

Annual Demographic Estimates: Canada, Provinces and Territories



2012



Statistics
Canada

Statistique
Canada

Canada

How to obtain more information

For information about this product or the wide range of services and data available from Statistics Canada, visit our website at www.statcan.gc.ca, e-mail us at infostats@statcan.gc.ca, or telephone us, Monday to Friday from 8:30 a.m. to 4:30 p.m., at the following numbers:

Statistics Canada's National Contact Centre

Toll-free telephone (Canada and the United States):

Inquiries line	1-800-263-1136
National telecommunications device for the hearing impaired	1-800-363-7629
Fax line	1-877-287-4369

Local or international calls:

Inquiries line	1-613-951-8116
Fax line	1-613-951-0581

Depository Services Program

Inquiries line	1-800-635-7943
Fax line	1-800-565-7757

To access this product

This product, Catalogue no. 91-215-X, is available free in electronic format. To obtain a single issue, visit our website at www.statcan.gc.ca and browse by "Key resource" > "Publications."

Standards of service to the public

Statistics Canada is committed to serving its clients in a prompt, reliable and courteous manner. To this end, Statistics Canada has developed *standards of service* that its employees observe. To obtain a copy of these service standards, please contact Statistics Canada toll-free at 1-800-263-1136. The service standards are also published on www.statcan.gc.ca under "About us" > "The agency" > "Providing services to Canadians."

Annual Demographic Estimates: Canada, Provinces and Territories

2012

Published by authority of the Minister responsible for Statistics Canada

© Minister of Industry, 2012

All rights reserved. Use of this publication is governed by the *Statistics Canada Open License Agreement*.

<http://www.statcan.gc.ca/reference/copyright-droit-auteur-eng.htm>

September 2012

Catalogue no. 91-215-X

ISSN 1911-2408

Frequency: Annual

Ottawa

Cette publication est également disponible en français.

Note of appreciation

Canada owes the success of its statistical system to a long-standing partnership between Statistics Canada, the citizens of Canada, its businesses, governments and other institutions. Accurate and timely statistical information could not be produced without their continued cooperation and goodwill.

User information

Symbols

The following standard symbols are used in Statistics Canada publications:

- . not available for any reference period
- .. not available for a specific reference period
- ... not applicable
- 0 true zero or a value rounded to zero
- 0^s value rounded to 0 (zero) where there is a meaningful distinction between true zero and the value that was rounded
- P preliminary
- r revised
- x suppressed to meet the confidentiality requirements of the *Statistics Act*
- E use with caution
- F too unreliable to be published
- * significantly different from reference category ($p < 0.05$)

Notice to readers

Estimates released in this publication are based on the 2006 Census counts adjusted for census net undercoverage and incompletely enumerated Indian reserves to which is added the estimated demographic growth for the period going from May 16, 2006 to the date of the estimate.

These estimates are not to be mistaken with the 2011 Census counts.

Population estimates based on the 2011 Census counts, adjusted for census net undercoverage, will be available in September 2013 while the age and sex estimates will be available later in the fall.

The analysis in this publication is based on preliminary data. These data will be revised over the coming years, and it is possible that some trends described in this publication will change as a result of these revisions. Therefore, this publication should be interpreted with caution.

Most of the components, used to produce preliminary population estimates, are estimated using demographic models or based on data sources less complete or reliable, albeit more timely, than those used for updated or final estimates.

Table of contents

Highlights	9
Related products	10
Section 1 Total population	12
Section 2 Population by age and sex	38
Data quality, concepts and methodology	
Methodology	139
Quality of demographic data	149
Explanatory notes for the tables	156
Appendix	
A Glossary	157
B Sources and remarks	161
Charts	
1.1 Demographic growth rate, 1982/1983 to 2011/2012, Canada	12
1.2 Demographic growth rate, 2010/2011 and 2011/2012, Canada, provinces and territories	13
1.3 Factors of demographic growth, 1982/1983 to 2011/2012, Canada	14
1.4 Interprovincial migration by province and territory, 2011/2012	17
2.1 Median age by gender, 1982 to 2012, Canada	39
2.2 Demographic growth rate by age group between 1982 and 2012, Canada	40
2.3 Sex ratio by age group, 1982 and 2012, Canada	41
2.4 Proportion of population aged less than 15 years old and 65 years old and over, 1982 to 2036, Canada	42
2.5 Median age, 1982 and 2012, Canada, provinces and territories	44
2.6 Sex ratio, 1982 and 2012, Canada, provinces and territories	45

Table of contents – continued**Statistical tables**

1.1	Annual population estimates, July 1, national perspective	19
1.1-1	Population	19
1.1-2	Total growth rates	19
1.1-3	Total growth	20
1.2	Annual population estimates and factors of demographic growth, provincial perspective	20
1.2-1	Canada	20
1.2-2	Newfoundland and Labrador	21
1.2-3	Prince Edward Island	21
1.2-4	Nova Scotia	21
1.2-5	New Brunswick	22
1.2-6	Quebec	22
1.2-7	Ontario	22
1.2-8	Manitoba	23
1.2-9	Saskatchewan	23
1.2-10	Alberta	23
1.2-11	British Columbia	24
1.2-12	Yukon	24
1.2-13	Northwest Territories	24
1.2-14	Nunavut	25
1.3	Annual estimates of demographic components, provincial perspective	25
1.3-1	Canada	25
1.3-2	Newfoundland and Labrador	25
1.3-3	Prince Edward Island	26
1.3-4	Nova Scotia	26
1.3-5	New Brunswick	26
1.3-6	Quebec	27
1.3-7	Ontario	27
1.3-8	Manitoba	27
1.3-9	Saskatchewan	28
1.3-10	Alberta	28
1.3-11	British Columbia	28
1.3-12	Yukon	29
1.3-13	Northwest Territories	29
1.3-14	Nunavut	29

Table of contents – continued

1.4	Annual estimates of demographic components, national perspective	30
1.4-1	Births	30
1.4-2	Deaths	30
1.4-3	Immigrants	31
1.4-4	Emigrants	31
1.4-5	Returning emigrants	32
1.4-6	Net temporary emigrants	32
1.4-7	Net non-permanent residents	33
1.4-8	Interprovincial in-migrants	33
1.4-9	Interprovincial out-migrants	34
1.4-10	Total growth	34
1.4-11	Natural increase	35
1.4-12	Net interprovincial migration	35
1.4-13	Net international migration	36
1.4-14	Total net migration	36
1.5	Annual estimates of interprovincial migrants by province or territory of origin and destination, Canada, July 1, 2011 to June 30, 2012	37
2.1	Annual population estimates by age group and sex at July 1, provincial perspective	48
2.1-1	Canada	48
2.1-2	Newfoundland and Labrador	49
2.1-3	Prince Edward Island	50
2.1-4	Nova Scotia	51
2.1-5	New Brunswick	52
2.1-6	Quebec	53
2.1-7	Ontario	54
2.1-8	Manitoba	55
2.1-9	Saskatchewan	56
2.1-10	Alberta	57
2.1-11	British Columbia	58
2.1-12	Yukon	59
2.1-13	Northwest Territories	60
2.1-14	Nunavut	61
2.2	Annual population estimates and factors of demographic growth by age group and sex, 2011/2012 provincial perspective	62
2.2-1	Canada	62
2.2-2	Newfoundland and Labrador	63
2.2-3	Prince Edward Island	64

Table of contents – continued

2.2-4	Nova Scotia	65
2.2-5	New Brunswick	66
2.2-6	Quebec	67
2.2-7	Ontario	68
2.2-8	Manitoba	69
2.2-9	Saskatchewan	70
2.2-10	Alberta	71
2.2-11	British Columbia	72
2.2-12	Yukon	73
2.2-13	Northwest Territories	74
2.2-14	Nunavut	75
2.3	Annual estimates of demographic components by age group and sex, 2011/2012 provincial perspective	76
2.3-1	Canada	76
2.3-2	Newfoundland and Labrador	77
2.3-3	Prince Edward Island	78
2.3-4	Nova Scotia	79
2.3-5	New Brunswick	80
2.3-6	Quebec	81
2.3-7	Ontario	82
2.3-8	Manitoba	83
2.3-9	Saskatchewan	84
2.3-10	Alberta	85
2.3-11	British Columbia	86
2.3-12	Yukon	87
2.3-13	Northwest Territories	88
2.3-14	Nunavut	89
2.4	Annual estimates of demographic components by age group and sex, 2011/2012 national perspective	90
2.4-1	Births	90
2.4-2	Deaths	91
2.4-3	Immigrants	94
2.4-4	Emigrants	97
2.4-5	Returning emigrants	100
2.4-6	Net temporary emigrants	103
2.4-7	Net non-permanent residents	106
2.4-8	Interprovincial in-migrants	109
2.4-9	Interprovincial out-migrants	112

Table of contents – continued

2.4-10	Total growth	115
2.4-11	Net international migration	118
2.4-12	Total net migration	121
2.4-13	Net interprovincial migration	124
2.5	Annual estimates of demographic components by age group and sex, Canada	127
2.5-1	Births	127
2.5-2	Deaths	128
2.5-3	Immigrants	129
2.5-4	Emigrants	130
2.5-5	Returning emigrants	131
2.5-6	Net temporary emigrants	132
2.5-7	Net non-permanent residents	133
2.5-8	Interprovincial in-migrants	134
2.5-9	Interprovincial out-migrants	135
2.5-10	Total growth	136
2.5-11	Net international migration	137
2.5-12	Total net migration	138

Highlights

- On July 1, 2012, Canada's population was estimated at 34,880,500, up 396,500 or 1.1% compared with the same date the previous year.
- For the year ended June 30, 2012, population growth was low in the Atlantic provinces and high in the Western provinces.
- Growth exceeded the national level in Alberta (+2.5%), Saskatchewan (+2.1%), Yukon (+2.0%) and Manitoba (+1.2%).
- One Canadian in two is at least 40 years of age. The median age of Canada's population has grown by 10.2 years in the past 30 years.
- The median age is higher for women (41.0 years) than for men (39.0 years).
- On July 1, 2012, the youngest populations in Canada generally resided in the territories, while the oldest lived in the Atlantic provinces.
- Newfoundland and Labrador was the place in Canada with the oldest population (44.2 years) while Nunanvut had the youngest (24.7 years).
- Among the provinces, Alberta had the youngest population (36.1 years).

Related products

Selected publications from Statistics Canada

91-209-X	Report on the demographic situation in Canada
91-213-X	Annual demographic statistics
91-520-X	Population projections for Canada, provinces and territories
91-002-X	Quarterly Demographic Estimates

Selected CANSIM tables from Statistics Canada

051-0001	Estimates of population, by age group and sex, Canada, provinces and territories
051-0002	Deaths, by sex and age group, Canada, provinces and territories
051-0004	Components of population growth, Canada, provinces and territories
051-0005	Estimates of population, Canada, provinces and territories
051-0006	Immigrants to Canada, by country of last permanent residence
051-0010	Estimates of population, by marital status, age group and sex, Canada, provinces and territories
051-0011	International migrants, by age group and sex, Canada, provinces, and territories
051-0012	Interprovincial migrants, by age group and sex, Canada, provinces and territories
051-0013	Births by sex, Canada, provinces and territories
051-0017	Interprovincial migrants, Canada, provinces and territories
051-0018	Interprovincial in-, out- and net-migrants, by province or territory
051-0019	Interprovincial migrants, by province or territory of origin and destination
051-0020	Number of non-permanent residents, Canada, provinces and territories
051-0037	International migration components, Canada, provinces and territories

051-0045	Interprovincial migrants, by province or territory of origin and destination
053-0001	Vital statistics, births, deaths and marriages
102-0502	Deaths, by month, Canada, provinces and territories
102-4502	Live births, by month, Canada, provinces and territories

Selected surveys from Statistics Canada

3601	Estimates of Total Population, Canada, Provinces and Territories
3604	Estimates of Population by Age and Sex for Canada, the Provinces and the Territories
3605	Estimates of Population by Marital Status, Age and Sex for Canada, the Provinces and the Territories

Selected tables of Canadian statistics from Statistics Canada

- *Births and birth rate, by provinces and territories*
- *Deaths and death rate, by provinces and territories*
- *Components of population growth, by province and territory*
- *Population by year, by province and territory*
- *Population by marital status and sex, by province and territory*

Section 1

Total population

This section presents preliminary estimates of the population of Canada, the provinces and territories on July 1, 2012, along with an analysis of the components of growth estimated for the period going from July 1, 2011 to June 30, 2012.

1.1 National portrait

1.1.1 Population and growth

On July 1, 2012, Canada's population was estimated at 34,880,500, up 396,500 compared with the same

Chart 1.1
Demographic growth rate, 1982/1983 to 2011/2012, Canada

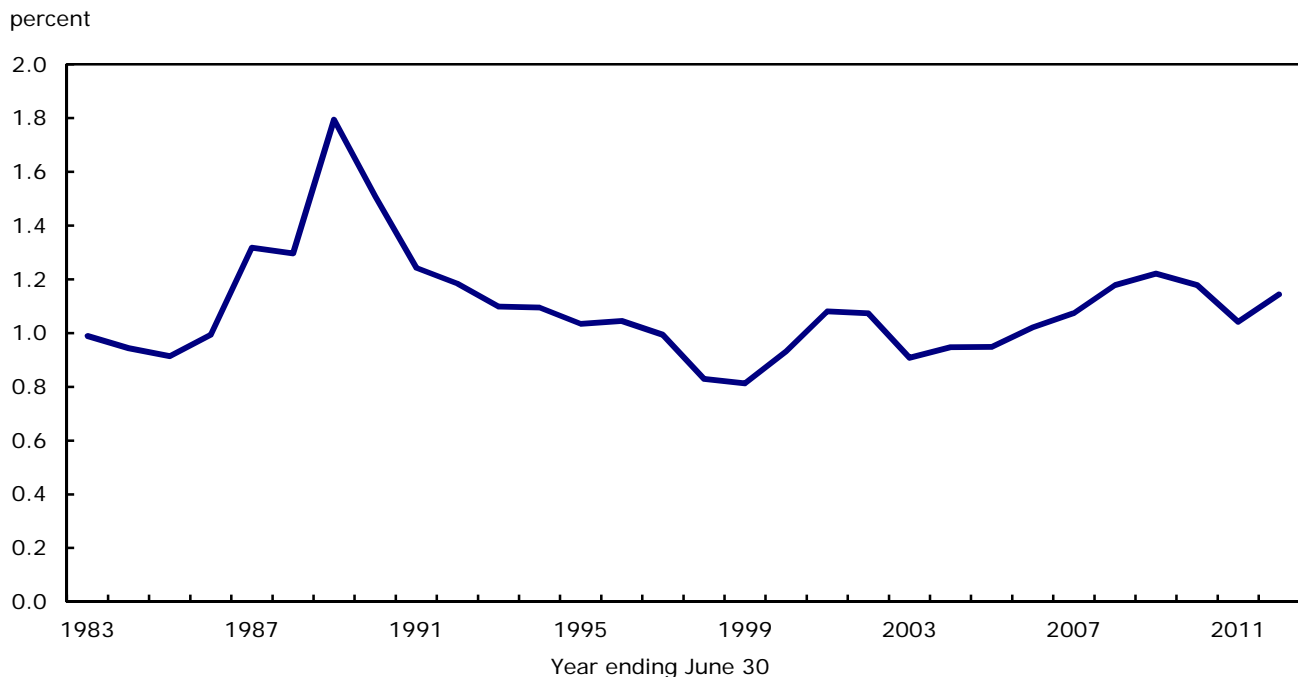

date the previous year. This represents a 1.1 % increase for the year ended June 30, 2012 (2011/2012). This increase was slightly larger than the one observed in the previous year (+1.0 %) and similar to the average increase for the last 30 years (+1.1 %) (see Chart 1.1). Except for the period between 1986 and 1990, when rates exceeded 1.3% including the peak reached in 1988/1989 (+1.8%), this rate has shown little variation in 30 years, ranging between 0.8% and 1.2%.

1.1.2 International comparison

Canada's annual growth rate in 2011/2012 (+1.1%) exceeds that of other industrialized countries for comparable periods,¹ including the United States (+0.7%), Italy (+0.3%) and France (+0.5%) as well as other countries, such as China (+0.5%), Spain (+0.1%), Sweden (+0.7%) and the United Kingdom (+0.1%). During the same period, several industrialized countries recorded nil or negative population growth, including Japan (-0.3%) and Germany (-0.2%). Canada's current population growth is not the highest

1. Data from other countries come from either population estimates produced by National Statistical Agencies or, when not available, from projections produced by United Nations World Population Prospects, 2010 Revision (medium variant projections).

amongst industrialized countries. It is, amongst others, below the estimated rate in Australia (+1.4%).

1.1.3 Differential growth of provinces and territories

Population growth can vary greatly among Canada's provinces and territories (Chart 1.2). In 2011/2012, population growth was low in the Atlantic provinces and high in the Western provinces. Growth exceeded the national level (+1.1%) in Alberta (+2.5%), Saskatchewan (+2.1%), Yukon (+2.0%) and Manitoba (+1.2%). By contrast, the population declined in the Northwest Territories (-2.0%) and remained relatively stable in Newfoundland and Labrador, Nova Scotia and New Brunswick.

Chart 1.2
Demographic growth rate, 2010/2011 and 2011/2012, Canada, provinces and territories

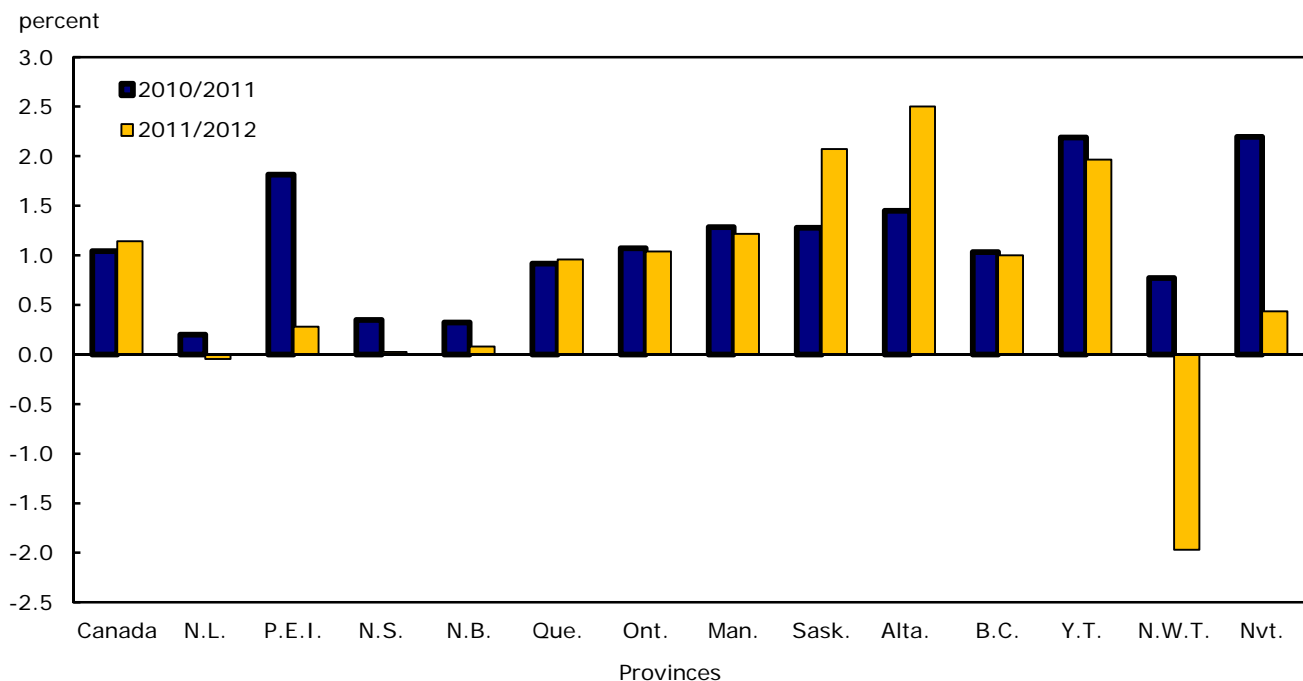

Compared with 2010/2011, population growth steeply declined in Prince Edward Island, going from 1.8% in 2010/2011 to 0.3% in 2011/2012, in the Northwest Territories, going from 0.8% in 2010/2011 to -2.0% in 2011/2012 and in Nunavut, going from 2.2% in 2010/2011 to 0.4% in 2011/2012. Conversely, growth accelerated in two provinces, Saskatchewan and Alberta.

In the last 30 years, the population of the Western provinces—the Prairie provinces and British Columbia—has grown substantially (+49.0%), while the Atlantic provinces have seen their population increase only slightly (+4.4%). By comparison, Canada's population increased by 38.9% during this period. Since 1982, the demographic weight of the Western provinces has increased by 2.1 percentage points, reaching 31.1% on July 1, 2012, compared

with a decrease of 2.2 percentage points for the Atlantic provinces (6.8%). In turn, the population of Ontario grew twice as rapidly (+51.4%) as that of Quebec (+22.4%) during this period. Among the provinces, Alberta has recorded the strongest growth since 1982 with an increase of 63.5%.

Provincial differences in the intensity of the population growth in the past 30 years can be attributed to several factors: interprovincial migration, which often favours the Western provinces; often higher fertility in the Prairie provinces; and a greater influx of immigrants, especially in Ontario and British Columbia. On July 1, 2012, three-quarters of Canadians were living in three provinces: Ontario (38.7%), Quebec (23.1%) and British Columbia (13.3%).

1.1.4 Factors of demographic growth

At the national level, population growth is the result of two factors: natural increase and net international migration. Natural increase is the change in the size of a population during a given period owing to the difference between the number of births and

deaths. Net international migration basically refers to the number of moves between Canada and abroad, accompanied by a change in usual place of residence; it consists of the following components: immigration, emigration, returning emigrants, net temporary emigration and net non-permanent residents.

International migration is gaining in importance as an engine of Canada's population growth, and since 1993 it has consistently been the main source of that growth² (see Chart 1.3). In 2011/2012, net international migration was responsible for two-thirds of population growth in Canada. By comparison, net international migration³ accounted on average for 39.2% of population growth between 1982/1983 and 1992/1993. For the year ended June 30, 2012, net international migration was estimated at 267,200, more than double the figure for natural increase (+129,400).

2. For intercensal periods, total growth is not only made of natural increase and net international migration. It also includes residual deviation which is the difference between population growth calculated using censal estimates of population between two dates and that obtained by the sum of the component of growth for the same period.
3. Including residual deviation.

Chart 1.3
Factors of demographic growth, 1982/1983 to 2011/2012, Canada

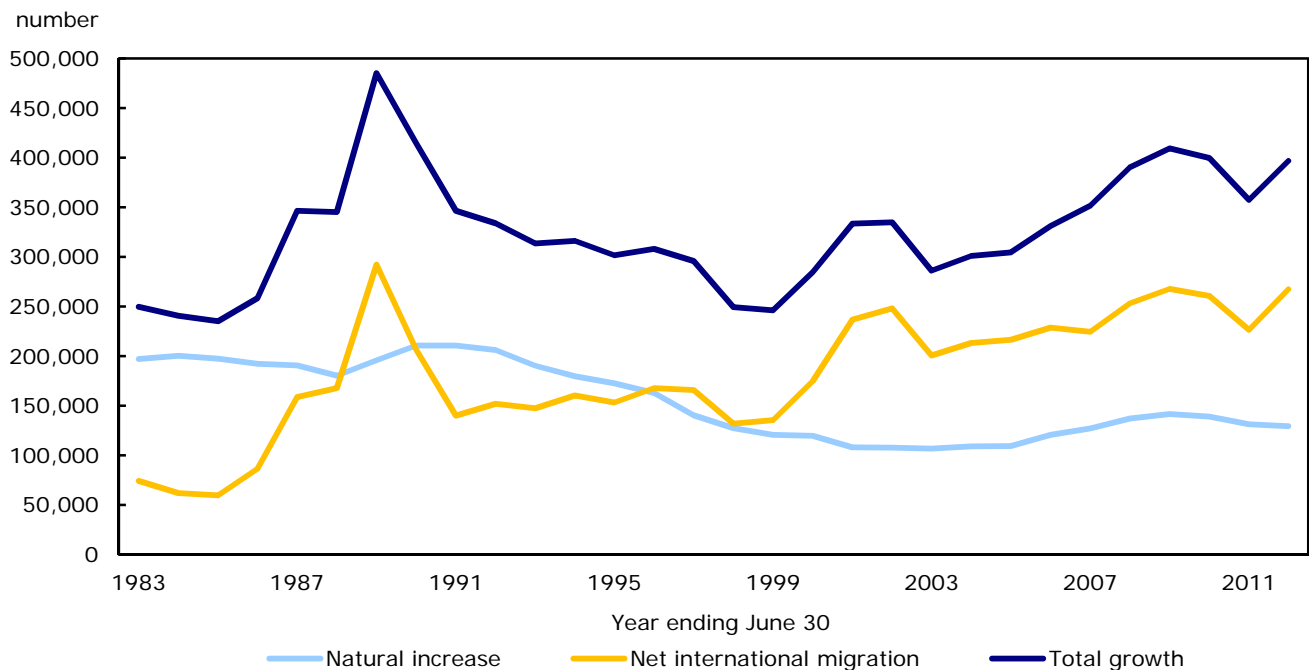

1.1.5 Natural increase

According to preliminary data, natural increase for the year ended June 30, 2012 was estimated at 129,400, down from 131,100 for the previous year. In 2011/2012, natural increase resulted from the difference between the 381,600 births and the 252,200 deaths estimated for that year. The number of persons who were added by natural increase in 2011/2012 declined by approximately 1,700 compared with 2010/2011. This is due to the fact that deaths increased more rapidly than births during this period.

The rate of natural increase was 0.4% in 2011/2012, similar to the level observed since 2005/2006. The rate was still positive in all provinces and territories. However, it was weaker in the Atlantic provinces and much stronger in the territories. In Canada, Nunavut registered the strongest natural increase (+2.0%), while Nova Scotia obtained the weakest in 2011/2012 (+0.0%). That province ranked last in Canada in this regard for a fourth consecutive year. Among the provinces, Alberta had the strongest natural increase in 2011/2012 (+0.8%). Indeed, that province has held this title continuously since 1980/1981.

1.1.5.1 Births

In 2011/2012, the birth rate, which is the ratio between births and the average population during the period, was estimated at 1.1% in Canada. In the past year, these rates were higher in the territories and lower in the Atlantic provinces. The highest birth rate was observed in Nunavut (+2.5%), while among the provinces, Alberta and Saskatchewan led the way (+1.4%), closely followed by Manitoba (+1.3%). Birth rates of these areas are fueled by stronger fertility rates, as illustrated by the latest total fertility rates (TFR)⁴.

1.1.5.2 Deaths

In 2011/2012, the mortality rate, namely the ratio between deaths and the average population during the period, is estimated at 0.7% in Canada. Rates are lower in the territories and higher in the Atlantic provinces. Compared with 2010/2011, mortality rates for 2011/2012 were up in all provinces, except Quebec and Saskatchewan. In Canada, the highest mortality

rates were observed all Atlantic provinces (+0.9%) while the Nunavut and the Northwest Territories (+0.5%) had the lowest rates in Canada. Among the provinces, Alberta once again in 2011/2012 registered the lowest mortality rate in Canada (+0.6%), for a 31st consecutive year. This is not unrelated to the fact that Alberta has the youngest population of any Canadian province (on this subject, see the section on estimates by age and sex).

1.1.6 International migration

Net international migration was estimated at 267,200 for the year ended June 30, 2012, up from the previous year (+226,400). The net international migration rate reached 0.8% in 2011/2012, an increase compared with the previous year (+0.7%). In 2011/2012, the net international migration rate was above the national average in four provinces: Saskatchewan (+1.3%), Prince Edward Island (+1.1%), Manitoba (+1.1%) and Alberta (+1.0%).

1.1.6.1 Immigrants

Nearly 260,000 immigrants took up residence in Canada in the year ended June 30, 2012, a number exceeding 250,000 for a third year in a row. In 2011/2012, the immigration rate was estimated at 0.7% in Canada. Among the provinces and territories, the highest immigration rates were seen in Manitoba (+1.2%) and Saskatchewan (+1.1%).

In recent years, the regional distribution of immigration in Canada has changed. In 2011/2012, Ontario continued to be the Canadian province receiving the most immigrants. However, Ontario's attraction has tended to diminish in the last few years. On average between 1982/1983 and 2004/2005, Ontario received between 44.3% and 59.6% of all immigrants coming to Canada. In 2011/2012, that province received only 38.9% of Canada's immigrants. This was its second lowest proportion since 1971/1972, the first year covered by the current demographic accounting system. Compared with 2010/2011, proportionally fewer immigrants settled in Ontario (-3,800), British Columbia (-2,700), Prince Edward Island (-1,200) and Manitoba (-700). Lastly, three provinces in 2011/2012 received a record number of immigrants: Quebec (54,200), Alberta (34,500) and Saskatchewan (11,400).

4. Statistics Canada, Births, 2010, Catalogue no. 84F0210X.

1.1.6.2 Net non-permanent residents

The term “net non-permanent residents” represents the change in the number of non-permanent residents between two dates (in the present case, between July 1, 2011 and July 1, 2012). As with immigration, net non-permanent residents increased substantially in 2011/2012. For the year ended June 30, 2012, net non-permanent residents stood at 54,500, up strongly from 13,600 observed in 2010/2011. Net non-permanent residents were positive in 2011/2012 in all provinces. The highest rates of increase in the number of non-permanent residents were observed in Saskatchewan (+0.3%) and Alberta (+0.3%). And lastly, net non-permanent residents stood at record levels for two provinces in 2011/2012: Saskatchewan (+2,900) and Prince Edward Island (+300).

1.1.7 Emigration, returning emigration and net temporary emigration

Preliminary estimates indicate that in 2011/2012, 51,300 Canadians emigrated, 33,200 emigrants returned to Canada on a permanent basis and net temporary

5. Net emigration is obtained as follows: difference between emigration and returning emigration to which is added net temporary emigration.

emigration stood at 29,100. Based on these three components, net emigration⁵ can therefore be estimated at nearly 47,300 for the year ended June 30, 2012. The net emigration rate is above national average (0.1 %) in three provinces: Ontario (0.2%), Alberta (0.2%) and British Columbia (0.2%).

1.1.8 Interprovincial migration

At the provincial and territorial level, population growth results not only from natural increase and net international migration, but also from net interprovincial migration. This is the change in the size of a population during a given period as a result of population movements between Canada’s provinces and territories, accompanied by a change in usual place of residence.

For the year ended June 30, 2012, net interprovincial migration was positive for only two provinces (see chart 1.4): Alberta (+28,200 or 0.7%) and Saskatchewan (+2,800 or 0.3%). Alberta mainly benefited from migratory exchanges with certain provinces, with net gains of 10,700 with Ontario and 5,100 with British Columbia. Proportionally, Northwest Territories (-3.4%), Nunavut (-1.5%) and Prince Edward Island (-0.9%) have recorded the largest interprovincial net migratory losses.

Chart 1.4
Interprovincial migration by province and territory, 2011/2012

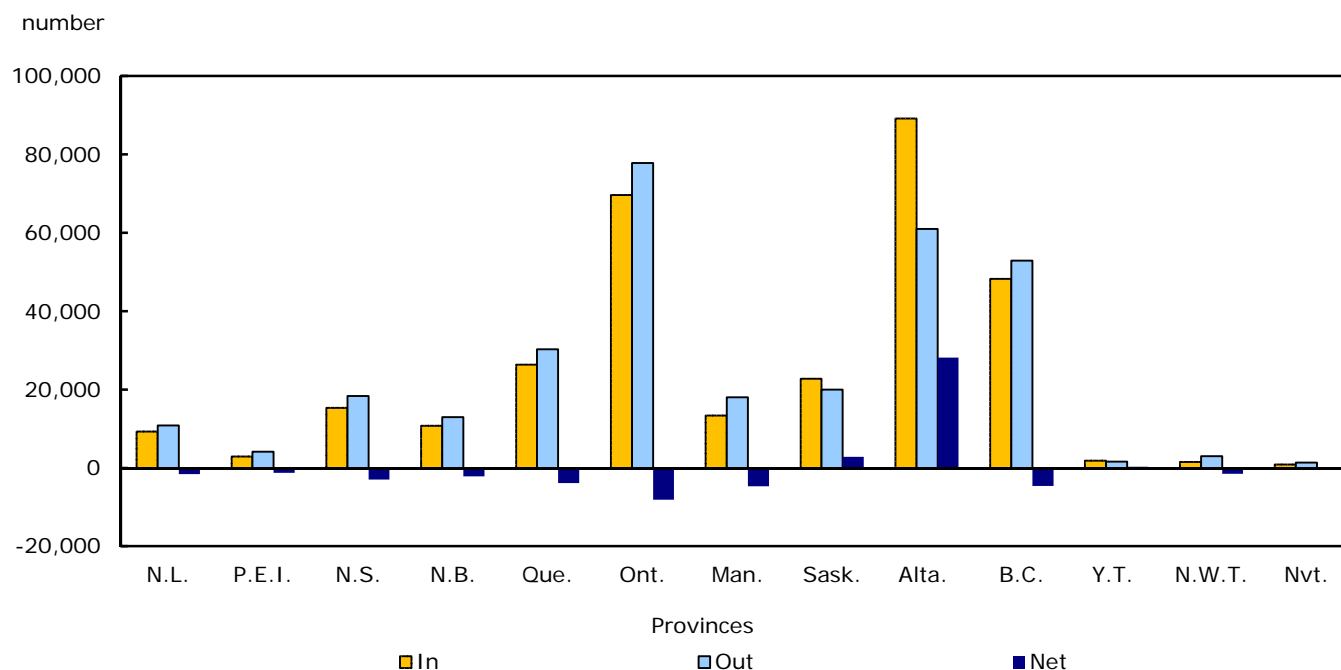

1.1.9 Portrait of provinces and territories

1.1.10 Population and growth

As noted in the national section (Differential growth of provinces), for the year ended June 30, 2012, there was considerable variation among Canada's provinces and territories with respect to population growth. This section briefly summarizes the major trends for each province and territory.

1.1.10.1 Newfoundland and Labrador

During the year 2011/2012, the population of Newfoundland and Labrador remained relatively stable according to preliminary estimates. On July 1, 2012, the population of Newfoundland and Labrador was estimated at 512,700. The gains in international migration (+1,200) were entirely offset by losses in migratory exchanges with the other provinces and territories (-1,600).

1.1.10.2 Prince Edward Island

Prince Edward Island saw its population grow by more than 400 or 0.3% during the year 2011/2012.

On July 1, 2012, the population of Prince Edward Island was estimated at 146,100. The gains made by this province in international migration (+1,600) were almost completely offset by interprovincial migratory losses (-1,300).

1.1.10.3 Nova Scotia

According to preliminary estimates, the population of Nova Scotia remained relatively stable during 2011/2012. On July 1, 2012, the number of inhabitants of this province was estimated at 948,700. The province's net international migration (+3,100) was entirely offset by negative net interprovincial migration (-3,000).

1.1.10.4 New Brunswick

The population of New Brunswick was estimated at 756,000 on July 1, 2012, remaining relatively stable over the previous year. The province's net international migration (+2,200) was completely offset by negative net interprovincial migration (-2,200). It should be noted that in 2011/2012, the province's net international migration was at a record level for the

period covered by the current demographic accounting system, that is, since 1971/1972.

1.1.10.5 Quebec

In 2011/2012, the population of Quebec increased by 76,800 (+1.0%). It stood at 8,054,800 on July 1, 2012. Two-thirds of the population increase in 2011/2012 for this province is attributable to net international migration (+51,700). Indeed, the province's net international migration was its highest since 1988/1989 (+53,700).

1.1.10.6 Ontario

In 2011/2012, Ontario saw its population increase by 139,600 or +1.0%, a growth rate very close to the national average (+1.1%). On July 1, 2012, Ontario's population was estimated at 13,505,900. The main factor in the increase of the province's population was net international migration, which stood at 102,100 for the last year.

1.1.10.7 Manitoba

The population of Manitoba grew by 15,300 (+1.2%) in 2011/2012. On July 1, 2012, Manitoba's population was estimated at 1,267,000. During the year, net international migration (+14,200) was the main factor driving the province's growth. It was also the highest level observed in Manitoba for the period covered by the current demographic accounting system.

1.1.10.8 Saskatchewan

In 2011/2012, Saskatchewan saw its population grow by 22,200 or 2.1%, a record increase for this province for the period covered by the current demographic accounting system. On July 1, 2012, Saskatchewan's population was estimated at 1,080,000. Net international migration (+13,700) was the main factor behind the province's population growth, combined with positive net interprovincial migration (+2,800), which was positive for a sixth consecutive year. For the year ended June 30, Saskatchewan was the only province along with Alberta to register gains in these migratory exchanges with other parts of Canada. It especially benefited from such exchanges with certain provinces, with net gains of 2,100 with Ontario and 600 with British Columbia.

1.1.10.9 Alberta

On July 1, 2012, the population of Alberta was estimated at 3,873,700. The growth of Alberta's population in 2011/2012 was estimated at 95,700. This province's growth rate in 2011/2012 (+2.5%) is more than twice as high as for Canada as a whole (+1.1%). During this period, natural increase (+29,500) was exceeded by net international migration (+38,000) as the main factor driving population growth in Alberta compared with 2010/2011. Indeed, the province's net migration in 2011/2012 set a record as the highest level attained in the period covered by the current demographic accounting system. Over the past year, this province also posted sizable gains through interprovincial migration, which reached 28,200, up sharply from 2010/2011 (+8,400). These gains were mainly from exchanges with Ontario (+10,700) and British Columbia (+5,100).

1.1.10.10 British Columbia

On July 1, 2012, the population of British Columbia was estimated at 4,622,600. In the last year, British Columbia saw its population grow by 46,000 (1.0%). This rate is equal to the national rate and the rate observed in this province in 2010/2011. Net international migration (+39,000) was the main factor behind the increase in this province's population. British Columbia also recorded migratory losses to other provinces totaling 4,600 in 2011/2012, the largest since 2001/2002 (-8,600).

1.1.10.11 Yukon

Yukon's population grew by 2.0% in 2011/2012 and was estimated at 36,100 on July 1, 2012.

1.1.10.12 Northwest Territories

The population of the Northwest Territories declined 2.0% in 2011/2012, with a loss of 900. On July 1, 2012, this territory's population was estimated at 43,300. This decrease is mainly due to losses in interprovincial migration (-1,500).

1.1.10.13 Nunavut

On July 1, 2012, the population of Nunavut was estimated at 33,700, up 0.4% in one year. The increase in Nunavut's population was mainly due to natural increase (+700).

Table 1.1-1
Annual population estimates, July 1, national perspective — Population 1

	Canada	Newfoundland and Labrador	Prince Edward Island	Nova Scotia	New Brunswick	Quebec	Ontario
	number						
2012	34,880,491	512,659	146,105	948,695	755,950	8,054,756	13,505,900
2011	34,483,975	512,900	145,695	948,458	755,335	7,977,989	13,366,294
2010	34,126,547	511,872	143,077	945,152	752,892	7,905,087	13,223,789
2009	33,726,915	509,095	141,054	940,565	749,945	7,825,803	13,068,845
2008	33,317,662	506,352	139,548	937,472	746,910	7,750,518	12,932,480
2007	32,927,517	506,330	138,142	935,983	745,398	7,687,063	12,791,032
2006	32,576,074	510,313	137,920	938,010	745,674	7,631,552	12,665,346
	Manitoba	Saskatchewan	Alberta	British Columbia	Yukon	Northwest Territories	Nunavut
	number						
2012	1,267,003	1,079,958	3,873,745	4,622,573	36,101	43,349	33,697
2011	1,251,690	1,057,804	3,778,072	4,576,577	35,398	44,212	33,551
2010	1,235,723	1,044,363	3,723,756	4,529,508	34,632	43,873	32,823
2009	1,219,904	1,029,499	3,672,728	4,459,900	33,747	43,637	32,193
2008	1,205,691	1,013,784	3,592,191	4,384,310	33,100	43,692	31,614
2007	1,193,601	1,000,171	3,512,897	4,309,524	32,561	43,551	31,264
2006	1,184,031	992,122	3,421,253	4,243,580	32,276	43,198	30,799

1. Estimates are final intercensal up to 2005, final postcensal from 2006 to 2009, updated postcensal for 2010 and 2011 and preliminary postcensal for 2012.

Table 1.1-2
Annual population estimates, July 1, national perspective — Total growth rates 1

	Canada	Newfoundland and Labrador	Prince Edward Island	Nova Scotia	New Brunswick	Quebec	Ontario
	rates per 1,000						
2011/2012	11.43	-0.47	2.81	0.25	0.81	9.58	10.39
2010/2011	10.42	2.01	18.13	3.49	3.24	9.18	10.72
2009/2010	11.78	5.44	14.24	4.86	3.92	10.08	11.79
2008/2009	12.21	5.40	10.73	3.29	4.06	9.67	10.49
2007/2008	11.78	0.04	10.13	1.59	2.03	8.22	11.00
2006/2007	10.73	-7.84	1.61	-2.16	-0.37	7.25	9.87
	Manitoba	Saskatchewan	Alberta	British Columbia	Yukon	Northwest Territories	Nunavut
	rates per 1,000						
2011/2012	12.16	20.73	25.01	10.00	19.66	-19.71	4.34
2010/2011	12.84	12.79	14.48	10.34	21.88	7.70	21.94
2009/2010	12.88	14.33	13.80	15.49	25.89	5.39	19.38
2008/2009	11.72	15.38	22.17	17.09	19.36	-1.26	18.15
2007/2008	10.08	13.52	22.32	17.20	16.42	3.23	11.13
2006/2007	8.05	8.08	26.43	15.42	8.79	8.14	14.98

1. Total growth is final up to 2008/2009, updated for 2009/2010 and 2010/2011 and preliminary for 2011/2012.

Table 1.1-3
Annual population estimates, July 1, national perspective — Total growth ¹

	Canada	Newfoundland and Labrador	Prince Edward Island	Nova Scotia	New Brunswick	Quebec	Ontario
	number						
2011/2012	396,516	-241	410	237	615	76,767	139,606
2010/2011	357,428	1,028	2,618	3,306	2,443	72,902	142,505
2009/2010	399,632	2,777	2,023	4,587	2,947	79,284	154,944
2008/2009	409,253	2,743	1,506	3,093	3,035	75,285	136,365
2007/2008	390,145	22	1,406	1,489	1,512	63,455	141,448
2006/2007	351,443	-3,983	222	-2,027	-276	55,511	125,686
	Manitoba	Saskatchewan	Alberta	British Columbia	Yukon	Northwest Territories	Nunavut
	number						
2011/2012	15,313	22,154	95,673	45,996	703	-863	146
2010/2011	15,967	13,441	54,316	47,069	766	339	728
2009/2010	15,819	14,864	51,028	69,608	885	236	630
2008/2009	14,213	15,715	80,537	75,590	647	-55	579
2007/2008	12,090	13,613	79,294	74,786	539	141	350
2006/2007	9,570	8,049	91,644	65,944	285	353	465

1. Total growth is final up to 2008/2009, updated for 2009/2010 and 2010/2011 and preliminary for 2011/2012.

Table 1.2-1
Annual population estimates and factors of demographic growth, provincial perspective — Canada

	Population at beginning period	Natural increase	Net interprovincial migration	Net international migration	Total net migration	Total growth	Total growth rates
	number						per 1,000
2012/2013	34,880,491
2011/2012	34,483,975	129,356	0	267,160	267,160	396,516	11.43
2010/2011	34,126,547	131,075	0	226,353	226,353	357,428	10.42
2009/2010	33,726,915	139,078	0	260,554	260,554	399,632	11.78
2008/2009	33,317,662	141,582	0	267,671	267,671	409,253	12.21
2007/2008	32,927,517	137,170	0	252,975	252,975	390,145	11.78
2006/2007	32,576,074	127,091	0	224,352	224,352	351,443	10.73

Note(s): See "Data quality, concepts and methodology — Explanatory notes for the tables" section.

Table 1.2-2
Annual population estimates and factors of demographic growth, provincial perspective — Newfoundland and Labrador

	Population at beginning period	Natural increase	Net interprovincial migration	Net international migration	Total net migration	Total growth	Total growth rates
	number						per 1,000
2012/2013	512,659
2011/2012	512,900	148	-1,556	1,167	-389	-241	-0.47
2010/2011	511,872	314	30	684	714	1,028	2.01
2009/2010	509,095	495	1,558	724	2,282	2,777	5.44
2008/2009	506,352	565	1,877	301	2,178	2,743	5.40
2007/2008	506,330	145	-528	405	-123	22	0.04
2006/2007	510,313	-182	-4,067	266	-3,801	-3,983	-7.84

Note(s): See "Data quality, concepts and methodology — Explanatory notes for the tables" section.

Table 1.2-3
Annual population estimates and factors of demographic growth, provincial perspective — Prince Edward Island

	Population at beginning period	Natural increase	Net interprovincial migration	Net international migration	Total net migration	Total growth	Total growth rates
	number						per 1,000
2012/2013	146,105
2011/2012	145,695	76	-1,252	1,586	334	410	2.81
2010/2011	143,077	98	-210	2,730	2,520	2,618	18.13
2009/2010	141,054	123	60	1,840	1,900	2,023	14.24
2008/2009	139,548	197	-536	1,845	1,309	1,506	10.73
2007/2008	138,142	281	-291	1,416	1,125	1,406	10.13
2006/2007	137,920	285	-849	786	-63	222	1.61

Note(s): See "Data quality, concepts and methodology — Explanatory notes for the tables" section.

Table 1.2-4
Annual population estimates and factors of demographic growth, provincial perspective — Nova Scotia

	Population at beginning period	Natural increase	Net interprovincial migration	Net international migration	Total net migration	Total growth	Total growth rates
	number						per 1,000
2012/2013	948,695
2011/2012	948,458	142	-3,008	3,103	95	237	0.25
2010/2011	945,152	357	-41	2,990	2,949	3,306	3.49
2009/2010	940,565	771	612	3,204	3,816	4,587	4.86
2008/2009	937,472	857	-751	2,987	2,236	3,093	3.29
2007/2008	935,983	874	-1,794	2,409	615	1,489	1.59
2006/2007	938,010	303	-4,126	1,796	-2,330	-2,027	-2.16

Note(s): See "Data quality, concepts and methodology — Explanatory notes for the tables" section.

Table 1.2-5
Annual population estimates and factors of demographic growth, provincial perspective — New Brunswick

	Population at beginning period	Natural increase	Net interprovincial migration	Net international migration	Total net migration	Total growth	Total growth rates
	number						per 1,000
2012/2013	755,950
2011/2012	755,335	570	-2,182	2,227	45	615	0.81
2010/2011	752,892	756	-158	1,845	1,687	2,443	3.24
2009/2010	749,945	948	571	1,428	1,999	2,947	3.92
2008/2009	746,910	1,092	-237	2,180	1,943	3,035	4.06
2007/2008	745,398	810	-908	1,610	702	1,512	2.03
2006/2007	745,674	933	-2,632	1,423	-1,209	-276	-0.37

Note(s): See "Data quality, concepts and methodology — Explanatory notes for the tables" section.

Table 1.2-6
Annual population estimates and factors of demographic growth, provincial perspective — Quebec

	Population at beginning period	Natural increase	Net interprovincial migration	Net international migration	Total net migration	Total growth	Total growth rates
	number						per 1,000
2012/2013	8,054,756
2011/2012	7,977,989	29,000	-3,886	51,653	47,767	76,767	9.58
2010/2011	7,905,087	28,639	-4,763	49,026	44,263	72,902	9.18
2009/2010	7,825,803	30,979	-3,258	51,563	48,305	79,284	10.08
2008/2009	7,750,518	31,367	-7,419	51,337	43,918	75,285	9.67
2007/2008	7,687,063	29,418	-11,682	45,719	34,037	63,455	8.22
2006/2007	7,631,552	26,691	-12,865	41,685	28,820	55,511	7.25

Note(s): See "Data quality, concepts and methodology — Explanatory notes for the tables" section.

Table 1.2-7
Annual population estimates and factors of demographic growth, provincial perspective — Ontario

	Population at beginning period	Natural increase	Net interprovincial migration	Net international migration	Total net migration	Total growth	Total growth rates
	number						per 1,000
2012/2013	13,505,900
2011/2012	13,366,294	45,598	-8,091	102,099	94,008	139,606	10.39
2010/2011	13,223,789	47,126	-4,007	99,386	95,379	142,505	10.72
2009/2010	13,068,845	49,735	-4,662	109,871	105,209	154,944	11.79
2008/2009	12,932,480	51,967	-15,601	99,999	84,398	136,365	10.49
2007/2008	12,791,032	53,045	-14,750	103,153	88,403	141,448	11.00
2006/2007	12,665,346	50,169	-20,047	95,564	75,517	125,686	9.87

Note(s): See "Data quality, concepts and methodology — Explanatory notes for the tables" section.

Table 1.2-8
Annual population estimates and factors of demographic growth, provincial perspective — Manitoba

	Population at beginning period	Natural increase	Net interprovincial migration	Net international migration	Total net migration	Total growth	Total growth rates
	number					per 1,000	
2012/2013	1,267,003
2011/2012	1,251,690	5,791	-4,675	14,197	9,522	15,313	12.16
2010/2011	1,235,723	5,668	-3,517	13,816	10,299	15,967	12.84
2009/2010	1,219,904	5,874	-2,412	12,357	9,945	15,819	12.88
2008/2009	1,205,691	5,757	-3,111	11,567	8,456	14,213	11.72
2007/2008	1,193,601	5,333	-3,703	10,460	6,757	12,090	10.08
2006/2007	1,184,031	4,880	-5,500	10,190	4,690	9,570	8.05

Note(s): See "Data quality, concepts and methodology — Explanatory notes for the tables" section.

Table 1.2-9
Annual population estimates and factors of demographic growth, provincial perspective — Saskatchewan

	Population at beginning period	Natural increase	Net interprovincial migration	Net international migration	Total net migration	Total growth	Total growth rates
	number					per 1,000	
2012/2013	1,079,958
2011/2012	1,057,804	5,566	2,846	13,742	16,588	22,154	20.73
2010/2011	1,044,363	5,306	545	7,590	8,135	13,441	12.79
2009/2010	1,029,499	5,206	2,153	7,505	9,658	14,864	14.33
2008/2009	1,013,784	4,886	2,983	7,846	10,829	15,715	15.38
2007/2008	1,000,171	4,337	4,171	5,105	9,276	13,613	13.52
2006/2007	992,122	3,530	1,549	2,970	4,519	8,049	8.08

Note(s): See "Data quality, concepts and methodology — Explanatory notes for the tables" section.

Table 1.2-10
Annual population estimates and factors of demographic growth, provincial perspective — Alberta

	Population at beginning period	Natural increase	Net interprovincial migration	Net international migration	Total net migration	Total growth	Total growth rates
	number					per 1,000	
2012/2013	3,873,745
2011/2012	3,778,072	29,513	28,170	37,990	66,160	95,673	25.01
2010/2011	3,723,756	29,170	8,443	16,703	25,146	54,316	14.48
2009/2010	3,672,728	30,199	-3,271	24,100	20,829	51,028	13.80
2008/2009	3,592,191	30,268	13,184	37,085	50,269	80,537	22.17
2007/2008	3,512,897	29,381	15,317	34,596	49,913	79,294	22.32
2006/2007	3,421,253	27,755	33,809	30,080	63,889	91,644	26.43

Note(s): See "Data quality, concepts and methodology — Explanatory notes for the tables" section.

Table 1.2-11
Annual population estimates and factors of demographic growth, provincial perspective — British Columbia

	Population at beginning period	Natural increase	Net interprovincial migration	Net international migration	Total net migration	Total growth	Total growth rates
	number						per 1,000
2012/2013	4,622,573
2011/2012	4,576,577	11,621	-4,648	39,023	34,375	45,996	10.00
2010/2011	4,529,508	12,302	3,421	31,346	34,767	47,069	10.34
2009/2010	4,459,900	13,328	8,728	47,552	56,280	69,608	15.49
2008/2009	4,384,310	13,254	9,995	52,341	62,336	75,590	17.09
2007/2008	4,309,524	12,165	14,643	47,978	62,621	74,786	17.20
2006/2007	4,243,580	11,422	15,005	39,517	54,522	65,944	15.42

Note(s): See "Data quality, concepts and methodology — Explanatory notes for the tables" section.

Table 1.2-12
Annual population estimates and factors of demographic growth, provincial perspective — Yukon

	Population at beginning period	Natural increase	Net interprovincial migration	Net international migration	Total net migration	Total growth	Total growth rates
	number						per 1,000
2012/2013	36,101
2011/2012	35,398	165	265	273	538	703	19.66
2010/2011	34,632	172	363	231	594	766	21.88
2009/2010	33,747	166	325	394	719	885	25.89
2008/2009	33,100	229	228	190	418	647	19.36
2007/2008	32,561	153	235	151	386	539	16.42
2006/2007	32,276	157	101	27	128	285	8.79

Note(s): See "Data quality, concepts and methodology — Explanatory notes for the tables" section.

Table 1.2-13
Annual population estimates and factors of demographic growth, provincial perspective — Northwest Territories

	Population at beginning period	Natural increase	Net interprovincial migration	Net international migration	Total net migration	Total growth	Total growth rates
	number						per 1,000
2012/2013	43,349
2011/2012	44,212	507	-1,491	121	-1,370	-863	-19.71
2010/2011	43,873	509	-179	9	-170	339	7.70
2009/2010	43,637	548	-351	39	-312	236	5.39
2008/2009	43,692	506	-577	16	-561	-55	-1.26
2007/2008	43,551	531	-420	30	-390	141	3.23
2006/2007	43,198	512	-221	62	-159	353	8.14

Note(s): See "Data quality, concepts and methodology — Explanatory notes for the tables" section.

Table 1.2-14
Annual population estimates and factors of demographic growth, provincial perspective — Nunavut

	Population at beginning period	Natural increase	Net interprovincial migration	Net international migration	Total net migration	Total growth	Total growth rates
	number						per 1,000
2012/2013	33,697
2011/2012	33,551	659	-492	-21	-513	146	4.34
2010/2011	32,823	658	73	-3	70	728	21.94
2009/2010	32,193	706	-53	-23	-76	630	19.38
2008/2009	31,614	637	-35	-23	-58	579	18.15
2007/2008	31,264	697	-290	-57	-347	350	11.13
2006/2007	30,799	636	-157	-14	-171	465	14.98

Note(s): See "Data quality, concepts and methodology — Explanatory notes for the tables" section.

Table 1.3-1
Annual estimates of demographic components, provincial perspective — Canada

	Natural increase		Interprovincial migration		International migration					
	Births	Deaths	In-migrants	Out-migrants	Immigrants	Emigrants	Returning emigrants	Net temporary emigrants	Net non-permanent residents	
	number									
2011/2012	381,598	252,242	311,921	311,921	259,969	51,350	33,199	29,133	54,475	
2010/2011	378,683	247,608	257,085	257,085	259,106	50,438	33,199	29,135	13,621	
2009/2010	379,373	240,295	259,234	259,234	270,581	48,770	33,197	29,131	34,677	
2008/2009	379,290	237,708	277,846	277,846	245,289	52,517	31,884	29,133	72,148	
2007/2008	373,695	236,525	301,237	301,237	249,622	54,188	34,028	29,139	52,652	
2006/2007	360,916	233,825	305,062	305,062	238,125	52,618	40,514	29,136	27,467	

Note(s): See "Data quality, concepts and methodology — Explanatory notes for the tables" section.

Table 1.3-2
Annual estimates of demographic components, provincial perspective — Newfoundland and Labrador

	Natural increase		Interprovincial migration		International migration					
	Births	Deaths	In-migrants	Out-migrants	Immigrants	Emigrants	Returning emigrants	Net temporary emigrants	Net non-permanent residents	
	number									
2011/2012	4,823	4,675	9,273	10,829	741	168	162	374	806	
2010/2011	4,875	4,561	7,785	7,755	699	165	160	375	365	
2009/2010	4,945	4,450	8,998	7,440	680	160	155	374	423	
2008/2009	4,925	4,360	10,262	8,385	571	271	192	373	182	
2007/2008	4,664	4,519	9,759	10,287	635	355	245	374	254	
2006/2007	4,495	4,677	8,406	12,473	516	142	135	374	131	

Note(s): See "Data quality, concepts and methodology — Explanatory notes for the tables" section.

Table 1.3-3
Annual estimates of demographic components, provincial perspective — Prince Edward Island

	Natural increase		Interprovincial migration		International migration					
	Births	Deaths	In-migrants	Out-migrants	Immigrants	Emigrants	Returning emigrants	Net temporary emigrants	Net non-permanent residents	
	number									
2011/2012	1,420	1,344	2,901	4,153	1,379	20	14	101	314	
2010/2011	1,412	1,314	2,494	2,704	2,609	20	14	101	228	
2009/2010	1,407	1,284	2,709	2,649	1,792	20	14	101	155	
2008/2009	1,471	1,274	2,522	3,058	1,723	42	36	103	231	
2007/2008	1,447	1,166	2,821	3,112	1,282	77	70	101	242	
2006/2007	1,428	1,143	2,485	3,334	738	55	50	100	153	

Note(s): See "Data quality, concepts and methodology — Explanatory notes for the tables" section.

Table 1.3-4
Annual estimates of demographic components, provincial perspective — Nova Scotia

	Natural increase		Interprovincial migration		International migration					
	Births	Deaths	In-migrants	Out-migrants	Immigrants	Emigrants	Returning emigrants	Net temporary emigrants	Net non-permanent residents	
	number									
2011/2012	8,848	8,706	15,311	18,319	2,351	682	587	684	1,531	
2010/2011	8,875	8,518	14,553	14,594	2,287	669	587	684	1,469	
2009/2010	9,096	8,325	15,172	14,560	2,413	650	587	683	1,537	
2008/2009	8,930	8,073	15,467	16,218	2,446	704	641	684	1,288	
2007/2008	9,114	8,240	15,990	17,784	2,668	709	704	683	429	
2006/2007	8,675	8,372	14,914	19,040	2,715	908	834	684	-161	

Note(s): See "Data quality, concepts and methodology — Explanatory notes for the tables" section.

Table 1.3-5
Annual estimates of demographic components, provincial perspective — New Brunswick

	Natural increase		Interprovincial migration		International migration					
	Births	Deaths	In-migrants	Out-migrants	Immigrants	Emigrants	Returning emigrants	Net temporary emigrants	Net non-permanent residents	
	number									
2011/2012	7,313	6,743	10,779	12,961	2,258	516	480	549	554	
2010/2011	7,348	6,592	10,167	10,325	1,986	506	480	549	434	
2009/2010	7,390	6,442	10,883	10,312	1,928	490	480	549	59	
2008/2009	7,440	6,348	11,268	11,505	1,918	322	315	549	818	
2007/2008	7,269	6,459	11,677	12,585	1,797	490	486	549	366	
2006/2007	7,127	6,194	11,010	13,642	1,616	434	429	551	363	

Note(s): See "Data quality, concepts and methodology — Explanatory notes for the tables" section.

Table 1.3-6
Annual estimates of demographic components, provincial perspective — Quebec

	Natural increase		Interprovincial migration		International migration				
	Births	Deaths	In-migrants	Out-migrants	Immigrants	Emigrants	Returning emigrants	Net temporary emigrants	Net non-permanent residents
	number								
2011/2012	88,500	59,500	26,344	30,230	54,234	8,864	4,980	4,086	5,389
2010/2011	88,589	59,950	19,884	24,647	53,396	8,713	4,981	4,088	3,450
2009/2010	88,433	57,454	21,048	24,306	51,521	8,412	4,981	4,087	7,560
2008/2009	88,676	57,309	20,307	27,726	46,508	8,630	4,604	4,086	12,941
2007/2008	85,649	56,231	20,102	31,784	45,870	8,288	4,971	4,088	7,254
2006/2007	83,108	56,417	19,697	32,562	45,080	8,126	7,430	4,089	1,390

Note(s): See "Data quality, concepts and methodology — Explanatory notes for the tables" section.

Table 1.3-7
Annual estimates of demographic components, provincial perspective — Ontario

	Natural increase		Interprovincial migration		International migration				
	Births	Deaths	In-migrants	Out-migrants	Immigrants	Emigrants	Returning emigrants	Net temporary emigrants	Net non-permanent residents
	number								
2011/2012	141,799	96,201	69,665	77,756	101,179	22,780	15,630	13,495	21,565
2010/2011	140,267	93,141	58,317	62,324	105,015	22,357	15,632	13,493	14,589
2009/2010	139,771	90,036	59,741	64,403	116,572	21,648	15,633	13,495	12,809
2008/2009	140,326	88,359	57,458	73,059	105,423	23,254	14,593	13,493	16,730
2007/2008	140,547	87,502	61,718	76,468	115,051	25,902	16,199	13,494	11,299
2006/2007	136,980	86,811	58,791	78,838	115,445	25,490	17,153	13,494	1,950

Note(s): See "Data quality, concepts and methodology — Explanatory notes for the tables" section.

Table 1.3-8
Annual estimates of demographic components, provincial perspective — Manitoba

	Natural increase		Interprovincial migration		International migration				
	Births	Deaths	In-migrants	Out-migrants	Immigrants	Emigrants	Returning emigrants	Net temporary emigrants	Net non-permanent residents
	number								
2011/2012	16,250	10,459	13,319	17,994	15,134	2,068	1,140	833	824
2010/2011	15,943	10,275	11,085	14,602	15,838	2,036	1,140	831	-295
2009/2010	15,952	10,078	11,786	14,198	14,117	1,958	1,140	832	-110
2008/2009	15,731	9,974	11,916	15,027	12,963	2,209	1,413	833	233
2007/2008	15,391	10,058	12,711	16,414	10,739	2,063	1,374	834	1,244
2006/2007	14,842	9,962	12,490	17,990	10,789	1,990	1,186	833	1,038

Note(s): See "Data quality, concepts and methodology — Explanatory notes for the tables" section.

Table 1.3-9
Annual estimates of demographic components, provincial perspective — Saskatchewan

	Natural increase		Interprovincial migration		International migration				
	Births	Deaths	In-migrants	Out-migrants	Immigrants	Emigrants	Returning emigrants	Net temporary emigrants	Net non-permanent residents
	number								
2011/2012	14,801	9,235	22,778	19,932	11,437	792	556	380	2,921
2010/2011	14,448	9,142	16,602	16,057	7,552	777	556	382	641
2009/2010	14,239	9,033	17,237	15,084	7,204	751	556	382	878
2008/2009	13,897	9,011	18,127	15,144	5,928	530	522	383	2,309
2007/2008	13,630	9,293	20,197	16,026	4,291	445	440	382	1,201
2006/2007	12,523	8,993	19,037	17,488	3,095	500	495	381	261

Note(s): See "Data quality, concepts and methodology — Explanatory notes for the tables" section.

Table 1.3-10
Annual estimates of demographic components, provincial perspective — Alberta

	Natural increase		Interprovincial migration		International migration				
	Births	Deaths	In-migrants	Out-migrants	Immigrants	Emigrants	Returning emigrants	Net temporary emigrants	Net non-permanent residents
	number								
2011/2012	52,243	22,730	89,172	61,002	34,538	6,922	3,987	3,334	9,721
2010/2011	51,175	22,005	63,975	55,532	30,457	6,803	3,987	3,334	-7,604
2009/2010	51,522	21,323	57,958	61,229	30,005	6,575	3,988	3,332	14
2008/2009	51,308	21,040	75,238	62,054	25,159	8,516	4,135	3,334	19,641
2007/2008	49,949	20,568	84,437	69,120	23,804	8,487	3,705	3,334	18,908
2006/2007	47,558	19,803	95,656	61,847	20,156	7,237	6,400	3,333	14,094

Note(s): See "Data quality, concepts and methodology — Explanatory notes for the tables" section.

Table 1.3-11
Annual estimates of demographic components, provincial perspective — British Columbia

	Natural increase		Interprovincial migration		International migration				
	Births	Deaths	In-migrants	Out-migrants	Immigrants	Emigrants	Returning emigrants	Net temporary emigrants	Net non-permanent residents
	number								
2011/2012	43,677	32,056	48,210	52,858	36,222	8,487	5,650	5,206	10,844
2010/2011	43,835	31,533	47,854	44,433	38,946	8,342	5,650	5,206	298
2009/2010	44,641	31,313	49,469	40,741	43,871	8,057	5,651	5,205	11,292
2008/2009	44,690	31,436	51,061	41,066	42,375	7,944	5,407	5,207	17,710
2007/2008	44,142	31,977	57,396	42,753	43,220	7,241	5,816	5,208	11,391
2006/2007	42,379	30,957	58,182	43,177	37,811	7,673	6,375	5,205	8,209

Note(s): See "Data quality, concepts and methodology — Explanatory notes for the tables" section.

Table 1.3-12
Annual estimates of demographic components, provincial perspective — Yukon

	Natural increase		Interprovincial migration		International migration					
	Births	Deaths	In-migrants	Out-migrants	Immigrants	Emigrants	Returning emigrants	Net temporary emigrants	Net non-permanent residents	
	number									
2011/2012	383	218	1,834	1,569	331	16	10	27	-25	
2010/2011	383	211	1,477	1,114	214	15	9	27	50	
2009/2010	370	204	1,418	1,093	333	15	9	27	94	
2008/2009	400	171	1,448	1,220	134	29	22	27	90	
2007/2008	349	196	1,476	1,241	97	40	3	27	118	
2006/2007	354	197	1,358	1,257	55	19	13	27	5	

Note(s): See "Data quality, concepts and methodology — Explanatory notes for the tables" section.

Table 1.3-13
Annual estimates of demographic components, provincial perspective — Northwest Territories

	Natural increase		Interprovincial migration		International migration					
	Births	Deaths	In-migrants	Out-migrants	Immigrants	Emigrants	Returning emigrants	Net temporary emigrants	Net non-permanent residents	
	number									
2011/2012	706	199	1,501	2,992	139	20	0	37	39	
2010/2011	704	195	1,990	2,169	90	20	0	38	-23	
2009/2010	737	189	1,935	2,286	129	20	0	38	-32	
2008/2009	696	190	1,863	2,440	109	39	4	35	-23	
2007/2008	725	194	2,084	2,504	132	53	15	38	-26	
2006/2007	686	174	2,202	2,423	98	25	14	38	13	

Note(s): See "Data quality, concepts and methodology — Explanatory notes for the tables" section.

Table 1.3-14
Annual estimates of demographic components, provincial perspective — Nunavut

	Natural increase		Interprovincial migration		International migration					
	Births	Deaths	In-migrants	Out-migrants	Immigrants	Emigrants	Returning emigrants	Net temporary emigrants	Net non-permanent residents	
	number									
2011/2012	835	176	834	1,326	26	15	3	27	-8	
2010/2011	829	171	902	829	17	15	3	27	19	
2009/2010	870	164	880	933	16	14	3	26	-2	
2008/2009	800	163	909	944	32	27	0	26	-2	
2007/2008	819	122	869	1,159	36	38	0	27	-28	
2006/2007	761	125	834	991	11	19	0	27	21	

Note(s): See "Data quality, concepts and methodology — Explanatory notes for the tables" section.

Table 1.4-1
Annual estimates of demographic components, national perspective — Births ¹

	Canada	Newfoundland and Labrador	Prince Edward Island	Nova Scotia	New Brunswick	Quebec	Ontario
	number						
2011/2012	381,598	4,823	1,420	8,848	7,313	88,500	141,799
2010/2011	378,683	4,875	1,412	8,875	7,348	88,589	140,267
2009/2010	379,373	4,945	1,407	9,096	7,390	88,433	139,771
2008/2009	379,290	4,925	1,471	8,930	7,440	88,676	140,326
2007/2008	373,695	4,664	1,447	9,114	7,269	85,649	140,547
2006/2007	360,916	4,495	1,428	8,675	7,127	83,108	136,980
	Manitoba	Saskatchewan	Alberta	British Columbia	Yukon	Northwest Territories	Nunavut
	number						
2011/2012	16,250	14,801	52,243	43,677	383	706	835
2010/2011	15,943	14,448	51,175	43,835	383	704	829
2009/2010	15,952	14,239	51,522	44,641	370	737	870
2008/2009	15,731	13,897	51,308	44,690	400	696	800
2007/2008	15,391	13,630	49,949	44,142	349	725	819
2006/2007	14,842	12,523	47,558	42,379	354	686	761

1. The number of births is final up to 2009/2010, updated for 2010/2011 and preliminary for 2011/2012.

Table 1.4-2
Annual estimates of demographic components, national perspective — Deaths ¹

	Canada	Newfoundland and Labrador	Prince Edward Island	Nova Scotia	New Brunswick	Quebec	Ontario
	number						
2011/2012	252,242	4,675	1,344	8,706	6,743	59,500	96,201
2010/2011	247,608	4,561	1,314	8,518	6,592	59,950	93,141
2009/2010	240,295	4,450	1,284	8,325	6,442	57,454	90,036
2008/2009	237,708	4,360	1,274	8,073	6,348	57,309	88,359
2007/2008	236,525	4,519	1,166	8,240	6,459	56,231	87,502
2006/2007	233,825	4,677	1,143	8,372	6,194	56,417	86,811
	Manitoba	Saskatchewan	Alberta	British Columbia	Yukon	Northwest Territories	Nunavut
	number						
2011/2012	10,459	9,235	22,730	32,056	218	199	176
2010/2011	10,275	9,142	22,005	31,533	211	195	171
2009/2010	10,078	9,033	21,323	31,313	204	189	164
2008/2009	9,974	9,011	21,040	31,436	171	190	163
2007/2008	10,058	9,293	20,568	31,977	196	194	122
2006/2007	9,962	8,993	19,803	30,957	197	174	125

1. The number of deaths is final up to 2008/2009, updated for 2009/2010 and 2010/2011 and preliminary for 2011/2012.

Table 1.4-3
Annual estimates of demographic components, national perspective — Immigrants ¹

	Canada	Newfoundland and Labrador	Prince Edward Island	Nova Scotia	New Brunswick	Quebec	Ontario
	number						
2011/2012	259,969	741	1,379	2,351	2,258	54,234	101,179
2010/2011	259,106	699	2,609	2,287	1,986	53,396	105,015
2009/2010	270,581	680	1,792	2,413	1,928	51,521	116,572
2008/2009	245,289	571	1,723	2,446	1,918	46,508	105,423
2007/2008	249,622	635	1,282	2,668	1,797	45,870	115,051
2006/2007	238,125	516	738	2,715	1,616	45,080	115,445
	Manitoba	Saskatchewan	Alberta	British Columbia	Yukon	Northwest Territories	Nunavut
	number						
2011/2012	15,134	11,437	34,538	36,222	331	139	26
2010/2011	15,838	7,552	30,457	38,946	214	90	17
2009/2010	14,117	7,204	30,005	43,871	333	129	16
2008/2009	12,963	5,928	25,159	42,375	134	109	32
2007/2008	10,739	4,291	23,804	43,220	97	132	36
2006/2007	10,789	3,095	20,156	37,811	55	98	11

1. The number of immigrants is final up to 2010/2011 and preliminary for 2011/2012.

Table 1.4-4
Annual estimates of demographic components, national perspective — Emigrants ¹

	Canada	Newfoundland and Labrador	Prince Edward Island	Nova Scotia	New Brunswick	Quebec	Ontario
	number						
2011/2012	51,350	168	20	682	516	8,864	22,780
2010/2011	50,438	165	20	669	506	8,713	22,357
2009/2010	48,770	160	20	650	490	8,412	21,648
2008/2009	52,517	271	42	704	322	8,630	23,254
2007/2008	54,188	355	77	709	490	8,288	25,902
2006/2007	52,618	142	55	908	434	8,126	25,490
	Manitoba	Saskatchewan	Alberta	British Columbia	Yukon	Northwest Territories	Nunavut
	number						
2011/2012	2,068	792	6,922	8,487	16	20	15
2010/2011	2,036	777	6,803	8,342	15	20	15
2009/2010	1,958	751	6,575	8,057	15	20	14
2008/2009	2,209	530	8,516	7,944	29	39	27
2007/2008	2,063	445	8,487	7,241	40	53	38
2006/2007	1,990	500	7,237	7,673	19	25	19

1. The number of emigrants is final up to 2008/2009, updated for 2009/2010 and 2010/2011 and preliminary for 2011/2012.

Table 1.4-5
Annual estimates of demographic components, national perspective — Returning emigrants ¹

	Canada	Newfoundland and Labrador	Prince Edward Island	Nova Scotia	New Brunswick	Quebec	Ontario
	number						
2011/2012	33,199	162	14	587	480	4,980	15,630
2010/2011	33,199	160	14	587	480	4,981	15,632
2009/2010	33,197	155	14	587	480	4,981	15,633
2008/2009	31,884	192	36	641	315	4,604	14,593
2007/2008	34,028	245	70	704	486	4,971	16,199
2006/2007	40,514	135	50	834	429	7,430	17,153
	Manitoba	Saskatchewan	Alberta	British Columbia	Yukon	Northwest Territories	Nunavut
	number						
2011/2012	1,140	556	3,987	5,650	10	0	3
2010/2011	1,140	556	3,987	5,650	9	0	3
2009/2010	1,140	556	3,988	5,651	9	0	3
2008/2009	1,413	522	4,135	5,407	22	4	0
2007/2008	1,374	440	3,705	5,816	3	15	0
2006/2007	1,186	495	6,400	6,375	13	14	0

1. The number of returning emigrants is final up to 2008/2009, updated for 2009/2010 and 2010/2011 and preliminary for 2011/2012.

Table 1.4-6
Annual estimates of demographic components, national perspective — Net temporary emigrants ¹

	Canada	Newfoundland and Labrador	Prince Edward Island	Nova Scotia	New Brunswick	Quebec	Ontario
	number						
2011/2012	29,133	374	101	684	549	4,086	13,495
2010/2011	29,135	375	101	684	549	4,088	13,493
2009/2010	29,131	374	101	683	549	4,087	13,495
2008/2009	29,133	373	103	684	549	4,086	13,493
2007/2008	29,139	374	101	683	549	4,088	13,494
2006/2007	29,136	374	100	684	551	4,089	13,494
	Manitoba	Saskatchewan	Alberta	British Columbia	Yukon	Northwest Territories	Nunavut
	number						
2011/2012	833	380	3,334	5,206	27	37	27
2010/2011	831	382	3,334	5,206	27	38	27
2009/2010	832	382	3,332	5,205	27	38	26
2008/2009	833	383	3,334	5,207	27	35	26
2007/2008	834	382	3,334	5,208	27	38	27
2006/2007	833	381	3,333	5,205	27	38	27

1. The net temporary emigrants is final up to 2008/2009, updated for 2009/2010 and 2010/2011 and preliminary for 2011/2012.

Table 1.4-7
Annual estimates of demographic components, national perspective — Net non-permanent residents 1

	Canada	Newfoundland and Labrador	Prince Edward Island	Nova Scotia	New Brunswick	Quebec	Ontario
	number						
2011/2012	54,475	806	314	1,531	554	5,389	21,565
2010/2011	13,621	365	228	1,469	434	3,450	14,589
2009/2010	34,677	423	155	1,537	59	7,560	12,809
2008/2009	72,148	182	231	1,288	818	12,941	16,730
2007/2008	52,652	254	242	429	366	7,254	11,299
2006/2007	27,467	131	153	-161	363	1,390	1,950

	Manitoba	Saskatchewan	Alberta	British Columbia	Yukon	Northwest Territories	Nunavut
	number						
2011/2012	824	2,921	9,721	10,844	-25	39	-8
2010/2011	-295	641	-7,604	298	50	-23	19
2009/2010	-110	878	14	11,292	94	-32	-2
2008/2009	233	2,309	19,641	17,710	90	-23	-2
2007/2008	1,244	1,201	18,908	11,391	118	-26	-28
2006/2007	1,038	261	14,094	8,209	5	13	21

1. The net non-permanent residents is final up to 2008/2009, updated for 2009/2010 and 2010/2011 and preliminary for 2011/2012.

Table 1.4-8
Annual estimates of demographic components, national perspective — Interprovincial in-migrants 1

	Canada	Newfoundland and Labrador	Prince Edward Island	Nova Scotia	New Brunswick	Quebec	Ontario
	number						
2011/2012	311,921	9,273	2,901	15,311	10,779	26,344	69,665
2010/2011	257,085	7,785	2,494	14,553	10,167	19,884	58,317
2009/2010	259,234	8,998	2,709	15,172	10,883	21,048	59,741
2008/2009	277,846	10,262	2,522	15,467	11,268	20,307	57,458
2007/2008	301,237	9,759	2,821	15,990	11,677	20,102	61,718

	Manitoba	Saskatchewan	Alberta	British Columbia	Yukon	Northwest Territories	Nunavut
	number						
2011/2012	13,319	22,778	89,172	48,210	1,834	1,501	834
2010/2011	11,085	16,602	63,975	47,854	1,477	1,990	902
2009/2010	11,786	17,237	57,958	49,469	1,418	1,935	880
2008/2009	11,916	18,127	75,238	51,061	1,448	1,863	909
2007/2008	12,711	20,197	84,437	57,396	1,476	2,084	869

1. The number of interprovincial migrants is final up to 2010/2011 and preliminary for 2011/2012.

Table 1.4-9
Annual estimates of demographic components, national perspective — Interprovincial out-migrants ¹

	Canada	Newfoundland and Labrador	Prince Edward Island	Nova Scotia	New Brunswick	Quebec	Ontario
	number						
2011/2012	311,921	10,829	4,153	18,319	12,961	30,230	77,756
2010/2011	257,085	7,755	2,704	14,594	10,325	24,647	62,324
2009/2010	259,234	7,440	2,649	14,560	10,312	24,306	64,403
2008/2009	277,846	8,385	3,058	16,218	11,505	27,726	73,059
2007/2008	301,237	10,287	3,112	17,784	12,585	31,784	76,468
2006/2007	305,062	12,473	3,334	19,040	13,642	32,562	78,838
	Manitoba	Saskatchewan	Alberta	British Columbia	Yukon	Northwest Territories	Nunavut
	number						
2011/2012	17,994	19,932	61,002	52,858	1,569	2,992	1,326
2010/2011	14,602	16,057	55,532	44,433	1,114	2,169	829
2009/2010	14,198	15,084	61,229	40,741	1,093	2,286	933
2008/2009	15,027	15,144	62,054	41,066	1,220	2,440	944
2007/2008	16,414	16,026	69,120	42,753	1,241	2,504	1,159

1. The number of interprovincial migrants is final up to 2010/2011 and preliminary for 2011/2012.

Table 1.4-10
Annual estimates of demographic components, national perspective — Total growth ¹

	Canada	Newfoundland and Labrador	Prince Edward Island	Nova Scotia	New Brunswick	Quebec	Ontario
	number						
2011/2012	396,516	-241	410	237	615	76,767	139,606
2010/2011	357,428	1,028	2,618	3,306	2,443	72,902	142,505
2009/2010	399,632	2,777	2,023	4,587	2,947	79,284	154,944
2008/2009	409,253	2,743	1,506	3,093	3,035	75,285	136,365
2007/2008	390,145	22	1,406	1,489	1,512	63,455	141,448
2006/2007	351,443	-3,983	222	-2,027	-276	55,511	125,686
	Manitoba	Saskatchewan	Alberta	British Columbia	Yukon	Northwest Territories	Nunavut
	number						
2011/2012	15,313	22,154	95,673	45,996	703	-863	146
2010/2011	15,967	13,441	54,316	47,069	766	339	728
2009/2010	15,819	14,864	51,028	69,608	885	236	630
2008/2009	14,213	15,715	80,537	75,590	647	-55	579
2007/2008	12,090	13,613	79,294	74,786	539	141	350
2006/2007	9,570	8,049	91,644	65,944	285	353	465

1. Total growth is final up to 2008/2009, updated for 2009/2010 and 2010/2011 and preliminary for 2011/2012.

Table 1.4-11
Annual estimates of demographic components, national perspective — Natural increase ¹

	Canada	Newfoundland and Labrador	Prince Edward Island	Nova Scotia	New Brunswick	Quebec	Ontario
	number						
2011/2012	129,356	148	76	142	570	29,000	45,598
2010/2011	131,075	314	98	357	756	28,639	47,126
2009/2010	139,078	495	123	771	948	30,979	49,735
2008/2009	141,582	565	197	857	1,092	31,367	51,967
2007/2008	137,170	145	281	874	810	29,418	53,045
2006/2007	127,091	-182	285	303	933	26,691	50,169
	Manitoba	Saskatchewan	Alberta	British Columbia	Yukon	Northwest Territories	Nunavut
	number						
2011/2012	5,791	5,566	29,513	11,621	165	507	659
2010/2011	5,668	5,306	29,170	12,302	172	509	658
2009/2010	5,874	5,206	30,199	13,328	166	548	706
2008/2009	5,757	4,886	30,268	13,254	229	506	637
2007/2008	5,333	4,337	29,381	12,165	153	531	697
2006/2007	4,880	3,530	27,755	11,422	157	512	636

1. Natural increase is final up to 2008/2009, updated for 2009/2010 and 2010/2011 and preliminary for 2011/2012.

Table 1.4-12
Annual estimates of demographic components, national perspective — Net interprovincial migration ¹

	Canada	Newfoundland and Labrador	Prince Edward Island	Nova Scotia	New Brunswick	Quebec	Ontario
	number						
2011/2012	0	-1,556	-1,252	-3,008	-2,182	-3,886	-8,091
2010/2011	0	30	-210	-41	-158	-4,763	-4,007
2009/2010	0	1,558	60	612	571	-3,258	-4,662
2008/2009	0	1,877	-536	-751	-237	-7,419	-15,601
2007/2008	0	-528	-291	-1,794	-908	-11,682	-14,750
2006/2007	0	-4,067	-849	-4,126	-2,632	-12,865	-20,047
	Manitoba	Saskatchewan	Alberta	British Columbia	Yukon	Northwest Territories	Nunavut
	number						
2011/2012	-4,675	2,846	28,170	-4,648	265	-1,491	-492
2010/2011	-3,517	545	8,443	3,421	363	-179	73
2009/2010	-2,412	2,153	-3,271	8,728	325	-351	-53
2008/2009	-3,111	2,983	13,184	9,995	228	-577	-35
2007/2008	-3,703	4,171	15,317	14,643	235	-420	-290
2006/2007	-5,500	1,549	33,809	15,005	101	-221	-157

1. The net interprovincial migration is final up to 2010/2011 and preliminary for 2011/2012.

Table 1.4-13
Annual estimates of demographic components, national perspective — Net international migration ¹

	Canada	Newfoundland and Labrador	Prince Edward Island	Nova Scotia	New Brunswick	Quebec	Ontario
	number						
2011/2012	267,160	1,167	1,586	3,103	2,227	51,653	102,099
2010/2011	226,353	684	2,730	2,990	1,845	49,026	99,386
2009/2010	260,554	724	1,840	3,204	1,428	51,563	109,871
2008/2009	267,671	301	1,845	2,987	2,180	51,337	99,999
2007/2008	252,975	405	1,416	2,409	1,610	45,719	103,153
2006/2007	224,352	266	786	1,796	1,423	41,685	95,564
	Manitoba	Saskatchewan	Alberta	British Columbia	Yukon	Northwest Territories	Nunavut
	number						
2011/2012	14,197	13,742	37,990	39,023	273	121	-21
2010/2011	13,816	7,590	16,703	31,346	231	9	-3
2009/2010	12,357	7,505	24,100	47,552	394	39	-23
2008/2009	11,567	7,846	37,085	52,341	190	16	-23
2007/2008	10,460	5,105	34,596	47,978	151	30	-57
2006/2007	10,190	2,970	30,080	39,517	27	62	-14

1. Net international migration is final up to 2008/2009, updated for 2009/2010 and 2010/2011 and preliminary for 2011/2012.

Table 1.4-14
Annual estimates of demographic components, national perspective — Total net migration ¹

	Canada	Newfoundland and Labrador	Prince Edward Island	Nova Scotia	New Brunswick	Quebec	Ontario
	number						
2011/2012	267,160	-389	334	95	45	47,767	94,008
2010/2011	226,353	714	2,520	2,949	1,687	44,263	95,379
2009/2010	260,554	2,282	1,900	3,816	1,999	48,305	105,209
2008/2009	267,671	2,178	1,309	2,236	1,943	43,918	84,398
2007/2008	252,975	-123	1,125	615	702	34,037	88,403
2006/2007	224,352	-3,801	-63	-2,330	-1,209	28,820	75,517
	Manitoba	Saskatchewan	Alberta	British Columbia	Yukon	Northwest Territories	Nunavut
	number						
2011/2012	9,522	16,588	66,160	34,375	538	-1,370	-513
2010/2011	10,299	8,135	25,146	34,767	594	-170	70
2009/2010	9,945	9,658	20,829	56,280	719	-312	-76
2008/2009	8,456	10,829	50,269	62,336	418	-561	-58
2007/2008	6,757	9,276	49,913	62,621	386	-390	-347
2006/2007	4,690	4,519	63,889	54,522	128	-159	-171

1. Total net migration is final up to 2008/2009, updated for 2009/2010 and 2010/2011 and preliminary for 2011/2012.

Table 1.5
Annual estimates of interprovincial migrants by province or territory of origin and destination, Canada, July 1, 2011 to June 30, 2012¹

	Destination												
	Newfoundland and Labrador	Prince Edward Island	Nova Scotia	New Brunswick	Quebec	Ontario	Manitoba	Saskatchewan	Alberta	British Columbia	Yukon	Northwest Territories	Nunavut
Origin	number												
Newfoundland and Labrador	.	120	935	414	373	2,522	259	164	5,385	493	0	59	105
Prince Edward Island	190	.	689	294	325	1,395	51	90	691	411	11	6	0
Nova Scotia	1,236	623	.	2,199	804	6,050	450	465	5,264	1,001	22	159	46
New Brunswick	627	361	2,369	.	2,044	3,160	224	231	3,099	764	0	27	55
Quebec	240	118	748	1,636	.	19,203	444	446	4,577	2,571	59	113	75
Ontario	3,195	1,039	5,748	3,259	14,926	.	4,654	5,048	25,640	13,306	437	243	261
Manitoba	138	70	367	307	752	4,914	.	2,392	5,273	3,645	56	48	32
Saskatchewan	101	50	172	150	949	2,942	1,897	.	10,552	2,969	66	72	12
Alberta	2,835	387	2,704	1,668	2,534	14,911	2,935	10,098	.	22,099	298	479	54
British Columbia	477	110	1,292	595	3,073	13,450	2,277	3,523	27,160	.	695	179	27
Yukon	10	23	41	8	184	383	29	67	276	494	.	54	0
Northwest Territories	104	0	80	169	224	406	48	168	1,035	401	190	.	167
Nunavut	120	0	166	80	156	329	51	86	220	56	0	62	.
In-migrants	9,273	2,901	15,311	10,779	26,344	69,665	13,319	22,778	89,172	48,210	1,834	1,501	834
Out-migrants	10,829	4,153	18,319	12,961	30,230	77,756	17,994	19,932	61,002	52,858	1,569	2,992	1,326
Net	-1,556	-1,252	-3,008	-2,182	-3,886	-8,091	-4,675	2,846	28,170	-4,648	265	-1,491	-492
Total number of migrants: 311,921													

1. Preliminary estimates based on data from the Canada Child Tax Benefit (CCTB) Program and Fjk factors calculated using 2008/2009, 2009/2010 and 2010/2011 tax file data from Canada Revenue Agency.

Section 2

Population by age and sex

This section analyzes estimates of the population by age and sex for Canada, the provinces and territories on July 1, 2012.

2.1 National portrait

2.1.1 Population aging

In recent decades, one of the main changes related to Canada's age and sex structure is population aging. This phenomenon can basically be explained by fertility

below the replacement level in recent years, along with increasing life expectancy.

The following age-sex pyramid (Figure 2.1) illustrates the aging of Canada's population by comparing the age and sex structure of the Canadian population on July 1, 1982 and 2012. In particular, the pyramid shows the impact of the large cohort of baby boomers, born between 1946 and 1965, on Canada's age structure. The movement of the baby boomers through the age structure is especially apparent in this age-sex pyramid. Thirty years ago, the baby boomers were young adults in the 17 to 36 age range, whereas now they are in the 47 to 66 age range.

Figure 2.1

Age pyramid of population estimates as of July 1, 1982 and 2012, Canada

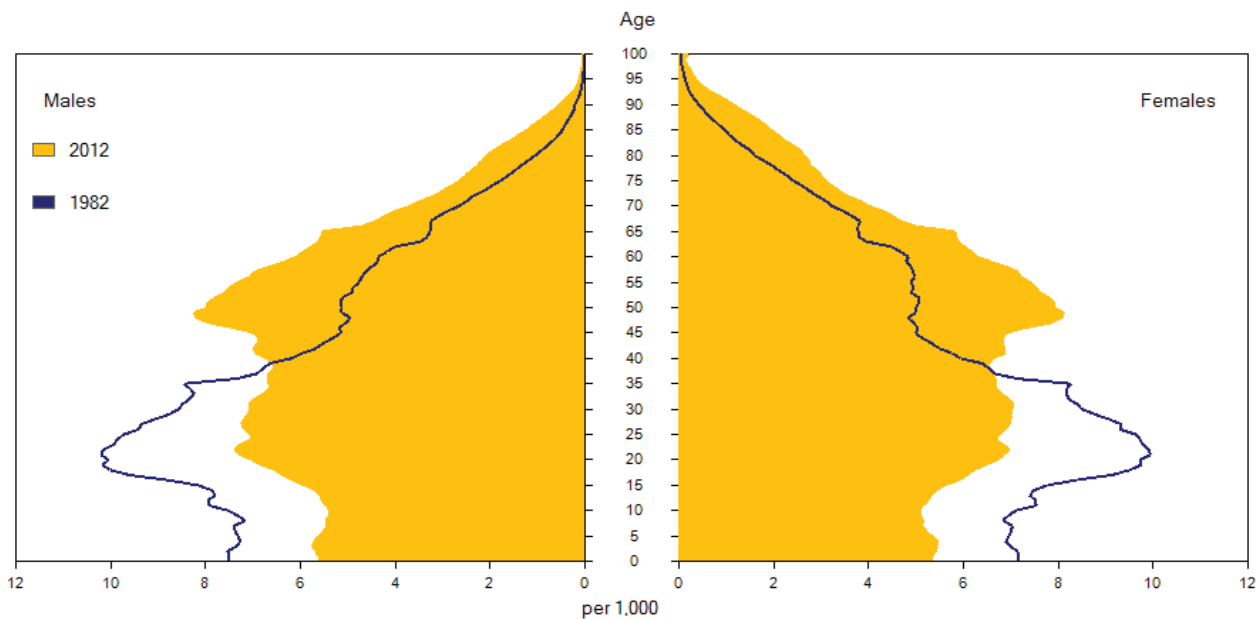

Population aging is a complex phenomenon that can be measured using several statistical indicators such as the median age and the proportion of the population aged 65 and over. The median age is the age that divides a population into two groups of equal size, one consisting of individuals above the median age and the other of individuals below it.

On July 1, 2012, the number of children (aged 0 to 14) was estimated at 5,663,200 or 16.2% of the population, down 5.8 percentage points from 1982 (22.0%). In turn, the number of persons aged 65 and over was estimated at 5,186,800, representing 14.9% of the Canadian population. In the past 30 years, seniors' demographic weight has increased by 5.2 percentage

points. Between 1982 and 2012, the number of seniors has more than doubled (112.4%), while the number of children has increased by only 2.5%. Because it has thus grown faster, the number of persons aged 65 and over has been steadily approaching the number of children; the gap was only 476,000 in 2012 compared with 3.1 million in 1982. The aging of the population in Canada is bound to accelerate in the coming decades, as all members of the vast baby-boom cohort reach age 65. At that point, the proportion of persons aged 65 and over will exceed the proportion of children under 15 years of age. The most recent

projections show that seniors could account for more than one-quarter of the population by 2036.¹

In 2012, one Canadian in two is at least 40 years of age. The median age of Canada's population has grown by 10.2 years in the past 30 years (see Chart 2.1). The median age is higher for women (41.0 years) than for men (39.0 years). This difference is explained by a persistent, although diminishing, gap in life expectancy in favour of females. The most recent data show that females' life expectancy was 83 years, compared with 79 years for males.²

1. Population Projections for Canada, Provinces and Territories, 2009-2036, medium-growth scenario (M1), Catalogue no.91-520-X.

2. Life expectancy, at birth and at age 65, by sex, Canada, provinces and territories. CANSIM Table 102-0512. Page visited on August 30, 2012.

Chart 2.1
Median age by gender, 1982 to 2012, Canada

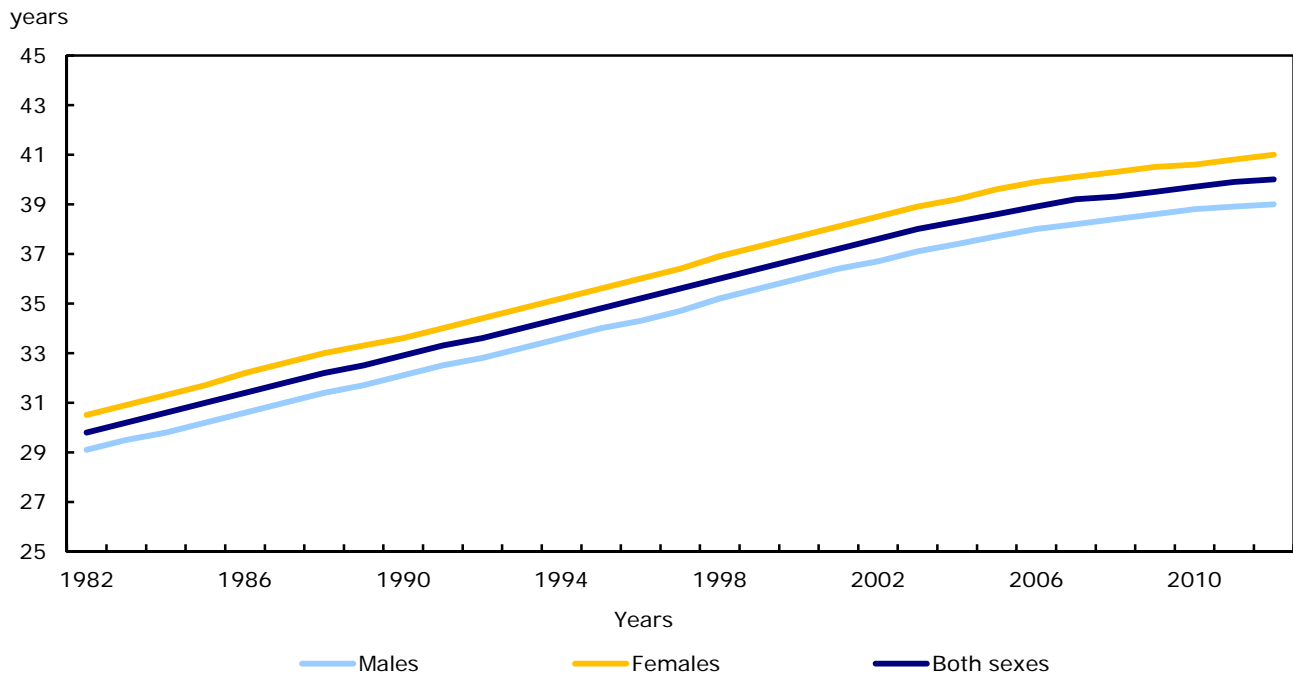

Population aging does not affect all parts of the country in the same way. On July 1, 2012, the youngest populations in Canada generally resided in the territories, while the oldest lived in the Atlantic provinces. Newfoundland and Labrador was the place in Canada with the oldest population (44.2 years). Among the provinces, Alberta had the youngest population (36.1 years). Owing to higher fertility and lower life expectancy, Nunavut had the youngest population in Canada, with a median age of 24.7 years in 2012.

2.1.2 Five-year age group

Between 1982 and 2012, the age group showing the largest increase (+250.1%) was the 85 and over group (Chart 2.2), going from 202,300 in 1982 to 708,100 in 2012. Following them was the population between 80 and 84 years of age (+168.6%). The growing size of the oldest segment of the Canadian population is mainly due to the marked decrease in mortality at advanced ages. Four other age groups saw their numbers more

than double in 30 years: the 50 to 54 (+114.5%), the 45 to 49 (+112.5%), the 75 to 79 (+104.5%) and the 55 to 59 (+103.7%). Except for the 75 to 79, the strong increase in the size of these age groups is due to the presence of baby boomers, who comprise the largest cohorts in the history of Canada. From 1982 to 2012, three age groups saw their numbers decrease: the 15 to 19 (-5.7%), the 20 to 24 (-2.1%) and the 10 to 14 (-1.8%). These

cohorts were born between 1988 and 2002, a period in which Canadian fertility was at its lowest levels, reaching a low of 1.49 children per woman at the turn of the 21st century.³

3. Crude birth rate, age-specific and total fertility rates (live births), Canada, provinces and territories. *CANSIM table 102-4505*. Page visited on August 30, 2012.

Chart 2.2

Demographic growth rate by age group between 1982 and 2012, Canada

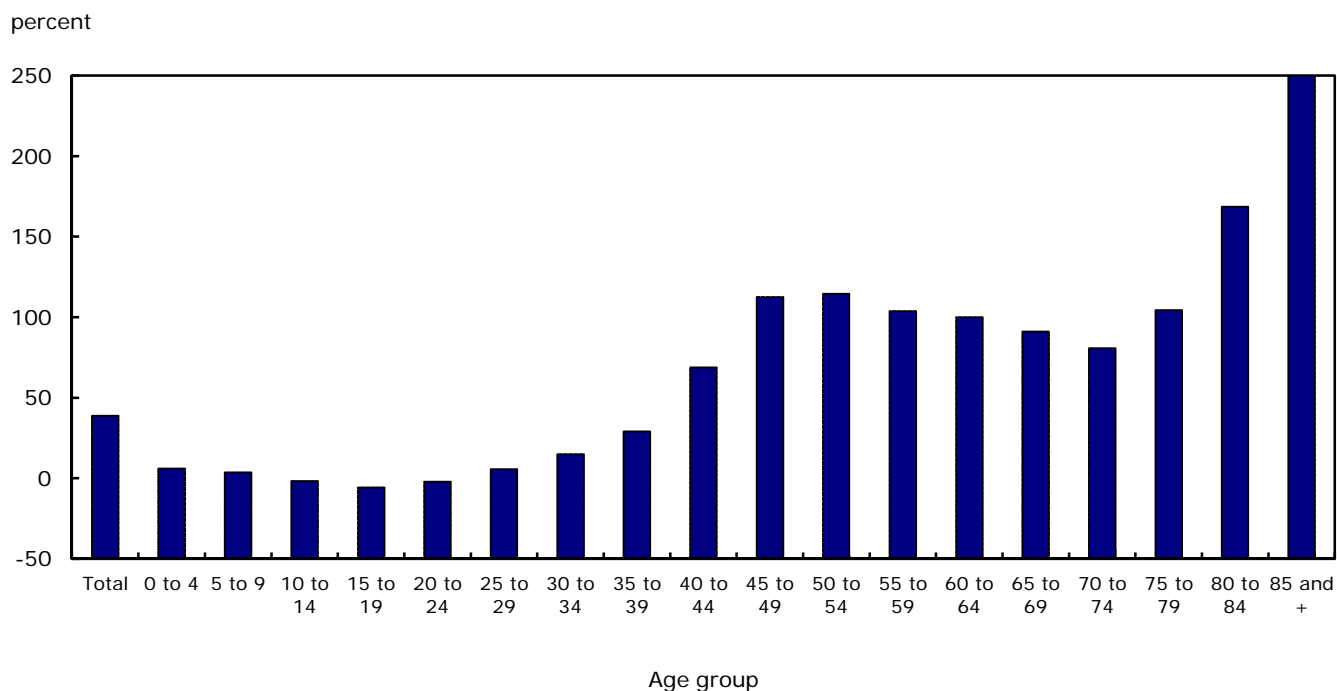

2.1.3 Sex ratio

Aside from aging, the sex structure of the population is also changing (Chart 2.3). On July 1, 2012, in the Canadian population as a whole, there were an estimated 99 males per 100 females, the same ratio as in 1982. Males outnumbered females in the 0 to 14 and 15 to 39 age ranges, owing to the sex ratio at birth, which averages 105 males per 100 females. However, when people reach their fifties, the numbers of males start to fall slightly below the numbers of females, because of a higher male mortality rate. This gap widens at more advanced ages,

with the result that among persons aged 65 to 79, there were estimated to be 90 males per 100 females on July 1, 2012. This is nevertheless an increase compared with 1982, when for 100 females there were only 80 males. In the population aged 80 and over, there were an estimated 61 males per 100 females on July 1, 2012, compared with only 54 per 100 on July 1, 1982. In recent years, life expectancy gains have been more rapid for males than for females, and this has led to a gradual narrowing in the gap represented by the sex ratio.

Chart 2.3
Sex ratio by age group, 1982 and 2012, Canada

number of males for 100 females

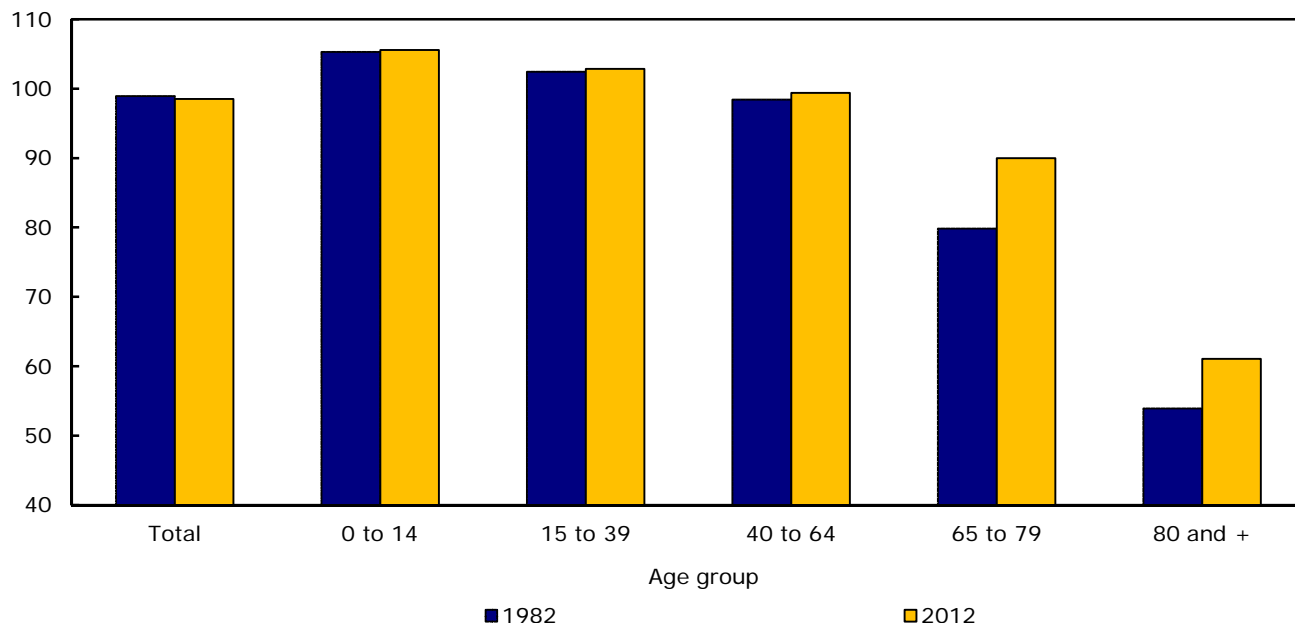

2.1.4 Children (under 15 years of age)

The proportion of children within the population continues to decline. On July 1, 2012, there were an estimated 5,663,200 children aged 0 to 14 in Canada, representing 16.2% of the total population. They accounted for 22.0% of the population in 1982. The most recent population projections show that the proportion of children aged 0 to 14 years could fall below 16.0% during the 2030s. They also show that between 2015 and 2021, the number of children will be surpassed by the number of seniors. The proportion of children varies from one part of Canada to another, peaking at the national level in Nunavut (31.7%) and, among the provinces, in Saskatchewan (19.1%) and Manitoba (18.8%).

The recent rise in fertility has slightly increased the weight of children under five years of age in the population. As a result, on July 1, 2012, they constituted 5.5% of the Canadian population, up slightly from the historic low reached in 2005 (5.3%). However, children under five are still proportionally less numerous than in 1982, when they comprised 7.3% of the total population.

2.1.5 Working-age population (15 to 64 years of age)

On July 1, 2012, the number of persons aged 15 to 64 was estimated at 24,030,500 or 68.9% of the Canadian population. This proportion is 0.6 percentage points higher than in 1982. According to the most recent population projections, the proportion of the population that is of working age could gradually decline to 60% by the early 2030s, when the baby boomers will all have crossed the age 65 threshold. The proportion of persons of working age varies from one part of Canada to another, reaching its highest levels at the national scale in Yukon (73.5%) and, among the provinces, in Alberta (70.6%) and British Columbia (69.3%).

The working-age population can be divided into two groups: the younger segment (aged 15 to 39) and the older segment (aged 40 to 64). On July 1, 2012, the younger segment comprised 49.0% of the working-age population. On the other hand, the older segment of the working-age population has exceeded the younger segment since 2005. In 1982, the younger segment of the working-age population comprised 64.1% of the population aged 15 to 64.

2.1.6 Senior population (65 years and over)

The population aged 65 and over continues to grow. On July 1, 2012, the roughly 5,186,800 people aged 65 and over comprised 14.9% of the Canadian population (see Chart 2.4). In 1982, seniors comprised 9.7% of the population. The aging of the population in Canada is expected to accelerate between 2012 and 2031, when

all of the vast cohort of baby boomers will have reached age 65.

The proportion of persons aged 65 and over differs from one part of Canada to another, ranging from 3.3% in Nunavut to 17.2% in Nova Scotia. The most recent projections show that by 2036, seniors could constitute more than one-fourth of the population. According to these same projections, seniors could outnumber children by 2017.

Chart 2.4

Proportion of population aged less than 15 years old and 65 years old and over, 1982 to 2036, Canada

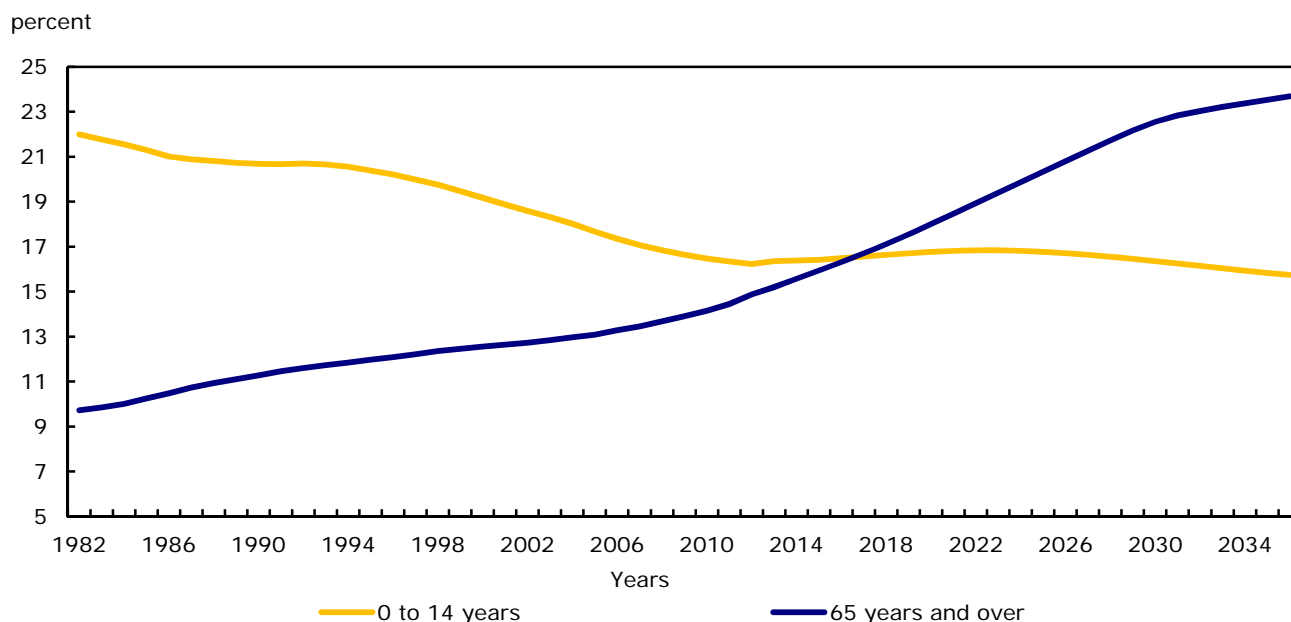

Note: From 1982 to 2012, population estimates. From 2013 to 2036, Population Projections for Canada, Provinces and Territories, 2009-2036, medium-growth scenario (M1), Catalogue no. 91-520-X.

2.1.7 Very elderly population (80 years and over)

Having grown steadily, the population aged 80 and over was estimated at 1,426,900 on July 1, 2012. In 2012, this population comprised 4.1% of the Canadian population, compared with 1.9% in 1982. Demographic projections indicate that in 2036, 7.6% of Canadians could be 80 years of age or older.

Also, persons aged 80 or over account for an increasing share of the population aged 65 and over. On July 1, 2012, 27.5% of the population aged 65 and over was aged 80 and over. This proportion was estimated at 19.2% in 1982 but could reach 32.0% toward 2036.

2.1.8 International comparisons

Population aging is a characteristic of the populations of most developed countries. Despite its aging, Canada's population is still younger than that of many countries in the Organisation for Economic Co-operation and Development (OECD). According to recent international data,⁴ the proportion of seniors in Canada remains below the proportions registered in Japan (24%), Germany (21%), France (17%) and the United Kingdom (17%). However, it is slightly higher than those recorded in Australia (14%) and the United

4. 2012 World Population Data Sheet, Population Reference Bureau. http://www.prb.org/pdf12/2012-population-data-sheet_eng.pdf. Page visited on August 28, 2012.

States (13%). Because of the sizable demographic weight of the baby boom cohort in Canada, the proportion of seniors could be higher than in other countries in the coming years.

2.1.9 Portrait of provinces and territories

2.1.10 Population aging

Population aging does not affect all parts of Canada in the same way. On July 1, 2012, Canada's younger

populations were found in the territories and in the Prairies, and the older populations in the Atlantic provinces (Table 2.1). The youngest populations in Canada were found in Nunavut (24.7 years) and the Northwest Territories (32.1 years), owing to higher fertility and lower life expectancy.

Text table 2.1

Population estimates,¹ age distribution and median age as of July 1, 2012, Canada, provinces and territories

	Population	0 to 14 years	15 to 64 years	65 years and over	Median age
	number	%			years
Canada	34,880,491	16.2	68.9	14.9	40.0
Newfoundland and Labrador	512,659	14.8	68.6	16.6	44.2
Prince Edward Island	146,105	15.7	67.9	16.4	42.6
Nova Scotia	948,695	14.5	68.4	17.2	43.4
New Brunswick	755,950	15.0	68.1	17.0	43.4
Quebec	8,054,756	15.5	68.3	16.2	41.5
Ontario	13,505,900	16.3	69.1	14.6	39.8
Manitoba	1,267,003	18.8	67.0	14.2	37.6
Saskatchewan	1,079,958	19.1	66.2	14.7	37.1
Alberta	3,873,745	18.3	70.6	11.1	36.1
British Columbia	4,622,573	14.8	69.3	15.9	41.4
Yukon	36,101	17.1	73.5	9.4	39.4
Northwest Territories	43,349	21.4	72.4	6.2	32.1
Nunavut	33,697	31.7	64.9	3.3	24.7

1. Preliminary postcensal estimates.

Note(s): Figures in percent may not add up to 100% as a result of rounding.

Not only do the Atlantic provinces have older populations, but those populations have aged more rapidly in the past 30 years (Chart 2.5). This is a trend that goes back a number of years; it is attributable to regional differences in demographic behaviours, in particular the change over time in fertility, which was first higher, then lower than the national average, and substantial losses with respect to interprovincial migration.

In 1982, the provinces and territories had a very different demographic profile with regard to population aging. The provinces whose populations had the highest median ages were British Columbia (31.0 years), Ontario (30.7 years), Quebec (30.0 years) and Manitoba (30.0 years). On the other hand, the province with the lowest median age was Newfoundland and Labrador (25.8 years).

Chart 2.5
Median age, 1982 and 2012, Canada, provinces and territories

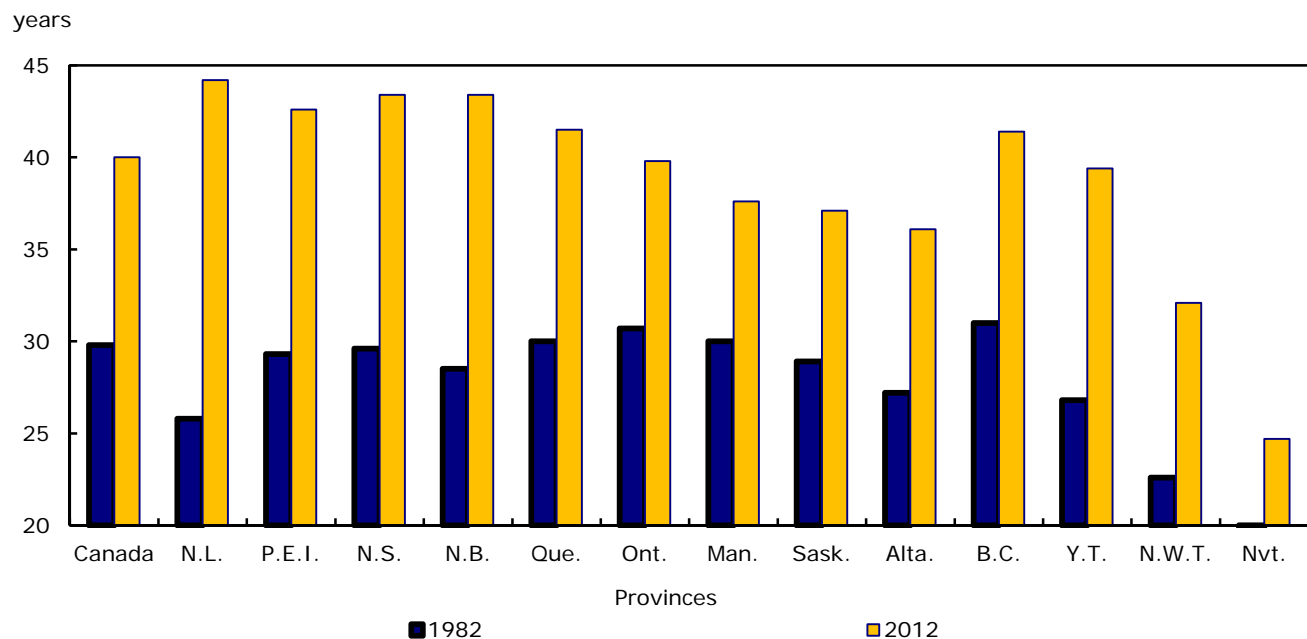

Note: In 1982, Nunavut was included in the Northwest Territories.

2.1.11 Sex ratio

The populations of the provinces and territories differ not only in their age structure but also in their sex structure (Chart 2.6). In 1982, the places with

the highest sex ratios were Yukon and the Northwest Territories, with 112 males per 100 females, and among the provinces, Alberta, with 105 males per 100 females.

Chart 2.6
Sex ratio, 1982 and 2012, Canada, provinces and territories

number of males for 100 females

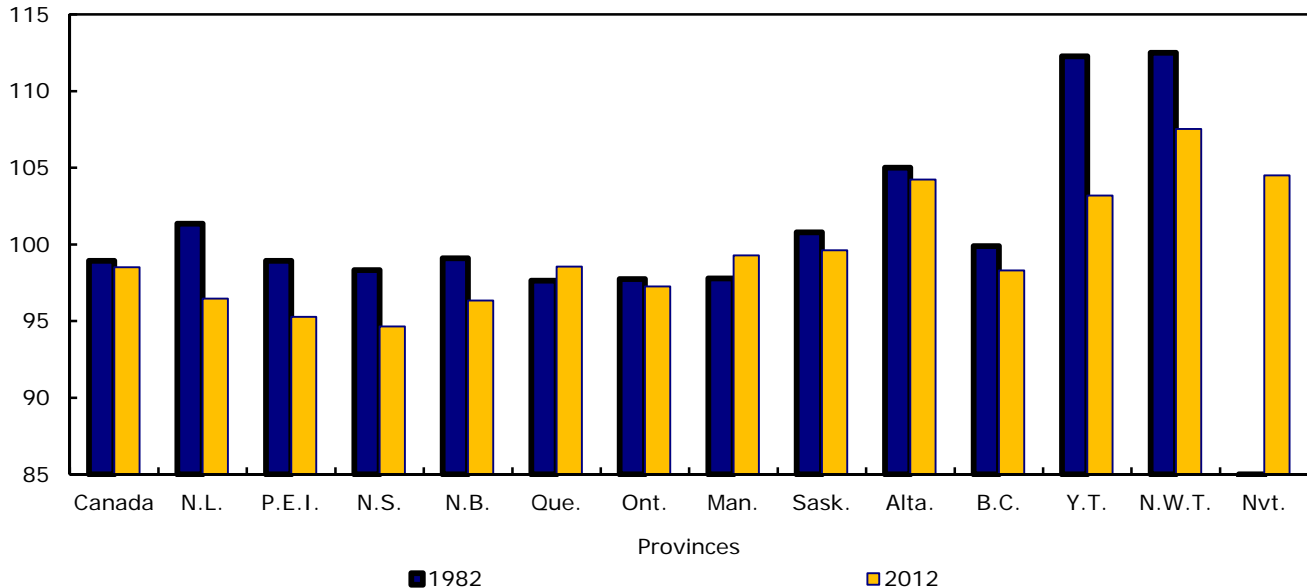

Note: In 1982, Nunavut was included in the Northwest Territories.

Since 1982, the sex structure of the populations of the provinces and territories has changed, in part because of the population aging process. The proportion of males has declined throughout Canada except in Quebec and Manitoba. On July 1, 2012, it was once again the territories and Alberta that posted the highest sex ratios in Canada. The Northwest Territories ranked first with 108 males per 100 females, followed by Nunavut (105); these are both places with high fertility and a young population. Among the provinces, Alberta had the highest sex ratio (104), mainly because it too has a younger population; males outnumber females in the youngest populations. Finally, Prince Edward Island and Nova Scotia were the provinces with the lowest sex ratio (95) on July 1, 2012.

2.1.12 Provincial and territorial variations

2.1.12.1 Newfoundland and Labrador

On July 1, 2012, 16.6% of the population of Newfoundland and Labrador was aged 65 and over. Its median age, estimated at 44.2 years, was the highest in Canada. In the past 30 years, this province's median age has risen by 18.4 years, the largest increase in Canada. Thus, Newfoundland and

Labrador has gone from being the province with the lowest median age in 1982 to the one with the highest median age. This province combines low fertility with substantial migratory losses, two factors that contribute to population aging.

2.1.12.2 Prince Edward Island

The median age of Prince Edward Island's population stood at 42.6 years on July 1, 2012, while the proportion of its population that was aged 65 and over was estimated at 16.4%. Among the Atlantic provinces, Prince Edward Island had the lowest median age and the lowest proportion of persons aged 65 and over. Also, 15.7% of the province's population was under 15 years of age, the highest proportion in the Atlantic region. Prince Edward Island is the province with the highest fertility in that region.

2.1.12.3 Nova Scotia

Nova Scotia had one of the oldest populations in Canada. The share of its population that was aged 65 and over was estimated at 17.2%, the highest proportion in Canada. Also, its median age was 43.4 years, the second highest figure after

Newfoundland and Labrador. This situation is due both to lower fertility and to interprovincial migratory losses.

2.1.12.4 New Brunswick

On July 1, 2012, 17.0% of the population of New Brunswick was aged 65 and over, the second highest figure in Canada. Its median age was estimated at 43.4 years, up 14.9 years since 1982. Like the other Atlantic provinces, New Brunswick has a fertility rate below the national average and losses in its migratory exchanges with the rest of Canada.

2.1.12.5 Quebec

The population of Quebec was slightly older than that of Canada as a whole. On July 1, 2012, 16.2% of this province's population was aged 65 and over, while its median age was 41.5 years, the highest figures west of the Atlantic provinces. Quebec has continual migratory losses and a fertility rate that until recently was below the national average.

2.1.12.6 Ontario

Population estimates indicate that on July 1, 2012, Ontario had a slightly younger population than that of Canada as a whole. The median age of Ontario's population was 39.8 years, while the proportion of the population aged 65 and over was 14.6%. Since 1982, this province's median age has risen by 9.1 years, an increase slightly lower than for Canada as a whole.

2.1.12.7 Manitoba

On July 1, 2012, 14.2% of the population of Manitoba was aged 65 and over and its median age was estimated at 37.6 years. On the other hand, 18.8% of this province's population was 0 to 14 years of age, the highest proportion for a province after Saskatchewan. Manitoba has had the lowest median age since 1982 (7.6 years) because of a fertility rate above the national average.

2.1.12.8 Saskatchewan

On July 1, 2012, Saskatchewan had the largest proportion of persons aged 0 to 14 of any province

(19.1%). Also, 14.7% of this province's population was aged 65 and over and its median age was estimated at 37.1 years. The median age in Saskatchewan was down 0.3 years from the previous year. This situation is due to having the highest fertility of all the provinces and net international migration that has increased substantially in the past few years.

2.1.12.9 Alberta

Among the provinces, Alberta had the youngest population on July 1, 2012. Its median age was 36.1 years, while its proportion of persons aged 65 years and over was estimated at 11.1%, with both these figures being the smallest for any province. Moreover, Alberta had the highest proportion of working-age persons of any province (70.6%). Alberta is characterized by high fertility and major gains from interprovincial migration.

2.1.12.10 British Columbia

On July 1, 2012, the median age of British Columbia's population was 41.4 years, while the proportion of persons aged 65 and over was estimated at 15.9%, with both these figures being the highest west of Quebec. This situation is due to lower fertility and longer life expectancy.

2.1.12.11 Yukon

On July 1, 2012, Yukon was the place in Canada with the largest proportion of working-age persons (73.5%). This territory also had highest median age (39.4 years) and the largest proportion of persons aged 65 and over (9.4%) of the three territories. Yukon stands out from the other two territories in that its fertility rate is closer to the national average.

2.1.12.12 Northwest Territories

The Northwest Territories had the youngest population after Nunavut. Approximately one person in five (21.4%) living in this territory was under 15 years of age, while only six persons in 100 (6.2%) were aged 65 and over. The median age of the Northwest Territories population was estimated at 32.1 years. This territory has a fertility rate much higher than the national average, surpassed only by that of Nunavut.

2.1.12.13 Nunavut

Nunavut has the youngest population in Canada. The median age of Nunavut's population (24.7 years) and its proportion of persons aged 65 and over (3.3%) are by far the lowest in Canada. Furthermore, 31.7% of

the population of Nunavut is under 15 years of age, a proportion almost twice the national average. Nunavut has the highest fertility in Canada, approximately two times higher than the national average.

Table 2.1-1
Annual population estimates by age group and sex at July 1, provincial perspective — Canada

	2005	2006	2007	2008	2009	2010	2011	2012
	number							
Both sexes	32,245,209	32,576,074	32,927,517	33,317,662	33,726,915	34,126,547	34,483,975	34,880,491
0 to 4 years	1,709,750	1,734,077	1,763,271	1,804,535	1,842,942	1,881,170	1,909,324	1,928,762
5 to 9 years	1,864,529	1,823,461	1,800,833	1,793,482	1,798,812	1,804,262	1,825,599	1,857,086
10 to 14 years	2,124,326	2,094,260	2,055,565	2,012,921	1,972,894	1,935,878	1,899,983	1,877,315
15 to 19 years	2,176,081	2,211,631	2,238,254	2,256,311	2,250,692	2,227,308	2,196,361	2,162,960
20 to 24 years	2,232,016	2,251,729	2,272,209	2,288,525	2,322,497	2,367,150	2,404,165	2,441,086
25 to 29 years	2,150,026	2,184,732	2,231,793	2,288,339	2,348,492	2,397,180	2,423,159	2,452,285
30 to 34 years	2,182,694	2,171,163	2,186,486	2,216,204	2,258,092	2,301,381	2,348,965	2,406,319
35 to 39 years	2,346,400	2,322,944	2,310,908	2,306,444	2,297,458	2,293,402	2,288,225	2,307,219
40 to 44 years	2,759,841	2,715,085	2,647,971	2,561,478	2,480,011	2,419,492	2,394,451	2,384,574
45 to 49 years	2,620,004	2,670,805	2,706,430	2,750,708	2,787,129	2,792,239	2,749,009	2,681,337
50 to 54 years	2,312,891	2,381,992	2,456,838	2,522,970	2,573,413	2,618,270	2,667,670	2,703,198
55 to 59 years	2,015,746	2,086,674	2,109,811	2,152,112	2,215,710	2,288,111	2,354,226	2,428,528
60 to 64 years	1,531,066	1,602,706	1,715,385	1,807,252	1,888,212	1,969,947	2,039,476	2,063,000
65 to 69 years	1,194,736	1,234,449	1,283,555	1,343,701	1,406,971	1,470,313	1,535,570	1,645,143
70 to 74 years	1,043,452	1,045,982	1,047,997	1,058,629	1,080,535	1,105,587	1,143,420	1,190,654
75 to 79 years	863,528	877,473	891,877	902,666	909,136	914,911	919,453	924,085
80 to 84 years	628,660	643,768	653,881	666,624	676,759	689,928	704,584	718,825
85 to 89 years	321,292	345,127	368,974	391,008	413,063	429,583	441,402	450,986
90 to 94 years	133,360	140,092	144,606	149,052	155,230	166,611	181,552	196,109
95 to 99 years	30,620	33,203	35,756	39,068	42,526	46,660	49,291	51,738
100 years and over	4,191	4,721	5,117	5,633	6,341	7,164	8,090	9,282
Males	15,979,800	16,147,873	16,323,405	16,519,363	16,726,521	16,926,611	17,106,957	17,309,143
0 to 4 years	878,488	892,417	906,651	926,576	945,710	964,680	978,594	988,702
5 to 9 years	954,664	936,038	924,796	921,857	925,457	928,844	939,635	955,026
10 to 14 years	1,086,751	1,069,998	1,052,132	1,030,972	1,010,970	992,317	975,941	964,740
15 to 19 years	1,119,237	1,136,715	1,148,713	1,156,633	1,152,611	1,140,350	1,123,671	1,108,238
20 to 24 years	1,141,691	1,153,219	1,164,659	1,173,892	1,192,998	1,215,823	1,235,040	1,254,222
25 to 29 years	1,084,184	1,099,404	1,123,374	1,153,461	1,186,047	1,213,634	1,229,320	1,246,818
30 to 34 years	1,100,127	1,092,417	1,097,744	1,110,555	1,130,080	1,150,816	1,174,227	1,203,520
35 to 39 years	1,184,920	1,173,215	1,166,403	1,163,829	1,157,618	1,152,461	1,147,820	1,155,226
40 to 44 years	1,390,600	1,369,746	1,335,972	1,291,179	1,249,279	1,218,691	1,204,909	1,199,401
45 to 49 years	1,309,780	1,337,416	1,356,658	1,381,139	1,401,374	1,404,680	1,384,027	1,350,108
50 to 54 years	1,146,371	1,181,154	1,219,252	1,254,457	1,281,931	1,306,325	1,332,972	1,352,288
55 to 59 years	997,268	1,031,774	1,042,433	1,061,987	1,092,536	1,128,100	1,161,092	1,199,013
60 to 64 years	752,717	788,050	843,386	887,765	926,316	965,452	999,079	1,010,196
65 to 69 years	574,495	594,578	619,548	649,870	681,695	713,169	744,848	797,942
70 to 74 years	488,041	489,759	490,738	496,365	507,409	520,620	539,839	563,820
75 to 79 years	377,182	387,354	397,344	404,632	409,606	413,364	416,404	418,918
80 to 84 years	243,269	252,016	259,020	267,842	275,851	284,944	294,403	303,603
85 to 89 years	106,323	115,854	125,651	134,732	144,238	152,091	158,379	164,114
90 to 94 years	36,373	38,684	40,189	41,799	43,735	47,744	53,203	58,642
95 to 99 years	6,608	7,235	7,790	8,675	9,732	10,946	11,758	12,429
100 years and over	711	830	952	1,146	1,328	1,560	1,796	2,177
Females	16,265,409	16,428,201	16,604,112	16,798,299	17,000,394	17,199,936	17,377,018	17,571,348
0 to 4 years	831,262	841,660	856,620	877,959	897,232	916,490	930,730	940,060
5 to 9 years	909,865	887,423	876,037	871,625	873,355	875,418	885,964	902,060
10 to 14 years	1,037,575	1,024,262	1,003,433	981,949	961,924	943,561	924,042	912,575
15 to 19 years	1,056,844	1,074,916	1,089,541	1,099,678	1,098,081	1,086,958	1,072,690	1,054,722
20 to 24 years	1,090,325	1,098,510	1,107,550	1,114,633	1,129,499	1,151,327	1,169,125	1,186,864
25 to 29 years	1,065,842	1,085,328	1,108,419	1,134,878	1,162,445	1,183,546	1,193,839	1,205,467
30 to 34 years	1,082,567	1,078,746	1,088,742	1,105,649	1,128,012	1,150,565	1,174,738	1,202,799
35 to 39 years	1,161,480	1,149,729	1,144,505	1,142,615	1,139,840	1,140,941	1,140,405	1,151,993
40 to 44 years	1,369,241	1,345,339	1,311,999	1,270,299	1,230,732	1,200,801	1,189,542	1,185,173
45 to 49 years	1,310,224	1,333,389	1,349,772	1,369,569	1,385,755	1,387,559	1,364,982	1,331,229
50 to 54 years	1,166,520	1,200,838	1,237,586	1,268,513	1,291,482	1,311,945	1,334,698	1,350,910
55 to 59 years	1,018,478	1,054,900	1,067,378	1,090,125	1,123,174	1,160,011	1,193,134	1,229,515
60 to 64 years	778,349	814,656	871,999	919,487	961,896	1,004,495	1,040,397	1,052,804
65 to 69 years	620,241	639,871	664,007	693,831	725,276	757,144	790,722	847,201
70 to 74 years	555,411	556,223	557,259	562,264	573,126	584,967	603,581	626,834
75 to 79 years	486,346	490,119	494,533	498,034	499,530	501,547	503,049	505,167
80 to 84 years	385,391	391,752	394,861	398,782	400,908	404,984	410,181	415,222
85 to 89 years	214,969	229,273	243,323	256,276	268,825	277,492	283,023	286,872
90 to 94 years	96,987	101,408	104,417	107,253	111,495	118,867	128,349	137,467
95 to 99 years	24,012	25,968	27,966	30,393	32,794	35,714	37,533	39,309
100 years and over	3,480	3,891	4,165	4,487	5,013	5,604	6,294	7,105

Note(s): Estimates are final intercensal up to 2005, final postcensal from 2006 to 2009, updated postcensal for 2010 and 2011 and preliminary postcensal for 2012.

Table 2.1-2
Annual population estimates by age group and sex at July 1, provincial perspective — Newfoundland and Labrador

	2005	2006	2007	2008	2009	2010	2011	2012
	number							
Both sexes	514,363	510,313	506,330	506,352	509,095	511,872	512,900	512,659
0 to 4 years	23,409	22,893	22,812	23,114	23,771	24,361	24,754	24,943
5 to 9 years	26,434	25,778	25,295	25,095	24,958	24,485	24,320	24,277
10 to 14 years	30,550	29,289	28,489	27,989	27,628	27,378	26,940	26,501
15 to 19 years	35,083	34,124	33,530	32,813	32,016	30,709	29,628	28,804
20 to 24 years	33,863	32,830	31,511	31,184	31,220	32,023	32,222	31,752
25 to 29 years	30,122	29,253	28,536	28,542	28,888	29,179	29,395	29,274
30 to 34 years	33,264	32,105	30,741	30,220	30,048	30,065	29,853	29,735
35 to 39 years	38,854	37,563	36,194	34,953	33,959	33,082	32,093	31,108
40 to 44 years	43,357	42,674	41,636	40,650	39,499	38,249	37,017	35,942
45 to 49 years	43,067	42,881	42,646	42,549	42,829	42,965	42,494	41,684
50 to 54 years	42,453	42,513	42,520	42,416	42,302	42,389	42,561	42,505
55 to 59 years	38,294	38,901	39,354	39,977	40,924	41,580	41,876	42,141
60 to 64 years	27,713	30,065	32,112	33,932	35,702	37,416	38,298	38,993
65 to 69 years	21,216	21,930	22,647	23,730	25,006	26,407	28,574	30,707
70 to 74 years	17,059	17,295	17,647	18,014	18,564	19,099	19,744	20,435
75 to 79 years	13,317	13,323	13,416	13,769	14,051	14,309	14,488	14,843
80 to 84 years	8,961	9,266	9,289	9,349	9,595	9,815	9,924	10,056
85 to 89 years	5,010	5,264	5,521	5,555	5,521	5,571	5,784	5,882
90 to 94 years	1,876	1,870	1,879	1,954	2,057	2,187	2,313	2,443
95 to 99 years	424	442	495	472	477	502	521	520
100 years and over	37	54	60	75	80	101	101	114
Males	253,617	251,381	248,774	248,595	249,823	251,401	251,901	251,715
0 to 4 years	11,943	11,744	11,741	11,907	12,211	12,572	12,790	12,910
5 to 9 years	13,542	13,238	12,963	12,792	12,718	12,481	12,420	12,463
10 to 14 years	15,789	15,099	14,716	14,447	14,226	14,107	13,901	13,665
15 to 19 years	17,897	17,461	17,224	16,931	16,540	15,913	15,356	14,983
20 to 24 years	17,239	16,662	15,823	15,644	15,630	16,090	16,332	16,171
25 to 29 years	14,990	14,558	14,148	14,178	14,280	14,453	14,455	14,313
30 to 34 years	16,225	15,579	14,826	14,625	14,616	14,697	14,624	14,559
35 to 39 years	18,952	18,279	17,590	16,915	16,382	15,933	15,403	14,866
40 to 44 years	21,312	20,985	20,303	19,679	19,108	18,571	17,964	17,431
45 to 49 years	21,094	20,914	20,940	21,035	21,235	21,155	20,906	20,427
50 to 54 years	21,111	21,091	20,902	20,691	20,659	20,773	20,891	21,003
55 to 59 years	19,157	19,472	19,594	19,785	20,162	20,396	20,482	20,484
60 to 64 years	13,856	14,929	15,902	16,832	17,656	18,490	18,900	19,201
65 to 69 years	10,539	10,923	11,211	11,681	12,340	12,987	13,959	14,980
70 to 74 years	8,236	8,384	8,589	8,771	8,997	9,310	9,656	9,945
75 to 79 years	5,878	5,927	6,025	6,273	6,491	6,700	6,835	7,029
80 to 84 years	3,639	3,822	3,836	3,872	3,981	4,048	4,110	4,245
85 to 89 years	1,642	1,735	1,857	1,929	1,966	2,041	2,189	2,232
90 to 94 years	479	474	473	496	513	570	604	684
95 to 99 years	90	93	95	89	83	88	99	99
100 years and over	7	12	16	23	29	26	25	25
Females	260,746	258,932	257,556	257,757	259,272	260,471	260,999	260,944
0 to 4 years	11,466	11,149	11,071	11,207	11,560	11,789	11,964	12,033
5 to 9 years	12,892	12,540	12,332	12,303	12,240	12,004	11,900	11,814
10 to 14 years	14,761	14,190	13,773	13,542	13,402	13,271	13,039	12,836
15 to 19 years	17,186	16,663	16,306	15,882	15,476	14,796	14,272	13,821
20 to 24 years	16,624	16,168	15,688	15,540	15,590	15,933	15,890	15,581
25 to 29 years	15,132	14,695	14,388	14,364	14,608	14,726	14,940	14,961
30 to 34 years	17,039	16,526	15,915	15,595	15,432	15,368	15,229	15,176
35 to 39 years	19,902	19,284	18,604	18,038	17,577	17,149	16,690	16,242
40 to 44 years	22,045	21,689	21,333	20,971	20,391	19,678	19,053	18,511
45 to 49 years	21,973	21,967	21,706	21,514	21,594	21,810	21,588	21,257
50 to 54 years	21,342	21,422	21,618	21,725	21,643	21,616	21,670	21,502
55 to 59 years	19,137	19,429	19,760	20,192	20,762	21,184	21,394	21,657
60 to 64 years	13,857	15,136	16,210	17,100	18,046	18,926	19,398	19,792
65 to 69 years	10,677	11,007	11,436	12,049	12,666	13,420	14,615	15,727
70 to 74 years	8,823	8,911	9,058	9,243	9,567	9,789	10,088	10,490
75 to 79 years	7,439	7,396	7,391	7,496	7,560	7,609	7,653	7,814
80 to 84 years	5,322	5,444	5,453	5,477	5,614	5,767	5,814	5,811
85 to 89 years	3,368	3,529	3,664	3,626	3,555	3,530	3,595	3,650
90 to 94 years	1,397	1,396	1,406	1,458	1,544	1,617	1,709	1,759
95 to 99 years	334	349	400	383	394	414	422	421
100 years and over	30	42	44	52	51	75	76	89

Note(s): Estimates are final intercensal up to 2005, final postcensal from 2006 to 2009, updated postcensal for 2010 and 2011 and preliminary postcensal for 2012.

Table 2.1-3
Annual population estimates by age group and sex at July 1, provincial perspective — Prince Edward Island

	2005	2006	2007	2008	2009	2010	2011	2012
	number							
Both sexes	138,055	137,920	138,142	139,548	141,054	143,077	145,695	146,105
0 to 4 years	6,889	6,702	6,757	6,908	7,026	7,095	7,304	7,185
5 to 9 years	8,193	7,851	7,633	7,591	7,531	7,416	7,397	7,476
10 to 14 years	9,438	9,314	9,029	8,811	8,777	8,737	8,577	8,296
15 to 19 years	10,072	9,953	10,156	10,299	10,299	10,267	10,238	9,910
20 to 24 years	9,306	9,250	9,128	9,143	9,396	9,829	10,273	10,564
25 to 29 years	8,048	8,070	7,904	7,887	7,803	7,905	8,110	8,133
30 to 34 years	8,509	8,189	7,984	7,995	7,973	7,996	8,096	8,003
35 to 39 years	9,144	9,038	8,848	8,782	8,789	8,747	8,688	8,441
40 to 44 years	11,297	10,987	10,681	10,362	10,083	9,828	10,023	9,922
45 to 49 years	10,805	10,889	11,028	11,355	11,737	12,100	12,264	12,080
50 to 54 years	9,895	10,204	10,437	10,671	10,859	11,120	11,366	11,580
55 to 59 years	9,759	9,948	9,846	9,876	9,968	10,126	10,484	10,749
60 to 64 years	7,054	7,437	8,150	8,786	9,247	9,709	9,969	9,877
65 to 69 years	5,706	5,816	6,002	6,240	6,542	6,842	7,202	7,865
70 to 74 years	4,769	4,952	5,075	5,099	5,158	5,303	5,421	5,574
75 to 79 years	3,711	3,743	3,833	4,031	4,132	4,243	4,396	4,469
80 to 84 years	2,860	2,889	2,883	2,874	2,904	2,950	2,993	3,065
85 to 89 years	1,634	1,694	1,765	1,843	1,824	1,835	1,849	1,834
90 to 94 years	739	762	757	747	732	735	749	783
95 to 99 years	196	197	206	208	227	250	250	260
100 years and over	31	35	40	40	47	44	46	39
Males	67,539	67,566	67,527	68,148	68,965	70,009	71,232	71,282
0 to 4 years	3,450	3,386	3,415	3,507	3,557	3,561	3,664	3,621
5 to 9 years	4,213	4,040	3,900	3,880	3,856	3,809	3,784	3,826
10 to 14 years	4,833	4,804	4,656	4,533	4,532	4,531	4,443	4,275
15 to 19 years	5,083	5,015	5,149	5,232	5,209	5,226	5,241	5,052
20 to 24 years	4,671	4,636	4,576	4,582	4,751	4,953	5,169	5,352
25 to 29 years	3,960	3,973	3,796	3,781	3,737	3,844	3,955	3,981
30 to 34 years	4,263	4,101	3,946	3,837	3,811	3,788	3,797	3,675
35 to 39 years	4,566	4,523	4,396	4,407	4,373	4,300	4,233	4,088
40 to 44 years	5,585	5,450	5,325	5,146	5,094	4,927	4,974	4,864
45 to 49 years	5,186	5,231	5,370	5,547	5,757	6,073	6,206	6,110
50 to 54 years	4,885	5,017	5,019	5,161	5,256	5,355	5,497	5,684
55 to 59 years	4,835	4,904	4,859	4,862	4,918	5,000	5,155	5,175
60 to 64 years	3,483	3,702	4,067	4,353	4,555	4,765	4,862	4,832
65 to 69 years	2,808	2,888	2,970	3,048	3,150	3,283	3,473	3,800
70 to 74 years	2,260	2,343	2,408	2,427	2,441	2,524	2,595	2,653
75 to 79 years	1,637	1,672	1,745	1,837	1,903	1,912	1,960	2,000
80 to 84 years	1,082	1,115	1,130	1,158	1,183	1,236	1,272	1,318
85 to 89 years	520	537	561	596	620	652	677	681
90 to 94 years	176	181	192	200	202	211	211	230
95 to 99 years	36	42	40	48	53	53	57	58
100 years and over	7	6	7	6	7	6	7	7
Females	70,516	70,354	70,615	71,400	72,089	73,068	74,463	74,823
0 to 4 years	3,439	3,316	3,342	3,401	3,469	3,534	3,640	3,564
5 to 9 years	3,980	3,811	3,733	3,711	3,675	3,607	3,613	3,650
10 to 14 years	4,605	4,510	4,373	4,278	4,245	4,206	4,134	4,021
15 to 19 years	4,989	4,938	5,007	5,067	5,090	5,041	4,997	4,858
20 to 24 years	4,635	4,614	4,552	4,561	4,645	4,876	5,104	5,212
25 to 29 years	4,088	4,097	4,108	4,106	4,066	4,061	4,155	4,152
30 to 34 years	4,246	4,088	4,038	4,158	4,162	4,208	4,299	4,328
35 to 39 years	4,578	4,515	4,452	4,375	4,416	4,447	4,455	4,353
40 to 44 years	5,712	5,537	5,356	5,216	4,989	4,901	5,049	5,058
45 to 49 years	5,619	5,658	5,658	5,808	5,980	6,027	6,058	5,970
50 to 54 years	5,010	5,187	5,418	5,510	5,603	5,765	5,869	5,896
55 to 59 years	4,924	5,044	4,987	5,014	5,050	5,126	5,329	5,574
60 to 64 years	3,571	3,735	4,083	4,433	4,692	4,944	5,107	5,045
65 to 69 years	2,898	2,928	3,032	3,192	3,392	3,559	3,729	4,065
70 to 74 years	2,509	2,609	2,667	2,672	2,717	2,779	2,826	2,921
75 to 79 years	2,074	2,071	2,088	2,194	2,229	2,331	2,436	2,469
80 to 84 years	1,778	1,774	1,753	1,716	1,721	1,714	1,721	1,747
85 to 89 years	1,114	1,157	1,204	1,247	1,204	1,183	1,172	1,153
90 to 94 years	563	581	565	547	530	524	538	553
95 to 99 years	160	155	166	160	174	197	193	202
100 years and over	24	29	33	34	40	38	39	32

Note(s): Estimates are final intercensal up to 2005, final postcensal from 2006 to 2009, updated postcensal for 2010 and 2011 and preliminary postcensal for 2012.

Table 2.1-4
Annual population estimates by age group and sex at July 1, provincial perspective — Nova Scotia

	2005	2006	2007	2008	2009	2010	2011	2012
	number							
Both sexes	937,941	938,010	935,983	937,472	940,565	945,152	948,458	948,695
0 to 4 years	43,652	43,039	43,081	43,798	44,403	45,192	45,519	45,466
5 to 9 years	50,268	48,471	47,255	46,163	45,444	44,478	44,132	44,093
10 to 14 years	58,336	56,643	55,004	53,383	51,881	50,807	49,222	47,830
15 to 19 years	63,242	63,657	63,249	62,786	61,638	60,007	58,474	56,655
20 to 24 years	62,017	61,534	61,318	61,481	62,579	64,442	65,967	66,365
25 to 29 years	56,347	55,785	55,148	55,342	56,149	57,010	57,907	58,913
30 to 34 years	59,896	58,156	56,497	55,367	55,070	55,245	55,235	55,192
35 to 39 years	64,888	63,760	62,696	62,159	61,278	60,430	59,150	57,729
40 to 44 years	80,563	78,383	74,851	71,000	67,240	64,458	63,398	62,443
45 to 49 years	77,460	78,449	79,028	79,572	80,055	79,721	77,453	73,999
50 to 54 years	70,784	72,282	73,947	75,636	76,418	77,176	78,182	78,752
55 to 59 years	65,897	67,752	67,196	67,144	68,349	69,896	71,341	73,029
60 to 64 years	49,887	52,346	56,181	59,403	61,828	64,187	65,891	65,372
65 to 69 years	38,643	40,137	41,720	43,748	45,584	47,664	49,765	53,494
70 to 74 years	32,667	32,916	33,116	33,687	34,624	35,297	36,572	38,043
75 to 79 years	25,936	26,363	26,789	27,156	27,489	27,985	28,174	28,411
80 to 84 years	19,670	19,705	19,603	19,808	20,091	20,178	20,584	21,025
85 to 89 years	11,644	12,191	12,622	12,912	13,129	13,186	13,302	13,266
90 to 94 years	4,809	5,017	5,168	5,323	5,633	5,946	6,214	6,527
95 to 99 years	1,157	1,234	1,306	1,375	1,428	1,568	1,680	1,764
100 years and over	178	190	208	229	255	279	296	327
Males	456,953	456,370	454,549	455,247	456,621	459,325	461,070	461,297
0 to 4 years	22,248	21,845	21,893	22,292	22,681	23,120	23,350	23,294
5 to 9 years	25,580	24,781	24,181	23,619	23,184	22,783	22,516	22,504
10 to 14 years	29,582	28,565	27,896	27,175	26,559	26,059	25,421	24,706
15 to 19 years	31,981	32,264	31,993	31,789	31,066	30,242	29,362	28,562
20 to 24 years	30,900	30,680	30,489	30,533	31,141	32,406	33,421	33,793
25 to 29 years	27,312	26,718	26,066	26,260	26,768	27,410	28,172	28,898
30 to 34 years	29,260	28,346	27,442	26,673	26,408	26,204	25,817	25,621
35 to 39 years	32,206	31,523	30,845	30,652	30,024	29,584	28,987	28,276
40 to 44 years	39,878	38,867	36,992	34,931	33,052	31,704	31,117	30,588
45 to 49 years	38,142	38,555	38,783	39,104	39,409	39,174	38,087	36,299
50 to 54 years	34,723	35,439	36,192	37,002	37,367	37,706	38,159	38,450
55 to 59 years	32,722	33,526	33,189	33,115	33,594	34,235	34,815	35,637
60 to 64 years	24,604	25,848	27,654	29,207	30,396	31,626	32,396	32,107
65 to 69 years	18,719	19,440	20,208	21,134	22,050	23,196	24,221	25,981
70 to 74 years	15,206	15,481	15,577	15,934	16,432	16,665	17,298	18,000
75 to 79 years	11,067	11,386	11,736	12,005	12,162	12,520	12,738	12,896
80 to 84 years	7,528	7,541	7,585	7,760	8,021	8,144	8,415	8,753
85 to 89 years	3,760	3,938	4,117	4,273	4,402	4,512	4,612	4,640
90 to 94 years	1,242	1,312	1,378	1,440	1,545	1,630	1,742	1,816
95 to 99 years	267	286	292	294	295	331	345	383
100 years and over	26	29	41	55	65	74	79	93
Females	480,988	481,640	481,434	482,225	483,944	485,827	487,388	487,398
0 to 4 years	21,404	21,194	21,188	21,506	21,722	22,072	22,169	22,172
5 to 9 years	24,688	23,690	23,074	22,544	22,260	21,695	21,616	21,589
10 to 14 years	28,754	28,078	27,108	26,208	25,322	24,748	23,801	23,124
15 to 19 years	31,261	31,393	31,256	30,997	30,572	29,765	29,112	28,093
20 to 24 years	31,117	30,854	30,829	30,948	31,438	32,036	32,546	32,572
25 to 29 years	29,035	29,067	29,082	29,082	29,381	29,600	29,735	30,015
30 to 34 years	30,636	29,810	29,055	28,694	28,662	29,041	29,418	29,571
35 to 39 years	32,682	32,237	31,851	31,507	31,254	30,846	30,163	29,453
40 to 44 years	40,685	39,516	37,859	36,069	34,188	32,754	32,281	31,855
45 to 49 years	39,318	39,894	40,245	40,468	40,646	40,547	39,366	37,700
50 to 54 years	36,061	36,843	37,755	38,634	39,051	39,470	40,023	40,302
55 to 59 years	33,175	34,226	34,007	34,029	34,755	35,661	36,526	37,392
60 to 64 years	25,283	26,498	28,527	30,196	31,432	32,561	33,495	33,265
65 to 69 years	19,924	20,697	21,512	22,614	23,534	24,468	25,544	27,513
70 to 74 years	17,461	17,435	17,539	17,753	18,192	18,632	19,274	20,043
75 to 79 years	14,869	14,977	15,053	15,151	15,327	15,465	15,436	15,515
80 to 84 years	12,142	12,164	12,018	12,048	12,070	12,034	12,169	12,272
85 to 89 years	7,884	8,253	8,505	8,639	8,727	8,674	8,690	8,626
90 to 94 years	3,567	3,705	3,790	3,883	4,088	4,316	4,472	4,711
95 to 99 years	890	948	1,014	1,081	1,133	1,237	1,335	1,381
100 years and over	152	161	167	174	190	205	217	234

Note(s): Estimates are final intercensal up to 2005, final postcensal from 2006 to 2009, updated postcensal for 2010 and 2011 and preliminary postcensal for 2012.

Table 2.1-5
Annual population estimates by age group and sex at July 1, provincial perspective — New Brunswick

	2005	2006	2007	2008	2009	2010	2011	2012
	number							
Both sexes	747,960	745,674	745,398	746,910	749,945	752,892	755,335	755,950
0 to 4 years	35,517	34,916	35,109	35,481	36,040	36,705	37,209	37,308
5 to 9 years	40,076	38,978	38,295	37,714	37,347	36,710	36,479	36,628
10 to 14 years	46,441	45,002	43,773	42,642	41,619	40,847	40,023	39,270
15 to 19 years	48,894	48,777	48,822	48,611	48,148	47,268	45,929	44,561
20 to 24 years	49,106	48,166	47,222	47,053	47,221	48,032	48,640	48,912
25 to 29 years	46,577	45,849	45,227	45,274	45,617	45,541	45,569	45,355
30 to 34 years	49,086	47,636	46,780	46,053	45,857	46,049	46,291	45,762
35 to 39 years	52,509	50,918	50,327	49,688	49,052	48,239	47,276	46,576
40 to 44 years	62,781	61,358	59,046	56,595	54,077	51,838	50,622	50,057
45 to 49 years	61,627	61,760	61,587	61,761	62,177	62,011	60,934	58,749
50 to 54 years	57,989	58,954	59,986	60,815	60,980	61,162	61,572	61,557
55 to 59 years	52,955	54,562	54,748	55,188	56,061	57,187	58,199	59,290
60 to 64 years	39,100	40,789	43,980	46,891	49,430	51,795	53,419	53,667
65 to 69 years	30,099	31,463	32,832	34,295	35,830	37,405	38,997	42,086
70 to 74 years	25,153	25,546	25,507	25,880	26,652	27,414	28,583	29,786
75 to 79 years	20,523	20,593	21,137	21,253	21,518	21,799	22,095	22,095
80 to 84 years	16,007	16,184	16,065	16,287	16,246	16,146	16,251	16,709
85 to 89 years	8,844	9,312	9,849	10,134	10,436	10,774	10,895	10,823
90 to 94 years	3,683	3,846	3,947	4,040	4,273	4,496	4,814	5,123
95 to 99 years	878	921	1,012	1,100	1,208	1,310	1,339	1,388
100 years and over	115	144	147	155	156	164	199	248
Males	367,888	366,258	365,867	366,608	368,127	369,483	370,649	370,915
0 to 4 years	18,131	17,933	18,028	18,246	18,538	18,724	18,894	18,903
5 to 9 years	20,778	20,136	19,739	19,445	19,165	18,839	18,773	18,855
10 to 14 years	23,792	23,042	22,552	21,970	21,561	21,199	20,769	20,303
15 to 19 years	25,284	25,194	25,094	24,984	24,670	24,212	23,538	22,926
20 to 24 years	25,070	24,588	24,099	24,133	24,365	24,936	25,261	25,344
25 to 29 years	23,304	22,916	22,675	22,720	22,849	22,789	22,934	22,963
30 to 34 years	24,237	23,415	22,860	22,491	22,472	22,743	22,821	22,687
35 to 39 years	26,238	25,306	25,003	24,620	24,213	23,666	23,191	22,760
40 to 44 years	31,228	30,494	29,326	27,977	26,642	25,503	24,885	24,637
45 to 49 years	30,404	30,354	30,087	30,260	30,440	30,361	29,819	28,717
50 to 54 years	28,444	28,860	29,428	29,850	29,871	29,875	29,927	29,748
55 to 59 years	26,346	27,071	27,060	27,088	27,515	27,988	28,479	29,080
60 to 64 years	19,475	20,307	21,870	23,251	24,563	25,659	26,429	26,428
65 to 69 years	14,737	15,406	16,128	16,900	17,670	18,458	19,284	20,787
70 to 74 years	11,554	11,847	11,894	12,181	12,629	13,176	13,759	14,379
75 to 79 years	8,718	8,829	9,209	9,354	9,541	9,644	9,837	9,918
80 to 84 years	6,120	6,275	6,247	6,423	6,429	6,412	6,516	6,820
85 to 89 years	2,875	3,021	3,258	3,335	3,544	3,762	3,860	3,847
90 to 94 years	985	1,074	1,086	1,137	1,170	1,222	1,338	1,465
95 to 99 years	156	177	207	217	258	289	304	303
100 years and over	12	13	17	26	22	26	31	45
Females	380,072	379,416	379,531	380,302	381,818	383,409	384,686	385,035
0 to 4 years	17,386	16,983	17,081	17,235	17,502	17,981	18,315	18,405
5 to 9 years	19,298	18,842	18,556	18,269	18,182	17,871	17,706	17,773
10 to 14 years	22,649	21,960	21,221	20,672	20,058	19,648	19,254	18,967
15 to 19 years	23,610	23,583	23,728	23,627	23,478	23,056	22,391	21,635
20 to 24 years	24,036	23,578	23,123	22,920	22,856	23,096	23,379	23,568
25 to 29 years	23,273	22,933	22,552	22,554	22,768	22,752	22,635	22,392
30 to 34 years	24,849	24,221	23,920	23,562	23,385	23,306	23,470	23,075
35 to 39 years	26,271	25,612	25,324	25,068	24,839	24,573	24,085	23,816
40 to 44 years	31,553	30,864	29,720	28,618	27,435	26,335	25,737	25,420
45 to 49 years	31,223	31,406	31,500	31,501	31,737	31,650	31,115	30,032
50 to 54 years	29,545	30,094	30,558	30,965	31,109	31,287	31,645	31,809
55 to 59 years	26,609	27,491	27,688	28,100	28,546	29,199	29,720	30,210
60 to 64 years	19,625	20,482	22,110	23,640	24,867	26,136	26,990	27,239
65 to 69 years	15,362	16,057	16,704	17,395	18,160	18,947	19,713	21,299
70 to 74 years	13,599	13,699	13,613	13,699	14,023	14,238	14,824	15,407
75 to 79 years	11,805	11,764	11,928	11,899	11,977	12,155	12,258	12,177
80 to 84 years	9,887	9,909	9,818	9,864	9,817	9,734	9,735	9,889
85 to 89 years	5,969	6,291	6,591	6,799	6,892	7,012	7,035	6,976
90 to 94 years	2,698	2,772	2,861	2,903	3,103	3,274	3,476	3,658
95 to 99 years	722	744	805	883	950	1,021	1,035	1,085
100 years and over	103	131	130	129	134	138	168	203

Note(s): Estimates are final intercensal up to 2005, final postcensal from 2006 to 2009, updated postcensal for 2010 and 2011 and preliminary postcensal for 2012.

Table 2.1-6
Annual population estimates by age group and sex at July 1, provincial perspective — Quebec

	2005	2006	2007	2008	2009	2010	2011	2012
	number							
Both sexes	7,581,911	7,631,552	7,687,063	7,750,518	7,825,803	7,905,087	7,977,989	8,054,756
0 to 4 years	372,728	376,936	386,772	400,652	416,393	431,340	442,513	448,164
5 to 9 years	408,985	397,113	388,741	384,965	385,689	386,767	393,021	404,562
10 to 14 years	486,273	476,004	462,341	446,856	431,948	419,007	407,177	399,387
15 to 19 years	465,264	477,432	491,954	502,773	505,383	499,480	488,220	475,439
20 to 24 years	505,133	498,247	490,254	485,405	487,973	496,880	509,531	525,411
25 to 29 years	518,402	527,868	532,189	533,199	535,246	534,727	529,572	522,966
30 to 34 years	486,521	489,466	501,159	515,860	531,804	547,734	562,914	571,667
35 to 39 years	531,372	518,045	507,989	503,391	502,795	507,945	515,366	530,609
40 to 44 years	649,666	633,648	613,103	586,785	561,998	540,854	528,511	520,560
45 to 49 years	638,855	646,500	647,730	649,797	650,548	647,670	633,191	614,246
50 to 54 years	572,567	584,856	600,974	615,247	624,665	631,260	639,583	641,696
55 to 59 years	504,790	515,836	522,605	532,829	545,867	561,995	574,525	590,982
60 to 64 years	405,512	424,520	445,240	461,108	476,202	488,746	500,610	507,681
65 to 69 years	300,632	312,710	328,938	347,043	365,712	385,636	403,369	423,773
70 to 74 years	263,135	262,911	261,403	263,152	268,643	275,855	288,006	303,448
75 to 79 years	213,471	217,229	222,450	225,703	227,516	228,809	229,436	228,803
80 to 84 years	147,655	153,314	156,940	161,419	165,067	169,176	173,249	178,314
85 to 89 years	73,435	78,559	84,151	89,525	94,887	100,549	104,516	108,037
90 to 94 years	29,745	31,845	32,889	34,468	36,049	38,042	41,222	44,653
95 to 99 years	6,876	7,492	8,080	9,015	9,912	10,890	11,531	12,108
100 years and over	894	1,021	1,161	1,326	1,506	1,725	1,926	2,250
Males	3,750,720	3,777,768	3,806,050	3,838,242	3,878,591	3,920,142	3,958,345	3,998,024
0 to 4 years	191,226	193,112	198,174	205,085	213,207	220,578	226,363	229,051
5 to 9 years	209,698	204,010	199,508	197,613	197,909	198,490	201,281	207,196
10 to 14 years	248,834	243,449	236,754	228,771	220,986	214,647	209,121	204,943
15 to 19 years	237,817	243,854	251,686	257,419	258,778	255,486	249,408	243,127
20 to 24 years	259,308	255,834	250,879	247,869	249,238	253,492	259,770	268,520
25 to 29 years	265,037	268,943	271,525	271,933	273,457	273,559	270,660	266,448
30 to 34 years	249,815	251,779	257,042	263,803	271,646	279,635	287,021	291,703
35 to 39 years	271,928	265,165	259,953	258,157	258,230	261,055	265,099	272,343
40 to 44 years	329,781	322,945	312,664	299,442	286,759	276,462	270,317	266,323
45 to 49 years	318,995	323,472	324,838	326,679	328,504	328,235	322,311	313,117
50 to 54 years	282,902	289,098	297,533	305,157	310,459	314,403	319,274	321,244
55 to 59 years	247,938	253,422	256,739	261,795	268,242	276,263	282,636	291,373
60 to 64 years	197,888	206,654	216,786	224,527	231,997	238,130	243,999	247,553
65 to 69 years	143,679	150,446	158,536	167,312	176,155	185,663	193,670	203,514
70 to 74 years	120,202	121,147	120,772	122,011	125,262	129,175	135,558	143,216
75 to 79 years	89,939	92,528	95,820	98,226	99,848	101,093	102,153	102,309
80 to 84 years	54,862	58,089	60,003	62,601	64,861	67,381	69,660	72,713
85 to 89 years	22,232	24,487	27,038	29,284	31,612	34,214	36,095	37,760
90 to 94 years	7,201	7,787	8,090	8,580	9,182	9,917	11,175	12,558
95 to 99 years	1,323	1,408	1,539	1,776	2,010	2,266	2,424	2,583
100 years and over	115	139	171	202	249	298	350	430
Females	3,831,191	3,853,784	3,881,013	3,912,276	3,947,212	3,984,945	4,019,644	4,056,732
0 to 4 years	181,502	183,824	188,598	195,567	203,186	210,762	216,150	219,113
5 to 9 years	199,287	193,103	189,233	187,352	187,780	188,277	191,740	197,366
10 to 14 years	237,439	232,555	225,587	218,085	210,962	204,360	198,056	194,444
15 to 19 years	227,447	233,578	240,268	245,354	246,605	243,994	238,812	232,312
20 to 24 years	245,825	242,413	239,375	237,536	238,735	243,388	249,761	256,891
25 to 29 years	253,365	258,925	260,664	261,266	261,789	261,468	258,912	256,518
30 to 34 years	236,706	237,687	244,117	252,057	260,158	268,099	275,893	279,964
35 to 39 years	259,444	252,880	248,036	245,234	244,565	246,890	250,267	258,266
40 to 44 years	319,885	310,703	300,439	287,343	275,239	264,392	258,194	254,237
45 to 49 years	319,860	323,028	322,892	323,118	322,044	319,435	310,880	301,129
50 to 54 years	289,665	295,758	303,441	310,090	314,206	316,857	320,309	320,452
55 to 59 years	256,852	262,414	265,866	271,034	277,625	285,732	291,889	299,609
60 to 64 years	207,624	217,866	228,454	236,581	244,205	250,616	256,611	260,128
65 to 69 years	156,953	162,264	170,402	179,731	189,557	199,973	209,699	220,259
70 to 74 years	142,933	141,764	140,631	141,141	143,381	146,680	152,448	160,232
75 to 79 years	123,532	124,701	126,630	127,477	127,668	127,716	127,283	126,494
80 to 84 years	92,793	95,225	96,937	98,818	100,206	101,795	103,589	105,601
85 to 89 years	51,203	54,072	57,113	60,241	63,275	66,335	68,421	70,277
90 to 94 years	22,544	24,058	24,799	25,888	26,867	28,125	30,047	32,095
95 to 99 years	5,553	6,084	6,541	7,239	7,902	8,624	9,107	9,525
100 years and over	779	882	990	1,124	1,257	1,427	1,576	1,820

Note(s): Estimates are final intercensal up to 2005, final postcensal from 2006 to 2009, updated postcensal for 2010 and 2011 and preliminary postcensal for 2012.

Table 2.1-7
Annual population estimates by age group and sex at July 1, provincial perspective — Ontario

	2005	2006	2007	2008	2009	2010	2011	2012
	number							
Both sexes	12,528,480	12,665,346	12,791,032	12,932,480	13,068,845	13,223,789	13,366,294	13,505,900
0 to 4 years	682,522	693,877	697,633	704,973	708,145	711,778	713,970	717,803
5 to 9 years	749,522	731,157	721,899	718,242	720,129	722,319	728,991	732,757
10 to 14 years	839,098	829,610	816,389	801,992	787,418	773,528	759,377	749,698
15 to 19 years	857,988	873,020	880,469	887,162	885,350	880,259	872,500	862,240
20 to 24 years	858,944	873,833	887,863	896,290	909,730	929,615	946,584	959,587
25 to 29 years	821,496	829,582	845,495	868,364	890,281	915,843	934,055	952,670
30 to 34 years	878,360	867,507	862,433	862,465	866,890	874,881	888,532	907,641
35 to 39 years	952,740	942,310	935,053	928,934	918,450	911,606	902,883	898,119
40 to 44 years	1,097,494	1,087,112	1,064,436	1,031,554	997,916	973,143	962,295	955,811
45 to 49 years	994,315	1,023,500	1,045,592	1,073,080	1,096,556	1,107,199	1,097,114	1,074,157
50 to 54 years	860,564	887,204	917,046	944,603	968,782	993,419	1,021,285	1,043,415
55 to 59 years	754,401	781,845	786,183	799,937	822,740	850,752	876,847	906,693
60 to 64 years	566,070	591,587	637,016	673,639	705,187	737,665	764,700	769,545
65 to 69 years	456,054	467,910	483,834	504,530	525,250	545,806	569,324	613,817
70 to 74 years	400,331	400,682	402,452	407,196	416,102	424,768	436,366	451,899
75 to 79 years	334,831	339,881	344,459	348,404	350,993	353,410	355,195	357,821
80 to 84 years	244,657	251,155	255,879	260,872	264,139	268,777	274,225	278,936
85 to 89 years	117,896	128,853	139,320	149,911	160,628	168,125	173,199	177,040
90 to 94 years	48,585	50,994	52,718	54,132	56,424	61,425	68,131	74,251
95 to 99 years	11,052	11,964	12,960	14,130	15,432	16,910	18,210	18,715
100 years and over	1,560	1,763	1,903	2,070	2,303	2,561	2,901	3,285
Males	6,188,211	6,254,366	6,311,346	6,377,247	6,441,208	6,517,686	6,589,637	6,659,301
0 to 4 years	350,495	356,717	358,419	361,954	363,314	365,128	366,125	368,412
5 to 9 years	382,551	374,519	370,241	368,563	370,098	371,336	374,819	376,515
10 to 14 years	428,303	423,133	417,038	409,931	402,733	395,552	389,110	384,509
15 to 19 years	440,653	447,596	450,463	453,348	452,000	449,875	446,024	441,529
20 to 24 years	437,673	446,108	452,967	457,154	464,525	475,338	484,477	491,332
25 to 29 years	409,116	411,957	418,939	430,823	442,544	457,375	468,404	479,394
30 to 34 years	437,984	430,313	425,628	423,417	424,150	427,888	434,987	444,650
35 to 39 years	479,083	473,255	468,481	463,964	456,201	450,170	444,224	440,361
40 to 44 years	553,426	548,104	535,684	517,527	499,467	486,430	479,732	475,840
45 to 49 years	497,767	514,220	525,672	539,989	551,541	556,143	550,657	538,300
50 to 54 years	424,406	437,810	453,266	468,386	482,044	495,757	511,075	522,551
55 to 59 years	371,409	384,601	386,007	392,043	402,587	416,643	429,652	445,102
60 to 64 years	276,553	289,322	311,598	328,971	343,757	358,776	371,780	373,645
65 to 69 years	216,784	222,661	230,858	241,591	252,390	262,754	274,317	295,841
70 to 74 years	186,048	185,620	186,449	188,824	193,038	197,605	203,657	211,638
75 to 79 years	146,171	149,940	153,046	155,594	157,248	158,407	159,183	160,458
80 to 84 years	94,315	97,655	100,899	104,334	107,346	110,822	114,441	117,310
85 to 89 years	39,475	43,617	47,562	51,694	55,936	59,174	61,675	64,037
90 to 94 years	13,371	14,289	14,947	15,523	16,186	17,831	20,248	22,406
95 to 99 years	2,353	2,604	2,810	3,174	3,604	4,112	4,412	4,713
100 years and over	275	325	372	443	499	570	638	758
Females	6,340,269	6,410,980	6,479,686	6,555,233	6,627,637	6,706,103	6,776,657	6,846,599
0 to 4 years	332,027	337,160	339,214	343,019	344,831	346,650	347,845	349,391
5 to 9 years	366,971	356,638	351,658	349,679	350,031	350,983	354,172	356,242
10 to 14 years	410,795	406,477	399,351	392,061	384,685	377,976	370,267	365,189
15 to 19 years	417,335	425,424	430,006	433,814	433,350	430,384	426,476	420,711
20 to 24 years	421,271	427,725	434,896	439,136	445,205	454,277	462,107	468,255
25 to 29 years	412,380	417,625	426,556	437,541	447,737	458,468	465,651	473,276
30 to 34 years	440,376	437,194	436,805	439,048	442,740	446,993	453,545	462,991
35 to 39 years	473,657	469,055	466,572	464,970	462,249	461,436	458,659	457,758
40 to 44 years	544,068	539,008	528,752	514,027	498,449	486,713	482,563	479,971
45 to 49 years	496,548	509,280	519,920	533,091	545,015	551,056	546,457	535,857
50 to 54 years	436,158	449,394	463,780	476,217	486,738	497,662	510,210	520,864
55 to 59 years	382,992	397,244	400,176	407,894	420,153	434,109	447,195	461,591
60 to 64 years	289,517	302,265	325,418	344,668	361,430	378,889	392,920	395,900
65 to 69 years	239,270	245,249	252,976	262,939	272,860	283,052	295,007	317,976
70 to 74 years	214,283	215,062	216,003	218,372	223,064	227,163	232,709	240,261
75 to 79 years	188,660	189,941	191,413	192,810	193,745	195,003	196,012	197,363
80 to 84 years	150,342	153,500	154,980	156,538	156,793	157,955	159,784	161,626
85 to 89 years	78,421	85,236	91,758	98,217	104,692	108,951	111,524	113,003
90 to 94 years	35,214	36,705	37,771	38,609	40,238	43,594	47,883	51,845
95 to 99 years	8,699	9,360	10,150	10,956	11,828	12,798	13,408	14,002
100 years and over	1,285	1,438	1,531	1,627	1,804	1,991	2,263	2,527

Note(s): Estimates are final intercensal up to 2005, final postcensal from 2006 to 2009, updated postcensal for 2010 and 2011 and preliminary postcensal for 2012.

Table 2.1-8
Annual population estimates by age group and sex at July 1, provincial perspective — Manitoba

	2005	2006	2007	2008	2009	2010	2011	2012
	number							
Both sexes	1,178,301	1,184,031	1,193,601	1,205,691	1,219,904	1,235,723	1,251,690	1,267,003
0 to 4 years	69,995	70,152	71,430	73,316	75,360	77,564	79,425	80,765
5 to 9 years	76,014	74,548	74,220	74,159	74,439	74,708	75,680	77,223
10 to 14 years	85,052	83,946	82,786	81,824	80,887	80,175	79,811	79,672
15 to 19 years	85,811	87,189	88,210	88,941	89,526	89,334	88,743	87,887
20 to 24 years	82,864	83,477	84,393	85,215	86,729	89,276	91,599	93,152
25 to 29 years	76,202	76,515	78,293	80,451	82,915	85,062	86,497	88,318
30 to 34 years	76,076	75,432	75,493	76,470	77,698	79,420	81,716	84,257
35 to 39 years	78,238	77,118	77,311	77,778	78,129	78,581	79,210	79,814
40 to 44 years	93,770	91,089	87,657	84,184	81,488	79,683	79,512	80,272
45 to 49 years	90,775	92,382	93,243	93,919	94,311	93,758	91,660	88,564
50 to 54 years	81,135	83,374	85,495	87,403	88,674	90,150	91,864	92,963
55 to 59 years	70,025	72,400	73,124	74,470	76,906	79,339	81,484	83,715
60 to 64 years	52,447	54,540	58,526	61,659	64,191	67,061	69,460	70,270
65 to 69 years	41,024	42,201	43,447	45,144	47,094	49,094	51,075	54,855
70 to 74 years	36,822	36,577	36,146	36,185	36,564	36,942	37,994	39,132
75 to 79 years	32,764	32,673	32,563	32,441	32,148	31,776	31,508	31,197
80 to 84 years	26,365	26,370	26,187	25,973	25,789	25,841	25,833	25,749
85 to 89 years	14,571	15,363	16,142	16,916	17,482	17,810	17,790	17,733
90 to 94 years	6,554	6,794	6,934	7,063	7,267	7,603	8,194	8,695
95 to 99 years	1,564	1,616	1,724	1,904	2,035	2,249	2,303	2,397
100 years and over	233	275	277	276	272	297	332	373
Males	585,429	588,690	593,470	599,665	607,060	615,199	623,295	631,239
0 to 4 years	35,929	36,216	36,718	37,551	38,565	39,578	40,387	41,035
5 to 9 years	39,137	38,481	38,367	38,286	38,320	38,413	38,956	39,543
10 to 14 years	43,304	42,700	42,281	42,007	41,583	41,350	41,164	41,140
15 to 19 years	43,947	44,506	44,936	45,257	45,639	45,699	45,506	45,216
20 to 24 years	42,767	43,019	43,493	43,794	44,597	45,889	46,995	47,833
25 to 29 years	38,826	39,014	39,936	41,182	42,409	43,408	44,068	45,108
30 to 34 years	38,673	38,420	38,402	38,777	39,261	40,111	41,230	42,508
35 to 39 years	39,778	39,135	39,146	39,383	39,571	39,760	40,117	40,365
40 to 44 years	47,553	46,045	44,167	42,559	41,253	40,323	40,134	40,459
45 to 49 years	46,446	47,331	47,727	47,904	47,942	47,372	46,173	44,506
50 to 54 years	40,384	41,872	43,036	44,301	45,225	46,132	46,996	47,500
55 to 59 years	34,701	35,891	36,315	36,920	38,122	39,508	40,897	42,144
60 to 64 years	26,023	27,033	29,019	30,469	31,620	32,967	34,184	34,640
65 to 69 years	19,612	20,204	20,852	21,696	22,828	23,943	24,905	26,771
70 to 74 years	17,076	16,974	16,780	16,784	16,892	17,108	17,630	18,240
75 to 79 years	14,102	14,161	14,306	14,313	14,311	14,147	14,025	13,876
80 to 84 years	10,073	10,176	10,178	10,298	10,410	10,560	10,712	10,878
85 to 89 years	4,915	5,198	5,442	5,677	5,897	6,118	6,197	6,278
90 to 94 years	1,818	1,919	1,965	2,061	2,098	2,237	2,391	2,537
95 to 99 years	315	340	356	396	452	506	544	566
100 years and over	50	55	48	50	65	70	84	96
Females	592,872	595,341	600,131	606,026	612,844	620,524	628,395	635,764
0 to 4 years	34,066	33,936	34,712	35,765	36,795	37,986	39,038	39,730
5 to 9 years	36,877	36,067	35,853	35,873	36,119	36,295	36,724	37,680
10 to 14 years	41,748	41,246	40,505	39,817	39,304	38,825	38,647	38,532
15 to 19 years	41,864	42,683	43,274	43,684	43,887	43,635	43,237	42,671
20 to 24 years	40,097	40,458	40,900	41,421	42,132	43,387	44,604	45,319
25 to 29 years	37,376	37,501	38,357	39,269	40,506	41,654	42,429	43,210
30 to 34 years	37,403	37,012	37,091	37,693	38,437	39,309	40,486	41,749
35 to 39 years	38,460	37,983	38,165	38,395	38,558	38,821	39,093	39,449
40 to 44 years	46,217	45,044	43,490	41,625	40,235	39,360	39,378	39,813
45 to 49 years	44,329	45,051	45,516	46,015	46,369	46,386	45,487	44,058
50 to 54 years	40,751	41,502	42,459	43,102	43,449	44,018	44,868	45,463
55 to 59 years	35,324	36,509	36,809	37,550	38,784	39,831	40,587	41,571
60 to 64 years	26,424	27,507	29,507	31,190	32,571	34,094	35,276	35,630
65 to 69 years	21,412	21,997	22,595	23,448	24,266	25,151	26,170	28,084
70 to 74 years	19,746	19,603	19,366	19,401	19,672	19,834	20,364	20,892
75 to 79 years	18,662	18,512	18,257	18,128	17,837	17,629	17,483	17,321
80 to 84 years	16,292	16,194	16,009	15,675	15,379	15,281	15,121	14,871
85 to 89 years	9,656	10,165	10,700	11,239	11,585	11,692	11,593	11,455
90 to 94 years	4,736	4,875	4,969	5,002	5,169	5,366	5,803	6,158
95 to 99 years	1,249	1,276	1,368	1,508	1,583	1,743	1,759	1,831
100 years and over	183	220	229	226	207	227	248	277

Note(s): Estimates are final intercensal up to 2005, final postcensal from 2006 to 2009, updated postcensal for 2010 and 2011 and preliminary postcensal for 2012.

Table 2.1-9
Annual population estimates by age group and sex at July 1, provincial perspective — Saskatchewan

	2005	2006	2007	2008	2009	2010	2011	2012
	number							
Both sexes	993,579	992,122	1,000,171	1,013,784	1,029,499	1,044,363	1,057,804	1,079,958
0 to 4 years	59,004	59,043	60,681	63,444	65,896	68,685	70,801	73,301
5 to 9 years	62,892	61,582	61,414	61,718	62,420	62,987	64,148	66,306
10 to 14 years	71,816	69,591	68,504	67,582	66,925	66,525	66,116	66,470
15 to 19 years	77,643	77,311	77,044	76,865	75,881	74,266	72,687	71,924
20 to 24 years	73,202	72,595	72,876	73,869	75,928	77,991	79,265	80,568
25 to 29 years	63,356	64,009	65,822	68,385	71,220	73,498	75,569	79,176
30 to 34 years	57,908	57,927	59,356	61,261	64,341	67,344	69,997	73,708
35 to 39 years	60,140	58,665	58,457	59,240	59,960	61,209	62,731	65,611
40 to 44 years	75,882	73,164	70,082	66,850	64,328	62,659	62,146	63,159
45 to 49 years	76,243	76,124	76,503	77,607	77,904	77,077	75,160	72,859
50 to 54 years	68,287	70,602	72,915	74,741	75,878	76,334	76,840	77,593
55 to 59 years	56,129	58,343	59,560	61,644	64,404	67,283	69,795	72,213
60 to 64 years	42,846	44,050	46,965	49,515	52,149	54,863	57,075	58,418
65 to 69 years	36,510	37,102	37,808	38,676	39,653	40,805	42,054	44,863
70 to 74 years	33,990	33,645	33,311	33,285	33,201	33,263	33,747	34,222
75 to 79 years	30,369	30,462	30,375	30,090	29,860	29,460	29,091	28,663
80 to 84 years	24,080	24,036	24,133	24,293	24,254	24,089	24,173	24,087
85 to 89 years	14,728	14,971	15,333	15,510	15,928	16,184	16,244	16,330
90 to 94 years	6,722	6,867	6,921	7,000	7,026	7,287	7,504	7,695
95 to 99 years	1,605	1,778	1,864	1,939	2,022	2,173	2,244	2,343
100 years and over	227	255	247	270	321	381	417	449
Males	492,558	491,397	495,566	502,775	511,530	519,353	526,720	538,947
0 to 4 years	30,327	30,402	31,240	32,498	33,720	35,033	35,986	37,117
5 to 9 years	32,135	31,476	31,448	31,663	32,041	32,384	33,006	34,036
10 to 14 years	36,769	35,517	35,024	34,529	34,281	34,072	33,899	34,187
15 to 19 years	40,061	39,945	39,736	39,529	39,014	38,059	37,215	36,875
20 to 24 years	37,361	36,836	37,097	37,978	39,184	40,430	41,229	42,055
25 to 29 years	31,930	32,257	33,120	34,362	35,879	37,106	38,329	40,562
30 to 34 years	29,257	29,161	29,734	30,682	32,232	33,587	35,007	36,953
35 to 39 years	30,186	29,508	29,316	29,741	30,209	30,886	31,581	33,015
40 to 44 years	37,924	36,486	35,015	33,487	32,388	31,685	31,571	32,094
45 to 49 years	38,144	38,058	38,163	38,757	38,929	38,627	37,672	36,717
50 to 54 years	34,463	35,495	36,564	37,313	37,869	38,017	38,353	38,758
55 to 59 years	28,199	29,271	29,998	31,148	32,556	33,912	35,081	36,196
60 to 64 years	21,196	21,915	23,422	24,709	26,000	27,391	28,507	29,335
65 to 69 years	17,695	17,918	18,314	18,839	19,337	19,985	20,681	22,134
70 to 74 years	16,079	15,930	15,736	15,676	15,738	15,831	16,056	16,332
75 to 79 years	13,619	13,760	13,734	13,610	13,550	13,384	13,240	13,008
80 to 84 years	9,743	9,791	9,989	10,200	10,239	10,279	10,411	10,385
85 to 89 years	5,043	5,173	5,390	5,495	5,732	5,946	6,052	6,233
90 to 94 years	1,960	2,000	2,037	2,029	2,066	2,098	2,172	2,242
95 to 99 years	404	428	421	461	500	551	571	595
100 years and over	63	70	68	69	66	90	101	118
Females	501,021	500,725	504,605	511,009	517,969	525,010	531,084	541,011
0 to 4 years	28,677	28,641	29,441	30,946	32,176	33,652	34,815	36,184
5 to 9 years	30,757	30,106	29,966	30,055	30,379	30,603	31,142	32,270
10 to 14 years	35,047	34,074	33,480	33,053	32,644	32,453	32,217	32,283
15 to 19 years	37,582	37,366	37,308	37,336	36,867	36,207	35,472	35,049
20 to 24 years	35,841	35,759	35,779	35,891	36,744	37,561	38,036	38,513
25 to 29 years	31,426	31,752	32,702	34,023	35,341	36,392	37,240	38,614
30 to 34 years	28,651	28,766	29,622	30,579	32,109	33,757	34,990	36,755
35 to 39 years	29,954	29,157	29,141	29,499	29,751	30,323	31,150	32,596
40 to 44 years	37,958	36,678	35,067	33,363	31,940	30,974	30,575	31,065
45 to 49 years	38,099	38,066	38,340	38,850	38,975	38,450	37,488	36,142
50 to 54 years	33,824	35,107	36,351	37,428	38,009	38,317	38,487	38,835
55 to 59 years	27,930	29,072	29,562	30,496	31,848	33,371	34,714	36,017
60 to 64 years	21,650	22,135	23,543	24,806	26,149	27,472	28,568	29,083
65 to 69 years	18,815	19,184	19,494	19,837	20,316	20,820	21,373	22,729
70 to 74 years	17,911	17,715	17,575	17,609	17,463	17,432	17,691	17,890
75 to 79 years	16,750	16,702	16,641	16,480	16,310	16,076	15,851	15,655
80 to 84 years	14,337	14,245	14,144	14,093	14,015	13,810	13,762	13,702
85 to 89 years	9,685	9,798	9,943	10,015	10,196	10,238	10,192	10,097
90 to 94 years	4,762	4,867	4,884	4,971	4,960	5,189	5,332	5,453
95 to 99 years	1,201	1,350	1,443	1,478	1,522	1,622	1,673	1,748
100 years and over	164	185	179	201	255	291	316	331

Note(s): Estimates are final intercensal up to 2005, final postcensal from 2006 to 2009, updated postcensal for 2010 and 2011 and preliminary postcensal for 2012.

Table 2.1-10
Annual population estimates by age group and sex at July 1, provincial perspective — Alberta

	2005	2006	2007	2008	2009	2010	2011	2012
	number							
Both sexes	3,322,200	3,421,253	3,512,897	3,592,191	3,672,728	3,723,756	3,778,072	3,873,745
0 to 4 years	202,010	210,672	219,440	228,488	237,052	245,344	252,569	258,547
5 to 9 years	206,876	207,455	207,857	209,585	212,204	214,843	220,106	230,164
10 to 14 years	227,419	227,573	224,992	222,489	220,907	218,887	217,376	218,858
15 to 19 years	244,496	248,439	249,112	248,879	246,641	242,399	239,970	238,719
20 to 24 years	259,121	272,069	283,085	286,577	288,778	285,029	281,583	282,902
25 to 29 years	253,253	264,735	279,635	294,419	310,002	316,911	321,278	329,605
30 to 34 years	245,912	253,457	262,889	272,618	283,274	289,525	296,086	311,928
35 to 39 years	244,473	251,692	259,566	266,893	273,579	276,892	280,098	289,272
40 to 44 years	282,488	279,766	276,255	271,409	267,972	266,006	268,933	276,297
45 to 49 years	274,346	281,083	286,518	291,030	294,389	292,633	286,731	281,901
50 to 54 years	227,875	241,951	254,207	263,225	270,321	275,583	279,774	284,791
55 to 59 years	180,833	191,302	197,186	204,348	214,991	225,745	237,101	248,763
60 to 64 years	128,845	136,037	147,942	158,198	167,311	176,744	185,626	191,187
65 to 69 years	99,426	103,042	106,990	112,020	117,816	123,379	129,444	140,885
70 to 74 years	86,054	86,895	87,130	87,539	88,743	90,779	93,901	98,170
75 to 79 years	69,744	71,846	73,302	74,301	74,873	75,188	75,645	76,313
80 to 84 years	49,011	50,549	51,466	52,776	54,169	56,046	57,716	59,046
85 to 89 years	26,225	28,195	30,068	31,473	32,839	33,482	34,346	35,179
90 to 94 years	10,949	11,374	11,914	12,212	12,776	13,886	15,007	16,121
95 to 99 years	2,512	2,761	2,939	3,271	3,557	3,860	4,093	4,288
100 years and over	332	360	404	441	534	595	689	809
Males	1,682,975	1,737,059	1,789,350	1,833,256	1,876,405	1,900,775	1,927,182	1,976,968
0 to 4 years	104,214	109,236	113,349	117,588	121,762	126,044	129,798	133,140
5 to 9 years	106,226	106,656	106,937	108,271	109,960	111,508	114,298	119,237
10 to 14 years	116,512	116,276	115,152	113,985	113,245	112,167	111,653	112,553
15 to 19 years	126,815	128,834	128,762	128,120	126,760	124,269	122,722	122,320
20 to 24 years	134,891	142,428	149,171	150,972	151,790	149,005	146,586	146,548
25 to 29 years	132,063	138,418	147,199	155,547	163,922	167,113	169,037	173,334
30 to 34 years	127,545	131,731	137,565	143,570	149,473	152,379	155,647	163,886
35 to 39 years	125,721	130,190	135,277	139,654	143,737	145,436	146,703	151,569
40 to 44 years	143,522	142,601	141,920	140,257	139,007	138,159	139,896	144,119
45 to 49 years	140,028	143,458	146,128	148,587	150,575	149,649	146,708	144,853
50 to 54 years	116,113	123,567	130,259	135,140	138,835	141,308	143,267	145,542
55 to 59 years	91,233	96,866	100,082	103,858	109,391	115,021	120,853	127,031
60 to 64 years	64,496	68,050	74,156	79,390	83,915	88,751	93,322	96,235
65 to 69 years	48,496	50,327	52,400	54,999	58,073	60,884	63,908	69,613
70 to 74 years	41,172	41,435	41,478	41,617	42,066	43,110	44,702	46,957
75 to 79 years	31,636	32,842	33,638	34,143	34,528	34,667	34,823	35,035
80 to 84 years	19,541	20,328	21,044	21,925	22,860	23,922	24,850	25,534
85 to 89 years	9,017	9,856	10,667	11,277	11,890	12,204	12,679	13,230
90 to 94 years	3,126	3,253	3,397	3,515	3,710	4,156	4,603	5,037
95 to 99 years	563	651	696	758	794	904	980	1,005
100 years and over	45	56	73	83	112	119	147	190
Females	1,639,225	1,684,194	1,723,547	1,758,935	1,796,323	1,822,981	1,850,890	1,896,777
0 to 4 years	97,796	101,436	106,091	110,900	115,290	119,300	122,771	125,407
5 to 9 years	100,650	100,799	100,920	101,314	102,244	103,335	105,808	110,927
10 to 14 years	110,907	111,297	109,840	108,504	107,662	106,720	105,723	106,305
15 to 19 years	117,681	119,605	120,350	120,759	119,881	118,130	117,248	116,399
20 to 24 years	124,230	129,641	133,914	135,605	136,988	136,024	134,997	136,354
25 to 29 years	121,190	126,317	132,436	138,872	146,080	149,798	152,241	156,271
30 to 34 years	118,367	121,726	125,324	129,048	133,801	137,146	140,439	148,042
35 to 39 years	118,752	121,502	124,289	127,239	129,842	131,456	133,395	137,703
40 to 44 years	138,966	137,165	134,335	131,152	128,965	127,847	129,037	132,178
45 to 49 years	134,318	137,625	140,390	142,443	143,814	142,984	140,023	137,048
50 to 54 years	111,762	118,384	123,948	128,085	131,486	134,275	136,507	139,249
55 to 59 years	89,600	94,436	97,104	100,490	105,600	110,724	116,248	121,732
60 to 64 years	64,349	67,987	73,786	78,808	83,396	87,993	92,304	94,952
65 to 69 years	50,930	52,715	54,590	57,021	59,743	62,495	65,536	71,272
70 to 74 years	44,882	45,460	45,652	45,922	46,677	47,669	49,199	51,213
75 to 79 years	38,108	39,004	39,664	40,158	40,345	40,521	40,822	41,278
80 to 84 years	29,470	30,221	30,422	30,851	31,309	32,124	32,866	33,512
85 to 89 years	17,208	18,339	19,401	20,196	20,949	21,278	21,667	21,949
90 to 94 years	7,823	8,121	8,517	8,697	9,066	9,730	10,404	11,084
95 to 99 years	1,949	2,110	2,243	2,513	2,763	2,956	3,113	3,283
100 years and over	287	304	331	358	422	476	542	619

Note(s): Estimates are final intercensal up to 2005, final postcensal from 2006 to 2009, updated postcensal for 2010 and 2011 and preliminary postcensal for 2012.

Table 2.1-11
Annual population estimates by age group and sex at July 1, provincial perspective — British Columbia

	2005	2006	2007	2008	2009	2010	2011	2012
	number							
Both sexes	4,196,788	4,243,580	4,309,524	4,384,310	4,459,900	4,529,508	4,576,577	4,622,573
0 to 4 years	205,394	207,183	210,834	215,537	219,973	224,104	226,078	226,094
5 to 9 years	226,711	222,224	219,912	219,890	220,149	220,938	222,702	224,980
10 to 14 years	260,536	258,225	255,429	250,752	246,488	241,691	237,056	233,027
15 to 19 years	278,503	282,370	286,293	287,834	286,496	284,125	280,976	278,158
20 to 24 years	290,144	291,478	296,154	303,665	314,140	324,970	329,126	332,509
25 to 29 years	267,975	274,642	284,964	297,866	311,639	322,586	326,180	328,903
30 to 34 years	278,951	273,285	275,215	279,879	286,906	294,556	301,336	309,400
35 to 39 years	305,778	305,626	306,159	306,422	303,434	298,748	292,874	292,195
40 to 44 years	353,586	348,195	341,769	333,877	327,516	324,947	324,019	322,043
45 to 49 years	344,514	348,904	354,058	361,453	367,982	368,409	363,550	354,997
50 to 54 years	314,425	323,002	332,042	340,756	346,864	351,829	356,442	360,152
55 to 59 years	277,573	290,290	294,354	300,801	309,330	317,751	325,975	334,249
60 to 64 years	208,500	217,994	235,591	250,128	262,712	277,216	289,528	293,011
65 to 69 years	163,522	170,180	177,254	185,986	195,946	204,563	212,857	229,619
70 to 74 years	142,155	143,230	144,827	147,142	150,764	155,257	161,385	168,136
75 to 79 years	118,030	120,478	122,591	124,496	125,510	126,839	128,279	130,286
80 to 84 years	88,890	89,782	90,945	92,480	93,990	96,342	99,039	101,186
85 to 89 years	47,078	50,475	53,939	56,951	60,098	61,803	63,221	64,619
90 to 94 years	19,599	20,619	21,382	22,014	22,899	24,905	27,304	29,712
95 to 99 years	4,345	4,777	5,144	5,632	6,199	6,917	7,474	7,919
100 years and over	579	621	668	749	865	1,012	1,176	1,378
Males	2,079,342	2,102,130	2,135,530	2,173,653	2,211,793	2,246,069	2,268,840	2,291,442
0 to 4 years	106,139	107,409	109,163	111,378	113,562	115,670	116,517	116,535
5 to 9 years	116,478	114,473	113,328	113,508	113,894	114,458	115,425	116,439
10 to 14 years	134,223	132,803	131,594	129,308	127,029	124,471	122,281	120,344
15 to 19 years	144,966	147,138	148,726	149,088	148,066	146,615	144,696	143,228
20 to 24 years	147,479	148,173	151,714	156,757	163,196	168,532	170,832	172,306
25 to 29 years	133,568	136,438	141,709	148,422	155,927	162,475	164,847	167,382
30 to 34 years	138,737	135,611	136,288	138,561	141,849	145,515	148,847	152,774
35 to 39 years	152,053	152,125	152,172	152,163	150,515	147,572	144,202	143,482
40 to 44 years	175,811	173,307	170,292	166,041	162,585	161,061	160,381	159,105
45 to 49 years	169,372	171,443	174,526	178,842	182,637	183,488	181,227	177,009
50 to 54 years	155,270	159,182	163,246	167,514	170,298	172,849	175,183	177,489
55 to 59 years	137,938	143,750	145,482	148,171	152,086	155,654	159,486	163,210
60 to 64 years	103,376	108,370	116,850	123,806	129,510	136,402	142,030	143,482
65 to 69 years	80,396	83,307	86,926	91,446	96,310	100,507	104,821	112,809
70 to 74 years	69,512	69,906	70,332	71,366	73,123	75,265	78,021	81,479
75 to 79 years	53,975	55,855	57,592	58,751	59,491	60,362	61,054	61,803
80 to 84 years	36,117	36,982	37,890	39,054	40,282	41,866	43,737	45,343
85 to 89 years	16,748	18,180	19,645	21,048	22,515	23,359	24,241	25,083
90 to 94 years	5,979	6,361	6,594	6,790	7,034	7,836	8,672	9,620
95 to 99 years	1,095	1,193	1,323	1,451	1,671	1,834	2,012	2,111
100 years and over	110	124	138	188	213	278	328	409
Females	2,117,446	2,141,450	2,173,994	2,210,657	2,248,107	2,283,439	2,307,737	2,331,131
0 to 4 years	99,255	99,774	101,671	104,159	106,411	108,434	109,561	109,559
5 to 9 years	110,233	107,751	106,584	106,382	106,255	106,480	107,277	108,541
10 to 14 years	126,313	125,422	123,835	121,444	119,459	117,220	114,775	112,683
15 to 19 years	133,537	135,232	137,567	138,746	138,430	137,510	136,280	134,930
20 to 24 years	142,665	143,305	144,440	146,908	150,944	156,438	158,294	160,203
25 to 29 years	134,407	138,204	143,255	149,444	155,712	160,111	161,333	161,521
30 to 34 years	140,214	137,674	138,927	141,318	145,057	149,041	152,489	156,626
35 to 39 years	153,725	153,501	153,987	154,259	152,919	151,176	148,672	148,713
40 to 44 years	177,775	174,888	171,477	167,836	164,931	163,886	163,638	162,938
45 to 49 years	175,142	177,461	179,532	182,611	185,345	184,921	182,323	177,988
50 to 54 years	159,155	163,820	168,796	173,242	176,566	178,980	181,259	182,663
55 to 59 years	139,635	146,540	148,872	152,630	157,244	162,097	166,489	171,039
60 to 64 years	105,124	109,624	118,741	126,322	133,202	140,814	147,498	149,529
65 to 69 years	83,126	86,873	90,328	94,540	99,636	104,056	108,036	116,810
70 to 74 years	72,643	73,324	74,495	75,776	77,641	79,992	83,364	86,657
75 to 79 years	64,055	64,623	64,999	65,745	66,019	66,477	67,225	68,483
80 to 84 years	52,773	52,800	53,055	53,426	53,708	54,476	55,302	55,843
85 to 89 years	30,330	32,295	34,294	35,903	37,583	38,444	38,980	39,536
90 to 94 years	13,620	14,258	14,788	15,224	15,865	17,069	18,632	20,092
95 to 99 years	3,250	3,584	3,821	4,181	4,528	5,083	5,462	5,808
100 years and over	469	497	530	561	652	734	848	969

Note(s): Estimates are final intercensal up to 2005, final postcensal from 2006 to 2009, updated postcensal for 2010 and 2011 and preliminary postcensal for 2012.

Table 2.1-12
Annual population estimates by age group and sex at July 1, provincial perspective — Yukon

	2005	2006	2007	2008	2009	2010	2011	2012
	number							
Both sexes	31,904	32,276	32,561	33,100	33,747	34,632	35,398	36,101
0 to 4 years	1,797	1,821	1,824	1,860	1,923	1,956	1,991	1,999
5 to 9 years	1,894	1,856	1,889	1,922	1,972	2,058	2,091	2,129
10 to 14 years	2,279	2,173	2,071	2,005	1,991	1,941	1,973	2,032
15 to 19 years	2,368	2,414	2,384	2,329	2,271	2,260	2,169	2,093
20 to 24 years	2,200	2,147	2,219	2,301	2,353	2,433	2,500	2,562
25 to 29 years	2,030	2,056	2,052	2,107	2,187	2,371	2,460	2,537
30 to 34 years	2,256	2,281	2,232	2,202	2,256	2,309	2,345	2,412
35 to 39 years	2,379	2,408	2,442	2,509	2,530	2,564	2,634	2,635
40 to 44 years	3,086	2,924	2,801	2,714	2,602	2,613	2,687	2,809
45 to 49 years	3,165	3,241	3,290	3,299	3,328	3,320	3,205	3,100
50 to 54 years	2,809	2,903	2,946	3,016	3,048	3,085	3,195	3,266
55 to 59 years	2,100	2,312	2,386	2,496	2,601	2,709	2,772	2,826
60 to 64 years	1,363	1,444	1,645	1,824	1,937	2,060	2,243	2,304
65 to 69 years	828	888	936	1,006	1,174	1,294	1,384	1,559
70 to 74 years	572	591	619	669	720	782	838	890
75 to 79 years	383	397	439	467	480	500	538	567
80 to 84 years	228	241	208	193	198	229	240	269
85 to 89 years	104	117	116	123	122	92	83	64
90 to 94 years	54	50	49	47	40	41	37	36
95 to 99 years	5	9	12	10	13	12	12	10
100 years and over	4	3	1	1	1	3	1	2
Males	16,277	16,513	16,615	16,928	17,212	17,627	18,018	18,333
0 to 4 years	931	941	948	999	1,036	1,061	1,067	1,059
5 to 9 years	945	954	961	987	1,042	1,092	1,106	1,118
10 to 14 years	1,189	1,096	1,028	980	960	940	974	986
15 to 19 years	1,245	1,314	1,303	1,270	1,208	1,167	1,061	993
20 to 24 years	1,143	1,109	1,135	1,169	1,216	1,274	1,343	1,369
25 to 29 years	958	995	1,036	1,095	1,110	1,196	1,245	1,276
30 to 34 years	1,051	1,058	1,032	1,026	1,055	1,102	1,142	1,239
35 to 39 years	1,175	1,191	1,179	1,209	1,222	1,195	1,227	1,228
40 to 44 years	1,506	1,436	1,370	1,318	1,247	1,274	1,307	1,351
45 to 49 years	1,626	1,668	1,675	1,643	1,611	1,585	1,524	1,486
50 to 54 years	1,473	1,515	1,542	1,614	1,641	1,648	1,692	1,700
55 to 59 years	1,109	1,215	1,264	1,316	1,403	1,474	1,525	1,561
60 to 64 years	792	825	907	1,002	1,022	1,057	1,147	1,178
65 to 69 years	465	510	543	560	661	733	769	843
70 to 74 years	303	295	310	352	386	433	478	512
75 to 79 years	193	206	225	236	236	238	250	273
80 to 84 years	117	118	92	83	89	105	113	125
85 to 89 years	31	42	45	53	52	36	30	15
90 to 94 years	22	18	14	12	10	11	12	15
95 to 99 years	2	6	6	4	5	5	5	4
100 years and over	1	1	0	0	0	1	1	2
Females	15,627	15,763	15,946	16,172	16,535	17,005	17,380	17,768
0 to 4 years	866	880	876	861	887	895	924	940
5 to 9 years	949	902	928	935	930	966	985	1,011
10 to 14 years	1,090	1,077	1,043	1,025	1,031	1,001	999	1,046
15 to 19 years	1,123	1,100	1,081	1,059	1,063	1,093	1,108	1,100
20 to 24 years	1,057	1,038	1,084	1,132	1,137	1,159	1,157	1,193
25 to 29 years	1,072	1,061	1,016	1,012	1,077	1,175	1,215	1,261
30 to 34 years	1,205	1,223	1,200	1,176	1,201	1,207	1,203	1,173
35 to 39 years	1,204	1,217	1,263	1,300	1,308	1,369	1,407	1,407
40 to 44 years	1,580	1,488	1,431	1,396	1,355	1,339	1,380	1,458
45 to 49 years	1,539	1,573	1,615	1,656	1,717	1,735	1,681	1,614
50 to 54 years	1,336	1,388	1,404	1,402	1,407	1,437	1,503	1,566
55 to 59 years	991	1,097	1,122	1,180	1,198	1,235	1,247	1,265
60 to 64 years	571	619	738	822	915	1,003	1,096	1,126
65 to 69 years	363	378	393	446	513	561	615	716
70 to 74 years	269	296	309	317	334	349	360	378
75 to 79 years	190	191	214	231	244	262	288	294
80 to 84 years	111	123	116	110	109	124	127	144
85 to 89 years	73	75	71	70	70	56	53	49
90 to 94 years	32	32	35	35	30	30	25	21
95 to 99 years	3	3	6	6	8	7	7	6
100 years and over	3	2	1	1	1	2	0	0

Note(s): Estimates are final intercensal up to 2005, final postcensal from 2006 to 2009, updated postcensal for 2010 and 2011 and preliminary postcensal for 2012.

Table 2.1-13
Annual population estimates by age group and sex at July 1, provincial perspective — Northwest Territories

	2005	2006	2007	2008	2009	2010	2011	2012
	number							
Both sexes	43,399	43,198	43,551	43,692	43,637	43,873	44,212	43,349
0 to 4 years	3,332	3,312	3,327	3,372	3,346	3,346	3,355	3,316
5 to 9 years	3,276	3,108	3,065	3,066	3,111	3,146	3,153	3,095
10 to 14 years	3,750	3,609	3,459	3,246	3,086	2,965	2,914	2,848
15 to 19 years	3,570	3,669	3,747	3,765	3,763	3,690	3,601	3,369
20 to 24 years	3,493	3,412	3,406	3,488	3,489	3,590	3,754	3,691
25 to 29 years	3,618	3,674	3,835	3,851	3,842	3,817	3,729	3,568
30 to 34 years	3,567	3,365	3,366	3,466	3,583	3,745	3,975	4,032
35 to 39 years	3,549	3,465	3,520	3,434	3,315	3,199	3,054	2,957
40 to 44 years	3,969	3,820	3,591	3,394	3,161	3,034	3,065	3,026
45 to 49 years	3,327	3,512	3,581	3,575	3,493	3,513	3,362	3,063
50 to 54 years	2,852	2,867	2,963	2,994	3,095	3,133	3,270	3,209
55 to 59 years	2,017	2,140	2,243	2,343	2,459	2,553	2,549	2,559
60 to 64 years	1,141	1,275	1,365	1,489	1,582	1,735	1,879	1,916
65 to 69 years	713	714	765	852	909	935	1,020	1,091
70 to 74 years	528	518	537	538	543	566	606	642
75 to 79 years	338	360	381	402	415	439	441	454
80 to 84 years	220	219	227	240	253	264	274	288
85 to 89 years	97	107	123	129	136	143	142	144
90 to 94 years	35	41	37	37	43	44	46	57
95 to 99 years	6	11	12	10	12	14	18	17
100 years and over	1	0	1	1	1	2	5	7
Males	22,565	22,476	22,615	22,623	22,556	22,654	22,854	22,460
0 to 4 years	1,638	1,665	1,709	1,726	1,732	1,771	1,765	1,763
5 to 9 years	1,650	1,567	1,500	1,471	1,468	1,463	1,497	1,509
10 to 14 years	1,928	1,865	1,787	1,664	1,576	1,480	1,429	1,344
15 to 19 years	1,851	1,874	1,925	1,963	1,985	1,957	1,927	1,821
20 to 24 years	1,848	1,789	1,818	1,843	1,826	1,891	1,974	1,958
25 to 29 years	1,828	1,877	1,878	1,861	1,868	1,870	1,826	1,766
30 to 34 years	1,849	1,704	1,759	1,833	1,841	1,873	1,966	1,934
35 to 39 years	1,823	1,791	1,857	1,833	1,808	1,760	1,693	1,701
40 to 44 years	2,064	1,999	1,838	1,717	1,602	1,530	1,560	1,565
45 to 49 years	1,787	1,890	1,889	1,878	1,816	1,810	1,730	1,544
50 to 54 years	1,512	1,518	1,525	1,527	1,562	1,613	1,703	1,654
55 to 59 years	1,148	1,209	1,286	1,303	1,353	1,351	1,322	1,291
60 to 64 years	652	750	802	896	949	1,056	1,139	1,191
65 to 69 years	373	363	397	442	497	521	592	634
70 to 74 years	269	267	280	279	264	280	292	321
75 to 79 years	181	184	195	209	211	208	213	223
80 to 84 years	97	91	98	104	122	134	134	140
85 to 89 years	52	53	53	56	53	59	58	65
90 to 94 years	11	13	13	11	16	19	25	26
95 to 99 years	4	7	5	6	6	6	4	6
100 years and over	0	0	1	1	1	2	5	4
Females	20,834	20,722	20,936	21,069	21,081	21,219	21,358	20,889
0 to 4 years	1,694	1,647	1,618	1,646	1,614	1,575	1,590	1,553
5 to 9 years	1,626	1,541	1,565	1,595	1,643	1,683	1,656	1,586
10 to 14 years	1,822	1,744	1,672	1,582	1,510	1,485	1,485	1,504
15 to 19 years	1,719	1,795	1,822	1,802	1,778	1,733	1,674	1,548
20 to 24 years	1,645	1,623	1,588	1,645	1,663	1,699	1,780	1,733
25 to 29 years	1,790	1,797	1,957	1,990	1,974	1,947	1,903	1,802
30 to 34 years	1,718	1,661	1,607	1,633	1,742	1,872	2,009	2,098
35 to 39 years	1,726	1,674	1,663	1,601	1,507	1,439	1,361	1,256
40 to 44 years	1,905	1,821	1,753	1,677	1,559	1,504	1,505	1,461
45 to 49 years	1,540	1,622	1,692	1,697	1,677	1,703	1,632	1,519
50 to 54 years	1,340	1,349	1,438	1,467	1,533	1,520	1,567	1,555
55 to 59 years	869	931	957	1,040	1,106	1,202	1,227	1,268
60 to 64 years	489	525	563	593	633	679	740	725
65 to 69 years	340	351	368	410	412	414	428	457
70 to 74 years	259	251	257	259	279	286	314	321
75 to 79 years	157	176	186	193	204	231	228	231
80 to 84 years	123	128	129	136	131	130	140	148
85 to 89 years	45	54	70	73	83	84	84	79
90 to 94 years	24	28	24	26	27	25	21	31
95 to 99 years	2	4	7	4	6	8	14	11
100 years and over	1	0	0	0	0	0	0	3

Note(s): Estimates are final intercensal up to 2005, final postcensal from 2006 to 2009, updated postcensal for 2010 and 2011 and preliminary postcensal for 2012.

Table 2.1-14
Annual population estimates by age group and sex at July 1, provincial perspective — Nunavut

	2005	2006	2007	2008	2009	2010	2011	2012
	number							
Both sexes	30,328	30,799	31,264	31,614	32,193	32,823	33,551	33,697
0 to 4 years	3,501	3,531	3,571	3,592	3,614	3,700	3,836	3,871
5 to 9 years	3,388	3,340	3,358	3,372	3,419	3,407	3,379	3,396
10 to 14 years	3,338	3,281	3,299	3,350	3,339	3,390	3,421	3,426
15 to 19 years	3,147	3,276	3,284	3,254	3,280	3,244	3,226	3,201
20 to 24 years	2,623	2,691	2,780	2,854	2,961	3,040	3,121	3,111
25 to 29 years	2,600	2,694	2,693	2,652	2,703	2,730	2,838	2,867
30 to 34 years	2,388	2,357	2,341	2,348	2,392	2,512	2,589	2,582
35 to 39 years	2,336	2,336	2,346	2,261	2,188	2,160	2,168	2,153
40 to 44 years	1,902	1,965	2,063	2,104	2,131	2,180	2,223	2,233
45 to 49 years	1,505	1,580	1,626	1,711	1,820	1,863	1,891	1,938
50 to 54 years	1,256	1,280	1,360	1,447	1,527	1,630	1,736	1,719
55 to 59 years	973	1,043	1,026	1,059	1,110	1,195	1,278	1,319
60 to 64 years	588	622	672	680	734	750	778	759
65 to 69 years	363	356	382	431	455	483	505	529
70 to 74 years	217	224	227	243	257	262	257	277
75 to 79 years	111	125	142	153	151	154	167	163
80 to 84 years	56	58	56	60	64	75	83	95
85 to 89 years	26	26	25	26	33	29	31	35
90 to 94 years	10	13	11	15	11	14	17	13
95 to 99 years	0	1	2	2	4	5	6	9
100 years and over	0	0	0	0	0	0	1	1
Males	15,726	15,899	16,146	16,376	16,630	16,888	17,214	17,220
0 to 4 years	1,817	1,811	1,854	1,845	1,825	1,840	1,888	1,862
5 to 9 years	1,731	1,707	1,723	1,759	1,802	1,788	1,754	1,785
10 to 14 years	1,693	1,649	1,654	1,672	1,699	1,742	1,776	1,785
15 to 19 years	1,637	1,720	1,716	1,703	1,676	1,630	1,615	1,606
20 to 24 years	1,341	1,357	1,398	1,464	1,539	1,587	1,651	1,641
25 to 29 years	1,292	1,340	1,347	1,297	1,297	1,336	1,388	1,393
30 to 34 years	1,231	1,199	1,220	1,260	1,266	1,294	1,321	1,331
35 to 39 years	1,211	1,224	1,188	1,131	1,133	1,144	1,160	1,172
40 to 44 years	1,010	1,027	1,076	1,098	1,075	1,062	1,071	1,025
45 to 49 years	789	822	860	914	978	1,008	1,007	1,023
50 to 54 years	685	690	740	801	845	889	955	965
55 to 59 years	533	576	558	583	607	655	709	729
60 to 64 years	323	345	353	352	376	382	384	369
65 to 69 years	192	185	205	222	234	255	248	235
70 to 74 years	124	130	133	143	141	138	137	148
75 to 79 years	66	64	73	81	86	82	93	90
80 to 84 years	35	33	29	30	28	35	32	39
85 to 89 years	13	17	16	15	19	14	14	13
90 to 94 years	3	3	3	5	3	6	10	6
95 to 99 years	0	0	0	1	1	1	1	3
100 years and over	0	0	0	0	0	0	0	0
Females	14,602	14,900	15,118	15,238	15,563	15,935	16,337	16,477
0 to 4 years	1,684	1,720	1,717	1,747	1,789	1,860	1,948	2,009
5 to 9 years	1,657	1,633	1,635	1,613	1,617	1,619	1,625	1,611
10 to 14 years	1,645	1,632	1,645	1,678	1,640	1,648	1,645	1,641
15 to 19 years	1,510	1,556	1,568	1,551	1,604	1,614	1,611	1,595
20 to 24 years	1,282	1,334	1,382	1,390	1,422	1,453	1,470	1,470
25 to 29 years	1,308	1,354	1,346	1,355	1,406	1,394	1,450	1,474
30 to 34 years	1,157	1,158	1,121	1,088	1,126	1,218	1,268	1,251
35 to 39 years	1,125	1,112	1,158	1,130	1,055	1,016	1,008	981
40 to 44 years	892	938	987	1,006	1,056	1,118	1,152	1,208
45 to 49 years	716	758	766	797	842	855	884	915
50 to 54 years	571	590	620	646	682	741	781	754
55 to 59 years	440	467	468	476	503	540	569	590
60 to 64 years	265	277	319	328	358	368	394	390
65 to 69 years	171	171	177	209	221	228	257	294
70 to 74 years	93	94	94	100	116	124	120	129
75 to 79 years	45	61	69	72	65	72	74	73
80 to 84 years	21	25	27	30	36	40	51	56
85 to 89 years	13	9	9	11	14	15	17	22
90 to 94 years	7	10	8	10	8	8	7	7
95 to 99 years	0	1	2	1	3	4	5	6
100 years and over	0	0	0	0	0	0	1	1

Note(s): Estimates are final intercensal up to 2005, final postcensal from 2006 to 2009, updated postcensal for 2010 and 2011 and preliminary postcensal for 2012.

Table 2.2-1
Annual population estimates and factors of demographic growth by age group and sex, 2011/2012 provincial perspective — Canada

	Natural increase		Net interprovincial migration	Net international migration	Total net migration	Total growth
	Births	Deaths				
	number					
Both sexes	381,598	252,242	0	267,160	267,160	396,516
-1 year	381,598	1,674	0	763	763	380,687
0 to 4 years	...	488	0	19,611	19,611	19,123
5 to 9 years	...	212	0	16,247	16,247	16,035
10 to 14 years	...	266	0	13,996	13,996	13,730
15 to 19 years	...	942	0	44,426	44,426	43,484
20 to 24 years	...	1,292	0	41,357	41,357	40,065
25 to 29 years	...	1,319	0	39,845	39,845	38,526
30 to 34 years	...	1,452	0	33,276	33,276	31,824
35 to 39 years	...	2,046	0	20,362	20,362	18,316
40 to 44 years	...	3,117	0	12,516	12,516	9,399
45 to 49 years	...	5,893	0	7,753	7,753	1,860
50 to 54 years	...	9,055	0	4,961	4,961	-4,094
55 to 59 years	...	12,214	0	4,083	4,083	-8,131
60 to 64 years	...	16,325	0	4,100	4,100	-12,225
65 to 69 years	...	19,519	0	1,688	1,688	-17,831
70 to 74 years	...	23,296	0	1,412	1,412	-21,884
75 to 79 years	...	30,892	0	624	624	-30,268
80 to 84 years	...	39,570	0	86	86	-39,484
85 to 89 years	...	41,943	0	56	56	-41,887
90 to 94 years	...	27,631	0	-3	-3	-27,634
95 to 99 years	...	10,959	0	-2	-2	-10,961
100 years and over	...	2,137	0	3	3	-2,134
Males	195,810	128,144	0	134,520	134,520	202,186
-1 year	195,810	910	0	384	384	195,284
0 to 4 years	...	288	0	10,035	10,035	9,747
5 to 9 years	...	118	0	8,605	8,605	8,487
10 to 14 years	...	168	0	7,166	7,166	6,998
15 to 19 years	...	641	0	23,767	23,767	23,126
20 to 24 years	...	959	0	21,139	21,139	20,180
25 to 29 years	...	913	0	18,670	18,670	17,757
30 to 34 years	...	939	0	16,573	16,573	15,634
35 to 39 years	...	1,287	0	10,110	10,110	8,823
40 to 44 years	...	1,910	0	5,964	5,964	4,054
45 to 49 years	...	3,525	0	3,962	3,962	437
50 to 54 years	...	5,541	0	2,636	2,636	-2,905
55 to 59 years	...	7,435	0	1,889	1,889	-5,546
60 to 64 years	...	9,998	0	1,841	1,841	-8,157
65 to 69 years	...	11,729	0	735	735	-10,994
70 to 74 years	...	13,608	0	758	758	-12,850
75 to 79 years	...	17,342	0	251	251	-17,091
80 to 84 years	...	20,302	0	15	15	-20,287
85 to 89 years	...	17,945	0	13	13	-17,932
90 to 94 years	...	9,475	0	6	6	-9,469
95 to 99 years	...	2,735	0	0	0	-2,735
100 years and over	...	376	0	1	1	-375
Females	185,788	124,098	0	132,640	132,640	194,330
-1 year	185,788	764	0	379	379	185,403
0 to 4 years	...	200	0	9,576	9,576	9,376
5 to 9 years	...	94	0	7,642	7,642	7,548
10 to 14 years	...	98	0	6,830	6,830	6,732
15 to 19 years	...	301	0	20,659	20,659	20,358
20 to 24 years	...	333	0	20,218	20,218	19,885
25 to 29 years	...	406	0	21,175	21,175	20,769
30 to 34 years	...	513	0	16,703	16,703	16,190
35 to 39 years	...	759	0	10,252	10,252	9,493
40 to 44 years	...	1,207	0	6,552	6,552	5,345
45 to 49 years	...	2,368	0	3,791	3,791	1,423
50 to 54 years	...	3,514	0	2,325	2,325	-1,189
55 to 59 years	...	4,779	0	2,194	2,194	-2,585
60 to 64 years	...	6,327	0	2,259	2,259	-4,068
65 to 69 years	...	7,790	0	953	953	-6,837
70 to 74 years	...	9,688	0	654	654	-9,034
75 to 79 years	...	13,550	0	373	373	-13,177
80 to 84 years	...	19,268	0	71	71	-19,197
85 to 89 years	...	23,998	0	43	43	-23,955
90 to 94 years	...	18,156	0	-9	-9	-18,165
95 to 99 years	...	8,224	0	-2	-2	-8,226
100 years and over	...	1,761	0	2	2	-1,759

1. Period from July 1 to June 30.

Note(s): Preliminary estimates.

Table 2.2-2
Annual population estimates and factors of demographic growth by age group and sex, 2011/2012 provincial perspective — Newfoundland and Labrador

	Natural increase		Net interprovincial migration	Net international migration	Total net migration	Total growth
	Births	Deaths				
	number					
Both sexes	4,823	4,675	-1,556	1,167	-389	-241
-1 year	4,823	30	28	3	31	4,824
0 to 4 years	...	10	195	40	235	225
5 to 9 years	...	8	137	36	173	165
10 to 14 years	...	5	65	28	93	88
15 to 19 years	...	22	-385	129	-256	-278
20 to 24 years	...	19	-1,183	284	-899	-918
25 to 29 years	...	17	-242	265	23	6
30 to 34 years	...	23	-74	202	128	105
35 to 39 years	...	34	-178	71	-107	-141
40 to 44 years	...	50	-127	57	-70	-120
45 to 49 years	...	92	29	-4	25	-67
50 to 54 years	...	155	-61	36	-25	-180
55 to 59 years	...	237	163	6	169	-68
60 to 64 years	...	356	88	32	120	-236
65 to 69 years	...	436	8	-10	-2	-438
70 to 74 years	...	501	-39	-8	-47	-548
75 to 79 years	...	665	9	1	10	-655
80 to 84 years	...	721	5	0	5	-716
85 to 89 years	...	681	4	0	4	-677
90 to 94 years	...	453	2	0	2	-451
95 to 99 years	...	131	0	-1	-1	-132
100 years and over	...	29	0	0	0	-29
Males	2,525	2,439	-927	655	-272	-186
-1 year	2,525	17	17	1	18	2,526
0 to 4 years	...	5	99	25	124	119
5 to 9 years	...	4	82	12	94	90
10 to 14 years	...	4	71	17	88	84
15 to 19 years	...	13	-185	74	-111	-124
20 to 24 years	...	13	-687	156	-531	-544
25 to 29 years	...	11	-201	137	-64	-75
30 to 34 years	...	13	-115	100	-15	-28
35 to 39 years	...	22	-88	48	-40	-62
40 to 44 years	...	25	-114	37	-77	-102
45 to 49 years	...	59	113	3	116	57
50 to 54 years	...	92	-66	27	-39	-131
55 to 59 years	...	156	69	-1	68	-88
60 to 64 years	...	236	53	24	77	-159
65 to 69 years	...	256	4	-4	0	-256
70 to 74 years	...	303	6	-2	4	-299
75 to 79 years	...	375	9	2	11	-364
80 to 84 years	...	352	4	0	4	-348
85 to 89 years	...	302	2	0	2	-300
90 to 94 years	...	147	0	0	0	-147
95 to 99 years	...	28	0	-1	-1	-29
100 years and over	...	6	0	0	0	-6
Females	2,298	2,236	-629	512	-117	-55
-1 year	2,298	13	11	2	13	2,298
0 to 4 years	...	5	96	15	111	106
5 to 9 years	...	4	55	24	79	75
10 to 14 years	...	1	-6	11	5	4
15 to 19 years	...	9	-200	55	-145	-154
20 to 24 years	...	6	-496	128	-368	-374
25 to 29 years	...	6	-41	128	87	81
30 to 34 years	...	10	41	102	143	133
35 to 39 years	...	12	-90	23	-67	-79
40 to 44 years	...	25	-13	20	7	-18
45 to 49 years	...	33	-84	-7	-91	-124
50 to 54 years	...	63	5	9	14	-49
55 to 59 years	...	81	94	7	101	20
60 to 64 years	...	120	35	8	43	-77
65 to 69 years	...	180	4	-6	-2	-182
70 to 74 years	...	198	-45	-6	-51	-249
75 to 79 years	...	290	0	-1	-1	-291
80 to 84 years	...	369	1	0	1	-368
85 to 89 years	...	379	2	0	2	-377
90 to 94 years	...	306	2	0	2	-304
95 to 99 years	...	103	0	0	0	-103
100 years and over	...	23	0	0	0	-23

1. Period from July 1 to June 30.

Note(s): Preliminary estimates.

Table 2.2-3
Annual population estimates and factors of demographic growth by age group and sex, 2011/2012 provincial perspective — Prince Edward Island

	Natural increase		Net interprovincial migration	Net international migration	Total net migration	Total growth
	Births	Deaths				
	number					
Both sexes	1,420	1,344	-1,252	1,586	334	410
-1 year	1,420	4	-16	2	-14	1,402
0 to 4 years	...	3	-50	53	3	0
5 to 9 years	...	0	8	69	77	77
10 to 14 years	...	3	-78	106	28	25
15 to 19 years	...	8	-96	220	124	116
20 to 24 years	...	6	-520	262	-258	-264
25 to 29 years	...	8	-258	138	-120	-128
30 to 34 years	...	7	-75	71	-4	-11
35 to 39 years	...	12	-116	124	8	-4
40 to 44 years	...	17	-30	173	143	126
45 to 49 years	...	34	-79	209	130	96
50 to 54 years	...	47	-28	103	75	28
55 to 59 years	...	55	59	37	96	41
60 to 64 years	...	100	0	17	17	-83
65 to 69 years	...	114	25	-3	22	-92
70 to 74 years	...	140	7	3	10	-130
75 to 79 years	...	171	18	0	18	-153
80 to 84 years	...	198	2	0	2	-196
85 to 89 years	...	207	-26	2	-24	-231
90 to 94 years	...	140	1	0	1	-139
95 to 99 years	...	57	0	0	0	-57
100 years and over	...	13	0	0	0	-13
Males	725	693	-774	792	18	50
-1 year	725	3	-7	1	-6	716
0 to 4 years	...	1	-33	29	-4	-5
5 to 9 years	...	0	16	38	54	54
10 to 14 years	...	2	-54	49	-5	-7
15 to 19 years	...	5	-69	122	53	48
20 to 24 years	...	5	-282	143	-139	-144
25 to 29 years	...	6	-189	66	-123	-129
30 to 34 years	...	6	-43	27	-16	-22
35 to 39 years	...	8	-55	50	-5	-13
40 to 44 years	...	10	5	58	63	53
45 to 49 years	...	19	-38	106	68	49
50 to 54 years	...	29	-37	65	28	-1
55 to 59 years	...	32	35	28	63	31
60 to 64 years	...	65	-33	11	-22	-87
65 to 69 years	...	73	13	-3	10	-63
70 to 74 years	...	83	-13	1	-12	-95
75 to 79 years	...	96	7	0	7	-89
80 to 84 years	...	100	4	0	4	-96
85 to 89 years	...	91	-1	1	0	-91
90 to 94 years	...	44	0	0	0	-44
95 to 99 years	...	13	0	0	0	-13
100 years and over	...	2	0	0	0	-2
Females	695	651	-478	794	316	360
-1 year	695	1	-9	1	-8	686
0 to 4 years	...	2	-17	24	7	5
5 to 9 years	...	0	-8	31	23	23
10 to 14 years	...	1	-24	57	33	32
15 to 19 years	...	3	-27	98	71	68
20 to 24 years	...	1	-238	119	-119	-120
25 to 29 years	...	2	-69	72	3	1
30 to 34 years	...	1	-32	44	12	11
35 to 39 years	...	4	-61	74	13	9
40 to 44 years	...	7	-35	115	80	73
45 to 49 years	...	15	-41	103	62	47
50 to 54 years	...	18	9	38	47	29
55 to 59 years	...	23	24	9	33	10
60 to 64 years	...	35	33	6	39	4
65 to 69 years	...	41	12	0	12	-29
70 to 74 years	...	57	20	2	22	-35
75 to 79 years	...	75	11	0	11	-64
80 to 84 years	...	98	-2	0	-2	-100
85 to 89 years	...	116	-25	1	-24	-140
90 to 94 years	...	96	1	0	1	-95
95 to 99 years	...	44	0	0	0	-44
100 years and over	...	11	0	0	0	-11

1. Period from July 1 to June 30.

Note(s): Preliminary estimates.

Table 2.2-4
Annual population estimates and factors of demographic growth by age group and sex, 2011/2012 provincial perspective — Nova Scotia

	Natural increase		Net interprovincial migration	Net international migration	Total net migration	Total growth
	Births	Deaths				
	number					
Both sexes	8,848	8,706	-3,008	3,103	95	237
-1 year	8,848	27	12	7	19	8,840
0 to 4 years	...	14	-53	164	111	97
5 to 9 years	...	7	-182	151	-31	-38
10 to 14 years	...	8	-136	155	19	11
15 to 19 years	...	28	-350	1,021	671	643
20 to 24 years	...	46	-932	924	-8	-54
25 to 29 years	...	37	-772	309	-463	-500
30 to 34 years	...	31	-42	205	163	132
35 to 39 years	...	62	-122	102	-20	-82
40 to 44 years	...	91	-393	23	-370	-461
45 to 49 years	...	179	-67	41	-26	-205
50 to 54 years	...	288	3	18	21	-267
55 to 59 years	...	422	-10	5	-5	-427
60 to 64 years	...	631	59	-10	49	-582
65 to 69 years	...	724	0	-13	-13	-737
70 to 74 years	...	883	-46	-4	-50	-933
75 to 79 years	...	1,091	-18	0	-18	-1,109
80 to 84 years	...	1,298	3	2	5	-1,293
85 to 89 years	...	1,330	26	3	29	-1,301
90 to 94 years	...	1,044	12	0	12	-1,032
95 to 99 years	...	382	0	0	0	-382
100 years and over	...	83	0	0	0	-83
Males	4,584	4,380	-1,750	1,773	23	227
-1 year	4,584	13	-6	3	-3	4,568
0 to 4 years	...	7	-64	77	13	6
5 to 9 years	...	4	-56	68	12	8
10 to 14 years	...	5	-70	75	5	0
15 to 19 years	...	19	-294	631	337	318
20 to 24 years	...	32	-473	616	143	111
25 to 29 years	...	23	-537	180	-357	-380
30 to 34 years	...	20	47	90	137	117
35 to 39 years	...	42	-45	30	-15	-57
40 to 44 years	...	61	-217	-6	-223	-284
45 to 49 years	...	103	-69	9	-60	-163
50 to 54 years	...	174	-13	16	3	-171
55 to 59 years	...	256	28	1	29	-227
60 to 64 years	...	381	14	-12	2	-379
65 to 69 years	...	434	-1	0	-1	-435
70 to 74 years	...	505	-46	-4	-50	-555
75 to 79 years	...	627	32	-2	30	-597
80 to 84 years	...	664	11	1	12	-652
85 to 89 years	...	555	9	0	9	-546
90 to 94 years	...	355	0	0	0	-355
95 to 99 years	...	83	0	0	0	-83
100 years and over	...	17	0	0	0	-17
Females	4,264	4,326	-1,258	1,330	72	10
-1 year	4,264	14	18	4	22	4,272
0 to 4 years	...	7	11	87	98	91
5 to 9 years	...	3	-126	83	-43	-46
10 to 14 years	...	3	-66	80	14	11
15 to 19 years	...	9	-56	390	334	325
20 to 24 years	...	14	-459	308	-151	-165
25 to 29 years	...	14	-235	129	-106	-120
30 to 34 years	...	11	-89	115	26	15
35 to 39 years	...	20	-77	72	-5	-25
40 to 44 years	...	30	-176	29	-147	-177
45 to 49 years	...	76	2	32	34	-42
50 to 54 years	...	114	16	2	18	-96
55 to 59 years	...	166	-38	4	-34	-200
60 to 64 years	...	250	45	2	47	-203
65 to 69 years	...	290	1	-13	-12	-302
70 to 74 years	...	378	0	0	0	-378
75 to 79 years	...	464	-50	2	-48	-512
80 to 84 years	...	634	-8	1	-7	-641
85 to 89 years	...	775	17	3	20	-755
90 to 94 years	...	689	12	0	12	-677
95 to 99 years	...	299	0	0	0	-299
100 years and over	...	66	0	0	0	-66

1. Period from July 1 to June 30.

Note(s): Preliminary estimates.

Table 2.2-5
Annual population estimates and factors of demographic growth by age group and sex, 2011/2012 provincial perspective — New Brunswick

	Natural increase		Net interprovincial migration	Net international migration	Total net migration	Total growth
	Births	Deaths				
	number					
Both sexes	7,313	6,743	-2,182	2,227	45	615
-1 year	7,313	25	9	7	16	7,304
0 to 4 years	...	14	84	166	250	236
5 to 9 years	...	7	21	162	183	176
10 to 14 years	...	10	-123	182	59	49
15 to 19 years	...	35	-272	488	216	181
20 to 24 years	...	30	-907	318	-589	-619
25 to 29 years	...	30	-215	213	-2	-32
30 to 34 years	...	32	-335	170	-165	-197
35 to 39 years	...	54	-251	169	-82	-136
40 to 44 years	...	70	-366	220	-146	-216
45 to 49 years	...	133	-31	85	54	-79
50 to 54 years	...	221	58	39	97	-124
55 to 59 years	...	326	60	25	85	-241
60 to 64 years	...	475	135	-1	134	-341
65 to 69 years	...	533	-41	-13	-54	-587
70 to 74 years	...	689	-32	-6	-38	-727
75 to 79 years	...	842	20	-1	19	-823
80 to 84 years	...	1,009	10	3	13	-996
85 to 89 years	...	1,098	9	1	10	-1,088
90 to 94 years	...	763	-12	0	-12	-775
95 to 99 years	...	291	-3	0	-3	-294
100 years and over	...	56	0	0	0	-56
Males	3,660	3,433	-1,178	1,217	39	266
-1 year	3,660	14	7	5	12	3,658
0 to 4 years	...	8	55	95	150	142
5 to 9 years	...	4	37	103	140	136
10 to 14 years	...	5	-56	84	28	23
15 to 19 years	...	26	-142	278	136	110
20 to 24 years	...	24	-464	190	-274	-298
25 to 29 years	...	22	-158	126	-32	-54
30 to 34 years	...	21	-154	71	-83	-104
35 to 39 years	...	33	-129	85	-44	-77
40 to 44 years	...	45	-258	97	-161	-206
45 to 49 years	...	84	-122	59	-63	-147
50 to 54 years	...	137	49	20	69	-68
55 to 59 years	...	200	46	15	61	-139
60 to 64 years	...	285	104	-3	101	-184
65 to 69 years	...	332	-6	-5	-11	-343
70 to 74 years	...	421	10	-1	9	-412
75 to 79 years	...	461	-18	-4	-22	-483
80 to 84 years	...	514	24	1	25	-489
85 to 89 years	...	466	-1	1	0	-466
90 to 94 years	...	251	-2	0	-2	-253
95 to 99 years	...	72	0	0	0	-72
100 years and over	...	8	0	0	0	-8
Females	3,653	3,310	-1,004	1,010	6	349
-1 year	3,653	11	2	2	4	3,646
0 to 4 years	...	6	29	71	100	94
5 to 9 years	...	3	-16	59	43	40
10 to 14 years	...	5	-67	98	31	26
15 to 19 years	...	9	-130	210	80	71
20 to 24 years	...	6	-443	128	-315	-321
25 to 29 years	...	8	-57	87	30	22
30 to 34 years	...	11	-181	99	-82	-93
35 to 39 years	...	21	-122	84	-38	-59
40 to 44 years	...	25	-108	123	15	-10
45 to 49 years	...	49	91	26	117	68
50 to 54 years	...	84	9	19	28	-56
55 to 59 years	...	126	14	10	24	-102
60 to 64 years	...	190	31	2	33	-157
65 to 69 years	...	201	-35	-8	-43	-244
70 to 74 years	...	268	-42	-5	-47	-315
75 to 79 years	...	381	38	3	41	-340
80 to 84 years	...	495	-14	2	-12	-507
85 to 89 years	...	632	10	0	10	-622
90 to 94 years	...	512	-10	0	-10	-522
95 to 99 years	...	219	-3	0	-3	-222
100 years and over	...	48	0	0	0	-48

1. Period from July 1 to June 30.

Note(s): Preliminary estimates.

Table 2.2-6
Annual population estimates and factors of demographic growth by age group and sex, 2011/2012 provincial perspective — Quebec

	Natural increase		Net interprovincial migration	Net international migration	Total net migration	Total growth
	Births	Deaths				
	number					
Both sexes	88,500	59,500	-3,886	51,653	47,767	76,767
-1 year	88,500	320	-46	127	81	88,261
0 to 4 years	...	86	-389	4,941	4,552	4,466
5 to 9 years	...	38	-343	3,054	2,711	2,673
10 to 14 years	...	49	-330	2,051	1,721	1,672
15 to 19 years	...	179	65	6,581	6,646	6,467
20 to 24 years	...	234	-25	6,729	6,704	6,470
25 to 29 years	...	270	-1,259	9,855	8,596	8,326
30 to 34 years	...	320	-417	8,639	8,222	7,902
35 to 39 years	...	421	-457	4,787	4,330	3,909
40 to 44 years	...	615	-26	2,140	2,114	1,499
45 to 49 years	...	1,289	-170	1,202	1,032	-257
50 to 54 years	...	2,075	43	624	667	-1,408
55 to 59 years	...	2,883	138	435	573	-2,310
60 to 64 years	...	3,942	-178	375	197	-3,745
65 to 69 years	...	5,042	24	26	50	-4,992
70 to 74 years	...	5,820	-73	56	-17	-5,837
75 to 79 years	...	7,680	-169	27	-142	-7,822
80 to 84 years	...	9,456	-135	1	-134	-9,590
85 to 89 years	...	9,699	-117	6	-111	-9,810
90 to 94 years	...	6,074	-11	-3	-14	-6,088
95 to 99 years	...	2,517	-11	0	-11	-2,528
100 years and over	...	491	0	0	0	-491
Males	45,236	29,745	-2,156	26,344	24,188	39,679
-1 year	45,236	170	-33	58	25	45,091
0 to 4 years	...	52	-207	2,480	2,273	2,221
5 to 9 years	...	23	-146	1,563	1,417	1,394
10 to 14 years	...	33	-189	1,045	856	823
15 to 19 years	...	124	14	3,405	3,419	3,295
20 to 24 years	...	176	-127	3,454	3,327	3,151
25 to 29 years	...	193	-466	4,785	4,319	4,126
30 to 34 years	...	215	-277	4,532	4,255	4,040
35 to 39 years	...	272	-418	2,591	2,173	1,901
40 to 44 years	...	373	-46	1,092	1,046	673
45 to 49 years	...	749	-132	641	509	-240
50 to 54 years	...	1,221	45	316	361	-860
55 to 59 years	...	1,717	71	204	275	-1,442
60 to 64 years	...	2,420	-28	177	149	-2,271
65 to 69 years	...	3,052	-15	-19	-34	-3,086
70 to 74 years	...	3,381	-71	30	-41	-3,422
75 to 79 years	...	4,259	-12	-11	-23	-4,282
80 to 84 years	...	4,717	-79	-1	-80	-4,797
85 to 89 years	...	4,047	-21	0	-21	-4,068
90 to 94 years	...	1,921	-9	2	-7	-1,928
95 to 99 years	...	559	-10	0	-10	-569
100 years and over	...	71	0	0	0	-71
Females	43,264	29,755	-1,730	25,309	23,579	37,088
-1 year	43,264	150	-13	69	56	43,170
0 to 4 years	...	34	-182	2,461	2,279	2,245
5 to 9 years	...	15	-197	1,491	1,294	1,279
10 to 14 years	...	16	-141	1,006	865	849
15 to 19 years	...	55	51	3,176	3,227	3,172
20 to 24 years	...	58	102	3,275	3,377	3,319
25 to 29 years	...	77	-793	5,070	4,277	4,200
30 to 34 years	...	105	-140	4,107	3,967	3,862
35 to 39 years	...	149	-39	2,196	2,157	2,008
40 to 44 years	...	242	20	1,048	1,068	826
45 to 49 years	...	540	-38	561	523	-17
50 to 54 years	...	854	-2	308	306	-548
55 to 59 years	...	1,166	67	231	298	-868
60 to 64 years	...	1,522	-150	198	48	-1,474
65 to 69 years	...	1,990	39	45	84	-1,906
70 to 74 years	...	2,439	-2	26	24	-2,415
75 to 79 years	...	3,421	-157	38	-119	-3,540
80 to 84 years	...	4,739	-56	2	-54	-4,793
85 to 89 years	...	5,652	-96	6	-90	-5,742
90 to 94 years	...	4,153	-2	-5	-7	-4,160
95 to 99 years	...	1,958	-1	0	-1	-1,959
100 years and over	...	420	0	0	0	-420

1. Period from July 1 to June 30.

Note(s): Preliminary estimates.

Table 2.2-7
Annual population estimates and factors of demographic growth by age group and sex, 2011/2012 provincial perspective — Ontario

	Natural increase		Net interprovincial migration	Net international migration	Total net migration	Total growth
	Births	Deaths				
	number					
Both sexes	141,799	96,201	-8,091	102,099	94,008	139,606
-1 year	141,799	664	-7	333	326	141,461
0 to 4 years	...	165	-321	7,508	7,187	7,022
5 to 9 years	...	63	-503	5,422	4,919	4,856
10 to 14 years	...	85	-264	4,769	4,505	4,420
15 to 19 years	...	304	-336	18,857	18,521	18,217
20 to 24 years	...	405	-2,907	18,220	15,313	14,908
25 to 29 years	...	419	328	14,333	14,661	14,242
30 to 34 years	...	465	-1,277	11,363	10,086	9,621
35 to 39 years	...	701	-1,257	6,440	5,183	4,482
40 to 44 years	...	1,176	-180	3,862	3,682	2,506
45 to 49 years	...	2,255	-532	2,603	2,071	-184
50 to 54 years	...	3,415	-166	1,730	1,564	-1,851
55 to 59 years	...	4,535	-695	1,881	1,186	-3,349
60 to 64 years	...	6,044	-293	2,154	1,861	-4,183
65 to 69 years	...	7,189	-174	1,194	1,020	-6,169
70 to 74 years	...	8,844	161	944	1,105	-7,739
75 to 79 years	...	11,864	137	392	529	-11,335
80 to 84 years	...	15,631	131	74	205	-15,426
85 to 89 years	...	16,644	44	27	71	-16,573
90 to 94 years	...	10,490	-2	-3	-5	-10,495
95 to 99 years	...	4,061	22	-5	17	-4,044
100 years and over	...	782	0	1	1	-781
Males	72,851	48,633	-5,201	50,647	45,446	69,664
-1 year	72,851	366	5	174	179	72,664
0 to 4 years	...	98	-142	3,872	3,730	3,632
5 to 9 years	...	34	-320	2,870	2,550	2,516
10 to 14 years	...	58	-164	2,439	2,275	2,217
15 to 19 years	...	206	-169	10,412	10,243	10,037
20 to 24 years	...	308	-1,901	9,264	7,363	7,055
25 to 29 years	...	286	-63	6,500	6,437	6,151
30 to 34 years	...	286	-783	5,551	4,768	4,482
35 to 39 years	...	423	-677	3,078	2,401	1,978
40 to 44 years	...	716	-82	1,708	1,626	910
45 to 49 years	...	1,341	-334	1,181	847	-494
50 to 54 years	...	2,131	-124	793	669	-1,462
55 to 59 years	...	2,794	-348	739	391	-2,403
60 to 64 years	...	3,687	-198	866	668	-3,019
65 to 69 years	...	4,275	-65	506	441	-3,834
70 to 74 years	...	5,126	87	491	578	-4,548
75 to 79 years	...	6,599	-4	175	171	-6,428
80 to 84 years	...	8,047	27	22	49	-7,998
85 to 89 years	...	7,075	15	5	20	-7,055
90 to 94 years	...	3,588	25	1	26	-3,562
95 to 99 years	...	1,048	14	0	14	-1,034
100 years and over	...	141	0	0	0	-141
Females	68,948	47,568	-2,890	51,452	48,562	69,942
-1 year	68,948	298	-12	159	147	68,797
0 to 4 years	...	67	-179	3,636	3,457	3,390
5 to 9 years	...	29	-183	2,552	2,369	2,340
10 to 14 years	...	27	-100	2,330	2,230	2,203
15 to 19 years	...	98	-167	8,445	8,278	8,180
20 to 24 years	...	97	-1,006	8,956	7,950	7,853
25 to 29 years	...	133	391	7,833	8,224	8,091
30 to 34 years	...	179	-494	5,812	5,318	5,139
35 to 39 years	...	278	-580	3,362	2,782	2,504
40 to 44 years	...	460	-98	2,154	2,056	1,596
45 to 49 years	...	914	-198	1,422	1,224	310
50 to 54 years	...	1,284	-42	937	895	-389
55 to 59 years	...	1,741	-347	1,142	795	-946
60 to 64 years	...	2,357	-95	1,288	1,193	-1,164
65 to 69 years	...	2,914	-109	688	579	-2,335
70 to 74 years	...	3,718	74	453	527	-3,191
75 to 79 years	...	5,265	141	217	358	-4,907
80 to 84 years	...	7,584	104	52	156	-7,428
85 to 89 years	...	9,569	29	22	51	-9,518
90 to 94 years	...	6,902	-27	-4	-31	-6,933
95 to 99 years	...	3,013	8	-5	3	-3,010
100 years and over	...	641	0	1	1	-640

1. Period from July 1 to June 30.

Note(s): Preliminary estimates.

Table 2.2-8

Annual population estimates and factors of demographic growth by age group and sex, 2011/2012 provincial perspective — Manitoba

	Natural increase		Net interprovincial migration	Net international migration	Total net migration	Total growth
	Births	Deaths				
	number					
Both sexes	16,250	10,459	-4,675	14,197	9,522	15,313
-1 year	16,250	90	-40	59	19	16,179
0 to 4 years	...	34	-260	1,287	1,027	993
5 to 9 years	...	18	-160	1,314	1,154	1,136
10 to 14 years	...	25	-216	1,200	984	959
15 to 19 years	...	53	-281	1,644	1,363	1,310
20 to 24 years	...	81	-796	1,563	767	686
25 to 29 years	...	63	-596	1,951	1,355	1,292
30 to 34 years	...	77	-432	1,677	1,245	1,168
35 to 39 years	...	102	-363	1,213	850	748
40 to 44 years	...	139	-518	1,037	519	380
45 to 49 years	...	265	-302	667	365	100
50 to 54 years	...	353	-130	365	235	-118
55 to 59 years	...	509	-189	123	-66	-575
60 to 64 years	...	676	-31	98	67	-609
65 to 69 years	...	787	-200	-17	-217	-1,004
70 to 74 years	...	910	-8	12	4	-906
75 to 79 years	...	1,143	-84	3	-81	-1,224
80 to 84 years	...	1,526	-50	-2	-52	-1,578
85 to 89 years	...	1,722	-11	1	-10	-1,732
90 to 94 years	...	1,254	6	1	7	-1,247
95 to 99 years	...	531	-14	1	-13	-544
100 years and over	...	101	0	0	0	-101
Males	8,254	5,257	-2,377	7,324	4,947	7,944
-1 year	8,254	47	-16	28	12	8,219
0 to 4 years	...	21	-166	656	490	469
5 to 9 years	...	12	-149	698	549	537
10 to 14 years	...	15	-89	627	538	523
15 to 19 years	...	34	-130	901	771	737
20 to 24 years	...	59	-319	822	503	444
25 to 29 years	...	39	-361	933	572	533
30 to 34 years	...	53	-252	851	599	546
35 to 39 years	...	62	-210	596	386	324
40 to 44 years	...	85	-285	524	239	154
45 to 49 years	...	153	-181	374	193	40
50 to 54 years	...	221	-29	185	156	-65
55 to 59 years	...	302	-61	70	9	-293
60 to 64 years	...	408	-34	51	17	-391
65 to 69 years	...	469	-95	-5	-100	-569
70 to 74 years	...	558	-16	11	-5	-563
75 to 79 years	...	624	-4	2	-2	-626
80 to 84 years	...	776	10	-2	8	-768
85 to 89 years	...	729	5	0	5	-724
90 to 94 years	...	444	5	1	6	-438
95 to 99 years	...	129	0	1	1	-128
100 years and over	...	17	0	0	0	-17
Females	7,996	5,202	-2,298	6,873	4,575	7,369
-1 year	7,996	43	-24	31	7	7,960
0 to 4 years	...	13	-94	631	537	524
5 to 9 years	...	6	-11	616	605	599
10 to 14 years	...	10	-127	573	446	436
15 to 19 years	...	19	-151	743	592	573
20 to 24 years	...	22	-477	741	264	242
25 to 29 years	...	24	-235	1,018	783	759
30 to 34 years	...	24	-180	826	646	622
35 to 39 years	...	40	-153	617	464	424
40 to 44 years	...	54	-233	513	280	226
45 to 49 years	...	112	-121	293	172	60
50 to 54 years	...	132	-101	180	79	-53
55 to 59 years	...	207	-128	53	-75	-282
60 to 64 years	...	268	3	47	50	-218
65 to 69 years	...	318	-105	-12	-117	-435
70 to 74 years	...	352	8	1	9	-343
75 to 79 years	...	519	-80	1	-79	-598
80 to 84 years	...	750	-60	0	-60	-810
85 to 89 years	...	993	-16	1	-15	-1,008
90 to 94 years	...	810	1	0	1	-809
95 to 99 years	...	402	-14	0	-14	-416
100 years and over	...	84	0	0	0	-84

1. Period from July 1 to June 30.

Note(s): Preliminary estimates.

Table 2.2-9
Annual population estimates and factors of demographic growth by age group and sex, 2011/2012 provincial perspective — Saskatchewan

	Natural increase		Net interprovincial migration	Net international migration	Total net migration	Total growth
	Births	Deaths				
	number					
Both sexes	14,801	9,235	2,846	13,742	16,588	22,154
-1 year	14,801	87	56	37	93	14,807
0 to 4 years	...	27	448	976	1,424	1,397
5 to 9 years	...	14	324	1,161	1,485	1,471
10 to 14 years	...	16	251	974	1,225	1,209
15 to 19 years	...	64	-219	870	651	587
20 to 24 years	...	71	108	2,080	2,188	2,117
25 to 29 years	...	62	493	2,408	2,901	2,839
30 to 34 years	...	73	530	1,804	2,334	2,261
35 to 39 years	...	88	434	1,300	1,734	1,646
40 to 44 years	...	121	275	1,015	1,290	1,169
45 to 49 years	...	203	294	605	899	696
50 to 54 years	...	300	102	285	387	87
55 to 59 years	...	412	70	138	208	-204
60 to 64 years	...	536	185	69	254	-282
65 to 69 years	...	625	-55	10	-45	-670
70 to 74 years	...	783	-98	2	-96	-879
75 to 79 years	...	1,026	-87	5	-82	-1,108
80 to 84 years	...	1,374	-93	0	-93	-1,467
85 to 89 years	...	1,607	-79	1	-78	-1,685
90 to 94 years	...	1,154	-78	1	-77	-1,231
95 to 99 years	...	486	-15	1	-14	-500
100 years and over	...	106	0	0	0	-106
Males	7,484	4,763	1,940	7,566	9,506	12,227
-1 year	7,484	47	28	21	49	7,486
0 to 4 years	...	17	201	485	686	669
5 to 9 years	...	8	174	587	761	753
10 to 14 years	...	9	155	510	665	656
15 to 19 years	...	40	-88	498	410	370
20 to 24 years	...	45	244	1,218	1,462	1,417
25 to 29 years	...	43	192	1,305	1,497	1,454
30 to 34 years	...	48	246	933	1,179	1,131
35 to 39 years	...	60	277	741	1,018	958
40 to 44 years	...	74	205	559	764	690
45 to 49 years	...	124	169	358	527	403
50 to 54 years	...	195	75	189	264	69
55 to 59 years	...	241	76	95	171	-70
60 to 64 years	...	350	111	49	160	-190
65 to 69 years	...	382	4	9	13	-369
70 to 74 years	...	465	-32	7	-25	-490
75 to 79 years	...	600	-38	2	-36	-636
80 to 84 years	...	707	-11	-1	-12	-719
85 to 89 years	...	737	-48	1	-47	-784
90 to 94 years	...	419	0	0	0	-419
95 to 99 years	...	132	0	0	0	-132
100 years and over	...	20	0	0	0	-20
Females	7,317	4,472	906	6,176	7,082	9,927
-1 year	7,317	40	28	16	44	7,321
0 to 4 years	...	10	247	491	738	728
5 to 9 years	...	6	150	574	724	718
10 to 14 years	...	7	96	464	560	553
15 to 19 years	...	24	-131	372	241	217
20 to 24 years	...	26	-136	862	726	700
25 to 29 years	...	19	301	1,103	1,404	1,385
30 to 34 years	...	25	284	871	1,155	1,130
35 to 39 years	...	28	157	559	716	688
40 to 44 years	...	47	70	456	526	479
45 to 49 years	...	79	125	247	372	293
50 to 54 years	...	105	27	96	123	18
55 to 59 years	...	171	-6	43	37	-134
60 to 64 years	...	186	74	20	94	-92
65 to 69 years	...	243	-59	1	-58	-301
70 to 74 years	...	318	-66	-5	-71	-389
75 to 79 years	...	426	-49	3	-46	-472
80 to 84 years	...	667	-82	1	-81	-748
85 to 89 years	...	870	-31	0	-31	-901
90 to 94 years	...	735	-78	1	-77	-812
95 to 99 years	...	354	-15	1	-14	-368
100 years and over	...	86	0	0	0	-86

1. Period from July 1 to June 30.

Note(s): Preliminary estimates.

Table 2.2-10

Annual population estimates and factors of demographic growth by age group and sex, 2011/2012 provincial perspective — Alberta

	Natural increase		Net interprovincial migration	Net international migration	Total net migration	Total growth
	Births	Deaths				
	number					
Both sexes	52,243	22,730	28,170	37,990	66,160	95,673
-1 year	52,243	282	42	96	138	52,099
0 to 4 years	...	76	706	2,472	3,178	3,102
5 to 9 years	...	30	982	2,861	3,843	3,813
10 to 14 years	...	33	1,317	2,228	3,545	3,512
15 to 19 years	...	123	3,290	2,892	6,182	6,059
20 to 24 years	...	206	7,691	4,697	12,388	12,182
25 to 29 years	...	210	3,557	7,304	10,861	10,651
30 to 34 years	...	224	3,432	6,266	9,698	9,474
35 to 39 years	...	301	2,930	3,742	6,672	6,371
40 to 44 years	...	401	1,866	2,078	3,944	3,543
45 to 49 years	...	693	891	970	1,861	1,168
50 to 54 years	...	1,050	279	815	1,094	44
55 to 59 years	...	1,269	231	565	796	-473
60 to 64 years	...	1,492	126	612	738	-754
65 to 69 years	...	1,689	171	183	354	-1,335
70 to 74 years	...	1,958	117	144	261	-1,697
75 to 79 years	...	2,611	253	71	324	-2,287
80 to 84 years	...	3,277	38	-3	35	-3,242
85 to 89 years	...	3,369	172	-2	170	-3,199
90 to 94 years	...	2,363	74	-2	72	-2,291
95 to 99 years	...	900	5	0	5	-895
100 years and over	...	173	0	1	1	-172
Males	26,997	11,934	15,426	19,297	34,723	49,786
-1 year	26,997	151	20	40	60	26,906
0 to 4 years	...	46	447	1,285	1,732	1,686
5 to 9 years	...	15	553	1,537	2,090	2,075
10 to 14 years	...	18	634	1,130	1,764	1,746
15 to 19 years	...	86	1,768	1,533	3,301	3,215
20 to 24 years	...	159	4,223	2,150	6,373	6,214
25 to 29 years	...	151	2,125	3,639	5,764	5,613
30 to 34 years	...	149	1,977	3,135	5,112	4,963
35 to 39 years	...	194	1,659	1,799	3,458	3,264
40 to 44 years	...	248	991	1,111	2,102	1,854
45 to 49 years	...	434	519	535	1,054	620
50 to 54 years	...	636	194	557	751	115
55 to 59 years	...	776	81	318	399	-377
60 to 64 years	...	905	55	312	367	-538
65 to 69 years	...	1,025	11	97	108	-917
70 to 74 years	...	1,153	47	92	139	-1,014
75 to 79 years	...	1,486	50	29	79	-1,407
80 to 84 years	...	1,730	3	-2	1	-1,729
85 to 89 years	...	1,456	63	0	63	-1,393
90 to 94 years	...	865	11	0	11	-854
95 to 99 years	...	221	-5	0	-5	-226
100 years and over	...	30	0	0	0	-30
Females	25,246	10,796	12,744	18,693	31,437	45,887
-1 year	25,246	131	22	56	78	25,193
0 to 4 years	...	30	259	1,187	1,446	1,416
5 to 9 years	...	15	429	1,324	1,753	1,738
10 to 14 years	...	15	683	1,098	1,781	1,766
15 to 19 years	...	37	1,522	1,359	2,881	2,844
20 to 24 years	...	47	3,468	2,547	6,015	5,968
25 to 29 years	...	59	1,432	3,665	5,097	5,038
30 to 34 years	...	75	1,455	3,131	4,586	4,511
35 to 39 years	...	107	1,271	1,943	3,214	3,107
40 to 44 years	...	153	875	967	1,842	1,689
45 to 49 years	...	259	372	435	807	548
50 to 54 years	...	414	85	258	343	-71
55 to 59 years	...	493	150	247	397	-96
60 to 64 years	...	587	71	300	371	-216
65 to 69 years	...	664	160	86	246	-418
70 to 74 years	...	805	70	52	122	-683
75 to 79 years	...	1,125	203	42	245	-880
80 to 84 years	...	1,547	35	-1	34	-1,513
85 to 89 years	...	1,913	109	-2	107	-1,806
90 to 94 years	...	1,498	63	-2	61	-1,437
95 to 99 years	...	679	10	0	10	-669
100 years and over	...	143	0	1	1	-142

1. Period from July 1 to June 30.

Note(s): Preliminary estimates.

Table 2.2-11

Annual population estimates and factors of demographic growth by age group and sex, 2011/2012 provincial perspective — British Columbia

	Natural increase		Net interprovincial migration	Net international migration	Total net migration	Total growth
	Births	Deaths				
	number					
Both sexes	43,677	32,056	-4,648	39,023	34,375	45,996
-1 year	43,677	128	-9	92	83	43,632
0 to 4 years	...	53	-173	1,982	1,809	1,756
5 to 9 years	...	26	-202	1,977	1,775	1,749
10 to 14 years	...	28	-404	2,263	1,859	1,831
15 to 19 years	...	113	-1,279	11,695	10,416	10,303
20 to 24 years	...	175	-436	6,219	5,783	5,608
25 to 29 years	...	191	-989	3,019	2,030	1,839
30 to 34 years	...	180	-1,167	2,816	1,649	1,469
35 to 39 years	...	256	-543	2,379	1,836	1,580
40 to 44 years	...	411	-366	1,884	1,518	1,107
45 to 49 years	...	721	103	1,355	1,458	737
50 to 54 years	...	1,115	75	943	1,018	-97
55 to 59 years	...	1,518	357	886	1,243	-275
60 to 64 years	...	2,012	32	759	791	-1,221
65 to 69 years	...	2,320	311	329	640	-1,680
70 to 74 years	...	2,718	8	266	274	-2,444
75 to 79 years	...	3,732	-84	125	41	-3,691
80 to 84 years	...	5,032	114	11	125	-4,907
85 to 89 years	...	5,553	-20	17	-3	-5,556
90 to 94 years	...	3,871	8	3	11	-3,860
95 to 99 years	...	1,602	16	2	18	-1,584
100 years and over	...	301	0	1	1	-300
Males	22,515	16,517	-2,137	18,741	16,604	22,602
-1 year	22,515	71	2	53	55	22,499
0 to 4 years	...	29	-96	1,021	925	896
5 to 9 years	...	13	-125	1,113	988	975
10 to 14 years	...	16	-184	1,172	988	972
15 to 19 years	...	78	-650	5,894	5,244	5,166
20 to 24 years	...	122	-158	3,097	2,939	2,817
25 to 29 years	...	130	-287	977	690	560
30 to 34 years	...	117	-659	1,243	584	467
35 to 39 years	...	162	-262	1,077	815	653
40 to 44 years	...	259	-101	775	674	415
45 to 49 years	...	442	125	687	812	370
50 to 54 years	...	684	-26	467	441	-243
55 to 59 years	...	931	79	439	518	-413
60 to 64 years	...	1,222	37	373	410	-812
65 to 69 years	...	1,395	190	159	349	-1,046
70 to 74 years	...	1,584	29	131	160	-1,424
75 to 79 years	...	2,178	-23	58	35	-2,143
80 to 84 years	...	2,667	22	-3	19	-2,648
85 to 89 years	...	2,473	-21	5	-16	-2,489
90 to 94 years	...	1,431	-30	2	-28	-1,459
95 to 99 years	...	450	1	0	1	-449
100 years and over	...	63	0	1	1	-62
Females	21,162	15,539	-2,511	20,282	17,771	23,394
-1 year	21,162	57	-11	39	28	21,133
0 to 4 years	...	24	-77	961	884	860
5 to 9 years	...	13	-77	864	787	774
10 to 14 years	...	12	-220	1,091	871	859
15 to 19 years	...	35	-629	5,801	5,172	5,137
20 to 24 years	...	53	-278	3,122	2,844	2,791
25 to 29 years	...	61	-702	2,042	1,340	1,279
30 to 34 years	...	63	-508	1,573	1,065	1,002
35 to 39 years	...	94	-281	1,302	1,021	927
40 to 44 years	...	152	-265	1,109	844	692
45 to 49 years	...	279	-22	668	646	367
50 to 54 years	...	431	101	476	577	146
55 to 59 years	...	587	278	447	725	138
60 to 64 years	...	790	-5	386	381	-409
65 to 69 years	...	925	121	170	291	-634
70 to 74 years	...	1,134	-21	135	114	-1,020
75 to 79 years	...	1,554	-61	67	6	-1,548
80 to 84 years	...	2,365	92	14	106	-2,259
85 to 89 years	...	3,080	1	12	13	-3,067
90 to 94 years	...	2,440	38	1	39	-2,401
95 to 99 years	...	1,152	15	2	17	-1,135
100 years and over	...	238	0	0	0	-238

1. Period from July 1 to June 30.

Note(s): Preliminary estimates.

Table 2.2-12

Annual population estimates and factors of demographic growth by age group and sex, 2011/2012 provincial perspective — Yukon

	Natural increase		Net interprovincial migration	Net international migration	Total net migration	Total growth
	Births	Deaths				
	number					
Both sexes	383	218	265	273	538	703
-1 year	383	3	4	0	4	384
0 to 4 years	...	0	34	14	48	48
5 to 9 years	...	0	15	31	46	46
10 to 14 years	...	0	-5	26	21	21
15 to 19 years	...	0	-27	29	2	2
20 to 24 years	...	4	56	46	102	98
25 to 29 years	...	1	-8	44	36	35
30 to 34 years	...	4	62	34	96	92
35 to 39 years	...	2	75	11	86	84
40 to 44 years	...	8	81	27	108	100
45 to 49 years	...	11	18	18	36	25
50 to 54 years	...	12	-27	5	-22	-34
55 to 59 years	...	21	8	-13	-5	-26
60 to 64 years	...	24	5	-3	2	-22
65 to 69 years	...	25	-11	2	-9	-34
70 to 74 years	...	19	7	1	8	-11
75 to 79 years	...	31	5	1	6	-25
80 to 84 years	...	23	-25	0	-25	-48
85 to 89 years	...	14	-2	0	-2	-16
90 to 94 years	...	14	0	0	0	-14
95 to 99 years	...	1	0	0	0	-1
100 years and over	...	1	0	0	0	-1
Males	197	120	102	136	238	315
-1 year	197	2	2	0	2	197
0 to 4 years	...	0	15	5	20	20
5 to 9 years	...	0	-9	12	3	3
10 to 14 years	...	0	-26	14	-12	-12
15 to 19 years	...	0	-31	22	-9	-9
20 to 24 years	...	3	14	20	34	31
25 to 29 years	...	1	11	19	30	29
30 to 34 years	...	1	43	27	70	69
35 to 39 years	...	1	41	2	43	42
40 to 44 years	...	4	39	13	52	48
45 to 49 years	...	7	13	12	25	18
50 to 54 years	...	7	12	3	15	8
55 to 59 years	...	15	0	-10	-10	-25
60 to 64 years	...	14	-4	-4	-8	-22
65 to 69 years	...	15	-5	0	-5	-20
70 to 74 years	...	12	3	1	4	-8
75 to 79 years	...	14	1	0	1	-13
80 to 84 years	...	14	-15	0	-15	-29
85 to 89 years	...	5	-2	0	-2	-7
90 to 94 years	...	5	0	0	0	-5
95 to 99 years	...	0	0	0	0	0
100 years and over	...	0	0	0	0	0
Females	186	98	163	137	300	388
-1 year	186	1	2	0	2	187
0 to 4 years	...	0	19	9	28	28
5 to 9 years	...	0	24	19	43	43
10 to 14 years	...	0	21	12	33	33
15 to 19 years	...	0	4	7	11	11
20 to 24 years	...	1	42	26	68	67
25 to 29 years	...	0	-19	25	6	6
30 to 34 years	...	3	19	7	26	23
35 to 39 years	...	1	34	9	43	42
40 to 44 years	...	4	42	14	56	52
45 to 49 years	...	4	5	6	11	7
50 to 54 years	...	5	-39	2	-37	-42
55 to 59 years	...	6	8	-3	5	-1
60 to 64 years	...	10	9	1	10	0
65 to 69 years	...	10	-6	2	-4	-14
70 to 74 years	...	7	4	0	4	-3
75 to 79 years	...	17	4	1	5	-12
80 to 84 years	...	9	-10	0	-10	-19
85 to 89 years	...	9	0	0	0	-9
90 to 94 years	...	9	0	0	0	-9
95 to 99 years	...	1	0	0	0	-1
100 years and over	...	1	0	0	0	-1

1. Period from July 1 to June 30.

Note(s): Preliminary estimates.

Table 2.2-13
Annual population estimates and factors of demographic growth by age group and sex, 2011/2012 provincial perspective — Northwest Territories

	Natural increase		Net interprovincial migration	Net international migration	Total net migration	Total growth
	Births	Deaths				
	number					
Both sexes	706	199	-1,491	121	-1,370	-863
-1 year	706	5	-19	0	-19	682
0 to 4 years	...	1	-122	7	-115	-116
5 to 9 years	...	0	-88	8	-80	-80
10 to 14 years	...	0	-93	12	-81	-81
15 to 19 years	...	4	-25	2	-23	-27
20 to 24 years	...	4	-153	12	-141	-145
25 to 29 years	...	4	-5	10	5	1
30 to 34 years	...	8	-156	34	-122	-130
35 to 39 years	...	6	-146	32	-114	-120
40 to 44 years	...	5	-198	6	-192	-197
45 to 49 years	...	9	-124	2	-122	-131
50 to 54 years	...	16	-142	0	-142	-158
55 to 59 years	...	16	-98	-4	-102	-118
60 to 64 years	...	23	-89	-2	-91	-114
65 to 69 years	...	16	-29	0	-29	-45
70 to 74 years	...	16	-4	2	-2	-18
75 to 79 years	...	21	0	0	0	-21
80 to 84 years	...	20	0	0	0	-20
85 to 89 years	...	15	0	0	0	-15
90 to 94 years	...	9	0	0	0	-9
95 to 99 years	...	0	0	0	0	0
100 years and over	...	1	0	0	0	-1
Males	379	119	-703	49	-654	-394
-1 year	379	3	-8	0	-8	368
0 to 4 years	...	1	-59	4	-55	-56
5 to 9 years	...	0	-63	4	-59	-59
10 to 14 years	...	0	-37	4	-33	-33
15 to 19 years	...	3	13	-2	11	8
20 to 24 years	...	4	-74	9	-65	-69
25 to 29 years	...	3	-44	7	-37	-40
30 to 34 years	...	5	-34	13	-21	-26
35 to 39 years	...	5	-61	21	-40	-45
40 to 44 years	...	4	-119	0	-119	-123
45 to 49 years	...	5	-51	-2	-53	-58
50 to 54 years	...	8	-94	0	-94	-102
55 to 59 years	...	9	-14	-8	-22	-31
60 to 64 years	...	16	-45	-2	-47	-63
65 to 69 years	...	11	-9	0	-9	-20
70 to 74 years	...	9	-4	1	-3	-12
75 to 79 years	...	12	0	0	0	-12
80 to 84 years	...	11	0	0	0	-11
85 to 89 years	...	6	0	0	0	-6
90 to 94 years	...	3	0	0	0	-3
95 to 99 years	...	0	0	0	0	0
100 years and over	...	1	0	0	0	-1
Females	327	80	-788	72	-716	-469
-1 year	327	2	-11	0	-11	314
0 to 4 years	...	0	-63	3	-60	-60
5 to 9 years	...	0	-25	4	-21	-21
10 to 14 years	...	0	-56	8	-48	-48
15 to 19 years	...	1	-38	4	-34	-35
20 to 24 years	...	0	-79	3	-76	-76
25 to 29 years	...	1	39	3	42	41
30 to 34 years	...	3	-122	21	-101	-104
35 to 39 years	...	1	-85	11	-74	-75
40 to 44 years	...	1	-79	6	-73	-74
45 to 49 years	...	4	-73	4	-69	-73
50 to 54 years	...	8	-48	0	-48	-56
55 to 59 years	...	7	-84	4	-80	-87
60 to 64 years	...	7	-44	0	-44	-51
65 to 69 years	...	5	-20	0	-20	-25
70 to 74 years	...	7	0	1	1	-6
75 to 79 years	...	9	0	0	0	-9
80 to 84 years	...	9	0	0	0	-9
85 to 89 years	...	9	0	0	0	-9
90 to 94 years	...	6	0	0	0	-6
95 to 99 years	...	0	0	0	0	0
100 years and over	...	0	0	0	0	0

1. Period from July 1 to June 30.

Note(s): Preliminary estimates.

Table 2.2-14
Annual population estimates and factors of demographic growth by age group and sex, 2011/2012 provincial perspective — Nunavut

	Natural increase		Net interprovincial migration	Net international migration	Total net migration	Total growth
	Births	Deaths				
	number					
Both sexes	835	176	-492	-21	-513	146
-1 year	835	9	-14	0	-14	812
0 to 4 years	...	5	-99	1	-98	-103
5 to 9 years	...	1	-9	1	-8	-9
10 to 14 years	...	4	16	2	18	14
15 to 19 years	...	9	-85	-2	-87	-96
20 to 24 years	...	11	4	3	7	-4
25 to 29 years	...	7	-34	-4	-38	-45
30 to 34 years	...	8	-49	-5	-54	-62
35 to 39 years	...	7	-6	-8	-14	-21
40 to 44 years	...	13	-18	-6	-24	-37
45 to 49 years	...	9	-30	0	-30	-39
50 to 54 years	...	8	-6	-2	-8	-16
55 to 59 years	...	11	-94	-1	-95	-106
60 to 64 years	...	14	-39	0	-39	-53
65 to 69 years	...	19	-29	0	-29	-48
70 to 74 years	...	15	0	0	0	-15
75 to 79 years	...	15	0	0	0	-15
80 to 84 years	...	5	0	0	0	-5
85 to 89 years	...	4	0	0	0	-4
90 to 94 years	...	2	0	0	0	-2
95 to 99 years	...	0	0	0	0	0
100 years and over	...	0	0	0	0	0
Males	403	111	-265	-21	-286	6
-1 year	403	6	-11	0	-11	386
0 to 4 years	...	3	-50	1	-49	-52
5 to 9 years	...	1	6	0	6	5
10 to 14 years	...	3	9	0	9	6
15 to 19 years	...	7	-37	-1	-38	-45
20 to 24 years	...	9	4	0	4	-5
25 to 29 years	...	5	-22	-4	-26	-31
30 to 34 years	...	5	4	0	4	-1
35 to 39 years	...	3	-32	-8	-40	-43
40 to 44 years	...	6	-18	-4	-22	-28
45 to 49 years	...	5	-12	-1	-13	-18
50 to 54 years	...	6	14	-2	12	6
55 to 59 years	...	6	-62	-1	-63	-69
60 to 64 years	...	9	-32	-1	-33	-42
65 to 69 years	...	10	-26	0	-26	-36
70 to 74 years	...	8	0	0	0	-8
75 to 79 years	...	11	0	0	0	-11
80 to 84 years	...	3	0	0	0	-3
85 to 89 years	...	3	0	0	0	-3
90 to 94 years	...	2	0	0	0	-2
95 to 99 years	...	0	0	0	0	0
100 years and over	...	0	0	0	0	0
Females	432	65	-227	0	-227	140
-1 year	432	3	-3	0	-3	426
0 to 4 years	...	2	-49	0	-49	-51
5 to 9 years	...	0	-15	1	-14	-14
10 to 14 years	...	1	7	2	9	8
15 to 19 years	...	2	-48	-1	-49	-51
20 to 24 years	...	2	0	3	3	1
25 to 29 years	...	2	-12	0	-12	-14
30 to 34 years	...	3	-53	-5	-58	-61
35 to 39 years	...	4	26	0	26	22
40 to 44 years	...	7	0	-2	-2	-9
45 to 49 years	...	4	-18	1	-17	-21
50 to 54 years	...	2	-20	0	-20	-22
55 to 59 years	...	5	-32	0	-32	-37
60 to 64 years	...	5	-7	1	-6	-11
65 to 69 years	...	9	-3	0	-3	-12
70 to 74 years	...	7	0	0	0	-7
75 to 79 years	...	4	0	0	0	-4
80 to 84 years	...	2	0	0	0	-2
85 to 89 years	...	1	0	0	0	-1
90 to 94 years	...	0	0	0	0	0
95 to 99 years	...	0	0	0	0	0
100 years and over	...	0	0	0	0	0

1. Period from July 1 to June 30.

Note(s): Preliminary estimates.

Table 2.3-1
Annual estimates of demographic components by age group and sex, 2011/2012 provincial perspective — Canada

	Natural increase		Interprovincial migration		International migration				Net non-permanent residents
	Births	Deaths	In-migrants	Out-migrants	Immigrants	Emigrants	Returning emigrants	Net temporary emigrants	
	number								
Both sexes	381,598	252,242	311,921	311,921	259,969	51,350	33,199	29,133	54,475
-1 year	381,598	1,674	2,244	2,244	568	71	185	41	122
0 to 4 years	...	488	20,662	20,662	18,933	1,531	1,978	867	1,098
5 to 9 years	...	212	15,754	15,754	18,341	2,694	1,847	1,531	284
10 to 14 years	...	266	14,266	14,266	16,628	3,276	1,645	1,859	858
15 to 19 years	...	942	21,246	21,246	14,706	3,001	2,293	1,703	32,131
20 to 24 years	...	1,292	39,757	39,757	21,175	2,516	4,869	1,426	19,255
25 to 29 years	...	1,319	48,427	48,427	42,394	5,207	4,935	2,960	683
30 to 34 years	...	1,452	33,089	33,089	39,558	7,330	3,660	4,164	1,552
35 to 39 years	...	2,046	26,188	26,188	28,533	7,333	2,537	4,171	796
40 to 44 years	...	3,117	22,510	22,510	20,004	6,063	2,197	3,440	-182
45 to 49 years	...	5,893	17,703	17,703	13,024	4,138	1,830	2,349	-614
50 to 54 years	...	9,055	14,417	14,417	7,468	2,430	1,484	1,382	-179
55 to 59 years	...	12,214	11,962	11,962	5,486	1,513	1,283	849	-324
60 to 64 years	...	16,325	7,949	7,949	4,822	859	911	493	-281
65 to 69 years	...	19,519	5,372	5,372	3,947	1,644	621	924	-312
70 to 74 years	...	23,296	3,768	3,768	2,612	916	442	523	-203
75 to 79 years	...	30,892	2,979	2,979	1,175	455	285	256	-125
80 to 84 years	...	39,570	2,135	2,135	431	267	121	145	-54
85 to 89 years	...	41,943	1,095	1,095	132	80	67	42	-21
90 to 94 years	...	27,631	329	329	28	23	8	6	-10
95 to 99 years	...	10,959	69	69	3	3	0	2	0
100 years and over	...	2,137	0	0	1	0	1	0	1
Males	195,810	128,144	158,378	158,378	127,465	26,249	16,363	14,891	31,832
-1 year	195,810	910	1,181	1,181	308	45	92	27	56
0 to 4 years	...	288	10,617	10,617	9,658	780	1,008	440	589
5 to 9 years	...	118	8,156	8,156	9,567	1,348	966	766	186
10 to 14 years	...	168	7,493	7,493	8,537	1,699	847	969	450
15 to 19 years	...	641	10,174	10,174	7,558	1,557	1,133	885	17,518
20 to 24 years	...	959	19,793	19,793	8,976	1,064	2,062	602	11,767
25 to 29 years	...	913	24,154	24,154	19,142	2,220	2,325	1,257	680
30 to 34 years	...	939	17,418	17,418	19,450	3,646	1,823	2,071	1,017
35 to 39 years	...	1,287	13,987	13,987	14,742	4,039	1,263	2,294	438
40 to 44 years	...	1,910	11,974	11,974	10,258	3,431	1,199	1,950	-112
45 to 49 years	...	3,525	9,189	9,189	6,926	2,272	964	1,289	-367
50 to 54 years	...	5,541	7,373	7,373	3,828	1,293	777	735	59
55 to 59 years	...	7,435	6,040	6,040	2,526	812	670	455	-40
60 to 64 years	...	9,998	4,163	4,163	2,125	436	506	250	-104
65 to 69 years	...	11,729	2,596	2,596	1,795	775	306	437	-154
70 to 74 years	...	13,608	1,795	1,795	1,251	409	219	232	-71
75 to 79 years	...	17,342	1,097	1,097	573	250	122	139	-55
80 to 84 years	...	20,302	798	798	184	133	52	72	-16
85 to 89 years	...	17,945	265	265	52	38	26	20	-7
90 to 94 years	...	9,475	92	92	8	2	3	1	-2
95 to 99 years	...	2,735	23	23	0	0	0	0	0
100 years and over	...	376	0	0	1	0	0	0	0
Females	185,788	124,098	153,543	153,543	132,504	25,101	16,836	14,242	22,643
-1 year	185,788	764	1,063	1,063	260	26	93	14	66
0 to 4 years	...	200	10,045	10,045	9,275	751	970	427	509
5 to 9 years	...	94	7,598	7,598	8,774	1,346	881	765	98
10 to 14 years	...	98	6,773	6,773	8,091	1,577	798	890	408
15 to 19 years	...	301	11,072	11,072	7,148	1,444	1,160	818	14,613
20 to 24 years	...	333	19,964	19,964	12,199	1,452	2,807	824	7,488
25 to 29 years	...	406	24,273	24,273	23,252	2,987	2,610	1,703	3
30 to 34 years	...	513	15,671	15,671	20,108	3,684	1,837	2,093	535
35 to 39 years	...	759	12,201	12,201	13,791	3,294	1,274	1,877	358
40 to 44 years	...	1,207	10,536	10,536	9,746	2,632	998	1,490	-70
45 to 49 years	...	2,368	8,514	8,514	6,098	1,866	866	1,060	-247
50 to 54 years	...	3,514	7,044	7,044	3,640	1,137	707	647	-238
55 to 59 years	...	4,779	5,922	5,922	2,960	701	613	394	-284
60 to 64 years	...	6,327	3,786	3,786	2,697	423	405	243	-177
65 to 69 years	...	7,790	2,776	2,776	2,152	869	315	487	-158
70 to 74 years	...	9,688	1,973	1,973	1,361	507	223	291	-132
75 to 79 years	...	13,550	1,882	1,882	602	205	163	117	-70
80 to 84 years	...	19,268	1,337	1,337	247	134	69	73	-38
85 to 89 years	...	23,998	830	830	80	42	41	22	-14
90 to 94 years	...	18,156	237	237	20	21	5	5	-8
95 to 99 years	...	8,224	46	46	3	3	0	2	0
100 years and over	...	1,761	0	0	0	0	1	0	1

1. Period from July 1 to June 30.

Note(s): Preliminary estimates.

Table 2.3-2
Annual estimates of demographic components by age group and sex, 2011/2012 provincial perspective —
Newfoundland and Labrador

	Natural increase		Interprovincial migration		International migration			Net temporary emigrants	Net non-permanent residents
	Births	Deaths	In-migrants	Out-migrants	Immigrants	Emigrants	Returning emigrants		
	number								
Both sexes	4,823	4,675	9,273	10,829	741	168	162	374	806
-1 year	4,823	30	74	46	2	0	0	0	1
0 to 4 years	...	10	705	510	46	6	10	12	2
5 to 9 years	...	8	545	408	30	10	10	20	26
10 to 14 years	...	5	479	414	43	10	10	24	9
15 to 19 years	...	22	551	936	46	10	11	22	104
20 to 24 years	...	19	808	1,991	75	10	24	19	214
25 to 29 years	...	17	1,340	1,582	152	17	23	38	145
30 to 34 years	...	23	910	984	116	22	20	52	140
35 to 39 years	...	34	730	908	79	25	10	54	61
40 to 44 years	...	50	635	762	62	21	10	44	50
45 to 49 years	...	92	715	686	34	13	10	31	-4
50 to 54 years	...	155	582	643	17	10	10	19	38
55 to 59 years	...	237	511	348	16	6	10	10	-4
60 to 64 years	...	356	329	241	12	0	4	10	26
65 to 69 years	...	436	144	136	7	8	0	10	1
70 to 74 years	...	501	96	135	2	0	0	9	-1
75 to 79 years	...	665	64	55	2	0	0	0	-1
80 to 84 years	...	721	39	34	0	0	0	0	0
85 to 89 years	...	681	14	10	0	0	0	0	0
90 to 94 years	...	453	2	0	0	0	0	0	0
95 to 99 years	...	131	0	0	0	0	0	0	-1
100 years and over	...	29	0	0	0	0	0	0	0
Males	2,525	2,439	4,750	5,677	398	88	78	194	461
-1 year	2,525	17	41	24	1	0	0	0	0
0 to 4 years	...	5	372	273	25	3	5	6	4
5 to 9 years	...	4	286	204	17	5	5	10	5
10 to 14 years	...	4	259	188	23	5	5	14	8
15 to 19 years	...	13	269	454	25	5	5	12	61
20 to 24 years	...	13	386	1,073	33	5	10	8	126
25 to 29 years	...	11	660	861	79	7	10	16	71
30 to 34 years	...	13	459	574	61	12	10	27	68
35 to 39 years	...	22	378	466	49	15	5	30	39
40 to 44 years	...	25	332	446	30	11	5	25	38
45 to 49 years	...	59	375	262	24	8	5	17	-1
50 to 54 years	...	92	299	365	10	5	5	10	27
55 to 59 years	...	156	260	191	9	4	5	5	-6
60 to 64 years	...	236	179	126	6	0	3	5	20
65 to 69 years	...	256	86	82	2	3	0	5	2
70 to 74 years	...	303	56	50	2	0	0	4	0
75 to 79 years	...	375	31	22	2	0	0	0	0
80 to 84 years	...	352	19	15	0	0	0	0	0
85 to 89 years	...	302	3	1	0	0	0	0	0
90 to 94 years	...	147	0	0	0	0	0	0	0
95 to 99 years	...	28	0	0	0	0	0	0	-1
100 years and over	...	6	0	0	0	0	0	0	0
Females	2,298	2,236	4,523	5,152	343	80	84	180	345
-1 year	2,298	13	33	22	1	0	0	0	1
0 to 4 years	...	5	333	237	21	3	5	6	-2
5 to 9 years	...	4	259	204	13	5	5	10	21
10 to 14 years	...	1	220	226	20	5	5	10	1
15 to 19 years	...	9	282	482	21	5	6	10	43
20 to 24 years	...	6	422	918	42	5	14	11	88
25 to 29 years	...	6	680	721	73	10	13	22	74
30 to 34 years	...	10	451	410	55	10	10	25	72
35 to 39 years	...	12	352	442	30	10	5	24	22
40 to 44 years	...	25	303	316	32	10	5	19	12
45 to 49 years	...	33	340	424	10	5	5	14	-3
50 to 54 years	...	63	283	278	7	5	5	9	11
55 to 59 years	...	81	251	157	7	2	5	5	2
60 to 64 years	...	120	150	115	6	0	1	5	6
65 to 69 years	...	180	58	54	5	5	0	5	-1
70 to 74 years	...	198	40	85	0	0	0	5	-1
75 to 79 years	...	290	33	33	0	0	0	0	-1
80 to 84 years	...	369	20	19	0	0	0	0	0
85 to 89 years	...	379	11	9	0	0	0	0	0
90 to 94 years	...	306	2	0	0	0	0	0	0
95 to 99 years	...	103	0	0	0	0	0	0	0
100 years and over	...	23	0	0	0	0	0	0	0

1. Period from July 1 to June 30.

Note(s): Preliminary estimates.

Table 2.3-3
Annual estimates of demographic components by age group and sex, 2011/2012 provincial perspective — Prince Edward Island

	Natural increase		Interprovincial migration		International migration			Net temporary emigrants	Net non-permanent residents
	Births	Deaths	In-migrants	Out-migrants	Immigrants	Emigrants	Returning emigrants		
	number								
Both sexes	1,420	1,344	2,901	4,153	1,379	20	14	101	314
-1 year	1,420	4	19	35	2	0	0	0	0
0 to 4 years	...	3	202	252	53	0	0	0	0
5 to 9 years	...	0	157	149	77	0	0	9	1
10 to 14 years	...	3	153	231	104	0	0	10	12
15 to 19 years	...	8	177	273	163	0	0	10	67
20 to 24 years	...	6	283	803	157	0	5	6	106
25 to 29 years	...	8	396	654	93	1	9	10	47
30 to 34 years	...	7	267	342	69	9	0	15	26
35 to 39 years	...	12	213	329	98	7	0	15	48
40 to 44 years	...	17	192	222	177	3	0	11	10
45 to 49 years	...	34	230	309	216	0	0	10	3
50 to 54 years	...	47	179	207	112	0	0	5	-4
55 to 59 years	...	55	155	96	39	0	0	0	-2
60 to 64 years	...	100	85	85	12	0	0	0	5
65 to 69 years	...	114	80	55	1	0	0	0	-4
70 to 74 years	...	140	49	42	4	0	0	0	-1
75 to 79 years	...	171	35	17	0	0	0	0	0
80 to 84 years	...	198	20	18	0	0	0	0	0
85 to 89 years	...	207	7	33	2	0	0	0	0
90 to 94 years	...	140	2	1	0	0	0	0	0
95 to 99 years	...	57	0	0	0	0	0	0	0
100 years and over	...	13	0	0	0	0	0	0	0
Males	725	693	1,405	2,179	689	12	5	52	162
-1 year	725	3	11	18	1	0	0	0	0
0 to 4 years	...	1	102	135	29	0	0	0	0
5 to 9 years	...	0	74	58	41	0	0	4	1
10 to 14 years	...	2	75	129	52	0	0	5	2
15 to 19 years	...	5	83	152	81	0	0	5	46
20 to 24 years	...	5	129	411	80	0	1	1	63
25 to 29 years	...	6	197	386	44	0	4	5	23
30 to 34 years	...	6	132	175	32	6	4	8	7
35 to 39 years	...	8	104	159	41	5	0	10	24
40 to 44 years	...	10	99	94	71	3	0	6	-4
45 to 49 years	...	19	113	151	105	0	0	5	6
50 to 54 years	...	29	83	120	73	0	0	3	-5
55 to 59 years	...	32	70	35	27	0	0	0	1
60 to 64 years	...	65	39	72	9	0	0	0	2
65 to 69 years	...	73	44	31	0	0	0	0	-3
70 to 74 years	...	83	28	41	2	0	0	0	-1
75 to 79 years	...	96	12	5	0	0	0	0	0
80 to 84 years	...	100	8	4	0	0	0	0	0
85 to 89 years	...	91	2	3	1	0	0	0	0
90 to 94 years	...	44	0	0	0	0	0	0	0
95 to 99 years	...	13	0	0	0	0	0	0	0
100 years and over	...	2	0	0	0	0	0	0	0
Females	695	651	1,496	1,974	690	8	9	49	152
-1 year	695	1	8	17	1	0	0	0	0
0 to 4 years	...	2	100	117	24	0	0	0	0
5 to 9 years	...	0	83	91	36	0	0	5	0
10 to 14 years	...	1	78	102	52	0	0	5	10
15 to 19 years	...	3	94	121	82	0	0	5	21
20 to 24 years	...	1	154	392	77	0	4	5	43
25 to 29 years	...	2	199	268	49	1	5	5	24
30 to 34 years	...	1	135	167	37	5	0	7	19
35 to 39 years	...	4	109	170	57	2	0	5	24
40 to 44 years	...	7	93	128	106	0	0	5	14
45 to 49 years	...	15	117	158	111	0	0	5	-3
50 to 54 years	...	18	96	87	39	0	0	2	1
55 to 59 years	...	23	85	61	12	0	0	0	-3
60 to 64 years	...	35	46	13	3	0	0	0	3
65 to 69 years	...	41	36	24	1	0	0	0	-1
70 to 74 years	...	57	21	1	2	0	0	0	0
75 to 79 years	...	75	23	12	0	0	0	0	0
80 to 84 years	...	98	12	14	0	0	0	0	0
85 to 89 years	...	116	5	30	1	0	0	0	0
90 to 94 years	...	96	2	1	0	0	0	0	0
95 to 99 years	...	44	0	0	0	0	0	0	0
100 years and over	...	11	0	0	0	0	0	0	0

1. Period from July 1 to June 30.

Note(s): Preliminary estimates.

Table 2.3-4
Annual estimates of demographic components by age group and sex, 2011/2012 provincial perspective — Nova Scotia

	Natural increase		Interprovincial migration		International migration				Net temporary emigrants	Net non-permanent residents
	Births	Deaths	In-migrants	Out-migrants	Immigrants	Emigrants	Returning emigrants			
	number									
Both sexes	8,848	8,706	15,311	18,319	2,351	682	587	684	1,531	
-1 year	8,848	27	104	92	5	1	4	1	0	
0 to 4 years	...	14	939	992	154	20	36	21	15	
5 to 9 years	...	7	711	893	175	36	32	36	16	
10 to 14 years	...	8	667	803	146	44	30	44	67	
15 to 19 years	...	28	976	1,326	123	41	40	41	940	
20 to 24 years	...	46	2,005	2,937	182	33	87	33	721	
25 to 29 years	...	37	2,263	3,035	382	69	86	69	-21	
30 to 34 years	...	31	1,594	1,636	327	98	65	98	9	
35 to 39 years	...	62	1,286	1,408	291	97	44	97	-39	
40 to 44 years	...	91	1,077	1,470	189	81	38	81	-42	
45 to 49 years	...	179	1,000	1,067	144	55	32	55	-25	
50 to 54 years	...	288	775	772	89	32	28	33	-34	
55 to 59 years	...	422	663	673	50	20	22	20	-27	
60 to 64 years	...	631	424	365	31	11	17	11	-36	
65 to 69 years	...	724	307	307	28	22	10	22	-7	
70 to 74 years	...	883	200	246	20	13	10	13	-8	
75 to 79 years	...	1,091	148	166	9	8	6	8	1	
80 to 84 years	...	1,298	103	100	4	1	0	1	0	
85 to 89 years	...	1,330	56	30	2	0	0	0	1	
90 to 94 years	...	1,044	13	1	0	0	0	0	0	
95 to 99 years	...	382	0	0	0	0	0	0	0	
100 years and over	...	83	0	0	0	0	0	0	0	
Males	4,584	4,380	7,519	9,269	1,184	352	289	353	1,005	
-1 year	4,584	13	53	59	3	1	2	1	0	
0 to 4 years	...	7	461	525	71	10	19	11	8	
5 to 9 years	...	4	351	407	83	18	17	18	4	
10 to 14 years	...	5	342	412	66	24	15	24	42	
15 to 19 years	...	19	447	741	69	21	19	21	585	
20 to 24 years	...	32	954	1,427	90	15	37	15	519	
25 to 29 years	...	23	1,099	1,636	187	30	40	30	13	
30 to 34 years	...	20	800	753	150	48	32	48	4	
35 to 39 years	...	42	650	695	149	54	22	54	-33	
40 to 44 years	...	61	558	775	104	46	20	46	-38	
45 to 49 years	...	103	515	584	75	30	17	30	-23	
50 to 54 years	...	174	388	401	52	17	15	17	-17	
55 to 59 years	...	256	323	295	29	11	12	11	-18	
60 to 64 years	...	381	216	202	20	5	10	5	-32	
65 to 69 years	...	434	157	158	17	10	5	10	-2	
70 to 74 years	...	505	94	140	11	6	5	6	-8	
75 to 79 years	...	627	61	29	5	5	2	5	1	
80 to 84 years	...	664	40	29	3	1	0	1	0	
85 to 89 years	...	555	10	1	0	0	0	0	0	
90 to 94 years	...	355	0	0	0	0	0	0	0	
95 to 99 years	...	83	0	0	0	0	0	0	0	
100 years and over	...	17	0	0	0	0	0	0	0	
Females	4,264	4,326	7,792	9,050	1,167	330	298	331	526	
-1 year	4,264	14	51	33	2	0	2	0	0	
0 to 4 years	...	7	478	467	83	10	17	10	7	
5 to 9 years	...	3	360	486	92	18	15	18	12	
10 to 14 years	...	3	325	391	80	20	15	20	25	
15 to 19 years	...	9	529	585	54	20	21	20	355	
20 to 24 years	...	14	1,051	1,510	92	18	50	18	202	
25 to 29 years	...	14	1,164	1,399	195	39	46	39	-34	
30 to 34 years	...	11	794	883	177	50	33	50	5	
35 to 39 years	...	20	636	713	142	43	22	43	-6	
40 to 44 years	...	30	519	695	85	35	18	35	-4	
45 to 49 years	...	76	485	483	69	25	15	25	-2	
50 to 54 years	...	114	387	371	37	15	13	16	-17	
55 to 59 years	...	166	340	378	21	9	10	9	-9	
60 to 64 years	...	250	208	163	11	6	7	6	-4	
65 to 69 years	...	290	150	149	11	12	5	12	-5	
70 to 74 years	...	378	106	106	9	7	5	7	0	
75 to 79 years	...	464	87	137	4	3	4	3	0	
80 to 84 years	...	634	63	71	1	0	0	0	0	
85 to 89 years	...	775	46	29	2	0	0	0	1	
90 to 94 years	...	689	13	1	0	0	0	0	0	
95 to 99 years	...	299	0	0	0	0	0	0	0	
100 years and over	...	66	0	0	0	0	0	0	0	

1. Period from July 1 to June 30.

Note(s): Preliminary estimates.

Table 2.3-5
Annual estimates of demographic components by age group and sex, 2011/2012 provincial perspective — New Brunswick

	Natural increase		Interprovincial migration		International migration			Net temporary emigrants	Net non-permanent residents
	Births	Deaths	In-migrants	Out-migrants	Immigrants	Emigrants	Returning emigrants		
	number								
Both sexes	7,313	6,743	10,779	12,961	2,258	516	480	549	554
-1 year	7,313	25	83	74	6	0	2	1	0
0 to 4 years	...	14	800	716	161	16	30	16	7
5 to 9 years	...	7	627	606	184	28	28	29	7
10 to 14 years	...	10	559	682	227	32	21	34	0
15 to 19 years	...	35	698	970	189	30	33	33	329
20 to 24 years	...	30	1,225	2,132	133	26	71	27	167
25 to 29 years	...	30	1,551	1,766	267	53	72	55	-18
30 to 34 years	...	32	1,022	1,357	238	73	54	78	29
35 to 39 years	...	54	829	1,080	241	73	35	80	46
40 to 44 years	...	70	718	1,084	296	62	32	64	18
45 to 49 years	...	133	728	759	163	42	28	44	-20
50 to 54 years	...	221	570	512	76	25	20	26	-6
55 to 59 years	...	326	487	427	36	15	20	17	1
60 to 64 years	...	475	330	195	20	10	12	10	-13
65 to 69 years	...	533	197	238	10	17	10	19	3
70 to 74 years	...	689	138	170	2	10	10	11	3
75 to 79 years	...	842	107	87	7	4	2	5	-1
80 to 84 years	...	1,009	70	60	2	0	0	0	1
85 to 89 years	...	1,098	36	27	0	0	0	0	1
90 to 94 years	...	763	4	16	0	0	0	0	0
95 to 99 years	...	291	0	3	0	0	0	0	0
100 years and over	...	56	0	0	0	0	0	0	0
Males	3,660	3,433	5,386	6,564	1,197	264	236	281	329
-1 year	3,660	14	46	39	5	0	1	1	0
0 to 4 years	...	8	423	368	91	8	15	8	5
5 to 9 years	...	4	325	288	107	14	15	14	9
10 to 14 years	...	5	301	357	102	17	11	19	7
15 to 19 years	...	26	348	490	111	15	17	18	183
20 to 24 years	...	24	600	1,064	70	11	30	11	112
25 to 29 years	...	22	751	909	132	22	34	23	5
30 to 34 years	...	21	504	658	119	36	27	38	-1
35 to 39 years	...	33	424	553	117	40	17	44	35
40 to 44 years	...	45	364	622	154	35	17	36	-3
45 to 49 years	...	84	370	492	95	24	15	24	-3
50 to 54 years	...	137	287	238	47	13	10	14	-10
55 to 59 years	...	200	234	188	22	8	10	9	0
60 to 64 years	...	285	168	64	13	5	7	5	-13
65 to 69 years	...	332	99	105	7	8	5	9	0
70 to 74 years	...	421	72	62	1	5	5	5	3
75 to 79 years	...	461	35	53	3	3	0	3	-1
80 to 84 years	...	514	29	5	1	0	0	0	0
85 to 89 years	...	466	6	7	0	0	0	0	1
90 to 94 years	...	251	0	2	0	0	0	0	0
95 to 99 years	...	72	0	0	0	0	0	0	0
100 years and over	...	8	0	0	0	0	0	0	0
Females	3,653	3,310	5,393	6,397	1,061	252	244	268	225
-1 year	3,653	11	37	35	1	0	1	0	0
0 to 4 years	...	6	377	348	70	8	15	8	2
5 to 9 years	...	3	302	318	77	14	13	15	-2
10 to 14 years	...	5	258	325	125	15	10	15	-7
15 to 19 years	...	9	350	480	78	15	16	15	146
20 to 24 years	...	6	625	1,068	63	15	41	16	55
25 to 29 years	...	8	800	857	135	31	38	32	-23
30 to 34 years	...	11	518	699	119	37	27	40	30
35 to 39 years	...	21	405	527	124	33	18	36	11
40 to 44 years	...	25	354	462	142	27	15	28	21
45 to 49 years	...	49	358	267	68	18	13	20	-17
50 to 54 years	...	84	283	274	29	12	10	12	4
55 to 59 years	...	126	253	239	14	7	10	8	1
60 to 64 years	...	190	162	131	7	5	5	5	0
65 to 69 years	...	201	98	133	3	9	5	10	3
70 to 74 years	...	268	66	108	1	5	5	6	0
75 to 79 years	...	381	72	34	4	1	2	2	0
80 to 84 years	...	495	41	55	1	0	0	0	1
85 to 89 years	...	632	30	20	0	0	0	0	0
90 to 94 years	...	512	4	14	0	0	0	0	0
95 to 99 years	...	219	0	3	0	0	0	0	0
100 years and over	...	48	0	0	0	0	0	0	0

1. Period from July 1 to June 30.

Note(s): Preliminary estimates.

Table 2.3-6
Annual estimates of demographic components by age group and sex, 2011/2012 provincial perspective — Quebec

	Natural increase		Interprovincial migration		International migration				
	Births	Deaths	In-migrants	Out-migrants	Immigrants	Emigrants	Returning emigrants	Net temporary emigrants	Net non-permanent residents
	number								
Both sexes	88,500	59,500	26,344	30,230	54,234	8,864	4,980	4,086	5,389
-1 year	88,500	320	169	215	106	13	28	6	12
0 to 4 years	...	86	1,581	1,970	5,003	265	297	122	28
5 to 9 years	...	38	1,241	1,584	3,767	465	276	216	-308
10 to 14 years	...	49	1,114	1,444	2,910	566	247	262	-278
15 to 19 years	...	179	1,594	1,529	2,577	518	345	238	4,415
20 to 24 years	...	234	3,082	3,107	4,176	435	728	200	2,460
25 to 29 years	...	270	4,290	5,549	10,404	899	738	414	26
30 to 34 years	...	320	3,136	3,553	9,906	1,262	549	582	28
35 to 39 years	...	421	2,501	2,958	6,461	1,263	383	581	-213
40 to 44 years	...	615	2,060	2,086	3,602	1,047	331	483	-263
45 to 49 years	...	1,289	1,433	1,603	2,190	715	273	330	-216
50 to 54 years	...	2,075	1,124	1,081	1,082	419	222	195	-66
55 to 59 years	...	2,883	1,000	862	699	260	192	118	-78
60 to 64 years	...	3,942	643	821	500	148	137	69	-45
65 to 69 years	...	5,042	513	489	393	283	93	131	-46
70 to 74 years	...	5,820	316	389	269	158	65	73	-47
75 to 79 years	...	7,680	239	408	107	79	44	38	-7
80 to 84 years	...	9,456	180	315	59	49	19	22	-6
85 to 89 years	...	9,699	100	217	19	15	12	6	-4
90 to 94 years	...	6,074	26	37	4	5	1	0	-3
95 to 99 years	...	2,517	2	13	0	0	0	0	0
100 years and over	...	491	0	0	0	0	0	0	0
Males	45,236	29,745	13,208	15,364	27,084	4,526	2,454	2,088	3,420
-1 year	45,236	170	88	121	50	8	14	4	6
0 to 4 years	...	52	806	1,013	2,519	135	151	61	6
5 to 9 years	...	23	640	786	1,916	232	145	108	-158
10 to 14 years	...	33	587	776	1,505	293	127	136	-158
15 to 19 years	...	124	727	713	1,255	269	171	124	2,372
20 to 24 years	...	176	1,421	1,548	1,727	183	309	85	1,686
25 to 29 years	...	193	2,152	2,618	4,875	384	348	176	122
30 to 34 years	...	215	1,640	1,917	5,108	628	274	289	67
35 to 39 years	...	272	1,317	1,735	3,536	695	190	320	-120
40 to 44 years	...	373	1,089	1,135	1,948	592	181	273	-172
45 to 49 years	...	749	770	902	1,225	392	144	181	-155
50 to 54 years	...	1,221	586	541	542	223	116	104	-15
55 to 59 years	...	1,717	513	442	312	139	99	64	-4
60 to 64 years	...	2,420	347	375	225	75	75	35	-13
65 to 69 years	...	3,052	222	237	160	133	46	62	-30
70 to 74 years	...	3,381	136	207	116	71	32	32	-15
75 to 79 years	...	4,259	82	94	37	43	19	20	-4
80 to 84 years	...	4,717	64	143	22	24	8	11	4
85 to 89 years	...	4,047	19	40	5	7	5	3	0
90 to 94 years	...	1,921	2	11	1	0	0	0	1
95 to 99 years	...	559	0	10	0	0	0	0	0
100 years and over	...	71	0	0	0	0	0	0	0
Females	43,264	29,755	13,136	14,866	27,150	4,338	2,526	1,998	1,969
-1 year	43,264	150	81	94	56	5	14	2	6
0 to 4 years	...	34	775	957	2,484	130	146	61	22
5 to 9 years	...	15	601	798	1,851	233	131	108	-150
10 to 14 years	...	16	527	668	1,405	273	120	126	-120
15 to 19 years	...	55	867	816	1,322	249	174	114	2,043
20 to 24 years	...	58	1,661	1,559	2,449	252	419	115	774
25 to 29 years	...	77	2,138	2,931	5,529	515	390	238	-96
30 to 34 years	...	105	1,496	1,636	4,798	634	275	293	-39
35 to 39 years	...	149	1,184	1,223	2,925	568	193	261	-93
40 to 44 years	...	242	971	951	1,654	455	150	210	-91
45 to 49 years	...	540	663	701	965	323	129	149	-61
50 to 54 years	...	854	538	540	540	196	106	91	-51
55 to 59 years	...	1,166	487	420	387	121	93	54	-74
60 to 64 years	...	1,522	296	446	275	73	62	34	-32
65 to 69 years	...	1,990	291	252	233	150	47	69	-16
70 to 74 years	...	2,439	180	182	153	87	33	41	-32
75 to 79 years	...	3,421	157	314	70	36	25	18	-3
80 to 84 years	...	4,739	116	172	37	25	11	11	-10
85 to 89 years	...	5,652	81	177	14	8	7	3	-4
90 to 94 years	...	4,153	24	26	3	5	1	0	-4
95 to 99 years	...	1,958	2	3	0	0	0	0	0
100 years and over	...	420	0	0	0	0	0	0	0

1. Period from July 1 to June 30.

Note(s): Preliminary estimates.

Table 2.3-7
Annual estimates of demographic components by age group and sex, 2011/2012 provincial perspective — Ontario

	Natural increase		Interprovincial migration		International migration				
	Births	Deaths	In-migrants	Out-migrants	Immigrants	Emigrants	Returning emigrants	Net temporary emigrants	Net non-permanent residents
	number								
Both sexes	141,799	96,201	69,665	77,756	101,179	22,780	15,630	13,495	21,565
-1 year	141,799	664	504	511	203	32	87	19	94
0 to 4 years	...	165	4,565	4,886	6,904	681	930	403	758
5 to 9 years	...	63	3,479	3,982	6,587	1,195	870	708	-132
10 to 14 years	...	85	3,196	3,460	6,213	1,454	773	862	99
15 to 19 years	...	304	4,357	4,693	6,042	1,331	1,081	790	13,855
20 to 24 years	...	405	7,531	10,438	9,086	1,118	2,288	662	8,626
25 to 29 years	...	419	11,803	11,475	15,546	2,312	2,319	1,369	149
30 to 34 years	...	465	7,659	8,936	14,294	3,242	1,722	1,921	510
35 to 39 years	...	701	6,056	7,313	10,347	3,245	1,199	1,924	63
40 to 44 years	...	1,176	5,253	5,433	7,474	2,688	1,034	1,592	-366
45 to 49 years	...	2,255	3,891	4,423	5,089	1,838	861	1,090	-419
50 to 54 years	...	3,415	3,100	3,266	3,280	1,080	697	642	-525
55 to 59 years	...	4,535	2,456	3,151	2,677	672	603	397	-330
60 to 64 years	...	6,044	1,755	2,048	2,621	382	429	225	-289
65 to 69 years	...	7,189	1,267	1,441	2,283	727	296	430	-228
70 to 74 years	...	8,844	975	814	1,519	407	205	241	-132
75 to 79 years	...	11,864	808	671	674	202	136	119	-97
80 to 84 years	...	15,631	575	444	250	123	60	71	-42
85 to 89 years	...	16,644	330	286	75	37	33	22	-22
90 to 94 years	...	10,490	78	80	15	11	6	6	-7
95 to 99 years	...	4,061	27	5	0	3	0	2	0
100 years and over	...	782	0	0	0	0	1	0	0
Males	72,851	48,633	34,709	39,910	48,934	11,640	7,709	6,891	12,535
-1 year	72,851	366	270	265	121	20	43	12	42
0 to 4 years	...	98	2,356	2,498	3,545	347	474	205	405
5 to 9 years	...	34	1,773	2,093	3,444	598	455	355	-76
10 to 14 years	...	58	1,681	1,845	3,166	754	398	446	75
15 to 19 years	...	206	2,068	2,237	3,111	691	534	410	7,868
20 to 24 years	...	308	3,585	5,486	3,826	473	971	280	5,220
25 to 29 years	...	286	5,684	5,747	6,893	986	1,094	583	82
30 to 34 years	...	286	3,946	4,729	6,963	1,614	857	956	301
35 to 39 years	...	423	3,224	3,901	5,292	1,784	598	1,057	29
40 to 44 years	...	716	2,754	2,836	3,791	1,520	565	900	-228
45 to 49 years	...	1,341	2,015	2,349	2,621	1,009	454	598	-287
50 to 54 years	...	2,131	1,561	1,685	1,658	575	365	341	-314
55 to 59 years	...	2,794	1,231	1,579	1,163	360	316	213	-167
60 to 64 years	...	3,687	882	1,080	1,109	195	238	115	-171
65 to 69 years	...	4,275	611	676	1,029	343	145	203	-122
70 to 74 years	...	5,126	470	383	732	181	102	106	-56
75 to 79 years	...	6,599	263	267	328	110	59	64	-38
80 to 84 years	...	8,047	216	189	107	60	26	35	-16
85 to 89 years	...	7,075	73	58	31	18	12	11	-9
90 to 94 years	...	3,588	32	7	4	2	3	1	-3
95 to 99 years	...	1,048	14	0	0	0	0	0	0
100 years and over	...	141	0	0	0	0	0	0	0
Females	68,948	47,568	34,956	37,846	52,245	11,140	7,921	6,604	9,030
-1 year	68,948	298	234	246	82	12	44	7	52
0 to 4 years	...	67	2,209	2,388	3,359	334	456	198	353
5 to 9 years	...	29	1,706	1,889	3,143	597	415	353	-56
10 to 14 years	...	27	1,515	1,615	3,047	700	375	416	24
15 to 19 years	...	98	2,289	2,456	2,931	640	547	380	5,987
20 to 24 years	...	97	3,946	4,952	5,260	645	1,317	382	3,406
25 to 29 years	...	133	6,119	5,728	8,653	1,326	1,225	786	67
30 to 34 years	...	179	3,713	4,207	7,331	1,628	865	965	209
35 to 39 years	...	278	2,832	3,412	5,055	1,461	601	867	34
40 to 44 years	...	460	2,499	2,597	3,683	1,168	469	692	-138
45 to 49 years	...	914	1,876	2,074	2,468	829	407	492	-132
50 to 54 years	...	1,284	1,539	1,581	1,622	505	332	301	-211
55 to 59 years	...	1,741	1,225	1,572	1,514	312	287	184	-163
60 to 64 years	...	2,357	873	968	1,512	187	191	110	-118
65 to 69 years	...	2,914	656	765	1,254	384	151	227	-106
70 to 74 years	...	3,718	505	431	787	226	103	135	-76
75 to 79 years	...	5,265	545	404	346	92	77	55	-59
80 to 84 years	...	7,584	359	255	143	63	34	36	-26
85 to 89 years	...	9,569	257	228	44	19	21	11	-13
90 to 94 years	...	6,902	46	73	11	9	3	5	-4
95 to 99 years	...	3,013	13	5	0	3	0	2	0
100 years and over	...	641	0	0	0	0	1	0	0

1. Period from July 1 to June 30.

Note(s): Preliminary estimates.

Table 2.3-8
Annual estimates of demographic components by age group and sex, 2011/2012 provincial perspective — Manitoba

	Natural increase		Interprovincial migration		International migration				Net non-permanent residents
	Births	Deaths	In-migrants	Out-migrants	Immigrants	Emigrants	Returning emigrants	Net temporary emigrants	
	number								
Both sexes	16,250	10,459	13,319	17,994	15,134	2,068	1,140	833	824
-1 year	16,250	90	115	155	57	3	6	1	0
0 to 4 years	...	34	1,088	1,348	1,276	59	68	24	26
5 to 9 years	...	18	822	982	1,381	108	64	44	21
10 to 14 years	...	25	723	939	1,298	134	56	53	33
15 to 19 years	...	53	984	1,265	1,028	121	79	49	707
20 to 24 years	...	81	1,488	2,284	1,166	102	167	40	372
25 to 29 years	...	63	1,944	2,540	2,300	210	169	84	-224
30 to 34 years	...	77	1,340	1,772	2,006	294	127	119	-43
35 to 39 years	...	102	1,045	1,408	1,579	297	87	118	-38
40 to 44 years	...	139	901	1,419	1,332	244	76	99	-28
45 to 49 years	...	265	724	1,026	868	167	63	68	-29
50 to 54 years	...	353	613	743	436	96	52	40	13
55 to 59 years	...	509	516	705	159	61	44	25	6
60 to 64 years	...	676	333	364	111	35	33	13	2
65 to 69 years	...	787	233	433	59	68	21	27	-2
70 to 74 years	...	910	163	171	41	39	15	14	9
75 to 79 years	...	1,143	131	215	22	18	10	10	-1
80 to 84 years	...	1,526	92	142	12	10	3	5	-2
85 to 89 years	...	1,722	46	57	2	2	0	0	1
90 to 94 years	...	1,254	17	11	1	0	0	0	0
95 to 99 years	...	531	1	15	0	0	0	0	1
100 years and over	...	101	0	0	0	0	0	0	0
Males	8,254	5,257	6,663	9,040	7,638	1,054	563	425	602
-1 year	8,254	47	59	75	28	2	3	1	0
0 to 4 years	...	21	541	707	648	30	34	13	17
5 to 9 years	...	12	417	566	724	54	33	22	17
10 to 14 years	...	15	374	463	682	69	30	28	12
15 to 19 years	...	34	462	592	544	63	39	25	406
20 to 24 years	...	59	749	1,068	533	43	71	17	278
25 to 29 years	...	39	953	1,314	1,064	89	79	35	-86
30 to 34 years	...	53	697	949	998	146	63	59	-5
35 to 39 years	...	62	548	758	807	162	43	65	-27
40 to 44 years	...	85	470	755	692	138	42	56	-16
45 to 49 years	...	153	359	540	475	91	33	37	-6
50 to 54 years	...	221	308	337	233	51	27	21	-3
55 to 59 years	...	302	252	313	91	33	23	13	2
60 to 64 years	...	408	170	204	52	17	18	7	5
65 to 69 years	...	469	116	211	30	32	11	13	-1
70 to 74 years	...	558	80	96	18	18	8	6	9
75 to 79 years	...	624	53	57	13	10	5	5	-1
80 to 84 years	...	776	36	26	4	5	1	2	0
85 to 89 years	...	729	14	9	1	1	0	0	0
90 to 94 years	...	444	5	0	1	0	0	0	0
95 to 99 years	...	129	0	0	0	0	0	0	1
100 years and over	...	17	0	0	0	0	0	0	0
Females	7,996	5,202	6,656	8,954	7,496	1,014	577	408	222
-1 year	7,996	43	56	80	29	1	3	0	0
0 to 4 years	...	13	547	641	628	29	34	11	9
5 to 9 years	...	6	405	416	657	54	31	22	4
10 to 14 years	...	10	349	476	616	65	26	25	21
15 to 19 years	...	19	522	673	484	58	40	24	301
20 to 24 years	...	22	739	1,216	633	59	96	23	94
25 to 29 years	...	24	991	1,226	1,236	121	90	49	-138
30 to 34 years	...	24	643	823	1,008	148	64	60	-38
35 to 39 years	...	40	497	650	772	135	44	53	-11
40 to 44 years	...	54	431	664	640	106	34	43	-12
45 to 49 years	...	112	365	486	393	76	30	31	-23
50 to 54 years	...	132	305	406	203	45	25	19	16
55 to 59 years	...	207	264	392	68	28	21	12	4
60 to 64 years	...	268	163	160	59	18	15	6	-3
65 to 69 years	...	318	117	222	29	36	10	14	-1
70 to 74 years	...	352	83	75	23	21	7	8	0
75 to 79 years	...	519	78	158	9	8	5	5	0
80 to 84 years	...	750	56	116	8	5	2	3	-2
85 to 89 years	...	993	32	48	1	1	0	0	1
90 to 94 years	...	810	12	11	0	0	0	0	0
95 to 99 years	...	402	1	15	0	0	0	0	0
100 years and over	...	84	0	0	0	0	0	0	0

1. Period from July 1 to June 30.

Note(s): Preliminary estimates.

Table 2.3-9
Annual estimates of demographic components by age group and sex, 2011/2012 provincial perspective — Saskatchewan

	Natural increase		Interprovincial migration		International migration			Net temporary emigrants	Net non-permanent residents
	Births	Deaths	In-migrants	Out-migrants	Immigrants	Emigrants	Returning emigrants		
	number								
Both sexes	14,801	9,235	22,778	19,932	11,437	792	556	380	2,921
-1 year	14,801	87	210	154	30	1	4	0	4
0 to 4 years	...	27	1,913	1,465	973	23	32	12	6
5 to 9 years	...	14	1,408	1,084	1,179	42	30	20	14
10 to 14 years	...	16	1,228	977	988	50	30	24	30
15 to 19 years	...	64	1,615	1,834	638	47	38	22	263
20 to 24 years	...	71	2,622	2,514	885	39	82	19	1,171
25 to 29 years	...	62	3,459	2,966	1,805	82	83	39	641
30 to 34 years	...	73	2,342	1,812	1,610	112	62	55	299
35 to 39 years	...	88	1,827	1,393	1,259	113	43	55	166
40 to 44 years	...	121	1,625	1,350	1,042	94	36	44	75
45 to 49 years	...	203	1,221	927	604	65	31	31	66
50 to 54 years	...	300	1,028	926	241	37	25	19	75
55 to 59 years	...	412	862	792	88	24	20	10	64
60 to 64 years	...	536	571	386	43	13	15	10	34
65 to 69 years	...	625	304	359	22	26	10	10	14
70 to 74 years	...	783	208	306	16	14	10	10	0
75 to 79 years	...	1,026	159	246	8	9	5	0	1
80 to 84 years	...	1,374	119	212	3	1	0	0	-2
85 to 89 years	...	1,607	44	123	1	0	0	0	0
90 to 94 years	...	1,154	13	91	1	0	0	0	0
95 to 99 years	...	486	0	15	1	0	0	0	0
100 years and over	...	106	0	0	0	0	0	0	0
Males	7,484	4,763	11,720	9,780	5,873	406	274	196	2,021
-1 year	7,484	47	109	81	17	1	2	0	3
0 to 4 years	...	17	968	767	481	12	17	6	5
5 to 9 years	...	8	734	560	591	21	15	10	12
10 to 14 years	...	9	648	493	505	25	15	14	29
15 to 19 years	...	40	774	862	335	24	19	12	180
20 to 24 years	...	45	1,383	1,139	457	16	35	8	750
25 to 29 years	...	43	1,701	1,509	878	35	39	16	439
30 to 34 years	...	48	1,234	988	804	56	31	28	182
35 to 39 years	...	60	977	700	670	62	21	30	142
40 to 44 years	...	74	863	658	541	53	20	25	76
45 to 49 years	...	124	641	472	351	36	16	17	44
50 to 54 years	...	195	532	457	139	20	14	10	66
55 to 59 years	...	241	454	378	54	13	10	5	49
60 to 64 years	...	350	310	199	23	7	9	5	29
65 to 69 years	...	382	157	153	13	13	5	5	9
70 to 74 years	...	465	103	135	8	6	5	5	5
75 to 79 years	...	600	66	104	3	5	1	0	3
80 to 84 years	...	707	47	58	2	1	0	0	-2
85 to 89 years	...	737	11	59	1	0	0	0	0
90 to 94 years	...	419	8	8	0	0	0	0	0
95 to 99 years	...	132	0	0	0	0	0	0	0
100 years and over	...	20	0	0	0	0	0	0	0
Females	7,317	4,472	11,058	10,152	5,564	386	282	184	900
-1 year	7,317	40	101	73	13	0	2	0	1
0 to 4 years	...	10	945	698	492	11	15	6	1
5 to 9 years	...	6	674	524	588	21	15	10	2
10 to 14 years	...	7	580	484	483	25	15	10	1
15 to 19 years	...	24	841	972	303	23	19	10	83
20 to 24 years	...	26	1,239	1,375	428	23	47	11	421
25 to 29 years	...	19	1,758	1,457	927	47	44	23	202
30 to 34 years	...	25	1,108	824	806	56	31	27	117
35 to 39 years	...	28	850	693	589	51	22	25	24
40 to 44 years	...	47	762	692	501	41	16	19	-1
45 to 49 years	...	79	580	455	253	29	15	14	22
50 to 54 years	...	105	496	469	102	17	11	9	9
55 to 59 years	...	171	408	414	34	11	10	5	15
60 to 64 years	...	186	261	187	20	6	6	5	5
65 to 69 years	...	243	147	206	9	13	5	5	5
70 to 74 years	...	318	105	171	8	8	5	5	-5
75 to 79 years	...	426	93	142	5	4	4	0	-2
80 to 84 years	...	667	72	154	1	0	0	0	0
85 to 89 years	...	870	33	64	0	0	0	0	0
90 to 94 years	...	735	5	83	1	0	0	0	0
95 to 99 years	...	354	0	15	1	0	0	0	0
100 years and over	...	86	0	0	0	0	0	0	0

1. Period from July 1 to June 30.

Note(s): Preliminary estimates.

Table 2.3-10

Annual estimates of demographic components by age group and sex, 2011/2012 provincial perspective — Alberta

	Natural increase		Interprovincial migration		International migration				Net temporary emigrants	Net non-permanent residents
	Births	Deaths	In-migrants	Out-migrants	Immigrants	Emigrants	Returning emigrants			
	number									
Both sexes	52,243	22,730	89,172	61,002	34,538	6,922	3,987	3,334	9,721	
-1 year	52,243	282	605	563	84	10	22	5	5	
0 to 4 years	...	76	5,646	4,940	2,421	207	237	101	122	
5 to 9 years	...	30	4,402	3,420	2,875	364	222	175	303	
10 to 14 years	...	33	4,098	2,781	2,474	443	198	214	213	
15 to 19 years	...	123	7,116	3,826	1,852	407	275	195	1,367	
20 to 24 years	...	206	14,123	6,432	2,331	338	584	165	2,285	
25 to 29 years	...	210	13,394	9,837	5,469	703	592	340	2,286	
30 to 34 years	...	224	9,455	6,023	5,723	985	440	473	1,561	
35 to 39 years	...	301	7,481	4,551	4,270	985	304	475	628	
40 to 44 years	...	401	6,338	4,472	2,631	816	265	392	390	
45 to 49 years	...	693	4,464	3,573	1,473	558	220	267	102	
50 to 54 years	...	1,050	3,613	3,334	813	329	177	157	311	
55 to 59 years	...	1,269	2,934	2,703	616	204	155	98	96	
60 to 64 years	...	1,492	1,951	1,825	598	116	109	57	78	
65 to 69 years	...	1,689	1,143	972	446	222	75	108	-8	
70 to 74 years	...	1,958	839	722	285	124	53	60	-10	
75 to 79 years	...	2,611	710	457	137	60	34	30	-10	
80 to 84 years	...	3,277	466	428	36	38	16	18	1	
85 to 89 years	...	3,369	270	98	4	11	9	4	0	
90 to 94 years	...	2,363	106	32	0	2	0	0	0	
95 to 99 years	...	900	18	13	0	0	0	0	0	
100 years and over	...	173	0	0	0	0	0	0	1	
Males	26,997	11,934	46,728	31,302	16,911	3,539	1,969	1,705	5,661	
-1 year	26,997	151	318	298	36	6	11	3	2	
0 to 4 years	...	46	2,945	2,498	1,248	105	121	51	72	
5 to 9 years	...	15	2,318	1,765	1,558	183	116	88	134	
10 to 14 years	...	18	2,140	1,506	1,274	230	102	111	95	
15 to 19 years	...	86	3,524	1,756	978	211	136	101	731	
20 to 24 years	...	159	7,376	3,153	843	143	248	69	1,271	
25 to 29 years	...	151	6,996	4,871	2,373	300	279	145	1,432	
30 to 34 years	...	149	5,206	3,229	2,790	491	220	235	851	
35 to 39 years	...	194	4,124	2,465	2,238	542	152	261	212	
40 to 44 years	...	248	3,465	2,474	1,402	461	145	222	247	
45 to 49 years	...	434	2,368	1,849	769	306	116	147	103	
50 to 54 years	...	636	1,932	1,738	413	175	93	84	310	
55 to 59 years	...	776	1,534	1,453	275	110	81	53	125	
60 to 64 years	...	905	1,050	995	255	59	60	29	85	
65 to 69 years	...	1,025	517	506	217	105	37	51	-1	
70 to 74 years	...	1,153	378	331	149	55	26	27	-1	
75 to 79 years	...	1,486	260	210	72	33	15	17	-8	
80 to 84 years	...	1,730	165	162	19	19	7	9	0	
85 to 89 years	...	1,456	80	17	2	5	4	2	1	
90 to 94 years	...	865	29	18	0	0	0	0	0	
95 to 99 years	...	221	3	8	0	0	0	0	0	
100 years and over	...	30	0	0	0	0	0	0	0	
Females	25,246	10,796	42,444	29,700	17,627	3,383	2,018	1,629	4,060	
-1 year	25,246	131	287	265	48	4	11	2	3	
0 to 4 years	...	30	2,701	2,442	1,173	102	116	50	50	
5 to 9 years	...	15	2,084	1,655	1,317	181	106	87	169	
10 to 14 years	...	15	1,958	1,275	1,200	213	96	103	118	
15 to 19 years	...	37	3,592	2,070	874	196	139	94	636	
20 to 24 years	...	47	6,747	3,279	1,488	195	336	96	1,014	
25 to 29 years	...	59	6,398	4,966	3,096	403	313	195	854	
30 to 34 years	...	75	4,249	2,794	2,933	494	220	238	710	
35 to 39 years	...	107	3,357	2,086	2,032	443	152	214	416	
40 to 44 years	...	153	2,873	1,998	1,229	355	120	170	143	
45 to 49 years	...	259	2,096	1,724	704	252	104	120	-1	
50 to 54 years	...	414	1,681	1,596	400	154	84	73	1	
55 to 59 years	...	493	1,400	1,250	341	94	74	45	-29	
60 to 64 years	...	587	901	830	343	57	49	28	-7	
65 to 69 years	...	664	626	466	229	117	38	57	-7	
70 to 74 years	...	805	461	391	136	69	27	33	-9	
75 to 79 years	...	1,125	450	247	65	27	19	13	-2	
80 to 84 years	...	1,547	301	266	17	19	9	9	1	
85 to 89 years	...	1,913	190	81	2	6	5	2	-1	
90 to 94 years	...	1,498	77	14	0	2	0	0	0	
95 to 99 years	...	679	15	5	0	0	0	0	0	
100 years and over	...	143	0	0	0	0	0	0	1	

1. Period from July 1 to June 30.

Note(s): Preliminary estimates.

Table 2.3-11

Annual estimates of demographic components by age group and sex, 2011/2012 provincial perspective — British Columbia

	Natural increase		Interprovincial migration		International migration			Net temporary emigrants	Net non-permanent residents
	Births	Deaths	In-migrants	Out-migrants	Immigrants	Emigrants	Returning emigrants		
	number								
Both sexes	43,677	32,056	48,210	52,858	36,222	8,487	5,650	5,206	10,844
-1 year	43,677	128	332	341	73	11	32	8	6
0 to 4 years	...	53	2,947	3,120	1,919	254	338	156	135
5 to 9 years	...	26	2,167	2,369	2,044	446	315	274	338
10 to 14 years	...	28	1,873	2,277	2,179	543	280	332	679
15 to 19 years	...	113	2,922	4,201	2,026	496	391	303	10,077
20 to 24 years	...	175	6,116	6,552	2,952	415	826	255	3,111
25 to 29 years	...	191	7,262	8,251	5,904	860	838	530	-2,333
30 to 34 years	...	180	4,846	6,013	5,170	1,208	621	741	-1,026
35 to 39 years	...	256	3,815	4,358	3,853	1,210	432	742	46
40 to 44 years	...	411	3,367	3,733	3,152	1,000	375	613	-30
45 to 49 years	...	721	3,042	2,939	2,214	685	312	421	-65
50 to 54 years	...	1,115	2,612	2,537	1,310	402	253	246	28
55 to 59 years	...	1,518	2,206	1,849	1,101	251	217	154	-27
60 to 64 years	...	2,012	1,431	1,399	870	144	155	88	-34
65 to 69 years	...	2,320	1,172	861	693	271	106	167	-32
70 to 74 years	...	2,718	775	767	452	151	74	92	-17
75 to 79 years	...	3,732	573	657	208	75	48	46	-10
80 to 84 years	...	5,032	471	357	65	45	23	28	-4
85 to 89 years	...	5,553	192	212	27	15	13	10	2
90 to 94 years	...	3,871	68	60	7	5	1	0	0
95 to 99 years	...	1,602	21	5	2	0	0	0	0
100 years and over	...	301	0	0	1	0	0	0	0
Males	22,515	16,517	24,240	26,377	17,331	4,336	2,784	2,659	5,621
-1 year	22,515	71	174	172	46	7	16	5	3
0 to 4 years	...	29	1,508	1,604	991	130	172	79	67
5 to 9 years	...	13	1,136	1,261	1,070	223	165	137	238
10 to 14 years	...	16	1,001	1,185	1,142	282	144	172	340
15 to 19 years	...	78	1,362	2,012	1,038	258	193	157	5,078
20 to 24 years	...	122	2,996	3,154	1,300	175	350	108	1,730
25 to 29 years	...	130	3,606	3,893	2,585	367	396	226	-1,411
30 to 34 years	...	117	2,552	3,211	2,382	601	309	368	-479
35 to 39 years	...	162	2,035	2,297	1,823	665	215	408	112
40 to 44 years	...	259	1,800	1,901	1,497	565	204	348	-13
45 to 49 years	...	442	1,528	1,403	1,171	376	164	231	-41
50 to 54 years	...	684	1,286	1,312	656	214	132	131	24
55 to 59 years	...	931	1,084	1,005	541	134	114	82	0
60 to 64 years	...	1,222	744	707	411	73	86	44	-7
65 to 69 years	...	1,395	579	389	317	128	52	79	-3
70 to 74 years	...	1,584	373	344	211	67	36	41	-8
75 to 79 years	...	2,178	233	256	110	41	21	25	-7
80 to 84 years	...	2,667	174	152	26	23	10	14	-2
85 to 89 years	...	2,473	47	68	11	7	5	4	0
90 to 94 years	...	1,431	16	46	2	0	0	0	0
95 to 99 years	...	450	6	5	0	0	0	0	0
100 years and over	...	63	0	0	1	0	0	0	0
Females	21,162	15,539	23,970	26,481	18,891	4,151	2,866	2,547	5,223
-1 year	21,162	57	158	169	27	4	16	3	3
0 to 4 years	...	24	1,439	1,516	928	124	166	77	68
5 to 9 years	...	13	1,031	1,108	974	223	150	137	100
10 to 14 years	...	12	872	1,092	1,037	261	136	160	339
15 to 19 years	...	35	1,560	2,189	988	238	198	146	4,999
20 to 24 years	...	53	3,120	3,398	1,652	240	476	147	1,381
25 to 29 years	...	61	3,656	4,358	3,319	493	442	304	-922
30 to 34 years	...	63	2,294	2,802	2,788	607	312	373	-547
35 to 39 years	...	94	1,780	2,061	2,030	545	217	334	-66
40 to 44 years	...	152	1,567	1,832	1,655	435	171	265	-17
45 to 49 years	...	279	1,514	1,536	1,043	309	148	190	-24
50 to 54 years	...	431	1,326	1,225	654	188	121	115	4
55 to 59 years	...	587	1,122	844	560	117	103	72	-27
60 to 64 years	...	790	687	692	459	71	69	44	-27
65 to 69 years	...	925	593	472	376	143	54	88	-29
70 to 74 years	...	1,134	402	423	241	84	38	51	-9
75 to 79 years	...	1,554	340	401	98	34	27	21	-3
80 to 84 years	...	2,365	297	205	39	22	13	14	-2
85 to 89 years	...	3,080	145	144	16	8	8	6	2
90 to 94 years	...	2,440	52	14	5	5	1	0	0
95 to 99 years	...	1,152	15	0	2	0	0	0	0
100 years and over	...	238	0	0	0	0	0	0	0

1. Period from July 1 to June 30.

Note(s): Preliminary estimates.

Table 2.3-12
Annual estimates of demographic components by age group and sex, 2011/2012 provincial perspective — Yukon

	Natural increase		Interprovincial migration		International migration				Net non-permanent residents
	Births	Deaths	In-migrants	Out-migrants	Immigrants	Emigrants	Returning emigrants	Net temporary emigrants	
	number								
Both sexes	383	218	1,834	1,569	331	16	10	27	-25
-1 year	383	3	12	8	0	0	0	0	0
0 to 4 years	...	0	120	86	15	0	0	0	-1
5 to 9 years	...	0	85	70	31	0	0	0	0
10 to 14 years	...	0	78	83	31	0	0	0	-5
15 to 19 years	...	0	118	145	15	0	0	0	14
20 to 24 years	...	4	219	163	22	0	4	0	20
25 to 29 years	...	1	306	314	53	0	6	3	-12
30 to 34 years	...	4	221	159	55	8	0	10	-3
35 to 39 years	...	2	176	101	35	6	0	10	-8
40 to 44 years	...	8	153	72	32	2	0	4	1
45 to 49 years	...	11	105	87	22	0	0	0	-4
50 to 54 years	...	12	95	122	9	0	0	0	-4
55 to 59 years	...	21	74	66	4	0	0	0	-17
60 to 64 years	...	24	48	43	2	0	0	0	-5
65 to 69 years	...	25	10	21	4	0	0	0	-2
70 to 74 years	...	19	9	2	0	0	0	0	1
75 to 79 years	...	31	5	0	1	0	0	0	0
80 to 84 years	...	23	0	25	0	0	0	0	0
85 to 89 years	...	14	0	2	0	0	0	0	0
90 to 94 years	...	14	0	0	0	0	0	0	0
95 to 99 years	...	1	0	0	0	0	0	0	0
100 years and over	...	1	0	0	0	0	0	0	0
Males	197	120	885	783	158	10	2	14	0
-1 year	197	2	5	3	0	0	0	0	0
0 to 4 years	...	0	53	38	5	0	0	0	0
5 to 9 years	...	0	39	48	12	0	0	0	0
10 to 14 years	...	0	36	62	16	0	0	0	-2
15 to 19 years	...	0	47	78	10	0	0	0	12
20 to 24 years	...	3	94	80	13	0	0	0	7
25 to 29 years	...	1	146	135	24	0	2	0	-7
30 to 34 years	...	1	112	69	24	3	0	5	11
35 to 39 years	...	1	94	53	12	5	0	5	0
40 to 44 years	...	4	82	43	20	2	0	4	-1
45 to 49 years	...	7	54	41	12	0	0	0	0
50 to 54 years	...	7	47	35	4	0	0	0	-1
55 to 59 years	...	15	35	35	3	0	0	0	-13
60 to 64 years	...	14	28	32	1	0	0	0	-5
65 to 69 years	...	15	7	12	2	0	0	0	-2
70 to 74 years	...	12	5	2	0	0	0	0	1
75 to 79 years	...	14	1	0	0	0	0	0	0
80 to 84 years	...	14	0	15	0	0	0	0	0
85 to 89 years	...	5	0	2	0	0	0	0	0
90 to 94 years	...	5	0	0	0	0	0	0	0
95 to 99 years	...	0	0	0	0	0	0	0	0
100 years and over	...	0	0	0	0	0	0	0	0
Females	186	98	949	786	173	6	8	13	-25
-1 year	186	1	7	5	0	0	0	0	0
0 to 4 years	...	0	67	48	10	0	0	0	-1
5 to 9 years	...	0	46	22	19	0	0	0	0
10 to 14 years	...	0	42	21	15	0	0	0	-3
15 to 19 years	...	0	71	67	5	0	0	0	2
20 to 24 years	...	1	125	83	9	0	4	0	13
25 to 29 years	...	0	160	179	29	0	4	3	-5
30 to 34 years	...	3	109	90	31	5	0	5	-14
35 to 39 years	...	1	82	48	23	1	0	5	-8
40 to 44 years	...	4	71	29	12	0	0	0	2
45 to 49 years	...	4	51	46	10	0	0	0	-4
50 to 54 years	...	5	48	87	5	0	0	0	-3
55 to 59 years	...	6	39	31	1	0	0	0	-4
60 to 64 years	...	10	20	11	1	0	0	0	0
65 to 69 years	...	10	3	9	2	0	0	0	0
70 to 74 years	...	7	4	0	0	0	0	0	0
75 to 79 years	...	17	4	0	1	0	0	0	0
80 to 84 years	...	9	0	10	0	0	0	0	0
85 to 89 years	...	9	0	0	0	0	0	0	0
90 to 94 years	...	9	0	0	0	0	0	0	0
95 to 99 years	...	1	0	0	0	0	0	0	0
100 years and over	...	1	0	0	0	0	0	0	0

1. Period from July 1 to June 30.

Note(s): Preliminary estimates.

Table 2.3-13

Annual estimates of demographic components by age group and sex, 2011/2012 provincial perspective — Northwest Territories

	Natural increase		Interprovincial migration		International migration			Net temporary emigrants	Net non-permanent residents
	Births	Deaths	In-migrants	Out-migrants	Immigrants	Emigrants	Returning emigrants		
	number								
Both sexes	706	199	1,501	2,992	139	20	0	37	39
-1 year	706	5	12	31	0	0	0	0	0
0 to 4 years	...	1	116	238	7	0	0	0	0
5 to 9 years	...	0	81	169	10	0	0	0	-2
10 to 14 years	...	0	71	164	13	0	0	0	-1
15 to 19 years	...	4	106	131	7	0	0	0	-5
20 to 24 years	...	4	161	314	10	0	0	0	2
25 to 29 years	...	4	275	280	13	1	0	6	4
30 to 34 years	...	8	183	339	36	9	0	10	17
35 to 39 years	...	6	134	280	19	7	0	10	30
40 to 44 years	...	5	114	312	12	3	0	9	6
45 to 49 years	...	9	85	209	6	0	0	2	-2
50 to 54 years	...	16	73	215	2	0	0	0	-2
55 to 59 years	...	16	61	159	1	0	0	0	-5
60 to 64 years	...	23	27	116	1	0	0	0	-3
65 to 69 years	...	16	2	31	0	0	0	0	0
70 to 74 years	...	16	0	4	2	0	0	0	0
75 to 79 years	...	21	0	0	0	0	0	0	0
80 to 84 years	...	20	0	0	0	0	0	0	0
85 to 89 years	...	15	0	0	0	0	0	0	0
90 to 94 years	...	9	0	0	0	0	0	0	0
95 to 99 years	...	0	0	0	0	0	0	0	0
100 years and over	...	1	0	0	0	0	0	0	0
Males	379	119	759	1,462	56	12	0	19	24
-1 year	379	3	5	13	0	0	0	0	0
0 to 4 years	...	1	58	117	4	0	0	0	0
5 to 9 years	...	0	44	107	4	0	0	0	0
10 to 14 years	...	0	36	73	4	0	0	0	0
15 to 19 years	...	3	51	38	1	0	0	0	-3
20 to 24 years	...	4	75	149	4	0	0	0	5
25 to 29 years	...	3	135	179	6	0	0	2	3
30 to 34 years	...	5	88	122	15	4	0	5	7
35 to 39 years	...	5	72	133	8	5	0	5	23
40 to 44 years	...	4	60	179	5	3	0	5	3
45 to 49 years	...	5	47	98	3	0	0	2	-3
50 to 54 years	...	8	35	129	0	0	0	0	0
55 to 59 years	...	9	35	49	0	0	0	0	-8
60 to 64 years	...	16	17	62	1	0	0	0	-3
65 to 69 years	...	11	1	10	0	0	0	0	0
70 to 74 years	...	9	0	4	1	0	0	0	0
75 to 79 years	...	12	0	0	0	0	0	0	0
80 to 84 years	...	11	0	0	0	0	0	0	0
85 to 89 years	...	6	0	0	0	0	0	0	0
90 to 94 years	...	3	0	0	0	0	0	0	0
95 to 99 years	...	0	0	0	0	0	0	0	0
100 years and over	...	1	0	0	0	0	0	0	0
Females	327	80	742	1,530	83	8	0	18	15
-1 year	327	2	7	18	0	0	0	0	0
0 to 4 years	...	0	58	121	3	0	0	0	0
5 to 9 years	...	0	37	62	6	0	0	0	-2
10 to 14 years	...	0	35	91	9	0	0	0	-1
15 to 19 years	...	1	55	93	6	0	0	0	-2
20 to 24 years	...	0	86	165	6	0	0	0	-3
25 to 29 years	...	1	140	101	7	1	0	4	1
30 to 34 years	...	3	95	217	21	5	0	5	10
35 to 39 years	...	1	62	147	11	2	0	5	7
40 to 44 years	...	1	54	133	7	0	0	4	3
45 to 49 years	...	4	38	111	3	0	0	0	1
50 to 54 years	...	8	38	86	2	0	0	0	-2
55 to 59 years	...	7	26	110	1	0	0	0	3
60 to 64 years	...	7	10	54	0	0	0	0	0
65 to 69 years	...	5	1	21	0	0	0	0	0
70 to 74 years	...	7	0	0	1	0	0	0	0
75 to 79 years	...	9	0	0	0	0	0	0	0
80 to 84 years	...	9	0	0	0	0	0	0	0
85 to 89 years	...	9	0	0	0	0	0	0	0
90 to 94 years	...	6	0	0	0	0	0	0	0
95 to 99 years	...	0	0	0	0	0	0	0	0
100 years and over	...	0	0	0	0	0	0	0	0

1. Period from July 1 to June 30.

Note(s): Preliminary estimates.

Table 2.3-14

Annual estimates of demographic components by age group and sex, 2011/2012 provincial perspective — Nunavut

	Natural increase		Interprovincial migration		International migration				Net non-permanent residents
	Births	Deaths	In-migrants	Out-migrants	Immigrants	Emigrants	Returning emigrants	Net temporary emigrants	
	number								
Both sexes	835	176	834	1,326	26	15	3	27	-8
-1 year	835	9	5	19	0	0	0	0	0
0 to 4 years	...	5	40	139	1	0	0	0	0
5 to 9 years	...	1	29	38	1	0	0	0	0
10 to 14 years	...	4	27	11	2	0	0	0	0
15 to 19 years	...	9	32	117	0	0	0	0	-2
20 to 24 years	...	11	94	90	0	0	3	0	0
25 to 29 years	...	7	144	178	6	0	0	3	-7
30 to 34 years	...	8	114	163	8	8	0	10	5
35 to 39 years	...	7	95	101	1	5	0	10	6
40 to 44 years	...	13	77	95	3	2	0	4	-3
45 to 49 years	...	9	65	95	1	0	0	0	-1
50 to 54 years	...	8	53	59	1	0	0	0	-3
55 to 59 years	...	11	37	131	0	0	0	0	-1
60 to 64 years	...	14	22	61	1	0	0	0	-1
65 to 69 years	...	19	0	29	1	0	0	0	-1
70 to 74 years	...	15	0	0	0	0	0	0	0
75 to 79 years	...	15	0	0	0	0	0	0	0
80 to 84 years	...	5	0	0	0	0	0	0	0
85 to 89 years	...	4	0	0	0	0	0	0	0
90 to 94 years	...	2	0	0	0	0	0	0	0
95 to 99 years	...	0	0	0	0	0	0	0	0
100 years and over	...	0	0	0	0	0	0	0	0
Males	403	111	406	671	12	10	0	14	-9
-1 year	403	6	2	13	0	0	0	0	0
0 to 4 years	...	3	24	74	1	0	0	0	0
5 to 9 years	...	1	19	13	0	0	0	0	0
10 to 14 years	...	3	13	4	0	0	0	0	0
15 to 19 years	...	7	12	49	0	0	0	0	-1
20 to 24 years	...	9	45	41	0	0	0	0	0
25 to 29 years	...	5	74	96	2	0	0	0	-6
30 to 34 years	...	5	48	44	4	3	0	5	4
35 to 39 years	...	3	40	72	0	5	0	5	2
40 to 44 years	...	6	38	56	3	2	0	4	-1
45 to 49 years	...	5	34	46	0	0	0	0	-1
50 to 54 years	...	6	29	15	1	0	0	0	-3
55 to 59 years	...	6	15	77	0	0	0	0	-1
60 to 64 years	...	9	13	45	0	0	0	0	-1
65 to 69 years	...	10	0	26	1	0	0	0	-1
70 to 74 years	...	8	0	0	0	0	0	0	0
75 to 79 years	...	11	0	0	0	0	0	0	0
80 to 84 years	...	3	0	0	0	0	0	0	0
85 to 89 years	...	3	0	0	0	0	0	0	0
90 to 94 years	...	2	0	0	0	0	0	0	0
95 to 99 years	...	0	0	0	0	0	0	0	0
100 years and over	...	0	0	0	0	0	0	0	0
Females	432	65	428	655	14	5	3	13	1
-1 year	432	3	3	6	0	0	0	0	0
0 to 4 years	...	2	16	65	0	0	0	0	0
5 to 9 years	...	0	10	25	1	0	0	0	0
10 to 14 years	...	1	14	7	2	0	0	0	0
15 to 19 years	...	2	20	68	0	0	0	0	-1
20 to 24 years	...	2	49	49	0	0	3	0	0
25 to 29 years	...	2	70	82	4	0	0	3	-1
30 to 34 years	...	3	66	119	4	5	0	5	1
35 to 39 years	...	4	55	29	1	0	0	5	4
40 to 44 years	...	7	39	39	0	0	0	0	-2
45 to 49 years	...	4	31	49	1	0	0	0	0
50 to 54 years	...	2	24	44	0	0	0	0	0
55 to 59 years	...	5	22	54	0	0	0	0	0
60 to 64 years	...	5	9	16	1	0	0	0	0
65 to 69 years	...	9	0	3	0	0	0	0	0
70 to 74 years	...	7	0	0	0	0	0	0	0
75 to 79 years	...	4	0	0	0	0	0	0	0
80 to 84 years	...	2	0	0	0	0	0	0	0
85 to 89 years	...	1	0	0	0	0	0	0	0
90 to 94 years	...	0	0	0	0	0	0	0	0
95 to 99 years	...	0	0	0	0	0	0	0	0
100 years and over	...	0	0	0	0	0	0	0	0

1. Period from July 1 to June 30.

Note(s): Preliminary estimates.

Table 2.4-1
Annual estimates of demographic components by age group and sex, 2011/2012 national perspective — Births

	Canada	Newfoundland and Labrador	Prince Edward Island	Nova Scotia	New Brunswick	Quebec	Ontario
	number						
Both sexes	381,598	4,823	1,420	8,848	7,313	88,500	141,799
Males	195,810	2,525	725	4,584	3,660	45,236	72,851
Females	185,788	2,298	695	4,264	3,653	43,264	68,948
	Manitoba	Saskat- chewan	Alberta	British Columbia	Yukon	Northwest Territories	Nunavut
	number						
Both sexes	16,250	14,801	52,243	43,677	383	706	835
Males	8,254	7,484	26,997	22,515	197	379	403
Females	7,996	7,317	25,246	21,162	186	327	432

1. Period from July 1 to June 30.

Note(s): Preliminary estimates.

Table 2.4-2
Annual estimates of demographic components by age group and sex, 2011/2012 national perspective — Deaths

	Canada	Newfoundland and Labrador	Prince Edward Island	Nova Scotia	New Brunswick	Quebec	Ontario
	number						
Both sexes	252,242	4,675	1,344	8,706	6,743	59,500	96,201
-1 year	1,674	30	4	27	25	320	664
0 to 4 years	488	10	3	14	14	86	165
5 to 9 years	212	8	0	7	7	38	63
10 to 14 years	266	5	3	8	10	49	85
15 to 19 years	942	22	8	28	35	179	304
20 to 24 years	1,292	19	6	46	30	234	405
25 to 29 years	1,319	17	8	37	30	270	419
30 to 34 years	1,452	23	7	31	32	320	465
35 to 39 years	2,046	34	12	62	54	421	701
40 to 44 years	3,117	50	17	91	70	615	1,176
45 to 49 years	5,893	92	34	179	133	1,289	2,255
50 to 54 years	9,055	155	47	288	221	2,075	3,415
55 to 59 years	12,214	237	55	422	326	2,883	4,535
60 to 64 years	16,325	356	100	631	475	3,942	6,044
65 to 69 years	19,519	436	114	724	533	5,042	7,189
70 to 74 years	23,296	501	140	883	689	5,820	8,844
75 to 79 years	30,892	665	171	1,091	842	7,680	11,864
80 to 84 years	39,570	721	198	1,298	1,009	9,456	15,631
85 to 89 years	41,943	681	207	1,330	1,098	9,699	16,644
90 to 94 years	27,631	453	140	1,044	763	6,074	10,490
95 to 99 years	10,959	131	57	382	291	2,517	4,061
100 years and over	2,137	29	13	83	56	491	782
	Manitoba	Saskatchewan	Alberta	British Columbia	Yukon	Northwest Territories	Nunavut
	number						
Both sexes	10,459	9,235	22,730	32,056	218	199	176
-1 year	90	87	282	128	3	5	9
0 to 4 years	34	27	76	53	0	1	5
5 to 9 years	18	14	30	26	0	0	1
10 to 14 years	25	16	33	28	0	0	4
15 to 19 years	53	64	123	113	0	4	9
20 to 24 years	81	71	206	175	4	4	11
25 to 29 years	63	62	210	191	1	4	7
30 to 34 years	77	73	224	180	4	8	8
35 to 39 years	102	88	301	256	2	6	7
40 to 44 years	139	121	401	411	8	5	13
45 to 49 years	265	203	693	721	11	9	9
50 to 54 years	353	300	1,050	1,115	12	16	8
55 to 59 years	509	412	1,269	1,518	21	16	11
60 to 64 years	676	536	1,492	2,012	24	23	14
65 to 69 years	787	625	1,689	2,320	25	16	19
70 to 74 years	910	783	1,958	2,718	19	16	15
75 to 79 years	1,143	1,026	2,611	3,732	31	21	15
80 to 84 years	1,526	1,374	3,277	5,032	23	20	5
85 to 89 years	1,722	1,607	3,369	5,553	14	15	4
90 to 94 years	1,254	1,154	2,363	3,871	14	9	2
95 to 99 years	531	486	900	1,602	1	0	0
100 years and over	101	106	173	301	1	1	0

See notes at the end of the table.

Table 2.4-2 – continued

Annual estimates of demographic components by age group and sex, 2011/2012 national perspective — Deaths

	Canada	Newfoundland and Labrador	Prince Edward Island	Nova Scotia	New Brunswick	Quebec	Ontario
	number						
Males	128,144	2,439	693	4,380	3,433	29,745	48,633
-1 year	910	17	3	13	14	170	366
0 to 4 years	288	5	1	7	8	52	98
5 to 9 years	118	4	0	4	4	23	34
10 to 14 years	168	4	2	5	5	33	58
15 to 19 years	641	13	5	19	26	124	206
20 to 24 years	959	13	5	32	24	176	308
25 to 29 years	913	11	6	23	22	193	286
30 to 34 years	939	13	6	20	21	215	286
35 to 39 years	1,287	22	8	42	33	272	423
40 to 44 years	1,910	25	10	61	45	373	716
45 to 49 years	3,525	59	19	103	84	749	1,341
50 to 54 years	5,541	92	29	174	137	1,221	2,131
55 to 59 years	7,435	156	32	256	200	1,717	2,794
60 to 64 years	9,998	236	65	381	285	2,420	3,687
65 to 69 years	11,729	256	73	434	332	3,052	4,275
70 to 74 years	13,608	303	83	505	421	3,381	5,126
75 to 79 years	17,342	375	96	627	461	4,259	6,599
80 to 84 years	20,302	352	100	664	514	4,717	8,047
85 to 89 years	17,945	302	91	555	466	4,047	7,075
90 to 94 years	9,475	147	44	355	251	1,921	3,588
95 to 99 years	2,735	28	13	83	72	559	1,048
100 years and over	376	6	2	17	8	71	141
	Manitoba	Saskat- chewan	Alberta	British Columbia	Yukon	Northwest Territories	Nunavut
	number						
Males	5,257	4,763	11,934	16,517	120	119	111
-1 year	47	47	151	71	2	3	6
0 to 4 years	21	17	46	29	0	1	3
5 to 9 years	12	8	15	13	0	0	1
10 to 14 years	15	9	18	16	0	0	3
15 to 19 years	34	40	86	78	0	3	7
20 to 24 years	59	45	159	122	3	4	9
25 to 29 years	39	43	151	130	1	3	5
30 to 34 years	53	48	149	117	1	5	5
35 to 39 years	62	60	194	162	1	5	3
40 to 44 years	85	74	248	259	4	4	6
45 to 49 years	153	124	434	442	7	5	5
50 to 54 years	221	195	636	684	7	8	6
55 to 59 years	302	241	776	931	15	9	6
60 to 64 years	408	350	905	1,222	14	16	9
65 to 69 years	469	382	1,025	1,395	15	11	10
70 to 74 years	558	465	1,153	1,584	12	9	8
75 to 79 years	624	600	1,486	2,178	14	12	11
80 to 84 years	776	707	1,730	2,667	14	11	3
85 to 89 years	729	737	1,456	2,473	5	6	3
90 to 94 years	444	419	865	1,431	5	3	2
95 to 99 years	129	132	221	450	0	0	0
100 years and over	17	20	30	63	0	1	0

See notes at the end of the table.

Table 2.4-2 – continued

Annual estimates of demographic components by age group and sex, 2011/2012 national perspective — Deaths

	Canada	Newfoundland and Labrador	Prince Edward Island	Nova Scotia	New Brunswick	Quebec	Ontario
	number						
Females	124,098	2,236	651	4,326	3,310	29,755	47,568
-1 year	764	13	1	14	11	150	298
0 to 4 years	200	5	2	7	6	34	67
5 to 9 years	94	4	0	3	3	15	29
10 to 14 years	98	1	1	3	5	16	27
15 to 19 years	301	9	3	9	9	55	98
20 to 24 years	333	6	1	14	6	58	97
25 to 29 years	406	6	2	14	8	77	133
30 to 34 years	513	10	1	11	11	105	179
35 to 39 years	759	12	4	20	21	149	278
40 to 44 years	1,207	25	7	30	25	242	460
45 to 49 years	2,368	33	15	76	49	540	914
50 to 54 years	3,514	63	18	114	84	854	1,284
55 to 59 years	4,779	81	23	166	126	1,166	1,741
60 to 64 years	6,327	120	35	250	190	1,522	2,357
65 to 69 years	7,790	180	41	290	201	1,990	2,914
70 to 74 years	9,688	198	57	378	268	2,439	3,718
75 to 79 years	13,550	290	75	464	381	3,421	5,265
80 to 84 years	19,268	369	98	634	495	4,739	7,584
85 to 89 years	23,998	379	116	775	632	5,652	9,569
90 to 94 years	18,156	306	96	689	512	4,153	6,902
95 to 99 years	8,224	103	44	299	219	1,958	3,013
100 years and over	1,761	23	11	66	48	420	641
	Manitoba	Saskatchewan	Alberta	British Columbia	Yukon	Northwest Territories	Nunavut
	number						
Females	5,202	4,472	10,796	15,539	98	80	65
-1 year	43	40	131	57	1	2	3
0 to 4 years	13	10	30	24	0	0	2
5 to 9 years	6	6	15	13	0	0	0
10 to 14 years	10	7	15	12	0	0	1
15 to 19 years	19	24	37	35	0	1	2
20 to 24 years	22	26	47	53	1	0	2
25 to 29 years	24	19	59	61	0	1	2
30 to 34 years	24	25	75	63	3	3	3
35 to 39 years	40	28	107	94	1	1	4
40 to 44 years	54	47	153	152	4	1	7
45 to 49 years	112	79	259	279	4	4	4
50 to 54 years	132	105	414	431	5	8	2
55 to 59 years	207	171	493	587	6	7	5
60 to 64 years	268	186	587	790	10	7	5
65 to 69 years	318	243	664	925	10	5	9
70 to 74 years	352	318	805	1,134	7	7	7
75 to 79 years	519	426	1,125	1,554	17	9	4
80 to 84 years	750	667	1,547	2,365	9	9	2
85 to 89 years	993	870	1,913	3,080	9	9	1
90 to 94 years	810	735	1,498	2,440	9	6	0
95 to 99 years	402	354	679	1,152	1	0	0
100 years and over	84	86	143	238	1	0	0

1. Period from July 1 to June 30.

Note(s): Preliminary estimates.

Table 2.4-3
Annual estimates of demographic components by age group and sex, 2011/2012 national perspective — Immigrants

	Canada	Newfoundland and Labrador	Prince Edward Island	Nova Scotia	New Brunswick	Quebec	Ontario
	number						
Both sexes	259,969	741	1,379	2,351	2,258	54,234	101,179
-1 year	568	2	2	5	6	106	203
0 to 4 years	18,933	46	53	154	161	5,003	6,904
5 to 9 years	18,341	30	77	175	184	3,767	6,587
10 to 14 years	16,628	43	104	146	227	2,910	6,213
15 to 19 years	14,706	46	163	123	189	2,577	6,042
20 to 24 years	21,175	75	157	182	133	4,176	9,086
25 to 29 years	42,394	152	93	382	267	10,404	15,546
30 to 34 years	39,558	116	69	327	238	9,906	14,294
35 to 39 years	28,533	79	98	291	241	6,461	10,347
40 to 44 years	20,004	62	177	189	296	3,602	7,474
45 to 49 years	13,024	34	216	144	163	2,190	5,089
50 to 54 years	7,468	17	112	89	76	1,082	3,280
55 to 59 years	5,486	16	39	50	36	699	2,677
60 to 64 years	4,822	12	12	31	20	500	2,621
65 to 69 years	3,947	7	1	28	10	393	2,283
70 to 74 years	2,612	2	4	20	2	269	1,519
75 to 79 years	1,175	2	0	9	7	107	674
80 to 84 years	431	0	0	4	2	59	250
85 to 89 years	132	0	2	2	0	19	75
90 to 94 years	28	0	0	0	0	4	15
95 to 99 years	3	0	0	0	0	0	0
100 years and over	1	0	0	0	0	0	0
	Manitoba	Saskatchewan	Alberta	British Columbia	Yukon	Northwest Territories	Nunavut
	number						
Both sexes	15,134	11,437	34,538	36,222	331	139	26
-1 year	57	30	84	73	0	0	0
0 to 4 years	1,276	973	2,421	1,919	15	7	1
5 to 9 years	1,381	1,179	2,875	2,044	31	10	1
10 to 14 years	1,298	988	2,474	2,179	31	13	2
15 to 19 years	1,028	638	1,852	2,026	15	7	0
20 to 24 years	1,166	885	2,331	2,952	22	10	0
25 to 29 years	2,300	1,805	5,469	5,904	53	13	6
30 to 34 years	2,006	1,610	5,723	5,170	55	36	8
35 to 39 years	1,579	1,259	4,270	3,853	35	19	1
40 to 44 years	1,332	1,042	2,631	3,152	32	12	3
45 to 49 years	868	604	1,473	2,214	22	6	1
50 to 54 years	436	241	813	1,310	9	2	1
55 to 59 years	159	88	616	1,101	4	1	0
60 to 64 years	111	43	598	870	2	1	1
65 to 69 years	59	22	446	693	4	0	1
70 to 74 years	41	16	285	452	0	2	0
75 to 79 years	22	8	137	208	1	0	0
80 to 84 years	12	3	36	65	0	0	0
85 to 89 years	2	1	4	27	0	0	0
90 to 94 years	1	1	0	7	0	0	0
95 to 99 years	0	1	0	2	0	0	0
100 years and over	0	0	0	1	0	0	0

See notes at the end of the table.

Table 2.4-3 – continued

Annual estimates of demographic components by age group and sex, 2011/2012 national perspective — Immigrants

	Canada	Newfoundland and Labrador	Prince Edward Island	Nova Scotia	New Brunswick	Quebec	Ontario
	number						
Males	127,465	398	689	1,184	1,197	27,084	48,934
-1 year	308	1	1	3	5	50	121
0 to 4 years	9,658	25	29	71	91	2,519	3,545
5 to 9 years	9,567	17	41	83	107	1,916	3,444
10 to 14 years	8,537	23	52	66	102	1,505	3,166
15 to 19 years	7,558	25	81	69	111	1,255	3,111
20 to 24 years	8,976	33	80	90	70	1,727	3,826
25 to 29 years	19,142	79	44	187	132	4,875	6,893
30 to 34 years	19,450	61	32	150	119	5,108	6,963
35 to 39 years	14,742	49	41	149	117	3,536	5,292
40 to 44 years	10,258	30	71	104	154	1,948	3,791
45 to 49 years	6,926	24	105	75	95	1,225	2,621
50 to 54 years	3,828	10	73	52	47	542	1,658
55 to 59 years	2,526	9	27	29	22	312	1,163
60 to 64 years	2,125	6	9	20	13	225	1,109
65 to 69 years	1,795	2	0	17	7	160	1,029
70 to 74 years	1,251	2	2	11	1	116	732
75 to 79 years	573	2	0	5	3	37	328
80 to 84 years	184	0	0	3	1	22	107
85 to 89 years	52	0	1	0	0	5	31
90 to 94 years	8	0	0	0	0	1	4
95 to 99 years	0	0	0	0	0	0	0
100 years and over	1	0	0	0	0	0	0
	Manitoba	Saskatchewan	Alberta	British Columbia	Yukon	Northwest Territories	Nunavut
	number						
Males	7,638	5,873	16,911	17,331	158	56	12
-1 year	28	17	36	46	0	0	0
0 to 4 years	648	481	1,248	991	5	4	1
5 to 9 years	724	591	1,558	1,070	12	4	0
10 to 14 years	682	505	1,274	1,142	16	4	0
15 to 19 years	544	335	978	1,038	10	1	0
20 to 24 years	533	457	843	1,300	13	4	0
25 to 29 years	1,064	878	2,373	2,585	24	6	2
30 to 34 years	998	804	2,790	2,382	24	15	4
35 to 39 years	807	670	2,238	1,823	12	8	0
40 to 44 years	692	541	1,402	1,497	20	5	3
45 to 49 years	475	351	769	1,171	12	3	0
50 to 54 years	233	139	413	656	4	0	1
55 to 59 years	91	54	275	541	3	0	0
60 to 64 years	52	23	255	411	1	1	0
65 to 69 years	30	13	217	317	2	0	1
70 to 74 years	18	8	149	211	0	1	0
75 to 79 years	13	3	72	110	0	0	0
80 to 84 years	4	2	19	26	0	0	0
85 to 89 years	1	1	2	11	0	0	0
90 to 94 years	1	0	0	2	0	0	0
95 to 99 years	0	0	0	0	0	0	0
100 years and over	0	0	0	1	0	0	0

See notes at the end of the table.

Table 2.4-3 – continued

Annual estimates of demographic components by age group and sex, 2011/2012 national perspective — Immigrants

	Canada	Newfoundland and Labrador	Prince Edward Island	Nova Scotia	New Brunswick	Quebec	Ontario
	number						
Females	132,504	343	690	1,167	1,061	27,150	52,245
-1 year	260	1	1	2	1	56	82
0 to 4 years	9,275	21	24	83	70	2,484	3,359
5 to 9 years	8,774	13	36	92	77	1,851	3,143
10 to 14 years	8,091	20	52	80	125	1,405	3,047
15 to 19 years	7,148	21	82	54	78	1,322	2,931
20 to 24 years	12,199	42	77	92	63	2,449	5,260
25 to 29 years	23,252	73	49	195	135	5,529	8,653
30 to 34 years	20,108	55	37	177	119	4,798	7,331
35 to 39 years	13,791	30	57	142	124	2,925	5,055
40 to 44 years	9,746	32	106	85	142	1,654	3,683
45 to 49 years	6,098	10	111	69	68	965	2,468
50 to 54 years	3,640	7	39	37	29	540	1,622
55 to 59 years	2,960	7	12	21	14	387	1,514
60 to 64 years	2,697	6	3	11	7	275	1,512
65 to 69 years	2,152	5	1	11	3	233	1,254
70 to 74 years	1,361	0	2	9	1	153	787
75 to 79 years	602	0	0	4	4	70	346
80 to 84 years	247	0	0	1	1	37	143
85 to 89 years	80	0	1	2	0	14	44
90 to 94 years	20	0	0	0	0	3	11
95 to 99 years	3	0	0	0	0	0	0
100 years and over	0	0	0	0	0	0	0
	Manitoba	Saskatchewan	Alberta	British Columbia	Yukon	Northwest Territories	Nunavut
	number						
Females	7,496	5,564	17,627	18,891	173	83	14
-1 year	29	13	48	27	0	0	0
0 to 4 years	628	492	1,173	928	10	3	0
5 to 9 years	657	588	1,317	974	19	6	1
10 to 14 years	616	483	1,200	1,037	15	9	2
15 to 19 years	484	303	874	988	5	6	0
20 to 24 years	633	428	1,488	1,652	9	6	0
25 to 29 years	1,236	927	3,096	3,319	29	7	4
30 to 34 years	1,008	806	2,933	2,788	31	21	4
35 to 39 years	772	589	2,032	2,030	23	11	1
40 to 44 years	640	501	1,229	1,655	12	7	0
45 to 49 years	393	253	704	1,043	10	3	1
50 to 54 years	203	102	400	654	5	2	0
55 to 59 years	68	34	341	560	1	1	0
60 to 64 years	59	20	343	459	1	0	1
65 to 69 years	29	9	229	376	2	0	0
70 to 74 years	23	8	136	241	0	1	0
75 to 79 years	9	5	65	98	1	0	0
80 to 84 years	8	1	17	39	0	0	0
85 to 89 years	1	0	2	16	0	0	0
90 to 94 years	0	1	0	5	0	0	0
95 to 99 years	0	1	0	2	0	0	0
100 years and over	0	0	0	0	0	0	0

1. Period from July 1 to June 30.

Note(s): Preliminary estimates.

Table 2.4-4
Annual estimates of demographic components by age group and sex, 2011/2012 national perspective — Emigrants

	Canada	Newfoundland and Labrador	Prince Edward Island	Nova Scotia	New Brunswick	Quebec	Ontario
	number						
Both sexes	51,350	168	20	682	516	8,864	22,780
-1 year	71	0	0	1	0	13	32
0 to 4 years	1,531	6	0	20	16	265	681
5 to 9 years	2,694	10	0	36	28	465	1,195
10 to 14 years	3,276	10	0	44	32	566	1,454
15 to 19 years	3,001	10	0	41	30	518	1,331
20 to 24 years	2,516	10	0	33	26	435	1,118
25 to 29 years	5,207	17	1	69	53	899	2,312
30 to 34 years	7,330	22	9	98	73	1,262	3,242
35 to 39 years	7,333	25	7	97	73	1,263	3,245
40 to 44 years	6,063	21	3	81	62	1,047	2,688
45 to 49 years	4,138	13	0	55	42	715	1,838
50 to 54 years	2,430	10	0	32	25	419	1,080
55 to 59 years	1,513	6	0	20	15	260	672
60 to 64 years	859	0	0	11	10	148	382
65 to 69 years	1,644	8	0	22	17	283	727
70 to 74 years	916	0	0	13	10	158	407
75 to 79 years	455	0	0	8	4	79	202
80 to 84 years	267	0	0	1	0	49	123
85 to 89 years	80	0	0	0	0	15	37
90 to 94 years	23	0	0	0	0	5	11
95 to 99 years	3	0	0	0	0	0	3
100 years and over	0	0	0	0	0	0	0
	Manitoba	Saskatchewan	Alberta	British Columbia	Yukon	Northwest Territories	Nunavut
	number						
Both sexes	2,068	792	6,922	8,487	16	20	15
-1 year	3	1	10	11	0	0	0
0 to 4 years	59	23	207	254	0	0	0
5 to 9 years	108	42	364	446	0	0	0
10 to 14 years	134	50	443	543	0	0	0
15 to 19 years	121	47	407	496	0	0	0
20 to 24 years	102	39	338	415	0	0	0
25 to 29 years	210	82	703	860	0	1	0
30 to 34 years	294	112	985	1,208	8	9	8
35 to 39 years	297	113	985	1,210	6	7	5
40 to 44 years	244	94	816	1,000	2	3	2
45 to 49 years	167	65	558	685	0	0	0
50 to 54 years	96	37	329	402	0	0	0
55 to 59 years	61	24	204	251	0	0	0
60 to 64 years	35	13	116	144	0	0	0
65 to 69 years	68	26	222	271	0	0	0
70 to 74 years	39	14	124	151	0	0	0
75 to 79 years	18	9	60	75	0	0	0
80 to 84 years	10	1	38	45	0	0	0
85 to 89 years	2	0	11	15	0	0	0
90 to 94 years	0	0	2	5	0	0	0
95 to 99 years	0	0	0	0	0	0	0
100 years and over	0	0	0	0	0	0	0

See notes at the end of the table.

Table 2.4-4 – continued

Annual estimates of demographic components by age group and sex, 2011/2012 national perspective — Emigrants

	Canada	Newfoundland and Labrador	Prince Edward Island	Nova Scotia	New Brunswick	Quebec	Ontario
	number						
Males	26,249	88	12	352	264	4,526	11,640
-1 year	45	0	0	1	0	8	20
0 to 4 years	780	3	0	10	8	135	347
5 to 9 years	1,348	5	0	18	14	232	598
10 to 14 years	1,699	5	0	24	17	293	754
15 to 19 years	1,557	5	0	21	15	269	691
20 to 24 years	1,064	5	0	15	11	183	473
25 to 29 years	2,220	7	0	30	22	384	986
30 to 34 years	3,646	12	4	48	36	628	1,614
35 to 39 years	4,039	15	5	54	40	695	1,784
40 to 44 years	3,431	11	3	46	35	592	1,520
45 to 49 years	2,272	8	0	30	24	392	1,009
50 to 54 years	1,293	5	0	17	13	223	575
55 to 59 years	812	4	0	11	8	139	360
60 to 64 years	436	0	0	5	5	75	195
65 to 69 years	775	3	0	10	8	133	343
70 to 74 years	409	0	0	6	5	71	181
75 to 79 years	250	0	0	5	3	43	110
80 to 84 years	133	0	0	1	0	24	60
85 to 89 years	38	0	0	0	0	7	18
90 to 94 years	2	0	0	0	0	0	2
95 to 99 years	0	0	0	0	0	0	0
100 years and over	0	0	0	0	0	0	0
	Manitoba	Saskat- chewan	Alberta	British Columbia	Yukon	Northwest Territories	Nunavut
	number						
Males	1,054	406	3,539	4,336	10	12	10
-1 year	2	1	6	7	0	0	0
0 to 4 years	30	12	105	130	0	0	0
5 to 9 years	54	21	183	223	0	0	0
10 to 14 years	69	25	230	282	0	0	0
15 to 19 years	63	24	211	258	0	0	0
20 to 24 years	43	16	143	175	0	0	0
25 to 29 years	89	35	300	367	0	0	0
30 to 34 years	146	56	491	601	3	4	3
35 to 39 years	162	62	542	665	5	5	5
40 to 44 years	138	53	461	565	2	3	2
45 to 49 years	91	36	306	376	0	0	0
50 to 54 years	51	20	175	214	0	0	0
55 to 59 years	33	13	110	134	0	0	0
60 to 64 years	17	7	59	73	0	0	0
65 to 69 years	32	13	105	128	0	0	0
70 to 74 years	18	6	55	67	0	0	0
75 to 79 years	10	5	33	41	0	0	0
80 to 84 years	5	1	19	23	0	0	0
85 to 89 years	1	0	5	7	0	0	0
90 to 94 years	0	0	0	0	0	0	0
95 to 99 years	0	0	0	0	0	0	0
100 years and over	0	0	0	0	0	0	0

See notes at the end of the table.

Table 2.4-4 – continued

Annual estimates of demographic components by age group and sex, 2011/2012 national perspective — Emigrants

	Canada	Newfoundland and Labrador	Prince Edward Island	Nova Scotia	New Brunswick	Quebec	Ontario
	number						
Females	25,101	80	8	330	252	4,338	11,140
-1 year	26	0	0	0	0	5	12
0 to 4 years	751	3	0	10	8	130	334
5 to 9 years	1,346	5	0	18	14	233	597
10 to 14 years	1,577	5	0	20	15	273	700
15 to 19 years	1,444	5	0	20	15	249	640
20 to 24 years	1,452	5	0	18	15	252	645
25 to 29 years	2,987	10	1	39	31	515	1,326
30 to 34 years	3,684	10	5	50	37	634	1,628
35 to 39 years	3,294	10	2	43	33	568	1,461
40 to 44 years	2,632	10	0	35	27	455	1,168
45 to 49 years	1,866	5	0	25	18	323	829
50 to 54 years	1,137	5	0	15	12	196	505
55 to 59 years	701	2	0	9	7	121	312
60 to 64 years	423	0	0	6	5	73	187
65 to 69 years	869	5	0	12	9	150	384
70 to 74 years	507	0	0	7	5	87	226
75 to 79 years	205	0	0	3	1	36	92
80 to 84 years	134	0	0	0	0	25	63
85 to 89 years	42	0	0	0	0	8	19
90 to 94 years	21	0	0	0	0	5	9
95 to 99 years	3	0	0	0	0	0	3
100 years and over	0	0	0	0	0	0	0
	Manitoba	Saskatchewan	Alberta	British Columbia	Yukon	Northwest Territories	Nunavut
	number						
Females	1,014	386	3,383	4,151	6	8	5
-1 year	1	0	4	4	0	0	0
0 to 4 years	29	11	102	124	0	0	0
5 to 9 years	54	21	181	223	0	0	0
10 to 14 years	65	25	213	261	0	0	0
15 to 19 years	58	23	196	238	0	0	0
20 to 24 years	59	23	195	240	0	0	0
25 to 29 years	121	47	403	493	0	1	0
30 to 34 years	148	56	494	607	5	5	5
35 to 39 years	135	51	443	545	1	2	0
40 to 44 years	106	41	355	435	0	0	0
45 to 49 years	76	29	252	309	0	0	0
50 to 54 years	45	17	154	188	0	0	0
55 to 59 years	28	11	94	117	0	0	0
60 to 64 years	18	6	57	71	0	0	0
65 to 69 years	36	13	117	143	0	0	0
70 to 74 years	21	8	69	84	0	0	0
75 to 79 years	8	4	27	34	0	0	0
80 to 84 years	5	0	19	22	0	0	0
85 to 89 years	1	0	6	8	0	0	0
90 to 94 years	0	0	2	5	0	0	0
95 to 99 years	0	0	0	0	0	0	0
100 years and over	0	0	0	0	0	0	0

1. Period from July 1 to June 30.

Note(s): Preliminary estimates.

Table 2.4-5
Annual estimates of demographic components by age group and sex, 2011/2012 national perspective — Returning emigrants

	Canada	Newfoundland and Labrador	Prince Edward Island	Nova Scotia	New Brunswick	Quebec	Ontario
	number						
Both sexes	33,199	162	14	587	480	4,980	15,630
-1 year	185	0	0	4	2	28	87
0 to 4 years	1,978	10	0	36	30	297	930
5 to 9 years	1,847	10	0	32	28	276	870
10 to 14 years	1,645	10	0	30	21	247	773
15 to 19 years	2,293	11	0	40	33	345	1,081
20 to 24 years	4,869	24	5	87	71	728	2,288
25 to 29 years	4,935	23	9	86	72	738	2,319
30 to 34 years	3,660	20	0	65	54	549	1,722
35 to 39 years	2,537	10	0	44	35	383	1,199
40 to 44 years	2,197	10	0	38	32	331	1,034
45 to 49 years	1,830	10	0	32	28	273	861
50 to 54 years	1,484	10	0	28	20	222	697
55 to 59 years	1,283	10	0	22	20	192	603
60 to 64 years	911	4	0	17	12	137	429
65 to 69 years	621	0	0	10	10	93	296
70 to 74 years	442	0	0	10	10	65	205
75 to 79 years	285	0	0	6	2	44	136
80 to 84 years	121	0	0	0	0	19	60
85 to 89 years	67	0	0	0	0	12	33
90 to 94 years	8	0	0	0	0	1	6
95 to 99 years	0	0	0	0	0	0	0
100 years and over	1	0	0	0	0	0	1
	Manitoba	Saskatchewan	Alberta	British Columbia	Yukon	Northwest Territories	Nunavut
	number						
Both sexes	1,140	556	3,987	5,650	10	0	3
-1 year	6	4	22	32	0	0	0
0 to 4 years	68	32	237	338	0	0	0
5 to 9 years	64	30	222	315	0	0	0
10 to 14 years	56	30	198	280	0	0	0
15 to 19 years	79	38	275	391	0	0	0
20 to 24 years	167	82	584	826	4	0	3
25 to 29 years	169	83	592	838	6	0	0
30 to 34 years	127	62	440	621	0	0	0
35 to 39 years	87	43	304	432	0	0	0
40 to 44 years	76	36	265	375	0	0	0
45 to 49 years	63	31	220	312	0	0	0
50 to 54 years	52	25	177	253	0	0	0
55 to 59 years	44	20	155	217	0	0	0
60 to 64 years	33	15	109	155	0	0	0
65 to 69 years	21	10	75	106	0	0	0
70 to 74 years	15	10	53	74	0	0	0
75 to 79 years	10	5	34	48	0	0	0
80 to 84 years	3	0	16	23	0	0	0
85 to 89 years	0	0	9	13	0	0	0
90 to 94 years	0	0	0	1	0	0	0
95 to 99 years	0	0	0	0	0	0	0
100 years and over	0	0	0	0	0	0	0

See notes at the end of the table.

Table 2.4-5 – continued

Annual estimates of demographic components by age group and sex, 2011/2012 national perspective — Returning emigrants

	Canada	Newfoundland and Labrador	Prince Edward Island	Nova Scotia	New Brunswick	Quebec	Ontario
	number						
Males	16,363	78	5	289	236	2,454	7,709
-1 year	92	0	0	2	1	14	43
0 to 4 years	1,008	5	0	19	15	151	474
5 to 9 years	966	5	0	17	15	145	455
10 to 14 years	847	5	0	15	11	127	398
15 to 19 years	1,133	5	0	19	17	171	534
20 to 24 years	2,062	10	1	37	30	309	971
25 to 29 years	2,325	10	4	40	34	348	1,094
30 to 34 years	1,823	10	0	32	27	274	857
35 to 39 years	1,263	5	0	22	17	190	598
40 to 44 years	1,199	5	0	20	17	181	565
45 to 49 years	964	5	0	17	15	144	454
50 to 54 years	777	5	0	15	10	116	365
55 to 59 years	670	5	0	12	10	99	316
60 to 64 years	506	3	0	10	7	75	238
65 to 69 years	306	0	0	5	5	46	145
70 to 74 years	219	0	0	5	5	32	102
75 to 79 years	122	0	0	2	0	19	59
80 to 84 years	52	0	0	0	0	8	26
85 to 89 years	26	0	0	0	0	5	12
90 to 94 years	3	0	0	0	0	0	3
95 to 99 years	0	0	0	0	0	0	0
100 years and over	0	0	0	0	0	0	0
	Manitoba	Saskat- chewan	Alberta	British Columbia	Yukon	Northwest Territories	Nunavut
	number						
Males	563	274	1,969	2,784	2	0	0
-1 year	3	2	11	16	0	0	0
0 to 4 years	34	17	121	172	0	0	0
5 to 9 years	33	15	116	165	0	0	0
10 to 14 years	30	15	102	144	0	0	0
15 to 19 years	39	19	136	193	0	0	0
20 to 24 years	71	35	248	350	0	0	0
25 to 29 years	79	39	279	396	2	0	0
30 to 34 years	63	31	220	309	0	0	0
35 to 39 years	43	21	152	215	0	0	0
40 to 44 years	42	20	145	204	0	0	0
45 to 49 years	33	16	116	164	0	0	0
50 to 54 years	27	14	93	132	0	0	0
55 to 59 years	23	10	81	114	0	0	0
60 to 64 years	18	9	60	86	0	0	0
65 to 69 years	11	5	37	52	0	0	0
70 to 74 years	8	5	26	36	0	0	0
75 to 79 years	5	1	15	21	0	0	0
80 to 84 years	1	0	7	10	0	0	0
85 to 89 years	0	0	4	5	0	0	0
90 to 94 years	0	0	0	0	0	0	0
95 to 99 years	0	0	0	0	0	0	0
100 years and over	0	0	0	0	0	0	0

See notes at the end of the table.

Table 2.4-5 – continued

Annual estimates of demographic components by age group and sex, 2011/2012 national perspective — Returning emigrants

	Canada	Newfoundland and Labrador	Prince Edward Island	Nova Scotia	New Brunswick	Quebec	Ontario
	number						
Females	16,836	84	9	298	244	2,526	7,921
-1 year	93	0	0	2	1	14	44
0 to 4 years	970	5	0	17	15	146	456
5 to 9 years	881	5	0	15	13	131	415
10 to 14 years	798	5	0	15	10	120	375
15 to 19 years	1,160	6	0	21	16	174	547
20 to 24 years	2,807	14	4	50	41	419	1,317
25 to 29 years	2,610	13	5	46	38	390	1,225
30 to 34 years	1,837	10	0	33	27	275	865
35 to 39 years	1,274	5	0	22	18	193	601
40 to 44 years	998	5	0	18	15	150	469
45 to 49 years	866	5	0	15	13	129	407
50 to 54 years	707	5	0	13	10	106	332
55 to 59 years	613	5	0	10	10	93	287
60 to 64 years	405	1	0	7	5	62	191
65 to 69 years	315	0	0	5	5	47	151
70 to 74 years	223	0	0	5	5	33	103
75 to 79 years	163	0	0	4	2	25	77
80 to 84 years	69	0	0	0	0	11	34
85 to 89 years	41	0	0	0	0	7	21
90 to 94 years	5	0	0	0	0	1	3
95 to 99 years	0	0	0	0	0	0	0
100 years and over	1	0	0	0	0	0	1
	Manitoba	Saskat- chewan	Alberta	British Columbia	Yukon	Northwest Territories	Nunavut
	number						
Females	577	282	2,018	2,866	8	0	3
-1 year	3	2	11	16	0	0	0
0 to 4 years	34	15	116	166	0	0	0
5 to 9 years	31	15	106	150	0	0	0
10 to 14 years	26	15	96	136	0	0	0
15 to 19 years	40	19	139	198	0	0	0
20 to 24 years	96	47	336	476	4	0	3
25 to 29 years	90	44	313	442	4	0	0
30 to 34 years	64	31	220	312	0	0	0
35 to 39 years	44	22	152	217	0	0	0
40 to 44 years	34	16	120	171	0	0	0
45 to 49 years	30	15	104	148	0	0	0
50 to 54 years	25	11	84	121	0	0	0
55 to 59 years	21	10	74	103	0	0	0
60 to 64 years	15	6	49	69	0	0	0
65 to 69 years	10	5	38	54	0	0	0
70 to 74 years	7	5	27	38	0	0	0
75 to 79 years	5	4	19	27	0	0	0
80 to 84 years	2	0	9	13	0	0	0
85 to 89 years	0	0	5	8	0	0	0
90 to 94 years	0	0	0	1	0	0	0
95 to 99 years	0	0	0	0	0	0	0
100 years and over	0	0	0	0	0	0	0

1. Period from July 1 to June 30.

Note(s): Preliminary estimates.

Table 2.4-6
Annual estimates of demographic components by age group and sex, 2011/2012 national perspective — Net temporary emigrants

	Canada	Newfoundland and Labrador	Prince Edward Island	Nova Scotia	New Brunswick	Quebec	Ontario
	number						
Both sexes	29,133	374	101	684	549	4,086	13,495
-1 year	41	0	0	1	1	6	19
0 to 4 years	867	12	0	21	16	122	403
5 to 9 years	1,531	20	9	36	29	216	708
10 to 14 years	1,859	24	10	44	34	262	862
15 to 19 years	1,703	22	10	41	33	238	790
20 to 24 years	1,426	19	6	33	27	200	662
25 to 29 years	2,960	38	10	69	55	414	1,369
30 to 34 years	4,164	52	15	98	78	582	1,921
35 to 39 years	4,171	54	15	97	80	581	1,924
40 to 44 years	3,440	44	11	81	64	483	1,592
45 to 49 years	2,349	31	10	55	44	330	1,090
50 to 54 years	1,382	19	5	33	26	195	642
55 to 59 years	849	10	0	20	17	118	397
60 to 64 years	493	10	0	11	10	69	225
65 to 69 years	924	10	0	22	19	131	430
70 to 74 years	523	9	0	13	11	73	241
75 to 79 years	256	0	0	8	5	38	119
80 to 84 years	145	0	0	1	0	22	71
85 to 89 years	42	0	0	0	0	6	22
90 to 94 years	6	0	0	0	0	0	6
95 to 99 years	2	0	0	0	0	0	2
100 years and over	0	0	0	0	0	0	0
	Manitoba	Saskatchewan	Alberta	British Columbia	Yukon	Northwest Territories	Nunavut
	number						
Both sexes	833	380	3,334	5,206	27	37	27
-1 year	1	0	5	8	0	0	0
0 to 4 years	24	12	101	156	0	0	0
5 to 9 years	44	20	175	274	0	0	0
10 to 14 years	53	24	214	332	0	0	0
15 to 19 years	49	22	195	303	0	0	0
20 to 24 years	40	19	165	255	0	0	0
25 to 29 years	84	39	340	530	3	6	3
30 to 34 years	119	55	473	741	10	10	10
35 to 39 years	118	55	475	742	10	10	10
40 to 44 years	99	44	392	613	4	9	4
45 to 49 years	68	31	267	421	0	2	0
50 to 54 years	40	19	157	246	0	0	0
55 to 59 years	25	10	98	154	0	0	0
60 to 64 years	13	10	57	88	0	0	0
65 to 69 years	27	10	108	167	0	0	0
70 to 74 years	14	10	60	92	0	0	0
75 to 79 years	10	0	30	46	0	0	0
80 to 84 years	5	0	18	28	0	0	0
85 to 89 years	0	0	4	10	0	0	0
90 to 94 years	0	0	0	0	0	0	0
95 to 99 years	0	0	0	0	0	0	0
100 years and over	0	0	0	0	0	0	0

See notes at the end of the table.

Table 2.4-6 – continued

Annual estimates of demographic components by age group and sex, 2011/2012 national perspective — Net temporary emigrants

	Canada	Newfoundland and Labrador	Prince Edward Island	Nova Scotia	New Brunswick	Quebec	Ontario
	number						
Males	14,891	194	52	353	281	2,088	6,891
-1 year	27	0	0	1	1	4	12
0 to 4 years	440	6	0	11	8	61	205
5 to 9 years	766	10	4	18	14	108	355
10 to 14 years	969	14	5	24	19	136	446
15 to 19 years	885	12	5	21	18	124	410
20 to 24 years	602	8	1	15	11	85	280
25 to 29 years	1,257	16	5	30	23	176	583
30 to 34 years	2,071	27	8	48	38	289	956
35 to 39 years	2,294	30	10	54	44	320	1,057
40 to 44 years	1,950	25	6	46	36	273	900
45 to 49 years	1,289	17	5	30	24	181	598
50 to 54 years	735	10	3	17	14	104	341
55 to 59 years	455	5	0	11	9	64	213
60 to 64 years	250	5	0	5	5	35	115
65 to 69 years	437	5	0	10	9	62	203
70 to 74 years	232	4	0	6	5	32	106
75 to 79 years	139	0	0	5	3	20	64
80 to 84 years	72	0	0	1	0	11	35
85 to 89 years	20	0	0	0	0	3	11
90 to 94 years	1	0	0	0	0	0	1
95 to 99 years	0	0	0	0	0	0	0
100 years and over	0	0	0	0	0	0	0
	Manitoba	Saskat- chewan	Alberta	British Columbia	Yukon	Northwest Territories	Nunavut
	number						
Males	425	196	1,705	2,659	14	19	14
-1 year	1	0	3	5	0	0	0
0 to 4 years	13	6	51	79	0	0	0
5 to 9 years	22	10	88	137	0	0	0
10 to 14 years	28	14	111	172	0	0	0
15 to 19 years	25	12	101	157	0	0	0
20 to 24 years	17	8	69	108	0	0	0
25 to 29 years	35	16	145	226	0	2	0
30 to 34 years	59	28	235	368	5	5	5
35 to 39 years	65	30	261	408	5	5	5
40 to 44 years	56	25	222	348	4	5	4
45 to 49 years	37	17	147	231	0	2	0
50 to 54 years	21	10	84	131	0	0	0
55 to 59 years	13	5	53	82	0	0	0
60 to 64 years	7	5	29	44	0	0	0
65 to 69 years	13	5	51	79	0	0	0
70 to 74 years	6	5	27	41	0	0	0
75 to 79 years	5	0	17	25	0	0	0
80 to 84 years	2	0	9	14	0	0	0
85 to 89 years	0	0	2	4	0	0	0
90 to 94 years	0	0	0	0	0	0	0
95 to 99 years	0	0	0	0	0	0	0
100 years and over	0	0	0	0	0	0	0

See notes at the end of the table.

Table 2.4-6 – continued

Annual estimates of demographic components by age group and sex, 2011/2012 national perspective — Net temporary emigrants

	Canada	Newfoundland and Labrador	Prince Edward Island	Nova Scotia	New Brunswick	Quebec	Ontario
	number						
Females	14,242	180	49	331	268	1,998	6,604
-1 year	14	0	0	0	0	2	7
0 to 4 years	427	6	0	10	8	61	198
5 to 9 years	765	10	5	18	15	108	353
10 to 14 years	890	10	5	20	15	126	416
15 to 19 years	818	10	5	20	15	114	380
20 to 24 years	824	11	5	18	16	115	382
25 to 29 years	1,703	22	5	39	32	238	786
30 to 34 years	2,093	25	7	50	40	293	965
35 to 39 years	1,877	24	5	43	36	261	867
40 to 44 years	1,490	19	5	35	28	210	692
45 to 49 years	1,060	14	5	25	20	149	492
50 to 54 years	647	9	2	16	12	91	301
55 to 59 years	394	5	0	9	8	54	184
60 to 64 years	243	5	0	6	5	34	110
65 to 69 years	487	5	0	12	10	69	227
70 to 74 years	291	5	0	7	6	41	135
75 to 79 years	117	0	0	3	2	18	55
80 to 84 years	73	0	0	0	0	11	36
85 to 89 years	22	0	0	0	0	3	11
90 to 94 years	5	0	0	0	0	0	5
95 to 99 years	2	0	0	0	0	0	2
100 years and over	0	0	0	0	0	0	0
	Manitoba	Saskat- chewan	Alberta	British Columbia	Yukon	Northwest Territories	Nunavut
	number						
Females	408	184	1,629	2,547	13	18	13
-1 year	0	0	2	3	0	0	0
0 to 4 years	11	6	50	77	0	0	0
5 to 9 years	22	10	87	137	0	0	0
10 to 14 years	25	10	103	160	0	0	0
15 to 19 years	24	10	94	146	0	0	0
20 to 24 years	23	11	96	147	0	0	0
25 to 29 years	49	23	195	304	3	4	3
30 to 34 years	60	27	238	373	5	5	5
35 to 39 years	53	25	214	334	5	5	5
40 to 44 years	43	19	170	265	0	4	0
45 to 49 years	31	14	120	190	0	0	0
50 to 54 years	19	9	73	115	0	0	0
55 to 59 years	12	5	45	72	0	0	0
60 to 64 years	6	5	28	44	0	0	0
65 to 69 years	14	5	57	88	0	0	0
70 to 74 years	8	5	33	51	0	0	0
75 to 79 years	5	0	13	21	0	0	0
80 to 84 years	3	0	9	14	0	0	0
85 to 89 years	0	0	2	6	0	0	0
90 to 94 years	0	0	0	0	0	0	0
95 to 99 years	0	0	0	0	0	0	0
100 years and over	0	0	0	0	0	0	0

1. Period from July 1 to June 30.

Note(s): Preliminary estimates.

Table 2.4-7

Annual estimates of demographic components by age group and sex, 2011/2012 national perspective — Net non-permanent residents

	Canada	Newfoundland and Labrador	Prince Edward Island	Nova Scotia	New Brunswick	Quebec	Ontario
	number						
Both sexes	54,475	806	314	1,531	554	5,389	21,565
-1 year	122	1	0	0	0	12	94
0 to 4 years	1,098	2	0	15	7	28	758
5 to 9 years	284	26	1	16	7	-308	-132
10 to 14 years	858	9	12	67	0	-278	99
15 to 19 years	32,131	104	67	940	329	4,415	13,855
20 to 24 years	19,255	214	106	721	167	2,460	8,626
25 to 29 years	683	145	47	-21	-18	26	149
30 to 34 years	1,552	140	26	9	29	28	510
35 to 39 years	796	61	48	-39	46	-213	63
40 to 44 years	-182	50	10	-42	18	-263	-366
45 to 49 years	-614	-4	3	-25	-20	-216	-419
50 to 54 years	-179	38	-4	-34	-6	-66	-525
55 to 59 years	-324	-4	-2	-27	1	-78	-330
60 to 64 years	-281	26	5	-36	-13	-45	-289
65 to 69 years	-312	1	-4	-7	3	-46	-228
70 to 74 years	-203	-1	-1	-8	3	-47	-132
75 to 79 years	-125	-1	0	1	-1	-7	-97
80 to 84 years	-54	0	0	0	1	-6	-42
85 to 89 years	-21	0	0	1	1	-4	-22
90 to 94 years	-10	0	0	0	0	-3	-7
95 to 99 years	0	-1	0	0	0	0	0
100 years and over	1	0	0	0	0	0	0
	Manitoba	Saskatchewan	Alberta	British Columbia	Yukon	Northwest Territories	Nunavut
	number						
Both sexes	824	2,921	9,721	10,844	-25	39	-8
-1 year	0	4	5	6	0	0	0
0 to 4 years	26	6	122	135	-1	0	0
5 to 9 years	21	14	303	338	0	-2	0
10 to 14 years	33	30	213	679	-5	-1	0
15 to 19 years	707	263	1,367	10,077	14	-5	-2
20 to 24 years	372	1,171	2,285	3,111	20	2	0
25 to 29 years	-224	641	2,286	-2,333	-12	4	-7
30 to 34 years	-43	299	1,561	-1,026	-3	17	5
35 to 39 years	-38	166	628	46	-8	30	6
40 to 44 years	-28	75	390	-30	1	6	-3
45 to 49 years	-29	66	102	-65	-4	-2	-1
50 to 54 years	13	75	311	28	-4	-2	-3
55 to 59 years	6	64	96	-27	-17	-5	-1
60 to 64 years	2	34	78	-34	-5	-3	-1
65 to 69 years	-2	14	-8	-32	-2	0	-1
70 to 74 years	9	0	-10	-17	1	0	0
75 to 79 years	-1	1	-10	-10	0	0	0
80 to 84 years	-2	-2	1	-4	0	0	0
85 to 89 years	1	0	0	2	0	0	0
90 to 94 years	0	0	0	0	0	0	0
95 to 99 years	1	0	0	0	0	0	0
100 years and over	0	0	1	0	0	0	0

See notes at the end of the table.

Table 2.4-7 – continued

Annual estimates of demographic components by age group and sex, 2011/2012 national perspective — Net non-permanent residents

	Canada	Newfoundland and Labrador	Prince Edward Island	Nova Scotia	New Brunswick	Quebec	Ontario
	number						
Males	31,832	461	162	1,005	329	3,420	12,535
-1 year	56	0	0	0	0	6	42
0 to 4 years	589	4	0	8	5	6	405
5 to 9 years	186	5	1	4	9	-158	-76
10 to 14 years	450	8	2	42	7	-158	75
15 to 19 years	17,518	61	46	585	183	2,372	7,868
20 to 24 years	11,767	126	63	519	112	1,686	5,220
25 to 29 years	680	71	23	13	5	122	82
30 to 34 years	1,017	68	7	4	-1	67	301
35 to 39 years	438	39	24	-33	35	-120	29
40 to 44 years	-112	38	-4	-38	-3	-172	-228
45 to 49 years	-367	-1	6	-23	-3	-155	-287
50 to 54 years	59	27	-5	-17	-10	-15	-314
55 to 59 years	-40	-6	1	-18	0	-4	-167
60 to 64 years	-104	20	2	-32	-13	-13	-171
65 to 69 years	-154	2	-3	-2	0	-30	-122
70 to 74 years	-71	0	-1	-8	3	-15	-56
75 to 79 years	-55	0	0	1	-1	-4	-38
80 to 84 years	-16	0	0	0	0	4	-16
85 to 89 years	-7	0	0	0	1	0	-9
90 to 94 years	-2	0	0	0	0	1	-3
95 to 99 years	0	-1	0	0	0	0	0
100 years and over	0	0	0	0	0	0	0
	Manitoba	Saskat- chewan	Alberta	British Columbia	Yukon	Northwest Territories	Nunavut
	number						
Males	602	2,021	5,661	5,621	0	24	-9
-1 year	0	3	2	3	0	0	0
0 to 4 years	17	5	72	67	0	0	0
5 to 9 years	17	12	134	238	0	0	0
10 to 14 years	12	29	95	340	-2	0	0
15 to 19 years	406	180	731	5,078	12	-3	-1
20 to 24 years	278	750	1,271	1,730	7	5	0
25 to 29 years	-86	439	1,432	-1,411	-7	3	-6
30 to 34 years	-5	182	851	-479	11	7	4
35 to 39 years	-27	142	212	112	0	23	2
40 to 44 years	-16	76	247	-13	-1	3	-1
45 to 49 years	-6	44	103	-41	0	-3	-1
50 to 54 years	-3	66	310	24	-1	0	-3
55 to 59 years	2	49	125	0	-13	-8	-1
60 to 64 years	5	29	85	-7	-5	-3	-1
65 to 69 years	-1	9	-1	-3	-2	0	-1
70 to 74 years	9	5	-1	-8	1	0	0
75 to 79 years	-1	3	-8	-7	0	0	0
80 to 84 years	0	-2	0	-2	0	0	0
85 to 89 years	0	0	1	0	0	0	0
90 to 94 years	0	0	0	0	0	0	0
95 to 99 years	1	0	0	0	0	0	0
100 years and over	0	0	0	0	0	0	0

See notes at the end of the table.

Table 2.4-7 – continued

Annual estimates of demographic components by age group and sex, 2011/2012 national perspective — Net non-permanent residents

	Canada	Newfoundland and Labrador	Prince Edward Island	Nova Scotia	New Brunswick	Quebec	Ontario
	number						
Females	22,643	345	152	526	225	1,969	9,030
-1 year	66	1	0	0	0	6	52
0 to 4 years	509	-2	0	7	2	22	353
5 to 9 years	98	21	0	12	-2	-150	-56
10 to 14 years	408	1	10	25	-7	-120	24
15 to 19 years	14,613	43	21	355	146	2,043	5,987
20 to 24 years	7,488	88	43	202	55	774	3,406
25 to 29 years	3	74	24	-34	-23	-96	67
30 to 34 years	535	72	19	5	30	-39	209
35 to 39 years	358	22	24	-6	11	-93	34
40 to 44 years	-70	12	14	-4	21	-91	-138
45 to 49 years	-247	-3	-3	-2	-17	-61	-132
50 to 54 years	-238	11	1	-17	4	-51	-211
55 to 59 years	-284	2	-3	-9	1	-74	-163
60 to 64 years	-177	6	3	-4	0	-32	-118
65 to 69 years	-158	-1	-1	-5	3	-16	-106
70 to 74 years	-132	-1	0	0	0	-32	-76
75 to 79 years	-70	-1	0	0	0	-3	-59
80 to 84 years	-38	0	0	0	1	-10	-26
85 to 89 years	-14	0	0	1	0	-4	-13
90 to 94 years	-8	0	0	0	0	-4	-4
95 to 99 years	0	0	0	0	0	0	0
100 years and over	1	0	0	0	0	0	0
	Manitoba	Saskat- chewan	Alberta	British Columbia	Yukon	Northwest Territories	Nunavut
	number						
Females	222	900	4,060	5,223	-25	15	1
-1 year	0	1	3	3	0	0	0
0 to 4 years	9	1	50	68	-1	0	0
5 to 9 years	4	2	169	100	0	-2	0
10 to 14 years	21	1	118	339	-3	-1	0
15 to 19 years	301	83	636	4,999	2	-2	-1
20 to 24 years	94	421	1,014	1,381	13	-3	0
25 to 29 years	-138	202	854	-922	-5	1	-1
30 to 34 years	-38	117	710	-547	-14	10	1
35 to 39 years	-11	24	416	-66	-8	7	4
40 to 44 years	-12	-1	143	-17	2	3	-2
45 to 49 years	-23	22	-1	-24	-4	1	0
50 to 54 years	16	9	1	4	-3	-2	0
55 to 59 years	4	15	-29	-27	-4	3	0
60 to 64 years	-3	5	-7	-27	0	0	0
65 to 69 years	-1	5	-7	-29	0	0	0
70 to 74 years	0	-5	-9	-9	0	0	0
75 to 79 years	0	-2	-2	-3	0	0	0
80 to 84 years	-2	0	1	-2	0	0	0
85 to 89 years	1	0	-1	2	0	0	0
90 to 94 years	0	0	0	0	0	0	0
95 to 99 years	0	0	0	0	0	0	0
100 years and over	0	0	1	0	0	0	0

1. Period from July 1 to June 30.

Note(s): Preliminary estimates.

Table 2.4-8

Annual estimates of demographic components by age group and sex, 2011/2012 national perspective — Interprovincial in-migrants

	Canada	Newfoundland and Labrador	Prince Edward Island	Nova Scotia	New Brunswick	Quebec	Ontario
	number						
Both sexes	311,921	9,273	2,901	15,311	10,779	26,344	69,665
-1 year	2,244	74	19	104	83	169	504
0 to 4 years	20,662	705	202	939	800	1,581	4,565
5 to 9 years	15,754	545	157	711	627	1,241	3,479
10 to 14 years	14,266	479	153	667	559	1,114	3,196
15 to 19 years	21,246	551	177	976	698	1,594	4,357
20 to 24 years	39,757	808	283	2,005	1,225	3,082	7,531
25 to 29 years	48,427	1,340	396	2,263	1,551	4,290	11,803
30 to 34 years	33,089	910	267	1,594	1,022	3,136	7,659
35 to 39 years	26,188	730	213	1,286	829	2,501	6,056
40 to 44 years	22,510	635	192	1,077	718	2,060	5,253
45 to 49 years	17,703	715	230	1,000	728	1,433	3,891
50 to 54 years	14,417	582	179	775	570	1,124	3,100
55 to 59 years	11,962	511	155	663	487	1,000	2,456
60 to 64 years	7,949	329	85	424	330	643	1,755
65 to 69 years	5,372	144	80	307	197	513	1,267
70 to 74 years	3,768	96	49	200	138	316	975
75 to 79 years	2,979	64	35	148	107	239	808
80 to 84 years	2,135	39	20	103	70	180	575
85 to 89 years	1,095	14	7	56	36	100	330
90 to 94 years	329	2	2	13	4	26	78
95 to 99 years	69	0	0	0	0	2	27
100 years and over	0	0	0	0	0	0	0
	Manitoba	Saskatchewan	Alberta	British Columbia	Yukon	Northwest Territories	Nunavut
	number						
Both sexes	13,319	22,778	89,172	48,210	1,834	1,501	834
-1 year	115	210	605	332	12	12	5
0 to 4 years	1,088	1,913	5,646	2,947	120	116	40
5 to 9 years	822	1,408	4,402	2,167	85	81	29
10 to 14 years	723	1,228	4,098	1,873	78	71	27
15 to 19 years	984	1,615	7,116	2,922	118	106	32
20 to 24 years	1,488	2,622	14,123	6,116	219	161	94
25 to 29 years	1,944	3,459	13,394	7,262	306	275	144
30 to 34 years	1,340	2,342	9,455	4,846	221	183	114
35 to 39 years	1,045	1,827	7,481	3,815	176	134	95
40 to 44 years	901	1,625	6,338	3,367	153	114	77
45 to 49 years	724	1,221	4,464	3,042	105	85	65
50 to 54 years	613	1,028	3,613	2,612	95	73	53
55 to 59 years	516	862	2,934	2,206	74	61	37
60 to 64 years	333	571	1,951	1,431	48	27	22
65 to 69 years	233	304	1,143	1,172	10	2	0
70 to 74 years	163	208	839	775	9	0	0
75 to 79 years	131	159	710	573	5	0	0
80 to 84 years	92	119	466	471	0	0	0
85 to 89 years	46	44	270	192	0	0	0
90 to 94 years	17	13	106	68	0	0	0
95 to 99 years	1	0	18	21	0	0	0
100 years and over	0	0	0	0	0	0	0

See notes at the end of the table.

Table 2.4-8 – continued

Annual estimates of demographic components by age group and sex, 2011/2012 national perspective — Interprovincial in-migrants

	Canada	Newfoundland and Labrador	Prince Edward Island	Nova Scotia	New Brunswick	Quebec	Ontario
	number						
Males	158,378	4,750	1,405	7,519	5,386	13,208	34,709
-1 year	1,181	41	11	53	46	88	270
0 to 4 years	10,617	372	102	461	423	806	2,356
5 to 9 years	8,156	286	74	351	325	640	1,773
10 to 14 years	7,493	259	75	342	301	587	1,681
15 to 19 years	10,174	269	83	447	348	727	2,068
20 to 24 years	19,793	386	129	954	600	1,421	3,585
25 to 29 years	24,154	660	197	1,099	751	2,152	5,684
30 to 34 years	17,418	459	132	800	504	1,640	3,946
35 to 39 years	13,987	378	104	650	424	1,317	3,224
40 to 44 years	11,974	332	99	558	364	1,089	2,754
45 to 49 years	9,189	375	113	515	370	770	2,015
50 to 54 years	7,373	299	83	388	287	586	1,561
55 to 59 years	6,040	260	70	323	234	513	1,231
60 to 64 years	4,163	179	39	216	168	347	882
65 to 69 years	2,596	86	44	157	99	222	611
70 to 74 years	1,795	56	28	94	72	136	470
75 to 79 years	1,097	31	12	61	35	82	263
80 to 84 years	798	19	8	40	29	64	216
85 to 89 years	265	3	2	10	6	19	73
90 to 94 years	92	0	0	0	0	2	32
95 to 99 years	23	0	0	0	0	0	14
100 years and over	0	0	0	0	0	0	0
	Manitoba	Saskat- chewan	Alberta	British Columbia	Yukon	Northwest Territories	Nunavut
	number						
Males	6,663	11,720	46,728	24,240	885	759	406
-1 year	59	109	318	174	5	5	2
0 to 4 years	541	968	2,945	1,508	53	58	24
5 to 9 years	417	734	2,318	1,136	39	44	19
10 to 14 years	374	648	2,140	1,001	36	36	13
15 to 19 years	462	774	3,524	1,362	47	51	12
20 to 24 years	749	1,383	7,376	2,996	94	75	45
25 to 29 years	953	1,701	6,996	3,606	146	135	74
30 to 34 years	697	1,234	5,206	2,552	112	88	48
35 to 39 years	548	977	4,124	2,035	94	72	40
40 to 44 years	470	863	3,465	1,800	82	60	38
45 to 49 years	359	641	2,368	1,528	54	47	34
50 to 54 years	308	532	1,932	1,286	47	35	29
55 to 59 years	252	454	1,534	1,084	35	35	15
60 to 64 years	170	310	1,050	744	28	17	13
65 to 69 years	116	157	517	579	7	1	0
70 to 74 years	80	103	378	373	5	0	0
75 to 79 years	53	66	260	233	1	0	0
80 to 84 years	36	47	165	174	0	0	0
85 to 89 years	14	11	80	47	0	0	0
90 to 94 years	5	8	29	16	0	0	0
95 to 99 years	0	0	3	6	0	0	0
100 years and over	0	0	0	0	0	0	0

See notes at the end of the table.

Table 2.4-8 – continued

Annual estimates of demographic components by age group and sex, 2011/2012 national perspective — Interprovincial in-migrants

	Canada	Newfoundland and Labrador	Prince Edward Island	Nova Scotia	New Brunswick	Quebec	Ontario
	number						
Females	153,543	4,523	1,496	7,792	5,393	13,136	34,956
-1 year	1,063	33	8	51	37	81	234
0 to 4 years	10,045	333	100	478	377	775	2,209
5 to 9 years	7,598	259	83	360	302	601	1,706
10 to 14 years	6,773	220	78	325	258	527	1,515
15 to 19 years	11,072	282	94	529	350	867	2,289
20 to 24 years	19,964	422	154	1,051	625	1,661	3,946
25 to 29 years	24,273	680	199	1,164	800	2,138	6,119
30 to 34 years	15,671	451	135	794	518	1,496	3,713
35 to 39 years	12,201	352	109	636	405	1,184	2,832
40 to 44 years	10,536	303	93	519	354	971	2,499
45 to 49 years	8,514	340	117	485	358	663	1,876
50 to 54 years	7,044	283	96	387	283	538	1,539
55 to 59 years	5,922	251	85	340	253	487	1,225
60 to 64 years	3,786	150	46	208	162	296	873
65 to 69 years	2,776	58	36	150	98	291	656
70 to 74 years	1,973	40	21	106	66	180	505
75 to 79 years	1,882	33	23	87	72	157	545
80 to 84 years	1,337	20	12	63	41	116	359
85 to 89 years	830	11	5	46	30	81	257
90 to 94 years	237	2	2	13	4	24	46
95 to 99 years	46	0	0	0	0	2	13
100 years and over	0	0	0	0	0	0	0
	Manitoba	Saskatchewan	Alberta	British Columbia	Yukon	Northwest Territories	Nunavut
	number						
Females	6,656	11,058	42,444	23,970	949	742	428
-1 year	56	101	287	158	7	7	3
0 to 4 years	547	945	2,701	1,439	67	58	16
5 to 9 years	405	674	2,084	1,031	46	37	10
10 to 14 years	349	580	1,958	872	42	35	14
15 to 19 years	522	841	3,592	1,560	71	55	20
20 to 24 years	739	1,239	6,747	3,120	125	86	49
25 to 29 years	991	1,758	6,398	3,656	160	140	70
30 to 34 years	643	1,108	4,249	2,294	109	95	66
35 to 39 years	497	850	3,357	1,780	82	62	55
40 to 44 years	431	762	2,873	1,567	71	54	39
45 to 49 years	365	580	2,096	1,514	51	38	31
50 to 54 years	305	496	1,681	1,326	48	38	24
55 to 59 years	264	408	1,400	1,122	39	26	22
60 to 64 years	163	261	901	687	20	10	9
65 to 69 years	117	147	626	593	3	1	0
70 to 74 years	83	105	461	402	4	0	0
75 to 79 years	78	93	450	340	4	0	0
80 to 84 years	56	72	301	297	0	0	0
85 to 89 years	32	33	190	145	0	0	0
90 to 94 years	12	5	77	52	0	0	0
95 to 99 years	1	0	15	15	0	0	0
100 years and over	0	0	0	0	0	0	0

1. Period from July 1 to June 30.

Note(s): Preliminary estimates.

Table 2.4-9

Annual estimates of demographic components by age group and sex, 2011/2012 national perspective — Interprovincial out-migrants

	Canada	Newfoundland and Labrador	Prince Edward Island	Nova Scotia	New Brunswick	Quebec	Ontario
	number						
Both sexes	311,921	10,829	4,153	18,319	12,961	30,230	77,756
-1 year	2,244	46	35	92	74	215	511
0 to 4 years	20,662	510	252	992	716	1,970	4,886
5 to 9 years	15,754	408	149	893	606	1,584	3,982
10 to 14 years	14,266	414	231	803	682	1,444	3,460
15 to 19 years	21,246	936	273	1,326	970	1,529	4,693
20 to 24 years	39,757	1,991	803	2,937	2,132	3,107	10,438
25 to 29 years	48,427	1,582	654	3,035	1,766	5,549	11,475
30 to 34 years	33,089	984	342	1,636	1,357	3,553	8,936
35 to 39 years	26,188	908	329	1,408	1,080	2,958	7,313
40 to 44 years	22,510	762	222	1,470	1,084	2,086	5,433
45 to 49 years	17,703	686	309	1,067	759	1,603	4,423
50 to 54 years	14,417	643	207	772	512	1,081	3,266
55 to 59 years	11,962	348	96	673	427	862	3,151
60 to 64 years	7,949	241	85	365	195	821	2,048
65 to 69 years	5,372	136	55	307	238	489	1,441
70 to 74 years	3,768	135	42	246	170	389	814
75 to 79 years	2,979	55	17	166	87	408	671
80 to 84 years	2,135	34	18	100	60	315	444
85 to 89 years	1,095	10	33	30	27	217	286
90 to 94 years	329	0	1	1	16	37	80
95 to 99 years	69	0	0	0	3	13	5
100 years and over	0	0	0	0	0	0	0
	Manitoba	Saskatchewan	Alberta	British Columbia	Yukon	Northwest Territories	Nunavut
	number						
Both sexes	17,994	19,932	61,002	52,858	1,569	2,992	1,326
-1 year	155	154	563	341	8	31	19
0 to 4 years	1,348	1,465	4,940	3,120	86	238	139
5 to 9 years	982	1,084	3,420	2,369	70	169	38
10 to 14 years	939	977	2,781	2,277	83	164	11
15 to 19 years	1,265	1,834	3,826	4,201	145	131	117
20 to 24 years	2,284	2,514	6,432	6,552	163	314	90
25 to 29 years	2,540	2,966	9,837	8,251	314	280	178
30 to 34 years	1,772	1,812	6,023	6,013	159	339	163
35 to 39 years	1,408	1,393	4,551	4,358	101	280	101
40 to 44 years	1,419	1,350	4,472	3,733	72	312	95
45 to 49 years	1,026	927	3,573	2,939	87	209	95
50 to 54 years	743	926	3,334	2,537	122	215	59
55 to 59 years	705	792	2,703	1,849	66	159	131
60 to 64 years	364	386	1,825	1,399	43	116	61
65 to 69 years	433	359	972	861	21	31	29
70 to 74 years	171	306	722	767	2	4	0
75 to 79 years	215	246	457	657	0	0	0
80 to 84 years	142	212	428	357	25	0	0
85 to 89 years	57	123	98	212	2	0	0
90 to 94 years	11	91	32	60	0	0	0
95 to 99 years	15	15	13	5	0	0	0
100 years and over	0	0	0	0	0	0	0

See notes at the end of the table.

Table 2.4-9 – continued

Annual estimates of demographic components by age group and sex, 2011/2012 national perspective — Interprovincial out-migrants

	Canada	Newfoundland and Labrador	Prince Edward Island	Nova Scotia	New Brunswick	Quebec	Ontario
	number						
Males	158,378	5,677	2,179	9,269	6,564	15,364	39,910
-1 year	1,181	24	18	59	39	121	265
0 to 4 years	10,617	273	135	525	368	1,013	2,498
5 to 9 years	8,156	204	58	407	288	786	2,093
10 to 14 years	7,493	188	129	412	357	776	1,845
15 to 19 years	10,174	454	152	741	490	713	2,237
20 to 24 years	19,793	1,073	411	1,427	1,064	1,548	5,486
25 to 29 years	24,154	861	386	1,636	909	2,618	5,747
30 to 34 years	17,418	574	175	753	658	1,917	4,729
35 to 39 years	13,987	466	159	695	553	1,735	3,901
40 to 44 years	11,974	446	94	775	622	1,135	2,836
45 to 49 years	9,189	262	151	584	492	902	2,349
50 to 54 years	7,373	365	120	401	238	541	1,685
55 to 59 years	6,040	191	35	295	188	442	1,579
60 to 64 years	4,163	126	72	202	64	375	1,080
65 to 69 years	2,596	82	31	158	105	237	676
70 to 74 years	1,795	50	41	140	62	207	383
75 to 79 years	1,097	22	5	29	53	94	267
80 to 84 years	798	15	4	29	5	143	189
85 to 89 years	265	1	3	1	7	40	58
90 to 94 years	92	0	0	0	2	11	7
95 to 99 years	23	0	0	0	0	10	0
100 years and over	0	0	0	0	0	0	0
	Manitoba	Saskatchewan	Alberta	British Columbia	Yukon	Northwest Territories	Nunavut
	number						
Males	9,040	9,780	31,302	26,377	783	1,462	671
-1 year	75	81	298	172	3	13	13
0 to 4 years	707	767	2,498	1,604	38	117	74
5 to 9 years	566	560	1,765	1,261	48	107	13
10 to 14 years	463	493	1,506	1,185	62	73	4
15 to 19 years	592	862	1,756	2,012	78	38	49
20 to 24 years	1,068	1,139	3,153	3,154	80	149	41
25 to 29 years	1,314	1,509	4,871	3,893	135	179	96
30 to 34 years	949	988	3,229	3,211	69	122	44
35 to 39 years	758	700	2,465	2,297	53	133	72
40 to 44 years	755	658	2,474	1,901	43	179	56
45 to 49 years	540	472	1,849	1,403	41	98	46
50 to 54 years	337	457	1,738	1,312	35	129	15
55 to 59 years	313	378	1,453	1,005	35	49	77
60 to 64 years	204	199	995	707	32	62	45
65 to 69 years	211	153	506	389	12	10	26
70 to 74 years	96	135	331	344	2	4	0
75 to 79 years	57	104	210	256	0	0	0
80 to 84 years	26	58	162	152	15	0	0
85 to 89 years	9	59	17	68	2	0	0
90 to 94 years	0	8	18	46	0	0	0
95 to 99 years	0	0	8	5	0	0	0
100 years and over	0	0	0	0	0	0	0

See notes at the end of the table.

Table 2.4-9 – continued

Annual estimates of demographic components by age group and sex, 2011/2012 national perspective — Interprovincial out-migrants

	Canada	Newfoundland and Labrador	Prince Edward Island	Nova Scotia	New Brunswick	Quebec	Ontario
	number						
Females	153,543	5,152	1,974	9,050	6,397	14,866	37,846
-1 year	1,063	22	17	33	35	94	246
0 to 4 years	10,045	237	117	467	348	957	2,388
5 to 9 years	7,598	204	91	486	318	798	1,889
10 to 14 years	6,773	226	102	391	325	668	1,615
15 to 19 years	11,072	482	121	585	480	816	2,456
20 to 24 years	19,964	918	392	1,510	1,068	1,559	4,952
25 to 29 years	24,273	721	268	1,399	857	2,931	5,728
30 to 34 years	15,671	410	167	883	699	1,636	4,207
35 to 39 years	12,201	442	170	713	527	1,223	3,412
40 to 44 years	10,536	316	128	695	462	951	2,597
45 to 49 years	8,514	424	158	483	267	701	2,074
50 to 54 years	7,044	278	87	371	274	540	1,581
55 to 59 years	5,922	157	61	378	239	420	1,572
60 to 64 years	3,786	115	13	163	131	446	968
65 to 69 years	2,776	54	24	149	133	252	765
70 to 74 years	1,973	85	1	106	108	182	431
75 to 79 years	1,882	33	12	137	34	314	404
80 to 84 years	1,337	19	14	71	55	172	255
85 to 89 years	830	9	30	29	20	177	228
90 to 94 years	237	0	1	1	14	26	73
95 to 99 years	46	0	0	0	3	3	5
100 years and over	0	0	0	0	0	0	0
	Manitoba	Saskatchewan	Alberta	British Columbia	Yukon	Northwest Territories	Nunavut
	number						
Females	8,954	10,152	29,700	26,481	786	1,530	655
-1 year	80	73	265	169	5	18	6
0 to 4 years	641	698	2,442	1,516	48	121	65
5 to 9 years	416	524	1,655	1,108	22	62	25
10 to 14 years	476	484	1,275	1,092	21	91	7
15 to 19 years	673	972	2,070	2,189	67	93	68
20 to 24 years	1,216	1,375	3,279	3,398	83	165	49
25 to 29 years	1,226	1,457	4,966	4,358	179	101	82
30 to 34 years	823	824	2,794	2,802	90	217	119
35 to 39 years	650	693	2,086	2,061	48	147	29
40 to 44 years	664	692	1,998	1,832	29	133	39
45 to 49 years	486	455	1,724	1,536	46	111	49
50 to 54 years	406	469	1,596	1,225	87	86	44
55 to 59 years	392	414	1,250	844	31	110	54
60 to 64 years	160	187	830	692	11	54	16
65 to 69 years	222	206	466	472	9	21	3
70 to 74 years	75	171	391	423	0	0	0
75 to 79 years	158	142	247	401	0	0	0
80 to 84 years	116	154	266	205	10	0	0
85 to 89 years	48	64	81	144	0	0	0
90 to 94 years	11	83	14	14	0	0	0
95 to 99 years	15	15	5	0	0	0	0
100 years and over	0	0	0	0	0	0	0

1. Period from July 1 to June 30.

Note(s): Preliminary estimates.

Table 2.4-10

Annual estimates of demographic components by age group and sex, 2011/2012 national perspective — Total growth

	Canada	Newfoundland and Labrador	Prince Edward Island	Nova Scotia	New Brunswick	Quebec	Ontario
	number						
Both sexes	396,516	-241	410	237	615	76,767	139,606
-1 year	380,687	4,824	1,402	8,840	7,304	88,261	141,461
0 to 4 years	19,123	225	0	97	236	4,466	7,022
5 to 9 years	16,035	165	77	-38	176	2,673	4,856
10 to 14 years	13,730	88	25	11	49	1,672	4,420
15 to 19 years	43,484	-278	116	643	181	6,467	18,217
20 to 24 years	40,065	-918	-264	-54	-619	6,470	14,908
25 to 29 years	38,526	6	-128	-500	-32	8,326	14,242
30 to 34 years	31,824	105	-11	132	-197	7,902	9,621
35 to 39 years	18,316	-141	-4	-82	-136	3,909	4,482
40 to 44 years	9,399	-120	126	-461	-216	1,499	2,506
45 to 49 years	1,860	-67	96	-205	-79	-257	-184
50 to 54 years	-4,094	-180	28	-267	-124	-1,408	-1,851
55 to 59 years	-8,131	-68	41	-427	-241	-2,310	-3,349
60 to 64 years	-12,225	-236	-83	-582	-341	-3,745	-4,183
65 to 69 years	-17,831	-438	-92	-737	-587	-4,992	-6,169
70 to 74 years	-21,884	-548	-130	-933	-727	-5,837	-7,739
75 to 79 years	-30,268	-655	-153	-1,109	-823	-7,822	-11,335
80 to 84 years	-39,484	-716	-196	-1,293	-996	-9,590	-15,426
85 to 89 years	-41,887	-677	-231	-1,301	-1,088	-9,810	-16,573
90 to 94 years	-27,634	-451	-139	-1,032	-775	-6,088	-10,495
95 to 99 years	-10,961	-132	-57	-382	-294	-2,528	-4,044
100 years and over	-2,134	-29	-13	-83	-56	-491	-781
	Manitoba	Saskatchewan	Alberta	British Columbia	Yukon	Northwest Territories	Nunavut
	number						
Both sexes	15,313	22,154	95,673	45,996	703	-863	146
-1 year	16,179	14,807	52,099	43,632	384	682	812
0 to 4 years	993	1,397	3,102	1,756	48	-116	-103
5 to 9 years	1,136	1,471	3,813	1,749	46	-80	-9
10 to 14 years	959	1,209	3,512	1,831	21	-81	14
15 to 19 years	1,310	587	6,059	10,303	2	-27	-96
20 to 24 years	686	2,117	12,182	5,608	98	-145	-4
25 to 29 years	1,292	2,839	10,651	1,839	35	1	-45
30 to 34 years	1,168	2,261	9,474	1,469	92	-130	-62
35 to 39 years	748	1,646	6,371	1,580	84	-120	-21
40 to 44 years	380	1,169	3,543	1,107	100	-197	-37
45 to 49 years	100	696	1,168	737	25	-131	-39
50 to 54 years	-118	87	44	-97	-34	-158	-16
55 to 59 years	-575	-204	-473	-275	-26	-118	-106
60 to 64 years	-609	-282	-754	-1,221	-22	-114	-53
65 to 69 years	-1,004	-670	-1,335	-1,680	-34	-45	-48
70 to 74 years	-906	-879	-1,697	-2,444	-11	-18	-15
75 to 79 years	-1,224	-1,108	-2,287	-3,691	-25	-21	-15
80 to 84 years	-1,578	-1,467	-3,242	-4,907	-48	-20	-5
85 to 89 years	-1,732	-1,685	-3,199	-5,556	-16	-15	-4
90 to 94 years	-1,247	-1,231	-2,291	-3,860	-14	-9	-2
95 to 99 years	-544	-500	-895	-1,584	-1	0	0
100 years and over	-101	-106	-172	-300	-1	-1	0

See notes at the end of the table.

Table 2.4-10 – continued

Annual estimates of demographic components by age group and sex, 2011/2012 national perspective — Total growth

	Canada	Newfoundland and Labrador	Prince Edward Island	Nova Scotia	New Brunswick	Quebec	Ontario
	number						
Males	202,186	-186	50	227	266	39,679	69,664
-1 year	195,284	2,526	716	4,568	3,658	45,091	72,664
0 to 4 years	9,747	119	-5	6	142	2,221	3,632
5 to 9 years	8,487	90	54	8	136	1,394	2,516
10 to 14 years	6,998	84	-7	0	23	823	2,217
15 to 19 years	23,126	-124	48	318	110	3,295	10,037
20 to 24 years	20,180	-544	-144	111	-298	3,151	7,055
25 to 29 years	17,757	-75	-129	-380	-54	4,126	6,151
30 to 34 years	15,634	-28	-22	117	-104	4,040	4,482
35 to 39 years	8,823	-62	-13	-57	-77	1,901	1,978
40 to 44 years	4,054	-102	53	-284	-206	673	910
45 to 49 years	437	57	49	-163	-147	-240	-494
50 to 54 years	-2,905	-131	-1	-171	-68	-860	-1,462
55 to 59 years	-5,546	-88	31	-227	-139	-1,442	-2,403
60 to 64 years	-8,157	-159	-87	-379	-184	-2,271	-3,019
65 to 69 years	-10,994	-256	-63	-435	-343	-3,086	-3,834
70 to 74 years	-12,850	-299	-95	-555	-412	-3,422	-4,548
75 to 79 years	-17,091	-364	-89	-597	-483	-4,282	-6,428
80 to 84 years	-20,287	-348	-96	-652	-489	-4,797	-7,998
85 to 89 years	-17,932	-300	-91	-546	-466	-4,068	-7,055
90 to 94 years	-9,469	-147	-44	-355	-253	-1,928	-3,562
95 to 99 years	-2,735	-29	-13	-83	-72	-569	-1,034
100 years and over	-375	-6	-2	-17	-8	-71	-141
	Manitoba	Saskatchewan	Alberta	British Columbia	Yukon	Northwest Territories	Nunavut
	number						
Males	7,944	12,227	49,786	22,602	315	-394	6
-1 year	8,219	7,486	26,906	22,499	197	368	386
0 to 4 years	469	669	1,686	896	20	-56	-52
5 to 9 years	537	753	2,075	975	3	-59	5
10 to 14 years	523	656	1,746	972	-12	-33	6
15 to 19 years	737	370	3,215	5,166	-9	8	-45
20 to 24 years	444	1,417	6,214	2,817	31	-69	-5
25 to 29 years	533	1,454	5,613	560	29	-40	-31
30 to 34 years	546	1,131	4,963	467	69	-26	-1
35 to 39 years	324	958	3,264	653	42	-45	-43
40 to 44 years	154	690	1,854	415	48	-123	-28
45 to 49 years	40	403	620	370	18	-58	-18
50 to 54 years	-65	69	115	-243	8	-102	6
55 to 59 years	-293	-70	-377	-413	-25	-31	-69
60 to 64 years	-391	-190	-538	-812	-22	-63	-42
65 to 69 years	-569	-369	-917	-1,046	-20	-20	-36
70 to 74 years	-563	-490	-1,014	-1,424	-8	-12	-8
75 to 79 years	-626	-636	-1,407	-2,143	-13	-12	-11
80 to 84 years	-768	-719	-1,729	-2,648	-29	-11	-3
85 to 89 years	-724	-784	-1,393	-2,489	-7	-6	-3
90 to 94 years	-438	-419	-854	-1,459	-5	-3	-2
95 to 99 years	-128	-132	-226	-449	0	0	0
100 years and over	-17	-20	-30	-62	0	-1	0

See notes at the end of the table.

Table 2.4-10 – continued

Annual estimates of demographic components by age group and sex, 2011/2012 national perspective — Total growth

	Canada	Newfoundland and Labrador	Prince Edward Island	Nova Scotia	New Brunswick	Quebec	Ontario
	number						
Females	194,330	-55	360	10	349	37,088	69,942
-1 year	185,403	2,298	686	4,272	3,646	43,170	68,797
0 to 4 years	9,376	106	5	91	94	2,245	3,390
5 to 9 years	7,548	75	23	-46	40	1,279	2,340
10 to 14 years	6,732	4	32	11	26	849	2,203
15 to 19 years	20,358	-154	68	325	71	3,172	8,180
20 to 24 years	19,885	-374	-120	-165	-321	3,319	7,853
25 to 29 years	20,769	81	1	-120	22	4,200	8,091
30 to 34 years	16,190	133	11	15	-93	3,862	5,139
35 to 39 years	9,493	-79	9	-25	-59	2,008	2,504
40 to 44 years	5,345	-18	73	-177	-10	826	1,596
45 to 49 years	1,423	-124	47	-42	68	-17	310
50 to 54 years	-1,189	-49	29	-96	-56	-548	-389
55 to 59 years	-2,585	20	10	-200	-102	-868	-946
60 to 64 years	-4,068	-77	4	-203	-157	-1,474	-1,164
65 to 69 years	-6,837	-182	-29	-302	-244	-1,906	-2,335
70 to 74 years	-9,034	-249	-35	-378	-315	-2,415	-3,191
75 to 79 years	-13,177	-291	-64	-512	-340	-3,540	-4,907
80 to 84 years	-19,197	-368	-100	-641	-507	-4,793	-7,428
85 to 89 years	-23,955	-377	-140	-755	-622	-5,742	-9,518
90 to 94 years	-18,165	-304	-95	-677	-522	-4,160	-6,933
95 to 99 years	-8,226	-103	-44	-299	-222	-1,959	-3,010
100 years and over	-1,759	-23	-11	-66	-48	-420	-640
	Manitoba	Saskatchewan	Alberta	British Columbia	Yukon	Northwest Territories	Nunavut
	number						
Females	7,369	9,927	45,887	23,394	388	-469	140
-1 year	7,960	7,321	25,193	21,133	187	314	426
0 to 4 years	524	728	1,416	860	28	-60	-51
5 to 9 years	599	718	1,738	774	43	-21	-14
10 to 14 years	436	553	1,766	859	33	-48	8
15 to 19 years	573	217	2,844	5,137	11	-35	-51
20 to 24 years	242	700	5,968	2,791	67	-76	1
25 to 29 years	759	1,385	5,038	1,279	6	41	-14
30 to 34 years	622	1,130	4,511	1,002	23	-104	-61
35 to 39 years	424	688	3,107	927	42	-75	22
40 to 44 years	226	479	1,689	692	52	-74	-9
45 to 49 years	60	293	548	367	7	-73	-21
50 to 54 years	-53	18	-71	146	-42	-56	-22
55 to 59 years	-282	-134	-96	138	-1	-87	-37
60 to 64 years	-218	-92	-216	-409	0	-51	-11
65 to 69 years	-435	-301	-418	-634	-14	-25	-12
70 to 74 years	-343	-389	-683	-1,020	-3	-6	-7
75 to 79 years	-598	-472	-880	-1,548	-12	-9	-4
80 to 84 years	-810	-748	-1,513	-2,259	-19	-9	-2
85 to 89 years	-1,008	-901	-1,806	-3,067	-9	-9	-1
90 to 94 years	-809	-812	-1,437	-2,401	-9	-6	0
95 to 99 years	-416	-368	-669	-1,135	-1	0	0
100 years and over	-84	-86	-142	-238	-1	0	0

1. Period from July 1 to June 30.

Note(s): Preliminary estimates.

Table 2.4-11

Annual estimates of demographic components by age group and sex, 2011/2012 national perspective — Net international migration

	Canada	Newfoundland and Labrador	Prince Edward Island	Nova Scotia	New Brunswick	Quebec	Ontario
	number						
Both sexes	267,160	1,167	1,586	3,103	2,227	51,653	102,099
-1 year	763	3	2	7	7	127	333
0 to 4 years	19,611	40	53	164	166	4,941	7,508
5 to 9 years	16,247	36	69	151	162	3,054	5,422
10 to 14 years	13,996	28	106	155	182	2,051	4,769
15 to 19 years	44,426	129	220	1,021	488	6,581	18,857
20 to 24 years	41,357	284	262	924	318	6,729	18,220
25 to 29 years	39,845	265	138	309	213	9,855	14,333
30 to 34 years	33,276	202	71	205	170	8,639	11,363
35 to 39 years	20,362	71	124	102	169	4,787	6,440
40 to 44 years	12,516	57	173	23	220	2,140	3,862
45 to 49 years	7,753	-4	209	41	85	1,202	2,603
50 to 54 years	4,961	36	103	18	39	624	1,730
55 to 59 years	4,083	6	37	5	25	435	1,881
60 to 64 years	4,100	32	17	-10	-1	375	2,154
65 to 69 years	1,688	-10	-3	-13	-13	26	1,194
70 to 74 years	1,412	-8	3	-4	-6	56	944
75 to 79 years	624	1	0	0	-1	27	392
80 to 84 years	86	0	0	2	3	1	74
85 to 89 years	56	0	2	3	1	6	27
90 to 94 years	-3	0	0	0	0	-3	-3
95 to 99 years	-2	-1	0	0	0	0	-5
100 years and over	3	0	0	0	0	0	1
	Manitoba	Saskatchewan	Alberta	British Columbia	Yukon	Northwest Territories	Nunavut
	number						
Both sexes	14,197	13,742	37,990	39,023	273	121	-21
-1 year	59	37	96	92	0	0	0
0 to 4 years	1,287	976	2,472	1,982	14	7	1
5 to 9 years	1,314	1,161	2,861	1,977	31	8	1
10 to 14 years	1,200	974	2,228	2,263	26	12	2
15 to 19 years	1,644	870	2,892	11,695	29	2	-2
20 to 24 years	1,563	2,080	4,697	6,219	46	12	3
25 to 29 years	1,951	2,408	7,304	3,019	44	10	-4
30 to 34 years	1,677	1,804	6,266	2,816	34	34	-5
35 to 39 years	1,213	1,300	3,742	2,379	11	32	-8
40 to 44 years	1,037	1,015	2,078	1,884	27	6	-6
45 to 49 years	667	605	970	1,355	18	2	0
50 to 54 years	365	285	815	943	5	0	-2
55 to 59 years	123	138	565	886	-13	-4	-1
60 to 64 years	98	69	612	759	-3	-2	0
65 to 69 years	-17	10	183	329	2	0	0
70 to 74 years	12	2	144	266	1	2	0
75 to 79 years	3	5	71	125	1	0	0
80 to 84 years	-2	0	-3	11	0	0	0
85 to 89 years	1	1	-2	17	0	0	0
90 to 94 years	1	1	-2	3	0	0	0
95 to 99 years	1	1	0	2	0	0	0
100 years and over	0	0	1	1	0	0	0

See notes at the end of the table.

Table 2.4-11 – continued

Annual estimates of demographic components by age group and sex, 2011/2012 national perspective — Net international migration

	Canada	Newfoundland and Labrador	Prince Edward Island	Nova Scotia	New Brunswick	Quebec	Ontario
	number						
Males	134,520	655	792	1,773	1,217	26,344	50,647
-1 year	384	1	1	3	5	58	174
0 to 4 years	10,035	25	29	77	95	2,480	3,872
5 to 9 years	8,605	12	38	68	103	1,563	2,870
10 to 14 years	7,166	17	49	75	84	1,045	2,439
15 to 19 years	23,767	74	122	631	278	3,405	10,412
20 to 24 years	21,139	156	143	616	190	3,454	9,264
25 to 29 years	18,670	137	66	180	126	4,785	6,500
30 to 34 years	16,573	100	27	90	71	4,532	5,551
35 to 39 years	10,110	48	50	30	85	2,591	3,078
40 to 44 years	5,964	37	58	-6	97	1,092	1,708
45 to 49 years	3,962	3	106	9	59	641	1,181
50 to 54 years	2,636	27	65	16	20	316	793
55 to 59 years	1,889	-1	28	1	15	204	739
60 to 64 years	1,841	24	11	-12	-3	177	866
65 to 69 years	735	-4	-3	0	-5	-19	506
70 to 74 years	758	-2	1	-4	-1	30	491
75 to 79 years	251	2	0	-2	-4	-11	175
80 to 84 years	15	0	0	1	1	-1	22
85 to 89 years	13	0	1	0	1	0	5
90 to 94 years	6	0	0	0	0	2	1
95 to 99 years	0	-1	0	0	0	0	0
100 years and over	1	0	0	0	0	0	0
	Manitoba	Saskat- chewan	Alberta	British Columbia	Yukon	Northwest Territories	Nunavut
	number						
Males	7,324	7,566	19,297	18,741	136	49	-21
-1 year	28	21	40	53	0	0	0
0 to 4 years	656	485	1,285	1,021	5	4	1
5 to 9 years	698	587	1,537	1,113	12	4	0
10 to 14 years	627	510	1,130	1,172	14	4	0
15 to 19 years	901	498	1,533	5,894	22	-2	-1
20 to 24 years	822	1,218	2,150	3,097	20	9	0
25 to 29 years	933	1,305	3,639	977	19	7	-4
30 to 34 years	851	933	3,135	1,243	27	13	0
35 to 39 years	596	741	1,799	1,077	2	21	-8
40 to 44 years	524	559	1,111	775	13	0	-4
45 to 49 years	374	358	535	687	12	-2	-1
50 to 54 years	185	189	557	467	3	0	-2
55 to 59 years	70	95	318	439	-10	-8	-1
60 to 64 years	51	49	312	373	-4	-2	-1
65 to 69 years	-5	9	97	159	0	0	0
70 to 74 years	11	7	92	131	1	1	0
75 to 79 years	2	2	29	58	0	0	0
80 to 84 years	-2	-1	-2	-3	0	0	0
85 to 89 years	0	1	0	5	0	0	0
90 to 94 years	1	0	0	2	0	0	0
95 to 99 years	1	0	0	0	0	0	0
100 years and over	0	0	0	1	0	0	0

See notes at the end of the table.

Table 2.4-11 – continued

Annual estimates of demographic components by age group and sex, 2011/2012 national perspective — Net international migration

	Canada	Newfoundland and Labrador	Prince Edward Island	Nova Scotia	New Brunswick	Quebec	Ontario
	number						
Females	132,640	512	794	1,330	1,010	25,309	51,452
-1 year	379	2	1	4	2	69	159
0 to 4 years	9,576	15	24	87	71	2,461	3,636
5 to 9 years	7,642	24	31	83	59	1,491	2,552
10 to 14 years	6,830	11	57	80	98	1,006	2,330
15 to 19 years	20,659	55	98	390	210	3,176	8,445
20 to 24 years	20,218	128	119	308	128	3,275	8,956
25 to 29 years	21,175	128	72	129	87	5,070	7,833
30 to 34 years	16,703	102	44	115	99	4,107	5,812
35 to 39 years	10,252	23	74	72	84	2,196	3,362
40 to 44 years	6,552	20	115	29	123	1,048	2,154
45 to 49 years	3,791	-7	103	32	26	561	1,422
50 to 54 years	2,325	9	38	2	19	308	937
55 to 59 years	2,194	7	9	4	10	231	1,142
60 to 64 years	2,259	8	6	2	2	198	1,288
65 to 69 years	953	-6	0	-13	-8	45	688
70 to 74 years	654	-6	2	0	-5	26	453
75 to 79 years	373	-1	0	2	3	38	217
80 to 84 years	71	0	0	1	2	2	52
85 to 89 years	43	0	1	3	0	6	22
90 to 94 years	-9	0	0	0	0	-5	-4
95 to 99 years	-2	0	0	0	0	0	-5
100 years and over	2	0	0	0	0	0	1
	Manitoba	Saskat- chewan	Alberta	British Columbia	Yukon	Northwest Territories	Nunavut
	number						
Females	6,873	6,176	18,693	20,282	137	72	0
-1 year	31	16	56	39	0	0	0
0 to 4 years	631	491	1,187	961	9	3	0
5 to 9 years	616	574	1,324	864	19	4	1
10 to 14 years	573	464	1,098	1,091	12	8	2
15 to 19 years	743	372	1,359	5,801	7	4	-1
20 to 24 years	741	862	2,547	3,122	26	3	3
25 to 29 years	1,018	1,103	3,665	2,042	25	3	0
30 to 34 years	826	871	3,131	1,573	7	21	-5
35 to 39 years	617	559	1,943	1,302	9	11	0
40 to 44 years	513	456	967	1,109	14	6	-2
45 to 49 years	293	247	435	668	6	4	1
50 to 54 years	180	96	258	476	2	0	0
55 to 59 years	53	43	247	447	-3	4	0
60 to 64 years	47	20	300	386	1	0	1
65 to 69 years	-12	1	86	170	2	0	0
70 to 74 years	1	-5	52	135	0	1	0
75 to 79 years	1	3	42	67	1	0	0
80 to 84 years	0	1	-1	14	0	0	0
85 to 89 years	1	0	-2	12	0	0	0
90 to 94 years	0	1	-2	1	0	0	0
95 to 99 years	0	1	0	2	0	0	0
100 years and over	0	0	1	0	0	0	0

1. Period from July 1 to June 30.

Note(s): Preliminary estimates.

Table 2.4-12

Annual estimates of demographic components by age group and sex, 2011/2012 national perspective — Total net migration

	Canada	Newfoundland and Labrador	Prince Edward Island	Nova Scotia	New Brunswick	Quebec	Ontario
	number						
Both sexes	267,160	-389	334	95	45	47,767	94,008
-1 year	763	31	-14	19	16	81	326
0 to 4 years	19,611	235	3	111	250	4,552	7,187
5 to 9 years	16,247	173	77	-31	183	2,711	4,919
10 to 14 years	13,996	93	28	19	59	1,721	4,505
15 to 19 years	44,426	-256	124	671	216	6,646	18,521
20 to 24 years	41,357	-899	-258	-8	-589	6,704	15,313
25 to 29 years	39,845	23	-120	-463	-2	8,596	14,661
30 to 34 years	33,276	128	-4	163	-165	8,222	10,086
35 to 39 years	20,362	-107	8	-20	-82	4,330	5,183
40 to 44 years	12,516	-70	143	-370	-146	2,114	3,682
45 to 49 years	7,753	25	130	-26	54	1,032	2,071
50 to 54 years	4,961	-25	75	21	97	667	1,564
55 to 59 years	4,083	169	96	-5	85	573	1,186
60 to 64 years	4,100	120	17	49	134	197	1,861
65 to 69 years	1,688	-2	22	-13	-54	50	1,020
70 to 74 years	1,412	-47	10	-50	-38	-17	1,105
75 to 79 years	624	10	18	-18	19	-142	529
80 to 84 years	86	5	2	5	13	-134	205
85 to 89 years	56	4	-24	29	10	-111	71
90 to 94 years	-3	2	1	12	-12	-14	-5
95 to 99 years	-2	-1	0	0	-3	-11	17
100 years and over	3	0	0	0	0	0	1
	Manitoba	Saskatchewan	Alberta	British Columbia	Yukon	Northwest Territories	Nunavut
	number						
Both sexes	9,522	16,588	66,160	34,375	538	-1,370	-513
-1 year	19	93	138	83	4	-19	-14
0 to 4 years	1,027	1,424	3,178	1,809	48	-115	-98
5 to 9 years	1,154	1,485	3,843	1,775	46	-80	-8
10 to 14 years	984	1,225	3,545	1,859	21	-81	18
15 to 19 years	1,363	651	6,182	10,416	2	-23	-87
20 to 24 years	767	2,188	12,388	5,783	102	-141	7
25 to 29 years	1,355	2,901	10,861	2,030	36	5	-38
30 to 34 years	1,245	2,334	9,698	1,649	96	-122	-54
35 to 39 years	850	1,734	6,672	1,836	86	-114	-14
40 to 44 years	519	1,290	3,944	1,518	108	-192	-24
45 to 49 years	365	899	1,861	1,458	36	-122	-30
50 to 54 years	235	387	1,094	1,018	-22	-142	-8
55 to 59 years	-66	208	796	1,243	-5	-102	-95
60 to 64 years	67	254	738	791	2	-91	-39
65 to 69 years	-217	-45	354	640	-9	-29	-29
70 to 74 years	4	-96	261	274	8	-2	0
75 to 79 years	-81	-82	324	41	6	0	0
80 to 84 years	-52	-93	35	125	-25	0	0
85 to 89 years	-10	-78	170	-3	-2	0	0
90 to 94 years	7	-77	72	11	0	0	0
95 to 99 years	-13	-14	5	18	0	0	0
100 years and over	0	0	1	1	0	0	0

See notes at the end of the table.

Table 2.4-12 – continued

Annual estimates of demographic components by age group and sex, 2011/2012 national perspective — Total net migration

	Canada	Newfoundland and Labrador	Prince Edward Island	Nova Scotia	New Brunswick	Quebec	Ontario
	number						
Males	134,520	-272	18	23	39	24,188	45,446
-1 year	384	18	-6	-3	12	25	179
0 to 4 years	10,035	124	-4	13	150	2,273	3,730
5 to 9 years	8,605	94	54	12	140	1,417	2,550
10 to 14 years	7,166	88	-5	5	28	856	2,275
15 to 19 years	23,767	-111	53	337	136	3,419	10,243
20 to 24 years	21,139	-531	-139	143	-274	3,327	7,363
25 to 29 years	18,670	-64	-123	-357	-32	4,319	6,437
30 to 34 years	16,573	-15	-16	137	-83	4,255	4,768
35 to 39 years	10,110	-40	-5	-15	-44	2,173	2,401
40 to 44 years	5,964	-77	63	-223	-161	1,046	1,626
45 to 49 years	3,962	116	68	-60	-63	509	847
50 to 54 years	2,636	-39	28	3	69	361	669
55 to 59 years	1,889	68	63	29	61	275	391
60 to 64 years	1,841	77	-22	2	101	149	668
65 to 69 years	735	0	10	-1	-11	-34	441
70 to 74 years	758	4	-12	-50	9	-41	578
75 to 79 years	251	11	7	30	-22	-23	171
80 to 84 years	15	4	4	12	25	-80	49
85 to 89 years	13	2	0	9	0	-21	20
90 to 94 years	6	0	0	0	-2	-7	26
95 to 99 years	0	-1	0	0	0	-10	14
100 years and over	1	0	0	0	0	0	0
	Manitoba	Saskat- chewan	Alberta	British Columbia	Yukon	Northwest Territories	Nunavut
	number						
Males	4,947	9,506	34,723	16,604	238	-654	-286
-1 year	12	49	60	55	2	-8	-11
0 to 4 years	490	686	1,732	925	20	-55	-49
5 to 9 years	549	761	2,090	988	3	-59	6
10 to 14 years	538	665	1,764	988	-12	-33	9
15 to 19 years	771	410	3,301	5,244	-9	11	-38
20 to 24 years	503	1,462	6,373	2,939	34	-65	4
25 to 29 years	572	1,497	5,764	690	30	-37	-26
30 to 34 years	599	1,179	5,112	584	70	-21	4
35 to 39 years	386	1,018	3,458	815	43	-40	-40
40 to 44 years	239	764	2,102	674	52	-119	-22
45 to 49 years	193	527	1,054	812	25	-53	-13
50 to 54 years	156	264	751	441	15	-94	12
55 to 59 years	9	171	399	518	-10	-22	-63
60 to 64 years	17	160	367	410	-8	-47	-33
65 to 69 years	-100	13	108	349	-5	-9	-26
70 to 74 years	-5	-25	139	160	4	-3	0
75 to 79 years	-2	-36	79	35	1	0	0
80 to 84 years	8	-12	1	19	-15	0	0
85 to 89 years	5	-47	63	-16	-2	0	0
90 to 94 years	6	0	11	-28	0	0	0
95 to 99 years	1	0	-5	1	0	0	0
100 years and over	0	0	0	1	0	0	0

See notes at the end of the table.

Table 2.4-12 – continued

Annual estimates of demographic components by age group and sex, 2011/2012 national perspective — Total net migration

	Canada	Newfoundland and Labrador	Prince Edward Island	Nova Scotia	New Brunswick	Quebec	Ontario
	number						
Females	132,640	-117	316	72	6	23,579	48,562
-1 year	379	13	-8	22	4	56	147
0 to 4 years	9,576	111	7	98	100	2,279	3,457
5 to 9 years	7,642	79	23	-43	43	1,294	2,369
10 to 14 years	6,830	5	33	14	31	865	2,230
15 to 19 years	20,659	-145	71	334	80	3,227	8,278
20 to 24 years	20,218	-368	-119	-151	-315	3,377	7,950
25 to 29 years	21,175	87	3	-106	30	4,277	8,224
30 to 34 years	16,703	143	12	26	-82	3,967	5,318
35 to 39 years	10,252	-67	13	-5	-38	2,157	2,782
40 to 44 years	6,552	7	80	-147	15	1,068	2,056
45 to 49 years	3,791	-91	62	34	117	523	1,224
50 to 54 years	2,325	14	47	18	28	306	895
55 to 59 years	2,194	101	33	-34	24	298	795
60 to 64 years	2,259	43	39	47	33	48	1,193
65 to 69 years	953	-2	12	-12	-43	84	579
70 to 74 years	654	-51	22	0	-47	24	527
75 to 79 years	373	-1	11	-48	41	-119	358
80 to 84 years	71	1	-2	-7	-12	-54	156
85 to 89 years	43	2	-24	20	10	-90	51
90 to 94 years	-9	2	1	12	-10	-7	-31
95 to 99 years	-2	0	0	0	-3	-1	3
100 years and over	2	0	0	0	0	0	1
	Manitoba	Saskatchewan	Alberta	British Columbia	Yukon	Northwest Territories	Nunavut
	number						
Females	4,575	7,082	31,437	17,771	300	-716	-227
-1 year	7	44	78	28	2	-11	-3
0 to 4 years	537	738	1,446	884	28	-60	-49
5 to 9 years	605	724	1,753	787	43	-21	-14
10 to 14 years	446	560	1,781	871	33	-48	9
15 to 19 years	592	241	2,881	5,172	11	-34	-49
20 to 24 years	264	726	6,015	2,844	68	-76	3
25 to 29 years	783	1,404	5,097	1,340	6	42	-12
30 to 34 years	646	1,155	4,586	1,065	26	-101	-58
35 to 39 years	464	716	3,214	1,021	43	-74	26
40 to 44 years	280	526	1,842	844	56	-73	-2
45 to 49 years	172	372	807	646	11	-69	-17
50 to 54 years	79	123	343	577	-37	-48	-20
55 to 59 years	-75	37	397	725	5	-80	-32
60 to 64 years	50	94	371	381	10	-44	-6
65 to 69 years	-117	-58	246	291	-4	-20	-3
70 to 74 years	9	-71	122	114	4	1	0
75 to 79 years	-79	-46	245	6	5	0	0
80 to 84 years	-60	-81	34	106	-10	0	0
85 to 89 years	-15	-31	107	13	0	0	0
90 to 94 years	1	-77	61	39	0	0	0
95 to 99 years	-14	-14	10	17	0	0	0
100 years and over	0	0	1	0	0	0	0

1. Period from July 1 to June 30.

Note(s): Preliminary estimates.

Table 2.4-13

Annual estimates of demographic components by age group and sex, 2011/2012 national perspective — Net interprovincial migration

	Canada	Newfoundland and Labrador	Prince Edward Island	Nova Scotia	New Brunswick	Quebec	Ontario
	number						
Both sexes	0	-1,556	-1,252	-3,008	-2,182	-3,886	-8,091
-1 year	0	28	-16	12	9	-46	-7
0 to 4 years	0	195	-50	-53	84	-389	-321
5 to 9 years	0	137	8	-182	21	-343	-503
10 to 14 years	0	65	-78	-136	-123	-330	-264
15 to 19 years	0	-385	-96	-350	-272	65	-336
20 to 24 years	0	-1,183	-520	-932	-907	-25	-2,907
25 to 29 years	0	-242	-258	-772	-215	-1,259	328
30 to 34 years	0	-74	-75	-42	-335	-417	-1,277
35 to 39 years	0	-178	-116	-122	-251	-457	-1,257
40 to 44 years	0	-127	-30	-393	-366	-26	-180
45 to 49 years	0	29	-79	-67	-31	-170	-532
50 to 54 years	0	-61	-28	3	58	43	-166
55 to 59 years	0	163	59	-10	60	138	-695
60 to 64 years	0	88	0	59	135	-178	-293
65 to 69 years	0	8	25	0	-41	24	-174
70 to 74 years	0	-39	7	-46	-32	-73	161
75 to 79 years	0	9	18	-18	20	-169	137
80 to 84 years	0	5	2	3	10	-135	131
85 to 89 years	0	4	-26	26	9	-117	44
90 to 94 years	0	2	1	12	-12	-11	-2
95 to 99 years	0	0	0	0	-3	-11	22
100 years and over	0	0	0	0	0	0	0
	Manitoba	Saskatchewan	Alberta	British Columbia	Yukon	Northwest Territories	Nunavut
	number						
Both sexes	-4,675	2,846	28,170	-4,648	265	-1,491	-492
-1 year	-40	56	42	-9	4	-19	-14
0 to 4 years	-260	448	706	-173	34	-122	-99
5 to 9 years	-160	324	982	-202	15	-88	-9
10 to 14 years	-216	251	1,317	-404	-5	-93	16
15 to 19 years	-281	-219	3,290	-1,279	-27	-25	-85
20 to 24 years	-796	108	7,691	-436	56	-153	4
25 to 29 years	-596	493	3,557	-989	-8	-5	-34
30 to 34 years	-432	530	3,432	-1,167	62	-156	-49
35 to 39 years	-363	434	2,930	-543	75	-146	-6
40 to 44 years	-518	275	1,866	-366	81	-198	-18
45 to 49 years	-302	294	891	103	18	-124	-30
50 to 54 years	-130	102	279	75	-27	-142	-6
55 to 59 years	-189	70	231	357	8	-98	-94
60 to 64 years	-31	185	126	32	5	-89	-39
65 to 69 years	-200	-55	171	311	-11	-29	-29
70 to 74 years	-8	-98	117	8	7	-4	0
75 to 79 years	-84	-87	253	-84	5	0	0
80 to 84 years	-50	-93	38	114	-25	0	0
85 to 89 years	-11	-79	172	-20	-2	0	0
90 to 94 years	6	-78	74	8	0	0	0
95 to 99 years	-14	-15	5	16	0	0	0
100 years and over	0	0	0	0	0	0	0

See notes at the end of the table.

Table 2.4-13 – continued

Annual estimates of demographic components by age group and sex, 2011/2012 national perspective — Net interprovincial migration

	Canada	Newfoundland and Labrador	Prince Edward Island	Nova Scotia	New Brunswick	Quebec	Ontario
	number						
Males	0	-927	-774	-1,750	-1,178	-2,156	-5,201
-1 year	0	17	-7	-6	7	-33	5
0 to 4 years	0	99	-33	-64	55	-207	-142
5 to 9 years	0	82	16	-56	37	-146	-320
10 to 14 years	0	71	-54	-70	-56	-189	-164
15 to 19 years	0	-185	-69	-294	-142	14	-169
20 to 24 years	0	-687	-282	-473	-464	-127	-1,901
25 to 29 years	0	-201	-189	-537	-158	-466	-63
30 to 34 years	0	-115	-43	47	-154	-277	-783
35 to 39 years	0	-88	-55	-45	-129	-418	-677
40 to 44 years	0	-114	5	-217	-258	-46	-82
45 to 49 years	0	113	-38	-69	-122	-132	-334
50 to 54 years	0	-66	-37	-13	49	45	-124
55 to 59 years	0	69	35	28	46	71	-348
60 to 64 years	0	53	-33	14	104	-28	-198
65 to 69 years	0	4	13	-1	-6	-15	-65
70 to 74 years	0	6	-13	-46	10	-71	87
75 to 79 years	0	9	7	32	-18	-12	-4
80 to 84 years	0	4	4	11	24	-79	27
85 to 89 years	0	2	-1	9	-1	-21	15
90 to 94 years	0	0	0	0	-2	-9	25
95 to 99 years	0	0	0	0	0	-10	14
100 years and over	0	0	0	0	0	0	0
	Manitoba	Saskat- chewan	Alberta	British Columbia	Yukon	Northwest Territories	Nunavut
	number						
Males	-2,377	1,940	15,426	-2,137	102	-703	-265
-1 year	-16	28	20	2	2	-8	-11
0 to 4 years	-166	201	447	-96	15	-59	-50
5 to 9 years	-149	174	553	-125	-9	-63	6
10 to 14 years	-89	155	634	-184	-26	-37	9
15 to 19 years	-130	-88	1,768	-650	-31	13	-37
20 to 24 years	-319	244	4,223	-158	14	-74	4
25 to 29 years	-361	192	2,125	-287	11	-44	-22
30 to 34 years	-252	246	1,977	-659	43	-34	4
35 to 39 years	-210	277	1,659	-262	41	-61	-32
40 to 44 years	-285	205	991	-101	39	-119	-18
45 to 49 years	-181	169	519	125	13	-51	-12
50 to 54 years	-29	75	194	-26	12	-94	14
55 to 59 years	-61	76	81	79	0	-14	-62
60 to 64 years	-34	111	55	37	-4	-45	-32
65 to 69 years	-95	4	11	190	-5	-9	-26
70 to 74 years	-16	-32	47	29	3	-4	0
75 to 79 years	-4	-38	50	-23	1	0	0
80 to 84 years	10	-11	3	22	-15	0	0
85 to 89 years	5	-48	63	-21	-2	0	0
90 to 94 years	5	0	11	-30	0	0	0
95 to 99 years	0	0	-5	1	0	0	0
100 years and over	0	0	0	0	0	0	0

See notes at the end of the table.

Table 2.4-13 – continued

Annual estimates of demographic components by age group and sex, 2011/2012 national perspective — Net interprovincial migration

	Canada	Newfoundland and Labrador	Prince Edward Island	Nova Scotia	New Brunswick	Quebec	Ontario
	number						
Females	0	-629	-478	-1,258	-1,004	-1,730	-2,890
-1 year	0	11	-9	18	2	-13	-12
0 to 4 years	0	96	-17	11	29	-182	-179
5 to 9 years	0	55	-8	-126	-16	-197	-183
10 to 14 years	0	-6	-24	-66	-67	-141	-100
15 to 19 years	0	-200	-27	-56	-130	51	-167
20 to 24 years	0	-496	-238	-459	-443	102	-1,006
25 to 29 years	0	-41	-69	-235	-57	-793	391
30 to 34 years	0	41	-32	-89	-181	-140	-494
35 to 39 years	0	-90	-61	-77	-122	-39	-580
40 to 44 years	0	-13	-35	-176	-108	20	-98
45 to 49 years	0	-84	-41	2	91	-38	-198
50 to 54 years	0	5	9	16	9	-2	-42
55 to 59 years	0	94	24	-38	14	67	-347
60 to 64 years	0	35	33	45	31	-150	-95
65 to 69 years	0	4	12	1	-35	39	-109
70 to 74 years	0	-45	20	0	-42	-2	74
75 to 79 years	0	0	11	-50	38	-157	141
80 to 84 years	0	1	-2	-8	-14	-56	104
85 to 89 years	0	2	-25	17	10	-96	29
90 to 94 years	0	2	1	12	-10	-2	-27
95 to 99 years	0	0	0	0	-3	-1	8
100 years and over	0	0	0	0	0	0	0
	Manitoba	Saskat- chewan	Alberta	British Columbia	Yukon	Northwest Territories	Nunavut
	number						
Females	-2,298	906	12,744	-2,511	163	-788	-227
-1 year	-24	28	22	-11	2	-11	-3
0 to 4 years	-94	247	259	-77	19	-63	-49
5 to 9 years	-11	150	429	-77	24	-25	-15
10 to 14 years	-127	96	683	-220	21	-56	7
15 to 19 years	-151	-131	1,522	-629	4	-38	-48
20 to 24 years	-477	-136	3,468	-278	42	-79	0
25 to 29 years	-235	301	1,432	-702	-19	39	-12
30 to 34 years	-180	284	1,455	-508	19	-122	-53
35 to 39 years	-153	157	1,271	-281	34	-85	26
40 to 44 years	-233	70	875	-265	42	-79	0
45 to 49 years	-121	125	372	-22	5	-73	-18
50 to 54 years	-101	27	85	101	-39	-48	-20
55 to 59 years	-128	-6	150	278	8	-84	-32
60 to 64 years	3	74	71	-5	9	-44	-7
65 to 69 years	-105	-59	160	121	-6	-20	-3
70 to 74 years	8	-66	70	-21	4	0	0
75 to 79 years	-80	-49	203	-61	4	0	0
80 to 84 years	-60	-82	35	92	-10	0	0
85 to 89 years	-16	-31	109	1	0	0	0
90 to 94 years	1	-78	63	38	0	0	0
95 to 99 years	-14	-15	10	15	0	0	0
100 years and over	0	0	0	0	0	0	0

1. Period from July 1 to June 30.

Note(s): Preliminary estimates.

Table 2.5-1
Annual¹ estimates of demographic components by age group and sex, Canada — Births

	2007/2008	2008/2009	2009/2010	2010/2011	2011/2012
	number				
Both sexes	373,695	379,290	379,373	378,683	381,598
Males	191,202	194,746	194,674	194,316	195,810
Females	182,493	184,544	184,699	184,367	185,788

1. Period from July 1 to June 30.

Note(s): The number of births is final up to 2009/2010, updated for 2010/2011 and preliminary for 2011/2012.

Table 2.5-2
Annual¹ estimates of demographic components by age group and sex, Canada — Deaths

	2007/2008	2008/2009	2009/2010	2010/2011	2011/2012
	number				
Both sexes	236,525	237,708	240,295	247,608	252,242
-1 year	1,729	1,714	1,679	1,673	1,674
0 to 4 years	467	449	477	484	488
5 to 9 years	199	197	204	208	212
10 to 14 years	297	272	273	271	266
15 to 19 years	1,026	980	978	969	942
20 to 24 years	1,283	1,267	1,266	1,290	1,292
25 to 29 years	1,332	1,242	1,298	1,322	1,319
30 to 34 years	1,394	1,460	1,419	1,446	1,452
35 to 39 years	2,187	2,119	2,088	2,079	2,046
40 to 44 years	3,642	3,496	3,291	3,186	3,117
45 to 49 years	6,158	6,045	6,030	6,032	5,893
50 to 54 years	8,899	8,801	8,855	8,985	9,055
55 to 59 years	11,644	11,648	11,656	12,005	12,214
60 to 64 years	14,588	14,792	15,205	15,893	16,325
65 to 69 years	17,404	17,670	18,114	18,932	19,519
70 to 74 years	22,831	22,507	22,415	22,874	23,296
75 to 79 years	31,739	31,359	30,990	31,147	30,892
80 to 84 years	38,851	38,807	38,553	39,223	39,570
85 to 89 years	37,177	38,008	39,736	41,270	41,943
90 to 94 years	23,650	24,060	24,302	25,842	27,631
95 to 99 years	8,484	9,161	9,683	10,513	10,959
100 years and over	1,544	1,654	1,783	1,964	2,137
Males	119,420	119,887	121,585	125,513	128,144
-1 year	955	916	912	910	910
0 to 4 years	276	274	283	286	288
5 to 9 years	100	125	113	116	118
10 to 14 years	193	169	174	173	168
15 to 19 years	690	679	666	658	641
20 to 24 years	985	914	943	957	959
25 to 29 years	907	869	892	911	913
30 to 34 years	906	948	919	934	939
35 to 39 years	1,403	1,319	1,314	1,307	1,287
40 to 44 years	2,259	2,124	2,020	1,955	1,910
45 to 49 years	3,624	3,654	3,600	3,603	3,525
50 to 54 years	5,399	5,388	5,403	5,488	5,541
55 to 59 years	7,129	7,060	7,094	7,303	7,435
60 to 64 years	9,020	9,023	9,325	9,734	9,998
65 to 69 years	10,454	10,557	10,872	11,377	11,729
70 to 74 years	13,302	13,050	13,046	13,334	13,608
75 to 79 years	17,638	17,404	17,318	17,453	17,342
80 to 84 years	19,112	19,246	19,374	19,926	20,302
85 to 89 years	15,119	15,783	16,617	17,456	17,945
90 to 94 years	7,676	7,974	8,051	8,705	9,475
95 to 99 years	2,025	2,132	2,340	2,580	2,735
100 years and over	248	279	309	347	376
Females	117,105	117,821	118,710	122,095	124,098
-1 year	774	798	767	763	764
0 to 4 years	191	175	194	198	200
5 to 9 years	99	72	91	92	94
10 to 14 years	104	103	99	98	98
15 to 19 years	336	301	312	311	301
20 to 24 years	298	353	323	333	333
25 to 29 years	425	373	406	411	406
30 to 34 years	488	512	500	512	513
35 to 39 years	784	800	774	772	759
40 to 44 years	1,383	1,372	1,271	1,231	1,207
45 to 49 years	2,534	2,391	2,430	2,429	2,368
50 to 54 years	3,500	3,413	3,452	3,497	3,514
55 to 59 years	4,515	4,588	4,562	4,702	4,779
60 to 64 years	5,568	5,769	5,880	6,159	6,327
65 to 69 years	6,950	7,113	7,242	7,555	7,790
70 to 74 years	9,529	9,457	9,369	9,540	9,688
75 to 79 years	14,101	13,955	13,672	13,694	13,550
80 to 84 years	19,739	19,561	19,179	19,297	19,268
85 to 89 years	22,058	22,225	23,119	23,814	23,998
90 to 94 years	15,974	16,086	16,251	17,137	18,156
95 to 99 years	6,459	7,029	7,343	7,933	8,224
100 years and over	1,296	1,375	1,474	1,617	1,761

1. Period from July 1 to June 30.

Note(s): The number of deaths is final up to 2008/2009, updated for 2009/2010 and 2010/2011 and preliminary for 2011/2012.

Table 2.5-3
Annual¹ estimates of demographic components by age group and sex, Canada — Immigrants

	2007/2008	2008/2009	2009/2010	2010/2011	2011/2012
	number				
Both sexes	249,622	245,289	270,581	259,106	259,969
-1 year	748	582	760	617	568
0 to 4 years	17,552	16,821	19,705	20,543	18,933
5 to 9 years	17,288	16,859	19,147	19,503	18,341
10 to 14 years	16,984	16,716	17,762	17,787	16,628
15 to 19 years	16,268	16,173	16,477	15,539	14,706
20 to 24 years	23,571	22,810	22,733	19,913	21,175
25 to 29 years	37,430	36,839	41,529	38,519	42,394
30 to 34 years	35,768	34,178	39,747	39,189	39,558
35 to 39 years	28,146	27,234	30,921	29,728	28,533
40 to 44 years	19,598	19,576	21,803	20,934	20,004
45 to 49 years	12,577	12,878	14,399	14,038	13,024
50 to 54 years	7,905	8,294	8,331	7,504	7,468
55 to 59 years	5,069	5,442	5,357	4,730	5,486
60 to 64 years	4,156	4,313	4,607	4,038	4,822
65 to 69 years	3,130	3,152	3,448	2,994	3,947
70 to 74 years	1,895	1,992	2,262	2,121	2,612
75 to 79 years	959	935	1,051	921	1,175
80 to 84 years	403	353	380	339	431
85 to 89 years	130	111	124	109	132
90 to 94 years	36	29	30	34	28
95 to 99 years	9	2	7	6	3
100 years and over	0	0	1	0	1
Males	120,085	117,893	131,573	126,832	127,465
-1 year	361	301	401	316	308
0 to 4 years	8,876	8,589	10,177	10,585	9,658
5 to 9 years	8,918	8,734	9,885	10,164	9,567
10 to 14 years	9,063	8,822	9,159	9,428	8,537
15 to 19 years	7,997	7,952	8,295	7,800	7,558
20 to 24 years	9,435	9,186	9,317	8,136	8,976
25 to 29 years	16,140	16,023	18,424	17,056	19,142
30 to 34 years	17,371	16,409	19,267	19,045	19,450
35 to 39 years	14,092	13,526	15,603	15,187	14,742
40 to 44 years	9,930	9,865	11,198	10,696	10,258
45 to 49 years	6,618	6,718	7,687	7,496	6,926
50 to 54 years	4,111	4,289	4,380	4,060	3,828
55 to 59 years	2,343	2,565	2,483	2,228	2,526
60 to 64 years	1,822	1,921	2,007	1,719	2,125
65 to 69 years	1,483	1,446	1,544	1,293	1,795
70 to 74 years	892	957	1,047	1,000	1,251
75 to 79 years	426	405	476	440	573
80 to 84 years	151	145	157	136	184
85 to 89 years	49	35	56	40	52
90 to 94 years	5	4	7	6	8
95 to 99 years	2	1	3	1	0
100 years and over	0	0	0	0	1
Females	129,537	127,396	139,008	132,274	132,504
-1 year	387	281	359	301	260
0 to 4 years	8,676	8,232	9,528	9,958	9,275
5 to 9 years	8,370	8,125	9,262	9,339	8,774
10 to 14 years	7,921	7,894	8,603	8,359	8,091
15 to 19 years	8,271	8,221	8,182	7,739	7,148
20 to 24 years	14,136	13,624	13,416	11,777	12,199
25 to 29 years	21,290	20,816	23,105	21,463	23,252
30 to 34 years	18,397	17,769	20,480	20,144	20,108
35 to 39 years	14,054	13,708	15,318	14,541	13,791
40 to 44 years	9,668	9,711	10,605	10,238	9,746
45 to 49 years	5,959	6,160	6,712	6,542	6,098
50 to 54 years	3,794	4,005	3,951	3,444	3,640
55 to 59 years	2,726	2,877	2,874	2,502	2,960
60 to 64 years	2,334	2,392	2,600	2,319	2,697
65 to 69 years	1,647	1,706	1,904	1,701	2,152
70 to 74 years	1,003	1,035	1,215	1,121	1,361
75 to 79 years	533	530	575	481	602
80 to 84 years	252	208	223	203	247
85 to 89 years	81	76	68	69	80
90 to 94 years	31	25	23	28	20
95 to 99 years	7	1	4	5	3
100 years and over	0	0	1	0	0

1. Period from July 1 to June 30.

Note(s): The number of immigrants is final up to 2010/2011 and preliminary for 2011/2012.

Table 2.5-4
Annual¹ estimates of demographic components by age group and sex, Canada — Emigrants

	2007/2008	2008/2009	2009/2010	2010/2011	2011/2012
	number				
Both sexes	54,188	52,517	48,770	50,438	51,350
-1 year	31	25	45	68	71
0 to 4 years	1,427	1,278	1,448	1,505	1,531
5 to 9 years	2,913	2,838	2,663	2,648	2,694
10 to 14 years	3,572	3,593	3,095	3,217	3,276
15 to 19 years	3,318	3,265	2,877	2,946	3,001
20 to 24 years	2,549	2,364	2,304	2,470	2,516
25 to 29 years	5,503	4,794	4,862	5,117	5,207
30 to 34 years	7,931	7,402	6,986	7,204	7,330
35 to 39 years	7,815	7,930	6,926	7,202	7,333
40 to 44 years	6,127	6,418	5,855	5,952	6,063
45 to 49 years	4,153	4,081	3,816	4,066	4,138
50 to 54 years	2,558	2,572	2,418	2,388	2,430
55 to 59 years	1,701	1,506	1,344	1,489	1,513
60 to 64 years	1,035	996	916	845	859
65 to 69 years	1,746	1,668	1,580	1,609	1,644
70 to 74 years	890	839	864	901	916
75 to 79 years	456	551	417	444	455
80 to 84 years	333	295	259	262	267
85 to 89 years	100	87	79	79	80
90 to 94 years	27	14	13	23	23
95 to 99 years	3	1	3	3	3
100 years and over	0	0	0	0	0
Males	27,681	26,826	24,921	25,775	26,249
-1 year	10	24	27	45	45
0 to 4 years	744	668	719	766	780
5 to 9 years	1,508	1,414	1,357	1,325	1,348
10 to 14 years	1,789	1,845	1,627	1,667	1,699
15 to 19 years	1,758	1,695	1,469	1,526	1,557
20 to 24 years	1,046	978	960	1,043	1,064
25 to 29 years	2,385	2,032	1,988	2,182	2,220
30 to 34 years	4,048	3,741	3,585	3,585	3,646
35 to 39 years	4,282	4,333	3,745	3,966	4,039
40 to 44 years	3,348	3,527	3,347	3,367	3,431
45 to 49 years	2,150	2,190	2,072	2,232	2,272
50 to 54 years	1,420	1,433	1,291	1,272	1,293
55 to 59 years	983	805	705	799	812
60 to 64 years	536	507	507	428	436
65 to 69 years	815	783	723	759	775
70 to 74 years	473	425	428	401	409
75 to 79 years	203	243	221	243	250
80 to 84 years	140	148	111	130	133
85 to 89 years	41	34	36	37	38
90 to 94 years	2	1	2	2	2
95 to 99 years	0	0	1	0	0
100 years and over	0	0	0	0	0
Females	26,507	25,691	23,849	24,663	25,101
-1 year	21	1	18	23	26
0 to 4 years	683	610	729	739	751
5 to 9 years	1,405	1,424	1,306	1,323	1,346
10 to 14 years	1,783	1,748	1,468	1,550	1,577
15 to 19 years	1,560	1,570	1,408	1,420	1,444
20 to 24 years	1,503	1,386	1,344	1,427	1,452
25 to 29 years	3,118	2,762	2,874	2,935	2,987
30 to 34 years	3,883	3,661	3,401	3,619	3,684
35 to 39 years	3,533	3,597	3,181	3,236	3,294
40 to 44 years	2,779	2,891	2,508	2,585	2,632
45 to 49 years	2,003	1,891	1,744	1,834	1,866
50 to 54 years	1,138	1,139	1,127	1,116	1,137
55 to 59 years	718	701	639	690	701
60 to 64 years	499	489	409	417	423
65 to 69 years	931	885	857	850	869
70 to 74 years	417	414	436	500	507
75 to 79 years	253	308	196	201	205
80 to 84 years	193	147	148	132	134
85 to 89 years	59	53	43	42	42
90 to 94 years	25	13	11	21	21
95 to 99 years	3	1	2	3	3
100 years and over	0	0	0	0	0

1. Period from July 1 to June 30.

Note(s): The number of emigrants is final up to 2008/2009, updated for 2009/2010 and 2010/2011 and preliminary for 2011/2012.

Table 2.5-5
Annual¹ estimates of demographic components by age group and sex, Canada — Returning emigrants

	2007/2008	2008/2009	2009/2010	2010/2011	2011/2012
	number				
Both sexes	34,028	31,884	33,197	33,199	33,199
-1 year	188	178	185	185	185
0 to 4 years	2,035	1,894	1,979	1,979	1,978
5 to 9 years	1,891	1,776	1,847	1,847	1,847
10 to 14 years	1,677	1,579	1,645	1,645	1,645
15 to 19 years	2,357	2,206	2,293	2,293	2,293
20 to 24 years	4,988	4,682	4,869	4,869	4,869
25 to 29 years	5,053	4,739	4,933	4,934	4,935
30 to 34 years	3,749	3,516	3,660	3,661	3,660
35 to 39 years	2,610	2,446	2,538	2,537	2,537
40 to 44 years	2,259	2,106	2,198	2,197	2,197
45 to 49 years	1,874	1,759	1,831	1,831	1,830
50 to 54 years	1,514	1,422	1,484	1,484	1,484
55 to 59 years	1,315	1,227	1,282	1,283	1,283
60 to 64 years	933	878	908	909	911
65 to 69 years	643	599	621	621	621
70 to 74 years	449	416	442	442	442
75 to 79 years	292	272	285	285	285
80 to 84 years	121	118	121	121	121
85 to 89 years	69	62	67	67	67
90 to 94 years	9	8	8	8	8
95 to 99 years	1	0	0	0	0
100 years and over	1	1	1	1	1
Males	16,783	15,729	16,364	16,364	16,363
-1 year	94	88	92	92	92
0 to 4 years	1,035	964	1,009	1,009	1,008
5 to 9 years	993	929	966	966	966
10 to 14 years	865	812	847	847	847
15 to 19 years	1,165	1,092	1,133	1,133	1,133
20 to 24 years	2,116	1,988	2,062	2,062	2,062
25 to 29 years	2,383	2,237	2,324	2,324	2,325
30 to 34 years	1,868	1,751	1,824	1,824	1,823
35 to 39 years	1,300	1,216	1,263	1,263	1,263
40 to 44 years	1,235	1,153	1,200	1,199	1,199
45 to 49 years	992	928	965	965	964
50 to 54 years	791	743	777	777	777
55 to 59 years	687	642	670	670	670
60 to 64 years	514	489	504	505	506
65 to 69 years	314	293	306	306	306
70 to 74 years	222	208	219	219	219
75 to 79 years	125	117	122	122	122
80 to 84 years	53	51	52	52	52
85 to 89 years	27	25	26	26	26
90 to 94 years	4	3	3	3	3
95 to 99 years	0	0	0	0	0
100 years and over	0	0	0	0	0
Females	17,245	16,155	16,833	16,835	16,836
-1 year	94	90	93	93	93
0 to 4 years	1,000	930	970	970	970
5 to 9 years	898	847	881	881	881
10 to 14 years	812	767	798	798	798
15 to 19 years	1,192	1,114	1,160	1,160	1,160
20 to 24 years	2,872	2,694	2,807	2,807	2,807
25 to 29 years	2,670	2,502	2,609	2,610	2,610
30 to 34 years	1,881	1,765	1,836	1,837	1,837
35 to 39 years	1,310	1,230	1,275	1,274	1,274
40 to 44 years	1,024	953	998	998	998
45 to 49 years	882	831	866	866	866
50 to 54 years	723	679	707	707	707
55 to 59 years	628	585	612	613	613
60 to 64 years	419	389	404	404	405
65 to 69 years	329	306	315	315	315
70 to 74 years	227	208	223	223	223
75 to 79 years	167	155	163	163	163
80 to 84 years	68	67	69	69	69
85 to 89 years	42	37	41	41	41
90 to 94 years	5	5	5	5	5
95 to 99 years	1	0	0	0	0
100 years and over	1	1	1	1	1

1. Period from July 1 to June 30.

Note(s): The number of returning emigrants is final up to 2008/2009, updated for 2009/2010 and 2010/2011 and preliminary for 2011/2012.

Table 2.5-6
Annual¹ estimates of demographic components by age group and sex, Canada — Net temporary emigrants

	2007/2008	2008/2009	2009/2010	2010/2011	2011/2012
	number				
Both sexes	29,139	29,133	29,131	29,135	29,133
-1 year	17	12	25	41	41
0 to 4 years	762	710	862	867	867
5 to 9 years	1,560	1,575	1,588	1,531	1,531
10 to 14 years	1,926	2,006	1,850	1,859	1,859
15 to 19 years	1,779	1,810	1,713	1,702	1,703
20 to 24 years	1,373	1,313	1,374	1,426	1,426
25 to 29 years	2,960	2,654	2,911	2,962	2,960
30 to 34 years	4,281	4,118	4,179	4,165	4,164
35 to 39 years	4,213	4,406	4,144	4,171	4,171
40 to 44 years	3,290	3,558	3,501	3,441	3,440
45 to 49 years	2,234	2,259	2,282	2,349	2,349
50 to 54 years	1,377	1,424	1,444	1,381	1,382
55 to 59 years	913	831	800	850	849
60 to 64 years	559	555	555	493	493
65 to 69 years	933	918	940	924	924
70 to 74 years	480	468	523	522	523
75 to 79 years	245	308	248	256	256
80 to 84 years	172	157	143	145	145
85 to 89 years	54	47	42	42	42
90 to 94 years	9	4	6	6	6
95 to 99 years	2	0	1	2	2
100 years and over	0	0	0	0	0
Males	14,884	14,881	14,897	14,888	14,891
-1 year	6	12	15	27	27
0 to 4 years	399	371	428	440	440
5 to 9 years	807	785	809	766	766
10 to 14 years	964	1,030	982	969	969
15 to 19 years	943	943	876	884	885
20 to 24 years	561	540	572	602	602
25 to 29 years	1,280	1,123	1,192	1,257	1,257
30 to 34 years	2,184	2,082	2,145	2,070	2,071
35 to 39 years	2,310	2,407	2,238	2,294	2,294
40 to 44 years	1,800	1,957	2,005	1,950	1,950
45 to 49 years	1,155	1,213	1,240	1,289	1,289
50 to 54 years	763	793	771	735	735
55 to 59 years	529	443	418	455	455
60 to 64 years	289	283	306	250	250
65 to 69 years	436	430	431	437	437
70 to 74 years	256	237	259	231	232
75 to 79 years	109	134	131	139	139
80 to 84 years	72	80	59	72	72
85 to 89 years	20	18	19	20	20
90 to 94 years	1	0	1	1	1
95 to 99 years	0	0	0	0	0
100 years and over	0	0	0	0	0
Females	14,255	14,252	14,234	14,247	14,242
-1 year	11	0	10	14	14
0 to 4 years	363	339	434	427	427
5 to 9 years	753	790	779	765	765
10 to 14 years	962	976	868	890	890
15 to 19 years	836	867	837	818	818
20 to 24 years	812	773	802	824	824
25 to 29 years	1,680	1,531	1,719	1,705	1,703
30 to 34 years	2,097	2,036	2,034	2,095	2,093
35 to 39 years	1,903	1,999	1,906	1,877	1,877
40 to 44 years	1,490	1,601	1,496	1,491	1,490
45 to 49 years	1,079	1,046	1,042	1,060	1,060
50 to 54 years	614	631	673	646	647
55 to 59 years	384	388	382	395	394
60 to 64 years	270	272	249	243	243
65 to 69 years	497	488	509	487	487
70 to 74 years	224	231	264	291	291
75 to 79 years	136	174	117	117	117
80 to 84 years	100	77	84	73	73
85 to 89 years	34	29	23	22	22
90 to 94 years	8	4	5	5	5
95 to 99 years	2	0	1	2	2
100 years and over	0	0	0	0	0

1. Period from July 1 to June 30.

Note(s): The net temporary emigrants is final up to 2008/2009, updated for 2009/2010 and 2010/2011 and preliminary for 2011/2012.

Table 2.5-7
Annual¹ estimates of demographic components by age group and sex, Canada — Net non-permanent residents

	2007/2008	2008/2009	2009/2010	2010/2011	2011/2012
	number				
Both sexes	52,652	72,148	34,677	13,621	54,475
-1 year	211	220	120	107	122
0 to 4 years	2,558	3,009	1,219	639	1,098
5 to 9 years	2,850	3,330	991	27	284
10 to 14 years	1,017	1,939	18	-202	858
15 to 19 years	19,651	23,405	24,748	25,969	32,131
20 to 24 years	8,426	17,528	19,595	14,989	19,255
25 to 29 years	3,260	8,874	933	-5,576	683
30 to 34 years	5,337	6,272	-2,887	-6,694	1,552
35 to 39 years	5,096	4,507	-2,741	-5,222	796
40 to 44 years	3,124	2,704	-2,821	-4,339	-182
45 to 49 years	1,249	891	-2,058	-3,131	-614
50 to 54 years	218	15	-1,281	-1,530	-179
55 to 59 years	-18	-154	-545	-800	-324
60 to 64 years	-91	-170	-281	-286	-281
65 to 69 years	-79	-63	-140	-182	-312
70 to 74 years	-45	-95	-95	-55	-203
75 to 79 years	-53	-21	-44	-31	-125
80 to 84 years	-30	-22	-21	-35	-54
85 to 89 years	-17	-15	-24	-16	-21
90 to 94 years	-7	-7	-4	-9	-10
95 to 99 years	-3	0	-3	-3	0
100 years and over	-2	1	-2	1	1
Males	29,873	40,384	18,882	9,010	31,832
-1 year	97	109	65	54	56
0 to 4 years	1,283	1,575	591	343	589
5 to 9 years	1,466	1,810	499	-8	186
10 to 14 years	411	863	46	-93	450
15 to 19 years	10,459	12,918	13,840	14,328	17,518
20 to 24 years	6,026	11,153	11,675	9,362	11,767
25 to 29 years	1,576	4,298	292	-3,494	680
30 to 34 years	3,247	3,573	-1,553	-3,083	1,017
35 to 39 years	2,978	2,561	-1,965	-2,943	438
40 to 44 years	1,681	1,509	-1,846	-2,270	-112
45 to 49 years	866	588	-1,339	-1,583	-367
50 to 54 years	32	-54	-774	-821	59
55 to 59 years	-26	-158	-296	-412	-40
60 to 64 years	-63	-208	-162	-184	-104
65 to 69 years	-84	-61	-100	-109	-154
70 to 74 years	-27	-71	-56	-49	-71
75 to 79 years	-30	3	-12	-5	-55
80 to 84 years	-9	-14	-15	-14	-16
85 to 89 years	-8	-8	-6	-9	-7
90 to 94 years	-1	-2	0	-2	-2
95 to 99 years	-1	-1	0	1	0
100 years and over	0	1	-2	1	0
Females	22,779	31,764	15,795	4,611	22,643
-1 year	114	111	55	53	66
0 to 4 years	1,275	1,434	628	296	509
5 to 9 years	1,384	1,520	492	35	98
10 to 14 years	606	1,076	-28	-109	408
15 to 19 years	9,192	10,487	10,908	11,641	14,613
20 to 24 years	2,400	6,375	7,920	5,627	7,488
25 to 29 years	1,684	4,576	641	-2,082	3
30 to 34 years	2,090	2,699	-1,334	-3,611	535
35 to 39 years	2,118	1,946	-776	-2,279	358
40 to 44 years	1,443	1,195	-975	-2,069	-70
45 to 49 years	383	303	-719	-1,548	-247
50 to 54 years	186	69	-507	-709	-238
55 to 59 years	8	4	-249	-388	-284
60 to 64 years	-28	38	-119	-102	-177
65 to 69 years	5	-2	-40	-73	-158
70 to 74 years	-18	-24	-39	-6	-132
75 to 79 years	-23	-24	-32	-26	-70
80 to 84 years	-21	-8	-6	-21	-38
85 to 89 years	-9	-7	-18	-7	-14
90 to 94 years	-6	-5	-4	-7	-8
95 to 99 years	-2	1	-3	-4	0
100 years and over	-2	0	0	0	1

1. Period from July 1 to June 30.

Note(s): The net non-permanent residents is final up to 2008/2009, updated for 2009/2010 and 2010/2011 and preliminary for 2011/2012.

Table 2.5-8
Annual¹ estimates of demographic components by age group and sex, Canada — Interprovincial in-migrants

	2007/2008	2008/2009	2009/2010	2010/2011	2011/2012
	number				
Both sexes	301,237	277,846	259,234	257,085	311,921
-1 year	2,272	2,002	1,860	1,838	2,244
0 to 4 years	21,012	18,654	17,248	17,100	20,662
5 to 9 years	15,901	14,064	12,953	12,887	15,754
10 to 14 years	14,273	12,627	11,637	11,629	14,266
15 to 19 years	21,035	19,304	17,621	17,367	21,246
20 to 24 years	39,851	37,933	33,591	32,267	39,757
25 to 29 years	46,094	42,523	39,730	39,965	48,427
30 to 34 years	31,364	29,013	27,019	27,234	33,089
35 to 39 years	24,805	22,927	21,291	21,411	26,188
40 to 44 years	21,349	19,772	18,419	18,512	22,510
45 to 49 years	16,947	15,699	15,076	14,787	17,703
50 to 54 years	13,772	12,696	12,271	11,997	14,417
55 to 59 years	11,398	10,529	10,200	9,954	11,962
60 to 64 years	7,570	7,000	6,749	6,597	7,949
65 to 69 years	4,726	4,557	4,705	4,684	5,372
70 to 74 years	3,257	3,157	3,255	3,240	3,768
75 to 79 years	2,555	2,434	2,542	2,532	2,979
80 to 84 years	1,820	1,730	1,811	1,820	2,135
85 to 89 years	903	896	926	925	1,095
90 to 94 years	267	270	267	275	329
95 to 99 years	66	59	63	64	69
100 years and over	0	0	0	0	0
Males	155,247	143,089	131,102	130,221	158,378
-1 year	1,195	1,048	982	967	1,181
0 to 4 years	10,764	9,524	8,849	8,774	10,617
5 to 9 years	8,229	7,259	6,744	6,682	8,156
10 to 14 years	7,506	6,621	6,116	6,112	7,493
15 to 19 years	10,137	9,232	8,304	8,274	10,174
20 to 24 years	20,292	19,069	16,290	15,994	19,793
25 to 29 years	23,428	21,739	19,778	19,853	24,154
30 to 34 years	16,815	15,629	14,209	14,310	17,418
35 to 39 years	13,547	12,557	11,381	11,416	13,987
40 to 44 years	11,602	10,800	9,821	9,826	11,974
45 to 49 years	8,874	8,274	7,832	7,671	9,189
50 to 54 years	7,124	6,568	6,284	6,144	7,373
55 to 59 years	5,819	5,382	5,152	5,022	6,040
60 to 64 years	3,978	3,708	3,526	3,435	4,163
65 to 69 years	2,340	2,232	2,294	2,255	2,596
70 to 74 years	1,568	1,528	1,557	1,542	1,795
75 to 79 years	985	931	962	934	1,097
80 to 84 years	713	668	696	682	798
85 to 89 years	224	221	224	230	265
90 to 94 years	83	79	78	76	92
95 to 99 years	24	20	23	22	23
100 years and over	0	0	0	0	0
Females	145,990	134,757	128,132	126,864	153,543
-1 year	1,077	954	878	871	1,063
0 to 4 years	10,248	9,130	8,399	8,326	10,045
5 to 9 years	7,672	6,805	6,209	6,205	7,598
10 to 14 years	6,767	6,006	5,521	5,517	6,773
15 to 19 years	10,898	10,072	9,317	9,093	11,072
20 to 24 years	19,559	18,864	17,301	16,273	19,964
25 to 29 years	22,666	20,784	19,952	20,112	24,273
30 to 34 years	14,549	13,384	12,810	12,924	15,671
35 to 39 years	11,258	10,370	9,910	9,995	12,201
40 to 44 years	9,747	8,972	8,598	8,686	10,536
45 to 49 years	8,073	7,425	7,244	7,116	8,514
50 to 54 years	6,648	6,128	5,987	5,853	7,044
55 to 59 years	5,579	5,147	5,048	4,932	5,922
60 to 64 years	3,592	3,292	3,223	3,162	3,786
65 to 69 years	2,386	2,325	2,411	2,429	2,776
70 to 74 years	1,689	1,629	1,698	1,698	1,973
75 to 79 years	1,570	1,503	1,580	1,598	1,882
80 to 84 years	1,107	1,062	1,115	1,138	1,337
85 to 89 years	679	675	702	695	830
90 to 94 years	184	191	189	199	237
95 to 99 years	42	39	40	42	46
100 years and over	0	0	0	0	0

1. Period from July 1 to June 30.

Note(s): The number of interprovincial migrants is final up to 2010/2011 and preliminary for 2011/2012.

Table 2.5-9
Annual¹ estimates of demographic components by age group and sex, Canada — Interprovincial out-migrants

	2007/2008	2008/2009	2009/2010	2010/2011	2011/2012
	number				
Both sexes	301,237	277,846	259,234	257,085	311,921
-1 year	2,272	2,002	1,860	1,838	2,244
0 to 4 years	21,012	18,654	17,248	17,100	20,662
5 to 9 years	15,901	14,064	12,953	12,887	15,754
10 to 14 years	14,273	12,627	11,637	11,629	14,266
15 to 19 years	21,035	19,304	17,621	17,367	21,246
20 to 24 years	39,851	37,933	33,591	32,267	39,757
25 to 29 years	46,094	42,523	39,730	39,965	48,427
30 to 34 years	31,364	29,013	27,019	27,234	33,089
35 to 39 years	24,805	22,927	21,291	21,411	26,188
40 to 44 years	21,349	19,772	18,419	18,512	22,510
45 to 49 years	16,947	15,699	15,076	14,787	17,703
50 to 54 years	13,772	12,696	12,271	11,997	14,417
55 to 59 years	11,398	10,529	10,200	9,954	11,962
60 to 64 years	7,570	7,000	6,749	6,597	7,949
65 to 69 years	4,726	4,557	4,705	4,684	5,372
70 to 74 years	3,257	3,157	3,255	3,240	3,768
75 to 79 years	2,555	2,434	2,542	2,532	2,979
80 to 84 years	1,820	1,730	1,811	1,820	2,135
85 to 89 years	903	896	926	925	1,095
90 to 94 years	267	270	267	275	329
95 to 99 years	66	59	63	64	69
100 years and over	0	0	0	0	0
Males	155,247	143,089	131,102	130,221	158,378
-1 year	1,195	1,048	982	967	1,181
0 to 4 years	10,764	9,524	8,849	8,774	10,617
5 to 9 years	8,229	7,259	6,744	6,682	8,156
10 to 14 years	7,506	6,621	6,116	6,112	7,493
15 to 19 years	10,137	9,232	8,304	8,274	10,174
20 to 24 years	20,292	19,069	16,290	15,994	19,793
25 to 29 years	23,428	21,739	19,778	19,853	24,154
30 to 34 years	16,815	15,629	14,209	14,310	17,418
35 to 39 years	13,547	12,557	11,381	11,416	13,987
40 to 44 years	11,602	10,800	9,821	9,826	11,974
45 to 49 years	8,874	8,274	7,832	7,671	9,189
50 to 54 years	7,124	6,568	6,284	6,144	7,373
55 to 59 years	5,819	5,382	5,152	5,022	6,040
60 to 64 years	3,978	3,708	3,526	3,435	4,163
65 to 69 years	2,340	2,232	2,294	2,255	2,596
70 to 74 years	1,568	1,528	1,557	1,542	1,795
75 to 79 years	985	931	962	934	1,097
80 to 84 years	713	668	696	682	798
85 to 89 years	224	221	224	230	265
90 to 94 years	83	79	78	76	92
95 to 99 years	24	20	23	22	23
100 years and over	0	0	0	0	0
Females	145,990	134,757	128,132	126,864	153,543
-1 year	1,077	954	878	871	1,063
0 to 4 years	10,248	9,130	8,399	8,326	10,045
5 to 9 years	7,672	6,805	6,209	6,205	7,598
10 to 14 years	6,767	6,006	5,521	5,517	6,773
15 to 19 years	10,898	10,072	9,317	9,093	11,072
20 to 24 years	19,559	18,864	17,301	16,273	19,964
25 to 29 years	22,666	20,784	19,952	20,112	24,273
30 to 34 years	14,549	13,384	12,810	12,924	15,671
35 to 39 years	11,258	10,370	9,910	9,995	12,201
40 to 44 years	9,747	8,972	8,598	8,686	10,536
45 to 49 years	8,073	7,425	7,244	7,116	8,514
50 to 54 years	6,648	6,128	5,987	5,853	7,044
55 to 59 years	5,579	5,147	5,048	4,932	5,922
60 to 64 years	3,592	3,292	3,223	3,162	3,786
65 to 69 years	2,386	2,325	2,411	2,429	2,776
70 to 74 years	1,689	1,629	1,698	1,698	1,973
75 to 79 years	1,570	1,503	1,580	1,598	1,882
80 to 84 years	1,107	1,062	1,115	1,138	1,337
85 to 89 years	679	675	702	695	830
90 to 94 years	184	191	189	199	237
95 to 99 years	42	39	40	42	46
100 years and over	0	0	0	0	0

1. Period from July 1 to June 30.

Note(s): The number of interprovincial migrants is final up to 2010/2011 and preliminary for 2011/2012.

Table 2.5-10
Annual¹ estimates of demographic components by age group and sex, Canada — Total growth

	2007/2008	2008/2009	2009/2010	2010/2011	2011/2012
	number				
Both sexes	390,145	409,253	399,632	357,428	396,516
-1 year	373,065	378,519	378,689	377,810	380,687
0 to 4 years	19,489	19,287	20,116	20,305	19,123
5 to 9 years	17,357	17,355	17,530	16,990	16,035
10 to 14 years	13,883	14,363	14,207	13,883	13,730
15 to 19 years	32,153	35,729	37,950	38,184	43,484
20 to 24 years	31,780	40,076	42,253	34,585	40,065
25 to 29 years	35,948	41,762	38,324	28,476	38,526
30 to 34 years	31,248	30,986	27,936	23,341	31,824
35 to 39 years	21,637	19,732	17,560	13,591	18,316
40 to 44 years	11,922	10,914	8,533	6,213	9,399
45 to 49 years	3,155	3,143	2,044	291	1,860
50 to 54 years	-3,197	-3,066	-4,183	-5,296	-4,094
55 to 59 years	-7,892	-7,470	-7,706	-9,131	-8,131
60 to 64 years	-11,184	-11,322	-11,442	-12,570	-12,225
65 to 69 years	-16,389	-16,568	-16,705	-18,032	-17,831
70 to 74 years	-21,902	-21,501	-21,193	-21,789	-21,884
75 to 79 years	-31,242	-31,032	-30,363	-30,672	-30,268
80 to 84 years	-38,862	-38,810	-38,475	-39,205	-39,484
85 to 89 years	-37,149	-37,984	-39,690	-41,231	-41,887
90 to 94 years	-23,648	-24,048	-24,287	-25,838	-27,634
95 to 99 years	-8,482	-9,160	-9,683	-10,515	-10,961
100 years and over	-1,545	-1,652	-1,783	-1,962	-2,134
Males	195,958	207,158	200,090	180,346	202,186
-1 year	190,783	194,292	194,278	193,796	195,284
0 to 4 years	9,775	9,815	10,347	10,445	9,747
5 to 9 years	8,962	9,149	9,071	8,915	8,487
10 to 14 years	7,393	7,453	7,269	7,373	6,998
15 to 19 years	16,230	18,645	20,257	20,193	23,126
20 to 24 years	14,985	19,895	20,579	16,958	20,180
25 to 29 years	15,527	18,534	16,968	11,536	17,757
30 to 34 years	15,348	14,962	12,889	11,197	15,634
35 to 39 years	10,375	9,244	7,604	5,940	8,823
40 to 44 years	5,439	4,919	3,180	2,353	4,054
45 to 49 years	1,547	1,177	401	-246	437
50 to 54 years	-2,648	-2,636	-3,082	-3,479	-2,905
55 to 59 years	-5,637	-5,259	-5,360	-6,071	-5,546
60 to 64 years	-7,572	-7,611	-7,789	-8,372	-8,157
65 to 69 years	-9,992	-10,092	-10,276	-11,083	-10,994
70 to 74 years	-12,944	-12,618	-12,523	-12,796	-12,850
75 to 79 years	-17,429	-17,256	-17,084	-17,278	-17,091
80 to 84 years	-19,129	-19,292	-19,350	-19,954	-20,287
85 to 89 years	-15,112	-15,783	-16,596	-17,456	-17,932
90 to 94 years	-7,671	-7,970	-8,044	-8,701	-9,469
95 to 99 years	-2,024	-2,132	-2,338	-2,578	-2,735
100 years and over	-248	-278	-311	-346	-375
Females	194,187	202,095	199,542	177,082	194,330
-1 year	182,282	184,227	184,411	184,014	185,403
0 to 4 years	9,714	9,472	9,769	9,860	9,376
5 to 9 years	8,395	8,206	8,459	8,075	7,548
10 to 14 years	6,490	6,910	6,938	6,510	6,732
15 to 19 years	15,923	17,084	17,693	17,991	20,358
20 to 24 years	16,795	20,181	21,674	17,627	19,885
25 to 29 years	20,421	23,228	21,356	16,940	20,769
30 to 34 years	15,900	16,024	15,047	12,144	16,190
35 to 39 years	11,262	10,488	9,956	7,651	9,493
40 to 44 years	6,483	5,995	5,353	3,860	5,345
45 to 49 years	1,608	1,966	1,643	537	1,423
50 to 54 years	-549	-430	-1,101	-1,817	-1,189
55 to 59 years	-2,255	-2,211	-2,346	-3,060	-2,585
60 to 64 years	-3,612	-3,711	-3,653	-4,198	-4,068
65 to 69 years	-6,397	-6,476	-6,429	-6,949	-6,837
70 to 74 years	-8,958	-8,883	-8,670	-8,993	-9,034
75 to 79 years	-13,813	-13,776	-13,279	-13,394	-13,177
80 to 84 years	-19,733	-19,518	-19,125	-19,251	-19,197
85 to 89 years	-22,037	-22,201	-23,094	-23,775	-23,955
90 to 94 years	-15,977	-16,078	-16,243	-17,137	-18,165
95 to 99 years	-6,458	-7,028	-7,345	-7,937	-8,226
100 years and over	-1,297	-1,374	-1,472	-1,616	-1,759

1. Period from July 1 to June 30.

Note(s): Total growth is final up to 2008/2009, updated for 2009/2010 and 2010/2011 and preliminary for 2011/2012.

Table 2.5-11
Annual¹ estimates of demographic components by age group and sex, Canada — Net international migration

	2007/2008	2008/2009	2009/2010	2010/2011	2011/2012
	number				
Both sexes	252,975	267,671	260,554	226,353	267,160
-1 year	1,099	943	995	800	763
0 to 4 years	19,956	19,736	20,593	20,789	19,611
5 to 9 years	17,556	17,552	17,734	17,198	16,247
10 to 14 years	14,180	14,635	14,480	14,154	13,996
15 to 19 years	33,179	36,709	38,928	39,153	44,426
20 to 24 years	33,063	41,343	43,519	35,875	41,357
25 to 29 years	37,280	43,004	39,622	29,798	39,845
30 to 34 years	32,642	32,446	29,355	24,787	33,276
35 to 39 years	23,824	21,851	19,648	15,670	20,362
40 to 44 years	15,564	14,410	11,824	9,399	12,516
45 to 49 years	9,313	9,188	8,074	6,323	7,753
50 to 54 years	5,702	5,735	4,672	3,689	4,961
55 to 59 years	3,752	4,178	3,950	2,874	4,083
60 to 64 years	3,404	3,470	3,763	3,323	4,100
65 to 69 years	1,015	1,102	1,409	900	1,688
70 to 74 years	929	1,006	1,222	1,085	1,412
75 to 79 years	497	327	627	475	624
80 to 84 years	-11	-3	78	18	86
85 to 89 years	28	24	46	39	56
90 to 94 years	2	12	15	4	-3
95 to 99 years	2	1	0	-2	-2
100 years and over	-1	2	0	2	3
Males	124,176	132,299	127,001	111,543	134,520
-1 year	536	462	516	390	384
0 to 4 years	10,051	10,089	10,630	10,731	10,035
5 to 9 years	9,062	9,274	9,184	9,031	8,605
10 to 14 years	7,586	7,622	7,443	7,546	7,166
15 to 19 years	16,920	19,324	20,923	20,851	23,767
20 to 24 years	15,970	20,809	21,522	17,915	21,139
25 to 29 years	16,434	19,403	17,860	12,447	18,670
30 to 34 years	16,254	15,910	13,808	12,131	16,573
35 to 39 years	11,778	10,563	8,918	7,247	10,110
40 to 44 years	7,698	7,043	5,200	4,308	5,964
45 to 49 years	5,171	4,831	4,001	3,357	3,962
50 to 54 years	2,751	2,752	2,321	2,009	2,636
55 to 59 years	1,492	1,801	1,734	1,232	1,889
60 to 64 years	1,448	1,412	1,536	1,362	1,841
65 to 69 years	462	465	596	294	735
70 to 74 years	358	432	523	538	758
75 to 79 years	209	148	234	175	251
80 to 84 years	-17	-46	24	-28	15
85 to 89 years	7	0	21	0	13
90 to 94 years	5	4	7	4	6
95 to 99 years	1	0	2	2	0
100 years and over	0	1	-2	1	1
Females	128,799	135,372	133,553	114,810	132,640
-1 year	563	481	479	410	379
0 to 4 years	9,905	9,647	9,963	10,058	9,576
5 to 9 years	8,494	8,278	8,550	8,167	7,642
10 to 14 years	6,594	7,013	7,037	6,608	6,830
15 to 19 years	16,259	17,385	18,005	18,302	20,659
20 to 24 years	17,093	20,534	21,997	17,960	20,218
25 to 29 years	20,846	23,601	21,762	17,351	21,175
30 to 34 years	16,388	16,536	15,547	12,656	16,703
35 to 39 years	12,046	11,288	10,730	8,423	10,252
40 to 44 years	7,866	7,367	6,624	5,091	6,552
45 to 49 years	4,142	4,357	4,073	2,966	3,791
50 to 54 years	2,951	2,983	2,351	1,680	2,325
55 to 59 years	2,260	2,377	2,216	1,642	2,194
60 to 64 years	1,956	2,058	2,227	1,961	2,259
65 to 69 years	553	637	813	606	953
70 to 74 years	571	574	699	547	654
75 to 79 years	288	179	393	300	373
80 to 84 years	6	43	54	46	71
85 to 89 years	21	24	25	39	43
90 to 94 years	-3	8	8	0	-9
95 to 99 years	1	1	-2	-4	-2
100 years and over	-1	1	2	1	2

1. Period from July 1 to June 30.

Note(s): Net international migration is final up to 2008/2009, updated for 2009/2010 and 2010/2011 and preliminary for 2011/2012.

Table 2.5-12
Annual¹ estimates of demographic components by age group and sex, Canada — Total net migration

	2007/2008	2008/2009	2009/2010	2010/2011	2011/2012
	number				
Both sexes	252,975	267,671	260,554	226,353	267,160
-1 year	1,099	943	995	800	763
0 to 4 years	19,956	19,736	20,593	20,789	19,611
5 to 9 years	17,556	17,552	17,734	17,198	16,247
10 to 14 years	14,180	14,635	14,480	14,154	13,996
15 to 19 years	33,179	36,709	38,928	39,153	44,426
20 to 24 years	33,063	41,343	43,519	35,875	41,357
25 to 29 years	37,280	43,004	39,622	29,798	39,845
30 to 34 years	32,642	32,446	29,355	24,787	33,276
35 to 39 years	23,824	21,851	19,648	15,670	20,362
40 to 44 years	15,564	14,410	11,824	9,399	12,516
45 to 49 years	9,313	9,188	8,074	6,323	7,753
50 to 54 years	5,702	5,735	4,672	3,689	4,961
55 to 59 years	3,752	4,178	3,950	2,874	4,083
60 to 64 years	3,404	3,470	3,763	3,323	4,100
65 to 69 years	1,015	1,102	1,409	900	1,688
70 to 74 years	929	1,006	1,222	1,085	1,412
75 to 79 years	497	327	627	475	624
80 to 84 years	-11	-3	78	18	86
85 to 89 years	28	24	46	39	56
90 to 94 years	2	12	15	4	-3
95 to 99 years	2	1	0	-2	-2
100 years and over	-1	2	0	2	3
Males	124,176	132,299	127,001	111,543	134,520
-1 year	536	462	516	390	384
0 to 4 years	10,051	10,089	10,630	10,731	10,035
5 to 9 years	9,062	9,274	9,184	9,031	8,605
10 to 14 years	7,586	7,622	7,443	7,546	7,166
15 to 19 years	16,920	19,324	20,923	20,851	23,767
20 to 24 years	15,970	20,809	21,522	17,915	21,139
25 to 29 years	16,434	19,403	17,860	12,447	18,670
30 to 34 years	16,254	15,910	13,808	12,131	16,573
35 to 39 years	11,778	10,563	8,918	7,247	10,110
40 to 44 years	7,698	7,043	5,200	4,308	5,964
45 to 49 years	5,171	4,831	4,001	3,357	3,962
50 to 54 years	2,751	2,752	2,321	2,009	2,636
55 to 59 years	1,492	1,801	1,734	1,232	1,889
60 to 64 years	1,448	1,412	1,536	1,362	1,841
65 to 69 years	462	465	596	294	735
70 to 74 years	358	432	523	538	758
75 to 79 years	209	148	234	175	251
80 to 84 years	-17	-46	24	-28	15
85 to 89 years	7	0	21	0	13
90 to 94 years	5	4	7	4	6
95 to 99 years	1	0	2	2	0
100 years and over	0	1	-2	1	1
Females	128,799	135,372	133,553	114,810	132,640
-1 year	563	481	479	410	379
0 to 4 years	9,905	9,647	9,963	10,058	9,576
5 to 9 years	8,494	8,278	8,550	8,167	7,642
10 to 14 years	6,594	7,013	7,037	6,608	6,830
15 to 19 years	16,259	17,385	18,005	18,302	20,659
20 to 24 years	17,093	20,534	21,997	17,960	20,218
25 to 29 years	20,846	23,601	21,762	17,351	21,175
30 to 34 years	16,388	16,536	15,547	12,656	16,703
35 to 39 years	12,046	11,288	10,730	8,423	10,252
40 to 44 years	7,866	7,367	6,624	5,091	6,552
45 to 49 years	4,142	4,357	4,073	2,966	3,791
50 to 54 years	2,951	2,983	2,351	1,680	2,325
55 to 59 years	2,260	2,377	2,216	1,642	2,194
60 to 64 years	1,956	2,058	2,227	1,961	2,259
65 to 69 years	553	637	813	606	953
70 to 74 years	571	574	699	547	654
75 to 79 years	288	179	393	300	373
80 to 84 years	6	43	54	46	71
85 to 89 years	21	24	25	39	43
90 to 94 years	-3	8	8	0	-9
95 to 99 years	1	1	-2	-4	-2
100 years and over	-1	1	2	1	2

1. Period from July 1 to June 30.

Note(s): Total net migration is final up to 2008/2009, updated for 2009/2010 and 2010/2011 and preliminary for 2011/2012.

Methodology

This section describes the concepts, the data sources and the methodology used to produce the population estimates. Population estimates are produced to measure the population counts according to various characteristics and geographies between two censuses. The demographic estimates are the official population estimates at the national, provincial and territorial levels.

Specific information regarding age and sex distributions is provided in boxes.

Population Estimates

Estimates of the total population

Types of estimates

Population estimates can be either intercensal or postcensal. Intercensal estimates are produced using counts from two consecutive censuses adjusted for census net undercoverage (CNU)¹ (including adjustment for incompletely enumerated Indian reserves) and postcensal estimates. The production of intercensal estimates involves updating the postcensal estimates using the counts from a new census adjusted for CNU.¹

Postcensal estimates are produced using data from the most recent census adjusted for CNU¹ and the components of population growth. In terms of timeliness, postcensal estimates are more up-to-date than data from the most recent census adjusted for CNU,¹ but as they get farther from the date of that census, they become more variable.

Levels of estimates

Updating population estimates between censuses entails the use of data from administrative files or surveys. The quality of population estimates therefore depends on the availability of a number of administrative data files that are provided to Statistics Canada by Canadian and foreign government departments. Since some components are not available until several months after the reference date, three kinds of postcensal estimates are produced preliminary postcensal (PP), updated postcensal (PR) and final postcensal (PD). The time lag between the reference date and the release date is three months for preliminary estimates and two to three years for final estimates. Though it requires more vigilance on the part of users, the production of three successive series of postcensal estimates is the strategy that best satisfies the need for both timeliness and accuracy of the estimates. All tables indicate the level of the estimates they contain.

Calculation of postcensal population estimates

Population estimates – preliminary, updated and final – are produced by the component method. This method consists in taking the population figures from the most recent census, adjusted for census net undercoverage (CNU)¹ (census undercoverage minus census overcoverage), and adding or subtracting the number of births, deaths, and components of international and interprovincial migration.

A. Provincial / territorial estimates of total population

Population estimates are produced for the provinces and territories first; then they are summed to obtain an estimate of the population of Canada.

1. In this case, the adjustment for the census net undercoverage also includes the incompletely enumerated Indian reserves.

The component-method formula for estimating total provincial / territorial populations is as follows:

Figure 2

Component-method formula for estimating total population

$$P_{(t+i)} = P_{(t)} + B_{(t,t+i)} - D_{(t,t+i)} + I_{(t,t+i)} - [E_{(t,t+i)} + \Delta TE_{(t,t+i)}] + RE_{(t,t+i)} + \Delta NPR_{(t,t+i)} + \Delta N_{(t,t+i)} - Resid_{(t,t+i)}$$

where, for each province and territory:

- (t,t+i) = interval between times t and t+i;
- $P_{(t+i)}$ = estimate of the population at time t+i;
- $P_{(t)}$ = base population at time t (census adjusted for (CNU¹), or most recent estimate);
- B = number of births;
- D = number of deaths;
- I = number of immigrants;
- E = number of emigrants;
- ΔTE = net temporary emigration;
- RE = number of returning emigrants;
- ΔNPR = net non-permanent residents;
- ΔN = net interprovincial migration;
- Resid = residual deviation (for intercensal estimates).

B. Provincial / territorial estimates by age and sex

Postcensal population estimates by age and sex are produced by applying the component method to each age-sex cohort in the base population.

At age 0:

Figure 3

Component-method formula for estimating population at age 0

$$P_{(t+1)}^0 = B_{(t,t+1)} - D_{(t,t+1)}^{-1} + I_{(t,t+1)}^{-1} - [E_{(t,t+1)}^{-1} + \Delta TE_{(t,t+1)}^{-1}] + RE_{(t,t+1)}^{-1} + \Delta NPR_{(t,t+1)}^{-1} + \Delta N_{(t,t+1)}^{-1} - Resid_{(t,t+1)}^{-1}$$

From 1 to 99 years:

Figure 4

Component-method formula for estimating population from age 1 to 99

$$P_{(t+1)}^{a+1} = P_{(t)}^a - D_{(t,t+1)}^a + I_{(t,t+1)}^a - [E_{(t,t+1)}^a + \Delta TE_{(t,t+1)}^a] + RE_{(t,t+1)}^a + \Delta NPR_{(t,t+1)}^a + \Delta N_{(t,t+1)}^a - Resid_{(t,t+1)}^a$$

For 100 years and over:

Figure 5

Component-method formula for estimating population at age 100 years and over

$$P_{(t+1)}^{100+} = P_{(t)}^{99+} - D_{(t,t+1)}^{99+} + I_{(t,t+1)}^{99+} - [E_{(t,t+1)}^{99+} + \Delta TE_{(t,t+1)}^{99+}] + RE_{(t,t+1)}^{99+} + \Delta NPR_{(t,t+1)}^{99+} + \Delta N_{(t,t+1)}^{99+} - Resid_{(t,t+1)}^{99+}$$

Figure 6

Legend for all ages:

where, for each province and territory;

$(t, t+1)$	= interval between times t and $t+1$;
a	= age;
$P_{(t+1)}$	= estimate of the population at time $t+1$;
$P_{(t)}$	= base population at time t (census adjusted for CNU ¹ , or most recent estimate);
B	= number of births;
D	= number of deaths;
I	= number of immigrants;
E	= number of emigrants;
ΔTE	= net temporary emigration;
RE	= number of returning emigrants;
ΔNPR	= net non-permanent residents;
ΔN	= net interprovincial migration;
Resid	= residual deviation (for intercensal estimates).

C. Levels of estimates

The difference between preliminary² and final postcensal population estimates lies in the timeliness of the components. When all the components are preliminary, the population estimate is described as preliminary postcensal (PP). When they are all final, the estimate is referred to as final postcensal (PD). Any other combination of levels is referred to as updated postcensal (PR).

Base population and components of population growth**A. Base population**

The base populations are derived from the quinquennial censuses between 1971 and 2006. The population universe of the 2006³ Census includes the following groups:

- Canadian citizens (by birth or by naturalization) and immigrants with a usual place of residence in Canada;
- Canadian citizens (by birth or by naturalization) and immigrants who are abroad, either on a military base or attached to a diplomatic mission;
- Canadian citizens (by birth or by naturalization) and immigrants at sea or in port aboard merchant vessels under Canadian registry;
- persons with a usual place of residence in Canada who are claiming refugee status and members of their families living with them;
- persons with a usual place of residence in Canada who hold a Study Permit and members of their families living with them;

2. Unless otherwise noted, the term *preliminary* include both preliminary and updated estimates.

3. From 1991 to 2001 Census, "persons with a usual place of residence in Canada who hold Minister's permits (including extensions) and members of their families living with them" were included in the census universe.

- persons with a usual place of residence in Canada who hold a Work Permit and members of their families living with them.

For census purposes, the last three groups in this list are referred to as non-permanent residents (NPR).

Foreign residents have not been enumerated since 1991. Foreign residents are persons who belong to the following groups:

- government representatives of another country attached to the embassy, high commission or other diplomatic body of that country in Canada, and members of their families living with them;
- members of the Armed Forces of another country who are stationed in Canada, and members of their families living with them;
- residents of another country visiting Canada temporarily (for example, a foreign visitor on vacation or on business, with or without a visitor's permit).

These base populations are adjusted as follows:

- adjustment of the population for census net undercoverage (CNU);
- addition of independent estimates for incompletely enumerated Indian reserves in 1991, 1996, 2001 and 2006;
- adjustment for early enumeration in 1991 and 1996 in parts of northern Quebec, Newfoundland and Labrador, the Yukon and the Northwest Territories;
- addition of estimates of NPRs in 1971, 1976, 1981 and 1986. Since 1991, NPRs are included in the census universe;
- estimation of the July 1 base population by addition or subtraction of the components of growth between Census Day and June 30.

Adjustment for census net undercoverage (CNU)

The adjustment for CNU is important. CNU is the difference between the number of persons who should have been enumerated but were missed (undercoverage) and the number of persons who were enumerated but should not have been or who were counted more than once (overcoverage).

Coverage studies provide undercoverage estimates for the 1991, 1996, 2001 and 2006 Censuses at the provincial and territorial levels, and for the 1971, 1976, 1981 and 1986 Censuses at the provincial level only. Estimates of overcoverage at the provincial and territorial levels are available only for the last four censuses (1991, 1996, 2001 and 2006). Overcoverage for previous censuses was estimated by assuming that the overcoverage-to-undercoverage ratio for each census between 1971 and 1986 was the same as in 1991. The CNU for the Yukon and the Northwest Territories prior to 1991 was estimated by assuming that the ratio between the CNU for each territory and the 10 provinces for each census between 1971 and 1986 was the same as in 1991.

For consistency, 1991 Census undercoverage and overcoverage were revised in 1998 to take into account the methodological improvements made in the 1996 Census coverage studies. This revision altered the CNU in all censuses between 1971 and 1986. Similarly, 1996 Census undercoverage and overcoverage were revised in 2003.

Various methods were used to produce the estimates of CNU by age and sex for 1991, 1996, 2001 and 2006. First, the national estimates of CNU based on the coverage studies by age and sex were smoothed. Then an Empirical Bayes regression model was used to generate provincial and territorial estimates of CNU by broad age groups, and a synthetic model produced estimates by single year of age. Lastly, two-way raking⁴ was used to ensure that the CNU estimates were consistent with the provincial and territorial CNU totals and the national estimates by age and sex.

For the 1971 to 1986 period, the CNU estimates by age and sex were simply prorated to the revised CNU estimates for the total population.

B. Births and deaths

The numbers of births and deaths are derived directly from the vital statistics database of Statistics Canada's Health Statistics Division. Although Statistics Canada manages the National system of vital statistics, the central vital statistics registries of the provinces and territories are responsible for collecting and processing the information from those administrative files. Under provincial / territorial vital statistics statutes (or similar legislation), all live births and all deaths must be registered, and all provinces and territories provide the information to Statistics Canada.

The vital statistics universe closely parallels the census universe. Both universes include births and deaths of all Canadians, immigrants and non-permanent residents (NPR) and exclude foreign residents.

Vital statistics by province or territory of residence are used to produce our final estimates of births and deaths.

When there are no vital statistics, the number of births is estimated using fertility rates by mother's age. The number of deaths is estimated using mortality rates by age and sex. These methods are used to calculate preliminary² estimates.

Special treatment for preliminary² estimates for Quebec and British Columbia.

Quebec and British Columbia provide their most recent estimates of births and deaths. The figures are used to produce preliminary² estimates. For the final estimates, the two provinces' births and deaths are derived from the vital statistics compiled by Health Statistics Division.

If current vital statistics are unavailable for sex, the number of births by sex is derived by applying the latest birth distribution from vital statistics to the preliminary birth estimates.

If current vital statistics are unavailable by age and sex, the number of deaths by age and sex is derived by applying the mortality distribution from the last two years provided by vital statistics to the preliminary death estimates.

Levels of estimates

For information on the differences between preliminary² and final estimates, see sections **B. Births and Deaths**, above.

C. Immigration

Like the numbers of births and deaths, Canadian immigration statistics must be kept by law. In Canada, immigration is regulated by the Immigration and Refugee Protection Act (IRPA) of 2002. This statute superseded the Immigration Act, which was passed in 1976 and amended more than 30 times in the years thereafter. Citizenship and Immigration Canada (CIC) collects and processes immigrants' administrative files. It then provides Statistics Canada with information from Field Operational Support System (FOSS) files. The information is used to estimate the number and characteristics of people granted permanent resident status by the federal government on a given date. For Demography Division, the terms immigrant and permanent resident are equivalent.

4. *Two-way raking* is also referred to as the "Deming method", the "method of iterative proportions", and calibration (see Shryock, Siegel *et al.*, 1976: 547-549).

An immigrant is a person who is not a Canadian citizen by birth, but has been granted the right to live in Canada permanently by Canadian immigration authorities. The number of immigrants does not include persons born abroad to Canadian parents who are only temporarily outside the country.

Immigrants are usually counted on or after the date on which they are granted permanent resident status or the right to live in Canada.

The number of immigrants by age and sex is derived from the Field Operational Support System (FOSS).

Levels of estimates

The difference between preliminary² and final postcensal estimates lies in the timeliness of the source used to estimate this component. Since the FOSS file is continually being updated, new calculations are carried out each year to update the immigration estimates. Immigration estimates are preliminary the first year and final the following year.

D. Net non-permanent residents

Like the numbers of births and deaths, Canadian immigration statistics must be kept by law. In Canada, the non-permanent residents (NPR) are regulated by the *Immigration and Refugee Protection Act* (IRPA) of 2002. This statute superseded the *Immigration Act*, which was passed in 1976 and amended more than 30 times in the years thereafter. Citizenship and Immigration Canada (CIC) collects and processes the administrative files of immigrants and NPRs in Canada. It then provides Statistics Canada with information from Field Operational Support System (FOSS) files. The information is used to estimate the number and characteristics of people granted non-permanent resident status by the federal government.

NPRs are persons who are lawfully in Canada on a temporary basis under the authority of a temporary resident permit, along with members of their family living with them. NPRs include foreign workers, foreign students, the humanitarian population and other temporary residents. The humanitarian population includes refugee claimants and temporary residents who are allowed to remain in Canada on humanitarian grounds and are not categorized as either foreign workers or foreign students. For Demography Division, the terms non-permanent resident and temporary resident are equivalent.

NPR estimates are based on the number of NPRs, not on the net. The number of people in CIC's administrative system is estimated on a specific date in each period of observation. First, the end-of-period number of NPR is estimated, and then the start-of-period number of NPR is subtracted from that estimate. That yields the net number of NPR.

Anyone who received non-permanent resident status prior to the observation date is counted. For refugee claimants, the date of their application is used. Permit holders and refugee claimants are excluded from the population if their permit has expired, if they receive permanent resident status, or if they are deported. In addition, refugee claimants are excluded if their file has been inactive for two years.

Since the FOSS file is continually being updated, the figures are recalculated for each new release period to update the estimates of the net number of NPR in Canada.

The net number of non-permanent residents by age and sex is derived from the Field Operational Support System (FOSS).

Levels of estimates

The difference between preliminary² and final estimates lies in the timeliness of the source used to estimate this component. Since the FOSS file is continually being updated, the figures are recalculated for each new release period to update the estimates of the net number of NPRs. Non-permanent resident (NPR) estimates are preliminary the first year and updated the following year. They become final two to three years after the reference year, when all other components are also final.

E. Emigration

The number of emigrants is estimated using data from the Office of Immigration Statistics, U.S. Department of Homeland Security, data collected by the Canada Child Tax Benefit (CCTB) program, and data from the T1 Family File (T1FF).⁵ The first source is used to estimate emigration to the United States. CCTB data are used to estimate emigration to other countries. The estimates of the number of child emigrants have to be adjusted because the CCTB is not universal and does not provide direct information on the number of adult emigrants. As a result, four adjustment factors are used to take into account:

- incomplete coverage due to a delay in the receipt and processing of the files of children eligible for the CCTB. Since it seems to take four years after the reference period for CCTB administrative files to become complete, the adjustment is made if the estimates are finalized after two years. The factor is derived from the two-year ratios of emigrant children based on two versions of the CCTB files;
- the program's partial coverage, that is, people who do not apply for the CCTB or are not eligible. This factor is obtained by comparing the estimated number of children in the population with the number of children in CCTB files;
- the differential propensity to emigrate between children who are eligible for the CCTB and children who are not. This factor is obtained by comparing the emigration rates of CCTB-eligible children with the rates for all children (aged 0 to 17). This factor is calculated for each province and territory and is based on the last three available years of T1FF;⁴
- the differential propensity to emigrate between adults and children. This factor generates the emigration rate for the population aged 18 and over. It is obtained by (1) calculating the average ratio over three years of the adult and child emigration rates based on T1FF⁴ data, (2) calculating the average ratio over three years of the adult and child emigration rates based on data from the Office of Immigration Statistics, U.S. Department of Homeland Security, and (3) taking the average of the two rates. This factor is calculated for Canada only.

The adult emigration rate is applied to the adult population to generate the number of adult emigrants, which is then added to the number of child emigrants to produce the number of emigrants for the entire population.

Emigration is disaggregated by province and territory based on the number of child emigrants adjusted for coverage and differential emigration.

Estimates of the number of emigrants by age and sex are obtained by disaggregating the broad age groups in the T1FF⁵ into five-year age groups based on data from the Office of Immigration Statistics, U.S. Department of Homeland Security, and disaggregating those estimates into single years of age using Sprague coefficients. The same distribution is used for all provinces and territories.

Levels of estimates

The difference between preliminary² and final estimates lies in the timeliness of the sources used to estimate this component. The same estimation method is used.

5. The T1 family file (T1FF) is derived from the Canada Revenue Agency (CRA) T1 file by Income Statistics Division of Statistics Canada.

F. Net temporary emigration

Some people leave Canada to live temporarily in another country; others who were temporarily outside Canada return. The net result of those departures and returns is the component known as “net temporary emigration”. Estimates of the number of departures are derived from the Reverse Record Check (RRC), the most important census coverage study. The RRC provides an estimate of the number of people who left Canada temporarily during an intercensal period and are still out of the country at the end of the period. Estimates of the number of returns are based on two sources: the Census and Demography Division’s estimates of returning emigrants. The census provides the number of people who were outside Canada at the time of the previous census and returned during the intercensal period. That number includes all returning emigrants. Then Demography Division’s estimate of the returning emigrants’ component is subtracted to produce the number of returning temporary emigrants. The estimated numbers of departures (RRC) and returns (Census and Demography Division) yield an estimate of net temporary emigration.

That estimate is for the whole intercensal period; it is disaggregated into estimates for each of the five years in the period and then into monthly estimates using a seasonal adjustment that is an average between zero seasonality and the seasonality of emigration.

Net temporary emigration is calculated first for the national level. It is then disaggregated by province or group of provinces based on the RRC estimates of temporary emigration. For the Atlantic provinces and the territories, the estimate for the group is disaggregated on the basis of each province / territory’s proportion of the group’s total population.

Net temporary emigration can be estimated only for the intercensal period preceding the most recent census. Net temporary emigration in the current period is assumed to be the same as in the previous period for each province and territory.

The emigration age and sex distribution is applied to obtain the age and sex structure of the net temporary emigration.

Levels of estimates

The difference between preliminary² and final estimates lies in the timeliness of the emigration estimate used to calculate the seasonal adjustment for the net temporary emigration. The same estimation method is used.

G. Returning emigrants

A returning emigrant is a person who returns to Canada after having been classified as an emigrant. In a manner similar to the procedure used to calculate the number of emigrants, data from the Canada Child Tax Benefit (CCTB) file and the Canada Revenue Agency’s (CRA) T1FF⁴ are used to estimate the number of returning emigrants. Adjustment factors are applied to compensate for the fact that the CCTB program is not universal, and an adult/child ratio is used to estimate the number of adult returning emigrants. As a result, three adjustment factors are used to take into account:

- the program’s partial coverage, that is, people who do not apply for the CCTB or are not eligible. This factor is obtained by comparing the estimated number of children in the population with the number of children in CCTB files;
- the differential propensity to emigrate between children who are eligible for the CCTB and children who are not. This factor is obtained by comparing the emigration rates of CCTB-eligible children with the rates for all children (aged 0 to 17). This factor is calculated for each province and territory and is based on the last three available years of T1FFs;⁴
- the adult / child ratio, which is based on the census used in estimating the base population.

The age and sex distribution of returning emigrants is based on Census of Canada data. Characteristics of returning emigrants are derived from census mobility data 1 year ago, after excluding non-permanent residents and immigrants. From 2006/2007, we are using distribution by age and sex derived from 2006 Census.

Levels of estimates

The difference between preliminary² and final estimates lies in the timeliness of the sources used to estimate this component. The same estimation method is used.

H. Interprovincial migration

Interprovincial migration represents movements from one province or territory to another, involving a change in usual place of residence. As is the case for emigration, there is no provision for recording interprovincial migration in Canada. Consequently, such movements have to be estimated using data from the Canada Child Tax Benefit (CCTB) of Canada Revenue Agency (CRA) and the T1FF.⁴

Final estimates of interprovincial migration are obtained by comparing addresses indicated on personal income tax returns over two consecutive tax years. However, the migration status of taxfilers' dependants has to be imputed. An adjustment is also required to take into account migrants who do not file income tax returns. From 2001/2002 to 2005/2006, the adjustment was slightly modified (for further information, see *Wilkinson, 2004*). From 2006/2007, this adjustment has been slightly modified (Cyr, 2008 – Internal document).

Since income tax returns are not available at the time preliminary estimates are produced, the estimation of preliminary² interprovincial migration is based on CCTB administrative files, which provide counts of child migrants (aged 0 to 17) receiving benefits under the program. The estimates have to be adjusted later for children who are not receiving the CCTB. Finally, the number of adult migrants is calculated using the number of child migrants and factors derived from the T1FF.⁴ As a result, three adjustment factors are used to take into account:

- the program's partial coverage, that is, people who do not apply for the CCTB or are not receiving benefits. This factor is obtained by comparing the estimated number of children in the population with the number of children in CCTB files;
- the differential propensity to migrate between children who are receiving the CCTB and children who are not. This factor is obtained by comparing the out-migration rates of children receiving the CCTB with the rates for all children (aged 0 to 17). This factor is calculated for each province and territory and is based on the last available year of T1FFs;⁴
- the differential propensity to migrate between adults and children. This factor generates the out-migration rate of the population aged 18 and over for each province / territory of origin and destination. It is obtained by calculating the ratio of the central migration rate for adults to the rate for children. It is estimated using data from the last three available years of T1FFs.⁴

The adult migration rate is then applied to the estimated adult population. The number of adult migrants is then added to the number of child migrants to produce the number of interprovincial migrants for the entire population.

Interprovincial migration by age and sex is derived from T1FF⁵ data and counts from the last available census (1- year mobility variable). From 2006/2007, the 2006 Census age and sex distribution is used.

Levels of estimates

For information on the differences between preliminary² and final estimates of total interprovincial migration, see section **H. Interprovincial migration** above.

Intercensal population estimates

Intercensal estimates – population estimates for reference dates between two censuses – are produced following each census. They reconcile previous postcensal estimates with the new census counts.

There are two main steps in the production of intercensal estimates:

- calculation of the error of closure;
- linear distribution of the error of closure.

Error of closure is defined as the difference between the postcensal population estimates on Census Day and the population enumerated in that census (after adjustment for census net undercoverage (CNU)).¹

The error of closure is spread uniformly over the intercensal period of days within each month.

Intercensal estimates by age and sex are adjusted in the same way, i.e., by distributing the error of closure uniformly across the age-sex cohorts.

Quality of demographic data

The estimates contain certain inaccuracies stemming from two types of errors:

- errors in the census data;
- imperfections in other data sources and the method used to estimate the components.

Specific information regarding age and sex distributions is provided in boxes.

Census data

A. Coverage, response and imputation errors

The errors attributable to census data can be divided into two groups: response and processing errors, and coverage errors. The first group implies non-response error, misinterpretation by respondents, incorrect coding and non-response imputation. Errors in the second group primarily result from undercoverage and, to a lesser extent, overcoverage. It should be noted that both types of errors are intrinsic to any survey data.

The coverage errors occur when dwellings and/or individuals are missed, incorrectly included (except for the 2006 Census, where people incorrectly included where not considered in the Census Overcoverage Study) or counted more than once. Following each census, Statistics Canada undertakes coverage studies to measure these errors. The main studies are the Reverse Record Check Survey (RRC) and the Census Overcoverage Study (COS). Based on these studies, estimates of census net undercoverage (CNU) (which is equal to the difference between undercoverage and overcoverage) are produced. Demography Division adjusts the population enumerated in the census by province and territory using these estimates.

When creating base populations, the Estimates Program corrects the census populations only for coverage errors. This correction, which is based on the findings of coverage studies, is primarily subject to sampling errors, and to a lesser extent, processing errors. Statistical tests indicate that coverage adjustments improve the quality of census data. The Estimates Program uses the estimates from coverage studies for the provinces and territories. However, given the size of the samples in these studies, estimates by age and sex are modelled. Furthermore, it is assumed that the coverage rates estimated for a province or territory apply to the regions within that geographic area. Prior to 1991, the Estimates Program used census data that was unadjusted for coverage errors. Coverage studies had been done to measure undercoverage, but none measured overcoverage. Following the decision to integrate a correction for the coverage to the enumerated population in 1991, the Program had to revise the population estimates for the period from 1971 to 1986. The correction is based on the findings of the coverage studies conducted during this period and on hypotheses regarding the ratio between the overcoverage and undercoverage levels based on the findings of subsequent coverage studies.

Nevertheless, the corrections to the census data due to CNU improved, in general, the quality of the estimates by compensating for the differential undercoverage by age, sex and by province/territory across censuses.

Text table 1
Estimated census net undercoverage, Canada, provinces and territories, 2001 and 2006 Censuses

Geography	Census population	Census net undercoverage	Incompletely enumerated Indian reserves	Adjusted population	Rate
	A	B	C	D=A+B+C	(B+C)/D*100
	number				percent
2001 ¹					
Canada	30,007,094	924,430	34,539	30,966,063	3.10
Newfoundland and Labrador	512,930	9,401	0	522,331	1.8
Prince Edward Island	135,294	1,325	0	136,619	0.97
Nova Scotia	908,007	24,521	0	932,528	2.63
New Brunswick	729,498	20,095	0	749,593	2.68
Quebec	7,237,479	140,232	12,648	7,390,359	2.07
Ontario	11,410,046	436,349	15,960	11,862,355	3.81
Manitoba	1,119,583	30,903	110	1,150,596	2.7
Saskatchewan	978,933	21,231	581	1,000,745	2.18
Alberta	2,974,807	69,857	4,977	3,049,641	2.45
British Columbia	3,907,738	164,542	263	4,072,543	4.05
Yukon	28,674	1,423	0	30,097	4.73
Northwest Territories	37,360	3,295	0	40,655	8.1
Nunavut	26,745	1,256	0	28,001	4.49
2006 ¹					
Canada	31,612,897	868,658	40,115	32,521,670	2.79
Newfoundland and Labrador	505,469	5,046	0	510,515	0.99
Prince Edward Island	135,851	1,903	0	137,754	1.38
Nova Scotia	913,462	24,558	0	938,020	2.62
New Brunswick	729,997	16,059	0	746,056	2.15
Quebec	7,546,131	60,751	16,600	7,623,482	1.01
Ontario	12,160,282	465,824	15,391	12,641,497	3.81
Manitoba	1,148,401	34,330	0	1,182,731	2.9
Saskatchewan	968,157	22,594	739	991,490	2.35
Alberta	3,290,350	111,353	7,272	3,408,975	3.48
British Columbia	4,113,487	121,551	113	4,235,151	2.87
Yukon	30,372	1,805	0	32,177	5.61
Northwest Territories	41,464	1,620	0	43,084	3.76
Nunavut	29,474	1,264	0	30,738	4.11

1. The levels and rates are based on the Reverse Record Check (RRC) and the Overcoverage Study and include non-permanent residents.

The adjustment also incorporates the results of a study on the estimates of the number of people living on incompletely enumerated Indian reserves to complete the corrections for coverage errors in the census. The results of the coverage studies contain mainly sampling errors.

These adjustments have a direct impact on:

- the error of closure and its distribution by age and sex within a province or a territory as well as by province/territory as the CNU¹ and its distribution vary from one census to another;
- within-cohort consistency of population estimates. If for example, the male cohort in age group 0 to 4 in 1981 was tracked up to the 2001 Census (unadjusted for CNU)¹ the age group 20 to 24 would be noticeably smaller in 2001 than the age group 15 to 19 in 1996. Since Canada receives many immigrants within these age groups, the opposite would be expected. However, only after adjustment for CNU,¹ the cohort size increases from 1996 to 2001.

Text table 2
Estimated census net undercoverage by age and sex, 2006 Census, Canada

	Census population	Census net undercoverage	Incompletely enumerated Indian reserves	Demographic adjustment	Adjusted population	Rate
All ages	31,612,897	868,658	40,115	0	32,521,670	2.79
0 to 4	1,690,539	34,522	4,360	0	1,729,421	2.25
5 to 9	1,809,373	12,450	4,251	23	1,826,097	0.92
10 to 14	2,079,926	14,500	4,528	15	2,098,969	0.91
15 to 19	2,140,493	64,484	3,931	132	2,209,040	3.1
20 to 24	2,080,384	165,947	3,051	4	2,249,386	7.51
25 to 29	1,985,580	189,589	2,759	33	2,177,961	8.83
30 to 34	2,020,228	144,323	2,763	3	2,167,317	6.79
35 to 39	2,208,273	111,093	2,807	701	2,322,874	4.93
40 to 44	2,610,458	108,612	2,734	8	2,721,812	4.09
45 to 49	2,620,598	42,544	2,324	178	2,665,644	1.69
50 to 54	2,357,304	12,738	1,842	5	2,371,889	0.61
55 to 59	2,084,621	-2,518	1,499	62	2,083,664	-0.05
60 to 64	1,589,868	-3,245	1,177	17	1,587,817	-0.13
65 to 69	1,234,577	-7,294	855	127	1,228,265	-0.51
70 to 74	1,053,786	-8,716	588	18	1,045,676	-0.78
75 to 79	879,578	-4,551	354	24	875,405	-0.48
80 to 84	646,703	-4,694	199	16	642,224	-0.7
85 to 89	342,684	-1,211	70	65	341,608	-0.31
90 to 94	139,104	57	21	24	139,206	0.07
95 to 99	34,188	24	2	-1,455	32,759	-4.36
100+	4,632	4	0	0	4,636	0.09

For further information regarding the main coverage studies, please see the following document on Statistics Canada's web site: *1996, 2001 and 2006 Census Technical Report on Coverage*.

Components

Errors due to estimation methodologies and data sources other than the census can also be significant.

A. Births and deaths

Since the law requires the recording of vital statistics, the final estimates for births and deaths data meet very high standards. Nevertheless, since preliminary estimates are derived, they can be slightly different from final estimates.

B. Immigration and non-permanent residents

With respect to immigrants and non-permanent residents, Citizenship and Immigration Canada (CIC) administers special data files on both of these components. Since immigration is controlled by law, data on immigrants and NPRs are compiled upon arrival in Canada. These data represent only "legal" immigration and exclude illegal immigrants. Thus, for the "legal" part of international movement into Canada, the data are considered to be of high quality. However, some biases such as the difference between the stated province of intended residence at the time of arrival and the actual province of residence, may persist. Finally, since information provided by the Visitor Data System (VDS) from (CIC) is not complete (age and sex of dependents, province of residence for certain groups of permit holders), estimates of NPRs are more prone to error than data on immigrants.

C. Emigration, returning emigration and net temporary emigration

Of all the demographic components that are used in the population estimates program, these components are the most difficult to estimate with precision. Canada does not have a complete border registration system. While immigration and non-permanent residents (NPRs) are well documented by the federal government, Statistics Canada has always used indirect techniques for the estimation of the number of persons leaving the country. For this reason, available statistics regarding these three components have historically been of a lower quality than other components.

Estimates of the number of emigrants and returning emigrants are both derived using Canada Child Tax Benefit (CCTB) data provided by Canada Revenue Agency (CRA). Data are adjusted to take into account the incomplete coverage of the program and to derive the emigration and returning emigration of adults.

These adjustments and the delay in obtaining the data are the two main sources of errors. As current information on the number of persons living temporarily abroad does not exist, estimates are based on the Reverse Record Check (RRC) and the census. Estimates for the intercensal period, distributed equally among the five years, are maintained constant for the postcensal period. Moreover, assumptions were made to allow for the distribution of annual estimates to a quarterly level. Any geographical or quarterly variation may introduce error in the estimation of these components.

D. Interprovincial migration

Since July 1993, preliminary² interprovincial migration estimates have been based on Canada Child Tax Benefit (CCTB) files. Under this program, only 76% of children aged 0 to 17 at the Canada level were entitled to benefits on July 1, 2001. Consequently, preliminary CCTB based estimates are subject to larger error than final estimates derived from Canada Revenue Agency (CRA) tax files.

E. Level of detail of components

As a more detailed breakdown of the data introduces a greater risk of inaccuracy into the estimates, the possibility of error in the components is augmented by the method used to distribute the estimates by age and sex. It seems that, in general, the initial errors should be minimal where the distribution of annual estimates of births, deaths and immigrants is concerned, and more significant with regard to the distribution of other components (non-permanent residents, emigrants, returning emigrants, net temporary emigrants and interprovincial migrants). Finally, the size of error due to the age and /sex distribution may vary by period and errors in some components may have a greater impact on a given age group or sex.

Quality assessment

In order to assess the quality of our estimates, two evaluation measures are used: precocity errors and errors of closure.

A. Precocity error

The quality of preliminary estimates of components is analyzed using precocity errors. Precocity error is defined as the difference between preliminary and final estimate of a particular component in terms of its relative proportion of the total population for the relevant geographical area. It can be calculated for both population and component estimates.

Precocity error allows for useful comparisons between components, as well as between provinces and territories or geographical areas of different population size. Note that when compared to the total population for an area, the differences between preliminary and final estimates of the components are quite small. There are, however, differences in the amount of impact on the population estimates between components and between provinces and territories.

Generally speaking, net interprovincial migration yields the greatest precocity errors. This is likely the result of the use of different data sources for preliminary and final estimates. In most years and for most provinces/territories, births, deaths and immigration estimates yielded the smallest precocity errors. For immigration estimates, this reflects the completeness of the data source and the availability of data for the more timely preliminary estimates. In the case of births and deaths, small precocity errors can be explained by the use of a different method (method of ratios) for preliminary estimates

According to the analysis of the most recent precocity errors and assuming that the quality of the basic data remains constant, the present postcensal estimates should have an acceptable degree of reliability.

Precocity errors by age and sex are not currently available.

Text table 3
Most up-to-date annual precocity errors for components, Canada, provinces and territories

Year/Component	Canada	N.L.	P.E.I.	N.S.	N.B.	Que.	Ont.	Man.	Sask.	Alta.	B.C.	Y.T.	N.W.T.	Nvt.
	per thousand													
Births														
2006/2007	-0.25	-0.33	-0.58	-0.31	-0.54	0.01	-0.22	-0.57	-0.61	-0.85	-0.02	-1.33	-0.19	-0.91
2007/2008	-0.29	-0.55	-0.20	-0.79	-0.47	0.03	-0.34	-0.49	-0.96	-0.67	-0.04	0.18	-0.69	-0.99
2008/2009	-0.05	-0.86	-0.49	-0.09	-0.48	-0.01	-0.01	-0.03	-0.07	-0.06	-0.03	-1.24	0.64	0.03
2009/2010	0.06	-0.91	-0.07	-0.30	-0.46	0.00	0.15	0.03	-0.11	0.39	-0.03	-0.12	0.05	-1.68
Deaths														
2005/2006	0.29	0.20	0.48	0.51	0.80	-0.06	0.57	0.50	0.38	0.23	-0.07	-0.61	1.01	0.17
2006/2007	0.13	-0.25	1.01	0.30	0.53	-0.06	0.23	0.26	0.09	0.23	-0.05	-0.46	-0.25	0.23
2007/2008	0.02	0.28	0.29	0.10	-0.33	-0.03	0.09	-0.04	0.00	-0.02	-0.05	-0.18	-0.07	0.51
2008/2009	0.15	0.80	-0.17	0.56	0.13	-0.08	0.29	0.31	0.41	0.11	-0.05	0.66	0.18	-0.66
Immigration														
2007/2008	0.00	-0.07	-0.01	-0.01	0.01	0.02	-0.01	0.00	0.01	0.00	-0.02	0.12	-0.02	-0.13
2008/2009	0.00	-0.01	0.50	-0.07	0.01	-0.10	0.13	0.17	0.06	-0.36	0.04	-0.09	0.09	-0.06
2009/2010	0.00	-0.04	-0.01	0.00	0.00	0.00	0.00	-0.02	0.11	-0.01	-0.01	0.21	-0.09	0.00
2010/2011	-0.01	-0.05	0.15	0.00	-0.02	0.07	-0.01	0.05	0.00	-0.07	-0.09	0.12	0.02	0.00
Emigration														
2005/2006	-0.15	-0.26	0.55	0.15	-0.17	-0.08	-0.35	-0.35	0.02	0.04	0.10	-0.13	-0.09	-0.10
2006/2007	-0.35	0.12	-0.20	-0.09	0.04	-0.19	-0.47	-0.19	0.08	-0.63	-0.36	-0.19	-0.25	-0.19
2007/2008	-0.28	-0.13	-0.09	-0.04	-0.01	-0.17	-0.32	-0.19	0.08	-0.89	-0.07	-0.61	-0.64	-0.58
2008/2009	-0.29	-0.35	-0.04	0.24	0.13	-0.19	-0.23	-0.54	-0.17	-0.75	-0.38	-0.48	-0.57	-0.47
Returning emigration														
2005/2006	-0.08	-0.09	0.04	-0.02	0.09	0.03	-0.14	0.14	0.18	-0.05	-0.26	0.10	0.09	0.10
2006/2007	-0.55	-0.14	-0.20	-0.41	-0.25	-0.52	-0.60	-0.32	-0.17	-0.81	-0.57	-0.25	-0.32	0.00
2007/2008	-0.35	-0.26	-0.08	-0.32	-0.30	-0.25	-0.43	-0.63	-0.24	-0.16	-0.40	0.00	-0.34	0.00
2008/2009	-0.20	-0.30	-0.05	-0.30	-0.03	0.08	-0.31	-0.54	-0.17	0.06	-0.54	-0.45	-0.09	0.00
Net temporary emigration														
2005/2006	0.17	-0.30	-0.27	-0.11	-0.21	0.16	0.10	-0.01	0.25	0.19	0.58	0.19	-0.21	-0.27
2006/2007	-0.11	-0.52	-0.49	-0.33	-0.44	0.00	-0.23	-0.23	0.14	-0.12	0.20	-0.06	-0.49	-0.52
2007/2008	-0.27	-0.23	-0.22	-0.22	-0.23	-0.16	-0.32	-0.22	-0.12	-0.29	-0.37	-0.28	-0.25	-0.29
2008/2009	-0.27	-0.22	-0.24	-0.22	-0.23	-0.16	-0.32	-0.21	-0.12	-0.29	-0.37	-0.27	-0.21	-0.28
Net non/permanent residents														
2005/2006	-0.32	0.02	-0.01	0.00	-0.06	-0.22	-0.56	-0.05	0.02	-0.27	-0.13	-0.39	0.14	0.03
2006/2007	-0.29	-0.09	-0.35	-0.04	0.02	-0.14	-0.51	-0.14	-0.06	-0.50	0.01	-0.25	-0.30	-0.36
2007/2008	-0.08	-0.01	-0.02	0.00	-0.01	0.05	-0.11	-0.03	-0.07	-0.29	-0.10	-0.25	-0.09	0.22
2008/2009	-0.05	-0.01	-0.04	-0.02	-0.02	0.03	-0.10	0.04	-0.02	-0.16	0.00	-0.24	-0.16	0.03
In-migrants														
2007/2008	2.50	7.35	9.16	5.00	5.05	0.97	1.33	5.04	9.60	4.97	2.32	12.13	11.34	12.99
2008/2009	2.55	5.68	8.19	4.77	4.38	0.89	1.37	4.23	6.62	7.20	2.30	6.10	11.54	4.87
2009/2010	2.11	3.66	6.09	3.50	3.70	0.82	1.12	4.34	7.12	4.73	2.28	10.16	9.30	11.71
2010/2011	1.96	3.66	7.63	1.76	3.43	0.87	1.23	3.63	5.43	4.85	1.63	9.53	7.64	10.08
Out-migrants														
2007/2008	2.50	3.74	6.75	3.21	4.26	1.06	1.47	2.36	5.71	6.48	3.06	12.56	20.18	17.34
2008/2009	2.55	4.78	8.36	5.31	4.78	1.30	1.61	2.93	5.51	4.46	3.51	9.18	17.78	6.90
2009/2010	2.11	4.14	12.73	3.94	3.50	0.82	1.32	4.15	5.42	4.44	2.14	9.96	12.19	-2.39
2010/2011	1.96	6.33	9.96	4.82	3.12	0.69	1.10	3.54	4.98	3.45	2.34	28.12	18.67	18.07
Net interprovincial migration														
2007/2008	...	3.61	2.41	1.79	0.78	-0.09	-0.14	2.68	3.90	-1.51	-0.74	-0.43	-8.84	-4.35
2008/2009	...	0.90	-0.16	-0.54	-0.40	-0.42	-0.24	1.30	1.11	2.73	-1.21	-3.08	-6.25	-2.02
2009/2010	...	-0.49	-6.64	-0.43	0.20	0.00	-0.20	0.19	1.71	0.30	0.14	0.21	-2.89	14.10
2010/2011	...	-2.66	-2.33	-3.06	0.31	0.19	0.13	0.09	0.45	1.40	-0.71	-18.60	-11.03	-7.98

B. Error of closure

The error of closure measures the exactness level of the final postcensal estimates. It can be defined as the difference between the enumerated population of the most recent census (after adjustments for census net undercoverage (CNU))¹ and the most current postcensal population estimates as of Census Day.

The error of closure comes from two sources: the relative differences in the amount of CNU¹ between two censuses and errors in the components of demographic growth over the intercensal period. This can be calculated for total population estimates and for age, sex and marital status. With each 5-year intercensal period, the error of closure can only be calculated with the release of census data and estimates of CNU.¹

The error of closure can be calculated for total population estimates and for age and sex.

Text table 4

Error of closure of the estimates of population by age and sex, 2006, Canada

	Both sexes		Male		Female	
	Number	Percentage	Number	Percentage	Number	Percentage
All ages	105,352	0.32	42,484	0.26	62,868	0.38
0 to 4	-15,932	-0.92	-12,894	-1.45	-3,038	-0.36
5 to 9	24,158	1.32	9,867	1.05	14,291	1.61
10 to 14	-5,454	-0.26	728	0.07	-6,182	-0.6
15 to 19	-38,604	-1.75	-23,856	-2.1	-14,748	-1.37
20 to 24	13,156	0.58	5,146	0.45	8,010	0.73
25 to 29	57,062	2.62	33,098	3.02	23,964	2.21
30 to 34	61,700	2.85	34,256	3.14	27,444	2.55
35 to 39	36,859	1.59	14,501	1.24	22,358	1.94
40 to 44	-11,133	-0.41	-9,086	-0.66	-2,047	-0.15
45 to 49	6,343	0.24	867	0.06	5,476	0.41
50 to 54	-10,525	-0.44	-6,764	-0.58	-3,761	-0.31
55 to 59	-5,582	-0.27	-3,239	-0.31	-2,343	-0.22
60 to 64	-9,923	-0.62	-4,908	-0.63	-5,015	-0.62
65 to 69	-3,073	-0.25	-1,289	-0.22	-1,784	-0.28
70 to 74	1,322	0.13	2,504	0.51	-1,182	-0.21
75 to 79	4,651	0.53	2,735	0.71	1,916	0.39
80 to 84	-2,471	-0.38	-712	-0.28	-1,759	-0.45
85 to 89	2,485	0.73	1,325	1.16	1,160	0.51
90 to 94	296	0.21	197	0.51	99	0.1
95 to 99	16	0.05	9	0.13	7	0.03
100+	1	0.02	-1	-0.12	2	0.05

By dividing the error of closure by the census population adjusted for CNU,¹ the differences are relatively small at the national level (0.16% for 2001 and 0.32% for 2006). At the provincial and territorial level, differences are understandably larger, since the estimates are also affected by errors in estimating interprovincial migration. Nevertheless, the provincial/territorial final postcensal estimates generally fall within 1% of the adjusted census population, except for the territories that falls within closer adjustments.

Text table 5

Error of closure of the estimates of population, Canada, provinces and territories, 2001 and 2006

	2001		2006	
	number	rate in percent	number	rate in percent
Canada	49,948	0.16	105,352	0.32
Newfoundland and Labrador	11,381	2.18	-1,137	-0.22
Prince Edward Island	1,483	1.09	74	0.05
Nova Scotia	9,005	0.97	-2,778	-0.30
New Brunswick	4,587	0.61	3,404	0.46
Quebec	-222	0.00	26,088	0.34
Ontario	11,288	0.10	50,173	0.40
Manitoba	-1,035	-0.09	-5,396	-0.46
Saskatchewan	16,017	1.60	-3,061	-0.31
Alberta	1,604	0.05	-47,801	-1.40
British Columbia	-4,347	-0.11	88,057	2.08
Yukon	-360	-1.20	-979	-3.04
Northwest Territories	497	1.22	-875	-2.03
Nunavut	50	0.18	-417	-1.36

Note(s): The error of closure is equal to the postcensal estimate (at the census date) minus the census count adjusted for census net undercoverage (including adjustment for incompletely enumerated Indian reserves). The percentage is: error of closure, divided by the census count adjusted for census net undercoverage and incompletely enumerated Indian reserves, multiplied by 100.

Explanatory notes for the tables

Text table 1

Annual population estimates and factors of growth, provincial perspective

Year	Population at beginning period	Natural increase	Net interprovincial migration	Net international migration	Total net migration	Total growth
2006/2007	PD	D	D	D	D	D
2007/2008	PD	D	D	D	D	D
2008/2009	PD	D	D	D	D	D
2009/2010	PD	R	D	R	R	R
2010/2011	PR	R	D	R	R	R
2011/2012	PR	P	P	P	P	P
2012/2013	PP
Modified since ¹	2007/2008	2008/2009	2010/2011	2006/2007	2006/2007	2006/2007

1. Modified since indicates the year from which the data were revised since the last release. Last year's data were not modified as they are released for the first time. Notes: D: Final estimates. PD: Final postcensal estimates. R: Updated estimates. PR: Updated postcensal estimates. P: Preliminary estimates. PP: Preliminary postcensal estimates.

Text table 2

Annual estimates of demographic components, provincial perspective

Year	Birth	Death	Immigrant	Emigrant	Returning emigrant	Net temporary emigrant	Net non-permanent resident	In-migrant	Out-migrant
2006/2007	D	D	D	D	D	D	D	D	D
2007/2008	D	D	D	D	D	D	D	D	D
2008/2009	D	D	D	D	D	D	D	D	D
2009/2010	D	R	D	R	R	R	R	D	D
2010/2011	R	R	D	R	R	R	R	D	D
2011/2012	P	P	P	P	P	P	P	P	P
Modified since ¹	2008/2009	2008/2009	2010/2011	2006/2007	2006/2007	2006/2007	2008/2009	2010/2011	2010/2011

1. Modified since indicates the year from which the data were revised since the last release. Last year's data were not modified as they are released for the first time. Notes: D: Final estimates. R: Updated estimates. P: Preliminary estimates.

Appendix A

Glossary

Age

Age as of July 1.

Ageing (of a population)

An increase in the **number of old persons** as a percentage of the total population.

Average age

The average age of a population is the average age of all its members.

Census coverage

Census net undercoverage: Difference between undercoverage and overcoverage.

Overcoverage: Number of persons who should not have been counted in the census or who were counted more than once.

Undercoverage: Number of persons who were intended to be enumerated in a census but were not.

Cohort

Represents a group of persons who have experienced a specific demographic event during a given year. Thus, the married cohort of 2001 consists of the number of persons who got married in 2001. In the cast of births, persons born within a specified year are referred to as a generation.

Components of demographic growth

Any of the classes of events generating population movement variations. Births, deaths and migrations are the components responsible for the variation since they alter either the total population or the age and sex of the population.

Dependency ratio

The **ratio of the combined population** aged from **0 to 14 years old** and the population **aged 65 years** and over to the population aged from **15 to 64 years old**.

Emigrant

Canadian citizen or **immigrant** who has left Canada to establish a permanent residence in another country.

Error of closure

Difference between the **postcensal estimate** at the census date and the results of the census adjusted for **census net undercoverage** (including adjustment for incompletely enumerated Indian reserves).

Generation

Unless otherwise specified, refers here to a group of persons born within a given period. The 2001 generation represents people born during the year 2001.

Immigrant

Within the framework of this publication, the term immigrant refers to **landed immigrant**. An immigrant is a person who does not have Canadian citizenship but was granted the right by the immigration authorities to live in Canada on a permanent basis.

International migration

International migration represents movement of population between Canada and a foreign country which involves a change in the usual place of residence. A distinction is made with regard to **immigrants, emigrants, returning emigrants, net temporary emigrants** and **net non-permanent residents**.

Interprovincial migration

Interprovincial migration represents movement between provinces or territories involving a change in the usual place of residence. A person who takes up residence in another province or territory is an **out-migrant** with reference to the province or territory of origin and an **in-migrant** with reference to the province or territory of destination.

Median age

The median age is an age "x", such that exactly one half of the population is older than "x" and the other half is younger than "x".

Natural increase

Variation in the population size over a given period as a result of the difference between the numbers of births and deaths.

Net international migration

Net international migration is obtained according to the following formula: **Immigrants + returning emigrants + net non-permanent residents - (emigrants + net temporary emigrants)**.

Net interprovincial migration

Net interprovincial migration represents the difference between **in-migrants** and **out-migrants** for a given province or territory.

Net non-permanent residents

Net non-permanent residents represent the variation in the number of non-permanent residents between two dates.

Non-permanent residents

A non-permanent resident belongs to one of the five following groups:

- persons with a usual place of residence in Canada who are claiming refugee status;
- persons with a usual place of residence in Canada who hold a Study Permit;
- persons with a usual place of residence in Canada who hold a Work Permit;
- persons with a usual place of residence in Canada who hold Minister's permits (including extensions);
- all non-Canadian born dependants of persons claiming refugee status, or of persons holding study permits, work permits or minister's permits and living in Canada.

Net temporary emigrant

Net temporary emigration represents the variation in the number of temporary emigrants between two dates. Temporary emigration includes Canadian citizens and **immigrants** living temporarily abroad who have not maintained a usual place of residence in Canada.

Population

Estimated population and population according to the census are both defined as being the number of Canadians whose usual place of residence is within that area, regardless of where they happened to be on Census Day. Also included are any Canadians staying in a dwelling in that area on Census Day and having no usual place of residence elsewhere in Canada, as well as those considered **non-permanent residents**.

Population estimate

- Postcensal:** Population estimate produced by using data from the most recent available census adjusted for **census net undercoverage** (including adjustment for incompletely enumerated Indian reserves) and estimate of the **components of demographic growth** since that last census. This estimate can be preliminary, updated or final.
- Intercensal:** Population estimate derived by using **postcensal estimates** and data adjusted for **census net undercoverage** (including adjustment for incompletely enumerated Indian reserves) of censuses preceding and following the year in question.

Population growth or total growth

Variation of population size between two dates. It can also be obtained by summing the **natural increase**, **total net migration** and if applicable, subtract **residual deviation**. It can be positive or negative.

Precocity error

Difference between preliminary and final estimate in terms of its relative proportion of the total population for the relevant geographical area. It can be calculated for either population estimates or components of population growth.

Rate

Refers to the ratio of the number of events estimated in a year ($t, t+1$) to the average populations at the beginning and the end of the period. In this regard, births, deaths, immigration rates, etc are calculated. Generally, the rates are expressed in per 1,000.

Demographic growth rate or population growth rate: Ratio of population growth between the year t and t+1, to the average **population** of both these years. The rate is generally expressed in per 1,000.

Overcoverage of population rate: The ratio of the number of persons who should not have been counted in the census or who were counted more than once to the total number of persons that should have been enumerated in the census. Generally, the rate is expressed in percentage.

Undercoverage of population rate: The ratio of the estimated number of persons not enumerated in the census (who were intended to have been enumerated) to the total number of persons that should have been enumerated in the census. Generally, the rate is expressed in percentage.

Census net undercoverage of population rate: The difference between the census undercoverage rate and the census overcoverage rate.

Residual deviation

Difference between demographic **population growth** calculated using **intercensal estimates** of population between two dates and that obtained by the sum of the components for the same period. This deviation results from the distribution (based on the number of days) of the **error of closure** between years within the quinquennial period.

Returning emigrant

Canadian citizen or **immigrant** having previously emigrated from Canada and subsequently returned to the country.

Sex ratio

The ratio of the number of men to the number of women. This is not to be confused with the sex ratio at birth, which is the ratio of the number of live-born boys to the number of live-born girls. This ratio is usually expressed as an index, with the number of females taken to be a base of 100.

Sprague coefficients

Series of factors which, when multiplied to a population distributed by multiples age groups, give a distribution of the same population by single years of age.

Total net migration

Sum of **net international** and **net interprovincial** migration.

Vital events

Includes all the demographic events (births, deaths, marriages and divorces) for which there exists a legal requirement to inform the Provincial or Territorial Registrar's Office.

Year

Unless otherwise specified, the term "year" refers to the period beginning July 1 of a given year and ending June 30 of the following year.

Appendix B

Sources and remarks

Base population

May 16, 2006 Census of Population adjusted for census net undercoverage and incompletely enumerated Indian reserves.

2006 Census: Statistics Canada, Census of Canada, 2006, Catalogue no. 92-200-X.

Census net undercoverage: See The Daily, September 29, 2008.

Incompletely enumerated Indian reserves: See The Daily, September 29, 2008.

Births and deaths

Statistics Canada, Health Statistics Division.

Statistics Canada, Demography Division, catalogue no. 91-215-X, annual.

Births: Fertility rates for 2010 based on births by age of mother provided by Health Statistics Division applied to the female population estimates at the beginning of the quarter. Births for Quebec and British Columbia were provided by their respective agencies.

Deaths: Mortality rates for 2009 based on deaths by age group and sex provided by Health Statistics Division applied to the population estimates by age group and sex at the beginning of the quarter. Deaths for Quebec and British Columbia were provided by their respective agencies.

Immigration

Estimates are based on the immigrant files provided by Citizenship and Immigration Canada (CIC) according to information made available on August 20, 2012.

Emigration

The estimates are produced by Demography Division using:

- data from Canada Revenue Agency (CRA) Canada Child Tax Benefit files (CCTB). For 2010/2011 and 2011/2012, we used 2009/2010 data;
- tax data provided by the Income Statistics Division of Statistics Canada. For 2010/2011 and 2011/2012, we used 2009/2010 data;
- data provided by the U.S. Department of Homeland Security, Office of Immigration Statistics. For 2011/2012, we used 2010/2011 data;

- since CRA revised its identification procedure of returning emigrant children, we revised the emigrants in order to have a coherent series for the 2006/2007 to 2011/2012 period based on the 2012 data version. This revision also includes minor modifications made to the emigrant children by the CRA.

Returning emigration

The estimates are produced by Demography Division using:

- data from Canada Revenue Agency (CRA) Canada Child Tax Benefit files (CCTB). For 2010/2011 and 2011/2012, we used 2009/2010 data;
- 2006 Census – 1 year mobility;
- CRA modified its identification procedures of returning emigrants children. In order to have a coherent series in the postcensal period, we revised the data from July 2006 based on data obtained in the 2012 version.

Net temporary emigration

The estimates are produced by Demography Division using:

- data from the Reverse Record Check (RRC) of the 2006 Census;
- 2006 Census – 1 year mobility;
- estimates of returning emigration for 2001/2006 intercensal period;
- since CRA revised its identification procedure of returning emigrant children, we revised this estimate for the 2001 to 2006 period. These (unreleased) data allowed us to estimate new net temporary emigration for the postcensal period and gave us a coherent series for the 2006/2007 to 2011/20102 period based on data from the 2012 version.

Non-permanent residents

The estimates are produced by Demography Division using Field Operational Support System files (FOSS) from CIC. These files, received on August 20, 2012, document the number of persons holding permits/authorizations or claiming refugee status.

Interprovincial migration

The estimates are produced by Demography Division using:

- CCTB-based adjusted migration data for children;
- factors corresponding to the ratio of the migration rate of all children to the migration rate of eligible children calculated using 2010/2011 tax file data;
- factors used to calculate adult migration and corresponding to the ratio of the adult to child migration rates, calculated on a three-year basis using tax file data for 2008/2009, 2009/2010 and 2010/2011;
- children interprovincial migration data from July 2011 to March 2012 were revised for the following reasons:

Canada Revenue Agency (CRA) recently modified its definition of eligible children for the Canada Child Tax Benefit (CCTB). This change had an impact on the children origin-destination matrix which is the base of the total interprovincial migration method;

following discussions with CRA, it was decided to use a new source of data to adjust for the partial coverage of the CCTB. This report is part of the series of files received monthly and has the advantage of being created at the same time and by the same team as the children origin-destination matrix, offering a better coherence;

- these modifications had a minor impact :

the change in classification reduces the number of in and out migrants but has little impact on the monthly net migration;

the change of data source for CCTB coverage adjustment has very little impact on the estimates;

the combination of the 2 changes slightly reduces the number of in and out migrants but has little impact on the monthly net migration;

- following a modification in the age and sex distribution model, the interprovincial migration estimates were revised from 2006/2007. This modification does not affect the total estimate of this component.