

# Annual Demographic Estimates: Canada, Provinces and Territories



2010



Statistics  
Canada

Statistique  
Canada

Canada

## How to obtain more information

For information about this product or the wide range of services and data available from Statistics Canada, visit our website at [www.statcan.gc.ca](http://www.statcan.gc.ca), e-mail us at [infostats@statcan.gc.ca](mailto:infostats@statcan.gc.ca), or telephone us, Monday to Friday from 8:30 a.m. to 4:30 p.m., at the following numbers:

### Statistics Canada's National Contact Centre

Toll-free telephone (Canada and the United States):

Inquiries line	1-800-263-1136
National telecommunications device for the hearing impaired	1-800-363-7629
Fax line	1-877-287-4369

Local or international calls:

Inquiries line	1-613-951-8116
Fax line	1-613-951-0581

### Depository Services Program

Inquiries line	1-800-635-7943
Fax line	1-800-565-7757

## To access this product

This product, Catalogue no. 91-215-X, is available free in electronic format. To obtain a single issue, visit our website at [www.statcan.gc.ca](http://www.statcan.gc.ca) and browse by "Key resource" > "Publications."

## Standards of service to the public

Statistics Canada is committed to serving its clients in a prompt, reliable and courteous manner. To this end, Statistics Canada has developed *standards of service* that its employees observe. To obtain a copy of these service standards, please contact Statistics Canada toll-free at 1-800-263-1136. The service standards are also published on [www.statcan.gc.ca](http://www.statcan.gc.ca) under "About us" > "The agency" > "Providing services to Canadians."

# Annual Demographic Estimates: Canada, Provinces and Territories

2010

Published by authority of the Minister responsible for Statistics Canada

© Minister of Industry, 2010

All rights reserved. The content of this electronic publication may be reproduced, in whole or in part, and by any means, without further permission from Statistics Canada, subject to the following conditions: that it be done solely for the purposes of private study, research, criticism, review or newspaper summary, and/or for non-commercial purposes; and that Statistics Canada be fully acknowledged as follows: Source (or "Adapted from", if appropriate): Statistics Canada, year of publication, name of product, catalogue number, volume and issue numbers, reference period and page(s). Otherwise, no part of this publication may be reproduced, stored in a retrieval system or transmitted in any form, by any means—electronic, mechanical or photocopy—or for any purposes without prior written permission of Licensing Services, Client Services Division, Statistics Canada, Ottawa, Ontario, Canada K1A 0T6.

September 2010

Catalogue no. 91-215-X

ISSN 1911-2408

Frequency: Annual

Ottawa

Cette publication est également disponible en français.

---

## **Note of appreciation**

*Canada owes the success of its statistical system to a long-standing partnership between Statistics Canada, the citizens of Canada, its businesses, governments and other institutions. Accurate and timely statistical information could not be produced without their continued cooperation and goodwill.*

# ***User information***

## **Symbols**

The following standard symbols are used in Statistics Canada publications:

- . not available for any reference period
- .. not available for a specific reference period
- ... not applicable
- 0 true zero or a value rounded to zero
- 0<sup>s</sup> value rounded to 0 (zero) where there is a meaningful distinction between true zero and the value that was rounded
- p preliminary
- r revised
- x suppressed to meet the confidentiality requirements of the *Statistics Act*
- E use with caution
- F too unreliable to be published

## ***Notice to readers***

Most of the components used to produce preliminary population estimates are estimated using demographic models or based on data sources less complete or reliable, albeit more timely, than those used for updated or final estimates.

# Table of contents

<b>Highlights</b>	<b>9</b>
<b>Related products</b>	<b>10</b>
<b>Section 1 Total</b>	<b>12</b>
<b>Section 2 Age and sex</b>	<b>36</b>
<b>Data quality, concepts and methodology</b>	
Methodology	132
Quality of demographic data	141
Explanatory notes for the tables	148
<b>Appendix</b>	
A Glossary	149
B Sources and remarks	153
<b>Charts</b>	
1.1 Annual factors of demographic growth, 1971/1972 to 2009/2010, Canada	12
1.2 Demographic growth rate, 2008/2009 and 2009/2010, Canada, provinces and territories	13
2.1 Demographic growth rate by age group, 2009/2010, Canada	37
2.2 Proportion of seniors aged 65 and over and children aged 14 and under, 1971 to 2061, Canada	38
<b>Statistical tables</b>	
1.1 Annual population estimates, July 1, national perspective	17
1.1-1 Population	17
1.1-2 Total growth rates	17
1.1-3 Total growth	18
1.2 Annual population estimates and factors of demographic growth, provincial perspective	18
1.2-1 Canada	18
1.2-2 Newfoundland and Labrador	18
1.2-3 Prince Edward Island	19

**Table of contents – continued**

1.2-4	Nova Scotia	19
1.2-5	New Brunswick	19
1.2-6	Quebec	20
1.2-7	Ontario	20
1.2-8	Manitoba	20
1.2-9	Saskatchewan	21
1.2-10	Alberta	21
1.2-11	British Columbia	21
1.2-12	Yukon	22
1.2-13	Northwest Territories	22
1.2-14	Nunavut	22
1.3	Annual estimates of demographic components, provincial perspective	23
1.3-1	Canada	23
1.3-2	Newfoundland and Labrador	23
1.3-3	Prince Edward Island	23
1.3-4	Nova Scotia	24
1.3-5	New Brunswick	24
1.3-6	Quebec	24
1.3-7	Ontario	25
1.3-8	Manitoba	25
1.3-9	Saskatchewan	25
1.3-10	Alberta	26
1.3-11	British Columbia	26
1.3-12	Yukon	26
1.3-13	Northwest Territories	27
1.3-14	Nunavut	27
1.4	Annual estimates of demographic components, national perspective	28
1.4-1	Births	28
1.4-2	Deaths	28
1.4-3	Immigrants	29
1.4-4	Emigrants	29
1.4-5	Returning emigrants	30
1.4-6	Net temporary emigrants	30
1.4-7	Net non-permanent residents	31
1.4-8	Interprovincial in-migrants	31
1.4-9	Interprovincial out-migrants	32
1.4-10	Total growth	32

**Table of contents – continued**

1.4-11	Natural increase	33
1.4-12	Net interprovincial migration	33
1.4-13	Net international migration	34
1.4-14	Total net migration	34
1.5	Annual estimates of interprovincial migrants by province or territory of origin and destination, Canada, July 1, 2009 to June 30, 2010	35
2.1	Annual population estimates by age group and sex at July 1, provincial perspective	41
2.1-1	Canada	41
2.1-2	Newfoundland and Labrador	42
2.1-3	Prince Edward Island	43
2.1-4	Nova Scotia	44
2.1-5	New Brunswick	45
2.1-6	Quebec	46
2.1-7	Ontario	47
2.1-8	Manitoba	48
2.1-9	Saskatchewan	49
2.1-10	Alberta	50
2.1-11	British Columbia	51
2.1-12	Yukon	52
2.1-13	Northwest Territories	53
2.1-14	Nunavut	54
2.2	Annual population estimates and factors of demographic growth by age group and sex, 2009-2010, provincial perspective	55
2.2-1	Canada	55
2.2-2	Newfoundland and Labrador	56
2.2-3	Prince Edward Island	57
2.2-4	Nova Scotia	58
2.2-5	New Brunswick	59
2.2-6	Quebec	60
2.2-7	Ontario	61
2.2-8	Manitoba	62
2.2-9	Saskatchewan	63
2.2-10	Alberta	64
2.2-11	British Columbia	65
2.2-12	Yukon	66



**Table of contents – continued**

2.2-13	Northwest Territories	67
2.2-14	Nunavut	68
2.3	Annual estimates of demographic components by age group and sex, 2009-2010, provincial perspective	69
2.3-1	Canada	69
2.3-2	Newfoundland and Labrador	70
2.3-3	Prince Edward Island	71
2.3-4	Nova Scotia	72
2.3-5	New Brunswick	73
2.3-6	Quebec	74
2.3-7	Ontario	75
2.3-8	Manitoba	76
2.3-9	Saskatchewan	77
2.3-10	Alberta	78
2.3-11	British Columbia	79
2.3-12	Yukon	80
2.3-13	Northwest Territories	81
2.3-14	Nunavut	82
2.4	Annual estimates of demographic components by age group and sex, 2009-2010, national perspective	83
2.4-1	Births	83
2.4-2	Deaths	84
2.4-3	Immigrants	87
2.4-4	Emigrants	90
2.4-5	Returning emigrants	93
2.4-6	Net temporary emigrants	96
2.4-7	Net non-permanent residents	99
2.4-8	Interprovincial in-migrants	102
2.4-9	Interprovincial out-migrants	105
2.4-10	Total growth	108
2.4-11	Net international migration	111
2.4-12	Total net migration	114
2.4-13	Net interprovincial migration	117
2.5	Annual estimates of demographic components by age group and sex, Canada	120
2.5-1	Births	120
2.5-2	Deaths	121
2.5-3	Immigrants	122

**Table of contents – continued**

2.5-4	Emigrants	123
2.5-5	Returning emigrants	124
2.5-6	Net temporary emigrants	125
2.5-7	Net non-permanent residents	126
2.5-8	Interprovincial in-migrants	127
2.5-9	Interprovincial out-migrants	128
2.5-10	Total growth	129
2.5-11	Net international migration	130
2.5-12	Total net migration	131

# Highlights

- As of July 1, 2010, Canada's population was estimated to be 34,108,800. This represents an annual growth rate of 1.1% during the period 2009/2010, slightly slower than in 2008/2009 (1.2%).
- About two-thirds of Canada's growth during the 2009/2010 period was due to net international migration. The number of immigrants to Canada increased from 245,300 in 2008/2009 to 270,500 in 2009/2010 but a decreased net flow of non-permanent residents (71,300 in 2008/2009 falling to 33,100 in 2009/2010), resulted in the overall lower net international migration in 2009/2010 than in the previous year.
- Nunavut had the highest growth rate in Canada during the 2009/2010 period at 3.1%. Among the provinces, the growth rate in 2009/2010 was above that of the nation overall in Saskatchewan (1.6%), British Columbia (1.6%), Alberta (1.4%) and Manitoba (1.3%).
- The median age of the Canadian population on July 1, 2010 was 39.7 years, an increase of 0.2 years compared to one year earlier, and up from 26.2 years in 1971.
- As of July 1, 2010, seniors aged 65 years and over accounted for 14.1% of the Canadian population while 16.5% of the population was comprised of children aged 14 years and under. In 1971, it was 8.0% and 29.3%, respectively.
- Across Canada, the lowest median age was in Nunavut (24.6 years) and among the provinces it was lowest in Alberta (35.8 years). The highest median age of the country was found in Newfoundland and Labrador (43.3 years).
- Nova Scotia had the highest proportion of the population aged 65 and over (16.0%). Newfoundland and Labrador, along with Nova Scotia, had the lowest proportion of children in the country (14.8% each).

## ***Related products***

### **Selected publications from Statistics Canada**

---

91-209-X	Report on the demographic situation in Canada
91-213-X	Annual demographic statistics
91-520-X	Population projections for Canada, provinces and territories
91-002-X	Quarterly Demographic Estimates

---

### **Selected CANSIM tables from Statistics Canada**

---

051-0001	Estimates of population, by age group and sex, Canada, provinces and territories
051-0002	Deaths, by sex and age group, Canada, provinces and territories
051-0004	Components of population growth, Canada, provinces and territories
051-0005	Estimates of population, Canada, provinces and territories
051-0006	Immigrants to Canada, by country of last permanent residence
051-0010	Estimates of population, by marital status, age group and sex, Canada, provinces and territories
051-0011	International migrants, by age group and sex, Canada, provinces, and territories
051-0012	Interprovincial migrants, by age group and sex, Canada, provinces and territories
051-0013	Births by sex, Canada, provinces and territories
051-0017	Interprovincial migrants, Canada, provinces and territories
051-0018	Interprovincial in-, out- and net-migrants, by province or territory
051-0019	Interprovincial migrants, by province or territory of origin and destination
051-0020	Number of non-permanent residents, Canada, provinces and territories
051-0037	International migration components, Canada, provinces and territories
051-0045	Interprovincial migrants, by province or territory of origin and destination
053-0001	Vital statistics, births, deaths and marriages

102-0502	Deaths, by month, Canada, provinces and territories
102-4502	Live births, by month, Canada, provinces and territories

---

### Selected surveys from Statistics Canada

---

3601	Estimates of Total Population, Canada, Provinces and Territories
3604	Estimates of Population by Age and Sex for Canada, the Provinces and the Territories
3605	Estimates of Population by Marital Status, Age and Sex for Canada, the Provinces and the Territories

---

### Selected tables of Canadian statistics from Statistics Canada

---

- *Births and birth rate, by provinces and territories*
- *Deaths and death rate, by provinces and territories*
- *Components of population growth, by province and territory*
- *Marriages by provinces and territories*
- *Population by year, by province and territory*
- *Population by marital status and sex, by province and territory*

# Section 1

## Total

On July 1, 2010, the population of Canada reached 34,108,800, up 388,600 people from the previous year, a growth rate of 1.1%. Although slightly slower than the 1.2% growth rate of the 2008/2009 and 2007/2008 periods, it was higher than the growth throughout the 1992/1993 to 2006/2007 period when it ranged between 0.8% to just below 1.1%.

Net international migration<sup>1</sup>, comprised primarily of the difference between immigrants who entered Canada and emigrants who left the country, remained a major contributor to population growth. About two-thirds of Canada's growth during the 2009/2010 period was due to net international migration (65.6%). Although net international migration was lower in 2009/2010 (254,700) than

in 2008/2009 (268,400), it was higher than it had been during the 1989/1990 to 2007/2008 period. The number of immigrants to Canada increased from 245,300 in 2008/2009 to 270,500 in 2009/2010 but a decreased net flow of non-permanent residents (71,300 in 2008/2009 falling to 33,100 in 2009/2010) resulted in the overall lower net international migration in 2009/2010 than in the previous year.

The second component of population growth at the national level is natural increase which refers to the difference between the number of births and deaths. In 2009/2010 there were estimated to be 381,400 births and 247,600 deaths, resulting in 133,800 people added to the population because of natural increase. This accounted for just over one-third (34.4%) of population growth during this period. Similar to net international migration, the number of people added to the population through natural increase in 2009/2010 was slightly lower (by about 2,000 people) than in 2008/2009 but it was higher than throughout the 1997/1998 to 2007/2008 period.

1. Net international migration is the sum of immigrants, returning emigrants and net non-permanent residents minus emigrants and net temporary emigrants.

**Chart 1.1**  
**Annual factors of demographic growth, 1971/1972 to 2009/2010, Canada**

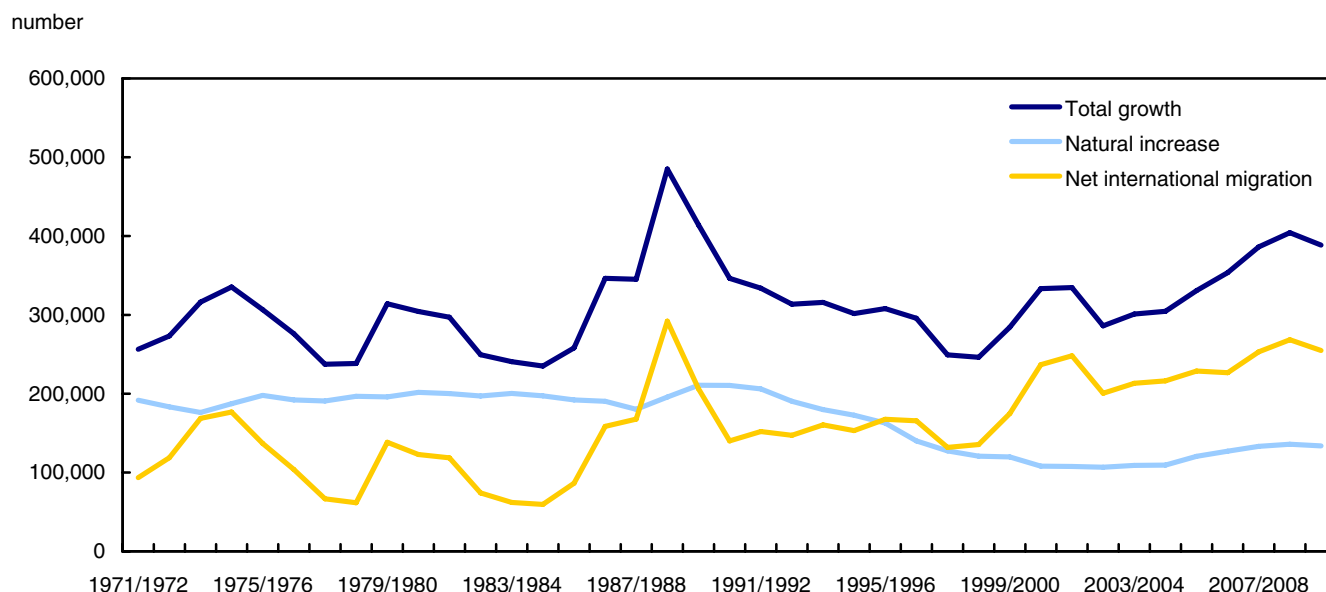

While population growth at the national level is the result of net international migration and natural increase, growth in each of the provinces and territories is determined by not only these two components but also by net interprovincial migration. Consequently there can be much variation across the provinces and territories of the country. The western provinces of Manitoba, Saskatchewan, Alberta and British Columbia, as well as the Yukon and Nunavut territories had a growth rate in 2009/2010 that was stronger than that of Canada overall. The growth rate was slower than that of the total Canadian population in the Atlantic provinces and in the Northwest Territories while it was closer to the national figure in Ontario and Quebec.

### Population growth remains strong in western provinces

Saskatchewan, along with British Columbia, had the highest annual growth rate among all the provinces in the 2009/2010 period at 1.6%. This was the highest growth rate for Saskatchewan since 1971, the beginning of the period covered by the current record-keeping system. As of July 1, 2010 Saskatchewan had a population of 1,045,600 resulting from 16,500 people being added during the previous year. Contributing to the high growth rate in this province was positive

migratory exchanges from both international migrants as well as interprovincial migrants. Although slightly lower than 2008/2009, net international migration to Saskatchewan in 2009/2010 (7,800) contributed to the strong growth in this province. The number of immigrants who came to Saskatchewan in 2009/2010 was the highest recorded for the province (7,300) since 1971 and more than offset the fall in the net flow of non-permanent residents from 2008/2009 to 2009/2010 (2,300 to 900).

Net interprovincial migration added 3,900 people to the population of Saskatchewan, up from 3,000 the previous year. This was the fourth consecutive year of positive net interprovincial migration to Saskatchewan following more than 20 years of negative net interprovincial migration (1984/1985 to 2005/2006). Most of Saskatchewan's net inflows of interprovincial migration came from its exchanges with Ontario (1,900) and Alberta (1,100). Natural increase was also higher in 2009/2010 (4,800 people) than in the previous year and was the highest it had been since 1995/1996. Close to half of the growth during the 2009/2010 period in Saskatchewan was attributed to international migration (47.5%), nearly one-quarter (23.7%) was the result of net interprovincial migration and 28.8% was due to natural increase.

Chart 1.2

Demographic growth rate, 2008/2009 and 2009/2010, Canada, provinces and territories

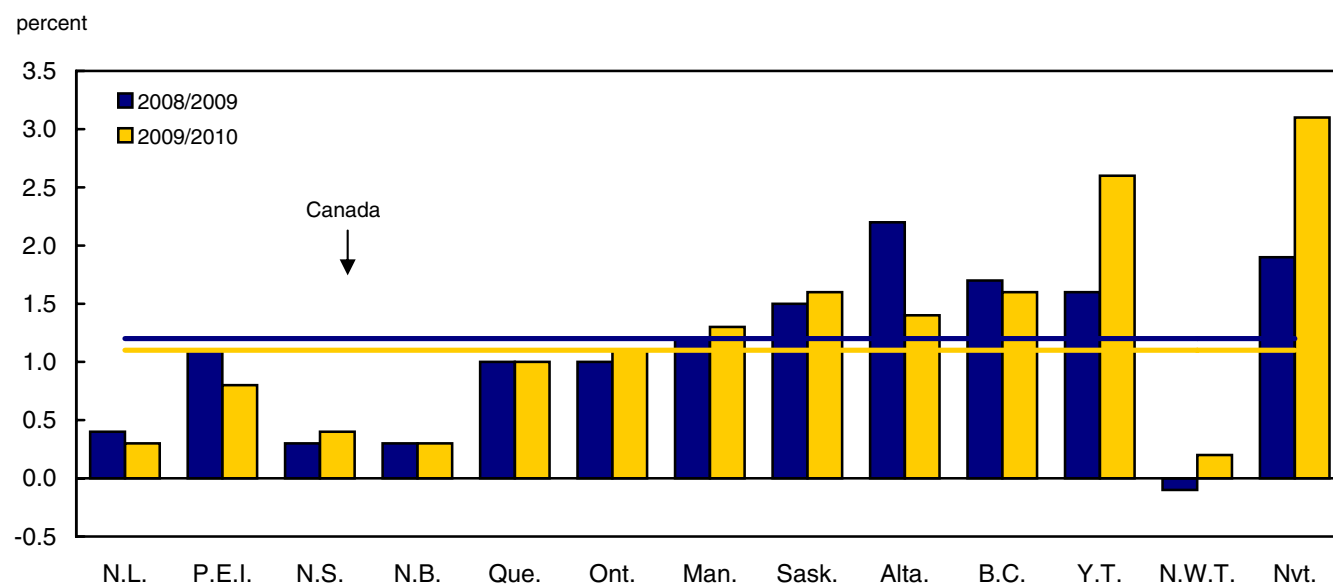

British Columbia added 70,700 people to the population of its province to reach 4,531,000 on July 1, 2010. This growth rate of 1.6% was well above the national level (1.1%) during the 2009/2010 period. Although the growth rate was lower than the two preceding years (2008/2009 and 2007/2008), it remained higher than throughout the 1997/1998 to 2005/2006 period. Accounting for the slightly slower growth in 2009/2010 was the drop in net flows from non-permanent residents from 17,700 in 2008/2009 to 11,300 in 2009/2010. During the same period, the number of immigrants to British Columbia increased slightly from 42,400 in 2008/2009 to 43,800 in 2009/2010.

Overall, there were 48,000 people added to the population of British Columbia in 2009/2010 as a result of net international migration, 13,300 from natural increase and 9,400 from net interprovincial migration, many of whom came from Alberta (3,800) and Ontario (3,100). Consequently, more than two-thirds (67.9%) of the growth was driven by net international migration, while 13.3% was the result of net flows from interprovincial migration and an additional 18.9% of the growth could be attributed to natural increase.

As of July 1, 2010, the population of Alberta was 3,720,900 resulting from the addition of 50,200 people during the previous year – a growth rate of 1.4%, higher than that of Canada overall, but the province's lowest growth rate since 1994/1995. Between 1996/1997 and 2008/2009, Alberta had the highest growth rate among the provinces in Canada for all but one year (Ontario had the strongest growth rate in 2000/2001). In 2009/2010, among the provinces Alberta placed third in terms of growth rate behind Saskatchewan and British Columbia.

Unlike the other provinces, most of Alberta's growth in 2009/2010 could be attributed to natural increase (61.6%), with 30,900 more births than deaths. Net migratory exchanges resulted in the remaining population growth, which was driven by the net flow of 21,500 international migrants. An important component of net international migration was the rise in the number of immigrants from 25,200 in 2008/2009 to 30,000 in 2009/2010 especially given that net flows of non-permanent residents fell from 19,200 to close to -100 during the same time period. In addition, net interprovincial migration was negative in Alberta in 2009/2010 (-2,200) for the first time since 1994/1995 and following a peak in 2005/2006 (45,800).

The province of Manitoba had its highest growth in 2009/2010 since 1982/1983. The population as of July 1, 2010 was 1,235,400, adding 15,900 people during the preceding year, a growth rate of 1.3%. Net international migration (1,200) in 2009/2010 was the highest observed in Manitoba since 1971. The province received close to 14,100 immigrants in 2009/2010, the fourth consecutive year for which the province recorded more than 10,000 immigrants. This could reflect Manitoba's use of the Provincial Nominee Program which is an economic program developed to allow provinces to select immigrants who possess relevant training, work experience and language skills. Net interprovincial migration remained negative in 2009/2010 (-2,200) with most net outflows to British Columbia (-1,200) and Saskatchewan (-800), but there were fewer losses than in the preceding 10 years. In addition, the number of people added to the population through natural increase (5,500) was the highest since 1995/1996.

### Atlantic provinces continue to grow slowly

In the Atlantic provinces, Newfoundland and Labrador, Nova Scotia and New Brunswick set records in 2009/2010 in their respective provinces for the lowest natural increase, although they continued to have positive overall growth. The overall downward trend in natural increase for these provinces was already observed in 1971, the beginning of the period covered by the current record-keeping system.

Newfoundland and Labrador added about 1,600 people to the province's population to reach 509,700 on July 1, 2010. This accounted for a 0.3% population growth rate in 2009/2010, similar to New Brunswick. Although the growth rate in Newfoundland and Labrador was lower than during the 2008/2009 period (0.4%), it was much higher than the negative population growth rates of the 1990s and early 2000s when the population was actually decreasing in size. The growth during 2009/2010 represents the third consecutive year of population increase for Newfoundland and Labrador. However, the July 1, 2010 population of Newfoundland and Labrador was still well below the 1992 population peak of 580,100.

In 2009/2010, there were close to 300 more deaths than births in Newfoundland and Labrador, reflecting a population with both low fertility and a high proportion of seniors. Across Canada, Newfoundland and Labrador, along with Nunavut, were the only two regions where more growth was attributed to interprovincial migration



than to international migration. In Newfoundland and Labrador, more than 1,300 people were added to the population as a result of net interprovincial migration, primarily from Ontario, while close to 600 were added from net international migration.

Similar to Newfoundland and Labrador, the population growth rate was lower in 2009/2010 compared to the previous year for Prince Edward Island. In 2009/2010, 1,200 people were added to the population of Prince Edward Island, a growth rate of 0.8% resulting in a total population on July 1, 2010 of 142,300. For the second consecutive year, Prince Edward Island had the highest rate of net international migration across the country. In fact, there was a net flow of 1,900 international migrants to Prince Edward Island in 2009/2010. Overall growth due to the net migratory exchange was reduced, however, by negative net interprovincial migration (-900) with net outflows mostly to Ontario (-300) and British Columbia (-300). Close to 200 people were added as the result of natural increase.

The growth rate in Nova Scotia in 2009/2010 was 0.4%, stronger than that of 2008/2009 (0.3%) and the highest growth rate for the province since 1992/1993. In Nova Scotia, 3,400 persons were added to the population in 2009/2010, producing a population of 942,500 on July 1, 2010. Population growth during 2009/2010 was entirely due to positive net migratory exchanges, primarily net international migration. During the 2009/2010 period 3,200 people were added to the population from net international migration, primarily immigration (2,400). Additionally, there was a net flow of 200 interprovincial migrants to the province in 2009/2010.

In New Brunswick, 2,400 persons were added to the population in 2009/2010, representing a growth rate of 0.3%, the same as in 2008/2009 and the highest since the 1991/1992 period. This growth resulted in a population of 751,800 as of July 1, 2010. Close to three-fifths of this growth (57.9%) was due to international migration, adding 1,400 people to the population in 2009/2010. An additional 300 people were added due to natural increase. Although both international migration and natural increase were lower than in the previous several years, growth was also supplemented by positive net interprovincial migration (700) for the first time since 1990/1991, with net inflows mainly from Alberta (600).

### Quebec and Ontario grow faster than previous year

In 2009/2010, 79,000 people were added to Quebec's population reaching a total population of 7,907,400 on July 1, 2010. This growth rate of 1.0% during the 2009/2010 period was the highest since 1989/1990. The largest component of growth in Quebec in 2009/2010 was from net international migration (51,500 people). In fact, Quebec received in 2009/2010 its highest number of immigrants (51,500) since 1991/1992, which helped compensate for a reduced net flow of non-permanent residents (7,100) compared to the previous year (13,200).

Positive net international migration also offset negative net interprovincial migration (-3,300), especially due to net outflows to Ontario (-1,900) and British Columbia (-700). While net interprovincial migration has been negative since at least 1971, the beginning of the period covered by the current record-keeping system, the net loss was less than half the number from 2008/2009 (-7,400). There were 30,800 more births than deaths in Quebec in 2009/2010, down from 2008/2009, but higher than throughout the 1996/1997 to 2007/2008 period. Although similar in 2009/2010 and 2008/2009, the number of births has been growing in recent years, at least partially reflecting an increase in the total fertility rate in this province.

The most populous province in Canada, Ontario, added 145,800 people to its population between July 1, 2009 and July 1, 2010, to reach 13,210,700, a growth rate of 1.1%, the same as the national level. Ontario's net international migration of 106,100 personnes was the highest observed since the 2005/2006 period. The number of immigrants increased from 105,400 in 2008/2009 to 116,500 in 2009/2010 but the net flow of non-permanent residents fell from 16,100 to 11,700 during the same period. Although more people left Ontario for other regions of Canada in 2009/2010 than arrived (-7,300), the loss was less than half that of 2008/2009 (-15,600) and less of a deficit than in the previous five years. Ontario's net outflows of interprovincial migration were mostly in the direction of British Columbia (-3,100) and Alberta (-2,100). Overall, net migratory exchanges, both international and interprovincial, accounted for more than two-thirds of the population growth in Ontario during the 2009/2010 period, and added about 98,800 people to province. In terms of natural

increase, 46,900 people were added to the population in 2009/2010, the lowest it had been since 2002/2003.

### **Across Canada, growth rate highest in Nunavut**

Given that the territories have relatively small populations, small fluctuations in their population can substantially affect their growth rates. Nunavut added more than 1,000 people to its population in 2009/2010 to reach 33,200 on July 1, 2010. The growth rate during the 2009/2010 period was 3.1%, the highest since 1993/1994. Given the high fertility in this territory, it was primarily natural increase that accounted for the population growth (700 more births than deaths), followed by interprovincial migration (a net inflow of 400 people, more than 100 of whom were from Quebec).

In the Yukon, close to 900 people were added to the population in 2009/2010 resulting in an overall population on July 1, 2010 of 34,500, a growth rate of 2.6%. While close to 400 people were added

through net international migration (including a net flow of 100 non-permanent residents), more than 300 people were added from net interprovincial migration (more than 100 people added from the territory's exchange with Alberta), both up from previous years. With a lower total fertility rate, natural increase contributed less to growth in the Yukon compared to the other territories, but it still added close to 200 people to the population.

As of July 1, 2010 the population of Northwest Territories reached 43,800. Although 600 people were added to its population through natural increase, the territory lost close to 500 through net interprovincial migration, mainly in the direction of Alberta and British Columbia. With only a small net inflow of international migrants, preliminary estimates showed that fewer than 100 people were added to the overall population the Northwest Territories in 2009/2010, resulting in a growth rate of 0.2%.

**Table 1.1-1****Annual population estimates, July 1, national perspective — Population <sup>1</sup>**

	Canada	Newfoundland and Labrador	Prince Edward Island	Nova Scotia	New Brunswick	Quebec	Ontario
	number						
2010	34,108,752	509,739	142,266	942,506	751,755	7,907,375	13,210,667
2009	33,720,184	508,143	141,097	939,124	749,324	7,828,357	13,064,900
2008	33,315,976	506,193	139,545	936,737	746,902	7,751,332	12,932,297
2007	32,929,733	506,379	138,161	935,794	745,515	7,687,423	12,792,937
2006	32,576,074	510,313	137,920	938,010	745,674	7,631,552	12,665,346
	Manitoba	Saskatchewan	Alberta	British Columbia	Yukon	Northwest Territories	Nunavut
	number						
2010	1,235,412	1,045,622	3,720,946	4,530,960	34,525	43,759	33,220
2009	1,219,562	1,029,124	3,670,742	4,460,292	33,652	43,673	32,194
2008	1,205,517	1,013,792	3,591,391	4,383,860	33,116	43,699	31,595
2007	1,193,558	1,000,257	3,512,691	4,309,632	32,569	43,545	31,272
2006	1,184,031	992,122	3,421,253	4,243,580	32,276	43,198	30,799

1. Estimates are final intercensal up to 2005, final postcensal for 2006 and 2007, updated postcensal for 2008 and 2009 and preliminary postcensal for 2010.

**Table 1.1-2****Annual population estimates, July 1, national perspective — Total growth rates <sup>1</sup>**

	Canada	Newfoundland and Labrador	Prince Edward Island	Nova Scotia	New Brunswick	Quebec	Ontario
	rates per 1,000						
2009/2010	11.46	3.14	8.25	3.59	3.24	10.04	11.10
2008/2009	12.06	3.84	11.06	2.54	3.24	9.89	10.20
2007/2008	11.66	-0.37	9.97	1.01	1.86	8.28	10.83
2006/2007	10.80	-7.74	1.75	-2.37	-0.21	7.29	10.02
	Manitoba	Saskatchewan	Alberta	British Columbia	Yukon	Northwest Territories	Nunavut
	rates per 1,000						
2009/2010	12.91	15.90	13.58	15.72	25.61	1.97	31.37
2008/2009	11.58	15.01	21.85	17.28	16.06	-0.60	18.78
2007/2008	9.97	13.44	22.16	17.08	16.66	3.53	10.28
2006/2007	8.01	8.17	26.37	15.44	9.04	8.00	15.24

1. The numbers for total growth are final up to 2006/2007, updated for 2007/2008 and 2008/2009 and preliminary for 2009/2010.

**Table 1.1-3**  
**Annual population estimates, July 1, national perspective — Total growth <sup>1</sup>**

	Canada	Newfoundland and Labrador	Prince Edward Island	Nova Scotia	New Brunswick	Quebec	Ontario
	number						
2009/2010	388,568	1,596	1,169	3,382	2,431	79,018	145,767
2008/2009	404,208	1,950	1,552	2,387	2,422	77,025	132,603
2007/2008	386,243	-186	1,384	943	1,387	63,909	139,360
2006/2007	353,659	-3,934	241	-2,216	-159	55,871	127,591

	Manitoba	Saskatchewan	Alberta	British Columbia	Yukon	Northwest Territories	Nunavut
	number						
2009/2010	15,850	16,498	50,204	70,668	873	86	1,026
2008/2009	14,045	15,332	79,351	76,432	536	-26	599
2007/2008	11,959	13,535	78,700	74,228	547	154	323
2006/2007	9,527	8,135	91,438	66,052	293	347	473

1. The numbers for total growth are final up to 2006/2007, updated for 2007/2008 and 2008/2009 and preliminary for 2009/2010.

**Table 1.2-1**  
**Annual population estimates and factors of demographic growth, provincial perspective — Canada**

	Population at beginning period	Natural increase	Net interprovincial migration	Net international migration	Total net migration	Total growth	Total growth rates
	number						per 1,000
2010/2011	34,108,752	..	..	..	..	..	..
2009/2010	33,720,184	133,826	0	254,742	254,742	388,568	11.46
2008/2009	33,315,976	135,809	0	268,399	268,399	404,208	12.06
2007/2008	32,929,733	133,112	0	253,131	253,131	386,243	11.66
2006/2007	32,576,074	127,091	0	226,568	226,568	353,659	10.80

**Note(s):** See "Data quality, concepts and methodology — Explanatory notes for the tables" section.

**Table 1.2-2**  
**Annual population estimates and factors of demographic growth, provincial perspective — Newfoundland and Labrador**

	Population at beginning period	Natural increase	Net interprovincial migration	Net international migration	Total net migration	Total growth	Total growth rates
	number						per 1,000
2010/2011	509,739	..	..	..	..	..	..
2009/2010	508,143	-285	1,309	572	1,881	1,596	3.14
2008/2009	506,193	-184	1,877	257	2,134	1,950	3.84
2007/2008	506,379	-41	-528	383	-145	-186	-0.37
2006/2007	510,313	-182	-4,067	315	-3,752	-3,934	-7.74

**Note(s):** See "Data quality, concepts and methodology — Explanatory notes for the tables" section.

**Table 1.2-3****Annual population estimates and factors of demographic growth, provincial perspective — Prince Edward Island**

	Population at beginning period	Natural increase	Net interprovincial migration	Net international migration	Total net migration	Total growth	Total growth rates
	number					per 1,000	
2010/2011	142,266	..	..	..	..	..	..
2009/2010	141,097	180	-876	1,865	989	1,169	8.25
2008/2009	139,545	207	-536	1,881	1,345	1,552	11.06
2007/2008	138,161	228	-291	1,447	1,156	1,384	9.97
2006/2007	137,920	285	-849	805	-44	241	1.75

**Note(s):** See "Data quality, concepts and methodology — Explanatory notes for the tables" section.

**Table 1.2-4****Annual population estimates and factors of demographic growth, provincial perspective — Nova Scotia**

	Population at beginning period	Natural increase	Net interprovincial migration	Net international migration	Total net migration	Total growth	Total growth rates
	number					per 1,000	
2010/2011	942,506	..	..	..	..	..	..
2009/2010	939,124	-30	205	3,207	3,412	3,382	3.59
2008/2009	936,737	155	-751	2,983	2,232	2,387	2.54
2007/2008	935,794	380	-1,794	2,357	563	943	1.01
2006/2007	938,010	303	-4,126	1,607	-2,519	-2,216	-2.37

**Note(s):** See "Data quality, concepts and methodology — Explanatory notes for the tables" section.

**Table 1.2-5****Annual population estimates and factors of demographic growth, provincial perspective — New Brunswick**

	Population at beginning period	Natural increase	Net interprovincial migration	Net international migration	Total net migration	Total growth	Total growth rates
	number					per 1,000	
2010/2011	751,755	..	..	..	..	..	..
2009/2010	749,324	301	722	1,408	2,130	2,431	3.24
2008/2009	746,902	490	-237	2,169	1,932	2,422	3.24
2007/2008	745,515	704	-908	1,591	683	1,387	1.86
2006/2007	745,674	933	-2,632	1,540	-1,092	-159	-0.21

**Note(s):** See "Data quality, concepts and methodology — Explanatory notes for the tables" section.

**Table 1.2-6**  
**Annual population estimates and factors of demographic growth, provincial perspective — Quebec**

	Population at beginning period	Natural increase	Net interprovincial migration	Net international migration	Total net migration	Total growth	Total growth rates
	number					per 1,000	
2010/2011	7,907,375	..	..	..	..	..	..
2009/2010	7,828,357	30,800	-3,252	51,470	48,218	79,018	10.04
2008/2009	7,751,332	31,800	-7,419	52,644	45,225	77,025	9.89
2007/2008	7,687,423	29,397	-11,682	46,194	34,512	63,909	8.28
2006/2007	7,631,552	26,691	-12,865	42,045	29,180	55,871	7.29

**Note(s):** See "Data quality, concepts and methodology — Explanatory notes for the tables" section.

**Table 1.2-7**  
**Annual population estimates and factors of demographic growth, provincial perspective — Ontario**

	Population at beginning period	Natural increase	Net interprovincial migration	Net international migration	Total net migration	Total growth	Total growth rates
	number					per 1,000	
2010/2011	13,210,667	..	..	..	..	..	..
2009/2010	13,064,900	46,924	-7,275	106,118	98,843	145,767	11.10
2008/2009	12,932,297	48,564	-15,601	99,640	84,039	132,603	10.20
2007/2008	12,792,937	50,152	-14,750	103,958	89,208	139,360	10.83
2006/2007	12,665,346	50,169	-20,047	97,469	77,422	127,591	10.02

**Note(s):** See "Data quality, concepts and methodology — Explanatory notes for the tables" section.

**Table 1.2-8**  
**Annual population estimates and factors of demographic growth, provincial perspective — Manitoba**

	Population at beginning period	Natural increase	Net interprovincial migration	Net international migration	Total net migration	Total growth	Total growth rates
	number					per 1,000	
2010/2011	1,235,412	..	..	..	..	..	..
2009/2010	1,219,562	5,547	-2,182	12,485	10,303	15,850	12.91
2008/2009	1,205,517	5,395	-3,111	11,761	8,650	14,045	11.58
2007/2008	1,193,558	5,337	-3,703	10,325	6,622	11,959	9.97
2006/2007	1,184,031	4,880	-5,500	10,147	4,647	9,527	8.01

**Note(s):** See "Data quality, concepts and methodology — Explanatory notes for the tables" section.

**Table 1.2-9****Annual population estimates and factors of demographic growth, provincial perspective — Saskatchewan**

	Population at beginning period	Natural increase	Net interprovincial migration	Net international migration	Total net migration	Total growth	Total growth rates
	number					per 1,000	
2010/2011	1,045,622	..	..	..	..	..	..
2009/2010	1,029,124	4,752	3,909	7,837	11,746	16,498	15.90
2008/2009	1,013,792	4,489	2,983	7,860	10,843	15,332	15.01
2007/2008	1,000,257	4,278	4,171	5,086	9,257	13,535	13.44
2006/2007	992,122	3,530	1,549	3,056	4,605	8,135	8.17

**Note(s):** See "Data quality, concepts and methodology — Explanatory notes for the tables" section.

**Table 1.2-10****Annual population estimates and factors of demographic growth, provincial perspective — Alberta**

	Population at beginning period	Natural increase	Net interprovincial migration	Net international migration	Total net migration	Total growth	Total growth rates
	number					per 1,000	
2010/2011	3,720,946	..	..	..	..	..	..
2009/2010	3,670,742	30,931	-2,183	21,456	19,273	50,204	13.58
2008/2009	3,591,391	30,170	13,184	35,997	49,181	79,351	21.85
2007/2008	3,512,691	29,131	15,317	34,252	49,569	78,700	22.16
2006/2007	3,421,253	27,755	33,809	29,874	63,683	91,438	26.37

**Note(s):** See "Data quality, concepts and methodology — Explanatory notes for the tables" section.

**Table 1.2-11****Annual population estimates and factors of demographic growth, provincial perspective — British Columbia**

	Population at beginning period	Natural increase	Net interprovincial migration	Net international migration	Total net migration	Total growth	Total growth rates
	number					per 1,000	
2010/2011	4,530,960	..	..	..	..	..	..
2009/2010	4,460,292	13,323	9,367	47,978	57,345	70,668	15.72
2008/2009	4,383,860	13,349	9,995	53,088	63,083	76,432	17.28
2007/2008	4,309,632	12,166	14,643	47,419	62,062	74,228	17.08
2006/2007	4,243,580	11,422	15,005	39,625	54,630	66,052	15.44

**Note(s):** See "Data quality, concepts and methodology — Explanatory notes for the tables" section.

**Table 1.2-12****Annual population estimates and factors of demographic growth, provincial perspective — Yukon**

	Population at beginning period	Natural increase	Net interprovincial migration	Net international migration	Total net migration	Total growth	Total growth rates
	number					per 1,000	
2010/2011	34,525	..	..	..	..	..	..
2009/2010	33,652	158	332	383	715	873	25.61
2008/2009	33,116	159	228	149	377	536	16.06
2007/2008	32,569	161	235	151	386	547	16.66
2006/2007	32,276	157	101	35	136	293	9.04

**Note(s):** See "Data quality, concepts and methodology — Explanatory notes for the tables" section.

**Table 1.2-13****Annual population estimates and factors of demographic growth, provincial perspective — Northwest Territories**

	Population at beginning period	Natural increase	Net interprovincial migration	Net international migration	Total net migration	Total growth	Total growth rates
	number					per 1,000	
2010/2011	43,759	..	..	..	..	..	..
2009/2010	43,673	553	-477	10	-467	86	1.97
2008/2009	43,699	553	-577	-2	-579	-26	-0.60
2007/2008	43,545	554	-420	20	-400	154	3.53
2006/2007	43,198	512	-221	56	-165	347	8.00

**Note(s):** See "Data quality, concepts and methodology — Explanatory notes for the tables" section.

**Table 1.2-14****Annual population estimates and factors of demographic growth, provincial perspective — Nunavut**

	Population at beginning period	Natural increase	Net interprovincial migration	Net international migration	Total net migration	Total growth	Total growth rates
	number					per 1,000	
2010/2011	33,220	..	..	..	..	..	..
2009/2010	32,194	672	401	-47	354	1,026	31.37
2008/2009	31,595	662	-35	-28	-63	599	18.78
2007/2008	31,272	665	-290	-52	-342	323	10.28
2006/2007	30,799	636	-157	-6	-163	473	15.24

**Note(s):** See "Data quality, concepts and methodology — Explanatory notes for the tables" section.



**Table 1.3-1****Annual estimates of demographic components, provincial perspective — Canada**

	Natural increase		Interprovincial migration		International migration				
	Births	Deaths	In-migrants	Out-migrants	Immigrants	Emigrants	Returning emigrants	Net temporary emigrants	Net non-permanent residents
	number								
2009/2010	381,382	247,556	330,393	330,393	270,512	54,081	25,371	20,168	33,108
2008/2009	377,929	242,120	277,846	277,846	245,289	53,434	25,371	20,164	71,337
2007/2008	370,931	237,819	301,237	301,237	249,622	52,503	25,371	20,166	50,807
2006/2007	360,916	233,825	305,062	305,062	238,125	49,155	30,300	20,169	27,467

**Note(s):** See "Data quality, concepts and methodology — Explanatory notes for the tables" section.

**Table 1.3-2****Annual estimates of demographic components, provincial perspective — Newfoundland and Labrador**

	Natural increase		Interprovincial migration		International migration				
	Births	Deaths	In-migrants	Out-migrants	Immigrants	Emigrants	Returning emigrants	Net temporary emigrants	Net non-permanent residents
	number								
2009/2010	4,480	4,765	10,859	9,550	659	372	120	258	423
2008/2009	4,472	4,656	10,262	8,385	571	366	120	258	190
2007/2008	4,516	4,557	9,759	10,287	635	360	120	260	248
2006/2007	4,495	4,677	8,406	12,473	516	143	71	260	131

**Note(s):** See "Data quality, concepts and methodology — Explanatory notes for the tables" section.

**Table 1.3-3****Annual estimates of demographic components, provincial perspective — Prince Edward Island**

	Natural increase		Interprovincial migration		International migration				
	Births	Deaths	In-migrants	Out-migrants	Immigrants	Emigrants	Returning emigrants	Net temporary emigrants	Net non-permanent residents
	number								
2009/2010	1,397	1,217	3,568	4,444	1,791	77	71	70	150
2008/2009	1,397	1,190	2,522	3,058	1,723	76	71	70	233
2007/2008	1,388	1,160	2,821	3,112	1,282	74	71	70	238
2006/2007	1,428	1,143	2,485	3,334	738	69	53	70	153

**Note(s):** See "Data quality, concepts and methodology — Explanatory notes for the tables" section.

**Table 1.3-4****Annual estimates of demographic components, provincial perspective — Nova Scotia**

	Natural increase		Interprovincial migration		International migration				
	Births	Deaths	In-migrants	Out-migrants	Immigrants	Emigrants	Returning emigrants	Net temporary emigrants	Net non-permanent residents
	number								
2009/2010	8,810	8,840	18,467	18,262	2,409	714	442	474	1,544
2008/2009	8,799	8,644	15,467	16,218	2,446	706	442	474	1,275
2007/2008	8,834	8,454	15,990	17,784	2,668	693	442	475	415
2006/2007	8,675	8,372	14,914	19,040	2,715	967	493	473	-161

**Note(s):** See "Data quality, concepts and methodology — Explanatory notes for the tables" section.

**Table 1.3-5****Annual estimates of demographic components, provincial perspective — New Brunswick**

	Natural increase		Interprovincial migration		International migration				
	Births	Deaths	In-migrants	Out-migrants	Immigrants	Emigrants	Returning emigrants	Net temporary emigrants	Net non-permanent residents
	number								
2009/2010	7,044	6,743	13,659	12,937	1,928	527	338	380	49
2008/2009	7,067	6,577	11,268	11,505	1,918	521	338	380	814
2007/2008	7,117	6,413	11,677	12,585	1,797	512	338	380	348
2006/2007	7,127	6,194	11,010	13,642	1,616	430	371	380	363

**Note(s):** See "Data quality, concepts and methodology — Explanatory notes for the tables" section.

**Table 1.3-6****Annual estimates of demographic components, provincial perspective — Quebec**

	Natural increase		Interprovincial migration		International migration				
	Births	Deaths	In-migrants	Out-migrants	Immigrants	Emigrants	Returning emigrants	Net temporary emigrants	Net non-permanent residents
	number								
2009/2010	88,400	57,600	27,447	30,699	51,516	7,920	3,621	2,830	7,083
2008/2009	88,500	56,700	20,307	27,726	46,508	7,825	3,621	2,828	13,168
2007/2008	85,608	56,211	20,102	31,784	45,870	7,691	3,621	2,829	7,223
2006/2007	83,108	56,417	19,697	32,562	45,080	7,681	6,086	2,830	1,390

**Note(s):** See "Data quality, concepts and methodology — Explanatory notes for the tables" section.

**Table 1.3-7****Annual estimates of demographic components, provincial perspective — Ontario**

	Natural increase		Interprovincial migration		International migration				
	Births	Deaths	In-migrants	Out-migrants	Immigrants	Emigrants	Returning emigrants	Net temporary emigrants	Net non-permanent residents
	number								
2009/2010	141,784	94,860	74,391	81,666	116,542	25,261	12,431	9,343	11,749
2008/2009	140,390	91,826	57,458	73,059	105,423	24,958	12,431	9,341	16,085
2007/2008	139,031	88,879	61,718	76,468	115,051	24,527	12,431	9,342	10,345
2006/2007	136,980	86,811	58,791	78,838	115,445	23,362	12,778	9,342	1,950

**Note(s):** See "Data quality, concepts and methodology — Explanatory notes for the tables" section.

**Table 1.3-8****Annual estimates of demographic components, provincial perspective — Manitoba**

	Natural increase		Interprovincial migration		International migration				
	Births	Deaths	In-migrants	Out-migrants	Immigrants	Emigrants	Returning emigrants	Net temporary emigrants	Net non-permanent residents
	number								
2009/2010	15,990	10,443	17,081	19,263	14,098	2,035	1,035	575	-38
2008/2009	15,638	10,243	11,916	15,027	12,963	2,011	1,035	575	349
2007/2008	15,397	10,060	12,711	16,414	10,739	1,977	1,035	575	1,103
2006/2007	14,842	9,962	12,490	17,990	10,789	1,885	782	577	1,038

**Note(s):** See "Data quality, concepts and methodology — Explanatory notes for the tables" section.

**Table 1.3-9****Annual estimates of demographic components, provincial perspective — Saskatchewan**

	Natural increase		Interprovincial migration		International migration				
	Births	Deaths	In-migrants	Out-migrants	Immigrants	Emigrants	Returning emigrants	Net temporary emigrants	Net non-permanent residents
	number								
2009/2010	14,122	9,370	24,572	20,663	7,318	499	406	264	876
2008/2009	13,739	9,250	18,127	15,144	5,928	496	406	264	2,286
2007/2008	13,406	9,128	20,197	16,026	4,291	484	406	264	1,137
2006/2007	12,523	8,993	19,037	17,488	3,095	468	432	264	261

**Note(s):** See "Data quality, concepts and methodology — Explanatory notes for the tables" section.

**Table 1.3-10**  
**Annual estimates of demographic components, provincial perspective — Alberta**

	Natural increase		Interprovincial migration		International migration				
	Births	Deaths	In-migrants	Out-migrants	Immigrants	Emigrants	Returning emigrants	Net temporary emigrants	Net non-permanent residents
	number								
2009/2010	52,937	22,006	75,337	77,520	29,961	8,959	2,838	2,307	-77
2008/2009	51,454	21,284	75,238	62,054	25,159	8,853	2,838	2,309	19,162
2007/2008	49,691	20,560	84,437	69,120	23,804	8,695	2,838	2,306	18,611
2006/2007	47,558	19,803	95,656	61,847	20,156	6,747	4,677	2,306	14,094

**Note(s):** See "Data quality, concepts and methodology — Explanatory notes for the tables" section.

**Table 1.3-11**  
**Annual estimates of demographic components, provincial perspective — British Columbia**

	Natural increase		Interprovincial migration		International migration				
	Births	Deaths	In-migrants	Out-migrants	Immigrants	Emigrants	Returning emigrants	Net temporary emigrants	Net non-permanent residents
	number								
2009/2010	44,497	31,174	59,653	50,286	43,809	7,566	4,069	3,605	11,271
2008/2009	44,578	31,229	51,061	41,066	42,375	7,476	4,069	3,603	17,723
2007/2008	44,061	31,895	57,396	42,753	43,220	7,346	4,069	3,603	11,079
2006/2007	42,379	30,957	58,182	43,177	37,811	7,335	4,544	3,604	8,209

**Note(s):** See "Data quality, concepts and methodology — Explanatory notes for the tables" section.

**Table 1.3-12**  
**Annual estimates of demographic components, provincial perspective — Yukon**

	Natural increase		Interprovincial migration		International migration				
	Births	Deaths	In-migrants	Out-migrants	Immigrants	Emigrants	Returning emigrants	Net temporary emigrants	Net non-permanent residents
	number								
2009/2010	366	208	1,761	1,429	340	47	0	18	108
2008/2009	360	201	1,448	1,220	134	46	0	18	79
2007/2008	355	194	1,476	1,241	97	44	0	18	116
2006/2007	354	197	1,358	1,257	55	20	13	18	5

**Note(s):** See "Data quality, concepts and methodology — Explanatory notes for the tables" section.

**Table 1.3-13****Annual estimates of demographic components, provincial perspective — Northwest Territories**

	Natural increase		Interprovincial migration		International migration				
	Births	Deaths	In-migrants	Out-migrants	Immigrants	Emigrants	Returning emigrants	Net temporary emigrants	Net non-permanent residents
	number								
2009/2010	739	186	2,341	2,818	125	59	0	26	-30
2008/2009	735	182	1,863	2,440	109	58	0	26	-27
2007/2008	730	176	2,084	2,504	132	59	0	26	-27
2006/2007	686	174	2,202	2,423	98	28	0	27	13

**Note(s):** See "Data quality, concepts and methodology — Explanatory notes for the tables" section.

**Table 1.3-14****Annual estimates of demographic components, provincial perspective — Nunavut**

	Natural increase		Interprovincial migration		International migration				
	Births	Deaths	In-migrants	Out-migrants	Immigrants	Emigrants	Returning emigrants	Net temporary emigrants	Net non-permanent residents
	number								
2009/2010	816	144	1,257	856	16	45	0	18	0
2008/2009	800	138	909	944	32	42	0	18	0
2007/2008	797	132	869	1,159	36	41	0	18	-29
2006/2007	761	125	834	991	11	20	0	18	21

**Note(s):** See "Data quality, concepts and methodology — Explanatory notes for the tables" section.

**Table 1.4-1**  
**Annual estimates of demographic components, national perspective — Births <sup>1</sup>**

	Canada	Newfoundland and Labrador	Prince Edward Island	Nova Scotia	New Brunswick	Quebec	Ontario
	number						
2009/2010	381,382	4,480	1,397	8,810	7,044	88,400	141,784
2008/2009	377,929	4,472	1,397	8,799	7,067	88,500	140,390
2007/2008	370,931	4,516	1,388	8,834	7,117	85,608	139,031
2006/2007	360,916	4,495	1,428	8,675	7,127	83,108	136,980
	Manitoba	Saskatchewan	Alberta	British Columbia	Yukon	Northwest Territories	Nunavut
	number						
2009/2010	15,990	14,122	52,937	44,497	366	739	816
2008/2009	15,638	13,739	51,454	44,578	360	735	800
2007/2008	15,397	13,406	49,691	44,061	355	730	797
2006/2007	14,842	12,523	47,558	42,379	354	686	761

1. The numbers for births are final up to 2006/2007, updated for 2007/2008 and 2008/2009 and preliminary for 2009/2010.

**Table 1.4-2**  
**Annual estimates of demographic components, national perspective — Deaths <sup>1</sup>**

	Canada	Newfoundland and Labrador	Prince Edward Island	Nova Scotia	New Brunswick	Quebec	Ontario
	number						
2009/2010	247,556	4,765	1,217	8,840	6,743	57,600	94,860
2008/2009	242,120	4,656	1,190	8,644	6,577	56,700	91,826
2007/2008	237,819	4,557	1,160	8,454	6,413	56,211	88,879
2006/2007	233,825	4,677	1,143	8,372	6,194	56,417	86,811
	Manitoba	Saskatchewan	Alberta	British Columbia	Yukon	Northwest Territories	Nunavut
	number						
2009/2010	10,443	9,370	22,006	31,174	208	186	144
2008/2009	10,243	9,250	21,284	31,229	201	182	138
2007/2008	10,060	9,128	20,560	31,895	194	176	132
2006/2007	9,962	8,993	19,803	30,957	197	174	125

1. The numbers for deaths are final up to 2006/2007, updated for 2007/2008 and 2008/2009 and preliminary for 2009/2010.

**Table 1.4-3**  
**Annual estimates of demographic components, national perspective — Immigrants <sup>1</sup>**

	Canada	Newfoundland and Labrador	Prince Edward Island	Nova Scotia	New Brunswick	Quebec	Ontario
	number						
2009/2010	270,512	659	1,791	2,409	1,928	51,516	116,542
2008/2009	245,289	571	1,723	2,446	1,918	46,508	105,423
2007/2008	249,622	635	1,282	2,668	1,797	45,870	115,051
2006/2007	238,125	516	738	2,715	1,616	45,080	115,445
	Manitoba	Saskatchewan	Alberta	British Columbia	Yukon	Northwest Territories	Nunavut
	number						
2009/2010	14,098	7,318	29,961	43,809	340	125	16
2008/2009	12,963	5,928	25,159	42,375	134	109	32
2007/2008	10,739	4,291	23,804	43,220	97	132	36
2006/2007	10,789	3,095	20,156	37,811	55	98	11

1. The numbers for immigrants are final up to 2008/2009 and preliminary for 2009/2010.

**Table 1.4-4**  
**Annual estimates of demographic components, national perspective — Emigrants <sup>1</sup>**

	Canada	Newfoundland and Labrador	Prince Edward Island	Nova Scotia	New Brunswick	Quebec	Ontario
	number						
2009/2010	54,081	372	77	714	527	7,920	25,261
2008/2009	53,434	366	76	706	521	7,825	24,958
2007/2008	52,503	360	74	693	512	7,691	24,527
2006/2007	49,155	143	69	967	430	7,681	23,362
	Manitoba	Saskatchewan	Alberta	British Columbia	Yukon	Northwest Territories	Nunavut
	number						
2009/2010	2,035	499	8,959	7,566	47	59	45
2008/2009	2,011	496	8,853	7,476	46	58	42
2007/2008	1,977	484	8,695	7,346	44	59	41
2006/2007	1,885	468	6,747	7,335	20	28	20

1. The numbers for emigrants are final up to 2006/2007, updated for 2007/2008 and 2008/2009 and preliminary for 2009/2010.

**Table 1.4-5**  
**Annual estimates of demographic components, national perspective — Returning emigrants <sup>1</sup>**

	Canada	Newfoundland and Labrador	Prince Edward Island	Nova Scotia	New Brunswick	Quebec	Ontario
	number						
2009/2010	25,371	120	71	442	338	3,621	12,431
2008/2009	25,371	120	71	442	338	3,621	12,431
2007/2008	25,371	120	71	442	338	3,621	12,431
2006/2007	30,300	71	53	493	371	6,086	12,778
	Manitoba	Saskatchewan	Alberta	British Columbia	Yukon	Northwest Territories	Nunavut
	number						
2009/2010	1,035	406	2,838	4,069	0	0	0
2008/2009	1,035	406	2,838	4,069	0	0	0
2007/2008	1,035	406	2,838	4,069	0	0	0
2006/2007	782	432	4,677	4,544	13	0	0

1. The numbers for returning emigrants are final up to 2006/2007, updated for 2007/2008 and 2008/2009 and preliminary for 2009/2010.

**Table 1.4-6**  
**Annual estimates of demographic components, national perspective — Net temporary emigrants <sup>1</sup>**

	Canada	Newfoundland and Labrador	Prince Edward Island	Nova Scotia	New Brunswick	Quebec	Ontario
	number						
2009/2010	20,168	258	70	474	380	2,830	9,343
2008/2009	20,164	258	70	474	380	2,828	9,341
2007/2008	20,166	260	70	475	380	2,829	9,342
2006/2007	20,169	260	70	473	380	2,830	9,342
	Manitoba	Saskatchewan	Alberta	British Columbia	Yukon	Northwest Territories	Nunavut
	number						
2009/2010	575	264	2,307	3,605	18	26	18
2008/2009	575	264	2,309	3,603	18	26	18
2007/2008	575	264	2,306	3,603	18	26	18
2006/2007	577	264	2,306	3,604	18	27	18

1. The numbers for net temporary emigrants are final up to 2006/2007, updated for 2007/2008 and 2008/2009 and preliminary for 2009/2010.



**Table 1.4-7**  
**Annual estimates of demographic components, national perspective — Net non-permanent residents <sup>1</sup>**

	Canada	Newfoundland and Labrador	Prince Edward Island	Nova Scotia	New Brunswick	Quebec	Ontario
	number						
2009/2010	33,108	423	150	1,544	49	7,083	11,749
2008/2009	71,337	190	233	1,275	814	13,168	16,085
2007/2008	50,807	248	238	415	348	7,223	10,345
2006/2007	27,467	131	153	-161	363	1,390	1,950
	Manitoba	Saskatchewan	Alberta	British Columbia	Yukon	Northwest Territories	Nunavut
	number						
2009/2010	-38	876	-77	11,271	108	-30	0
2008/2009	349	2,286	19,162	17,723	79	-27	0
2007/2008	1,103	1,137	18,611	11,079	116	-27	-29
2006/2007	1,038	261	14,094	8,209	5	13	21

1. The numbers for net non-permanent residents are final up to 2006/2007, updated for 2007/2008 and 2008/2009 and preliminary for 2009/2010.

**Table 1.4-8**  
**Annual estimates of demographic components, national perspective — Interprovincial in-migrants <sup>1</sup>**

	Canada	Newfoundland and Labrador	Prince Edward Island	Nova Scotia	New Brunswick	Quebec	Ontario
	number						
2009/2010	330,393	10,859	3,568	18,467	13,659	27,447	74,391
2008/2009	277,846	10,262	2,522	15,467	11,268	20,307	57,458
2007/2008	301,237	9,759	2,821	15,990	11,677	20,102	61,718
2006/2007	305,062	8,406	2,485	14,914	11,010	19,697	58,791
	Manitoba	Saskatchewan	Alberta	British Columbia	Yukon	Northwest Territories	Nunavut
	number						
2009/2010	17,081	24,572	75,337	59,653	1,761	2,341	1,257
2008/2009	11,916	18,127	75,238	51,061	1,448	1,863	909
2007/2008	12,711	20,197	84,437	57,396	1,476	2,084	869
2006/2007	12,490	19,037	95,656	58,182	1,358	2,202	834

1. The numbers of interprovincial migrants are final up to 2008/2009 and preliminary for 2009/2010.

**Table 1.4-9**  
**Annual estimates of demographic components, national perspective — Interprovincial out-migrants <sup>1</sup>**

	Canada	Newfoundland and Labrador	Prince Edward Island	Nova Scotia	New Brunswick	Quebec	Ontario
	number						
2009/2010	330,393	9,550	4,444	18,262	12,937	30,699	81,666
2008/2009	277,846	8,385	3,058	16,218	11,505	27,726	73,059
2007/2008	301,237	10,287	3,112	17,784	12,585	31,784	76,468
2006/2007	305,062	12,473	3,334	19,040	13,642	32,562	78,838
	Manitoba	Saskatchewan	Alberta	British Columbia	Yukon	Northwest Territories	Nunavut
	number						
2009/2010	19,263	20,663	77,520	50,286	1,429	2,818	856
2008/2009	15,027	15,144	62,054	41,066	1,220	2,440	944
2007/2008	16,414	16,026	69,120	42,753	1,241	2,504	1,159
2006/2007	17,990	17,488	61,847	43,177	1,257	2,423	991

1. The numbers of interprovincial migrants are final up to 2008/2009 and preliminary for 2009/2010.

**Table 1.4-10**  
**Annual estimates of demographic components, national perspective — Total growth <sup>1</sup>**

	Canada	Newfoundland and Labrador	Prince Edward Island	Nova Scotia	New Brunswick	Quebec	Ontario
	number						
2009/2010	388,568	1,596	1,169	3,382	2,431	79,018	145,767
2008/2009	404,208	1,950	1,552	2,387	2,422	77,025	132,603
2007/2008	386,243	-186	1,384	943	1,387	63,909	139,360
2006/2007	353,659	-3,934	241	-2,216	-159	55,871	127,591
	Manitoba	Saskatchewan	Alberta	British Columbia	Yukon	Northwest Territories	Nunavut
	number						
2009/2010	15,850	16,498	50,204	70,668	873	86	1,026
2008/2009	14,045	15,332	79,351	76,432	536	-26	599
2007/2008	11,959	13,535	78,700	74,228	547	154	323
2006/2007	9,527	8,135	91,438	66,052	293	347	473

1. Numbers for total growth are final up to 2006/2007, updated for 2007/2008 and 2008/2009 and preliminary for 2009/2010.

**Table 1.4-11****Annual estimates of demographic components, national perspective — Natural increase <sup>1</sup>**

	Canada	Newfoundland and Labrador	Prince Edward Island	Nova Scotia	New Brunswick	Quebec	Ontario
	number						
2009/2010	133,826	-285	180	-30	301	30,800	46,924
2008/2009	135,809	-184	207	155	490	31,800	48,564
2007/2008	133,112	-41	228	380	704	29,397	50,152
2006/2007	127,091	-182	285	303	933	26,691	50,169
	Manitoba	Saskatchewan	Alberta	British Columbia	Yukon	Northwest Territories	Nunavut
	number						
2009/2010	5,547	4,752	30,931	13,323	158	553	672
2008/2009	5,395	4,489	30,170	13,349	159	553	662
2007/2008	5,337	4,278	29,131	12,166	161	554	665
2006/2007	4,880	3,530	27,755	11,422	157	512	636

1. Natural increase is final up to 2006/2007, updated for 2007/2008 and 2008/2009 and preliminary for 2009/2010.

**Table 1.4-12****Annual estimates of demographic components, national perspective — Net interprovincial migration <sup>1</sup>**

	Canada	Newfoundland and Labrador	Prince Edward Island	Nova Scotia	New Brunswick	Quebec	Ontario
	number						
2009/2010	0	1,309	-876	205	722	-3,252	-7,275
2008/2009	0	1,877	-536	-751	-237	-7,419	-15,601
2007/2008	0	-528	-291	-1,794	-908	-11,682	-14,750
2006/2007	0	-4,067	-849	-4,126	-2,632	-12,865	-20,047
	Manitoba	Saskatchewan	Alberta	British Columbia	Yukon	Northwest Territories	Nunavut
	number						
2009/2010	-2,182	3,909	-2,183	9,367	332	-477	401
2008/2009	-3,111	2,983	13,184	9,995	228	-577	-35
2007/2008	-3,703	4,171	15,317	14,643	235	-420	-290
2006/2007	-5,500	1,549	33,809	15,005	101	-221	-157

1. The numbers for net interprovincial migrants are final up to 2008/2009 and preliminary for 2009/2010.

**Table 1.4-13****Annual estimates of demographic components, national perspective — Net international migration <sup>1</sup>**

	Canada	Newfoundland and Labrador	Prince Edward Island	Nova Scotia	New Brunswick	Quebec	Ontario
	number						
2009/2010	254,742	572	1,865	3,207	1,408	51,470	106,118
2008/2009	268,399	257	1,881	2,983	2,169	52,644	99,640
2007/2008	253,131	383	1,447	2,357	1,591	46,194	103,958
2006/2007	226,568	315	805	1,607	1,540	42,045	97,469
	Manitoba	Saskatchewan	Alberta	British Columbia	Yukon	Northwest Territories	Nunavut
	number						
2009/2010	12,485	7,837	21,456	47,978	383	10	-47
2008/2009	11,761	7,860	35,997	53,088	149	-2	-28
2007/2008	10,325	5,086	34,252	47,419	151	20	-52
2006/2007	10,147	3,056	29,874	39,625	35	56	-6

1. Net international migration numbers are final up to 2006/2007, updated for 2007/2008 and 2008/2009 and preliminary for 2009/2010.

**Table 1.4-14****Annual estimates of demographic components, national perspective — Total net migration <sup>1</sup>**

	Canada	Newfoundland and Labrador	Prince Edward Island	Nova Scotia	New Brunswick	Quebec	Ontario
	number						
2009/2010	254,742	1,881	989	3,412	2,130	48,218	98,843
2008/2009	268,399	2,134	1,345	2,232	1,932	45,225	84,039
2007/2008	253,131	-145	1,156	563	683	34,512	89,208
2006/2007	226,568	-3,752	-44	-2,519	-1,092	29,180	77,422
	Manitoba	Saskatchewan	Alberta	British Columbia	Yukon	Northwest Territories	Nunavut
	number						
2009/2010	10,303	11,746	19,273	57,345	715	-467	354
2008/2009	8,650	10,843	49,181	63,083	377	-579	-63
2007/2008	6,622	9,257	49,569	62,062	386	-400	-342
2006/2007	4,647	4,605	63,683	54,630	136	-165	-163

1. Total net migration numbers are final up to 2006/2007, updated for 2007/2008 and 2008/2009 and preliminary for 2009/2010.

**Table 1.5****Annual estimates of interprovincial migrants by province or territory of origin and destination, Canada, July 1, 2009 to June 30, 2010 <sup>1</sup>**

Origin	Destination												
	Newfoundland and Labrador	Prince Edward Island	Nova Scotia	New Brunswick	Quebec	Ontario	Manitoba	Saskatchewan	Alberta	British Columbia	Yukon	Northwest Territories	Nunavut
	number												
Newfoundland and Labrador	.	129	1,451	630	233	2,575	271	138	3,440	453	18	110	102
Prince Edward Island	126	.	756	476	311	1,511	69	84	546	524	18	15	8
Nova Scotia	1,449	595	.	2,453	986	6,048	436	362	4,233	1,531	13	91	65
New Brunswick	533	447	2,530	.	1,855	3,855	322	198	2,331	756	11	50	49
Quebec	242	289	806	2,103	.	17,890	789	843	3,988	3,390	49	150	160
Ontario	4,274	1,174	6,627	4,065	15,952	.	5,311	4,836	20,614	17,546	386	493	388
Manitoba	255	88	449	232	624	5,726	.	2,893	4,883	3,916	29	83	85
Saskatchewan	24	92	290	165	393	2,888	2,047	.	10,735	3,799	52	87	91
Alberta	2,936	463	3,718	2,902	4,139	18,491	4,850	11,837	.	26,877	420	826	61
British Columbia	646	271	1,740	566	2,727	14,474	2,753	3,123	23,120	.	593	195	78
Yukon	8	11	20	16	20	300	46	106	302	505	.	69	26
Northwest Territories	222	9	58	14	161	326	162	141	1,066	356	159	.	144
Nunavut	144	0	22	37	46	307	25	11	79	0	13	172	.
In-migrants	10,859	3,568	18,467	13,659	27,447	74,391	17,081	24,572	75,337	59,653	1,761	2,341	1,257
Out-migrants	9,550	4,444	18,262	12,937	30,699	81,666	19,263	20,663	77,520	50,286	1,429	2,818	856
Net	1,309	-876	205	722	-3,252	-7,275	-2,182	3,909	-2,183	9,367	332	-477	401
Total number of migrants: 330,393													

1. Preliminary estimates based on data from the Canada Child Tax Benefit Program and  $F_{jk}$  factors calculated using 2006/2007, 2007/2008 and 2008/2009 tax file data from Canada Revenue Agency.

## Section 2

### Age and sex

A population pyramid provides a visual snapshot of the age and sex structure of a population. The population pyramid for Canada as of July 1, 2010 shows the large cohort of baby boomers, born between 1946 and 1965, currently in the 45 to 64 year age range. The progression of the baby boomers through the age structure is particularly evident when comparing the July 1, 2010 pyramid to that of July 1, 1971. Nearly 40 years earlier, the baby boomers were children and young adults aged approximately 6 to 25 years. This large cohort will continue to shift upward and will

eventually age out of the population pyramid, leaving, at the end, a more rectangular-shaped age structure.

A comparison of the July 1, 2010 and July 1, 1971 pyramids also clearly shows the impact of low fertility at the base of the pyramid and increasing life expectancy at the oldest ages. Also apparent from the age pyramid is the increase in the population at the youngest ages, roughly age 0 to 2 years of age on July 1, 2010. In recent years there has been a growing population of women in their prime childbearing years of twenties to early thirties as well as an increase in the total fertility rate. Consequently, more babies are being born and the base of the pyramid has become broader.

Figure 2.1

Age pyramid of population estimates as of July 1, 1971 and 2010, Canada

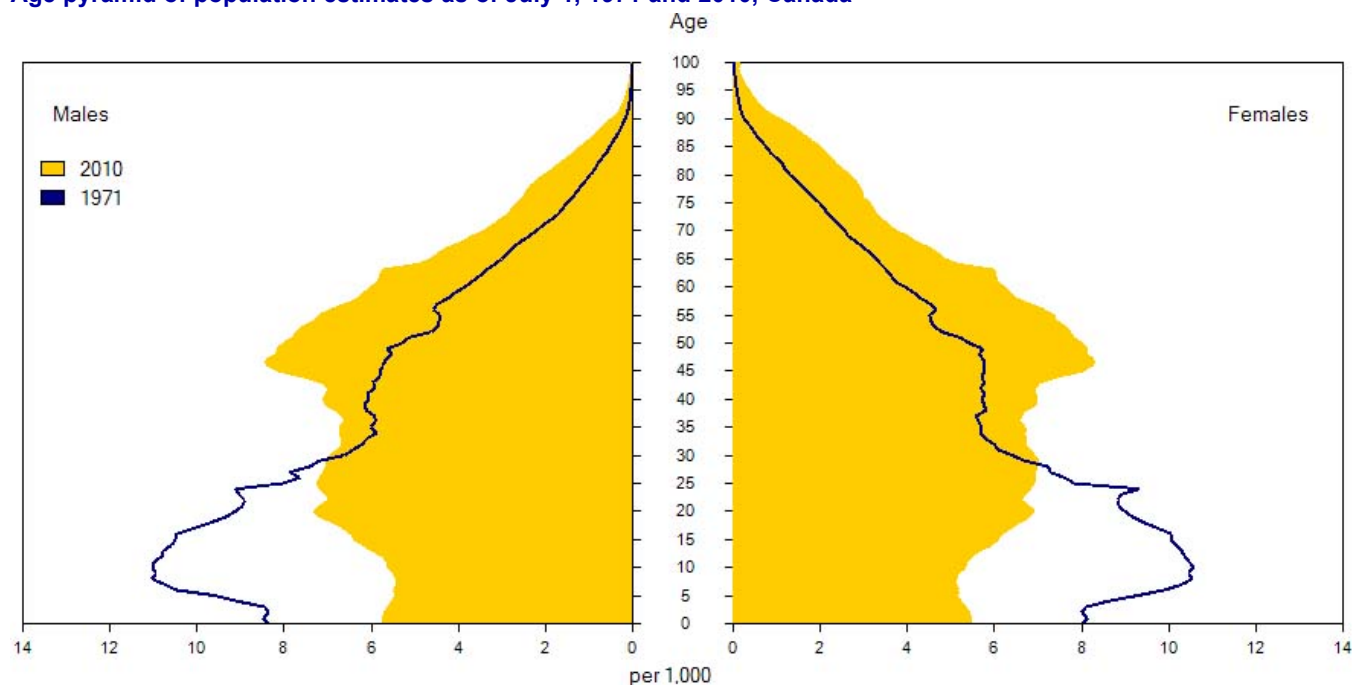

The aging of the Canadian population can be measured using indicators of median age—the age at which 50% of the population is older and 50% is younger—as well as the proportion of the population which is aged 65 years and over. These are the most widely used indicators of aging and allow for international

comparisons. The proportion of children aged 14 years and under in the population can also provide an indication of the aging of the population to the extent that as older age groups assume larger shares in the population, proportions of children will be lower.

The median age of the Canadian population on July 1, 2010 was 39.7 years, an increase of 0.2 years compared to one year earlier. In 1971, the beginning of the period covered by the current record-keeping system, the median age was 26.2 years. The rise in the median age is the result of below replacement fertility rates for the last several decades, combined with an increasing life expectancy and the aging of the large baby boom cohort. According to the medium growth scenario of the most recent demographic projections, the median age could reach 44.0 years by 2040.

### The senior population continues to grow

As of July 1, 2010, 4,819,600 seniors aged 65 and over accounted for 14.1% of the Canadian population, up from 13.9% one year earlier. In 1971, 8.0% of the population were seniors and there has been a steady increase during the last forty years. Population aging in Canada is expected to accelerate between 2011 and 2031, as all people in the large cohort of baby boomers reach their senior years. Projections show that seniors could account for more than one-fifth of the population as soon as 2026 and could exceed one-quarter of the population by 2056.

Compared with 2008 to 2010 data from other Organization for Economic Co-operation and Development (OECD) countries, the proportion of Canadian seniors remained below levels in Japan (22.7%), Germany (20.4%), France (16.6%) and the United Kingdom (16.1%), but slightly higher than Australia (13.3%) and the United States (12.9%). Given the sizeable demographic weight of the baby boom cohort in Canada, the share of the senior population in this country could surpass that of some other nations in the coming years.

As of July 1, 2010, there were 1,333,800 people aged 80 years and over in Canada, representing 3.9% of the total population. The number of people aged 80 years and over could double by the year 2031 and by 2061—the end of the projection period of the most recent projections—there could be 5.1 million people in this age range. The nation also had an estimated 6,500 people aged 100 years and over on July 1, 2010, the fastest growing age group during the 2009/2010 period. In 2001, they numbered 3,400. It is projected that there could be 15,000 centenarians at the beginning of the 2030s, and by 2061 it could reach 78,300.

**Chart 2.1**  
Demographic growth rate by age group, 2009/2010, Canada

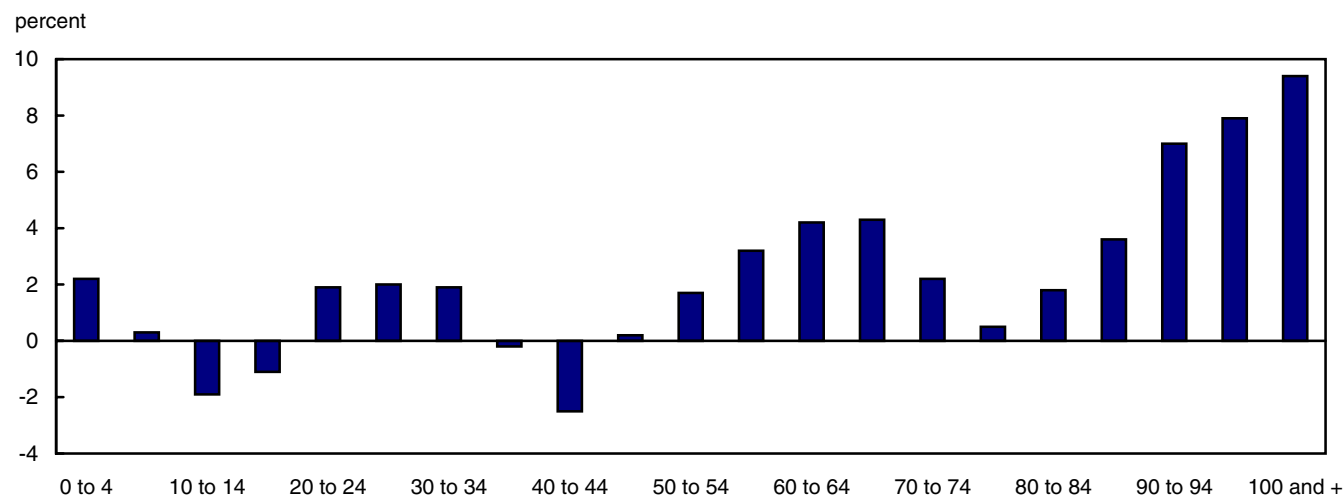

There were roughly equal proportions of men and women in each age group under 65 years however the disparity grows throughout the senior years. For the total population 65 years and over, 55.6% were women on July 1, 2010, increasing to 63.0% for those aged 80 years and over and to 79.6% for centenarians. Much of this sex difference is due to a higher life expectancy for women compared to men. In recent years, however, gains in life expectancy have been more rapid for men than for women, resulting in a narrowing of the gap between the sexes.

### Population of older working-age increases

As of July 1, 2010, the working-age population aged 15 to 64 years accounted for 69.4% of the total Canadian population. Although there has been some fluctuation over the years, this proportion is higher than it was in 1971 (62.7%). Despite a larger share compared to several decades ago, this age group has also grown older. Specifically the proportion of 55 to 64 year olds in the working-age population has increased, particularly during the last decade, while the share of 15 to 24 year olds has decreased. As of July 1, 2010, 55 to 64 year olds accounted for 18.0% of Canada's working-age population, up from a range of 12.5% to 13.3% throughout the 1970s to 1990s. In contrast, the youngest group of the working-age population, 15 to 24 year olds, has decreased fairly steadily from 30.1% in 1971 to 19.4% in 2010.

The ratio of 15 to 24 year olds to 55 to 64 year olds was 1.1 on July 1, 2010, meaning that for every person at the age of leaving the labour force, there would be just over one person at the age of labour force entry. In 1971 this ratio was 2.4. As a result of the baby boom cohort leaving the labour force and entering their senior years in the near future, as well as the subsequent smaller cohort, the share of the working-age population in the total population is expected to decrease in the coming years. It is projected that the ratio of the younger working-age population to the older working-age population would be less than one by 2015.

### Share of children decreases

While the proportions of the senior population and the population approaching their senior years have been growing over time, the share of the population who are children has been steadily decreasing. As of July 1, 2010, there were 5,616,700 children aged 14 years and under, accounting for 16.5% of the population, down from 16.6% the previous year. In 1971, close to one in three persons in the population were children in this age group (29.3%). It is projected that the proportion of children aged 14 years and under would be surpassed by the proportion of people aged 65 years or over for the first time between 2015 and 2021.

Chart 2.2

Proportion of seniors aged 65 and over and children aged 14 and under, 1971 to 2061, Canada

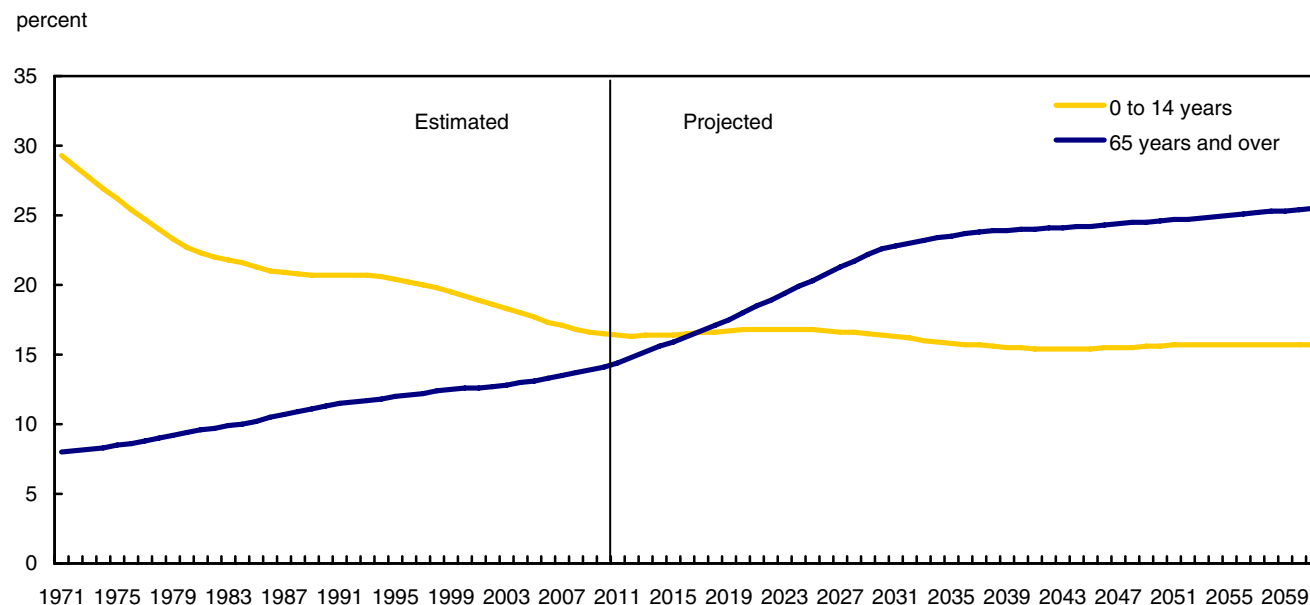



## Provincial and territorial variation

There was a fair amount of consistency among the aging indicators across the country, that is, provinces and territories with a median age that was higher than Canada overall, generally also had a proportion of seniors aged 65 years and over that was above the national figure as well as a lower proportion of children aged 14 years and under. This was the case for all four of the Atlantic provinces, Quebec and British Columbia. In contrast, all three territories, and the western provinces of Alberta and Manitoba had a median age and a proportion of seniors that were lower than the Canadian population overall and a higher proportion of children reflecting younger populations in these provinces and territories. Only in Saskatchewan was there an apparent incoherence with a median age that was lower than the overall Canadian median age and a proportion of children that was higher than the national figure, both pointing to a young population, yet the proportion of seniors in this province was higher than the country as a whole.

At 43.3 years, Newfoundland and Labrador had the oldest population on July 1, 2010 when considering median age, which according to population projections, the nation overall would not reach until 2034. The median ages in Nova Scotia, New Brunswick and Prince Edward Island on July 1, 2010 were 42.8 years, 42.7 years and 42.1 years, respectively, also much higher than the rest of the country. In terms of the proportion of the population aged 65 and over, the ranking is different with Nova Scotia having the oldest population (16.0%). Newfoundland and Labrador, along with Nova Scotia, also had the lowest proportion of children in the country (14.8% each).

With the exception of Prince Edward Island, in the other three Atlantic provinces, the proportion of seniors surpassed the proportion of children, something not projected to happen at the national level for approximately five to ten years. This higher share of seniors compared to children was most pronounced in Nova Scotia. The pattern of aging in the Atlantic provinces is mostly the result of an evolution over the past century during which above average fertility rates were replaced with some of the lowest fertility rates in Canada, as well as, until recently, out-migration of young adults.

Population aging was evident across almost the entire country even in the areas with relatively young

populations. As of July 1, 2010, Canada's youngest population was in Nunavut, where the median age was 24.6 years although it had increased by 0.4 years from the same date in 2009. In Nunavut children aged 14 years and under represented more than three out of ten people in the population (31.5%), close to double the national proportion (16.5%). The territories had the lowest percentage of seniors in Canada, particularly Nunavut where only 3.0% of the population was aged 65 years and over. The Northwest Territories also had a young population with a median age of 31.5 years, a high share of children (21.8%) and a low proportion of seniors (5.4%).

Of the three territories, Yukon had the oldest population, but still well below the national figures. The median age in Yukon was 38.9 years, the share of children in the population was 17.2% and the share of seniors was 8.4%. The territories, particularly Nunavut and the Northwest Territories, are characterized by high fertility and the lowest life expectancy in the country. Among the provinces, Alberta had the youngest population, with a median age of 35.8 years, the lowest proportion of seniors aged 65 years and over (10.6%), and a higher share of children (18.3%) than Canada as a whole (16.5%). The demographic situation in Alberta can be attributed to positive net interprovincial migration from 1995/1996 to 2008/2009 combined with fertility that was higher than the national average.

Only in Manitoba and Saskatchewan, did the median age decrease to 37.7 years (down 0.1 year from July 1, 2009) and 37.5 years (down 0.2 years), respectively. This recent decrease is the combination of several demographic components, including higher numbers of international migrants than in previous years and higher fertility in these provinces, as well as positive net interprovincial migration in Saskatchewan and fewer losses in Manitoba. In addition, both interprovincial and international migrants, who have a lower median age than the overall population, and any births resulting from these migrants, would have a combined effect of lowering the median age. According to the most recent population projections, the population in these provinces are expected to continue to age so it is likely that the slight decreases in median age are annual fluctuations rather than new long term trends.

On July 1, 2010, the proportion of children aged 14 years and under was 18.8% in Manitoba and 18.9% in Saskatchewan, both higher than that of the Canadian population (16.5%). In contrast,

while the proportion of seniors aged 65 years and over in Manitoba (13.8%) was below the national share (14.1%), it was above the national proportion in Saskatchewan (14.6%). The unique demographic situation in Saskatchewan is the result of fertility higher than in the rest of the country, higher life expectancy historically up to the early 1990s, and, until the last several years, relatively high out-migration of young adults.

The two most populous, as well as contiguous, provinces, Quebec and Ontario had differing age structures with Quebec's population older than that of Canada as a whole while the population in Ontario was younger. In Quebec, the median age as of July 1, 2010 was 41.2 years and, in Ontario, it was 39.4 years. Quebec had a proportion of seniors (15.3%) that was above that in Ontario (13.9%) and a lower proportion of children aged 14 years and

under (15.6% and 16.7%, respectively). The younger population in Ontario may be at least partially related to the presence of more immigrants who generally have a younger age structure, as well as any births resulting from these immigrants. Quebec, in contrast, has experienced a higher life expectancy than the national average over the past several decades and, until fairly recently, had lower levels of fertility than the nation overall, factors which contribute to an aging population.

Lower fertility and the highest life expectancy in the country are factors explaining why British Columbia had an older population than for Canada overall. On July 1, 2010, the median age in British Columbia was 40.8 years, the share of seniors aged 65 years and over was 15.0% and the proportion of children aged 14 years and under was 15.1%.

Table 2.1-1

## Annual population estimates by age group and sex at July 1, provincial perspective — Canada

	2003	2004	2005	2006	2007	2008	2009	2010
	number							
<b>Both sexes</b>	<b>31,639,670</b>	<b>31,940,676</b>	<b>32,245,209</b>	<b>32,576,074</b>	<b>32,929,733</b>	<b>33,315,976</b>	<b>33,720,184</b>	<b>34,108,752</b>
0 to 4 years	1,708,429	1,707,276	1,709,750	1,734,077	1,762,953	1,801,211	1,838,083	1,878,160
5 to 9 years	1,947,436	1,905,018	1,864,529	1,823,461	1,800,897	1,793,543	1,798,679	1,803,266
10 to 14 years	2,139,861	2,142,366	2,124,326	2,094,260	2,055,834	2,013,387	1,973,339	1,935,244
15 to 19 years	2,128,568	2,143,698	2,176,081	2,211,631	2,238,423	2,256,523	2,250,985	2,226,819
20 to 24 years	2,174,451	2,207,572	2,232,016	2,251,729	2,271,392	2,286,903	2,320,726	2,364,868
25 to 29 years	2,097,575	2,123,809	2,150,026	2,184,732	2,231,462	2,287,061	2,346,491	2,394,544
30 to 34 years	2,214,294	2,195,058	2,182,694	2,171,163	2,187,133	2,216,826	2,258,625	2,301,397
35 to 39 years	2,488,693	2,406,866	2,346,400	2,322,944	2,311,783	2,307,993	2,299,544	2,294,682
40 to 44 years	2,724,907	2,754,167	2,759,841	2,715,085	2,648,691	2,562,724	2,481,778	2,421,020
45 to 49 years	2,523,131	2,574,371	2,620,004	2,670,805	2,706,867	2,751,603	2,788,323	2,793,377
50 to 54 years	2,179,111	2,240,146	2,312,891	2,381,992	2,457,046	2,523,412	2,574,048	2,618,766
55 to 59 years	1,847,489	1,932,251	2,015,746	2,086,674	2,109,833	2,152,371	2,216,080	2,288,313
60 to 64 years	1,401,400	1,466,632	1,531,066	1,602,706	1,715,297	1,806,950	1,887,459	1,968,695
65 to 69 years	1,149,811	1,172,314	1,194,736	1,234,449	1,283,674	1,343,799	1,406,551	1,468,925
70 to 74 years	1,040,533	1,043,417	1,043,452	1,045,982	1,048,119	1,058,456	1,079,982	1,104,550
75 to 79 years	842,387	851,258	863,528	877,473	891,937	902,177	907,976	912,367
80 to 84 years	583,356	610,959	628,660	643,768	653,923	666,437	676,169	688,152
85 to 89 years	298,457	305,130	321,292	345,127	368,985	391,312	412,449	427,471
90 to 94 years	118,227	125,506	133,360	140,092	144,609	149,054	154,854	166,042
95 to 99 years	27,785	28,830	30,620	33,203	35,757	38,757	42,097	45,564
100 years and over	3,769	4,032	4,191	4,721	5,118	5,477	5,946	6,530
<b>Males</b>	<b>15,675,460</b>	<b>15,825,754</b>	<b>15,979,800</b>	<b>16,147,873</b>	<b>16,324,732</b>	<b>16,519,001</b>	<b>16,723,138</b>	<b>16,917,282</b>
0 to 4 years	875,364	875,913	878,488	892,417	906,487	925,417	943,618	963,446
5 to 9 years	996,782	974,929	954,664	936,038	924,824	921,883	925,404	928,386
10 to 14 years	1,096,188	1,096,878	1,086,751	1,069,998	1,052,268	1,031,210	1,011,189	992,060
15 to 19 years	1,094,873	1,103,140	1,119,237	1,136,715	1,148,814	1,156,747	1,152,775	1,140,059
20 to 24 years	1,111,284	1,128,202	1,141,691	1,153,219	1,164,322	1,173,180	1,192,210	1,214,756
25 to 29 years	1,061,945	1,072,894	1,084,184	1,099,404	1,123,174	1,152,713	1,185,017	1,212,138
30 to 34 years	1,119,335	1,108,534	1,100,127	1,092,417	1,098,073	1,110,768	1,130,184	1,150,687
35 to 39 years	1,254,847	1,213,896	1,184,920	1,173,215	1,166,934	1,164,737	1,158,771	1,153,074
40 to 44 years	1,369,332	1,386,595	1,390,600	1,369,746	1,336,379	1,291,827	1,250,190	1,219,633
45 to 49 years	1,256,523	1,284,491	1,309,780	1,337,416	1,356,900	1,381,560	1,401,985	1,405,280
50 to 54 years	1,080,758	1,110,082	1,146,371	1,181,154	1,219,379	1,254,748	1,282,315	1,306,535
55 to 59 years	916,313	956,819	997,268	1,031,774	1,042,456	1,062,135	1,092,743	1,128,182
60 to 64 years	687,372	720,123	752,717	788,050	843,322	887,739	926,027	965,010
65 to 69 years	552,735	563,126	574,495	594,578	619,613	649,984	681,567	712,574
70 to 74 years	484,485	487,481	488,041	489,759	490,794	496,178	506,768	519,504
75 to 79 years	360,112	368,108	377,182	387,354	397,361	404,381	408,994	412,120
80 to 84 years	221,924	233,960	243,269	252,016	259,042	267,768	275,423	283,842
85 to 89 years	97,230	99,901	106,323	115,854	125,660	134,614	143,610	150,622
90 to 94 years	31,598	33,922	36,373	38,684	40,186	41,763	43,655	47,583
95 to 99 years	5,861	6,073	6,608	7,235	7,792	8,581	9,513	10,457
100 years and over	599	687	711	830	952	1,068	1,180	1,334
<b>Females</b>	<b>15,964,210</b>	<b>16,114,922</b>	<b>16,265,409</b>	<b>16,428,201</b>	<b>16,605,001</b>	<b>16,796,975</b>	<b>16,997,046</b>	<b>17,191,470</b>
0 to 4 years	833,065	831,363	831,262	841,660	856,466	875,794	894,465	914,714
5 to 9 years	950,654	930,089	909,865	887,423	876,073	871,660	873,275	874,880
10 to 14 years	1,043,673	1,045,488	1,037,575	1,024,262	1,003,566	982,177	962,150	943,184
15 to 19 years	1,033,695	1,040,558	1,056,844	1,074,916	1,089,609	1,099,776	1,098,210	1,086,760
20 to 24 years	1,063,167	1,079,370	1,090,325	1,098,510	1,107,070	1,113,723	1,128,516	1,150,112
25 to 29 years	1,035,630	1,050,915	1,065,842	1,085,328	1,108,288	1,134,348	1,161,474	1,182,406
30 to 34 years	1,094,959	1,086,524	1,082,567	1,078,746	1,089,060	1,106,058	1,128,441	1,150,710
35 to 39 years	1,233,846	1,192,970	1,161,480	1,149,729	1,144,849	1,143,256	1,140,773	1,141,608
40 to 44 years	1,355,575	1,367,572	1,369,241	1,345,339	1,312,312	1,270,897	1,231,588	1,201,387
45 to 49 years	1,266,608	1,289,880	1,310,224	1,333,389	1,349,967	1,370,043	1,386,338	1,388,097
50 to 54 years	1,098,353	1,130,064	1,166,520	1,200,838	1,237,667	1,268,664	1,291,733	1,312,231
55 to 59 years	931,176	975,432	1,018,478	1,054,900	1,067,377	1,090,236	1,123,337	1,160,131
60 to 64 years	714,028	746,509	778,349	814,656	871,975	919,211	961,432	1,003,685
65 to 69 years	597,076	609,188	620,241	639,871	664,061	693,815	724,984	756,351
70 to 74 years	556,048	555,936	555,411	556,223	557,325	562,278	573,214	585,046
75 to 79 years	482,275	483,150	486,346	490,119	494,576	497,796	498,982	500,247
80 to 84 years	361,432	376,999	385,391	391,752	394,881	398,669	400,746	404,310
85 to 89 years	201,227	205,229	214,969	229,273	243,325	256,698	268,839	276,849
90 to 94 years	86,629	91,584	96,987	101,408	104,423	107,291	111,199	118,459
95 to 99 years	21,924	22,757	24,012	25,968	27,965	30,176	32,584	35,107
100 years and over	3,170	3,345	3,480	3,891	4,166	4,409	4,766	5,196

**Note(s):** Estimates are final intercensal up to 2005, final postcensal for 2006 and 2007, updated postcensal for 2008 and 2009 and preliminary postcensal for 2010.

Table 2.1-2

## Annual population estimates by age group and sex at July 1, provincial perspective — Newfoundland and Labrador

	2003	2004	2005	2006	2007	2008	2009	2010
	number							
<b>Both sexes</b>	<b>518,520</b>	<b>517,447</b>	<b>514,363</b>	<b>510,313</b>	<b>506,379</b>	<b>506,193</b>	<b>508,143</b>	<b>509,739</b>
0 to 4 years	24,282	24,017	23,409	22,893	22,793	22,940	23,149	23,413
5 to 9 years	27,460	26,832	26,434	25,778	25,284	25,061	24,908	24,531
10 to 14 years	33,283	32,215	30,550	29,289	28,465	27,942	27,563	27,402
15 to 19 years	36,907	35,747	35,083	34,124	33,521	32,790	31,978	30,669
20 to 24 years	34,953	34,835	33,863	32,830	31,571	31,282	31,308	31,775
25 to 29 years	31,126	30,762	30,122	29,253	28,560	28,565	28,942	29,187
30 to 34 years	35,323	34,305	33,264	32,105	30,749	30,226	30,047	30,035
35 to 39 years	41,186	40,148	38,854	37,563	36,205	34,978	33,992	33,082
40 to 44 years	43,672	43,520	43,357	42,674	41,646	40,639	39,487	38,218
45 to 49 years	43,721	43,466	43,067	42,881	42,639	42,562	42,827	42,913
50 to 54 years	41,236	41,924	42,453	42,513	42,508	42,400	42,295	42,302
55 to 59 years	34,835	36,598	38,294	38,901	39,356	39,932	40,829	41,408
60 to 64 years	25,123	26,387	27,713	30,065	32,119	33,932	35,600	37,228
65 to 69 years	19,934	20,559	21,216	21,930	22,641	23,704	24,944	26,244
70 to 74 years	16,650	16,901	17,059	17,295	17,654	18,001	18,527	19,037
75 to 79 years	12,865	13,113	13,317	13,323	13,421	13,782	13,995	14,180
80 to 84 years	9,198	9,109	8,961	9,266	9,291	9,308	9,511	9,713
85 to 89 years	4,598	4,714	5,010	5,264	5,522	5,604	5,555	5,525
90 to 94 years	1,755	1,878	1,876	1,870	1,879	1,965	2,071	2,230
95 to 99 years	353	370	424	442	495	508	538	553
100 years and over	60	47	37	54	60	72	77	94
<b>Males</b>	<b>255,540</b>	<b>255,090</b>	<b>253,617</b>	<b>251,381</b>	<b>248,759</b>	<b>248,432</b>	<b>249,249</b>	<b>249,942</b>
0 to 4 years	12,324	12,218	11,943	11,744	11,728	11,878	12,027	12,183
5 to 9 years	14,167	13,769	13,542	13,238	12,955	12,771	12,688	12,479
10 to 14 years	17,101	16,612	15,789	15,099	14,700	14,415	14,184	14,103
15 to 19 years	18,861	18,267	17,897	17,461	17,219	16,921	16,527	15,879
20 to 24 years	17,627	17,645	17,239	16,662	15,859	15,701	15,680	15,957
25 to 29 years	15,415	15,289	14,990	14,558	14,158	14,186	14,311	14,436
30 to 34 years	17,184	16,687	16,225	15,579	14,827	14,619	14,606	14,644
35 to 39 years	20,032	19,552	18,952	18,279	17,594	16,926	16,398	15,914
40 to 44 years	21,538	21,517	21,312	20,985	20,306	19,666	19,098	18,531
45 to 49 years	21,525	21,328	21,094	20,914	20,937	21,038	21,225	21,129
50 to 54 years	20,513	20,865	21,111	21,091	20,893	20,677	20,654	20,731
55 to 59 years	17,487	18,280	19,157	19,472	19,590	19,758	20,096	20,276
60 to 64 years	12,537	13,232	13,856	14,929	15,904	16,851	17,614	18,398
65 to 69 years	9,872	10,126	10,539	10,923	11,208	11,660	12,281	12,857
70 to 74 years	7,898	8,106	8,236	8,384	8,581	8,753	8,952	9,250
75 to 79 years	5,704	5,830	5,878	5,927	6,024	6,256	6,436	6,582
80 to 84 years	3,667	3,633	3,639	3,822	3,835	3,828	3,910	3,957
85 to 89 years	1,511	1,546	1,642	1,735	1,857	1,915	1,920	1,946
90 to 94 years	490	497	479	474	473	500	524	573
95 to 99 years	79	84	90	93	95	96	98	97
100 years and over	8	7	7	12	16	17	20	20
<b>Females</b>	<b>262,980</b>	<b>262,357</b>	<b>260,746</b>	<b>258,932</b>	<b>257,620</b>	<b>257,761</b>	<b>258,894</b>	<b>259,797</b>
0 to 4 years	11,958	11,799	11,466	11,149	11,065	11,062	11,122	11,230
5 to 9 years	13,293	13,063	12,892	12,540	12,329	12,290	12,220	12,052
10 to 14 years	16,182	15,603	14,761	14,190	13,765	13,527	13,379	13,299
15 to 19 years	18,046	17,480	17,186	16,663	16,302	15,869	15,451	14,790
20 to 24 years	17,326	17,190	16,624	16,168	15,712	15,581	15,628	15,818
25 to 29 years	15,711	15,473	15,132	14,695	14,402	14,379	14,631	14,751
30 to 34 years	18,139	17,618	17,039	16,526	15,922	15,607	15,441	15,391
35 to 39 years	21,154	20,596	19,902	19,284	18,611	18,052	17,594	17,168
40 to 44 years	22,134	22,003	22,045	21,689	21,340	20,973	20,389	19,687
45 to 49 years	22,196	22,138	21,973	21,967	21,702	21,524	21,602	21,784
50 to 54 years	20,723	21,059	21,342	21,422	21,615	21,723	21,641	21,571
55 to 59 years	17,348	18,318	19,137	19,429	19,766	20,174	20,733	21,132
60 to 64 years	12,586	13,155	13,857	15,136	16,215	17,081	17,986	18,830
65 to 69 years	10,062	10,433	10,677	11,007	11,433	12,044	12,663	13,387
70 to 74 years	8,752	8,795	8,823	8,911	9,073	9,248	9,575	9,787
75 to 79 years	7,161	7,283	7,439	7,396	7,397	7,526	7,559	7,598
80 to 84 years	5,531	5,476	5,322	5,444	5,456	5,480	5,601	5,756
85 to 89 years	3,087	3,168	3,368	3,529	3,665	3,689	3,635	3,579
90 to 94 years	1,265	1,381	1,397	1,396	1,406	1,465	1,547	1,657
95 to 99 years	274	286	334	349	400	412	440	456
100 years and over	52	40	30	42	44	55	57	74

**Note(s):** Estimates are final intercensal up to 2005, final postcensal for 2006 and 2007, updated postcensal for 2008 and 2009 and preliminary postcensal for 2010.

Table 2.1-3

## Annual population estimates by age group and sex at July 1, provincial perspective — Prince Edward Island

	2003	2004	2005	2006	2007	2008	2009	2010
	number							
<b>Both sexes</b>	<b>137,221</b>	<b>137,674</b>	<b>138,055</b>	<b>137,920</b>	<b>138,161</b>	<b>139,545</b>	<b>141,097</b>	<b>142,266</b>
0 to 4 years	7,220	7,074	6,889	6,702	6,767	6,857	6,901	6,931
5 to 9 years	8,482	8,337	8,193	7,851	7,634	7,606	7,548	7,440
10 to 14 years	9,872	9,670	9,438	9,314	9,036	8,833	8,786	8,695
15 to 19 years	10,108	10,118	10,072	9,953	10,153	10,296	10,298	10,204
20 to 24 years	9,208	9,227	9,306	9,250	9,138	9,169	9,418	9,584
25 to 29 years	7,980	8,007	8,048	8,070	7,907	7,891	7,805	7,733
30 to 34 years	8,730	8,685	8,509	8,189	7,993	8,004	7,975	7,928
35 to 39 years	9,923	9,547	9,144	9,038	8,850	8,791	8,798	8,691
40 to 44 years	11,078	11,224	11,297	10,987	10,678	10,353	10,095	9,803
45 to 49 years	10,550	10,643	10,805	10,889	11,023	11,346	11,722	12,060
50 to 54 years	9,809	9,808	9,895	10,204	10,447	10,678	10,880	11,101
55 to 59 years	8,784	9,277	9,759	9,948	9,846	9,872	9,959	10,137
60 to 64 years	6,391	6,766	7,054	7,437	8,149	8,795	9,262	9,729
65 to 69 years	5,487	5,566	5,706	5,816	5,987	6,195	6,510	6,796
70 to 74 years	4,598	4,694	4,769	4,952	5,068	5,107	5,194	5,314
75 to 79 years	3,632	3,687	3,711	3,743	3,827	4,002	4,106	4,207
80 to 84 years	2,861	2,829	2,860	2,889	2,880	2,858	2,929	2,960
85 to 89 years	1,597	1,593	1,634	1,694	1,775	1,883	1,879	1,886
90 to 94 years	704	702	739	762	757	754	756	786
95 to 99 years	182	197	196	197	206	214	228	232
100 years and over	25	23	31	35	40	41	48	49
<b>Males</b>	<b>66,986</b>	<b>67,276</b>	<b>67,539</b>	<b>67,566</b>	<b>67,532</b>	<b>68,116</b>	<b>68,902</b>	<b>69,534</b>
0 to 4 years	3,594	3,521	3,450	3,386	3,415	3,471	3,471	3,432
5 to 9 years	4,372	4,300	4,213	4,040	3,901	3,889	3,862	3,825
10 to 14 years	5,059	4,955	4,833	4,804	4,662	4,544	4,532	4,502
15 to 19 years	5,117	5,137	5,083	5,015	5,152	5,225	5,207	5,186
20 to 24 years	4,594	4,592	4,671	4,636	4,581	4,591	4,754	4,819
25 to 29 years	3,901	3,934	3,960	3,973	3,796	3,780	3,724	3,742
30 to 34 years	4,367	4,328	4,263	4,101	3,950	3,836	3,797	3,758
35 to 39 years	4,889	4,787	4,566	4,523	4,401	4,420	4,388	4,305
40 to 44 years	5,393	5,438	5,585	5,450	5,324	5,149	5,113	4,943
45 to 49 years	5,127	5,165	5,186	5,231	5,367	5,540	5,744	6,060
50 to 54 years	4,817	4,815	4,885	5,017	5,024	5,173	5,276	5,350
55 to 59 years	4,398	4,624	4,835	4,904	4,857	4,855	4,898	4,987
60 to 64 years	3,182	3,335	3,483	3,702	4,066	4,358	4,566	4,768
65 to 69 years	2,687	2,730	2,808	2,888	2,959	3,022	3,126	3,247
70 to 74 years	2,171	2,255	2,260	2,343	2,407	2,441	2,471	2,530
75 to 79 years	1,553	1,594	1,637	1,672	1,742	1,826	1,896	1,911
80 to 84 years	1,035	1,037	1,082	1,115	1,128	1,150	1,195	1,245
85 to 89 years	498	500	520	537	561	597	622	657
90 to 94 years	187	185	176	181	192	195	202	212
95 to 99 years	41	38	36	42	40	46	49	46
100 years and over	4	6	7	6	7	8	9	9
<b>Females</b>	<b>70,235</b>	<b>70,398</b>	<b>70,516</b>	<b>70,354</b>	<b>70,629</b>	<b>71,429</b>	<b>72,195</b>	<b>72,732</b>
0 to 4 years	3,626	3,553	3,439	3,316	3,352	3,386	3,430	3,499
5 to 9 years	4,110	4,037	3,980	3,811	3,733	3,717	3,686	3,615
10 to 14 years	4,813	4,715	4,605	4,510	4,374	4,289	4,254	4,193
15 to 19 years	4,991	4,981	4,989	4,938	5,001	5,071	5,091	5,018
20 to 24 years	4,614	4,635	4,635	4,614	4,557	4,578	4,664	4,765
25 to 29 years	4,079	4,073	4,088	4,097	4,111	4,111	4,081	3,991
30 to 34 years	4,363	4,357	4,246	4,088	4,043	4,168	4,178	4,170
35 to 39 years	5,034	4,760	4,578	4,515	4,449	4,371	4,410	4,386
40 to 44 years	5,685	5,786	5,712	5,537	5,354	5,204	4,982	4,860
45 to 49 years	5,423	5,478	5,619	5,658	5,656	5,806	5,978	6,000
50 to 54 years	4,992	4,993	5,010	5,187	5,423	5,505	5,604	5,751
55 to 59 years	4,386	4,653	4,924	5,044	4,989	5,017	5,061	5,150
60 to 64 years	3,209	3,431	3,571	3,735	4,083	4,437	4,696	4,961
65 to 69 years	2,800	2,836	2,898	2,928	3,028	3,173	3,384	3,549
70 to 74 years	2,427	2,439	2,509	2,609	2,661	2,666	2,723	2,784
75 to 79 years	2,079	2,093	2,074	2,071	2,085	2,176	2,210	2,296
80 to 84 years	1,826	1,792	1,778	1,774	1,752	1,708	1,734	1,715
85 to 89 years	1,099	1,093	1,114	1,157	1,214	1,286	1,257	1,229
90 to 94 years	517	517	563	581	565	559	554	574
95 to 99 years	141	159	160	155	166	168	179	186
100 years and over	21	17	24	29	33	33	39	40

**Note(s):** Estimates are final intercensal up to 2005, final postcensal for 2006 and 2007, updated postcensal for 2008 and 2009 and preliminary postcensal for 2010.

Table 2.1-4

## Annual population estimates by age group and sex at July 1, provincial perspective — Nova Scotia

	2003	2004	2005	2006	2007	2008	2009	2010
	number							
<b>Both sexes</b>	<b>937,491</b>	<b>939,376</b>	<b>937,941</b>	<b>938,010</b>	<b>935,794</b>	<b>936,737</b>	<b>939,124</b>	<b>942,506</b>
0 to 4 years	45,717	44,924	43,652	43,039	43,043	43,473	43,942	44,566
5 to 9 years	53,178	51,546	50,268	48,471	47,231	46,132	45,400	44,501
10 to 14 years	61,258	60,282	58,336	56,643	54,984	53,353	51,850	50,804
15 to 19 years	63,048	62,945	63,242	63,657	63,227	62,754	61,594	59,953
20 to 24 years	61,561	62,169	62,017	61,534	61,326	61,477	62,563	64,213
25 to 29 years	57,021	56,816	56,347	55,785	55,113	55,305	56,122	56,835
30 to 34 years	62,564	61,449	59,896	58,156	56,486	55,347	55,031	55,167
35 to 39 years	71,694	68,103	64,888	63,760	62,691	62,156	61,273	60,404
40 to 44 years	80,338	80,972	80,563	78,383	74,845	71,007	67,208	64,348
45 to 49 years	76,108	77,052	77,460	78,449	79,017	79,555	80,061	79,625
50 to 54 years	68,033	69,299	70,784	72,282	73,934	75,617	76,385	77,058
55 to 59 years	60,506	63,381	65,897	67,752	67,191	67,151	68,334	69,813
60 to 64 years	45,565	47,560	49,887	52,346	56,179	59,356	61,763	64,059
65 to 69 years	36,992	37,949	38,643	40,137	41,718	43,737	45,567	47,660
70 to 74 years	31,902	32,174	32,667	32,916	33,114	33,657	34,531	35,187
75 to 79 years	25,670	25,844	25,936	26,363	26,791	27,069	27,288	27,669
80 to 84 years	19,707	19,806	19,670	19,705	19,598	19,781	19,978	19,991
85 to 89 years	10,953	11,210	11,644	12,191	12,623	12,892	13,003	13,016
90 to 94 years	4,405	4,597	4,809	5,017	5,168	5,325	5,579	5,889
95 to 99 years	1,086	1,122	1,157	1,234	1,307	1,381	1,421	1,506
100 years and over	185	176	178	190	208	212	231	242
<b>Males</b>	<b>458,120</b>	<b>458,589</b>	<b>456,953</b>	<b>456,370</b>	<b>454,455</b>	<b>454,868</b>	<b>455,907</b>	<b>457,489</b>
0 to 4 years	23,360	22,854	22,248	21,845	21,876	22,181	22,566	22,922
5 to 9 years	27,112	26,326	25,580	24,781	24,161	23,595	23,154	22,785
10 to 14 years	31,191	30,646	29,582	28,565	27,887	27,149	26,527	26,047
15 to 19 years	32,012	31,831	31,981	32,264	31,984	31,781	31,056	30,177
20 to 24 years	30,500	30,983	30,900	30,680	30,504	30,538	31,152	32,110
25 to 29 years	27,931	27,763	27,312	26,718	26,048	26,244	26,753	27,214
30 to 34 years	31,052	30,201	29,260	28,346	27,437	26,666	26,397	26,156
35 to 39 years	35,661	33,886	32,206	31,523	30,842	30,652	30,030	29,558
40 to 44 years	39,863	40,199	39,878	38,867	36,991	34,940	33,037	31,636
45 to 49 years	37,574	38,081	38,142	38,555	38,775	39,086	39,413	39,131
50 to 54 years	33,638	34,152	34,723	35,439	36,187	36,996	37,330	37,609
55 to 59 years	30,046	31,434	32,722	33,526	33,184	33,116	33,581	34,186
60 to 64 years	22,281	23,301	24,604	25,848	27,652	29,161	30,340	31,533
65 to 69 years	18,058	18,545	18,719	19,440	20,208	21,128	22,022	23,132
70 to 74 years	14,724	14,859	15,206	15,481	15,575	15,889	16,325	16,522
75 to 79 years	10,807	10,957	11,067	11,386	11,735	11,958	12,067	12,345
80 to 84 years	7,321	7,421	7,528	7,541	7,584	7,757	7,954	8,029
85 to 89 years	3,572	3,662	3,760	3,938	4,116	4,259	4,360	4,458
90 to 94 years	1,164	1,216	1,242	1,312	1,376	1,435	1,503	1,583
95 to 99 years	231	250	267	286	292	290	286	300
100 years and over	22	22	26	29	41	47	54	56
<b>Females</b>	<b>479,371</b>	<b>480,787</b>	<b>480,988</b>	<b>481,640</b>	<b>481,339</b>	<b>481,869</b>	<b>483,217</b>	<b>485,017</b>
0 to 4 years	22,357	22,070	21,404	21,194	21,167	21,292	21,376	21,644
5 to 9 years	26,066	25,220	24,688	23,690	23,070	22,537	22,246	21,716
10 to 14 years	30,067	29,636	28,754	28,078	27,097	26,204	25,323	24,757
15 to 19 years	31,036	31,114	31,261	31,393	31,243	30,973	30,538	29,776
20 to 24 years	31,061	31,186	31,117	30,854	30,822	30,939	31,411	32,103
25 to 29 years	29,090	29,053	29,035	29,067	29,065	29,061	29,369	29,621
30 to 34 years	31,512	31,248	30,636	29,810	29,049	28,681	28,634	29,011
35 to 39 years	36,033	34,217	32,682	32,237	31,849	31,504	31,243	30,846
40 to 44 years	40,475	40,773	40,685	39,516	37,854	36,067	34,171	32,712
45 to 49 years	38,534	38,971	39,318	39,894	40,242	40,469	40,648	40,494
50 to 54 years	34,395	35,147	36,061	36,843	37,747	38,621	39,055	39,449
55 to 59 years	30,460	31,947	33,175	34,226	34,007	34,035	34,753	35,627
60 to 64 years	23,284	24,259	25,283	26,498	28,527	30,195	31,423	32,526
65 to 69 years	18,934	19,404	19,924	20,697	21,510	22,609	23,545	24,528
70 to 74 years	17,178	17,315	17,461	17,435	17,539	17,768	18,206	18,665
75 to 79 years	14,863	14,887	14,869	14,977	15,056	15,111	15,221	15,324
80 to 84 years	12,386	12,385	12,142	12,164	12,014	12,024	12,024	11,962
85 to 89 years	7,381	7,548	7,884	8,253	8,507	8,633	8,643	8,558
90 to 94 years	3,241	3,381	3,567	3,705	3,792	3,890	4,076	4,306
95 to 99 years	855	872	890	948	1,015	1,091	1,135	1,206
100 years and over	163	154	152	161	167	165	177	186

Note(s): Estimates are final intercensal up to 2005, final postcensal for 2006 and 2007, updated postcensal for 2008 and 2009 and preliminary postcensal for 2010.



Table 2.1-5

## Annual population estimates by age group and sex at July 1, provincial perspective — New Brunswick

	2003	2004	2005	2006	2007	2008	2009	2010
	number							
<b>Both sexes</b>	<b>749,389</b>	<b>749,369</b>	<b>747,960</b>	<b>745,674</b>	<b>745,515</b>	<b>746,902</b>	<b>749,324</b>	<b>751,755</b>
0 to 4 years	36,858	36,414	35,517	34,916	35,099	35,297	35,474	35,882
5 to 9 years	42,147	40,966	40,076	38,978	38,274	37,678	37,309	36,715
10 to 14 years	48,010	47,484	46,441	45,002	43,777	42,643	41,609	40,844
15 to 19 years	49,776	49,166	48,894	48,777	48,832	48,634	48,168	47,295
20 to 24 years	49,864	49,942	49,106	48,166	47,250	47,090	47,293	47,909
25 to 29 years	47,745	47,004	46,577	45,849	45,251	45,288	45,641	45,634
30 to 34 years	50,857	50,156	49,086	47,636	46,800	46,062	45,865	46,085
35 to 39 years	57,787	55,093	52,509	50,918	50,350	49,716	49,068	48,274
40 to 44 years	62,971	63,148	62,781	61,358	59,061	56,609	54,077	51,829
45 to 49 years	61,665	61,716	61,627	61,760	61,603	61,766	62,203	62,012
50 to 54 years	56,033	56,849	57,989	58,954	59,991	60,828	61,001	61,228
55 to 59 years	47,843	50,485	52,955	54,562	54,746	55,175	56,071	57,212
60 to 64 years	35,749	37,424	39,100	40,789	43,972	46,881	49,345	51,687
65 to 69 years	28,233	29,160	30,099	31,463	32,838	34,289	35,792	37,324
70 to 74 years	24,964	24,991	25,153	25,546	25,508	25,968	26,755	27,516
75 to 79 years	20,862	20,714	20,523	20,593	21,144	21,227	21,432	21,654
80 to 84 years	15,349	15,727	16,007	16,184	16,067	16,272	16,221	16,144
85 to 89 years	8,284	8,414	8,844	9,312	9,847	10,162	10,444	10,664
90 to 94 years	3,439	3,558	3,683	3,846	3,947	4,059	4,203	4,423
95 to 99 years	827	833	878	921	1,011	1,102	1,194	1,260
100 years and over	126	125	115	144	147	156	159	164
<b>Males</b>	<b>369,223</b>	<b>368,921</b>	<b>367,888</b>	<b>366,258</b>	<b>365,942</b>	<b>366,635</b>	<b>367,830</b>	<b>368,905</b>
0 to 4 years	18,962	18,635	18,131	17,933	18,019	18,086	18,159	18,292
5 to 9 years	21,728	21,182	20,778	20,136	19,726	19,423	19,142	18,843
10 to 14 years	24,657	24,337	23,792	23,042	22,556	21,975	21,566	21,226
15 to 19 years	25,605	25,367	25,284	25,194	25,100	24,991	24,673	24,215
20 to 24 years	25,640	25,640	25,070	24,588	24,116	24,164	24,410	24,861
25 to 29 years	23,669	23,348	23,304	22,916	22,684	22,729	22,865	22,796
30 to 34 years	25,429	24,964	24,237	23,415	22,873	22,501	22,488	22,742
35 to 39 years	28,976	27,578	26,238	25,306	25,019	24,633	24,209	23,666
40 to 44 years	31,316	31,370	31,228	30,494	29,336	27,982	26,641	25,465
45 to 49 years	30,565	30,491	30,404	30,354	30,095	30,266	30,460	30,350
50 to 54 years	27,613	28,012	28,444	28,860	29,431	29,871	29,894	29,923
55 to 59 years	23,909	25,247	26,346	27,071	27,063	27,078	27,520	27,993
60 to 64 years	17,798	18,624	19,475	20,307	21,865	23,261	24,533	25,616
65 to 69 years	13,583	14,081	14,737	15,406	16,131	16,924	17,660	18,453
70 to 74 years	11,490	11,540	11,554	11,847	11,895	12,234	12,687	13,224
75 to 79 years	8,733	8,714	8,718	8,829	9,216	9,352	9,494	9,578
80 to 84 years	5,705	5,930	6,120	6,275	6,248	6,405	6,433	6,429
85 to 89 years	2,746	2,732	2,875	3,021	3,257	3,366	3,540	3,698
90 to 94 years	916	948	985	1,074	1,088	1,144	1,166	1,216
95 to 99 years	166	161	156	177	207	226	266	292
100 years and over	17	20	12	13	17	24	24	27
<b>Females</b>	<b>380,166</b>	<b>380,448</b>	<b>380,072</b>	<b>379,416</b>	<b>379,573</b>	<b>380,267</b>	<b>381,494</b>	<b>382,850</b>
0 to 4 years	17,896	17,779	17,386	16,983	17,080	17,211	17,315	17,590
5 to 9 years	20,419	19,784	19,298	18,842	18,548	18,255	18,167	17,872
10 to 14 years	23,353	23,147	22,649	21,960	21,221	20,668	20,043	19,618
15 to 19 years	24,171	23,799	23,610	23,583	23,732	23,643	23,495	23,080
20 to 24 years	24,224	24,302	24,036	23,578	23,134	22,926	22,883	23,048
25 to 29 years	24,076	23,656	23,273	22,933	22,567	22,559	22,776	22,838
30 to 34 years	25,428	25,192	24,849	24,221	23,927	23,561	23,377	23,343
35 to 39 years	28,811	27,515	26,271	25,612	25,331	25,083	24,859	24,608
40 to 44 years	31,655	31,778	31,553	30,864	29,725	28,627	27,436	26,364
45 to 49 years	31,100	31,225	31,223	31,406	31,508	31,500	31,743	31,662
50 to 54 years	28,420	28,837	29,545	30,094	30,560	30,957	31,107	31,305
55 to 59 years	23,934	25,238	26,609	27,491	27,683	28,097	28,551	29,219
60 to 64 years	17,951	18,800	19,625	20,482	22,107	23,620	24,812	26,071
65 to 69 years	14,650	15,079	15,362	16,057	16,707	17,365	18,132	18,871
70 to 74 years	13,474	13,451	13,599	13,699	13,613	13,734	14,068	14,292
75 to 79 years	12,129	12,000	11,805	11,764	11,928	11,875	11,938	12,076
80 to 84 years	9,644	9,797	9,887	9,909	9,819	9,867	9,788	9,715
85 to 89 years	5,538	5,682	5,969	6,291	6,590	6,796	6,904	6,966
90 to 94 years	2,523	2,610	2,698	2,772	2,859	2,915	3,037	3,207
95 to 99 years	661	672	722	744	804	876	928	968
100 years and over	109	105	103	131	130	132	135	137

**Note(s):** Estimates are final intercensal up to 2005, final postcensal for 2006 and 2007, updated postcensal for 2008 and 2009 and preliminary postcensal for 2010.

Table 2.1-6

## Annual population estimates by age group and sex at July 1, provincial perspective — Quebec

	2003	2004	2005	2006	2007	2008	2009	2010
	number							
<b>Both sexes</b>	<b>7,485,838</b>	<b>7,535,929</b>	<b>7,581,911</b>	<b>7,631,552</b>	<b>7,687,423</b>	<b>7,751,332</b>	<b>7,828,357</b>	<b>7,907,375</b>
0 to 4 years	370,505	372,116	372,728	376,936	386,743	400,512	416,078	430,923
5 to 9 years	435,426	421,397	408,985	397,113	388,768	385,045	385,815	386,746
10 to 14 years	487,070	490,906	486,273	476,004	462,386	446,949	432,139	419,048
15 to 19 years	457,527	457,777	465,264	477,432	491,970	502,801	505,476	499,594
20 to 24 years	513,582	511,376	505,133	498,247	490,119	485,221	487,807	496,925
25 to 29 years	495,854	508,389	518,402	527,868	532,133	533,052	535,094	534,285
30 to 34 years	487,931	485,833	486,521	489,466	501,256	516,020	532,128	547,989
35 to 39 years	578,047	553,749	531,372	518,045	508,110	503,695	503,363	508,456
40 to 44 years	653,678	652,738	649,666	633,648	613,206	586,988	562,401	541,355
45 to 49 years	622,475	632,571	638,855	646,500	647,805	650,002	650,828	647,963
50 to 54 years	544,314	556,462	572,567	584,856	601,020	615,388	624,880	631,499
55 to 59 years	476,585	492,519	504,790	515,836	522,616	532,864	546,037	562,252
60 to 64 years	366,277	384,830	405,512	424,520	445,232	461,154	476,240	488,751
65 to 69 years	288,916	294,311	300,632	312,710	328,959	347,153	365,733	385,562
70 to 74 years	263,655	263,789	263,135	262,911	261,418	263,109	268,811	276,147
75 to 79 years	206,796	209,696	213,471	217,229	222,459	225,810	227,726	228,981
80 to 84 years	135,017	141,518	147,655	153,314	156,944	161,393	165,199	169,350
85 to 89 years	68,574	70,571	73,435	78,559	84,149	89,596	95,260	100,810
90 to 94 years	26,637	28,090	29,745	31,845	32,889	34,526	36,375	38,676
95 to 99 years	6,151	6,415	6,876	7,492	8,080	8,804	9,615	10,554
100 years and over	821	876	894	1,021	1,161	1,250	1,352	1,509
<b>Males</b>	<b>3,697,982</b>	<b>3,725,399</b>	<b>3,750,720</b>	<b>3,777,768</b>	<b>3,806,268</b>	<b>3,838,941</b>	<b>3,879,556</b>	<b>3,920,664</b>
0 to 4 years	190,475	191,015	191,226	193,112	198,159	205,370	213,411	220,954
5 to 9 years	223,065	215,782	209,698	204,010	199,516	197,635	197,955	198,435
10 to 14 years	249,326	251,479	248,834	243,449	236,777	228,819	221,079	214,634
15 to 19 years	234,508	234,438	237,817	243,854	251,697	257,433	258,822	255,482
20 to 24 years	263,669	262,598	259,308	255,834	250,821	247,825	249,181	253,488
25 to 29 years	254,457	260,312	265,037	268,943	271,495	271,848	273,361	273,031
30 to 34 years	250,403	249,328	249,815	251,779	257,092	263,866	271,793	279,786
35 to 39 years	294,845	282,763	271,928	265,165	260,026	258,318	258,520	261,271
40 to 44 years	329,279	330,229	329,781	322,945	312,726	299,554	286,932	276,728
45 to 49 years	309,859	315,362	318,995	323,472	324,880	326,782	328,673	328,386
50 to 54 years	268,810	274,893	282,902	289,098	297,559	305,195	310,467	314,402
55 to 59 years	234,068	241,805	247,938	253,422	256,749	261,818	268,347	276,397
60 to 64 years	178,535	187,736	197,888	206,654	216,779	224,540	231,949	238,062
65 to 69 years	136,494	139,932	143,679	150,446	158,547	167,394	176,193	185,660
70 to 74 years	118,691	119,620	120,202	121,147	120,782	121,926	125,176	129,085
75 to 79 years	85,213	87,461	89,939	92,528	95,818	98,246	99,836	101,037
80 to 84 years	48,543	51,550	54,862	58,089	60,007	62,590	64,802	67,219
85 to 89 years	20,214	21,044	22,232	24,487	27,039	29,254	31,645	34,088
90 to 94 years	6,296	6,760	7,201	7,787	8,089	8,620	9,298	10,147
95 to 99 years	1,126	1,172	1,323	1,408	1,539	1,721	1,903	2,116
100 years and over	106	120	115	139	171	187	213	256
<b>Females</b>	<b>3,787,856</b>	<b>3,810,530</b>	<b>3,831,191</b>	<b>3,853,784</b>	<b>3,881,155</b>	<b>3,912,391</b>	<b>3,948,801</b>	<b>3,986,711</b>
0 to 4 years	180,030	181,101	181,502	183,824	188,584	195,142	202,667	209,969
5 to 9 years	212,361	205,615	199,287	193,103	189,252	187,410	187,860	188,311
10 to 14 years	237,744	239,427	237,439	232,555	225,609	218,130	211,060	204,414
15 to 19 years	223,019	223,339	227,447	233,578	240,273	245,368	246,654	244,112
20 to 24 years	249,913	248,778	245,825	242,413	239,298	237,396	238,626	243,437
25 to 29 years	241,397	248,077	253,365	258,925	260,638	261,204	261,733	261,254
30 to 34 years	237,528	236,505	236,706	237,687	244,164	252,154	260,335	268,203
35 to 39 years	283,202	270,986	259,444	252,880	248,084	245,377	244,843	247,185
40 to 44 years	324,399	322,509	319,885	310,703	300,480	287,434	275,469	264,627
45 to 49 years	312,616	317,209	319,860	323,028	322,925	323,220	322,155	319,577
50 to 54 years	275,504	281,569	289,665	295,758	303,461	310,193	314,413	317,097
55 to 59 years	242,517	250,714	256,852	262,414	265,867	271,046	277,690	285,855
60 to 64 years	187,742	197,094	207,624	217,866	228,453	236,614	244,291	250,689
65 to 69 years	152,422	154,379	156,953	162,264	170,412	179,759	189,540	199,902
70 to 74 years	144,964	144,169	142,933	141,764	140,636	141,183	143,635	147,062
75 to 79 years	121,583	122,235	123,532	124,701	126,641	127,564	127,890	127,944
80 to 84 years	86,474	89,968	92,793	95,225	96,937	98,803	100,397	102,131
85 to 89 years	48,360	49,527	51,203	54,072	57,110	60,342	63,615	66,722
90 to 94 years	20,341	21,330	22,544	24,058	24,800	25,906	27,077	28,529
95 to 99 years	5,025	5,243	5,553	6,084	6,541	7,083	7,712	8,438
100 years and over	715	756	779	882	990	1,063	1,139	1,253

**Note(s):** Estimates are final intercensal up to 2005, final postcensal for 2006 and 2007, updated postcensal for 2008 and 2009 and preliminary postcensal for 2010.



Table 2.1-7

## Annual population estimates by age group and sex at July 1, provincial perspective — Ontario

	2003	2004	2005	2006	2007	2008	2009	2010
	number							
<b>Both sexes</b>	<b>12,242,273</b>	<b>12,390,599</b>	<b>12,528,480</b>	<b>12,665,346</b>	<b>12,792,937</b>	<b>12,932,297</b>	<b>13,064,900</b>	<b>13,210,667</b>
0 to 4 years	683,629	681,675	682,522	693,877	697,472	703,207	706,341	711,643
5 to 9 years	781,682	766,590	749,522	731,157	721,958	718,253	719,912	721,244
10 to 14 years	836,969	841,591	839,098	829,610	816,543	802,233	787,516	772,814
15 to 19 years	828,919	841,628	857,988	873,020	880,594	887,311	885,423	879,672
20 to 24 years	822,153	841,211	858,944	873,833	887,632	895,811	909,353	927,990
25 to 29 years	811,758	817,657	821,496	829,582	845,480	868,084	889,766	914,946
30 to 34 years	894,122	885,430	878,360	867,507	862,849	862,956	867,245	874,559
35 to 39 years	1,003,969	975,132	952,740	942,310	935,553	929,833	919,447	911,710
40 to 44 years	1,060,195	1,085,029	1,097,494	1,087,112	1,064,844	1,032,287	998,771	973,651
45 to 49 years	942,719	968,586	994,315	1,023,500	1,045,852	1,073,566	1,097,104	1,107,559
50 to 54 years	810,545	833,035	860,564	887,204	917,187	944,852	968,998	993,470
55 to 59 years	688,788	721,850	754,401	781,845	786,230	800,139	823,031	850,834
60 to 64 years	524,799	546,219	566,070	591,587	636,994	673,419	704,606	736,701
65 to 69 years	440,567	449,330	456,054	467,910	483,918	504,501	524,976	545,020
70 to 74 years	399,302	400,677	400,331	400,682	402,525	406,991	415,573	423,963
75 to 79 years	327,672	330,541	334,831	339,881	344,490	348,013	350,104	351,780
80 to 84 years	222,147	236,191	244,657	251,155	255,901	260,765	263,622	267,578
85 to 89 years	108,036	110,478	117,896	128,853	139,329	149,905	159,672	166,117
90 to 94 years	42,739	45,702	48,585	50,994	52,721	54,049	55,974	60,657
95 to 99 years	10,242	10,568	11,052	11,964	12,961	14,105	15,296	16,421
100 years and over	1,321	1,479	1,560	1,763	1,904	2,017	2,170	2,338
<b>Males</b>	<b>6,048,739</b>	<b>6,120,409</b>	<b>6,188,211</b>	<b>6,254,366</b>	<b>6,312,381</b>	<b>6,377,127</b>	<b>6,439,332</b>	<b>6,510,399</b>
0 to 4 years	349,203	349,454	350,495	356,717	358,331	360,914	362,021	364,415
5 to 9 years	398,471	390,871	382,551	374,519	370,265	368,567	369,980	370,821
10 to 14 years	427,927	429,629	428,303	423,133	417,107	410,037	402,772	395,222
15 to 19 years	426,157	432,761	440,653	447,596	450,524	453,417	452,046	449,591
20 to 24 years	418,819	428,394	437,673	446,108	452,900	456,967	464,400	474,408
25 to 29 years	406,749	408,289	409,116	411,957	418,910	430,646	442,333	456,753
30 to 34 years	449,084	443,553	437,984	430,313	425,836	423,623	424,241	427,473
35 to 39 years	504,588	489,743	479,083	473,255	468,778	464,496	456,772	450,082
40 to 44 years	533,547	547,123	553,426	548,104	535,910	517,916	499,925	486,683
45 to 49 years	467,825	482,792	497,767	514,220	525,808	540,201	551,760	556,218
50 to 54 years	399,582	410,053	424,406	437,810	453,347	468,597	482,253	495,782
55 to 59 years	340,548	356,273	371,409	384,601	386,039	392,216	402,849	416,824
60 to 64 years	255,676	266,448	276,553	289,322	311,579	328,922	343,569	358,426
65 to 69 years	210,475	213,800	216,784	222,661	230,900	241,544	252,239	262,355
70 to 74 years	185,913	186,683	186,048	185,620	186,482	188,729	192,682	197,120
75 to 79 years	139,914	142,781	146,171	149,940	153,055	155,403	156,923	157,764
80 to 84 years	85,031	90,470	94,315	97,655	100,912	104,334	107,134	110,297
85 to 89 years	35,590	36,597	39,475	43,617	47,566	51,586	55,453	58,239
90 to 94 years	11,380	12,309	13,371	14,289	14,948	15,473	16,012	17,566
95 to 99 years	2,049	2,130	2,353	2,604	2,812	3,136	3,524	3,870
100 years and over	211	256	275	325	372	403	444	490
<b>Females</b>	<b>6,193,534</b>	<b>6,270,190</b>	<b>6,340,269</b>	<b>6,410,980</b>	<b>6,480,556</b>	<b>6,555,170</b>	<b>6,625,568</b>	<b>6,700,268</b>
0 to 4 years	334,426	332,221	332,027	337,160	339,141	342,293	344,320	347,228
5 to 9 years	383,211	375,719	366,971	356,638	351,693	349,686	349,932	350,423
10 to 14 years	409,042	411,962	410,795	406,477	399,436	392,196	384,744	377,592
15 to 19 years	402,762	408,867	417,335	425,424	430,070	433,894	433,377	430,081
20 to 24 years	403,334	412,817	421,271	427,725	434,732	438,844	444,953	453,582
25 to 29 years	405,009	409,368	412,380	417,625	426,570	437,438	447,433	458,193
30 to 34 years	445,038	441,877	440,376	437,194	437,013	439,333	443,004	447,086
35 to 39 years	499,381	485,389	473,657	469,055	466,775	465,337	462,675	461,628
40 to 44 years	526,648	537,906	544,068	539,008	528,934	514,371	498,846	486,968
45 to 49 years	474,894	485,794	496,548	509,280	520,044	533,365	545,344	551,341
50 to 54 years	410,963	422,982	436,158	449,394	463,840	476,255	486,745	497,688
55 to 59 years	348,240	365,577	382,992	397,244	400,191	407,923	420,182	434,010
60 to 64 years	269,123	279,771	289,517	302,265	325,415	344,497	361,037	378,275
65 to 69 years	230,092	235,530	239,270	245,249	253,018	262,957	272,737	282,665
70 to 74 years	213,389	213,994	214,283	215,062	216,043	218,262	222,891	226,843
75 to 79 years	187,758	187,760	188,660	189,941	191,435	192,610	193,181	194,016
80 to 84 years	137,116	145,721	150,342	153,500	154,989	156,431	156,488	157,281
85 to 89 years	72,446	73,881	78,421	85,236	91,763	98,319	104,219	107,878
90 to 94 years	31,359	33,393	35,214	36,705	37,773	38,576	39,962	43,091
95 to 99 years	8,193	8,438	8,699	9,360	10,149	10,969	11,772	12,551
100 years and over	1,110	1,223	1,285	1,438	1,532	1,614	1,726	1,848

**Note(s):** Estimates are final intercensal up to 2005, final postcensal for 2006 and 2007, updated postcensal for 2008 and 2009 and preliminary postcensal for 2010.

Table 2.1-8

## Annual population estimates by age group and sex at July 1, provincial perspective — Manitoba

	2003	2004	2005	2006	2007	2008	2009	2010
	number							
<b>Both sexes</b>	<b>1,163,819</b>	<b>1,173,566</b>	<b>1,178,301</b>	<b>1,184,031</b>	<b>1,193,558</b>	<b>1,205,517</b>	<b>1,219,562</b>	<b>1,235,412</b>
0 to 4 years	70,800	70,577	69,995	70,152	71,392	73,255	75,188	77,541
5 to 9 years	79,228	77,683	76,014	74,548	74,198	74,135	74,390	74,722
10 to 14 years	85,164	85,819	85,052	83,946	82,773	81,791	80,841	80,164
15 to 19 years	83,577	84,459	85,811	87,189	88,202	88,940	89,529	89,355
20 to 24 years	79,950	81,815	82,864	83,477	84,385	85,186	86,747	89,246
25 to 29 years	75,965	76,454	76,202	76,515	78,282	80,397	82,880	85,145
30 to 34 years	76,722	76,709	76,076	75,432	75,511	76,444	77,724	79,528
35 to 39 years	83,628	80,783	78,238	77,118	77,333	77,773	78,205	78,696
40 to 44 years	93,985	94,710	93,770	91,089	87,668	84,257	81,545	79,750
45 to 49 years	87,781	89,312	90,775	92,382	93,256	93,972	94,384	93,818
50 to 54 years	76,214	78,658	81,135	83,374	85,496	87,390	88,723	90,210
55 to 59 years	64,250	67,086	70,025	72,400	73,113	74,482	76,881	79,270
60 to 64 years	48,168	50,394	52,447	54,540	58,515	61,680	64,276	67,179
65 to 69 years	40,244	40,616	41,024	42,201	43,456	45,180	47,092	49,056
70 to 74 years	37,841	37,436	36,822	36,577	36,144	36,160	36,466	36,828
75 to 79 years	33,167	32,854	32,764	32,673	32,568	32,418	32,141	31,703
80 to 84 years	25,299	25,972	26,365	26,370	26,191	25,962	25,655	25,602
85 to 89 years	14,191	14,309	14,571	15,363	16,141	16,930	17,459	17,721
90 to 94 years	5,930	6,208	6,554	6,794	6,932	7,022	7,123	7,396
95 to 99 years	1,485	1,487	1,564	1,616	1,725	1,874	2,036	2,184
100 years and over	230	225	233	275	277	269	277	298
<b>Males</b>	<b>577,481</b>	<b>582,738</b>	<b>585,429</b>	<b>588,690</b>	<b>593,495</b>	<b>599,598</b>	<b>606,970</b>	<b>615,125</b>
0 to 4 years	36,305	36,190	35,929	36,216	36,698	37,493	38,468	39,548
5 to 9 years	40,660	39,892	39,137	38,481	38,361	38,280	38,300	38,416
10 to 14 years	43,389	43,774	43,304	42,700	42,275	41,989	41,564	41,370
15 to 19 years	42,912	43,305	43,947	44,506	44,934	45,259	45,629	45,695
20 to 24 years	41,042	42,210	42,767	43,019	43,497	43,786	44,621	45,852
25 to 29 years	38,879	38,907	38,826	39,014	39,935	41,135	42,395	43,460
30 to 34 years	39,082	39,053	38,673	38,420	38,415	38,751	39,270	40,174
35 to 39 years	42,482	41,097	39,778	39,135	39,160	39,381	39,642	39,873
40 to 44 years	47,926	48,236	47,553	46,045	44,172	42,609	41,293	40,403
45 to 49 years	44,265	45,420	46,446	47,331	47,739	47,913	47,975	47,376
50 to 54 years	37,809	39,016	40,384	41,872	43,038	44,286	45,245	46,149
55 to 59 years	32,081	33,333	34,701	35,891	36,313	36,919	38,107	39,452
60 to 64 years	23,550	24,808	26,023	27,033	29,013	30,509	31,679	33,039
65 to 69 years	19,329	19,408	19,612	20,204	20,857	21,737	22,838	23,951
70 to 74 years	17,445	17,364	17,076	16,974	16,782	16,790	16,903	17,109
75 to 79 years	14,078	14,078	14,102	14,161	14,311	14,316	14,308	14,116
80 to 84 years	9,550	9,822	10,073	10,176	10,181	10,249	10,240	10,322
85 to 89 years	4,706	4,743	4,915	5,198	5,445	5,708	5,899	6,064
90 to 94 years	1,629	1,722	1,818	1,919	1,965	2,035	2,096	2,222
95 to 99 years	309	316	315	340	356	403	443	475
100 years and over	53	44	50	55	48	50	55	59
<b>Females</b>	<b>586,338</b>	<b>590,828</b>	<b>592,872</b>	<b>595,341</b>	<b>600,063</b>	<b>605,919</b>	<b>612,592</b>	<b>620,287</b>
0 to 4 years	34,495	34,387	34,066	33,936	34,694	35,762	36,720	37,993
5 to 9 years	38,568	37,791	36,877	36,067	35,837	35,855	36,090	36,306
10 to 14 years	41,775	42,045	41,748	41,246	40,498	39,802	39,277	38,794
15 to 19 years	40,665	41,154	41,864	42,683	43,268	43,681	43,900	43,660
20 to 24 years	38,908	39,605	40,097	40,458	40,888	41,400	42,126	43,394
25 to 29 years	37,086	37,547	37,376	37,501	38,347	39,262	40,485	41,685
30 to 34 years	37,640	37,656	37,403	37,012	37,096	37,693	38,454	39,354
35 to 39 years	41,146	39,686	38,460	37,983	38,173	38,392	38,563	38,823
40 to 44 years	46,059	46,474	46,217	45,044	43,496	41,648	40,252	39,347
45 to 49 years	43,516	43,892	44,329	45,051	45,517	46,059	46,409	46,442
50 to 54 years	38,405	39,642	40,751	41,502	42,458	43,104	43,478	44,061
55 to 59 years	32,169	33,753	35,324	36,509	36,800	37,563	38,774	39,818
60 to 64 years	24,618	25,586	26,424	27,507	29,502	31,171	32,597	34,140
65 to 69 years	20,915	21,208	21,412	21,997	22,599	23,443	24,254	25,105
70 to 74 years	20,396	20,072	19,746	19,603	19,362	19,370	19,563	19,719
75 to 79 years	19,089	18,776	18,662	18,512	18,257	18,102	17,833	17,587
80 to 84 years	15,749	16,150	16,292	16,194	16,010	15,713	15,415	15,280
85 to 89 years	9,485	9,566	9,656	10,165	10,696	11,222	11,560	11,657
90 to 94 years	4,301	4,486	4,736	4,875	4,967	4,987	5,027	5,174
95 to 99 years	1,176	1,171	1,249	1,276	1,369	1,471	1,593	1,709
100 years and over	177	181	183	220	229	219	222	239

**Note(s):** Estimates are final intercensal up to 2005, final postcensal for 2006 and 2007, updated postcensal for 2008 and 2009 and preliminary postcensal for 2010.

Table 2.1-9

## Annual population estimates by age group and sex at July 1, provincial perspective — Saskatchewan

	2003	2004	2005	2006	2007	2008	2009	2010
	number							
<b>Both sexes</b>	<b>996,483</b>	<b>997,447</b>	<b>993,579</b>	<b>992,122</b>	<b>1,000,257</b>	<b>1,013,792</b>	<b>1,029,124</b>	<b>1,045,622</b>
0 to 4 years	60,218	59,917	59,004	59,043	60,622	63,131	65,408	68,363
5 to 9 years	66,156	64,565	62,892	61,582	61,365	61,636	62,301	63,098
10 to 14 years	75,910	74,244	71,816	69,591	68,457	67,503	66,818	66,589
15 to 19 years	78,091	77,813	77,643	77,311	77,029	76,798	75,785	74,205
20 to 24 years	72,248	73,598	73,202	72,595	73,021	74,085	76,162	78,145
25 to 29 years	61,670	62,907	63,356	64,009	65,857	68,481	71,370	73,925
30 to 34 years	59,027	58,377	57,908	57,927	59,371	61,252	64,325	67,545
35 to 39 years	66,505	63,155	60,140	58,665	58,474	59,269	60,021	61,478
40 to 44 years	78,181	77,570	75,882	73,164	70,104	66,878	64,369	62,843
45 to 49 years	75,780	76,457	76,243	76,124	76,513	77,628	77,953	77,391
50 to 54 years	62,926	65,523	68,287	70,602	72,928	74,774	75,928	76,557
55 to 59 years	50,964	53,535	56,129	58,343	59,554	61,679	64,445	67,495
60 to 64 years	40,889	41,804	42,846	44,050	46,974	49,524	52,155	54,980
65 to 69 years	36,492	36,449	36,510	37,102	37,821	38,731	39,707	40,848
70 to 74 years	34,973	34,587	33,990	33,645	33,307	33,354	33,268	33,348
75 to 79 years	30,771	30,629	30,369	30,462	30,371	30,066	29,832	29,360
80 to 84 years	23,611	23,922	24,080	24,036	24,131	24,279	24,187	23,963
85 to 89 years	14,355	14,401	14,728	14,971	15,329	15,521	15,775	15,885
90 to 94 years	6,071	6,313	6,722	6,867	6,919	6,987	6,991	7,172
95 to 99 years	1,453	1,486	1,605	1,778	1,863	1,939	2,024	2,095
100 years and over	192	195	227	255	247	277	300	337
<b>Males</b>	<b>494,715</b>	<b>494,828</b>	<b>492,558</b>	<b>491,397</b>	<b>495,639</b>	<b>503,012</b>	<b>511,596</b>	<b>520,587</b>
0 to 4 years	30,958	30,717	30,327	30,402	31,215	32,473	33,613	35,130
5 to 9 years	33,950	33,100	32,135	31,476	31,424	31,632	32,011	32,471
10 to 14 years	38,980	38,175	36,769	35,517	35,001	34,488	34,220	34,121
15 to 19 years	40,233	39,970	40,061	39,945	39,731	39,503	38,964	38,031
20 to 24 years	37,066	37,653	37,361	36,836	37,171	38,065	39,269	40,506
25 to 29 years	31,377	31,924	31,930	32,257	33,137	34,412	35,949	37,308
30 to 34 years	29,664	29,415	29,257	29,161	29,742	30,679	32,220	33,694
35 to 39 years	33,228	31,659	30,186	29,508	29,328	29,771	30,261	31,074
40 to 44 years	39,181	38,762	37,924	36,486	35,032	33,496	32,413	31,816
45 to 49 years	38,123	38,359	38,144	38,058	38,179	38,774	38,964	38,804
50 to 54 years	31,934	33,194	34,463	35,495	36,573	37,364	37,942	38,177
55 to 59 years	25,644	26,903	28,199	29,271	29,993	31,157	32,567	34,032
60 to 64 years	20,144	20,581	21,196	21,915	23,426	24,712	26,008	27,446
65 to 69 years	17,597	17,659	17,695	17,918	18,321	18,871	19,392	20,071
70 to 74 years	16,490	16,327	16,079	15,930	15,734	15,720	15,760	15,840
75 to 79 years	13,627	13,620	13,619	13,760	13,731	13,635	13,562	13,392
80 to 84 years	9,286	9,529	9,743	9,791	9,987	10,153	10,144	10,123
85 to 89 years	4,955	4,995	5,043	5,173	5,388	5,525	5,691	5,807
90 to 94 years	1,833	1,833	1,960	2,000	2,037	2,047	2,075	2,128
95 to 99 years	391	390	404	428	421	462	500	537
100 years and over	54	63	63	70	68	73	71	79
<b>Females</b>	<b>501,768</b>	<b>502,619</b>	<b>501,021</b>	<b>500,725</b>	<b>504,618</b>	<b>510,780</b>	<b>517,528</b>	<b>525,035</b>
0 to 4 years	29,260	29,200	28,677	28,641	29,407	30,658	31,795	33,233
5 to 9 years	32,206	31,465	30,757	30,106	29,941	30,004	30,290	30,627
10 to 14 years	36,930	36,069	35,047	34,074	33,456	33,015	32,598	32,468
15 to 19 years	37,858	37,843	37,582	37,366	37,298	37,295	36,821	36,174
20 to 24 years	35,182	35,945	35,841	35,759	35,850	36,020	36,893	37,639
25 to 29 years	30,293	30,983	31,426	31,752	32,720	34,069	35,421	36,617
30 to 34 years	29,363	28,962	28,651	28,766	29,629	30,573	32,105	33,851
35 to 39 years	33,277	31,496	29,954	29,157	29,146	29,498	29,760	30,404
40 to 44 years	39,000	38,808	37,958	36,678	35,072	33,382	31,956	31,027
45 to 49 years	37,657	38,098	38,099	38,066	38,334	38,854	38,989	38,587
50 to 54 years	30,992	32,329	33,824	35,107	36,355	37,410	37,986	38,380
55 to 59 years	25,320	26,632	27,930	29,072	29,561	30,522	31,878	33,463
60 to 64 years	20,745	21,223	21,650	22,135	23,548	24,812	26,147	27,534
65 to 69 years	18,895	18,790	18,815	19,184	19,500	19,860	20,315	20,777
70 to 74 years	18,483	18,260	17,911	17,715	17,573	17,634	17,508	17,508
75 to 79 years	17,144	17,009	16,750	16,702	16,640	16,431	16,270	15,968
80 to 84 years	14,325	14,393	14,337	14,245	14,144	14,126	14,043	13,840
85 to 89 years	9,400	9,406	9,685	9,798	9,941	9,996	10,084	10,078
90 to 94 years	4,238	4,480	4,762	4,867	4,882	4,940	4,916	5,044
95 to 99 years	1,062	1,096	1,201	1,350	1,442	1,477	1,524	1,558
100 years and over	138	132	164	185	179	204	229	258

**Note(s):** Estimates are final intercensal up to 2005, final postcensal for 2006 and 2007, updated postcensal for 2008 and 2009 and preliminary postcensal for 2010.

Table 2.1-10

## Annual population estimates by age group and sex at July 1, provincial perspective — Alberta

	2003	2004	2005	2006	2007	2008	2009	2010
	number							
<b>Both sexes</b>	<b>3,183,396</b>	<b>3,239,471</b>	<b>3,322,200</b>	<b>3,421,253</b>	<b>3,512,691</b>	<b>3,591,391</b>	<b>3,670,742</b>	<b>3,720,946</b>
0 to 4 years	193,698	196,504	202,010	210,672	219,531	228,398	237,101	246,247
5 to 9 years	208,162	206,727	206,876	207,455	207,967	209,770	212,451	214,724
10 to 14 years	228,910	228,132	227,419	227,573	225,092	222,679	221,111	218,704
15 to 19 years	235,505	238,956	244,496	248,439	249,177	249,031	246,800	242,633
20 to 24 years	242,782	249,130	259,121	272,069	282,548	285,689	287,597	285,684
25 to 29 years	238,887	244,295	253,253	264,735	279,422	293,883	308,967	315,638
30 to 34 years	237,927	240,347	245,912	253,457	262,910	272,599	283,077	289,101
35 to 39 years	249,295	243,647	244,473	251,692	259,628	266,970	273,545	276,654
40 to 44 years	280,188	281,915	282,488	279,766	276,306	271,440	268,022	265,780
45 to 49 years	258,862	266,590	274,346	281,083	286,546	291,065	294,429	292,449
50 to 54 years	204,308	215,262	227,875	241,951	254,217	263,269	270,348	275,304
55 to 59 years	160,659	170,002	180,833	191,302	197,164	204,374	214,954	225,452
60 to 64 years	116,888	122,790	128,845	136,037	147,907	158,084	167,197	176,407
65 to 69 years	95,505	97,169	99,426	103,042	107,004	112,036	117,716	123,048
70 to 74 years	84,342	85,277	86,054	86,895	87,164	87,495	88,716	90,558
75 to 79 years	65,469	67,334	69,744	71,846	73,309	74,322	74,906	75,167
80 to 84 years	45,827	47,853	49,011	50,549	51,474	52,801	54,088	55,680
85 to 89 years	24,129	24,693	26,225	28,195	30,065	31,511	32,880	33,549
90 to 94 years	9,518	10,184	10,949	11,374	11,918	12,327	12,854	13,855
95 to 99 years	2,248	2,355	2,512	2,761	2,938	3,207	3,499	3,789
100 years and over	287	309	332	360	404	441	484	523
<b>Males</b>	<b>1,610,455</b>	<b>1,640,093</b>	<b>1,682,975</b>	<b>1,737,059</b>	<b>1,789,284</b>	<b>1,832,911</b>	<b>1,875,234</b>	<b>1,900,453</b>
0 to 4 years	99,421	101,072	104,214	109,236	113,403	117,633	121,762	126,230
5 to 9 years	107,005	106,189	106,226	106,656	107,003	108,366	110,080	111,459
10 to 14 years	117,589	117,185	116,512	116,276	115,211	114,106	113,372	112,056
15 to 19 years	122,036	123,977	126,815	128,834	128,794	128,192	126,831	124,460
20 to 24 years	125,754	129,344	134,891	142,428	148,891	150,528	151,217	149,916
25 to 29 years	124,627	127,554	132,063	138,418	147,085	155,254	163,363	166,782
30 to 34 years	123,063	124,522	127,545	131,731	137,580	143,549	149,337	152,349
35 to 39 years	127,672	124,884	125,721	130,190	135,322	139,699	143,697	145,406
40 to 44 years	142,532	143,413	143,522	142,601	141,951	140,258	139,039	138,185
45 to 49 years	132,265	136,261	140,028	143,458	146,144	148,623	150,634	149,652
50 to 54 years	103,689	109,438	116,113	123,567	130,267	135,149	138,829	141,187
55 to 59 years	80,867	85,517	91,233	96,866	100,072	103,888	109,349	114,826
60 to 64 years	58,400	61,433	64,496	68,050	74,138	79,347	83,873	88,646
65 to 69 years	46,770	47,373	48,496	50,327	52,408	55,043	58,052	60,762
70 to 74 years	40,329	40,856	41,172	41,435	41,493	41,596	42,078	42,986
75 to 79 years	29,019	30,222	31,636	32,842	33,643	34,139	34,509	34,628
80 to 84 years	18,012	18,969	19,541	20,328	21,047	21,923	22,764	23,704
85 to 89 years	8,166	8,439	9,017	9,856	10,669	11,258	11,826	12,152
90 to 94 years	2,685	2,869	3,126	3,253	3,395	3,525	3,730	4,078
95 to 99 years	519	535	563	651	695	752	792	883
100 years and over	35	41	45	56	73	83	100	106
<b>Females</b>	<b>1,572,941</b>	<b>1,599,378</b>	<b>1,639,225</b>	<b>1,684,194</b>	<b>1,723,407</b>	<b>1,758,480</b>	<b>1,795,508</b>	<b>1,820,493</b>
0 to 4 years	94,277	95,432	97,796	101,436	106,128	110,765	115,339	120,017
5 to 9 years	101,157	100,538	100,650	100,799	100,964	101,404	102,371	103,265
10 to 14 years	111,321	110,947	110,907	111,297	109,881	108,573	107,739	106,648
15 to 19 years	113,469	114,979	117,681	119,605	120,383	120,839	119,969	118,173
20 to 24 years	117,028	119,786	124,230	129,641	133,657	135,161	136,380	135,768
25 to 29 years	114,260	116,741	121,190	126,317	132,337	138,629	145,604	148,856
30 to 34 years	114,864	115,825	118,367	121,726	125,330	129,050	133,740	136,752
35 to 39 years	121,623	118,763	118,752	121,502	124,306	127,271	129,848	131,248
40 to 44 years	137,656	138,502	138,966	137,165	134,355	131,182	128,983	127,595
45 to 49 years	126,597	130,329	134,318	137,625	140,402	142,442	143,795	142,797
50 to 54 years	100,619	105,824	111,762	118,384	123,950	128,120	131,519	134,117
55 to 59 years	79,792	84,485	89,600	94,436	97,092	100,486	105,605	110,626
60 to 64 years	58,488	61,357	64,349	67,987	73,769	78,737	83,324	87,761
65 to 69 years	48,735	49,796	50,930	52,715	54,596	56,993	59,664	62,286
70 to 74 years	44,013	44,421	44,882	45,460	45,671	45,899	46,638	47,572
75 to 79 years	36,450	37,112	38,108	39,004	39,666	40,183	40,397	40,539
80 to 84 years	27,815	28,884	29,470	30,221	30,427	30,878	31,324	31,976
85 to 89 years	15,963	16,254	17,208	18,339	19,396	20,253	21,054	21,397
90 to 94 years	6,833	7,315	7,823	8,121	8,523	8,802	9,124	9,777
95 to 99 years	1,729	1,820	1,949	2,110	2,243	2,455	2,707	2,906
100 years and over	252	268	287	304	331	358	384	417

**Note(s):** Estimates are final intercensal up to 2005, final postcensal for 2006 and 2007, updated postcensal for 2008 and 2009 and preliminary postcensal for 2010.

Table 2.1-11

## Annual population estimates by age group and sex at July 1, provincial perspective — British Columbia

	2003	2004	2005	2006	2007	2008	2009	2010
	number							
<b>Both sexes</b>	<b>4,122,396</b>	<b>4,155,170</b>	<b>4,196,788</b>	<b>4,243,580</b>	<b>4,309,632</b>	<b>4,383,860</b>	<b>4,460,292</b>	<b>4,530,960</b>
0 to 4 years	206,970	205,456	205,394	207,183	210,782	215,355	219,655	223,659
5 to 9 years	236,433	231,584	226,711	222,224	219,915	219,897	220,188	220,949
10 to 14 years	263,942	262,528	260,536	258,225	255,473	250,836	246,668	241,821
15 to 19 years	276,414	276,231	278,503	282,370	286,302	287,827	286,632	283,999
20 to 24 years	280,183	285,933	290,144	291,478	295,981	303,206	313,625	324,265
25 to 29 years	261,813	263,520	267,975	274,642	284,875	297,502	311,189	322,337
30 to 34 years	292,465	285,318	278,951	273,285	275,289	279,900	286,964	294,847
35 to 39 years	318,031	309,083	305,778	305,626	306,274	306,589	303,764	299,285
40 to 44 years	351,999	354,507	353,586	348,195	341,863	333,996	327,810	325,495
45 to 49 years	335,843	340,129	344,514	348,904	354,107	361,542	368,167	368,886
50 to 54 years	299,454	306,695	314,425	323,002	332,059	340,808	347,053	352,318
55 to 59 years	249,768	262,712	277,573	290,290	294,345	300,790	309,374	317,968
60 to 64 years	188,869	199,539	208,500	217,994	235,563	250,104	262,709	277,361
65 to 69 years	155,710	159,393	163,522	170,180	177,270	186,029	196,048	204,703
70 to 74 years	141,094	141,625	142,155	143,230	144,853	147,194	150,661	155,089
75 to 79 years	114,764	116,081	118,030	120,478	122,597	124,463	125,414	126,594
80 to 84 years	83,896	87,555	88,890	89,782	90,949	92,513	94,244	96,591
85 to 89 years	43,532	44,533	47,078	50,475	53,940	57,037	60,247	62,037
90 to 94 years	16,954	18,189	19,599	20,619	21,382	21,938	22,827	24,860
95 to 99 years	3,745	3,987	4,345	4,777	5,145	5,594	6,208	6,927
100 years and over	517	572	579	621	668	740	845	969
<b>Males</b>	<b>2,043,182</b>	<b>2,058,414</b>	<b>2,079,342</b>	<b>2,102,130</b>	<b>2,135,620</b>	<b>2,173,400</b>	<b>2,212,099</b>	<b>2,246,759</b>
0 to 4 years	106,475	105,884	106,139	107,409	109,143	111,351	113,499	115,581
5 to 9 years	121,659	119,073	116,478	114,473	113,336	113,520	113,933	114,488
10 to 14 years	136,041	135,176	134,223	132,803	131,622	129,365	127,131	124,576
15 to 19 years	142,959	143,527	144,966	147,138	148,737	149,091	148,153	146,558
20 to 24 years	142,444	144,816	147,479	148,173	151,618	156,506	162,913	168,039
25 to 29 years	131,063	131,617	133,568	136,438	141,653	148,213	155,676	162,228
30 to 34 years	145,642	142,190	138,737	135,611	136,324	138,556	141,859	145,598
35 to 39 years	158,061	153,625	152,053	152,125	152,245	152,272	150,696	147,842
40 to 44 years	174,381	175,782	175,811	173,307	170,347	166,104	162,746	161,380
45 to 49 years	165,417	167,168	169,372	171,443	174,553	178,889	182,714	183,755
50 to 54 years	149,048	152,113	155,270	159,182	163,259	167,512	170,413	173,106
55 to 59 years	124,756	130,757	137,938	143,750	145,480	148,124	152,065	155,686
60 to 64 years	93,802	98,990	103,376	108,370	116,829	123,807	129,510	136,530
65 to 69 years	76,903	78,490	80,396	83,307	86,937	91,450	96,399	100,585
70 to 74 years	68,667	69,180	69,512	69,906	70,348	71,343	72,955	75,004
75 to 79 years	51,096	52,452	53,975	55,855	57,594	58,735	59,442	60,248
80 to 84 years	33,554	35,362	36,117	36,982	37,892	39,161	40,601	42,251
85 to 89 years	15,192	15,558	16,748	18,180	19,648	21,030	22,547	23,420
90 to 94 years	4,987	5,553	5,979	6,361	6,593	6,759	7,020	7,829
95 to 99 years	947	994	1,095	1,193	1,324	1,437	1,638	1,826
100 years and over	88	107	110	124	138	175	189	229
<b>Females</b>	<b>2,079,214</b>	<b>2,096,756</b>	<b>2,117,446</b>	<b>2,141,450</b>	<b>2,174,012</b>	<b>2,210,460</b>	<b>2,248,193</b>	<b>2,284,201</b>
0 to 4 years	100,495	99,572	99,255	99,774	101,639	104,004	106,156	108,078
5 to 9 years	114,774	112,511	110,233	107,751	106,579	106,377	106,255	106,461
10 to 14 years	127,901	127,352	126,313	125,422	123,851	121,471	119,537	117,245
15 to 19 years	133,455	132,704	133,537	135,232	137,565	138,736	138,479	137,441
20 to 24 years	137,739	141,117	142,665	143,305	144,363	146,700	150,712	156,226
25 to 29 years	130,750	131,903	134,407	138,204	143,222	149,289	155,513	160,109
30 to 34 years	146,823	143,128	140,214	137,674	138,965	141,344	145,105	149,249
35 to 39 years	159,970	155,458	153,725	153,501	154,029	154,317	153,068	151,443
40 to 44 years	177,618	178,725	177,775	174,888	171,516	167,892	165,064	164,115
45 to 49 years	170,426	172,961	175,142	177,461	179,554	182,653	185,453	185,131
50 to 54 years	150,406	154,582	159,155	163,820	168,800	173,296	176,640	179,212
55 to 59 years	125,012	131,955	139,635	146,540	148,865	152,666	157,309	162,282
60 to 64 years	95,067	100,549	105,124	109,624	118,734	126,297	133,199	140,831
65 to 69 years	78,807	80,903	83,126	86,873	90,333	94,579	99,649	104,118
70 to 74 years	72,427	72,445	72,643	73,324	74,505	75,851	77,706	80,085
75 to 79 years	63,668	63,629	64,055	64,623	65,003	65,728	65,972	66,346
80 to 84 years	50,342	52,193	52,773	52,800	53,057	53,352	53,643	54,340
85 to 89 years	28,340	28,975	30,330	32,295	34,292	36,007	37,700	38,617
90 to 94 years	11,967	12,636	13,620	14,258	14,789	15,179	15,807	17,031
95 to 99 years	2,798	2,993	3,250	3,584	3,821	4,157	4,570	5,101
100 years and over	429	465	469	497	530	565	656	740

**Note(s):** Estimates are final intercensal up to 2005, final postcensal for 2006 and 2007, updated postcensal for 2008 and 2009 and preliminary postcensal for 2010.

**Table 2.1-12**  
**Annual population estimates by age group and sex at July 1, provincial perspective — Yukon**

	2003	2004	2005	2006	2007	2008	2009	2010
	number							
<b>Both sexes</b>	<b>30,963</b>	<b>31,473</b>	<b>31,904</b>	<b>32,276</b>	<b>32,569</b>	<b>33,116</b>	<b>33,652</b>	<b>34,525</b>
0 to 4 years	1,730	1,771	1,797	1,821	1,816	1,853	1,873	1,920
5 to 9 years	1,983	1,966	1,894	1,856	1,885	1,913	1,952	2,032
10 to 14 years	2,342	2,294	2,279	2,173	2,081	2,029	2,018	1,994
15 to 19 years	2,408	2,370	2,368	2,414	2,389	2,343	2,294	2,282
20 to 24 years	2,099	2,200	2,200	2,147	2,218	2,299	2,348	2,408
25 to 29 years	1,908	1,995	2,030	2,056	2,058	2,112	2,173	2,314
30 to 34 years	2,306	2,266	2,256	2,281	2,221	2,203	2,255	2,325
35 to 39 years	2,523	2,382	2,379	2,408	2,447	2,513	2,538	2,573
40 to 44 years	3,144	3,153	3,086	2,924	2,807	2,739	2,643	2,677
45 to 49 years	3,074	3,122	3,165	3,241	3,293	3,293	3,305	3,274
50 to 54 years	2,511	2,662	2,809	2,903	2,952	3,013	3,027	3,052
55 to 59 years	1,867	1,986	2,100	2,312	2,389	2,491	2,586	2,695
60 to 64 years	1,123	1,260	1,363	1,444	1,646	1,824	1,945	2,068
65 to 69 years	738	764	828	888	927	988	1,134	1,267
70 to 74 years	558	569	572	591	609	660	690	746
75 to 79 years	307	340	383	397	438	455	470	489
80 to 84 years	201	222	228	241	214	210	218	247
85 to 89 years	92	97	104	117	117	114	117	92
90 to 94 years	38	45	54	50	49	50	46	46
95 to 99 years	8	5	5	9	12	13	19	21
100 years and over	3	4	4	3	1	1	1	3
<b>Males</b>	<b>15,760</b>	<b>16,047</b>	<b>16,277</b>	<b>16,513</b>	<b>16,613</b>	<b>16,924</b>	<b>17,182</b>	<b>17,621</b>
0 to 4 years	884	918	931	941	941	974	982	1,014
5 to 9 years	986	966	945	954	959	985	1,038	1,088
10 to 14 years	1,249	1,216	1,189	1,096	1,034	994	979	983
15 to 19 years	1,222	1,219	1,245	1,314	1,305	1,277	1,221	1,179
20 to 24 years	1,093	1,150	1,143	1,109	1,136	1,177	1,221	1,273
25 to 29 years	891	931	958	995	1,042	1,095	1,108	1,169
30 to 34 years	1,109	1,096	1,051	1,058	1,026	1,029	1,062	1,114
35 to 39 years	1,221	1,160	1,175	1,191	1,181	1,201	1,214	1,173
40 to 44 years	1,539	1,555	1,506	1,436	1,367	1,324	1,258	1,278
45 to 49 years	1,576	1,588	1,626	1,668	1,679	1,657	1,625	1,591
50 to 54 years	1,309	1,394	1,473	1,515	1,542	1,612	1,639	1,664
55 to 59 years	1,035	1,075	1,109	1,215	1,266	1,315	1,396	1,489
60 to 64 years	639	725	792	825	908	1,004	1,032	1,071
65 to 69 years	413	423	465	510	539	555	649	733
70 to 74 years	301	305	303	295	305	346	368	413
75 to 79 years	158	175	193	206	224	226	227	227
80 to 84 years	88	105	117	118	94	89	99	107
85 to 89 years	31	30	31	42	45	46	46	35
90 to 94 years	13	14	22	18	14	12	10	10
95 to 99 years	2	1	2	6	6	6	8	9
100 years and over	1	1	1	1	0	0	0	1
<b>Females</b>	<b>15,203</b>	<b>15,426</b>	<b>15,627</b>	<b>15,763</b>	<b>15,956</b>	<b>16,192</b>	<b>16,470</b>	<b>16,904</b>
0 to 4 years	846	853	866	880	875	879	891	906
5 to 9 years	997	1,000	949	902	926	928	914	944
10 to 14 years	1,093	1,078	1,090	1,077	1,047	1,035	1,039	1,011
15 to 19 years	1,186	1,151	1,123	1,100	1,084	1,066	1,073	1,103
20 to 24 years	1,006	1,050	1,057	1,038	1,082	1,122	1,127	1,135
25 to 29 years	1,017	1,064	1,072	1,061	1,016	1,017	1,065	1,145
30 to 34 years	1,197	1,170	1,205	1,223	1,195	1,174	1,193	1,211
35 to 39 years	1,302	1,222	1,204	1,217	1,266	1,312	1,324	1,400
40 to 44 years	1,605	1,598	1,580	1,488	1,440	1,415	1,385	1,399
45 to 49 years	1,498	1,534	1,539	1,573	1,614	1,636	1,680	1,683
50 to 54 years	1,202	1,268	1,336	1,388	1,410	1,401	1,388	1,388
55 to 59 years	832	911	991	1,097	1,123	1,176	1,190	1,206
60 to 64 years	484	535	571	619	738	820	913	997
65 to 69 years	325	341	363	378	388	433	485	534
70 to 74 years	257	264	269	296	304	314	322	333
75 to 79 years	149	165	190	191	214	229	243	262
80 to 84 years	113	117	111	123	120	121	119	140
85 to 89 years	61	67	73	75	72	68	71	57
90 to 94 years	25	31	32	32	35	38	36	36
95 to 99 years	6	4	3	3	6	7	11	12
100 years and over	2	3	3	2	1	1	1	2

**Note(s):** Estimates are final intercensal up to 2005, final postcensal for 2006 and 2007, updated postcensal for 2008 and 2009 and preliminary postcensal for 2010.



Table 2.1-13

## Annual population estimates by age group and sex at July 1, provincial perspective — Northwest Territories

	2003	2004	2005	2006	2007	2008	2009	2010
	number							
<b>Both sexes</b>	<b>42,561</b>	<b>43,301</b>	<b>43,399</b>	<b>43,198</b>	<b>43,545</b>	<b>43,699</b>	<b>43,673</b>	<b>43,759</b>
0 to 4 years	3,281	3,311	3,332	3,312	3,331	3,379	3,407	3,432
5 to 9 years	3,593	3,437	3,276	3,108	3,061	3,050	3,090	3,147
10 to 14 years	3,795	3,831	3,750	3,609	3,463	3,239	3,067	2,952
15 to 19 years	3,427	3,467	3,570	3,669	3,745	3,768	3,757	3,701
20 to 24 years	3,400	3,558	3,493	3,412	3,421	3,504	3,506	3,612
25 to 29 years	3,375	3,523	3,618	3,674	3,829	3,848	3,847	3,800
30 to 34 years	3,802	3,724	3,567	3,365	3,355	3,462	3,587	3,734
35 to 39 years	3,837	3,746	3,549	3,465	3,509	3,434	3,315	3,182
40 to 44 years	3,748	3,837	3,969	3,820	3,598	3,410	3,175	3,015
45 to 49 years	3,145	3,267	3,327	3,512	3,588	3,588	3,507	3,494
50 to 54 years	2,592	2,771	2,852	2,867	2,963	2,978	3,057	3,047
55 to 59 years	1,789	1,894	2,017	2,140	2,251	2,366	2,478	2,541
60 to 64 years	1,005	1,094	1,141	1,275	1,370	1,506	1,612	1,737
65 to 69 years	669	696	713	714	753	829	880	924
70 to 74 years	473	498	528	518	528	518	531	546
75 to 79 years	313	324	338	360	380	397	412	426
80 to 84 years	192	197	220	219	227	238	255	265
85 to 89 years	85	88	97	107	123	132	131	143
90 to 94 years	33	32	35	41	37	39	43	41
95 to 99 years	5	5	6	11	12	13	14	16
100 years and over	2	1	1	0	1	1	2	4
<b>Males</b>	<b>22,086</b>	<b>22,455</b>	<b>22,565</b>	<b>22,476</b>	<b>22,605</b>	<b>22,645</b>	<b>22,599</b>	<b>22,627</b>
0 to 4 years	1,601	1,622	1,638	1,665	1,710	1,749	1,777	1,820
5 to 9 years	1,837	1,745	1,650	1,567	1,497	1,463	1,460	1,476
10 to 14 years	1,935	1,957	1,928	1,865	1,782	1,655	1,560	1,470
15 to 19 years	1,786	1,783	1,851	1,874	1,924	1,963	1,978	1,960
20 to 24 years	1,770	1,873	1,848	1,789	1,829	1,858	1,841	1,912
25 to 29 years	1,723	1,766	1,828	1,877	1,881	1,867	1,880	1,874
30 to 34 years	1,973	1,924	1,849	1,704	1,751	1,831	1,845	1,883
35 to 39 years	1,982	1,949	1,823	1,791	1,847	1,834	1,807	1,764
40 to 44 years	1,943	1,994	2,064	1,999	1,841	1,725	1,608	1,509
45 to 49 years	1,653	1,715	1,787	1,890	1,890	1,874	1,812	1,786
50 to 54 years	1,382	1,489	1,512	1,518	1,529	1,525	1,551	1,565
55 to 59 years	1,035	1,077	1,148	1,209	1,284	1,306	1,364	1,358
60 to 64 years	543	610	652	750	805	903	961	1,044
65 to 69 years	367	369	373	363	393	437	490	526
70 to 74 years	254	267	269	267	277	270	265	274
75 to 79 years	149	163	181	184	195	208	212	207
80 to 84 years	102	95	97	91	98	101	120	130
85 to 89 years	34	42	52	53	53	56	46	46
90 to 94 years	16	13	11	13	13	14	16	16
95 to 99 years	1	2	4	7	5	5	5	5
100 years and over	0	0	0	0	1	1	1	2
<b>Females</b>	<b>20,475</b>	<b>20,846</b>	<b>20,834</b>	<b>20,722</b>	<b>20,940</b>	<b>21,054</b>	<b>21,074</b>	<b>21,132</b>
0 to 4 years	1,680	1,689	1,694	1,647	1,621	1,630	1,630	1,612
5 to 9 years	1,756	1,692	1,626	1,541	1,564	1,587	1,630	1,671
10 to 14 years	1,860	1,874	1,822	1,744	1,681	1,584	1,507	1,482
15 to 19 years	1,641	1,684	1,719	1,795	1,821	1,805	1,779	1,741
20 to 24 years	1,630	1,685	1,645	1,623	1,592	1,646	1,665	1,700
25 to 29 years	1,652	1,757	1,790	1,797	1,948	1,981	1,967	1,926
30 to 34 years	1,829	1,800	1,718	1,661	1,604	1,631	1,742	1,851
35 to 39 years	1,855	1,797	1,726	1,674	1,662	1,600	1,508	1,418
40 to 44 years	1,805	1,843	1,905	1,821	1,757	1,685	1,567	1,506
45 to 49 years	1,492	1,552	1,540	1,622	1,698	1,714	1,695	1,708
50 to 54 years	1,210	1,282	1,340	1,349	1,434	1,453	1,506	1,482
55 to 59 years	754	817	869	931	967	1,060	1,114	1,183
60 to 64 years	462	484	489	525	565	603	651	693
65 to 69 years	302	327	340	351	360	392	390	398
70 to 74 years	219	231	259	251	251	248	266	272
75 to 79 years	164	161	157	176	185	189	200	219
80 to 84 years	90	102	123	128	129	137	135	135
85 to 89 years	51	46	45	54	70	76	85	97
90 to 94 years	17	19	24	28	24	25	27	25
95 to 99 years	4	3	2	4	7	8	9	11
100 years and over	2	1	1	0	0	0	1	2

**Note(s):** Estimates are final intercensal up to 2005, final postcensal for 2006 and 2007, updated postcensal for 2008 and 2009 and preliminary postcensal for 2010.

Table 2.1-14

## Annual population estimates by age group and sex at July 1, provincial perspective — Nunavut

	2003	2004	2005	2006	2007	2008	2009	2010
	number							
<b>Both sexes</b>	<b>29,320</b>	<b>29,854</b>	<b>30,328</b>	<b>30,799</b>	<b>31,272</b>	<b>31,595</b>	<b>32,194</b>	<b>33,220</b>
0 to 4 years	3,521	3,520	3,501	3,531	3,562	3,554	3,566	3,640
5 to 9 years	3,506	3,388	3,388	3,340	3,357	3,367	3,415	3,417
10 to 14 years	3,336	3,370	3,338	3,281	3,304	3,357	3,353	3,413
15 to 19 years	2,861	3,021	3,147	3,276	3,282	3,230	3,251	3,257
20 to 24 years	2,468	2,578	2,623	2,691	2,782	2,884	2,999	3,112
25 to 29 years	2,473	2,480	2,600	2,694	2,695	2,653	2,695	2,765
30 to 34 years	2,518	2,459	2,388	2,357	2,343	2,351	2,402	2,554
35 to 39 years	2,268	2,298	2,336	2,336	2,359	2,276	2,215	2,197
40 to 44 years	1,730	1,844	1,902	1,965	2,065	2,121	2,175	2,256
45 to 49 years	1,408	1,460	1,505	1,580	1,625	1,718	1,833	1,933
50 to 54 years	1,136	1,198	1,256	1,280	1,344	1,417	1,473	1,620
55 to 59 years	851	926	973	1,043	1,032	1,056	1,101	1,236
60 to 64 years	554	565	588	622	677	691	749	808
65 to 69 years	324	352	363	356	382	427	452	473
70 to 74 years	181	199	217	224	227	242	259	271
75 to 79 years	99	101	111	125	142	153	150	157
80 to 84 years	51	58	56	58	56	57	62	68
85 to 89 years	31	29	26	26	25	25	27	26
90 to 94 years	4	8	10	13	11	13	12	11
95 to 99 years	0	0	0	1	2	3	5	6
100 years and over	0	0	0	0	0	0	0	0
<b>Males</b>	<b>15,191</b>	<b>15,495</b>	<b>15,726</b>	<b>15,899</b>	<b>16,139</b>	<b>16,392</b>	<b>16,682</b>	<b>17,177</b>
0 to 4 years	1,802	1,813	1,817	1,811	1,849	1,844	1,862	1,925
5 to 9 years	1,770	1,734	1,731	1,707	1,720	1,757	1,801	1,800
10 to 14 years	1,744	1,737	1,693	1,649	1,654	1,674	1,703	1,750
15 to 19 years	1,465	1,558	1,637	1,720	1,713	1,694	1,668	1,646
20 to 24 years	1,266	1,304	1,341	1,357	1,399	1,474	1,551	1,615
25 to 29 years	1,263	1,260	1,292	1,340	1,350	1,304	1,299	1,345
30 to 34 years	1,283	1,273	1,231	1,199	1,220	1,262	1,269	1,316
35 to 39 years	1,210	1,213	1,211	1,224	1,191	1,134	1,137	1,146
40 to 44 years	894	977	1,010	1,027	1,076	1,104	1,087	1,076
45 to 49 years	749	761	789	822	854	917	986	1,042
50 to 54 years	614	648	685	690	730	791	822	890
55 to 59 years	439	494	533	576	566	585	604	676
60 to 64 years	285	300	323	345	358	364	393	431
65 to 69 years	187	190	192	185	205	219	226	242
70 to 74 years	112	119	124	130	133	141	146	147
75 to 79 years	61	61	66	64	73	81	82	85
80 to 84 years	30	37	35	33	29	28	27	29
85 to 89 years	15	13	13	17	16	14	15	12
90 to 94 years	2	3	3	3	3	4	3	3
95 to 99 years	0	0	0	0	0	1	1	1
100 years and over	0	0	0	0	0	0	0	0
<b>Females</b>	<b>14,129</b>	<b>14,359</b>	<b>14,602</b>	<b>14,900</b>	<b>15,133</b>	<b>15,203</b>	<b>15,512</b>	<b>16,043</b>
0 to 4 years	1,719	1,707	1,684	1,720	1,713	1,710	1,704	1,715
5 to 9 years	1,736	1,654	1,657	1,633	1,637	1,610	1,614	1,617
10 to 14 years	1,592	1,633	1,645	1,632	1,650	1,683	1,650	1,663
15 to 19 years	1,396	1,463	1,510	1,556	1,569	1,536	1,583	1,611
20 to 24 years	1,202	1,274	1,282	1,334	1,383	1,410	1,448	1,497
25 to 29 years	1,210	1,220	1,308	1,354	1,345	1,349	1,396	1,420
30 to 34 years	1,235	1,186	1,157	1,158	1,123	1,089	1,133	1,238
35 to 39 years	1,058	1,085	1,125	1,112	1,168	1,142	1,078	1,051
40 to 44 years	836	867	892	938	989	1,017	1,088	1,180
45 to 49 years	659	699	716	758	771	801	847	891
50 to 54 years	522	550	571	590	614	626	651	730
55 to 59 years	412	432	440	467	466	471	497	560
60 to 64 years	269	265	265	277	319	327	356	377
65 to 69 years	137	162	171	171	177	208	226	231
70 to 74 years	69	80	93	94	94	101	113	124
75 to 79 years	38	40	45	61	69	72	68	72
80 to 84 years	21	21	21	25	27	29	35	39
85 to 89 years	16	16	13	9	9	11	12	14
90 to 94 years	2	5	7	10	8	9	9	8
95 to 99 years	0	0	0	1	2	2	4	5
100 years and over	0	0	0	0	0	0	0	0

**Note(s):** Estimates are final intercensal up to 2005, final postcensal for 2006 and 2007, updated postcensal for 2008 and 2009 and preliminary postcensal for 2010.



Table 2.2-1

Annual population estimates and factors of demographic growth by age group and sex, 2009-2010<sup>1</sup>, provincial perspective — Canada

	Natural increase		Net interprovincial migration	Net international migration	Total net migration	Total growth
	Births	Deaths				
	number					
Both sexes	381,382	247,556	0	254,742	254,742	388,568
-1 year	381,382	1,733	0	982	982	380,631
0 to 4 years	...	509	0	20,280	20,280	19,771
5 to 9 years	...	196	0	16,972	16,972	16,776
10 to 14 years	...	305	0	13,509	13,509	13,204
15 to 19 years	...	1,062	0	38,073	38,073	37,011
20 to 24 years	...	1,270	0	42,535	42,535	41,265
25 to 29 years	...	1,338	0	39,534	39,534	38,196
30 to 34 years	...	1,493	0	29,364	29,364	27,871
35 to 39 years	...	2,116	0	18,998	18,998	16,882
40 to 44 years	...	3,418	0	11,626	11,626	8,208
45 to 49 years	...	6,130	0	7,898	7,898	1,768
50 to 54 years	...	8,857	0	4,528	4,528	-4,329
55 to 59 years	...	11,667	0	3,643	3,643	-8,024
60 to 64 years	...	15,939	0	3,584	3,584	-12,355
65 to 69 years	...	18,823	0	1,424	1,424	-17,399
70 to 74 years	...	23,160	0	1,286	1,286	-21,874
75 to 79 years	...	32,257	0	427	427	-31,830
80 to 84 years	...	39,596	0	33	33	-39,563
85 to 89 years	...	40,884	0	28	28	-40,856
90 to 94 years	...	24,784	0	15	15	-24,769
95 to 99 years	...	10,101	0	3	3	-10,098
100 years and over	...	1,918	0	0	0	-1,918
Males	195,678	125,675	0	124,141	124,141	194,144
-1 year	195,678	959	0	504	504	195,223
0 to 4 years	...	289	0	10,424	10,424	10,135
5 to 9 years	...	110	0	8,841	8,841	8,731
10 to 14 years	...	176	0	7,002	7,002	6,826
15 to 19 years	...	746	0	20,459	20,459	19,713
20 to 24 years	...	926	0	21,016	21,016	20,090
25 to 29 years	...	949	0	17,620	17,620	16,671
30 to 34 years	...	1,004	0	13,915	13,915	12,911
35 to 39 years	...	1,361	0	8,542	8,542	7,181
40 to 44 years	...	2,128	0	5,313	5,313	3,185
45 to 49 years	...	3,711	0	3,945	3,945	234
50 to 54 years	...	5,410	0	2,172	2,172	-3,238
55 to 59 years	...	7,111	0	1,552	1,552	-5,559
60 to 64 years	...	9,672	0	1,498	1,498	-8,174
65 to 69 years	...	11,331	0	575	575	-10,756
70 to 74 years	...	13,513	0	547	547	-12,966
75 to 79 years	...	18,056	0	217	217	-17,839
80 to 84 years	...	19,896	0	-28	-28	-19,924
85 to 89 years	...	17,288	0	17	17	-17,271
90 to 94 years	...	8,204	0	9	9	-8,195
95 to 99 years	...	2,489	0	3	3	-2,486
100 years and over	...	346	0	-2	-2	-348
Females	185,704	121,881	0	130,601	130,601	194,424
-1 year	185,704	774	0	478	478	185,408
0 to 4 years	...	220	0	9,856	9,856	9,636
5 to 9 years	...	86	0	8,131	8,131	8,045
10 to 14 years	...	129	0	6,507	6,507	6,378
15 to 19 years	...	316	0	17,614	17,614	17,298
20 to 24 years	...	344	0	21,519	21,519	21,175
25 to 29 years	...	389	0	21,914	21,914	21,525
30 to 34 years	...	489	0	15,449	15,449	14,960
35 to 39 years	...	755	0	10,456	10,456	9,701
40 to 44 years	...	1,290	0	6,313	6,313	5,023
45 to 49 years	...	2,419	0	3,953	3,953	1,534
50 to 54 years	...	3,447	0	2,356	2,356	-1,091
55 to 59 years	...	4,556	0	2,091	2,091	-2,465
60 to 64 years	...	6,267	0	2,086	2,086	-4,181
65 to 69 years	...	7,492	0	849	849	-6,643
70 to 74 years	...	9,647	0	739	739	-8,908
75 to 79 years	...	14,201	0	210	210	-13,991
80 to 84 years	...	19,700	0	61	61	-19,639
85 to 89 years	...	23,596	0	11	11	-23,585
90 to 94 years	...	16,580	0	6	6	-16,574
95 to 99 years	...	7,612	0	0	0	-7,612
100 years and over	...	1,572	0	2	2	-1,570

1. Period from July 1 to June 30.

Note(s): Preliminary estimates

Table 2.2-2

Annual population estimates and factors of demographic growth by age group and sex, 2009-2010<sup>1</sup>, provincial perspective — Newfoundland and Labrador

	Natural increase		Net	Net	Total	Total
	Births	Deaths	interprovincial	international	net	growth
	number					
<b>Both sexes</b>	<b>4,480</b>	<b>4,765</b>	<b>1,309</b>	<b>572</b>	<b>1,881</b>	<b>1,596</b>
-1 year	4,480	21	53	2	55	4,514
0 to 4 years	...	8	413	19	432	424
5 to 9 years	...	5	317	26	343	338
10 to 14 years	...	10	236	-4	232	222
15 to 19 years	...	19	-151	87	-64	-83
20 to 24 years	...	19	-822	243	-579	-598
25 to 29 years	...	25	194	117	311	286
30 to 34 years	...	25	220	84	304	279
35 to 39 years	...	28	49	23	72	44
40 to 44 years	...	62	75	11	86	24
45 to 49 years	...	97	210	-7	203	106
50 to 54 years	...	176	86	2	88	-88
55 to 59 years	...	279	262	-7	255	-24
60 to 64 years	...	376	161	-6	155	-221
65 to 69 years	...	433	19	-9	10	-423
70 to 74 years	...	517	-45	-9	-54	-571
75 to 79 years	...	684	11	-3	8	-676
80 to 84 years	...	743	11	0	11	-732
85 to 89 years	...	683	8	1	9	-674
90 to 94 years	...	401	2	0	2	-399
95 to 99 years	...	129	0	2	2	-127
100 years and over	...	25	0	0	0	-25
<b>Males</b>	<b>2,333</b>	<b>2,541</b>	<b>517</b>	<b>384</b>	<b>901</b>	<b>693</b>
-1 year	2,333	11	29	0	29	2,351
0 to 4 years	...	4	195	7	202	198
5 to 9 years	...	1	158	8	166	165
10 to 14 years	...	7	141	-5	136	129
15 to 19 years	...	13	-92	48	-44	-57
20 to 24 years	...	14	-503	158	-345	-359
25 to 29 years	...	19	60	74	134	115
30 to 34 years	...	16	57	62	119	103
35 to 39 years	...	19	42	32	74	55
40 to 44 years	...	37	17	16	33	-4
45 to 49 years	...	60	193	-8	185	125
50 to 54 years	...	111	19	0	19	-92
55 to 59 years	...	177	116	2	118	-59
60 to 64 years	...	243	84	-6	78	-165
65 to 69 years	...	267	1	0	1	-266
70 to 74 years	...	307	-7	-5	-12	-319
75 to 79 years	...	384	0	-1	-1	-385
80 to 84 years	...	383	4	0	4	-379
85 to 89 years	...	306	3	1	4	-302
90 to 94 years	...	130	0	0	0	-130
95 to 99 years	...	26	0	1	1	-25
100 years and over	...	6	0	0	0	-6
<b>Females</b>	<b>2,147</b>	<b>2,224</b>	<b>792</b>	<b>188</b>	<b>980</b>	<b>903</b>
-1 year	2,147	10	24	2	26	2,163
0 to 4 years	...	4	218	12	230	226
5 to 9 years	...	4	159	18	177	173
10 to 14 years	...	3	95	1	96	93
15 to 19 years	...	6	-59	39	-20	-26
20 to 24 years	...	5	-319	85	-234	-239
25 to 29 years	...	6	134	43	177	171
30 to 34 years	...	9	163	22	185	176
35 to 39 years	...	9	7	-9	-2	-11
40 to 44 years	...	25	58	-5	53	28
45 to 49 years	...	37	17	1	18	-19
50 to 54 years	...	65	67	2	69	4
55 to 59 years	...	102	146	-9	137	35
60 to 64 years	...	133	77	0	77	-56
65 to 69 years	...	166	18	-9	9	-157
70 to 74 years	...	210	-38	-4	-42	-252
75 to 79 years	...	300	11	-2	9	-291
80 to 84 years	...	360	7	0	7	-353
85 to 89 years	...	377	5	0	5	-372
90 to 94 years	...	271	2	0	2	-269
95 to 99 years	...	103	0	1	1	-102
100 years and over	...	19	0	0	0	-19

1. Period from July 1 to June 30.

Note(s): Preliminary estimates

Table 2.2-3

Annual population estimates and factors of demographic growth by age group and sex, 2009-2010<sup>1</sup>, provincial perspective — Prince Edward Island

	Natural increase		Net interprovincial migration	Net international migration	Total net migration	Total growth
	Births	Deaths				
	number					
Both sexes	1,397	1,217	-876	1,865	989	1,169
-1 year	1,397	5	-11	5	-6	1,386
0 to 4 years	...	3	-6	89	83	80
5 to 9 years	...	1	43	104	147	146
10 to 14 years	...	2	-70	151	81	79
15 to 19 years	...	8	-65	298	233	225
20 to 24 years	...	7	-539	172	-367	-374
25 to 29 years	...	7	-213	52	-161	-168
30 to 34 years	...	9	-44	107	63	54
35 to 39 years	...	13	-93	200	107	94
40 to 44 years	...	20	-19	319	300	280
45 to 49 years	...	23	0	209	209	186
50 to 54 years	...	39	14	99	113	74
55 to 59 years	...	59	102	38	140	81
60 to 64 years	...	83	34	11	45	-38
65 to 69 years	...	105	11	7	18	-87
70 to 74 years	...	108	14	1	15	-93
75 to 79 years	...	149	7	1	8	-141
80 to 84 years	...	183	-8	0	-8	-191
85 to 89 years	...	196	-30	1	-29	-225
90 to 94 years	...	129	-3	1	-2	-131
95 to 99 years	...	53	0	0	0	-53
100 years and over	...	15	0	0	0	-15
Males	692	624	-407	971	564	632
-1 year	692	4	-7	4	-3	685
0 to 4 years	...	2	-8	44	36	34
5 to 9 years	...	0	41	54	95	95
10 to 14 years	...	2	-44	88	44	42
15 to 19 years	...	5	-51	188	137	132
20 to 24 years	...	6	-252	85	-167	-173
25 to 29 years	...	5	-144	24	-120	-125
30 to 34 years	...	5	-5	37	32	27
35 to 39 years	...	8	-26	71	45	37
40 to 44 years	...	12	22	159	181	169
45 to 49 years	...	13	25	117	142	129
50 to 54 years	...	24	-5	60	55	31
55 to 59 years	...	40	56	24	80	40
60 to 64 years	...	52	-4	10	6	-46
65 to 69 years	...	66	4	3	7	-59
70 to 74 years	...	67	-16	1	-15	-82
75 to 79 years	...	77	2	0	2	-75
80 to 84 years	...	101	5	0	5	-96
85 to 89 years	...	81	0	1	1	-80
90 to 94 years	...	38	0	1	1	-37
95 to 99 years	...	13	0	0	0	-13
100 years and over	...	3	0	0	0	-3
Females	705	593	-469	894	425	537
-1 year	705	1	-4	1	-3	701
0 to 4 years	...	1	2	45	47	46
5 to 9 years	...	1	2	50	52	51
10 to 14 years	...	0	-26	63	37	37
15 to 19 years	...	3	-14	110	96	93
20 to 24 years	...	1	-287	87	-200	-201
25 to 29 years	...	2	-69	28	-41	-43
30 to 34 years	...	4	-39	70	31	27
35 to 39 years	...	5	-67	129	62	57
40 to 44 years	...	8	-41	160	119	111
45 to 49 years	...	10	-25	92	67	57
50 to 54 years	...	15	19	39	58	43
55 to 59 years	...	19	46	14	60	41
60 to 64 years	...	31	38	1	39	8
65 to 69 years	...	39	7	4	11	-28
70 to 74 years	...	41	30	0	30	-11
75 to 79 years	...	72	5	1	6	-66
80 to 84 years	...	82	-13	0	-13	-95
85 to 89 years	...	115	-30	0	-30	-145
90 to 94 years	...	91	-3	0	-3	-94
95 to 99 years	...	40	0	0	0	-40
100 years and over	...	12	0	0	0	-12

1. Period from July 1 to June 30.

Note(s): Preliminary estimates

Table 2.2-4

Annual population estimates and factors of demographic growth by age group and sex, 2009-2010<sup>1</sup>, provincial perspective — Nova Scotia

	Natural increase		Net	Net	Total	Total
	Births	Deaths	interprovincial	international	net	growth
	number					
<b>Both sexes</b>	<b>8,810</b>	<b>8,840</b>	<b>205</b>	<b>3,207</b>	<b>3,412</b>	<b>3,382</b>
-1 year	8,810	28	42	6	48	8,830
0 to 4 years	...	13	273	184	457	444
5 to 9 years	...	6	73	156	229	223
10 to 14 years	...	12	82	208	290	278
15 to 19 years	...	34	-109	948	839	805
20 to 24 years	...	39	-643	749	106	67
25 to 29 years	...	35	-313	279	-34	-69
30 to 34 years	...	40	286	202	488	448
35 to 39 years	...	79	136	111	247	168
40 to 44 years	...	111	-176	119	-57	-168
45 to 49 years	...	194	67	127	194	0
50 to 54 years	...	283	119	88	207	-76
55 to 59 years	...	415	67	45	112	-303
60 to 64 years	...	615	135	14	149	-466
65 to 69 years	...	711	63	-13	50	-661
70 to 74 years	...	892	0	-6	-6	-898
75 to 79 years	...	1,193	19	-10	9	-1,184
80 to 84 years	...	1,328	31	-1	30	-1,298
85 to 89 years	...	1,375	40	1	41	-1,334
90 to 94 years	...	1,006	13	1	14	-992
95 to 99 years	...	354	0	-1	-1	-355
100 years and over	...	77	0	0	0	-77
<b>Males</b>	<b>4,574</b>	<b>4,474</b>	<b>-386</b>	<b>1,868</b>	<b>1,482</b>	<b>1,582</b>
-1 year	4,574	14	13	4	17	4,577
0 to 4 years	...	6	129	85	214	208
5 to 9 years	...	4	93	81	174	170
10 to 14 years	...	8	58	99	157	149
15 to 19 years	...	22	-205	582	377	355
20 to 24 years	...	29	-488	497	9	-20
25 to 29 years	...	24	-382	161	-221	-245
30 to 34 years	...	26	192	96	288	262
35 to 39 years	...	51	65	39	104	53
40 to 44 years	...	68	-131	59	-72	-140
45 to 49 years	...	117	9	78	87	-30
50 to 54 years	...	181	55	51	106	-75
55 to 59 years	...	258	82	38	120	-138
60 to 64 years	...	386	56	9	65	-321
65 to 69 years	...	423	21	2	23	-400
70 to 74 years	...	545	-25	-6	-31	-576
75 to 79 years	...	657	42	-8	34	-623
80 to 84 years	...	660	20	0	20	-640
85 to 89 years	...	564	10	1	11	-553
90 to 94 years	...	337	0	0	0	-337
95 to 99 years	...	78	0	0	0	-78
100 years and over	...	16	0	0	0	-16
<b>Females</b>	<b>4,236</b>	<b>4,366</b>	<b>591</b>	<b>1,339</b>	<b>1,930</b>	<b>1,800</b>
-1 year	4,236	14	29	2	31	4,253
0 to 4 years	...	7	144	99	243	236
5 to 9 years	...	2	-20	75	55	53
10 to 14 years	...	4	24	109	133	129
15 to 19 years	...	12	96	366	462	450
20 to 24 years	...	10	-155	252	97	87
25 to 29 years	...	11	69	118	187	176
30 to 34 years	...	14	94	106	200	186
35 to 39 years	...	28	71	72	143	115
40 to 44 years	...	43	-45	60	15	-28
45 to 49 years	...	77	58	49	107	30
50 to 54 years	...	102	64	37	101	-1
55 to 59 years	...	157	-15	7	-8	-165
60 to 64 years	...	229	79	5	84	-145
65 to 69 years	...	288	42	-15	27	-261
70 to 74 years	...	347	25	0	25	-322
75 to 79 years	...	536	-23	-2	-25	-561
80 to 84 years	...	668	11	-1	10	-658
85 to 89 years	...	811	30	0	30	-781
90 to 94 years	...	669	13	1	14	-655
95 to 99 years	...	276	0	-1	-1	-277
100 years and over	...	61	0	0	0	-61

1. Period from July 1 to June 30.

Note(s): Preliminary estimates

Table 2.2-5

Annual population estimates and factors of demographic growth by age group and sex, 2009-2010<sup>1</sup>, provincial perspective — New Brunswick

	Natural increase		Net	Net	Total	Total
	Births	Deaths	interprovincial	international	net	growth
	number					
<b>Both sexes</b>	<b>7,044</b>	<b>6,743</b>	<b>722</b>	<b>1,408</b>	<b>2,130</b>	<b>2,431</b>
-1 year	7,044	28	34	3	37	7,053
0 to 4 years	...	15	303	143	446	431
5 to 9 years	...	7	181	130	311	304
10 to 14 years	...	11	26	134	160	149
15 to 19 years	...	25	-93	527	434	409
20 to 24 years	...	32	-655	171	-484	-516
25 to 29 years	...	37	297	40	337	300
30 to 34 years	...	37	-2	75	73	36
35 to 39 years	...	48	15	78	93	45
40 to 44 years	...	82	-156	138	-18	-100
45 to 49 years	...	140	124	53	177	37
50 to 54 years	...	214	173	-15	158	-56
55 to 59 years	...	319	146	-21	125	-194
60 to 64 years	...	479	194	-7	187	-292
65 to 69 years	...	529	18	-17	1	-528
70 to 74 years	...	636	8	-14	-6	-642
75 to 79 years	...	873	51	-9	42	-831
80 to 84 years	...	1,057	39	0	39	-1,018
85 to 89 years	...	1,125	27	0	27	-1,098
90 to 94 years	...	693	-5	0	-5	-698
95 to 99 years	...	302	-3	-1	-4	-306
100 years and over	...	54	0	0	0	-54
<b>Males</b>	<b>3,590</b>	<b>3,374</b>	<b>242</b>	<b>617</b>	<b>859</b>	<b>1,075</b>
-1 year	3,590	16	20	2	22	3,596
0 to 4 years	...	8	150	76	226	218
5 to 9 years	...	3	108	52	160	157
10 to 14 years	...	6	19	67	86	80
15 to 19 years	...	17	-69	341	272	255
20 to 24 years	...	24	-352	65	-287	-311
25 to 29 years	...	24	101	-26	75	51
30 to 34 years	...	22	18	30	48	26
35 to 39 years	...	32	13	9	22	-10
40 to 44 years	...	51	-145	61	-84	-135
45 to 49 years	...	83	-35	12	-23	-106
50 to 54 years	...	125	100	-27	73	-52
55 to 59 years	...	199	94	-19	75	-124
60 to 64 years	...	293	139	-8	131	-162
65 to 69 years	...	322	25	-8	17	-305
70 to 74 years	...	381	28	-6	22	-359
75 to 79 years	...	476	-1	-3	-4	-480
80 to 84 years	...	520	28	-1	27	-493
85 to 89 years	...	470	3	0	3	-467
90 to 94 years	...	222	-2	0	-2	-224
95 to 99 years	...	73	0	0	0	-73
100 years and over	...	7	0	0	0	-7
<b>Females</b>	<b>3,454</b>	<b>3,369</b>	<b>480</b>	<b>791</b>	<b>1,271</b>	<b>1,356</b>
-1 year	3,454	12	14	1	15	3,457
0 to 4 years	...	7	153	67	220	213
5 to 9 years	...	4	73	78	151	147
10 to 14 years	...	5	7	67	74	69
15 to 19 years	...	8	-24	186	162	154
20 to 24 years	...	8	-303	106	-197	-205
25 to 29 years	...	13	196	66	262	249
30 to 34 years	...	15	-20	45	25	10
35 to 39 years	...	16	2	69	71	55
40 to 44 years	...	31	-11	77	66	35
45 to 49 years	...	57	159	41	200	143
50 to 54 years	...	89	73	12	85	-4
55 to 59 years	...	120	52	-2	50	-70
60 to 64 years	...	186	55	1	56	-130
65 to 69 years	...	207	-7	-9	-16	-223
70 to 74 years	...	255	-20	-8	-28	-283
75 to 79 years	...	397	52	-6	46	-351
80 to 84 years	...	537	11	1	12	-525
85 to 89 years	...	655	24	0	24	-631
90 to 94 years	...	471	-3	0	-3	-474
95 to 99 years	...	229	-3	-1	-4	-233
100 years and over	...	47	0	0	0	-47

1. Period from July 1 to June 30.

Note(s): Preliminary estimates

Table 2.2-6

Annual population estimates and factors of demographic growth by age group and sex, 2009-2010<sup>1</sup>, provincial perspective — Quebec

	Natural increase		Net interprovincial migration	Net international migration	Total net migration	Total growth
	Births	Deaths				
	number					
<b>Both sexes</b>	<b>88,400</b>	<b>57,600</b>	<b>-3,252</b>	<b>51,470</b>	<b>48,218</b>	<b>79,018</b>
-1 year	88,400	364	-37	205	168	88,204
0 to 4 years	...	100	-287	4,682	4,395	4,295
5 to 9 years	...	40	-268	2,960	2,692	2,652
10 to 14 years	...	59	-272	1,931	1,659	1,600
15 to 19 years	...	211	126	5,871	5,997	5,786
20 to 24 years	...	235	179	6,900	7,079	6,844
25 to 29 years	...	284	-1,229	10,397	9,168	8,884
30 to 34 years	...	300	-407	9,143	8,736	8,436
35 to 39 years	...	420	-437	5,244	4,807	4,387
40 to 44 years	...	722	-6	1,996	1,990	1,268
45 to 49 years	...	1,396	-228	845	617	-779
50 to 54 years	...	2,067	4	431	435	-1,632
55 to 59 years	...	2,800	113	386	499	-2,301
60 to 64 years	...	3,901	-201	327	126	-3,775
65 to 69 years	...	4,803	89	33	122	-4,681
70 to 74 years	...	5,629	-21	76	55	-5,574
75 to 79 years	...	7,853	-119	34	-85	-7,938
80 to 84 years	...	9,336	-122	5	-117	-9,453
85 to 89 years	...	8,973	-109	-4	-113	-9,086
90 to 94 years	...	5,461	-9	6	-3	-5,464
95 to 99 years	...	2,223	-11	2	-9	-2,232
100 years and over	...	423	0	0	0	-423
<b>Males</b>	<b>45,479</b>	<b>29,055</b>	<b>-1,730</b>	<b>26,414</b>	<b>24,684</b>	<b>41,108</b>
-1 year	45,479	199	-34	101	67	45,347
0 to 4 years	...	60	-212	2,363	2,151	2,091
5 to 9 years	...	24	-151	1,542	1,391	1,367
10 to 14 years	...	37	-195	954	759	722
15 to 19 years	...	152	20	3,059	3,079	2,927
20 to 24 years	...	172	23	3,304	3,327	3,155
25 to 29 years	...	205	-386	5,144	4,758	4,553
30 to 34 years	...	217	-216	4,945	4,729	4,512
35 to 39 years	...	283	-369	2,874	2,505	2,222
40 to 44 years	...	449	3	1,175	1,178	729
45 to 49 years	...	815	-167	421	254	-561
50 to 54 years	...	1,260	29	228	257	-1,003
55 to 59 years	...	1,674	52	153	205	-1,469
60 to 64 years	...	2,398	-45	124	79	-2,319
65 to 69 years	...	2,917	38	-5	33	-2,884
70 to 74 years	...	3,330	-31	19	-12	-3,342
75 to 79 years	...	4,383	12	10	22	-4,361
80 to 84 years	...	4,594	-67	2	-65	-4,659
85 to 89 years	...	3,688	-17	-3	-20	-3,708
90 to 94 years	...	1,656	-7	3	-4	-1,660
95 to 99 years	...	482	-10	1	-9	-491
100 years and over	...	60	0	0	0	-60
<b>Females</b>	<b>42,921</b>	<b>28,545</b>	<b>-1,522</b>	<b>25,056</b>	<b>23,534</b>	<b>37,910</b>
-1 year	42,921	165	-3	104	101	42,857
0 to 4 years	...	40	-75	2,319	2,244	2,204
5 to 9 years	...	16	-117	1,418	1,301	1,285
10 to 14 years	...	22	-77	977	900	878
15 to 19 years	...	59	106	2,812	2,918	2,859
20 to 24 years	...	63	156	3,596	3,752	3,689
25 to 29 years	...	79	-843	5,253	4,410	4,331
30 to 34 years	...	83	-191	4,198	4,007	3,924
35 to 39 years	...	137	-68	2,370	2,302	2,165
40 to 44 years	...	273	-9	821	812	539
45 to 49 years	...	581	-61	424	363	-218
50 to 54 years	...	807	-25	203	178	-629
55 to 59 years	...	1,126	61	233	294	-832
60 to 64 years	...	1,503	-156	203	47	-1,456
65 to 69 years	...	1,886	51	38	89	-1,797
70 to 74 years	...	2,299	10	57	67	-2,232
75 to 79 years	...	3,470	-131	24	-107	-3,577
80 to 84 years	...	4,742	-55	3	-52	-4,794
85 to 89 years	...	5,285	-92	-1	-93	-5,378
90 to 94 years	...	3,805	-2	3	1	-3,804
95 to 99 years	...	1,741	-1	1	0	-1,741
100 years and over	...	363	0	0	0	-363

1. Period from July 1 to June 30.

Note(s): Preliminary estimates

Table 2.2-7

Annual population estimates and factors of demographic growth by age group and sex, 2009-2010<sup>1</sup>, provincial perspective — Ontario

	Natural increase		Net interprovincial migration	Net international migration	Total net migration	Total growth
	Births	Deaths				
	number					
Both sexes	141,784	94,860	-7,275	106,118	98,843	145,767
-1 year	141,784	670	6	464	470	141,584
0 to 4 years	...	167	-286	8,408	8,122	7,955
5 to 9 years	...	61	-521	6,680	6,159	6,098
10 to 14 years	...	99	-263	5,768	5,505	5,406
15 to 19 years	...	343	-222	15,988	15,766	15,423
20 to 24 years	...	401	-2,696	18,068	15,372	14,971
25 to 29 years	...	415	393	15,824	16,217	15,802
30 to 34 years	...	501	-1,297	11,151	9,854	9,353
35 to 39 years	...	745	-1,309	6,962	5,653	4,908
40 to 44 years	...	1,282	-105	4,386	4,281	2,999
45 to 49 years	...	2,347	-499	3,634	3,135	788
50 to 54 years	...	3,300	-103	2,244	2,141	-1,159
55 to 59 years	...	4,293	-661	1,973	1,312	-2,981
60 to 64 years	...	6,023	-269	2,130	1,861	-4,162
65 to 69 years	...	6,971	-80	1,151	1,071	-5,900
70 to 74 years	...	8,948	228	905	1,133	-7,815
75 to 79 years	...	12,624	164	330	494	-12,130
80 to 84 years	...	15,763	160	24	184	-15,579
85 to 89 years	...	16,183	48	20	68	-16,115
90 to 94 years	...	9,238	9	5	14	-9,224
95 to 99 years	...	3,768	28	3	31	-3,737
100 years and over	...	718	0	0	0	-718
Males	72,529	47,669	-5,227	51,434	46,207	71,067
-1 year	72,529	378	11	246	257	72,408
0 to 4 years	...	91	-120	4,390	4,270	4,179
5 to 9 years	...	36	-331	3,446	3,115	3,079
10 to 14 years	...	56	-176	3,057	2,881	2,825
15 to 19 years	...	241	-103	8,738	8,635	8,394
20 to 24 years	...	292	-1,822	9,255	7,433	7,141
25 to 29 years	...	286	-164	7,090	6,926	6,640
30 to 34 years	...	322	-910	5,002	4,092	3,770
35 to 39 years	...	461	-809	2,909	2,100	1,639
40 to 44 years	...	798	-106	1,855	1,749	951
45 to 49 years	...	1,428	-344	1,711	1,367	-61
50 to 54 years	...	1,981	-110	1,071	961	-1,020
55 to 59 years	...	2,617	-347	741	394	-2,223
60 to 64 years	...	3,598	-196	864	668	-2,930
65 to 69 years	...	4,165	10	487	497	-3,668
70 to 74 years	...	5,105	144	402	546	-4,559
75 to 79 years	...	6,986	29	171	200	-6,786
80 to 84 years	...	7,845	51	-15	36	-7,809
85 to 89 years	...	6,821	22	9	31	-6,790
90 to 94 years	...	3,083	29	5	34	-3,049
95 to 99 years	...	945	15	1	16	-929
100 years and over	...	134	0	-1	-1	-135
Females	69,255	47,191	-2,048	54,684	52,636	74,700
-1 year	69,255	292	-5	218	213	69,176
0 to 4 years	...	76	-166	4,018	3,852	3,776
5 to 9 years	...	25	-190	3,234	3,044	3,019
10 to 14 years	...	43	-87	2,711	2,624	2,581
15 to 19 years	...	102	-119	7,250	7,131	7,029
20 to 24 years	...	109	-874	8,813	7,939	7,830
25 to 29 years	...	129	557	8,734	9,291	9,162
30 to 34 years	...	179	-387	6,149	5,762	5,583
35 to 39 years	...	284	-500	4,053	3,553	3,269
40 to 44 years	...	484	1	2,531	2,532	2,048
45 to 49 years	...	919	-155	1,923	1,768	849
50 to 54 years	...	1,319	7	1,173	1,180	-139
55 to 59 years	...	1,676	-314	1,232	918	-758
60 to 64 years	...	2,425	-73	1,266	1,193	-1,232
65 to 69 years	...	2,806	-90	664	574	-2,232
70 to 74 years	...	3,843	84	503	587	-3,256
75 to 79 years	...	5,638	135	159	294	-5,344
80 to 84 years	...	7,918	109	39	148	-7,770
85 to 89 years	...	9,362	26	11	37	-9,325
90 to 94 years	...	6,155	-20	0	-20	-6,175
95 to 99 years	...	2,823	13	2	15	-2,808
100 years and over	...	584	0	1	1	-583

1. Period from July 1 to June 30.

Note(s): Preliminary estimates

Table 2.2-8

Annual population estimates and factors of demographic growth by age group and sex, 2009-2010<sup>1</sup>, provincial perspective — Manitoba

	Natural increase		Net	Net	Total	Total
	Births	Deaths	interprovincial migration	international migration	net migration	growth
	number					
Both sexes	15,990	10,443	-2,182	12,485	10,303	15,850
-1 year	15,990	94	-9	50	41	15,937
0 to 4 years	...	36	-36	1,231	1,195	1,159
5 to 9 years	...	13	9	1,335	1,344	1,331
10 to 14 years	...	29	-55	1,098	1,043	1,014
15 to 19 years	...	61	-100	1,469	1,369	1,308
20 to 24 years	...	64	-503	1,369	866	802
25 to 29 years	...	60	-164	1,728	1,564	1,504
30 to 34 years	...	77	-145	1,358	1,213	1,136
35 to 39 years	...	99	-138	1,047	909	810
40 to 44 years	...	140	-333	828	495	355
45 to 49 years	...	254	-269	553	284	30
50 to 54 years	...	355	-59	243	184	-171
55 to 59 years	...	480	-157	104	-53	-533
60 to 64 years	...	610	7	74	81	-529
65 to 69 years	...	746	-172	-9	-181	-927
70 to 74 years	...	924	22	7	29	-895
75 to 79 years	...	1,224	-44	1	-43	-1,267
80 to 84 years	...	1,592	-31	-1	-32	-1,624
85 to 89 years	...	1,798	3	-1	2	-1,796
90 to 94 years	...	1,191	10	1	11	-1,180
95 to 99 years	...	503	-18	0	-18	-521
100 years and over	...	93	0	0	0	-93
Males	8,106	5,232	-935	6,216	5,281	8,155
-1 year	8,106	49	8	27	35	8,092
0 to 4 years	...	21	-2	639	637	616
5 to 9 years	...	7	-30	686	656	649
10 to 14 years	...	14	34	577	611	597
15 to 19 years	...	43	-30	842	812	769
20 to 24 years	...	45	-224	695	471	426
25 to 29 years	...	43	-96	705	609	566
30 to 34 years	...	52	-63	687	624	572
35 to 39 years	...	59	-57	487	430	371
40 to 44 years	...	84	-154	385	231	147
45 to 49 years	...	164	-175	272	97	-67
50 to 54 years	...	221	1	129	130	-91
55 to 59 years	...	286	-42	57	15	-271
60 to 64 years	...	358	-15	32	17	-341
65 to 69 years	...	443	-105	-5	-110	-553
70 to 74 years	...	537	-11	-2	-13	-550
75 to 79 years	...	685	4	6	10	-675
80 to 84 years	...	843	11	-3	8	-835
85 to 89 years	...	720	6	0	6	-714
90 to 94 years	...	422	5	0	5	-417
95 to 99 years	...	119	0	0	0	-119
100 years and over	...	17	0	0	0	-17
Females	7,884	5,211	-1,247	6,269	5,022	7,695
-1 year	7,884	45	-17	23	6	7,845
0 to 4 years	...	15	-34	592	558	543
5 to 9 years	...	6	39	649	688	682
10 to 14 years	...	15	-89	521	432	417
15 to 19 years	...	18	-70	627	557	539
20 to 24 years	...	19	-279	674	395	376
25 to 29 years	...	17	-68	1,023	955	938
30 to 34 years	...	25	-82	671	589	564
35 to 39 years	...	40	-81	560	479	439
40 to 44 years	...	56	-179	443	264	208
45 to 49 years	...	90	-94	281	187	97
50 to 54 years	...	134	-60	114	54	-80
55 to 59 years	...	194	-115	47	-68	-262
60 to 64 years	...	252	22	42	64	-188
65 to 69 years	...	303	-67	-4	-71	-374
70 to 74 years	...	387	33	9	42	-345
75 to 79 years	...	539	-48	-5	-53	-592
80 to 84 years	...	749	-42	2	-40	-789
85 to 89 years	...	1,078	-3	-1	-4	-1,082
90 to 94 years	...	769	5	1	6	-763
95 to 99 years	...	384	-18	0	-18	-402
100 years and over	...	76	0	0	0	-76

1. Period from July 1 to June 30.

Note(s): Preliminary estimates



Table 2.2-9

Annual population estimates and factors of demographic growth by age group and sex, 2009-2010<sup>1</sup>, provincial perspective — Saskatchewan

	Natural increase		Net interprovincial migration	Net international migration	Total net migration	Total growth
	Births	Deaths				
	number					
Both sexes	14,122	9,370	3,909	7,837	11,746	16,498
-1 year	14,122	79	85	30	115	14,158
0 to 4 years	...	36	673	695	1,368	1,332
5 to 9 years	...	12	498	817	1,315	1,303
10 to 14 years	...	13	393	644	1,037	1,024
15 to 19 years	...	72	-168	649	481	409
20 to 24 years	...	72	-1	872	871	799
25 to 29 years	...	58	583	1,107	1,690	1,632
30 to 34 years	...	70	564	1,017	1,581	1,511
35 to 39 years	...	73	464	914	1,378	1,305
40 to 44 years	...	105	309	508	817	712
45 to 49 years	...	208	413	316	729	521
50 to 54 years	...	301	212	129	341	40
55 to 59 years	...	367	145	61	206	-161
60 to 64 years	...	504	231	55	286	-218
65 to 69 years	...	592	-51	8	-43	-635
70 to 74 years	...	770	-88	3	-85	-855
75 to 79 years	...	1,102	-87	7	-80	-1,182
80 to 84 years	...	1,486	-85	4	-81	-1,567
85 to 89 years	...	1,650	-85	1	-84	-1,734
90 to 94 years	...	1,195	-84	0	-84	-1,279
95 to 99 years	...	506	-12	0	-12	-518
100 years and over	...	99	0	0	0	-99
Males	7,270	4,728	2,497	3,952	6,449	8,991
-1 year	7,270	43	42	16	58	7,285
0 to 4 years	...	18	323	341	664	646
5 to 9 years	...	6	270	432	702	696
10 to 14 years	...	6	232	338	570	564
15 to 19 years	...	53	-91	384	293	240
20 to 24 years	...	47	100	415	515	468
25 to 29 years	...	35	274	509	783	748
30 to 34 years	...	43	284	489	773	730
35 to 39 years	...	45	306	449	755	710
40 to 44 years	...	66	240	283	523	457
45 to 49 years	...	132	244	154	398	266
50 to 54 years	...	169	145	69	214	45
55 to 59 years	...	228	128	33	161	-67
60 to 64 years	...	317	140	33	173	-144
65 to 69 years	...	350	3	-2	1	-349
70 to 74 years	...	459	-33	4	-29	-488
75 to 79 years	...	637	-42	4	-38	-675
80 to 84 years	...	788	-13	1	-12	-800
85 to 89 years	...	706	-57	0	-57	-763
90 to 94 years	...	423	1	0	1	-422
95 to 99 years	...	136	1	0	1	-135
100 years and over	...	21	0	0	0	-21
Females	6,852	4,642	1,412	3,885	5,297	7,507
-1 year	6,852	36	43	14	57	6,873
0 to 4 years	...	18	350	354	704	686
5 to 9 years	...	6	228	385	613	607
10 to 14 years	...	7	161	306	467	460
15 to 19 years	...	19	-77	265	188	169
20 to 24 years	...	25	-101	457	356	331
25 to 29 years	...	23	309	598	907	884
30 to 34 years	...	27	280	528	808	781
35 to 39 years	...	28	158	465	623	595
40 to 44 years	...	39	69	225	294	255
45 to 49 years	...	76	169	162	331	255
50 to 54 years	...	132	67	60	127	-5
55 to 59 years	...	139	17	28	45	-94
60 to 64 years	...	187	91	22	113	-74
65 to 69 years	...	242	-54	10	-44	-286
70 to 74 years	...	311	-55	-1	-56	-367
75 to 79 years	...	465	-45	3	-42	-507
80 to 84 years	...	698	-72	3	-69	-767
85 to 89 years	...	944	-28	1	-27	-971
90 to 94 years	...	772	-85	0	-85	-857
95 to 99 years	...	370	-13	0	-13	-383
100 years and over	...	78	0	0	0	-78

1. Period from July 1 to June 30.

Note(s): Preliminary estimates

Table 2.2-10

Annual population estimates and factors of demographic growth by age group and sex, 2009-2010<sup>1</sup>, provincial perspective — Alberta

	Natural increase		Net	Net	Total	Total
	Births	Deaths	interprovincial	international	net	growth
	number					
<b>Both sexes</b>	<b>52,937</b>	<b>22,006</b>	<b>-2,183</b>	<b>21,456</b>	<b>19,273</b>	<b>50,204</b>
-1 year	52,937	280	-225	120	-105	52,552
0 to 4 years	...	73	-1,610	2,160	550	477
5 to 9 years	...	35	-733	2,013	1,280	1,245
10 to 14 years	...	37	-175	1,354	1,179	1,142
15 to 19 years	...	148	1,209	2,343	3,552	3,404
20 to 24 years	...	212	4,148	3,900	8,048	7,836
25 to 29 years	...	216	-1,268	4,043	2,775	2,559
30 to 34 years	...	238	240	2,701	2,941	2,703
35 to 39 years	...	306	459	1,464	1,923	1,617
40 to 44 years	...	413	-358	484	126	-287
45 to 49 years	...	698	-702	207	-495	-1,193
50 to 54 years	...	983	-1,092	173	-919	-1,902
55 to 59 years	...	1,178	-886	237	-649	-1,827
60 to 64 years	...	1,391	-630	256	-374	-1,765
65 to 69 years	...	1,642	-311	-29	-340	-1,982
70 to 74 years	...	1,957	-227	64	-163	-2,120
75 to 79 years	...	2,649	-5	-12	-17	-2,666
80 to 84 years	...	3,154	-151	-23	-174	-3,328
85 to 89 years	...	3,325	88	1	89	-3,236
90 to 94 years	...	2,056	49	-1	48	-2,008
95 to 99 years	...	856	-3	0	-3	-859
100 years and over	...	159	0	1	1	-158
<b>Males</b>	<b>27,115</b>	<b>11,596</b>	<b>631</b>	<b>9,069</b>	<b>9,700</b>	<b>25,219</b>
-1 year	27,115	155	-126	59	-67	26,893
0 to 4 years	...	46	-788	1,083	295	249
5 to 9 years	...	23	-363	1,041	678	655
10 to 14 years	...	21	-182	661	479	458
15 to 19 years	...	100	857	1,264	2,121	2,021
20 to 24 years	...	156	2,870	1,688	4,558	4,402
25 to 29 years	...	163	-182	1,470	1,288	1,125
30 to 34 years	...	166	357	998	1,355	1,189
35 to 39 years	...	203	409	480	889	686
40 to 44 years	...	253	-162	68	-94	-347
45 to 49 years	...	432	-272	41	-231	-663
50 to 54 years	...	621	-509	38	-471	-1,092
55 to 59 years	...	720	-495	99	-396	-1,116
60 to 64 years	...	813	-341	102	-239	-1,052
65 to 69 years	...	1,000	-235	-28	-263	-1,263
70 to 74 years	...	1,135	-119	28	-91	-1,226
75 to 79 years	...	1,513	-57	-7	-64	-1,577
80 to 84 years	...	1,653	-73	-17	-90	-1,743
85 to 89 years	...	1,470	45	1	46	-1,424
90 to 94 years	...	711	5	0	5	-706
95 to 99 years	...	212	-8	0	-8	-220
100 years and over	...	30	0	0	0	-30
<b>Females</b>	<b>25,822</b>	<b>10,410</b>	<b>-2,814</b>	<b>12,387</b>	<b>9,573</b>	<b>24,985</b>
-1 year	25,822	125	-99	61	-38	25,659
0 to 4 years	...	27	-822	1,077	255	228
5 to 9 years	...	12	-370	972	602	590
10 to 14 years	...	16	7	693	700	684
15 to 19 years	...	48	352	1,079	1,431	1,383
20 to 24 years	...	56	1,278	2,212	3,490	3,434
25 to 29 years	...	53	-1,086	2,573	1,487	1,434
30 to 34 years	...	72	-117	1,703	1,586	1,514
35 to 39 years	...	103	50	984	1,034	931
40 to 44 years	...	160	-196	416	220	60
45 to 49 years	...	266	-430	166	-264	-530
50 to 54 years	...	362	-583	135	-448	-810
55 to 59 years	...	458	-391	138	-253	-711
60 to 64 years	...	578	-289	154	-135	-713
65 to 69 years	...	642	-76	-1	-77	-719
70 to 74 years	...	822	-108	36	-72	-894
75 to 79 years	...	1,136	52	-5	47	-1,089
80 to 84 years	...	1,501	-78	-6	-84	-1,585
85 to 89 years	...	1,855	43	0	43	-1,812
90 to 94 years	...	1,345	44	-1	43	-1,302
95 to 99 years	...	644	5	0	5	-639
100 years and over	...	129	0	1	1	-128

1. Period from July 1 to June 30.

Note(s): Preliminary estimates

Table 2.2-11

Annual population estimates and factors of demographic growth by age group and sex, 2009-2010<sup>1</sup>, provincial perspective — British Columbia

	Natural increase		Net	Net	Total	Total
	Births	Deaths	interprovincial	international	net	growth
	number					
<b>Both sexes</b>	<b>44,497</b>	<b>31,174</b>	<b>9,367</b>	<b>47,978</b>	<b>57,345</b>	<b>70,668</b>
-1 year	44,497	150	72	97	169	44,516
0 to 4 years	...	52	571	2,640	3,211	3,159
5 to 9 years	...	16	379	2,712	3,091	3,075
10 to 14 years	...	30	95	2,200	2,295	2,265
15 to 19 years	...	128	-455	9,856	9,401	9,273
20 to 24 years	...	174	1,450	10,022	11,472	11,298
25 to 29 years	...	189	1,518	5,878	7,396	7,207
30 to 34 years	...	185	537	3,487	4,024	3,839
35 to 39 years	...	289	793	2,959	3,752	3,463
40 to 44 years	...	462	772	2,831	3,603	3,141
45 to 49 years	...	739	867	1,963	2,830	2,091
50 to 54 years	...	1,101	713	1,118	1,831	730
55 to 59 years	...	1,435	900	819	1,719	284
60 to 64 years	...	1,909	391	723	1,114	-795
65 to 69 years	...	2,237	449	297	746	-1,491
70 to 74 years	...	2,730	101	257	358	-2,372
75 to 79 years	...	3,850	-5	87	82	-3,768
80 to 84 years	...	4,905	171	25	196	-4,709
85 to 89 years	...	5,539	11	8	19	-5,520
90 to 94 years	...	3,394	18	2	20	-3,374
95 to 99 years	...	1,405	19	-2	17	-1,388
100 years and over	...	255	0	-1	-1	-256
<b>Males</b>	<b>22,984</b>	<b>16,058</b>	<b>4,646</b>	<b>23,088</b>	<b>27,734</b>	<b>34,660</b>
-1 year	22,984	81	46	45	91	22,994
0 to 4 years	...	30	311	1,385	1,696	1,666
5 to 9 years	...	6	192	1,478	1,670	1,664
10 to 14 years	...	18	106	1,154	1,260	1,242
15 to 19 years	...	91	-279	4,995	4,716	4,625
20 to 24 years	...	129	622	4,823	5,445	5,316
25 to 29 years	...	136	872	2,441	3,313	3,177
30 to 34 years	...	126	198	1,558	1,756	1,630
35 to 39 years	...	189	415	1,209	1,624	1,435
40 to 44 years	...	298	467	1,255	1,722	1,424
45 to 49 years	...	448	510	1,152	1,662	1,214
50 to 54 years	...	695	286	543	829	134
55 to 59 years	...	887	354	420	774	-113
60 to 64 years	...	1,186	217	334	551	-635
65 to 69 years	...	1,348	253	129	382	-966
70 to 74 years	...	1,617	68	111	179	-1,438
75 to 79 years	...	2,222	8	45	53	-2,169
80 to 84 years	...	2,478	43	5	48	-2,430
85 to 89 years	...	2,441	-14	7	-7	-2,448
90 to 94 years	...	1,176	-31	0	-31	-1,207
95 to 99 years	...	404	2	0	2	-402
100 years and over	...	52	0	-1	-1	-53
<b>Females</b>	<b>21,513</b>	<b>15,116</b>	<b>4,721</b>	<b>24,890</b>	<b>29,611</b>	<b>36,008</b>
-1 year	21,513	69	26	52	78	21,522
0 to 4 years	...	22	260	1,255	1,515	1,493
5 to 9 years	...	10	187	1,234	1,421	1,411
10 to 14 years	...	12	-11	1,046	1,035	1,023
15 to 19 years	...	37	-176	4,861	4,685	4,648
20 to 24 years	...	45	828	5,199	6,027	5,982
25 to 29 years	...	53	646	3,437	4,083	4,030
30 to 34 years	...	59	339	1,929	2,268	2,209
35 to 39 years	...	100	378	1,750	2,128	2,028
40 to 44 years	...	164	305	1,576	1,881	1,717
45 to 49 years	...	291	357	811	1,168	877
50 to 54 years	...	406	427	575	1,002	596
55 to 59 years	...	548	546	399	945	397
60 to 64 years	...	723	174	389	563	-160
65 to 69 years	...	889	196	168	364	-525
70 to 74 years	...	1,113	33	146	179	-934
75 to 79 years	...	1,628	-13	42	29	-1,599
80 to 84 years	...	2,427	128	20	148	-2,279
85 to 89 years	...	3,098	25	1	26	-3,072
90 to 94 years	...	2,218	49	2	51	-2,167
95 to 99 years	...	1,001	17	-2	15	-986
100 years and over	...	203	0	0	0	-203

1. Period from July 1 to June 30.

Note(s): Preliminary estimates

Table 2.2-12

Annual population estimates and factors of demographic growth by age group and sex, 2009-2010<sup>1</sup>, provincial perspective — Yukon

	Natural increase		Net	Net	Total	Total
	Births	Deaths	interprovincial	international	net	growth
	number					
<b>Both sexes</b>	<b>366</b>	<b>208</b>	<b>332</b>	<b>383</b>	<b>715</b>	<b>873</b>
-1 year	366	2	7	0	7	371
0 to 4 years	...	0	53	26	79	79
5 to 9 years	...	0	33	32	65	65
10 to 14 years	...	1	17	24	41	40
15 to 19 years	...	1	-11	26	15	14
20 to 24 years	...	2	28	55	83	81
25 to 29 years	...	3	24	68	92	89
30 to 34 years	...	4	79	53	132	128
35 to 39 years	...	6	69	24	93	87
40 to 44 years	...	7	71	23	94	87
45 to 49 years	...	14	-1	21	20	6
50 to 54 years	...	15	-47	17	-30	-45
55 to 59 years	...	16	-1	9	8	-8
60 to 64 years	...	18	1	2	3	-15
65 to 69 years	...	21	4	2	6	-15
70 to 74 years	...	20	14	0	14	-6
75 to 79 years	...	26	8	1	9	-17
80 to 84 years	...	21	-15	0	-15	-36
85 to 89 years	...	20	-1	0	-1	-21
90 to 94 years	...	9	0	0	0	-9
95 to 99 years	...	2	0	0	0	-2
100 years and over	...	0	0	0	0	0
<b>Males</b>	<b>184</b>	<b>120</b>	<b>191</b>	<b>184</b>	<b>375</b>	<b>439</b>
-1 year	184	1	5	0	5	188
0 to 4 years	...	0	43	11	54	54
5 to 9 years	...	0	18	19	37	37
10 to 14 years	...	0	3	13	16	16
15 to 19 years	...	1	-3	12	9	8
20 to 24 years	...	1	6	27	33	32
25 to 29 years	...	2	10	31	41	39
30 to 34 years	...	3	34	23	57	54
35 to 39 years	...	5	21	7	28	23
40 to 44 years	...	6	20	9	29	23
45 to 49 years	...	7	7	12	19	12
50 to 54 years	...	8	18	13	31	23
55 to 59 years	...	9	5	6	11	2
60 to 64 years	...	11	0	1	1	-10
65 to 69 years	...	12	4	0	4	-8
70 to 74 years	...	14	7	0	7	-7
75 to 79 years	...	16	3	0	3	-13
80 to 84 years	...	12	-9	0	-9	-21
85 to 89 years	...	10	-1	0	-1	-11
90 to 94 years	...	1	0	0	0	-1
95 to 99 years	...	1	0	0	0	-1
100 years and over	...	0	0	0	0	0
<b>Females</b>	<b>182</b>	<b>88</b>	<b>141</b>	<b>199</b>	<b>340</b>	<b>434</b>
-1 year	182	1	2	0	2	183
0 to 4 years	...	0	10	15	25	25
5 to 9 years	...	0	15	13	28	28
10 to 14 years	...	1	14	11	25	24
15 to 19 years	...	0	-8	14	6	6
20 to 24 years	...	1	22	28	50	49
25 to 29 years	...	1	14	37	51	50
30 to 34 years	...	1	45	30	75	74
35 to 39 years	...	1	48	17	65	64
40 to 44 years	...	1	51	14	65	64
45 to 49 years	...	7	-8	9	1	-6
50 to 54 years	...	7	-65	4	-61	-68
55 to 59 years	...	7	-6	3	-3	-10
60 to 64 years	...	7	1	1	2	-5
65 to 69 years	...	9	0	2	2	-7
70 to 74 years	...	6	7	0	7	1
75 to 79 years	...	10	5	1	6	-4
80 to 84 years	...	9	-6	0	-6	-15
85 to 89 years	...	10	0	0	0	-10
90 to 94 years	...	8	0	0	0	-8
95 to 99 years	...	1	0	0	0	-1
100 years and over	...	0	0	0	0	0

1. Period from July 1 to June 30.

Note(s): Preliminary estimates

Table 2.2-13

Annual population estimates and factors of demographic growth by age group and sex, 2009-2010<sup>1</sup>, provincial perspective — Northwest Territories

	Natural increase		Net interprovincial migration	Net international migration	Total net migration	Total growth
	Births	Deaths				
	number					
Both sexes	739	186	-477	10	-467	86
-1 year	739	3	-10	0	-10	726
0 to 4 years	...	3	-27	2	-25	-28
5 to 9 years	...	0	-35	6	-29	-29
10 to 14 years	...	0	-45	1	-44	-44
15 to 19 years	...	3	55	10	65	62
20 to 24 years	...	5	-5	11	6	1
25 to 29 years	...	4	105	9	114	110
30 to 34 years	...	4	-50	-5	-55	-59
35 to 39 years	...	4	-48	-10	-58	-62
40 to 44 years	...	7	-112	-5	-117	-124
45 to 49 years	...	10	-63	-17	-80	-90
50 to 54 years	...	13	-96	0	-96	-109
55 to 59 years	...	16	-46	-3	-49	-65
60 to 64 years	...	18	-61	6	-55	-73
65 to 69 years	...	18	-33	3	-30	-48
70 to 74 years	...	17	-6	2	-4	-21
75 to 79 years	...	19	0	0	0	-19
80 to 84 years	...	19	0	0	0	-19
85 to 89 years	...	15	0	0	0	-15
90 to 94 years	...	8	0	0	0	-8
95 to 99 years	...	0	0	0	0	0
100 years and over	...	0	0	0	0	0
Males	377	115	-216	-18	-234	28
-1 year	377	2	0	0	0	375
0 to 4 years	...	2	-2	0	-2	-4
5 to 9 years	...	0	-29	1	-28	-28
10 to 14 years	...	0	-14	0	-14	-14
15 to 19 years	...	3	51	6	57	54
20 to 24 years	...	4	-2	5	3	-1
25 to 29 years	...	3	17	2	19	16
30 to 34 years	...	3	18	-7	11	8
35 to 39 years	...	3	-7	-11	-18	-21
40 to 44 years	...	5	-79	-3	-82	-87
45 to 49 years	...	6	-37	-12	-49	-55
50 to 54 years	...	7	-72	-2	-74	-81
55 to 59 years	...	9	-4	-4	-8	-17
60 to 64 years	...	10	-36	4	-32	-42
65 to 69 years	...	11	-15	2	-13	-24
70 to 74 years	...	10	-5	1	-4	-14
75 to 79 years	...	11	0	0	0	-11
80 to 84 years	...	14	0	0	0	-14
85 to 89 years	...	9	0	0	0	-9
90 to 94 years	...	3	0	0	0	-3
95 to 99 years	...	0	0	0	0	0
100 years and over	...	0	0	0	0	0
Females	362	71	-261	28	-233	58
-1 year	362	1	-10	0	-10	351
0 to 4 years	...	1	-25	2	-23	-24
5 to 9 years	...	0	-6	5	-1	-1
10 to 14 years	...	0	-31	1	-30	-30
15 to 19 years	...	0	4	4	8	8
20 to 24 years	...	1	-3	6	3	2
25 to 29 years	...	1	88	7	95	94
30 to 34 years	...	1	-68	2	-66	-67
35 to 39 years	...	1	-41	1	-40	-41
40 to 44 years	...	2	-33	-2	-35	-37
45 to 49 years	...	4	-26	-5	-31	-35
50 to 54 years	...	6	-24	2	-22	-28
55 to 59 years	...	7	-42	1	-41	-48
60 to 64 years	...	8	-25	2	-23	-31
65 to 69 years	...	7	-18	1	-17	-24
70 to 74 years	...	7	-1	1	0	-7
75 to 79 years	...	8	0	0	0	-8
80 to 84 years	...	5	0	0	0	-5
85 to 89 years	...	6	0	0	0	-6
90 to 94 years	...	5	0	0	0	-5
95 to 99 years	...	0	0	0	0	0
100 years and over	...	0	0	0	0	0

1. Period from July 1 to June 30.

Note(s): Preliminary estimates

Table 2.2-14

Annual population estimates and factors of demographic growth by age group and sex, 2009-2010<sup>1</sup>, provincial perspective — Nunavut

	Natural increase		Net	Net	Total	Total
	Births	Deaths	interprovincial	international	net	growth
	number					
<b>Both sexes</b>	<b>816</b>	<b>144</b>	<b>401</b>	<b>-47</b>	<b>354</b>	<b>1,026</b>
-1 year	816	9	-7	0	-7	800
0 to 4 years	...	3	-34	1	-33	-36
5 to 9 years	...	0	24	1	25	25
10 to 14 years	...	2	31	0	31	29
15 to 19 years	...	9	-16	1	-15	-24
20 to 24 years	...	8	59	3	62	54
25 to 29 years	...	5	73	-8	65	60
30 to 34 years	...	3	19	-9	10	7
35 to 39 years	...	6	40	-18	22	16
40 to 44 years	...	5	38	-12	26	21
45 to 49 years	...	10	81	-6	75	65
50 to 54 years	...	10	76	-1	75	65
55 to 59 years	...	10	16	2	18	8
60 to 64 years	...	12	7	-1	6	-6
65 to 69 years	...	15	-6	0	-6	-21
70 to 74 years	...	12	0	0	0	-12
75 to 79 years	...	11	0	0	0	-11
80 to 84 years	...	9	0	0	0	-9
85 to 89 years	...	2	0	0	0	-2
90 to 94 years	...	3	0	0	0	-3
95 to 99 years	...	0	0	0	0	0
100 years and over	...	0	0	0	0	0
<b>Males</b>	<b>445</b>	<b>89</b>	<b>177</b>	<b>-38</b>	<b>139</b>	<b>495</b>
-1 year	445	6	-7	0	-7	432
0 to 4 years	...	1	-19	0	-19	-20
5 to 9 years	...	0	24	1	25	25
10 to 14 years	...	1	18	-1	17	16
15 to 19 years	...	5	-5	0	-5	-10
20 to 24 years	...	7	22	-1	21	14
25 to 29 years	...	4	20	-5	15	11
30 to 34 years	...	3	36	-5	31	28
35 to 39 years	...	3	-3	-13	-16	-19
40 to 44 years	...	1	8	-9	-1	-2
45 to 49 years	...	6	42	-5	37	31
50 to 54 years	...	7	43	-1	42	35
55 to 59 years	...	7	1	2	3	-4
60 to 64 years	...	7	1	-1	0	-7
65 to 69 years	...	7	-4	0	-4	-11
70 to 74 years	...	6	0	0	0	-6
75 to 79 years	...	9	0	0	0	-9
80 to 84 years	...	5	0	0	0	-5
85 to 89 years	...	2	0	0	0	-2
90 to 94 years	...	2	0	0	0	-2
95 to 99 years	...	0	0	0	0	0
100 years and over	...	0	0	0	0	0
<b>Females</b>	<b>371</b>	<b>55</b>	<b>224</b>	<b>-9</b>	<b>215</b>	<b>531</b>
-1 year	371	3	0	0	0	368
0 to 4 years	...	2	-15	1	-14	-16
5 to 9 years	...	0	0	0	0	0
10 to 14 years	...	1	13	1	14	13
15 to 19 years	...	4	-11	1	-10	-14
20 to 24 years	...	1	37	4	41	40
25 to 29 years	...	1	53	-3	50	49
30 to 34 years	...	0	-17	-4	-21	-21
35 to 39 years	...	3	43	-5	38	35
40 to 44 years	...	4	30	-3	27	23
45 to 49 years	...	4	39	-1	38	34
50 to 54 years	...	3	33	0	33	30
55 to 59 years	...	3	15	0	15	12
60 to 64 years	...	5	6	0	6	1
65 to 69 years	...	8	-2	0	-2	-10
70 to 74 years	...	6	0	0	0	-6
75 to 79 years	...	2	0	0	0	-2
80 to 84 years	...	4	0	0	0	-4
85 to 89 years	...	0	0	0	0	0
90 to 94 years	...	1	0	0	0	-1
95 to 99 years	...	0	0	0	0	0
100 years and over	...	0	0	0	0	0

1. Period from July 1 to June 30.

Note(s): Preliminary estimates

Table 2.3-1

Annual estimates of demographic components by age group and sex, 2009-2010<sup>1</sup>, provincial perspective — Canada

	Natural increase		Interprovincial migration		International migration					Net temporary emigrants	Net non-permanent residents
	Births	Deaths	In-migrants	Out-migrants	Immigrants	Emigrants	Returning emigrants				
	number										
Both sexes	381,382	247,556	330,393	330,393	270,512	54,081	25,371	20,168	33,108		
-1 year	381,382	1,733	2,438	2,438	759	26	139	8	118		
0 to 4 years	...	509	22,149	22,149	19,699	1,319	1,521	493	872		
5 to 9 years	...	196	16,795	16,795	19,138	2,923	1,417	1,088	428		
10 to 14 years	...	305	15,093	15,093	17,761	3,719	1,255	1,387	-401		
15 to 19 years	...	1,062	23,037	23,037	16,465	3,368	1,757	1,257	24,476		
20 to 24 years	...	1,270	44,636	44,636	22,720	2,434	3,711	906	19,444		
25 to 29 years	...	1,338	50,516	50,516	41,525	4,941	3,768	1,834	1,016		
30 to 34 years	...	1,493	34,355	34,355	39,743	7,604	2,792	2,855	-2,712		
35 to 39 years	...	2,116	27,160	27,160	30,916	8,155	1,950	3,052	-2,661		
40 to 44 years	...	3,418	23,518	23,518	21,798	6,601	1,687	2,462	-2,796		
45 to 49 years	...	6,130	18,588	18,588	14,392	4,218	1,405	1,569	-2,112		
50 to 54 years	...	8,857	15,204	15,204	8,330	2,645	1,132	985	-1,304		
55 to 59 years	...	11,667	12,610	12,610	5,359	1,544	973	584	-561		
60 to 64 years	...	15,939	8,402	8,402	4,606	1,026	690	383	-303		
65 to 69 years	...	18,823	5,449	5,449	3,445	1,711	481	639	-152		
70 to 74 years	...	23,160	3,830	3,830	2,262	870	330	320	-116		
75 to 79 years	...	32,257	2,982	2,982	1,053	569	214	208	-63		
80 to 84 years	...	39,596	2,119	2,119	378	302	91	105	-29		
85 to 89 years	...	40,884	1,089	1,089	125	90	52	30	-29		
90 to 94 years	...	24,784	339	339	30	15	5	3	-2		
95 to 99 years	...	10,101	84	84	7	1	0	0	-3		
100 years and over	...	1,918	0	0	1	0	1	0	-2		
Males	195,678	125,675	169,021	169,021	131,542	27,635	12,524	10,303	18,013		
-1 year	195,678	959	1,273	1,273	402	25	69	8	66		
0 to 4 years	...	289	11,323	11,323	10,172	691	775	258	426		
5 to 9 years	...	110	8,667	8,667	9,880	1,458	743	543	219		
10 to 14 years	...	176	7,908	7,908	9,157	1,917	647	712	-173		
15 to 19 years	...	746	10,957	10,957	8,286	1,752	869	653	13,709		
20 to 24 years	...	926	22,129	22,129	9,317	1,006	1,575	376	11,506		
25 to 29 years	...	949	25,628	25,628	18,422	2,097	1,779	777	293		
30 to 34 years	...	1,004	18,405	18,405	19,263	3,847	1,391	1,442	-1,450		
35 to 39 years	...	1,361	14,756	14,756	15,603	4,455	971	1,667	-1,910		
40 to 44 years	...	2,128	12,737	12,737	11,198	3,626	923	1,357	-1,825		
45 to 49 years	...	3,711	9,713	9,713	7,685	2,262	743	843	-1,378		
50 to 54 years	...	5,410	7,814	7,814	4,377	1,472	595	549	-779		
55 to 59 years	...	7,111	6,430	6,430	2,483	825	510	310	-306		
60 to 64 years	...	9,672	4,424	4,424	2,007	521	381	194	-175		
65 to 69 years	...	11,331	2,673	2,673	1,544	802	235	301	-101		
70 to 74 years	...	13,513	1,851	1,851	1,047	439	162	161	-62		
75 to 79 years	...	18,056	1,133	1,133	477	249	93	87	-17		
80 to 84 years	...	19,896	806	806	156	153	40	53	-18		
85 to 89 years	...	17,288	274	274	56	37	20	12	-10		
90 to 94 years	...	8,204	94	94	7	1	3	0	0		
95 to 99 years	...	2,489	26	26	3	0	0	0	0		
100 years and over	...	346	0	0	0	0	0	0	-2		
Females	185,704	121,881	161,372	161,372	138,970	26,446	12,847	9,865	15,095		
-1 year	185,704	774	1,165	1,165	357	1	70	0	52		
0 to 4 years	...	220	10,826	10,826	9,527	628	746	235	446		
5 to 9 years	...	86	8,128	8,128	9,258	1,465	674	545	209		
10 to 14 years	...	129	7,185	7,185	8,604	1,802	608	675	-228		
15 to 19 years	...	316	12,080	12,080	8,179	1,616	888	604	10,767		
20 to 24 years	...	344	22,507	22,507	13,403	1,428	2,136	530	7,938		
25 to 29 years	...	389	24,888	24,888	23,103	2,844	1,989	1,057	723		
30 to 34 years	...	489	15,950	15,950	20,480	3,757	1,401	1,413	-1,262		
35 to 39 years	...	755	12,404	12,404	15,313	3,700	979	1,385	-751		
40 to 44 years	...	1,290	10,781	10,781	10,600	2,975	764	1,105	-971		
45 to 49 years	...	2,419	8,875	8,875	6,707	1,956	662	726	-734		
50 to 54 years	...	3,447	7,390	7,390	3,953	1,173	537	436	-525		
55 to 59 years	...	4,556	6,180	6,180	2,876	719	463	274	-255		
60 to 64 years	...	6,267	3,978	3,978	2,599	505	309	189	-128		
65 to 69 years	...	7,492	2,776	2,776	1,901	909	246	338	-51		
70 to 74 years	...	9,647	1,979	1,979	1,215	431	168	159	-54		
75 to 79 years	...	14,201	1,849	1,849	576	320	121	121	-46		
80 to 84 years	...	19,700	1,313	1,313	222	149	51	52	-11		
85 to 89 years	...	23,596	815	815	69	53	32	18	-19		
90 to 94 years	...	16,580	245	245	23	14	2	3	-2		
95 to 99 years	...	7,612	58	58	4	1	0	0	-3		
100 years and over	...	1,572	0	0	1	0	1	0	0		

1. Period from July 1 to June 30.

Note(s): Preliminary estimates

Table 2.3-2

Annual estimates of demographic components by age group and sex, 2009-2010<sup>1</sup>, provincial perspective — Newfoundland and Labrador

	Natural increase		Interprovincial migration		International migration				
	Births	Deaths	In-migrants	Out-migrants	Immigrants	Emigrants	Returning emigrants	Net temporary emigrants	Net non-permanent residents
	number								
Both sexes	4,480	4,765	10,859	9,550	659	372	120	258	423
-1 year	4,480	21	93	40	2	0	0	0	0
0 to 4 years	...	8	850	437	23	9	10	7	2
5 to 9 years	...	5	664	347	35	20	10	14	15
10 to 14 years	...	10	584	348	47	28	10	20	-13
15 to 19 years	...	19	665	816	43	23	10	17	74
20 to 24 years	...	19	948	1,770	49	18	17	11	206
25 to 29 years	...	25	1,584	1,390	134	34	20	23	20
30 to 34 years	...	25	1,084	864	110	51	11	37	51
35 to 39 years	...	28	858	809	71	55	10	38	35
40 to 44 years	...	62	757	682	48	46	10	31	30
45 to 49 years	...	97	819	609	37	29	10	21	-4
50 to 54 years	...	176	655	569	31	18	2	12	-1
55 to 59 years	...	279	581	319	12	10	0	10	1
60 to 64 years	...	376	377	216	10	10	0	5	-1
65 to 69 years	...	433	145	126	5	10	0	10	6
70 to 74 years	...	517	79	124	1	8	0	2	0
75 to 79 years	...	684	62	51	0	3	0	0	0
80 to 84 years	...	743	38	27	0	0	0	0	0
85 to 89 years	...	683	14	6	1	0	0	0	0
90 to 94 years	...	401	2	0	0	0	0	0	0
95 to 99 years	...	129	0	0	0	0	0	0	2
100 years and over	...	25	0	0	0	0	0	0	0
Males	2,333	2,541	5,551	5,034	346	190	59	132	301
-1 year	2,333	11	50	21	0	0	0	0	0
0 to 4 years	...	4	447	252	10	5	5	4	1
5 to 9 years	...	1	348	190	17	10	5	7	3
10 to 14 years	...	7	316	175	21	15	5	10	-6
15 to 19 years	...	13	313	405	24	13	5	9	41
20 to 24 years	...	14	414	917	21	7	7	5	142
25 to 29 years	...	19	801	741	68	14	10	10	20
30 to 34 years	...	16	555	498	59	26	5	18	42
35 to 39 years	...	19	452	410	43	30	5	20	34
40 to 44 years	...	37	407	390	27	25	5	17	26
45 to 49 years	...	60	434	241	19	16	5	11	-5
50 to 54 years	...	111	345	326	19	10	2	7	-4
55 to 59 years	...	177	297	181	7	5	0	5	5
60 to 64 years	...	243	205	121	6	5	0	3	-4
65 to 69 years	...	267	80	79	4	5	0	5	6
70 to 74 years	...	307	43	50	0	4	0	1	0
75 to 79 years	...	384	23	23	0	0	0	0	-1
80 to 84 years	...	383	17	13	0	0	0	0	0
85 to 89 years	...	306	4	1	1	0	0	0	0
90 to 94 years	...	130	0	0	0	0	0	0	0
95 to 99 years	...	26	0	0	0	0	0	0	1
100 years and over	...	6	0	0	0	0	0	0	0
Females	2,147	2,224	5,308	4,516	313	182	61	126	122
-1 year	2,147	10	43	19	2	0	0	0	0
0 to 4 years	...	4	403	185	13	4	5	3	1
5 to 9 years	...	4	316	157	18	10	5	7	12
10 to 14 years	...	3	268	173	26	13	5	10	-7
15 to 19 years	...	6	352	411	19	10	5	8	33
20 to 24 years	...	5	534	853	28	11	10	6	64
25 to 29 years	...	6	783	649	66	20	10	13	0
30 to 34 years	...	9	529	366	51	25	6	19	9
35 to 39 years	...	9	406	399	28	25	5	18	1
40 to 44 years	...	25	350	292	21	21	5	14	4
45 to 49 years	...	37	385	368	18	13	5	10	1
50 to 54 years	...	65	310	243	12	8	0	5	3
55 to 59 years	...	102	284	138	5	5	0	5	-4
60 to 64 years	...	133	172	95	4	5	0	2	3
65 to 69 years	...	166	65	47	1	5	0	5	0
70 to 74 years	...	210	36	74	1	4	0	1	0
75 to 79 years	...	300	39	28	0	3	0	0	1
80 to 84 years	...	360	21	14	0	0	0	0	0
85 to 89 years	...	377	10	5	0	0	0	0	0
90 to 94 years	...	271	2	0	0	0	0	0	0
95 to 99 years	...	103	0	0	0	0	0	0	1
100 years and over	...	19	0	0	0	0	0	0	0

1. Period from July 1 to June 30.

Note(s): Preliminary estimates



Table 2.3-3

Annual estimates of demographic components by age group and sex, 2009-2010<sup>1</sup>, provincial perspective — Prince Edward Island

	Natural increase		Interprovincial migration		International migration					Net temporary emigrants	Net non-permanent residents
	Births	Deaths	In-migrants	Out-migrants	Immigrants	Emigrants	Returning emigrants				
	number										
Both sexes	1,397	1,217	3,568	4,444	1,791	77	71	70	150		
-1 year	1,397	5	25	36	5	0	0	0	0		
0 to 4 years	...	3	259	265	81	0	8	0	0		
5 to 9 years	...	1	197	154	116	5	4	2	-9		
10 to 14 years	...	2	172	242	163	10	0	10	8		
15 to 19 years	...	8	231	296	222	8	7	7	84		
20 to 24 years	...	7	382	921	115	2	10	1	50		
25 to 29 years	...	7	487	700	64	9	10	9	-4		
30 to 34 years	...	9	330	374	99	10	10	10	18		
35 to 39 years	...	13	264	357	211	10	10	10	-1		
40 to 44 years	...	20	239	258	321	10	9	10	9		
45 to 49 years	...	23	278	278	231	10	3	9	-6		
50 to 54 years	...	39	211	197	101	3	0	2	3		
55 to 59 years	...	59	185	83	33	0	0	0	5		
60 to 64 years	...	83	105	71	20	0	0	0	-9		
65 to 69 years	...	105	82	71	5	0	0	0	2		
70 to 74 years	...	108	61	47	1	0	0	0	0		
75 to 79 years	...	149	33	26	1	0	0	0	0		
80 to 84 years	...	183	17	25	0	0	0	0	0		
85 to 89 years	...	196	9	39	1	0	0	0	0		
90 to 94 years	...	129	1	4	1	0	0	0	0		
95 to 99 years	...	53	0	0	0	0	0	0	0		
100 years and over	...	15	0	0	0	0	0	0	0		
Males	692	624	1,728	2,135	921	38	39	36	85		
-1 year	692	4	12	19	4	0	0	0	0		
0 to 4 years	...	2	127	135	40	0	4	0	0		
5 to 9 years	...	0	98	57	58	2	3	1	-4		
10 to 14 years	...	2	85	129	95	5	0	5	3		
15 to 19 years	...	5	106	157	120	4	4	4	72		
20 to 24 years	...	6	179	431	57	0	5	0	23		
25 to 29 years	...	5	235	379	31	4	5	4	-4		
30 to 34 years	...	5	165	170	40	5	5	5	2		
35 to 39 years	...	8	130	156	88	5	5	5	-12		
40 to 44 years	...	12	121	99	159	5	5	5	5		
45 to 49 years	...	13	148	123	123	5	3	5	1		
50 to 54 years	...	24	102	107	61	3	0	2	4		
55 to 59 years	...	40	87	31	25	0	0	0	-1		
60 to 64 years	...	52	54	58	15	0	0	0	-5		
65 to 69 years	...	66	39	35	2	0	0	0	1		
70 to 74 years	...	67	27	43	1	0	0	0	0		
75 to 79 years	...	77	8	6	0	0	0	0	0		
80 to 84 years	...	101	5	0	0	0	0	0	0		
85 to 89 years	...	81	0	0	1	0	0	0	0		
90 to 94 years	...	38	0	0	1	0	0	0	0		
95 to 99 years	...	13	0	0	0	0	0	0	0		
100 years and over	...	3	0	0	0	0	0	0	0		
Females	705	593	1,840	2,309	870	39	32	34	65		
-1 year	705	1	13	17	1	0	0	0	0		
0 to 4 years	...	1	132	130	41	0	4	0	0		
5 to 9 years	...	1	99	97	58	3	1	1	-5		
10 to 14 years	...	0	87	113	68	5	0	5	5		
15 to 19 years	...	3	125	139	102	4	3	3	12		
20 to 24 years	...	1	203	490	58	2	5	1	27		
25 to 29 years	...	2	252	321	33	5	5	5	0		
30 to 34 years	...	4	165	204	59	5	5	5	16		
35 to 39 years	...	5	134	201	123	5	5	5	11		
40 to 44 years	...	8	118	159	162	5	4	5	4		
45 to 49 years	...	10	130	155	108	5	0	4	-7		
50 to 54 years	...	15	109	90	40	0	0	0	-1		
55 to 59 years	...	19	98	52	8	0	0	0	6		
60 to 64 years	...	31	51	13	5	0	0	0	-4		
65 to 69 years	...	39	43	36	3	0	0	0	1		
70 to 74 years	...	41	34	4	0	0	0	0	0		
75 to 79 years	...	72	25	20	1	0	0	0	0		
80 to 84 years	...	82	12	25	0	0	0	0	0		
85 to 89 years	...	115	9	39	0	0	0	0	0		
90 to 94 years	...	91	1	4	0	0	0	0	0		
95 to 99 years	...	40	0	0	0	0	0	0	0		
100 years and over	...	12	0	0	0	0	0	0	0		

1. Period from July 1 to June 30.

Note(s): Preliminary estimates

Table 2.3-4

Annual estimates of demographic components by age group and sex, 2009-2010<sup>1</sup>, provincial perspective — Nova Scotia

	Natural increase		Interprovincial migration		International migration					Net temporary emigrants	Net non-permanent residents
	Births	Deaths	In-migrants	Out-migrants	Immigrants	Emigrants	Returning emigrants				
	number										
Both sexes	8,810	8,840	18,467	18,262	2,409	714	442	474	1,544		
-1 year	8,810	28	135	93	4	0	2	0	0		
0 to 4 years	...	13	1,238	965	174	17	28	13	12		
5 to 9 years	...	6	951	878	172	39	25	26	24		
10 to 14 years	...	12	866	784	186	50	20	30	82		
15 to 19 years	...	34	1,222	1,331	153	45	31	29	838		
20 to 24 years	...	39	2,347	2,990	222	32	65	21	515		
25 to 29 years	...	35	2,773	3,086	323	65	65	45	1		
30 to 34 years	...	40	1,939	1,653	293	99	49	67	26		
35 to 39 years	...	79	1,562	1,426	237	108	33	73	22		
40 to 44 years	...	111	1,324	1,500	223	87	30	58	11		
45 to 49 years	...	194	1,112	1,045	173	55	23	36	22		
50 to 54 years	...	283	879	760	113	36	20	24	15		
55 to 59 years	...	415	733	666	72	21	19	13	-12		
60 to 64 years	...	615	487	352	34	12	11	10	-9		
65 to 69 years	...	711	328	265	17	23	10	14	-3		
70 to 74 years	...	892	223	223	7	12	9	10	0		
75 to 79 years	...	1,193	161	142	2	10	2	5	1		
80 to 84 years	...	1,328	113	82	2	3	0	0	0		
85 to 89 years	...	1,375	60	20	1	0	0	0	0		
90 to 94 years	...	1,006	14	1	1	0	0	0	0		
95 to 99 years	...	354	0	0	0	0	0	0	-1		
100 years and over	...	77	0	0	0	0	0	0	0		
Males	4,574	4,474	9,048	9,434	1,196	363	216	238	1,057		
-1 year	4,574	14	69	56	3	0	1	0	0		
0 to 4 years	...	6	620	491	85	9	14	7	2		
5 to 9 years	...	4	476	383	93	20	14	13	7		
10 to 14 years	...	8	444	386	94	25	10	15	35		
15 to 19 years	...	22	546	751	82	23	15	14	522		
20 to 24 years	...	29	1,050	1,538	101	13	28	9	390		
25 to 29 years	...	24	1,347	1,729	151	27	30	19	26		
30 to 34 years	...	26	985	793	135	50	25	34	20		
35 to 39 years	...	51	798	733	108	59	16	40	14		
40 to 44 years	...	68	688	819	113	48	15	31	10		
45 to 49 years	...	117	570	561	93	29	13	19	20		
50 to 54 years	...	181	447	392	60	20	10	13	14		
55 to 59 years	...	258	368	286	43	11	10	7	3		
60 to 64 years	...	386	248	192	19	6	6	5	-5		
65 to 69 years	...	423	164	143	11	10	5	6	2		
70 to 74 years	...	545	106	131	2	6	4	5	-1		
75 to 79 years	...	657	68	26	0	5	0	1	-2		
80 to 84 years	...	660	43	23	2	2	0	0	0		
85 to 89 years	...	564	11	1	1	0	0	0	0		
90 to 94 years	...	337	0	0	0	0	0	0	0		
95 to 99 years	...	78	0	0	0	0	0	0	0		
100 years and over	...	16	0	0	0	0	0	0	0		
Females	4,236	4,366	9,419	8,828	1,213	351	226	236	487		
-1 year	4,236	14	66	37	1	0	1	0	0		
0 to 4 years	...	7	618	474	89	8	14	6	10		
5 to 9 years	...	2	475	495	79	19	11	13	17		
10 to 14 years	...	4	422	398	92	25	10	15	47		
15 to 19 years	...	12	676	580	71	22	16	15	316		
20 to 24 years	...	10	1,297	1,452	121	19	37	12	125		
25 to 29 years	...	11	1,426	1,357	172	38	35	26	-25		
30 to 34 years	...	14	954	860	158	49	24	33	6		
35 to 39 years	...	28	764	693	129	49	17	33	8		
40 to 44 years	...	43	636	681	110	39	15	27	1		
45 to 49 years	...	77	542	484	80	26	10	17	2		
50 to 54 years	...	102	432	368	53	16	10	11	1		
55 to 59 years	...	157	365	380	29	10	9	6	-15		
60 to 64 years	...	229	239	160	15	6	5	5	-4		
65 to 69 years	...	288	164	122	6	13	5	8	-5		
70 to 74 years	...	347	117	92	5	6	5	5	1		
75 to 79 years	...	536	93	116	2	5	2	4	3		
80 to 84 years	...	668	70	59	0	1	0	0	0		
85 to 89 years	...	811	49	19	0	0	0	0	0		
90 to 94 years	...	669	14	1	1	0	0	0	0		
95 to 99 years	...	276	0	0	0	0	0	0	-1		
100 years and over	...	61	0	0	0	0	0	0	0		

1. Period from July 1 to June 30.

Note(s): Preliminary estimates

Table 2.3-5

Annual estimates of demographic components by age group and sex, 2009-2010<sup>1</sup>, provincial perspective — New Brunswick

	Natural increase		Interprovincial migration		International migration					Net temporary emigrants	Net non-permanent residents
	Births	Deaths	In-migrants	Out-migrants	Immigrants	Emigrants	Returning emigrants				
	number										
Both sexes	7,044	6,743	13,659	12,937	1,928	527	338	380	49		
-1 year	7,044	28	109	75	1	0	2	0	0		
0 to 4 years	...	15	999	696	135	13	20	10	11		
5 to 9 years	...	7	775	594	166	28	20	20	-8		
10 to 14 years	...	11	689	663	186	38	20	29	-5		
15 to 19 years	...	25	898	991	141	33	25	23	417		
20 to 24 years	...	32	1,654	2,309	126	24	50	18	37		
25 to 29 years	...	37	2,054	1,757	219	47	51	34	-149		
30 to 34 years	...	37	1,339	1,341	179	74	36	53	-13		
35 to 39 years	...	48	1,089	1,074	225	80	25	55	-37		
40 to 44 years	...	82	928	1,084	250	64	22	47	-23		
45 to 49 years	...	140	861	737	168	41	20	29	-65		
50 to 54 years	...	214	670	497	66	26	15	19	-51		
55 to 59 years	...	319	562	416	32	15	10	11	-37		
60 to 64 years	...	479	389	195	21	10	10	10	-18		
65 to 69 years	...	529	226	208	8	18	10	10	-7		
70 to 74 years	...	636	160	152	3	10	2	9	0		
75 to 79 years	...	873	121	70	1	6	0	3	-1		
80 to 84 years	...	1,057	82	43	1	0	0	0	-1		
85 to 89 years	...	1,125	47	20	0	0	0	0	0		
90 to 94 years	...	693	7	12	0	0	0	0	0		
95 to 99 years	...	302	0	3	0	0	0	0	-1		
100 years and over	...	54	0	0	0	0	0	0	0		
Males	3,590	3,374	6,921	6,679	971	270	165	195	-54		
-1 year	3,590	16	58	38	1	0	1	0	0		
0 to 4 years	...	8	506	356	70	7	10	5	8		
5 to 9 years	...	3	385	277	77	14	10	10	-11		
10 to 14 years	...	6	358	339	97	20	10	15	-5		
15 to 19 years	...	17	429	498	70	18	12	13	290		
20 to 24 years	...	24	807	1,159	59	10	21	7	2		
25 to 29 years	...	24	1,046	945	105	20	24	14	-121		
30 to 34 years	...	22	701	683	88	37	18	28	-11		
35 to 39 years	...	32	586	573	101	44	12	30	-30		
40 to 44 years	...	51	500	645	128	36	12	26	-17		
45 to 49 years	...	83	443	478	98	22	10	16	-58		
50 to 54 years	...	125	338	238	40	14	9	10	-52		
55 to 59 years	...	199	278	184	16	8	5	6	-26		
60 to 64 years	...	293	203	64	13	5	5	5	-16		
65 to 69 years	...	322	118	93	6	8	5	5	-6		
70 to 74 years	...	381	84	56	2	5	1	5	1		
75 to 79 years	...	476	40	41	0	2	0	0	-1		
80 to 84 years	...	520	33	5	0	0	0	0	-1		
85 to 89 years	...	470	8	5	0	0	0	0	0		
90 to 94 years	...	222	0	2	0	0	0	0	0		
95 to 99 years	...	73	0	0	0	0	0	0	0		
100 years and over	...	7	0	0	0	0	0	0	0		
Females	3,454	3,369	6,738	6,258	957	257	173	185	103		
-1 year	3,454	12	51	37	0	0	1	0	0		
0 to 4 years	...	7	493	340	65	6	10	5	3		
5 to 9 years	...	4	390	317	89	14	10	10	3		
10 to 14 years	...	5	331	324	89	18	10	14	0		
15 to 19 years	...	8	469	493	71	15	13	10	127		
20 to 24 years	...	8	847	1,150	67	14	29	11	35		
25 to 29 years	...	13	1,008	812	114	27	27	20	-28		
30 to 34 years	...	15	638	658	91	37	18	25	-2		
35 to 39 years	...	16	503	501	124	36	13	25	-7		
40 to 44 years	...	31	428	439	122	28	10	21	-6		
45 to 49 years	...	57	418	259	70	19	10	13	-7		
50 to 54 years	...	89	332	259	26	12	6	9	1		
55 to 59 years	...	120	284	232	16	7	5	5	-11		
60 to 64 years	...	186	186	131	8	5	5	5	-2		
65 to 69 years	...	207	108	115	2	10	5	5	-1		
70 to 74 years	...	255	76	96	1	5	1	4	-1		
75 to 79 years	...	397	81	29	1	4	0	3	0		
80 to 84 years	...	537	49	38	1	0	0	0	0		
85 to 89 years	...	655	39	15	0	0	0	0	0		
90 to 94 years	...	471	7	10	0	0	0	0	0		
95 to 99 years	...	229	0	3	0	0	0	0	-1		
100 years and over	...	47	0	0	0	0	0	0	0		

1. Period from July 1 to June 30.

Note(s): Preliminary estimates

Table 2.3-6

Annual estimates of demographic components by age group and sex, 2009-2010<sup>1</sup>, provincial perspective — Quebec

	Natural increase		Interprovincial migration		International migration					Net temporary emigrants	Net non-permanent residents
	Births	Deaths	In-migrants	Out-migrants	Immigrants	Emigrants	Returning emigrants				
	number										
Both sexes	88,400	57,600	27,447	30,699	51,516	7,920	3,621	2,830	7,083		
-1 year	88,400	364	186	223	161	4	20	1	29		
0 to 4 years	...	100	1,715	2,002	4,679	192	216	69	48		
5 to 9 years	...	40	1,340	1,608	3,563	430	202	154	-221		
10 to 14 years	...	59	1,199	1,471	2,533	542	178	193	-45		
15 to 19 years	...	211	1,723	1,597	2,093	493	249	175	4,197		
20 to 24 years	...	235	3,527	3,348	4,157	358	530	129	2,700		
25 to 29 years	...	284	4,365	5,594	10,037	723	537	256	802		
30 to 34 years	...	300	3,170	3,577	10,246	1,113	399	400	11		
35 to 39 years	...	420	2,535	2,972	6,662	1,194	278	426	-76		
40 to 44 years	...	722	2,092	2,098	3,174	965	240	344	-109		
45 to 49 years	...	1,396	1,434	1,662	1,622	615	200	221	-141		
50 to 54 years	...	2,067	1,129	1,125	902	389	163	139	-106		
55 to 59 years	...	2,800	996	883	560	227	140	83	-4		
60 to 64 years	...	3,901	642	843	421	150	100	53	9		
65 to 69 years	...	4,803	529	440	302	251	68	90	4		
70 to 74 years	...	5,629	328	349	198	128	47	45	4		
75 to 79 years	...	7,853	250	369	125	84	32	31	-8		
80 to 84 years	...	9,336	165	287	57	45	13	16	-4		
85 to 89 years	...	8,973	96	205	14	15	9	5	-7		
90 to 94 years	...	5,461	24	33	8	2	0	0	0		
95 to 99 years	...	2,223	2	13	2	0	0	0	0		
100 years and over	...	423	0	0	0	0	0	0	0		
Males	45,479	29,055	13,876	15,606	26,100	4,045	1,784	1,445	4,020		
-1 year	45,479	199	93	127	83	4	10	1	13		
0 to 4 years	...	60	841	1,053	2,395	100	110	36	-6		
5 to 9 years	...	24	667	818	1,835	214	106	76	-109		
10 to 14 years	...	37	611	806	1,288	279	92	99	-48		
15 to 19 years	...	152	772	752	1,003	255	123	91	2,279		
20 to 24 years	...	172	1,673	1,650	1,679	148	224	54	1,603		
25 to 29 years	...	205	2,224	2,610	4,730	307	253	108	576		
30 to 34 years	...	217	1,695	1,911	5,451	563	199	202	60		
35 to 39 years	...	283	1,364	1,733	3,686	653	137	233	-63		
40 to 44 years	...	449	1,130	1,127	1,829	530	132	189	-67		
45 to 49 years	...	815	770	937	866	330	105	119	-101		
50 to 54 years	...	1,260	591	562	506	216	85	77	-70		
55 to 59 years	...	1,674	511	459	274	122	73	45	-27		
60 to 64 years	...	2,398	343	388	187	76	55	27	-15		
65 to 69 years	...	2,917	248	210	129	118	33	43	-6		
70 to 74 years	...	3,330	153	184	78	64	23	22	4		
75 to 79 years	...	4,383	100	88	50	37	14	13	-4		
80 to 84 years	...	4,594	64	131	25	23	6	8	2		
85 to 89 years	...	3,688	22	39	2	6	4	2	-1		
90 to 94 years	...	1,656	4	11	3	0	0	0	0		
95 to 99 years	...	482	0	10	1	0	0	0	0		
100 years and over	...	60	0	0	0	0	0	0	0		
Females	42,921	28,545	13,571	15,093	25,416	3,875	1,837	1,385	3,063		
-1 year	42,921	165	93	96	78	0	10	0	16		
0 to 4 years	...	40	874	949	2,284	92	106	33	54		
5 to 9 years	...	16	673	790	1,728	216	96	78	-112		
10 to 14 years	...	22	588	665	1,245	263	86	94	3		
15 to 19 years	...	59	951	845	1,090	238	126	84	1,918		
20 to 24 years	...	63	1,854	1,698	2,478	210	306	75	1,097		
25 to 29 years	...	79	2,141	2,984	5,307	416	284	148	226		
30 to 34 years	...	83	1,475	1,666	4,795	550	200	198	-49		
35 to 39 years	...	137	1,171	1,239	2,976	541	141	193	-13		
40 to 44 years	...	273	962	971	1,345	435	108	155	-42		
45 to 49 years	...	581	664	725	756	285	95	102	-40		
50 to 54 years	...	807	538	563	396	173	78	62	-36		
55 to 59 years	...	1,126	485	424	286	105	67	38	23		
60 to 64 years	...	1,503	299	455	234	74	45	26	24		
65 to 69 years	...	1,886	281	230	173	133	35	47	10		
70 to 74 years	...	2,299	175	165	120	64	24	23	0		
75 to 79 years	...	3,470	150	281	75	47	18	18	-4		
80 to 84 years	...	4,742	101	156	32	22	7	8	-6		
85 to 89 years	...	5,285	74	166	12	9	5	3	-6		
90 to 94 years	...	3,805	20	22	5	2	0	0	0		
95 to 99 years	...	1,741	2	3	1	0	0	0	0		
100 years and over	...	363	0	0	0	0	0	0	0		

1. Period from July 1 to June 30.

Note(s): Preliminary estimates

Table 2.3-7

Annual estimates of demographic components by age group and sex, 2009-2010<sup>1</sup>, provincial perspective — Ontario

	Natural increase		Interprovincial migration		International migration					Net temporary emigrants	Net non-permanent residents
	Births	Deaths	In-migrants	Out-migrants	Immigrants	Emigrants	Returning emigrants				
	number										
Both sexes	141,784	94,860	74,391	81,666	116,542	25,261	12,431	9,343	11,749		
-1 year	141,784	670	557	551	338	13	69	4	74		
0 to 4 years	...	167	4,993	5,279	8,007	619	740	230	510		
5 to 9 years	...	61	3,779	4,300	7,762	1,369	692	505	100		
10 to 14 years	...	99	3,469	3,732	7,598	1,731	615	640	-74		
15 to 19 years	...	343	4,834	5,056	7,656	1,573	859	582	9,628		
20 to 24 years	...	401	8,533	11,229	10,346	1,141	1,820	421	7,464		
25 to 29 years	...	415	12,284	11,891	16,588	2,304	1,843	852	549		
30 to 34 years	...	501	7,979	9,276	15,787	3,550	1,368	1,315	-1,139		
35 to 39 years	...	745	6,284	7,593	12,648	3,808	953	1,407	-1,424		
40 to 44 years	...	1,282	5,534	5,639	9,327	3,078	824	1,139	-1,548		
45 to 49 years	...	2,347	4,097	4,596	6,573	1,964	687	727	-935		
50 to 54 years	...	3,300	3,301	3,404	4,086	1,238	556	459	-701		
55 to 59 years	...	4,293	2,615	3,276	2,824	724	480	269	-338		
60 to 64 years	...	6,023	1,861	2,130	2,588	480	341	177	-142		
65 to 69 years	...	6,971	1,350	1,430	2,091	803	233	296	-74		
70 to 74 years	...	8,948	1,038	810	1,398	403	161	148	-103		
75 to 79 years	...	12,624	829	665	639	263	109	98	-57		
80 to 84 years	...	15,763	600	440	200	147	48	55	-22		
85 to 89 years	...	16,183	334	286	68	44	27	16	-15		
90 to 94 years	...	9,238	87	78	13	8	5	3	-2		
95 to 99 years	...	3,768	33	5	5	1	0	0	-1		
100 years and over	...	718	0	0	0	0	1	0	-1		
Males	72,529	47,669	37,251	42,478	55,672	12,909	6,134	4,773	7,310		
-1 year	72,529	378	296	285	186	12	34	4	42		
0 to 4 years	...	91	2,564	2,684	4,185	324	376	120	273		
5 to 9 years	...	36	1,923	2,254	3,989	684	362	252	31		
10 to 14 years	...	56	1,813	1,989	3,924	890	318	329	34		
15 to 19 years	...	241	2,283	2,386	3,828	817	424	302	5,605		
20 to 24 years	...	292	4,014	5,836	4,197	472	773	175	4,932		
25 to 29 years	...	286	5,975	6,139	7,188	979	870	362	373		
30 to 34 years	...	322	4,146	5,056	7,327	1,796	681	665	-545		
35 to 39 years	...	461	3,362	4,171	6,284	2,081	476	769	-1,001		
40 to 44 years	...	798	2,929	3,035	4,730	1,692	451	626	-1,008		
45 to 49 years	...	1,428	2,125	2,469	3,410	1,053	363	390	-619		
50 to 54 years	...	1,981	1,670	1,780	2,115	689	292	255	-392		
55 to 59 years	...	2,617	1,319	1,666	1,231	386	251	143	-212		
60 to 64 years	...	3,598	941	1,137	1,082	244	189	90	-73		
65 to 69 years	...	4,165	691	681	918	377	114	139	-29		
70 to 74 years	...	5,105	532	388	661	204	79	75	-59		
75 to 79 years	...	6,986	296	267	300	116	47	42	-18		
80 to 84 years	...	7,845	239	188	81	74	21	28	-15		
85 to 89 years	...	6,821	83	61	31	18	10	7	-7		
90 to 94 years	...	3,083	35	6	3	1	3	0	0		
95 to 99 years	...	945	15	0	2	0	0	0	-1		
100 years and over	...	134	0	0	0	0	0	0	-1		
Females	69,255	47,191	37,140	39,188	60,870	12,352	6,297	4,570	4,439		
-1 year	69,255	292	261	266	152	1	35	0	32		
0 to 4 years	...	76	2,429	2,595	3,822	295	364	110	237		
5 to 9 years	...	25	1,856	2,046	3,773	685	330	253	69		
10 to 14 years	...	43	1,656	1,743	3,674	841	297	311	-108		
15 to 19 years	...	102	2,551	2,670	3,828	756	435	280	4,023		
20 to 24 years	...	109	4,519	5,393	6,149	669	1,047	246	2,532		
25 to 29 years	...	129	6,309	5,752	9,400	1,325	973	490	176		
30 to 34 years	...	179	3,833	4,220	8,460	1,754	687	650	-594		
35 to 39 years	...	284	2,922	3,422	6,364	1,727	477	638	-423		
40 to 44 years	...	484	2,605	2,604	4,597	1,386	373	513	-540		
45 to 49 years	...	919	1,972	2,127	3,163	911	324	337	-316		
50 to 54 years	...	1,319	1,631	1,624	1,971	549	264	204	-309		
55 to 59 years	...	1,676	1,296	1,610	1,593	338	229	126	-126		
60 to 64 years	...	2,425	920	993	1,506	236	152	87	-69		
65 to 69 years	...	2,806	659	749	1,173	426	119	157	-45		
70 to 74 years	...	3,843	506	422	737	199	82	73	-44		
75 to 79 years	...	5,638	533	398	339	147	62	56	-39		
80 to 84 years	...	7,918	361	252	119	73	27	27	-7		
85 to 89 years	...	9,362	251	225	37	26	17	9	-8		
90 to 94 years	...	6,155	52	72	10	7	2	3	-2		
95 to 99 years	...	2,823	18	5	3	1	0	0	0		
100 years and over	...	584	0	0	0	0	1	0	0		

1. Period from July 1 to June 30.

Note(s): Preliminary estimates

Table 2.3-8

Annual estimates of demographic components by age group and sex, 2009-2010<sup>1</sup>, provincial perspective — Manitoba

	Natural increase		Interprovincial migration		International migration					Net temporary emigrants	Net non-permanent residents
	Births	Deaths	In-migrants	Out-migrants	Immigrants	Emigrants	Returning emigrants				
	number										
Both sexes	15,990	10,443	17,081	19,263	14,098	2,035	1,035	575	-38		
-1 year	15,990	94	154	163	44	1	6	0	1		
0 to 4 years	...	36	1,393	1,429	1,201	51	62	13	32		
5 to 9 years	...	13	1,046	1,037	1,416	110	58	32	3		
10 to 14 years	...	29	924	979	1,236	141	51	40	-8		
15 to 19 years	...	61	1,273	1,373	1,036	128	71	37	527		
20 to 24 years	...	64	2,041	2,544	1,075	91	151	27	261		
25 to 29 years	...	60	2,523	2,687	2,119	185	154	52	-308		
30 to 34 years	...	77	1,733	1,878	1,773	285	114	80	-164		
35 to 39 years	...	99	1,346	1,484	1,489	306	79	86	-129		
40 to 44 years	...	140	1,167	1,500	1,200	246	70	70	-126		
45 to 49 years	...	254	888	1,157	759	158	59	45	-62		
50 to 54 years	...	355	759	818	357	100	47	28	-33		
55 to 59 years	...	480	627	784	162	59	39	17	-21		
60 to 64 years	...	610	419	412	98	39	28	10	-3		
65 to 69 years	...	746	264	436	66	63	20	20	-12		
70 to 74 years	...	924	192	170	38	35	13	10	1		
75 to 79 years	...	1,224	155	199	19	23	10	8	3		
80 to 84 years	...	1,592	100	131	7	11	3	0	0		
85 to 89 years	...	1,798	55	52	2	3	0	0	0		
90 to 94 years	...	1,191	20	10	1	0	0	0	0		
95 to 99 years	...	503	2	20	0	0	0	0	0		
100 years and over	...	93	0	0	0	0	0	0	0		
Males	8,106	5,232	8,765	9,700	7,217	1,038	515	294	-184		
-1 year	8,106	49	83	75	24	1	3	0	1		
0 to 4 years	...	21	722	724	622	27	32	7	19		
5 to 9 years	...	7	550	580	733	55	30	16	-6		
10 to 14 years	...	14	495	461	643	73	26	20	1		
15 to 19 years	...	43	604	634	563	67	36	19	329		
20 to 24 years	...	45	1,002	1,226	512	38	64	11	168		
25 to 29 years	...	43	1,276	1,372	1,004	78	73	22	-272		
30 to 34 years	...	52	928	991	932	144	57	41	-117		
35 to 39 years	...	59	729	786	770	167	40	47	-109		
40 to 44 years	...	84	631	785	613	135	39	39	-93		
45 to 49 years	...	164	466	641	405	84	31	24	-56		
50 to 54 years	...	221	394	393	200	55	25	16	-25		
55 to 59 years	...	286	326	368	92	31	20	9	-15		
60 to 64 years	...	358	222	237	43	20	16	5	-2		
65 to 69 years	...	443	125	230	33	29	10	10	-9		
70 to 74 years	...	537	90	101	12	18	7	5	2		
75 to 79 years	...	685	62	58	13	10	5	3	1		
80 to 84 years	...	843	39	28	2	5	1	0	-1		
85 to 89 years	...	720	16	10	1	1	0	0	0		
90 to 94 years	...	422	5	0	0	0	0	0	0		
95 to 99 years	...	119	0	0	0	0	0	0	0		
100 years and over	...	17	0	0	0	0	0	0	0		
Females	7,884	5,211	8,316	9,563	6,881	997	520	281	146		
-1 year	7,884	45	71	88	20	0	3	0	0		
0 to 4 years	...	15	671	705	579	24	30	6	13		
5 to 9 years	...	6	496	457	683	55	28	16	9		
10 to 14 years	...	15	429	518	593	68	25	20	-9		
15 to 19 years	...	18	669	739	473	61	35	18	198		
20 to 24 years	...	19	1,039	1,318	563	53	87	16	93		
25 to 29 years	...	17	1,247	1,315	1,115	107	81	30	-36		
30 to 34 years	...	25	805	887	841	141	57	39	-47		
35 to 39 years	...	40	617	698	719	139	39	39	-20		
40 to 44 years	...	56	536	715	587	111	31	31	-33		
45 to 49 years	...	90	422	516	354	74	28	21	-6		
50 to 54 years	...	134	365	425	157	45	22	12	-8		
55 to 59 years	...	194	301	416	70	28	19	8	-6		
60 to 64 years	...	252	197	175	55	19	12	5	-1		
65 to 69 years	...	303	139	206	33	34	10	10	-3		
70 to 74 years	...	387	102	69	26	17	6	5	-1		
75 to 79 years	...	539	93	141	6	13	5	5	2		
80 to 84 years	...	749	61	103	5	6	2	0	1		
85 to 89 years	...	1,078	39	42	1	2	0	0	0		
90 to 94 years	...	769	15	10	1	0	0	0	0		
95 to 99 years	...	384	2	20	0	0	0	0	0		
100 years and over	...	76	0	0	0	0	0	0	0		

1. Period from July 1 to June 30.

Note(s): Preliminary estimates

Table 2.3-9

Annual estimates of demographic components by age group and sex, 2009-2010<sup>1</sup>, provincial perspective — Saskatchewan

	Natural increase		Interprovincial migration		International migration				
	Births	Deaths	In-migrants	Out-migrants	Immigrants	Emigrants	Returning emigrants	Net temporary emigrants	Net non-permanent residents
	number								
Both sexes	14,122	9,370	24,572	20,663	7,318	499	406	264	876
-1 year	14,122	79	237	152	25	0	2	0	3
0 to 4 years	...	36	2,112	1,439	676	13	23	7	16
5 to 9 years	...	12	1,548	1,050	797	27	21	14	40
10 to 14 years	...	13	1,346	953	644	33	20	20	33
15 to 19 years	...	72	1,808	1,976	475	32	27	18	197
20 to 24 years	...	72	3,046	3,047	477	22	60	11	368
25 to 29 years	...	58	3,566	2,983	986	45	61	24	129
30 to 34 years	...	70	2,394	1,830	1,032	71	44	38	50
35 to 39 years	...	73	1,859	1,395	870	74	32	39	125
40 to 44 years	...	105	1,670	1,361	627	62	27	33	-51
45 to 49 years	...	208	1,330	917	378	39	22	21	-24
50 to 54 years	...	301	1,132	920	145	24	20	12	0
55 to 59 years	...	367	933	788	73	14	18	10	-6
60 to 64 years	...	504	625	394	50	10	10	5	10
65 to 69 years	...	592	342	393	28	17	10	10	-3
70 to 74 years	...	770	238	326	19	10	9	2	-13
75 to 79 years	...	1,102	181	268	11	6	0	0	2
80 to 84 years	...	1,486	134	219	4	0	0	0	0
85 to 89 years	...	1,650	50	135	1	0	0	0	0
90 to 94 years	...	1,195	16	100	0	0	0	0	0
95 to 99 years	...	506	5	17	0	0	0	0	0
100 years and over	...	99	0	0	0	0	0	0	0
Males	7,270	4,728	12,658	10,161	3,674	256	202	134	466
-1 year	7,270	43	124	82	13	0	1	0	2
0 to 4 years	...	18	1,084	761	333	7	13	4	6
5 to 9 years	...	6	821	551	422	13	11	7	19
10 to 14 years	...	6	721	489	322	18	10	10	34
15 to 19 years	...	53	848	939	249	17	14	9	147
20 to 24 years	...	47	1,505	1,405	202	10	25	5	203
25 to 29 years	...	35	1,801	1,527	449	19	29	10	60
30 to 34 years	...	43	1,290	1,006	516	36	22	19	6
35 to 39 years	...	45	1,013	707	435	40	16	20	58
40 to 44 years	...	66	914	674	355	34	15	18	-35
45 to 49 years	...	132	693	449	210	21	12	11	-36
50 to 54 years	...	169	583	438	77	13	10	7	2
55 to 59 years	...	228	488	360	37	8	10	5	-1
60 to 64 years	...	317	335	195	25	5	5	3	11
65 to 69 years	...	350	175	172	14	8	5	5	-8
70 to 74 years	...	459	116	149	10	5	4	1	-4
75 to 79 years	...	637	76	118	4	2	0	0	2
80 to 84 years	...	788	51	64	1	0	0	0	0
85 to 89 years	...	706	10	67	0	0	0	0	0
90 to 94 years	...	423	9	8	0	0	0	0	0
95 to 99 years	...	136	1	0	0	0	0	0	0
100 years and over	...	21	0	0	0	0	0	0	0
Females	6,852	4,642	11,914	10,502	3,644	243	204	130	410
-1 year	6,852	36	113	70	12	0	1	0	1
0 to 4 years	...	18	1,028	678	343	6	10	3	10
5 to 9 years	...	6	727	499	375	14	10	7	21
10 to 14 years	...	7	625	464	322	15	10	10	-1
15 to 19 years	...	19	960	1,037	226	15	13	9	50
20 to 24 years	...	25	1,541	1,642	275	12	35	6	165
25 to 29 years	...	23	1,765	1,456	537	26	32	14	69
30 to 34 years	...	27	1,104	824	516	35	22	19	44
35 to 39 years	...	28	846	688	435	34	16	19	67
40 to 44 years	...	39	756	687	272	28	12	15	-16
45 to 49 years	...	76	637	468	168	18	10	10	12
50 to 54 years	...	132	549	482	68	11	10	5	-2
55 to 59 years	...	139	445	428	36	6	8	5	-5
60 to 64 years	...	187	290	199	25	5	5	2	-1
65 to 69 years	...	242	167	221	14	9	5	5	5
70 to 74 years	...	311	122	177	9	5	5	1	-9
75 to 79 years	...	465	105	150	7	4	0	0	0
80 to 84 years	...	698	83	155	3	0	0	0	0
85 to 89 years	...	944	40	68	1	0	0	0	0
90 to 94 years	...	772	7	92	0	0	0	0	0
95 to 99 years	...	370	4	17	0	0	0	0	0
100 years and over	...	78	0	0	0	0	0	0	0

1. Period from July 1 to June 30.

Note(s): Preliminary estimates

Table 2.3-10

Annual estimates of demographic components by age group and sex, 2009-2010<sup>1</sup>, provincial perspective — Alberta

	Natural increase		Interprovincial migration		International migration					Net temporary emigrants	Net non-permanent residents
	Births	Deaths	In-migrants	Out-migrants	Immigrants	Emigrants	Returning emigrants				
	number										
Both sexes	52,937	22,006	75,337	77,520	29,961	8,959	2,838	2,307	-77		
-1 year	52,937	280	497	722	103	4	16	1	6		
0 to 4 years	...	73	4,596	6,206	2,161	220	171	56	104		
5 to 9 years	...	35	3,569	4,302	2,374	485	158	126	92		
10 to 14 years	...	37	3,318	3,493	2,107	614	141	159	-12		
15 to 19 years	...	148	6,303	5,094	1,753	559	195	143	1,097		
20 to 24 years	...	212	13,404	9,256	2,416	404	413	104	1,579		
25 to 29 years	...	216	11,019	12,287	4,819	816	423	210	-173		
30 to 34 years	...	238	7,770	7,530	4,490	1,258	314	325	-520		
35 to 39 years	...	306	6,146	5,687	3,541	1,350	218	349	-596		
40 to 44 years	...	413	5,233	5,591	2,313	1,091	187	280	-645		
45 to 49 years	...	698	3,714	4,416	1,453	697	156	180	-525		
50 to 54 years	...	983	3,023	4,115	822	440	126	113	-222		
55 to 59 years	...	1,178	2,452	3,338	516	258	110	66	-65		
60 to 64 years	...	1,391	1,624	2,254	451	171	77	44	-57		
65 to 69 years	...	1,642	845	1,156	306	285	54	73	-31		
70 to 74 years	...	1,957	633	860	204	143	36	36	3		
75 to 79 years	...	2,649	537	542	77	93	25	25	4		
80 to 84 years	...	3,154	346	497	34	52	11	14	-2		
85 to 89 years	...	3,325	203	115	18	16	7	3	-5		
90 to 94 years	...	2,056	87	38	2	3	0	0	0		
95 to 99 years	...	856	18	21	0	0	0	0	0		
100 years and over	...	159	0	0	1	0	0	0	0		
Males	27,115	11,596	40,476	39,845	14,204	4,579	1,399	1,178	-777		
-1 year	27,115	155	255	381	51	4	8	1	5		
0 to 4 years	...	46	2,359	3,147	1,104	115	87	29	36		
5 to 9 years	...	23	1,863	2,226	1,208	242	83	63	55		
10 to 14 years	...	21	1,713	1,895	1,068	316	72	82	-81		
15 to 19 years	...	100	3,161	2,304	866	290	96	74	666		
20 to 24 years	...	156	7,252	4,382	904	167	175	43	819		
25 to 29 years	...	163	5,995	6,177	2,046	347	200	89	-340		
30 to 34 years	...	166	4,454	4,097	2,120	636	156	164	-478		
35 to 39 years	...	203	3,533	3,124	1,763	738	109	191	-463		
40 to 44 years	...	253	2,972	3,134	1,152	600	102	154	-432		
45 to 49 years	...	432	2,017	2,289	783	373	82	97	-354		
50 to 54 years	...	621	1,642	2,151	425	245	66	63	-145		
55 to 59 years	...	720	1,306	1,801	230	138	58	35	-16		
60 to 64 years	...	813	891	1,232	201	87	43	22	-33		
65 to 69 years	...	1,000	373	608	134	134	26	34	-20		
70 to 74 years	...	1,135	280	399	96	72	18	18	4		
75 to 79 years	...	1,513	197	254	30	41	11	11	4		
80 to 84 years	...	1,653	121	194	13	27	5	7	-1		
85 to 89 years	...	1,470	65	20	10	7	2	1	-3		
90 to 94 years	...	711	24	19	0	0	0	0	0		
95 to 99 years	...	212	3	11	0	0	0	0	0		
100 years and over	...	30	0	0	0	0	0	0	0		
Females	25,822	10,410	34,861	37,675	15,757	4,380	1,439	1,129	700		
-1 year	25,822	125	242	341	52	0	8	0	1		
0 to 4 years	...	27	2,237	3,059	1,057	105	84	27	68		
5 to 9 years	...	12	1,706	2,076	1,166	243	75	63	37		
10 to 14 years	...	16	1,605	1,598	1,039	298	69	77	-40		
15 to 19 years	...	48	3,142	2,790	887	269	99	69	431		
20 to 24 years	...	56	6,152	4,874	1,512	237	238	61	760		
25 to 29 years	...	53	5,024	6,110	2,773	469	223	121	167		
30 to 34 years	...	72	3,316	3,433	2,370	622	158	161	-42		
35 to 39 years	...	103	2,613	2,563	1,778	612	109	158	-133		
40 to 44 years	...	160	2,261	2,457	1,161	491	85	126	-213		
45 to 49 years	...	266	1,697	2,127	670	324	74	83	-171		
50 to 54 years	...	362	1,381	1,964	397	195	60	50	-77		
55 to 59 years	...	458	1,146	1,537	286	120	52	31	-49		
60 to 64 years	...	578	733	1,022	250	84	34	22	-24		
65 to 69 years	...	642	472	548	172	151	28	39	-11		
70 to 74 years	...	822	353	461	108	71	18	18	-1		
75 to 79 years	...	1,136	340	288	47	52	14	14	0		
80 to 84 years	...	1,501	225	303	21	25	6	7	-1		
85 to 89 years	...	1,855	138	95	8	9	5	2	-2		
90 to 94 years	...	1,345	63	19	2	3	0	0	0		
95 to 99 years	...	644	15	10	0	0	0	0	0		
100 years and over	...	129	0	0	1	0	0	0	0		

1. Period from July 1 to June 30.

Note(s): Preliminary estimates



Table 2.3-11

Annual estimates of demographic components by age group and sex, 2009-2010<sup>1</sup>, provincial perspective — British Columbia

	Natural increase		Interprovincial migration		International migration					Net temporary emigrants	Net non-permanent residents
	Births	Deaths	In-migrants	Out-migrants	Immigrants	Emigrants	Returning emigrants				
	number										
Both sexes	44,497	31,174	59,653	50,286	43,809	7,566	4,069	3,605	11,271		
-1 year	44,497	150	404	332	76	4	22	2	5		
0 to 4 years	...	52	3,600	3,029	2,533	185	243	88	137		
5 to 9 years	...	16	2,664	2,285	2,700	410	227	195	390		
10 to 14 years	...	30	2,300	2,205	3,021	519	200	246	-256		
15 to 19 years	...	128	3,718	4,173	2,863	471	283	226	7,407		
20 to 24 years	...	174	8,125	6,675	3,699	341	595	163	6,232		
25 to 29 years	...	189	8,986	7,468	6,163	689	604	328	128		
30 to 34 years	...	185	6,000	5,463	5,648	1,063	447	506	-1,039		
35 to 39 years	...	289	4,740	3,947	4,904	1,140	312	543	-574		
40 to 44 years	...	462	4,154	3,382	4,278	922	268	439	-354		
45 to 49 years	...	739	3,705	2,838	2,976	590	225	280	-368		
50 to 54 years	...	1,101	3,157	2,444	1,698	371	183	177	-215		
55 to 59 years	...	1,435	2,688	1,788	1,071	216	157	105	-88		
60 to 64 years	...	1,909	1,743	1,352	905	144	113	69	-82		
65 to 69 years	...	2,237	1,311	862	611	241	76	116	-33		
70 to 74 years	...	2,730	864	763	390	121	53	58	-7		
75 to 79 years	...	3,850	645	650	177	81	36	38	-7		
80 to 84 years	...	4,905	523	352	73	44	16	20	0		
85 to 89 years	...	5,539	221	210	19	12	9	6	-2		
90 to 94 years	...	3,394	81	63	4	2	0	0	0		
95 to 99 years	...	1,405	24	5	0	0	0	0	-2		
100 years and over	...	255	0	0	0	0	0	0	-1		
Males	22,984	16,058	30,015	25,369	21,024	3,868	2,011	1,842	5,763		
-1 year	22,984	81	211	165	37	4	11	2	3		
0 to 4 years	...	30	1,842	1,531	1,316	97	124	46	88		
5 to 9 years	...	6	1,387	1,195	1,427	204	119	98	234		
10 to 14 years	...	18	1,231	1,125	1,585	267	104	127	-141		
15 to 19 years	...	91	1,726	2,005	1,465	245	140	118	3,753		
20 to 24 years	...	129	3,935	3,313	1,571	141	253	67	3,207		
25 to 29 years	...	136	4,483	3,611	2,620	293	285	139	-32		
30 to 34 years	...	126	3,181	2,983	2,562	539	223	255	-433		
35 to 39 years	...	189	2,542	2,127	2,300	623	155	297	-326		
40 to 44 years	...	298	2,229	1,762	2,074	506	147	242	-218		
45 to 49 years	...	448	1,872	1,362	1,664	316	119	151	-164		
50 to 54 years	...	695	1,554	1,268	870	207	96	99	-117		
55 to 59 years	...	887	1,326	972	527	116	83	55	-19		
60 to 64 years	...	1,186	904	687	412	73	62	34	-33		
65 to 69 years	...	1,348	646	393	290	113	37	54	-31		
70 to 74 years	...	1,617	413	345	183	61	26	29	-8		
75 to 79 years	...	2,222	260	252	80	36	16	17	2		
80 to 84 years	...	2,478	194	151	32	22	7	10	-2		
85 to 89 years	...	2,441	55	69	9	5	4	2	1		
90 to 94 years	...	1,176	17	48	0	0	0	0	0		
95 to 99 years	...	404	7	5	0	0	0	0	0		
100 years and over	...	52	0	0	0	0	0	0	-1		
Females	21,513	15,116	29,638	24,917	22,785	3,698	2,058	1,763	5,508		
-1 year	21,513	69	193	167	39	0	11	0	2		
0 to 4 years	...	22	1,758	1,498	1,217	88	119	42	49		
5 to 9 years	...	10	1,277	1,090	1,273	206	108	97	156		
10 to 14 years	...	12	1,069	1,080	1,436	252	96	119	-115		
15 to 19 years	...	37	1,992	2,168	1,398	226	143	108	3,654		
20 to 24 years	...	45	4,190	3,362	2,128	200	342	96	3,025		
25 to 29 years	...	53	4,503	3,857	3,543	396	319	189	160		
30 to 34 years	...	59	2,819	2,480	3,086	524	224	251	-606		
35 to 39 years	...	100	2,198	1,820	2,604	517	157	246	-248		
40 to 44 years	...	164	1,925	1,620	2,204	416	121	197	-136		
45 to 49 years	...	291	1,833	1,476	1,312	274	106	129	-204		
50 to 54 years	...	406	1,603	1,176	828	164	87	78	-98		
55 to 59 years	...	548	1,362	816	544	100	74	50	-69		
60 to 64 years	...	723	839	665	493	71	51	35	-49		
65 to 69 years	...	889	665	469	321	128	39	62	-2		
70 to 74 years	...	1,113	451	418	207	60	27	29	1		
75 to 79 years	...	1,628	385	398	97	45	20	21	-9		
80 to 84 years	...	2,427	329	201	41	22	9	10	2		
85 to 89 years	...	3,098	166	141	10	7	5	4	-3		
90 to 94 years	...	2,218	64	15	4	2	0	0	0		
95 to 99 years	...	1,001	17	0	0	0	0	0	-2		
100 years and over	...	203	0	0	0	0	0	0	0		

1. Period from July 1 to June 30.

Note(s): Preliminary estimates

Table 2.3-12

Annual estimates of demographic components by age group and sex, 2009-2010<sup>1</sup>, provincial perspective — Yukon

	Natural increase		Interprovincial migration		International migration					Net temporary emigrants	Net non-permanent residents
	Births	Deaths	In-migrants	Out-migrants	Immigrants	Emigrants	Returning emigrants				
	number										
Both sexes	366	208	1,761	1,429	340	47	0	18	108		
-1 year	366	2	13	6	0	0	0	0	0		
0 to 4 years	...	0	126	73	26	0	0	0	0		
5 to 9 years	...	0	86	53	30	0	0	0	2		
10 to 14 years	...	1	77	60	25	3	0	0	2		
15 to 19 years	...	1	122	133	22	0	0	0	4		
20 to 24 years	...	2	224	196	25	0	0	0	30		
25 to 29 years	...	3	296	272	61	8	0	0	15		
30 to 34 years	...	4	208	129	60	10	0	7	10		
35 to 39 years	...	6	153	84	36	10	0	8	6		
40 to 44 years	...	7	132	61	23	10	0	3	13		
45 to 49 years	...	14	96	97	18	6	0	0	9		
50 to 54 years	...	15	81	128	5	0	0	0	12		
55 to 59 years	...	16	63	64	2	0	0	0	7		
60 to 64 years	...	18	42	41	3	0	0	0	-1		
65 to 69 years	...	21	19	15	2	0	0	0	0		
70 to 74 years	...	20	14	0	1	0	0	0	-1		
75 to 79 years	...	26	8	0	1	0	0	0	0		
80 to 84 years	...	21	1	16	0	0	0	0	0		
85 to 89 years	...	20	0	1	0	0	0	0	0		
90 to 94 years	...	9	0	0	0	0	0	0	0		
95 to 99 years	...	2	0	0	0	0	0	0	0		
100 years and over	...	0	0	0	0	0	0	0	0		
Males	184	120	853	662	163	25	0	11	57		
-1 year	184	1	6	1	0	0	0	0	0		
0 to 4 years	...	0	65	22	12	0	0	0	-1		
5 to 9 years	...	0	48	30	18	0	0	0	1		
10 to 14 years	...	0	42	39	13	3	0	0	3		
15 to 19 years	...	1	55	58	11	0	0	0	1		
20 to 24 years	...	1	99	93	11	0	0	0	16		
25 to 29 years	...	2	141	131	25	3	0	0	9		
30 to 34 years	...	3	95	61	28	5	0	3	3		
35 to 39 years	...	5	70	49	16	5	0	5	1		
40 to 44 years	...	6	62	42	10	5	0	3	7		
45 to 49 years	...	7	46	39	12	4	0	0	4		
50 to 54 years	...	8	44	26	3	0	0	0	10		
55 to 59 years	...	9	35	30	1	0	0	0	5		
60 to 64 years	...	11	24	24	1	0	0	0	0		
65 to 69 years	...	12	11	7	1	0	0	0	-1		
70 to 74 years	...	14	7	0	1	0	0	0	-1		
75 to 79 years	...	16	3	0	0	0	0	0	0		
80 to 84 years	...	12	0	9	0	0	0	0	0		
85 to 89 years	...	10	0	1	0	0	0	0	0		
90 to 94 years	...	1	0	0	0	0	0	0	0		
95 to 99 years	...	1	0	0	0	0	0	0	0		
100 years and over	...	0	0	0	0	0	0	0	0		
Females	182	88	908	767	177	22	0	7	51		
-1 year	182	1	7	5	0	0	0	0	0		
0 to 4 years	...	0	61	51	14	0	0	0	1		
5 to 9 years	...	0	38	23	12	0	0	0	1		
10 to 14 years	...	1	35	21	12	0	0	0	-1		
15 to 19 years	...	0	67	75	11	0	0	0	3		
20 to 24 years	...	1	125	103	14	0	0	0	14		
25 to 29 years	...	1	155	141	36	5	0	0	6		
30 to 34 years	...	1	113	68	32	5	0	4	7		
35 to 39 years	...	1	83	35	20	5	0	3	5		
40 to 44 years	...	1	70	19	13	5	0	0	6		
45 to 49 years	...	7	50	58	6	2	0	0	5		
50 to 54 years	...	7	37	102	2	0	0	0	2		
55 to 59 years	...	7	28	34	1	0	0	0	2		
60 to 64 years	...	7	18	17	2	0	0	0	-1		
65 to 69 years	...	9	8	8	1	0	0	0	1		
70 to 74 years	...	6	7	0	0	0	0	0	0		
75 to 79 years	...	10	5	0	1	0	0	0	0		
80 to 84 years	...	9	1	7	0	0	0	0	0		
85 to 89 years	...	10	0	0	0	0	0	0	0		
90 to 94 years	...	8	0	0	0	0	0	0	0		
95 to 99 years	...	1	0	0	0	0	0	0	0		
100 years and over	...	0	0	0	0	0	0	0	0		

1. Period from July 1 to June 30.

Note(s): Preliminary estimates

Table 2.3-13

Annual estimates of demographic components by age group and sex, 2009-2010<sup>1</sup>, provincial perspective — Northwest Territories

	Natural increase		Interprovincial migration		International migration					Net temporary emigrants	Net non-permanent residents
	Births	Deaths	In-migrants	Out-migrants	Immigrants	Emigrants	Returning emigrants				
	number										
Both sexes	739	186	2,341	2,818	125	59	0	26	-30		
-1 year	739	3	21	31	0	0	0	0	0		
0 to 4 years	...	3	200	227	2	0	0	0	0		
5 to 9 years	...	0	123	158	6	0	0	0	0		
10 to 14 years	...	0	108	153	13	9	0	0	-3		
15 to 19 years	...	3	182	127	8	3	0	0	5		
20 to 24 years	...	5	290	295	12	1	0	0	0		
25 to 29 years	...	4	380	275	12	8	0	1	6		
30 to 34 years	...	4	268	318	20	10	0	10	-5		
35 to 39 years	...	4	214	262	18	10	0	10	-8		
40 to 44 years	...	7	186	298	14	10	0	5	-4		
45 to 49 years	...	10	124	187	4	8	0	0	-13		
50 to 54 years	...	13	100	196	3	0	0	0	-3		
55 to 59 years	...	16	88	134	2	0	0	0	-5		
60 to 64 years	...	18	51	112	5	0	0	0	1		
65 to 69 years	...	18	6	39	4	0	0	0	-1		
70 to 74 years	...	17	0	6	2	0	0	0	0		
75 to 79 years	...	19	0	0	0	0	0	0	0		
80 to 84 years	...	19	0	0	0	0	0	0	0		
85 to 89 years	...	15	0	0	0	0	0	0	0		
90 to 94 years	...	8	0	0	0	0	0	0	0		
95 to 99 years	...	0	0	0	0	0	0	0	0		
100 years and over	...	0	0	0	0	0	0	0	0		
Males	377	115	1,242	1,458	50	31	0	14	-23		
-1 year	377	2	12	12	0	0	0	0	0		
0 to 4 years	...	2	108	110	0	0	0	0	0		
5 to 9 years	...	0	69	98	2	0	0	0	-1		
10 to 14 years	...	0	58	72	7	5	0	0	-2		
15 to 19 years	...	3	87	36	5	3	0	0	4		
20 to 24 years	...	4	144	146	3	0	0	0	2		
25 to 29 years	...	3	203	186	5	3	0	0	0		
30 to 34 years	...	3	140	122	4	5	0	5	-1		
35 to 39 years	...	3	124	131	8	5	0	5	-9		
40 to 44 years	...	5	105	184	8	5	0	4	-2		
45 to 49 years	...	6	62	99	2	5	0	0	-9		
50 to 54 years	...	7	51	123	0	0	0	0	-2		
55 to 59 years	...	9	46	50	0	0	0	0	-4		
60 to 64 years	...	10	31	67	3	0	0	0	1		
65 to 69 years	...	11	2	17	2	0	0	0	0		
70 to 74 years	...	10	0	5	1	0	0	0	0		
75 to 79 years	...	11	0	0	0	0	0	0	0		
80 to 84 years	...	14	0	0	0	0	0	0	0		
85 to 89 years	...	9	0	0	0	0	0	0	0		
90 to 94 years	...	3	0	0	0	0	0	0	0		
95 to 99 years	...	0	0	0	0	0	0	0	0		
100 years and over	...	0	0	0	0	0	0	0	0		
Females	362	71	1,099	1,360	75	28	0	12	-7		
-1 year	362	1	9	19	0	0	0	0	0		
0 to 4 years	...	1	92	117	2	0	0	0	0		
5 to 9 years	...	0	54	60	4	0	0	0	1		
10 to 14 years	...	0	50	81	6	4	0	0	-1		
15 to 19 years	...	0	95	91	3	0	0	0	1		
20 to 24 years	...	1	146	149	9	1	0	0	-2		
25 to 29 years	...	1	177	89	7	5	0	1	6		
30 to 34 years	...	1	128	196	16	5	0	5	-4		
35 to 39 years	...	1	90	131	10	5	0	5	1		
40 to 44 years	...	2	81	114	6	5	0	1	-2		
45 to 49 years	...	4	62	88	2	3	0	0	-4		
50 to 54 years	...	6	49	73	3	0	0	0	-1		
55 to 59 years	...	7	42	84	2	0	0	0	-1		
60 to 64 years	...	8	20	45	2	0	0	0	0		
65 to 69 years	...	7	4	22	2	0	0	0	-1		
70 to 74 years	...	7	0	1	1	0	0	0	0		
75 to 79 years	...	8	0	0	0	0	0	0	0		
80 to 84 years	...	5	0	0	0	0	0	0	0		
85 to 89 years	...	6	0	0	0	0	0	0	0		
90 to 94 years	...	5	0	0	0	0	0	0	0		
95 to 99 years	...	0	0	0	0	0	0	0	0		
100 years and over	...	0	0	0	0	0	0	0	0		

1. Period from July 1 to June 30.

Note(s): Preliminary estimates

Table 2.3-14

Annual estimates of demographic components by age group and sex, 2009-2010<sup>1</sup>, provincial perspective — Nunavut

	Natural increase		Interprovincial migration		International migration				
	Births	Deaths	In-migrants	Out-migrants	Immigrants	Emigrants	Returning emigrants	Net temporary emigrants	Net non-permanent residents
	number								
<b>Both sexes</b>	<b>816</b>	<b>144</b>	<b>1,257</b>	<b>856</b>	<b>16</b>	<b>45</b>	<b>0</b>	<b>18</b>	<b>0</b>
-1 year	816	9	7	14	0	0	0	0	0
0 to 4 years	...	3	68	102	1	0	0	0	0
5 to 9 years	...	0	53	29	1	0	0	0	0
10 to 14 years	...	2	41	10	2	1	0	0	-1
15 to 19 years	...	9	58	74	0	0	0	0	1
20 to 24 years	...	8	115	56	1	0	0	0	2
25 to 29 years	...	5	199	126	0	8	0	0	0
30 to 34 years	...	3	141	122	6	10	0	7	2
35 to 39 years	...	6	110	70	4	10	0	8	-4
40 to 44 years	...	5	102	64	0	10	0	3	1
45 to 49 years	...	10	130	49	0	6	0	0	0
50 to 54 years	...	10	107	31	1	0	0	0	-2
55 to 59 years	...	10	87	71	0	0	0	0	2
60 to 64 years	...	12	37	30	0	0	0	0	-1
65 to 69 years	...	15	2	8	0	0	0	0	0
70 to 74 years	...	12	0	0	0	0	0	0	0
75 to 79 years	...	11	0	0	0	0	0	0	0
80 to 84 years	...	9	0	0	0	0	0	0	0
85 to 89 years	...	2	0	0	0	0	0	0	0
90 to 94 years	...	3	0	0	0	0	0	0	0
95 to 99 years	...	0	0	0	0	0	0	0	0
100 years and over	...	0	0	0	0	0	0	0	0
<b>Males</b>	<b>445</b>	<b>89</b>	<b>637</b>	<b>460</b>	<b>4</b>	<b>23</b>	<b>0</b>	<b>11</b>	<b>-8</b>
-1 year	445	6	4	11	0	0	0	0	0
0 to 4 years	...	1	38	57	0	0	0	0	0
5 to 9 years	...	0	32	8	1	0	0	0	0
10 to 14 years	...	1	21	3	0	1	0	0	0
15 to 19 years	...	5	27	32	0	0	0	0	0
20 to 24 years	...	7	55	33	0	0	0	0	-1
25 to 29 years	...	4	101	81	0	3	0	0	-2
30 to 34 years	...	3	70	34	1	5	0	3	2
35 to 39 years	...	3	53	56	1	5	0	5	-4
40 to 44 years	...	1	49	41	0	5	0	3	-1
45 to 49 years	...	6	67	25	0	4	0	0	-1
50 to 54 years	...	7	53	10	1	0	0	0	-2
55 to 59 years	...	7	43	42	0	0	0	0	2
60 to 64 years	...	7	23	22	0	0	0	0	-1
65 to 69 years	...	7	1	5	0	0	0	0	0
70 to 74 years	...	6	0	0	0	0	0	0	0
75 to 79 years	...	9	0	0	0	0	0	0	0
80 to 84 years	...	5	0	0	0	0	0	0	0
85 to 89 years	...	2	0	0	0	0	0	0	0
90 to 94 years	...	2	0	0	0	0	0	0	0
95 to 99 years	...	0	0	0	0	0	0	0	0
100 years and over	...	0	0	0	0	0	0	0	0
<b>Females</b>	<b>371</b>	<b>55</b>	<b>620</b>	<b>396</b>	<b>12</b>	<b>22</b>	<b>0</b>	<b>7</b>	<b>8</b>
-1 year	371	3	3	3	0	0	0	0	0
0 to 4 years	...	2	30	45	1	0	0	0	0
5 to 9 years	...	0	21	21	0	0	0	0	0
10 to 14 years	...	1	20	7	2	0	0	0	-1
15 to 19 years	...	4	31	42	0	0	0	0	1
20 to 24 years	...	1	60	23	1	0	0	0	3
25 to 29 years	...	1	98	45	0	5	0	0	2
30 to 34 years	...	0	71	88	5	5	0	4	0
35 to 39 years	...	3	57	14	3	5	0	3	0
40 to 44 years	...	4	53	23	0	5	0	0	2
45 to 49 years	...	4	63	24	0	2	0	0	1
50 to 54 years	...	3	54	21	0	0	0	0	0
55 to 59 years	...	3	44	29	0	0	0	0	0
60 to 64 years	...	5	14	8	0	0	0	0	0
65 to 69 years	...	8	1	3	0	0	0	0	0
70 to 74 years	...	6	0	0	0	0	0	0	0
75 to 79 years	...	2	0	0	0	0	0	0	0
80 to 84 years	...	4	0	0	0	0	0	0	0
85 to 89 years	...	0	0	0	0	0	0	0	0
90 to 94 years	...	1	0	0	0	0	0	0	0
95 to 99 years	...	0	0	0	0	0	0	0	0
100 years and over	...	0	0	0	0	0	0	0	0

1. Period from July 1 to June 30.

Note(s): Preliminary estimates

**Table 2.4-1****Annual estimates of demographic components by age group and sex, 2009-2010<sup>1</sup>, national perspective — Births**

	Canada	Newfoundland and Labrador	Prince Edward Island	Nova Scotia	New Brunswick	Quebec	Ontario
	number						
<b>Both sexes</b>	<b>381,382</b>	<b>4,480</b>	<b>1,397</b>	<b>8,810</b>	<b>7,044</b>	<b>88,400</b>	<b>141,784</b>
Males	195,678	2,333	692	4,574	3,590	45,479	72,529
Females	185,704	2,147	705	4,236	3,454	42,921	69,255
	Manitoba	Saskat- chewan	Alberta	British Columbia	Yukon	Northwest Territories	Nunavut
	number						
<b>Both sexes</b>	<b>15,990</b>	<b>14,122</b>	<b>52,937</b>	<b>44,497</b>	<b>366</b>	<b>739</b>	<b>816</b>
Males	8,106	7,270	27,115	22,984	184	377	445
Females	7,884	6,852	25,822	21,513	182	362	371

1. Period from July 1 to June 30.

**Note(s):** Preliminary estimates

Table 2.4-2

Annual estimates of demographic components by age group and sex, 2009-2010<sup>1</sup>, national perspective — Deaths

	Canada	Newfoundland and Labrador	Prince Edward Island	Nova Scotia	New Brunswick	Quebec	Ontario
	number						
<b>Both sexes</b>	<b>247,556</b>	<b>4,765</b>	<b>1,217</b>	<b>8,840</b>	<b>6,743</b>	<b>57,600</b>	<b>94,860</b>
-1 year	1,733	21	5	28	28	364	670
0 to 4 years	509	8	3	13	15	100	167
5 to 9 years	196	5	1	6	7	40	61
10 to 14 years	305	10	2	12	11	59	99
15 to 19 years	1,062	19	8	34	25	211	343
20 to 24 years	1,270	19	7	39	32	235	401
25 to 29 years	1,338	25	7	35	37	284	415
30 to 34 years	1,493	25	9	40	37	300	501
35 to 39 years	2,116	28	13	79	48	420	745
40 to 44 years	3,418	62	20	111	82	722	1,282
45 to 49 years	6,130	97	23	194	140	1,396	2,347
50 to 54 years	8,857	176	39	283	214	2,067	3,300
55 to 59 years	11,667	279	59	415	319	2,800	4,293
60 to 64 years	15,939	376	83	615	479	3,901	6,023
65 to 69 years	18,823	433	105	711	529	4,803	6,971
70 to 74 years	23,160	517	108	892	636	5,629	8,948
75 to 79 years	32,257	684	149	1,193	873	7,853	12,624
80 to 84 years	39,596	743	183	1,328	1,057	9,336	15,763
85 to 89 years	40,884	683	196	1,375	1,125	8,973	16,183
90 to 94 years	24,784	401	129	1,006	693	5,461	9,238
95 to 99 years	10,101	129	53	354	302	2,223	3,768
100 years and over	1,918	25	15	77	54	423	718
	Manitoba	Saskat- chewan	Alberta	British Columbia	Yukon	Northwest Territories	Nunavut
	number						
<b>Both sexes</b>	<b>10,443</b>	<b>9,370</b>	<b>22,006</b>	<b>31,174</b>	<b>208</b>	<b>186</b>	<b>144</b>
-1 year	94	79	280	150	2	3	9
0 to 4 years	36	36	73	52	0	3	3
5 to 9 years	13	12	35	16	0	0	0
10 to 14 years	29	13	37	30	1	0	2
15 to 19 years	61	72	148	128	1	3	9
20 to 24 years	64	72	212	174	2	5	8
25 to 29 years	60	58	216	189	3	4	5
30 to 34 years	77	70	238	185	4	4	3
35 to 39 years	99	73	306	289	6	4	6
40 to 44 years	140	105	413	462	7	7	5
45 to 49 years	254	208	698	739	14	10	10
50 to 54 years	355	301	983	1,101	15	13	10
55 to 59 years	480	367	1,178	1,435	16	16	10
60 to 64 years	610	504	1,391	1,909	18	18	12
65 to 69 years	746	592	1,642	2,237	21	18	15
70 to 74 years	924	770	1,957	2,730	20	17	12
75 to 79 years	1,224	1,102	2,649	3,850	26	19	11
80 to 84 years	1,592	1,486	3,154	4,905	21	19	9
85 to 89 years	1,798	1,650	3,325	5,539	20	15	2
90 to 94 years	1,191	1,195	2,056	3,394	9	8	3
95 to 99 years	503	506	856	1,405	2	0	0
100 years and over	93	99	159	255	0	0	0

See notes at the end of the table.

Table 2.4-2 – continued

Annual estimates of demographic components by age group and sex, 2009-2010<sup>1</sup>, national perspective — Deaths

	Canada	Newfoundland and Labrador	Prince Edward Island	Nova Scotia	New Brunswick	Quebec	Ontario
	number						
<b>Males</b>	<b>125,675</b>	<b>2,541</b>	<b>624</b>	<b>4,474</b>	<b>3,374</b>	<b>29,055</b>	<b>47,669</b>
-1 year	959	11	4	14	16	199	378
0 to 4 years	289	4	2	6	8	60	91
5 to 9 years	110	1	0	4	3	24	36
10 to 14 years	176	7	2	8	6	37	56
15 to 19 years	746	13	5	22	17	152	241
20 to 24 years	926	14	6	29	24	172	292
25 to 29 years	949	19	5	24	24	205	286
30 to 34 years	1,004	16	5	26	22	217	322
35 to 39 years	1,361	19	8	51	32	283	461
40 to 44 years	2,128	37	12	68	51	449	798
45 to 49 years	3,711	60	13	117	83	815	1,428
50 to 54 years	5,410	111	24	181	125	1,260	1,981
55 to 59 years	7,111	177	40	258	199	1,674	2,617
60 to 64 years	9,672	243	52	386	293	2,398	3,598
65 to 69 years	11,331	267	66	423	322	2,917	4,165
70 to 74 years	13,513	307	67	545	381	3,330	5,105
75 to 79 years	18,056	384	77	657	476	4,383	6,986
80 to 84 years	19,896	383	101	660	520	4,594	7,845
85 to 89 years	17,288	306	81	564	470	3,688	6,821
90 to 94 years	8,204	130	38	337	222	1,656	3,083
95 to 99 years	2,489	26	13	78	73	482	945
100 years and over	346	6	3	16	7	60	134
	Manitoba	Saskatchewan	Alberta	British Columbia	Yukon	Northwest Territories	Nunavut
	number						
<b>Males</b>	<b>5,232</b>	<b>4,728</b>	<b>11,596</b>	<b>16,058</b>	<b>120</b>	<b>115</b>	<b>89</b>
-1 year	49	43	155	81	1	2	6
0 to 4 years	21	18	46	30	0	2	1
5 to 9 years	7	6	23	6	0	0	0
10 to 14 years	14	6	21	18	0	0	1
15 to 19 years	43	53	100	91	1	3	5
20 to 24 years	45	47	156	129	1	4	7
25 to 29 years	43	35	163	136	2	3	4
30 to 34 years	52	43	166	126	3	3	3
35 to 39 years	59	45	203	189	5	3	3
40 to 44 years	84	66	253	298	6	5	1
45 to 49 years	164	132	432	448	7	6	6
50 to 54 years	221	169	621	695	8	7	7
55 to 59 years	286	228	720	887	9	9	7
60 to 64 years	358	317	813	1,186	11	10	7
65 to 69 years	443	350	1,000	1,348	12	11	7
70 to 74 years	537	459	1,135	1,617	14	10	6
75 to 79 years	685	637	1,513	2,222	16	11	9
80 to 84 years	843	788	1,653	2,478	12	14	5
85 to 89 years	720	706	1,470	2,441	10	9	2
90 to 94 years	422	423	711	1,176	1	3	2
95 to 99 years	119	136	212	404	1	0	0
100 years and over	17	21	30	52	0	0	0

See notes at the end of the table.

Table 2.4-2 – continued

Annual estimates of demographic components by age group and sex, 2009-2010<sup>1</sup>, national perspective — Deaths

	Canada	Newfoundland and Labrador	Prince Edward Island	Nova Scotia	New Brunswick	Quebec	Ontario
	number						
<b>Females</b>	<b>121,881</b>	<b>2,224</b>	<b>593</b>	<b>4,366</b>	<b>3,369</b>	<b>28,545</b>	<b>47,191</b>
-1 year	774	10	1	14	12	165	292
0 to 4 years	220	4	1	7	7	40	76
5 to 9 years	86	4	1	2	4	16	25
10 to 14 years	129	3	0	4	5	22	43
15 to 19 years	316	6	3	12	8	59	102
20 to 24 years	344	5	1	10	8	63	109
25 to 29 years	389	6	2	11	13	79	129
30 to 34 years	489	9	4	14	15	83	179
35 to 39 years	755	9	5	28	16	137	284
40 to 44 years	1,290	25	8	43	31	273	484
45 to 49 years	2,419	37	10	77	57	581	919
50 to 54 years	3,447	65	15	102	89	807	1,319
55 to 59 years	4,556	102	19	157	120	1,126	1,676
60 to 64 years	6,267	133	31	229	186	1,503	2,425
65 to 69 years	7,492	166	39	288	207	1,886	2,806
70 to 74 years	9,647	210	41	347	255	2,299	3,843
75 to 79 years	14,201	300	72	536	397	3,470	5,638
80 to 84 years	19,700	360	82	668	537	4,742	7,918
85 to 89 years	23,596	377	115	811	655	5,285	9,362
90 to 94 years	16,580	271	91	669	471	3,805	6,155
95 to 99 years	7,612	103	40	276	229	1,741	2,823
100 years and over	1,572	19	12	61	47	363	584
	Manitoba	Saskat- chewan	Alberta	British Columbia	Yukon	Northwest Territories	Nunavut
	number						
<b>Females</b>	<b>5,211</b>	<b>4,642</b>	<b>10,410</b>	<b>15,116</b>	<b>88</b>	<b>71</b>	<b>55</b>
-1 year	45	36	125	69	1	1	3
0 to 4 years	15	18	27	22	0	1	2
5 to 9 years	6	6	12	10	0	0	0
10 to 14 years	15	7	16	12	1	0	1
15 to 19 years	18	19	48	37	0	0	4
20 to 24 years	19	25	56	45	1	1	1
25 to 29 years	17	23	53	53	1	1	1
30 to 34 years	25	27	72	59	1	1	0
35 to 39 years	40	28	103	100	1	1	3
40 to 44 years	56	39	160	164	1	2	4
45 to 49 years	90	76	266	291	7	4	4
50 to 54 years	134	132	362	406	7	6	3
55 to 59 years	194	139	458	548	7	7	3
60 to 64 years	252	187	578	723	7	8	5
65 to 69 years	303	242	642	889	9	7	8
70 to 74 years	387	311	822	1,113	6	7	6
75 to 79 years	539	465	1,136	1,628	10	8	2
80 to 84 years	749	698	1,501	2,427	9	5	4
85 to 89 years	1,078	944	1,855	3,098	10	6	0
90 to 94 years	769	772	1,345	2,218	8	5	1
95 to 99 years	384	370	644	1,001	1	0	0
100 years and over	76	78	129	203	0	0	0

1. Period from July 1 to June 30.

Note(s): Preliminary estimates



Table 2.4-3

Annual estimates of demographic components by age group and sex, 2009-2010<sup>1</sup>, national perspective — Immigrants

	Canada	Newfoundland and Labrador	Prince Edward Island	Nova Scotia	New Brunswick	Quebec	Ontario
	number						
<b>Both sexes</b>	<b>270,512</b>	<b>659</b>	<b>1,791</b>	<b>2,409</b>	<b>1,928</b>	<b>51,516</b>	<b>116,542</b>
-1 year	759	2	5	4	1	161	338
0 to 4 years	19,699	23	81	174	135	4,679	8,007
5 to 9 years	19,138	35	116	172	166	3,563	7,762
10 to 14 years	17,761	47	163	186	186	2,533	7,598
15 to 19 years	16,465	43	222	153	141	2,093	7,656
20 to 24 years	22,720	49	115	222	126	4,157	10,346
25 to 29 years	41,525	134	64	323	219	10,037	16,588
30 to 34 years	39,743	110	99	293	179	10,246	15,787
35 to 39 years	30,916	71	211	237	225	6,662	12,648
40 to 44 years	21,798	48	321	223	250	3,174	9,327
45 to 49 years	14,392	37	231	173	168	1,622	6,573
50 to 54 years	8,330	31	101	113	66	902	4,086
55 to 59 years	5,359	12	33	72	32	560	2,824
60 to 64 years	4,606	10	20	34	21	421	2,588
65 to 69 years	3,445	5	5	17	8	302	2,091
70 to 74 years	2,262	1	1	7	3	198	1,398
75 to 79 years	1,053	0	1	2	1	125	639
80 to 84 years	378	0	0	2	1	57	200
85 to 89 years	125	1	1	1	0	14	68
90 to 94 years	30	0	1	1	0	8	13
95 to 99 years	7	0	0	0	0	2	5
100 years and over	1	0	0	0	0	0	0
	Manitoba	Saskat- chewan	Alberta	British Columbia	Yukon	Northwest Territories	Nunavut
	number						
<b>Both sexes</b>	<b>14,098</b>	<b>7,318</b>	<b>29,961</b>	<b>43,809</b>	<b>340</b>	<b>125</b>	<b>16</b>
-1 year	44	25	103	76	0	0	0
0 to 4 years	1,201	676	2,161	2,533	26	2	1
5 to 9 years	1,416	797	2,374	2,700	30	6	1
10 to 14 years	1,236	644	2,107	3,021	25	13	2
15 to 19 years	1,036	475	1,753	2,863	22	8	0
20 to 24 years	1,075	477	2,416	3,699	25	12	1
25 to 29 years	2,119	986	4,819	6,163	61	12	0
30 to 34 years	1,773	1,032	4,490	5,648	60	20	6
35 to 39 years	1,489	870	3,541	4,904	36	18	4
40 to 44 years	1,200	627	2,313	4,278	23	14	0
45 to 49 years	759	378	1,453	2,976	18	4	0
50 to 54 years	357	145	822	1,698	5	3	1
55 to 59 years	162	73	516	1,071	2	2	0
60 to 64 years	98	50	451	905	3	5	0
65 to 69 years	66	28	306	611	2	4	0
70 to 74 years	38	19	204	390	1	2	0
75 to 79 years	19	11	77	177	1	0	0
80 to 84 years	7	4	34	73	0	0	0
85 to 89 years	2	1	18	19	0	0	0
90 to 94 years	1	0	2	4	0	0	0
95 to 99 years	0	0	0	0	0	0	0
100 years and over	0	0	1	0	0	0	0

See notes at the end of the table.

Table 2.4-3 – continued

Annual estimates of demographic components by age group and sex, 2009-2010<sup>1</sup>, national perspective — Immigrants

	Canada	Newfoundland and Labrador	Prince Edward Island	Nova Scotia	New Brunswick	Quebec	Ontario
	number						
<b>Males</b>	<b>131,542</b>	<b>346</b>	<b>921</b>	<b>1,196</b>	<b>971</b>	<b>26,100</b>	<b>55,672</b>
-1 year	402	0	4	3	1	83	186
0 to 4 years	10,172	10	40	85	70	2,395	4,185
5 to 9 years	9,880	17	58	93	77	1,835	3,989
10 to 14 years	9,157	21	95	94	97	1,288	3,924
15 to 19 years	8,286	24	120	82	70	1,003	3,828
20 to 24 years	9,317	21	57	101	59	1,679	4,197
25 to 29 years	18,422	68	31	151	105	4,730	7,188
30 to 34 years	19,263	59	40	135	88	5,451	7,327
35 to 39 years	15,603	43	88	108	101	3,686	6,284
40 to 44 years	11,198	27	159	113	128	1,829	4,730
45 to 49 years	7,685	19	123	93	98	866	3,410
50 to 54 years	4,377	19	61	60	40	506	2,115
55 to 59 years	2,483	7	25	43	16	274	1,231
60 to 64 years	2,007	6	15	19	13	187	1,082
65 to 69 years	1,544	4	2	11	6	129	918
70 to 74 years	1,047	0	1	2	2	78	661
75 to 79 years	477	0	0	0	0	50	300
80 to 84 years	156	0	0	2	0	25	81
85 to 89 years	56	1	1	1	0	2	31
90 to 94 years	7	0	1	0	0	3	3
95 to 99 years	3	0	0	0	0	1	2
100 years and over	0	0	0	0	0	0	0
	Manitoba	Saskatchewan	Alberta	British Columbia	Yukon	Northwest Territories	Nunavut
	number						
<b>Males</b>	<b>7,217</b>	<b>3,674</b>	<b>14,204</b>	<b>21,024</b>	<b>163</b>	<b>50</b>	<b>4</b>
-1 year	24	13	51	37	0	0	0
0 to 4 years	622	333	1,104	1,316	12	0	0
5 to 9 years	733	422	1,208	1,427	18	2	1
10 to 14 years	643	322	1,068	1,585	13	7	0
15 to 19 years	563	249	866	1,465	11	5	0
20 to 24 years	512	202	904	1,571	11	3	0
25 to 29 years	1,004	449	2,046	2,620	25	5	0
30 to 34 years	932	516	2,120	2,562	28	4	1
35 to 39 years	770	435	1,763	2,300	16	8	1
40 to 44 years	613	355	1,152	2,074	10	8	0
45 to 49 years	405	210	783	1,664	12	2	0
50 to 54 years	200	77	425	870	3	0	1
55 to 59 years	92	37	230	527	1	0	0
60 to 64 years	43	25	201	412	1	3	0
65 to 69 years	33	14	134	290	1	2	0
70 to 74 years	12	10	96	183	1	1	0
75 to 79 years	13	4	30	80	0	0	0
80 to 84 years	2	1	13	32	0	0	0
85 to 89 years	1	0	10	9	0	0	0
90 to 94 years	0	0	0	0	0	0	0
95 to 99 years	0	0	0	0	0	0	0
100 years and over	0	0	0	0	0	0	0

See notes at the end of the table.

Table 2.4-3 – continued

Annual estimates of demographic components by age group and sex, 2009-2010<sup>1</sup>, national perspective — Immigrants

	Canada	Newfoundland and Labrador	Prince Edward Island	Nova Scotia	New Brunswick	Quebec	Ontario
	number						
<b>Females</b>	<b>138,970</b>	<b>313</b>	<b>870</b>	<b>1,213</b>	<b>957</b>	<b>25,416</b>	<b>60,870</b>
-1 year	357	2	1	1	0	78	152
0 to 4 years	9,527	13	41	89	65	2,284	3,822
5 to 9 years	9,258	18	58	79	89	1,728	3,773
10 to 14 years	8,604	26	68	92	89	1,245	3,674
15 to 19 years	8,179	19	102	71	71	1,090	3,828
20 to 24 years	13,403	28	58	121	67	2,478	6,149
25 to 29 years	23,103	66	33	172	114	5,307	9,400
30 to 34 years	20,480	51	59	158	91	4,795	8,460
35 to 39 years	15,313	28	123	129	124	2,976	6,364
40 to 44 years	10,600	21	162	110	122	1,345	4,597
45 to 49 years	6,707	18	108	80	70	756	3,163
50 to 54 years	3,953	12	40	53	26	396	1,971
55 to 59 years	2,876	5	8	29	16	286	1,593
60 to 64 years	2,599	4	5	15	8	234	1,506
65 to 69 years	1,901	1	3	6	2	173	1,173
70 to 74 years	1,215	1	0	5	1	120	737
75 to 79 years	576	0	1	2	1	75	339
80 to 84 years	222	0	0	0	1	32	119
85 to 89 years	69	0	0	0	0	12	37
90 to 94 years	23	0	0	1	0	5	10
95 to 99 years	4	0	0	0	0	1	3
100 years and over	1	0	0	0	0	0	0
	Manitoba	Saskatchewan	Alberta	British Columbia	Yukon	Northwest Territories	Nunavut
	number						
<b>Females</b>	<b>6,881</b>	<b>3,644</b>	<b>15,757</b>	<b>22,785</b>	<b>177</b>	<b>75</b>	<b>12</b>
-1 year	20	12	52	39	0	0	0
0 to 4 years	579	343	1,057	1,217	14	2	1
5 to 9 years	683	375	1,166	1,273	12	4	0
10 to 14 years	593	322	1,039	1,436	12	6	2
15 to 19 years	473	226	887	1,398	11	3	0
20 to 24 years	563	275	1,512	2,128	14	9	1
25 to 29 years	1,115	537	2,773	3,543	36	7	0
30 to 34 years	841	516	2,370	3,086	32	16	5
35 to 39 years	719	435	1,778	2,604	20	10	3
40 to 44 years	587	272	1,161	2,204	13	6	0
45 to 49 years	354	168	670	1,312	6	2	0
50 to 54 years	157	68	397	828	2	3	0
55 to 59 years	70	36	286	544	1	2	0
60 to 64 years	55	25	250	493	2	2	0
65 to 69 years	33	14	172	321	1	2	0
70 to 74 years	26	9	108	207	0	1	0
75 to 79 years	6	7	47	97	1	0	0
80 to 84 years	5	3	21	41	0	0	0
85 to 89 years	1	1	8	10	0	0	0
90 to 94 years	1	0	2	4	0	0	0
95 to 99 years	0	0	0	0	0	0	0
100 years and over	0	0	1	0	0	0	0

1. Period from July 1 to June 30.

Note(s): Preliminary estimates

Table 2.4-4

Annual estimates of demographic components by age group and sex, 2009-2010<sup>1</sup>, national perspective — Emigrants

	Canada	Newfoundland and Labrador	Prince Edward Island	Nova Scotia	New Brunswick	Quebec	Ontario
	number						
<b>Both sexes</b>	<b>54,081</b>	<b>372</b>	<b>77</b>	<b>714</b>	<b>527</b>	<b>7,920</b>	<b>25,261</b>
-1 year	26	0	0	0	0	4	13
0 to 4 years	1,319	9	0	17	13	192	619
5 to 9 years	2,923	20	5	39	28	430	1,369
10 to 14 years	3,719	28	10	50	38	542	1,731
15 to 19 years	3,368	23	8	45	33	493	1,573
20 to 24 years	2,434	18	2	32	24	358	1,141
25 to 29 years	4,941	34	9	65	47	723	2,304
30 to 34 years	7,604	51	10	99	74	1,113	3,550
35 to 39 years	8,155	55	10	108	80	1,194	3,808
40 to 44 years	6,601	46	10	87	64	965	3,078
45 to 49 years	4,218	29	10	55	41	615	1,964
50 to 54 years	2,645	18	3	36	26	389	1,238
55 to 59 years	1,544	10	0	21	15	227	724
60 to 64 years	1,026	10	0	12	10	150	480
65 to 69 years	1,711	10	0	23	18	251	803
70 to 74 years	870	8	0	12	10	128	403
75 to 79 years	569	3	0	10	6	84	263
80 to 84 years	302	0	0	3	0	45	147
85 to 89 years	90	0	0	0	0	15	44
90 to 94 years	15	0	0	0	0	2	8
95 to 99 years	1	0	0	0	0	0	1
100 years and over	0	0	0	0	0	0	0
	Manitoba	Saskat- chewan	Alberta	British Columbia	Yukon	Northwest Territories	Nunavut
	number						
<b>Both sexes</b>	<b>2,035</b>	<b>499</b>	<b>8,959</b>	<b>7,566</b>	<b>47</b>	<b>59</b>	<b>45</b>
-1 year	1	0	4	4	0	0	0
0 to 4 years	51	13	220	185	0	0	0
5 to 9 years	110	27	485	410	0	0	0
10 to 14 years	141	33	614	519	3	9	1
15 to 19 years	128	32	559	471	0	3	0
20 to 24 years	91	22	404	341	0	1	0
25 to 29 years	185	45	816	689	8	8	8
30 to 34 years	285	71	1,258	1,063	10	10	10
35 to 39 years	306	74	1,350	1,140	10	10	10
40 to 44 years	246	62	1,091	922	10	10	10
45 to 49 years	158	39	697	590	6	8	6
50 to 54 years	100	24	440	371	0	0	0
55 to 59 years	59	14	258	216	0	0	0
60 to 64 years	39	10	171	144	0	0	0
65 to 69 years	63	17	285	241	0	0	0
70 to 74 years	35	10	143	121	0	0	0
75 to 79 years	23	6	93	81	0	0	0
80 to 84 years	11	0	52	44	0	0	0
85 to 89 years	3	0	16	12	0	0	0
90 to 94 years	0	0	3	2	0	0	0
95 to 99 years	0	0	0	0	0	0	0
100 years and over	0	0	0	0	0	0	0

See notes at the end of the table.

Table 2.4-4 – continued

Annual estimates of demographic components by age group and sex, 2009-2010<sup>1</sup>, national perspective — Emigrants

	Canada	Newfoundland and Labrador	Prince Edward Island	Nova Scotia	New Brunswick	Quebec	Ontario
	number						
<b>Males</b>	<b>27,635</b>	<b>190</b>	<b>38</b>	<b>363</b>	<b>270</b>	<b>4,045</b>	<b>12,909</b>
-1 year	25	0	0	0	0	4	12
0 to 4 years	691	5	0	9	7	100	324
5 to 9 years	1,458	10	2	20	14	214	684
10 to 14 years	1,917	15	5	25	20	279	890
15 to 19 years	1,752	13	4	23	18	255	817
20 to 24 years	1,006	7	0	13	10	148	472
25 to 29 years	2,097	14	4	27	20	307	979
30 to 34 years	3,847	26	5	50	37	563	1,796
35 to 39 years	4,455	30	5	59	44	653	2,081
40 to 44 years	3,626	25	5	48	36	530	1,692
45 to 49 years	2,262	16	5	29	22	330	1,053
50 to 54 years	1,472	10	3	20	14	216	689
55 to 59 years	825	5	0	11	8	122	386
60 to 64 years	521	5	0	6	5	76	244
65 to 69 years	802	5	0	10	8	118	377
70 to 74 years	439	4	0	6	5	64	204
75 to 79 years	249	0	0	5	2	37	116
80 to 84 years	153	0	0	2	0	23	74
85 to 89 years	37	0	0	0	0	6	18
90 to 94 years	1	0	0	0	0	0	1
95 to 99 years	0	0	0	0	0	0	0
100 years and over	0	0	0	0	0	0	0
	Manitoba	Saskat- chewan	Alberta	British Columbia	Yukon	Northwest Territories	Nunavut
	number						
<b>Males</b>	<b>1,038</b>	<b>256</b>	<b>4,579</b>	<b>3,868</b>	<b>25</b>	<b>31</b>	<b>23</b>
-1 year	1	0	4	4	0	0	0
0 to 4 years	27	7	115	97	0	0	0
5 to 9 years	55	13	242	204	0	0	0
10 to 14 years	73	18	316	267	3	5	1
15 to 19 years	67	17	290	245	0	3	0
20 to 24 years	38	10	167	141	0	0	0
25 to 29 years	78	19	347	293	3	3	3
30 to 34 years	144	36	636	539	5	5	5
35 to 39 years	167	40	738	623	5	5	5
40 to 44 years	135	34	600	506	5	5	5
45 to 49 years	84	21	373	316	4	5	4
50 to 54 years	55	13	245	207	0	0	0
55 to 59 years	31	8	138	116	0	0	0
60 to 64 years	20	5	87	73	0	0	0
65 to 69 years	29	8	134	113	0	0	0
70 to 74 years	18	5	72	61	0	0	0
75 to 79 years	10	2	41	36	0	0	0
80 to 84 years	5	0	27	22	0	0	0
85 to 89 years	1	0	7	5	0	0	0
90 to 94 years	0	0	0	0	0	0	0
95 to 99 years	0	0	0	0	0	0	0
100 years and over	0	0	0	0	0	0	0

See notes at the end of the table.

Table 2.4-4 – continued

Annual estimates of demographic components by age group and sex, 2009-2010<sup>1</sup>, national perspective — Emigrants

	Canada	Newfoundland and Labrador	Prince Edward Island	Nova Scotia	New Brunswick	Quebec	Ontario
	number						
<b>Females</b>	<b>26,446</b>	<b>182</b>	<b>39</b>	<b>351</b>	<b>257</b>	<b>3,875</b>	<b>12,352</b>
-1 year	1	0	0	0	0	0	1
0 to 4 years	628	4	0	8	6	92	295
5 to 9 years	1,465	10	3	19	14	216	685
10 to 14 years	1,802	13	5	25	18	263	841
15 to 19 years	1,616	10	4	22	15	238	756
20 to 24 years	1,428	11	2	19	14	210	669
25 to 29 years	2,844	20	5	38	27	416	1,325
30 to 34 years	3,757	25	5	49	37	550	1,754
35 to 39 years	3,700	25	5	49	36	541	1,727
40 to 44 years	2,975	21	5	39	28	435	1,386
45 to 49 years	1,956	13	5	26	19	285	911
50 to 54 years	1,173	8	0	16	12	173	549
55 to 59 years	719	5	0	10	7	105	338
60 to 64 years	505	5	0	6	5	74	236
65 to 69 years	909	5	0	13	10	133	426
70 to 74 years	431	4	0	6	5	64	199
75 to 79 years	320	3	0	5	4	47	147
80 to 84 years	149	0	0	1	0	22	73
85 to 89 years	53	0	0	0	0	9	26
90 to 94 years	14	0	0	0	0	2	7
95 to 99 years	1	0	0	0	0	0	1
100 years and over	0	0	0	0	0	0	0
	Manitoba	Saskat- chewan	Alberta	British Columbia	Yukon	Northwest Territories	Nunavut
	number						
<b>Females</b>	<b>997</b>	<b>243</b>	<b>4,380</b>	<b>3,698</b>	<b>22</b>	<b>28</b>	<b>22</b>
-1 year	0	0	0	0	0	0	0
0 to 4 years	24	6	105	88	0	0	0
5 to 9 years	55	14	243	206	0	0	0
10 to 14 years	68	15	298	252	0	4	0
15 to 19 years	61	15	269	226	0	0	0
20 to 24 years	53	12	237	200	0	1	0
25 to 29 years	107	26	469	396	5	5	5
30 to 34 years	141	35	622	524	5	5	5
35 to 39 years	139	34	612	517	5	5	5
40 to 44 years	111	28	491	416	5	5	5
45 to 49 years	74	18	324	274	2	3	2
50 to 54 years	45	11	195	164	0	0	0
55 to 59 years	28	6	120	100	0	0	0
60 to 64 years	19	5	84	71	0	0	0
65 to 69 years	34	9	151	128	0	0	0
70 to 74 years	17	5	71	60	0	0	0
75 to 79 years	13	4	52	45	0	0	0
80 to 84 years	6	0	25	22	0	0	0
85 to 89 years	2	0	9	7	0	0	0
90 to 94 years	0	0	3	2	0	0	0
95 to 99 years	0	0	0	0	0	0	0
100 years and over	0	0	0	0	0	0	0

1. Period from July 1 to June 30.

Note(s): Preliminary estimates

Table 2.4-5

Annual estimates of demographic components by age group and sex, 2009-2010<sup>1</sup>, national perspective — Returning emigrants

	Canada	Newfoundland and Labrador	Prince Edward Island	Nova Scotia	New Brunswick	Quebec	Ontario
	number						
<b>Both sexes</b>	<b>25,371</b>	<b>120</b>	<b>71</b>	<b>442</b>	<b>338</b>	<b>3,621</b>	<b>12,431</b>
-1 year	139	0	0	2	2	20	69
0 to 4 years	1,521	10	8	28	20	216	740
5 to 9 years	1,417	10	4	25	20	202	692
10 to 14 years	1,255	10	0	20	20	178	615
15 to 19 years	1,757	10	7	31	25	249	859
20 to 24 years	3,711	17	10	65	50	530	1,820
25 to 29 years	3,768	20	10	65	51	537	1,843
30 to 34 years	2,792	11	10	49	36	399	1,368
35 to 39 years	1,950	10	10	33	25	278	953
40 to 44 years	1,687	10	9	30	22	240	824
45 to 49 years	1,405	10	3	23	20	200	687
50 to 54 years	1,132	2	0	20	15	163	556
55 to 59 years	973	0	0	19	10	140	480
60 to 64 years	690	0	0	11	10	100	341
65 to 69 years	481	0	0	10	10	68	233
70 to 74 years	330	0	0	9	2	47	161
75 to 79 years	214	0	0	2	0	32	109
80 to 84 years	91	0	0	0	0	13	48
85 to 89 years	52	0	0	0	0	9	27
90 to 94 years	5	0	0	0	0	0	5
95 to 99 years	0	0	0	0	0	0	0
100 years and over	1	0	0	0	0	0	1
	Manitoba	Saskatchewan	Alberta	British Columbia	Yukon	Northwest Territories	Nunavut
	number						
<b>Both sexes</b>	<b>1,035</b>	<b>406</b>	<b>2,838</b>	<b>4,069</b>	<b>0</b>	<b>0</b>	<b>0</b>
-1 year	6	2	16	22	0	0	0
0 to 4 years	62	23	171	243	0	0	0
5 to 9 years	58	21	158	227	0	0	0
10 to 14 years	51	20	141	200	0	0	0
15 to 19 years	71	27	195	283	0	0	0
20 to 24 years	151	60	413	595	0	0	0
25 to 29 years	154	61	423	604	0	0	0
30 to 34 years	114	44	314	447	0	0	0
35 to 39 years	79	32	218	312	0	0	0
40 to 44 years	70	27	187	268	0	0	0
45 to 49 years	59	22	156	225	0	0	0
50 to 54 years	47	20	126	183	0	0	0
55 to 59 years	39	18	110	157	0	0	0
60 to 64 years	28	10	77	113	0	0	0
65 to 69 years	20	10	54	76	0	0	0
70 to 74 years	13	9	36	53	0	0	0
75 to 79 years	10	0	25	36	0	0	0
80 to 84 years	3	0	11	16	0	0	0
85 to 89 years	0	0	7	9	0	0	0
90 to 94 years	0	0	0	0	0	0	0
95 to 99 years	0	0	0	0	0	0	0
100 years and over	0	0	0	0	0	0	0

See notes at the end of the table.

Table 2.4-5 – continued

**Annual estimates of demographic components by age group and sex, 2009-2010<sup>1</sup>, national perspective — Returning emigrants**

	Canada	Newfoundland and Labrador	Prince Edward Island	Nova Scotia	New Brunswick	Quebec	Ontario
	number						
<b>Males</b>	<b>12,524</b>	<b>59</b>	<b>39</b>	<b>216</b>	<b>165</b>	<b>1,784</b>	<b>6,134</b>
-1 year	69	0	0	1	1	10	34
0 to 4 years	775	5	4	14	10	110	376
5 to 9 years	743	5	3	14	10	106	362
10 to 14 years	647	5	0	10	10	92	318
15 to 19 years	869	5	4	15	12	123	424
20 to 24 years	1,575	7	5	28	21	224	773
25 to 29 years	1,779	10	5	30	24	253	870
30 to 34 years	1,391	5	5	25	18	199	681
35 to 39 years	971	5	5	16	12	137	476
40 to 44 years	923	5	5	15	12	132	451
45 to 49 years	743	5	3	13	10	105	363
50 to 54 years	595	2	0	10	9	85	292
55 to 59 years	510	0	0	10	5	73	251
60 to 64 years	381	0	0	6	5	55	189
65 to 69 years	235	0	0	5	5	33	114
70 to 74 years	162	0	0	4	1	23	79
75 to 79 years	93	0	0	0	0	14	47
80 to 84 years	40	0	0	0	0	6	21
85 to 89 years	20	0	0	0	0	4	10
90 to 94 years	3	0	0	0	0	0	3
95 to 99 years	0	0	0	0	0	0	0
100 years and over	0	0	0	0	0	0	0
	Manitoba	Saskat- chewan	Alberta	British Columbia	Yukon	Northwest Territories	Nunavut
	number						
<b>Males</b>	<b>515</b>	<b>202</b>	<b>1,399</b>	<b>2,011</b>	<b>0</b>	<b>0</b>	<b>0</b>
-1 year	3	1	8	11	0	0	0
0 to 4 years	32	13	87	124	0	0	0
5 to 9 years	30	11	83	119	0	0	0
10 to 14 years	26	10	72	104	0	0	0
15 to 19 years	36	14	96	140	0	0	0
20 to 24 years	64	25	175	253	0	0	0
25 to 29 years	73	29	200	285	0	0	0
30 to 34 years	57	22	156	223	0	0	0
35 to 39 years	40	16	109	155	0	0	0
40 to 44 years	39	15	102	147	0	0	0
45 to 49 years	31	12	82	119	0	0	0
50 to 54 years	25	10	66	96	0	0	0
55 to 59 years	20	10	58	83	0	0	0
60 to 64 years	16	5	43	62	0	0	0
65 to 69 years	10	5	26	37	0	0	0
70 to 74 years	7	4	18	26	0	0	0
75 to 79 years	5	0	11	16	0	0	0
80 to 84 years	1	0	5	7	0	0	0
85 to 89 years	0	0	2	4	0	0	0
90 to 94 years	0	0	0	0	0	0	0
95 to 99 years	0	0	0	0	0	0	0
100 years and over	0	0	0	0	0	0	0

See notes at the end of the table.



Table 2.4-5 – continued

**Annual estimates of demographic components by age group and sex, 2009-2010<sup>1</sup>, national perspective — Returning emigrants**

	Canada	Newfoundland and Labrador	Prince Edward Island	Nova Scotia	New Brunswick	Quebec	Ontario
	number						
<b>Females</b>	<b>12,847</b>	<b>61</b>	<b>32</b>	<b>226</b>	<b>173</b>	<b>1,837</b>	<b>6,297</b>
-1 year	70	0	0	1	1	10	35
0 to 4 years	746	5	4	14	10	106	364
5 to 9 years	674	5	1	11	10	96	330
10 to 14 years	608	5	0	10	10	86	297
15 to 19 years	888	5	3	16	13	126	435
20 to 24 years	2,136	10	5	37	29	306	1,047
25 to 29 years	1,989	10	5	35	27	284	973
30 to 34 years	1,401	6	5	24	18	200	687
35 to 39 years	979	5	5	17	13	141	477
40 to 44 years	764	5	4	15	10	108	373
45 to 49 years	662	5	0	10	10	95	324
50 to 54 years	537	0	0	10	6	78	264
55 to 59 years	463	0	0	9	5	67	229
60 to 64 years	309	0	0	5	5	45	152
65 to 69 years	246	0	0	5	5	35	119
70 to 74 years	168	0	0	5	1	24	82
75 to 79 years	121	0	0	2	0	18	62
80 to 84 years	51	0	0	0	0	7	27
85 to 89 years	32	0	0	0	0	5	17
90 to 94 years	2	0	0	0	0	0	2
95 to 99 years	0	0	0	0	0	0	0
100 years and over	1	0	0	0	0	0	1
	Manitoba	Saskat- chewan	Alberta	British Columbia	Yukon	Northwest Territories	Nunavut
	number						
<b>Females</b>	<b>520</b>	<b>204</b>	<b>1,439</b>	<b>2,058</b>	<b>0</b>	<b>0</b>	<b>0</b>
-1 year	3	1	8	11	0	0	0
0 to 4 years	30	10	84	119	0	0	0
5 to 9 years	28	10	75	108	0	0	0
10 to 14 years	25	10	69	96	0	0	0
15 to 19 years	35	13	99	143	0	0	0
20 to 24 years	87	35	238	342	0	0	0
25 to 29 years	81	32	223	319	0	0	0
30 to 34 years	57	22	158	224	0	0	0
35 to 39 years	39	16	109	157	0	0	0
40 to 44 years	31	12	85	121	0	0	0
45 to 49 years	28	10	74	106	0	0	0
50 to 54 years	22	10	60	87	0	0	0
55 to 59 years	19	8	52	74	0	0	0
60 to 64 years	12	5	34	51	0	0	0
65 to 69 years	10	5	28	39	0	0	0
70 to 74 years	6	5	18	27	0	0	0
75 to 79 years	5	0	14	20	0	0	0
80 to 84 years	2	0	6	9	0	0	0
85 to 89 years	0	0	5	5	0	0	0
90 to 94 years	0	0	0	0	0	0	0
95 to 99 years	0	0	0	0	0	0	0
100 years and over	0	0	0	0	0	0	0

1. Period from July 1 to June 30.

Note(s): Preliminary estimates

Table 2.4-6

Annual estimates of demographic components by age group and sex, 2009-2010<sup>1</sup>, national perspective — Net temporary emigrants

	Canada	Newfoundland and Labrador	Prince Edward Island	Nova Scotia	New Brunswick	Quebec	Ontario
	number						
<b>Both sexes</b>	<b>20,168</b>	<b>258</b>	<b>70</b>	<b>474</b>	<b>380</b>	<b>2,830</b>	<b>9,343</b>
-1 year	8	0	0	0	0	1	4
0 to 4 years	493	7	0	13	10	69	230
5 to 9 years	1,088	14	2	26	20	154	505
10 to 14 years	1,387	20	10	30	29	193	640
15 to 19 years	1,257	17	7	29	23	175	582
20 to 24 years	906	11	1	21	18	129	421
25 to 29 years	1,834	23	9	45	34	256	852
30 to 34 years	2,855	37	10	67	53	400	1,315
35 to 39 years	3,052	38	10	73	55	426	1,407
40 to 44 years	2,462	31	10	58	47	344	1,139
45 to 49 years	1,569	21	9	36	29	221	727
50 to 54 years	985	12	2	24	19	139	459
55 to 59 years	584	10	0	13	11	83	269
60 to 64 years	383	5	0	10	10	53	177
65 to 69 years	639	10	0	14	10	90	296
70 to 74 years	320	2	0	10	9	45	148
75 to 79 years	208	0	0	5	3	31	98
80 to 84 years	105	0	0	0	0	16	55
85 to 89 years	30	0	0	0	0	5	16
90 to 94 years	3	0	0	0	0	0	3
95 to 99 years	0	0	0	0	0	0	0
100 years and over	0	0	0	0	0	0	0
	Manitoba	Saskat- chewan	Alberta	British Columbia	Yukon	Northwest Territories	Nunavut
	number						
<b>Both sexes</b>	<b>575</b>	<b>264</b>	<b>2,307</b>	<b>3,605</b>	<b>18</b>	<b>26</b>	<b>18</b>
-1 year	0	0	1	2	0	0	0
0 to 4 years	13	7	56	88	0	0	0
5 to 9 years	32	14	126	195	0	0	0
10 to 14 years	40	20	159	246	0	0	0
15 to 19 years	37	18	143	226	0	0	0
20 to 24 years	27	11	104	163	0	0	0
25 to 29 years	52	24	210	328	0	1	0
30 to 34 years	80	38	325	506	7	10	7
35 to 39 years	86	39	349	543	8	10	8
40 to 44 years	70	33	280	439	3	5	3
45 to 49 years	45	21	180	280	0	0	0
50 to 54 years	28	12	113	177	0	0	0
55 to 59 years	17	10	66	105	0	0	0
60 to 64 years	10	5	44	69	0	0	0
65 to 69 years	20	10	73	116	0	0	0
70 to 74 years	10	2	36	58	0	0	0
75 to 79 years	8	0	25	38	0	0	0
80 to 84 years	0	0	14	20	0	0	0
85 to 89 years	0	0	3	6	0	0	0
90 to 94 years	0	0	0	0	0	0	0
95 to 99 years	0	0	0	0	0	0	0
100 years and over	0	0	0	0	0	0	0

See notes at the end of the table.

Table 2.4-6 – continued

Annual estimates of demographic components by age group and sex, 2009-2010<sup>1</sup>, national perspective — Net temporary emigrants

	Canada	Newfoundland and Labrador	Prince Edward Island	Nova Scotia	New Brunswick	Quebec	Ontario
	number						
<b>Males</b>	<b>10,303</b>	<b>132</b>	<b>36</b>	<b>238</b>	<b>195</b>	<b>1,445</b>	<b>4,773</b>
-1 year	8	0	0	0	0	1	4
0 to 4 years	258	4	0	7	5	36	120
5 to 9 years	543	7	1	13	10	76	252
10 to 14 years	712	10	5	15	15	99	329
15 to 19 years	653	9	4	14	13	91	302
20 to 24 years	376	5	0	9	7	54	175
25 to 29 years	777	10	4	19	14	108	362
30 to 34 years	1,442	18	5	34	28	202	665
35 to 39 years	1,667	20	5	40	30	233	769
40 to 44 years	1,357	17	5	31	26	189	626
45 to 49 years	843	11	5	19	16	119	390
50 to 54 years	549	7	2	13	10	77	255
55 to 59 years	310	5	0	7	6	45	143
60 to 64 years	194	3	0	5	5	27	90
65 to 69 years	301	5	0	6	5	43	139
70 to 74 years	161	1	0	5	5	22	75
75 to 79 years	87	0	0	1	0	13	42
80 to 84 years	53	0	0	0	0	8	28
85 to 89 years	12	0	0	0	0	2	7
90 to 94 years	0	0	0	0	0	0	0
95 to 99 years	0	0	0	0	0	0	0
100 years and over	0	0	0	0	0	0	0
	Manitoba	Saskat- chewan	Alberta	British Columbia	Yukon	Northwest Territories	Nunavut
	number						
<b>Males</b>	<b>294</b>	<b>134</b>	<b>1,178</b>	<b>1,842</b>	<b>11</b>	<b>14</b>	<b>11</b>
-1 year	0	0	1	2	0	0	0
0 to 4 years	7	4	29	46	0	0	0
5 to 9 years	16	7	63	98	0	0	0
10 to 14 years	20	10	82	127	0	0	0
15 to 19 years	19	9	74	118	0	0	0
20 to 24 years	11	5	43	67	0	0	0
25 to 29 years	22	10	89	139	0	0	0
30 to 34 years	41	19	164	255	3	5	3
35 to 39 years	47	20	191	297	5	5	5
40 to 44 years	39	18	154	242	3	4	3
45 to 49 years	24	11	97	151	0	0	0
50 to 54 years	16	7	63	99	0	0	0
55 to 59 years	9	5	35	55	0	0	0
60 to 64 years	5	3	22	34	0	0	0
65 to 69 years	10	5	34	54	0	0	0
70 to 74 years	5	1	18	29	0	0	0
75 to 79 years	3	0	11	17	0	0	0
80 to 84 years	0	0	7	10	0	0	0
85 to 89 years	0	0	1	2	0	0	0
90 to 94 years	0	0	0	0	0	0	0
95 to 99 years	0	0	0	0	0	0	0
100 years and over	0	0	0	0	0	0	0

See notes at the end of the table.

Table 2.4-6 – continued

Annual estimates of demographic components by age group and sex, 2009-2010<sup>1</sup>, national perspective — Net temporary emigrants

	Canada	Newfoundland and Labrador	Prince Edward Island	Nova Scotia	New Brunswick	Quebec	Ontario
	number						
<b>Females</b>	<b>9,865</b>	<b>126</b>	<b>34</b>	<b>236</b>	<b>185</b>	<b>1,385</b>	<b>4,570</b>
-1 year	0	0	0	0	0	0	0
0 to 4 years	235	3	0	6	5	33	110
5 to 9 years	545	7	1	13	10	78	253
10 to 14 years	675	10	5	15	14	94	311
15 to 19 years	604	8	3	15	10	84	280
20 to 24 years	530	6	1	12	11	75	246
25 to 29 years	1,057	13	5	26	20	148	490
30 to 34 years	1,413	19	5	33	25	198	650
35 to 39 years	1,385	18	5	33	25	193	638
40 to 44 years	1,105	14	5	27	21	155	513
45 to 49 years	726	10	4	17	13	102	337
50 to 54 years	436	5	0	11	9	62	204
55 to 59 years	274	5	0	6	5	38	126
60 to 64 years	189	2	0	5	5	26	87
65 to 69 years	338	5	0	8	5	47	157
70 to 74 years	159	1	0	5	4	23	73
75 to 79 years	121	0	0	4	3	18	56
80 to 84 years	52	0	0	0	0	8	27
85 to 89 years	18	0	0	0	0	3	9
90 to 94 years	3	0	0	0	0	0	3
95 to 99 years	0	0	0	0	0	0	0
100 years and over	0	0	0	0	0	0	0
	Manitoba	Saskat- chewan	Alberta	British Columbia	Yukon	Northwest Territories	Nunavut
	number						
<b>Females</b>	<b>281</b>	<b>130</b>	<b>1,129</b>	<b>1,763</b>	<b>7</b>	<b>12</b>	<b>7</b>
-1 year	0	0	0	0	0	0	0
0 to 4 years	6	3	27	42	0	0	0
5 to 9 years	16	7	63	97	0	0	0
10 to 14 years	20	10	77	119	0	0	0
15 to 19 years	18	9	69	108	0	0	0
20 to 24 years	16	6	61	96	0	0	0
25 to 29 years	30	14	121	189	0	1	0
30 to 34 years	39	19	161	251	4	5	4
35 to 39 years	39	19	158	246	3	5	3
40 to 44 years	31	15	126	197	0	1	0
45 to 49 years	21	10	83	129	0	0	0
50 to 54 years	12	5	50	78	0	0	0
55 to 59 years	8	5	31	50	0	0	0
60 to 64 years	5	2	22	35	0	0	0
65 to 69 years	10	5	39	62	0	0	0
70 to 74 years	5	1	18	29	0	0	0
75 to 79 years	5	0	14	21	0	0	0
80 to 84 years	0	0	7	10	0	0	0
85 to 89 years	0	0	2	4	0	0	0
90 to 94 years	0	0	0	0	0	0	0
95 to 99 years	0	0	0	0	0	0	0
100 years and over	0	0	0	0	0	0	0

1. Period from July 1 to June 30.

Note(s): Preliminary estimates

Table 2.4-7

Annual estimates of demographic components by age group and sex, 2009-2010<sup>1</sup>, national perspective — Net non-permanent residents

	Canada	Newfoundland and Labrador	Prince Edward Island	Nova Scotia	New Brunswick	Quebec	Ontario
	number						
<b>Both sexes</b>	<b>33,108</b>	<b>423</b>	<b>150</b>	<b>1,544</b>	<b>49</b>	<b>7,083</b>	<b>11,749</b>
-1 year	118	0	0	0	0	29	74
0 to 4 years	872	2	0	12	11	48	510
5 to 9 years	428	15	-9	24	-8	-221	100
10 to 14 years	-401	-13	8	82	-5	-45	-74
15 to 19 years	24,476	74	84	838	417	4,197	9,628
20 to 24 years	19,444	206	50	515	37	2,700	7,464
25 to 29 years	1,016	20	-4	1	-149	802	549
30 to 34 years	-2,712	51	18	26	-13	11	-1,139
35 to 39 years	-2,661	35	-1	22	-37	-76	-1,424
40 to 44 years	-2,796	30	9	11	-23	-109	-1,548
45 to 49 years	-2,112	-4	-6	22	-65	-141	-935
50 to 54 years	-1,304	-1	3	15	-51	-106	-701
55 to 59 years	-561	1	5	-12	-37	-4	-338
60 to 64 years	-303	-1	-9	-9	-18	9	-142
65 to 69 years	-152	6	2	-3	-7	4	-74
70 to 74 years	-116	0	0	0	0	4	-103
75 to 79 years	-63	0	0	1	-1	-8	-57
80 to 84 years	-29	0	0	0	-1	-4	-22
85 to 89 years	-29	0	0	0	0	-7	-15
90 to 94 years	-2	0	0	0	0	0	-2
95 to 99 years	-3	2	0	-1	-1	0	-1
100 years and over	-2	0	0	0	0	0	-1
	Manitoba	Saskat- chewan	Alberta	British Columbia	Yukon	Northwest Territories	Nunavut
	number						
<b>Both sexes</b>	<b>-38</b>	<b>876</b>	<b>-77</b>	<b>11,271</b>	<b>108</b>	<b>-30</b>	<b>0</b>
-1 year	1	3	6	5	0	0	0
0 to 4 years	32	16	104	137	0	0	0
5 to 9 years	3	40	92	390	2	0	0
10 to 14 years	-8	33	-121	-256	2	-3	-1
15 to 19 years	527	197	1,097	7,407	4	5	1
20 to 24 years	261	368	1,579	6,232	30	0	2
25 to 29 years	-308	129	-173	128	15	6	0
30 to 34 years	-164	50	-520	-1,039	10	-5	2
35 to 39 years	-129	125	-596	-574	6	-8	-4
40 to 44 years	-126	-51	-645	-354	13	-4	1
45 to 49 years	-62	-24	-525	-368	9	-13	0
50 to 54 years	-33	0	-222	-215	12	-3	-2
55 to 59 years	-21	-6	-65	-88	7	-5	2
60 to 64 years	-3	10	-57	-82	-1	1	-1
65 to 69 years	-12	-3	-31	-33	0	-1	0
70 to 74 years	1	-13	3	-7	-1	0	0
75 to 79 years	3	2	4	-7	0	0	0
80 to 84 years	0	0	-2	0	0	0	0
85 to 89 years	0	0	-5	-2	0	0	0
90 to 94 years	0	0	0	0	0	0	0
95 to 99 years	0	0	0	-2	0	0	0
100 years and over	0	0	0	-1	0	0	0

See notes at the end of the table.

Table 2.4-7 – continued

**Annual estimates of demographic components by age group and sex, 2009-2010<sup>1</sup>, national perspective — Net non-permanent residents**

	Canada	Newfoundland and Labrador	Prince Edward Island	Nova Scotia	New Brunswick	Quebec	Ontario
	number						
<b>Males</b>	<b>18,013</b>	<b>301</b>	<b>85</b>	<b>1,057</b>	<b>-54</b>	<b>4,020</b>	<b>7,310</b>
-1 year	66	0	0	0	0	13	42
0 to 4 years	426	1	0	2	8	-6	273
5 to 9 years	219	3	-4	7	-11	-109	31
10 to 14 years	-173	-6	3	35	-5	-48	34
15 to 19 years	13,709	41	72	522	290	2,279	5,605
20 to 24 years	11,506	142	23	390	2	1,603	4,932
25 to 29 years	293	20	-4	26	-121	576	373
30 to 34 years	-1,450	42	2	20	-11	60	-545
35 to 39 years	-1,910	34	-12	14	-30	-63	-1,001
40 to 44 years	-1,825	26	5	10	-17	-67	-1,008
45 to 49 years	-1,378	-5	1	20	-58	-101	-619
50 to 54 years	-779	-4	4	14	-52	-70	-392
55 to 59 years	-306	5	-1	3	-26	-27	-212
60 to 64 years	-175	-4	-5	-5	-16	-15	-73
65 to 69 years	-101	6	1	2	-6	-6	-29
70 to 74 years	-62	0	0	-1	1	4	-59
75 to 79 years	-17	-1	0	-2	-1	-4	-18
80 to 84 years	-18	0	0	0	-1	2	-15
85 to 89 years	-10	0	0	0	0	-1	-7
90 to 94 years	0	0	0	0	0	0	0
95 to 99 years	0	1	0	0	0	0	-1
100 years and over	-2	0	0	0	0	0	-1
	Manitoba	Saskat- chewan	Alberta	British Columbia	Yukon	Northwest Territories	Nunavut
	number						
<b>Males</b>	<b>-184</b>	<b>466</b>	<b>-777</b>	<b>5,763</b>	<b>57</b>	<b>-23</b>	<b>-8</b>
-1 year	1	2	5	3	0	0	0
0 to 4 years	19	6	36	88	-1	0	0
5 to 9 years	-6	19	55	234	1	-1	0
10 to 14 years	1	34	-81	-141	3	-2	0
15 to 19 years	329	147	666	3,753	1	4	0
20 to 24 years	168	203	819	3,207	16	2	-1
25 to 29 years	-272	60	-340	-32	9	0	-2
30 to 34 years	-117	6	-478	-433	3	-1	2
35 to 39 years	-109	58	-463	-326	1	-9	-4
40 to 44 years	-93	-35	-432	-218	7	-2	-1
45 to 49 years	-56	-36	-354	-164	4	-9	-1
50 to 54 years	-25	2	-145	-117	10	-2	-2
55 to 59 years	-15	-1	-16	-19	5	-4	2
60 to 64 years	-2	11	-33	-33	0	1	-1
65 to 69 years	-9	-8	-20	-31	-1	0	0
70 to 74 years	2	-4	4	-8	-1	0	0
75 to 79 years	1	2	4	2	0	0	0
80 to 84 years	-1	0	-1	-2	0	0	0
85 to 89 years	0	0	-3	1	0	0	0
90 to 94 years	0	0	0	0	0	0	0
95 to 99 years	0	0	0	0	0	0	0
100 years and over	0	0	0	-1	0	0	0

See notes at the end of the table.

Table 2.4-7 – continued

**Annual estimates of demographic components by age group and sex, 2009-2010<sup>1</sup>, national perspective — Net non-permanent residents**

	Canada	Newfoundland and Labrador	Prince Edward Island	Nova Scotia	New Brunswick	Quebec	Ontario
	number						
<b>Females</b>	<b>15,095</b>	<b>122</b>	<b>65</b>	<b>487</b>	<b>103</b>	<b>3,063</b>	<b>4,439</b>
-1 year	52	0	0	0	0	16	32
0 to 4 years	446	1	0	10	3	54	237
5 to 9 years	209	12	-5	17	3	-112	69
10 to 14 years	-228	-7	5	47	0	3	-108
15 to 19 years	10,767	33	12	316	127	1,918	4,023
20 to 24 years	7,938	64	27	125	35	1,097	2,532
25 to 29 years	723	0	0	-25	-28	226	176
30 to 34 years	-1,262	9	16	6	-2	-49	-594
35 to 39 years	-751	1	11	8	-7	-13	-423
40 to 44 years	-971	4	4	1	-6	-42	-540
45 to 49 years	-734	1	-7	2	-7	-40	-316
50 to 54 years	-525	3	-1	1	1	-36	-309
55 to 59 years	-255	-4	6	-15	-11	23	-126
60 to 64 years	-128	3	-4	-4	-2	24	-69
65 to 69 years	-51	0	1	-5	-1	10	-45
70 to 74 years	-54	0	0	1	-1	0	-44
75 to 79 years	-46	1	0	3	0	-4	-39
80 to 84 years	-11	0	0	0	0	-6	-7
85 to 89 years	-19	0	0	0	0	-6	-8
90 to 94 years	-2	0	0	0	0	0	-2
95 to 99 years	-3	1	0	-1	-1	0	0
100 years and over	0	0	0	0	0	0	0
	Manitoba	Saskat- chewan	Alberta	British Columbia	Yukon	Northwest Territories	Nunavut
	number						
<b>Females</b>	<b>146</b>	<b>410</b>	<b>700</b>	<b>5,508</b>	<b>51</b>	<b>-7</b>	<b>8</b>
-1 year	0	1	1	2	0	0	0
0 to 4 years	13	10	68	49	1	0	0
5 to 9 years	9	21	37	156	1	1	0
10 to 14 years	-9	-1	-40	-115	-1	-1	-1
15 to 19 years	198	50	431	3,654	3	1	1
20 to 24 years	93	165	760	3,025	14	-2	3
25 to 29 years	-36	69	167	160	6	6	2
30 to 34 years	-47	44	-42	-606	7	-4	0
35 to 39 years	-20	67	-133	-248	5	1	0
40 to 44 years	-33	-16	-213	-136	6	-2	2
45 to 49 years	-6	12	-171	-204	5	-4	1
50 to 54 years	-8	-2	-77	-98	2	-1	0
55 to 59 years	-6	-5	-49	-69	2	-1	0
60 to 64 years	-1	-1	-24	-49	-1	0	0
65 to 69 years	-3	5	-11	-2	1	-1	0
70 to 74 years	-1	-9	-1	1	0	0	0
75 to 79 years	2	0	0	-9	0	0	0
80 to 84 years	1	0	-1	2	0	0	0
85 to 89 years	0	0	-2	-3	0	0	0
90 to 94 years	0	0	0	0	0	0	0
95 to 99 years	0	0	0	-2	0	0	0
100 years and over	0	0	0	0	0	0	0

1. Period from July 1 to June 30.

Note(s): Preliminary estimates

Table 2.4-8

Annual estimates of demographic components by age group and sex, 2009-2010<sup>1</sup>, national perspective — Interprovincial in-migrants

	Canada	Newfoundland and Labrador	Prince Edward Island	Nova Scotia	New Brunswick	Quebec	Ontario
	number						
<b>Both sexes</b>	<b>330,393</b>	<b>10,859</b>	<b>3,568</b>	<b>18,467</b>	<b>13,659</b>	<b>27,447</b>	<b>74,391</b>
-1 year	2,438	93	25	135	109	186	557
0 to 4 years	22,149	850	259	1,238	999	1,715	4,993
5 to 9 years	16,795	664	197	951	775	1,340	3,779
10 to 14 years	15,093	584	172	866	689	1,199	3,469
15 to 19 years	23,037	665	231	1,222	898	1,723	4,834
20 to 24 years	44,636	948	382	2,347	1,654	3,527	8,533
25 to 29 years	50,516	1,584	487	2,773	2,054	4,365	12,284
30 to 34 years	34,355	1,084	330	1,939	1,339	3,170	7,979
35 to 39 years	27,160	858	264	1,562	1,089	2,535	6,284
40 to 44 years	23,518	757	239	1,324	928	2,092	5,534
45 to 49 years	18,588	819	278	1,112	861	1,434	4,097
50 to 54 years	15,204	655	211	879	670	1,129	3,301
55 to 59 years	12,610	581	185	733	562	996	2,615
60 to 64 years	8,402	377	105	487	389	642	1,861
65 to 69 years	5,449	145	82	328	226	529	1,350
70 to 74 years	3,830	79	61	223	160	328	1,038
75 to 79 years	2,982	62	33	161	121	250	829
80 to 84 years	2,119	38	17	113	82	165	600
85 to 89 years	1,089	14	9	60	47	96	334
90 to 94 years	339	2	1	14	7	24	87
95 to 99 years	84	0	0	0	0	2	33
100 years and over	0	0	0	0	0	0	0
	Manitoba	Saskat- chewan	Alberta	British Columbia	Yukon	Northwest Territories	Nunavut
	number						
<b>Both sexes</b>	<b>17,081</b>	<b>24,572</b>	<b>75,337</b>	<b>59,653</b>	<b>1,761</b>	<b>2,341</b>	<b>1,257</b>
-1 year	154	237	497	404	13	21	7
0 to 4 years	1,393	2,112	4,596	3,600	126	200	68
5 to 9 years	1,046	1,548	3,569	2,664	86	123	53
10 to 14 years	924	1,346	3,318	2,300	77	108	41
15 to 19 years	1,273	1,808	6,303	3,718	122	182	58
20 to 24 years	2,041	3,046	13,404	8,125	224	290	115
25 to 29 years	2,523	3,566	11,019	8,986	296	380	199
30 to 34 years	1,733	2,394	7,770	6,000	208	268	141
35 to 39 years	1,346	1,859	6,146	4,740	153	214	110
40 to 44 years	1,167	1,670	5,233	4,154	132	186	102
45 to 49 years	888	1,330	3,714	3,705	96	124	130
50 to 54 years	759	1,132	3,023	3,157	81	100	107
55 to 59 years	627	933	2,452	2,688	63	88	87
60 to 64 years	419	625	1,624	1,743	42	51	37
65 to 69 years	264	342	845	1,311	19	6	2
70 to 74 years	192	238	633	864	14	0	0
75 to 79 years	155	181	537	645	8	0	0
80 to 84 years	100	134	346	523	1	0	0
85 to 89 years	55	50	203	221	0	0	0
90 to 94 years	20	16	87	81	0	0	0
95 to 99 years	2	5	18	24	0	0	0
100 years and over	0	0	0	0	0	0	0

See notes at the end of the table.



Table 2.4-8 – continued

Annual estimates of demographic components by age group and sex, 2009-2010<sup>1</sup>, national perspective — Interprovincial in-migrants

	Canada	Newfoundland and Labrador	Prince Edward Island	Nova Scotia	New Brunswick	Quebec	Ontario
	number						
<b>Males</b>	<b>169,021</b>	<b>5,551</b>	<b>1,728</b>	<b>9,048</b>	<b>6,921</b>	<b>13,876</b>	<b>37,251</b>
-1 year	1,273	50	12	69	58	93	296
0 to 4 years	11,323	447	127	620	506	841	2,564
5 to 9 years	8,667	348	98	476	385	667	1,923
10 to 14 years	7,908	316	85	444	358	611	1,813
15 to 19 years	10,957	313	106	546	429	772	2,283
20 to 24 years	22,129	414	179	1,050	807	1,673	4,014
25 to 29 years	25,628	801	235	1,347	1,046	2,224	5,975
30 to 34 years	18,405	555	165	985	701	1,695	4,146
35 to 39 years	14,756	452	130	798	586	1,364	3,362
40 to 44 years	12,737	407	121	688	500	1,130	2,929
45 to 49 years	9,713	434	148	570	443	770	2,125
50 to 54 years	7,814	345	102	447	338	591	1,670
55 to 59 years	6,430	297	87	368	278	511	1,319
60 to 64 years	4,424	205	54	248	203	343	941
65 to 69 years	2,673	80	39	164	118	248	691
70 to 74 years	1,851	43	27	106	84	153	532
75 to 79 years	1,133	23	8	68	40	100	296
80 to 84 years	806	17	5	43	33	64	239
85 to 89 years	274	4	0	11	8	22	83
90 to 94 years	94	0	0	0	0	4	35
95 to 99 years	26	0	0	0	0	0	15
100 years and over	0	0	0	0	0	0	0
	Manitoba	Saskat- chewan	Alberta	British Columbia	Yukon	Northwest Territories	Nunavut
	number						
<b>Males</b>	<b>8,765</b>	<b>12,658</b>	<b>40,476</b>	<b>30,015</b>	<b>853</b>	<b>1,242</b>	<b>637</b>
-1 year	83	124	255	211	6	12	4
0 to 4 years	722	1,084	2,359	1,842	65	108	38
5 to 9 years	550	821	1,863	1,387	48	69	32
10 to 14 years	495	721	1,713	1,231	42	58	21
15 to 19 years	604	848	3,161	1,726	55	87	27
20 to 24 years	1,002	1,505	7,252	3,935	99	144	55
25 to 29 years	1,276	1,801	5,995	4,483	141	203	101
30 to 34 years	928	1,290	4,454	3,181	95	140	70
35 to 39 years	729	1,013	3,533	2,542	70	124	53
40 to 44 years	631	914	2,972	2,229	62	105	49
45 to 49 years	466	693	2,017	1,872	46	62	67
50 to 54 years	394	583	1,642	1,554	44	51	53
55 to 59 years	326	488	1,306	1,326	35	46	43
60 to 64 years	222	335	891	904	24	31	23
65 to 69 years	125	175	373	646	11	2	1
70 to 74 years	90	116	280	413	7	0	0
75 to 79 years	62	76	197	260	3	0	0
80 to 84 years	39	51	121	194	0	0	0
85 to 89 years	16	10	65	55	0	0	0
90 to 94 years	5	9	24	17	0	0	0
95 to 99 years	0	1	3	7	0	0	0
100 years and over	0	0	0	0	0	0	0

See notes at the end of the table.

Table 2.4-8 – continued

Annual estimates of demographic components by age group and sex, 2009-2010<sup>1</sup>, national perspective — Interprovincial in-migrants

	Canada	Newfoundland and Labrador	Prince Edward Island	Nova Scotia	New Brunswick	Quebec	Ontario
	number						
<b>Females</b>	<b>161,372</b>	<b>5,308</b>	<b>1,840</b>	<b>9,419</b>	<b>6,738</b>	<b>13,571</b>	<b>37,140</b>
-1 year	1,165	43	13	66	51	93	261
0 to 4 years	10,826	403	132	618	493	874	2,429
5 to 9 years	8,128	316	99	475	390	673	1,856
10 to 14 years	7,185	268	87	422	331	588	1,656
15 to 19 years	12,080	352	125	676	469	951	2,551
20 to 24 years	22,507	534	203	1,297	847	1,854	4,519
25 to 29 years	24,888	783	252	1,426	1,008	2,141	6,309
30 to 34 years	15,950	529	165	954	638	1,475	3,833
35 to 39 years	12,404	406	134	764	503	1,171	2,922
40 to 44 years	10,781	350	118	636	428	962	2,605
45 to 49 years	8,875	385	130	542	418	664	1,972
50 to 54 years	7,390	310	109	432	332	538	1,631
55 to 59 years	6,180	284	98	365	284	485	1,296
60 to 64 years	3,978	172	51	239	186	299	920
65 to 69 years	2,776	65	43	164	108	281	659
70 to 74 years	1,979	36	34	117	76	175	506
75 to 79 years	1,849	39	25	93	81	150	533
80 to 84 years	1,313	21	12	70	49	101	361
85 to 89 years	815	10	9	49	39	74	251
90 to 94 years	245	2	1	14	7	20	52
95 to 99 years	58	0	0	0	0	2	18
100 years and over	0	0	0	0	0	0	0
	Manitoba	Saskat- chewan	Alberta	British Columbia	Yukon	Northwest Territories	Nunavut
	number						
<b>Females</b>	<b>8,316</b>	<b>11,914</b>	<b>34,861</b>	<b>29,638</b>	<b>908</b>	<b>1,099</b>	<b>620</b>
-1 year	71	113	242	193	7	9	3
0 to 4 years	671	1,028	2,237	1,758	61	92	30
5 to 9 years	496	727	1,706	1,277	38	54	21
10 to 14 years	429	625	1,605	1,069	35	50	20
15 to 19 years	669	960	3,142	1,992	67	95	31
20 to 24 years	1,039	1,541	6,152	4,190	125	146	60
25 to 29 years	1,247	1,765	5,024	4,503	155	177	98
30 to 34 years	805	1,104	3,316	2,819	113	128	71
35 to 39 years	617	846	2,613	2,198	83	90	57
40 to 44 years	536	756	2,261	1,925	70	81	53
45 to 49 years	422	637	1,697	1,833	50	62	63
50 to 54 years	365	549	1,381	1,603	37	49	54
55 to 59 years	301	445	1,146	1,362	28	42	44
60 to 64 years	197	290	733	839	18	20	14
65 to 69 years	139	167	472	665	8	4	1
70 to 74 years	102	122	353	451	7	0	0
75 to 79 years	93	105	340	385	5	0	0
80 to 84 years	61	83	225	329	1	0	0
85 to 89 years	39	40	138	166	0	0	0
90 to 94 years	15	7	63	64	0	0	0
95 to 99 years	2	4	15	17	0	0	0
100 years and over	0	0	0	0	0	0	0

1. Period from July 1 to June 30.

Note(s): Preliminary estimates

Table 2.4-9

Annual estimates of demographic components by age group and sex, 2009-2010<sup>1</sup>, national perspective —  
Interprovincial out-migrants

	Canada	Newfoundland and Labrador	Prince Edward Island	Nova Scotia	New Brunswick	Quebec	Ontario
	number						
<b>Both sexes</b>	<b>330,393</b>	<b>9,550</b>	<b>4,444</b>	<b>18,262</b>	<b>12,937</b>	<b>30,699</b>	<b>81,666</b>
-1 year	2,438	40	36	93	75	223	551
0 to 4 years	22,149	437	265	965	696	2,002	5,279
5 to 9 years	16,795	347	154	878	594	1,608	4,300
10 to 14 years	15,093	348	242	784	663	1,471	3,732
15 to 19 years	23,037	816	296	1,331	991	1,597	5,056
20 to 24 years	44,636	1,770	921	2,990	2,309	3,348	11,229
25 to 29 years	50,516	1,390	700	3,086	1,757	5,594	11,891
30 to 34 years	34,355	864	374	1,653	1,341	3,577	9,276
35 to 39 years	27,160	809	357	1,426	1,074	2,972	7,593
40 to 44 years	23,518	682	258	1,500	1,084	2,098	5,639
45 to 49 years	18,588	609	278	1,045	737	1,662	4,596
50 to 54 years	15,204	569	197	760	497	1,125	3,404
55 to 59 years	12,610	319	83	666	416	883	3,276
60 to 64 years	8,402	216	71	352	195	843	2,130
65 to 69 years	5,449	126	71	265	208	440	1,430
70 to 74 years	3,830	124	47	223	152	349	810
75 to 79 years	2,982	51	26	142	70	369	665
80 to 84 years	2,119	27	25	82	43	287	440
85 to 89 years	1,089	6	39	20	20	205	286
90 to 94 years	339	0	4	1	12	33	78
95 to 99 years	84	0	0	0	3	13	5
100 years and over	0	0	0	0	0	0	0
	Manitoba	Saskat- chewan	Alberta	British Columbia	Yukon	Northwest Territories	Nunavut
	number						
<b>Both sexes</b>	<b>19,263</b>	<b>20,663</b>	<b>77,520</b>	<b>50,286</b>	<b>1,429</b>	<b>2,818</b>	<b>856</b>
-1 year	163	152	722	332	6	31	14
0 to 4 years	1,429	1,439	6,206	3,029	73	227	102
5 to 9 years	1,037	1,050	4,302	2,285	53	158	29
10 to 14 years	979	953	3,493	2,205	60	153	10
15 to 19 years	1,373	1,976	5,094	4,173	133	127	74
20 to 24 years	2,544	3,047	9,256	6,675	196	295	56
25 to 29 years	2,687	2,983	12,287	7,468	272	275	126
30 to 34 years	1,878	1,830	7,530	5,463	129	318	122
35 to 39 years	1,484	1,395	5,687	3,947	84	262	70
40 to 44 years	1,500	1,361	5,591	3,382	61	298	64
45 to 49 years	1,157	917	4,416	2,838	97	187	49
50 to 54 years	818	920	4,115	2,444	128	196	31
55 to 59 years	784	788	3,338	1,788	64	134	71
60 to 64 years	412	394	2,254	1,352	41	112	30
65 to 69 years	436	393	1,156	862	15	39	8
70 to 74 years	170	326	860	763	0	6	0
75 to 79 years	199	268	542	650	0	0	0
80 to 84 years	131	219	497	352	16	0	0
85 to 89 years	52	135	115	210	1	0	0
90 to 94 years	10	100	38	63	0	0	0
95 to 99 years	20	17	21	5	0	0	0
100 years and over	0	0	0	0	0	0	0

See notes at the end of the table.

Table 2.4-9 – continued

Annual estimates of demographic components by age group and sex, 2009-2010<sup>1</sup>, national perspective — Interprovincial out-migrants

	Canada	Newfoundland and Labrador	Prince Edward Island	Nova Scotia	New Brunswick	Quebec	Ontario
	number						
<b>Males</b>	<b>169,021</b>	<b>5,034</b>	<b>2,135</b>	<b>9,434</b>	<b>6,679</b>	<b>15,606</b>	<b>42,478</b>
-1 year	1,273	21	19	56	38	127	285
0 to 4 years	11,323	252	135	491	356	1,053	2,684
5 to 9 years	8,667	190	57	383	277	818	2,254
10 to 14 years	7,908	175	129	386	339	806	1,989
15 to 19 years	10,957	405	157	751	498	752	2,386
20 to 24 years	22,129	917	431	1,538	1,159	1,650	5,836
25 to 29 years	25,628	741	379	1,729	945	2,610	6,139
30 to 34 years	18,405	498	170	793	683	1,911	5,056
35 to 39 years	14,756	410	156	733	573	1,733	4,171
40 to 44 years	12,737	390	99	819	645	1,127	3,035
45 to 49 years	9,713	241	123	561	478	937	2,469
50 to 54 years	7,814	326	107	392	238	562	1,780
55 to 59 years	6,430	181	31	286	184	459	1,666
60 to 64 years	4,424	121	58	192	64	388	1,137
65 to 69 years	2,673	79	35	143	93	210	681
70 to 74 years	1,851	50	43	131	56	184	388
75 to 79 years	1,133	23	6	26	41	88	267
80 to 84 years	806	13	0	23	5	131	188
85 to 89 years	274	1	0	1	5	39	61
90 to 94 years	94	0	0	0	2	11	6
95 to 99 years	26	0	0	0	0	10	0
100 years and over	0	0	0	0	0	0	0
	Manitoba	Saskatchewan	Alberta	British Columbia	Yukon	Northwest Territories	Nunavut
	number						
<b>Males</b>	<b>9,700</b>	<b>10,161</b>	<b>39,845</b>	<b>25,369</b>	<b>662</b>	<b>1,458</b>	<b>460</b>
-1 year	75	82	381	165	1	12	11
0 to 4 years	724	761	3,147	1,531	22	110	57
5 to 9 years	580	551	2,226	1,195	30	98	8
10 to 14 years	461	489	1,895	1,125	39	72	3
15 to 19 years	634	939	2,304	2,005	58	36	32
20 to 24 years	1,226	1,405	4,382	3,313	93	146	33
25 to 29 years	1,372	1,527	6,177	3,611	131	186	81
30 to 34 years	991	1,006	4,097	2,983	61	122	34
35 to 39 years	786	707	3,124	2,127	49	131	56
40 to 44 years	785	674	3,134	1,762	42	184	41
45 to 49 years	641	449	2,289	1,362	39	99	25
50 to 54 years	393	438	2,151	1,268	26	123	10
55 to 59 years	368	360	1,801	972	30	50	42
60 to 64 years	237	195	1,232	687	24	67	22
65 to 69 years	230	172	608	393	7	17	5
70 to 74 years	101	149	399	345	0	5	0
75 to 79 years	58	118	254	252	0	0	0
80 to 84 years	28	64	194	151	9	0	0
85 to 89 years	10	67	20	69	1	0	0
90 to 94 years	0	8	19	48	0	0	0
95 to 99 years	0	0	11	5	0	0	0
100 years and over	0	0	0	0	0	0	0

See notes at the end of the table.

Table 2.4-9 – continued

Annual estimates of demographic components by age group and sex, 2009-2010<sup>1</sup>, national perspective — Interprovincial out-migrants

	Canada	Newfoundland and Labrador	Prince Edward Island	Nova Scotia	New Brunswick	Quebec	Ontario
	number						
<b>Females</b>	<b>161,372</b>	<b>4,516</b>	<b>2,309</b>	<b>8,828</b>	<b>6,258</b>	<b>15,093</b>	<b>39,188</b>
-1 year	1,165	19	17	37	37	96	266
0 to 4 years	10,826	185	130	474	340	949	2,595
5 to 9 years	8,128	157	97	495	317	790	2,046
10 to 14 years	7,185	173	113	398	324	665	1,743
15 to 19 years	12,080	411	139	580	493	845	2,670
20 to 24 years	22,507	853	490	1,452	1,150	1,698	5,393
25 to 29 years	24,888	649	321	1,357	812	2,984	5,752
30 to 34 years	15,950	366	204	860	658	1,666	4,220
35 to 39 years	12,404	399	201	693	501	1,239	3,422
40 to 44 years	10,781	292	159	681	439	971	2,604
45 to 49 years	8,875	368	155	484	259	725	2,127
50 to 54 years	7,390	243	90	368	259	563	1,624
55 to 59 years	6,180	138	52	380	232	424	1,610
60 to 64 years	3,978	95	13	160	131	455	993
65 to 69 years	2,776	47	36	122	115	230	749
70 to 74 years	1,979	74	4	92	96	165	422
75 to 79 years	1,849	28	20	116	29	281	398
80 to 84 years	1,313	14	25	59	38	156	252
85 to 89 years	815	5	39	19	15	166	225
90 to 94 years	245	0	4	1	10	22	72
95 to 99 years	58	0	0	0	3	3	5
100 years and over	0	0	0	0	0	0	0
	Manitoba	Saskat- chewan	Alberta	British Columbia	Yukon	Northwest Territories	Nunavut
	number						
<b>Females</b>	<b>9,563</b>	<b>10,502</b>	<b>37,675</b>	<b>24,917</b>	<b>767</b>	<b>1,360</b>	<b>396</b>
-1 year	88	70	341	167	5	19	3
0 to 4 years	705	678	3,059	1,498	51	117	45
5 to 9 years	457	499	2,076	1,090	23	60	21
10 to 14 years	518	464	1,598	1,080	21	81	7
15 to 19 years	739	1,037	2,790	2,168	75	91	42
20 to 24 years	1,318	1,642	4,874	3,362	103	149	23
25 to 29 years	1,315	1,456	6,110	3,857	141	89	45
30 to 34 years	887	824	3,433	2,480	68	196	88
35 to 39 years	698	688	2,563	1,820	35	131	14
40 to 44 years	715	687	2,457	1,620	19	114	23
45 to 49 years	516	468	2,127	1,476	58	88	24
50 to 54 years	425	482	1,964	1,176	102	73	21
55 to 59 years	416	428	1,537	816	34	84	29
60 to 64 years	175	199	1,022	665	17	45	8
65 to 69 years	206	221	548	469	8	22	3
70 to 74 years	69	177	461	418	0	1	0
75 to 79 years	141	150	288	398	0	0	0
80 to 84 years	103	155	303	201	7	0	0
85 to 89 years	42	68	95	141	0	0	0
90 to 94 years	10	92	19	15	0	0	0
95 to 99 years	20	17	10	0	0	0	0
100 years and over	0	0	0	0	0	0	0

1. Period from July 1 to June 30.

Note(s): Preliminary estimates

Table 2.4-10

Annual estimates of demographic components by age group and sex, 2009-2010<sup>1</sup>, national perspective — Total growth

	Canada	Newfoundland and Labrador	Prince Edward Island	Nova Scotia	New Brunswick	Quebec	Ontario
	number						
<b>Both sexes</b>	<b>388,568</b>	<b>1,596</b>	<b>1,169</b>	<b>3,382</b>	<b>2,431</b>	<b>79,018</b>	<b>145,767</b>
-1 year	380,631	4,514	1,386	8,830	7,053	88,204	141,584
0 to 4 years	19,771	424	80	444	431	4,295	7,955
5 to 9 years	16,776	338	146	223	304	2,652	6,098
10 to 14 years	13,204	222	79	278	149	1,600	5,406
15 to 19 years	37,011	-83	225	805	409	5,786	15,423
20 to 24 years	41,265	-598	-374	67	-516	6,844	14,971
25 to 29 years	38,196	286	-168	-69	300	8,884	15,802
30 to 34 years	27,871	279	54	448	36	8,436	9,353
35 to 39 years	16,882	44	94	168	45	4,387	4,908
40 to 44 years	8,208	24	280	-168	-100	1,268	2,999
45 to 49 years	1,768	106	186	0	37	-779	788
50 to 54 years	-4,329	-88	74	-76	-56	-1,632	-1,159
55 to 59 years	-8,024	-24	81	-303	-194	-2,301	-2,981
60 to 64 years	-12,355	-221	-38	-466	-292	-3,775	-4,162
65 to 69 years	-17,399	-423	-87	-661	-528	-4,681	-5,900
70 to 74 years	-21,874	-571	-93	-898	-642	-5,574	-7,815
75 to 79 years	-31,830	-676	-141	-1,184	-831	-7,938	-12,130
80 to 84 years	-39,563	-732	-191	-1,298	-1,018	-9,453	-15,579
85 to 89 years	-40,856	-674	-225	-1,334	-1,098	-9,086	-16,115
90 to 94 years	-24,769	-399	-131	-992	-698	-5,464	-9,224
95 to 99 years	-10,098	-127	-53	-355	-306	-2,232	-3,737
100 years and over	-1,918	-25	-15	-77	-54	-423	-718
	Manitoba	Saskat- chewan	Alberta	British Columbia	Yukon	Northwest Territories	Nunavut
	number						
<b>Both sexes</b>	<b>15,850</b>	<b>16,498</b>	<b>50,204</b>	<b>70,668</b>	<b>873</b>	<b>86</b>	<b>1,026</b>
-1 year	15,937	14,158	52,552	44,516	371	726	800
0 to 4 years	1,159	1,332	477	3,159	79	-28	-36
5 to 9 years	1,331	1,303	1,245	3,075	65	-29	25
10 to 14 years	1,014	1,024	1,142	2,265	40	-44	29
15 to 19 years	1,308	409	3,404	9,273	14	62	-24
20 to 24 years	802	799	7,836	11,298	81	1	54
25 to 29 years	1,504	1,632	2,559	7,207	89	110	60
30 to 34 years	1,136	1,511	2,703	3,839	128	-59	7
35 to 39 years	810	1,305	1,617	3,463	87	-62	16
40 to 44 years	355	712	-287	3,141	87	-124	21
45 to 49 years	30	521	-1,193	2,091	6	-90	65
50 to 54 years	-171	40	-1,902	730	-45	-109	65
55 to 59 years	-533	-161	-1,827	284	-8	-65	8
60 to 64 years	-529	-218	-1,765	-795	-15	-73	-6
65 to 69 years	-927	-635	-1,982	-1,491	-15	-48	-21
70 to 74 years	-895	-855	-2,120	-2,372	-6	-21	-12
75 to 79 years	-1,267	-1,182	-2,666	-3,768	-17	-19	-11
80 to 84 years	-1,624	-1,567	-3,328	-4,709	-36	-19	-9
85 to 89 years	-1,796	-1,734	-3,236	-5,520	-21	-15	-2
90 to 94 years	-1,180	-1,279	-2,008	-3,374	-9	-8	-3
95 to 99 years	-521	-518	-859	-1,388	-2	0	0
100 years and over	-93	-99	-158	-256	0	0	0

See notes at the end of the table.

Table 2.4-10 – continued

Annual estimates of demographic components by age group and sex, 2009-2010<sup>1</sup>, national perspective — Total growth

	Canada	Newfoundland and Labrador	Prince Edward Island	Nova Scotia	New Brunswick	Quebec	Ontario
	number						
<b>Males</b>	<b>194,144</b>	<b>693</b>	<b>632</b>	<b>1,582</b>	<b>1,075</b>	<b>41,108</b>	<b>71,067</b>
-1 year	195,223	2,351	685	4,577	3,596	45,347	72,408
0 to 4 years	10,135	198	34	208	218	2,091	4,179
5 to 9 years	8,731	165	95	170	157	1,367	3,079
10 to 14 years	6,826	129	42	149	80	722	2,825
15 to 19 years	19,713	-57	132	355	255	2,927	8,394
20 to 24 years	20,090	-359	-173	-20	-311	3,155	7,141
25 to 29 years	16,671	115	-125	-245	51	4,553	6,640
30 to 34 years	12,911	103	27	262	26	4,512	3,770
35 to 39 years	7,181	55	37	53	-10	2,222	1,639
40 to 44 years	3,185	-4	169	-140	-135	729	951
45 to 49 years	234	125	129	-30	-106	-561	-61
50 to 54 years	-3,238	-92	31	-75	-52	-1,003	-1,020
55 to 59 years	-5,559	-59	40	-138	-124	-1,469	-2,223
60 to 64 years	-8,174	-165	-46	-321	-162	-2,319	-2,930
65 to 69 years	-10,756	-266	-59	-400	-305	-2,884	-3,668
70 to 74 years	-12,966	-319	-82	-576	-359	-3,342	-4,559
75 to 79 years	-17,839	-385	-75	-623	-480	-4,361	-6,786
80 to 84 years	-19,924	-379	-96	-640	-493	-4,659	-7,809
85 to 89 years	-17,271	-302	-80	-553	-467	-3,708	-6,790
90 to 94 years	-8,195	-130	-37	-337	-224	-1,660	-3,049
95 to 99 years	-2,486	-25	-13	-78	-73	-491	-929
100 years and over	-348	-6	-3	-16	-7	-60	-135
	Manitoba	Saskatchewan	Alberta	British Columbia	Yukon	Northwest Territories	Nunavut
	number						
<b>Males</b>	<b>8,155</b>	<b>8,991</b>	<b>25,219</b>	<b>34,660</b>	<b>439</b>	<b>28</b>	<b>495</b>
-1 year	8,092	7,285	26,893	22,994	188	375	432
0 to 4 years	616	646	249	1,666	54	-4	-20
5 to 9 years	649	696	655	1,664	37	-28	25
10 to 14 years	597	564	458	1,242	16	-14	16
15 to 19 years	769	240	2,021	4,625	8	54	-10
20 to 24 years	426	468	4,402	5,316	32	-1	14
25 to 29 years	566	748	1,125	3,177	39	16	11
30 to 34 years	572	730	1,189	1,630	54	8	28
35 to 39 years	371	710	686	1,435	23	-21	-19
40 to 44 years	147	457	-347	1,424	23	-87	-2
45 to 49 years	-67	266	-663	1,214	12	-55	31
50 to 54 years	-91	45	-1,092	134	23	-81	35
55 to 59 years	-271	-67	-1,116	-113	2	-17	-4
60 to 64 years	-341	-144	-1,052	-635	-10	-42	-7
65 to 69 years	-553	-349	-1,263	-966	-8	-24	-11
70 to 74 years	-550	-488	-1,226	-1,438	-7	-14	-6
75 to 79 years	-675	-675	-1,577	-2,169	-13	-11	-9
80 to 84 years	-835	-800	-1,743	-2,430	-21	-14	-5
85 to 89 years	-714	-763	-1,424	-2,448	-11	-9	-2
90 to 94 years	-417	-422	-706	-1,207	-1	-3	-2
95 to 99 years	-119	-135	-220	-402	-1	0	0
100 years and over	-17	-21	-30	-53	0	0	0

See notes at the end of the table.

Table 2.4-10 – continued

Annual estimates of demographic components by age group and sex, 2009-2010<sup>1</sup>, national perspective — Total growth

	Canada	Newfoundland and Labrador	Prince Edward Island	Nova Scotia	New Brunswick	Quebec	Ontario
	number						
<b>Females</b>	<b>194,424</b>	<b>903</b>	<b>537</b>	<b>1,800</b>	<b>1,356</b>	<b>37,910</b>	<b>74,700</b>
-1 year	185,408	2,163	701	4,253	3,457	42,857	69,176
0 to 4 years	9,636	226	46	236	213	2,204	3,776
5 to 9 years	8,045	173	51	53	147	1,285	3,019
10 to 14 years	6,378	93	37	129	69	878	2,581
15 to 19 years	17,298	-26	93	450	154	2,859	7,029
20 to 24 years	21,175	-239	-201	87	-205	3,689	7,830
25 to 29 years	21,525	171	-43	176	249	4,331	9,162
30 to 34 years	14,960	176	27	186	10	3,924	5,583
35 to 39 years	9,701	-11	57	115	55	2,165	3,269
40 to 44 years	5,023	28	111	-28	35	539	2,048
45 to 49 years	1,534	-19	57	30	143	-218	849
50 to 54 years	-1,091	4	43	-1	-4	-629	-139
55 to 59 years	-2,465	35	41	-165	-70	-832	-758
60 to 64 years	-4,181	-56	8	-145	-130	-1,456	-1,232
65 to 69 years	-6,643	-157	-28	-261	-223	-1,797	-2,232
70 to 74 years	-8,908	-252	-11	-322	-283	-2,232	-3,256
75 to 79 years	-13,991	-291	-66	-561	-351	-3,577	-5,344
80 to 84 years	-19,639	-353	-95	-658	-525	-4,794	-7,770
85 to 89 years	-23,585	-372	-145	-781	-631	-5,378	-9,325
90 to 94 years	-16,574	-269	-94	-655	-474	-3,804	-6,175
95 to 99 years	-7,612	-102	-40	-277	-233	-1,741	-2,808
100 years and over	-1,570	-19	-12	-61	-47	-363	-583
	Manitoba	Saskatchewan	Alberta	British Columbia	Yukon	Northwest Territories	Nunavut
	number						
<b>Females</b>	<b>7,695</b>	<b>7,507</b>	<b>24,985</b>	<b>36,008</b>	<b>434</b>	<b>58</b>	<b>531</b>
-1 year	7,845	6,873	25,659	21,522	183	351	368
0 to 4 years	543	686	228	1,493	25	-24	-16
5 to 9 years	682	607	590	1,411	28	-1	0
10 to 14 years	417	460	684	1,023	24	-30	13
15 to 19 years	539	169	1,383	4,648	6	8	-14
20 to 24 years	376	331	3,434	5,982	49	2	40
25 to 29 years	938	884	1,434	4,030	50	94	49
30 to 34 years	564	781	1,514	2,209	74	-67	-21
35 to 39 years	439	595	931	2,028	64	-41	35
40 to 44 years	208	255	60	1,717	64	-37	23
45 to 49 years	97	255	-530	877	-6	-35	34
50 to 54 years	-80	-5	-810	596	-68	-28	30
55 to 59 years	-262	-94	-711	397	-10	-48	12
60 to 64 years	-188	-74	-713	-160	-5	-31	1
65 to 69 years	-374	-286	-719	-525	-7	-24	-10
70 to 74 years	-345	-367	-894	-934	1	-7	-6
75 to 79 years	-592	-507	-1,089	-1,599	-4	-8	-2
80 to 84 years	-789	-767	-1,585	-2,279	-15	-5	-4
85 to 89 years	-1,082	-971	-1,812	-3,072	-10	-6	0
90 to 94 years	-763	-857	-1,302	-2,167	-8	-5	-1
95 to 99 years	-402	-383	-639	-986	-1	0	0
100 years and over	-76	-78	-128	-203	0	0	0

1. Period from July 1 to June 30.

Note(s): Preliminary estimates



Table 2.4-11

Annual estimates of demographic components by age group and sex, 2009-2010<sup>1</sup>, national perspective — Net international migration

	Canada	Newfoundland and Labrador	Prince Edward Island	Nova Scotia	New Brunswick	Quebec	Ontario
	number						
<b>Both sexes</b>	<b>254,742</b>	<b>572</b>	<b>1,865</b>	<b>3,207</b>	<b>1,408</b>	<b>51,470</b>	<b>106,118</b>
-1 year	982	2	5	6	3	205	464
0 to 4 years	20,280	19	89	184	143	4,682	8,408
5 to 9 years	16,972	26	104	156	130	2,960	6,680
10 to 14 years	13,509	-4	151	208	134	1,931	5,768
15 to 19 years	38,073	87	298	948	527	5,871	15,988
20 to 24 years	42,535	243	172	749	171	6,900	18,068
25 to 29 years	39,534	117	52	279	40	10,397	15,824
30 to 34 years	29,364	84	107	202	75	9,143	11,151
35 to 39 years	18,998	23	200	111	78	5,244	6,962
40 to 44 years	11,626	11	319	119	138	1,996	4,386
45 to 49 years	7,898	-7	209	127	53	845	3,634
50 to 54 years	4,528	2	99	88	-15	431	2,244
55 to 59 years	3,643	-7	38	45	-21	386	1,973
60 to 64 years	3,584	-6	11	14	-7	327	2,130
65 to 69 years	1,424	-9	7	-13	-17	33	1,151
70 to 74 years	1,286	-9	1	-6	-14	76	905
75 to 79 years	427	-3	1	-10	-9	34	330
80 to 84 years	33	0	0	-1	0	5	24
85 to 89 years	28	1	1	1	0	-4	20
90 to 94 years	15	0	1	1	0	6	5
95 to 99 years	3	2	0	-1	-1	2	3
100 years and over	0	0	0	0	0	0	0
	Manitoba	Saskat- chewan	Alberta	British Columbia	Yukon	Northwest Territories	Nunavut
	number						
<b>Both sexes</b>	<b>12,485</b>	<b>7,837</b>	<b>21,456</b>	<b>47,978</b>	<b>383</b>	<b>10</b>	<b>-47</b>
-1 year	50	30	120	97	0	0	0
0 to 4 years	1,231	695	2,160	2,640	26	2	1
5 to 9 years	1,335	817	2,013	2,712	32	6	1
10 to 14 years	1,098	644	1,354	2,200	24	1	0
15 to 19 years	1,469	649	2,343	9,856	26	10	1
20 to 24 years	1,369	872	3,900	10,022	55	11	3
25 to 29 years	1,728	1,107	4,043	5,878	68	9	-8
30 to 34 years	1,358	1,017	2,701	3,487	53	-5	-9
35 to 39 years	1,047	914	1,464	2,959	24	-10	-18
40 to 44 years	828	508	484	2,831	23	-5	-12
45 to 49 years	553	316	207	1,963	21	-17	-6
50 to 54 years	243	129	173	1,118	17	0	-1
55 to 59 years	104	61	237	819	9	-3	2
60 to 64 years	74	55	256	723	2	6	-1
65 to 69 years	-9	8	-29	297	2	3	0
70 to 74 years	7	3	64	257	0	2	0
75 to 79 years	1	7	-12	87	1	0	0
80 to 84 years	-1	4	-23	25	0	0	0
85 to 89 years	-1	1	1	8	0	0	0
90 to 94 years	1	0	-1	2	0	0	0
95 to 99 years	0	0	0	-2	0	0	0
100 years and over	0	0	1	-1	0	0	0

See notes at the end of the table.

Table 2.4-11 – continued

**Annual estimates of demographic components by age group and sex, 2009-2010<sup>1</sup>, national perspective — Net international migration**

	Canada	Newfoundland and Labrador	Prince Edward Island	Nova Scotia	New Brunswick	Quebec	Ontario
	number						
<b>Males</b>	<b>124,141</b>	<b>384</b>	<b>971</b>	<b>1,868</b>	<b>617</b>	<b>26,414</b>	<b>51,434</b>
-1 year	504	0	4	4	2	101	246
0 to 4 years	10,424	7	44	85	76	2,363	4,390
5 to 9 years	8,841	8	54	81	52	1,542	3,446
10 to 14 years	7,002	-5	88	99	67	954	3,057
15 to 19 years	20,459	48	188	582	341	3,059	8,738
20 to 24 years	21,016	158	85	497	65	3,304	9,255
25 to 29 years	17,620	74	24	161	-26	5,144	7,090
30 to 34 years	13,915	62	37	96	30	4,945	5,002
35 to 39 years	8,542	32	71	39	9	2,874	2,909
40 to 44 years	5,313	16	159	59	61	1,175	1,855
45 to 49 years	3,945	-8	117	78	12	421	1,711
50 to 54 years	2,172	0	60	51	-27	228	1,071
55 to 59 years	1,552	2	24	38	-19	153	741
60 to 64 years	1,498	-6	10	9	-8	124	864
65 to 69 years	575	0	3	2	-8	-5	487
70 to 74 years	547	-5	1	-6	-6	19	402
75 to 79 years	217	-1	0	-8	-3	10	171
80 to 84 years	-28	0	0	0	-1	2	-15
85 to 89 years	17	1	1	1	0	-3	9
90 to 94 years	9	0	1	0	0	3	5
95 to 99 years	3	1	0	0	0	1	1
100 years and over	-2	0	0	0	0	0	-1
	Manitoba	Saskat- chewan	Alberta	British Columbia	Yukon	Northwest Territories	Nunavut
	number						
<b>Males</b>	<b>6,216</b>	<b>3,952</b>	<b>9,069</b>	<b>23,088</b>	<b>184</b>	<b>-18</b>	<b>-38</b>
-1 year	27	16	59	45	0	0	0
0 to 4 years	639	341	1,083	1,385	11	0	0
5 to 9 years	686	432	1,041	1,478	19	1	1
10 to 14 years	577	338	661	1,154	13	0	-1
15 to 19 years	842	384	1,264	4,995	12	6	0
20 to 24 years	695	415	1,688	4,823	27	5	-1
25 to 29 years	705	509	1,470	2,441	31	2	-5
30 to 34 years	687	489	998	1,558	23	-7	-5
35 to 39 years	487	449	480	1,209	7	-11	-13
40 to 44 years	385	283	68	1,255	9	-3	-9
45 to 49 years	272	154	41	1,152	12	-12	-5
50 to 54 years	129	69	38	543	13	-2	-1
55 to 59 years	57	33	99	420	6	-4	2
60 to 64 years	32	33	102	334	1	4	-1
65 to 69 years	-5	-2	-28	129	0	2	0
70 to 74 years	-2	4	28	111	0	1	0
75 to 79 years	6	4	-7	45	0	0	0
80 to 84 years	-3	1	-17	5	0	0	0
85 to 89 years	0	0	1	7	0	0	0
90 to 94 years	0	0	0	0	0	0	0
95 to 99 years	0	0	0	0	0	0	0
100 years and over	0	0	0	-1	0	0	0

See notes at the end of the table.

Table 2.4-11 – continued

**Annual estimates of demographic components by age group and sex, 2009-2010<sup>1</sup>, national perspective — Net international migration**

	Canada	Newfoundland and Labrador	Prince Edward Island	Nova Scotia	New Brunswick	Quebec	Ontario
	number						
<b>Females</b>	<b>130,601</b>	<b>188</b>	<b>894</b>	<b>1,339</b>	<b>791</b>	<b>25,056</b>	<b>54,684</b>
-1 year	478	2	1	2	1	104	218
0 to 4 years	9,856	12	45	99	67	2,319	4,018
5 to 9 years	8,131	18	50	75	78	1,418	3,234
10 to 14 years	6,507	1	63	109	67	977	2,711
15 to 19 years	17,614	39	110	366	186	2,812	7,250
20 to 24 years	21,519	85	87	252	106	3,596	8,813
25 to 29 years	21,914	43	28	118	66	5,253	8,734
30 to 34 years	15,449	22	70	106	45	4,198	6,149
35 to 39 years	10,456	-9	129	72	69	2,370	4,053
40 to 44 years	6,313	-5	160	60	77	821	2,531
45 to 49 years	3,953	1	92	49	41	424	1,923
50 to 54 years	2,356	2	39	37	12	203	1,173
55 to 59 years	2,091	-9	14	7	-2	233	1,232
60 to 64 years	2,086	0	1	5	1	203	1,266
65 to 69 years	849	-9	4	-15	-9	38	664
70 to 74 years	739	-4	0	0	-8	57	503
75 to 79 years	210	-2	1	-2	-6	24	159
80 to 84 years	61	0	0	-1	1	3	39
85 to 89 years	11	0	0	0	0	-1	11
90 to 94 years	6	0	0	1	0	3	0
95 to 99 years	0	1	0	-1	-1	1	2
100 years and over	2	0	0	0	0	0	1
	Manitoba	Saskat- chewan	Alberta	British Columbia	Yukon	Northwest Territories	Nunavut
	number						
<b>Females</b>	<b>6,269</b>	<b>3,885</b>	<b>12,387</b>	<b>24,890</b>	<b>199</b>	<b>28</b>	<b>-9</b>
-1 year	23	14	61	52	0	0	0
0 to 4 years	592	354	1,077	1,255	15	2	1
5 to 9 years	649	385	972	1,234	13	5	0
10 to 14 years	521	306	693	1,046	11	1	1
15 to 19 years	627	265	1,079	4,861	14	4	1
20 to 24 years	674	457	2,212	5,199	28	6	4
25 to 29 years	1,023	598	2,573	3,437	37	7	-3
30 to 34 years	671	528	1,703	1,929	30	2	-4
35 to 39 years	560	465	984	1,750	17	1	-5
40 to 44 years	443	225	416	1,576	14	-2	-3
45 to 49 years	281	162	166	811	9	-5	-1
50 to 54 years	114	60	135	575	4	2	0
55 to 59 years	47	28	138	399	3	1	0
60 to 64 years	42	22	154	389	1	2	0
65 to 69 years	-4	10	-1	168	2	1	0
70 to 74 years	9	-1	36	146	0	1	0
75 to 79 years	-5	3	-5	42	1	0	0
80 to 84 years	2	3	-6	20	0	0	0
85 to 89 years	-1	1	0	1	0	0	0
90 to 94 years	1	0	-1	2	0	0	0
95 to 99 years	0	0	0	-2	0	0	0
100 years and over	0	0	1	0	0	0	0

1. Period from July 1 to June 30.

Note(s): Preliminary estimates

Table 2.4-12

Annual estimates of demographic components by age group and sex, 2009-2010<sup>1</sup>, national perspective — Total net migration

	Canada	Newfoundland and Labrador	Prince Edward Island	Nova Scotia	New Brunswick	Quebec	Ontario
	number						
<b>Both sexes</b>	<b>254,742</b>	<b>1,881</b>	<b>989</b>	<b>3,412</b>	<b>2,130</b>	<b>48,218</b>	<b>98,843</b>
-1 year	982	55	-6	48	37	168	470
0 to 4 years	20,280	432	83	457	446	4,395	8,122
5 to 9 years	16,972	343	147	229	311	2,692	6,159
10 to 14 years	13,509	232	81	290	160	1,659	5,505
15 to 19 years	38,073	-64	233	839	434	5,997	15,766
20 to 24 years	42,535	-579	-367	106	-484	7,079	15,372
25 to 29 years	39,534	311	-161	-34	337	9,168	16,217
30 to 34 years	29,364	304	63	488	73	8,736	9,854
35 to 39 years	18,998	72	107	247	93	4,807	5,653
40 to 44 years	11,626	86	300	-57	-18	1,990	4,281
45 to 49 years	7,898	203	209	194	177	617	3,135
50 to 54 years	4,528	88	113	207	158	435	2,141
55 to 59 years	3,643	255	140	112	125	499	1,312
60 to 64 years	3,584	155	45	149	187	126	1,861
65 to 69 years	1,424	10	18	50	1	122	1,071
70 to 74 years	1,286	-54	15	-6	-6	55	1,133
75 to 79 years	427	8	8	9	42	-85	494
80 to 84 years	33	11	-8	30	39	-117	184
85 to 89 years	28	9	-29	41	27	-113	68
90 to 94 years	15	2	-2	14	-5	-3	14
95 to 99 years	3	2	0	-1	-4	-9	31
100 years and over	0	0	0	0	0	0	0
	Manitoba	Saskat- chewan	Alberta	British Columbia	Yukon	Northwest Territories	Nunavut
	number						
<b>Both sexes</b>	<b>10,303</b>	<b>11,746</b>	<b>19,273</b>	<b>57,345</b>	<b>715</b>	<b>-467</b>	<b>354</b>
-1 year	41	115	-105	169	7	-10	-7
0 to 4 years	1,195	1,368	550	3,211	79	-25	-33
5 to 9 years	1,344	1,315	1,280	3,091	65	-29	25
10 to 14 years	1,043	1,037	1,179	2,295	41	-44	31
15 to 19 years	1,369	481	3,552	9,401	15	65	-15
20 to 24 years	866	871	8,048	11,472	83	6	62
25 to 29 years	1,564	1,690	2,775	7,396	92	114	65
30 to 34 years	1,213	1,581	2,941	4,024	132	-55	10
35 to 39 years	909	1,378	1,923	3,752	93	-58	22
40 to 44 years	495	817	126	3,603	94	-117	26
45 to 49 years	284	729	-495	2,830	20	-80	75
50 to 54 years	184	341	-919	1,831	-30	-96	75
55 to 59 years	-53	206	-649	1,719	8	-49	18
60 to 64 years	81	286	-374	1,114	3	-55	6
65 to 69 years	-181	-43	-340	746	6	-30	-6
70 to 74 years	29	-85	-163	358	14	-4	0
75 to 79 years	-43	-80	-17	82	9	0	0
80 to 84 years	-32	-81	-174	196	-15	0	0
85 to 89 years	2	-84	89	19	-1	0	0
90 to 94 years	11	-84	48	20	0	0	0
95 to 99 years	-18	-12	-3	17	0	0	0
100 years and over	0	0	1	-1	0	0	0

See notes at the end of the table.

Table 2.4-12 – continued

**Annual estimates of demographic components by age group and sex, 2009-2010<sup>1</sup>, national perspective — Total net migration**

	Canada	Newfoundland and Labrador	Prince Edward Island	Nova Scotia	New Brunswick	Quebec	Ontario
	number						
<b>Males</b>	<b>124,141</b>	<b>901</b>	<b>564</b>	<b>1,482</b>	<b>859</b>	<b>24,684</b>	<b>46,207</b>
-1 year	504	29	-3	17	22	67	257
0 to 4 years	10,424	202	36	214	226	2,151	4,270
5 to 9 years	8,841	166	95	174	160	1,391	3,115
10 to 14 years	7,002	136	44	157	86	759	2,881
15 to 19 years	20,459	-44	137	377	272	3,079	8,635
20 to 24 years	21,016	-345	-167	9	-287	3,327	7,433
25 to 29 years	17,620	134	-120	-221	75	4,758	6,926
30 to 34 years	13,915	119	32	288	48	4,729	4,092
35 to 39 years	8,542	74	45	104	22	2,505	2,100
40 to 44 years	5,313	33	181	-72	-84	1,178	1,749
45 to 49 years	3,945	185	142	87	-23	254	1,367
50 to 54 years	2,172	19	55	106	73	257	961
55 to 59 years	1,552	118	80	120	75	205	394
60 to 64 years	1,498	78	6	65	131	79	668
65 to 69 years	575	1	7	23	17	33	497
70 to 74 years	547	-12	-15	-31	22	-12	546
75 to 79 years	217	-1	2	34	-4	22	200
80 to 84 years	-28	4	5	20	27	-65	36
85 to 89 years	17	4	1	11	3	-20	31
90 to 94 years	9	0	1	0	-2	-4	34
95 to 99 years	3	1	0	0	0	-9	16
100 years and over	-2	0	0	0	0	0	-1
	Manitoba	Saskat- chewan	Alberta	British Columbia	Yukon	Northwest Territories	Nunavut
	number						
<b>Males</b>	<b>5,281</b>	<b>6,449</b>	<b>9,700</b>	<b>27,734</b>	<b>375</b>	<b>-234</b>	<b>139</b>
-1 year	35	58	-67	91	5	0	-7
0 to 4 years	637	664	295	1,696	54	-2	-19
5 to 9 years	656	702	678	1,670	37	-28	25
10 to 14 years	611	570	479	1,260	16	-14	17
15 to 19 years	812	293	2,121	4,716	9	57	-5
20 to 24 years	471	515	4,558	5,445	33	3	21
25 to 29 years	609	783	1,288	3,313	41	19	15
30 to 34 years	624	773	1,355	1,756	57	11	31
35 to 39 years	430	755	889	1,624	28	-18	-16
40 to 44 years	231	523	-94	1,722	29	-82	-1
45 to 49 years	97	398	-231	1,662	19	-49	37
50 to 54 years	130	214	-471	829	31	-74	42
55 to 59 years	15	161	-396	774	11	-8	3
60 to 64 years	17	173	-239	551	1	-32	0
65 to 69 years	-110	1	-263	382	4	-13	-4
70 to 74 years	-13	-29	-91	179	7	-4	0
75 to 79 years	10	-38	-64	53	3	0	0
80 to 84 years	8	-12	-90	48	-9	0	0
85 to 89 years	6	-57	46	-7	-1	0	0
90 to 94 years	5	1	5	-31	0	0	0
95 to 99 years	0	1	-8	2	0	0	0
100 years and over	0	0	0	-1	0	0	0

See notes at the end of the table.

Table 2.4-12 – continued

**Annual estimates of demographic components by age group and sex, 2009-2010<sup>1</sup>, national perspective — Total net migration**

	Canada	Newfoundland and Labrador	Prince Edward Island	Nova Scotia	New Brunswick	Quebec	Ontario
	number						
<b>Females</b>	<b>130,601</b>	<b>980</b>	<b>425</b>	<b>1,930</b>	<b>1,271</b>	<b>23,534</b>	<b>52,636</b>
-1 year	478	26	-3	31	15	101	213
0 to 4 years	9,856	230	47	243	220	2,244	3,852
5 to 9 years	8,131	177	52	55	151	1,301	3,044
10 to 14 years	6,507	96	37	133	74	900	2,624
15 to 19 years	17,614	-20	96	462	162	2,918	7,131
20 to 24 years	21,519	-234	-200	97	-197	3,752	7,939
25 to 29 years	21,914	177	-41	187	262	4,410	9,291
30 to 34 years	15,449	185	31	200	25	4,007	5,762
35 to 39 years	10,456	-2	62	143	71	2,302	3,553
40 to 44 years	6,313	53	119	15	66	812	2,532
45 to 49 years	3,953	18	67	107	200	363	1,768
50 to 54 years	2,356	69	58	101	85	178	1,180
55 to 59 years	2,091	137	60	-8	50	294	918
60 to 64 years	2,086	77	39	84	56	47	1,193
65 to 69 years	849	9	11	27	-16	89	574
70 to 74 years	739	-42	30	25	-28	67	587
75 to 79 years	210	9	6	-25	46	-107	294
80 to 84 years	61	7	-13	10	12	-52	148
85 to 89 years	11	5	-30	30	24	-93	37
90 to 94 years	6	2	-3	14	-3	1	-20
95 to 99 years	0	1	0	-1	-4	0	15
100 years and over	2	0	0	0	0	0	1
	Manitoba	Saskat- chewan	Alberta	British Columbia	Yukon	Northwest Territories	Nunavut
	number						
<b>Females</b>	<b>5,022</b>	<b>5,297</b>	<b>9,573</b>	<b>29,611</b>	<b>340</b>	<b>-233</b>	<b>215</b>
-1 year	6	57	-38	78	2	-10	0
0 to 4 years	558	704	255	1,515	25	-23	-14
5 to 9 years	688	613	602	1,421	28	-1	0
10 to 14 years	432	467	700	1,035	25	-30	14
15 to 19 years	557	188	1,431	4,685	6	8	-10
20 to 24 years	395	356	3,490	6,027	50	3	41
25 to 29 years	955	907	1,487	4,083	51	95	50
30 to 34 years	589	808	1,586	2,268	75	-66	-21
35 to 39 years	479	623	1,034	2,128	65	-40	38
40 to 44 years	264	294	220	1,881	65	-35	27
45 to 49 years	187	331	-264	1,168	1	-31	38
50 to 54 years	54	127	-448	1,002	-61	-22	33
55 to 59 years	-68	45	-253	945	-3	-41	15
60 to 64 years	64	113	-135	563	2	-23	6
65 to 69 years	-71	-44	-77	364	2	-17	-2
70 to 74 years	42	-56	-72	179	7	0	0
75 to 79 years	-53	-42	47	29	6	0	0
80 to 84 years	-40	-69	-84	148	-6	0	0
85 to 89 years	-4	-27	43	26	0	0	0
90 to 94 years	6	-85	43	51	0	0	0
95 to 99 years	-18	-13	5	15	0	0	0
100 years and over	0	0	1	0	0	0	0

1. Period from July 1 to June 30.

Note(s): Preliminary estimates

Table 2.4-13

Annual estimates of demographic components by age group and sex, 2009-2010<sup>1</sup>, national perspective — Net interprovincial migration

	Canada	Newfoundland and Labrador	Prince Edward Island	Nova Scotia	New Brunswick	Quebec	Ontario
	number						
<b>Both sexes</b>	<b>0</b>	<b>1,309</b>	<b>-876</b>	<b>205</b>	<b>722</b>	<b>-3,252</b>	<b>-7,275</b>
-1 year	0	53	-11	42	34	-37	6
0 to 4 years	0	413	-6	273	303	-287	-286
5 to 9 years	0	317	43	73	181	-268	-521
10 to 14 years	0	236	-70	82	26	-272	-263
15 to 19 years	0	-151	-65	-109	-93	126	-222
20 to 24 years	0	-822	-539	-643	-655	179	-2,696
25 to 29 years	0	194	-213	-313	297	-1,229	393
30 to 34 years	0	220	-44	286	-2	-407	-1,297
35 to 39 years	0	49	-93	136	15	-437	-1,309
40 to 44 years	0	75	-19	-176	-156	-6	-105
45 to 49 years	0	210	0	67	124	-228	-499
50 to 54 years	0	86	14	119	173	4	-103
55 to 59 years	0	262	102	67	146	113	-661
60 to 64 years	0	161	34	135	194	-201	-269
65 to 69 years	0	19	11	63	18	89	-80
70 to 74 years	0	-45	14	0	8	-21	228
75 to 79 years	0	11	7	19	51	-119	164
80 to 84 years	0	11	-8	31	39	-122	160
85 to 89 years	0	8	-30	40	27	-109	48
90 to 94 years	0	2	-3	13	-5	-9	9
95 to 99 years	0	0	0	0	-3	-11	28
100 years and over	0	0	0	0	0	0	0
	Manitoba	Saskat- chewan	Alberta	British Columbia	Yukon	Northwest Territories	Nunavut
	number						
<b>Both sexes</b>	<b>-2,182</b>	<b>3,909</b>	<b>-2,183</b>	<b>9,367</b>	<b>332</b>	<b>-477</b>	<b>401</b>
-1 year	-9	85	-225	72	7	-10	-7
0 to 4 years	-36	673	-1,610	571	53	-27	-34
5 to 9 years	9	498	-733	379	33	-35	24
10 to 14 years	-55	393	-175	95	17	-45	31
15 to 19 years	-100	-168	1,209	-455	-11	55	-16
20 to 24 years	-503	-1	4,148	1,450	28	-5	59
25 to 29 years	-164	583	-1,268	1,518	24	105	73
30 to 34 years	-145	564	240	537	79	-50	19
35 to 39 years	-138	464	459	793	69	-48	40
40 to 44 years	-333	309	-358	772	71	-112	38
45 to 49 years	-269	413	-702	867	-1	-63	81
50 to 54 years	-59	212	-1,092	713	-47	-96	76
55 to 59 years	-157	145	-886	900	-1	-46	16
60 to 64 years	7	231	-630	391	1	-61	7
65 to 69 years	-172	-51	-311	449	4	-33	-6
70 to 74 years	22	-88	-227	101	14	-6	0
75 to 79 years	-44	-87	-5	-5	8	0	0
80 to 84 years	-31	-85	-151	171	-15	0	0
85 to 89 years	3	-85	88	11	-1	0	0
90 to 94 years	10	-84	49	18	0	0	0
95 to 99 years	-18	-12	-3	19	0	0	0
100 years and over	0	0	0	0	0	0	0

See notes at the end of the table.

Table 2.4-13 – continued

**Annual estimates of demographic components by age group and sex, 2009-2010<sup>1</sup>, national perspective — Net interprovincial migration**

	Canada	Newfoundland and Labrador	Prince Edward Island	Nova Scotia	New Brunswick	Quebec	Ontario
	number						
<b>Males</b>	<b>0</b>	<b>517</b>	<b>-407</b>	<b>-386</b>	<b>242</b>	<b>-1,730</b>	<b>-5,227</b>
-1 year	0	29	-7	13	20	-34	11
0 to 4 years	0	195	-8	129	150	-212	-120
5 to 9 years	0	158	41	93	108	-151	-331
10 to 14 years	0	141	-44	58	19	-195	-176
15 to 19 years	0	-92	-51	-205	-69	20	-103
20 to 24 years	0	-503	-252	-488	-352	23	-1,822
25 to 29 years	0	60	-144	-382	101	-386	-164
30 to 34 years	0	57	-5	192	18	-216	-910
35 to 39 years	0	42	-26	65	13	-369	-809
40 to 44 years	0	17	22	-131	-145	3	-106
45 to 49 years	0	193	25	9	-35	-167	-344
50 to 54 years	0	19	-5	55	100	29	-110
55 to 59 years	0	116	56	82	94	52	-347
60 to 64 years	0	84	-4	56	139	-45	-196
65 to 69 years	0	1	4	21	25	38	10
70 to 74 years	0	-7	-16	-25	28	-31	144
75 to 79 years	0	0	2	42	-1	12	29
80 to 84 years	0	4	5	20	28	-67	51
85 to 89 years	0	3	0	10	3	-17	22
90 to 94 years	0	0	0	0	-2	-7	29
95 to 99 years	0	0	0	0	0	-10	15
100 years and over	0	0	0	0	0	0	0
	Manitoba	Saskat- chewan	Alberta	British Columbia	Yukon	Northwest Territories	Nunavut
	number						
<b>Males</b>	<b>-935</b>	<b>2,497</b>	<b>631</b>	<b>4,646</b>	<b>191</b>	<b>-216</b>	<b>177</b>
-1 year	8	42	-126	46	5	0	-7
0 to 4 years	-2	323	-788	311	43	-2	-19
5 to 9 years	-30	270	-363	192	18	-29	24
10 to 14 years	34	232	-182	106	3	-14	18
15 to 19 years	-30	-91	857	-279	-3	51	-5
20 to 24 years	-224	100	2,870	622	6	-2	22
25 to 29 years	-96	274	-182	872	10	17	20
30 to 34 years	-63	284	357	198	34	18	36
35 to 39 years	-57	306	409	415	21	-7	-3
40 to 44 years	-154	240	-162	467	20	-79	8
45 to 49 years	-175	244	-272	510	7	-37	42
50 to 54 years	1	145	-509	286	18	-72	43
55 to 59 years	-42	128	-495	354	5	-4	1
60 to 64 years	-15	140	-341	217	0	-36	1
65 to 69 years	-105	3	-235	253	4	-15	-4
70 to 74 years	-11	-33	-119	68	7	-5	0
75 to 79 years	4	-42	-57	8	3	0	0
80 to 84 years	11	-13	-73	43	-9	0	0
85 to 89 years	6	-57	45	-14	-1	0	0
90 to 94 years	5	1	5	-31	0	0	0
95 to 99 years	0	1	-8	2	0	0	0
100 years and over	0	0	0	0	0	0	0

See notes at the end of the table.



Table 2.4-13 – continued

**Annual estimates of demographic components by age group and sex, 2009-2010<sup>1</sup>, national perspective — Net interprovincial migration**

	Canada	Newfoundland and Labrador	Prince Edward Island	Nova Scotia	New Brunswick	Quebec	Ontario
	number						
<b>Females</b>	<b>0</b>	<b>792</b>	<b>-469</b>	<b>591</b>	<b>480</b>	<b>-1,522</b>	<b>-2,048</b>
-1 year	0	24	-4	29	14	-3	-5
0 to 4 years	0	218	2	144	153	-75	-166
5 to 9 years	0	159	2	-20	73	-117	-190
10 to 14 years	0	95	-26	24	7	-77	-87
15 to 19 years	0	-59	-14	96	-24	106	-119
20 to 24 years	0	-319	-287	-155	-303	156	-874
25 to 29 years	0	134	-69	69	196	-843	557
30 to 34 years	0	163	-39	94	-20	-191	-387
35 to 39 years	0	7	-67	71	2	-68	-500
40 to 44 years	0	58	-41	-45	-11	-9	1
45 to 49 years	0	17	-25	58	159	-61	-155
50 to 54 years	0	67	19	64	73	-25	7
55 to 59 years	0	146	46	-15	52	61	-314
60 to 64 years	0	77	38	79	55	-156	-73
65 to 69 years	0	18	7	42	-7	51	-90
70 to 74 years	0	-38	30	25	-20	10	84
75 to 79 years	0	11	5	-23	52	-131	135
80 to 84 years	0	7	-13	11	11	-55	109
85 to 89 years	0	5	-30	30	24	-92	26
90 to 94 years	0	2	-3	13	-3	-2	-20
95 to 99 years	0	0	0	0	-3	-1	13
100 years and over	0	0	0	0	0	0	0
	Manitoba	Saskat- chewan	Alberta	British Columbia	Yukon	Northwest Territories	Nunavut
	number						
<b>Females</b>	<b>-1,247</b>	<b>1,412</b>	<b>-2,814</b>	<b>4,721</b>	<b>141</b>	<b>-261</b>	<b>224</b>
-1 year	-17	43	-99	26	2	-10	0
0 to 4 years	-34	350	-822	260	10	-25	-15
5 to 9 years	39	228	-370	187	15	-6	0
10 to 14 years	-89	161	7	-11	14	-31	13
15 to 19 years	-70	-77	352	-176	-8	4	-11
20 to 24 years	-279	-101	1,278	828	22	-3	37
25 to 29 years	-68	309	-1,086	646	14	88	53
30 to 34 years	-82	280	-117	339	45	-68	-17
35 to 39 years	-81	158	50	378	48	-41	43
40 to 44 years	-179	69	-196	305	51	-33	30
45 to 49 years	-94	169	-430	357	-8	-26	39
50 to 54 years	-60	67	-583	427	-65	-24	33
55 to 59 years	-115	17	-391	546	-6	-42	15
60 to 64 years	22	91	-289	174	1	-25	6
65 to 69 years	-67	-54	-76	196	0	-18	-2
70 to 74 years	33	-55	-108	33	7	-1	0
75 to 79 years	-48	-45	52	-13	5	0	0
80 to 84 years	-42	-72	-78	128	-6	0	0
85 to 89 years	-3	-28	43	25	0	0	0
90 to 94 years	5	-85	44	49	0	0	0
95 to 99 years	-18	-13	5	17	0	0	0
100 years and over	0	0	0	0	0	0	0

1. Period from July 1 to June 30.

Note(s): Preliminary estimates

**Table 2.5-1**  
**Annual<sup>1</sup> estimates of demographic components by age group and sex, Canada — Births**

	2005-2006	2006-2007	2007-2008	2008-2009	2009-2010
	number				
<b>Both sexes</b>	<b>346,082</b>	<b>360,916</b>	<b>370,931</b>	<b>377,929</b>	<b>381,382</b>
Males	177,623	185,176	190,321	193,911	195,678
Females	168,459	175,740	180,610	184,018	185,704

1. Period from July 1 to June 30.

**Note(s):** The numbers for births are final up to 2006/2007, updated for 2007/2008 and 2008/2009 and preliminary for 2009/2010.

Table 2.5-2

Annual<sup>1</sup> estimates of demographic components by age group and sex, Canada — Deaths

	2005-2006	2006-2007	2007-2008	2008-2009	2009-2010
	number				
<b>Both sexes</b>	<b>225,489</b>	<b>233,825</b>	<b>237,819</b>	<b>242,120</b>	<b>247,556</b>
-1 year	1,645	1,662	1,714	1,728	1,733
0 to 4 years	467	480	496	503	509
5 to 9 years	206	180	197	196	196
10 to 14 years	317	331	324	311	305
15 to 19 years	1,118	990	1,074	1,077	1,062
20 to 24 years	1,268	1,244	1,259	1,251	1,270
25 to 29 years	1,307	1,276	1,302	1,319	1,338
30 to 34 years	1,528	1,462	1,471	1,472	1,493
35 to 39 years	2,305	2,133	2,172	2,147	2,116
40 to 44 years	3,957	3,795	3,729	3,563	3,418
45 to 49 years	6,016	6,038	6,086	6,104	6,130
50 to 54 years	8,284	8,404	8,644	8,766	8,857
55 to 59 years	11,029	11,466	11,419	11,461	11,667
60 to 64 years	13,468	13,992	14,826	15,382	15,939
65 to 69 years	16,699	17,203	17,622	18,166	18,823
70 to 74 years	23,332	23,405	23,063	22,933	23,160
75 to 79 years	31,550	32,226	32,258	32,247	32,257
80 to 84 years	37,532	39,011	39,005	39,301	39,596
85 to 89 years	32,799	35,162	37,001	38,910	40,884
90 to 94 years	21,594	23,541	23,680	24,114	24,784
95 to 99 years	7,646	8,251	8,781	9,383	10,101
100 years and over	1,422	1,573	1,696	1,786	1,918
<b>Males</b>	<b>113,787</b>	<b>118,033</b>	<b>120,288</b>	<b>122,689</b>	<b>125,675</b>
-1 year	930	899	948	956	959
0 to 4 years	275	273	285	288	289
5 to 9 years	129	90	110	110	110
10 to 14 years	184	187	188	181	176
15 to 19 years	773	707	756	757	746
20 to 24 years	932	901	918	913	926
25 to 29 years	912	922	922	935	949
30 to 34 years	1,021	1,005	994	992	1,004
35 to 39 years	1,485	1,370	1,394	1,381	1,361
40 to 44 years	2,467	2,361	2,324	2,217	2,128
45 to 49 years	3,648	3,609	3,672	3,688	3,711
50 to 54 years	5,023	5,136	5,263	5,345	5,410
55 to 59 years	6,751	6,987	6,971	6,989	7,111
60 to 64 years	8,205	8,488	9,013	9,343	9,672
65 to 69 years	9,936	10,388	10,576	10,919	11,331
70 to 74 years	13,558	13,704	13,445	13,378	13,513
75 to 79 years	17,126	17,859	17,896	17,980	18,056
80 to 84 years	18,167	18,889	19,152	19,523	19,896
85 to 89 years	13,314	14,404	15,345	16,278	17,288
90 to 94 years	6,971	7,594	7,734	7,933	8,204
95 to 99 years	1,767	2,003	2,095	2,268	2,489
100 years and over	213	257	287	315	346
<b>Females</b>	<b>111,702</b>	<b>115,792</b>	<b>117,531</b>	<b>119,431</b>	<b>121,881</b>
-1 year	715	763	766	772	774
0 to 4 years	192	207	211	215	220
5 to 9 years	77	90	87	86	86
10 to 14 years	133	144	136	130	129
15 to 19 years	345	283	318	320	316
20 to 24 years	336	343	341	338	344
25 to 29 years	395	354	380	384	389
30 to 34 years	507	457	477	480	489
35 to 39 years	820	763	778	766	755
40 to 44 years	1,490	1,434	1,405	1,346	1,290
45 to 49 years	2,368	2,429	2,414	2,416	2,419
50 to 54 years	3,261	3,268	3,381	3,421	3,447
55 to 59 years	4,278	4,479	4,448	4,472	4,556
60 to 64 years	5,263	5,504	5,813	6,039	6,267
65 to 69 years	6,763	6,815	7,046	7,247	7,492
70 to 74 years	9,774	9,701	9,618	9,555	9,647
75 to 79 years	14,424	14,367	14,362	14,267	14,201
80 to 84 years	19,365	20,122	19,853	19,778	19,700
85 to 89 years	19,485	20,758	21,656	22,632	23,596
90 to 94 years	14,623	15,947	15,946	16,181	16,580
95 to 99 years	5,879	6,248	6,686	7,115	7,612
100 years and over	1,209	1,316	1,409	1,471	1,572

1. Period from July 1 to June 30.

**Note(s):** The numbers for deaths are final up to 2006/2007, updated for 2007/2008 and 2008/2009 and preliminary for 2009/2010.

Table 2.5-3

Annual<sup>1</sup> estimates of demographic components by age group and sex, Canada — Immigrants

	2005-2006	2006-2007	2007-2008	2008-2009	2009-2010
	number				
<b>Both sexes</b>	<b>254,374</b>	<b>238,125</b>	<b>249,622</b>	<b>245,289</b>	<b>270,512</b>
-1 year	749	740	748	582	759
0 to 4 years	18,109	16,550	17,552	16,821	19,699
5 to 9 years	18,587	16,405	17,288	16,859	19,138
10 to 14 years	17,581	16,193	16,984	16,716	17,761
15 to 19 years	17,937	16,381	16,268	16,173	16,465
20 to 24 years	24,341	24,060	23,571	22,810	22,720
25 to 29 years	34,602	35,322	37,430	36,839	41,525
30 to 34 years	36,407	33,704	35,768	34,178	39,743
35 to 39 years	28,230	25,655	28,146	27,234	30,916
40 to 44 years	20,172	18,472	19,598	19,576	21,798
45 to 49 years	13,197	12,097	12,577	12,878	14,392
50 to 54 years	8,144	7,383	7,905	8,294	8,330
55 to 59 years	5,964	5,252	5,069	5,442	5,359
60 to 64 years	4,360	4,008	4,156	4,313	4,606
65 to 69 years	3,182	2,946	3,130	3,152	3,445
70 to 74 years	1,665	1,703	1,895	1,992	2,262
75 to 79 years	759	805	959	935	1,053
80 to 84 years	276	303	403	353	378
85 to 89 years	81	113	130	111	125
90 to 94 years	29	30	36	29	30
95 to 99 years	2	3	9	2	7
100 years and over	0	0	0	0	1
<b>Males</b>	<b>123,587</b>	<b>114,842</b>	<b>120,085</b>	<b>117,893</b>	<b>131,542</b>
-1 year	376	365	361	301	402
0 to 4 years	9,142	8,356	8,876	8,589	10,172
5 to 9 years	9,805	8,500	8,918	8,734	9,880
10 to 14 years	9,306	8,533	9,063	8,822	9,157
15 to 19 years	8,836	8,148	7,997	7,952	8,286
20 to 24 years	9,596	9,514	9,435	9,186	9,317
25 to 29 years	14,797	15,117	16,140	16,023	18,422
30 to 34 years	18,089	16,694	17,371	16,409	19,263
35 to 39 years	14,445	13,042	14,092	13,526	15,603
40 to 44 years	10,476	9,404	9,930	9,865	11,198
45 to 49 years	6,988	6,368	6,618	6,718	7,685
50 to 54 years	4,058	3,750	4,111	4,289	4,377
55 to 59 years	2,803	2,376	2,343	2,565	2,483
60 to 64 years	2,023	1,906	1,822	1,921	2,007
65 to 69 years	1,541	1,400	1,483	1,446	1,544
70 to 74 years	786	820	892	957	1,047
75 to 79 years	363	359	426	405	477
80 to 84 years	122	133	151	145	156
85 to 89 years	26	42	49	35	56
90 to 94 years	8	14	5	4	7
95 to 99 years	1	1	2	1	3
100 years and over	0	0	0	0	0
<b>Females</b>	<b>130,787</b>	<b>123,283</b>	<b>129,537</b>	<b>127,396</b>	<b>138,970</b>
-1 year	373	375	387	281	357
0 to 4 years	8,967	8,194	8,676	8,232	9,527
5 to 9 years	8,782	7,905	8,370	8,125	9,258
10 to 14 years	8,275	7,660	7,921	7,894	8,604
15 to 19 years	9,101	8,233	8,271	8,221	8,179
20 to 24 years	14,745	14,546	14,136	13,624	13,403
25 to 29 years	19,805	20,205	21,290	20,816	23,103
30 to 34 years	18,318	17,010	18,397	17,769	20,480
35 to 39 years	13,785	12,613	14,054	13,708	15,313
40 to 44 years	9,696	9,068	9,668	9,711	10,600
45 to 49 years	6,209	5,729	5,959	6,160	6,707
50 to 54 years	4,086	3,633	3,794	4,005	3,953
55 to 59 years	3,161	2,876	2,726	2,877	2,876
60 to 64 years	2,337	2,102	2,334	2,392	2,599
65 to 69 years	1,641	1,546	1,647	1,706	1,901
70 to 74 years	879	883	1,003	1,035	1,215
75 to 79 years	396	446	533	530	576
80 to 84 years	154	170	252	208	222
85 to 89 years	55	71	81	76	69
90 to 94 years	21	16	31	25	23
95 to 99 years	1	2	7	1	4
100 years and over	0	0	0	0	1

1. Period from July 1 to June 30.

**Note(s):** The numbers for immigrants are final up to 2008/2009 and preliminary for 2009/2010.

**Table 2.5-4**  
**Annual<sup>1</sup> estimates of demographic components by age group and sex, Canada — Emigrants**

	2005-2006	2006-2007	2007-2008	2008-2009	2009-2010
	number				
<b>Both sexes</b>	<b>43,399</b>	<b>49,155</b>	<b>52,503</b>	<b>53,434</b>	<b>54,081</b>
-1 year	0	32	30	26	26
0 to 4 years	1,040	1,245	1,379	1,301	1,319
5 to 9 years	2,643	2,738	2,817	2,890	2,923
10 to 14 years	2,833	3,170	3,461	3,666	3,719
15 to 19 years	2,598	2,996	3,216	3,325	3,368
20 to 24 years	1,965	2,378	2,471	2,405	2,434
25 to 29 years	4,003	5,609	5,332	4,883	4,941
30 to 34 years	6,316	7,466	7,683	7,517	7,604
35 to 39 years	6,261	6,446	7,565	8,059	8,155
40 to 44 years	5,324	5,295	5,934	6,529	6,601
45 to 49 years	3,651	3,736	4,028	4,166	4,218
50 to 54 years	2,110	2,471	2,478	2,613	2,645
55 to 59 years	1,238	1,528	1,650	1,525	1,544
60 to 64 years	558	821	1,002	1,015	1,026
65 to 69 years	1,435	1,352	1,693	1,692	1,711
70 to 74 years	724	934	862	861	870
75 to 79 years	347	516	448	562	569
80 to 84 years	185	287	325	298	302
85 to 89 years	128	109	100	85	90
90 to 94 years	39	23	25	15	15
95 to 99 years	1	3	4	1	1
100 years and over	0	0	0	0	0
<b>Males</b>	<b>22,172</b>	<b>25,110</b>	<b>26,817</b>	<b>27,306</b>	<b>27,635</b>
-1 year	0	13	9	25	25
0 to 4 years	517	628	718	681	691
5 to 9 years	1,345	1,407	1,458	1,441	1,458
10 to 14 years	1,474	1,617	1,734	1,889	1,917
15 to 19 years	1,320	1,567	1,704	1,728	1,752
20 to 24 years	842	997	1,012	995	1,006
25 to 29 years	1,788	2,436	2,313	2,073	2,097
30 to 34 years	3,207	3,812	3,923	3,803	3,847
35 to 39 years	3,334	3,601	4,144	4,404	4,455
40 to 44 years	2,929	2,902	3,242	3,585	3,626
45 to 49 years	1,925	1,997	2,086	2,235	2,262
50 to 54 years	1,137	1,365	1,373	1,456	1,472
55 to 59 years	688	828	954	814	825
60 to 64 years	317	415	519	515	521
65 to 69 years	755	708	791	792	802
70 to 74 years	358	421	455	436	439
75 to 79 years	114	189	199	248	249
80 to 84 years	67	143	140	151	153
85 to 89 years	43	48	41	34	37
90 to 94 years	11	14	2	1	1
95 to 99 years	1	2	0	0	0
100 years and over	0	0	0	0	0
<b>Females</b>	<b>21,227</b>	<b>24,045</b>	<b>25,686</b>	<b>26,128</b>	<b>26,446</b>
-1 year	0	19	21	1	1
0 to 4 years	523	617	661	620	628
5 to 9 years	1,298	1,331	1,359	1,449	1,465
10 to 14 years	1,359	1,553	1,727	1,777	1,802
15 to 19 years	1,278	1,429	1,512	1,597	1,616
20 to 24 years	1,123	1,381	1,459	1,410	1,428
25 to 29 years	2,215	3,173	3,019	2,810	2,844
30 to 34 years	3,109	3,654	3,760	3,714	3,757
35 to 39 years	2,927	2,845	3,421	3,655	3,700
40 to 44 years	2,395	2,393	2,692	2,944	2,975
45 to 49 years	1,726	1,739	1,942	1,931	1,956
50 to 54 years	973	1,106	1,105	1,157	1,173
55 to 59 years	550	700	696	711	719
60 to 64 years	241	406	483	500	505
65 to 69 years	680	644	902	900	909
70 to 74 years	366	513	407	425	431
75 to 79 years	233	327	249	314	320
80 to 84 years	118	144	185	147	149
85 to 89 years	85	61	59	51	53
90 to 94 years	28	9	23	14	14
95 to 99 years	0	1	4	1	1
100 years and over	0	0	0	0	0

1. Period from July 1 to June 30.

**Note(s):** The numbers for emigrants are final up to 2006/2007, updated for 2007/2008 and 2008/2009 and preliminary for 2009/2010.

Table 2.5-5

Annual<sup>1</sup> estimates of demographic components by age group and sex, Canada — Returning emigrants

	2005-2006	2006-2007	2007-2008	2008-2009	2009-2010
	number				
<b>Both sexes</b>	<b>22,934</b>	<b>30,300</b>	<b>25,371</b>	<b>25,371</b>	<b>25,371</b>
-1 year	115	167	139	139	139
0 to 4 years	1,290	1,807	1,521	1,521	1,521
5 to 9 years	1,270	1,684	1,417	1,417	1,417
10 to 14 years	1,162	1,494	1,255	1,255	1,255
15 to 19 years	1,789	2,099	1,757	1,757	1,757
20 to 24 years	3,700	4,439	3,711	3,711	3,711
25 to 29 years	3,502	4,499	3,768	3,768	3,768
30 to 34 years	2,461	3,342	2,792	2,792	2,792
35 to 39 years	1,820	2,332	1,950	1,950	1,950
40 to 44 years	1,493	2,015	1,687	1,687	1,687
45 to 49 years	1,159	1,668	1,405	1,405	1,405
50 to 54 years	980	1,353	1,132	1,132	1,132
55 to 59 years	705	1,169	973	973	973
60 to 64 years	537	826	690	690	690
65 to 69 years	370	575	481	481	481
70 to 74 years	289	399	330	330	330
75 to 79 years	147	258	214	214	214
80 to 84 years	89	106	91	91	91
85 to 89 years	50	58	52	52	52
90 to 94 years	6	9	5	5	5
95 to 99 years	0	0	0	0	0
100 years and over	0	1	1	1	1
<b>Males</b>	<b>11,614</b>	<b>14,956</b>	<b>12,524</b>	<b>12,524</b>	<b>12,524</b>
-1 year	53	83	69	69	69
0 to 4 years	650	920	775	775	775
5 to 9 years	689	883	743	743	743
10 to 14 years	595	770	647	647	647
15 to 19 years	841	1,038	869	869	869
20 to 24 years	1,820	1,885	1,575	1,575	1,575
25 to 29 years	1,682	2,122	1,779	1,779	1,779
30 to 34 years	1,269	1,664	1,391	1,391	1,391
35 to 39 years	930	1,163	971	971	971
40 to 44 years	790	1,106	923	923	923
45 to 49 years	652	882	743	743	743
50 to 54 years	559	707	595	595	595
55 to 59 years	394	611	510	510	510
60 to 64 years	268	458	381	381	381
65 to 69 years	178	282	235	235	235
70 to 74 years	126	200	162	162	162
75 to 79 years	59	110	93	93	93
80 to 84 years	34	45	40	40	40
85 to 89 years	24	23	20	20	20
90 to 94 years	1	4	3	3	3
95 to 99 years	0	0	0	0	0
100 years and over	0	0	0	0	0
<b>Females</b>	<b>11,320</b>	<b>15,344</b>	<b>12,847</b>	<b>12,847</b>	<b>12,847</b>
-1 year	62	84	70	70	70
0 to 4 years	640	887	746	746	746
5 to 9 years	581	801	674	674	674
10 to 14 years	567	724	608	608	608
15 to 19 years	948	1,061	888	888	888
20 to 24 years	1,880	2,554	2,136	2,136	2,136
25 to 29 years	1,820	2,377	1,989	1,989	1,989
30 to 34 years	1,192	1,678	1,401	1,401	1,401
35 to 39 years	890	1,169	979	979	979
40 to 44 years	703	909	764	764	764
45 to 49 years	507	786	662	662	662
50 to 54 years	421	646	537	537	537
55 to 59 years	311	558	463	463	463
60 to 64 years	269	368	309	309	309
65 to 69 years	192	293	246	246	246
70 to 74 years	163	199	168	168	168
75 to 79 years	88	148	121	121	121
80 to 84 years	55	61	51	51	51
85 to 89 years	26	35	32	32	32
90 to 94 years	5	5	2	2	2
95 to 99 years	0	0	0	0	0
100 years and over	0	1	1	1	1

1. Period from July 1 to June 30.

**Note(s):** The numbers for returning emigrants are final up to 2006/2007, updated for 2007/2008 and 2008/2009 and preliminary for 2009/2010.

Table 2.5-6

Annual<sup>1</sup> estimates of demographic components by age group and sex, Canada — Net temporary emigrants

	2005-2006	2006-2007	2007-2008	2008-2009	2009-2010
	number				
<b>Both sexes</b>	<b>20,173</b>	<b>20,169</b>	<b>20,166</b>	<b>20,164</b>	<b>20,168</b>
-1 year	0	13	11	8	8
0 to 4 years	479	507	531	493	493
5 to 9 years	1,232	1,119	1,078	1,088	1,088
10 to 14 years	1,328	1,306	1,341	1,387	1,387
15 to 19 years	1,207	1,231	1,235	1,257	1,257
20 to 24 years	910	975	942	906	906
25 to 29 years	1,860	2,309	2,049	1,834	1,834
30 to 34 years	2,945	3,076	2,972	2,855	2,855
35 to 39 years	2,916	2,652	2,915	3,051	3,052
40 to 44 years	2,483	2,174	2,278	2,460	2,462
45 to 49 years	1,697	1,539	1,546	1,569	1,569
50 to 54 years	980	1,009	946	984	985
55 to 59 years	574	629	637	584	584
60 to 64 years	256	334	380	382	383
65 to 69 years	663	558	651	639	639
70 to 74 years	334	383	333	320	320
75 to 79 years	154	204	166	209	208
80 to 84 years	82	105	115	105	105
85 to 89 years	60	40	35	30	30
90 to 94 years	13	6	5	3	3
95 to 99 years	0	0	0	0	0
100 years and over	0	0	0	0	0
<b>Males</b>	<b>10,320</b>	<b>10,302</b>	<b>10,311</b>	<b>10,303</b>	<b>10,303</b>
-1 year	0	6	4	8	8
0 to 4 years	238	255	277	258	258
5 to 9 years	628	574	558	543	543
10 to 14 years	690	666	673	712	712
15 to 19 years	613	646	655	653	653
20 to 24 years	391	406	385	376	376
25 to 29 years	833	1,001	890	777	777
30 to 34 years	1,495	1,568	1,513	1,443	1,442
35 to 39 years	1,556	1,486	1,599	1,666	1,667
40 to 44 years	1,367	1,189	1,246	1,356	1,357
45 to 49 years	897	823	800	843	843
50 to 54 years	529	557	524	549	549
55 to 59 years	318	340	366	310	310
60 to 64 years	147	173	197	194	194
65 to 69 years	349	292	307	301	301
70 to 74 years	165	174	179	161	161
75 to 79 years	48	72	75	88	87
80 to 84 years	30	53	49	53	53
85 to 89 years	24	17	14	12	12
90 to 94 years	2	4	0	0	0
95 to 99 years	0	0	0	0	0
100 years and over	0	0	0	0	0
<b>Females</b>	<b>9,853</b>	<b>9,867</b>	<b>9,855</b>	<b>9,861</b>	<b>9,865</b>
-1 year	0	7	7	0	0
0 to 4 years	241	252	254	235	235
5 to 9 years	604	545	520	545	545
10 to 14 years	638	640	668	675	675
15 to 19 years	594	585	580	604	604
20 to 24 years	519	569	557	530	530
25 to 29 years	1,027	1,308	1,159	1,057	1,057
30 to 34 years	1,450	1,508	1,459	1,412	1,413
35 to 39 years	1,360	1,166	1,316	1,385	1,385
40 to 44 years	1,116	985	1,032	1,104	1,105
45 to 49 years	800	716	746	726	726
50 to 54 years	451	452	422	435	436
55 to 59 years	256	289	271	274	274
60 to 64 years	109	161	183	188	189
65 to 69 years	314	266	344	338	338
70 to 74 years	169	209	154	159	159
75 to 79 years	106	132	91	121	121
80 to 84 years	52	52	66	52	52
85 to 89 years	36	23	21	18	18
90 to 94 years	11	2	5	3	3
95 to 99 years	0	0	0	0	0
100 years and over	0	0	0	0	0

1. Period from July 1 to June 30.

**Note(s):** The numbers for net temporary emigrants are final up to 2006/2007, updated for 2007/2008 and 2008/2009 and preliminary for 2009/2010.

Table 2.5-7

Annual<sup>1</sup> estimates of demographic components by age group and sex, Canada — Net non-permanent residents

	2005-2006	2006-2007	2007-2008	2008-2009	2009-2010
	number				
<b>Both sexes</b>	<b>14,930</b>	<b>27,467</b>	<b>50,807</b>	<b>71,337</b>	<b>33,108</b>
-1 year	84	104	209	219	118
0 to 4 years	762	1,125	2,559	2,967	872
5 to 9 years	790	1,586	2,865	3,273	428
10 to 14 years	1,098	2,284	1,019	1,817	-401
15 to 19 years	14,194	17,562	19,442	23,252	24,476
20 to 24 years	2,903	4,998	8,056	17,597	19,444
25 to 29 years	-1,716	-737	2,929	8,906	1,016
30 to 34 years	-929	431	5,102	6,211	-2,712
35 to 39 years	-78	1,324	4,869	4,392	-2,661
40 to 44 years	-524	546	2,997	2,585	-2,796
45 to 49 years	-458	-375	1,105	808	-2,112
50 to 54 years	-340	-392	153	-38	-1,304
55 to 59 years	-304	-414	-59	-180	-561
60 to 64 years	-210	-240	-144	-184	-303
65 to 69 years	-102	-126	-100	-86	-152
70 to 74 years	-118	-130	-61	-104	-116
75 to 79 years	-61	-47	-69	-40	-63
80 to 84 years	-32	-21	-32	-33	-29
85 to 89 years	-18	0	-18	-18	-29
90 to 94 years	-9	-7	-10	-7	-2
95 to 99 years	-1	0	-3	-1	-3
100 years and over	-1	-4	-2	1	-2
<b>Males</b>	<b>7,480</b>	<b>15,330</b>	<b>28,755</b>	<b>40,107</b>	<b>18,013</b>
-1 year	47	59	97	109	66
0 to 4 years	403	534	1,281	1,556	426
5 to 9 years	433	880	1,476	1,788	219
10 to 14 years	598	1,293	418	803	-173
15 to 19 years	7,035	9,248	10,336	12,860	13,709
20 to 24 years	2,167	4,026	5,792	11,219	11,506
25 to 29 years	-1,385	-477	1,380	4,351	293
30 to 34 years	-350	269	3,070	3,548	-1,450
35 to 39 years	-190	548	2,830	2,497	-1,910
40 to 44 years	-348	122	1,604	1,462	-1,825
45 to 49 years	-302	-212	798	533	-1,378
50 to 54 years	-146	-219	-6	-73	-779
55 to 59 years	-190	-314	-45	-177	-306
60 to 64 years	-138	-217	-89	-208	-175
65 to 69 years	-52	-89	-94	-66	-101
70 to 74 years	-64	-79	-34	-70	-62
75 to 79 years	-19	-17	-38	2	-17
80 to 84 years	-15	-21	-9	-16	-18
85 to 89 years	-4	0	-9	-9	-10
90 to 94 years	1	-2	-2	-2	0
95 to 99 years	-1	1	-1	-1	0
100 years and over	0	-3	0	1	-2
<b>Females</b>	<b>7,450</b>	<b>12,137</b>	<b>22,052</b>	<b>31,230</b>	<b>15,095</b>
-1 year	37	45	112	110	52
0 to 4 years	359	591	1,278	1,411	446
5 to 9 years	357	706	1,389	1,485	209
10 to 14 years	500	991	601	1,014	-228
15 to 19 years	7,159	8,314	9,106	10,392	10,767
20 to 24 years	736	972	2,264	6,378	7,938
25 to 29 years	-331	-260	1,549	4,555	723
30 to 34 years	-579	162	2,032	2,663	-1,262
35 to 39 years	112	776	2,039	1,895	-751
40 to 44 years	-176	424	1,393	1,123	-971
45 to 49 years	-156	-163	307	275	-734
50 to 54 years	-194	-173	159	35	-525
55 to 59 years	-114	-100	-14	-3	-255
60 to 64 years	-72	-23	-55	24	-128
65 to 69 years	-50	-37	-6	-20	-51
70 to 74 years	-54	-51	-27	-34	-54
75 to 79 years	-42	-30	-31	-42	-46
80 to 84 years	-17	0	-23	-17	-11
85 to 89 years	-14	0	-9	-9	-19
90 to 94 years	-10	-5	-8	-5	-2
95 to 99 years	0	-1	-2	0	-3
100 years and over	-1	-1	-2	0	0

1. Period from July 1 to June 30.

**Note(s):** The numbers for net non-permanent residents are final up to 2006/2007, updated for 2007/2008 and 2008/2009 and preliminary for 2009/2010.



Table 2.5-8

Annual<sup>1</sup> estimates of demographic components by age group and sex, Canada — Interprovincial in-migrants

	2005-2006	2006-2007	2007-2008	2008-2009	2009-2010
	number				
<b>Both sexes</b>	<b>285,868</b>	<b>305,062</b>	<b>301,237</b>	<b>277,846</b>	<b>330,393</b>
-1 year	1,690	2,273	2,277	2,011	2,438
0 to 4 years	17,935	20,829	20,768	18,431	22,149
5 to 9 years	15,517	15,913	15,799	14,014	16,795
10 to 14 years	12,608	14,329	14,165	12,547	15,093
15 to 19 years	22,063	21,574	21,084	19,347	23,037
20 to 24 years	44,341	41,849	40,335	38,251	44,636
25 to 29 years	42,272	47,118	46,116	42,567	50,516
30 to 34 years	29,784	32,114	31,408	29,061	34,355
35 to 39 years	26,068	25,535	24,890	23,015	27,160
40 to 44 years	18,347	21,902	21,419	19,842	23,518
45 to 49 years	15,533	16,361	16,874	15,637	18,588
50 to 54 years	12,178	13,260	13,777	12,709	15,204
55 to 59 years	8,554	11,013	11,431	10,551	12,610
60 to 64 years	5,521	7,323	7,607	7,038	8,402
65 to 69 years	4,561	4,690	4,559	4,412	5,449
70 to 74 years	3,537	3,281	3,203	3,089	3,830
75 to 79 years	2,912	2,581	2,512	2,409	2,982
80 to 84 years	1,535	1,863	1,802	1,717	2,119
85 to 89 years	730	919	879	869	1,089
90 to 94 years	171	269	268	269	339
95 to 99 years	11	66	64	60	84
100 years and over	0	0	0	0	0
<b>Males</b>	<b>148,185</b>	<b>157,890</b>	<b>155,235</b>	<b>143,010</b>	<b>169,021</b>
-1 year	913	1,203	1,198	1,050	1,273
0 to 4 years	9,688	10,707	10,657	9,423	11,323
5 to 9 years	8,186	8,256	8,185	7,233	8,667
10 to 14 years	6,508	7,536	7,452	6,581	7,908
15 to 19 years	11,228	10,540	10,166	9,246	10,957
20 to 24 years	22,981	21,745	20,497	19,210	22,129
25 to 29 years	22,073	24,012	23,441	21,751	25,628
30 to 34 years	15,812	17,233	16,830	15,662	18,405
35 to 39 years	14,043	13,958	13,583	12,601	14,756
40 to 44 years	9,730	11,917	11,629	10,813	12,737
45 to 49 years	8,074	8,585	8,843	8,228	9,713
50 to 54 years	6,139	6,831	7,127	6,564	7,814
55 to 59 years	4,397	5,615	5,848	5,390	6,430
60 to 64 years	2,817	3,842	4,000	3,724	4,424
65 to 69 years	2,194	2,295	2,249	2,165	2,673
70 to 74 years	1,520	1,570	1,540	1,480	1,851
75 to 79 years	1,077	980	966	918	1,133
80 to 84 years	540	732	699	660	806
85 to 89 years	218	222	217	211	274
90 to 94 years	45	84	84	79	94
95 to 99 years	2	27	24	21	26
100 years and over	0	0	0	0	0
<b>Females</b>	<b>137,683</b>	<b>147,172</b>	<b>146,002</b>	<b>134,836</b>	<b>161,372</b>
-1 year	777	1,070	1,079	961	1,165
0 to 4 years	8,247	10,122	10,111	9,008	10,826
5 to 9 years	7,331	7,657	7,614	6,781	8,128
10 to 14 years	6,100	6,793	6,713	5,966	7,185
15 to 19 years	10,835	11,034	10,918	10,101	12,080
20 to 24 years	21,360	20,104	19,838	19,041	22,507
25 to 29 years	20,199	23,106	22,675	20,816	24,888
30 to 34 years	13,972	14,881	14,578	13,399	15,950
35 to 39 years	12,025	11,577	11,307	10,414	12,404
40 to 44 years	8,617	9,985	9,790	9,029	10,781
45 to 49 years	7,459	7,776	8,031	7,409	8,875
50 to 54 years	6,039	6,429	6,650	6,145	7,390
55 to 59 years	4,157	5,398	5,583	5,161	6,180
60 to 64 years	2,704	3,481	3,607	3,314	3,978
65 to 69 years	2,367	2,395	2,310	2,247	2,776
70 to 74 years	2,017	1,711	1,663	1,609	1,979
75 to 79 years	1,835	1,601	1,546	1,491	1,849
80 to 84 years	995	1,131	1,103	1,057	1,313
85 to 89 years	512	697	662	658	815
90 to 94 years	126	185	184	190	245
95 to 99 years	9	39	40	39	58
100 years and over	0	0	0	0	0

1. Period from July 1 to June 30.

**Note(s):** The numbers of interprovincial migrants are final up to 2008/2009 and preliminary for 2009/2010.

Table 2.5-9

Annual<sup>1</sup> estimates of demographic components by age group and sex, Canada — Interprovincial out-migrants

	2005-2006	2006-2007	2007-2008	2008-2009	2009-2010
	number				
<b>Both sexes</b>	<b>285,868</b>	<b>305,062</b>	<b>301,237</b>	<b>277,846</b>	<b>330,393</b>
-1 year	1,690	2,273	2,277	2,011	2,438
0 to 4 years	17,935	20,829	20,768	18,431	22,149
5 to 9 years	15,517	15,913	15,799	14,014	16,795
10 to 14 years	12,608	14,329	14,165	12,547	15,093
15 to 19 years	22,063	21,574	21,084	19,347	23,037
20 to 24 years	44,341	41,849	40,335	38,251	44,636
25 to 29 years	42,272	47,118	46,116	42,567	50,516
30 to 34 years	29,784	32,114	31,408	29,061	34,355
35 to 39 years	26,068	25,535	24,890	23,015	27,160
40 to 44 years	18,347	21,902	21,419	19,842	23,518
45 to 49 years	15,533	16,361	16,874	15,637	18,588
50 to 54 years	12,178	13,260	13,777	12,709	15,204
55 to 59 years	8,554	11,013	11,431	10,551	12,610
60 to 64 years	5,521	7,323	7,607	7,038	8,402
65 to 69 years	4,561	4,690	4,559	4,412	5,449
70 to 74 years	3,537	3,281	3,203	3,089	3,830
75 to 79 years	2,912	2,581	2,512	2,409	2,982
80 to 84 years	1,535	1,863	1,802	1,717	2,119
85 to 89 years	730	919	879	869	1,089
90 to 94 years	171	269	268	269	339
95 to 99 years	11	66	64	60	84
100 years and over	0	0	0	0	0
<b>Males</b>	<b>148,185</b>	<b>157,890</b>	<b>155,235</b>	<b>143,010</b>	<b>169,021</b>
-1 year	913	1,203	1,198	1,050	1,273
0 to 4 years	9,688	10,707	10,657	9,423	11,323
5 to 9 years	8,186	8,256	8,185	7,233	8,667
10 to 14 years	6,508	7,536	7,452	6,581	7,908
15 to 19 years	11,228	10,540	10,166	9,246	10,957
20 to 24 years	22,981	21,745	20,497	19,210	22,129
25 to 29 years	22,073	24,012	23,441	21,751	25,628
30 to 34 years	15,812	17,233	16,830	15,662	18,405
35 to 39 years	14,043	13,958	13,583	12,601	14,756
40 to 44 years	9,730	11,917	11,629	10,813	12,737
45 to 49 years	8,074	8,585	8,843	8,228	9,713
50 to 54 years	6,139	6,831	7,127	6,564	7,814
55 to 59 years	4,397	5,615	5,848	5,390	6,430
60 to 64 years	2,817	3,842	4,000	3,724	4,424
65 to 69 years	2,194	2,295	2,249	2,165	2,673
70 to 74 years	1,520	1,570	1,540	1,480	1,851
75 to 79 years	1,077	980	966	918	1,133
80 to 84 years	540	732	699	660	806
85 to 89 years	218	222	217	211	274
90 to 94 years	45	84	84	79	94
95 to 99 years	2	27	24	21	26
100 years and over	0	0	0	0	0
<b>Females</b>	<b>137,683</b>	<b>147,172</b>	<b>146,002</b>	<b>134,836</b>	<b>161,372</b>
-1 year	777	1,070	1,079	961	1,165
0 to 4 years	8,247	10,122	10,111	9,008	10,826
5 to 9 years	7,331	7,657	7,614	6,781	8,128
10 to 14 years	6,100	6,793	6,713	5,966	7,185
15 to 19 years	10,835	11,034	10,918	10,101	12,080
20 to 24 years	21,360	20,104	19,838	19,041	22,507
25 to 29 years	20,199	23,106	22,675	20,816	24,888
30 to 34 years	13,972	14,881	14,578	13,399	15,950
35 to 39 years	12,025	11,577	11,307	10,414	12,404
40 to 44 years	8,617	9,985	9,790	9,029	10,781
45 to 49 years	7,459	7,776	8,031	7,409	8,875
50 to 54 years	6,039	6,429	6,650	6,145	7,390
55 to 59 years	4,157	5,398	5,583	5,161	6,180
60 to 64 years	2,704	3,481	3,607	3,314	3,978
65 to 69 years	2,367	2,395	2,310	2,247	2,776
70 to 74 years	2,017	1,711	1,663	1,609	1,979
75 to 79 years	1,835	1,601	1,546	1,491	1,849
80 to 84 years	995	1,131	1,103	1,057	1,313
85 to 89 years	512	697	662	658	815
90 to 94 years	126	185	184	190	245
95 to 99 years	9	39	40	39	58
100 years and over	0	0	0	0	0

1. Period from July 1 to June 30.

**Note(s):** The numbers of interprovincial migrants are final up to 2008/2009 and preliminary for 2009/2010.

Table 2.5-10

Annual<sup>1</sup> estimates of demographic components by age group and sex, Canada — Total growth

	2005-2006	2006-2007	2007-2008	2008-2009	2009-2010
	number				
<b>Both sexes</b>	<b>330,865</b>	<b>353,659</b>	<b>386,243</b>	<b>404,208</b>	<b>388,568</b>
-1 year	350,091	360,220	370,272	377,107	380,631
0 to 4 years	22,966	17,250	19,226	19,012	19,771
5 to 9 years	11,015	15,638	17,478	17,375	16,776
10 to 14 years	17,493	15,164	14,132	14,424	13,204
15 to 19 years	34,258	30,825	31,942	35,523	37,011
20 to 24 years	22,448	28,900	30,666	39,556	41,265
25 to 29 years	18,197	29,890	35,444	41,477	38,196
30 to 34 years	16,436	25,473	31,536	31,337	27,871
35 to 39 years	16,556	18,080	22,313	20,319	16,882
40 to 44 years	6,120	9,769	12,341	11,296	8,208
45 to 49 years	1,611	2,077	3,427	3,252	1,768
50 to 54 years	-1,936	-3,540	-2,878	-2,975	-4,329
55 to 59 years	-8,062	-7,616	-7,723	-7,335	-8,024
60 to 64 years	-6,151	-10,553	-11,506	-11,960	-12,355
65 to 69 years	-14,708	-15,718	-16,455	-16,950	-17,399
70 to 74 years	-23,103	-22,094	-22,094	-21,896	-21,874
75 to 79 years	-32,222	-31,930	-31,768	-31,909	-31,830
80 to 84 years	-37,577	-39,015	-38,983	-39,293	-39,563
85 to 89 years	-32,416	-35,140	-36,972	-38,880	-40,856
90 to 94 years	-21,451	-23,538	-23,679	-24,105	-24,769
95 to 99 years	-7,340	-8,251	-8,779	-9,383	-10,098
100 years and over	-1,360	-1,576	-1,697	-1,784	-1,918
<b>Males</b>	<b>168,073</b>	<b>176,859</b>	<b>194,269</b>	<b>204,137</b>	<b>194,144</b>
-1 year	180,306	184,765	189,887	193,401	195,223
0 to 4 years	13,243	8,654	9,652	9,693	10,135
5 to 9 years	6,233	8,192	9,011	9,171	8,731
10 to 14 years	8,579	8,126	7,533	7,490	6,826
15 to 19 years	17,681	15,514	16,087	18,543	19,713
20 to 24 years	9,189	13,121	14,487	19,696	20,090
25 to 29 years	5,177	12,403	15,174	18,368	16,671
30 to 34 years	7,554	12,242	15,402	15,110	12,911
35 to 39 years	8,657	8,296	10,756	9,543	7,181
40 to 44 years	3,015	4,180	5,645	5,092	3,185
45 to 49 years	728	609	1,601	1,228	234
50 to 54 years	-1,517	-2,820	-2,460	-2,539	-3,238
55 to 59 years	-5,540	-5,482	-5,483	-5,215	-5,559
60 to 64 years	-4,751	-6,929	-7,615	-7,958	-8,174
65 to 69 years	-9,265	-9,795	-10,050	-10,397	-10,756
70 to 74 years	-13,808	-13,358	-13,059	-12,926	-12,966
75 to 79 years	-17,454	-17,668	-17,689	-17,816	-17,839
80 to 84 years	-18,066	-18,928	-19,159	-19,558	-19,924
85 to 89 years	-13,120	-14,404	-15,340	-16,278	-17,271
90 to 94 years	-6,867	-7,596	-7,730	-7,929	-8,195
95 to 99 years	-1,704	-2,003	-2,094	-2,268	-2,486
100 years and over	-197	-260	-287	-314	-348
<b>Females</b>	<b>162,792</b>	<b>176,800</b>	<b>191,974</b>	<b>200,071</b>	<b>194,424</b>
-1 year	169,785	175,455	180,385	183,706	185,408
0 to 4 years	9,723	8,596	9,574	9,319	9,636
5 to 9 years	4,782	7,446	8,467	8,204	8,045
10 to 14 years	8,914	7,038	6,599	6,934	6,378
15 to 19 years	16,577	15,311	15,855	16,980	17,298
20 to 24 years	13,259	15,779	16,179	19,860	21,175
25 to 29 years	13,020	17,487	20,270	23,109	21,525
30 to 34 years	8,882	13,231	16,134	16,227	14,960
35 to 39 years	7,899	9,784	11,557	10,776	9,701
40 to 44 years	3,105	5,589	6,696	6,204	5,023
45 to 49 years	883	1,468	1,826	2,024	1,534
50 to 54 years	-419	-720	-418	-436	-1,091
55 to 59 years	-2,522	-2,134	-2,240	-2,120	-2,465
60 to 64 years	-1,400	-3,624	-3,891	-4,002	-4,181
65 to 69 years	-5,443	-5,923	-6,405	-6,553	-6,643
70 to 74 years	-9,295	-9,392	-9,035	-8,970	-8,908
75 to 79 years	-14,768	-14,262	-14,079	-14,093	-13,991
80 to 84 years	-19,511	-20,087	-19,824	-19,735	-19,639
85 to 89 years	-19,296	-20,736	-21,632	-22,602	-23,585
90 to 94 years	-14,584	-15,942	-15,949	-16,176	-16,574
95 to 99 years	-5,636	-6,248	-6,685	-7,115	-7,612
100 years and over	-1,163	-1,316	-1,410	-1,470	-1,570

1. Period from July 1 to June 30.

**Note(s):** The numbers for total growth are final up to 2006/2007, updated for 2007/2008 and 2008/2009 and preliminary for 2009/2010.

Table 2.5-11

Annual<sup>1</sup> estimates of demographic components by age group and sex, Canada — Net international migration

	2005-2006	2006-2007	2007-2008	2008-2009	2009-2010
	number				
<b>Both sexes</b>	<b>228,666</b>	<b>226,568</b>	<b>253,131</b>	<b>268,399</b>	<b>254,742</b>
-1 year	948	966	1,055	906	982
0 to 4 years	18,642	17,730	19,722	19,515	20,280
5 to 9 years	16,772	15,818	17,675	17,571	16,972
10 to 14 years	15,680	15,495	14,456	14,735	13,509
15 to 19 years	30,115	31,815	33,016	36,600	38,073
20 to 24 years	28,069	30,144	31,925	40,807	42,535
25 to 29 years	30,525	31,166	36,746	42,796	39,534
30 to 34 years	28,678	26,935	33,007	32,809	29,364
35 to 39 years	20,795	20,213	24,485	22,466	18,998
40 to 44 years	13,334	13,564	16,070	14,859	11,626
45 to 49 years	8,550	8,115	9,513	9,356	7,898
50 to 54 years	5,694	4,864	5,766	5,791	4,528
55 to 59 years	4,553	3,850	3,696	4,126	3,643
60 to 64 years	3,873	3,439	3,320	3,422	3,584
65 to 69 years	1,352	1,485	1,167	1,216	1,424
70 to 74 years	778	655	969	1,037	1,286
75 to 79 years	344	296	490	338	427
80 to 84 years	66	-4	22	8	33
85 to 89 years	-75	22	29	30	28
90 to 94 years	-26	3	1	9	15
95 to 99 years	0	0	2	0	3
100 years and over	-1	-3	-1	2	0
<b>Males</b>	<b>110,189</b>	<b>109,716</b>	<b>124,236</b>	<b>132,915</b>	<b>124,141</b>
-1 year	476	488	514	446	504
0 to 4 years	9,440	8,927	9,937	9,981	10,424
5 to 9 years	8,954	8,282	9,121	9,281	8,841
10 to 14 years	8,335	8,313	7,721	7,671	7,002
15 to 19 years	14,779	16,221	16,843	19,300	20,459
20 to 24 years	12,350	14,022	15,405	20,609	21,016
25 to 29 years	12,473	13,325	16,096	19,303	17,620
30 to 34 years	14,306	13,247	16,396	16,102	13,915
35 to 39 years	10,295	9,666	12,150	10,924	8,542
40 to 44 years	6,622	6,541	7,969	7,309	5,313
45 to 49 years	4,516	4,218	5,273	4,916	3,945
50 to 54 years	2,805	2,316	2,803	2,806	2,172
55 to 59 years	2,001	1,505	1,488	1,774	1,552
60 to 64 years	1,689	1,559	1,398	1,385	1,498
65 to 69 years	563	593	526	522	575
70 to 74 years	325	346	386	452	547
75 to 79 years	241	191	207	164	217
80 to 84 years	44	-39	-7	-35	-28
85 to 89 years	-21	0	5	0	17
90 to 94 years	-3	-2	4	4	9
95 to 99 years	-1	0	1	0	3
100 years and over	0	-3	0	1	-2
<b>Females</b>	<b>118,477</b>	<b>116,852</b>	<b>128,895</b>	<b>135,484</b>	<b>130,601</b>
-1 year	472	478	541	460	478
0 to 4 years	9,202	8,803	9,785	9,534	9,856
5 to 9 years	7,818	7,536	8,554	8,290	8,131
10 to 14 years	7,345	7,182	6,735	7,064	6,507
15 to 19 years	15,336	15,594	16,173	17,300	17,614
20 to 24 years	15,719	16,122	16,520	20,198	21,519
25 to 29 years	18,052	17,841	20,650	23,493	21,914
30 to 34 years	14,372	13,688	16,611	16,707	15,449
35 to 39 years	10,500	10,547	12,335	11,542	10,456
40 to 44 years	6,712	7,023	8,101	7,550	6,313
45 to 49 years	4,034	3,897	4,240	4,440	3,953
50 to 54 years	2,889	2,548	2,963	2,985	2,356
55 to 59 years	2,552	2,345	2,208	2,352	2,091
60 to 64 years	2,184	1,880	1,922	2,037	2,086
65 to 69 years	789	892	641	694	849
70 to 74 years	453	309	583	585	739
75 to 79 years	103	105	283	174	210
80 to 84 years	22	35	29	43	61
85 to 89 years	-54	22	24	30	11
90 to 94 years	-23	5	-3	5	6
95 to 99 years	1	0	1	0	0
100 years and over	-1	0	-1	1	2

1. Period from July 1 to June 30.

**Note(s):** Net international migration numbers are final up to 2006/2007, updated for 2007/2008 and 2008/2009 and preliminary for 2009/2010.

Table 2.5-12

Annual<sup>1</sup> estimates of demographic components by age group and sex, Canada — Total net migration

	2005-2006	2006-2007	2007-2008	2008-2009	2009-2010
	number				
<b>Both sexes</b>	<b>228,666</b>	<b>226,568</b>	<b>253,131</b>	<b>268,399</b>	<b>254,742</b>
-1 year	948	966	1,055	906	982
0 to 4 years	18,642	17,730	19,722	19,515	20,280
5 to 9 years	16,772	15,818	17,675	17,571	16,972
10 to 14 years	15,680	15,495	14,456	14,735	13,509
15 to 19 years	30,115	31,815	33,016	36,600	38,073
20 to 24 years	28,069	30,144	31,925	40,807	42,535
25 to 29 years	30,525	31,166	36,746	42,796	39,534
30 to 34 years	28,678	26,935	33,007	32,809	29,364
35 to 39 years	20,795	20,213	24,485	22,466	18,998
40 to 44 years	13,334	13,564	16,070	14,859	11,626
45 to 49 years	8,550	8,115	9,513	9,356	7,898
50 to 54 years	5,694	4,864	5,766	5,791	4,528
55 to 59 years	4,553	3,850	3,696	4,126	3,643
60 to 64 years	3,873	3,439	3,320	3,422	3,584
65 to 69 years	1,352	1,485	1,167	1,216	1,424
70 to 74 years	778	655	969	1,037	1,286
75 to 79 years	344	296	490	338	427
80 to 84 years	66	-4	22	8	33
85 to 89 years	-75	22	29	30	28
90 to 94 years	-26	3	1	9	15
95 to 99 years	0	0	2	0	3
100 years and over	-1	-3	-1	2	0
<b>Males</b>	<b>110,189</b>	<b>109,716</b>	<b>124,236</b>	<b>132,915</b>	<b>124,141</b>
-1 year	476	488	514	446	504
0 to 4 years	9,440	8,927	9,937	9,981	10,424
5 to 9 years	8,954	8,282	9,121	9,281	8,841
10 to 14 years	8,335	8,313	7,721	7,671	7,002
15 to 19 years	14,779	16,221	16,843	19,300	20,459
20 to 24 years	12,350	14,022	15,405	20,609	21,016
25 to 29 years	12,473	13,325	16,096	19,303	17,620
30 to 34 years	14,306	13,247	16,396	16,102	13,915
35 to 39 years	10,295	9,666	12,150	10,924	8,542
40 to 44 years	6,622	6,541	7,969	7,309	5,313
45 to 49 years	4,516	4,218	5,273	4,916	3,945
50 to 54 years	2,805	2,316	2,803	2,806	2,172
55 to 59 years	2,001	1,505	1,488	1,774	1,552
60 to 64 years	1,689	1,559	1,398	1,385	1,498
65 to 69 years	563	593	526	522	575
70 to 74 years	325	346	386	452	547
75 to 79 years	241	191	207	164	217
80 to 84 years	44	-39	-7	-35	-28
85 to 89 years	-21	0	5	0	17
90 to 94 years	-3	-2	4	4	9
95 to 99 years	-1	0	1	0	3
100 years and over	0	-3	0	1	-2
<b>Females</b>	<b>118,477</b>	<b>116,852</b>	<b>128,895</b>	<b>135,484</b>	<b>130,601</b>
-1 year	472	478	541	460	478
0 to 4 years	9,202	8,803	9,785	9,534	9,856
5 to 9 years	7,818	7,536	8,554	8,290	8,131
10 to 14 years	7,345	7,182	6,735	7,064	6,507
15 to 19 years	15,336	15,594	16,173	17,300	17,614
20 to 24 years	15,719	16,122	16,520	20,198	21,519
25 to 29 years	18,052	17,841	20,650	23,493	21,914
30 to 34 years	14,372	13,688	16,611	16,707	15,449
35 to 39 years	10,500	10,547	12,335	11,542	10,456
40 to 44 years	6,712	7,023	8,101	7,550	6,313
45 to 49 years	4,034	3,897	4,240	4,440	3,953
50 to 54 years	2,889	2,548	2,963	2,985	2,356
55 to 59 years	2,552	2,345	2,208	2,352	2,091
60 to 64 years	2,184	1,880	1,922	2,037	2,086
65 to 69 years	789	892	641	694	849
70 to 74 years	453	309	583	585	739
75 to 79 years	103	105	283	174	210
80 to 84 years	22	35	29	43	61
85 to 89 years	-54	22	24	30	11
90 to 94 years	-23	5	-3	5	6
95 to 99 years	1	0	1	0	0
100 years and over	-1	0	-1	1	2

1. Period from July 1 to June 30.

**Note(s):** Total net migration numbers are final up to 2006/2007, updated for 2007/2008 and 2008/2009 and preliminary for 2009/2010.

# Methodology

For the first time, the Demographic Estimates Section releases simultaneously total estimates and estimates by age and sex. This should become a new practice intended to facilitate the use of our estimates. It may differ for the release of the intercensal estimates.

Please find enclosed postcensal quarterly demographic estimates for July 1, 2010. This document describes the concepts, data sources and methodology used to produce the population estimates. Population estimates are produced to measure the population counts according to various characteristics and geographies between two censuses. Population estimates are the official figures used for the count of the population at the national, provincial and territorial levels.

## Population Estimates

### Estimates of the total population

#### Types of estimates

Population estimates can be either intercensal or postcensal. Intercensal estimates are produced using counts from two consecutive censuses adjusted for census net undercoverage (CNU)<sup>1</sup> (including adjustment for incompletely enumerated Indian reserves) and postcensal estimates. The production of intercensal estimates involves updating the postcensal estimates using the counts from a new census adjusted for CNU<sup>1</sup>.

Postcensal estimates are produced using data from the most recent census adjusted for CNU<sup>1</sup> and the components of population growth. In terms of timeliness, postcensal estimates are more up-to-date than data from the most recent census adjusted for CNU<sup>1</sup>, but as they get farther from the date of that census, they become more variable.

#### Levels of estimates

Updating population estimates between censuses entails the use of data from administrative files or surveys. The quality of population estimates therefore depends on the availability of a number of administrative data files that are provided to Statistics Canada by Canadian and foreign government departments. Since some components are not available until several months after the reference date, three kinds of postcensal estimates are produced preliminary postcensal (PP), updated postcensal (PR) and final postcensal (PD). The time lag between the reference date and the release date is three to four months for preliminary estimates and two to three years for final estimates. Though it requires more vigilance on the part of users, the production of three successive series of postcensal estimates is the strategy that best satisfies the need for both timeliness and accuracy of the estimates. All tables in the CD-ROM indicate the level of the estimates they contain.

#### Calculation of postcensal population estimates

Population estimates – preliminary, updated and final – are produced by the component method. This method consists in taking the population figures from the most recent census, adjusted for census net undercoverage (CNU<sup>1</sup>) (census undercoverage minus census overcoverage), and adding or subtracting the number of births, deaths, and components of international and interprovincial migration.

1. In this case, the adjustment for the census net undercoverage also includes the incompletely enumerated Indian reserves.

**A. Provincial / territorial estimates of total population**

Population estimates are produced for the provinces and territories first; then they are summed to obtain an estimate of the population of Canada.

The component-method formula for estimating total provincial / territorial populations is as follows:

$$P_{(t+i)} = P_{(t)} + B_{(t,t+i)} - D_{(t,t+i)} + I_{(t,t+i)} - [E_{(t,t+i)} + \Delta TE_{(t,t+i)}] + RE_{(t,t+i)} + \Delta NPR_{(t,t+i)} + \Delta N_{(t,t+i)} - \text{Resid}_{(t,t+i)}$$

**where, for each province and territory:**

- $(t,t+i)$  = interval between times  $t$  and  $t+i$ ;
- $P_{(t+i)}$  = estimate of the population at time  $t+i$ ;
- $P_{(t)}$  = base population at time  $t$  (census adjusted for (CNU<sup>1</sup>), or most recent estimate);
- $B$  = number of births;
- $D$  = number of deaths;
- $I$  = number of immigrants;
- $E$  = number of emigrants;
- $\Delta TE$  = net temporary emigration;
- $RE$  = number of returning emigrants;
- $\Delta NPR$  = net non-permanent residents;
- $\Delta N$  = net interprovincial migration;
- $\text{Resid}$  = residual deviation (for intercensal estimates).

**B. Provincial / territorial estimates by age and sex**

Postcensal population estimates by age and sex are produced applying the component method to each age-sex cohort in the base population.

At age 0:

$$P_{(t+1)}^0 = B_{(t,t+1)} - D_{(t,t+1)}^{-1} + I_{(t,t+1)}^{-1} - [E_{(t,t+1)}^{-1} + \Delta TE_{(t,t+1)}^{-1}] + RE_{(t,t+1)}^{-1} + \Delta NPR_{(t,t+1)}^{-1} + \Delta N_{(t,t+1)}^{-1} - \text{Resid}_{(t,t+1)}^{-1}$$

From 1 to 99 years:

$$P_{(t+1)}^{a+1} = P_{(t)}^a - D_{(t,t+1)}^a + I_{(t,t+1)}^a - [E_{(t,t+1)}^a + \Delta TE_{(t,t+1)}^a] + RE_{(t,t+1)}^a + \Delta NPR_{(t,t+1)}^a + \Delta N_{(t,t+1)}^a - \text{Resid}_{(t,t+1)}^a$$

For 100 years and over:

$$P_{(t+1)}^{100+} = P_{(t)}^{99+} - D_{(t,t+1)}^{99+} + I_{(t,t+1)}^{99+} - [E_{(t,t+1)}^{99+} + \Delta TE_{(t,t+1)}^{99+}] + RE_{(t,t+1)}^{99+} + \Delta NPR_{(t,t+1)}^{99+} + \Delta N_{(t,t+1)}^{99+} - \text{Resid}_{(t,t+1)}^{99+}$$

where, for each province and territory;

$(t, t+1)$	= interval between times $t$ and $t+1$ ;
$a$	= age;
$P_{(t+1)}$	= estimate of the population at time $t+1$ ;
$P_{(t)}$	= base population at time $t$ (census adjusted for CNU <sup>1</sup> , or most recent estimate);
$B$	= number of births;
$D$	= number of deaths;
$I$	= number of immigrants;
$E$	= number of emigrants;
$\Delta TE$	= net temporary emigration;
$RE$	= number of returning emigrants;
$\Delta NPR$	= net non-permanent residents;
$\Delta N$	= net interprovincial migration;
Resid	= residual deviation (for intercensal estimates).

### C. Levels of estimates

The difference between preliminary<sup>2</sup> and final postcensal population estimates lies in the timeliness of the components. When all the components are preliminary, the estimate is described as preliminary postcensal (PP). When they are all final, the estimate is referred to as final postcensal (PD). Any other combination of levels is referred to as updated postcensal (PR).

## Base population and components of population growth

### A. Base population

The base populations are derived from the quinquennial censuses between 1971 and 2006. The population universe of the 2006<sup>3</sup> Census includes the following groups:

- Canadian citizens (by birth or by naturalization) and landed immigrants with a usual place of residence in Canada;
- Canadian citizens (by birth or by naturalization) and landed immigrants who are abroad, either on a military base or attached to a diplomatic mission;
- Canadian citizens (by birth or by naturalization) and landed immigrants at sea or in port aboard merchant vessels under Canadian registry;
- persons with a usual place of residence in Canada who are claiming refugee status and members of their families living with them;
- persons with a usual place of residence in Canada who hold Study Permits and members of their families living with them;
- persons with a usual place of residence in Canada who hold Work Permits and members of their families living with them.

2. Unless otherwise noted, the term *preliminary* include both preliminary and updated estimates.

3. From 1991 to 2001 Census, "persons with a usual place of residence in Canada who hold Minister's permits (including extensions) and members of their families living with them" were included in the census universe



For census purposes, the last three groups in this list are referred to as non-permanent residents (NPR).

Foreign residents have not been enumerated since 1991. Foreign residents are persons who belong to the following groups:

- Government representatives of another country attached to the embassy, high commission or other diplomatic body of that country in Canada, and members of their families living with them;
- members of the Armed Forces of another country who are stationed in Canada, and members of their families living with them;
- residents of another country visiting Canada temporarily (for example, a foreign visitor on vacation or on business, with or without a visitor's permit).

These populations are adjusted as follows:

- Adjustment of the population for census net undercoverage (CNU);
- addition of independent estimates for incompletely enumerated Indian reserves in 1991, 1996, 2001 and 2006;
- adjustment for early enumeration in 1991 and 1996 in parts of northern Quebec, Newfoundland and Labrador, the Yukon and the Northwest Territories;
- addition of estimates of NPRs in 1971, 1976, 1981 and 1986. Since 1991, NPRs are included in the census universe;
- estimation of the July 1 base population by addition or subtraction of the components of growth between Census Day and June 30.

#### Adjustment for census net undercoverage (CNU)

The adjustment for CNU is important. CNU is the difference between the number of persons who should have been enumerated but were missed (undercoverage) and the number of persons who were enumerated but should not have been or who were counted more than once (overcoverage).

Coverage studies provide undercoverage estimates for the 1991, 1996, 2001 and 2006 Censuses at the provincial and territorial levels, and for the 1971, 1976, 1981 and 1986 Censuses at the provincial level only. Estimates of overcoverage at the provincial and territorial levels are available only for the last four censuses (1991, 1996, 2001 and 2006). Overcoverage for previous censuses was estimated by assuming that the overcoverage-to-undercoverage ratio for each census between 1971 and 1986 was the same as in 1991. The CNU for the Yukon and the Northwest Territories prior to 1991 was estimated by assuming that the ratio between the CNU for each territory and the 10 provinces for each census between 1971 and 1986 was the same as in 1991.

For consistency, 1991 Census undercoverage and overcoverage were revised in 1998 to take into account the methodological improvements made in the 1996 Census coverage studies. This revision altered the CNU in all censuses between 1971 and 1986. Similarly, 1996 Census undercoverage and overcoverage were revised in 2003.

Various methods were used to produce the estimates of CNU by age and sex for 1991, 1996, 2001 and 2006. First, the national estimates of CNU based on the coverage studies by age and sex were smoothed. Then an Empirical Bayes regression model was used to generate provincial and territorial estimates of CNU by broad age groups, and a synthetic model produced estimates by single year of age. Lastly, two-way raking<sup>4</sup> was used to ensure that the CNU estimates were consistent with the provincial and territorial CNU totals and the national estimates by age and sex.

4. Two-way raking is also referred to as the "Deming method", the "method of iterative proportions", and calibration (see Shryock, Siegel *et al.*, 1976: 547-549).

For the 1971 to 1986 period, the CNU estimates by age and sex were simply prorated to the revised CNU estimates for the total population.

## B. Births and deaths

Numbers of births and deaths are derived directly from the vital statistics database of Statistics Canada's Health Statistics Division. Although Statistics Canada manages the National system of vital statistics, the central vital statistics registries of the provinces and territories are responsible for collecting and processing the information from those administrative files. Under provincial / territorial vital statistics statutes (or similar legislation), all live births and all deaths must be registered, and all provinces and territories provide the information to Statistics Canada.

The vital statistics universe closely parallels the census universe. Both universes include births and deaths of all Canadians, immigrants and non-permanent residents (NPR) and exclude foreign residents.

Vital statistics by province or territory of residence are used to produce our final estimates of births and deaths.

When there are no vital statistics, the number of births is estimated using fertility rates by mother's age. The number of deaths is estimated using mortality rates by age and sex. These methods are used to calculate preliminary<sup>2</sup> estimates.

Special treatment for preliminary<sup>2</sup> estimates for Quebec and British Columbia

Quebec and British Columbia provide their most recent estimates of births and deaths. The figures are used to produce preliminary<sup>2</sup> estimates. For the final estimates, the two provinces' births and deaths are derived from the vital statistics compiled by Health Statistics Division.

If current vital statistics are unavailable for sex, the number of births by sex is derived by applying the latest birth distribution from vital statistics to the preliminary birth estimates.

If current vital statistics are unavailable by age and sex, the number of deaths by age and sex is derived by applying the mortality distribution from the last two years provided by vital statistics to the preliminary death estimates.

Levels of estimates

For information on the differences between preliminary<sup>2</sup> and final estimates, see sections **B. Births and Deaths**, above.

## C. Immigration

Like the numbers of births and deaths, Canadian immigration statistics must be kept by law. In Canada, immigration is regulated by the *Immigration and Refugee Protection Act* (IRPA) of 2002. This statute superseded the *Immigration Act*, which was passed in 1976 and amended more than 30 times in the years thereafter. *Citizenship and Immigration Canada* (CIC) collects and processes immigrants' administrative files. It then provides Statistics Canada with information from *Field Operational Support System* (FOSS) files. The information is used to estimate the number and characteristics of people granted permanent resident status by the federal government on a given date. For Demography Division, the terms immigrant and permanent resident are equivalent.

An immigrant is a person who is not a Canadian citizen by birth, but has been granted the right to live in Canada permanently by Canadian immigration authorities. The number of immigrants does not include persons born abroad to Canadian parents who are only temporarily outside the country.

Immigrants are usually counted on or after the date on which they are granted permanent resident status or the right to live in Canada.

The number of immigrants by age and sex is derived from the *Field Operational Support System* (FOSS).

Levels of estimates

The difference between preliminary<sup>2</sup> and final postcensal estimates lies in the timeliness of the source used to estimate this component. Since the FOSS file is continually being updated, new calculations are carried out each year to update the immigration estimates. Immigration estimates are preliminary the first year and updated the following year. They become final two years after the reference year.

#### D. Net non-permanent residents

Like the numbers of births and deaths, Canadian immigration statistics must be kept by law. In Canada, the non-permanent residents (NPR) are regulated by the *Immigration and Refugee Protection Act* (IRPA) of 2002. This statute superseded the *Immigration Act*, which was passed in 1976 and amended more than 30 times in the years thereafter. *Citizenship and Immigration Canada* (CIC) collects and processes the administrative files of immigrants and NPRs in Canada. It then provides Statistics Canada with information from *Field Operational Support System* (FOSS) files. The information is used to estimate the number and characteristics of people granted non-permanent resident status by the federal government.

Non-permanent residents (NPR) are persons who are lawfully in Canada on a temporary basis under the authority of a temporary resident permit, along with members of their family living with them. Non-permanent residents (NPR) include foreign workers, foreign students, the humanitarian population and other temporary residents. The humanitarian population includes refugee claimants and temporary residents who are allowed to remain in Canada on humanitarian grounds and are not categorized as either foreign workers or foreign students. For Demography Division, the terms non-permanent resident and temporary resident are equivalent.

Estimates of the number of NPR are based on population estimates. The number of people in CIC's system is estimated on a specific date in each year of observation. First, the end-of-period population is estimated, and then the start-of-period population is subtracted from that estimate. That yields the net number of NPR.

Anyone who received non-permanent resident status prior to the observation date is counted. For refugee claimants, the date of their application is used. Permit holders and refugee claimants are excluded from the population if their permit has expired, if they receive permanent resident status, or if they are deported. In addition, refugee claimants are excluded if their file has been inactive for two years.

Since the FOSS file is continually being updated, the figures are recalculated for each new release period to update the estimates of the net number of NPR in Canada. Non-permanent residents (NPR) estimates are preliminary the first year and updated the following year. They are finalized two to three years after the reference year, when all other components are also final.

The net number of non-permanent residents by age and sex is derived from the *Field Operational Support System* (FOSS).

#### Levels of estimates

The difference between preliminary<sup>2</sup> and final estimates lies in the timeliness of the source used to estimate this component. Since the FOSS file is continually being updated, the figures are recalculated for each new release period to update the estimates of the net number of NPRs. Non-permanent resident (NPR) estimates are preliminary the first year and updated the following year. They become final two to three years after the reference year.

#### E. Emigration

The number of emigrants is estimated using data from the *Office of Immigration Statistics, U.S. Department of Homeland Security*, data collected by the *Canada Child Tax Benefit* (CCTB) program, and data from the *T1 Family File* (T1FF)<sup>5</sup>. The first source is used to estimate emigration to the United States. CCTB data are used to estimate emigration to other countries. The estimates of the number of child emigrants have to be adjusted because the CCTB is not universal and does not provide direct information on the number of adult emigrants. As a result, four adjustment factors are used to take into account:

5. The T1 family file (T1FF) is derived from the *Canada Revenue Agency* (CRA) T1 file by Small Area and Administrative Data Division of Statistics Canada.

- Incomplete coverage due to a delay in the receipt and processing of the files of children *eligible* for the CCTB. Since it seems to take four years after the reference period for CCTB administrative files to become complete, the adjustment is made if the estimates are finalized after two years. The factor is derived from the two-year ratios of emigrant children based on two versions of the CCTB files;
- the program's partial coverage, that is, people who do not apply for the CCTB or are not *eligible*. This factor is obtained by comparing the estimated number of children in the population with the number of children in CCTB files;
- the differential propensity to emigrate between children who are *eligible* for the CCTB and children who are not. This factor is obtained by comparing the emigration rates of CCTB-eligible children with the rates for all children (aged 0-17). This factor is calculated for each province and territory and is based on the last three available years of T1FF5;
- the differential propensity to emigrate between adults and children. This factor generates the emigration rate for the population aged 18 and over. It is obtained by (1) calculating the average ratio over three years of the adult and child emigration rates based on T1FF5 data, (2) calculating the average ratio over three years of the adult and child emigration rates based on data from the *Office of Immigration Statistics, U.S. Department of Homeland Security*, and (3) taking the average of the two rates. This factor is calculated for Canada only.

The adult emigration rate is applied to the adult population to generate the number of adult emigrants, which is then added to the number of child emigrants to produce the number of emigrants for the entire population.

Emigration is disaggregated by province and territory based on the number of child emigrants adjusted for coverage and differential emigration.

Estimates of the number of emigrants by age and sex are obtained by disaggregating the broad age groups in the T1FF5 into five-year age groups based on data from the *Office of Immigration Statistics, U.S. Department of Homeland Security*, and disaggregating those estimates into single years of age using Sprague coefficients. The same distribution is used for all provinces and territories.

#### Levels of estimates

The difference between preliminary<sup>2</sup> and final estimates lies in the timeliness of the sources used to estimate this component. The same estimation method is used.

### F. Net temporary emigration

Some people leave Canada to live temporarily in another country; others who were temporarily outside Canada return. The net result of those departures and returns is the component known as "net temporary emigration". Estimates of the number of departures are derived from the *Reverse Record Check* (RRC), the most important census coverage study. The RRC provides an estimate of the number of people who left Canada temporarily during an intercensal period and are still out of the country at the end of the period. Estimates of the number of returns are based on two sources: the Census and Demography Division's estimates of returning emigrants. The census provides the number of people who were outside Canada at the time of the previous census and returned during the intercensal period. That number includes all returning emigrants. Then Demography Division's estimate of the returning emigrants' component is subtracted to produce the number of returning temporary emigrants. The estimated numbers of departures (RRC) and returns (Census and Demography Division) yield an estimate of net temporary emigration.

That estimate is for the whole intercensal period; it is disaggregated into estimates for each of the five years in the period and then into monthly estimates using a seasonal adjustment that is an average between zero seasonality and the seasonality of emigration.

Net temporary emigration is calculated first for the national level. It is then disaggregated by province or group of provinces based on the RRC estimates of temporary emigration. For the Atlantic provinces and the territories, the

estimate for the group is disaggregated on the basis of each province / territory's proportion of the group's total population.

Net temporary emigration can be estimated only for the intercensal period preceding the most recent census. Net temporary emigration in the current period is assumed to be the same as in the previous period for each province and territory.

The emigration age and sex distribution is applied to obtain the age and sex structure of the net temporary emigration.

#### Levels of estimates

The difference between preliminary<sup>2</sup> and final estimates lies in the timeliness of the emigration estimate used to calculate the seasonal adjustment for the net temporary emigration. The same estimation method is used.

### G. Returning emigrants

A returning emigrant is a person who returns to Canada after having been classified as an emigrant. In a manner similar to the procedure used to calculate the number of emigrants, data from the *Canada Child Tax Benefit* (CCTB) file and the *Canada Revenue Agency's* (CRA) 's T1FF<sup>5</sup> are used to estimate the number of returning emigrants. Adjustment factors are applied to compensate for the fact that the CCTB program is not universal, and an adult/child ratio is used to estimate the number of adult returning emigrants. As a result, three adjustment factors are used to take into account:

- The program's partial coverage, that is, people who do not apply for the CCTB or are not *eligible*. This factor is obtained by comparing the estimated number of children in the population with the number of children in CCTB files;
- the differential propensity to emigrate between children who are *eligible* for the CCTB and children who are not. This factor is obtained by comparing the emigration rates of CCTB-*eligible* children with the rates for all children (aged 0-17). This factor is calculated for each province and territory and is based on the last three available years of T1FFs<sup>5</sup>;
- the adult / child ratio, which is based on the census used in estimating the base population.

The age and sex distribution of returning emigrants is based on Census of Canada data. Characteristics of returning emigrants are derived from census mobility data 1 year ago, after excluding non-permanent residents and immigrants. From 2006/2007, we are using distribution by age and sex derived from 2006 Census.

#### Levels of estimates

The difference between preliminary<sup>2</sup> and final estimates lies in the timeliness of the sources used to estimate this component. The same estimation method is used.

### H. Interprovincial migration

Interprovincial migration represents movements from one province or territory to another, involving a change in usual place of residence. As is the case for emigration, there is no provision for recording interprovincial migration in Canada. Consequently, such movements have to be estimated using data from the *Canada Child Tax Benefit* (CCTB) of *Canada Revenue Agency* (CRA) and the T1FF<sup>5</sup>.

Final estimates of interprovincial migration are obtained by comparing addresses indicated on personal income tax returns over two consecutive tax years. However, the migration status of taxfilers' dependants has to be imputed. An adjustment is also required to take into account migrants who do not file income tax returns. From 2001/2002 to 2005/2006, the adjustment was slightly modified (for further information, see *Wilkinson, 2004*). From 2006/2007, this adjustment has slightly modified (Cyr, 2008 – Internal document).

Since income tax returns are not available at the time preliminary estimates are produced, the estimation of preliminary<sup>2</sup> interprovincial migration is based on CCTB administrative files, which provide counts of child migrants (aged 0-17) *receiving benefits* under the program. The estimates have to be adjusted later for children who are not receiving the CCTB. Finally, the number of adult migrants is calculated using the number of child migrants and factors derived from the T1FF<sup>5</sup>. As a result, three adjustment factors are used to take into account:

- The program's partial coverage, that is, people who do not apply for the CCTB or are not receiving *benefits*. This factor is obtained by comparing the estimated number of children in the population with the number of children in CCTB files;
- the differential propensity to migrate between children who are receiving the CCTB and children who are not. This factor is obtained by comparing the out-migration rates of children receiving the CCTB with the rates for all children (aged 0-17). This factor is calculated for each province and territory and is based on the last available year of T1FFs<sup>5</sup>;
- the differential propensity to migrate between adults and children. This factor generates the out-migration rate of the population aged 18 and over for each province / territory of origin and destination. It is obtained by calculating the ratio of the central migration rate for adults to the rate for children. It is estimated using data from the last three available years of T1FFs<sup>5</sup>.

The adult migration rate is then applied to the estimated adult population. The number of adult migrants is then added to the number of child migrants to produce the number of interprovincial migrants for the entire population.

Interprovincial migration by age and sex is derived from T1FF<sup>5</sup> data and counts from the last available census (1-year mobility variable). From 2006/2007, the 2006 Census age and sex distribution is used.

#### Levels of estimates

For information on the differences between preliminary<sup>2</sup> and final estimates of total interprovincial migration, see section **H. Interprovincial migration** above.

#### Intercensal population estimates

Intercensal estimates – population estimates for reference dates between two censuses – are produced following each census. They reconcile previous postcensal estimates with the new census counts.

There are two main steps in the production of intercensal estimates:

- Calculation of the error of closure;
- linear distribution of the error of closure.

Error of closure is defined as the difference between the postcensal population estimates on Census Day and the population enumerated in that census (after adjustment for census net undercoverage (CNU<sup>1</sup>)).

The error of closure is spread uniformly over the intercensal period of days within each month.

Intercensal estimates by age and sex are adjusted in the same way, i.e., by distributing the error of closure uniformly across the age-sex cohorts.



# Quality of demographic data

The estimates contain certain inaccuracies stemming from two types of errors:

- Errors in the census data;
- imperfections in other data sources and the method used to estimate the components.

## Census Data

### A. Coverage, response and imputation errors

The errors attributable to census data can be divided into two groups: Response and processing errors, and coverage errors. The first group implies non-response error, misinterpretation by respondents, incorrect coding and non-response imputation. Errors in the second group primarily result from undercoverage and, to a lesser extent, overcoverage. It should be noted that both types of errors are intrinsic to any survey data.

The coverage errors occur when dwellings and/or individuals are missed, incorrectly included or counted more than once. Following each census, Statistics Canada undertakes coverage studies to measure these errors. The main studies are the *Reverse Record Check Survey* (RRC) and the *Census Overcoverage Study* (COS). Based on these studies, estimates of *census net undercoverage* (CNU) (which is equal to the difference between undercoverage and overcoverage) are produced. Demography Division adjusts the population enumerated in the census by province and territory using these estimates.

During the process of developing base populations, an attempt was made to correct only coverage errors in the population base. However, the correction based on the results of the coverage studies and on modeling of overcoverage for provinces and territories by age and sex prior to 1991, was also subject to sampling, collection, response and processing errors and uncertainty in the assumptions underlying the models. With respect to the coverage studies, statistical analysis concluded that the adjustment, although not without errors itself, improved the quality of census data (Royce, 1993). They were deemed to be consistent over time and across geographical areas, and to provide logical results. Users should also be aware that when calculating *census net undercoverage* (CNU) rates for small areas, it is likely that the underlying assumptions may be violated. If this is true, the resulting CNU rate would be misleading. Errors associated with these assumptions are, however, very difficult to quantify.

Nevertheless, the corrections to the census data due to CNU improved, in general, the quality of the estimates by compensating for the differential undercoverage by age, sex and by province/territory across censuses.

Text table 1

## Estimated census net undercoverage, Canada, provinces and territories, 2001 and 2006 Censuses

Geography	Census population	Census net undercoverage	Incompletely enumerated Indian reserves	Adjusted population	Rate
	A	B	C	D=A+B+C	(B+C)/D*100
	number				percent
2001 <sup>1</sup>					
<b>Canada</b>	<b>30,007,094</b>	<b>924,430</b>	<b>34,539</b>	<b>30,966,063</b>	<b>3.10</b>
Newfoundland and Labrador	512,930	9,401	0	522,331	1.8
Prince Edward Island	135,294	1,325	0	136,619	0.97
Nova Scotia	908,007	24,521	0	932,528	2.63
New Brunswick	729,498	20,095	0	749,593	2.68
Quebec	7,237,479	140,232	12,648	7,390,359	2.07
Ontario	11,410,046	436,349	15,960	11,862,355	3.81
Manitoba	1,119,583	30,903	110	1,150,596	2.7
Saskatchewan	978,933	21,231	581	1,000,745	2.18
Alberta	2,974,807	69,857	4,977	3,049,641	2.45
British Columbia	3,907,738	164,542	263	4,072,543	4.05
Yukon	28,674	1,423	0	30,097	4.73
Northwest Territories	37,360	3,295	0	40,655	8.1
Nunavut	26,745	1,256	0	28,001	4.49
2006 <sup>1</sup>					
<b>Canada</b>	<b>31,612,897</b>	<b>868,658</b>	<b>40,115</b>	<b>32,521,670</b>	<b>2.79</b>
Newfoundland and Labrador	505,469	5,046	0	510,515	0.99
Prince Edward Island	135,851	1,903	0	137,754	1.38
Nova Scotia	913,462	24,558	0	938,020	2.62
New Brunswick	729,997	16,059	0	746,056	2.15
Quebec	7,546,131	60,751	16,600	7,623,482	1.01
Ontario	12,160,282	465,824	15,391	12,641,497	3.81
Manitoba	1,148,401	34,330	0	1,182,731	2.9
Saskatchewan	968,157	22,594	739	991,490	2.35
Alberta	3,290,350	111,353	7,272	3,408,975	3.48
British Columbia	4,113,487	121,551	113	4,235,151	2.87
Yukon	30,372	1,805	0	32,177	5.61
Northwest Territories	41,464	1,620	0	43,084	3.76
Nunavut	29,474	1,264	0	30,738	4.11

1. The levels and rates are based on the Reverse Record Check (RRC) and the Overcoverage Study and include non-permanent residents.

The adjustment also incorporates the results of a study on the estimates of the number of people living on incompletely enumerated Indian reserves to complete the corrections for coverage errors in the census. The results of the coverage studies contain mainly sampling errors.

These adjustments have a direct impact on:

- The error of closure and its distribution by age and sex within a province or a territory as well as by province/territory as the CNU<sup>1</sup> and its distribution vary from one census to another;
- within-cohort consistency of population estimates. If for example, the male cohort in age group 0-4 in 1981 was tracked up to the 2001 Census (unadjusted for CNU<sup>1</sup>) the age group 20-24 would be noticeably smaller in 2001 than the age group 15-19 in 1996. Since Canada receives many immigrants within these age groups, the opposite would be expected. However, only after adjustment for CNU<sup>1</sup>, the cohort size increases from 1996 to 2001.



Text table 2

## Estimated census net undercoverage by age and sex, 2006 Census, Canada

	Census population	Census net undercoverage	Incompletely enumerated Indian reserves	Demographic adjustment	Adjusted population	Rate
<b>All ages</b>	<b>31,612,897</b>	<b>868,658</b>	<b>40,115</b>	<b>0</b>	<b>32,521,670</b>	<b>2.79</b>
0 to 4	1,690,539	34,522	4,360	0	1,729,421	2.25
5 to 9	1,809,373	12,450	4,251	23	1,826,097	0.92
10 to 14	2,079,926	14,500	4,528	15	2,098,969	0.91
15 to 19	2,140,493	64,484	3,931	132	2,209,040	3.1
20 to 24	2,080,384	165,947	3,051	4	2,249,386	7.51
25 to 29	1,985,580	189,589	2,759	33	2,177,961	8.83
30 to 34	2,020,228	144,323	2,763	3	2,167,317	6.79
35 to 39	2,208,273	111,093	2,807	701	2,322,874	4.93
40 to 44	2,610,458	108,612	2,734	8	2,721,812	4.09
45 to 49	2,620,598	42,544	2,324	178	2,665,644	1.69
50 to 54	2,357,304	12,738	1,842	5	2,371,889	0.61
55 to 59	2,084,621	-2,518	1,499	62	2,083,664	-0.05
60 to 64	1,589,868	-3,245	1,177	17	1,587,817	-0.13
65 to 69	1,234,577	-7,294	855	127	1,228,265	-0.51
70 to 74	1,053,786	-8,716	588	18	1,045,676	-0.78
75 to 79	879,578	-4,551	354	24	875,405	-0.48
80 to 84	646,703	-4,694	199	16	642,224	-0.7
85 to 89	342,684	-1,211	70	65	341,608	-0.31
90 to 94	139,104	57	21	24	139,206	0.07
95 to 99	34,188	24	2	-1,455	32,759	-4.36
100+	4,632	4	0	0	4,636	0.09

For further information regarding the main coverage studies, please see the following document on Statistics Canada's web site: *1996, 2001 and 2006 Census Technical Report on Coverage*.

## Components

Errors due to estimation methodologies and data sources other than the census can also be significant.

### A. Births and deaths

Since the law requires the recording of vital statistics, the final estimates for births and deaths data meet very high standards. Nevertheless, since preliminary estimates are derived, they can be slightly different from final estimates.

### B. Immigration and non-permanent residents

With respect to immigrants and NPRs, Citizenship and Immigration Canada administers special data files on both of these components. Since immigration is controlled by law, data on immigrants and non-permanent residents (NPRs) are compiled upon arrival in Canada. These data represent only "legal" immigration and exclude illegal immigrants. Thus, for the "legal" part of international movement into Canada, the data are considered to be of high quality. However, some biases such as the difference between the stated province of intended residence at the time of arrival and the actual province of residence, may persist. Finally, since information provided by the *Visitor Data System (VDS)* from *Citizenship and Immigration Canada (CIC)* is not complete (age and sex of dependents, province of residence for certain groups of permit holders), estimates of NPRs are more prone to error than data on immigrants.

### C. Emigration, returning emigration and net temporary emigration

Of all the demographic components that are used in the population estimates program, these components are the most difficult to estimate with precision. Canada does not have a complete border registration system. While immigration and non-permanents residents (NPRs) are well documented by the federal government, Statistics Canada has always used techniques of indirect estimation in the estimation of persons leaving the country. For this

reason, available statistics regarding these three components have historically been of a lower quality than other components.

Estimates of the number of emigrants and returning emigrants are both derived using *Canada Child Tax Benefit* (CCTB) data provided by *Canada Revenue Agency* (CRA). Data are adjusted to take into account the incomplete coverage of the program and to derive the emigration and returning emigration of adults.

These adjustments and the delay in obtaining the data are the two main sources of errors. As current information on the number of persons living temporarily abroad does not exist, estimates are based on the *Reverse Record Check* (RRC) and the census. Estimates for the intercensal period, distributed equally among the five years, are maintained constant for the postcensal period. Moreover, assumptions were made to allow for the distribution of annual estimates to a quarterly level. Any geographical or quarterly variation may introduce error in the estimation of these components.

#### **D. Interprovincial migration**

Since July 1993, preliminary<sup>2</sup> interprovincial migration estimates have been based on *Canada Child Tax Benefit* (CCTB) files. Under this program, only 76% of children aged 0-17 at the Canada level were entitled to benefits on July 1, 2001. Consequently, preliminary CCTB based estimates are subject to larger error than final estimates derived from *Canada Revenue Agency* (CRA) tax files.

#### **E. Level of detail of components**

As a more detailed breakdown of the data introduces a greater risk of inaccuracy into the estimates, the possibility of error in the components is augmented by the method used to distribute the estimates by age and sex. It seems that, in general, the initial errors should be minimal where the distribution of annual estimates of births, deaths and immigrants is concerned, and more significant with regard to the distribution of other components (non-permanent residents, emigrants, returning emigrants, net temporary emigrants and interprovincial migrants). Finally, the size of error due to the age and /sex distribution may vary by period and errors in some components may have a greater impact on a given age group or sex.

### **Quality assessment**

In order to assess the quality of our estimates, two evaluation measures are used: Precocity errors and errors of closure.

#### **A. Precocity error**

Precocity error allows for useful comparisons between components, as well as between provinces and territories or geographical areas of different population size. Note that when compared to the total population for an area, the differences between preliminary and final estimates of the components are quite small. There are, however, differences in the amount of impact on the population estimates between components and between provinces and territories.

The quality of preliminary estimates of components is analyzed using precocity errors. Precocity error is defined as the difference between preliminary and final estimate of a particular component in terms of its relative proportion of the total population for the relevant geographical area. It can be calculated for both population and component estimates.

Generally speaking, net interprovincial migration yields the greatest precocity errors. This is likely the result of the use of different data sources for preliminary and final estimates. In most years and for most provinces/territories, births, deaths and immigration estimates yielded the smallest precocity errors. For immigration estimates, this reflects the completeness of the data source and the availability of data for the more timely preliminary estimates. In the case of births and deaths, small precocity errors support the use of short-term projections for preliminary estimates.

According to the analysis of the most recent precocity errors and assuming that the quality of the basic data remains constant, the present postcensal estimates should have an acceptable degree of reliability.

Precocity errors by age and sex are not currently available.

Text table 3

## Most up-to-date annual precocity errors for components, Canada, provinces and territories

Year/ Component	Canada	N.L.	P.E.I.	N.S.	N.B.	Que.	Ont.	Man.	Sask.	Alta.	B.C.	Y.T.	N.W.T.	Nvt.
per thousand														
<b>Births</b>														
2003/2004	-0.02	-0.01	-0.06	-0.02	-0.02	0.00	-0.04	0.00	-0.04	-0.05	0.00	-0.06	-0.15	0.12
2004/2005	0.00	-0.01	0.03	0.00	0.02	0.00	-0.01	0.01	0.02	-0.01	0.00	0.02	0.01	0.23
2005/2006	-0.01	-0.03	0.05	0.01	0.00	0.00	-0.01	-0.03	-0.01	-0.04	-0.01	0.07	-0.05	0.11
2006/2007	-0.02	-0.03	-0.06	-0.03	-0.05	0.00	-0.02	-0.06	-0.06	-0.08	0.00	-0.13	-0.02	-0.09
<b>Deaths</b>														
2003/2004	0.01	0.03	0.04	0.01	0.00	0.00	0.03	0.03	0.01	0.02	-0.01	0.01	-0.03	0.00
2004/2005	0.02	0.00	0.10	0.00	0.03	-0.01	0.03	0.02	0.04	0.03	-0.01	0.05	0.08	0.09
2005/2006	0.03	0.02	0.05	0.05	0.08	-0.01	0.06	0.05	0.04	0.02	-0.01	-0.06	0.11	0.02
2006/2007	0.01	-0.03	0.10	0.03	0.05	-0.01	0.02	0.03	0.01	0.02	0.00	-0.05	-0.03	0.02
<b>Immigration</b>														
2005/2006	0.00	0.00	-0.01	0.00	0.00	0.00	0.00	0.00	0.00	0.00	0.00	0.00	0.00	0.00
2006/2007	0.00	0.00	0.00	0.00	0.00	0.00	0.00	0.00	0.00	0.00	0.00	0.00	0.00	0.00
2007/2008	0.00	-0.01	0.00	0.00	0.00	0.00	0.00	0.00	0.00	0.00	0.00	0.01	0.00	-0.01
2008/2009	0.00	0.00	0.05	-0.01	0.00	-0.01	0.01	0.02	0.01	-0.04	0.00	-0.01	0.01	-0.01
<b>Emigration</b>														
2003/2004	0.00	0.00	-0.06	0.00	0.03	0.00	-0.01	0.00	0.01	-0.02	0.03	0.01	0.00	0.00
2004/2005	-0.02	-0.02	0.00	0.00	-0.02	-0.01	-0.03	-0.03	0.01	-0.03	0.02	0.00	0.01	0.00
2005/2006	-0.02	-0.03	0.06	0.01	-0.02	-0.01	-0.04	-0.04	0.00	0.00	0.01	-0.01	-0.01	-0.01
2006/2007	-0.02	0.01	-0.03	-0.02	0.00	-0.01	-0.03	-0.01	0.01	-0.05	-0.03	-0.02	-0.03	-0.02
<b>Returning emigration</b>														
2003/2004	-0.02	0.00	0.00	-0.02	0.00	-0.01	-0.02	0.00	-0.02	-0.02	-0.02	0.05	0.00	-0.01
2004/2005	-0.03	0.00	-0.01	-0.02	0.00	-0.01	-0.03	0.01	-0.02	-0.06	-0.04	0.04	0.00	0.00
2005/2006	-0.01	-0.01	0.00	0.00	0.01	0.00	-0.02	0.01	0.02	-0.01	-0.03	0.01	0.01	0.01
2006/2007	-0.02	0.00	-0.02	0.00	-0.02	-0.03	-0.03	0.00	-0.01	-0.03	-0.01	-0.02	0.00	0.00
<b>Net temporary emigration</b>														
2003/2004	0.02	-0.03	-0.03	-0.01	-0.02	0.02	0.01	0.00	0.02	0.02	0.06	0.01	-0.02	-0.03
2004/2005	0.02	-0.03	-0.03	-0.01	-0.02	0.02	0.01	0.00	0.02	0.02	0.06	0.02	-0.02	-0.03
2005/2006	0.02	-0.03	-0.03	-0.01	-0.02	0.02	0.01	0.00	0.02	0.02	0.06	0.02	-0.02	-0.03
2006/2007	0.02	-0.03	-0.03	-0.01	-0.02	0.02	0.01	0.00	0.03	0.02	0.06	0.02	-0.02	-0.02
<b>Net non-permanent residents</b>														
2003/2004	-0.05	0.00	0.00	0.00	0.00	-0.03	-0.09	0.00	0.00	-0.02	-0.03	-0.06	0.00	0.03
2004/2005	-0.05	-0.02	0.00	-0.01	0.00	-0.04	-0.09	0.00	0.00	-0.03	-0.02	-0.14	-0.03	-0.02
2005/2006	-0.03	0.00	0.00	0.00	-0.01	-0.02	-0.06	-0.01	0.00	-0.03	-0.01	-0.04	0.01	0.00
2006/2007	-0.03	-0.01	-0.03	0.00	0.00	-0.01	-0.05	-0.01	-0.01	-0.05	0.00	-0.02	-0.03	-0.04
<b>In-migrants</b>														
2005/2006	0.15	0.42	0.65	0.15	0.26	0.08	0.07	0.24	0.22	0.59	0.07	0.75	0.82	0.68
2006/2007	0.28	0.67	0.79	0.50	0.50	0.09	0.10	0.41	0.69	1.05	0.22	0.74	1.40	1.62
2007/2008	0.25	0.74	0.92	0.50	0.50	0.10	0.13	0.50	0.96	0.50	0.23	1.21	1.13	1.30
2008/2009	0.25	0.57	0.82	0.48	0.44	0.09	0.14	0.42	0.66	0.72	0.23	0.61	1.15	0.49
<b>Out-migrants</b>														
2005/2006	0.15	0.42	0.28	0.25	0.30	0.06	0.11	0.31	0.42	0.22	0.19	1.15	1.73	-0.43
2006/2007	0.28	0.61	0.37	0.32	0.30	0.12	0.23	0.44	0.45	0.54	0.32	2.20	1.69	0.73
2007/2008	0.25	0.37	0.68	0.32	0.43	0.11	0.15	0.24	0.57	0.65	0.31	1.26	2.02	1.73
2008/2009	0.25	0.48	0.84	0.53	0.48	0.13	0.16	0.29	0.55	0.45	0.35	0.92	1.78	0.69
<b>Net interprovincial migration</b>														
2005/2006	...	0.00	0.37	-0.10	-0.04	0.02	-0.03	-0.07	-0.19	0.38	-0.12	-0.40	-0.91	1.10
2006/2007	...	0.06	0.42	0.18	0.20	-0.04	-0.13	-0.03	0.25	0.51	-0.10	-1.46	-0.29	0.88
2007/2008	...	0.36	0.24	0.18	0.08	-0.01	-0.01	0.27	0.39	-0.15	-0.07	-0.04	-0.88	-0.43
2008/2009	...	0.09	-0.02	-0.05	-0.04	-0.04	-0.02	0.13	0.11	0.27	-0.12	-0.31	-0.62	-0.20

## B. Error of closure

The error of closure measures the exactness level of the final postcensal estimates. It can be defined as the difference between the enumerated population of the most recent census (after adjustments for census net undercoverage (CNU<sup>1</sup>)) and the most current postcensal population estimates as of Census Day.

The error of closure comes from two sources: The relative differences in the amount of CNU<sup>1</sup> and errors in the components of demographic growth over the intercensal period. This can be calculated for total population estimates and for age, sex and marital status. With each 5-year intercensal period, the error of closure can only be calculated with the release of census data and estimates of CNU<sup>1</sup>.

The error of closure can be calculated for total population estimates and for age and sex.

Text table 4

## Error of closure of the estimates of population by age and sex, 2006, Canada

	Both sexes		Male		Female	
	Number	Percentage	Number	Percentage	Number	Percentage
<b>All ages</b>	<b>105,352</b>	<b>0.32</b>	<b>42,484</b>	<b>0.26</b>	<b>62,868</b>	<b>0.38</b>
0 to 4	-15,932	-0.92	-12,894	-1.45	-3,038	-0.36
5 to 9	24,158	1.32	9,867	1.05	14,291	1.61
10 to 14	-5,454	-0.26	728	0.07	-6,182	-0.6
15 to 19	-38,604	-1.75	-23,856	-2.1	-14,748	-1.37
20 to 24	13,156	0.58	5,146	0.45	8,010	0.73
25 to 29	57,062	2.62	33,098	3.02	23,964	2.21
30 to 34	61,700	2.85	34,256	3.14	27,444	2.55
35 to 39	36,859	1.59	14,501	1.24	22,358	1.94
40 to 44	-11,133	-0.41	-9,086	-0.66	-2,047	-0.15
45 to 49	6,343	0.24	867	0.06	5,476	0.41
50 to 54	-10,525	-0.44	-6,764	-0.58	-3,761	-0.31
55 to 59	-5,582	-0.27	-3,239	-0.31	-2,343	-0.22
60 to 64	-9,923	-0.62	-4,908	-0.63	-5,015	-0.62
65 to 69	-3,073	-0.25	-1,289	-0.22	-1,784	-0.28
70 to 74	1,322	0.13	2,504	0.51	-1,182	-0.21
75 to 79	4,651	0.53	2,735	0.71	1,916	0.39
80 to 84	-2,471	-0.38	-712	-0.28	-1,759	-0.45
85 to 89	2,485	0.73	1,325	1.16	1,160	0.51
90 to 94	296	0.21	197	0.51	99	0.1
95 to 99	16	0.05	9	0.13	7	0.03
100+	1	0.02	-1	-0.12	2	0.05

By dividing the error of closure by the census population adjusted for CNU<sup>1</sup>, the differences are relatively small at the national level (0.16% for 2001 and 0.32% for 2006). At the provincial and territorial level, differences are understandably larger, since the estimates are also affected by errors in estimating interprovincial migration. Nevertheless, the provincial/territorial final postcensal estimates generally fall within 1% of the adjusted census population, except for the territories that falls within closer adjustments.

Text table 5

## Error of closure of the estimates of population, Canada, provinces and territories, 2001 and 2006

	2001		2006	
	number	rate in percent	number	rate in percent
Canada	<b>49,948</b>	<b>0.16</b>	<b>105,352</b>	<b>0.32</b>
Newfoundland and Labrador	11,381	2.18	-1,137	-0.22
Prince Edward Island	1,483	1.09	74	0.05
Nova Scotia	9,005	0.97	-2,778	-0.30
New Brunswick	4,587	0.61	3,404	0.46
Quebec	-222	0.00	26,088	0.34
Ontario	11,288	0.10	50,173	0.40
Manitoba	-1,035	-0.09	-5,396	-0.46
Saskatchewan	16,017	1.60	-3,061	-0.31
Alberta	1,604	0.05	-47,801	-1.40
British Columbia	-4,347	-0.11	88,057	2.08
Yukon	-360	-1.20	-979	-3.04
Northwest Territories	497	1.22	-875	-2.03
Nunavut	50	0.18	-417	-1.36

**Note(s):** The error of closure is equal to the postcensal estimate (at the census date) minus the census count adjusted for census net undercoverage (including adjustment for incompletely enumerated Indian reserves). The percentage is: error of closure, divided by the census count adjusted for census net undercoverage and incompletely enumerated Indian reserves, multiplied by 100.

# Explanatory notes for the tables

**Table 1.2**

**Annual population estimates and factors of growth, provincial perspective**

Population	Estimates are final intercensal up to 2005, final postcensal for 2006 and 2007, updated postcensal for 2008 and 2009 and preliminary postcensal for 2010.
Natural increase	Natural increase is final up to 2006/2007, updated for 2007/2008 and 2008/2009 and preliminary for 2009/2010.
International migration	Net international migration numbers are final up to 2006/2007, updated for 2007/2008 and 2008/2009 and preliminary for 2009/2010.
Interprovincial migration	The numbers for net interprovincial migrants are final up to 2008/2009 and preliminary for 2009/2010.
Total migration	Total net migration numbers are final up to 2006/2007, updated for 2007/2008 and 2008/2009 and preliminary for 2009/2010.
Total growth	Numbers for total growth are final up to 2006/2007, updated for 2007/2008 and 2008/2009 and preliminary for 2009/2010.

**Table 1.3**

**Annual estimates of demographic components, provincial perspective**

Birth	The numbers for births are final up to 2006/2007, updated for 2007/2008 and 2008/2009 and preliminary for 2009/2010.
Death	The numbers for deaths are final up to 2006/2007, updated for 2007/2008 and 2008/2009 and preliminary for 2009/2010.
Immigrant	The numbers for immigrants are final up to 2008/2009 and preliminary for 2009/2010.
Emigrant	The numbers for emigrants are final up to 2006/2007, updated for 2007/2008 and 2008/2009 and preliminary for 2009/2010.
Returning emigrant	The numbers for returning emigrants are final up to 2006/2007, updated for 2007/2008 and 2008/2009 and preliminary for 2009/2010.
Net temporary emigrant	The numbers for net temporary emigrants are final up to 2006/2007, updated for 2007/2008 and 2008/2009 and preliminary for 2009/2010.
Net non-permanent resident	The numbers for net non-permanent residents are final up to 2006/2007, updated for 2007/2008 and 2008/2009 and preliminary for 2009/2010.
In-migrant	The numbers of interprovincial migrants are final up to 2008/2009 and preliminary for 2009/2010.
Out-migrant	The numbers of interprovincial migrants are final up to 2008/2009 and preliminary for 2009/2010.

# Appendix A

## Glossary

### Age

Age as of July 1.

### Ageing (of a population)

An increase in the **number of old persons** as a percentage of the total population.

### Average age

The average age of a population is the average age of all its members.

### Census coverage

**Census net undercoverage:** Difference between undercoverage and overcoverage.

**Overcoverage:** Number of persons who should not have been counted in the census or who were counted more than once.

**Undercoverage:** Number of persons who were intended to have been enumerated in a census but were not enumerated.

### Cohort

Represents a group of persons who have experienced a specific demographic event during a given year. Thus, the married cohort of 2001 consists of the number of persons who got married in 2001. In the case of births, persons born within a specified year are referred to as a generation.

### Components of demographic growth

Any of the classes of events generating population movement variations. Births, deaths and migrations are the components responsible for the variation since they alter either the total population or the age and sex of the population.

### Dependency ratio

The **ratio of the combined population** aged between **0 to 14 years old** and the population **aged 65 years** and over to the population aged between **15 to 64 years old**.

### Emigrants

Canadian citizen or **immigrant** who has left Canada to establish a permanent residence in another country.

### Error of closure

Difference between the **postcensal estimate** for the same date as the census and the results of the census adjusted for **census net undercoverage** (including adjustment for incompletely enumerated Indian reserves).

## Generation

Unless otherwise specified, refers here to a group of persons born within a given period. The 2001 generation represents people born during the year 2001.

## Immigrant

Within the framework of this publication, the term immigrant refers to **landed immigrant**. A landed immigrant is a person who does not have Canadian citizenship but was granted the right by immigration authorities to live in Canada on a permanent basis.

## International migration

International migration represents movement of population between Canada and a foreign country which involves a change in the usual place of residence. A distinction is made with regard to **immigrants, emigrants, returning emigrants, net temporary emigrants** and **net non-permanent residents**.

## Interprovincial migration

Interprovincial migration represents movement from one province or territory involving a permanent change in residence. A person who takes up residence in another province or territory is an **out-migrant** with reference to the province or territory of origin and an **in-migrant** with reference to the province or territory of destination.

## Median age

The median age is an age "x", such that exactly one half of the population is older than "x" and the other half is younger than "x".

## Natural increase

Variation in population size over a given period as a result of the difference between the numbers of births and deaths.

## Net international migration

Net international migration is obtained according to the following formula: **Immigrants + returning emigrants + net non permanent residents– (emigrants + net temporary emigrants)**

## Net interprovincial migration

Net interprovincial migration represents the difference between **in-migrants** and **out-migrants** for a given province or territory.

## Net non-permanent residents

Net non-permanent residents represent the variation in the number of non-permanent residents between two dates.

## Non-permanent residents

A non permanent resident belongs to one of the five following groups:

- persons residing in Canada claiming refugee status;
- persons residing in Canada who hold a study permit;
- persons residing in Canada who hold a work permit;



- persons residing in Canada who hold a minister's permit;
- all non-Canadian born dependants of persons claiming refugee status, or of persons holding study permits, work permits or minister's permits and living in Canada.

### Net temporary emigration

Net temporary emigration represents the variation in the number of temporary emigrants between two dates. Temporary emigration includes Canadian citizens and **immigrants** living temporarily abroad who have not maintained a usual place of residence in Canada.

### Population

Estimated population and population according to the census are both defined as being the number of Canadians whose usual place of residence is in that area, regardless of where they happened to be on Census Day. Also included are any Canadians staying in a dwelling in that area on Census Day and having no usual place of residence elsewhere in Canada, as well as those considered **non-permanent residents**.

### Population estimate

- postcensal**: Population estimate produced by using data from the most recent available census adjusted for **censusnet undercoverage** (including adjustment for incompletely enumerated Indian reserves) and estimate of the **components of demographic growth** since that last census. This estimate can be preliminary, updated or final.
- intercensal**: Population estimate derived by using **postcensal estimates** and data adjusted for **censusnet undercoverage** (including adjustment for incompletely enumerated Indian reserves) of censuses preceding and following the year in question.

### Population growth or total growth

Variation of population size between two dates. It can also be obtained by summing the **natural increase**, **total net migration** and if possible, subtract **residual deviation**. It can be positive or negative.

### Precocity error

Difference between preliminary and final estimate of a particular component in terms of its relative proportion of the total population for the relevant geographical area. It can be calculated for both population estimates and component of population growth.

### Rate

Refers to the ratio of the number of events estimated in a year ( $t, t+1$ ) to the average populations at the beginning and the end of the period. In this regard, birth, death, immigration rates, etc are calculated. Generally, the rate is expressed in per 1,000.

**Demographic growth rate or population growth rate**: Ratio of population growth between the year  $t$  and  $t+1$ , to the average **population** of both these years. The rate is generally expressed in per 1,000.

**Overcoverage of population rate**: The ratio of the number of persons who should not have been counted in the census or who were counted more than once to the total number of persons that should have been enumerated in the census. Generally, the rate is expressed in percentage.

**Undercoverage of population rate:** The ratio of the estimated number of persons not enumerated in the census (who were intended to have been enumerated) to the total number of persons that should have been enumerated in the census. Generally, the rate is expressed in percentage.

**Census net undercoverage of population rate:** The difference between the census undercoverage rate and the census overcoverage rate.

### Residual deviation

Difference between demographic **population growth** calculated using **intercensal estimates** of population between two dates and that obtained by the sum of the components for the same period. This deviation results from the distribution of the **error of closure** between years within the quinquennial period. This distribution is calculated by taking into account the number of days within each month.

### Returning emigrants

Canadian citizen or **immigrant** having previously emigrated from Canada and subsequently returned to the country.

### Sex ratio

The ratio of the number of men to the number of women. This is not to be confused with the sex ratio at birth, which is the ratio of the number of live-born boys to the number of live-born girls. This ratio is usually expressed as an index, with the number of females taken to be a base of 100.

### Sprague coefficients

Series of factors which, when multiplied to a population distributed by multiples age groups, give a distribution of the same population by single years of age.

### Total net migration

Sum of **net international** and **net interprovincial** migration.

### Vital events

Includes all the demographic events (that is to say births, deaths, marriages and divorces) for which there exists a legal requirement to inform the Provincial or Territorial Registrar's Office.

### Year

Unless otherwise specified, the term "year" refers to the period beginning July 1 of a given year and ending June 30 of the following year.

# Appendix B

## Sources and remarks

### Base population

May 16, 2006 Census of Population adjusted for census net undercoverage and incompletely enumerated Indian reserves.

2006 Census: Statistics Canada, Census of Canada, 2006, Catalogue no. 92-200-XPB.

Census net undercoverage: See The Daily, September 29, 2008.

Incompletely enumerated Indian reserves: See The Daily, September 29, 2008.

### Births and deaths

Statistics Canada, Health Statistics Division.

Statistics Canada, Demography Division, catalogue no. 91-215-X, annual.

### Immigration

Citizenship and Immigration Canada

### Emigrants

Statistics Canada, Demography Division - from data on emigrant children from the Canada Child Tax Benefit program (CCTB) from Canada Revenue Agency files - CRA and data from the «U.S. Department of Homeland Security, Office of Immigration Statistics»

### Returning emigrants

Statistics Canada, Demography Division – based on data from the CCTB program and adjustment factors calculated using CRA files.

### Net temporary emigrants

Statistics Canada, Demography Division – based on data from the Reverse Record Check (RRC), 2001 and 2006 Censuses of Canada.

### Non-permanent residents

Statistics Canada, Demography Division – based on data provided by Citizenship and Immigration Canada.

### **Interprovincial migration**

Statistics Canada, Demography Division – based on the CTB program and adjustment factors calculated using CRA files.