

Catalogue no. 81-595-M — No. 099

ISSN 1711-831X

ISBN 978-1-100-21490-0

## Research Paper

Culture, Tourism and the Centre for Education Statistics

# Summary Elementary and Secondary School Indicators for Canada, the Provinces and Territories, 2006/2007 to 2010/2011



Tourism and Centre for Education Statistics Division



Statistics  
Canada

Statistique  
Canada

Canada

## How to obtain more information

For information about this product or the wide range of services and data available from Statistics Canada, visit our website, [www.statcan.gc.ca](http://www.statcan.gc.ca).

You can also contact us by

**email** at [infostats@statcan.gc.ca](mailto:infostats@statcan.gc.ca),

**telephone**, from Monday to Friday, 8:30 a.m. to 4:30 p.m., at the following toll-free numbers:

- |   |                |
|---|----------------|
| • Statistical Information Service                             | 1-800-263-1136 |
| • National telecommunications device for the hearing impaired | 1-800-363-7629 |
| • Fax line  | 1-877-287-4369 |

## Depository Services Program

- |                  |                |
|------------------|----------------|
| • Inquiries line | 1-800-635-7943 |
| • Fax line       | 1-800-565-7757 |

## To access this product

This product, Catalogue no. 81-595-M, is available free in electronic format. To obtain a single issue, visit our website, [www.statcan.gc.ca](http://www.statcan.gc.ca), and browse by “Key resource” > “Publications.”

## Standards of service to the public

Statistics Canada is committed to serving its clients in a prompt, reliable and courteous manner. To this end, Statistics Canada has developed standards of service that its employees observe. To obtain a copy of these service standards, please contact Statistics Canada toll-free at 1-800-263-1136. The service standards are also published on [www.statcan.gc.ca](http://www.statcan.gc.ca) under “About us” > “The agency” > “Providing services to Canadians.”

Published by authority of the Minister responsible for  
Statistics Canada

© Minister of Industry, 2013

All rights reserved. Use of this publication is governed by the  
Statistics Canada Open Licence Agreement ([http://www.  
statcan.gc.ca/reference/copyright-droit-auteur-eng.htm](http://www.statcan.gc.ca/reference/copyright-droit-auteur-eng.htm)).

Cette publication est aussi disponible en français.

## Note of appreciation

Canada owes the success of its statistical system to a long-standing partnership between Statistics Canada, the citizens of Canada, its businesses, governments and other institutions. Accurate and timely statistical information could not be produced without their continued co-operation and goodwill.

## Standard symbols

The following symbols are used in Statistics Canada publications:

- |                |  |
|----------------|--|
| .              | not available for any reference period   |
| ..             | not available for a specific reference period  |
| ...            | not applicable   |
| 0              | true zero or a value rounded to zero   |
| 0 <sup>s</sup> | value rounded to 0 (zero) where there is a meaningful distinction between true zero and the value that was rounded |
| P              | preliminary  |
| r              | revised  |
| X              | suppressed to meet the confidentiality requirements of the <i>Statistics Act</i>                                   |
| E              | use with caution   |
| F              | too unreliable to be published   |
| *              | significantly different from reference category ( $p < 0.05$ )   |

# Acknowledgements

The Centre for Education Statistics Division at Statistics Canada sincerely appreciates the continued support and collaboration from the Departments/Ministries of Education from each province and territory and their employees who work diligently to collect and compile data for the Elementary-Secondary Education Survey (ESES) in a timely and thorough fashion.

Statistics Canada maintains a close relationship with the Canadian Education Statistics Council, particularly the Strategic Management Committee (SMC) and seeks their on-going advice and guidance on the survey.

The Centre for Education Statistics Division particularly wishes to extend its thanks to Ruth Powell, Elaine Tremblay and France Séguin for their efforts and technical assistance with the production and verification of data tables and charts.

# Table of contents

<b>The data .....</b>	<b>11</b>	
Changes in Data Collection .....	11	
Note to readers .....	11	
<b>Tables and Charts.....</b>	<b>12</b>	
Table 1.1	Headcount enrolments in public and other elementary and secondary schools, Canada, provinces and territories, 2006/2007 to 2010/2011 .....	12
Table 1.2	Percentage change for headcount enrolments in public and other elementary and secondary schools, Canada, provinces and territories, 2006/2007 to 2010/2011 .....	12
Table 2.1	Full-time equivalent enrolments in public and other elementary and secondary schools, Canada, provinces and territories, 2006/2007 to 2010/2011.....	13
Table 2.2	Percentage change of full-time equivalent enrolments in public and other elementary and secondary schools, Canada, provinces and territories, 2006/2007 to 2010/2011 .....	13
Table 3	Enrolments in public and other elementary and secondary schools as a percentage of total population, Canada, provinces and territories, 2006/2007 to 2010/2011 .....	14
Table 4.1	Regular second language program enrolments in public and other elementary and secondary schools, Canada, provinces and territories, 2006/2007 to 2010/2011 .....	14
Table 4.2	Percentage change of regular second language program enrolments in public and other elementary and secondary schools, Canada, provinces and territories, 2006/2007 to 2010/2011 .....	15
Table 5.1	Second language immersion program enrolments in public and other elementary and secondary schools, Canada, provinces and territories, 2006/2007 to 2010/2011 .....	15
Table 5.2	Percentage change of second language immersion program enrolments in public and other elementary and secondary schools, Canada, provinces and territories, 2006/2007 to 2010/2011.....	16
Table 6.1	Minority language program enrolments in public and other elementary and secondary schools, Canada, provinces and territories, 2006/2007 to 2010/2011.....	16
Table 6.2	Percentage change of minority language program enrolments in public and other elementary and secondary schools, Canada, provinces and territories, 2006/2007 to 2010/2011 .....	17
Table 7	Headcount enrolments in public school aboriginal language programs, Canada, provinces and territories, 2006/2007 to 2010/2011 .....	17
Table 8	Headcount enrolments in public schools for special needs education, Canada, provinces and territories, 2006/2007 to 2010/2011 .....	18

# Table of contents (continued)

Table 9	Headcount enrolments in public schools for special needs education, as a percentage of total enrolment, 2006/2007 to 2010/2011 .....	18
Table 10.1	Number of graduates in public and other schools, Canada, provinces and territories, 2006/2007 to 2010/2011 .....	18
Table 10.2	Percentage change of number of graduates, public and other schools, Canada, provinces and territories, 2006/2007 to 2010/2011 .....	19
Table 11.1	Educators headcount in public and other elementary and secondary schools, Canada, provinces and territories, 2006/2007 to 2010/2011 .....	19
Table 11.2	Percentage change of educators headcount in public and other elementary and secondary schools, Canada, provinces and territories, 2006/2007 to 2010/2011 .....	20
Table 12.1	Full-time equivalent educators in public and other elementary and secondary schools, Canada, provinces and territories, 2006/2007 to 2010/2011 .....	20
Table 12.2	Percentage change of full-time equivalent educators in public and other elementary and secondary schools, Canada, provinces and territories, 2006/2007 to 2010/2011 .....	21
Table 13	Student-educator ratio in public elementary and secondary schools, Canada, provinces and territories, 2006/2007 to 2010/2011 .....	21
Table 14	Average remuneration per educator in public elementary and secondary schools, Canada, provinces and territories, 2006/2007 to 2010/2011 (in current dollars) .....	22
Table 15	Educator remuneration in public elementary and secondary schools, Canada, provinces and territories, 2006/2007 to 2010/2011 (in millions of current dollars) .....	22
Table 16	Operating expenditures in public elementary and secondary schools, Canada, provinces and territories, 2006/2007 to 2010/2011 (in millions of current dollars) .....	23
Table 17	Capital expenditures in public elementary and secondary schools, Canada, provinces and territories, 2006/2007 to 2010/2011 (in millions of current dollars) .....	23
Table 18	Total expenditures in public elementary and secondary schools, Canada, provinces and territories, 2006/2007 to 2010/2011 (in millions of current dollars) .....	23
Table 19.1	Total expenditures per student in public elementary and secondary schools, Canada, provinces and territories, 2006/2007 to 2010/2011 (in current dollars) .....	24
Table 19.2	Total expenditures per student in public elementary and secondary schools, Canada, provinces and territories, 2006/2007 to 2010/2011 (in constant dollars, base year = 2002) .....	24
Table 20	Educator remuneration per student in public elementary and secondary schools, Canada, provinces and territories, 2006/2007 to 2010/2011 (in current dollars) .....	24

# Table of contents (continued)

Table 21	Operating expenditures per student in public elementary and secondary schools, Canada, provinces and territories, 2006/2007 to 2010/2011 (in current dollars).....	25
Table 22	Annual capital expenditures per student in public elementary and secondary schools, Canada, provinces and territories, 2006/2007 to 2010/2011 (in current dollars).....	25
Table 23	Educator remuneration as a percentage of total expenditures in public elementary and secondary schools, Canada, provinces and territories, 2006/2007 to 2010/2011 .....	25
Table 24	Educator remuneration as a percentage of operating expenditures in public elementary and secondary schools, Canada, provinces and territories, 2006/2007 to 2010/2011 .....	26
Table 25.1	Total expenditures in public elementary and secondary schools per capita, Canada, provinces and territories, 2006/2007 to 2010/2011 (in current dollars).....	26
Table 25.2	Total expenditures in public elementary and secondary schools per capita, Canada, provinces and territories, 2006/2007 to 2010/2011 (in constant dollars, base year = 2002).....	26
Table 26	Total population estimates, Canada, provinces and territories, July 1 <sup>st</sup> , 2007 to 2011 .....	27
Table 27	School age population estimates (5 to 17 years), Canada, provinces and territories, July 1 <sup>st</sup> , 2007 to 2011 .....	27
Table 28	Average earnings for full-time, full-year workers with a Bachelor degree, Canada, provinces and territories, 2006/2007 to 2010/2011 .....	28
Table 29	Consumer price index, Canada, provinces and territories, 2006/2007 to 2010/2011 .....	28
Chart 1.1	Percentage change between 2009/2010 and 2010/2011 for headcount enrolments in public elementary and secondary schools .....	29
Chart 1.2	Percentage change between 2006/2007 and 2010/2011 for headcount enrolments in public elementary and secondary schools .....	29
Chart 2.1	Percentage change between 2009/2010 and 2010/2011 of full time equivalent enrolments in public elementary and secondary schools .....	30
Chart 2.2	Percentage change between 2006/2007 and 2010/2011 of full-time equivalent enrolments in public elementary and secondary schools .....	30
Chart 3	Enrolments in public elementary and secondary schools as a percentage of total population, 2010/2011 .....	31
Chart 4.1	Percentage change between 2009/2010 and 2010/2011 for regular second language program enrolments in public elementary and secondary schools .....	31
Chart 4.2	Percentage change between 2006/2007 and 2010/2011 for regular second language program enrolments in public elementary and secondary schools .....	32
Chart 5.1	Percentage change between 2009/2010 and 2010/2011 for second language immersion program enrolments in public elementary and secondary schools .....	32

## Table of contents (continued)

Chart 5.2	Percentage change between 2006/2007 and 2010/2011 for second language immersion program enrolments in public elementary and secondary schools .....	33
Chart 6.1	Percentage change between 2009/2010 and 2010/2011 for minority language program enrolments in public elementary and secondary schools .....	33
Chart 6.2	Percentage change between 2006/2007 and 2010/2011 for minority language program enrolments in public elementary and secondary schools .....	34
Chart 7.1	Percentage change between 2009/2010 and 2010/2011 for headcount enrolments in public school aboriginal language programs .....	34
Chart 7.2	Percentage change between 2006/2007 and 2010/2011 for headcount enrolments in public school aboriginal language programs .....	35
Chart 8.1	Percentage change between 2009/2010 and 2010/2011 for headcount enrolments in public schools for special needs education .....	35
Chart 8.2	Percentage change between 2006/2007 and 2010/2011 for headcount enrolments in public schools for special needs education .....	36
Chart 9.1	Percentage change between 2009/2010 and 2010/2011 for headcount enrolments in public schools for special needs education as a percentage of total enrolment.....	36
Chart 9.2	Percentage change between 2006/2007 and 2010/2011 for headcount enrolments in public schools for special needs education as a percentage of total enrolment.....	37
Chart 10.1	Percentage change between 2009/2010 and 2010/2011 for number of graduates in public schools.....	37
Chart 10.2	Percentage change between 2006/2007 and 2010/2011 for number of graduates in public schools.....	38
Chart 11.1	Percentage change between 2009/2010 and 2010/2011 for educators headcount in public elementary and secondary schools .....	38
Chart 11.2	Percentage change between 2006/2007 and 2010/2011 for educators headcount in public elementary and secondary schools .....	39
Chart 12.1	Percentage change between 2009/2010 and 2010/2011 for full-time equivalent educators in public elementary and secondary schools .....	39
Chart 12.2	Percentage change between 2006/2007 and 2010/2011 for full-time equivalent educators in public elementary and secondary schools .....	40
Chart 13.1	Student-educator ratio in public elementary and secondary schools, 2010/2011 .....	40
Chart 13.2	Percentage change between 2006/2007 and 2010/2011 for student-educator ratio in public elementary and secondary schools .....	41

# Table of contents (continued)

Chart 14.1	Average remuneration per educator in public elementary and secondary schools, 2010/2011 (in current dollars).....	41
Chart 14.2	Percentage change between 2006/2007 and 2010/2011 for average remuneration per educator in public elementary and secondary schools .....	42
Chart 15.1	Percentage change between 2009/2010 and 2010/2011 for educator remuneration in public elementary and secondary schools .....	42
Chart 15.2	Percentage change between 2006/2007 and 2010/2011 for educator remuneration in public elementary and secondary schools .....	43
Chart 16.1	Percentage change between 2009/2010 and 2010/2011 for operating expenditures in public elementary and secondary schools .....	43
Chart 16.2	Percentage change between 2006/2007 and 2010/2011 for operating expenditures in public elementary and secondary schools .....	44
Chart 17.1	Percentage change between 2009/2010 and 2010/2011 for capital expenditures in public elementary and secondary schools .....	44
Chart 17.2	Percentage change between 2006/2007 and 2010/2011 for capital expenditures in public elementary and secondary schools .....	45
Chart 18.1	Percentage change between 2009/2010 and 2010/2011 for total expenditures in public elementary and secondary schools .....	45
Chart 18.2	Percentage change between 2006/2007 and 2010/2011 for total expenditures in public elementary and secondary schools .....	46
Chart 19.1.1	Total expenditures per student in public elementary and secondary schools, 2010/2011 (in current dollars) ...	46
Chart 19.1.2	Percentage change between 2006/2007 and 2010/2011 for total expenditures per student in public elementary and secondary schools .....	47
Chart 19.2.1	Total expenditures per student in public elementary and secondary schools, 2010/2011 (in constant dollars, base year = 2002).....	47
Chart 19.2.2	Percentage change between 2006/2007 and 2010/2011 for total expenditures per student in public elementary and secondary schools .....	48
Chart 20.1	Educator remuneration per student in public elementary and secondary schools, 2010/2011 (in current dollars).....	48
Chart 20.2	Percentage change between 2006/2007 and 2010/2011 for educator remuneration per student in public elementary and secondary schools .....	49
Chart 21.1	Operating expenditures per student in public elementary and secondary schools, 2010/2011 (in current dollars).....	49



## Table of contents (continued)

Chart 21.2	Percentage change between 2006/2007 and 2010/2011 for operating expenditures per student in public elementary and secondary schools .....	50
Chart 22.1	Annual capital expenditures per student in public elementary and secondary schools, 2010/2011 (in current dollars).....	50
Chart 22.2	Percentage change between 2006/2007 and 2010/2011 for annual capital expenditures per student in public elementary and secondary schools.....	51
Chart 23.1	Educator remuneration as a percentage of total expenditures in public elementary and secondary schools, 2010/2011 .....	51
Chart 23.2	Percentage change between 2006/2007 and 2010/2011 for educator remuneration of total expenditures in public elementary and secondary schools.....	52
Chart 24.1	Educator remuneration as a percentage of operating expenditures in public elementary and secondary schools, 2010/2011 .....	52
Chart 24.2	Percentage change between 2006/2007 and 2010/2011 for educator remuneration as a percentage of operating expenditures in public elementary and secondary schools .....	53
Chart 25.1.1	Total expenditures in public elementary and secondary schools per capita, 2010/2011 (in current dollars) .....	53
Chart 25.1.2	Percentage change between 2006/2007 and 2010/2011 for total expenditures in public elementary and secondary schools per capita .....	54
Chart 25.2.1	Total expenditures in public elementary and secondary schools per capita, 2010/2011 (in constant dollars, base year = 2002).....	54
Chart 25.2.2	Percentage change between 2006/2007 and 2010/2011 for total expenditures in public elementary and secondary schools per capita .....	55
Chart 26.1	Percentage change between 2010 and 2011 of total population estimates .....	55
Chart 26.2	Percentage change between 2007 and 2011 of total population estimates .....	56
Chart 27.1	Percentage change between 2010 and 2011 of school age population estimates (5 to 17 years).....	56
Chart 27.2	Percentage change between 2007 and 2011 of school age population estimates (5 to 17 years).....	57
Chart 28.1	Average earnings of full-time, full-year workers with a Bachelor degree, 2010/2011 .....	57
Chart 28.2	Percentage change between 2006/2007 and 2010/2011 of average earnings for full-time, full-year workers with a Bachelor degree .....	58
Chart 29.1	Percentage change between 2009/2010 and 2010/2011 of consumer price index .....	58
Chart 29.2	Percentage change between 2006/2007 and 2010/2011 of consumer price index .....	59

# Table of contents (concluded)

<b>Definitions .....</b>	<b>60</b>
The collection universe .....	60
Enrolments.....	60
Minority, aboriginal and second language programs .....	60
Graduates .....	61
Educators.....	61

## The data

The Elementary-Secondary Education Statistics Project (ESESP, now renamed) started as a pilot project that was first introduced by Statistics Canada (STC) in 2003. The survey content originates from three (3) tables which were originally part of a survey that was sent out each year to all provinces and territories by the British Columbia Ministry of Education. Following formal consultation with all provinces, territories and data users, seven (7) new tables were introduced by Statistics Canada to collect additional data. The goal of this project is to collect elementary/secondary expenditure data and to replace several surveys which were used for the collection of enrolment, graduate, and educator data. These included the former Elementary-Secondary School Enrolment Survey, the Secondary School Graduate Survey, the Elementary-Secondary Education Staff Survey and the Principal's Statistical Report as the official collection tools for elementary-secondary enrolments, graduates, and staff data. Although this project collects expenditure data, the Survey of Uniform Financial System – School Boards survey remains active. The main objectives of this collection tool are to produce relevant, comparable and timely statistics and to reduce the respondent burden on educational organisations and school principals.

In January 2010, the name of the ESESP changed to the Elementary-Secondary Education Survey (ESES) to symbolize the change from a pilot project to an on-going core survey of Statistics Canada.

## Changes in Data Collection

### Private School Data Collection:

In the summer of 2010, Statistics Canada conducted a jurisdictional review and was able to ascertain that the data collected on the ESES for public schools, Enrolment (grade), Enrolment (age), Minority Language, Graduates and Educators could also be provided by jurisdictions for private schools. Therefore, in January 2011, Statistics Canada commenced collection of private school data for the 2009/2010 collection period.

### Home Schooling Data Collection:

In the summer of 2011, Statistics Canada conducted a jurisdictional review and was able to ascertain that the data collected on the ESES for public schools, Enrolment (grade), Enrolment (age) could be provided by jurisdictions for home schooling. Therefore, in January 2012, Statistics Canada started collecting home schooling data for the 2011/2012 collection period.

## Note to readers

Readers should keep in mind that percentage changes may be substantially larger for categories with small numbers than for those with large numbers.

While numbers in tables are rounded, all calculations were performed on unrounded values. Therefore, summing the table values may not correspond to the displayed totals.

The charts display public school data only.

The number of graduates is at the end of the school year, while population estimates are as of July 1 of the corresponding school year. Late graduates are included in the calculations. The four programs that comprise the graduate pool are: regular programs for youth, adult upgrading programs (GED), vocational programs for youth and vocational programs for adults.

All data, including financial data, are subject to revision.

# Tables and charts

**Table 1.1**  
Headcount enrolments in public and other<sup>1</sup> elementary and secondary schools, Canada, provinces and territories, 2006/2007 to 2010/2011

	Canada	N.L.	P.E.I.	N.S.	N.B.	Que.	Ont. <sup>2</sup>	Man.	Sask.	Alta.	B.C.	Y.T.	N.W.T.	Nvt.
<b>2006/2007</b>														
Public	5,163,824	74,345	21,365	138,661	112,013	1,204,622	2,103,464	180,043	166,498	560,563	578,626	5,227	9,332	9,065
Other	373,891	834	46	4,064	512	129,351	117,959	13,720	3,216	38,753	65,368	.	68	.
<b>Total</b>	<b>5,537,715</b>	<b>75,179</b>	<b>21,411</b>	<b>142,725</b>	<b>112,525</b>	<b>1,333,973</b>	<b>2,221,423</b>	<b>193,763</b>	<b>169,714</b>	<b>599,316</b>	<b>643,994</b>	<b>5,227</b>	<b>9,400</b>	<b>9,065</b>
<b>2007/2008</b>														
Public	5,115,188	72,109	20,813	135,303	110,288	1,188,903	2,087,588	179,320	167,181	559,118	571,267	5,227	9,048	9,023
Other	381,943	823	248	4,124	1,344	131,589	121,185	14,014	3,794	39,267	65,476	.	79	.
<b>Total</b>	<b>5,497,131</b>	<b>72,932</b>	<b>21,061</b>	<b>139,427</b>	<b>111,632</b>	<b>1,320,492</b>	<b>2,208,773</b>	<b>193,334</b>	<b>170,975</b>	<b>598,385</b>	<b>636,743</b>	<b>5,227</b>	<b>9,127</b>	<b>9,023</b>
<b>2008/2009</b>														
Public	5,088,768	70,641	20,324	133,133	108,407	1,187,600	2,070,736	177,962	166,992	564,051	565,875	5,005	8,762	9,280
Other	382,213	852	271	4,015	1,313	132,102	122,647	14,239	3,654	37,979	65,078	.	63	.
<b>Total</b>	<b>5,470,981</b>	<b>71,493</b>	<b>20,595</b>	<b>137,148</b>	<b>109,720</b>	<b>1,319,702</b>	<b>2,193,383</b>	<b>192,201</b>	<b>170,646</b>	<b>602,030</b>	<b>630,953</b>	<b>5,005</b>	<b>8,825</b>	<b>9,280</b>
<b>2009/2010</b>														
Public	5,077,021	69,665	19,955	130,550	106,394	1,189,855	2,061,390	177,500	168,377	567,979	562,744	5,010	8,564	9,038
Other	263,276	830	247	3,995	1,325	132,827	3,584	14,882	3,599	37,187	64,728	.	72	.
<b>Total</b>	<b>5,340,297</b>	<b>70,495</b>	<b>20,202</b>	<b>134,545</b>	<b>107,719</b>	<b>1,322,682</b>	<b>2,064,974</b>	<b>192,382</b>	<b>171,976</b>	<b>605,166</b>	<b>627,472</b>	<b>5,010</b>	<b>8,636</b>	<b>9,038</b>
<b>2010/2011</b>														
Public	5,053,985	68,655	21,162	128,131	104,421	1,179,727	2,051,865	177,679	169,526	573,198	557,104	5,086	8,576	8,855
Other	261,701	946	271	4,294	1,303	133,463	..	15,034	3,814	37,771	64,747	.	58	.
<b>Total</b>	<b>5,315,686</b>	<b>69,601</b>	<b>21,433</b>	<b>132,425</b>	<b>105,724</b>	<b>1,313,190</b>	<b>2,051,865</b>	<b>192,713</b>	<b>173,340</b>	<b>610,969</b>	<b>621,851</b>	<b>5,086</b>	<b>8,634</b>	<b>8,855</b>

1. Other: includes private schools and/or home schooling data as provided by the jurisdictions.

2. Ontario data in category "Other" in 2009/2010 is not comparable with previous years

**Note:** Care should be taken with cross-jurisdictional comparisons. Depending on the jurisdiction, home schooled students register with the local public school the public school board, the department of education or with an accredited funded independent or private school.

**Source:** Statistics Canada, Elementary-Secondary Education Survey.

**Table 1.2**  
Percentage change for headcount enrolments in public and other<sup>1</sup> elementary and secondary schools, Canada, provinces and territories, 2006/2007 to 2010/2011

	Canada	N.L.	P.E.I.	N.S.	N.B.	Que.	Ont. <sup>2</sup>	Man.	Sask.	Alta.	B.C.	Y.T.	N.W.T.	Nvt.
<b>2006/2007</b>														
Public	-1.0	-3.2	-2.7	-2.6	-2.4	-0.9	-0.7	-1.3	-5.2	1.6	-1.8	-2.0	-2.5	-0.7
Other	...	...	...	...	...	...	...	...	...	...	...	...	...	...
<b>Total</b>	<b>-1.0</b>	<b>-3.2</b>	<b>-2.7</b>	<b>-2.6</b>	<b>-2.4</b>	<b>-0.9</b>	<b>-0.7</b>	<b>-1.3</b>	<b>-5.2</b>	<b>1.6</b>	<b>-1.8</b>	<b>-2.0</b>	<b>-2.5</b>	<b>-0.7</b>
<b>2007/2008</b>														
Public	-0.9	-3.0	-2.6	-2.4	-1.5	-1.3	-0.8	-0.4	0.4	-0.3	-1.3	0.0	-3.0	-0.5
Other	2.2	-1.3	439.1	1.5	162.5	1.7	2.7	2.1	18.0	1.3	0.2	...	16.2	...
<b>Total</b>	<b>-0.7</b>	<b>-3.0</b>	<b>-1.6</b>	<b>-2.3</b>	<b>-0.8</b>	<b>-1.0</b>	<b>-0.6</b>	<b>-0.2</b>	<b>0.7</b>	<b>-0.2</b>	<b>-1.1</b>	<b>0.0</b>	<b>-2.9</b>	<b>-0.5</b>
<b>2008/2009</b>														
Public	-0.5	-2.0	-2.3	-1.6	-1.7	-0.1	-0.8	-0.8	-0.1	0.9	-0.9	-4.2	-3.2	2.8
Other	0.1	3.5	9.3	-2.6	-2.3	0.4	1.2	1.6	-3.7	-3.3	-0.6	...	-20.3	...
<b>Total</b>	<b>-0.5</b>	<b>-2.0</b>	<b>-2.2</b>	<b>-1.6</b>	<b>-1.7</b>	<b>-0.1</b>	<b>-0.7</b>	<b>-0.6</b>	<b>-0.2</b>	<b>0.6</b>	<b>-0.9</b>	<b>-4.2</b>	<b>-3.3</b>	<b>2.8</b>
<b>2009/2010</b>														
Public	-0.2	-1.4	-1.8	-1.9	-1.9	0.2	-0.5	-0.3	0.8	0.7	-0.6	0.1	-2.3	-2.6
Other	-31.1	-2.6	-8.9	-0.5	0.9	0.5	...	4.5	-1.5	-2.1	-0.5	...	14.3	...
<b>Total</b>	<b>-2.4</b>	<b>-1.4</b>	<b>-1.9</b>	<b>-1.9</b>	<b>-1.8</b>	<b>0.2</b>	<b>-0.5</b>	<b>0.1</b>	<b>0.8</b>	<b>0.5</b>	<b>-0.6</b>	<b>0.1</b>	<b>-2.1</b>	<b>-2.6</b>
<b>2010/2011</b>														
Public	-0.5	-1.4	6.0	-1.9	-1.9	-0.9	-0.5	0.1	0.7	0.9	-1.0	1.5	0.1	-2.0
Other	-0.6	14.0	9.7	7.5	-1.7	0.5	...	1.0	6.0	1.6	0.0	...	-19.4	...
<b>Total</b>	<b>-0.5</b>	<b>-1.3</b>	<b>6.1</b>	<b>-1.6</b>	<b>-1.9</b>	<b>-0.7</b>	<b>-0.5</b>	<b>0.2</b>	<b>0.8</b>	<b>1.0</b>	<b>-1.0</b>	<b>1.5</b>	<b>0.0</b>	<b>-2.0</b>

1. Other: includes private schools and/or home schooling as provided by the jurisdictions.

2. Ontario data in category "Other" in 2009/2010 is not comparable with previous years.

**Note:** Care should be taken with cross-jurisdictional comparisons. Depending on the jurisdiction, home schooled students register with the local public school, the public school board, the department of education or with an accredited funded independent or private school.

**Source:** Statistics Canada, Elementary-Secondary Education Survey.

**Table 2.1**  
**Full-time equivalent enrolments in public and other<sup>1</sup> elementary and secondary schools, Canada, provinces and territories, 2006/2007 to 2010/2011**

	Canada	N.L.	P.E.I.	N.S.	N.B.	Que.	Ont. <sup>2</sup>	Man.	Sask.	Alta.	B.C.	Y.T.	N.W.T.	Nvt.
<b>2006/2007</b>														
Public	4,835,969	71,945	21,365	138,661	112,013	1,038,862	1,991,161	174,107	160,116	540,880	563,766	5,040	9,332	8,723
Other	351,946	834	46	4,064	512	129,337	101,160	13,327	3,181	36,178	63,243	.	66	.
<b>Total</b>	<b>5,187,915</b>	<b>72,779</b>	<b>21,411</b>	<b>142,725</b>	<b>112,525</b>	<b>1,168,199</b>	<b>2,092,321</b>	<b>187,434</b>	<b>163,297</b>	<b>577,058</b>	<b>627,009</b>	<b>5,040</b>	<b>9,398</b>	<b>8,723</b>
<b>2007/2008</b>														
Public	4,781,683	69,733	20,813	135,303	110,288	1,016,694	1,976,773	173,392	160,691	538,611	556,629	5,015	9,048	8,694
Other	359,180	823	248	4,005	1,266	131,575	103,765	13,613	3,733	36,676	63,400	.	78	.
<b>Total</b>	<b>5,140,863</b>	<b>70,556</b>	<b>21,061</b>	<b>139,308</b>	<b>111,554</b>	<b>1,148,269</b>	<b>2,080,538</b>	<b>187,005</b>	<b>164,424</b>	<b>575,287</b>	<b>620,029</b>	<b>5,015</b>	<b>9,126</b>	<b>8,694</b>
<b>2008/2009</b>														
Public	4,735,038	68,255	20,324	133,133	108,407	997,992	1,958,840	172,045	159,832	542,581	551,147	4,804	8,762	8,917
Other	358,943	852	271	3,896	1,250	132,090	104,827	13,821	3,602	35,328	62,945	.	62	.
<b>Total</b>	<b>5,093,981</b>	<b>69,107</b>	<b>20,595</b>	<b>137,029</b>	<b>109,657</b>	<b>1,130,082</b>	<b>2,063,667</b>	<b>185,866</b>	<b>163,434</b>	<b>577,909</b>	<b>614,092</b>	<b>4,804</b>	<b>8,824</b>	<b>8,917</b>
<b>2009/2010</b>														
Public	4,711,009	67,297	19,955	130,550	106,394	990,124	1,948,463	171,518	160,860	545,819	547,995	4,777	8,564	8,694
Other	257,847	830	247	3,874	1,249	132,811	3,584	14,464	3,542	34,520	62,657	.	70	.
<b>Total</b>	<b>4,968,856</b>	<b>68,127</b>	<b>20,202</b>	<b>134,424</b>	<b>107,643</b>	<b>1,122,935</b>	<b>1,952,047</b>	<b>185,982</b>	<b>164,402</b>	<b>580,339</b>	<b>610,652</b>	<b>4,777</b>	<b>8,634</b>	<b>8,694</b>
<b>2010/2011</b>														
Public	4,708,549	66,288	21,162	128,131	104,421	979,563	1,953,624	171,654	161,672	550,059	550,038	4,847	8,576	8,515
Other	256,899	944	268	4,158	1,226	133,450	..	14,602	3,731	34,925	63,480	.	56	.
<b>Total</b>	<b>4,965,448</b>	<b>67,232</b>	<b>21,430</b>	<b>132,289</b>	<b>105,647</b>	<b>1,113,013</b>	<b>1,953,624</b>	<b>186,256</b>	<b>165,403</b>	<b>584,984</b>	<b>613,518</b>	<b>4,847</b>	<b>8,632</b>	<b>8,515</b>

1. Other: includes private schools and/or home schooling data as provided by the jurisdictions.

2. Ontario data in category "Other" in 2009/2010 is not comparable with previous years.

**Note:** Due to the different manners in which full-time equivalents are reported by the jurisdictions, this indicator should not be considered to be directly comparable. In addition, a full-time equivalent ratio may or may not be applied to home schooled students depending on the jurisdiction.

**Source:** Statistics Canada, Elementary-Secondary Education Survey.

**Table 2.2**  
**Percentage change of full-time equivalent enrolments in public and other<sup>1</sup> elementary and secondary schools, Canada, provinces and territories, 2006/2007 to 2010/2011**

	Canada	N.L.	P.E.I.	N.S.	N.B.	Que.	Ont. <sup>2</sup>	Man.	Sask.	Alta.	B.C.	Y.T.	N.W.T.	Nvt.
<b>2006/2007</b>														
Public	-1.1	-3.2	-2.7	-2.6	-2.4	-1.5	-0.8	-1.3	-5.4	1.5	-1.9	-5.5	0.9	-0.6
Other	...	...	...	...	...	...	...	...	...	...	...	...	...	...
<b>Total</b>	<b>-1.1</b>	<b>-3.2</b>	<b>-2.7</b>	<b>-2.6</b>	<b>-2.4</b>	<b>-1.5</b>	<b>-0.8</b>	<b>-1.3</b>	<b>-5.4</b>	<b>1.5</b>	<b>-1.9</b>	<b>-5.5</b>	<b>0.9</b>	<b>-0.6</b>
<b>2007/2008</b>														
Public	-1.1	-3.1	-2.6	-2.4	-1.5	-2.1	-0.7	-0.4	0.4	-0.4	-1.3	-0.5	-3.0	-0.3
Other	2.1	-1.3	439.1	-1.5	147.3	1.7	2.6	2.1	17.4	1.4	0.2	...	17.4	...
<b>Total</b>	<b>-0.9</b>	<b>-3.1</b>	<b>-1.6</b>	<b>-2.4</b>	<b>-0.9</b>	<b>-1.7</b>	<b>-0.6</b>	<b>-0.2</b>	<b>0.7</b>	<b>-0.3</b>	<b>-1.1</b>	<b>-0.5</b>	<b>-2.9</b>	<b>-0.3</b>
<b>2008/2009</b>														
Public	-1.0	-2.1	-2.3	-1.6	-1.7	-1.8	-0.9	-0.8	-0.5	0.7	-1.0	-4.2	-3.2	2.6
Other	-0.1	3.5	9.3	-2.7	-1.3	0.4	1.0	1.5	-3.5	-3.7	-0.7	...	-20.5	...
<b>Total</b>	<b>-0.9</b>	<b>-2.1</b>	<b>-2.2</b>	<b>-1.6</b>	<b>-1.7</b>	<b>-1.6</b>	<b>-0.8</b>	<b>-0.6</b>	<b>-0.6</b>	<b>0.5</b>	<b>-1.0</b>	<b>-4.2</b>	<b>-3.2</b>	<b>2.6</b>
<b>2009/2010</b>														
Public	-0.5	-1.4	-1.8	-1.9	-1.9	-0.8	-0.5	-0.3	0.6	0.6	-0.6	-0.6	-2.3	-2.5
Other	-28.2	-2.6	-8.9	-0.6	-0.1	0.5	...	4.7	-1.7	-2.3	-0.5	...	12.9	...
<b>Total</b>	<b>-2.5</b>	<b>-1.4</b>	<b>-1.9</b>	<b>-1.9</b>	<b>-1.8</b>	<b>-0.6</b>	<b>-0.5</b>	<b>0.1</b>	<b>0.6</b>	<b>0.4</b>	<b>-0.6</b>	<b>-0.6</b>	<b>-2.3</b>	<b>-2.5</b>
<b>2010/2011</b>														
Public	-0.1	-1.5	6.0	-1.9	-1.9	-1.1	0.3	0.1	0.5	0.8	0.4	1.5	0.1	-2.1
Other	-0.4	13.7	8.4	7.3	-1.8	0.5	...	1.0	5.3	1.2	1.3	...	-20.7	...
<b>Total</b>	<b>-0.1</b>	<b>-1.3</b>	<b>6.1</b>	<b>-1.6</b>	<b>-1.9</b>	<b>-0.9</b>	<b>0.3</b>	<b>0.1</b>	<b>0.6</b>	<b>0.8</b>	<b>0.5</b>	<b>1.5</b>	<b>0.0</b>	<b>-2.1</b>

1. Other: includes private schools and/or home schooling data as provided by the jurisdictions.

2. Ontario data in category "Other" in 2009/2010 is not comparable with previous years.

**Note:** Due to the different manners in which full-time equivalents are reported by the jurisdictions, this indicator should not be considered to be directly comparable. In addition, a full-time equivalent ratio may or may not be applied to home schooled students depending on the jurisdiction.

**Source:** Statistics Canada, Elementary-Secondary Education Survey.

**Table 3**  
**Enrolments in public and other<sup>1</sup> elementary and secondary schools as a percentage of total population, Canada, provinces and territories, 2006/2007 to 2010/2011**

	Canada	N.L.	P.E.I.	N.S.	N.B.	Que.	Ont. <sup>2</sup>	Man.	Sask.	Alta.	B.C.	Y.T.	N.W.T.	Nvt.
<b>2006/2007</b>														
Public	15.7	14.7	15.5	14.8	15.0	15.7	16.4	15.1	16.6	16.0	13.4	16.0	21.4	29.0
Other	1.1	0.2	0.0	0.4	0.1	1.7	0.9	1.1	0.3	1.1	1.5	...	0.2	...
<b>Total</b>	<b>16.8</b>	<b>14.9</b>	<b>15.5</b>	<b>15.2</b>	<b>15.1</b>	<b>17.4</b>	<b>17.3</b>	<b>16.2</b>	<b>16.9</b>	<b>17.1</b>	<b>14.9</b>	<b>16.0</b>	<b>21.6</b>	<b>29.0</b>
<b>2007/2008</b>														
Public	15.4	14.2	14.9	14.4	14.8	15.3	16.1	14.9	16.5	15.6	13.0	15.8	20.7	28.5
Other	1.1	0.2	0.2	0.4	0.2	1.7	0.9	1.2	0.4	1.1	1.5	...	0.2	...
<b>Total</b>	<b>16.5</b>	<b>14.4</b>	<b>15.1</b>	<b>14.8</b>	<b>15.0</b>	<b>17.0</b>	<b>17.0</b>	<b>16.1</b>	<b>16.9</b>	<b>16.7</b>	<b>14.5</b>	<b>15.8</b>	<b>20.9</b>	<b>28.5</b>
<b>2008/2009</b>														
Public	15.1	13.9	14.4	14.2	14.5	15.2	15.8	14.6	16.2	15.4	12.7	14.9	20.1	28.8
Other	1.1	0.2	0.2	0.4	0.2	1.7	0.9	1.2	0.4	1.0	1.5	...	0.1	...
<b>Total</b>	<b>16.2</b>	<b>14.1</b>	<b>14.6</b>	<b>14.6</b>	<b>14.7</b>	<b>16.9</b>	<b>16.7</b>	<b>15.8</b>	<b>16.6</b>	<b>16.4</b>	<b>14.2</b>	<b>14.9</b>	<b>20.2</b>	<b>28.8</b>
<b>2009/2010</b>														
Public	14.9	13.6	13.9	13.8	14.1	15.1	15.6	14.4	16.1	15.3	12.4	14.5	19.5	27.5
Other	0.8	0.2	0.2	0.4	0.2	1.7	0.0	1.2	0.3	1.0	1.4	...	0.2	...
<b>Total</b>	<b>15.7</b>	<b>13.8</b>	<b>14.1</b>	<b>14.2</b>	<b>14.3</b>	<b>16.8</b>	<b>15.6</b>	<b>15.6</b>	<b>16.4</b>	<b>16.3</b>	<b>13.8</b>	<b>14.5</b>	<b>19.7</b>	<b>27.5</b>
<b>2010/2011</b>														
Public	14.7	13.4	14.5	13.6	13.8	14.8	15.3	14.2	16.0	15.2	12.2	14.7	19.6	26.6
Other	0.7	0.2	0.2	0.5	0.2	1.7	...	1.2	0.4	1.0	1.4	...	0.1	...
<b>Total</b>	<b>15.4</b>	<b>13.6</b>	<b>14.7</b>	<b>14.1</b>	<b>14.0</b>	<b>16.5</b>	<b>15.3</b>	<b>15.4</b>	<b>16.4</b>	<b>16.2</b>	<b>13.6</b>	<b>14.9</b>	<b>19.7</b>	<b>26.6</b>

1. Other: includes private schools and/or home schooling data as provided by the jurisdictions.

2. Ontario data in category "Other" in 2009/2010 is not comparable with previous years.

Note: Table 3 = Table 1.1 (Enrolments) divided by Table 26 (Total population estimates).

Source: Statistics Canada, Elementary-Secondary Education Survey.

**Table 4.1**  
**Regular second language program enrolments in public and other<sup>1</sup> elementary and secondary schools, Canada, provinces and territories, 2006/2007 to 2010/2011**

	Canada	N.L.	P.E.I.	N.S.	N.B. <sup>2</sup>	Que.	Ont.	Man.	Sask.	Alta.	B.C.	Y.T.	N.W.T.	Nvt.
<b>2006/2007</b>														
Public	2,200,112	37,417	8,867	58,251	43,437	759,119	822,917	67,591	56,158	131,542	210,400	2,154	2,259	.
Other	216,799	.	..	.	..	105,142	60,022	7,954	179	5,323	38,179	.	.	.
<b>Total</b>	<b>2,416,911</b>	<b>37,417</b>	<b>8,867</b>	<b>58,251</b>	<b>43,437</b>	<b>864,261</b>	<b>882,939</b>	<b>75,545</b>	<b>56,337</b>	<b>136,865</b>	<b>248,579</b>	<b>2,154</b>	<b>2,259</b>	.
<b>2007/2008</b>														
Public	2,167,882	36,367	8,445	55,863	39,652	739,228	817,890	65,534	55,745	137,696	207,225	2,091	2,146	.
Other	219,667	.	135	.	584	105,814	60,804	7,973	217	5,197	38,943	.	.	.
<b>Total</b>	<b>2,387,549</b>	<b>36,367</b>	<b>8,580</b>	<b>55,863</b>	<b>40,236</b>	<b>845,042</b>	<b>878,694</b>	<b>73,507</b>	<b>55,962</b>	<b>142,893</b>	<b>246,168</b>	<b>2,091</b>	<b>2,146</b>	.
<b>2008/2009</b>														
Public	2,106,226	34,593	7,980	53,541	24,185	720,251	803,471	65,593	51,327	142,001	199,208	2,124	1,952	.
Other	218,720	.	148	.	677	106,339	60,620	8,035	186	4,462	38,253	.	.	.
<b>Total</b>	<b>2,324,946</b>	<b>34,593</b>	<b>8,128</b>	<b>53,541</b>	<b>24,862</b>	<b>826,590</b>	<b>864,091</b>	<b>73,628</b>	<b>51,513</b>	<b>146,463</b>	<b>237,461</b>	<b>2,124</b>	<b>1,952</b>	.
<b>2009/2010</b>														
Public	2,084,693	33,335	7,966	51,742	29,679	702,989	803,923	64,257	48,258	145,501	193,382	1,818	1,843	.
Other	157,930	.	134	.	613	106,892	..	8,074	198	4,216	37,803	.	.	.
<b>Total</b>	<b>2,242,623</b>	<b>33,335</b>	<b>8,100</b>	<b>51,742</b>	<b>30,292</b>	<b>809,881</b>	<b>803,923</b>	<b>72,331</b>	<b>48,456</b>	<b>149,717</b>	<b>231,185</b>	<b>1,818</b>	<b>1,843</b>	.
<b>2010/2011</b>														
Public	2,050,044	32,232	7,250	49,945	28,925	692,303	792,422	62,041	45,564	150,222	187,315	..	1,825	.
Other	158,362	.	175	.	516	107,225	..	8,348	178	4,156	37,764	.	.	.
<b>Total</b>	<b>2,208,406</b>	<b>32,232</b>	<b>7,425</b>	<b>49,945</b>	<b>29,441</b>	<b>799,528</b>	<b>792,422</b>	<b>70,389</b>	<b>45,742</b>	<b>154,378</b>	<b>225,079</b>	.	<b>1,825</b>	.

1. Other: includes private schools and/or home schooling data as provided by the jurisdictions.

2. In 2008/2009, several changes were implemented to the French as a Second Language (FSL) program. One of the entry points for French Immersion in the public system was changed from Grade 1 to Grade 3. A new methodology was introduced to replace Core French, and this new program began at Grade 4 instead of Grade 1 with a significant concentration of FSL instruction at Grade 5.

Note: Data are available for English second language programs in Québec and for French second language programs in the other provinces.

Source: Statistics Canada, Elementary-Secondary Education Survey.

**Table 4.2**  
**Percentage change of regular second language program enrolments in public and other<sup>1</sup> elementary and secondary schools, Canada, provinces and territories, 2006/2007 to 2010/2011**

	Canada	N.L.	P.E.I.	N.S.	N.B. <sup>2</sup>	Que.	Ont.	Man.	Sask.	Alta.	B.C.	Y.T.	N.W.T.	Nvt.
<b>2006/2007</b>														
Public	4.7	-7.5	-6.3	-4.5	-2.8	18.3	-2.2	-3.0	3.5	10.9	-2.5	-4.4	14.8	.
Other	...	...	...	...	...	...	...	...	...	...	...	...	...	...
<b>Total</b>	<b>4.7</b>	<b>-7.5</b>	<b>-6.3</b>	<b>-4.5</b>	<b>-2.8</b>	<b>18.3</b>	<b>-2.2</b>	<b>-3.0</b>	<b>3.5</b>	<b>10.9</b>	<b>-2.5</b>	<b>-4.4</b>	<b>14.8</b>	.
<b>2007/2008</b>														
Public	-1.5	-2.8	-4.8	-4.1	-8.7	-2.6	-0.6	-3.0	-0.7	4.7	-1.5	-2.9	-5.0	.
Other	1.3	...	...	...	...	0.6	1.3	0.2	21.2	-2.4	2.0	...	...	...
<b>Total</b>	<b>-1.2</b>	<b>-2.8</b>	<b>-4.8</b>	<b>-4.1</b>	<b>-8.7</b>	<b>-2.2</b>	<b>-0.5</b>	<b>-2.7</b>	<b>-0.7</b>	<b>4.4</b>	<b>-1.0</b>	<b>-2.9</b>	<b>-5.0</b>	.
<b>2008/2009</b>														
Public	-2.8	-4.9	-5.5	-4.2	-39.0	-2.6	-1.8	0.1	-7.9	3.1	-3.9	1.6	-9.0	.
Other	-0.4	...	9.6	...	15.9	0.5	-0.3	0.8	-14.3	-14.1	-1.8	...	...	...
<b>Total</b>	<b>-2.6</b>	<b>-4.9</b>	<b>-5.3</b>	<b>-4.2</b>	<b>-38.2</b>	<b>-2.2</b>	<b>-1.7</b>	<b>0.2</b>	<b>-8.0</b>	<b>2.5</b>	<b>-3.5</b>	<b>1.6</b>	<b>-9.0</b>	...
<b>2009/2010</b>														
Public	-1.0	-3.6	-0.2	-3.4	22.7	-2.4	0.1	-2.0	-6.0	2.5	-2.9	-14.4	-5.6	.
Other	-27.8	...	-9.5	...	-9.5	0.5	...	0.5	6.5	-5.5	-1.2	...	...	...
<b>Total</b>	<b>-3.5</b>	<b>-3.6</b>	<b>-0.3</b>	<b>-3.4</b>	<b>21.8</b>	<b>-2.0</b>	<b>0.1</b>	<b>-1.8</b>	<b>-5.9</b>	<b>2.2</b>	<b>-2.6</b>	<b>-14.4</b>	<b>-5.6</b>	...
<b>2010/2011</b>														
Public	-1.7	-3.3	-9.0	-3.5	-2.5	-1.5	-1.4	-3.4	-5.6	3.2	-3.1	...	-1.0	...
Other	0.3	...	30.6	...	-15.8	0.3	...	3.4	-10.1	-1.4	-0.1	...	...	...
<b>Total</b>	<b>-1.5</b>	<b>-3.3</b>	<b>-8.3</b>	<b>-3.5</b>	<b>-2.8</b>	<b>-1.3</b>	<b>-1.4</b>	<b>-2.7</b>	<b>-5.6</b>	<b>3.1</b>	<b>-2.6</b>	<b>...</b>	<b>-1.0</b>	...

1. Other: includes private schools and/or home schooling data as provided by the jurisdictions.

2. In 2008/2009, several changes were implemented to the French as a Second Language (FSL) program. One of the entry points for French Immersion in the public system was changed from Grade 1 to Grade 3. A new methodology was introduced to replace Core French, and this new program began at Grade 4 instead of Grade 1 with a significant concentration of FSL instruction at Grade 5.

**Note:** Data are available for English second language programs in Québec and for French second language programs in the other provinces.

**Source:** Statistics Canada, Elementary-Secondary Education Survey.

**Table 5.1**  
**Second language immersion program enrolments in public and other<sup>1</sup> elementary and secondary schools, Canada, provinces and territories, 2006/2007 to 2010/2011**

	Canada	N.L.	P.E.I.	N.S.	N.B. <sup>2</sup>	Que.	Ont. <sup>3</sup>	Man.	Sask.	Alta.	B.C.	Y.T.	N.W.T.	Nvt.
<b>2006/2007</b>														
Public	304,293	7,222	4,108	14,625	21,285	158,405	17,871	8,858	31,317	39,509	463	630	.	
Other	1,203	.	.	.	.	.	.	.	977	226	.	.	.	
<b>Total</b>	<b>305,496</b>	<b>7,222</b>	<b>4,108</b>	<b>14,625</b>	<b>21,285</b>	<b>158,405</b>	<b>17,871</b>	<b>8,858</b>	<b>32,294</b>	<b>39,735</b>	<b>463</b>	<b>630</b>	.	
<b>2007/2008</b>														
Public	311,055	7,501	4,246	14,683	20,719	162,321	18,214	9,114	32,060	40,996	540	661	.	
Other	1,625	.	.	.	.	.	.	.	1,194	431	.	.	.	
<b>Total</b>	<b>312,680</b>	<b>7,501</b>	<b>4,246</b>	<b>14,683</b>	<b>20,719</b>	<b>162,321</b>	<b>18,214</b>	<b>9,114</b>	<b>33,254</b>	<b>41,427</b>	<b>540</b>	<b>661</b>	.	
<b>2008/2009</b>														
Public	317,582	8,008	4,237	15,055	18,658	167,215	18,563	9,346	32,797	42,471	568	664	.	
Other	1,572	.	.	.	.	.	.	.	1,066	506	.	.	.	
<b>Total</b>	<b>319,154</b>	<b>8,008</b>	<b>4,237</b>	<b>15,055</b>	<b>18,658</b>	<b>167,215</b>	<b>18,563</b>	<b>9,346</b>	<b>33,863</b>	<b>42,977</b>	<b>568</b>	<b>664</b>	.	
<b>2009/2010</b>														
Public	328,626	8,408	4,197	15,069	17,232	176,291	19,103	9,886	33,205	43,959	602	674	.	
Other	1,424	.	.	.	.	.	.	.	940	484	.	.	.	
<b>Total</b>	<b>330,050</b>	<b>8,408</b>	<b>4,197</b>	<b>15,069</b>	<b>17,232</b>	<b>176,291</b>	<b>19,103</b>	<b>9,886</b>	<b>34,145</b>	<b>44,443</b>	<b>602</b>	<b>674</b>	.	
<b>2010/2011</b>														
Public	341,103	8,698	4,426	14,948	17,454	186,042	19,734	10,306	33,979	44,845	..	671	.	
Other	1,426	.	.	.	.	.	.	.	950	476	.	.	.	
<b>Total</b>	<b>342,529</b>	<b>8,698</b>	<b>4,426</b>	<b>14,948</b>	<b>17,454</b>	<b>186,042</b>	<b>19,734</b>	<b>10,306</b>	<b>34,929</b>	<b>45,321</b>	<b>..</b>	<b>671</b>	.	

1. Other: includes private schools and/or home schooling data as provided by the jurisdictions.

2. In 2008/2009, several changes were implemented to the French as a Second Language (FSL) program. One of the entry points for French Immersion in the public system was changed from Grade 1 to Grade 3. A new methodology was introduced to replace Core French, and this new program began at Grade 4 instead of Grade 1 with a significant concentration of FSL instruction at Grade 5.

3. Includes French Immersion and Extended French programs.

**Source:** Statistics Canada, Elementary-Secondary Education Survey.

**Table 5.2**  
**Percentage change of second language immersion program enrolments in public and other<sup>1</sup> elementary and secondary schools, Canada, provinces and territories, 2006/2007 to 2010/2011**

	Canada	N.L.	P.E.I.	N.S.	N.B. <sup>2</sup>	Que.	Ont. <sup>3</sup>	Man.	Sask.	Alta.	B.C.	Y.T.	N.W.T.	Nvt.
<b>2006/2007</b>														
Public	3.1	5.8	-1.3	2.0	-1.1	...	3.7	1.5	4.6	2.8	4.0	4.3	-2.5	...
Other	...	...	...	...	...	...	...	...	...	...	...	...	...	...
<b>Total</b>	<b>3.1</b>	<b>5.8</b>	<b>-1.3</b>	<b>2.0</b>	<b>-1.1</b>	...	<b>3.7</b>	<b>1.5</b>	<b>4.6</b>	<b>2.8</b>	<b>4.0</b>	<b>4.3</b>	<b>-2.5</b>	...
<b>2007/2008</b>														
Public	2.2	3.9	3.4	0.4	-2.7	...	2.5	1.9	2.9	2.4	3.8	16.6	4.9	...
Other	35.1	...	...	...	...	...	...	...	...	22.2	90.7	...	...	...
<b>Total</b>	<b>2.4</b>	<b>3.9</b>	<b>3.4</b>	<b>0.4</b>	<b>-2.7</b>	...	<b>2.5</b>	<b>1.9</b>	<b>2.9</b>	<b>2.4</b>	<b>3.8</b>	<b>16.6</b>	<b>4.9</b>	...
<b>2008/2009</b>														
Public	2.1	6.8	-0.2	2.5	-9.9	...	3.0	1.9	2.5	2.3	3.6	5.2	0.5	...
Other	-3.3	...	...	...	...	...	...	...	...	-10.7	17.4	...	...	...
<b>Total</b>	<b>2.1</b>	<b>6.8</b>	<b>-0.2</b>	<b>2.5</b>	<b>-9.9</b>	...	<b>3.0</b>	<b>1.9</b>	<b>2.5</b>	<b>1.8</b>	<b>3.7</b>	<b>5.2</b>	<b>0.5</b>	...
<b>2009/2010</b>														
Public	3.5	5.0	-0.9	0.1	-7.6	...	5.4	2.9	5.8	1.2	3.5	6.0	1.5	...
Other	-4.9	...	...	...	...	...	...	...	...	-11.8	12.3	...	...	...
<b>Total</b>	<b>3.4</b>	<b>5.0</b>	<b>-0.9</b>	<b>0.1</b>	<b>-7.6</b>	...	<b>5.4</b>	<b>2.9</b>	<b>5.8</b>	<b>0.8</b>	<b>3.6</b>	<b>6.0</b>	<b>1.5</b>	...
<b>2010/2011</b>														
Public	3.8	3.4	5.5	-0.8	1.3	...	5.5	3.3	4.2	2.3	2.0	..	-0.4	...
Other	0.1	...	...	...	...	...	...	...	...	1.1	-1.7	...	...	...
<b>Total</b>	<b>3.8</b>	<b>3.4</b>	<b>5.5</b>	<b>-0.8</b>	<b>1.3</b>	...	<b>5.5</b>	<b>3.3</b>	<b>4.2</b>	<b>2.3</b>	<b>2.0</b>	...	<b>-0.4</b>	...

1. Other: includes private schools and/or home schooling data as provided by the jurisdictions.

2. In 2008/2009, several changes were implemented to the French as a Second Language (FSL) program. One of the entry points for French Immersion in the public system was changed from Grade 1 to Grade 3. A new methodology was introduced to replace Core French, and this new program began at Grade 4 instead of Grade 1 with a significant concentration of FSL instruction at Grade 5.

3. Includes French Immersion and Extended French programs.

Source: Statistics Canada, Elementary-Secondary Education Survey.

**Table 6.1**  
**Minority language program enrolments in public and other<sup>1</sup> elementary and secondary schools, Canada, provinces and territories, 2006/2007 to 2010/2011**

	Canada	N.L.	P.E.I.	N.S.	N.B.	Que.	Ont.	Man.	Sask.	Alta.	B.C.	Y.T.	N.W.T.	Nvt.
<b>2006/2007</b>														
Public	247,130	222	705	4,124	32,353	104,129	90,217	5,338	1,132	4,737	3,816	146	163	48
Other	15,093	.	.	.	.	15,079	.	14	.	.	.	.	.	.
<b>Total</b>	<b>262,223</b>	<b>222</b>	<b>705</b>	<b>4,124</b>	<b>32,353</b>	<b>119,208</b>	<b>90,217</b>	<b>5,352</b>	<b>1,132</b>	<b>4,737</b>	<b>3,816</b>	<b>146</b>	<b>163</b>	<b>48</b>
<b>2007/2008</b>														
Public	245,272	251	694	4,256	31,725	101,283	91,071	5,378	1,118	5,161	3,964	141	181	49
Other	15,511	.	.	.	.	15,499	.	12	.	.	.	.	.	.
<b>Total</b>	<b>260,783</b>	<b>251</b>	<b>694</b>	<b>4,256</b>	<b>31,725</b>	<b>116,782</b>	<b>91,071</b>	<b>5,390</b>	<b>1,118</b>	<b>5,161</b>	<b>3,964</b>	<b>141</b>	<b>181</b>	<b>49</b>
<b>2008/2009</b>														
Public	243,463	269	712	4,358	31,119	98,811	91,830	5,323	1,162	5,254	4,221	158	193	53
Other	15,172	.	.	.	.	15,164	.	8	.	.	.	.	.	.
<b>Total</b>	<b>258,635</b>	<b>269</b>	<b>712</b>	<b>4,358</b>	<b>31,119</b>	<b>113,975</b>	<b>91,830</b>	<b>5,331</b>	<b>1,162</b>	<b>5,254</b>	<b>4,221</b>	<b>158</b>	<b>193</b>	<b>53</b>
<b>2009/2010</b>														
Public	240,589	255	715	4,446	30,420	94,972	92,976	5,223	1,236	5,565	4,368	170	192	51
Other	14,985	.	.	.	.	14,967	.	18	.	.	.	.	.	.
<b>Total</b>	<b>255,574</b>	<b>255</b>	<b>715</b>	<b>4,446</b>	<b>30,420</b>	<b>109,939</b>	<b>92,976</b>	<b>5,241</b>	<b>1,236</b>	<b>5,565</b>	<b>4,368</b>	<b>170</b>	<b>192</b>	<b>51</b>
<b>2010/2011</b>														
Public	239,518	266	820	4,634	29,842	92,171	94,849	5,236	1,295	5,683	4,465	..	199	58
Other	14,729	.	.	.	.	14,721	.	8	.	.	.	.	.	.
<b>Total</b>	<b>254,247</b>	<b>266</b>	<b>820</b>	<b>4,634</b>	<b>29,842</b>	<b>106,892</b>	<b>94,849</b>	<b>5,244</b>	<b>1,295</b>	<b>5,683</b>	<b>4,465</b>	...	<b>199</b>	<b>58</b>

1. Other: includes private schools and/or home schooling data as provided by the jurisdictions.

Note: Data are available for English minority language programs in Québec and for French minority language programs in the other provinces.

Source: Statistics Canada, Elementary-Secondary Education Survey.



**Table 6.2****Percentage change of minority language program enrolments in public and other<sup>1</sup> elementary and secondary schools, Canada, provinces and territories, 2006/2007 to 2010/2011**

	Canada	N.L.	P.E.I.	N.S.	N.B.	Que.	Ont.	Man.	Sask.	Alta.	B.C.	Y.T.	N.W.T.	Nvt.
<b>2006/2007</b>														
Public	-0.9	9.4	1.1	-0.7	-3.3	-2.6	0.2	1.7	0.7	14.5	5.1	32.7	14.0	9.1
Other	...	...	...	...	...	...	...	...	...	...	...	...	...	...
<b>Total</b>	<b>-0.9</b>	<b>9.4</b>	<b>1.1</b>	<b>-0.7</b>	<b>-3.3</b>	<b>-2.6</b>	<b>0.2</b>	<b>1.7</b>	<b>0.7</b>	<b>14.5</b>	<b>5.1</b>	<b>32.7</b>	<b>14.0</b>	<b>9.1</b>
<b>2007/2008</b>														
Public	-0.8	13.1	-1.6	3.2	-1.9	-2.8	0.9	0.7	-1.2	9.0	3.9	-3.4	11.0	2.1
Other	2.7	...	...	...	...	2.7	...	-14.3	...	...	...	...	...	...
<b>Total</b>	<b>-0.6</b>	<b>13.1</b>	<b>-1.6</b>	<b>3.2</b>	<b>-1.9</b>	<b>-2.1</b>	<b>0.9</b>	<b>0.7</b>	<b>-1.2</b>	<b>9.0</b>	<b>3.9</b>	<b>-3.4</b>	<b>11.0</b>	<b>2.1</b>
<b>2008/2009</b>														
Public	-0.7	7.2	2.6	2.4	-1.9	-2.5	0.8	-1.0	3.9	1.8	6.5	12.1	6.6	8.2
Other	-2.2	...	...	...	...	-2.2	...	-33.3	...	...	...	...	...	...
<b>Total</b>	<b>-0.8</b>	<b>7.2</b>	<b>2.6</b>	<b>2.4</b>	<b>-1.9</b>	<b>-2.5</b>	<b>0.8</b>	<b>-1.1</b>	<b>3.9</b>	<b>1.8</b>	<b>6.5</b>	<b>12.1</b>	<b>6.6</b>	<b>8.2</b>
<b>2009/2010</b>														
Public	-1.2	-5.2	0.4	2.0	-2.2	-4.0	1.2	-1.9	6.4	5.9	3.5	7.6	-0.5	-3.8
Other	-1.2	...	...	...	...	-1.3	...	125.0	...	...	...	...	...	...
<b>Total</b>	<b>-1.2</b>	<b>-5.2</b>	<b>0.4</b>	<b>2.0</b>	<b>-2.2</b>	<b>-3.7</b>	<b>1.2</b>	<b>-1.7</b>	<b>6.4</b>	<b>5.9</b>	<b>3.5</b>	<b>7.6</b>	<b>-0.5</b>	<b>-3.8</b>
<b>2010/2011</b>														
Public	-0.4	4.3	14.7	4.2	-1.9	-3.0	2.0	0.2	4.8	2.1	2.2	...	3.6	13.7
Other	-1.7	...	...	...	...	-1.7	...	-55.6	...	...	...	...	...	...
<b>Total</b>	<b>-0.5</b>	<b>4.3</b>	<b>14.7</b>	<b>4.2</b>	<b>-1.9</b>	<b>-2.9</b>	<b>2.0</b>	<b>0.1</b>	<b>4.8</b>	<b>2.1</b>	<b>2.2</b>	<b>...</b>	<b>3.6</b>	<b>13.7</b>

1. Other: includes private schools and/or home schooling data as provided by the jurisdictions.

**Note:** Data are available for English minority language programs in Québec and for French minority language programs in the other provinces.

**Source:** Statistics Canada, Elementary-Secondary Education Survey.

**Table 7****Headcount enrolments in public school aboriginal language programs, Canada, provinces and territories, 2006/2007 to 2010/2011**

	Canada	N.L.	P.E.I.	N.S.	N.B.	Que.	Ont. <sup>1</sup>	Man.	Sask.	Alta.	B.C.	Y.T.	N.W.T.	Nvt.
2006/2007	46,094	1,044	.	.	130	1,969	3,870	1,137	4,652	.	29,259	.	4,033 <sup>e</sup>	.
Percentage change	-5.4	-5.9	.	.	28.7	-0.3	-3.3	-9.3	-33.9	.	0.2	.	-0.4	.
2007/2008	47,071	668	.	.	146	2,049	4,045	1,160	5,586	.	29,482	.	3,935 <sup>e</sup>	.
Percentage change	2.1	-36.0	.	.	12.3	4.1	4.5	2.0	20.1	.	0.8	.	-2.4	.
2008/2009	47,411	608	.	.	194	1,842	4,922	1,248	5,453	.	29,477	.	3,667	.
Percentage change	0.7	-9.0	.	.	32.9	-0.1	21.7	7.6	-2.4	.	0.0	.	-6.8	.
2009/2010	45,018	575	.	.	200	2,057	5,154	1,333	4,068	.	28,488	.	3,143	.
Percentage change	-5.0	-5.4	.	.	3.1	11.7	4.7	6.8	-25.4	.	-3.4	.	14.3	.
2010/2011	47,285	623	.	.	124	2,060	5,267	1,217	5,255	.	29,592	.	3,147 <sup>e</sup>	.
Percentage change	5.0	8.3	.	.	-38.0	0.1	2.2	-8.7	29.0	.	3.9	.	0.1	.

<sup>e</sup> estimate

1. Ontario data before 2008/2009 are not directly comparable due to changes to data collection methods.

**Note:** Includes aboriginal language as a subject as well as programs where all classroom instruction is taught in an aboriginal language.

**Source:** Statistics Canada, Elementary-Secondary Education Survey.

**Table 8**  
**Headcount enrolments in public schools for special needs education, Canada, provinces and territories, 2006/2007 to 2010/2011**

	Canada	N.L.	P.E.I.	N.S.	N.B.	Que.	Ont.	Man.	Sask.	Alta.	B.C.	Y.T.	N.W.T.	Nvt.
2006/2007	556,581	11,708	5,501	20,245 <sup>e</sup>	16,354	150,201	190,874	4,756	39,267	68,201	48,128	.	1,346	.
Percentage change	-1.6	-3.6	9.6	-2.6	-2.4	-1.7	-0.5	8.5	-8.6	0.7	-2.1	.	-26.8	.
2007/2008	565,756	12,407	5,909	19,754 <sup>e</sup>	16,102	149,917	192,044	5,644	45,517	68,713	47,762	.	1,987	.
Percentage change	1.6	6.0	7.4	-2.4	-1.5	-0.2	0.6	18.7	15.9	0.8	-0.8	.	47.6	.
2008/2009	583,606	11,692	7,056	19,438 <sup>e</sup>	15,827	161,081	192,930	5,642	46,879	72,075	48,805	.	2,181	.
Percentage change	3.2	-5.8	19.4	-1.6	-1.7	7.4	0.5	0.0	3.0	4.9	2.2	.	9.8	.
2009/2010	586,475	10,601	6,162	19,060 <sup>e</sup>	19,393	166,225	194,674	5,647	47,429	65,365	49,938	.	1,981	.
Percentage change	0.5	-9.3	-12.7	-1.9	22.5	3.2	0.9	0.1	1.2	-9.3	2.3	.	-9.2	.
2010/2011	589,899	10,768	7,070	18,707 <sup>e</sup>	17,786	171,099	193,809	5,825	46,347	66,174	50,141	.	2,173	.
Percentage change	0.6	1.6	14.7	-1.9	-8.3	2.9	-0.4	3.2	-2.3	1.2	0.4	.	9.7	.

<sup>e</sup> estimate

Source: Statistics Canada, Elementary-Secondary Education Survey.

**Table 9**  
**Headcount enrolments in public schools for special needs education, as a percentage of total enrolment, 2006/2007 to 2010/2011**

	Canada	N.L.	P.E.I.	N.S.	N.B.	Que.	Ont.	Man.	Sask.	Alta.	B.C.	Y.T.	N.W.T.	Nvt.
2006/2007	10.8	15.7	25.7	14.6 <sup>e</sup>	14.6	12.5	9.1	2.6	23.6	12.2	8.3	.	14.4	.
Percentage change	-0.6	-0.4	12.5	0.0	0.0	-0.7	0.2	9.9	-3.7	-0.9	-0.3	.	-24.9	.
2007/2008	11.1	17.2	28.4	14.6 <sup>e</sup>	14.6	12.6	9.2	3.1	27.2	12.3	8.4	.	22.0	.
Percentage change	2.6	9.3	10.3	0.0	0.0	1.1	1.4	19.1	15.4	1.0	0.5	.	52.3	.
2008/2009	11.5	16.6	34.7	14.6 <sup>e</sup>	14.6	13.6	9.3	3.2	28.1	12.8	8.6	.	24.9	.
Percentage change	3.7	-3.8	22.3	0.0	0.0	7.6	1.3	0.7	3.1	4.0	3.2	.	13.3	.
2009/2010	11.6	15.2	30.9	14.6 <sup>e</sup>	18.2	14.0	9.4	3.2	28.2	11.5	8.9	.	23.1	.
Percentage change	0.7	-8.1	-11.1	0.0	24.8	3.0	1.4	0.3	0.3	-9.9	2.9	.	-7.1	.
2010/2011	11.7	15.7	33.4	14.6 <sup>e</sup>	17.0	14.5	9.4	3.3	27.3	11.5	9.0	.	25.3	.
Percentage change	1.0	3.0	8.2	0.0	-6.6	3.8	0.0	3.0	-2.9	0.3	1.4	.	9.5	.

<sup>e</sup> estimate

Note: Table 9 = Table 8 (Enrolment in Special Needs Education) divided by Table 1.1 (Headcount enrolments).

Source: Statistics Canada, Elementary-Secondary Education Survey.

**Table 10.1**  
**Number of graduates in public and other<sup>1</sup> schools, Canada, provinces and territories, 2006/2007 to 2010/2011**

	Canada	N.L.	P.E.I.	N.S.	N.B.	Que.	Ont.	Man. <sup>2</sup>	Sask.	Alta.	B.C.	Y.T.	N.W.T.	Nvt.
<b>2006/2007</b>														
Public	318,589	5,398	1,746	10,440	7,977	69,683	126,048	11,523	12,235	33,115	39,502	316	407	199
Other	6,200	67	..	..	..	..	..	983	324	806	4,020	.	.	.
<b>Total</b>	<b>324,789</b>	<b>5,465</b>	<b>1,746</b>	<b>10,440</b>	<b>7,977</b>	<b>69,683</b>	<b>126,048</b>	<b>12,506</b>	<b>12,559</b>	<b>33,921</b>	<b>43,522</b>	<b>316</b>	<b>407</b>	<b>199</b>
<b>2007/2008</b>														
Public	329,168	5,356	1,771	10,570	8,030	73,354	131,283	11,882	12,124	33,344	40,445	347	451	211
Other	22,265	55	8	..	43	15,819	..	1,019	282	878	4,161	.	.	.
<b>Total</b>	<b>351,433</b>	<b>5,411</b>	<b>1,779</b>	<b>10,570</b>	<b>8,073</b>	<b>89,173</b>	<b>131,283</b>	<b>12,901</b>	<b>12,406</b>	<b>34,222</b>	<b>44,606</b>	<b>347</b>	<b>451</b>	<b>211</b>
<b>2008/2009</b>														
Public	341,433	5,034	1,764	10,296	8,095	75,443	141,572	11,995	11,879	33,722	40,604	323	459	247
Other	22,653	72	8	..	45	16,087	..	1,058	283	890	4,210	.	.	.
<b>Total</b>	<b>364,086</b>	<b>5,106</b>	<b>1,772</b>	<b>10,296</b>	<b>8,140</b>	<b>91,530</b>	<b>141,572</b>	<b>13,053</b>	<b>12,162</b>	<b>34,612</b>	<b>44,814</b>	<b>323</b>	<b>459</b>	<b>247</b>
<b>2009/2010</b>														
Public	352,352	5,122	1,738	10,217	8,251	78,821	147,332	11,805	11,895	34,587	41,580	343	426	235
Other	23,007	79	14	..	32	16,151	..	1,117	294	883	4,437	.	.	.
<b>Total</b>	<b>375,359</b>	<b>5,201</b>	<b>1,752</b>	<b>10,217</b>	<b>8,283</b>	<b>94,972</b>	<b>147,332</b>	<b>12,922</b>	<b>12,189</b>	<b>35,470</b>	<b>46,017</b>	<b>343</b>	<b>426</b>	<b>235</b>
<b>2010/2011</b>														
Public	349,004	4,641	1,727	10,103	7,853	77,688	147,076	12,231	11,659	34,285	40,795	310	408	228
Other	22,790	82	8	..	28	16,152	..	1,065	277	839	4,339	.	.	.
<b>Total</b>	<b>371,794</b>	<b>4,723</b>	<b>1,735</b>	<b>10,103</b>	<b>7,881</b>	<b>93,840</b>	<b>147,076</b>	<b>13,296</b>	<b>11,936</b>	<b>35,124</b>	<b>45,134</b>	<b>310</b>	<b>408</b>	<b>228</b>

1. Other: includes private schools and/or home schooling data as provided by the jurisdictions.

2. Historical revisions have been made to this table to exclude students who graduated from Adult Learning Centres registered under the Adult Learning Centres Act, effective July 2001. This has the effect of understating the number of graduates in Manitoba compared to other provinces and jurisdictions and should not be considered directly comparable.

Source: Statistics Canada, Elementary-Secondary Education Survey.

**Table 10.2**  
**Percentage change of number of graduates, public and other<sup>1</sup> schools, Canada, provinces and territories, 2006/2007 to 2010/2011**

	Canada	N.L.	P.E.I.	N.S.	N.B.	Que.	Ont.	Man.	Sask.	Alta.	B.C.	Y.T.	N.W.T.	Nvt.
<b>2006/2007</b>														
Public	3.2	2.3	0.6	1.4	-3.9	4.0	6.7	3.0	-2.0	2.6	-3.7	-1.6	-1.7	7.6
Other	...	...	...	...	...	...	...	...	...	...	...	...	...	...
<b>Total</b>	<b>3.2</b>	<b>2.3</b>	<b>0.6</b>	<b>1.4</b>	<b>-3.9</b>	<b>4.0</b>	<b>6.7</b>	<b>3.0</b>	<b>-2.0</b>	<b>2.6</b>	<b>-3.7</b>	<b>-1.6</b>	<b>-1.7</b>	<b>7.6</b>
<b>2007/2008</b>														
Public	3.3	-0.8	1.4	1.2	0.7	5.3	4.2	3.1	-0.9	0.7	2.4	9.8	10.8	6.0
Other	259.1	-17.9	...	...	...	...	...	3.7	-13.0	8.9	3.5	...	...	...
<b>Total</b>	<b>8.2</b>	<b>-1.0</b>	<b>1.4</b>	<b>1.2</b>	<b>0.7</b>	<b>5.3</b>	<b>4.2</b>	<b>3.2</b>	<b>-1.2</b>	<b>0.9</b>	<b>2.5</b>	<b>9.8</b>	<b>10.8</b>	<b>6.0</b>
<b>2008/2009</b>														
Public	3.7	-6.0	-0.4	-2.6	0.8	2.8	7.8	1.0	-2.0	1.1	0.4	-6.9	1.8	17.1
Other	1.7	30.9	0.0	...	4.7	1.7	...	3.8	0.4	1.4	1.2	...	...	...
<b>Total</b>	<b>3.6</b>	<b>-5.6</b>	<b>-0.4</b>	<b>-2.6</b>	<b>0.8</b>	<b>2.6</b>	<b>7.8</b>	<b>1.2</b>	<b>-2.0</b>	<b>1.1</b>	<b>0.5</b>	<b>-6.9</b>	<b>1.8</b>	<b>17.1</b>
<b>2009/2010</b>														
Public	3.2	1.7	-1.5	-0.8	1.9	4.5	4.1	-1.6	0.1	2.6	2.4	6.2	-7.2	-4.9
Other	1.6	9.7	75.0	...	-28.9	0.4	...	5.6	3.9	-0.8	5.4	...	...	...
<b>Total</b>	<b>3.1</b>	<b>1.9</b>	<b>-1.1</b>	<b>-0.8</b>	<b>1.8</b>	<b>3.8</b>	<b>4.1</b>	<b>-1.0</b>	<b>0.2</b>	<b>2.5</b>	<b>2.7</b>	<b>6.2</b>	<b>-7.2</b>	<b>-4.9</b>
<b>2010/2011</b>														
Public	-1.0	-9.4	-0.6	-1.1	-4.8	-1.4	-0.2	3.6	-2.0	-0.9	-1.9	-9.6	-4.2	-3.0
Other	-0.9	3.8	-42.9	...	-12.5	0.0	...	-4.7	-5.8	-5.0	-2.2	...	...	...
<b>Total</b>	<b>-0.9</b>	<b>-9.2</b>	<b>-1.0</b>	<b>-1.1</b>	<b>-4.9</b>	<b>-1.2</b>	<b>-0.2</b>	<b>2.9</b>	<b>-2.1</b>	<b>-1.0</b>	<b>-1.9</b>	<b>-9.6</b>	<b>-4.2</b>	<b>-3.0</b>

1. Other: includes private schools and/or home schooling data as provided by the jurisdictions.

Source: Statistics Canada, Elementary-Secondary Education Survey.

**Table 11.1**  
**Educators headcount in public and other<sup>1</sup> elementary and secondary schools, Canada, provinces and territories, 2006/2007 to 2010/2011**

	Canada	N.L.	P.E.I. <sup>2</sup>	N.S.	N.B.	Que.	Ont.	Man.	Sask. <sup>2,3</sup>	Alta. <sup>3</sup>	B.C.	Y.T.	N.W.T.	Nvt.
<b>2006/2007</b>														
Public	378,621	7,402	1,547	9,919	7,629	96,130	149,713	14,248	12,445	40,556	37,149	510	671	702
Other	3,243	.	..	.	..	.	.	1,165	91	1,987	.	.	.	.
<b>Total</b>	<b>381,864</b>	<b>7,402</b>	<b>1,547</b>	<b>9,919</b>	<b>7,629</b>	<b>96,130</b>	<b>149,713</b>	<b>15,413</b>	<b>12,536</b>	<b>42,543</b>	<b>37,149</b>	<b>510</b>	<b>671</b>	<b>702</b>
<b>2007/2008</b>														
Public	384,319	7,485	1,581	9,973	7,899	96,224	154,963	14,347	12,251	40,542	37,118	517	715	704
Other	3,365	.	21	.	116	.	.	1,205	86	1,937	.	.	.	.
<b>Total</b>	<b>387,684</b>	<b>7,485</b>	<b>1,602</b>	<b>9,973</b>	<b>8,015</b>	<b>96,224</b>	<b>154,963</b>	<b>15,552</b>	<b>12,337</b>	<b>42,479</b>	<b>37,118</b>	<b>517</b>	<b>715</b>	<b>704</b>
<b>2008/2009</b>														
Public	388,808	7,542	1,638	10,064	8,077	96,098	157,303	14,321	12,406	42,515	36,921	550	720	653
Other	2,982	.	21	.	111	.	.	1,188	91	1,571	.	.	.	.
<b>Total</b>	<b>391,790</b>	<b>7,542</b>	<b>1,659</b>	<b>10,064</b>	<b>8,188</b>	<b>96,098</b>	<b>157,303</b>	<b>15,509</b>	<b>12,497</b>	<b>44,086</b>	<b>36,921</b>	<b>550</b>	<b>720</b>	<b>653</b>
<b>2009/2010</b>														
Public	393,260	7,722	1,646	10,174	7,998	97,084	158,173	14,333	12,207	45,624	36,372	570	706	651
Other	3,274	.	22	.	117	.	.	1,226	172	1,737	.	.	.	.
<b>Total</b>	<b>396,534</b>	<b>7,722</b>	<b>1,668</b>	<b>10,174</b>	<b>8,115</b>	<b>97,084</b>	<b>158,173</b>	<b>15,559</b>	<b>12,379</b>	<b>47,361</b>	<b>36,372</b>	<b>570</b>	<b>706</b>	<b>651</b>
<b>2010/2011</b>														
Public	392,334	7,636	1,749	10,276	7,803	95,351	160,456	14,433	12,518	44,799	35,960	..	689	664
Other	3,322	.	25	.	131	.	.	1,229	137	1,800	.	.	.	.
<b>Total</b>	<b>395,656</b>	<b>7,636</b>	<b>1,774</b>	<b>10,276</b>	<b>7,934</b>	<b>95,351</b>	<b>160,456</b>	<b>15,662</b>	<b>12,655</b>	<b>46,599</b>	<b>35,960</b>	<b>.</b>	<b>689</b>	<b>664</b>

1. Other: includes private schools and/or home schooling data as provided by the jurisdictions.

2. Excludes Educational assistants.

3. All educators in Lloydminster are included in Saskatchewan's counts and none of them are captured in the counts for Alberta.

Note: Care should be taken with cross jurisdictional comparison. The proportion of educators (comprising a mix of teachers, administrators and pedagogical support) and their respective remuneration differs in each jurisdiction.

Source: Statistics Canada, Elementary-Secondary Education Survey.

**Table 11.2**  
**Percentage change of educators headcount in public and other<sup>1</sup> elementary and secondary schools, Canada, provinces and territories, 2006/2007 to 2010/2011**

	Canada	N.L.	P.E.I. <sup>2</sup>	N.S.	N.B.	Que.	Ont.	Man.	Sask. <sup>2,3</sup>	Alta. <sup>3</sup>	B.C.	Y.T.	N.W.T.	Nvt.
<b>2006/2007</b>														
Public	4.4	1.1	0.4	2.2	1.6	3.1	8.6	0.3	2.3	0.7	0.7	2.8	0.4	-1.4
Other	...	...	...	...	...	...	...	...	...	...	...	...	...	...
<b>Total</b>	<b>4.4</b>	<b>1.1</b>	<b>0.4</b>	<b>2.2</b>	<b>1.6</b>	<b>3.1</b>	<b>8.6</b>	<b>0.3</b>	<b>2.3</b>	<b>0.7</b>	<b>0.7</b>	<b>2.8</b>	<b>0.4</b>	<b>-1.4</b>
<b>2007/2008</b>														
Public	1.5	1.1	2.2	0.5	3.5	0.1	3.5	0.7	-1.6	0.0	-0.1	1.4	6.6	0.3
Other	3.8	...	...	...	...	...	...	3.4	-5.5	-2.5	...	...	...	...
<b>Total</b>	<b>1.5</b>	<b>1.1</b>	<b>2.2</b>	<b>0.5</b>	<b>3.5</b>	<b>0.1</b>	<b>3.5</b>	<b>0.9</b>	<b>-1.6</b>	<b>-0.2</b>	<b>-0.1</b>	<b>1.4</b>	<b>6.6</b>	<b>0.3</b>
<b>2008/2009</b>														
Public	1.2	0.8	3.6	0.9	2.3	-0.1	1.5	-0.2	1.3	4.9	-0.5	6.4	0.7	-7.2
Other	-11.4	...	0.0	...	-4.3	...	...	-1.4	5.8	-18.9	...	...	...	...
<b>Total</b>	<b>1.1</b>	<b>0.8</b>	<b>3.6</b>	<b>0.9</b>	<b>2.2</b>	<b>-0.1</b>	<b>1.5</b>	<b>-0.3</b>	<b>1.3</b>	<b>3.8</b>	<b>-0.5</b>	<b>6.4</b>	<b>0.7</b>	<b>-7.2</b>
<b>2009/2010</b>														
Public	1.1	2.4	0.5	1.1	-1.0	1.0	0.6	0.1	-1.6	7.3	-1.5	3.6	-1.9	-0.3
Other	9.8	...	4.8	...	5.4	...	...	3.2	89.0	10.6	...	...	...	...
<b>Total</b>	<b>1.2</b>	<b>2.4</b>	<b>0.5</b>	<b>1.1</b>	<b>-0.9</b>	<b>1.0</b>	<b>0.6</b>	<b>0.3</b>	<b>-0.9</b>	<b>7.4</b>	<b>-1.5</b>	<b>3.6</b>	<b>-1.9</b>	<b>-0.3</b>
<b>2010/2011</b>														
Public	-0.2	-1.1	6.3	1.0	-2.4	-1.8	1.4	0.7	2.5	-1.8	-1.1	...	-2.4	2.0
Other	1.5	...	13.6	...	12.0	...	...	0.2	-20.3	3.6	...	...	...	...
<b>Total</b>	<b>-0.2</b>	<b>-1.1</b>	<b>6.4</b>	<b>1.0</b>	<b>-2.2</b>	<b>-1.8</b>	<b>1.4</b>	<b>0.7</b>	<b>2.0</b>	<b>-1.6</b>	<b>-1.1</b>	<b>...</b>	<b>-2.4</b>	<b>2.0</b>

1. Other: includes private schools and/or home schooling data as provided by the jurisdictions.

2. Excludes Educational assistants.

3. All educators in Lloydminster are included in Saskatchewan's counts and none of them are captured in the counts for Alberta.

**Note:** Care should be taken with cross jurisdictional comparison. The proportion of educators (comprising a mix of teachers, administrators and pedagogical support) and their respective remuneration differs in each jurisdiction.

**Source:** Statistics Canada, Elementary-Secondary Education Survey.

**Table 12.1**  
**Full-time equivalent educators in public and other<sup>1</sup> elementary and secondary schools, Canada, provinces and territories, 2006/2007 to 2010/2011**

	Canada	N.L.	P.E.I. <sup>2</sup>	N.S.	N.B.	Que.	Ont.	Man.	Sask. <sup>2,3</sup>	Alta. <sup>3</sup>	B.C.	Y.T.	N.W.T.	Nvt.
<b>2006/2007</b>														
Public	329,756	5,515	1,436	9,616	7,510	76,839	137,375	12,264	11,419	32,109	33,966	476	601	631
Other	2,609	.	.	.	.	.	.	873	82	1,654	.	.	.	.
<b>Total</b>	<b>332,365</b>	<b>5,515</b>	<b>1,436</b>	<b>9,616</b>	<b>7,510</b>	<b>76,839</b>	<b>137,375</b>	<b>13,136</b>	<b>11,502</b>	<b>33,763</b>	<b>33,966</b>	<b>476</b>	<b>601</b>	<b>631</b>
<b>2007/2008</b>														
Public	333,000	5,579	1,456	9,662	7,778	76,949	141,125	12,337	11,266	31,303	33,801	471	641	631
Other	2,666	.	19	.	.	.	.	922	82	1,643	.	.	.	.
<b>Total</b>	<b>335,666</b>	<b>5,579</b>	<b>1,475</b>	<b>9,662</b>	<b>7,778</b>	<b>76,949</b>	<b>141,125</b>	<b>13,260</b>	<b>11,348</b>	<b>32,946</b>	<b>33,801</b>	<b>471</b>	<b>641</b>	<b>631</b>
<b>2008/2009</b>														
Public	335,941	5,661	1,506	9,757	7,959	76,859	142,298	12,405	11,356	32,797	33,585	474	644	640
Other	2,340	.	19	.	.	.	.	939	88	1,295	.	.	.	.
<b>Total</b>	<b>338,281</b>	<b>5,661</b>	<b>1,525</b>	<b>9,757</b>	<b>7,959</b>	<b>76,859</b>	<b>142,298</b>	<b>13,344</b>	<b>11,444</b>	<b>34,092</b>	<b>33,585</b>	<b>474</b>	<b>644</b>	<b>640</b>
<b>2009/2010</b>														
Public	338,719	5,659	1,529	9,863	7,881	77,093	143,042	12,492	11,602	34,759	33,054	478	628	639
Other	2,580	.	19	.	.	.	.	965	162	1,433	.	.	.	.
<b>Total</b>	<b>341,299</b>	<b>5,659</b>	<b>1,548</b>	<b>9,863</b>	<b>7,881</b>	<b>77,093</b>	<b>143,042</b>	<b>13,458</b>	<b>11,764</b>	<b>36,192</b>	<b>33,054</b>	<b>478</b>	<b>628</b>	<b>639</b>
<b>2010/2011</b>														
Public	340,423	5,636	1,647	9,962	7,686	77,338	145,082	12,518	11,912	34,675	32,694	..	621	652
Other	2,623	.	20	.	.	.	.	1,006	129	1,468	.	.	.	.
<b>Total</b>	<b>343,047</b>	<b>5,636</b>	<b>1,667</b>	<b>9,962</b>	<b>7,686</b>	<b>77,338</b>	<b>145,082</b>	<b>13,525</b>	<b>12,041</b>	<b>36,143</b>	<b>32,694</b>	<b>..</b>	<b>621</b>	<b>652</b>

1. Other: includes private schools and/or home schooling data as provided by the jurisdictions.

2. Excludes Educational assistants.

3. All educators in Lloydminster are included in Saskatchewan's counts and none of them are captured in the counts for Alberta.

**Note:** Care should be taken with cross jurisdictional comparison. The proportion of educators (comprising a mix of teachers, administrators and pedagogical support) and their respective remuneration differs in each jurisdiction.

**Source:** Statistics Canada, Elementary-Secondary Education Survey.

**Table 12.2**  
**Percentage change of full-time equivalent educators in public and other<sup>1</sup> elementary and secondary schools, Canada, provinces and territories, 2006/2007 to 2010/2011**

	Canada	N.L.	P.E.I. <sup>2</sup>	N.S.	N.B.	Que.	Ont.	Man.	Sask. <sup>2,3</sup>	Alta. <sup>3</sup>	B.C.	Y.T.	N.W.T.	Nvt.
<b>2006/2007</b>														
Public	2.5	-0.7	1.0	2.4	1.7	2.7	4.0	-0.1	-0.9	0.9	0.8	1.4	0.3	-1.2
Other	...	...	...	...	...	...	...	..	...	...	...	...	...	...
<b>Total</b>	<b>2.5</b>	<b>-0.7</b>	<b>1.0</b>	<b>2.4</b>	<b>1.7</b>	<b>2.7</b>	<b>4.0</b>	<b>-0.1</b>	<b>-0.9</b>	<b>0.9</b>	<b>0.8</b>	<b>1.4</b>	<b>0.3</b>	<b>-1.2</b>
<b>2007/2008</b>														
Public	1.0	1.2	1.4	0.5	3.6	0.1	2.7	0.6	-1.3	-2.5	-0.5	-1.0	6.6	0.1
Other	2.2	...	...	...	...	...	...	5.7	-0.3	0.0	...	...	...	...
<b>Total</b>	<b>1.0</b>	<b>1.2</b>	<b>1.4</b>	<b>0.5</b>	<b>3.6</b>	<b>0.1</b>	<b>2.7</b>	<b>0.9</b>	<b>-1.3</b>	<b>-2.5</b>	<b>-0.5</b>	<b>-1.0</b>	<b>6.6</b>	<b>0.1</b>
<b>2008/2009</b>														
Public	0.9	1.5	3.4	1.0	2.3	-0.1	0.8	0.6	0.8	4.8	-0.6	0.6	0.5	1.4
Other	-12.2	...	0.0	...	...	...	...	1.8	7.0	-21.2	...	...	...	...
<b>Total</b>	<b>0.8</b>	<b>1.5</b>	<b>3.4</b>	<b>1.0</b>	<b>2.3</b>	<b>-0.1</b>	<b>0.8</b>	<b>0.6</b>	<b>0.8</b>	<b>3.5</b>	<b>-0.6</b>	<b>0.6</b>	<b>0.5</b>	<b>1.4</b>
<b>2009/2010</b>														
Public	0.8	0.0	1.5	1.1	-1.0	0.3	0.5	0.7	2.2	6.0	-1.6	0.8	-2.5	-0.2
Other	10.2	...	0.0	...	...	...	...	2.8	85.3	10.7	...	...	...	...
<b>Total</b>	<b>0.9</b>	<b>0.0</b>	<b>1.5</b>	<b>1.1</b>	<b>-1.0</b>	<b>0.3</b>	<b>0.5</b>	<b>0.9</b>	<b>2.8</b>	<b>6.2</b>	<b>-1.6</b>	<b>0.8</b>	<b>-2.5</b>	<b>-0.2</b>
<b>2010/2011</b>														
Public	0.5	-0.4	7.7	1.0	-2.5	0.3	1.4	0.2	2.7	-0.2	-1.1	...	-1.1	2.0
Other	1.7	...	4.2	...	...	...	...	4.2	-20.4	2.4	...	...	...	...
<b>Total</b>	<b>0.5</b>	<b>-0.4</b>	<b>7.7</b>	<b>1.0</b>	<b>-2.5</b>	<b>0.3</b>	<b>1.4</b>	<b>0.5</b>	<b>2.4</b>	<b>-0.1</b>	<b>-1.1</b>	<b>...</b>	<b>-1.1</b>	<b>2.0</b>

1. Other: includes private schools and/or home schooling data as provided by the jurisdictions.

2. Excludes Educational assistants.

3. All educators in Lloydminster are included in Saskatchewan's counts and none of them are captured in the counts for Alberta.

**Note:** Care should be taken with cross jurisdictional comparison. The proportion of educators (comprising a mix of teachers, administrators and pedagogical support) and their respective remuneration differs in each jurisdiction.

**Source:** Statistics Canada, Elementary-Secondary Education Survey.

**Table 13**  
**Student-educator ratio in public elementary and secondary schools, Canada, provinces and territories, 2006/2007 to 2010/2011**

	Canada	N.L.	P.E.I. <sup>1</sup>	N.S.	N.B.	Que.	Ont.	Man.	Sask. <sup>1</sup>	Alta.	B.C.	Y.T.	N.W.T.	Nvt.
2006/2007	14.7	13.0	14.9	14.4	14.9	13.5	14.5	14.2	14.0	16.8	16.6	10.6	15.5	13.8
Percentage change	-3.5	-2.5	-3.6	-4.8	-4.1	-4.0	-4.6	-1.2	-4.6	0.6	-2.6	-6.8	0.6	0.5
2007/2008	14.4	12.5	14.3	14.0	14.2	13.2	14.0	14.1	14.3	17.2	16.5	10.6	14.1	13.8
Percentage change	-2.0	-4.2	-3.9	-2.9	-4.9	-2.2	-3.4	-1.0	1.7	2.1	-0.8	0.6	-9.1	-0.4
2008/2009	14.1	12.1	13.5	13.6	13.6	13.0	13.8	13.9	14.1	16.5	16.4	10.1	13.6	13.9
Percentage change	-1.8	-3.5	-5.6	-2.6	-3.9	-1.7	-1.7	-1.3	-1.3	-3.8	-0.3	-4.8	-3.6	1.2
2009/2010	13.9	11.9	13.1	13.2	13.5	12.8	13.6	13.7	13.9	15.7	16.6	10.0	13.6	13.6
Percentage change	-1.3	-1.4	-3.3	-3.0	-0.9	-1.1	-1.0	-1.0	-1.5	-5.1	1.0	-1.4	0.2	-2.3
2010/2011	13.8	11.8	12.8	12.9	13.6	12.7	13.5	13.7	13.6	15.9	16.8	..	13.8	13.1
Percentage change	-0.6	-1.0	-1.6	-2.8	0.6	-1.4	-1.1	-0.1	-2.1	1.0	1.5	..	1.2	-4.0

1. Excludes Educational assistants.

**Note:** Table 13 = Table 2.1 (Full-time equivalent enrolments) divided by Table 12.1 (Full-time equivalent educators).

Care should be taken with cross jurisdictional comparison. The proportion of educators (comprising a mix of teachers, administrators and pedagogical support) and their respective remuneration differs in each jurisdiction.

**Source:** Statistics Canada, Elementary-Secondary Education Survey.

**Table 14**  
**Average remuneration<sup>1</sup> per educator in public elementary and secondary schools, Canada, provinces and territories, 2006/2007 to 2010/2011 (in current dollars)**

	Canada	N.L.	P.E.I. <sup>2</sup>	N.S.	N.B.	Que.	Ont.	Man.	Sask. <sup>2</sup>	Alta.	B.C.	Y.T.	N.W.T.	Nvt.
2006/2007	66,817	60,773	63,999	61,345	57,806	56,051	71,350	68,161	63,287	73,345	71,013	81,870	84,986	91,464
Percentage change	2.0	2.4	6.8	-3.4	1.6	1.4	1.2	3.6	4.0	3.8	2.9	0.4	5.2	4.9
2007/2008	69,123	62,572	65,419	63,907	59,485	58,526	72,473	70,543	67,243	80,393	72,818	88,943	88,657	91,757
Percentage change	3.5	3.0	2.2	4.2	2.9	4.4	1.6	3.5	6.3	9.6	2.5	8.6	4.3	0.3
2008/2009	71,602	67,722	67,952	66,539	63,437	60,273	75,294	73,052	69,978	80,376	76,317	90,869	95,025	98,716
Percentage change	3.6	8.2	3.9	4.1	6.6	3.0	3.9	3.6	4.1	0.0	4.8	2.2	7.2	7.6
2009/2010	73,698	70,508	69,411	67,698	66,047	61,615	77,886	75,723	72,245	81,153	78,728	93,013	99,677	100,164
Percentage change	2.9	4.1	2.1	1.7	4.1	2.2	3.4	3.7	3.2	1.0	3.2	2.4	4.9	1.5
2010/2011	75,678	73,911	70,311	67,411	70,661	62,259	80,389	77,984	71,850	83,449	80,582	..	105,239	101,643
Percentage change	2.7	4.8	1.3	-0.4	7.0	1.0	3.2	3.0	-0.5	2.8	2.4	..	5.6	1.5

1. Educator remuneration includes educators' salaries, wages and allowances, but excludes fringe benefits and teachers' superannuation pension funds.

2. Excludes Educational assistants.

**Note:** Table 14 = Table 15 (Educator remuneration) divided by Table 12.1 (Full-time equivalent educators).

Care should be taken with cross jurisdictional comparison. The proportion of educators (comprising a mix of teachers, administrators and pedagogical support) and their respective remuneration differs in each jurisdiction.

**Source:** Statistics Canada, Elementary-Secondary Education Survey.

**Table 15**  
**Educator remuneration<sup>1</sup> in public elementary and secondary schools, Canada, provinces and territories, 2006/2007 to 2010/2011 (in millions of current dollars)**

	Canada	N.L.	P.E.I. <sup>3</sup>	N.S.	N.B.	Que.	Ont.	Man. <sup>2</sup>	Sask. <sup>3</sup>	Alta.	B.C.	Y.T.	N.W.T.	Nvt.
2006/2007	22,033.2	335.2	91.9	589.9	434.1	4,306.9	9,801.8	835.9	722.7	2,355.0	2,412.0	39.0	51.1	57.7
Percentage change	4.4	1.6	7.9	-1.1	3.3	4.2	5.2	3.5	3.2	4.8	3.7	1.8	5.5	3.7
2007/2008	23,018.1	349.1	95.2	617.5	462.7	4,503.5	10,227.7	870.3	757.6	2,516.6	2,461.3	41.9	56.8	57.9
Percentage change	4.5	4.2	3.6	4.7	6.6	4.6	4.3	4.1	4.8	6.9	2.0	7.5	11.2	0.4
2008/2009	24,054.0	383.4	102.3	649.2	504.9	4,632.5	10,714.1	906.2	794.7	2,636.1	2,563.1	43.1	61.2	63.2
Percentage change	4.5	9.8	7.4	5.1	9.1	2.9	4.8	4.1	4.9	4.7	4.1	2.8	7.7	9.1
2009/2010	24,962.8	399.0	106.1	667.7	520.5	4,750.1	11,141.0	946.0	838.2	2,820.8	2,602.3	44.5	62.6	64.0
Percentage change	3.8	4.1	3.7	2.9	3.1	2.5	4.0	4.4	5.5	7.0	1.5	3.2	2.3	1.3
2010/2011	25,762.6	416.6	115.8	671.6	543.1	4,815.0	11,663.0	976.2	855.9	2,893.6	2,634.6	45.6	65.3	66.3
Percentage change	3.2	4.4	9.1	0.6	4.3	1.4	4.7	3.2	2.1	2.6	1.2	2.7	4.4	3.5

1. Educator remuneration includes educators' salaries, wages and allowances, but excludes fringe benefits and teachers' superannuation pension funds.

2. Excludes adult upgrading programs.

3. Excludes Education assistants.

**Note:** Care should be taken with cross jurisdictional comparison. The proportion of educators (comprising a mix of teachers, administrators and pedagogical support) and their respective remuneration differs in each jurisdiction.

**Source:** Statistics Canada, Elementary-Secondary Education Survey.

**Table 16**  
**Operating expenditures<sup>1</sup> in public elementary and secondary schools, Canada, provinces and territories, 2006/2007 to 2010/2011**  
**(in millions of current dollars)**

	Canada	N.L.	P.E.I.	N.S.	N.B.	Que.	Ont.	Man. <sup>2</sup>	Sask.	Alta.	B.C.	Y.T.	N.W.T.	Nvt.
2006/2007	<b>44,840.5</b>	640.1	173.5	1,217.8	945.9	9,494.4	18,263.4	1,728.5	1,579.5	5,240.8	5,220.7	88.8	131.3	115.8
Percentage change	<b>4.2</b>	3.0	4.2	2.4	4.1	8.4	3.6	4.7	6.1	1.6	1.7	5.5	6.1	13.6
2007/2008	<b>46,514.1</b>	690.7	185.5	1,276.9	998.6	9,701.8	18,959.2	1,795.9	1,632.3	5,457.7	5,455.7	95.3	143.3	121.1
Percentage change	<b>3.7</b>	7.9	6.9	4.9	5.6	2.2	3.8	3.9	3.3	4.1	4.5	7.3	9.1	4.6
2008/2009	<b>49,384.3</b>	745.9	195.7	1,353.1	1,075.9	9,979.9	20,148.3	1,987.1	1,762.6	6,134.9	5,629.5	93.4	149.2	128.6
Percentage change	<b>6.2</b>	8.0	5.5	6.0	7.7	2.9	6.3	10.6	8.0	12.4	3.2	-2.0	4.1	6.2
2009/2010	<b>51,549.9</b>	789.4	204.0	1,371.7	1,089.7	10,196.4	21,493.4	2,078.1	1,843.3	6,363.9	5,738.3	91.7	152.7	137.3
Percentage change	<b>4.4</b>	5.8	4.3	1.4	1.3	2.2	6.7	4.6	4.6	3.7	1.9	-1.8	2.3	6.8
2010/2011	<b>53,643.1</b>	798.7	218.9	1,414.2	1,119.5	10,626.2	22,604.6	2,105.2	1,927.3	6,711.5	5,723.4	96.8	147.2	149.8
Percentage change	<b>4.1</b>	1.2	7.3	3.1	2.7	4.2	5.2	1.3	4.6	5.5	-0.3	5.6	-3.6	9.1

1. Operating expenditures include educators salaries, wages and allowances, fringe benefits, teachers' pension funds and other operating expenditures. The type of pension systems may affect the comparability.

2. Excludes adult upgrading programs.

Source: Statistics Canada, Elementary-Secondary Education Survey.

**Table 17**  
**Capital expenditures<sup>1</sup> in public elementary and secondary schools, Canada, provinces and territories, 2006/2007 to 2010/2011**  
**(in millions of current dollars)**

	Canada	N.L.	P.E.I.	N.S.	N.B.	Que.	Ont.	Man. <sup>2</sup>	Sask.	Alta.	B.C.	Y.T.	N.W.T.	Nvt.
2006/2007	<b>3,818.0</b>	22.4	10.1	83.6	59.7	701.2	2,031.6	106.3	114.8	293.2	347.9	15.9	18.6	12.7
Percentage change	<b>11.5</b>	1.2	555.2	30.4	21.0	28.7	1.6	31.5	29.6	4.0	37.3	41.1	97.3	-19.7
2007/2008	<b>3,586.2</b>	27.4	4.7	74.0	39.0	767.7	1,670.1	69.0	74.2	483.4	333.9	7.7	20.6	14.6
Percentage change	<b>-6.1</b>	22.1	-54.0	-11.4	-34.8	9.5	-17.8	-35.1	-35.4	64.9	-4.0	-51.6	10.5	14.9
2008/2009	<b>4,340.5</b>	32.2	11.9	68.5	51.8	859.4	1,881.4	88.9	103.7	767.1	414.3	4.4	43.8	13.0
Percentage change	<b>21.0</b>	17.9	154.9	-7.5	33.1	11.9	12.6	28.9	39.8	58.7	24.1	-42.1	113.2	-11.4
2009/2010	<b>4,395.0</b>	81.7	30.8	118.0	58.6	917.5	1,768.3	121.1	79.4	729.5	386.2	4.9	62.2	36.9
Percentage change	<b>1.3</b>	153.3	159.5	72.3	13.1	6.8	-6.0	36.3	-23.5	-4.9	-6.8	9.7	41.9	184.6
2010/2011	<b>4,149.3</b>	59.8	21.5	116.7	57.9	930.4	1,761.0	116.2	83.8	506.5	409.0	6.5	43.2	36.9
Percentage change	<b>-5.6</b>	-26.8	-30.1	-1.1	-1.2	1.4	-0.4	-4.1	5.6	-30.6	5.9	32.9	-30.6	0.0

1. Capital expenditures include school construction, major renovations and the acquisition of new furniture, equipment and vehicles.

2. Excludes adult upgrading programs.

Source: Statistics Canada, Elementary-Secondary Education Survey.

**Table 18**  
**Total expenditures<sup>1</sup> in public elementary and secondary schools, Canada, provinces and territories, 2006/2007 to 2010/2011**  
**(in millions of current dollars)**

	Canada	N.L.	P.E.I.	N.S.	N.B.	Que.	Ont.	Man. <sup>2</sup>	Sask.	Alta.	B.C.	Y.T.	N.W.T.	Nvt.
2006/2007	49,912.7	662.8	183.6	1,304.7	1,093.2	10,532.9	20,694.8	1,885.8	1,702.5	5,569.1	5,900.2	104.7	149.9	128.5
Percentage change	4.8	2.9	9.3	3.8	4.1	9.3	3.5	6.5	7.3	1.5	3.4	9.7	12.6	9.1
2007/2008	51,424.3	718.3	190.2	1,354.0	1,121.4	10,838.8	21,065.8	1,906.6	1,714.6	5,970.9	6,141.1	103.0	163.9	135.7
Percentage change	3.0	8.4	3.6	3.8	2.6	2.9	1.8	1.1	0.7	7.2	4.1	-1.6	9.3	5.6
2008/2009	55,032.5	778.4	207.5	1,423.5	1,223.4	11,153.3	22,486.8	2,112.3	1,872.8	6,926.2	6,415.9	97.9	193.1	141.5
Percentage change	7.0	8.4	9.1	5.1	9.1	2.9	6.7	10.8	9.2	16.0	4.5	-5.0	17.8	4.3
2009/2010	57,214.4	871.2	234.8	1,493.0	1,241.7	11,388.1	23,746.0	2,234.3	1,928.1	7,112.6	6,478.9	96.6	214.9	174.2
Percentage change	4.0	11.9	13.2	4.9	1.5	2.1	5.6	5.8	3.0	2.7	1.0	-1.3	11.3	23.1
2010/2011	59,124.4	858.6	240.4	1,533.8	1,273.8	11,851.1	24,869.8	2,257.2	2,016.0	7,235.5	6,507.8	103.3	190.4	186.7
Percentage change	3.3	-1.4	2.4	2.7	2.6	4.1	4.7	1.0	4.6	1.7	0.4	7.0	-11.4	7.1

1. Total expenditures include: operating expenditures, annual capital expenditures and interest on debt services.

2. Excludes adult upgrading programs.

Source: Statistics Canada, Elementary-Secondary Education Survey.

**Table 19.1**  
**Total expenditures per student in public elementary and secondary schools, Canada, provinces and territories, 2006/2007 to 2010/2011 (in current dollars)**

	Canada	N.L.	P.E.I.	N.S.	N.B.	Que.	Ont.	Man.	Sask.	Alta.	B.C.	Y.T.	N.W.T.	Nvt.
2006/2007	10,321	9,213	8,594	9,409	9,760	10,139	10,393	10,831	10,633	10,296	10,466	20,772	16,063	14,735
Percentage change	6.0	6.3	12.3	6.5	6.7	11.0	4.3	7.9	13.5	0.0	5.3	16.2	11.6	9.8
2007/2008	10,754	10,301	9,137	10,007	10,168	10,661	10,657	10,996	10,670	11,086	11,033	20,539	18,109	15,610
Percentage change	4.2	11.8	6.3	6.4	4.2	5.1	2.5	1.5	0.4	7.7	5.4	-1.1	12.7	5.9
2008/2009	11,622	11,404	10,210	10,692	11,285	11,176	11,480	12,278	11,717	12,765	11,641	20,374	22,034	15,875
Percentage change	8.1	10.7	11.7	6.8	11.0	4.8	7.7	11.7	9.8	15.1	5.5	-0.8	21.7	1.7
2009/2010	12,145	12,946	11,768	11,436	11,671	11,502	12,187	13,027	11,987	13,031	11,823	20,216	25,092	20,041
Percentage change	4.5	13.5	15.3	7.0	3.4	2.9	6.2	6.1	2.3	2.1	1.6	-0.8	13.9	26.2
2010/2011	12,557	12,953	11,360	11,971	12,199	12,098	12,730	13,150	12,470	13,154	11,832	21,313	22,202	21,923
Percentage change	3.4	0.1	-3.5	4.7	4.5	5.2	4.5	0.9	4.0	0.9	0.1	5.4	-11.5	9.4

**Note:** Table 19.1 = Table 18 (Total expenditures) divided by Table 2.1 (Full-time equivalent enrolment).

Care should be taken with cross jurisdictional comparison.

**Source:** Statistics Canada, Elementary-Secondary Education Survey.

**Table 19.2**  
**Total expenditures per student in public elementary and secondary schools, Canada, provinces and territories, 2006/2007 to 2010/2011 (in constant dollars, base year = 2002)**

	Canada	N.L.	P.E.I.	N.S.	N.B.	Que.	Ont.	Man.	Sask.	Alta.	B.C.	Y.T.	N.W.T.	Nvt.
2006/2007	9,460	8,413	7,701	8,523	8,937	9,327	9,553	9,964	9,746	9,169	9,681	19,449	14,914	14,087
Percentage change	3.9	4.5	9.8	4.4	4.9	9.1	2.5	5.8	11.2	-3.7	3.6	14.5	8.1	8.0
2007/2008	9,645	9,272	8,043	8,896	9,135	9,657	9,618	9,915	9,510	9,403	10,030	18,757	16,344	14,467
Percentage change	2.0	10.2	4.4	4.4	2.2	3.5	0.7	-0.5	-2.4	2.6	3.6	-3.6	9.6	2.7
2008/2009	10,186	9,977	8,690	9,226	9,969	9,916	10,132	10,827	10,110	10,498	10,366	17,966	19,127	14,379
Percentage change	5.6	7.6	8.0	3.7	9.1	2.7	5.3	9.2	6.3	11.6	3.4	-4.2	17.0	-0.6
2009/2010	10,616	11,297	10,032	9,884	10,283	10,143	10,719	11,417	10,236	10,725	10,528	17,764	21,650	17,798
Percentage change	4.2	13.2	15.5	7.1	3.1	2.3	5.8	5.5	1.3	2.2	1.6	-1.1	13.2	23.8
2010/2011	10,778	11,033	9,506	10,127	10,525	10,539	10,927	11,435	10,505	10,720	10,397	18,581	18,831	19,609
Percentage change	1.5	-2.3	-5.2	2.5	2.4	3.9	1.9	0.2	2.6	0.0	-1.2	4.6	-13.0	10.2

**Note:** Table 19.2 = Table 18 (Total expenditures) divided by Table 2.1 (Full-time equivalent enrolment) divided by Table 29 (Consumer Price Index).

Care should be taken with cross jurisdictional comparison.

**Source:** Statistics Canada, Elementary-Secondary Education Survey.

**Table 20**  
**Educator remuneration per student in public elementary and secondary schools, Canada, provinces and territories, 2006/2007 to 2010/2011 (in current dollars)**

	Canada	N.L.	P.E.I.	N.S.	N.B.	Que.	Ont.	Man.	Sask.	Alta.	B.C.	Y.T.	N.W.T.	Nvt.
2006/2007	4,556	4,659	4,302	4,254	3,876	4,146	4,923	4,801	4,513	4,354	4,278	7,735	5,472	6,612
Percentage change	5.5	5.0	10.8	1.5	5.9	5.8	6.0	4.8	9.1	3.2	5.7	7.7	2.8	4.3
2007/2008	4,814	5,006	4,576	4,564	4,195	4,430	5,174	5,019	4,714	4,672	4,422	8,357	6,277	6,660
Percentage change	5.7	7.5	6.4	7.3	8.2	6.8	5.1	4.5	4.5	7.3	3.4	8.0	14.7	0.7
2008/2009	5,080	5,617	5,035	4,876	4,658	4,642	5,470	5,267	4,972	4,858	4,651	8,967	6,980	7,083
Percentage change	5.5	12.2	10.0	6.9	11.0	4.8	5.7	4.9	5.5	4.0	5.2	7.3	11.2	6.4
2009/2010	5,299	5,929	5,318	5,115	4,893	4,797	5,718	5,515	5,211	5,168	4,749	9,307	7,304	7,360
Percentage change	4.3	5.6	5.6	4.9	5.0	3.4	4.5	4.7	4.8	6.4	2.1	3.8	4.6	3.9
2010/2011	5,471	6,284	5,473	5,241	5,201	4,915	5,970	5,687	5,294	5,261	4,790	9,417	7,618	7,780
Percentage change	3.2	6.0	2.9	2.5	6.3	2.5	4.4	3.1	1.6	1.8	0.9	1.2	4.3	5.7

**Note:** Table 20 = Table 15 (Educator remuneration) divided by Table 2.1 (Full-time equivalent enrolment).

Care should be taken with cross jurisdictional comparison.

**Source:** Statistics Canada, Elementary-Secondary Education Survey.



**Table 21****Operating expenditures per student in public elementary and secondary schools, Canada, provinces and territories, 2006/2007 to 2010/2011 (in current dollars)**

	Canada	N.L.	P.E.I.	N.S.	N.B.	Que.	Ont.	Man.	Sask.	Alta.	B.C.	Y.T.	N.W.T.	Nvt.
2006/2007	9,272	8,897	8,121	8,782	8,444	9,139	9,172	9,928	9,865	9,689	9,260	17,624	14,069	13,273
Percentage change	5.4	6.4	7.1	5.1	6.7	10.0	4.4	6.0	12.2	0.1	3.6	11.7	3.4	14.3
2007/2008	9,728	9,905	8,913	9,437	9,055	9,543	9,591	10,358	10,158	10,133	9,801	19,009	15,838	13,926
Percentage change	4.9	11.3	9.8	7.5	7.2	4.4	4.6	4.3	3.0	4.6	5.8	7.9	12.6	4.9
2008/2009	10,430	10,928	9,627	10,164	9,925	10,000	10,286	11,550	11,028	11,307	10,214	19,450	17,032	14,420
Percentage change	7.2	10.3	8.0	7.7	9.6	4.8	7.2	11.5	8.6	11.6	4.2	2.3	7.5	3.6
2009/2010	10,942	11,730	10,225	10,507	10,243	10,298	11,031	12,116	11,459	11,659	10,471	19,196	17,830	15,794
Percentage change	4.9	7.3	6.2	3.4	3.2	3.0	7.2	4.9	3.9	3.1	2.5	-1.3	4.7	9.5
2010/2011	11,393	12,049	10,343	11,037	10,721	10,848	11,571	12,264	11,921	12,201	10,405	19,977	17,169	17,588
Percentage change	4.1	2.7	1.1	5.0	4.7	5.3	4.9	1.2	4.0	4.6	-0.6	4.1	-3.7	11.4

**Note:** Table 21 = Table 16 (Operating expenditures) divided by Table 2.1 (Full-time equivalent enrolment).

**Source:** Statistics Canada, Elementary-Secondary Education Survey.

**Table 22****Annual capital expenditures per student in public elementary and secondary schools, Canada, provinces and territories, 2006/2007 to 2010/2011 (in current dollars)**

	Canada	N.L.	P.E.I.	N.S.	N.B.	Que.	Ont.	Man.	Sask.	Alta.	B.C.	Y.T.	N.W.T.	Nvt.
2006/2007	790	311	473	603	533	677	1,020	610	717	542	617	3,148	1,994	1,461
Percentage change	12.8	4.6	573.1	33.9	24.0	30.7	2.4	33.2	37.1	2.5	39.9	49.4	95.5	-19.2
2007/2008	750	392	224	547	353	755	845	398	462	898	600	1,530	2,272	1,685
Percentage change	-5.1	26.0	-52.7	-9.2	-33.8	11.6	-17.2	-34.8	-35.6	65.6	-2.8	-51.4	13.9	15.3
2008/2009	917	472	584	514	478	861	960	517	649	1,414	751	924	5,001	1,455
Percentage change	22.2	20.5	161.0	-6.0	35.4	14.0	13.7	29.9	40.6	57.5	25.3	-39.6	120.2	-13.6
2009/2010	933	1,214	1,543	904	551	927	908	706	493	1,337	705	1,020	7,262	4,246
Percentage change	1.8	156.9	164.3	75.7	15.2	7.6	-5.5	36.7	-24.0	-5.5	-6.2	10.3	45.2	191.9
2010/2011	881	901	1,017	911	555	950	901	677	518	921	743	1,336	5,033	4,335
Percentage change	-5.5	-25.8	-34.1	0.8	0.7	2.5	-0.7	-4.2	5.1	-31.1	5.5	31.0	-30.7	2.1

**Note:** Table 22 = Table 17 (Capital expenditures) divided by Table 2.1 (Full-time equivalent enrolment).

**Source:** Statistics Canada, Elementary-Secondary Education Survey.

**Table 23****Educator remuneration as a percentage of total expenditures in public elementary and secondary schools, Canada, provinces and territories, 2006/2007 to 2010/2011**

	Canada	N.L.	P.E.I.	N.S.	N.B.	Que.	Ont.	Man.	Sask.	Alta.	B.C.	Y.T.	N.W.T.	Nvt.
2006/2007	44.1	50.6	50.1	45.2	39.7	40.9	47.4	44.3	42.4	42.3	40.9	37.2	34.1	44.9
Percentage change	-0.5	-1.2	-1.3	-4.7	-0.7	-4.7	1.6	-2.9	-3.9	3.2	0.4	-7.2	-6.3	-5.0
2007/2008	44.8	48.6	50.1	45.6	41.3	41.5	48.6	45.6	44.2	42.1	40.1	40.7	34.7	42.7
Percentage change	1.6	-3.9	0.1	0.9	3.9	1.6	2.5	3.0	4.2	-0.3	-2.0	9.3	1.7	-4.9
2008/2009	43.7	49.3	49.3	45.6	41.3	41.5	47.6	42.9	42.4	38.1	39.9	44.0	31.7	44.6
Percentage change	-2.5	1.3	-1.5	0.0	0.0	0.0	-1.9	-6.0	-4.1	-9.7	-0.3	8.2	-8.6	4.6
2009/2010	43.6	45.8	45.2	44.7	41.9	41.7	46.9	42.3	43.5	39.7	40.2	46.0	29.1	36.7
Percentage change	-0.2	-7.0	-8.4	-1.9	1.6	0.4	-1.5	-1.3	2.6	4.2	0.5	4.6	-8.1	-17.7
2010/2011	43.6	48.5	48.2	43.8	42.6	40.6	46.9	43.2	42.5	40.0	40.5	44.2	34.3	35.5
Percentage change	0.0	5.9	6.6	-2.1	1.7	-2.6	0.0	2.2	-2.3	0.8	0.8	-4.0	17.9	-3.4

**Note:** Table 23 = Table 15 (Educator remuneration) divided by Table 18 (Total expenditures).

**Source:** Statistics Canada, Elementary-Secondary Education Survey.

**Table 24**  
**Educator remuneration as a percentage of operating expenditures in public elementary and secondary schools, Canada, provinces and territories, 2006/2007 to 2010/2011**

	Canada	N.L.	P.E.I.	N.S.	N.B.	Que.	Ont.	Man.	Sask.	Alta.	B.C.	Y.T.	N.W.T.	Nvt.
2006/2007	49.1	52.4	53.0	48.4	45.9	45.4	53.7	48.4	45.8	44.9	46.2	43.9	38.9	49.8
Percentage change	0.2	-1.3	3.5	-3.4	-0.8	-3.9	1.6	-1.1	-2.7	3.1	2.0	-3.6	-0.6	-8.7
2007/2008	49.5	50.5	51.3	48.4	46.3	46.4	53.9	48.5	46.4	46.1	45.1	44.0	39.6	47.8
Percentage change	0.7	-3.5	-3.1	-0.2	0.9	2.3	0.5	0.2	1.4	2.6	-2.3	0.2	1.9	-4.0
2008/2009	48.7	51.4	52.3	48.0	46.9	46.4	53.2	45.6	45.1	43.0	45.5	46.1	41.0	49.1
Percentage change	-1.6	1.7	1.9	-0.8	1.3	0.0	-1.4	-5.9	-2.9	-6.8	0.9	4.9	3.4	2.7
2009/2010	48.4	50.5	52.0	48.7	47.8	46.6	51.8	45.5	45.5	44.3	45.3	48.5	41.0	46.6
Percentage change	-0.6	-1.7	-0.6	1.5	1.8	0.4	-2.5	-0.2	0.9	3.2	-0.4	5.2	0.0	-5.1
2010/2011	48.0	52.2	52.9	47.5	48.5	45.3	51.6	46.4	44.4	43.1	46.0	47.1	44.4	44.2
Percentage change	-0.8	3.2	1.7	-2.4	1.6	-2.7	-0.5	1.9	-2.3	-2.7	1.5	-2.8	8.3	-5.1

**Note:** Table 24 = Table 15 (Educator remuneration) divided by Table 16 (Operating expenditures).

**Source:** Statistics Canada, Elementary-Secondary Education Survey.

**Table 25.1**  
**Total expenditures in public elementary and secondary schools per capita, Canada, provinces and territories, 2006/2007 to 2010/2011 (in current dollars)**

	Canada	N.L.	P.E.I.	N.S.	N.B.	Que.	Ont.	Man.	Sask.	Alta.	B.C.	Y.T.	N.W.T.	Nvt.
2006/2007	1,516	1,309	1,329	1,394	1,466	1,370	1,618	1,580	1,702	1,585	1,369	3,214	3,442	4,110
Percentage change	3.6	3.7	9.1	4.0	4.1	8.5	2.5	5.7	6.5	-1.1	1.8	8.8	11.7	7.5
2007/2008	1,543	1,419	1,362	1,445	1,501	1,398	1,629	1,582	1,691	1,662	1,401	3,111	3,751	4,291
Percentage change	1.8	8.4	2.5	3.6	2.4	2.1	0.7	0.1	-0.6	4.9	2.3	-3.2	9.0	4.4
2008/2009	1,632	1,530	1,469	1,514	1,631	1,425	1,720	1,733	1,819	1,886	1,439	2,906	4,424	4,390
Percentage change	5.7	7.8	7.9	4.8	8.7	1.9	5.6	9.5	7.6	13.5	2.7	-6.6	17.9	2.3
2009/2010	1,677	1,704	1,638	1,580	1,649	1,440	1,795	1,810	1,847	1,912	1,430	2,794	4,903	5,306
Percentage change	2.8	11.4	11.4	4.4	1.1	1.1	4.4	4.5	1.5	1.3	-0.6	-3.8	10.8	20.9
2010/2011	1,715	1,682	1,648	1,622	1,686	1,485	1,860	1,805	1,906	1,914	1,423	2,980	4,360	5,602
Percentage change	2.3	-1.3	0.6	2.7	2.2	3.1	3.6	-0.3	3.2	0.2	-0.5	6.6	-11.1	5.6

**Note:** Table 25.1 = Table 18 (Total expenditures) divided by Table 26 (Total population estimates).

**Source:** Statistics Canada, Elementary-Secondary Education Survey.

**Table 25.2**  
**Total expenditures in public elementary and secondary schools per capita, Canada, provinces and territories, 2006/2007 to 2010/2011 (in constant dollars, base year = 2002)**

	Canada	N.L.	P.E.I.	N.S.	N.B.	Que.	Ont.	Man.	Sask.	Alta.	B.C.	Y.T.	N.W.T.	Nvt.
2006/2007	1,389	1,195	1,191	1,263	1,343	1,260	1,487	1,454	1,560	1,412	1,266	3,010	3,196	3,929
Percentage change	1.6	1.9	6.7	1.9	2.4	6.7	0.7	3.6	4.3	-4.8	0.1	7.2	10.1	5.7
2007/2008	1,384	1,277	1,199	1,284	1,349	1,267	1,470	1,426	1,507	1,410	1,273	2,841	3,385	3,976
Percentage change	-0.4	6.8	0.7	1.7	0.4	0.5	-1.1	-1.9	-3.4	-0.1	0.5	-5.6	5.9	1.2
2008/2009	1,430	1,338	1,251	1,306	1,441	1,264	1,518	1,528	1,570	1,551	1,281	2,562	3,840	3,977
Percentage change	3.3	4.8	4.3	1.7	6.8	-0.2	3.3	7.1	4.2	10.0	0.6	-9.8	13.4	0.0
2009/2010	1,466	1,487	1,396	1,366	1,453	1,270	1,579	1,586	1,577	1,573	1,274	2,455	4,230	4,713
Percentage change	2.5	11.1	11.6	4.6	0.8	0.5	4.0	3.8	0.5	1.4	-0.6	-4.2	10.2	18.5
2010/2011	1,472	1,432	1,379	1,373	1,455	1,294	1,596	1,569	1,605	1,560	1,250	2,598	3,698	5,011
Percentage change	0.4	-3.7	-1.2	0.5	0.1	1.8	1.1	-1.1	1.8	-0.8	-1.8	5.8	-12.6	6.3

**Note:** Table 25.2 = Table 18 (Total expenditures) divided by Table 26 (Total population estimates) divided by Table 29 (Consumer Price Index).

**Source:** Statistics Canada, Elementary-Secondary Education Survey.

**Table 26****Total population estimates, Canada, provinces and territories, July 1<sup>st</sup>, 2007 to 2011**

	Canada	N.L.	P.E.I.	N.S.	N.B.	Que.	Ont.	Man.	Sask.	Alta.	B.C.	Y.T.	N.W.T.	Nvt.
2007	<b>32,929,733</b>	506,379	138,161	935,794	745,515	7,687,423	12,792,937	1,193,558	1,000,257	3,512,691	4,309,632	32,569	43,545	31,272
Percentage change	<b>1.1</b>	-0.8	0.2	-0.2	0.0	0.7	1.0	0.8	0.8	2.7	1.6	0.9	0.8	1.5
2008	<b>33,319,098</b>	506,366	139,604	937,211	747,023	7,750,735	12,934,499	1,205,477	1,013,922	3,591,791	4,384,047	33,113	43,681	31,629
Percentage change	<b>1.2</b>	0.0	1.0	0.2	0.2	0.8	1.1	1.0	1.4	2.3	1.7	1.7	0.3	1.1
2009	<b>33,729,690</b>	508,862	141,219	940,293	749,983	7,826,891	13,072,727	1,219,183	1,029,325	3,671,699	4,459,947	33,683	43,638	32,240
Percentage change	<b>1.2</b>	0.5	1.2	0.3	0.4	1.0	1.1	1.1	1.5	2.2	1.7	1.7	-0.1	1.9
2010	<b>34,126,181</b>	511,281	143,395	944,810	752,838	7,905,679	13,227,791	1,234,535	1,044,028	3,720,928	4,529,674	34,559	43,830	32,833
Percentage change	<b>1.2</b>	0.5	1.5	0.5	0.4	1.0	1.2	1.3	1.4	1.3	1.6	2.6	0.4	1.8
2011	<b>34,482,779</b>	510,578	145,855	945,437	755,455	7,979,663	13,372,996	1,250,574	1,057,884	3,779,353	4,573,321	34,666	43,675	33,322
Percentage change	<b>1.0</b>	-0.1	1.7	0.1	0.3	0.9	1.1	1.3	1.3	1.6	1.0	0.3	-0.4	1.5

**Source:** Statistics Canada. Table 051-0001 - Estimates of population, by age group and sex for July 1, Canada, provinces and territories, annual (persons unless otherwise noted). CANSIM (database), accessed on August 1<sup>st</sup>, 2012.

**Table 27****School age population estimates (5 to 17 years), Canada, provinces and territories, July 1<sup>st</sup>, 2007 to 2011**

	Canada	N.L.	P.E.I.	N.S.	N.B.	Que.	Ont.	Man.	Sask.	Alta.	B.C.	Y.T.	N.W.T.	Nvt.
2007	<b>5,207,528</b>	73,854	22,819	140,066	111,405	1,156,238	2,067,909	210,516	176,062	580,968	644,807	5,398	8,818	8,668
Percentage change	<b>-1.0</b>	-2.6	-1.9	-2.4	-1.9	-1.3	-1.0	-0.6	-1.3	-0.4	-0.9	-1.7	-1.5	0.0
2008	<b>5,140,445</b>	71,982	22,556	136,135	109,135	1,135,202	2,044,171	208,718	174,088	577,822	638,043	5,363	8,577	8,653
Percentage change	<b>-1.3</b>	-2.5	-1.2	-2.8	-2.0	-1.8	-1.1	-0.9	-1.1	-0.5	-1.0	-0.6	-2.7	-0.2
2009	<b>5,084,206</b>	70,714	22,307	132,649	107,028	1,114,302	2,024,690	207,755	173,111	577,113	632,167	5,306	8,351	8,713
Percentage change	<b>-1.1</b>	-1.8	-1.1	-2.6	-1.9	-1.8	-1.0	-0.5	-0.6	-0.1	-0.9	-1.1	-2.6	0.7
2010	<b>5,035,690</b>	69,438	22,032	129,603	104,988	1,095,472	2,009,604	207,216	172,749	575,670	626,655	5,337	8,158	8,768
Percentage change	<b>-1.0</b>	-1.8	-1.2	-2.3	-1.9	-1.7	-0.7	-0.3	-0.2	-0.3	-0.9	0.6	-2.3	0.6
2011	<b>5,002,696</b>	68,227	21,867	126,512	103,106	1,082,660	1,997,128	207,849	172,980	578,902	621,485	5,263	7,964	8,753
Percentage change	<b>-0.7</b>	-1.7	-0.7	-2.4	-1.8	-1.2	-0.6	0.3	0.1	0.6	-0.8	-1.4	-2.4	-0.2

**Source:** Statistics Canada. Table 051-0001 - Estimates of population, by age group and sex for July 1, Canada, provinces and territories, annual (persons unless otherwise noted). CANSIM (database), accessed on August 1<sup>st</sup>, 2012.

**Table 28**  
**Average earnings for full-time, full-year workers with a Bachelor degree, Canada, provinces and territories, 2006/2007 to 2010/2011**

	Canada	N.L.	P.E.I.	N.S.	N.B.	Que.	Ont.	Man.	Sask.	Alta.	B.C.	Y.T.	N.W.T.	Nvt.
2006/2007	<b>62,125</b>	62,306	46,447	51,877	58,391	56,733	66,357	53,460	58,052	68,397	58,161	.	.	.
Percentage change	<b>5.2</b>	5.1	6.0	2.8	6.3	4.0	5.7	1.6	6.5	7.5	3.3	.	.	.
2007/2008	<b>64,299</b>	60,609	49,611	53,982	59,119	57,791	67,299	57,565	63,597	73,769	62,366	.	.	.
Percentage change	<b>3.5</b>	-2.7	6.8	4.1	1.2	1.9	1.4	7.7	9.6	7.9	7.2	.	.	.
2008/2009	<b>65,325</b>	59,077	52,642	55,488	56,653	57,051	68,904	61,224	68,241	80,100	59,509	.	.	.
Percentage change	<b>1.6</b>	-2.5	6.1	2.8	-4.2	-1.3	2.4	6.4	7.3	8.6	-4.6	.	.	.
2009/2010	<b>66,086</b>	62,723	49,698	56,119	58,397	58,264	70,344	58,395	69,177	83,801	55,326	.	.	.
Percentage change	<b>1.2</b>	6.2	-5.6	1.1	3.1	2.1	2.1	-4.6	1.4	4.6	-7.0	.	.	.
2010/2011	<b>66,437</b>	66,334	46,305	57,917	60,983	60,591	69,181	56,940	69,832	84,143	56,230	.	.	.
Percentage change	<b>0.5</b>	5.8	-6.8	3.2	4.4	4.0	-1.7	-2.5	0.9	0.4	1.6	.	.	.

**Note:** Data for 2011 was not available at the time of publication.

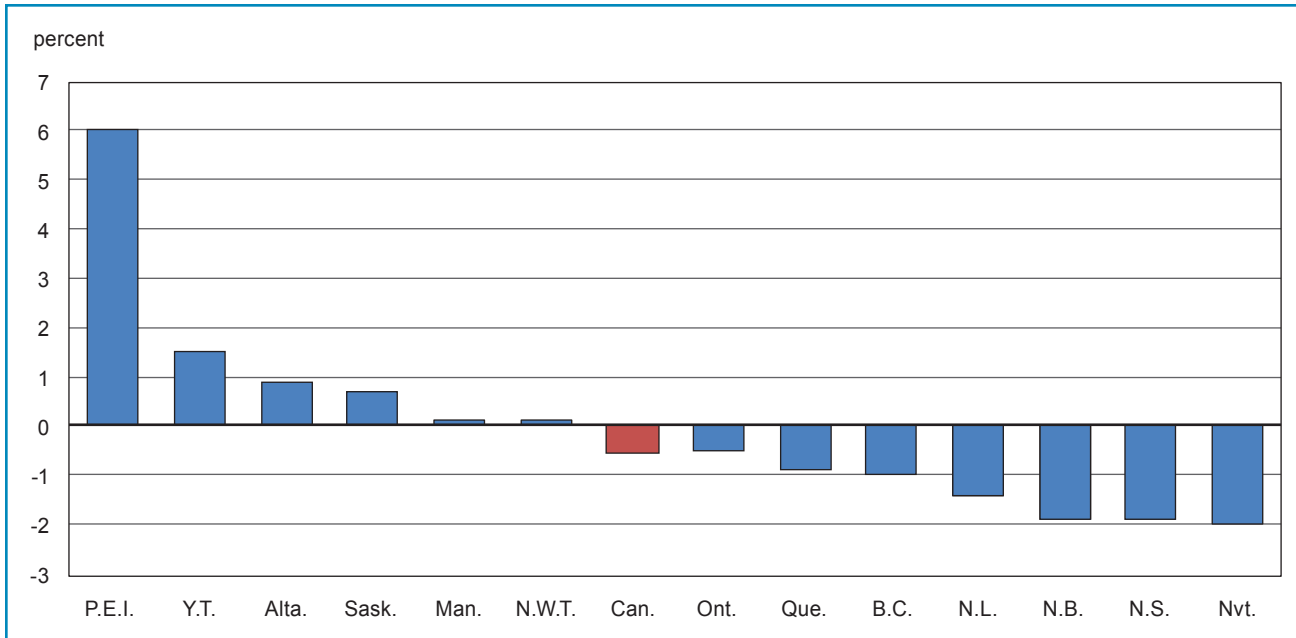
**Source:** Statistics Canada, Survey of Labour and Income Dynamics.

**Table 29**  
**Consumer price index, Canada, provinces and territories, 2006/2007 to 2010/2011**

	Canada	N.L.	P.E.I.	N.S.	N.B.	Que.	Ont.	Man.	Sask.	Alta.	B.C.	Y.T.	N.W.T.	Nvt.
2006/2007	<b>1.091</b>	1.095	1.116	1.104	1.092	1.087	1.088	1.087	1.091	1.123	1.081	1.068	1.077	1.046
Percentage change	<b>2.0</b>	1.8	2.3	2.0	1.7	1.7	1.8	2.0	2.1	3.9	1.7	1.4	1.4	1.7
2007/2008	<b>1.115</b>	1.111	1.136	1.125	1.113	1.104	1.108	1.109	1.122	1.179	1.100	1.095	1.108	1.079
Percentage change	<b>2.2</b>	1.5	1.8	1.9	1.9	1.6	1.8	2.0	2.8	5.0	1.8	2.5	2.9	3.2
2008/2009	<b>1.141</b>	1.143	1.175	1.159	1.132	1.127	1.133	1.134	1.159	1.216	1.123	1.134	1.152	1.104
Percentage change	<b>2.3</b>	2.9	3.4	3.0	1.7	2.1	2.3	2.3	3.3	3.1	2.1	3.6	4.0	2.3
2009/2010	<b>1.144</b>	1.146	1.173	1.157	1.135	1.134	1.137	1.141	1.171	1.215	1.123	1.138	1.159	1.126
Percentage change	<b>0.3</b>	0.3	-0.2	-0.2	0.3	0.6	0.4	0.6	1.0	-0.1	0.0	0.4	0.6	2.0
2010/2011	<b>1.165</b>	1.174	1.195	1.182	1.159	1.148	1.165	1.150	1.187	1.227	1.138	1.147	1.179	1.118
Percentage change	<b>1.8</b>	2.4	1.9	2.2	2.1	1.2	2.5	0.8	1.4	1.0	1.3	0.8	1.7	-0.7

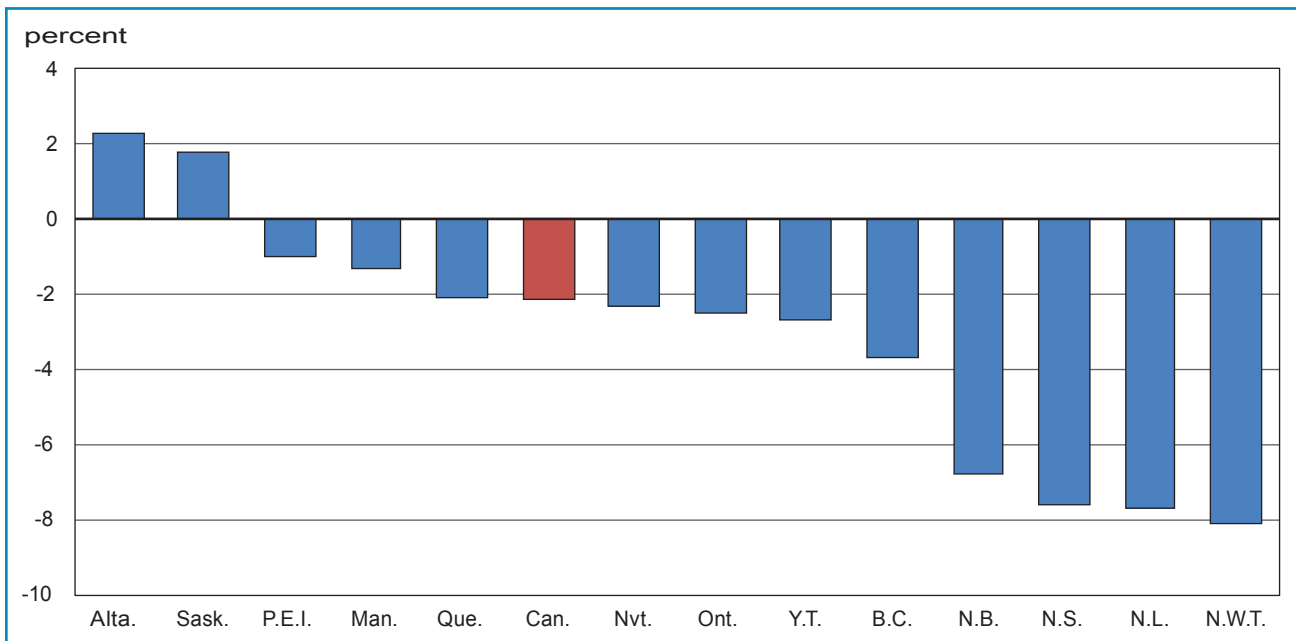
**Source:** Statistics Canada. Table 326-0021 - Consumer Price Index (CPI), 2009 basket, annual (2002=100 unless otherwise noted), CANSIM (database).

**Chart 1.1**  
**Percentage change between 2009/2010 and 2010/2011 for headcount enrolments in public elementary and secondary schools**



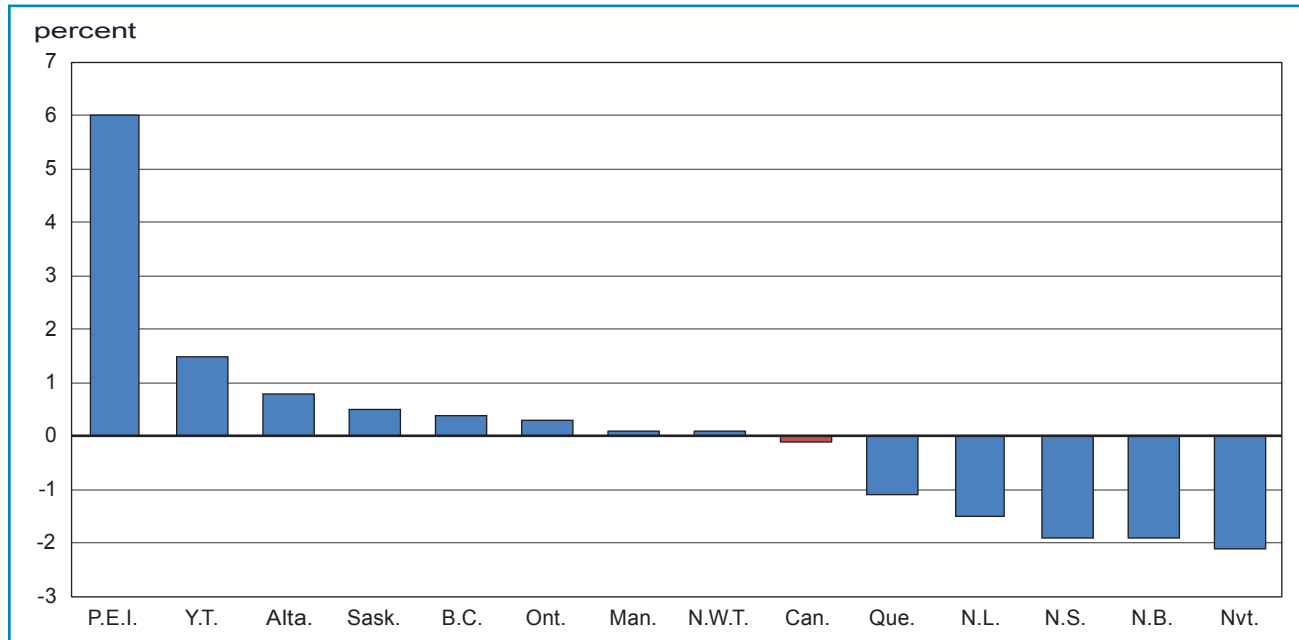
Source: Statistics Canada, Elementary-Secondary Education Survey.

**Chart 1.2**  
**Percentage change between 2006/2007 and 2010/2011 for headcount enrolments in public elementary and secondary schools**



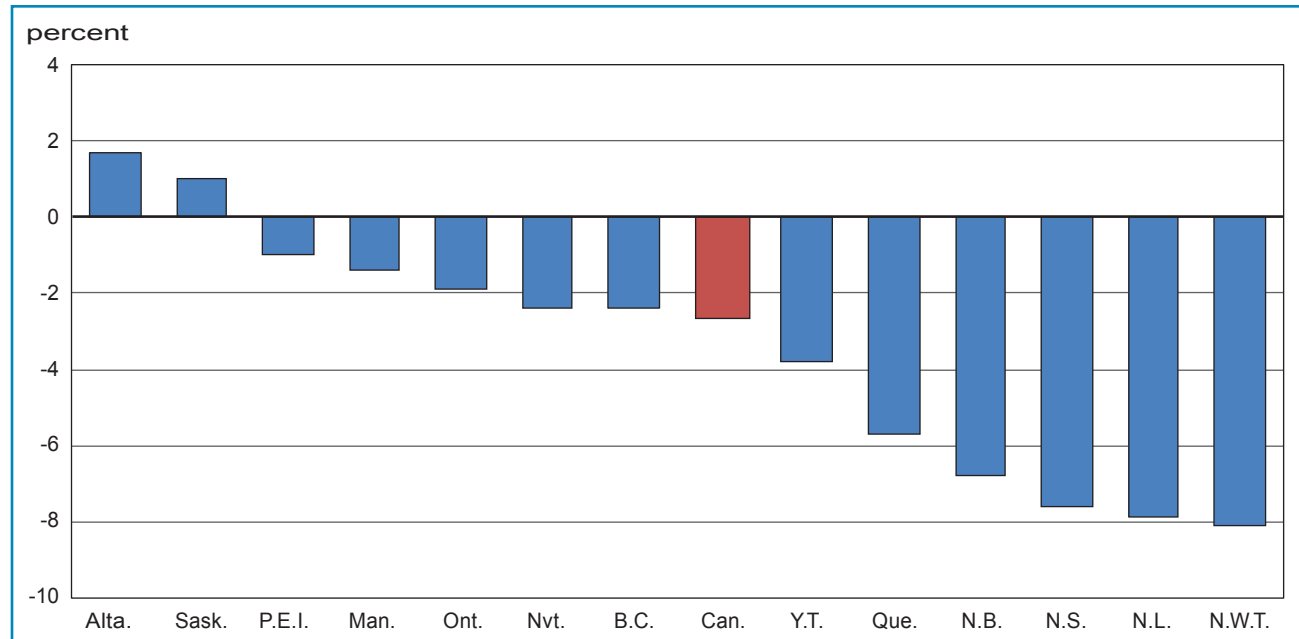
Source: Statistics Canada, Elementary-Secondary Education Survey.

**Chart 2.1**  
**Percentage change between 2009/2010 and 2010/2011 of full time equivalent enrolments in public elementary and secondary schools**



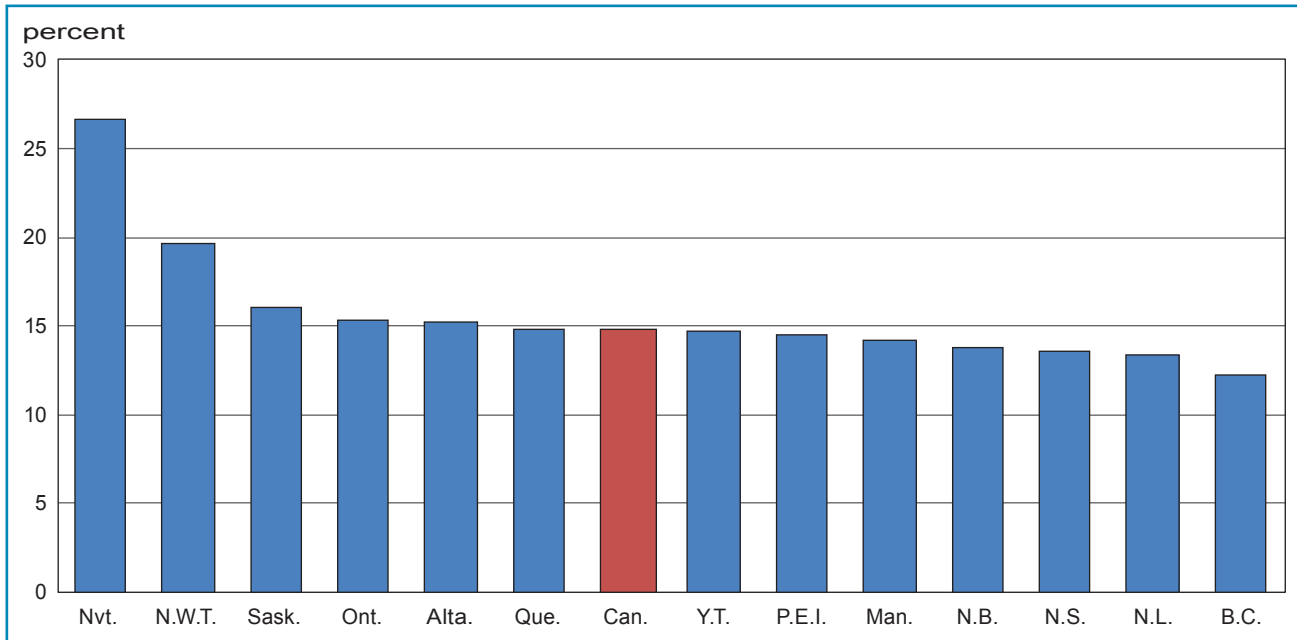
Source: Statistics Canada, Elementary-Secondary Education Survey.

**Chart 2.2**  
**Percentage change between 2006/2007 and 2010/2011 of full-time equivalent enrolments in public elementary and secondary schools**



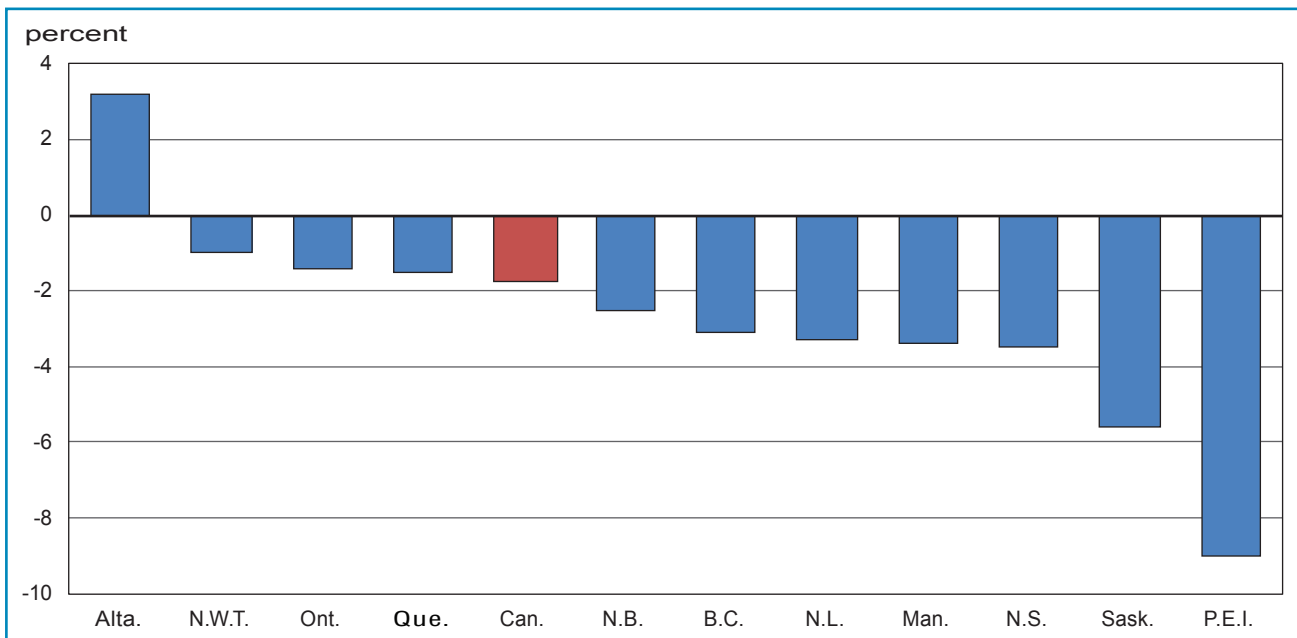
Source: Statistics Canada, Elementary-Secondary Education Survey.

**Chart 3**  
**Enrolments in public elementary and secondary schools as a percentage of total population, 2010/2011**



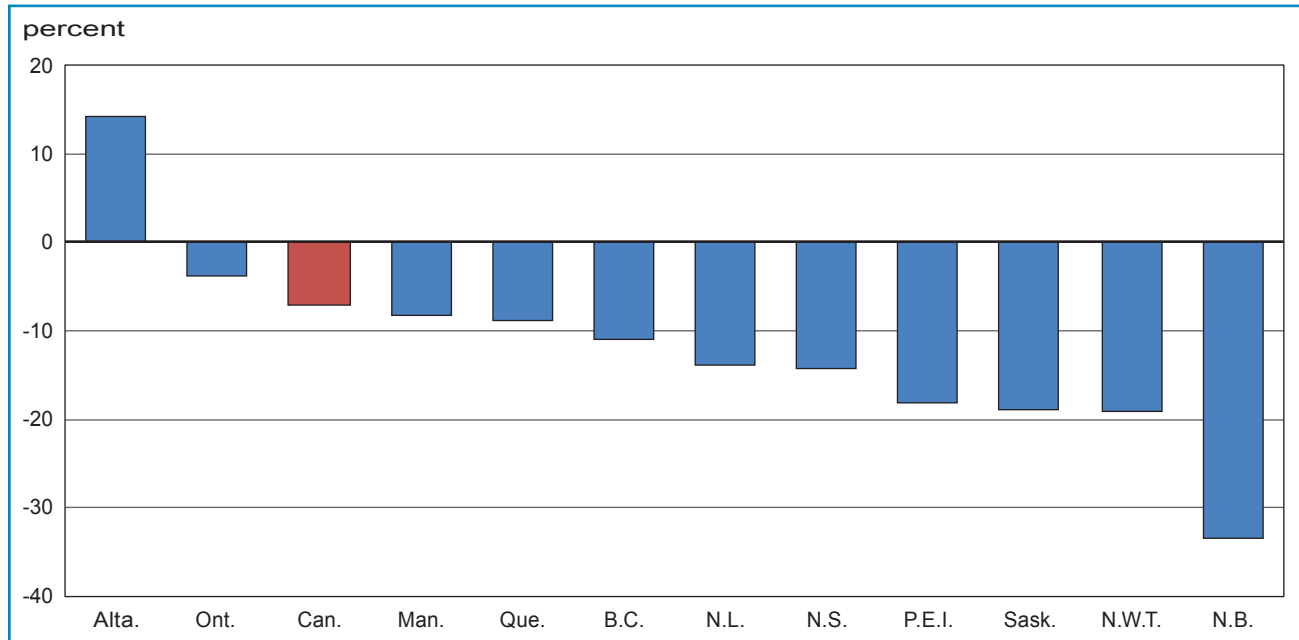
Source: Statistics Canada, Elementary-Secondary Education Survey.

**Chart 4.1**  
**Percentage change between 2009/2010 and 2010/2011 for regular second language program enrolments in public elementary and secondary schools**



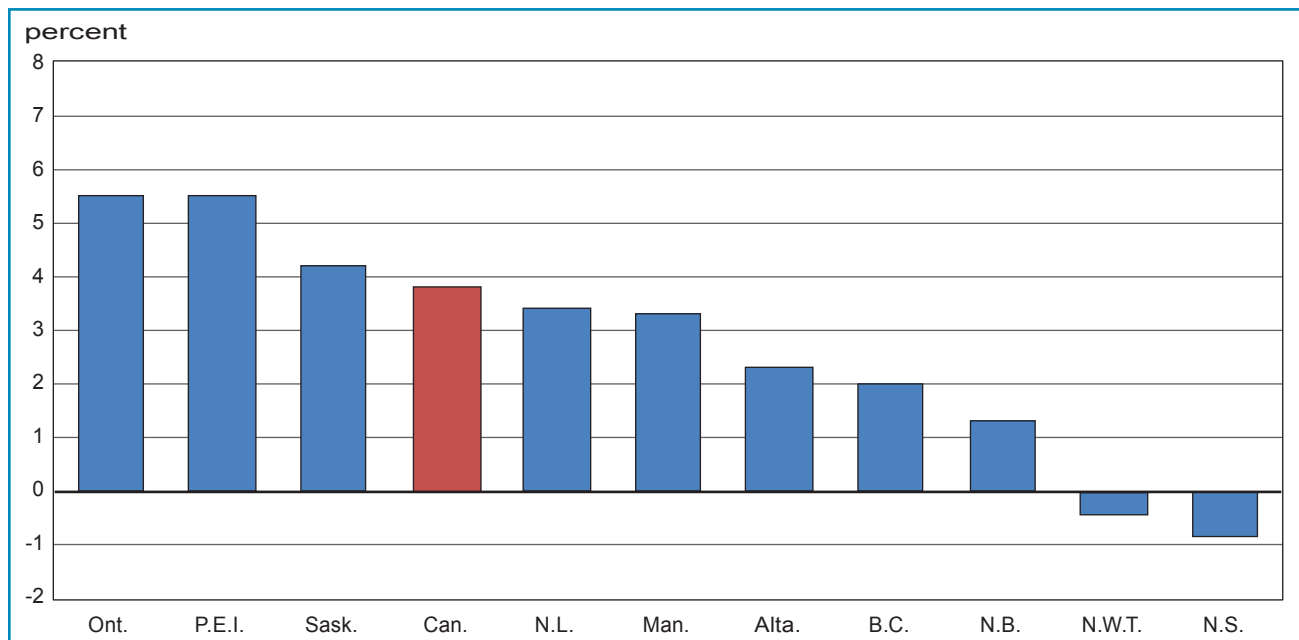
Source: Statistics Canada, Elementary-Secondary Education Survey.

**Chart 4.2**  
**Percentage change between 2006/2007 and 2010/2011 for regular second language program enrolments in public elementary and secondary schools**



Source: Statistics Canada, Elementary-Secondary Education Survey.

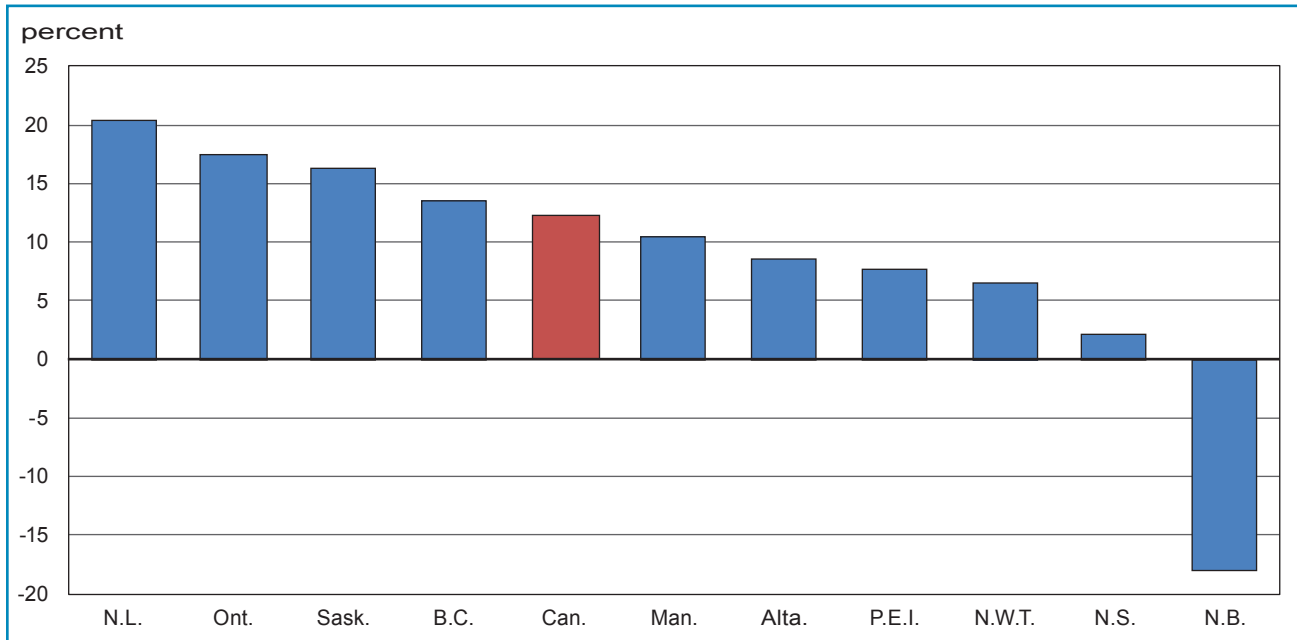
**Chart 5.1**  
**Percentage change between 2009/2010 and 2010/2011 for second language immersion program enrolments in public elementary and secondary schools**



Source: Statistics Canada, Elementary-Secondary Education Survey.

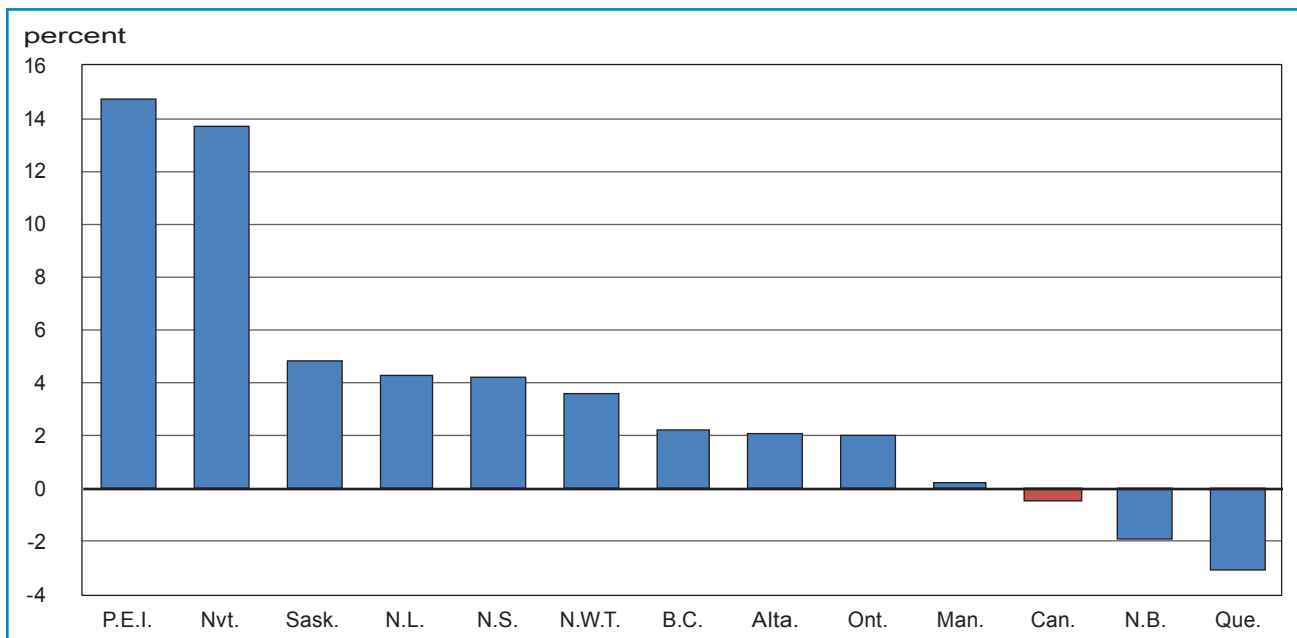


**Chart 5.2**  
**Percentage change between 2006/2007 and 2010/2011 for second language immersion program enrolments in public elementary and secondary schools**



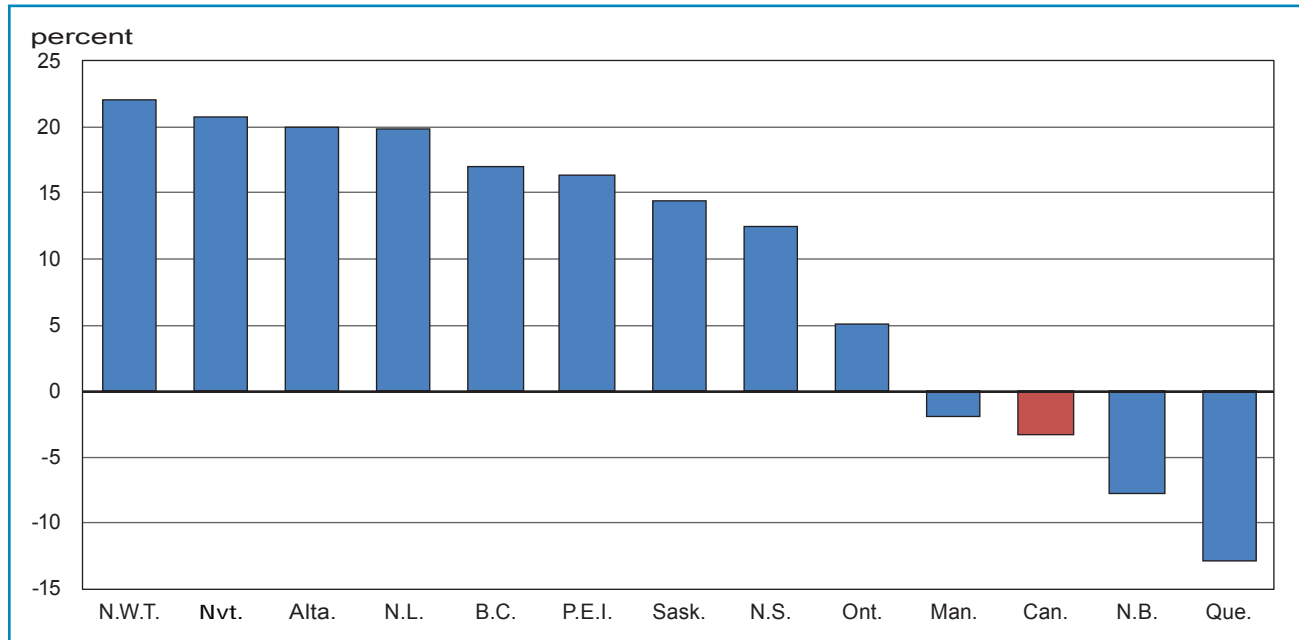
Source: Statistics Canada, Elementary-Secondary Education Survey.

**Chart 6.1**  
**Percentage change between 2009/2010 and 2010/2011 for minority language program enrolments in public elementary and secondary schools**



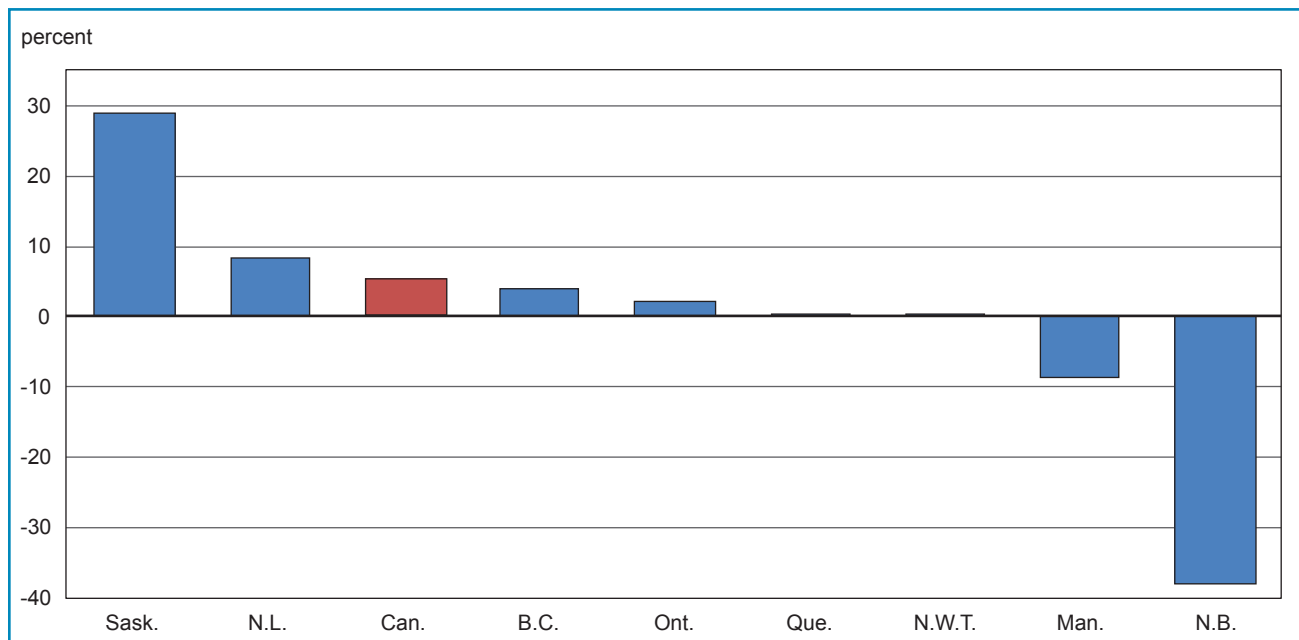
Source: Statistics Canada, Elementary-Secondary Education Survey.

**Chart 6.2**  
**Percentage change between 2006/2007 and 2010/2011 for minority language program enrolments in public elementary and secondary schools**



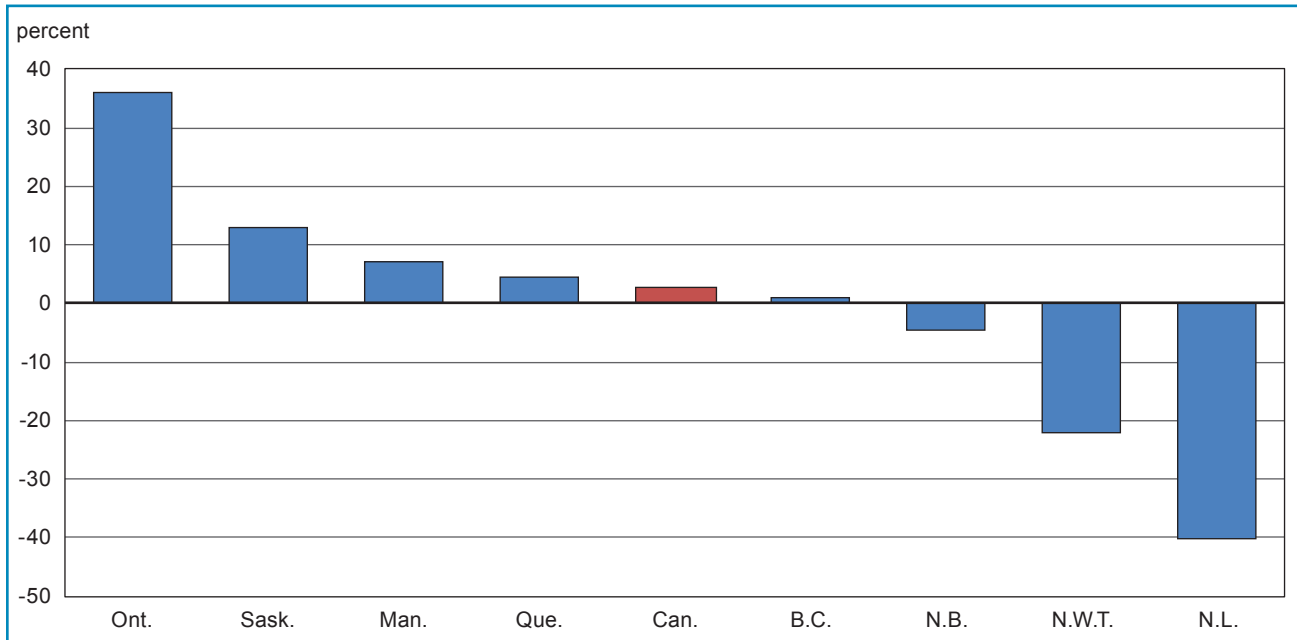
Source: Statistics Canada, Elementary-Secondary Education Survey.

**Chart 7.1**  
**Percentage change between 2009/2010 and 2010/2011 for headcount enrolments in public school aboriginal language programs**



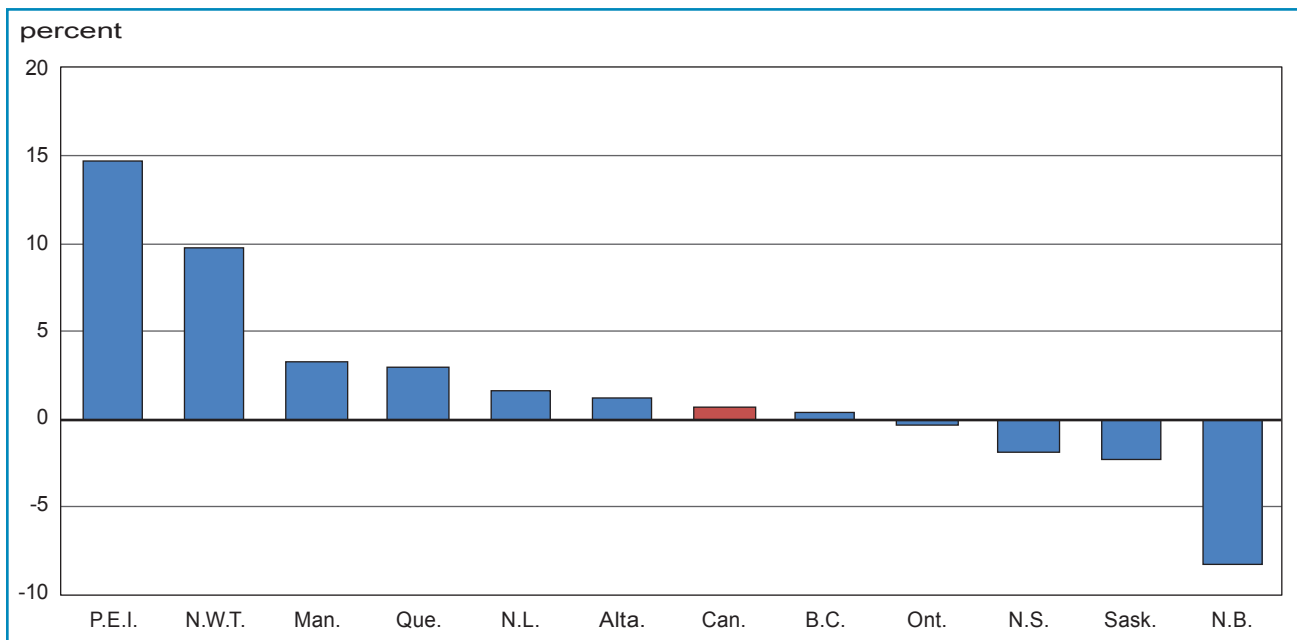
Source: Statistics Canada, Elementary-Secondary Education Survey.

**Chart 7.2**  
**Percentage change between 2006/2007 and 2010/2011 for headcount enrolments in public school aboriginal language programs**



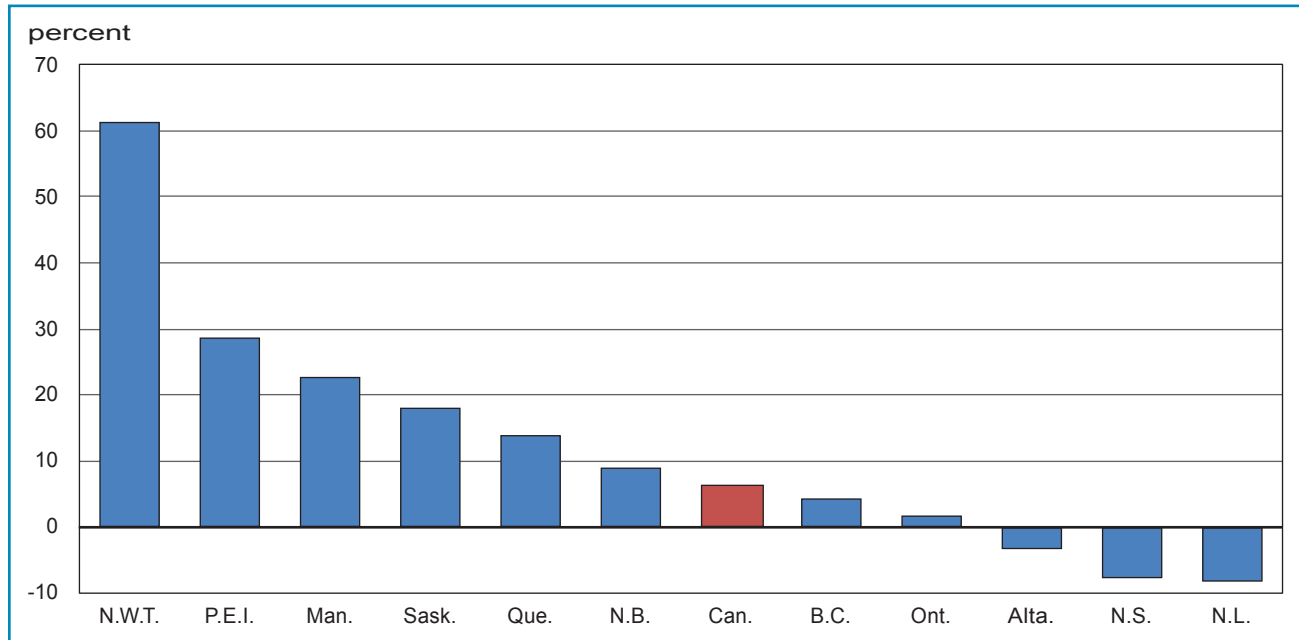
Source: Statistics Canada, Elementary-Secondary Education Survey.

**Chart 8.1**  
**Percentage change between 2009/2010 and 2010/2011 for headcount enrolments in public schools for special needs education**



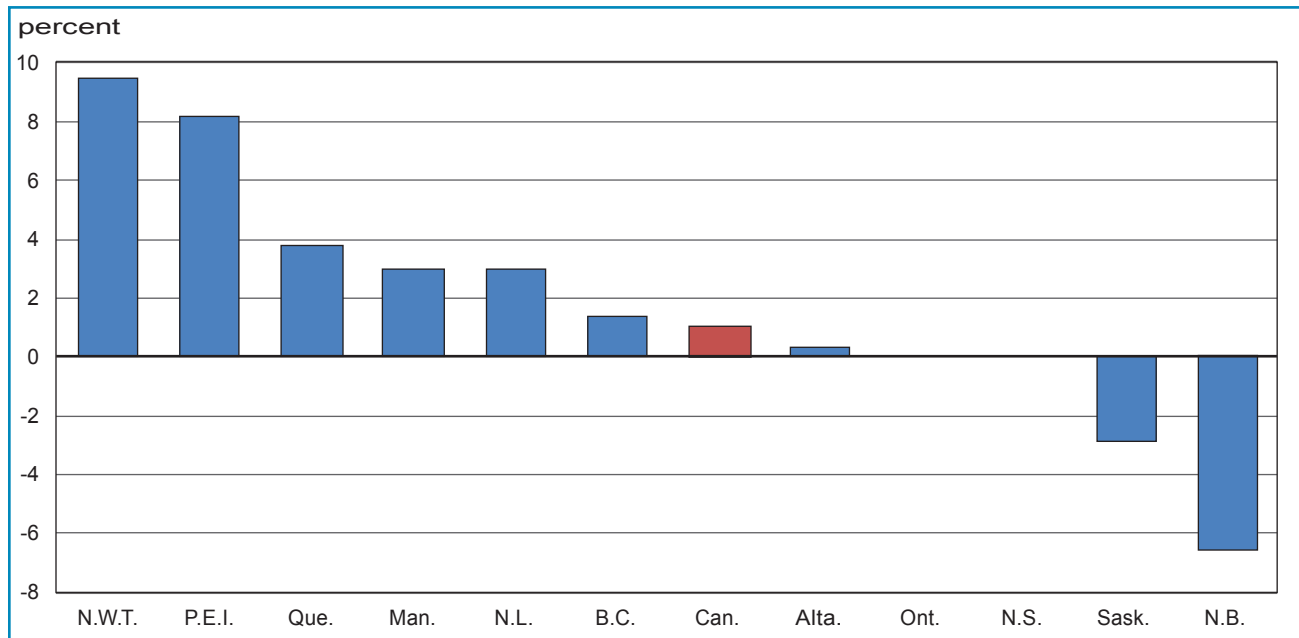
Source: Statistics Canada, Elementary-Secondary Education Survey.

**Chart 8.2**  
**Percentage change between 2006/2007 and 2010/2011 for headcount enrolments in public schools for special needs education**



Source: Statistics Canada, Elementary-Secondary Education Survey.

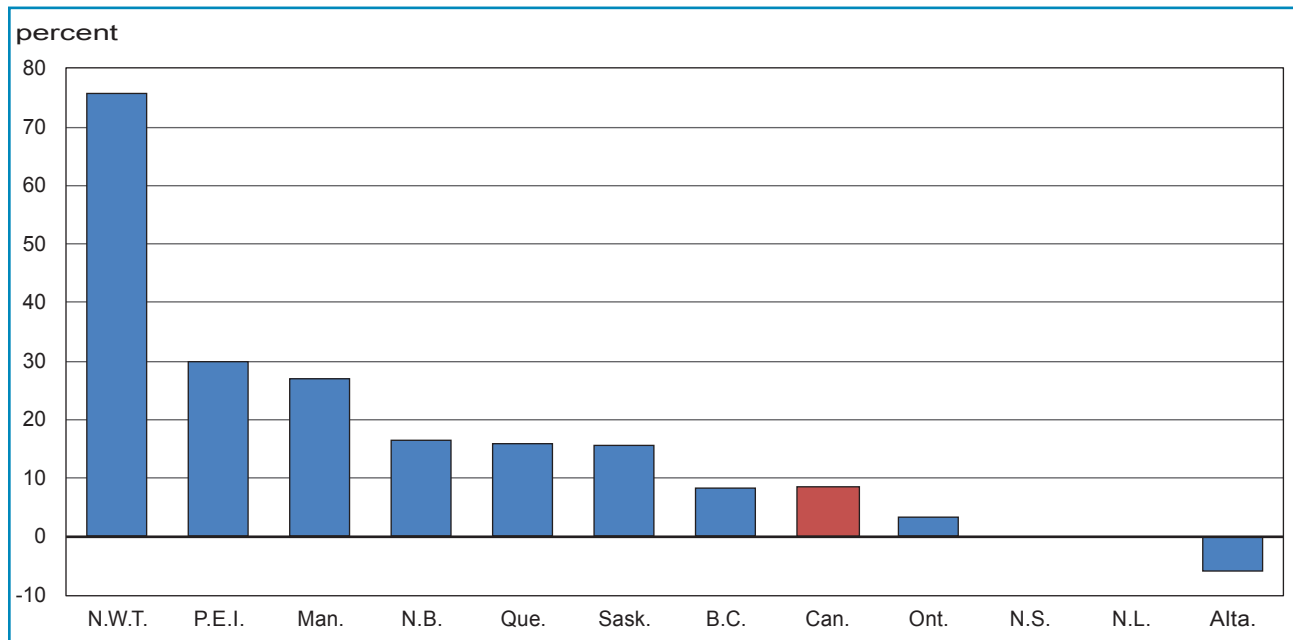
**Chart 9.1**  
**Percentage change between 2009/2010 and 2010/2011 for headcount enrolments in public schools for special needs education as a percentage of total enrolment**



Source: Statistics Canada, Elementary-Secondary Education Survey.

**Chart 9.2**

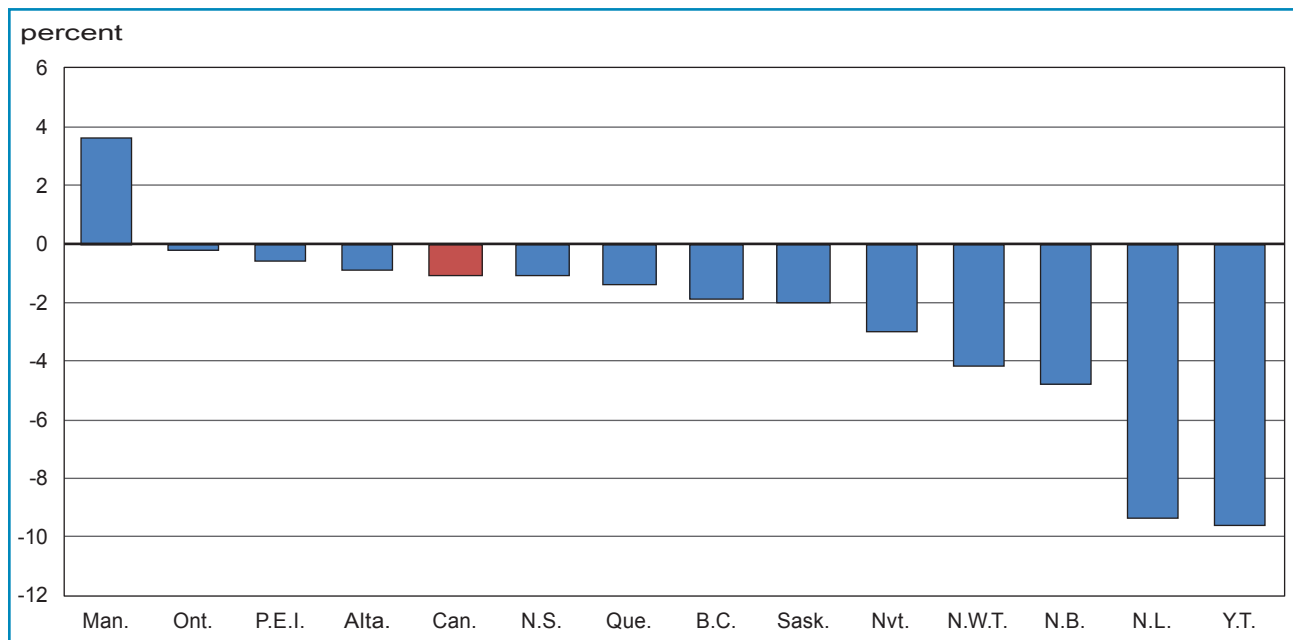
**Percentage change between 2006/2007 and 2010/2011 for headcount enrolments in public schools for special needs education as a percentage of total enrolment**



Source: Statistics Canada, Elementary-Secondary Education Survey.

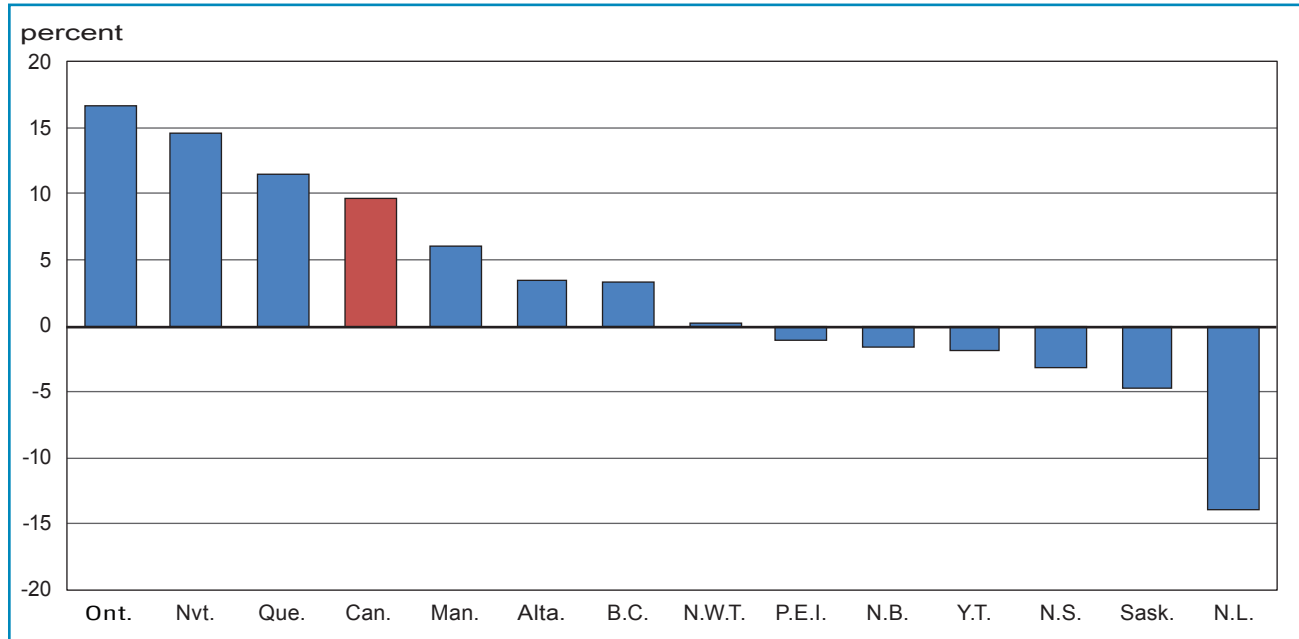
**Chart 10.1**

**Percentage change between 2009/2010 and 2010/2011 for number of graduates in public schools**



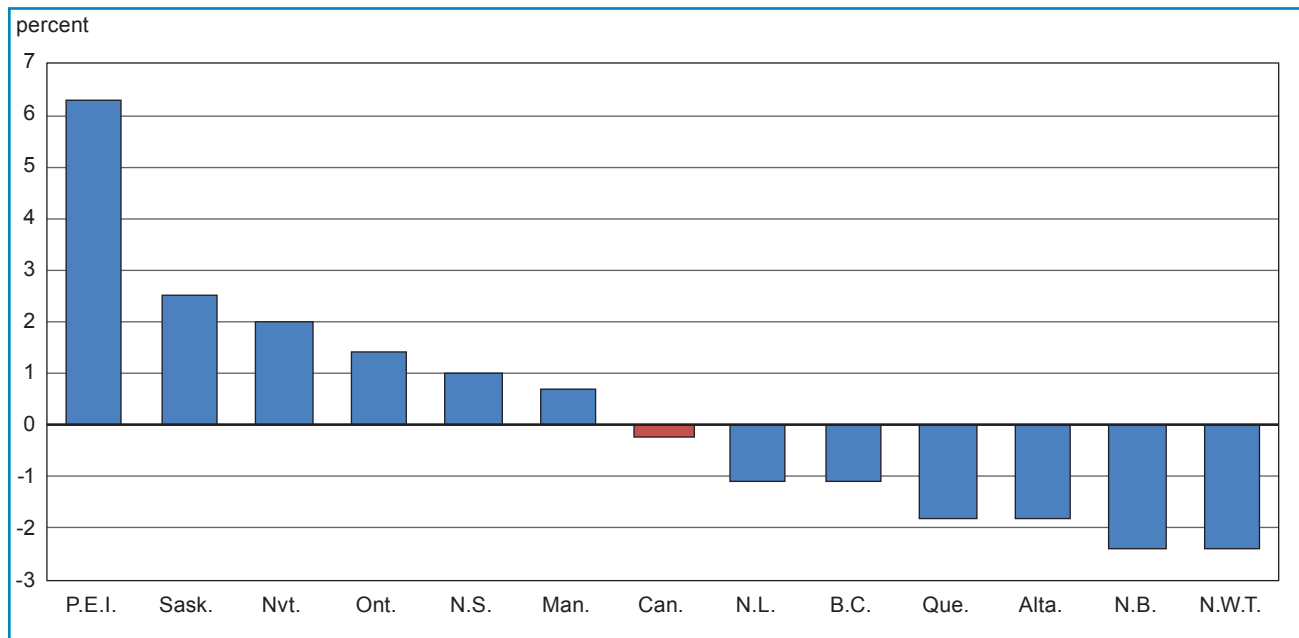
Source: Statistics Canada, Elementary-Secondary Education Survey.

**Chart 10.2**  
**Percentage change between 2006/2007 and 2010/2011 for number of graduates in public schools**



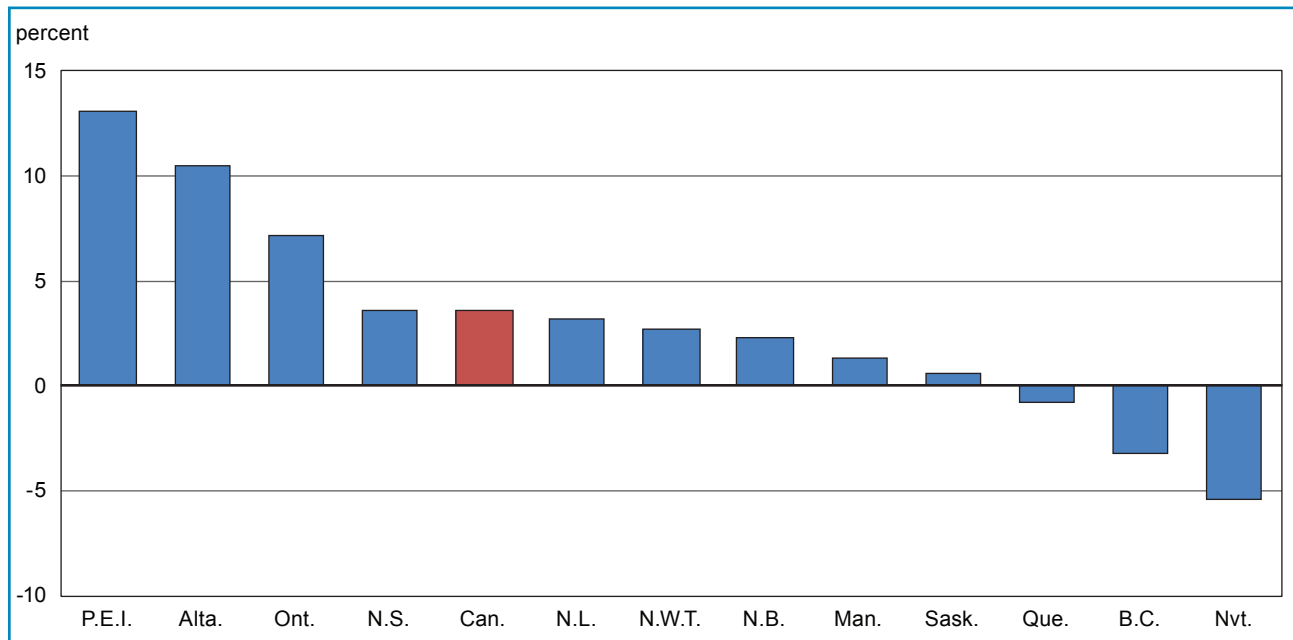
Source: Statistics Canada, Elementary-Secondary Education Survey.

**Chart 11.1**  
**Percentage change between 2009/2010 and 2010/2011 for educators headcount in public elementary and secondary schools**



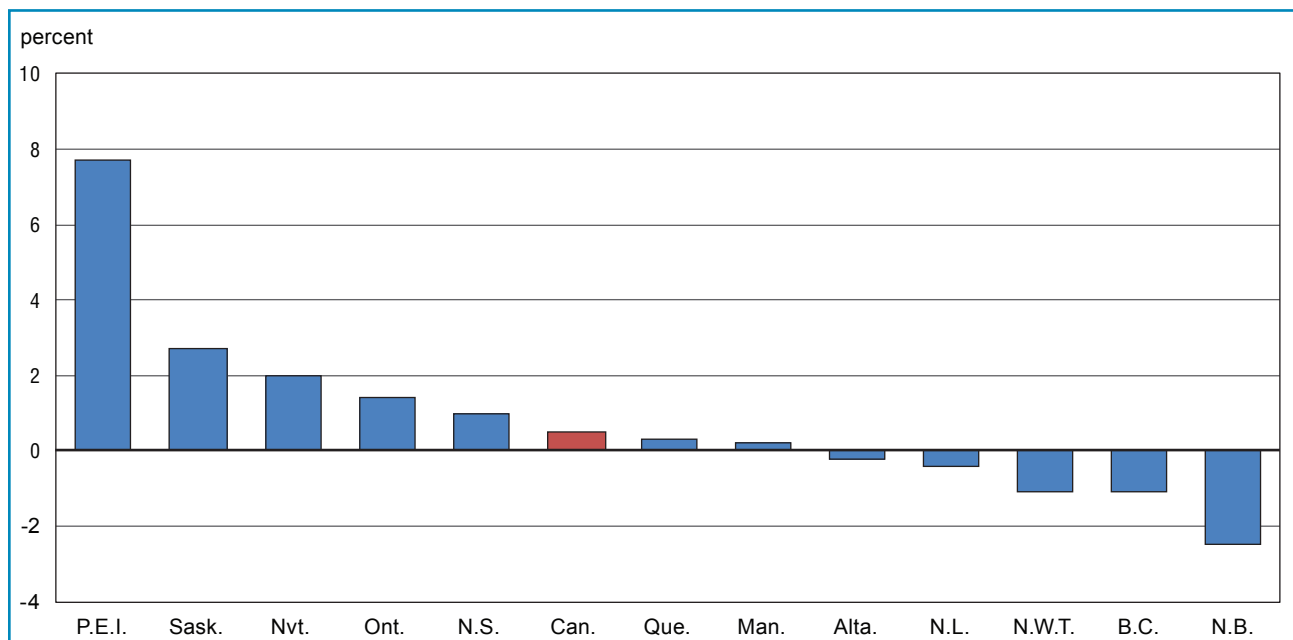
Source: Statistics Canada, Elementary-Secondary Education Survey.

**Chart 11.2**  
**Percentage change between 2006/2007 and 2010/2011 for educators headcount in public elementary and secondary schools**



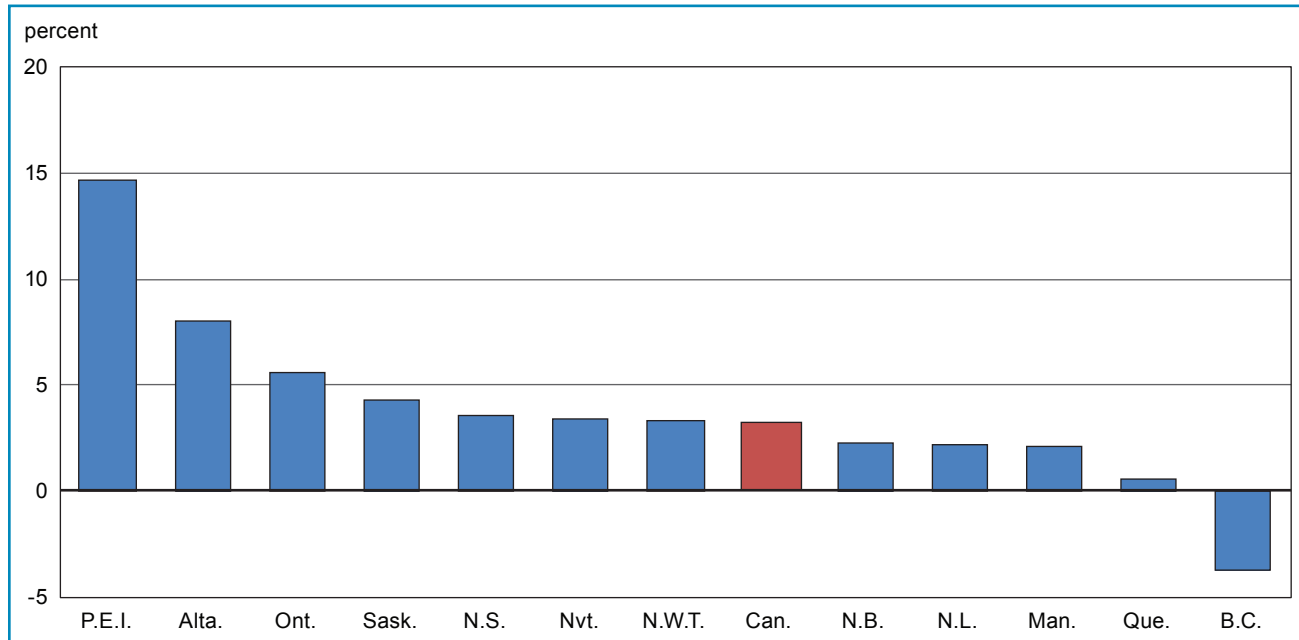
Source: Statistics Canada, Elementary-Secondary Education Survey.

**Chart 12.1**  
**Percentage change between 2009/2010 and 2010/2011 for full-time equivalent educators in public elementary and secondary schools**



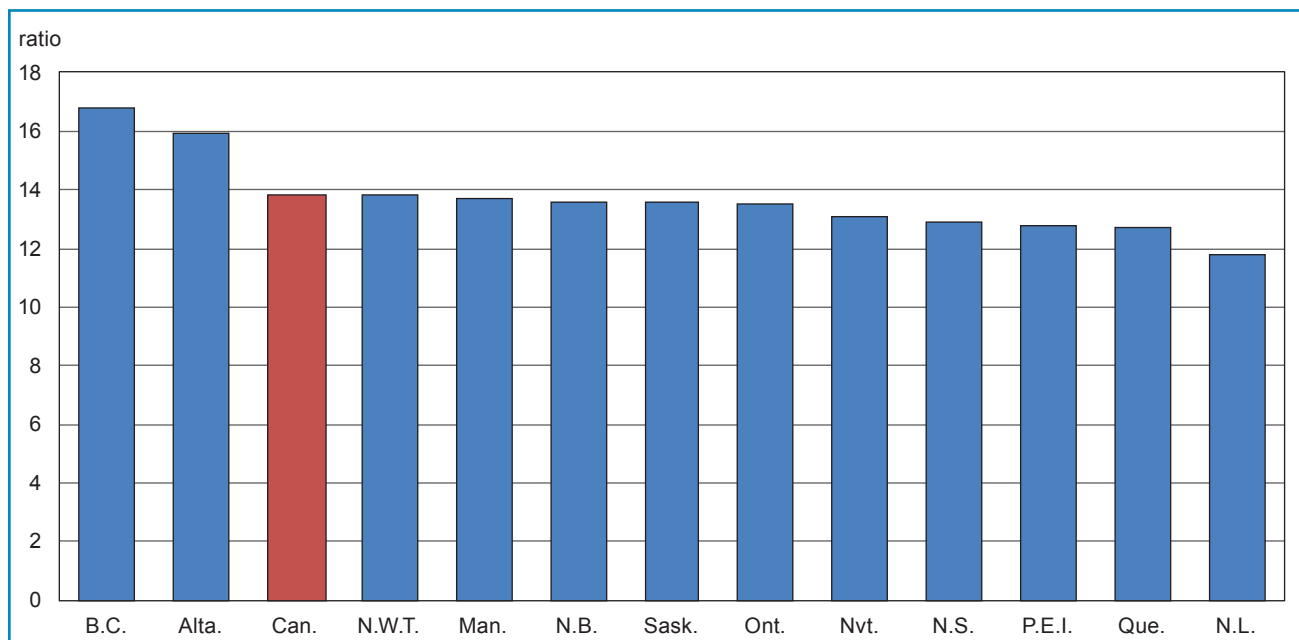
Source: Statistics Canada, Elementary-Secondary Education Survey.

**Chart 12.2**  
**Percentage change between 2006/2007 and 2010/2011 for full-time equivalent educators in public elementary and secondary schools**



Source: Statistics Canada, Elementary-Secondary Education Survey.

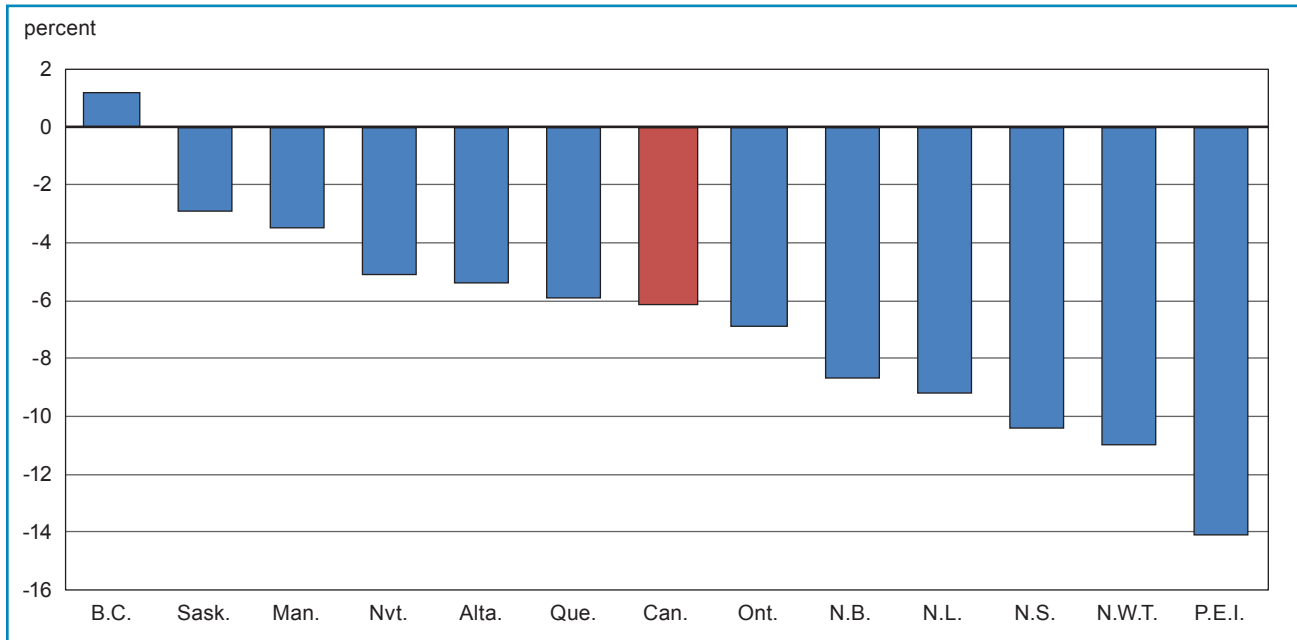
**Chart 13.1**  
**Student-educator ratio in public elementary and secondary schools, 2010/2011**



Source: Statistics Canada, Elementary-Secondary Education Survey.

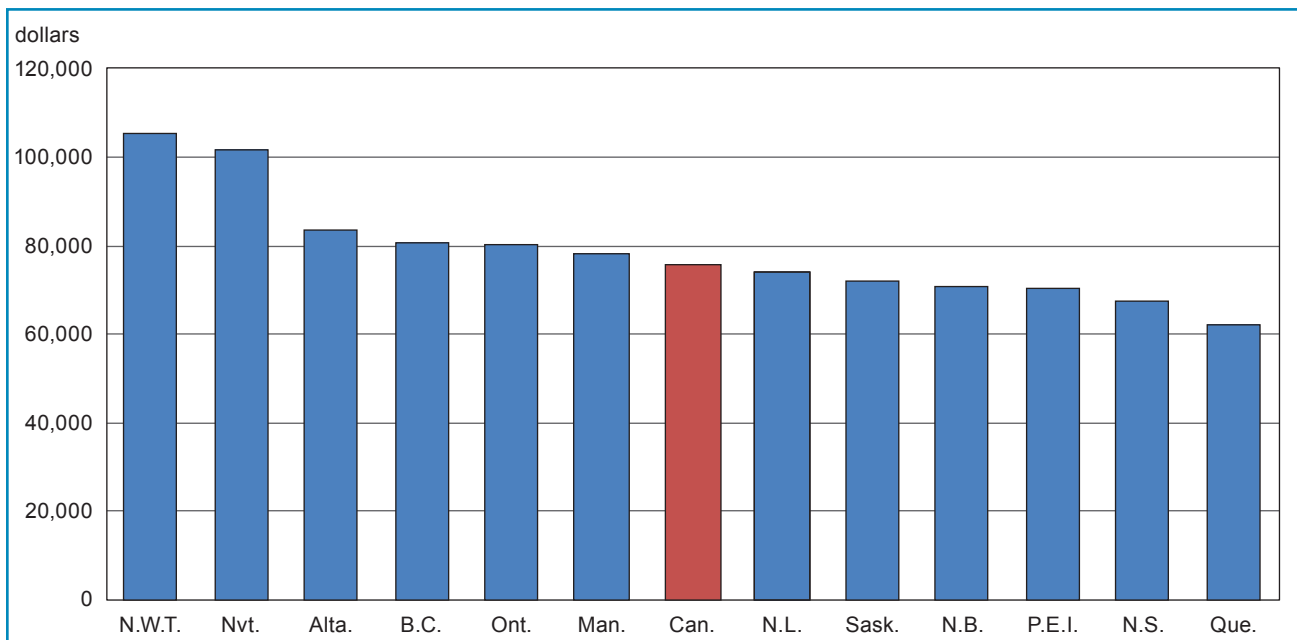


**Chart 13.2**  
**Percentage change between 2006/2007 and 2010/2011 for student-educator ratio in public elementary and secondary schools**



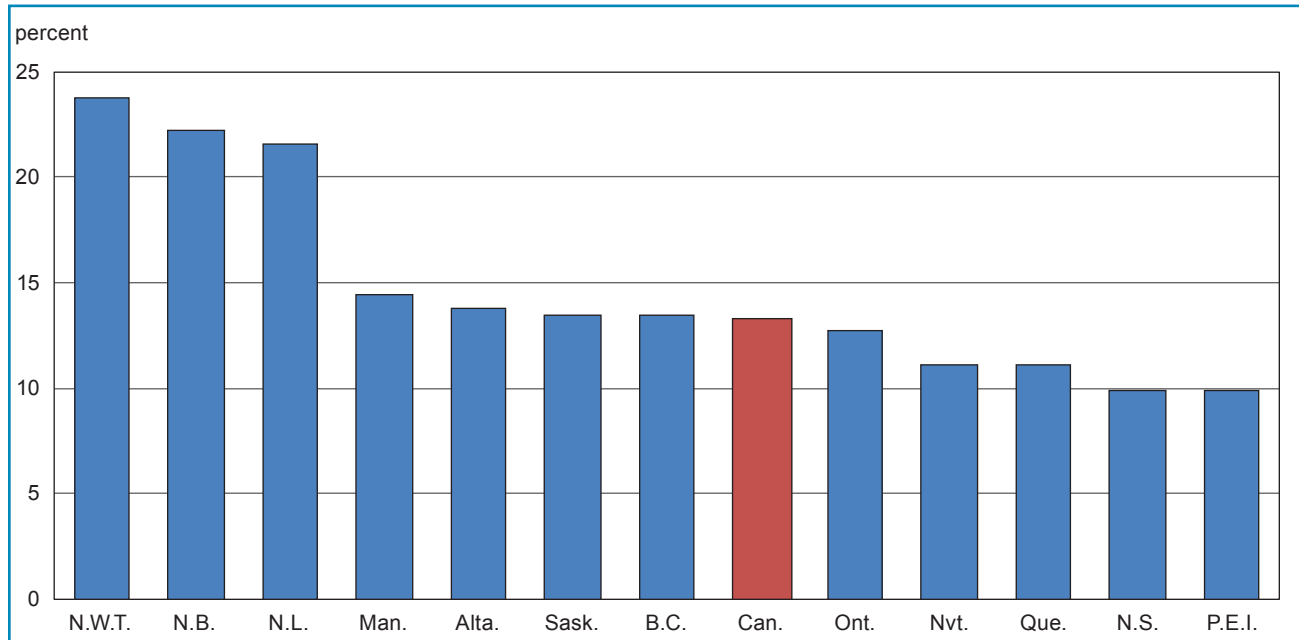
Source: Statistics Canada, Elementary-Secondary Education Survey.

**Chart 14.1**  
**Average remuneration per educator in public elementary and secondary schools, 2010/2011 (in current dollars)**



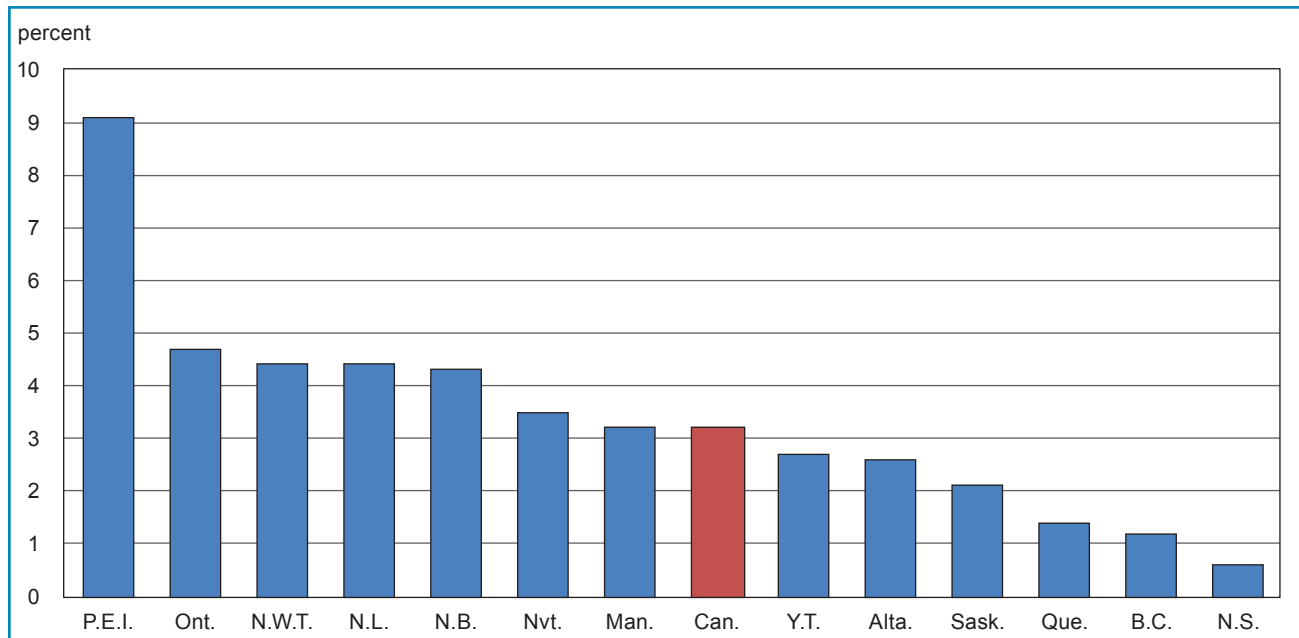
Source: Statistics Canada, Elementary-Secondary Education Survey.

**Chart 14.2**  
**Percentage change between 2006/2007 and 2010/2011 for average remuneration per educator in public elementary and secondary schools**



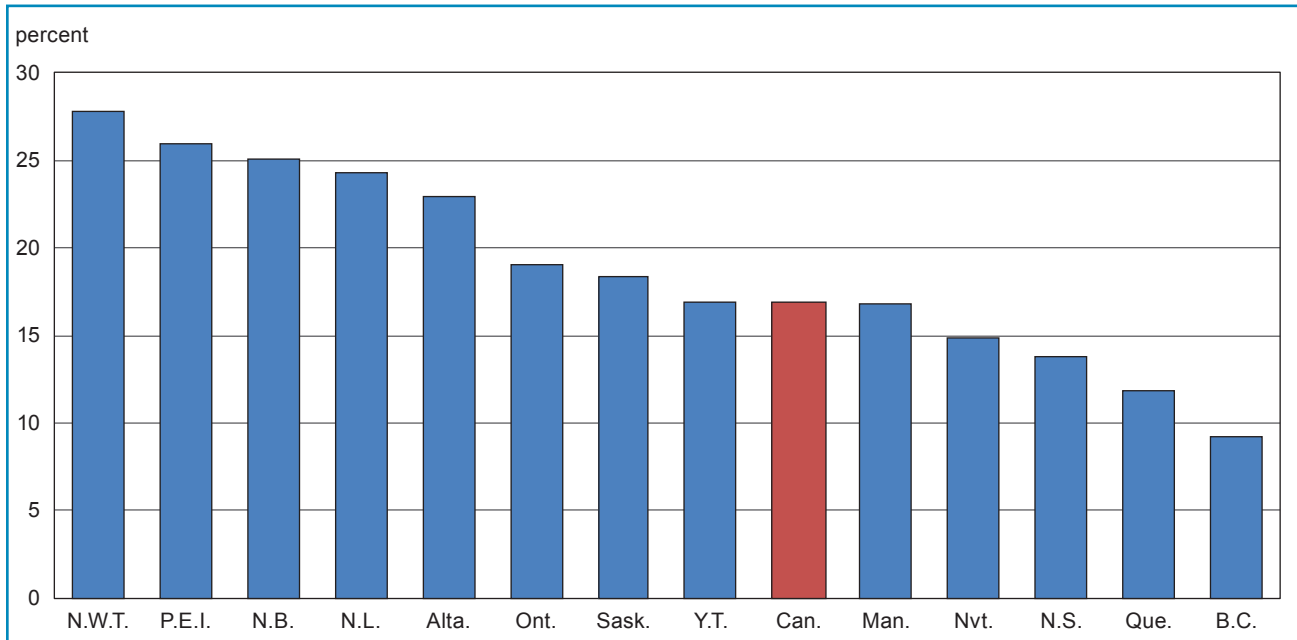
Source: Statistics Canada, Elementary-Secondary Education Survey.

**Chart 15.1**  
**Percentage change between 2009/2010 and 2010/2011 for educator remuneration in public elementary and secondary schools**



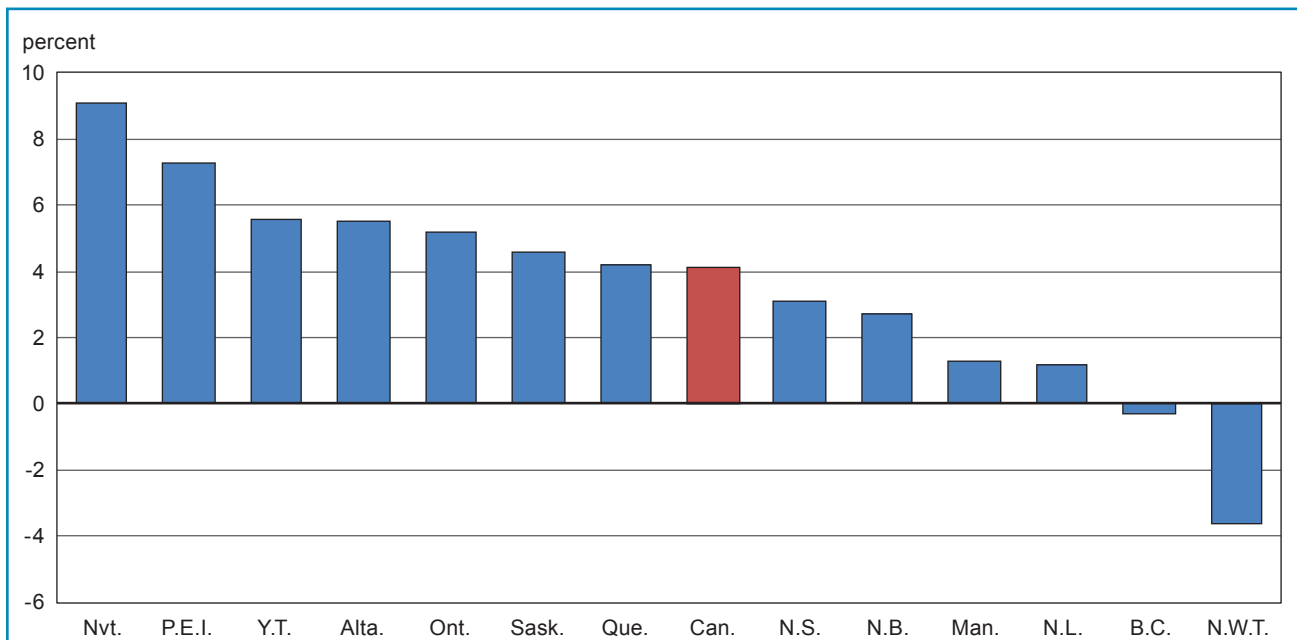
Source: Statistics Canada, Elementary-Secondary Education Survey.

**Chart 15.2**  
**Percentage change between 2006/2007 and 2010/2011 for educator remuneration in public elementary and secondary schools**



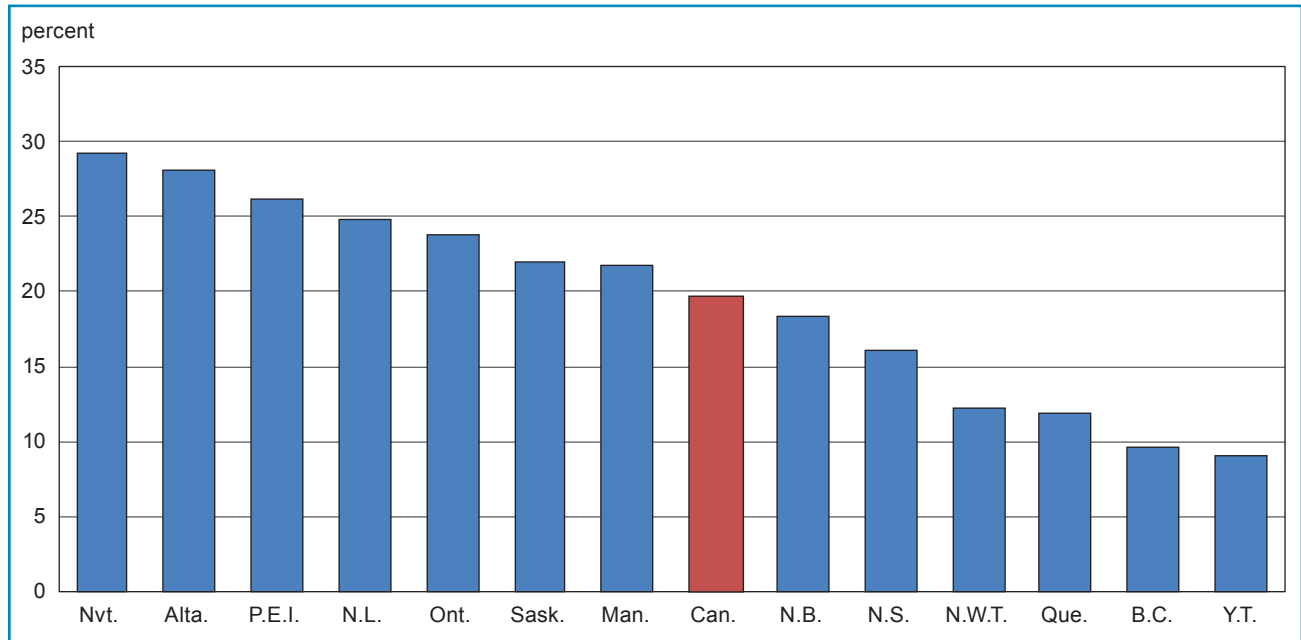
Source: Statistics Canada, Elementary-Secondary Education Survey.

**Chart 16.1**  
**Percentage change between 2009/2010 and 2010/2011 for operating expenditures in public elementary and secondary schools**



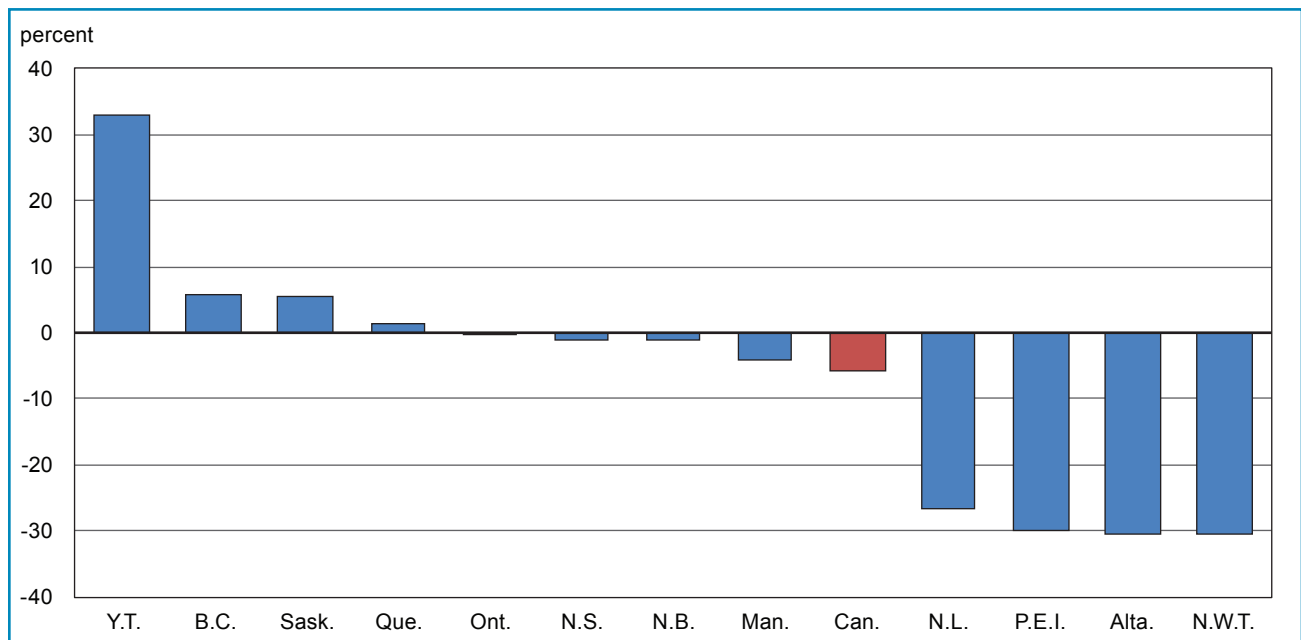
Source: Statistics Canada, Elementary-Secondary Education Survey.

**Chart 16.2**  
**Percentage change between 2006/2007 and 2010/2011 for operating expenditures in public elementary and secondary schools**



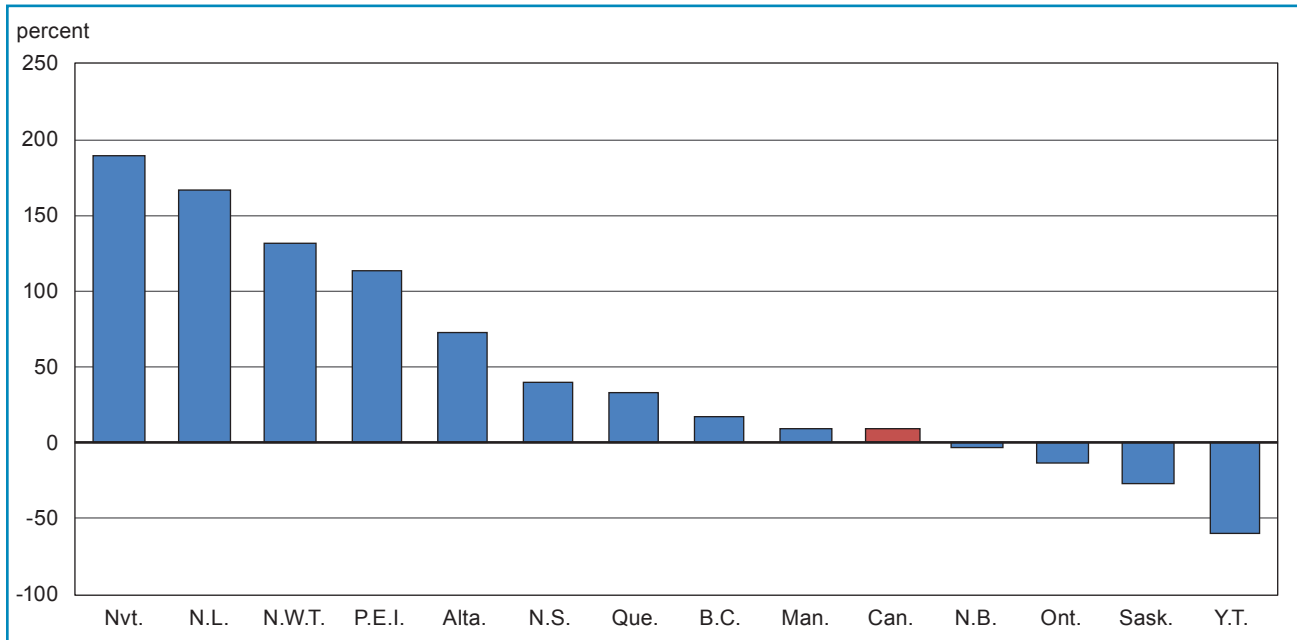
Source: Statistics Canada, Elementary-Secondary Education Survey.

**Chart 17.1**  
**Percentage change between 2009/2010 and 2010/2011 for capital expenditures in public elementary and secondary schools**



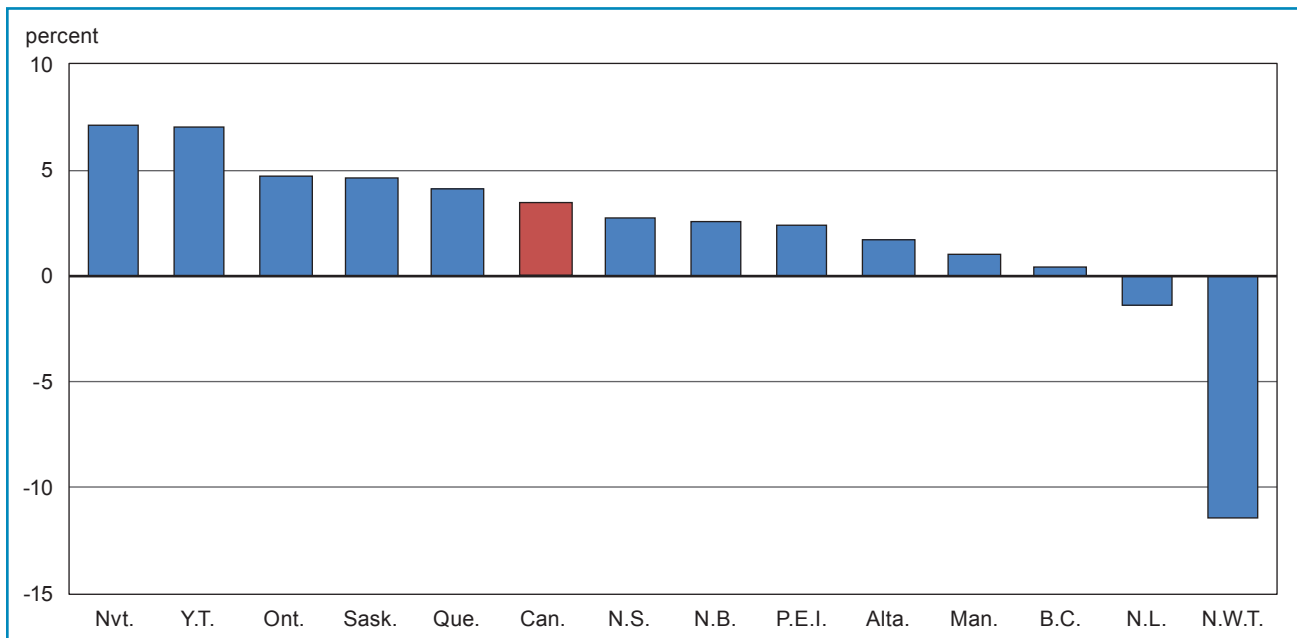
Source: Statistics Canada, Elementary-Secondary Education Survey.

**Chart 17.2**  
**Percentage change between 2006/2007 and 2010/2011 for capital expenditures in public elementary and secondary schools**



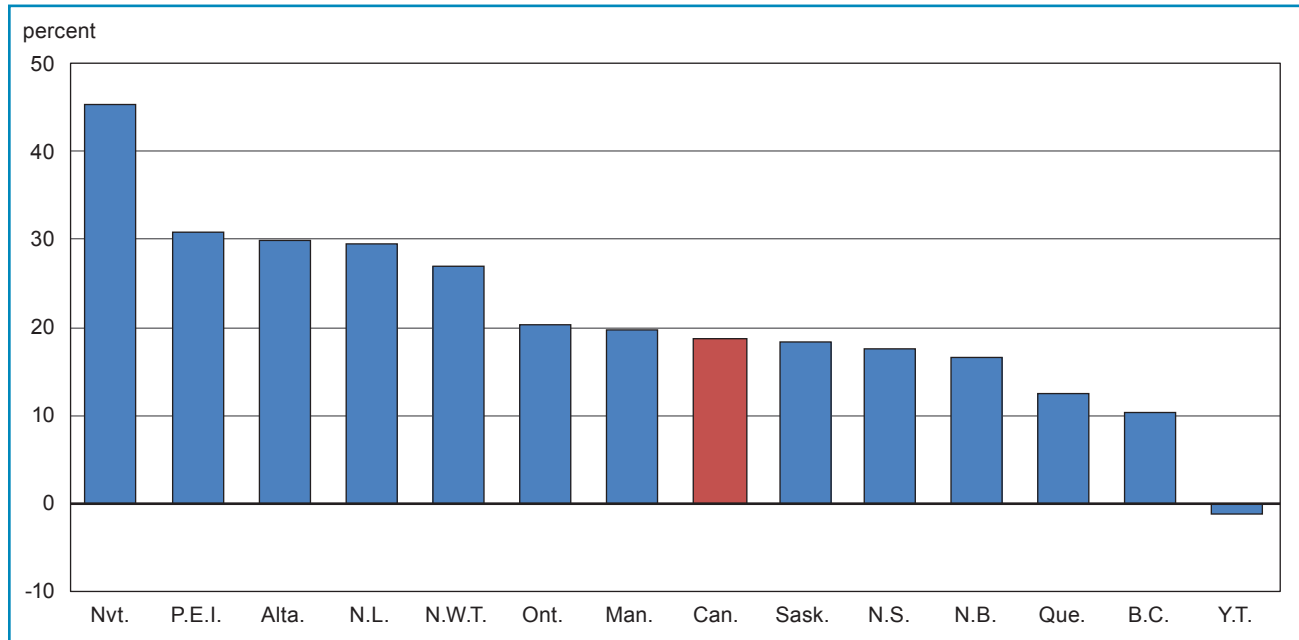
Source: Statistics Canada, Elementary-Secondary Education Survey.

**Chart 18.1**  
**Percentage change between 2009/2010 and 2010/2011 for total expenditures in public elementary and secondary schools**



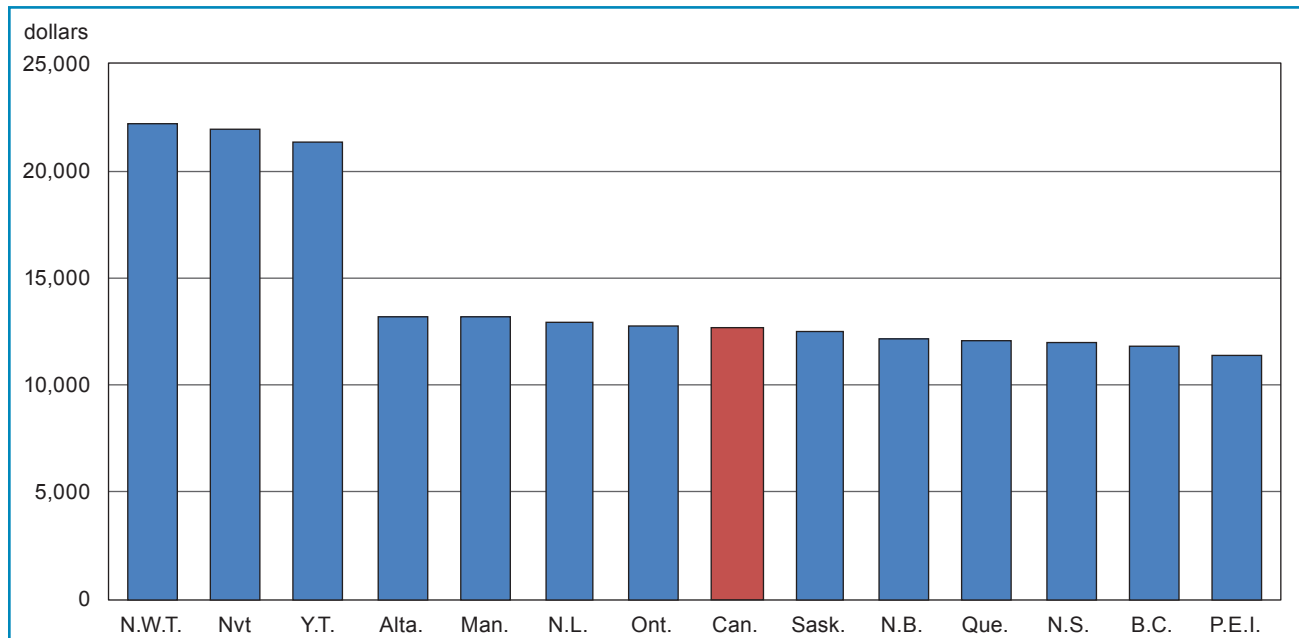
Source: Statistics Canada, Elementary-Secondary Education Survey.

**Chart 18.2**  
**Percentage change between 2006/2007 and 2010/2011 for total expenditures in public elementary and secondary schools**



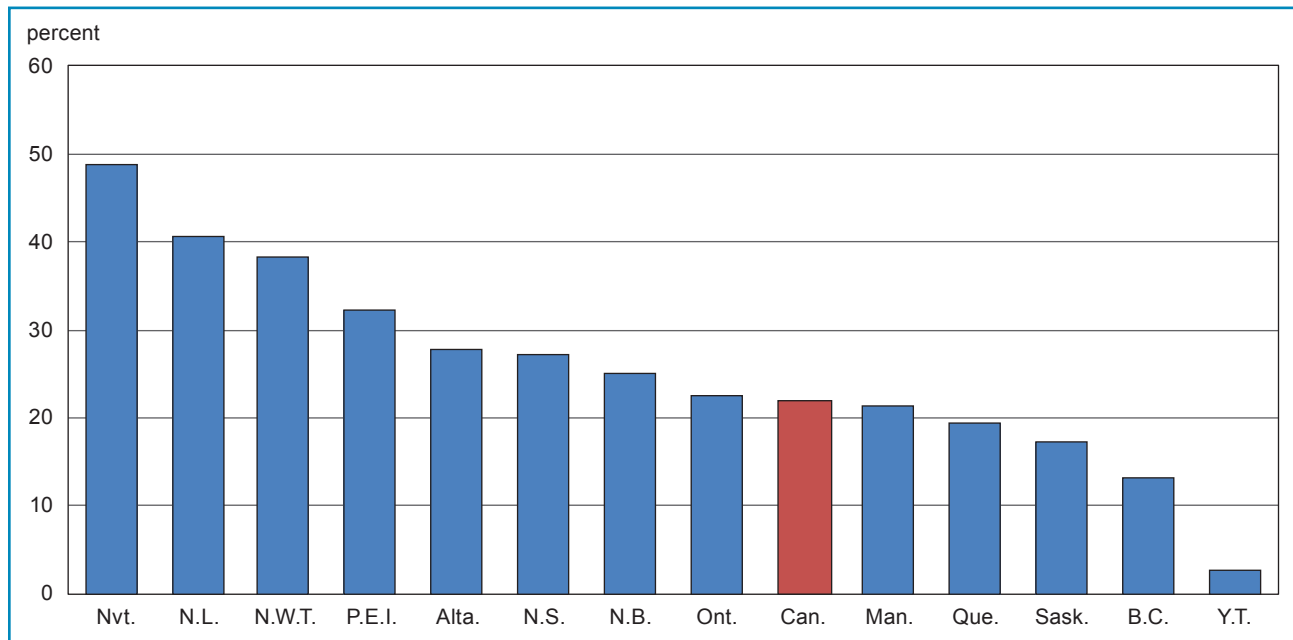
Source: Statistics Canada, Elementary-Secondary Education Survey.

**Chart 19.1.1**  
**Total expenditures per student in public elementary and secondary schools, 2010/2011 (in current dollars)**



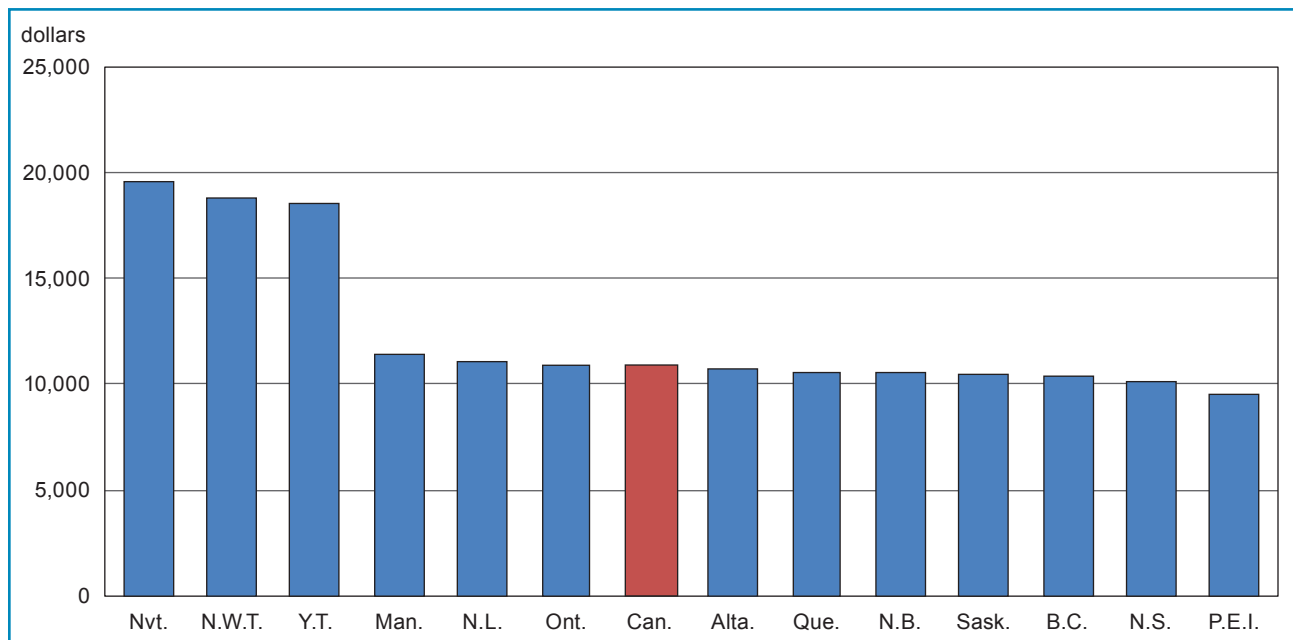
Source: Statistics Canada, Elementary-Secondary Education Survey.

**Chart 19.1.2**  
**Percentage change between 2006/2007 and 2010/2011 for total expenditures per student in public elementary and secondary schools**



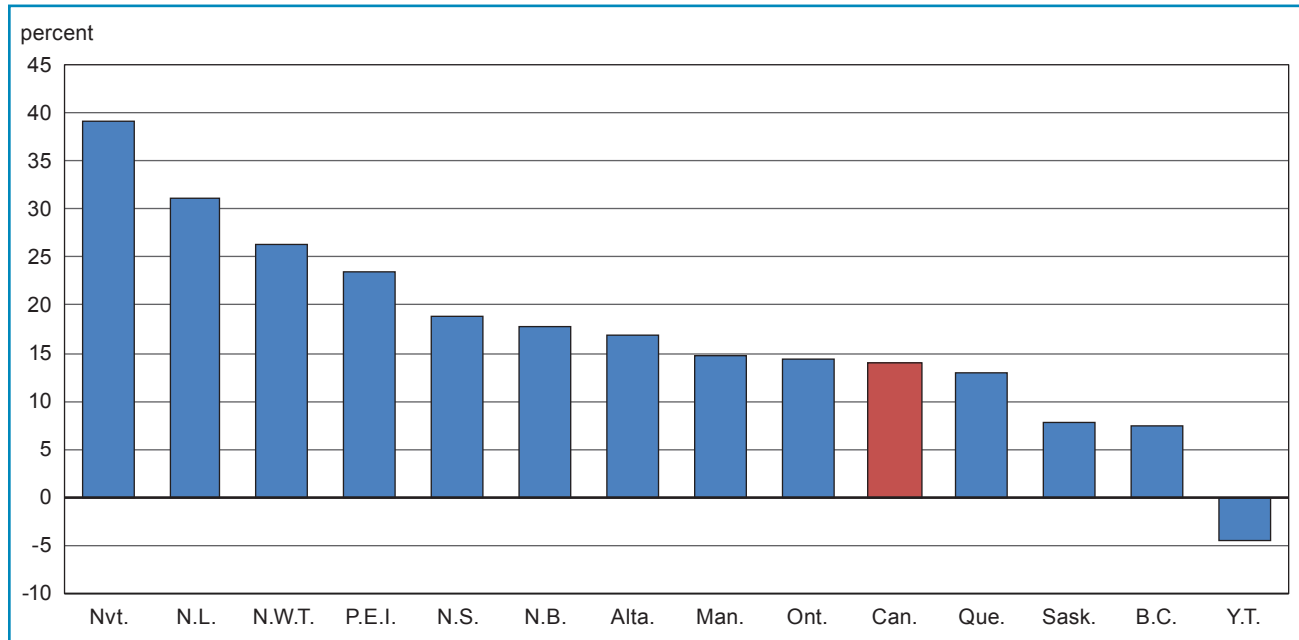
Source: Statistics Canada, Elementary-Secondary Education Survey.

**Chart 19.2.1**  
**Total expenditures per student in public elementary and secondary schools, 2010/2011 (in constant dollars, base year = 2002)**



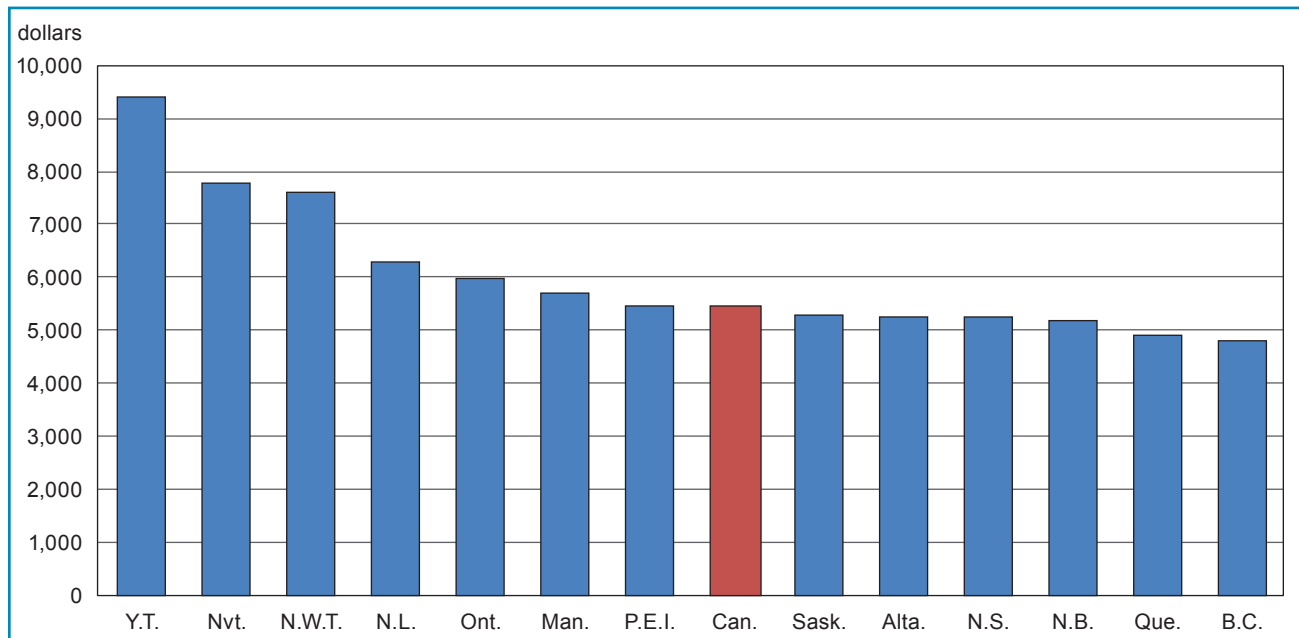
Source: Statistics Canada, Elementary-Secondary Education Survey.

**Chart 19.2.2**  
**Percentage change between 2006/2007 and 2010/2011 for total expenditures per student in public elementary and secondary schools**



Source: Statistics Canada, Elementary-Secondary Education Survey.

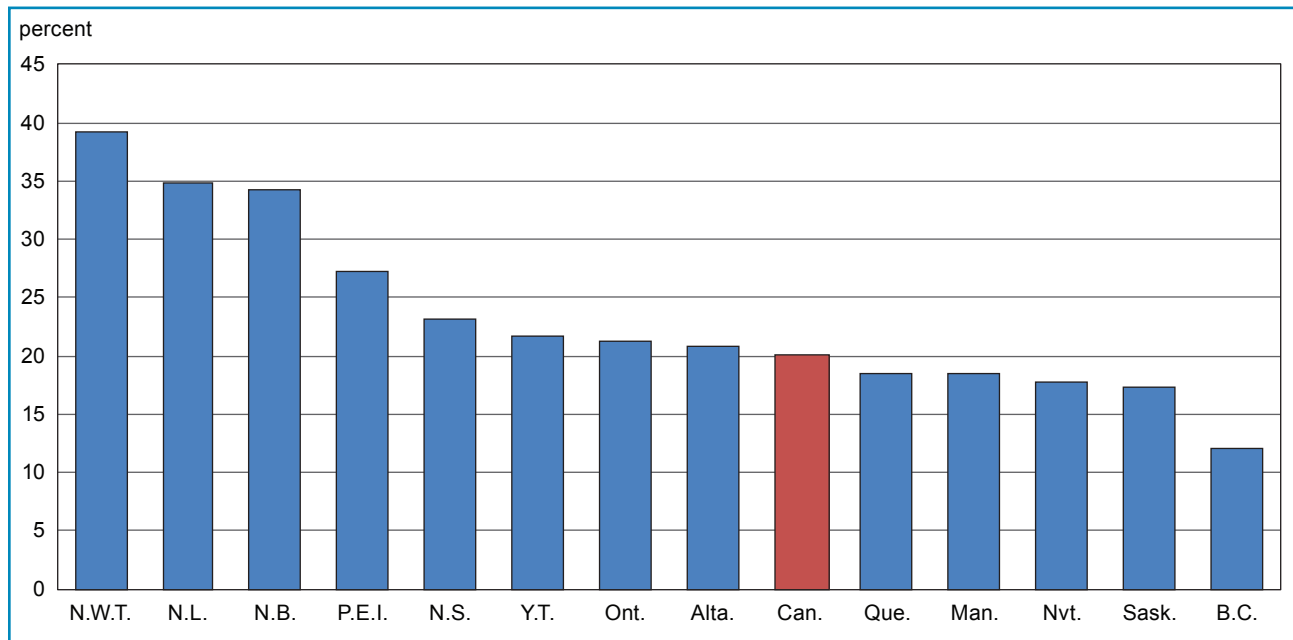
**Chart 20.1**  
**Educator remuneration per student in public elementary and secondary schools, 2010/2011 (in current dollars)**



Source: Statistics Canada, Elementary-Secondary Education Survey.

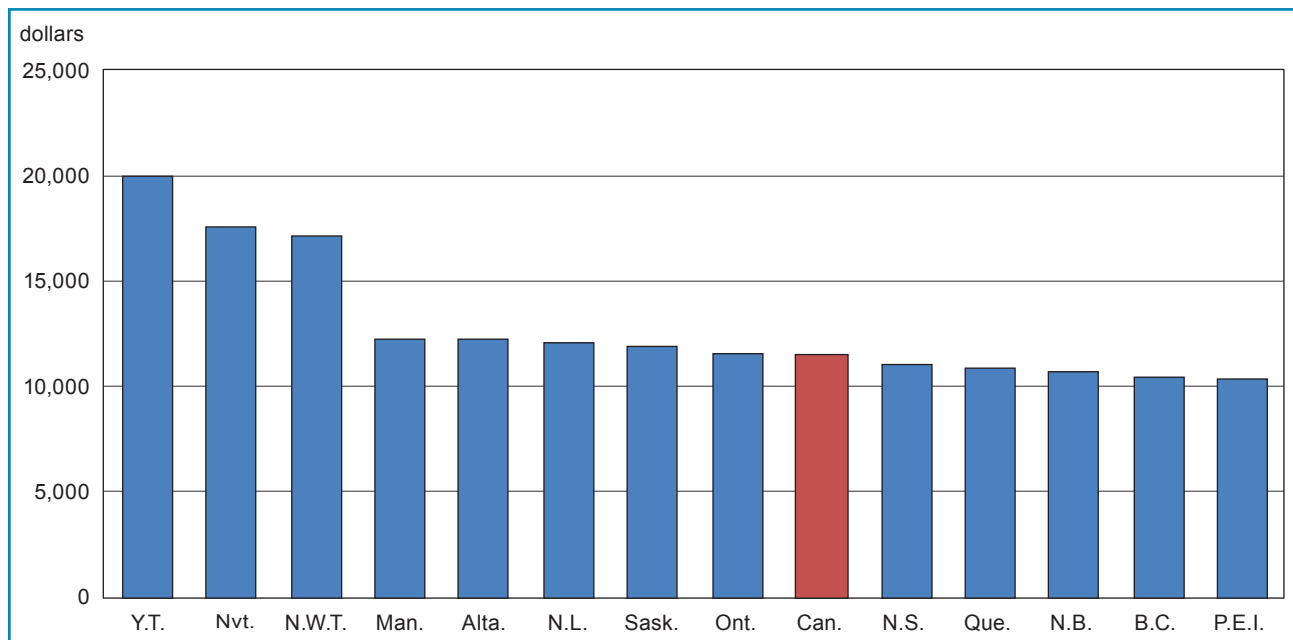


**Chart 20.2**  
**Percentage change between 2006/2007 and 2010/2011 for educator remuneration per student in public elementary and secondary schools**



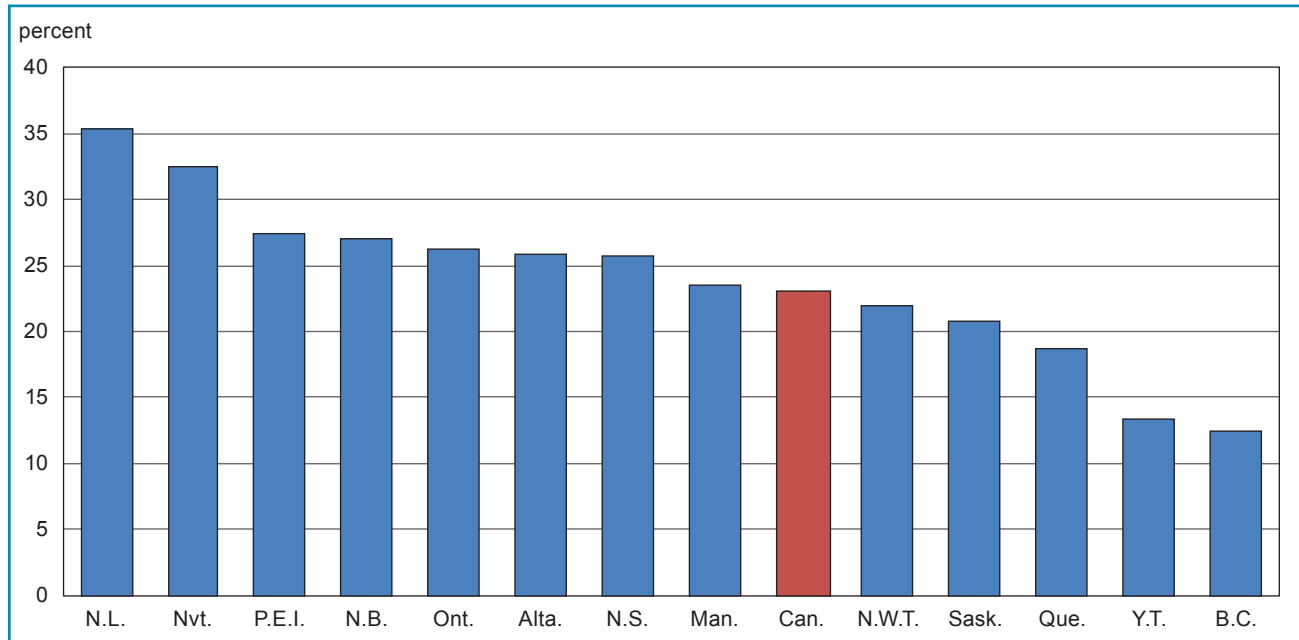
Source: Statistics Canada, Elementary-Secondary Education Survey.

**Chart 21.1**  
**Operating expenditures per student in public elementary and secondary schools, 2010/2011 (in current dollars)**



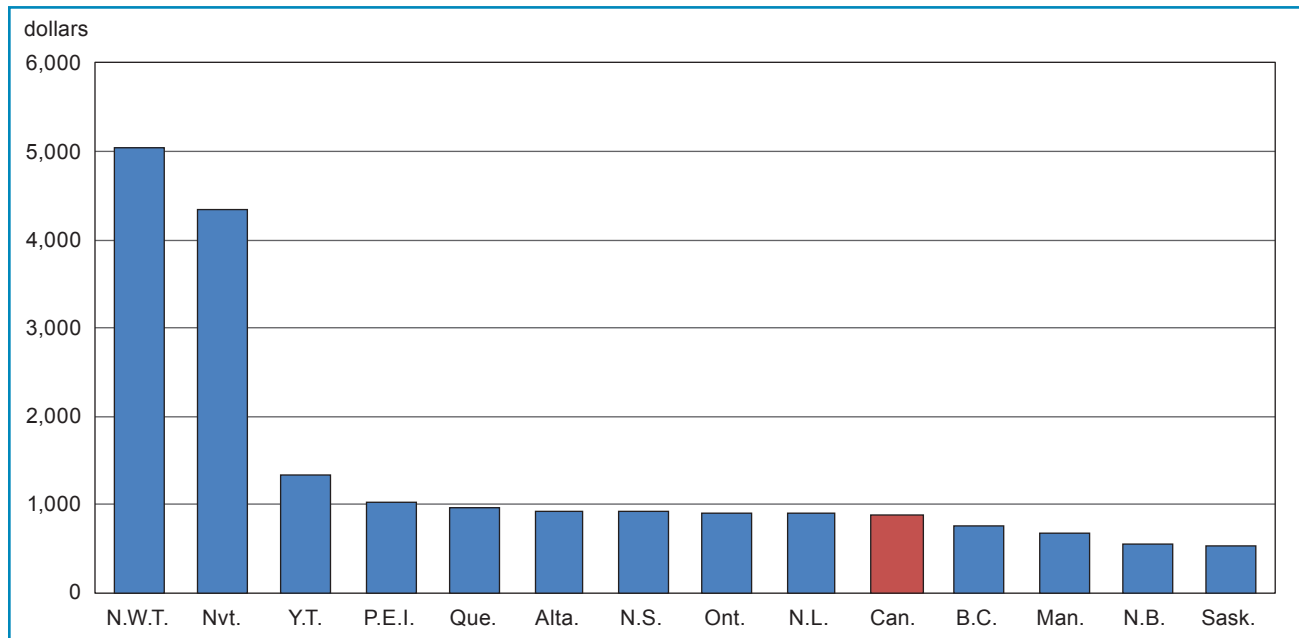
Source: Statistics Canada, Elementary-Secondary Education Survey.

**Chart 21.2**  
**Percentage change between 2006/2007 and 2010/2011 for operating expenditures per student in public elementary and secondary schools**



Source: Statistics Canada, Elementary-Secondary Education Survey.

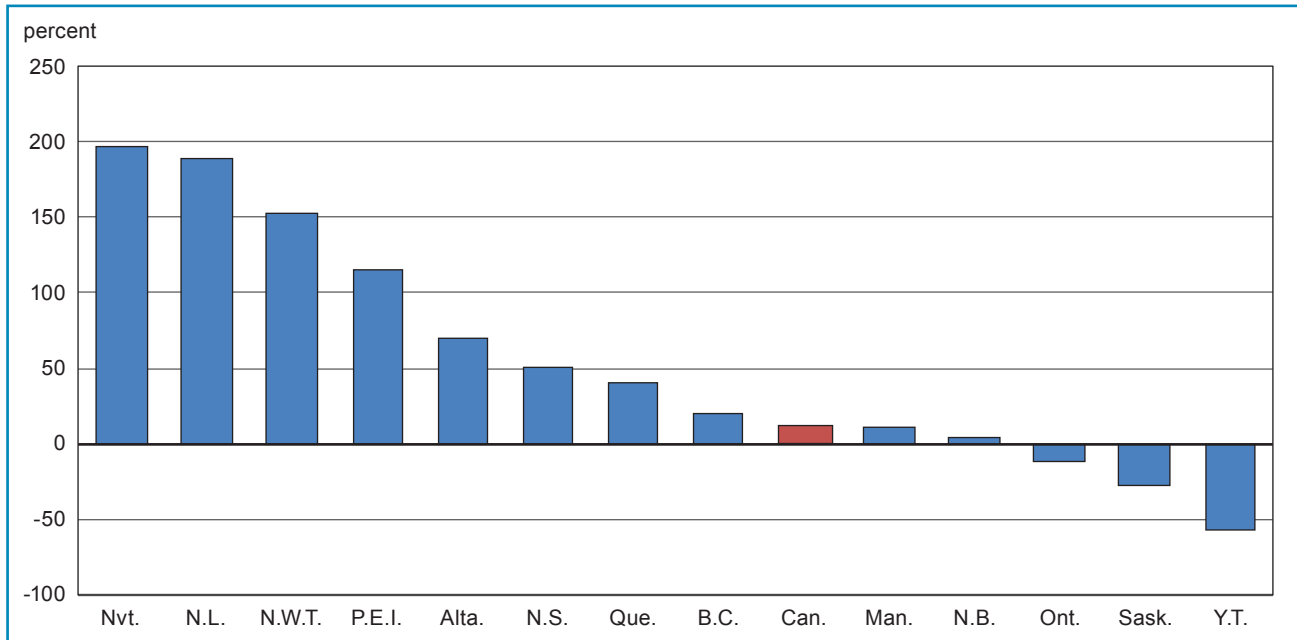
**Chart 22.1**  
**Annual capital expenditures per student in public elementary and secondary schools, 2010/2011 (in current dollars)**



Source: Statistics Canada, Elementary-Secondary Education Survey.

**Chart 22.2**

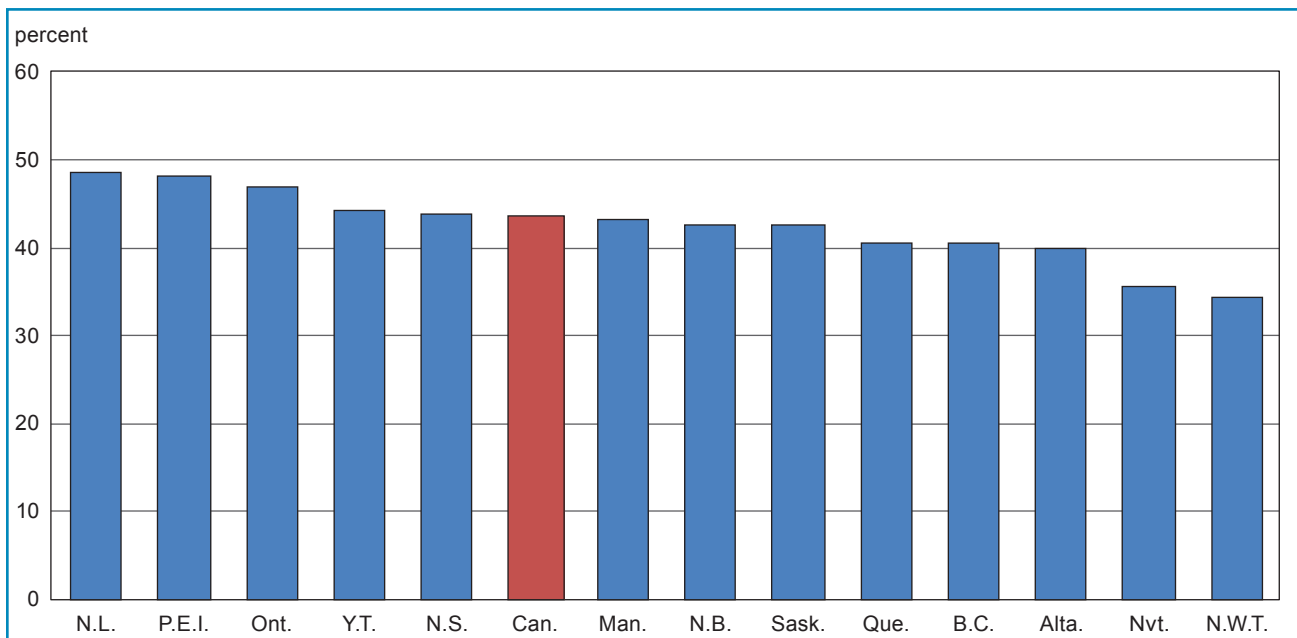
**Percentage change between 2006/2007 and 2010/2011 for annual capital expenditures per student in public elementary and secondary schools**



Source: Statistics Canada, Elementary-Secondary Education Survey.

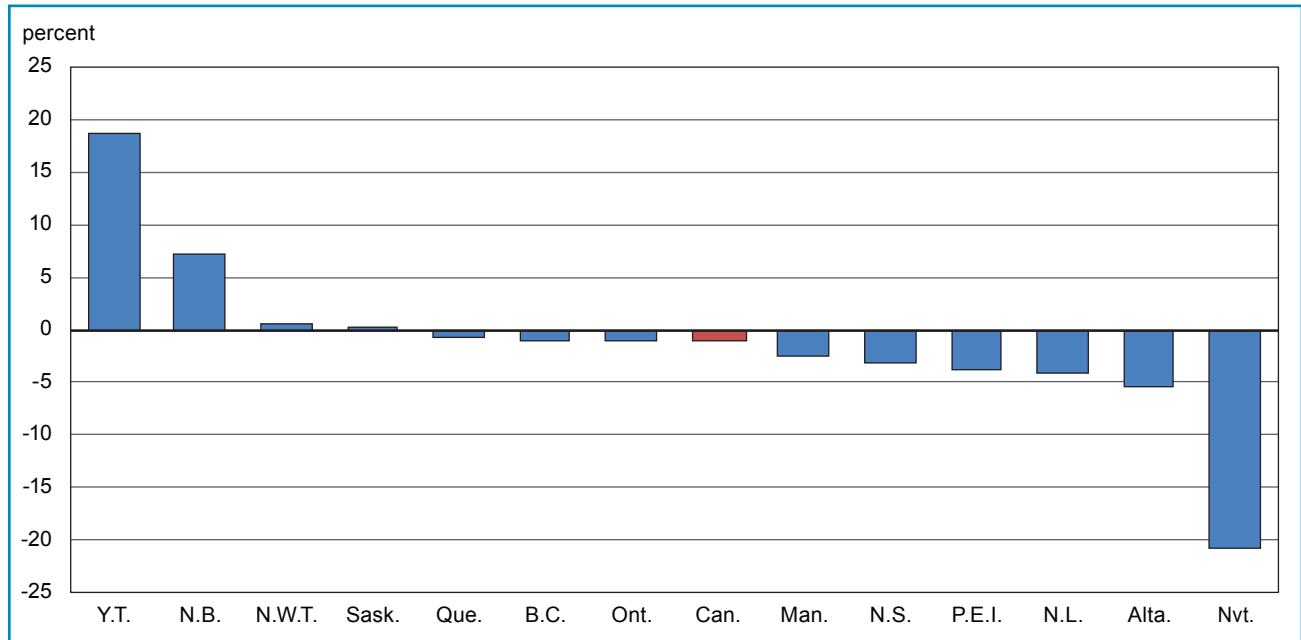
**Chart 23.1**

**Educator remuneration as a percentage of total expenditures in public elementary and secondary schools, 2010/2011**



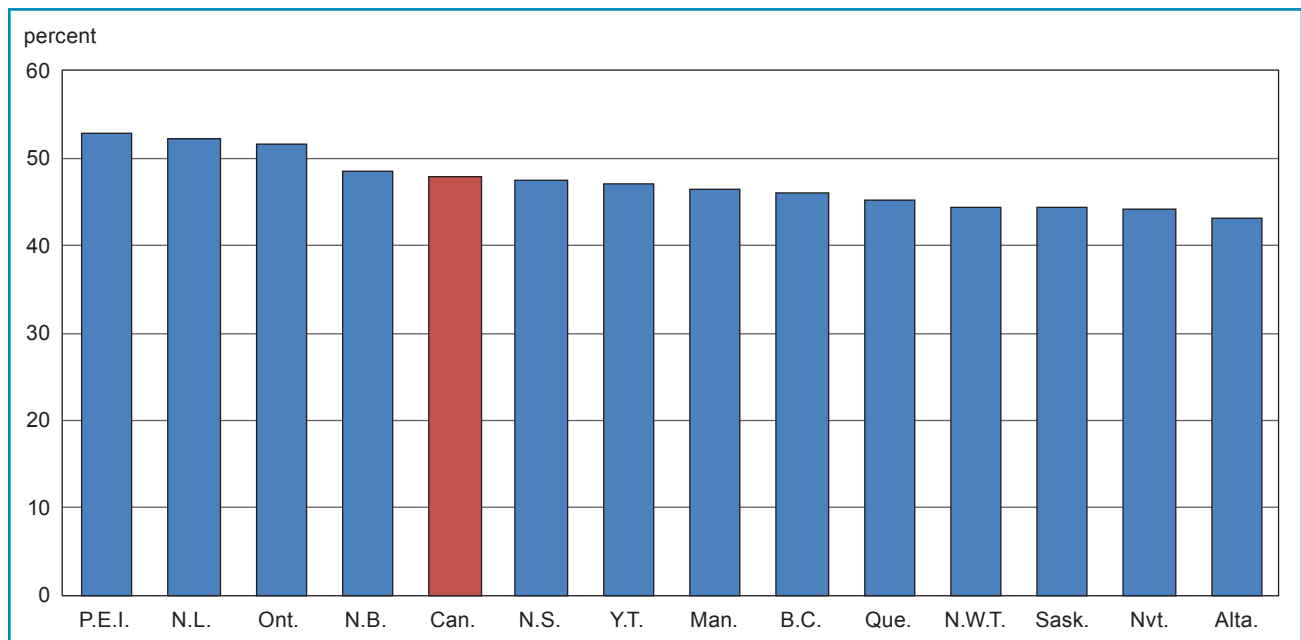
Source: Statistics Canada, Elementary-Secondary Education Survey.

**Chart 23.2**  
**Percentage change between 2006/2007 and 2010/2011 for educator remuneration of total expenditures in public elementary and secondary schools**



Source: Statistics Canada, Elementary-Secondary Education Survey.

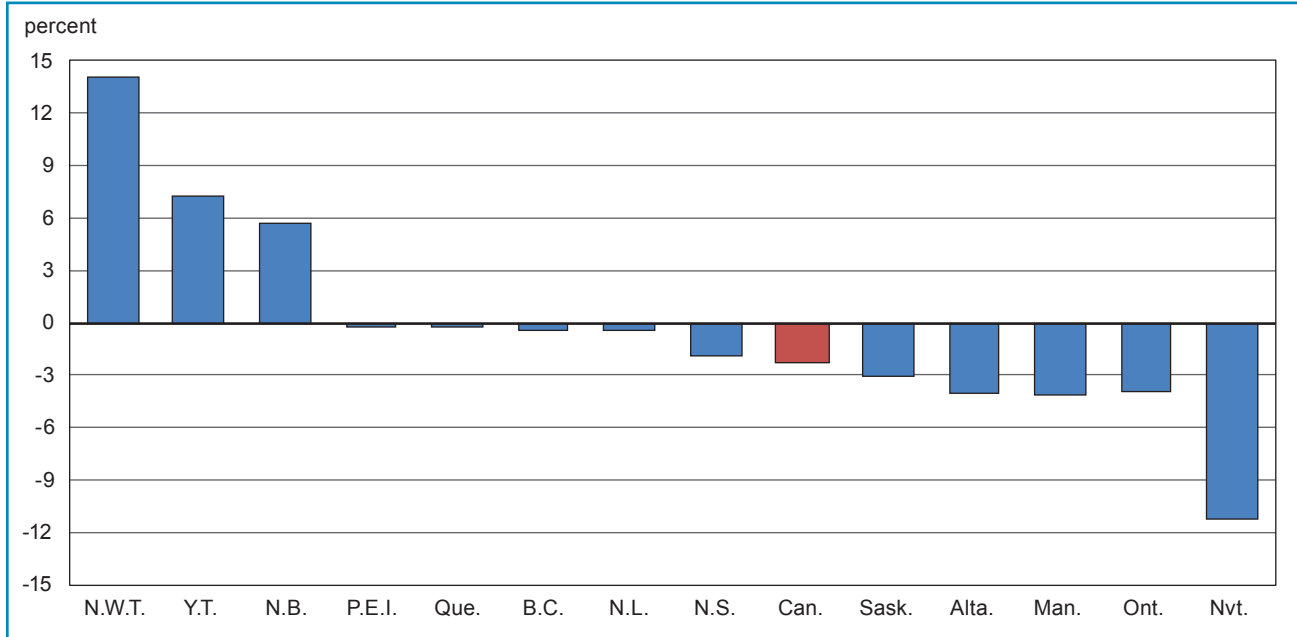
**Chart 24.1**  
**Educator remuneration as a percentage of operating expenditures in public elementary and secondary schools, 2010/2011**



Source: Statistics Canada, Elementary-Secondary Education Survey.

**Chart 24.2**

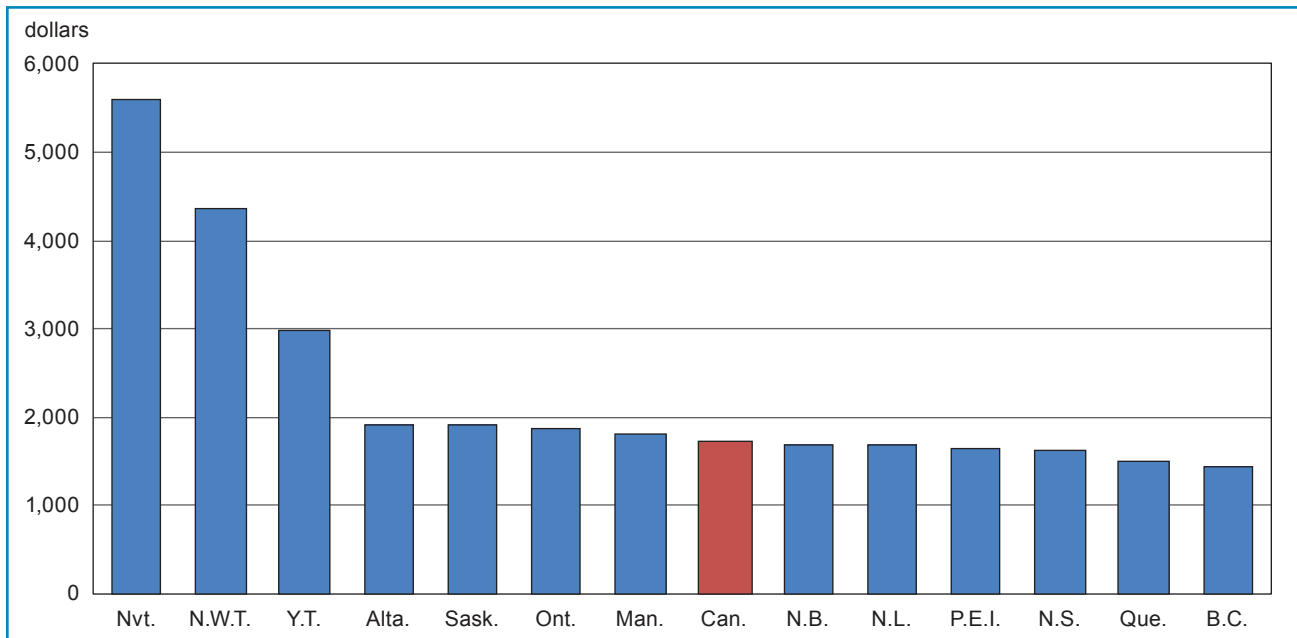
**Percentage change between 2006/2007 and 2010/2011 for educator remuneration as a percentage of operating expenditures in public elementary and secondary schools**



**Source:** Statistics Canada, Elementary-Secondary Education Survey.

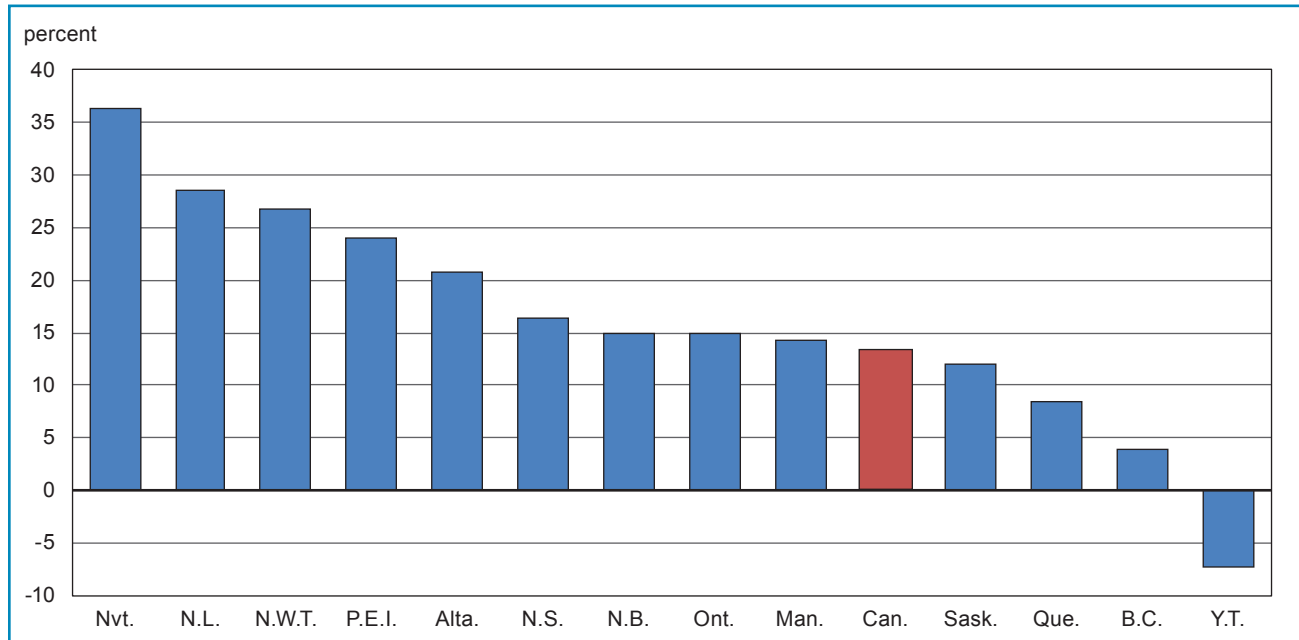
**Chart 25.1.1**

**Total expenditures in public elementary and secondary schools per capita, 2010/2011 (in current dollars)**



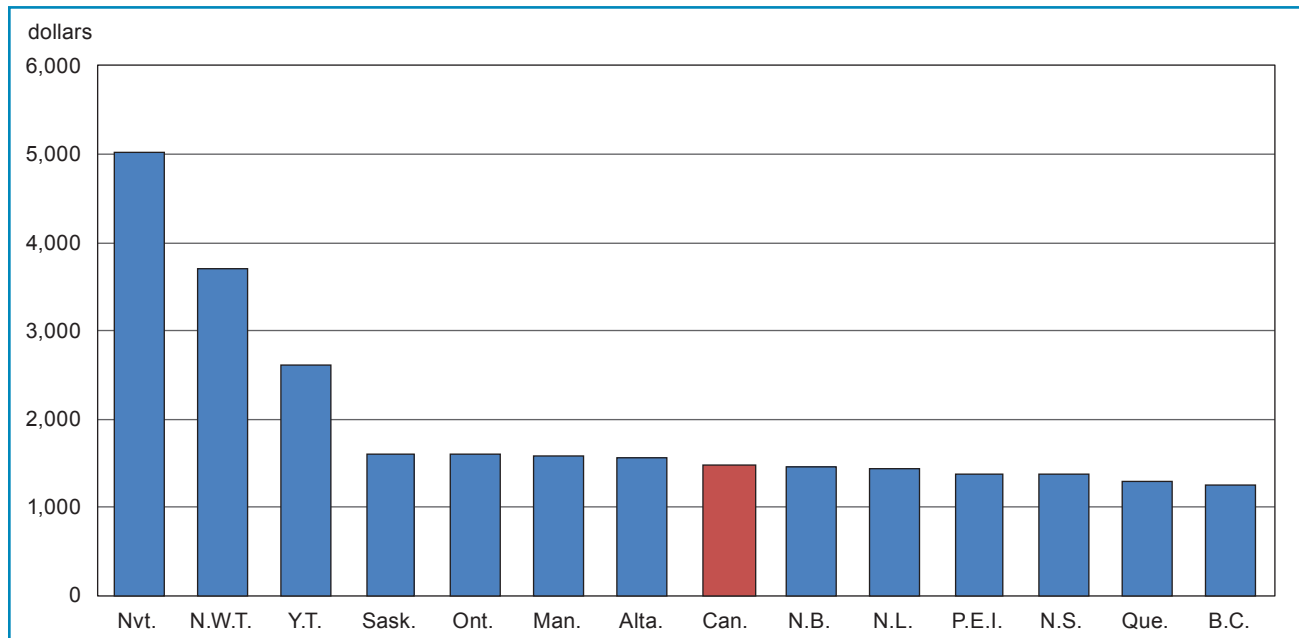
**Source:** Statistics Canada, Elementary-Secondary Education Survey.

**Chart 25.1.2**  
**Percentage change between 2006/2007 and 2010/2011 for total expenditures in public elementary and secondary schools per capita**



Source: Statistics Canada, Elementary-Secondary Education Survey.

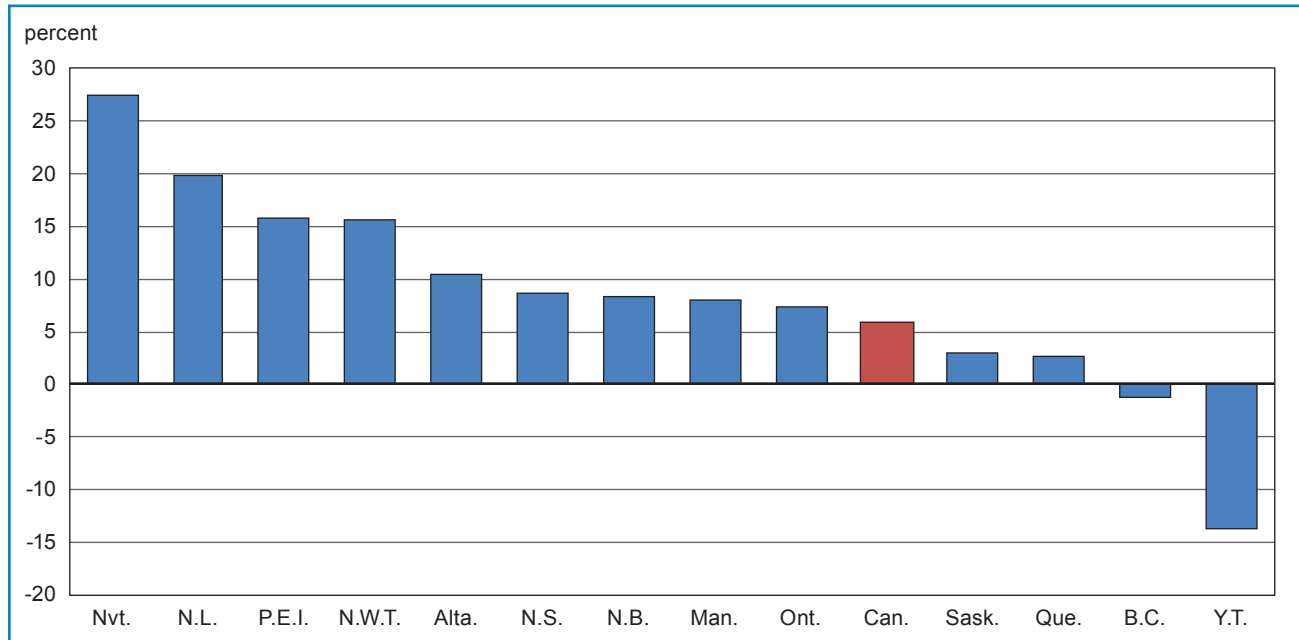
**Chart 25.2.1**  
**Total expenditures in public elementary and secondary schools per capita, 2010/2011 (in constant dollars, base year = 2002)**



Source: Statistics Canada, Elementary-Secondary Education Survey.

**Chart 25.2.2**

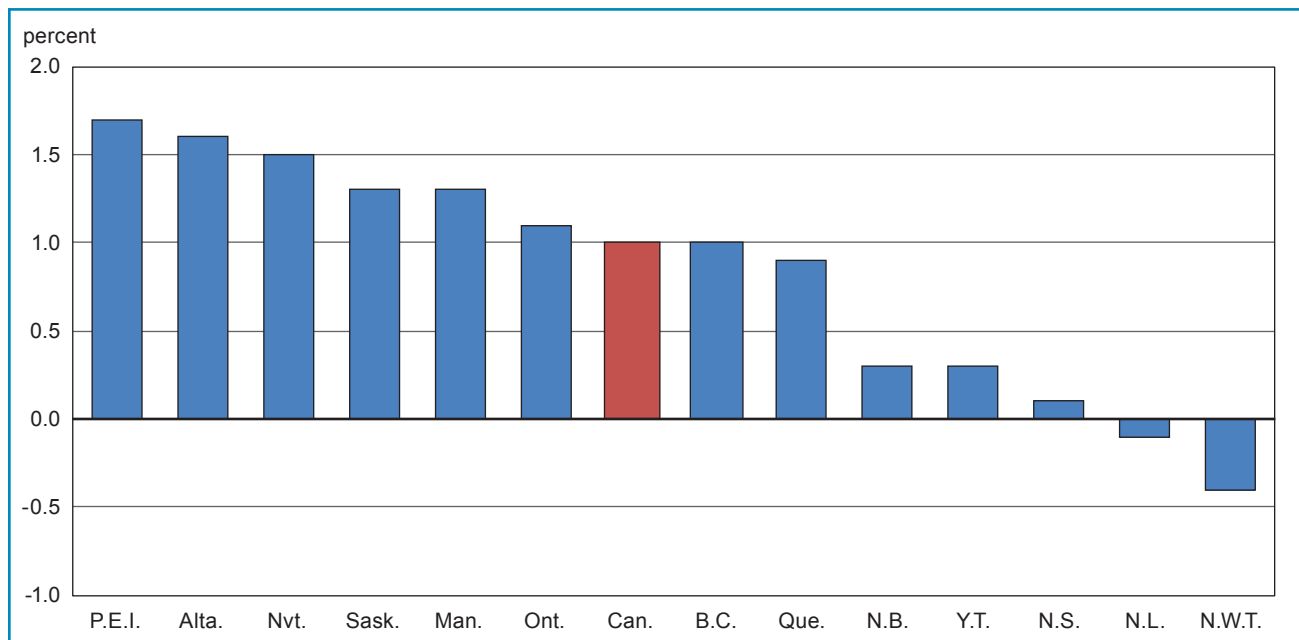
**Percentage change between 2006/2007 and 2010/2011 for total expenditures in public elementary and secondary schools per capita**



Source: Statistics Canada, Elementary-Secondary Education Survey.

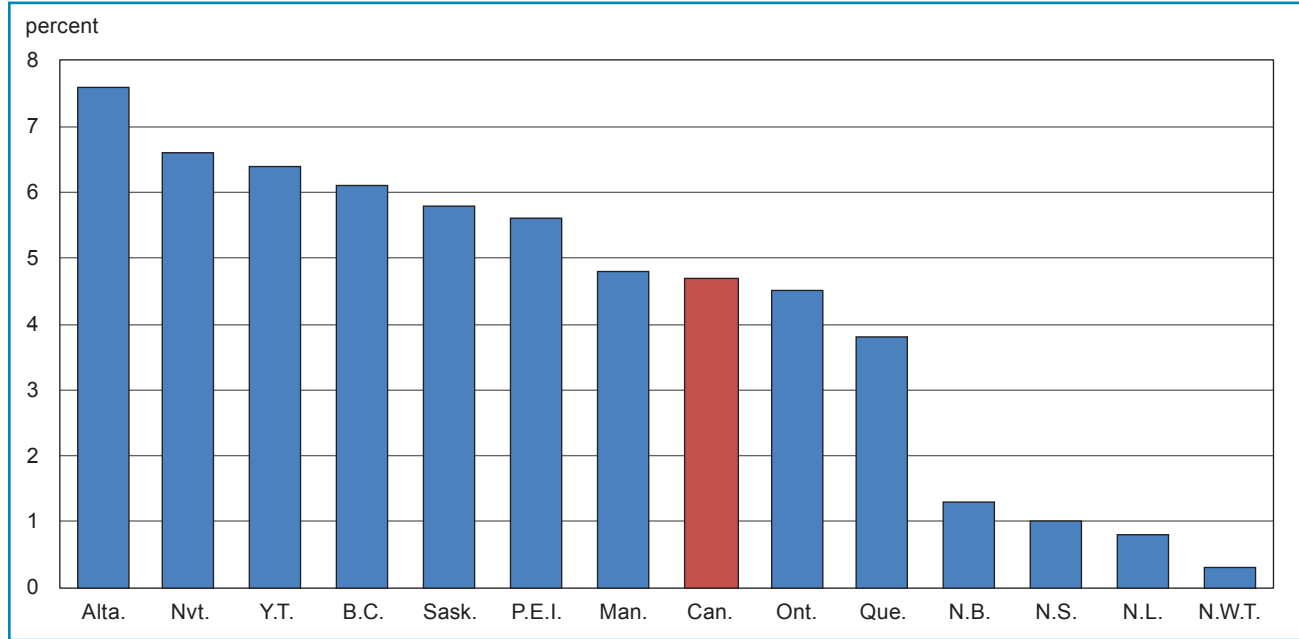
**Chart 26.1**

**Percentage change between 2010 and 2011 of total population estimates**



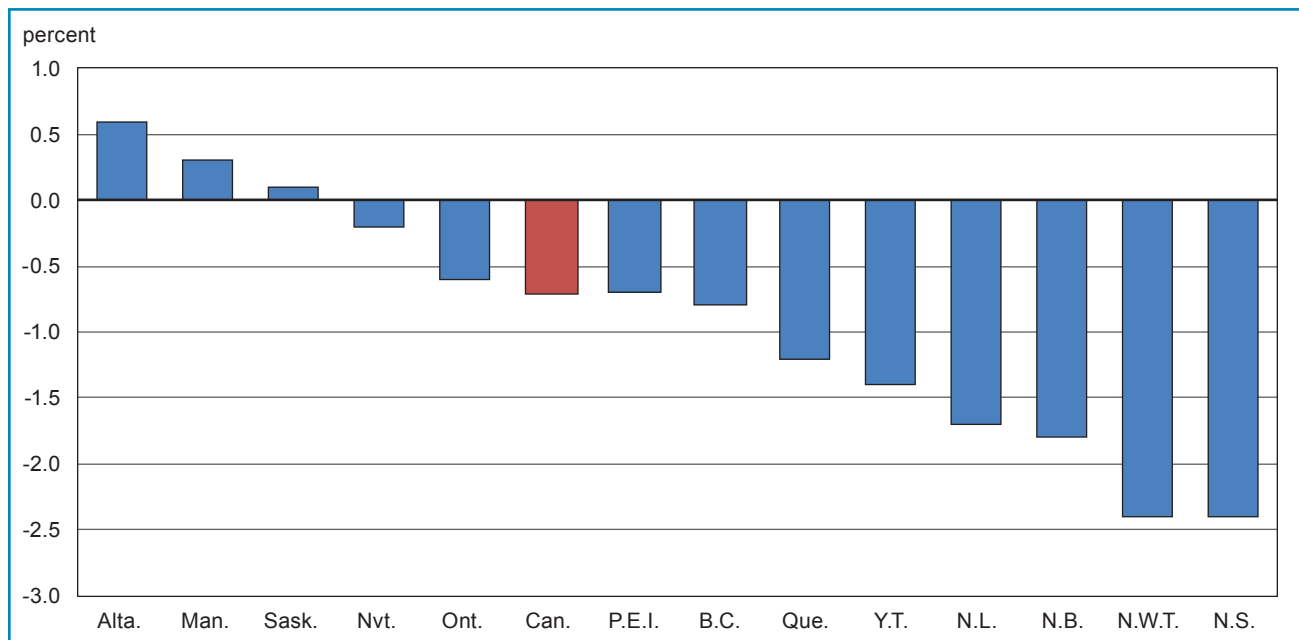
Source: Statistics Canada, Elementary-Secondary Education Survey.

**Chart 26.2**  
**Percentage change between 2007 and 2011 of total population estimates**



Source: Statistics Canada, Elementary-Secondary Education Survey.

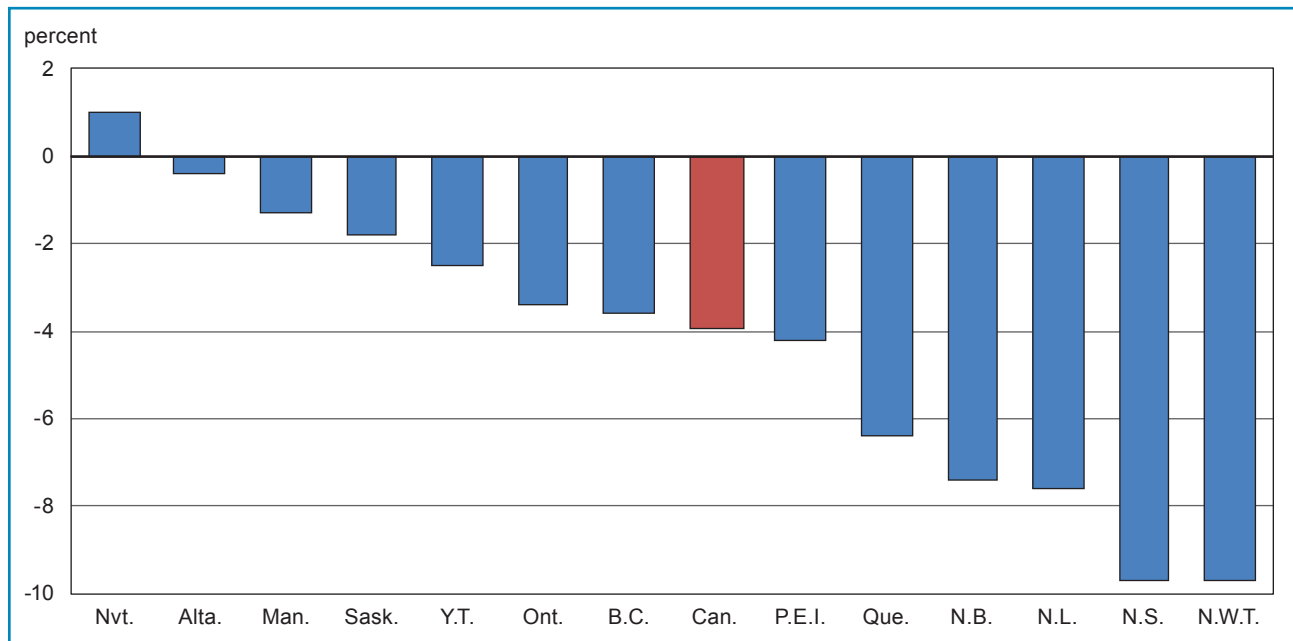
**Chart 27.1**  
**Percentage change between 2010 and 2011 of school age population estimates (5 to 17 years)**



Source: Statistics Canada, Elementary-Secondary Education Survey.

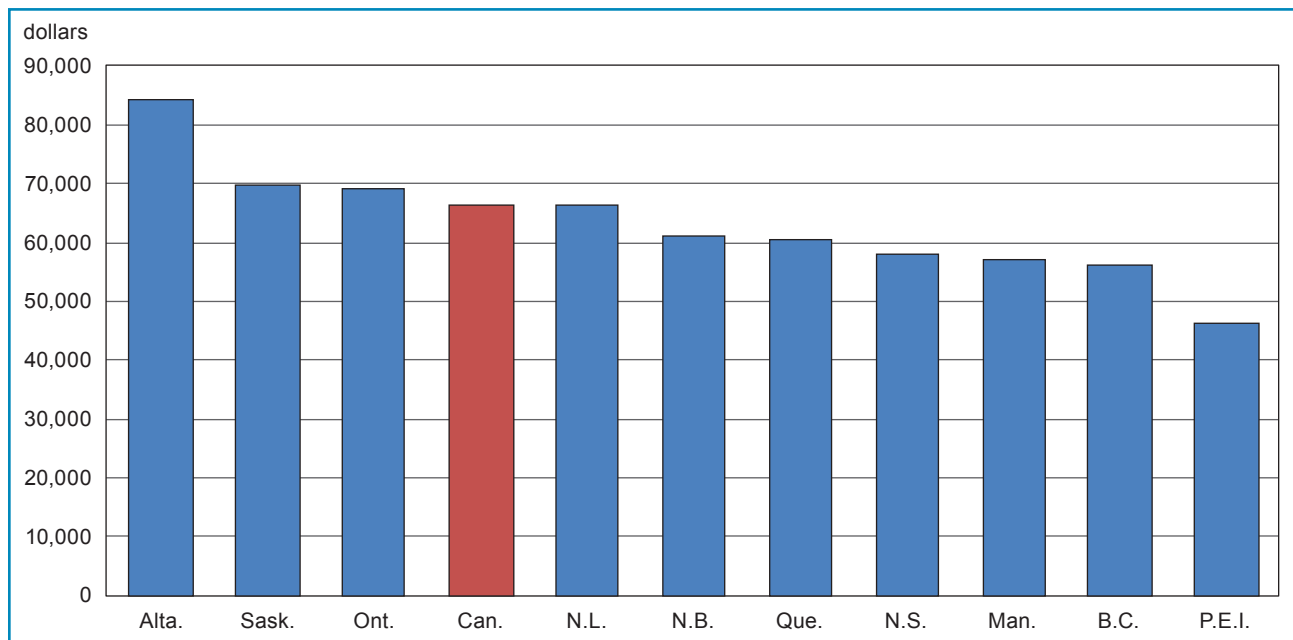


**Chart 27.2**  
**Percentage change between 2007 and 2011 of school age population estimates (5 to 17 years)**



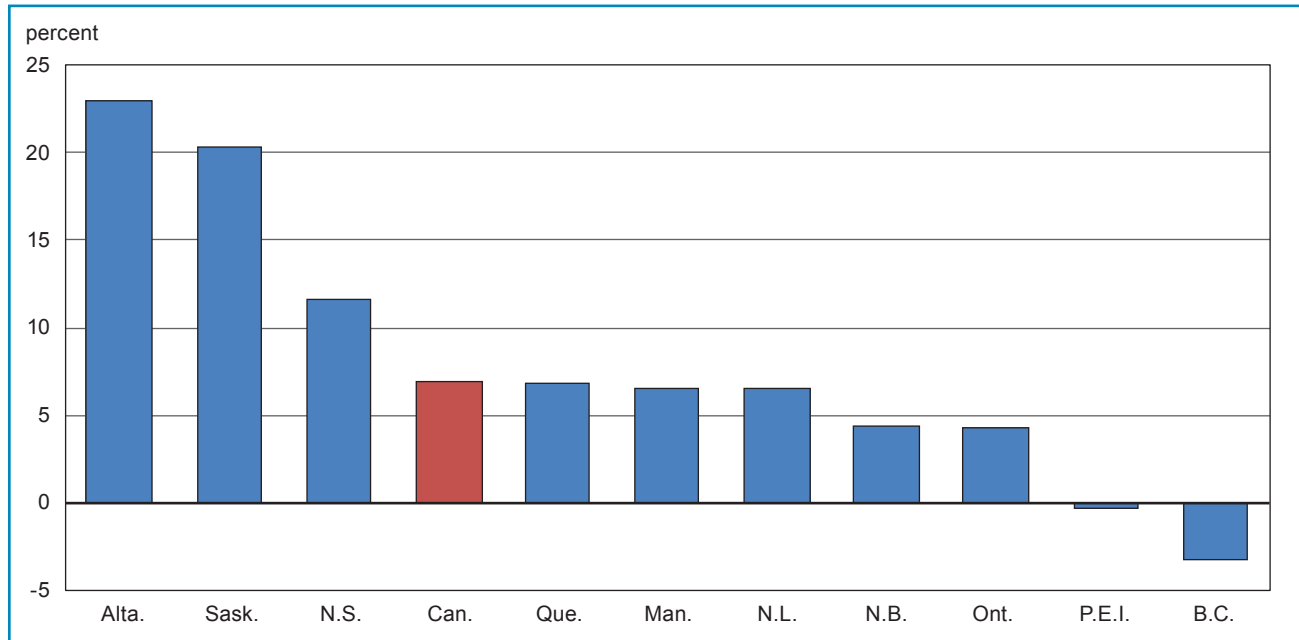
Source: Statistics Canada, Elementary-Secondary Education Survey.

**Chart 28.1**  
**Average earnings of full-time, full-year workers with a Bachelor degree, 2010/2011**



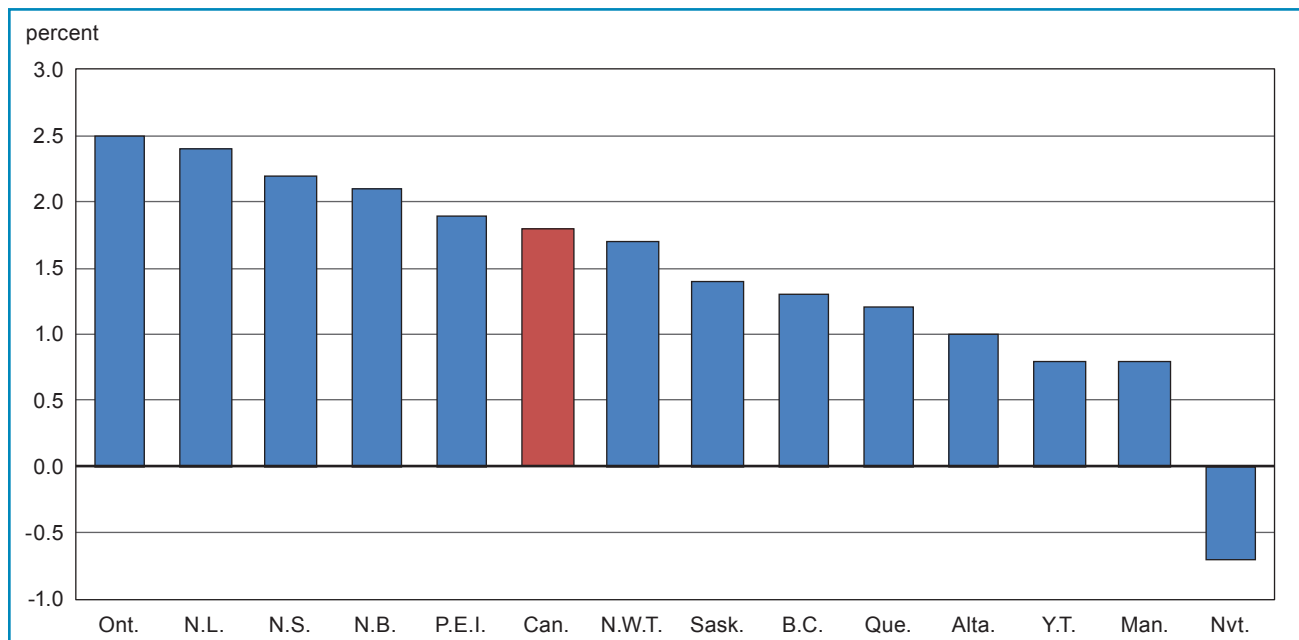
Source: Statistics Canada, Elementary-Secondary Education Survey.

**Chart 28.2**  
**Percentage change between 2006/2007 and 2010/2011 of average earnings for full-time, full-year workers with a Bachelor degree**



Source: Statistics Canada, Elementary-Secondary Education Survey.

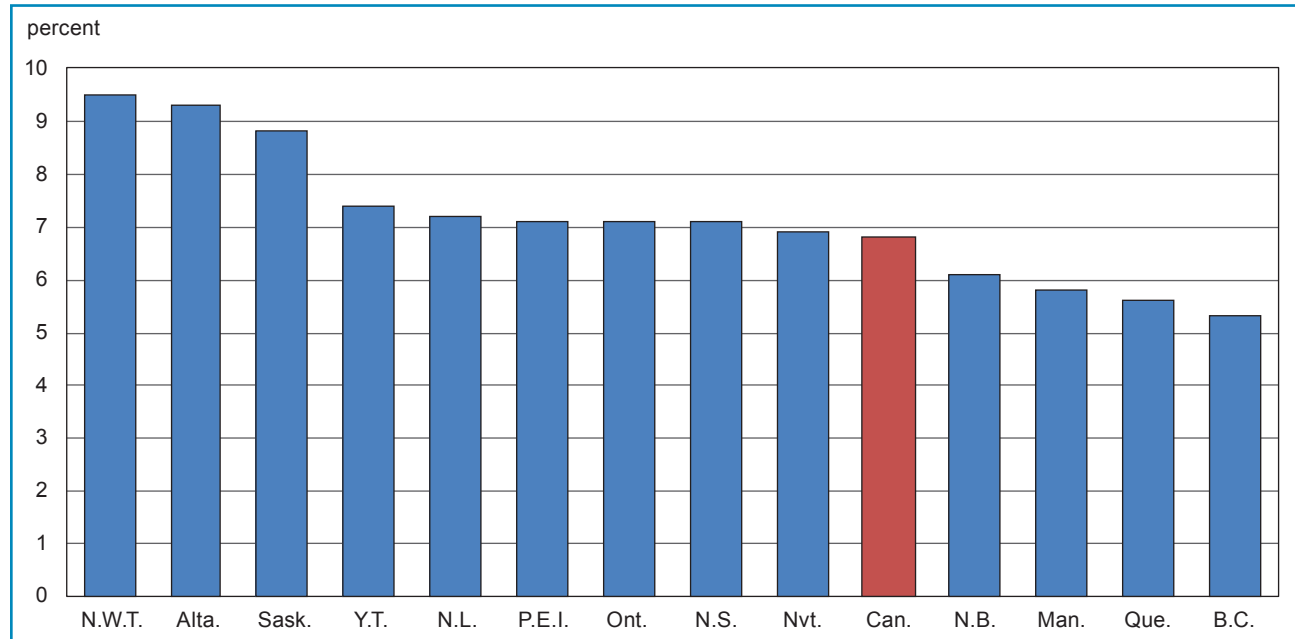
**Chart 29.1**  
**Percentage change between 2009/2010 and 2010/2011 of consumer price index**



Source: Statistics Canada, Elementary-Secondary Education Survey.

**Chart 29.2**

**Percentage change between 2006/2007 and 2010/2011 of consumer price index**



**Source:** Statistics Canada, Elementary-Secondary Education Survey.

# Definitions

## The collection universe

**School Board** encompasses district school boards, school authorities and/or their equivalent depending on the jurisdiction.

**School District** refers to all school boards and/or school districts.

**Public Schools** are publicly funded elementary and secondary schools that are operated by school boards or the province or territory. They include all regular publicly funded schools (graded and ungraded), provincial reformatory or custodial schools and others that are recognized and funded by the province or territory.

**Private Schools** encompass both elementary and secondary schools that, whether church affiliated, or non-sectarian, are operated, managed and administered by private individuals and/or groups (e.g. a Church, a Trade Union or a business enterprise, foreign or international agency), or its Governing Board consists mostly of members not selected by a public agency.

The extent to which an institution receives its funding from public or private sources does not determine the classification status of the institution between public and private.

Privately managed schools may be subject to some regulation or control by public authorities, but these institutions are nevertheless classified as private, provided that they are ultimately subject to private control. Public regulation may extend to areas such as curriculum, staffing appointments, admissions policies, and other matters.

The ESES does not distinguish between government dependent private and independent private institutions.

**Home Schooling** is an alternative method of learning that takes place outside of the public or private school environment. Parents choosing homeschooling have the primary responsibility of managing, delivering and supervising their children's courses and program of learning, which can vary from a very structured curriculum to free-form learning.

## Enrolments

### Headcount enrolment

Defined as the number of students enrolled in September (or as close as possible thereafter) of the school year.

### Full Time Equivalent (FTE) enrolment

Defined as the number of full-time students enrolled in September (or as close as possible thereafter) of the school year, plus the sum of part-time students according to the time fraction spent in the classroom and for which students are funded. For example, junior kindergarten and kindergarten students taking a half-time program and where a half-time program is being funded, the FTE enrolment would be the headcount enrolment divided by two, which is 0.5. If a student is only taking a quarter of the usual course load and is funded on that basis, the FTE enrolment would be the headcount enrolment divided by four, which is 0.25.

## Minority, aboriginal and second language programs

### Regular Second Language Programs (or Core Language Programs)

Programs where French is taught to Anglophone students or English is taught to Francophone students as a subject in the regular course offerings. One or more additional subjects can also be taught in the student's second official language but second language instruction must not exceed 25% of all instruction time.

### Second Language Immersion Programs

Programs where French is the language of instruction for Anglophone students or English is the language of instruction for Francophone students. Instruction time in the student's second official language exceeds 25% of all instruction time.

### Minority Language Programs (or First Official Language Programs)

Programs for students from the official language linguistic minority in the relevant province or territory (French outside Québec, English in Québec). These programs allow children in the linguistic minority to pursue their education in their first official language.

### Aboriginal Language as a Subject (Aboriginal Second Language Program or Core Aboriginal)

Programs where an Aboriginal language is taught as a subject (as a part of the regular course offerings). One or more additional subjects can also be taught in an Aboriginal language but may not exceed 25% of all instruction time.

### Aboriginal Language Immersion Programs (Aboriginal First Language Programs)

Programs where the language of instruction is in an Aboriginal language for Aboriginal students (exclude non-Aboriginal/First Nation students).

## Graduates

**Graduates** represent first time graduates only. They can represent late graduates but not the same graduate twice.

## Educators

**Teachers** include personnel involved in direct student instruction in a group or one-on-one basis. They include classroom teachers; special education teachers; specialists (music, physical education); and other teachers who work with students as a whole class in a classroom, in small groups in a resource room, or one-on-one inside or outside a regular classroom, including substitute/supply teachers. Chairpersons of departments who spend the majority of their time teaching and personnel temporarily not at work (e.g. for reasons of illness or injury, maternity or parental leave, holiday or vacation) should also be reported in this category. It excludes teacher's aides or student teachers as well as other personnel who do not get paid for their employment. For teacher's aides or educational assistants see category "**pedagogical support**" below.

**School Administrators** include all personnel who support the administration and management of the school such as principals, vice-principals and other management staff with similar responsibilities only if they do not spend the majority of their time teaching. They do not include those who are in higher level management; receptionists, secretaries, clerks and other staff who support the administrative activities of the school; and those who are reported under "other than educators".

**Pedagogical Support** staff includes professional non-teaching personnel who provide services to students to support their instruction program. It includes educational assistants, paid teacher's aides, guidance counselors and librarians. They do not include those in health and social support who should be reported under "other than educators".

**Educator Headcount** is defined as the number of educators on September 30<sup>th</sup> (or as close as possible thereafter) of the school year who are responsible for providing services to the students.

**Full Time Equivalent (FTE) Educator** is defined as the number of full-time educators on September 30<sup>th</sup> (or as close as possible thereafter) of the school year, plus the sum of part-time educators according to their percentage of a full-time employment allocation (determined by the province or territory). For example, if a normal full-time work allocation is ten months per year, an educator who works for six months of the year would be counted as 0.6 of a Full Time Equivalent (FTE) or an employee who works part time for ten months at 60% of full time would be 0.6 of an FTE.