

Catalogue no. 81-595-M — No. 083

ISSN: 1711-831X

ISBN: 978-1-100-15772-6

Research Paper

Culture, Tourism and the Centre for Education Statistics

Summary Public School Indicators for Canada, the Provinces and Territories, 2001/2002 to 2007/2008

by Riley Brockington

Tourism and Centre for Education Statistics Division
Main Building, Room 2001, Ottawa, K1A 0T6

Telephone: 1-800-307-3382 Fax: 1-613-951-9040



Statistics
Canada

Statistique
Canada

Canada

How to obtain more information

For information about this product or the wide range of services and data available from Statistics Canada, visit our website at www.statcan.gc.ca, e-mail us at infostats@statcan.gc.ca, or telephone us, Monday to Friday from 8:30 a.m. to 4:30 p.m., at the following numbers:

Statistics Canada's National Contact Centre

Toll-free telephone (Canada and United States):

Inquiries line	1-800-263-1136
National telecommunications device for the hearing impaired	1-800-363-7629
Fax line	1-877-287-4369

Local or international calls:

Inquiries line	1-613-951-8116
Fax line	1-613-951-0581

Depository Services Program

Inquiries line	1-800-635-7943
Fax line	1-800-565-7757

To access this product

This product, Catalogue no. 81-595-M, is available for free in electronic format. To obtain a single issue, visit our website at www.statcan.gc.ca and select "Publications."

Standards of service to the public

Statistics Canada is committed to serving its clients in a prompt, reliable and courteous manner. To this end, Statistics Canada has developed standards of service that its employees observe. To obtain a copy of these service standards, please contact Statistics Canada toll-free at 1-800-263-1136. The service standards are also published on www.statcan.gc.ca under "About us" > "Providing services to Canadians."

**Culture, Tourism and the Centre for Education Statistics
Research papers**

Summary Public School Indicators for Canada, the Provinces and Territories, 2001/2002 to 2007/2008

Riley Brockington
Statistics Canada

Published by authority of the Minister responsible for Statistics Canada

© Minister of Industry, 2010

All rights reserved. The content of this electronic publication may be reproduced, in whole or in part, and by any means, without further permission from Statistics Canada, subject to the following conditions: that it be done solely for the purposes of private study, research, criticism, review or newspaper summary, and/or for non-commercial purposes; and that Statistics Canada be fully acknowledged as follows: Source (or "Adapted from", if appropriate): Statistics Canada, year of publication, name of product, catalogue number, volume and issue numbers, reference period and page(s). Otherwise, no part of this publication may be reproduced, stored in a retrieval system or transmitted in any form, by any means—electronic, mechanical or photocopy—or for any purposes without prior written permission of Licensing Services, Client Services Division, Statistics Canada, Ottawa, Ontario, Canada K1A 0T6.

May 2010

Catalogue no. 81-595-M No. 083

Frequency: Occasional

ISSN 1711-831X

ISBN 978-1-100-15772-6

Ottawa

Cette publication est disponible en français (n° 81-595-M N° 083 au catalogue)

Statistics Canada

Acknowledgements

The Centre for Education Statistics Division at Statistics Canada sincerely appreciates the continued support and collaboration from the Departments/Ministries of Education from each province and territory and their employees who work diligently to collect and compile data for the Elementary-Secondary Education Statistics Project (ESESP) survey in a timely and thorough fashion.

Statistics Canada maintains a close relationship with the Canadian Education Statistics Council, particularly the Strategic Management Committee (SMC) and seeks their on-going advice and guidance on the survey.

The Centre for Education Statistics Division also appreciates the efforts of Jean Francois Laroche, Chief, Institutional Surveys Section, for his guidance and oversight, Elaine Tremblay for her technical assistance with the data tables and charts, Danielle Baum and Rosemarie Andrews for the production of PDF and HTML dissemination tables, Kathryn McMullen, Chief, Education Matters and Integrated Analysis Section for editing and Klarka Zeman, Manager, Dissemination Unit.

Note of appreciation

Canada owes the success of its statistical system to a long-standing partnership between Statistics Canada, the citizens of Canada, its businesses, governments and other institutions. Accurate and timely statistical information could not be produced without their continued cooperation and goodwill.

Table of contents

Acknowledgements	4
1. Enrolments	6
2. Graduates	9
3. Graduation rates	10
4. Educators	12
5. Student-educator ratio	14
6. Total expenditures	15
7. Total expenditures per student	17
8. Average remuneration of educators	18
Endnotes	20
Appendix 1: Tables	21
Appendix 2: Definitions	59
Cumulative index	63

1. Enrolments

Over 5.11 million students were enrolled in public schools in the academic year 2007/2008, a 4.5% decrease from 2001/2002. This continued a downward trend which has seen declines every year since 2002/2003.

Alberta and Nunavut were the only two jurisdictions that experienced enrolment increases since 2001/2002. Alberta's enrolment was just over 559,000 in 2007/2008, up 2.0% from 2001/2002. Nunavut's enrolment stood just over 9,000, up 3.3% from 2001/2002.

The only province to record an enrolment increase from 2006/2007 to 2007/2008 was Saskatchewan, where enrolment increased 1.2%.

Chart 1.1

Percentage change in enrolments (headcounts) between 2001/2002 and 2007/2008, Canada, provinces and territories

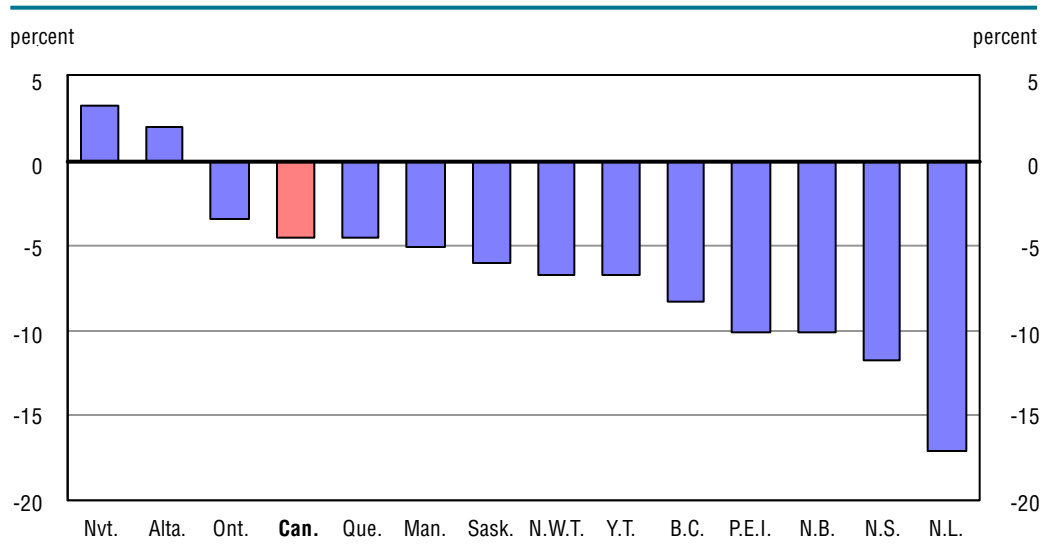

With the exception of Saskatchewan, all provinces and territories experienced decreases in their enrolment levels between 2006/2007 and 2007/2008. The largest decreases occurred in Prince Edward Island, 3.9%, Newfoundland and Labrador, 3.0% and the Northwest Territories, 3.0% (Chart 1.1 and Table A.1). Alberta, which experienced steady enrolment increases from 2004/2005 through 2006/2007, experienced a slight decline in 2007/2008 by 0.3%.

Overall, between 2001/2002 and 2007/2008, enrolment declined in the four Atlantic provinces faster than any other province, with a decline of 17.1% in Newfoundland and Labrador, 11.8% in Nova Scotia, 10.2% in New Brunswick and 10.1% in Prince Edward Island (Table A.1).

This is consistent with population estimates data which show that the population aged 5 to 17 declined by 14.8% in Newfoundland and Labrador, 11.4% in Nova Scotia, 10.0% in New Brunswick and 9.3% in Prince Edward Island over the corresponding period (Table A.31). The aging population, lower birth rates and continued migration to other parts of Canada are some of the main reasons for these declines.

There were slightly more males than females enrolled in Canadian public schools in 2007/2008, with 51.4% of enrolments consisting of males. This ratio remained constant over the 2001/2002 to 2007/2008 period across all provinces and territories in Canada and is also consistent with population estimates of the school-age population.

Although total enrolment across Canada continued to decrease, enrolment in second language immersion programs in public elementary and secondary schools increased steadily every year. Just over 311,000 students were enrolled in a second-language immersion program in 2007/2008, up 2.2% from a year earlier and up 11.6% since 2001/2002 (Table A.5).

Over the six-year period between 2001/2002 and 2007/2008, the total number of students enrolled in second language immersion programs increased 39.0% in Newfoundland and Labrador, 31.7% in British Columbia and 19.3% in Nova Scotia (Table A.5, Chart 1.2).

Chart 1.2

Percentage change in second language immersion enrolment program (headcounts) between 2001/2002 and 2007/2008, Canada, provinces and territories

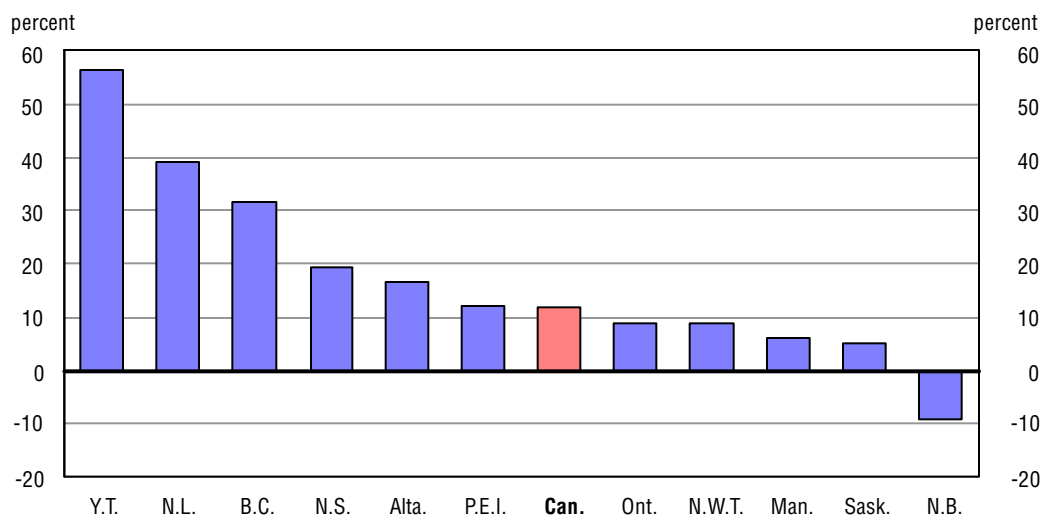

Enrolment for students taking an Aboriginal language as a course of instruction has remained relatively unchanged over the study period, not only at the Canada level, but across all jurisdictions. In 2007/2008, there were under 47,000 students taking an Aboriginal language as a subject of instruction, down slightly by 0.6% from 2006/2007 and down 1.6% from 2001/2002 (Table A.7).

However, enrolment is increasing for children identified with special needs. Over 568,000 students were identified with special needs in 2007/2008, up 1.1% from a year earlier and up 6.8% since 2001/2002 (Table A.8).

2. Graduates¹

Just over 327,000 students graduated from publicly funded secondary schools in the 2007/2008 academic year. This figure represents an increase of 1.8% from 2006/2007 and 5.2% from 2001/2002.

All but two provinces and territories recorded increases in the number of graduates between 2006/2007 and 2007/2008. The total number of graduates increased 4.2% in Ontario and 3.1% in Manitoba. All three territories recorded strong increases in their number of graduates. The number of graduates decreased in Saskatchewan by 4.5% and Newfoundland and Labrador by 1.8% (Table A.10).

Over the six-year period between 2001/2002 and 2007/2008, the total number of graduates increased 12.3% in Manitoba, 11.5% in Alberta and 9.9% in Quebec. The three territories also recorded strong gains in the number of graduates over the same period, with a two-fold increase in the Northwest Territories, 54.0% increase in Nunavut and 30.5% in the Yukon (Table A.10).

Newfoundland and Labrador reported a 13.4% decrease in the number of graduates between 2001/2002 to 2007/2008, followed by a 6.3% decrease in New Brunswick. This decline is similar to overall population declines for 17 and 18 year olds (Table A.10, Table A.31, Chart 2).

Chart 2

Percentage change in the number of graduates between 2001/2002 and 2007/2008, Canada, provinces and territories

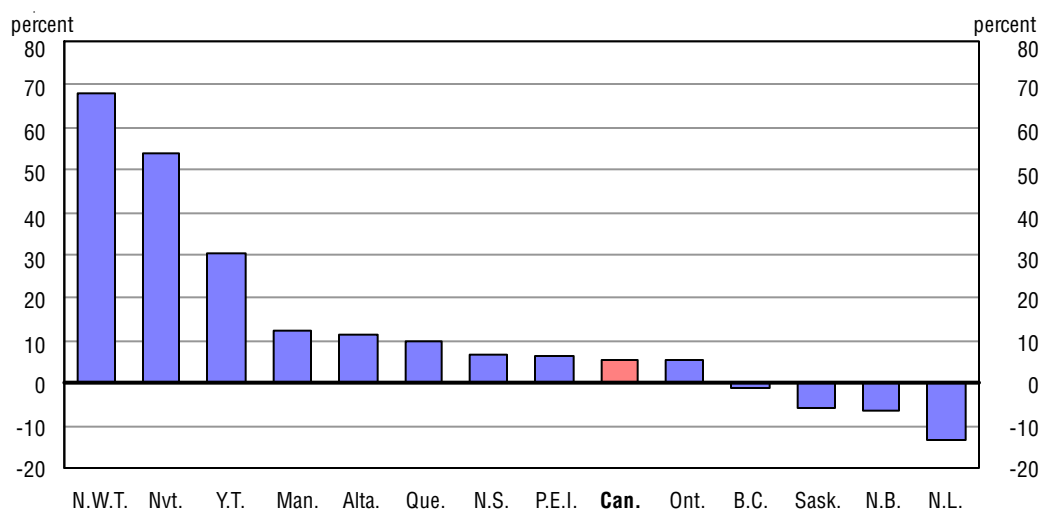

3. Graduation rates²

In 2007/2008, the graduation rate for publicly funded secondary schools stood at 71.0%, down from 71.3% in 2006/2007 (Chart 3).

In the 2007/2008 academic year, the four Atlantic provinces recorded the highest graduation rates, with Prince Edward Island peaking at 84.3%, followed by Nova Scotia at 81.1%, New Brunswick at 80.5% and Newfoundland and Labrador at 76.3% (Table A.11).

Manitoba recorded the lowest graduation rate among the provinces in 2007/2008 at 65.1%.

In 2007/2008, the graduation rate for Nunavut stood at 32.0%, the first time it exceeded 30.0%.

The graduation rate at the Canada level in 2007/2008 was higher for females (74.8%) than for males (67.5%). Provincial graduation rates for both females and males were highest in Prince Edward Island at (85.7% and 82.9% respectively) and lowest in Manitoba at 67.7% for females and Alberta at 62.5% for males.

In 2007/2008, the graduation rate for females exceeded the rate for males in every jurisdiction, with the exception of Saskatchewan, which recorded a 72.4% graduation rate for males compared to 71.5% for females.

The province with the largest female-male percentage-point difference in graduation rates occurred in Quebec, with an 8.9% difference. The smallest difference occurred in Saskatchewan which had a 0.9% difference between the two sexes.

Chart 3
Secondary graduation rate, Canada, provinces and territories, 2007/2008

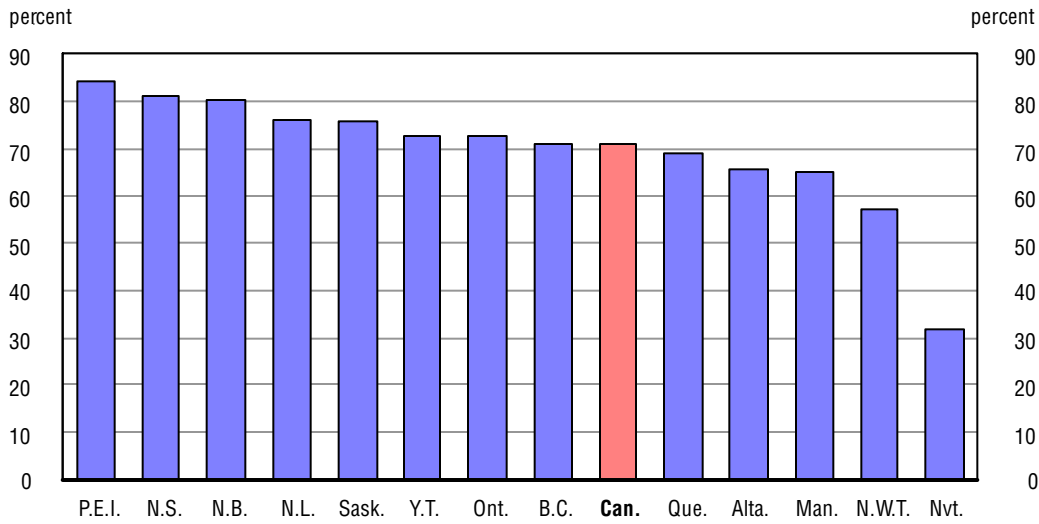

4. Educators³

Despite declining enrolments across Canada, the total number of educators (full-time equivalent) continued to increase for the fourth straight year. In 2007/2008, there were just under 333,000 educators, up 1.1% from 2006/2007 and up 5.2% from 2001/2002.

Most provinces and territories reported increases in the number of full-time equivalent (FTE) educators between 2006/2007 and 2007/2008. The number of educators increased by 3.6% in both Prince Edward Island and New Brunswick. Alberta posted the largest provincial decline, decreasing by 2.5%, followed by decreases in Saskatchewan, 2.0% and Yukon, 1.0% (Table A.13).

Between 2001/2002 and 2007/2008, the largest increase in the number of full-time equivalent educators at the provincial level was in Ontario (11.8%), Prince Edward Island (8.1%), and New Brunswick (7.1%). During the same period, student enrolment decreased 3.5% in Ontario, 10.1% in Prince Edward Island and 10.2% in New Brunswick.

Between 2001/2002 and 2007/2008, the number of full-time equivalent educators fell 12.2% in Newfoundland and Labrador, 5.9% in British Columbia and 4.7% in Saskatchewan (Table A.13).

Chart 4

Percentage change in the number of educators (full-time equivalent) between 2001/2002 and 2007/2008, Canada, provinces and territories

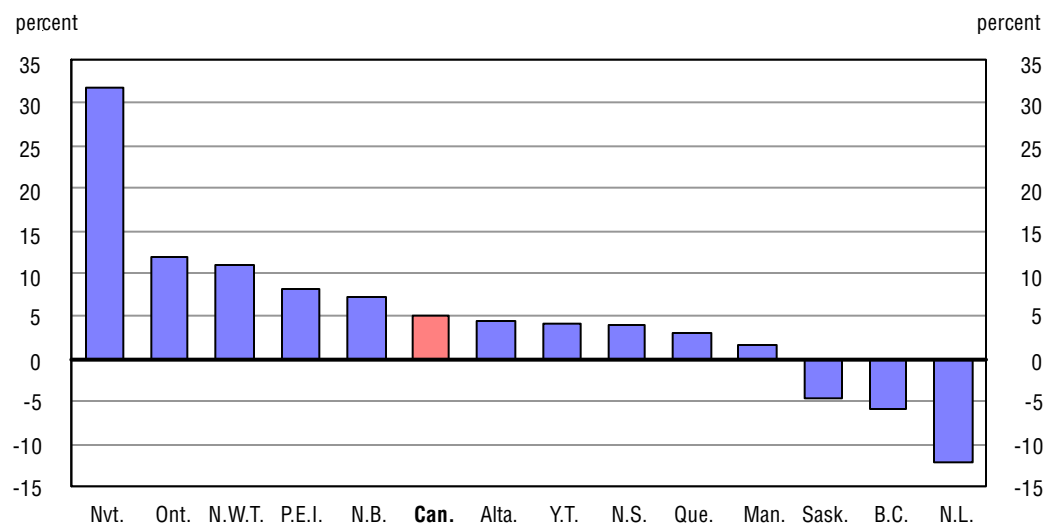

In 2007/2008, 70.8% of the educators in Canadian public schools were female. This increased from 68.0% in 2001/2002. The proportion of female educators increased in every province.

Between 2001/2002 and 2007/2008, the number of educators in Canada, aged 29 or younger remained stable. In 2001/2002 there were 53,700 educators (full-time and part-time headcount) in this age bracket compared to 58,300 in 2007/2008. This represents an 8.7% increase. This increase is driven by the number of part-time educators, up from 15,600 in 2001/2002 to 21,200 in 2007/2008. Although the number of younger educators in the education system has increased incrementally over the survey period, the number of educators in Canada aged 60 and above increased substantially. In 2001/2002 there were 5,100 educators (full-time and part-time headcount) compared to 12,500 in 2007/2008, more than doubling this segment of the population. The increases were consistent for full-time educators and for those working part-time.

Chart 5
Percentage change in the number of educators (full-time equivalent) between 2006/2007 and 2007/2008, Canada, provinces and territories

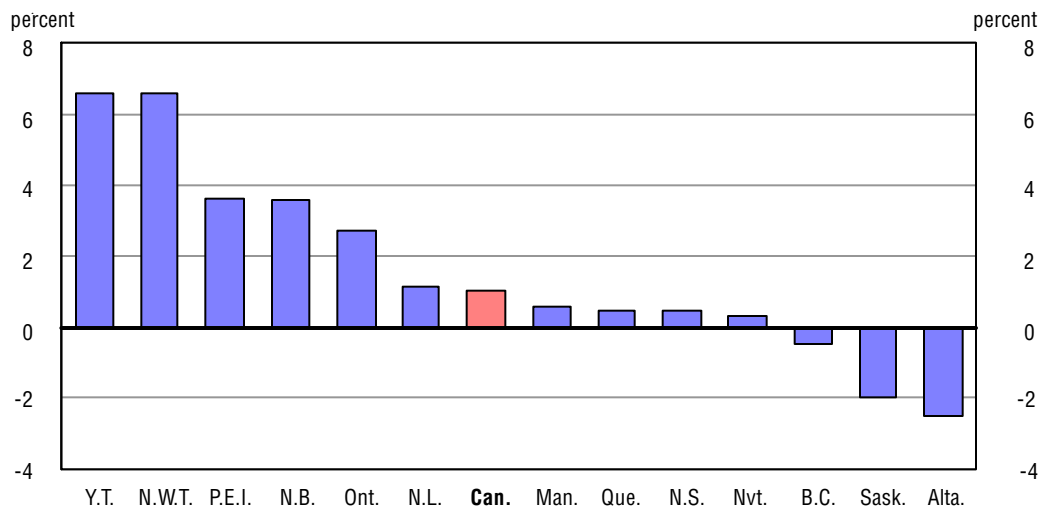

5. Student-educator ratio⁴

The student-educator ratio in Canada has decreased every year between 2001/2002 and 2007/2008. A decline in the student-educator ratio means fewer students per educator.

The Canada student-educator ratio in 2007/2008 was 14.4 students per educator.

With the exceptions of Saskatchewan, Alberta and Yukon, the student-educator ratio decreased in every jurisdiction in 2007/2008 over the previous year (Table A.14).

Chart 6
Student-educator ratio, Canada, provinces and territories, 2007/2008

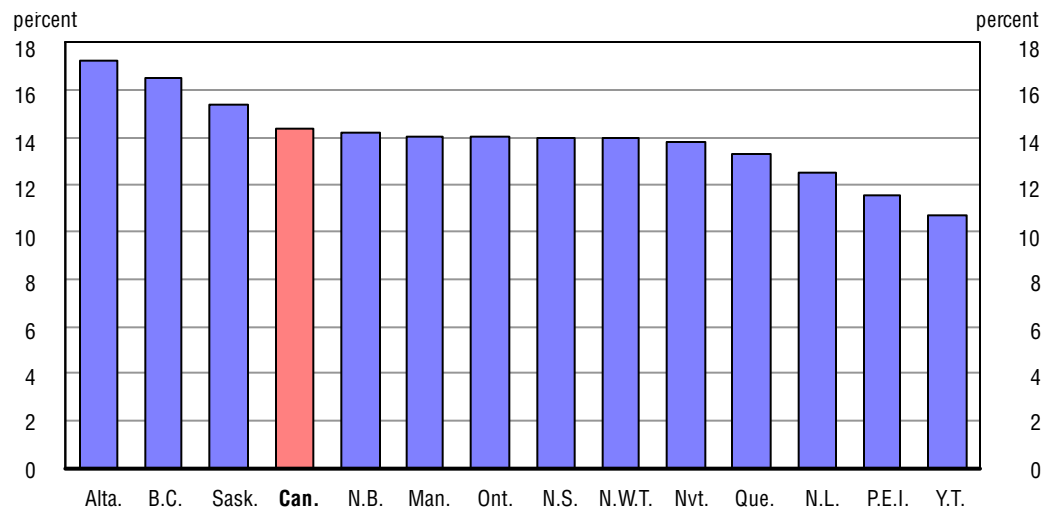

In 2007/2008, the student-educator ratio was highest in Alberta (17.2 students/educator), British Columbia (16.5 students/educator), and Saskatchewan (15.3 students/educator) and lowest in Yukon (10.6 students/educator), Prince Edward Island, (11.5 students/educator) and Newfoundland and Labrador (12.5 students/educator) (Chart 6 and Table A.14).

6. Total expenditures

Total expenditures in public elementary and secondary schools in Canada increased by almost twice the rate of inflation between 2001/2002 and 2007/2008.

Total expenditures rose to \$51.2 billion in 2007/2008, up 2.9% from a year earlier and 28.6% since 2001/2002 (Chart 7, Table A.19). During the same six-year period, the rate of inflation rose 14.0% (Table A.36).

Between 2001/2002 and 2007/2008, total expenditures increased 39.1% in Alberta, 31.9% in Ontario and 27.5% in New Brunswick.

Nova Scotia posted the smallest increase in total expenditures from 2001/2002 to 2007/2008 with an increase of 11.2%, the only province to record an increase lower than the rate of inflation during the same period.

Chart 7

Percentage change in total expenditures between 2001/2002 and 2007/2008, Canada, provinces and territories

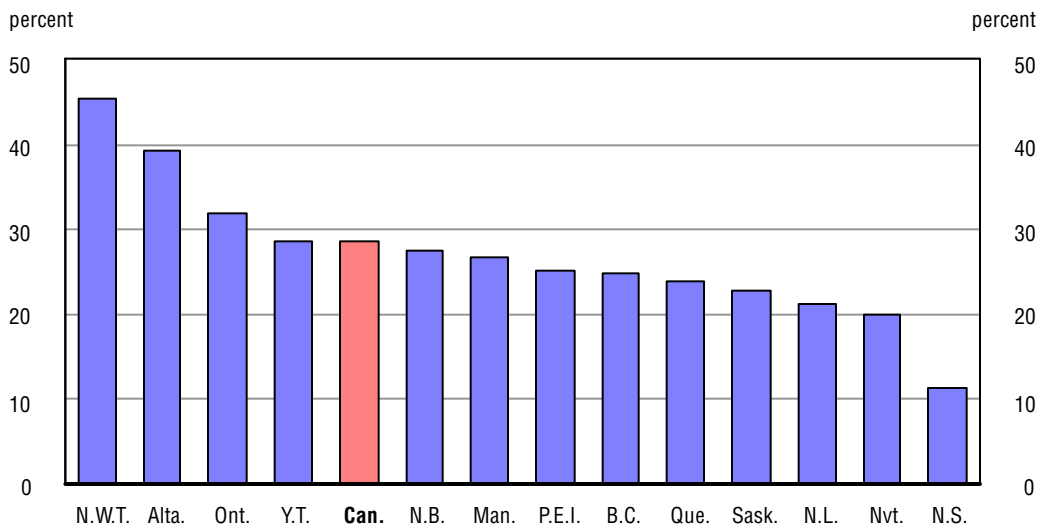

Operating expenses

Between 2006/2007 and 2007/2008, operating expenses increased 3.6% at the Canada level to \$46.3 billion. The largest increases at the provincial level occurred in Newfoundland and Labrador with expenditures rising 7.9%, Prince Edward Island increased by 6.9% and New Brunswick increased 5.6%. Quebec experienced the smallest percentage increase of 2.1% (Table A.17).

In 2007/2008, operating expenditures represented 90.4% of total education spending across Canada, while capital expenditures represented 7.0%; the remaining 2.6% consisted of other expenditures, mainly interest payments on debt services (Tables A.17, A.18 and A.19).

Between 2001/2002 and 2007/2008, the increase in operating expenditures was greatest in Alberta, which increased by 39.9% during the survey period, and smallest in Nova Scotia, which increased by 16.4% (Table A.17).

Capital expenditures

Capital expenditures across Canada decreased 6.1% to \$3.6 billion between 2006/2007 to 2007/2008, the first decrease since 2003/2004. In 2007/2008, capital expenditures reached their highest levels in Newfoundland and Labrador, Quebec, Alberta and the Northwest Territories (Table A.18).

It should be noted that unlike operating expenditures, it is common for capital expenditures to fluctuate greatly from year to year, depending on the size of investment in new construction, major renovation projects or other large capital initiatives and when this does occur, particularly in smaller jurisdictions, the percentage change from one period to another, can be quite large.

A building boom in Alberta has pushed capital expenditures in 2007/2008 to \$483.4 million, a 64.9% increase over the previous year and an all-time high for capital projects in the province, while Newfoundland and Labrador increased by 22.1%.

Capital expenditures decreased in eight jurisdictions in 2007/2008 from a year earlier, with the largest provincial decline in both Saskatchewan and Manitoba at 35.1% and New Brunswick at 34.8%.

7. Total expenditures per student

Total expenditures per student in public elementary and secondary schools averaged \$10,678 (current dollars) across Canada in 2007/2008. This was up 3.8% from one year earlier and up 35.2% from 2001/2002 (Table A.20.1). In comparison, the inflation rate in Canada over the 2001/2002 to 2007/2008 period was 14.0%.

In 2007/2008, total expenditures per student were highest in the three territories, peaking at \$20,539 per student in Yukon. At the provincial level, total expenditures per student ranged from a high of \$11,086 in Alberta to a low of \$9,260 in Prince Edward Island.

Since 2001/2002, the increase in total expenditures per student ranged from 51.9% in the Northwest Territories, followed by 46.2% in Newfoundland and Labrador to a low of 15.8% in Nunavut.

Chart 8

Total expenditures per student, (in current dollars), Canada, provinces and territories, 2007/2008

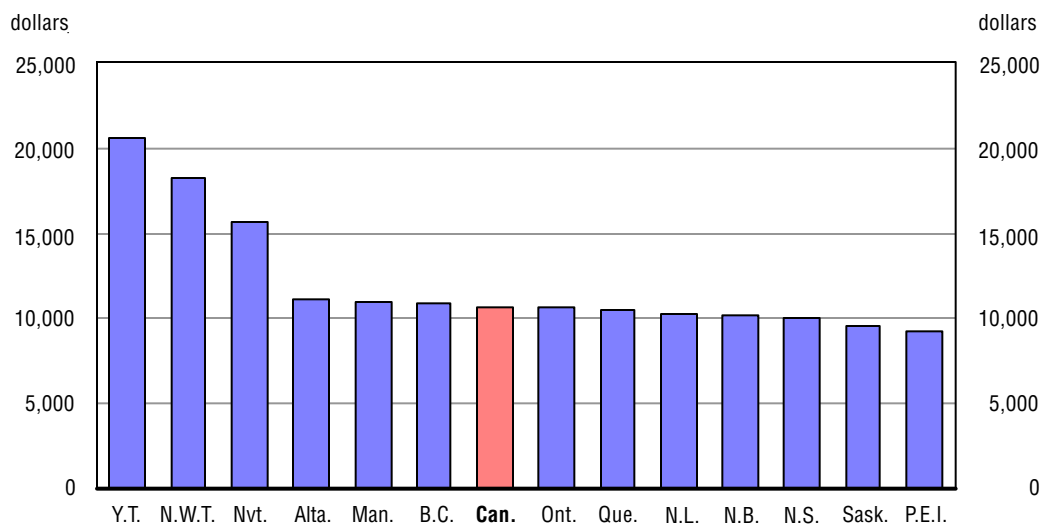

Note: Comparisons between jurisdictions should be made with care. Factors that influence total spending per student on education, such as the size of the school-age population, need to be taken into account.

Over the six year study period, with the exception of Nunavut, total expenditures per student rose at a significantly higher rate than the rate of inflation in every jurisdiction (Table A.20.1 and A.36).

8. Average remuneration of educators⁵

Average remuneration per educator (in current dollars) rose 2.8% to \$69,046 across Canada between 2006/2007 and 2007/2008. All jurisdictions posted an increase (Table A.15).

The largest increases from 2006/2007 to 2007/2008 were in Alberta where average remuneration per educator rose 9.6% in 2007/2008, followed by Yukon (increase of 8.6%) and Nunavut (increase of 5.1%).

Across the provinces, average remuneration per educator varied between \$80,393 in Alberta to \$53,928 in Prince Edward Island in 2007/2008. Average remuneration per educator was highest in the three territories at \$123,303 in Nunavut, \$88,943 in Yukon and \$88,657 in the Northwest Territories.

In 2007/2008, New Brunswick had the smallest gap between the average remuneration per full-time educators versus full-year, full-time workers who had a Bachelor's degree in 2007. The average remuneration for educators was \$59,500, compared to \$60,300 for full-year, full-time workers, with a Bachelor's degree, a difference of \$800. Manitoba was the jurisdiction with the largest gap between the average remuneration per full-time educator (\$70,500) and average remuneration of a full-year, full-time worker with a Bachelor's degree (\$52,600), a difference of \$17,900.

New Brunswick was the only jurisdiction where the average remuneration of full-year, full-time workers who had a Bachelor's degree exceeded the average income of educators, by \$800 (Chart 9 and Table A.15 and A.34).

Chart 9

Average remuneration per educator (in current dollars), Canada, provinces and territories, 2007/2008

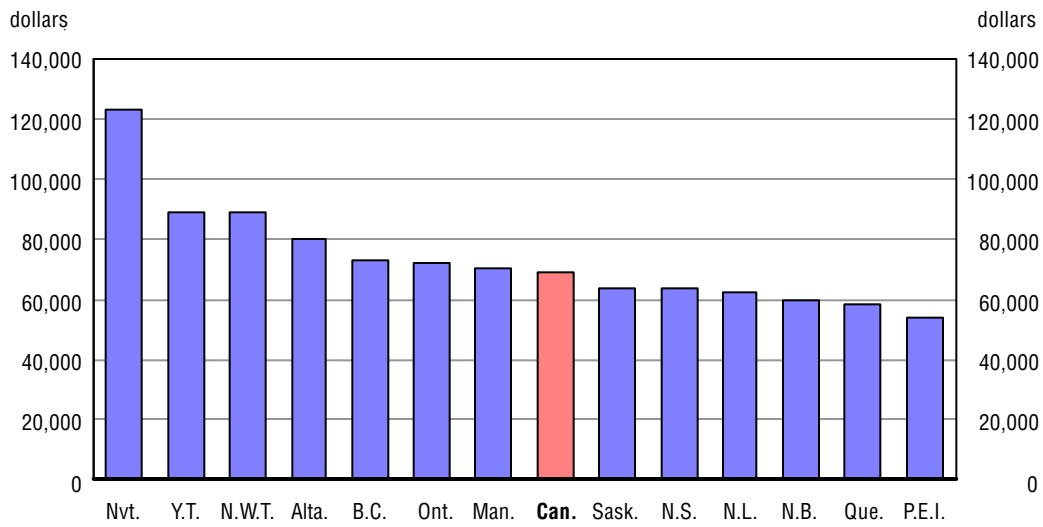

Endnotes

1. The number of graduates is at the end of the school year, while population estimates are as of July 1 of the corresponding school year. Late graduates are included in the calculations while graduates from private schools are not.

For this reason, the methodology underestimates the actual graduation rate. The graduation rate should not be used to infer a dropout rate. The four programs that comprise the graduate pool are: regular programs for youth, adult upgrading programs (GED), vocational programs for youth and vocational programs for adults.

Due to the small population in the three territories, changes in the number of graduates may yield high percentage changes from year to year.

2. The graduation rate used by the Elementary Secondary Education Survey (ESES) is aligned with the Organization for Economic Cooperation and Development (OECD) requirements in order to ensure that Canadian graduation rate data can be compared with other nations. It is calculated by dividing the number of graduates by the average of the 17 and 18 year old population:

$$\text{Graduation rate} = \frac{\text{Graduates (High school graduates (youth and adults) and Vocational program graduates (youth and adults))}}{\text{Average number of the 17 and 18 year-old population}}$$

Due to differences in reporting, comparing graduation rate data between jurisdictions should be done with caution.

3. The term “educator” refers to not only a teacher, but to all employees in the public school system who are required to have teaching certification as a condition of their employment. This definition generally includes principals, vice-principals and professional non-teaching staff such as education consultants, guidance counselors and religious and pastoral counselors.
4. Note that the student-educator ratio is not the same as the student-teacher ratio. The student-educator ratio includes teachers, as well as personnel outside of the classroom, such as principals, counselors and specialists.
5. Changes in methodology for Alberta does not allow for data comparability prior to 2004/2005, as well as for Nova Scotia, prior to 2005/2006.

Appendix 1: Tables

Table A.1
Headcount enrolments¹ in public elementary and secondary schools, Canada, provinces and territories, 2001/2002 to 2007/2008

	Canada	N.L.	P.E.I.	N.S. ²	N.B.	Que. ³	Ont. ⁶	Man. ⁵	Sask. ⁴	Alta.	B.C. ⁴	Y.T.	N.W.T.	Nvt.
2001/2002	5,360,788	86,971	22,843	153,450	122,792	1,244,689	2,163,108	188,907	183,024	548,122	622,829	5,608	9,707	8,738
Percentage change	0.2	-3.6	-1.3	-1.6	-1.7	0.5	0.9	-0.5	-1.9	-0.3	-0.3	-2.7	0.4	-0.2
2002/2003	5,347,022	84,337	22,615	150,599	120,600	1,245,339	2,164,940	186,892	182,838	551,375	613,229	5,610	9,747	8,901
Percentage change	-0.3	-3.0	-1.0	-1.9	-1.8	0.1	0.1	-1.1	-0.1	0.6	-1.5	0.0	0.4	1.9
2003/2004	5,288,105	81,511	22,239	148,514	118,869	1,241,143	2,129,742	186,287	180,372	549,533	605,538	5,520	9,718	9,119
Percentage change	-1.1	-3.4	-1.7	-1.4	-1.4	-0.3	-1.6	-0.3	-1.3	-0.3	-1.3	-1.6	-0.3	2.4
2004/2005	5,255,069	79,483	22,393	145,396	117,145	1,233,100	2,123,904	184,352	177,725	550,983	596,168	5,459	9,607	9,354
Percentage change	-0.6	-2.5	0.7	-2.1	-1.5	-0.6	-0.3	-1.0	-1.5	0.3	-1.5	-1.1	-1.1	2.6
2005/2006	5,212,334	76,806	21,948	142,304	114,820	1,216,326	2,118,544	182,371	174,061	551,740	589,379	5,335	9,571	9,129
Percentage change	-0.8	-3.4	-2.0	-2.1	-2.0	-1.4	-0.3	-1.1	-2.1	0.1	-1.1	-2.3	-0.4	-2.4
2006/2007	5,167,297	74,345	21,365	138,661	112,013	1,204,517	2,103,464	180,043	169,903	560,563	578,799	5,227	9,332	9,065
Percentage change	-0.9	-3.2	-2.7	-2.6	-2.4	-1.0	-0.7	-1.3	-2.4	1.6	-1.8	-2.0	-2.5	-0.7
2007/2008	5,118,973	72,109	20,536	135,303	110,288	1,188,050	2,087,588	179,320	171,946	559,118	571,417	5,227	9,048	9,023
Percentage change	-0.9	-3.0	-3.9	-2.4	-1.5	-1.4	-0.8	-0.4	1.2	-0.3	-1.3	0.0	-3.0	-0.5

0 true zero or a value rounded to zero

1. See appendix for definitions. Certain jurisdictions include all students whether they are funded or not while others include only funded students.

2. Includes enrolments in vocational programs for youth and adults.

3. Includes enrolments in adult programs and vocational programs for youth and adults.

4. Includes enrolments in adult programs.

5. Until 2000/2001, includes enrolments in adult programs and professional training under the authority of the school boards or districts.

6. Data exclude publicly funded hospital and provincial schools, care, treatment and correctional facilities.

Chart A.1.1
Percentage change between 2006/2007 and 2007/2008

Chart A.1.2
Percentage change between 2001/2002 and 2007/2008

Table A.2

Full-time equivalent enrolments¹ in public elementary and secondary schools, Canada, provinces and territories, 2001/2002 to 2007/2008

	Canada	N.L.	P.E.I.	N.S. ²	N.B.	Que. ³	Ont. ⁶	Man. ⁵	Sask. ⁴	Alta.	B.C. ⁴	Y.T.	N.W.T.	Nvt.
2001/2002	5,035,949	84,236	22,843	153,450	122,792	1,088,869	2,046,333	182,448	177,051	529,758	605,049	5,397	9,337	8,389
Percentage change	0.0	-3.7	-1.3	-1.6	-1.7	-0.4	1.0	-0.4	-1.9	-0.3	-0.2	-3.2	0.5	-0.1
2002/2003	5,018,515	81,707	22,615	150,599	120,600	1,083,082	2,049,535	180,723	176,694	533,127	596,436	5,412	9,422	8,564
Percentage change	-0.3	-3.0	-1.0	-1.9	-1.8	-0.5	0.2	-0.9	-0.2	0.6	-1.4	0.3	0.9	2.1
2003/2004	4,957,286	78,967	22,239	148,514	118,869	1,075,140	2,015,627	180,132	173,963	530,901	589,463	5,327	9,346	8,799
Percentage change	-1.2	-3.4	-1.7	-1.4	-1.4	-0.7	-1.7	-0.3	-1.5	-0.4	-1.2	-1.6	-0.8	2.7
2004/2005	4,924,779	76,903	22,393	145,396	117,145	1,065,214	2,012,093	178,256	171,228	532,063	580,592	5,272	9,220	9,005
Percentage change	-0.7	-2.6	0.7	-2.1	-1.5	-0.9	-0.2	-1.0	-1.6	0.2	-1.5	-1.0	-1.3	2.3
2005/2006	4,887,554	74,328	21,948	142,304	114,820	1,053,200	2,006,732	176,350	167,553	532,876	574,428	5,148	9,090	8,779
Percentage change	-0.8	-3.3	-2.0	-2.1	-2.0	-1.1	-0.3	-1.1	-2.1	0.2	-1.1	-2.4	-1.4	-2.5
2006/2007	4,834,260	71,945	21,365	138,661	112,013	1,033,868	1,991,161	174,107	163,362	540,880	563,939	5,040	9,198	8,723
Percentage change	-1.1	-3.2	-2.7	-2.6	-2.4	-1.8	-0.8	-1.3	-2.5	1.5	-1.8	-2.1	1.2	-0.6
2007/2008	4,791,770	69,733	20,536	135,303	110,288	1,022,617	1,976,773	173,392	165,102	538,611	556,779	5,015	8,928	8,694
Percentage change	-0.9	-3.1	-3.9	-2.4	-1.5	-1.1	-0.7	-0.4	1.1	-0.4	-1.3	-0.5	-2.9	-0.3

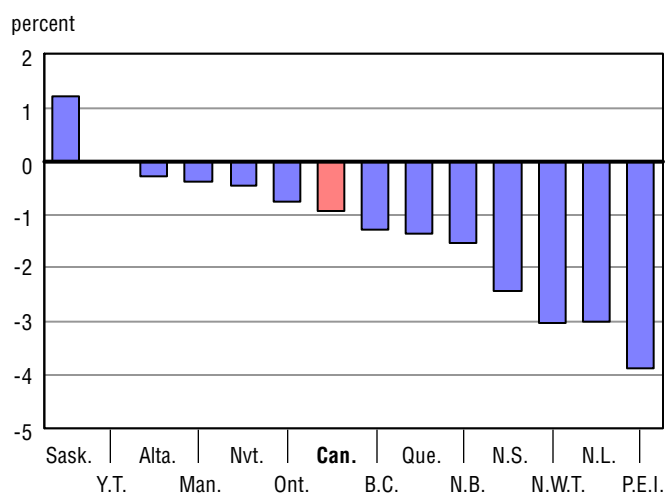
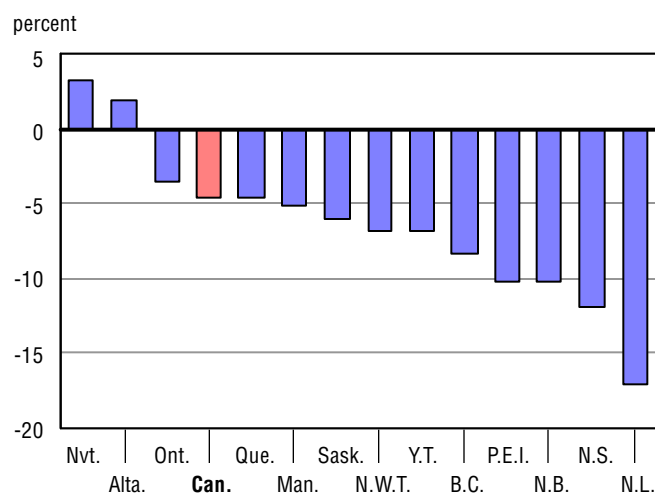
0 true zero or a value rounded to zero

1. See appendix for definitions. Certain jurisdictions include all students whether they are funded or not while others include only funded students.

2. Includes enrolments in vocational programs for youth and adults.

3. Includes enrolments in adult programs and vocational programs for youth and adults.

4. Includes enrolments in adult programs.

5. Until 2000/2001, includes enrolments in adult programs and professional training under the authority of the school boards or districts.

6. Data exclude publicly funded hospital and provincial schools, care, treatment and correctional facilities.

Chart A.2.1
Percentage change between 2006/2007 and 2007/2008

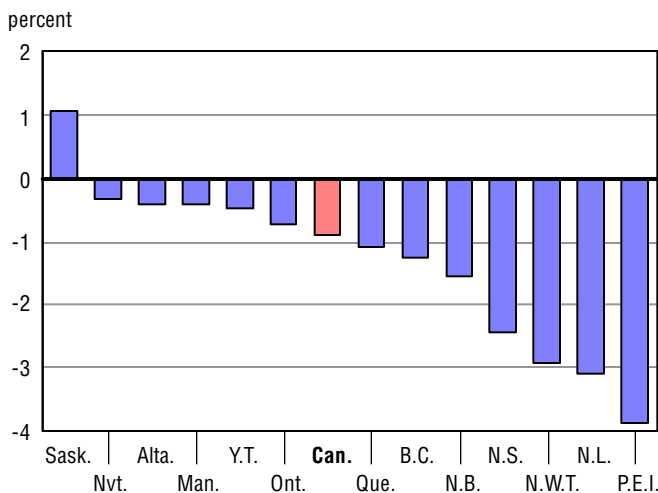

Chart A.2.2
Percentage change between 2001/2002 and 2007/2008

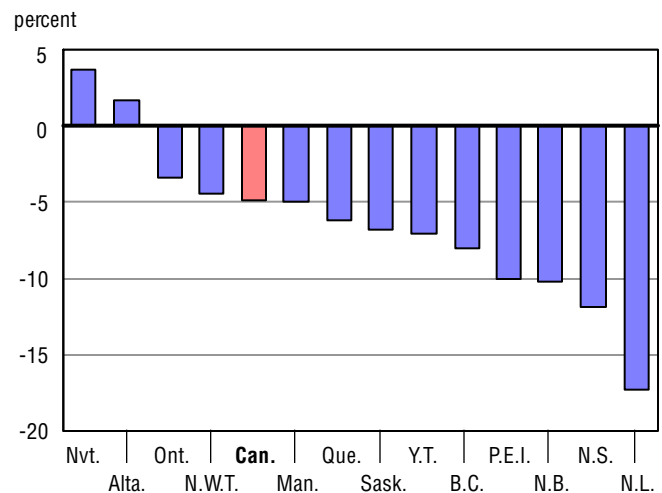

Table A.3
Enrolments in public elementary and secondary schools as a percentage of total population, Canada, provinces and territories, 2001/2002 to 2007/2008

	Canada	N.L.	P.E.I.	N.S.	N.B.	Que.	Ont.	Man.	Sask.	Alta.	B.C.	Y.T.	N.W.T.	Nvt.
2001/2002	17.3	16.7	16.7	16.5	16.4	16.8	18.2	16.4	18.3	17.9	15.3	18.6	23.8	31.1
Percentage change	-0.9	-2.5	-1.5	-1.4	-1.6	0.0	-0.9	-0.9	-1.2	-2.0	-1.2	-1.8	-0.5	-2.4
2002/2003	17.1	16.2	16.5	16.1	16.1	16.7	17.9	16.2	18.3	17.6	15.0	18.5	23.4	30.9
Percentage change	-1.3	-2.6	-1.2	-2.1	-1.7	-0.5	-1.5	-1.5	0.2	-1.7	-2.1	-0.6	-1.6	-0.6
2003/2004	16.7	15.7	16.2	15.8	15.9	16.6	17.4	16.0	18.1	17.3	14.7	17.8	22.8	31.1
Percentage change	-2.0	-3.2	-1.9	-1.6	-1.4	-0.9	-2.8	-0.9	-1.3	-2.1	-1.8	-3.5	-2.4	0.7
2004/2005	16.5	15.4	16.3	15.5	15.6	16.4	17.1	15.7	17.8	17.0	14.3	17.3	22.2	31.3
Percentage change	-1.6	-2.3	0.4	-2.3	-1.4	-1.3	-1.5	-1.9	-1.6	-1.5	-2.3	-2.7	-2.8	0.7
2005/2006	16.2	14.9	15.9	15.2	15.4	16.0	16.9	15.5	17.5	16.6	14.0	16.7	22.1	30.1
Percentage change	-1.7	-2.8	-2.3	-2.0	-1.8	-2.0	-1.4	-1.5	-1.7	-2.4	-2.1	-3.6	-0.6	-3.9
2006/2007	15.9	14.6	15.5	14.8	15.0	15.8	16.6	15.2	17.1	16.4	13.6	16.2	21.6	29.4
Percentage change	-1.9	-2.4	-2.6	-2.6	-2.1	-1.6	-1.8	-1.8	-2.2	-1.3	-2.9	-3.2	-2.0	-2.2
2007/2008	15.5	14.2	14.9	14.5	14.8	15.5	16.3	15.0	17.2	15.9	13.3	16.0	20.8	28.9
Percentage change	-2.0	-2.3	-4.0	-2.2	-1.5	-2.1	-1.7	-1.2	0.4	-2.8	-2.8	-0.9	-3.8	-1.9

0 true zero or a value rounded to zero

Note: Table A.3 = Table A.1 (Enrolments) divided by Table A.30 (Total population estimates).

Chart A.3.1
Enrolments as a percentage of total population, 2007/2008

Chart A.3.2
Percentage change between 2001/2002 and 2007/2008

Table A.4

Regular second language program enrolments in public elementary and secondary schools, Canada, provinces and territories, 2001/2002 to 2007/2008¹

	Canada	N.L.	P.E.I.	N.S.	N.B.	Que ²	Ont.	Man.	Sask.	Alta.	B.C.	Y.T.	N.W.T.	Nvt.
2001/2002	2,214,422	45,124	10,385	71,734	47,494	651,838	882,596	71,737	75,056	114,376	238,424	2,862	2,796	.
Percentage change	-2.1	-3.7	-2.1	-3.3	-3.9	-0.7	-2.8	-0.4	-6.2	-3.3	-1.3	-2.6	-0.5	.
2002/2003	2,183,349	43,445	10,546	69,358	46,367	651,632	871,280	70,853	71,943	109,593	232,814	2,736	2,782	.
Percentage change	-1.4	-3.7	1.6	-3.3	-2.4	0.0	-1.3	-1.2	-4.1	-4.2	-2.4	-4.4	-0.5	.
2003/2004	2,156,428	43,352	10,020	67,269	46,672	650,170	861,251	70,852	66,545	110,459	224,676	2,742	2,420	.
Percentage change	-1.2	-0.2	-5.0	-3.0	0.7	-0.2	-1.2	0.0	-7.5	0.8	-3.5	0.2	-13.0	.
2004/2005	2,130,248	41,917	9,943	64,001	45,021	647,778	852,723	69,647	59,814	111,497	223,065	2,439	2,403	.
Percentage change	-1.2	-3.3	-0.8	-4.9	-3.5	-0.4	-1.0	-1.7	-10.1	0.9	-0.7	-11.1	-0.7	.
2005/2006	2,101,205	40,451	9,460	61,001	44,686	641,950	841,033	69,693	54,237	118,646	215,826	2,254	1,968	.
Percentage change	-1.4	-3.5	-4.9	-4.7	-0.7	-0.9	-1.4	0.1	-9.3	6.4	-3.2	-7.6	-18.1	.
2006/2007	2,200,250	37,417	8,867	58,251	43,437	759,257	822,917	67,591	56,158	131,542	210,400	2,154	2,259	.
Percentage change	4.7	-7.5	-6.3	-4.5	-2.8	18.3	-2.2	-3.0	3.5	10.9	-2.5	-4.4	14.8	.
2007/2008	2,167,885	36,367	8,445	55,863	39,652	739,231	817,890	65,534	55,745	137,696	207,225	2,091	2,146	.
Percentage change	-1.5	-2.8	-4.8	-4.1	-8.7	-2.6	-0.6	-3.0	-0.7	4.7	-1.5	-2.9	-5.0	.

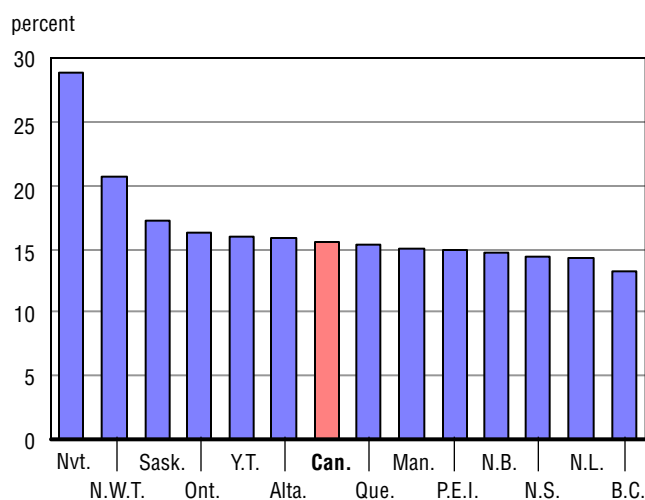
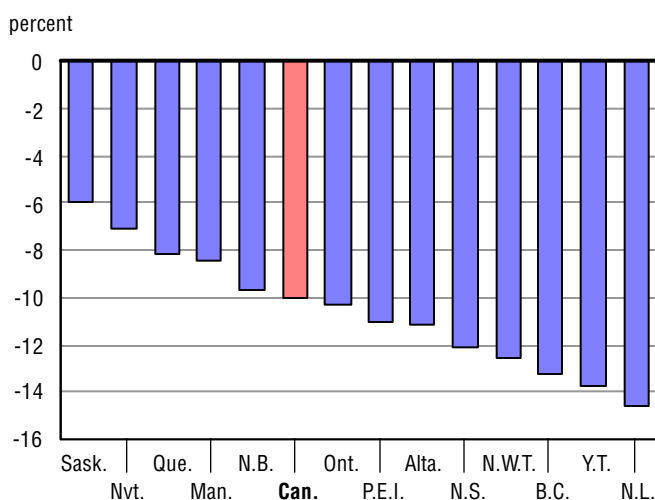
. not available for any reference period

0 true zero or a value rounded to zero

1. All jurisdictions, 2001/2002 to 2007/2008. Data is available for English second language programs for Québec. Data is available for French second language programs for the other provinces.

2. From 2001/2002 to 2005/2006 data is for students in grades 3 to 11. Data for 2006/2007 and 2007/2008 includes students from grades 1 to 11.

Chart A.4.1
Percentage change between 2006/2007 and 2007/2008

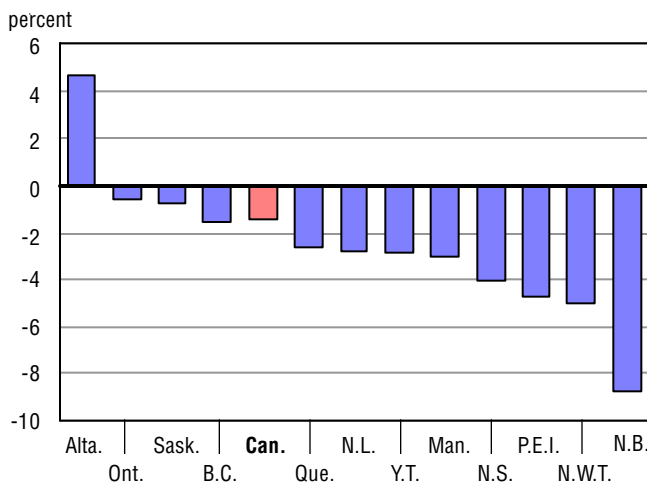

Note: Nvt. is excluded, data unavailable for entire period.

Chart A.4.2
Percentage change between 2001/2002 and 2007/2008

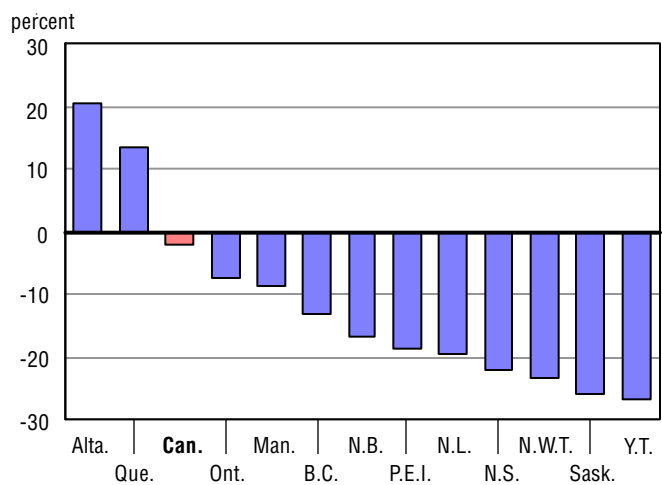

Note: Nvt. is excluded, data unavailable for entire period.

Table A.5
Second language immersion program enrolments in public elementary and secondary schools, Canada, provinces and territories, 2001/2002 to 2007/2008¹

	Canada	N.L.	P.E.I.	N.S.	N.B.	Que. ²	Ont. ³	Man.	Sask.	Alta.	B.C.	Y.T.	N.W.T.	Nvt. ²
2001/2002	278,691	5,395	3,792	12,308	22,831	0	148,977	17,159	8,667	27,475	31,136	343	608	0
Percentage change	0.3	8.9	0.3	7.4	0.7	...	-1.4	-0.2	-2.0	3.7	2.4	-5.0	-2.4	...
2002/2003	280,219	5,690	3,972	13,154	22,639	0	147,792	17,174	9,172	27,653	31,990	371	612	0
Percentage change	0.5	5.5	4.7	6.9	-0.8	...	-0.8	0.1	5.8	0.6	2.7	8.2	0.7	...
2003/2004	282,839	6,068	4,223	13,753	22,145	0	148,512	17,249	8,288	28,197	33,407	385	612	0
Percentage change	0.9	6.6	6.3	4.6	-2.2	...	0.5	0.4	-9.6	2.0	4.4	3.8	0.0	...
2004/2005	288,970	6,477	3,923	14,181	21,868	0	150,477	17,429	8,650	29,414	35,519	410	622	0
Percentage change	2.2	6.7	-7.1	3.1	-1.3	...	1.3	1.0	4.4	4.3	6.3	6.5	1.6	...
2005/2006	295,196	6,823	4,164	14,341	21,526	0	152,723	17,604	8,472	30,452	38,001	444	646	0
Percentage change	2.2	5.3	6.1	1.1	-1.6	...	1.5	1.0	-2.1	3.5	7.0	8.3	3.9	...
2006/2007	304,292	7,222	4,108	14,625	21,285	0	158,405	17,871	8,858	31,317	39,509	462	630	0
Percentage change	3.1	5.8	-1.3	2.0	-1.1	...	3.7	1.5	4.6	2.8	4.0	4.1	-2.5	...
2007/2008	311,051	7,501	4,246	14,683	20,719	0	162,321	18,214	9,114	32,060	40,996	536	661	0
Percentage change	2.2	3.9	3.4	0.4	-2.7	...	2.5	1.9	2.9	2.4	3.8	16.0	4.9	...

... not applicable

0 true zero or a value rounded to zero

1. All jurisdictions, 2001/2002 to 2007/2008. Data is available for French immersion.

2. There is no Second Language Immersion Program in Quebec and Nunavut.

3. Includes French Immersion and Extended French programs, 2001/2002 to 2007/2008.

Chart A.5.1
Percentage change between 2006/2007 and 2007/2008

Chart A.5.2
Percentage change between 2001/2002 and 2007/2008

Table A.6
Minority language program enrolments in public elementary and secondary schools, Canada, provinces and territories, 2001/2002 to 2007/2008¹

	Canada	N.L.	P.E.I.	N.S.	N.B.	Que.	Ont.	Man.	Sask.	Alta.	B.C.	Y.T.	N.W.T.	Nvt.
2001/2002	254,521	248	610	4,029	37,103	106,902	92,838	5,309	1,025	3,280	2,873	131	133	40
Percentage change	-0.1	-3.1	..	-1.9	-3.3	1.2	-0.5	-1.1	2.1	-12.4	3.7	15.9	30.4	..
2002/2003	254,215	230	630	4,059	36,025	107,932	92,351	5,274	1,026	3,474	2,930	115	129	40
Percentage change	-0.1	-7.3	3.3	0.7	-2.9	1.0	-0.5	-0.7	0.1	5.9	2.0	-12.2	-3.0	0.0
2003/2004	251,747	210	664	4,153	35,070	108,160	90,138	5,242	1,060	3,619	3,146	119	128	38
Percentage change	-1.0	-8.7	5.4	2.3	-2.7	0.2	-2.4	-0.6	3.3	4.2	7.4	3.5	-0.8	-5.0
2004/2005	250,781	193	673	4,121	34,326	107,742	89,839	5,207	1,054	3,871	3,455	116	137	47
Percentage change	-0.4	-8.1	1.4	-0.8	-2.1	-0.4	-0.3	-0.7	-0.6	7.0	9.8	-2.5	7.0	23.7
2005/2006	249,423	203	697	4,153	33,460	106,394	90,075	5,250	1,124	4,138	3,632	110	143	44
Percentage change	-0.5	5.2	3.6	0.8	-2.5	-1.3	0.3	0.8	6.6	6.9	5.1	-5.2	4.4	-6.4
2006/2007	247,148	222	705	4,124	32,353	104,146	90,217	5,338	1,132	4,737	3,816	147	163	48
Percentage change	-0.9	9.4	1.1	-0.7	-3.3	-2.1	0.2	1.7	0.7	14.5	5.1	33.6	14.0	9.1
2007/2008	245,281	251	694	4,256	31,725	101,290	91,071	5,378	1,118	5,161	3,964	143	181	49
Percentage change	-0.8	13.1	-1.6	3.2	-1.9	-2.7	0.9	0.7	-1.2	9.0	3.9	-2.7	11.0	2.1

.. not available for a specific reference period

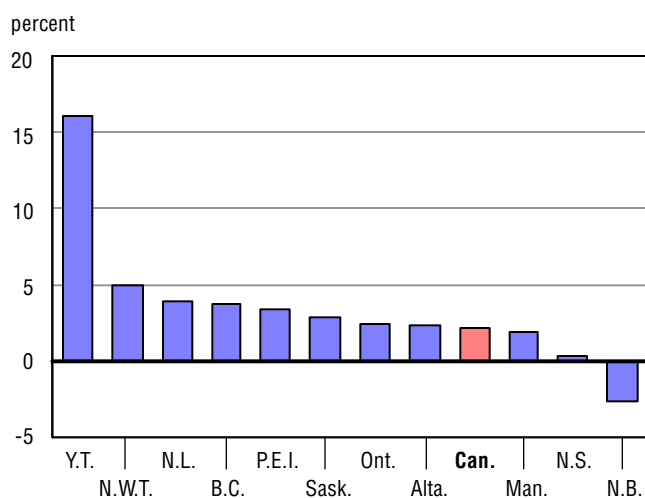
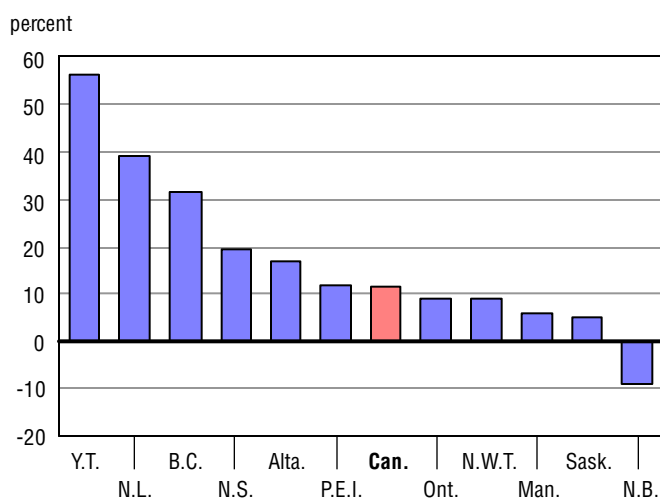
0 true zero or a value rounded to zero

1. All jurisdictions, 2001/2002 to 2007/2008. Data is available for English minority language programs for Québec. Data is available for French minority language programs for the other provinces.

Chart A.6.1
Percentage change between 2006/2007 and 2007/2008

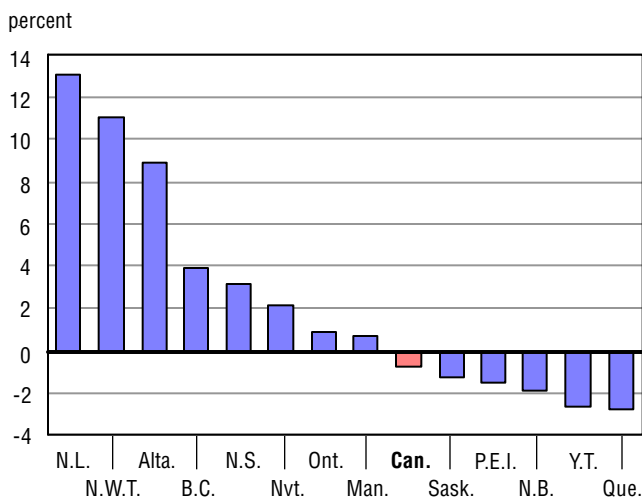

Chart A.6.2
Percentage change between 2001/2002 and 2007/2008

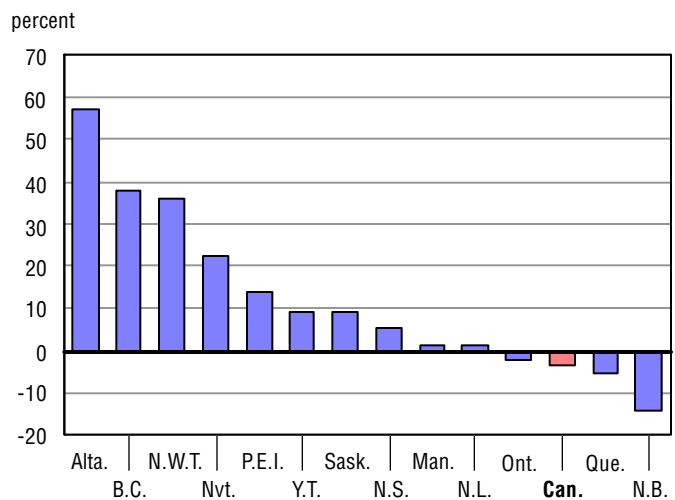

Table A.7

Headcount enrolments in Aboriginal Language Programs, Canada, provinces and territories, 2001/2002 to 2007/2008

	Canada ¹	N.L.	P.E.I.	N.S.	N.B.	Que.	Ont.	Man.	Sask.	Alta.	B.C.	Y.T.	N.W.T.	Nvt.
2001/2002	47,698	613	0	0	45 ^e	2,169	4,268	1,124	7,400 ^e	..	28,069	0	4,010 ^e	..
Percentage change
2002/2003	46,484	576	0	0	55 ^e	2,179	3,887	1,079	7,386	..	27,233	0	4,089 ^e	..
Percentage change	-2.5	-6.0	22.2	0.5	-8.9	-4.0	-0.2	..	-3.0	...	2.0	..
2003/2004	46,518	542	0	0	65 ^e	2,085	4,076	1,089	7,095	..	27,460	0	4,106 ^e	..
Percentage change	0.1	-11.6	18.2	-4.3	4.9	0.9	-3.9	..	0.8	...	0.4	..
2004/2005	47,611	516	0	0	79	2,008	4,013	1,059	7,151	..	28,691	0	4,094 ^e	..
Percentage change	2.3	-10.4	21.5	-3.7	-1.5	-2.8	0.8	..	4.5	...	-0.3	..
2005/2006	47,858	481	0	0	101	1,977	4,003	1,131	6,914	..	29,202	0	4,049 ^e	..
Percentage change	0.5	-11.3	27.8	-1.5	-0.2	6.8	-3.3	..	1.8	...	-1.1	..
2006/2007	47,243	430	0	0	130	2,003	3,972	969	6,447	..	29,259	0	4,033 ^e	..
Percentage change	-1.3	-16.7	28.7	1.3	-0.8	-14.3	-6.8	..	0.2	...	-0.4	..
2007/2008	46,950	419	0	0	146	2,074	3,644	991	6,259	..	29,482	0	3,935 ^e	..
Percentage change	-0.6	-12.9	12.3	3.5	-8.3	2.3	-2.9	..	0.8	...	-2.4	..

- ^e estimate
- .. not available for a specific reference period
- ... not applicable
- 0 true zero or a value rounded to zero
- 1. The Canada total does not include data from Alberta and Nunavut.

Chart A.7.1
Percentage change between 2006/2007 and 2007/2008

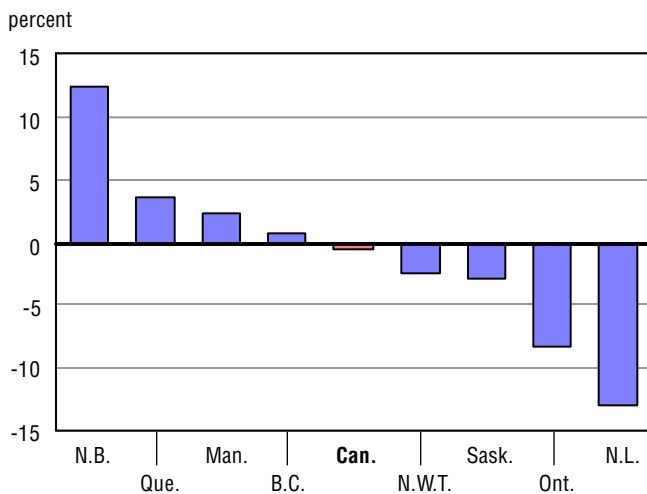

Note: Nvt. and Alta. are excluded, data unavailable for entire period.

Chart A.7.2
Percentage change between 2001/2002 and 2007/2008

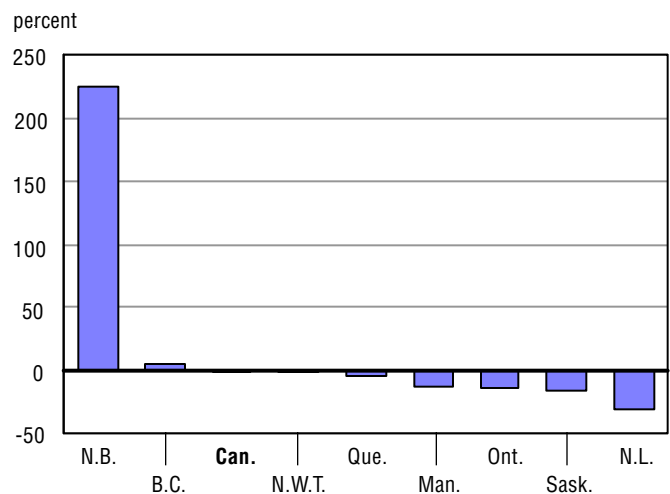

Note: Nvt. and Alta. are excluded, data unavailable for entire period.

Table A.8
Headcount enrolments in Special Needs Education, Canada, provinces and territories,
2001/2002 to 2007/2008

	Canada	N.L.	P.E.I.	N.S.	N.B.	Que.	Ont.	Man.	Sask.	Alta.	B.C.	Y.T.	N.W.T.	Nvt.
2001/2002	532,216	11,768	2,956	22,362 ^e	17,928 ^e	117,484	189,878	3,757	37,917 ^e	79,254	48,912
Percentage change
2002/2003	542,342	11,970	2,978	21,945 ^e	17,608 ^e	135,304	185,331	3,607	38,413 ^e	78,474	46,712
Percentage change	1.9	1.7	0.7	-1.9	-1.8	15.2	-2.4	-4.0	1.3	-1.0	-4.5
2003/2004	549,466	11,567	4,859	21,638 ^e	17,355 ^e	145,484	187,375	3,801	38,872 ^e	71,332	47,183
Percentage change	1.3	-3.4	63.2	-1.4	-1.4	7.5	1.1	5.4	1.2	-9.1	1.0
2004/2005	554,326	11,823	5,238	21,176 ^e	17,103 ^e	147,997	190,272	3,928	39,744	68,624	48,421
Percentage change	0.9	2.2	7.8	-2.1	-1.5	1.7	1.5	3.3	2.2	-3.8	2.6
2005/2006	559,758	12,146	5,021	20,727 ^e	16,764 ^e	152,790	191,929	4,384	39,129 ^e	67,733	49,135
Percentage change	1.0	2.7	3.3	-2.1	-2.0	3.2	0.9	11.6	-1.5	-1.3	1.5
2006/2007	562,274	11,708	5,501	20,191 ^e	16,354 ^e	150,224	190,874	4,756	40,541 ^e	68,201	48,123	..	5,801	..
Percentage change	0.4	-3.6	5.0	-2.6	-2.4	-1.7	-0.5	8.5	3.6	0.7	-2.1
2007/2008	568,395	12,407	5,909	19,705 ^e	16,102 ^e	149,907	192,044	5,644	45,123	68,713	47,781	..	5,060	..
Percentage change	1.1	6.0	7.4	-2.4	-1.5	-0.2	0.6	18.7	11.3	0.8	-0.7	..	-12.8	..

^e estimate

.. not available for a specific reference period

Chart A.8.1
Percentage change between 2006/2007 and 2007/2008

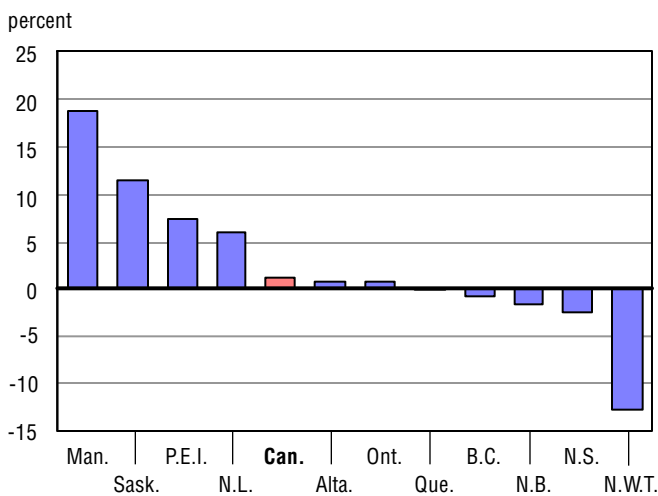

Note: Nvt. and Y.T. are excluded, data unavailable for entire period.

Chart A.8.2
Percentage change between 2001/2002 and 2007/2008

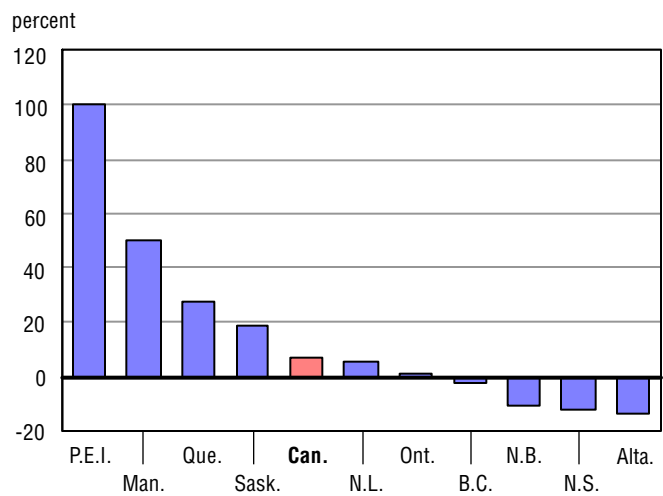

Note: Nvt., Y.T. and N.W.T. are excluded, data unavailable for entire period.

Table A.9
Enrolments in the Special Needs Program, as a percentage of total enrolment, 2001/2002 to 2007/2008

	Canada	N.L.	P.E.I.	N.S.	N.B.	Que.	Ont.	Man.	Sask.	Alta.	B.C.	Y.T.	N.W.T.	Nvt.
2001/2002	10.0	13.5	12.9	14.6	14.6	9.4	8.8	2.0	23.2	14.5	7.9
Percentage change
2002/2003	10.2	14.2	13.2	14.6	14.6	10.9	8.6	1.9	23.5	14.2	7.6
Percentage change	2.2	4.9	1.8	0.0	0.0	15.1	-2.5	-3.0	1.4	-1.6	-3.0
2003/2004	10.5	14.2	21.8	14.6	14.6	11.7	8.8	2.0	24.3	13.0	7.8
Percentage change	2.5	0.0	65.9	0.0	0.0	7.9	2.8	5.7	3.2	-8.8	2.3
2004/2005	10.5	14.9	23.4	14.6	14.6	12.0	9.0	2.1	22.4	12.5	8.1
Percentage change	0.6	4.8	7.1	0.0	0.0	2.4	1.8	4.4	-7.8	-4.0	4.2
2005/2006	10.7	15.8	22.9	14.6	14.6	12.6	9.1	2.4	22.5	12.3	8.3
Percentage change	1.8	6.3	4.7	0.0	0.0	4.7	1.1	12.8	0.5	-1.4	2.6
2006/2007	10.9	15.7	25.7	14.6	14.6	12.5	9.1	2.6	23.9	12.2	8.3	..	62.2	..
Percentage change	1.3	-0.4	10.1	0.0	0.0	-0.7	0.2	9.9	6.1	-0.9	-0.3
2007/2008	11.1	17.2	28.8	14.6	14.6	12.6	9.2	3.1	26.2	12.3	8.4	..	55.9	..
Percentage change	2.0	9.3	11.8	0.0	0.0	1.2	1.4	19.1	10.0	1.0	0.6	..	-10.0	..

.. not available for a specific reference period

0 true zero or a value rounded to zero

Note: Table A.9 = Table A.8 (Enrolment in Special Needs Education) divided by Table A.1 (Headcount enrolments).

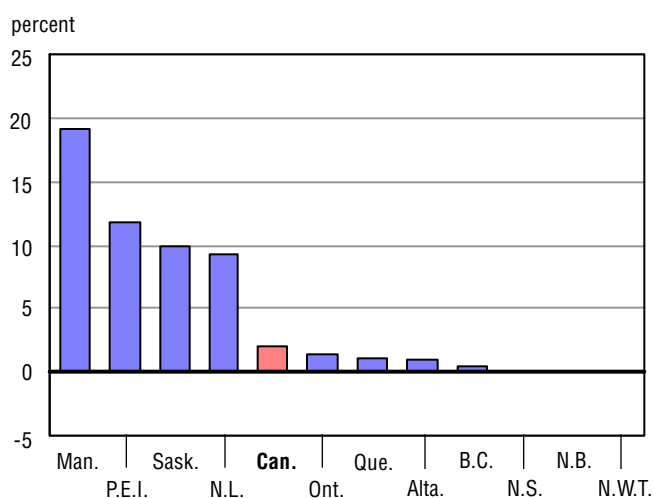
Chart A.9.1
Percentage change between 2006/2007 and 2007/2008

Note: Nvt. and Y.T. are excluded, data unavailable for entire period.

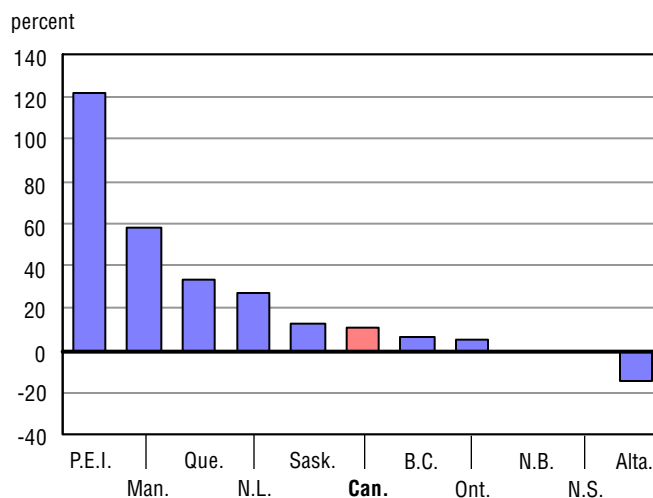
Chart A.9.2
Percentage change between 2001/2002 and 2007/2008

Note: Nvt., Y.T. and N.W.T. are excluded, data unavailable for entire period.

Table A.10
Number of graduates, Canada, provinces and territories, 2001/2002 to 2007/2008

	Canada	N.L.	P.E.I.	N.S.	N.B.	Que.	Ont. ¹	Man. ³	Sask.	Alta.	B.C. ²	Y.T.	N.W.T.	Nvt.
2001/2002	311,070	6,079	1,667	9,846	8,574	64,371	124,783	10,579	12,739	29,759	42,001	266	269	137
Percentage change	1.8	-4.7	-2.9	0.7	0.3	-4.9	7.9	-12.7	-1.7	1.9	3.1	3.9	-17.7	17.1
2002/2003	330,180	5,947	1,753	10,106	8,291	62,988	143,187	11,052	12,367	31,065	42,698	264	321	141
Percentage change	6.1	-2.2	5.2	2.6	-3.3	-2.1	14.7	4.5	-2.9	4.4	1.7	-0.8	19.3	2.9
2003/2004	311,166	5,637	1,734	10,159	7,996	65,316	123,238	11,373	11,957	32,054	40,890	315	363	134
Percentage change	-5.8	-5.2	-1.1	0.5	-3.6	3.7	-13.9	2.9	-3.3	3.2	-4.2	19.3	13.1	-5.0
2004/2005	314,957	5,505	1,695	10,257	8,200	66,152	124,902	11,191	12,625	31,695	41,848	316	393	178
Percentage change	1.2	-2.3	-2.2	1.0	2.6	1.3	1.4	-1.6	5.6	-1.1	2.3	0.3	8.3	32.8
2005/2006	311,418	5,262	1,736	10,241	8,299	67,887	118,099	11,183	12,698	32,241	42,862	311	414	185
Percentage change	-1.1	-4.4	2.4	-0.2	1.2	2.6	-5.4	-0.1	0.6	1.7	2.4	-1.6	5.3	3.9
2006/2007	321,454	5,357	1,746	10,364	7,977	70,673	126,048	11,523	12,542	33,031	41,272	316	407	198
Percentage change	3.2	1.8	0.6	1.2	-3.9	4.1	6.7	3.0	-1.2	2.5	-3.7	1.6	-1.7	7.0
2007/2008	327,093	5,263	1,771	10,502	8,030	70,713	131,283	11,882	11,976	33,189	41,475	347	451	211
Percentage change	1.8	-1.8	1.4	1.3	0.7	0.1	4.2	3.1	-4.5	0.5	0.5	9.8	10.8	6.6

1. Data exclude publicly funded hospital and provincial schools, care, treatment and correctional facilities.
2. The number of graduates in the final year is understated by 2 - 3% because some schools have not submitted course information before the data collection cutoff for this report.
3. Historical revisions have been made to this table to exclude students who graduated from Adult Learning Centres registered under the *Adult Learning Centres Act*, effective July 2001. This has the effect of understating the number of graduates and the associated graduation rate for Manitoba as compared to other provinces and jurisdictions and should not be considered directly comparable. (In 2007/2008, there were 1,174 Adult Learning Centre graduates who were excluded from the total graduates figure).

Chart A.10.1
Percentage change between 2006/2007 and 2007/2008

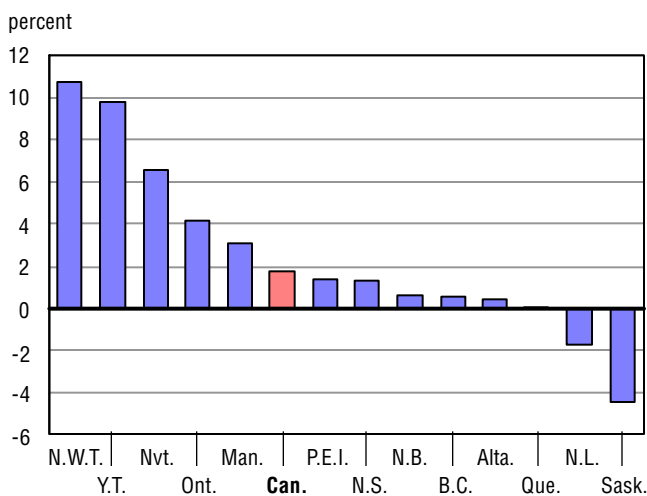

Chart A.10.2
Percentage change between 2001/2002 and 2007/2008

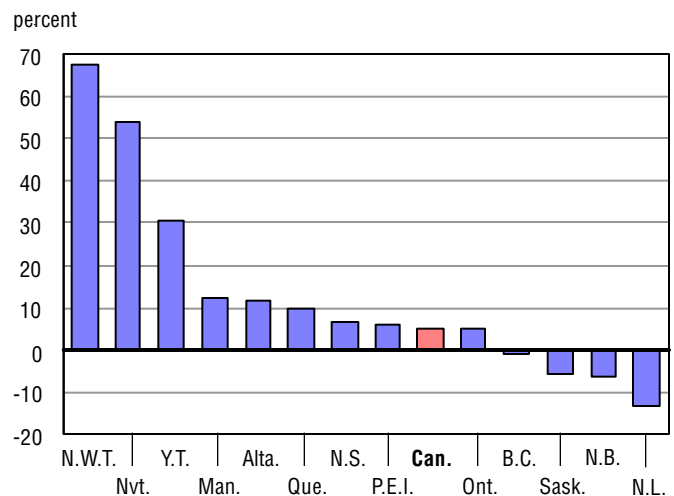

Table A.11
Graduation rate¹, Canada, provinces and territories, 2001/2002 to 2007/2008

	Canada	N.L.	P.E.I.	N.S.	N.B.	Que.	Ont. ²	Man. ⁴	Sask.	Alta.	B.C.	Y.T.	N.W.T.	Nvt.
2001/2002	72.8	76.9	81.0	76.9	82.8	69.0	75.8	63.2	79.3	64.3	73.2	52.9	40.7	25.4
Percentage change	1.1	-1.5	-5.2	-0.8	0.7	-4.5	5.4	-14.3	-1.7	0.4	2.0	0.0	-18.6	11.3
2002/2003	77.1	78.6	81.9	78.7	81.0	68.3	85.9	65.4	77.4	66.3	75.1	51.8	48.6	24.7
Percentage change	5.9	2.2	1.1	2.4	-2.2	-1.0	13.2	3.6	-2.4	3.1	2.6	-2.2	19.5	-2.8
2003/2004	73.4	78.8	81.6	79.9	80.1	72.0	74.2	67.3	76.3	68.5	73.1	64.4	53.1	23.2
Percentage change	-4.8	0.2	-0.3	1.5	-1.1	5.4	-13.6	2.8	-1.4	3.2	-2.6	24.4	9.2	-6.2
2004/2005	75.1	80.9	83.2	82.1	84.2	73.9	75.6	67.3	83.7	67.9	75.5	64.0	56.4	29.4
Percentage change	2.3	2.7	2.0	2.8	5.2	2.6	1.9	0.0	9.7	-0.8	3.3	-0.6	6.3	27.0
2005/2006	73.2	79.4	86.0	82.3	85.7	74.1	70.4	67.0	83.9	67.7	76.2 ³	64.7	61.2	28.7
Percentage change	-2.6	-1.8	3.4	0.2	1.7	0.3	-6.9	-0.4	0.2	-0.3	1.0	1.1	8.5	-2.4
2006/2007	71.3	77.2	85.4	80.1	81.0	71.9	70.1	64.5	82.8	65.0	70.7 ³	67.8	55.4	29.6
Percentage change	-2.5	-2.8	-0.8	-2.6	-5.5	-3.0	-0.4	-3.8	-1.4	-4.0	-7.2	4.8	-9.5	3.2
2007/2008	71.0	76.3	84.3	81.1	80.5	68.8	72.7	65.1	75.5	65.6	71.0 ³	72.7	57.3	32.0
Percentage change	-0.4	-1.2	-1.2	1.2	-0.6	-4.4	3.6	1.0	-8.8	0.9	0.4	7.3	3.4	8.0

0 true zero or a value rounded to zero

1. The number of graduates is as of the end of a school year while the population estimates are as of July 1 of the corresponding school year. Late graduates are included in the calculations while graduates from private schools, are not. For this reason, this methodology underestimates the “final” graduation rate and should not be used to infer dropout rate.
2. Data exclude publicly funded hospital and provincial schools, care, treatment and correctional facilities.
3. The graduation rate in the final year is slightly understated because some schools have not submitted course information before the data collection cutoff for this report.
4. Historical revisions have been made to this table to exclude students who graduated from Adult Learning Centres registered under the *Adult Learning Centres Act*, effective July 2001. This has the effect of understating the number of graduates and the associated graduation rate for Manitoba as compared to other provinces and jurisdictions and should not be considered directly comparable. (In 2007/2008, there were 1,174 Adult Learning Centre graduates who were excluded from the total graduates figure).

Chart A.11.1
Graduation rate, 2007/2008

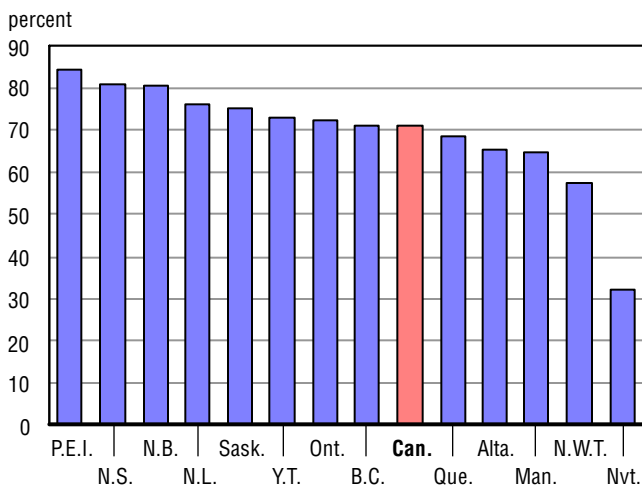

Chart A.11.2
Percentage change between 2001/2002 and 2007/2008

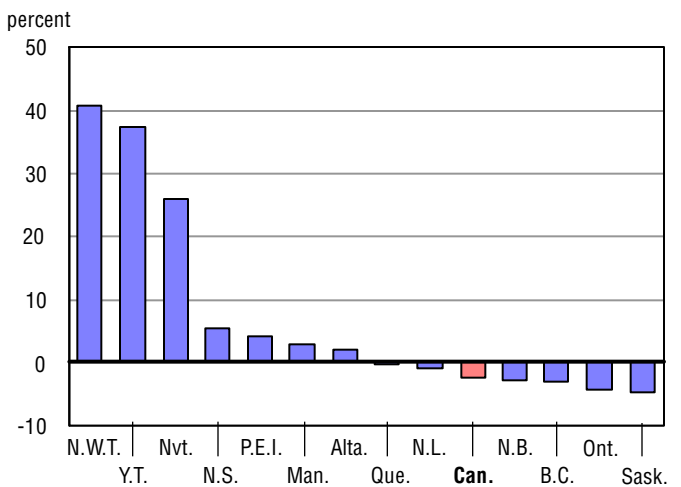

Table A.12

Educators headcount¹ in public elementary and secondary schools, Canada, provinces and territories, 2001/2002 to 2007/2008

	Canada	N.L.	P.E.I.	N.S.	N.B.	Que.	Ont. ²	Man.	Sask. ⁴	Alta. ⁴	B.C.	Y.T.	N.W.T.	Nvt.
2001/2002	350,206	8,106	1,811	9,634	7,396	91,359	129,940 ^e	13,070	11,916	35,423 ³	39,879	490	644 ^e	535 ^e
Percentage change	0.5	-1.1	17.1	-1.2	-2.9	1.5	-0.3	-0.2	2.0	3.0	-0.9	-3.9	4.4	0.4
2002/2003	349,766	8,035	1,836	9,592	7,417	93,083	130,823	13,025	11,845	35,284 ³	37,150	491	645 ^e	537
Percentage change	-0.1	-0.9	1.4	-0.4	0.3	1.9	0.7	-0.3	-0.6	-0.4	-6.8	0.2	0.2	0.4
2003/2004	350,704	7,822	1,873	9,613	7,473	93,360	129,913	13,117	11,835	37,435 ³	36,562	490	680 ^e	528 ^e
Percentage change	0.3	-2.7	2.0	0.2	0.8	0.3	-0.7	0.7	-0.1	6.1	-1.6	-0.2	5.4	-1.7
2004/2005	354,839	7,652	1,889	9,581	7,509	93,201	132,677	13,130	11,687	39,391	36,331	493	676 ^e	622 ^e
Percentage change	1.2	-2.2	0.9	-0.3	0.5	-0.2	2.1	0.1	-1.3	5.2	-0.6	0.6	-0.6	17.8
2005/2006	361,296	7,230	1,843	9,708	7,510	93,272	137,889	13,106	11,683	40,293	36,886	496	668 ^e	712 ^e
Percentage change	1.8	-5.5	-2.4	1.3	0.0	0.1	3.9	-0.2	0.0	2.3	1.5	0.6	-1.2	14.5
2006/2007	377,924	7,311	1,914	9,931	7,629	96,130	149,713	13,733	11,975	40,556	37,149	510	671 ^e	702 ^e
Percentage change	4.6	1.1	3.9	2.3	1.6	3.1	8.6	4.8	2.5	0.7	0.7	2.8	0.4	-1.4
2007/2008	383,478	7,395	1,982	9,973	7,899	96,221	154,963	13,752	11,697	40,542	37,118	517	715 ^e	704 ^e
Percentage change	1.5	1.2	3.6	0.4	3.5	0.1	3.5	0.1	-2.3	0.0	-0.1	1.4	6.6	0.3

^e estimate

0 true zero or a value rounded to zero

1. See appendix for definitions.

2. Data exclude publicly funded hospital and provincial schools, care, treatment and correctional facilities.

3. Alberta data prior to 2004/2005 not comparable to more recent data due to change in methodology.

4. All educators in Lloydminster are included in Saskatchewan's counts and none of them are captured in the counts for Alberta.

Chart A.12.1
Percentage change between 2006/2007 and 2007/2008

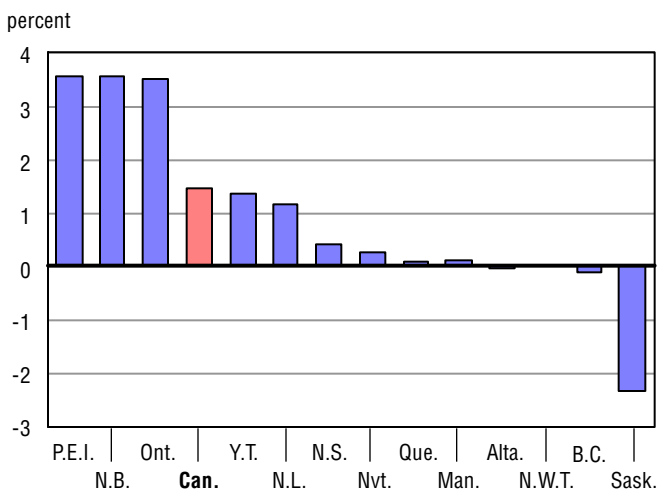

Chart A.12.2
Percentage change between 2001/2002 and 2007/2008

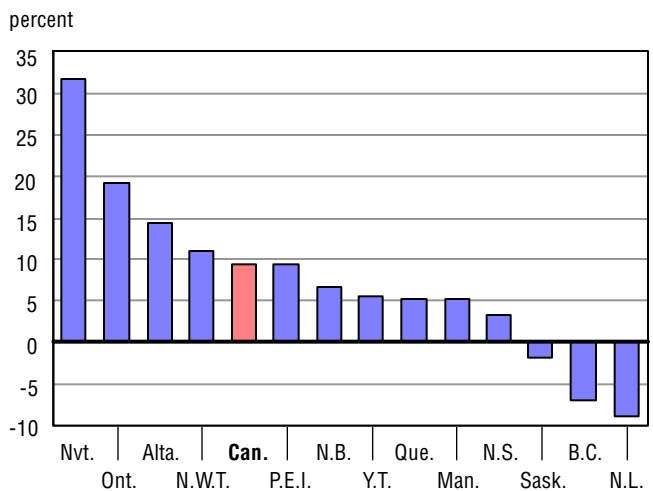

Table A.13

Full-time equivalent educators¹ in public elementary and secondary schools, Canada, provinces and territories, 2001/2002 to 2007/2008

	Canada	N.L.	P.E.I.	N.S.	N.B.	Que.	Ont. ²	Man.	Sask. ⁴	Alta. ⁴	B.C.	Y.T.	N.W.T.	Nvt.
2001/2002	316,574	6,355	1,645	9,304	7,263	74,925	126,283 ^e	12,147	11,244	29,967 ³	35,930	452	577	479 ^e
Percentage change	0.1	-0.3	12.9	-1.5	-2.7	0.3	-0.4	-0.6	2.5	3.0	-0.5	-2.4	4.4	0.5
2002/2003	315,838	6,155	1,681	9,276	7,285	76,025	126,888	12,129	11,162	29,828 ³	33,901	446	578	481
Percentage change	-0.2	-3.1	2.2	-0.3	0.3	1.5	0.5	-0.1	-0.7	-0.5	-5.6	-1.3	0.1	0.5
2003/2004	314,143	5,953	1,696	9,306	7,330	76,077	125,967	12,169	11,153	29,620 ³	33,345	444	609	473
Percentage change	-0.5	-3.3	0.9	0.3	0.6	0.1	-0.7	0.3	-0.1	-0.7	-1.6	-0.4	5.4	-1.7
2004/2005	317,276	5,702	1,735	9,268	7,371	75,194	128,712	12,245	11,017	31,262	33,146	460	606	557
Percentage change	1.0	-4.2	2.3	-0.4	0.6	-1.2	2.2	0.6	-1.2	5.5	-0.6	3.6	-0.5	17.8
2005/2006	321,493	5,556	1,691	9,394	7,385	74,830	132,106	12,278	11,031	31,813	33,701	470	599	638
Percentage change	1.3	-2.6	-2.5	1.4	0.2	-0.5	2.6	0.3	0.1	1.8	1.7	2.1	-1.1	14.5
2006/2007	329,476	5,515	1,717	9,616	7,510	76,766	137,375	12,263	10,933	32,109	33,966	476	601	629
Percentage change	2.5	-0.7	1.5	2.4	1.7	2.6	4.0	-0.1	-0.9	0.9	0.8	1.4	0.3	-1.4
2007/2008	332,974	5,579	1,779	9,662	7,778	77,149	141,125	12,337	10,717	31,303	33,801	471	641	631
Percentage change	1.1	1.2	3.6	0.5	3.6	0.5	2.7	0.6	-2.0	-2.5	-0.5	-1.0	6.6	0.3

^e estimate

1. See appendix for definitions.
2. Data exclude publicly funded hospital and provincial schools, care, treatment and correctional facilities.
3. Alberta data prior to 2004/2005 not comparable to more recent data due to change in methodology.
4. All educators in Lloydminster are included in Saskatchewan's counts and none of them are captured in the counts for Alberta.

Chart A.13.1
Percentage change between 2006/2007 and 2007/2008

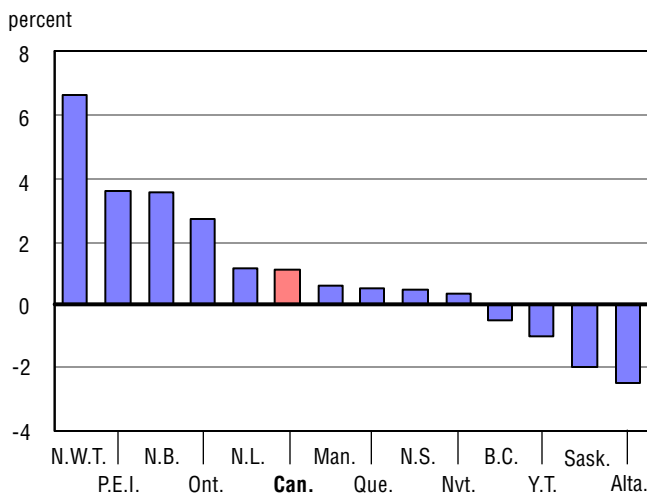

Chart A.13.2
Percentage change between 2001/2002 and 2007/2008

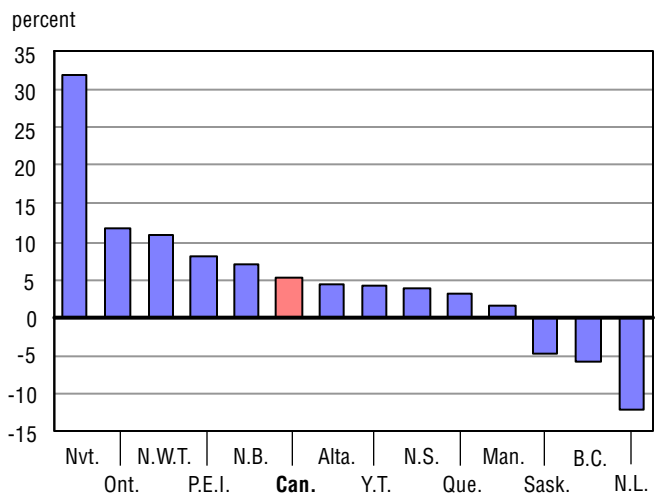

Table A.14

Student-educator ratio¹ in public elementary and secondary schools, Canada, provinces and territories, 2001/2002 to 2007/2008

	Canada	N.L.	P.E.I.	N.S.	N.B.	Que.	Ont.	Man.	Sask.	Alta.	B.C.	Y.T.	N.W.T.	Nvt.
2001/2002	15.9	13.3	13.9	16.5	16.9	14.5	16.2 ^e	15.0	15.7	17.7 ²	16.8	11.9	16.2	17.5
Percentage change	-0.1	-3.4	-12.6	-0.1	1.1	-0.7	1.4	0.3	-4.3	-3.1	0.3	-0.9	-3.8	-0.6
2002/2003	15.9	13.3	13.5	16.2	16.6	14.2	16.2	14.9	15.8	17.9 ²	17.6	12.1	16.3	17.8
Percentage change	-0.1	0.2	-3.1	-1.6	-2.1	-2.0	-0.3	-0.8	0.5	1.1	4.5	1.7	0.9	1.6
2003/2004	15.8	13.3	13.1	16.0	16.2	14.1	16.0	14.8	15.6	17.9 ²	17.7	12.0	15.4	18.6
Percentage change	-0.7	-0.1	-2.5	-1.7	-2.0	-0.8	-0.9	-0.6	-1.5	0.3	0.5	-1.1	-5.9	4.5
2004/2005	15.5	13.5	12.9	15.7	15.9	14.2	15.6	14.6	15.5	17.0	17.5	11.5	15.2	16.2
Percentage change	-1.6	1.7	-1.6	-1.7	-2.0	0.2	-2.3	-1.7	-0.4	-5.0	-0.9	-4.4	-0.9	-13.1
2005/2006	15.2	13.4	13.0	15.1	15.5	14.1	15.2	14.4	15.2	16.8	17.0	11.0	15.2	13.8
Percentage change	-2.1	-0.8	0.6	-3.4	-2.2	-0.6	-2.8	-1.3	-2.3	-1.6	-2.7	-4.4	-0.3	-14.9
2006/2007	14.7	13.0	12.4	14.4	14.9	13.5	14.5	14.2	14.9	16.8	16.6	10.6	15.3	13.9
Percentage change	-3.5	-2.5	-4.1	-4.8	-4.1	-4.3	-4.6	-1.2	-1.6	0.6	-2.6	-3.4	0.9	0.8
2007/2008	14.4	12.5	11.5	14.0	14.2	13.3	14.0	14.1	15.4	17.2	16.5	10.6	13.9	13.8
Percentage change	-1.9	-4.2	-7.2	-2.9	-4.9	-1.6	-3.4	-1.0	3.1	2.1	-0.8	0.6	-9.0	-0.7

^e estimate

1. See appendix for definitions.

2. Alberta data prior to 2004/2005 not comparable to more recent data due to change in methodology.

Note: Table A.14 = Table A.2 (Full-time equivalent enrolments) divided by Table A.13 (Full-time equivalent educators).

Chart A.14.1
Student-educator ratio, 2007/2008

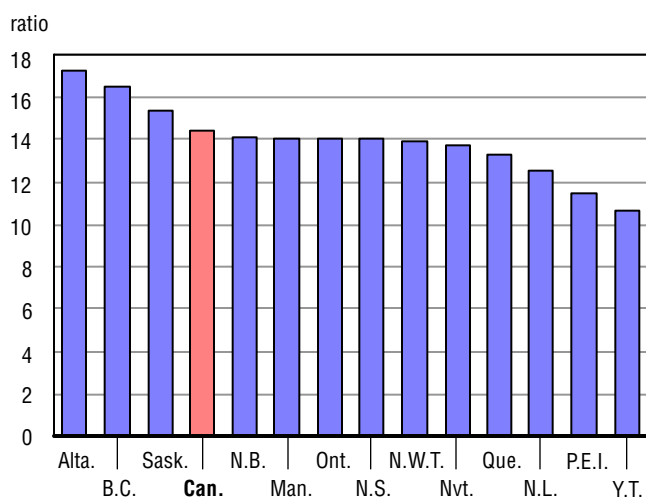

Chart A.14.2
Percentage change between 2001/2002 and 2007/2008

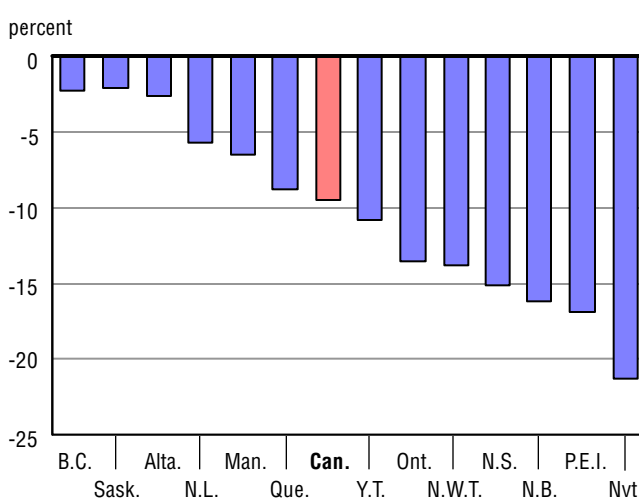

Table A.15
Average remuneration per educator in public elementary and secondary schools, Canada, provinces and territories, 2001/2002 to 2007/2008 (in current dollars)¹

	Canada	N.L.	P.E.I.	N.S. ²	N.B.	Que.	Ont.	Man.	Sask. ³	Alta.	B.C.	Y.T.	N.W.T.	Nvt.
2001/2002	56,968	50,814	47,477	56,239	50,875	50,414	61,235	57,420	49,558	61,105 ⁴	56,333	74,437	67,604	100,340
Percentage change	2.7	5.4	-6.5	6.6	2.3	1.9	2.7	2.6	2.8	2.7	0.8	7.7	3.6	..
2002/2003	59,380	54,046	48,364	62,104	52,611	51,030	63,067	59,705	52,914	66,766 ⁴	60,976	77,457	68,478	107,019
Percentage change	4.2	6.4	1.9	10.4	3.4	1.2	3.0	4.0	6.8	9.3	8.2	4.1	1.3	6.7
2003/2004	62,190	58,220	48,821	64,087	53,280	52,717	66,302	61,982	55,208	68,656 ⁴	66,587	79,096	71,597	116,842
Percentage change	4.7	7.7	0.9	3.2	1.3	3.3	5.1	3.8	4.3	2.8	9.2	2.1	4.6	9.2
2004/2005	63,979	59,372	48,928	67,410	53,972	53,621	69,101	63,395	56,637	69,468	66,784	77,964	75,756	106,676
Percentage change	2.9	2.0	0.2	5.2	1.3	1.7	4.2	2.3	2.6	1.2	0.3	-1.4	5.8	-8.7
2005/2006	65,494	59,350	50,390	63,510	56,890	55,164	70,523	65,804	58,964 ³	70,667	68,989	81,546	80,818	96,271
Percentage change	2.4	0.0	3.0	-5.8	5.4	2.9	2.1	3.8	4.1	1.7	3.3	4.6	6.7	-9.8
2006/2007	67,134	60,773	53,525	61,345	57,806	57,605	71,350	68,164	61,393 ^e	73,345	71,013	81,870	84,986	117,281
Percentage change	2.5	2.4	6.2	-3.4	1.6	4.4	1.2	3.6	4.1	3.8	2.9	0.4	5.2	21.8
2007/2008	69,046	62,567	53,928	63,907	59,485	58,430	72,473	70,545	63,923 ^e	80,393	72,818	88,943	88,657	123,303
Percentage change	2.8	3.0	0.8	4.2	2.9	1.4	1.6	3.5	4.1	9.6	2.5	8.6	4.3	5.1

^e estimate

.. not available for a specific reference period

0 true zero or a value rounded to zero

1. Due to differences in methodology, comparisons between jurisdictions should be made with care.

2. Nova Scotia data prior to 2005/2006 not comparable to more recent data due to change in methodology.

3. Figure has been adjusted to reflect the change in school year reporting period.

4. Alberta data prior to 2004/2005 not comparable to more recent data due to change in methodology. The number of educators working in Lloydminster includes educators from Alberta. The corresponding remuneration for these Alberta educators is excluded.

5. Saskatchewan data prior to 2005/2006 is not comparable due to school division amalgamations, changes to fiscal years and reporting changes.

Note: Table A.15 = Table A.16 (Educator remuneration) divided by Table A.13 (Full-time equivalent educators).

Chart A.15.1
Average remuneration per educator, 2007/2008

Chart A.15.2
Percentage change between 2001/2002 and 2007/2008

Table A.16

Educator remuneration in public elementary and secondary schools, Canada, provinces and territories, 2001/2002 to 2007/2008 (in millions of current dollars)¹

	Canada	N.L. ²	P.E.I.	N.S. ⁵	N.B.	Que.	Ont.	Man. ³	Sask.	Alta.	B.C.	Y.T.	N.W.T.	Nvt.
2001/2002	18,035	323	78	523	370	3,777	7,733	697	557	1,831	2,024	34	39	48
Percentage change	2.8	5.1	5.5	5.0	-0.5	2.2	2.4	1.9	5.4	5.7	0.3	5.1	8.2	..
2002/2003	18,754	333	81	576	383	3,880	8,002	724	591	1,992	2,067	35	40	51
Percentage change	4.0	3.0	4.1	10.1	3.7	2.7	3.5	3.8	6.0	8.8	2.1	2.7	1.3	7.2
2003/2004	19,537	347	83	596	391	4,011	8,352	754	616	2,034	2,220	35	44	55
Percentage change	4.2	4.2	1.8	3.5	1.9	3.4	4.4	4.1	4.3	2.1	7.4	1.7	10.2	7.4
2004/2005	20,299	339	85	625	398	4,032	8,894	776	624	2,172	2,214	36	46	59
Percentage change	3.9	-2.3	2.5	4.8	1.9	0.5	6.5	2.9	1.3	6.8	-0.3	2.1	5.3	7.5
2005/2006	21,056	330	85	597	420	4,128	9,316	808	650 ⁴	2,248	2,325	38	48	61
Percentage change	3.7	-2.6	0.4	-4.5	5.6	2.4	4.7	4.1	4.2	3.5	5.0	6.8	5.5	3.4
2006/2007	22,119	335	92	590	434	4,422	9,802	836	677 ^e	2,355	2,412	39	51	74
Percentage change	5.0	1.6	7.9	-1.1	3.3	7.1	5.2	3.5	4.1	4.8	3.7	1.8	5.5	20.1
2007/2008	22,991	349	96	617	463	4,508	10,228	870	705 ^e	2,517	2,461	42	57	78
Percentage change	3.9	4.2	4.4	4.7	6.6	1.9	4.3	4.1	4.1	6.9	2.0	7.5	11.2	5.5

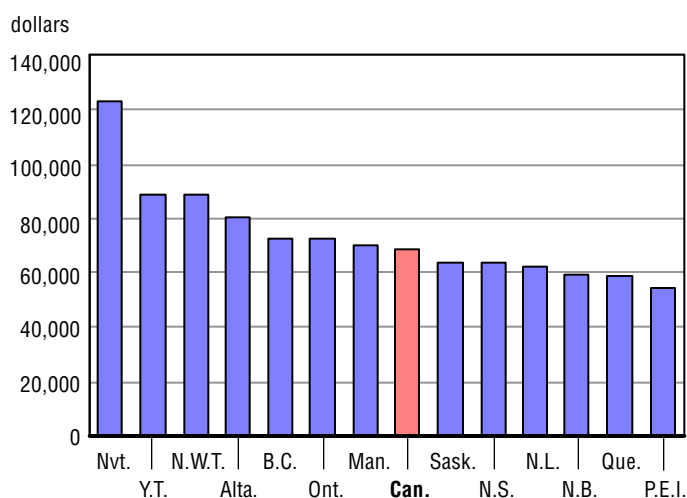
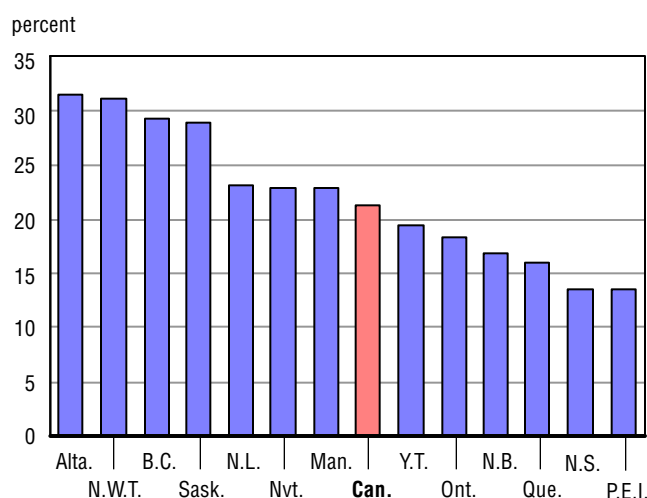
^e estimate

.. not available for a specific reference period

1. Educator remuneration includes educators' salaries, wages and allowances, but excludes fringe benefits and teachers' superannuation pension funds.

2. In Newfoundland and Labrador, the educator remuneration increased in 2001/2002 and 2002/2003, following contract negotiations. Please note that in 2002/2003, the school year was increased by a week.

3. Data exclude adult upgrading programs.

4. Figure has been adjusted to reflect the change in school year reporting period.

5. Nova Scotia data prior to 2005/2006 not comparable to more recent data due to change in methodology.

Chart A.16.1
Percentage change between 2006/2007 and 2007/2008

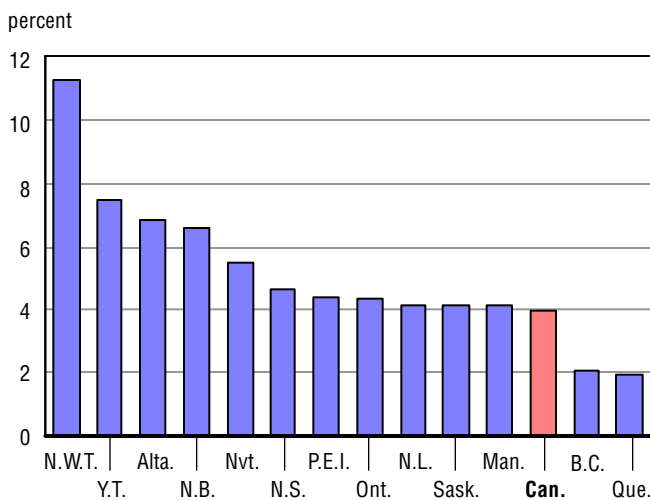

Chart A.16.2
Percentage change between 2001/2002 and 2007/2008

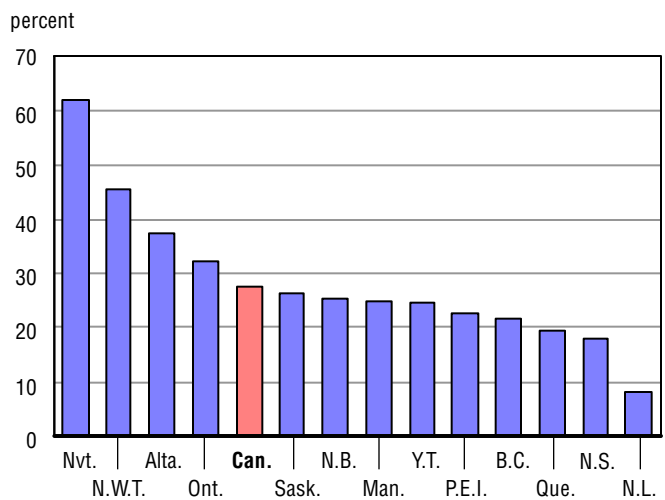

Table A.17
Operating expenditures¹ in public elementary and secondary schools, Canada, provinces and territories, 2001/2002 to 2007/2008 (in millions of current dollars)

	Canada	N.L.	P.E.I.	N.S. ⁴	N.B.	Que.	Ont.	Man. ²	Sask.	Alta.	B.C.	Y.T.	N.W.T.	Nvt.
2001/2002	35,707.4	571.4	145.3	1,096.8	732.0	7,830.1	14,328.1	1,403.5	1,260.2	3,901.6	4,184.3	68.5	102.7	82.9
Percentage change	3.7	5.6	5.2	4.4	4.5	3.5	2.4	3.4	6.6	5.8	3.4	3.9	7.7	..
2002/2003	37,327.7	598.0	149.7	1,025.9	753.4	8,155.9	14,919.0	1,460.7	1,333.7	4,224.1	4,438.8	70.2	110.5	87.7
Percentage change	4.5	4.7	3.0	-6.5	2.9	4.2	4.1	4.1	5.8	8.3	6.1	2.4	7.7	5.8
2003/2004	38,843.6	616.8	156.4	1,073.4	837.4	8,377.6	15,665.5	1,530.8	1,394.7	4,405.0	4,503.6	72.8	115.8	93.8
Percentage change	4.1	3.1	4.5	4.6	11.1	2.7	5.0	4.8	4.6	4.3	1.5	3.7	4.7	6.9
2004/2005	40,642.5	609.8	163.5	1,090.8	864.3	8,495.1	16,653.4	1,578.7	1,435.8	4,732.9	4,724.4	76.6	119.9	97.4
Percentage change	4.6	-1.1	4.5	1.6	3.2	1.4	6.3	3.1	2.9	7.4	4.9	5.2	3.6	3.9
2005/2006	42,967.0	621.6	166.5	1,189.4	908.4	8,763.1	17,628.5	1,651.5	1,513.7 ³	5,159.9	5,054.6	84.2	123.7	101.9
Percentage change	5.7	1.9	1.8	9.0	5.1	3.2	5.9	4.6	5.4	9.0	7.0	9.9	3.1	4.6
2006/2007	44,644.9	640.1	173.5	1,217.8	945.9	9,442.3	18,263.4	1,728.5	1,480.0 ³	5,240.8	5,176.8	88.8	131.3	115.8
Percentage change	3.9	3.0	4.2	2.4	4.1	7.8	3.6	4.7	-2.2	1.6	2.4	5.5	6.1	13.6
2007/2008	46,259.3	690.7	185.5	1,276.9	998.6	9,643.7	18,959.2	1,795.9	1,501.6 ³	5,457.7	5,389.7	95.3	143.3	121.1
Percentage change	3.6	7.9	6.9	4.9	5.6	2.1	3.8	3.9	1.5	4.1	4.1	7.3	9.1	4.6

.. not available for a specific reference period

1. Operating expenditures include educators salaries, wages and allowances, fringe benefits, teachers' pension funds and other operating expenditures. Please note that the type of pension systems may affect the comparability of the expenditures.
2. Data exclude adult upgrading programs.
3. Figure has been adjusted to reflect the change in school year reporting period.
4. Nova Scotia data prior to 2005/2006 not comparable to more recent data due to change in methodology.

Chart A.17.1
Percentage change between 2006/2007 and 2007/2008

Chart A.17.2
Percentage change between 2001/2002 and 2007/2008

Table A.18

Capital expenditures in public elementary and secondary schools, Canada, provinces and territories, 2001/2002 to 2007/2008 (in millions of current dollars)

	Canada	N.L.	P.E.I.	N.S. ¹	N.B.	Que.	Ont.	Man.	Sask.	Alta.	B.C.	Y.T.	N.W.T.	Nvt.
2001/2002	2,907.8	21.7	6.8	111.0	47.3	499.1	1,418.2	64.3	14.2	315.3	358.5	11.5	9.5	30.2
Percentage change	-7.7	122.7	-21.8	-63.6	16.5	-1.1	-5.7	-11.2	11.1	35.3	-19.0	42.6	11.7	..
2002/2003	2,843.9	8.8	13.1	89.8	34.3	582.2	1,279.3	65.2	68.3	343.2	328.0	7.3	5.3	19.1
Percentage change	-2.2	-59.3	92.6	-19.1	-27.5	16.6	-9.8	1.4	380.1	8.8	-8.5	-36.0	-44.9	-36.7
2003/2004	2,832.6	8.0	11.1	78.2	41.6	461.9	1,542.4	73.0	74.2	302.0	207.7	7.2	3.8	21.6
Percentage change	-0.4	-9.3	-15.3	-12.9	21.3	-20.7	20.6	11.9	8.7	-12.0	-36.7	-1.7	-28.5	12.9
2004/2005	3,073.3	10.6	5.5	61.2	59.0	485.2	1,799.3	58.9	81.0	266.8	206.9	6.9	12.1	20.0
Percentage change	8.5	32.7	-50.3	-21.8	41.7	5.0	16.6	-19.3	9.2	-11.6	-0.4	-4.5	221.5	-7.3
2005/2006	3,418.9	22.1	1.5	64.1	49.4	545.0	2,000.3	80.8	83.8	281.9	253.5	11.2	9.4	15.9
Percentage change	11.2	108.2	-72.0	4.8	-16.3	12.3	11.2	37.3	3.5	5.6	22.5	63.2	-22.0	-20.7
2006/2007	3,817.3	22.4	10.1	83.6	59.7	701.2	2,031.6	106.3	114.1	293.2	347.9	15.9	18.6	12.7
Percentage change	11.7	1.2	555.2	30.4	21.0	28.7	1.6	31.5	36.2	4.0	37.3	41.1	97.3	-19.7
2007/2008	3,585.3	27.4	4.7	74.0	39.0	767.7	1,670.1	69.0	74.1	483.4	333.9	7.7	19.7	14.6
Percentage change	-6.1	22.1	-54.0	-11.4	-34.8	9.5	-17.8	-35.1	-35.1	64.9	-4.0	-51.6	5.8	14.9

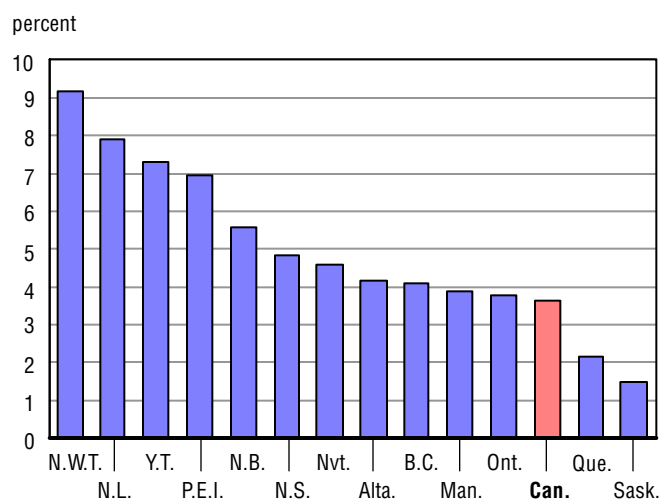
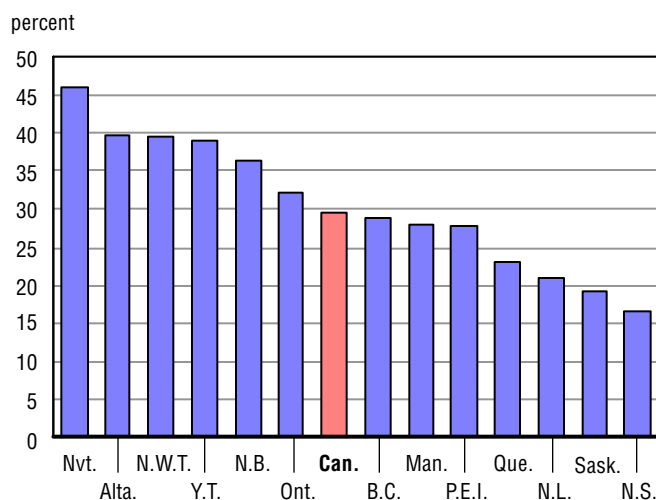
.. not available for a specific reference period

1. Nova Scotia data prior to 2005/2006 not comparable to more recent data due to change in methodology.

Chart A.18.1
Percentage change between 2006/2007 and 2007/2008

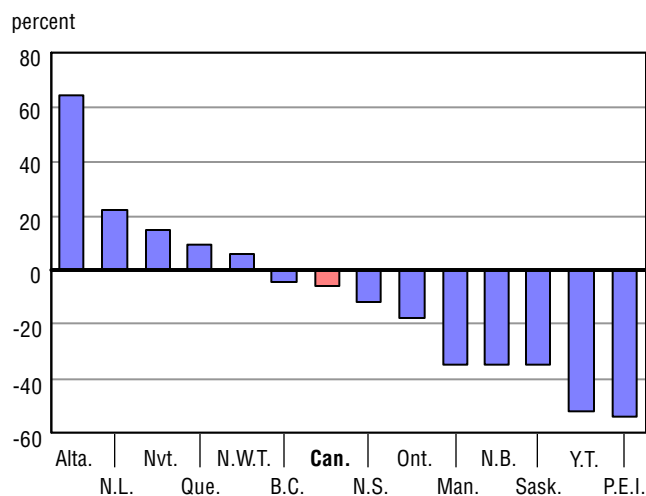

Chart A.18.2
Percentage change between 2001/2002 and 2007/2008

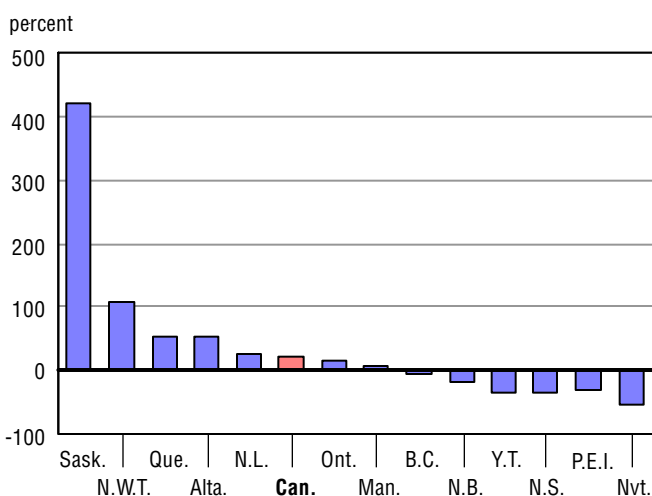

Table A.19
Total expenditures¹ in public elementary and secondary schools, Canada, provinces and territories, 2001/2002 to 2007/2008 (in millions of current dollars)

	Canada	N.L.	P.E.I.	N.S. ⁴	N.B.	Que.	Ont.	Man. ²	Sask.	Alta.	B.C.	Y.T.	N.W.T.	Nvt.
2001/2002	39,771.3	593.5	152.1	1,217.6	879.8	8,694.5	15,972.4	1,505.4	1,289.8	4,292.5	4,868.4	80.0	112.2	113.1
Percentage change	2.6	7.6	3.6	-11.2	4.6	2.8	1.7	2.6	6.1	7.1	1.3	8.1	8.0	..
2002/2003	41,343.6	607.3	162.8	1,125.4	888.5	9,095.4	16,453.4	1,564.1	1,421.4	4,633.5	5,091.7	77.5	115.8	106.8
Percentage change	4.0	2.3	7.0	-7.6	1.0	4.6	3.0	3.9	10.2	7.9	4.6	-3.1	3.2	-5.6
2003/2004	42,918.4	625.2	167.5	1,158.8	974.9	9,193.7	17,550.6	1,642.4	1,489.0	4,764.0	5,037.3	80.0	119.5	115.4
Percentage change	3.8	3.0	2.9	3.0	9.7	1.1	6.7	5.0	4.8	2.8	-1.1	3.2	3.2	8.0
2004/2005	44,935.5	621.2	169.0	1,156.4	1,016.4	9,325.6	18,795.9	1,676.4	1,539.9	5,048.7	5,253.0	83.5	132.0	117.4
Percentage change	4.7	-0.7	0.9	-0.2	4.3	1.4	7.1	2.1	3.4	6.0	4.3	4.3	10.5	1.8
2005/2006	47,601.2	644.2	168.0	1,257.2	1,050.6	9,639.8	19,992.4	1,770.4	1,621.8 ³	5,485.0	5,628.4	95.4	133.1	117.8
Percentage change	5.9	3.7	-0.6	8.7	3.4	3.4	6.4	5.6	5.3	8.6	7.1	14.3	0.8	0.3
2006/2007	49,713.5	662.8	183.6	1,304.7	1,093.2	10,480.8	20,694.8	1,885.8	1,602.3 ³	5,569.1	5,856.2	104.7	149.9	128.5
Percentage change	4.4	2.9	9.3	3.8	4.1	8.7	3.5	6.5	-1.2	1.5	4.0	9.7	12.6	9.1
2007/2008	51,165.6	718.3	190.2	1,354.0	1,121.4	10,780.7	21,065.8	1,906.6	1,583.9 ³	5,970.9	6,075.1	103.0	163.0	135.7
Percentage change	2.9	8.4	3.6	3.8	2.6	2.9	1.8	1.1	-1.1	7.2	3.7	-1.6	8.7	5.6

.. not available for a specific reference period

- Total expenditures include: operating expenditures, annual capital expenditures and interest on debt services.
- Data exclude adult upgrading programs.
- Figure has been adjusted to reflect the change in school year reporting period.
- Nova Scotia data prior to 2005/2006 not comparable to more recent data due to change in methodology.

Chart A.19.1
Percentage change between 2006/2007 and 2007/2008

Chart A.19.2
Percentage change between 2001/2002 and 2007/2008

Table A.20.1

Total expenditures per student in public elementary and secondary schools, Canada, provinces and territories, 2001/2002 to 2007/2008 (in current dollars)¹

	Canada	N.L.	P.E.I.	N.S. ²	N.B.	Que.	Ont.	Man.	Sask.	Alta.	B.C.	Y.T.	N.W.T.	Nvt.
2001/2002	7,897	7,046	6,658	7,935	7,165	7,985	7,805	8,251	7,285	8,103	8,046	14,831	12,015	13,483
Percentage change	2.6	11.8	5.0	-9.8	6.4	3.2	0.7	3.0	8.2	7.4	1.5	11.7	7.5	..
2002/2003	8,238	7,432	7,199	7,473	7,367	8,398	8,028	8,655	8,044	8,691	8,537	14,326	12,289	12,471
Percentage change	4.3	5.5	8.1	-5.8	2.8	5.2	2.8	4.9	10.4	7.3	6.1	-3.4	2.3	-7.5
2003/2004	8,658	7,918	7,532	7,803	8,202	8,551	8,707	9,118	8,560	8,973	8,546	15,021	12,787	13,112
Percentage change	5.1	6.5	4.6	4.4	11.3	1.8	8.5	5.3	6.4	3.2	0.1	4.8	4.1	5.1
2004/2005	9,124	8,077	7,546	7,953	8,677	8,755	9,341	9,405	8,994	9,489	9,048	15,837	14,318	13,040
Percentage change	5.4	2.0	0.2	1.9	5.8	2.4	7.3	3.1	5.1	5.7	5.9	5.4	12.0	-0.5
2005/2006	9,739	8,667	7,655	8,835	9,150	9,153	9,963	10,039	9,679	10,293	9,798	18,533	14,647	13,418
Percentage change	6.7	7.3	1.4	11.1	5.5	4.5	6.7	6.7	7.6	8.5	8.3	17.0	2.3	2.9
2006/2007	10,284	9,213	8,594	9,409	9,760	10,137	10,393	10,831	9,809	10,296	10,385	20,772	16,297	14,735
Percentage change	5.6	6.3	12.3	6.5	6.7	10.8	4.3	7.9	1.3	0.0	6.0	12.1	11.3	9.8
2007/2008	10,678	10,301	9,260	10,007	10,168	10,542	10,657	10,996	9,994	11,086	10,911	20,539	18,256	15,610
Percentage change	3.8	11.8	7.8	6.4	4.2	4.0	2.5	1.5	-2.2	7.7	5.1	-1.1	12.0	5.9

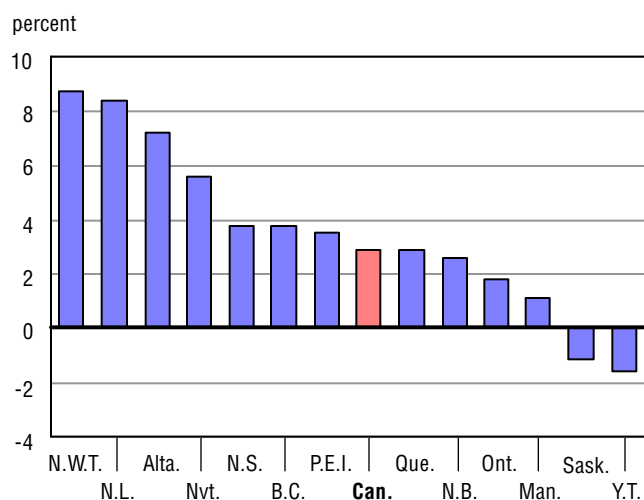
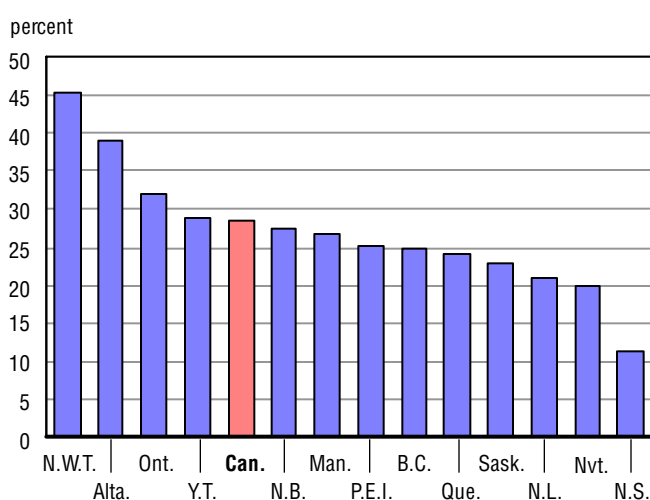
.. not available for a specific reference period

0 true zero or a value rounded to zero

1. Comparisons between jurisdictions should be made with care. Factors that influence spending on education, such as the size of the school-age population, need to be taken into account.

2. Nova Scotia data prior to 2005/2006 not comparable to more recent data due to change in methodology.

Note: Table A.20.1 = Table A.19 (Total expenditures) divided by Table A.2 (Full-time equivalent enrolment).

Chart A.20.1.1
Total expenditures per student, 2007/2008
(in current dollars)

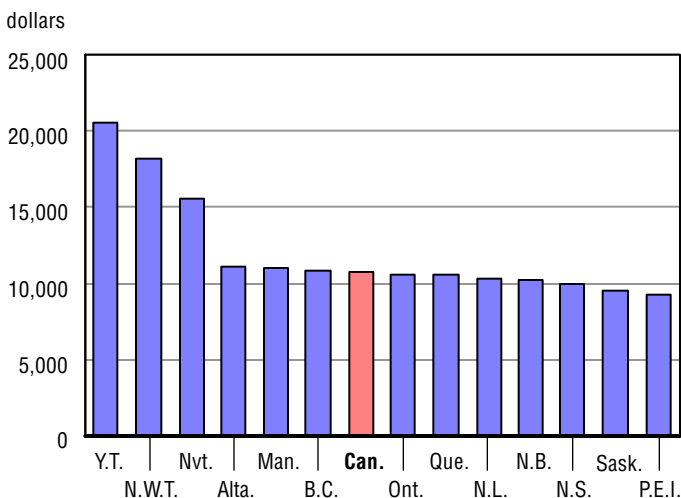

Chart A.20.1.2
Percentage change between 2001/2002 and 2007/2008

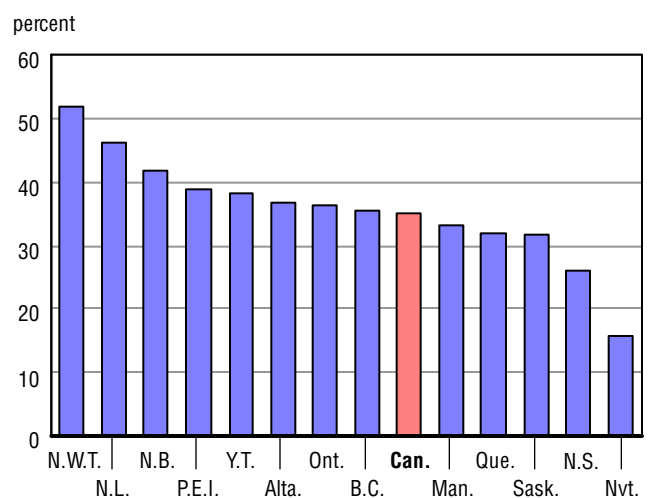

Table A.20.2
Total expenditures per student in public elementary and secondary schools, Canada, provinces and territories, 2001/2002 to 2007/2008 (in 1992 constant dollars)¹

	Canada	N.L.	P.E.I.	N.S. ²	N.B.	Que.	Ont.	Man.	Sask.	Alta.	B.C.	Y.T.	N.W.T.	Nvt.
2001/2002	8,075	7,211	6,836	8,172	7,402	8,148	7,965	8,377	7,495	8,379	8,236	14,936	12,374	..
Percentage change	0.1	10.5	2.3	-11.5	4.6	0.9	-2.3	0.3	5.0	5.0	-0.2	9.7	5.8	..
2002/2003	8,238	7,432	7,199	7,473	7,367	8,398	8,028	8,655	8,044	8,691	8,537	14,326	12,289	..
Percentage change	2.0	3.1	5.3	-8.5	-0.5	3.1	0.8	3.3	7.3	3.7	3.7	-4.1	-0.7	..
2003/2004	8,422	7,694	7,277	7,546	7,932	8,343	8,478	8,956	8,367	8,595	8,362	14,741	12,500	13,086
Percentage change	2.2	3.5	1.1	1.0	7.7	-0.7	5.6	3.5	4.0	-1.1	-2.1	2.9	1.7	..
2004/2005	8,715	7,707	7,133	7,553	8,271	8,378	8,931	9,060	8,598	8,960	8,683	15,376	13,794	12,885
Percentage change	3.5	0.2	-2.0	0.1	4.3	0.4	5.3	1.2	2.8	4.2	3.8	4.3	10.4	-1.5
2005/2006	9,102	8,055	7,017	8,165	8,520	8,562	9,320	9,418	9,054	9,522	9,218	17,600	13,792	13,040
Percentage change	4.4	4.5	-1.6	8.1	3.0	2.2	4.4	3.9	5.3	6.3	6.2	14.5	0.0	1.2
2006/2007	9,426	8,413	7,701	8,523	8,937	9,326	9,553	9,964	8,990	9,169	9,606	19,449	15,132	14,087
Percentage change	3.6	4.5	9.8	4.4	4.9	8.9	2.5	5.8	-0.7	-3.7	4.2	10.5	9.7	8.0
2007/2008	9,577	9,272	8,152	8,896	9,135	9,549	9,618	9,915	8,550	9,403	9,919	18,757	16,477	14,467
Percentage change	1.6	10.2	5.9	4.4	2.2	2.4	0.7	-0.5	-4.9	2.6	3.3	-3.6	8.9	2.7

.. not available for a specific reference period

0 true zero or a value rounded to zero

1. Comparisons between jurisdictions should be made with care. Factors that influence total spending per student on education, such as the size of the school-age population, need to be taken into account.

2. Nova Scotia data prior to 2005/2006 not comparable to more recent data due to change in methodology.

Note: Table A.20.2 = Table A.19 (Total expenditures) divided by Table A.2 (Full-time equivalent enrolment) divided by Table A.36 (Consumer Price Index).

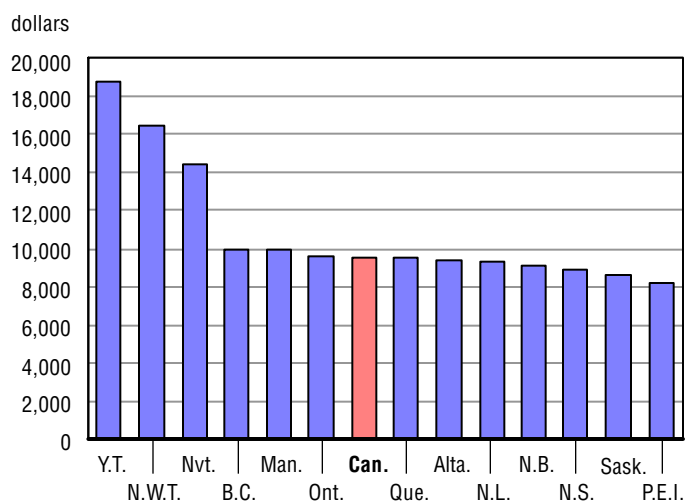
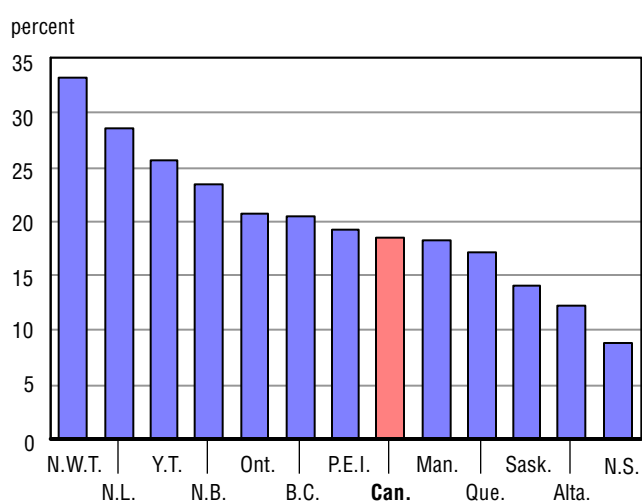
Chart A.20.2.1
Total expenditures per student, 2007/2008 (in 1992 constant dollars)

Chart A.20.2.2
Percentage change between 2001/2002 and 2007/2008

Note: Nvt. is excluded, data unavailable for entire period.

Table A.21

Educator remuneration per student in public elementary and secondary schools, Canada, provinces and territories, 2001/2002 to 2007/2008 (in current dollars)²

	Canada	N.L.	P.E.I.	N.S. ³	N.B.	Que.	Ont.	Man.	Sask.	Alta.	B.C.	Y.T.	N.W.T.	Nvt.
2001/2002	3,581	3,834	3,419	3,410	3,009	3,469	3,779	3,823	3,147	3,457	3,345	6,237	4,180	5,727
Percentage change	2.8	9.1	7.0	6.7	1.2	2.6	1.3	2.3	7.5	6.0	0.4	8.6	7.6	..
2002/2003	3,737	4,071	3,595	3,825	3,178	3,582	3,905	4,007	3,343	3,736	3,466	6,385	4,198	6,011
Percentage change	4.4	6.2	5.1	12.2	5.6	3.3	3.3	4.8	6.2	8.1	3.6	2.4	0.4	5.0
2003/2004	3,941	4,389	3,723	4,016	3,285	3,730	4,144	4,187	3,540	3,830	3,767	6,596	4,662	6,281
Percentage change	5.5	7.8	3.6	5.0	3.4	4.1	6.1	4.5	5.9	2.5	8.7	3.3	11.1	4.5
2004/2005	4,122	4,402	3,791	4,297	3,396	3,785	4,420	4,355	3,644	4,082	3,813	6,803	4,976	6,598
Percentage change	4.6	0.3	1.8	7.0	3.4	1.5	6.7	4.0	3.0	6.6	1.2	3.1	6.7	5.0
2005/2006	4,308	4,436	3,882	4,193	3,659	3,919	4,643	4,581	3,882 ¹	4,219	4,047	7,441	5,326	6,996
Percentage change	4.5	0.8	2.4	-2.4	7.7	3.5	5.0	5.2	6.5	3.4	6.2	9.4	7.0	6.0
2006/2007	4,575	4,659	4,302	4,254	3,876	4,277	4,923	4,801	4,146 ¹	4,354	4,277	7,735	5,552	8,457
Percentage change	6.2	5.0	10.8	1.5	5.9	9.1	6.0	4.8	6.8	3.2	5.7	4.0	4.2	20.9
2007/2008	4,798	5,006	4,672	4,564	4,195	4,408	5,174	5,019	4,271 ¹	4,672	4,421	8,357	6,362	8,950
Percentage change	4.9	7.5	8.6	7.3	8.2	3.1	5.1	4.5	3.0	7.3	3.4	8.0	14.6	5.8

.. not available for a specific reference period

1. Figure has been adjusted to reflect the change in school year reporting period.

2. Due to differences in methodology, comparisons between jurisdictions should be made with care.

3. Nova Scotia data prior to 2005/2006 not comparable to more recent data due to change in methodology.

Note: Table A.21 = Table A.16 (Educator remuneration) divided by Table A.2 (Full-time equivalent enrolment).

Chart A.21.1
Educator remuneration per student, 2007/2008
(in current dollars)

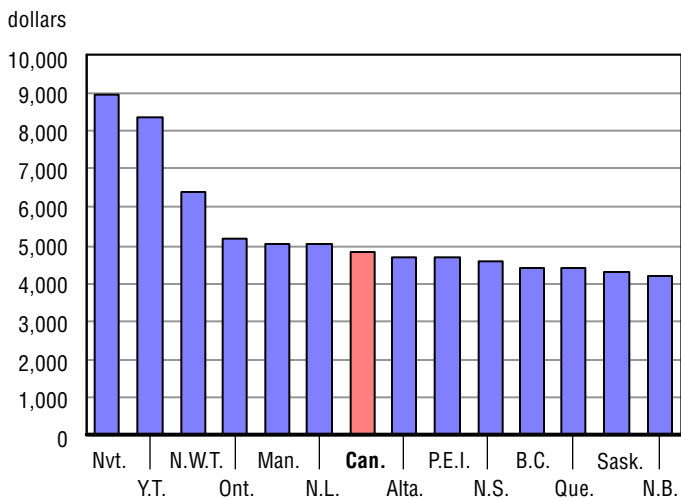

Chart A.21.2
Percentage change between 2001/2002 and 2007/2008

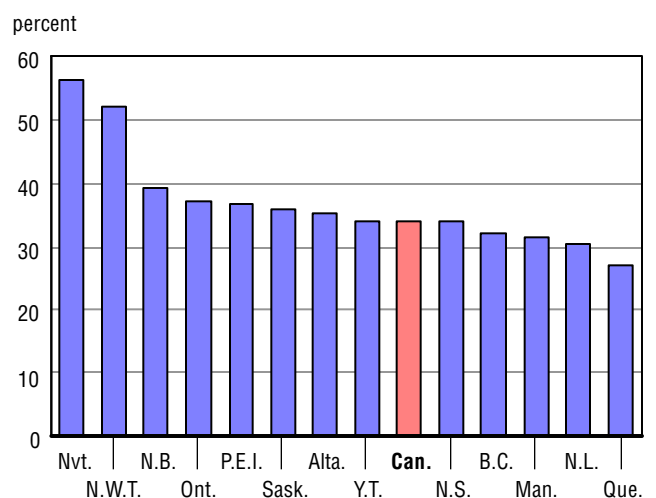

Table A.22
Operating expenditures per student in public elementary and secondary schools, Canada, provinces and territories, 2001/2002 to 2007/2008 (in current dollars)

	Canada	N.L.	P.E.I.	N.S. ²	N.B.	Que.	Ont.	Man.	Sask.	Alta.	B.C.	Y.T.	N.W.T.	Nvt.
2001/2002	7,091	6,784	6,361	7,148	5,961	7,191	7,002	7,693	7,118	7,365	6,916	12,703	10,994	9,881
Percentage change	3.7	9.6	6.6	6.0	6.3	3.9	1.4	3.8	8.7	6.1	3.6	7.3	7.2	..
2002/2003	7,438	7,319	6,620	6,812	6,247	7,530	7,279	8,083	7,548	7,923	7,442	12,969	11,732	10,239
Percentage change	4.9	7.9	4.1	-4.7	4.8	4.7	4.0	5.1	6.1	7.6	7.6	2.1	6.7	3.6
2003/2004	7,836	7,811	7,033	7,228	7,044	7,792	7,772	8,498	8,017	8,297	7,640	13,665	12,385	10,658
Percentage change	5.3	6.7	6.2	6.1	12.8	3.5	6.8	5.1	6.2	4.7	2.7	5.4	5.6	4.1
2004/2005	8,253	7,930	7,300	7,502	7,378	7,975	8,277	8,856	8,385	8,895	8,137	14,530	13,008	10,818
Percentage change	5.3	1.5	3.8	3.8	4.7	2.3	6.5	4.2	4.6	7.2	6.5	6.3	5.0	1.5
2005/2006	8,791	8,363	7,585	8,358	7,912	8,320	8,785	9,365	9,034 ¹	9,683	8,799	16,348	13,609	11,610
Percentage change	6.5	5.5	3.9	11.4	7.2	4.3	6.1	5.7	7.7	8.9	8.1	12.5	4.6	7.3
2006/2007	9,235	8,897	8,121	8,782	8,444	9,133	9,172	9,928	9,060 ¹	9,689	9,180	17,624	14,274	13,273
Percentage change	5.1	6.4	7.1	5.1	6.7	9.8	4.4	6.0	0.3	0.1	4.3	7.8	4.9	14.3
2007/2008	9,654	9,905	9,034	9,437	9,055	9,430	9,591	10,358	9,095 ¹	10,133	9,680	19,009	16,050	13,926
Percentage change	4.5	11.3	11.2	7.5	7.2	3.3	4.6	4.3	0.4	4.6	5.5	7.9	12.4	4.9

.. not available for a specific reference period

1. Figure has been adjusted to reflect the change in school year reporting period.

2. Nova Scotia data prior to 2005/2006 not comparable to more recent data due to change in methodology.

Note: Table A.22 = Table A.17 (Operating expenditures) divided by Table A.2 (Full-time equivalent enrolment).

Chart A.22.1
Operating expenditures per student, 2007/2008
(in current dollars)

Chart A.22.2
Percentage change between 2001/2002 and 2007/2008

Table A.23

Annual capital expenditures per student in public elementary and secondary schools, Canada, provinces and territories, 2001/2002 to 2007/2008 (in current dollars)

	Canada	N.L.	P.E.I.	N.S. ¹	N.B.	Que.	Ont.	Man.	Sask.	Alta.	B.C.	Y.T.	N.W.T.	Nvt.
2001/2002	577	257	298	724	385	458	693	352	80	595	593	2,129	1,021	3,601
Percentage change	-7.7	131.3	-20.8	-63.0	18.5	-0.7	-6.6	-10.9	13.3	35.7	-18.8	47.4	11.2	..
2002/2003	567	108	579	596	284	538	624	361	386	644	550	1,358	558	2,232
Percentage change	-1.9	-58.0	94.6	-17.6	-26.2	17.3	-9.9	2.3	381.1	8.1	-7.2	-36.2	-45.4	-38.0
2003/2004	571	101	499	526	350	430	765	405	426	569	352	1,355	402	2,454
Percentage change	0.8	-6.1	-13.8	-11.7	23.1	-20.1	22.6	12.3	10.4	-11.6	-35.9	-0.2	-27.9	9.9
2004/2005	624	138	246	421	504	455	894	330	473	501	356	1,307	1,311	2,222
Percentage change	9.2	36.3	-50.6	-20.1	43.8	6.0	16.9	-18.5	10.9	-11.8	1.1	-3.5	225.9	-9.4
2005/2006	700	298	70	450	430	517	997	458	500	529	441	2,184	1,037	1,808
Percentage change	12.1	115.4	-71.5	7.1	-14.6	13.6	11.5	38.8	5.8	5.5	23.8	67.1	-20.8	-18.6
2006/2007	790	311	473	603	533	678	1,020	610	699	542	617	3,148	2,023	1,461
Percentage change	12.9	4.6	573.1	33.9	24.0	31.1	2.4	33.2	39.7	2.5	39.8	44.1	95.0	-19.2
2007/2008	748	392	227	547	353	751	845	398	449	898	600	1,530	2,206	1,685
Percentage change	-5.2	26.0	-52.1	-9.2	-33.8	10.7	-17.2	-34.8	-35.7	65.6	-2.8	-51.4	9.0	15.3

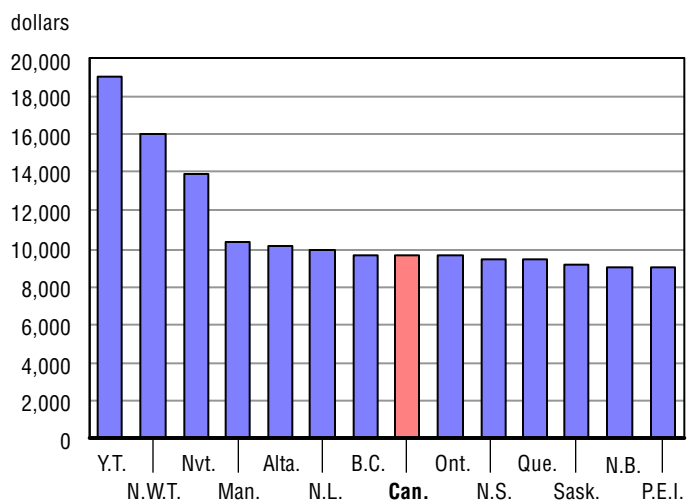
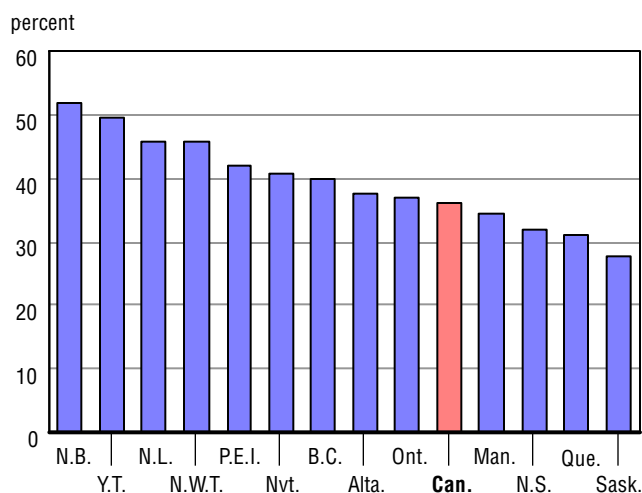
.. not available for a specific reference period

1. Nova Scotia data prior to 2005/2006 not comparable to more recent data due to change in methodology.

Note: Table A.23 = Table A.18 (Capital expenditures) divided by Table A.2 (Full-time equivalent enrolment).

Chart A.23.1
Annual capital expenditures per student, 2007/2008 (in current dollars)

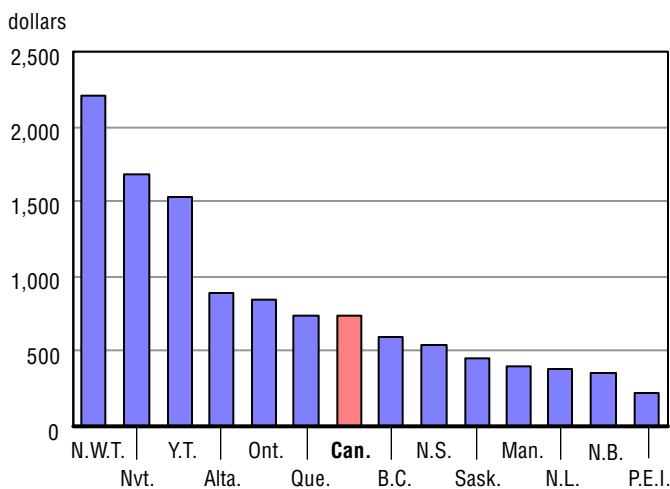

Chart A.23.2
Percentage change between 2001/2002 and 2007/2008

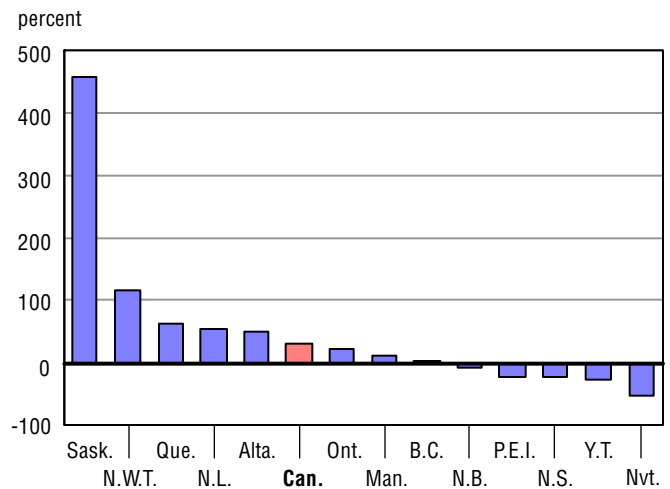

Table A.24
Educator remuneration as a percentage of total expenditures in public elementary and secondary schools, Canada, provinces and territories, 2001/2002 to 2007/2008

	Canada	N.L.	P.E.I.	N.S. ²	N.B.	Que.	Ont.	Man.	Sask.	Alta.	B.C.	Y.T.	N.W.T.	Nvt.
2001/2002	45.3	54.4	51.3	43.0	42.0	43.4	48.4	46.3	43.2	42.7	41.6	42.1	34.8	42.5
Percentage change	0.2	-2.4	1.9	18.3	-4.9	-0.6	0.7	-0.6	-0.7	-1.3	-1.0	-2.8	0.1	..
2002/2003	45.4	54.8	49.9	51.2	43.1	42.7	48.6	46.3	41.6	43.0	40.6	44.6	34.2	48.2
Percentage change	0.0	0.7	-2.7	19.1	2.7	-1.8	0.5	-0.1	-3.8	0.8	-2.3	6.0	-1.8	13.5
2003/2004	45.5	55.4	49.4	51.5	40.1	43.6	47.6	45.9	41.4	42.7	44.1	43.9	36.5	47.9
Percentage change	0.3	1.2	-1.0	0.5	-7.1	2.3	-2.2	-0.8	-0.5	-0.7	8.6	-1.5	6.7	-0.6
2004/2005	45.2	54.5	50.2	54.0	39.1	43.2	47.3	46.3	40.5	43.0	42.1	43.0	34.8	50.6
Percentage change	-0.8	-1.7	1.6	5.0	-2.3	-0.9	-0.6	0.8	-2.0	0.8	-4.4	-2.2	-4.7	5.6
2005/2006	44.2	51.2	50.7	47.5	40.0	42.8	46.6	45.6	40.1 ¹	41.0	41.3	40.2	36.4	52.1
Percentage change	-2.1	-6.1	1.0	-12.2	2.2	-1.0	-1.5	-1.4	-1.0	-4.7	-2.0	-6.5	4.6	3.0
2006/2007	44.5	50.6	50.1	45.2	39.7	42.2	47.4	44.3	42.3 ¹	42.3	41.2	37.2	34.1	57.4
Percentage change	0.6	-1.2	-1.3	-4.7	-0.7	-1.5	1.6	-2.9	5.4	3.2	-0.3	-7.2	-6.3	10.1
2007/2008	44.9	48.6	50.4	45.6	41.3	41.8	48.6	45.6	44.5 ¹	42.1	40.5	40.7	34.8	57.3
Percentage change	1.0	-3.9	0.8	0.9	3.9	-0.9	2.5	3.0	5.3	-0.3	-1.6	9.3	2.3	-0.1

.. not available for a specific reference period

0 true zero or a value rounded to zero

1. Figure has been adjusted to reflect the change in school year reporting period.

2. Nova Scotia data prior to 2005/2006 not comparable to more recent data due to change in methodology.

Note: Table A.24 = Table A.16 (Educator remuneration) divided by Table A.19 (Total expenditures).

Chart A.24.1
Educator remuneration as a percentage of total expenditures, 2007/2008

Chart A.24.2
Percentage change between 2001/2002 and 2007/2008

Table A.25

Educator remuneration as a percentage of operating expenditures in public elementary and secondary schools, Canada, provinces and territories, 2001/2002 to 2007/2008

	Canada	N.L.	P.E.I.	N.S. ²	N.B.	Que.	Ont.	Man.	Sask.	Alta.	B.C.	Y.T.	N.W.T.	Nvt.
2001/2002	50.5	56.5	53.8	47.7	50.5	48.2	54.0	49.7	44.2	46.9	48.4	49.1	38.0	58.0
Percentage change	-0.9	-0.5	0.3	0.6	-4.8	-1.3	-0.1	-1.4	-1.2	-0.1	-3.1	1.2	0.4	.
2002/2003	50.2	55.6	54.3	56.2	50.9	47.6	53.6	49.6	44.3	47.1	46.6	49.2	35.8	58.7
Percentage change	-0.5	-1.6	1.0	17.7	0.8	-1.4	-0.6	-0.2	0.1	0.5	-3.7	0.3	-5.9	1.3
2003/2004	50.3	56.2	52.9	55.6	46.6	47.9	53.3	49.3	44.1	46.2	49.3	48.3	37.6	58.9
Percentage change	0.1	1.0	-2.5	-1.1	-8.3	0.6	-0.6	-0.6	-0.3	-2.1	5.9	-2.0	5.2	0.4
2004/2005	49.9	55.5	51.9	57.3	46.0	47.5	53.4	49.2	43.5	45.9	46.9	46.8	38.3	61.0
Percentage change	-0.7	-1.2	-1.9	3.1	-1.3	-0.9	0.2	-0.2	-1.6	-0.6	-5.0	-3.0	1.6	3.5
2005/2006	49.0	53.0	51.2	50.2	46.3	47.1	52.8	48.9	43.0 ¹	43.6	46.0	45.5	39.1	60.3
Percentage change	-1.9	-4.4	-1.4	-12.4	0.5	-0.8	-1.0	-0.5	-1.1	-5.0	-1.8	-2.8	2.3	-1.2
2006/2007	49.5	52.4	53.0	48.4	45.9	46.8	53.7	48.4	45.8 ¹	44.9	46.6	43.9	38.9	63.7
Percentage change	1.1	-1.3	3.5	-3.4	-0.8	-0.6	1.6	-1.1	6.5	3.1	1.3	-3.6	-0.6	5.7
2007/2008	49.7	50.5	51.7	48.4	46.3	46.7	53.9	48.5	47.0 ¹	46.1	45.7	44.0	39.6	64.3
Percentage change	0.3	-3.5	-2.4	-0.2	0.9	-0.2	0.5	0.2	2.6	2.6	-2.0	0.2	1.9	0.9

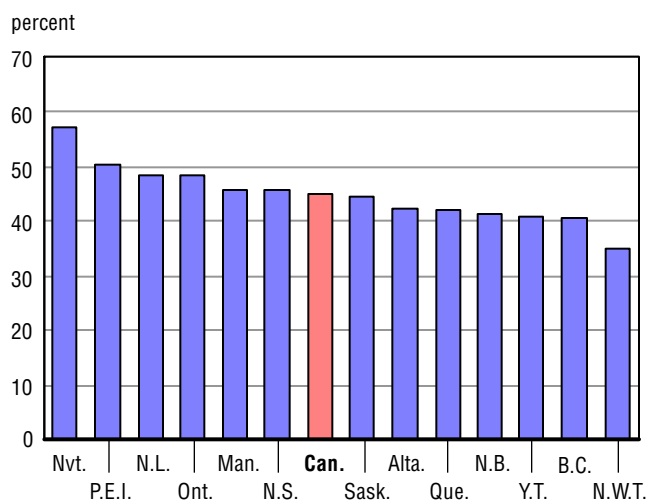
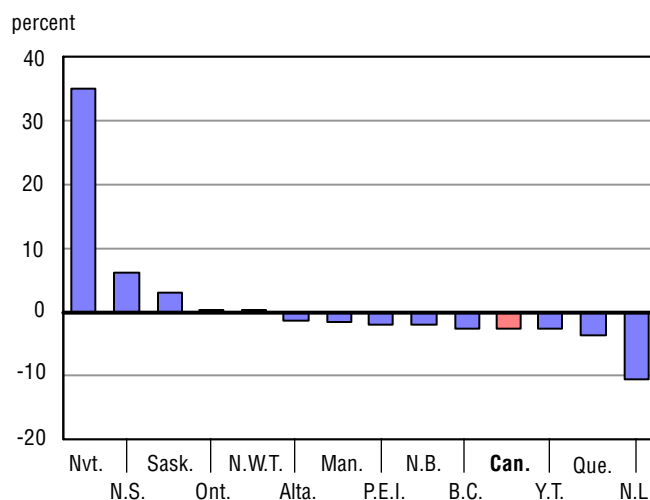
. not available for any reference period

1. Figure has been adjusted to reflect the change in school year reporting period.

2. Nova Scotia data prior to 2005/2006 not comparable to more recent data due to change in methodology.

Note: Table A.25 = Table A.16 (Educator remuneration) divided by Table A.17 (Operating expenditures).

Chart A.25.1
Educator remuneration as a percentage of operating expenditures, 2007/2008

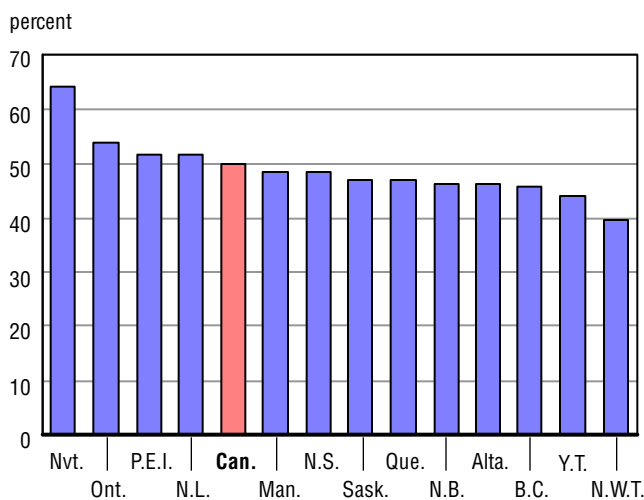

Chart A.25.2
Percentage change between 2001/2002 and 2007/2008

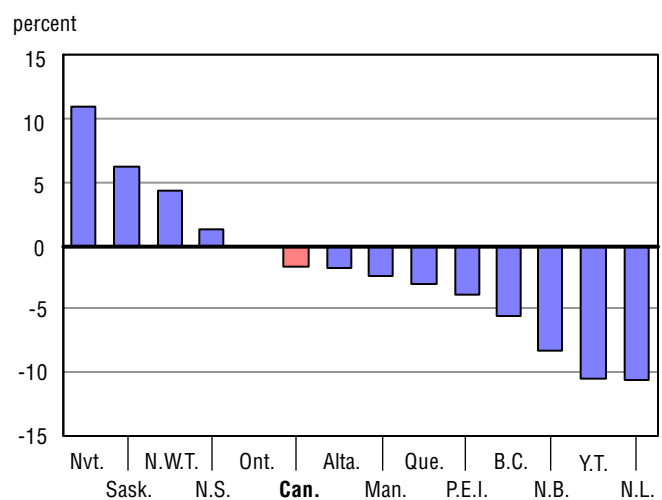

Table A.26.1

Total expenditures in public elementary and secondary schools per capita, Canada, provinces and territories, 2001/2002 to 2007/2008 (in current dollars)

	Canada	N.L.	P.E.I.	N.S. ²	N.B.	Que.	Ont.	Man.	Sask.	Alta.	B.C.	Y.T.	N.W.T.	Nvt.
2001/2002	1,282	1,137	1,113	1,306	1,173	1,176	1,343	1,307	1,290	1,404	1,194	2,654	2,747	4,020
Percentage change	1.5	8.8	3.5	-11.1	4.7	2.3	-0.1	2.2	6.8	5.3	0.4	9.1	7.1	.
2002/2003	1,319	1,169	1,189	1,204	1,186	1,222	1,361	1,352	1,426	1,481	1,242	2,554	2,779	3,706
Percentage change	2.8	2.8	6.9	-7.8	1.0	4.0	1.4	3.4	10.6	5.5	4.0	-3.8	1.2	-7.8
2003/2004	1,356	1,206	1,221	1,236	1,301	1,228	1,434	1,411	1,494	1,497	1,222	2,584	2,808	3,935
Percentage change	2.9	3.2	2.6	2.7	9.7	0.5	5.4	4.4	4.8	1.0	-1.6	1.2	1.0	6.2
2004/2005	1,407	1,200	1,227	1,231	1,356	1,237	1,517	1,428	1,544	1,559	1,264	2,653	3,049	3,933
Percentage change	3.7	-0.4	0.6	-0.4	4.3	0.8	5.8	1.2	3.3	4.1	3.5	2.7	8.6	0.0
2005/2006	1,476	1,252	1,217	1,340	1,405	1,271	1,596	1,503	1,632 ¹	1,651	1,341	2,990	3,068	3,884
Percentage change	4.9	4.3	-0.9	8.9	3.6	2.7	5.2	5.2	5.7	5.9	6.1	12.7	0.6	-1.2
2006/2007	1,526	1,299	1,331	1,391	1,466	1,373	1,634	1,593	1,615 ¹	1,628	1,380	3,244	3,470	4,173
Percentage change	3.4	3.7	9.4	3.8	4.4	8.0	2.4	6.0	-1.1	-1.4	2.9	8.5	13.1	7.4
2000/2001	1,554	1,418	1,377	1,447	1,504	1,403	1,647	1,597	1,584 ¹	1,701	1,409	3,161	3,744	4,342
Percentage change	1.8	9.2	3.4	4.0	2.6	2.1	0.8	0.3	-1.9	4.5	2.1	-2.5	7.9	4.1

. not available for any reference period

1. Figure has been adjusted to reflect the change in school year reporting period.

2. Nova Scotia data prior to 2005/2006 not comparable to more recent data due to change in methodology.

Note: Table A.26.1 = Table A.19 (Total expenditures) divided by Table A.30 (Total population estimates).

Chart A.26.1.1
Total expenditures per capita, 2007/2008
(in current dollars)

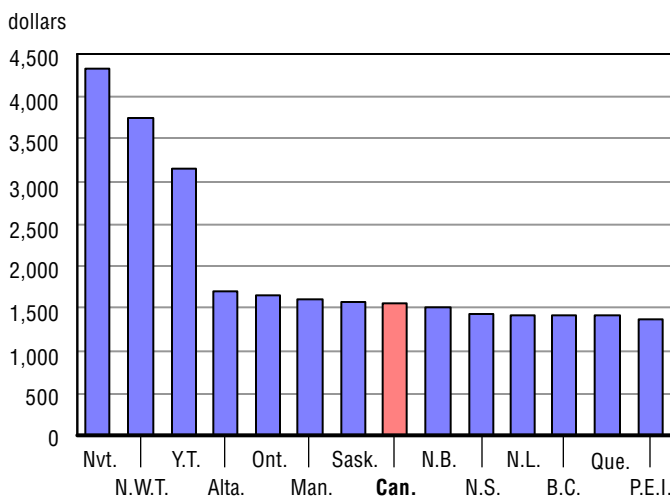

Chart A.26.1.2
Percentage change between 2001/2002 and 2007/2008

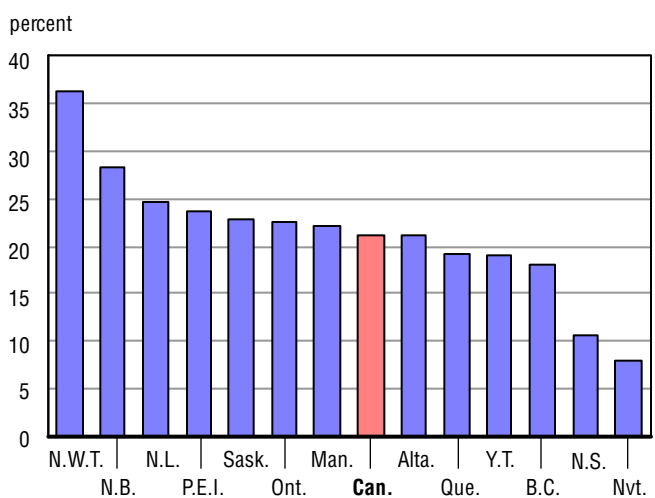

Table A.26.2

Total expenditures in public elementary and secondary schools per capita, Canada, provinces and territories, 2001/2002 to 2007/2008 (in 1992 constant dollars)

	Canada	N.L.	P.E.I.	N.S. ²	N.B.	Que.	Ont.	Man.	Sask.	Alta.	B.C.	Y.T.	N.W.T.	Nvt.
2001/2002	1,311	1,164	1,143	1,345	1,212	1,199	1,370	1,327	1,327	1,452	1,222	2,673	2,829	..
Percentage change	-1.0	7.6	0.8	-12.7	2.9	0.0	-3.1	-0.5	3.8	2.9	-1.3	7.1	5.4	..
2002/2003	1,319	1,169	1,189	1,204	1,186	1,222	1,361	1,352	1,426	1,481	1,242	2,554	2,779	..
Percentage change	0.6	0.4	4.1	-10.5	-2.2	1.9	-0.7	1.9	7.5	2.0	1.6	-4.4	-1.8	..
2003/2004	1,320	1,172	1,179	1,195	1,258	1,198	1,396	1,386	1,461	1,433	1,196	2,536	2,745	3,927
Percentage change	0.1	0.3	-0.8	-0.7	6.1	-2.0	2.6	2.5	2.4	-3.2	-3.8	-0.7	-1.2	..
2004/2005	1,344	1,145	1,160	1,169	1,293	1,184	1,450	1,376	1,476	1,472	1,213	2,576	2,937	3,887
Percentage change	1.8	-2.2	-1.6	-2.2	2.8	-1.2	3.9	-0.7	1.0	2.7	1.5	1.6	7.0	-1.0
2005/2006	1,380	1,164	1,115	1,239	1,308	1,189	1,493	1,409	1,527 ¹	1,527	1,262	2,840	2,889	3,775
Percentage change	2.7	1.6	-3.9	6.0	1.1	0.4	2.9	2.4	3.4	3.8	4.0	10.3	-1.7	-2.9
2006/2007	1,399	1,186	1,193	1,260	1,343	1,263	1,502	1,465	1,480 ¹	1,450	1,277	3,037	3,222	3,990
Percentage change	1.4	1.9	6.9	1.7	2.7	6.2	0.6	4.0	-3.0	-5.1	1.2	7.0	11.5	5.7
2007/2008	1,394	1,277	1,212	1,286	1,352	1,271	1,486	1,440	1,412 ¹	1,442	1,281	2,887	3,379	4,025
Percentage change	-0.4	7.6	1.6	2.1	0.7	0.6	-1.0	-1.7	-4.6	-0.5	0.4	-4.9	4.9	0.9

.. not available for a specific reference period

0 true zero or a value rounded to zero

1. Figure has been adjusted to reflect the change in school year reporting period.

2. Nova Scotia data prior to 2005/2006 not comparable to more recent data due to change in methodology.

Note: Table A.26.2 = Table A.19 (Total expenditures) divided by Table A.30 (Total population estimates) divided by Table A.36 (Consumer Price Index).

Chart A.26.2.1

Total expenditures per capita, 2007/2008 (in 1992 constant dollars)

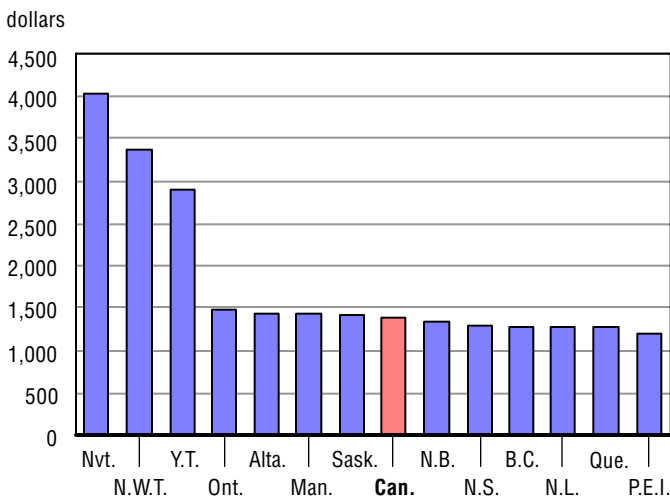
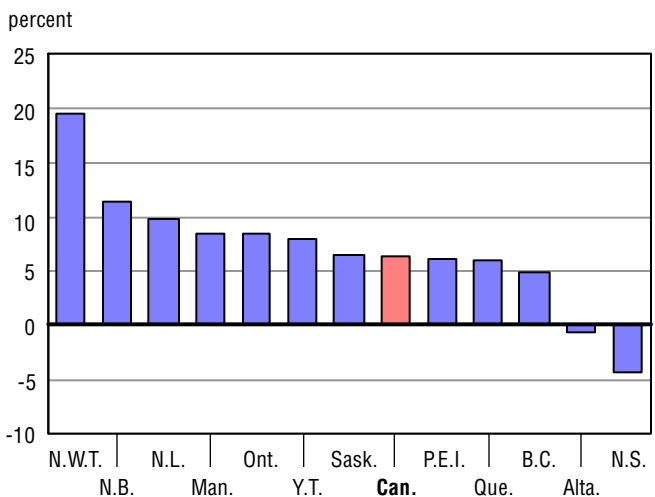

Chart A.26.2.2

Percentage change between 2001/2002 and 2007/2008



Note: Nvt. is excluded, data unavailable for entire period.

Table A.27
Total expenditures in public elementary and secondary schools as a percentage of GDP, Canada, provinces and territories, 2001/2002 to 2007/2008

	Canada	N.L.	P.E.I.	N.S. ¹	N.B.	Que.	Ont.	Man.	Sask.	Alta.	B.C.	Y.T.	N.W.T.	Nvt.
2001/2002	3.5	3.9	4.3	4.6	4.2	3.7	3.4	4.2	3.8	2.8	3.6	6.4	3.7	12.4
Percentage change	-0.8	-1.3	-1.3	-15.3	1.9	-0.8	-2.4	-1.0	5.3	5.1	-1.3	5.3	-1.3	.
2002/2003	3.5	3.5	4.3	4.0	4.1	3.7	3.4	4.2	4.0	2.9	3.6	6.1	3.4	11.0
Percentage change	-0.7	-9.3	1.8	-12.4	-2.9	0.5	-1.2	0.7	4.7	1.6	0.1	-4.4	-7.8	-11.2
2003/2004	3.4	3.3	4.3	3.9	4.2	3.6	3.5	4.3	3.8	2.6	3.3	6.0	3.0	11.2
Percentage change	-1.9	-5.1	-0.8	-1.9	3.8	-3.1	2.6	0.7	-4.0	-8.4	-7.4	-2.2	-13.4	1.6
2004/2005	3.4	3.0	4.2	3.8	4.2	3.5	3.6	4.1	3.6	2.5	3.2	5.7	3.1	10.6
Percentage change	-1.6	-9.8	-3.5	-4.2	-0.9	-2.4	2.6	-3.0	-5.6	-7.0	-3.3	-3.9	3.3	-4.9
2005/2006	3.4	2.7	4.0	4.0	4.2	3.5	3.6	4.1	3.6	2.4	3.2	6.1	3.1	10.0
Percentage change	-0.1	-10.5	-4.5	5.5	-1.0	-0.1	2.1	-0.7	-1.3	-3.1	-0.5	6.0	0.6	-6.1
2006/2007	3.3	2.4	4.1	4.0	4.1	3.6	3.6	4.0	3.3	2.2	3.1	6.2	3.3	9.8
Percentage change	-1.3	-11.2	4.4	1.0	-0.3	3.9	-0.8	-1.5	-8.8	-6.3	-2.4	1.8	6.1	-1.3
2007/2008	3.3	2.4	4.1	4.0	4.1	3.6	3.6	3.8	2.7	2.2	3.1	5.5	3.2	9.4
Percentage change	-2.1	-1.3	-0.8	0.0	-0.2	-0.6	-0.6	-5.0	-16.3	-2.9	-0.6	-11.5	-2.7	-4.4

. not available for any reference period

0 true zero or a value rounded to zero

1. Nova Scotia data prior to 2005/2006 not comparable to more recent data due to change in methodology.

Note: Table A.27 = Table A.19 (Total expenditures) divided by Table A.32 (Gross Domestic Product).

Chart A.27.1
Total expenditures as a percentage of GDP, 2007/2008

Chart A.27.2
Percentage change between 2001/2002 and 2007/2008

Table A.28

Total expenditures per student in public elementary and secondary schools as a percentage of GDP per capita, Canada, provinces and territories, 2001/2002 to 2007/2008

	Canada	N.L.	P.E.I.	N.S. ¹	N.B.	Que.	Ont.	Man.	Sask.	Alta.	B.C.	Y.T.	N.W.T.	Nvt.
2001/2002	21.7	24.0	25.5	27.9	25.7	25.0	19.9	26.5	21.6	16.4	24.1	35.6	16.3	41.5
Percentage change	0.2	1.4	0.2	-14.1	3.6	0.2	-1.6	-0.3	6.6	7.2	-0.2	7.9	-0.9	.
2002/2003	21.8	22.3	26.3	25.0	25.4	25.4	20.0	27.1	22.6	17.0	24.7	34.2	15.2	37.0
Percentage change	0.8	-7.0	3.0	-10.5	-1.2	1.7	0.3	2.1	4.6	3.3	2.1	-4.0	-6.8	-10.9
2003/2004	21.9	21.9	26.6	24.9	26.7	24.9	21.1	27.5	22.0	15.9	23.2	34.6	13.6	37.2
Percentage change	0.2	-2.0	1.1	-0.3	5.3	-1.8	5.6	1.6	-2.5	-6.4	-5.8	1.4	-10.8	0.6
2004/2005	21.9	20.2	25.5	24.4	26.9	24.7	22.0	27.2	21.1	15.0	23.0	34.2	14.5	35.2
Percentage change	0.0	-7.6	-3.8	-1.9	0.6	-0.9	4.1	-1.2	-4.0	-5.6	-1.0	-1.3	6.5	-5.4
2005/2006	22.2	18.6	24.9	26.3	27.1	25.1	22.8	27.4	21.2	14.9	23.4	37.6	14.8	34.5
Percentage change	1.7	-8.0	-2.3	7.6	0.8	1.6	3.5	0.8	0.5	-0.8	1.6	10.0	2.2	-2.1
2006/2007	22.4	16.9	26.7	27.3	27.6	26.8	23.0	27.4	19.8	14.1	23.5	39.6	15.4	34.8
Percentage change	0.8	-8.9	7.1	3.7	1.9	6.5	1.0	0.3	-6.6	-4.9	0.5	5.2	4.3	0.9
2007/2008	22.4	17.1	27.6	27.9	27.9	27.1	23.2	26.4	16.5	14.1	24.0	35.5	15.6	33.8
Percentage change	-0.1	1.0	3.3	2.2	1.3	1.2	1.1	-3.8	-16.6	0.0	2.2	-10.2	1.0	-2.7

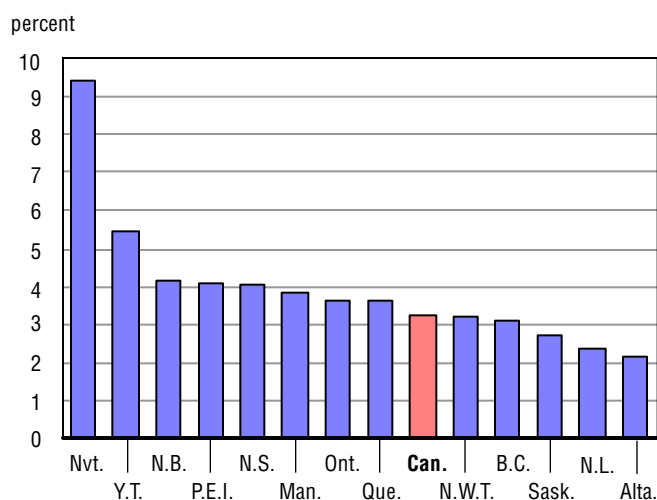
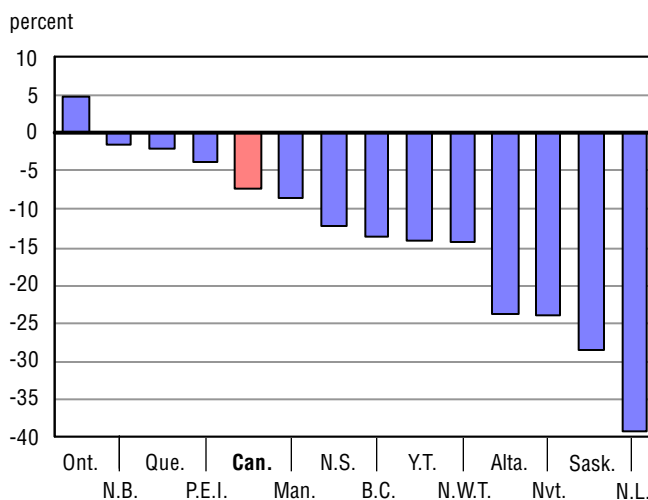
. not available for any reference period

0 true zero or a value rounded to zero

1. Nova Scotia data prior to 2005/2006 not comparable to more recent data due to change in methodology.

Note: Table A.28 = Table A.20.1 (Total expenditures per student) divided by Table A.33 (Gross Domestic Product).

Chart A.28.1
Total expenditures per student as a percentage of GDP per capita, 2007/2008

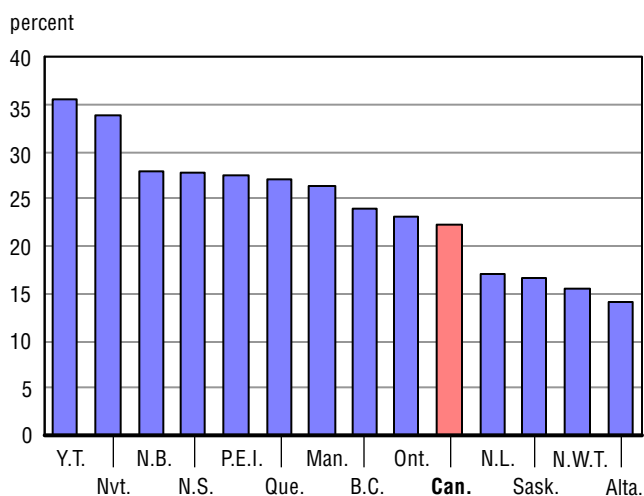

Chart A.28.2
Percentage change between 2001/2002 and 2007/2008

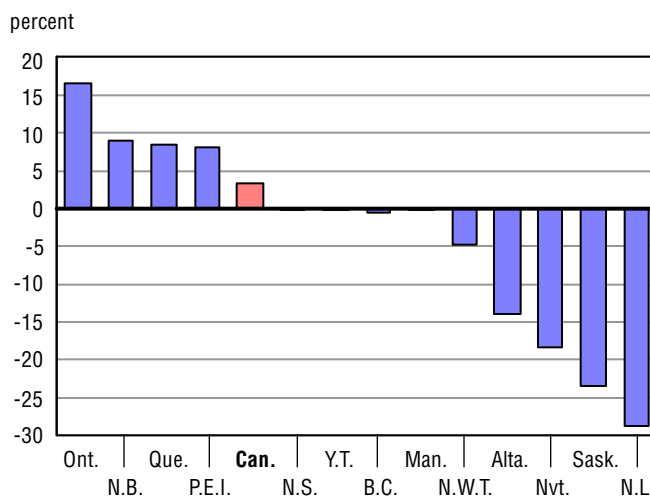

Table A.29
Total expenditures in public elementary and secondary schools as a percentage total expenditures by provincial and local governments, Canada, provinces and territories, 2001/2002 to 2007/2008

	Canada	N.L.	P.E.I.	N.S. ¹	N.B.	Que.	Ont.	Man.	Sask.	Alta.	B.C.	Y.T.	N.W.T.	Nvt.
2001/2002	13.9	11.6	12.4	15.8	13.7	11.7	15.8	14.0	14.3	14.3	13.4	13.4	10.0	12.0
Percentage change	-2.4	3.5	-0.6	-15.9	0.8	-3.3	-1.0	-0.6	7.6	-3.0	-3.3	2.6	-6.8	.
2002/2003	13.8	11.9	12.6	14.0	13.4	11.7	15.1	14.3	14.1	15.5	13.8	12.4	9.7	10.5
Percentage change	-0.8	2.1	1.7	-11.6	-2.4	0.2	-4.7	2.5	-0.8	9.1	3.1	-7.6	-2.3	-12.4
2003/2004	13.6	11.6	11.9	13.8	13.9	11.1	15.1	14.4	13.5	15.4	13.3	11.6	9.8	10.4
Percentage change	-1.3	-2.5	-5.6	-1.6	4.3	-4.9	0.3	0.2	-4.3	-1.2	-3.8	-6.8	0.6	-0.7
2004/2005	13.8	11.8	12.7	13.1	13.8	11.0	15.4	14.1	13.9	15.3	13.7	10.7	10.3	10.3
Percentage change	1.1	1.5	6.8	-4.7	-0.8	-0.7	2.2	-1.5	2.9	0.0	3.0	-7.7	5.0	-0.9
2005/2006	13.6	8.5	11.8	13.3	13.5	10.6	15.4	14.0	14.1	15.2	13.8	11.3	10.1	9.9
Percentage change	-1.5	-27.4	-6.7	1.3	-2.6	-3.4	-0.6	-1.3	1.6	-0.7	0.6	6.1	-1.9	-4.2
2006/2007	13.4	10.6	11.9	13.1	13.0	10.8	15.1	14.3	13.3	14.2	13.3	11.7	10.8	10.4
Percentage change	-1.5	24.5	0.8	-1.7	-3.3	1.4	-1.7	2.0	-6.1	-6.6	-4.0	3.2	7.0	5.5
2007/2008	12.9	10.6	12.1	12.6	12.0	10.7	14.5	13.1	12.4	13.3	13.0	11.2	10.3	9.9
Percentage change	-3.7	-0.6	1.5	-3.6	-7.8	-1.1	-4.3	-7.8	-6.4	-6.6	-2.2	-4.6	-5.0	-5.7

. not available for any reference period

1. Nova Scotia data prior to 2005/2006 not comparable to more recent data due to change in methodology.

Note: Table A.29 = Table A.19 (Total expenditures) divided by Table A.35 (Total expenditures by a provincial/territorial and municipal governments).

Chart A.29.1
Total expenditures in public elementary and secondary schools as a percentage of total public expenditures by provincial and local governments, 2007/2008

Chart A.29.2
Percentage change between 2001/2002 and 2007/2008

Table A.30
Total population estimates, Canada, provinces and territories, July 1st, 2001 to 2007

	Canada	N.L.	P.E.I.	N.S.	N.B.	Que.	Ont.	Man.	Sask.	Alta.	B.C.	Y.T.	N.W.T.	Nvt.
2001/2002	31,019,020	522,033	136,663	932,454	749,801	7,396,331	11,896,663	1,151,439	1,000,221	3,058,017	4,076,264	30,156	40,844	28,134
Percentage change	1.1	-1.1	0.1	-0.1	-0.1	0.5	1.8	0.4	-0.7	1.8	0.9	-0.9	0.9	2.3
2002/2003	31,353,656	519,531	136,876	935,015	749,331	7,441,076	12,091,029	1,156,613	996,801	3,128,364	4,098,178	30,358	41,665	28,819
Percentage change	1.1	-0.5	0.2	0.3	-0.1	0.6	1.6	0.4	-0.3	2.3	0.5	0.7	2.0	2.4
2003/2004	31,639,670	518,520	137,221	937,491	749,389	7,485,838	12,242,273	1,163,819	996,483	3,183,396	4,122,396	30,963	42,561	29,320
Percentage change	0.9	-0.2	0.3	0.3	0.0	0.6	1.3	0.6	0.0	1.8	0.6	2.0	2.2	1.7
2004/2005	31,940,676	517,447	137,674	939,376	749,369	7,535,929	12,390,599	1,173,566	997,447	3,239,471	4,155,170	31,473	43,301	29,854
Percentage change	1.0	-0.2	0.3	0.2	0.0	0.7	1.2	0.8	0.1	1.8	0.8	1.6	1.7	1.8
2005/2006	32,245,209	514,363	138,055	937,941	747,960	7,581,911	12,528,480	1,178,301	993,579	3,322,200	4,196,788	31,904	43,399	30,328
Percentage change	1.0	-0.6	0.3	-0.2	-0.2	0.6	1.1	0.4	-0.4	2.6	1.0	1.4	0.2	1.6
2006/2007	32,576,074	510,313	137,920	938,010	745,674	7,631,552	12,665,346	1,184,031	992,122	3,421,253	4,243,580	32,276	43,198	30,799
Percentage change	1.0	-0.8	-0.1	0.0	-0.3	0.7	1.1	0.5	-0.1	3.0	1.1	1.2	-0.5	1.6
2007/2008	32,927,372	506,459	138,118	936,039	745,370	7,686,038	12,793,572	1,193,514	999,697	3,510,892	4,310,305	32,582	43,535	31,251
Percentage change	1.1	-0.8	0.1	-0.2	0.0	0.7	1.0	0.8	0.8	2.6	1.6	0.9	0.8	1.5

0 true zero or a value rounded to zero

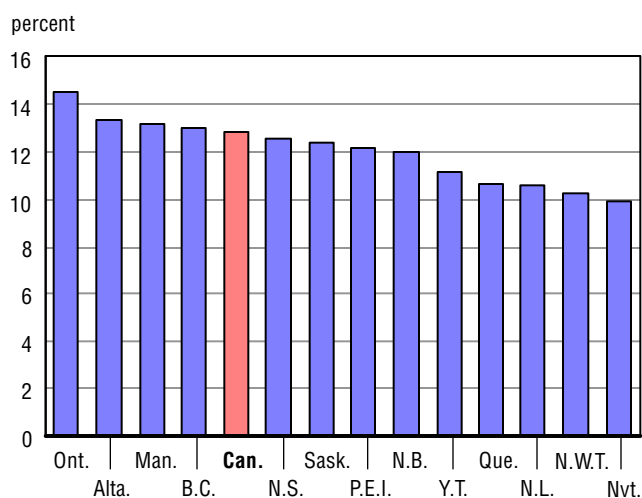
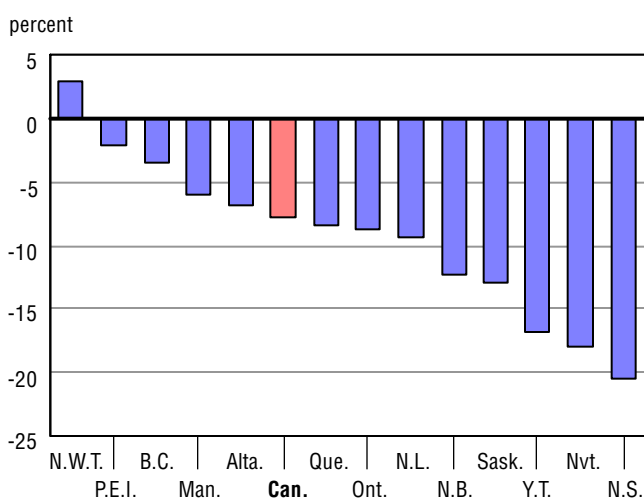
Source: CANSIM, Statistics Canada, Table 051-0001 Demography Division: Estimates of Population by Age and Sex for Canada, Provinces and Territories.

Chart A.30.1
Percentage change between 2006/2007 and 2007/2008

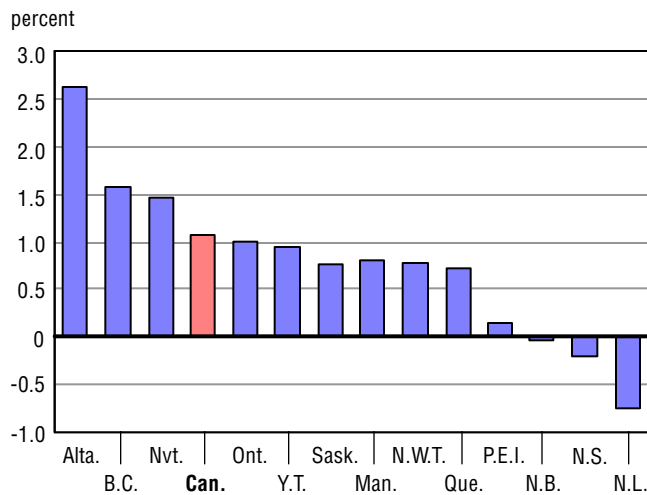

Chart A.30.2
Percentage change between 2001/2002 and 2007/2008

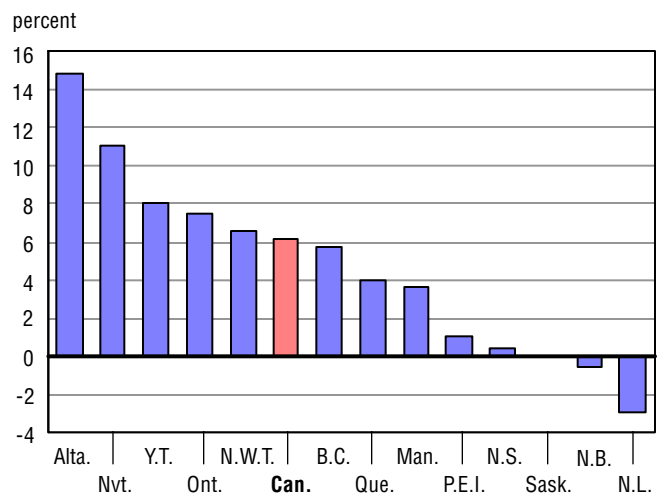

Table A.31

School age population estimates (5 to 17 years), Canada, provinces and territories, July 1st, 2001 to 2007

	Canada	N.L.	P.E.I.	N.S.	N.B.	Que.	Ont.	Man.	Sask.	Alta.	B.C.	Y.T.	N.W.T.	Nvt.
2001/2002	5,369,116	84,898	24,969	154,095	121,591	1,196,898	2,108,128	215,034	192,334	577,096	670,274	5,774	9,468	8,557
Percentage change	0.1	-3.3	-1.4	-1.4	-1.8	-0.2	1.1	-0.2	-1.9	0.8	-1.0	-2.1	0.4	1.9
2002/2003	5,345,510	82,308	24,408	151,782	119,510	1,189,912	2,111,051	214,432	188,652	576,911	662,694	5,748	9,471	8,631
Percentage change	-0.4	-3.1	-2.2	-1.5	-1.7	-0.6	0.1	-0.3	-1.9	0.0	-1.1	-0.5	0.0	0.9
2003/2004	5,316,656	79,983	23,925	149,192	117,495	1,181,527	2,107,827	214,193	185,250	575,885	657,637	5,680	9,411	8,651
Percentage change	-0.5	-2.8	-2.0	-1.7	-1.7	-0.7	-0.2	-0.1	-1.8	-0.2	-0.8	-1.2	-0.6	0.2
2004/2005	5,296,233	78,092	23,626	146,548	115,891	1,177,367	2,102,752	212,996	181,743	579,058	654,610	5,619	9,210	8,721
Percentage change	-0.4	-2.4	-1.2	-1.8	-1.4	-0.4	-0.2	-0.6	-1.9	0.6	-0.5	-1.1	-2.1	0.8
2005/2006	5,262,385	75,797	23,250	143,551	113,541	1,170,989	2,088,306	211,742	178,343	583,311	650,444	5,490	8,949	8,672
Percentage change	-0.6	-2.9	-1.6	-2.0	-2.0	-0.5	-0.7	-0.6	-1.9	0.7	-0.6	-2.3	-2.8	-0.6
2006/2007	5,207,265	73,846	22,841	140,097	111,379	1,156,008	2,067,765	210,483	176,027	580,983	644,947	5,402	8,819	8,668
Percentage change	-1.0	-2.6	-1.8	-2.4	-1.9	-1.3	-1.0	-0.6	-1.3	-0.4	-0.8	-1.6	-1.5	0.0
2007/2008	5,140,419	72,313	22,635	136,533	109,464	1,134,794	2,043,380	209,319	175,186	576,153	638,033	5,328	8,582	8,699
Percentage change	-1.3	-2.1	-0.9	-2.5	-1.7	-1.8	-1.2	-0.6	-0.5	-0.8	-1.1	-1.4	-2.7	0.4

0 true zero or a value rounded to zero

Source: CANSIM, Statistics Canada, Table 051-0001: Estimates of Population by Age and Sex for Canada, Provinces and Territories.

Chart A.31.1
Percentage change between 2006/2007 and 2007/2008

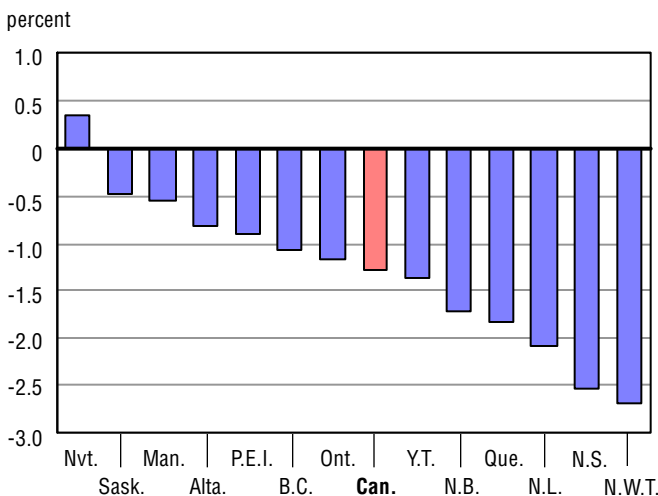

Chart A.31.2
Percentage change between 2001/2002 and 2007/2008

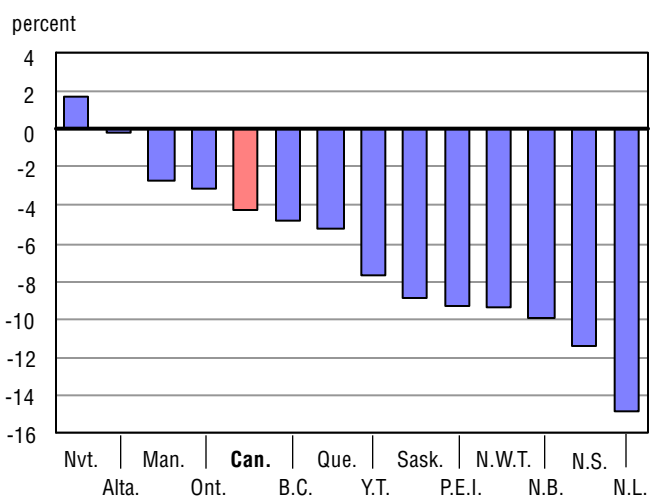

Table A.32

**Gross domestic product, Canada, provinces and territories, 2001/2002 to 2007/2008
(in millions of current dollars)**

	Canada ¹	N.L.	P.E.I.	N.S.	N.B.	Que.	Ont.	Man.	Sask.	Alta.	B.C.	Y.T.	N.W.T.	Nvt.
2001/2002	1,130,477	15,318	3,566	26,496	20,927	236,536	465,732	35,858	33,735	150,934	135,854	1,257	3,003	914
Percentage change	3.5	9.0	4.9	4.8	2.7	3.6	4.1	3.6	0.8	2.0	2.6	2.6	9.4	6.8
2002/2003	1,183,040	17,288	3,750	27,967	21,768	246,100	485,422	37,005	35,498	160,354	141,918	1,273	3,363	971
Percentage change	4.6	12.9	5.1	5.6	4.0	4.0	4.2	3.2	5.2	6.2	4.5	1.3	12.0	6.3
2003/2004	1,252,041	18,763	3,891	29,352	23,019	256,757	504,594	38,600	38,725	179,928	151,659	1,343	4,006	1,033
Percentage change	5.8	8.5	3.8	5.0	5.7	4.3	3.9	4.3	9.1	12.2	6.9	5.5	19.1	6.3
2004/2005	1,331,766	20,673	4,067	30,564	24,210	266,910	526,475	40,633	42,431	205,081	163,492	1,458	4,284	1,106
Percentage change	6.4	10.2	4.5	4.1	5.2	4.0	4.3	5.3	9.6	14.0	7.8	8.6	6.9	7.1
2005/2006	1,411,558	23,967	4,236	31,506	25,287	276,290	548,311	43,214	45,280	230,002	176,026	1,572	4,297	1,181
Percentage change	6.0	15.9	4.2	3.1	4.4	3.5	4.1	6.4	6.7	12.2	7.7	7.8	0.3	6.8
2006/2007	1,493,068	27,759	4,435	32,374	26,386	289,107	572,368	46,730	49,061	249,260	187,636	1,695	4,561	1,305
Percentage change	5.8	15.8	4.7	2.8	4.3	4.6	4.4	8.1	8.4	8.4	6.6	7.8	6.1	10.5
2007/2008	1,569,060	30,491	4,633	33,610	27,118	299,086	586,431	49,718	57,976	275,299	195,871	1,884	5,098	1,442
Percentage change	5.1	9.8	4.5	3.8	2.8	3.5	2.5	6.4	18.2	10.4	4.4	11.2	11.8	10.5

1. Data may not add to the total due to rounding.

Source: CANSIM, Statistics Canada, Table: 384-0013 (converted to school (July-June) year): Gross Domestic Product.

Chart A.32.1
Percentage change between 2006/2007 and 2007/2008

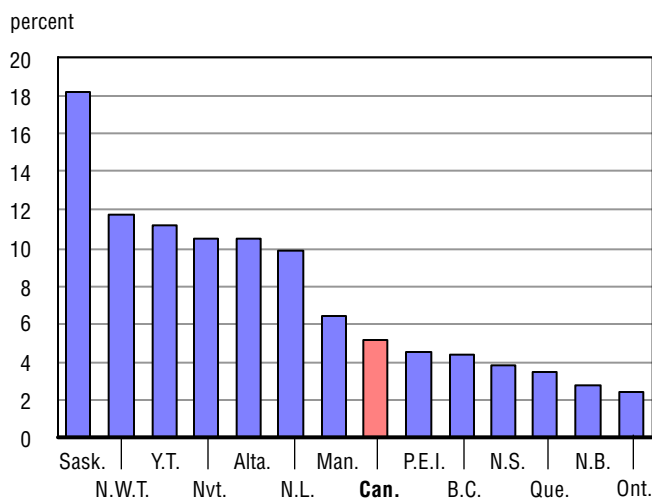

Chart A.32.2
Percentage change between 2001/2002 and 2007/2008

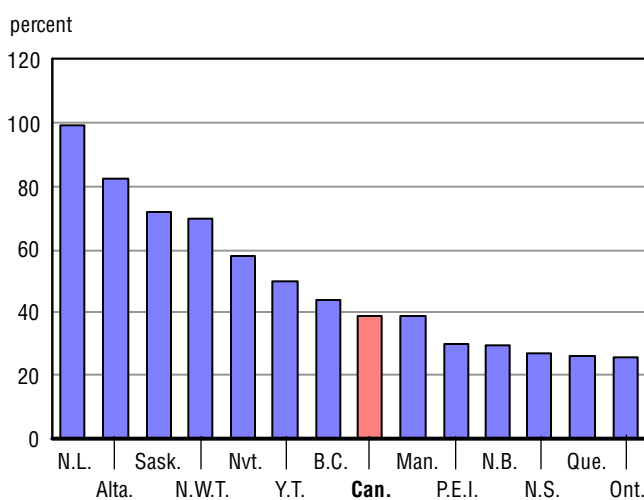

Table A.33
**Gross domestic product per capita, Canada, provinces and territories, 2001/2002 to 2007/2008
(in current dollars)**

	Canada	N.L.	P.E.I.	N.S.	N.B.	Que.	Ont.	Man.	Sask.	Alta.	B.C.	Y.T.	N.W.T.	Nvt.
2001/2002	36,445	29,343	26,093	28,415	27,909	31,980	39,148	31,142	33,728	49,357	33,328	41,667	73,511	32,470
Percentage change	2.4	10.3	4.8	4.9	2.8	3.1	2.3	3.2	1.5	0.2	1.7	3.5	8.5	4.4
2002/2003	37,732	33,276	27,393	29,910	29,049	33,073	40,147	31,994	35,612	51,258	34,629	41,933	80,703	33,693
Percentage change	3.5	13.4	5.0	5.3	4.1	3.4	2.6	2.7	5.6	3.9	3.9	0.6	9.8	3.8
2003/2004	39,572	36,186	28,352	31,309	30,717	34,299	41,217	33,166	38,861	56,521	36,789	43,374	94,124	35,215
Percentage change	4.9	8.7	3.5	4.7	5.7	3.7	2.7	3.7	9.1	10.3	6.2	3.4	16.6	4.5
2004/2005	41,695	39,952	29,541	32,536	32,307	35,418	42,490	34,623	42,540	63,307	39,347	46,325	98,935	37,030
Percentage change	5.4	10.4	4.2	3.9	5.2	3.3	3.1	4.4	9.5	12.0	7.0	6.8	5.1	5.2
2005/2006	43,776	46,595	30,683	33,591	33,807	36,441	43,765	36,675	45,573	69,232	41,943	49,273	99,000	38,924
Percentage change	5.0	16.6	3.9	3.2	4.6	2.9	3.0	5.9	7.1	9.4	6.6	6.4	0.1	5.1
2006/2007	45,833	54,396	32,156	34,513	35,385	37,883	45,192	39,467	49,451	72,856	44,216	52,500	105,572	42,372
Percentage change	4.7	16.7	4.8	2.7	4.7	4.0	3.3	7.6	8.5	5.2	5.4	6.6	6.6	8.9
2007/2008	47,652	60,204	33,540	35,906	36,381	38,913	45,838	41,656	57,993	78,413	45,442	57,808	117,090	46,127
Percentage change	4.0	10.7	4.3	4.0	2.8	2.7	1.4	5.5	17.3	7.6	2.8	10.1	10.9	8.9

Note: Table A.33 = Table A.32 (Gross Domestic Product) divided by Table A.30 (Total population estimates).

Chart A.33.1
Gross domestic product per capita, 2007/2008

Chart A.33.2
Percentage change between 2001/2002 and 2007/2008

Table A.34

Average earnings for full-time, full-year workers with a Bachelor degree, Canada, provinces and territories, 2001/2002 to 2007/2008

	Canada	N.L.	P.E.I.	N.S.	N.B.	Que.	Ont.	Man.	Sask.	Alta.	B.C.	Y.T.	N.W.T.	Nvt.
2001/2002	54,676	46,853	38,438	48,020	48,672	51,244	58,686	48,164	46,513	58,513	51,686	.	.	.
Percentage change	1.1	5.4	2.2	-4.2	-0.6	-1.7	3.3	8.5	3.3	-2.1	0.6	.	.	.
2002/2003	54,222	49,682	38,983	43,702	50,119	51,526	58,875	48,446	45,490	55,541	51,052	.	.	.
Percentage change	-0.8	6.0	1.4	-9.0	3.0	0.6	0.3	0.6	-2.2	-5.1	-1.2	.	.	.
2003/2004	55,064	52,842	40,425	44,184	51,767	52,923	59,501	47,452	44,993	55,841	52,158	.	.	.
Percentage change	1.6	6.4	3.7	1.1	3.3	2.7	1.1	-2.1	-1.1	0.5	2.2	.	.	.
2004/2005	56,288	55,647	41,284	46,237	52,818	53,194	59,856	49,835	48,346	58,346	55,202	.	.	.
Percentage change	2.2	5.3	2.1	4.6	2.0	0.5	0.6	5.0	7.5	4.5	5.8	.	.	.
2005/2006	59,058	59,309	43,832	50,472	54,948	54,563	62,787	52,622	54,534	63,637	56,293	.	.	.
Percentage change	4.9	6.6	6.2	9.2	4.0	2.6	4.9	5.6	12.8	9.1	2.0	.	.	.
2006/2007	62,115	62,429	46,358	51,841	58,197	56,652	66,357	53,492	58,164	68,751	57,999	.	.	.
Percentage change	5.2	5.3	5.8	2.7	5.9	3.8	5.7	1.7	6.7	8.0	3.0	.	.	.
2007 ¹	63,528	62,088	46,918	51,154	60,339	57,243	68,052	52,622	59,471	70,893	60,133	.	.	.
Percentage change	2.3	-0.5	1.2	-1.3	3.7	1.0	2.6	-1.6	2.2	3.1	3.7	.	.	.

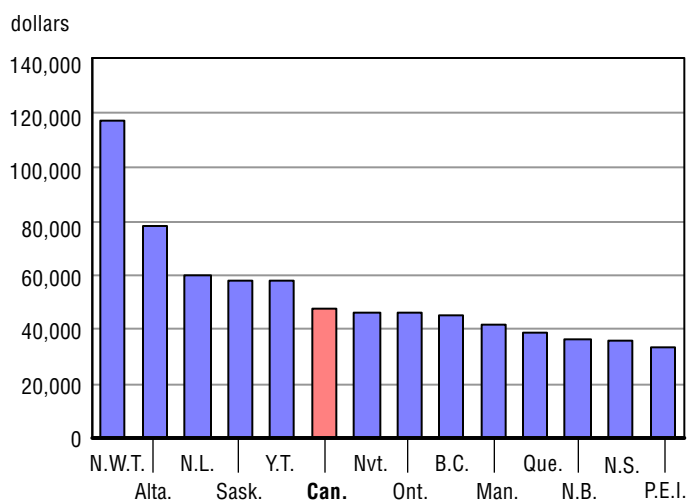
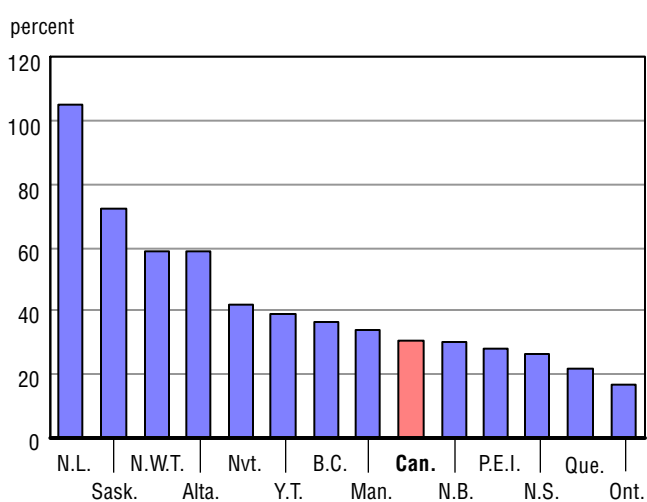
. not available for any reference period

1. Data for 2008 not yet available.

Source: Statistics Canada, Survey of Labour and Income Dynamics.

Chart A.34.1

Average earnings of full-time, full-year workers with a Bachelor degree, 2001 to 2007

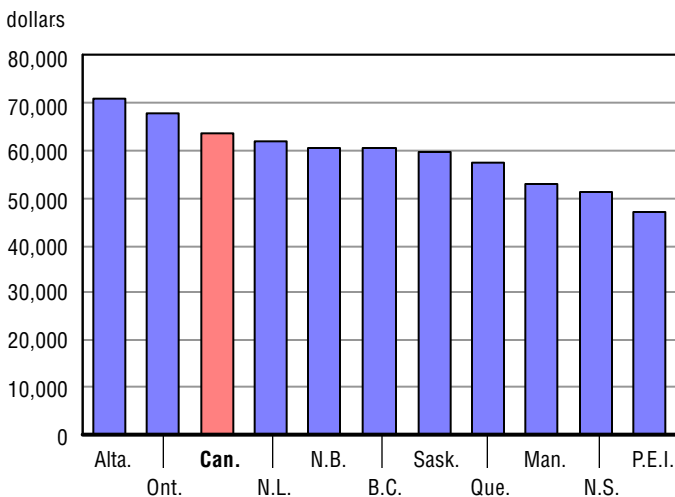

Note: Y.T., N.W.T., Nvt. are excluded, data unavailable for entire period.

Chart A.34.2

Percentage change between 2001/2002 and 2007/2008

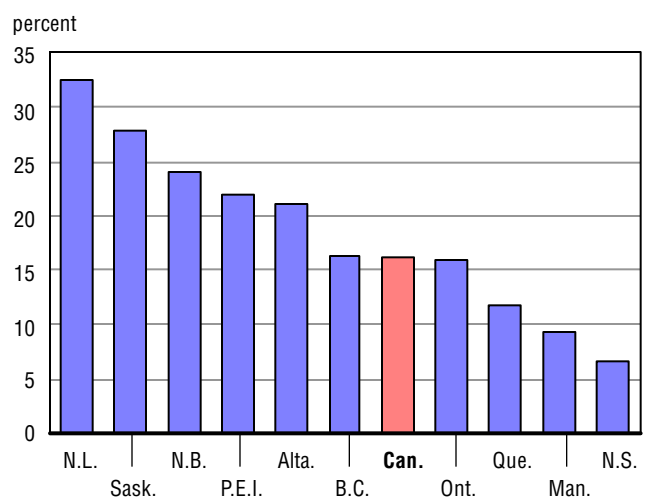

Note: Y.T., N.W.T., Nvt. are excluded, data unavailable for entire period.

Table A.35

Total expenditures by provincial and local governments¹, Canada, provinces and territories, 2001/2002 to 2007/2008 (in millions of current dollars)

	Canada ²	N.L.	P.E.I.	N.S.	N.B.	Que.	Ont.	Man.	Sask.	Alta.	B.C.	Y.T.	N.W.T.	Nvt.
2001/2002	285,681	5,100	1,229	7,702	6,424	74,624	101,026	10,760	9,051	30,119	36,252	596	1,127	942
Percentage change	5.2	4.0	4.2	5.6	3.7	6.3	2.7	3.2	-1.4	10.4	4.8	5.3	15.9	8.3
2002/2003	299,372	5,113	1,293	8,050	6,644	77,924	109,149	10,910	10,056	29,805	36,764	625	1,190	1,016
Percentage change	4.8	0.3	5.2	4.5	3.4	4.4	8.0	1.4	11.1	-1.0	1.4	4.9	5.6	7.9
2003/2004	314,919	5,397	1,409	8,427	6,992	82,810	116,099	11,435	11,004	31,026	37,799	692	1,221	1,105
Percentage change	5.2	5.6	9.0	4.7	5.2	6.3	6.4	4.8	9.4	4.1	2.8	10.7	2.6	8.8
2004/2005	326,272	5,282	1,331	8,823	7,347	84,613	121,718	11,849	11,062	32,895	38,252	782	1,284	1,135
Percentage change	3.6	-2.1	-5.5	4.7	5.1	2.2	4.8	3.6	0.5	6.0	1.2	13.0	5.2	2.7
2005/2006	351,068	7,544	1,418	9,467	7,793	90,516	130,192	12,675	11,467	35,998	40,753	842	1,320	1,189
Percentage change	7.6	42.8	6.5	7.3	6.1	7.0	7.0	7.0	3.7	9.4	6.5	7.7	2.8	4.8
2006/2007	372,298	6,237	1,538	9,994	8,385	97,071	137,047	13,231	12,071	39,145	44,182	895	1,389	1,230
Percentage change	6.0	-17.3	8.5	5.6	7.6	7.2	5.3	4.4	5.3	8.7	8.4	6.3	5.2	3.4
2007/2008	398,000	6,800	1,570	10,763	9,329	100,945	145,767	14,504	12,752	44,936	46,866	923	1,590	1,377
Percentage change	6.9	9.0	2.1	7.7	11.3	4.0	6.4	9.6	5.6	14.8	6.1	3.1	14.5	12.0

1. Includes municipalities and school boards.

2. Data may not add to the total due to rounding.

Source: CANSIM, Statistics Canada, Table: 385-0001: Consolidated provincial, territorial and local government expenditures, for fiscal year ending March 31.

Chart A.35.1
Percentage change between 2001/2002 and 2007/2008

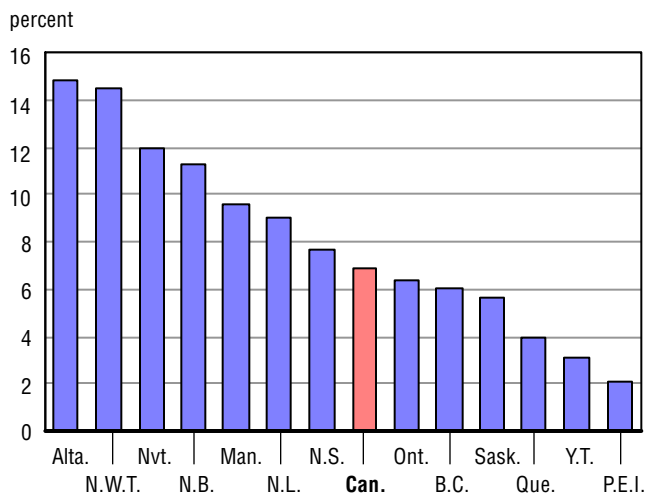

Chart A.35.2
Percentage change between 2001/2002 and 2007/2008

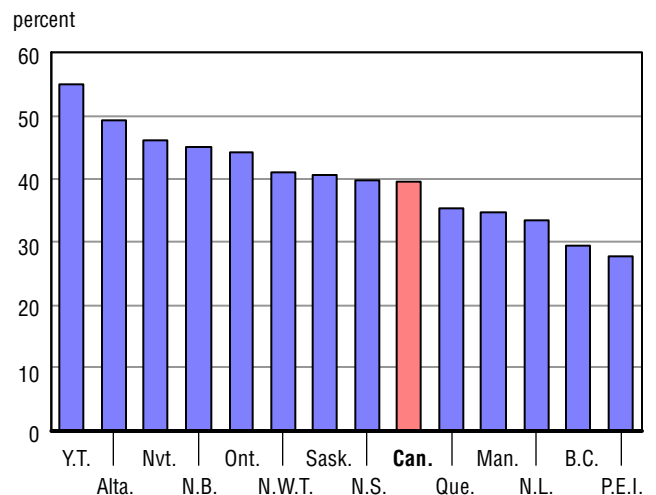

Table A.36
Consumer price index, Canada, provinces and territories, 2001 to 2007

	Canada	N.L.	P.E.I.	N.S.	N.B.	Que.	Ont.	Man.	Sask.	Alta.	B.C.	Y.T.	N.W.T.	Nvt.
2001/2002	0.978	0.977	0.974	0.971	0.968	0.980	0.980	0.985	0.972	0.967	0.977	0.993	0.971	..
Percentage change	2.5	1.1	2.6	1.9	1.8	2.3	3.0	2.7	3.0	2.3	1.7	1.8	1.6	...
2002/2003	1.000	1.000	1.000	1.000	1.000	1.000	1.000	1.000	1.000	1.000	1.000	1.000	1.000	..
Percentage change	2.2	2.4	2.7	3.0	3.3	2.0	2.0	1.5	2.9	3.4	2.4	0.7	3.0	...
2003/2004	1.028	1.029	1.035	1.034	1.034	1.025	1.027	1.018	1.023	1.044	1.022	1.019	1.023	1.022
Percentage change	2.8	2.9	3.5	3.4	3.4	2.5	2.7	1.8	2.3	4.4	2.2	1.9	2.3	...
2004/2005	1.047	1.048	1.058	1.053	1.049	1.045	1.046	1.038	1.046	1.059	1.042	1.030	1.038	1.012
Percentage change	1.8	1.8	2.2	1.8	1.5	2.0	1.9	2.0	2.2	1.4	2.0	1.1	1.5	1.0
2005/2006	1.070	1.076	1.091	1.082	1.074	1.069	1.069	1.066	1.069	1.081	1.063	1.053	1.062	1.029
Percentage change	2.2	2.7	3.1	2.8	2.4	2.3	2.2	2.7	2.2	2.1	2.0	2.2	2.3	1.7
2006/2007	1.091	1.095	1.116	1.104	1.092	1.087	1.088	1.087	1.091	1.123	1.081	1.068	1.077	1.046
Percentage change	2.0	1.8	2.3	2.0	1.7	1.7	1.8	2.0	2.1	3.9	1.7	1.4	1.4	1.7
2007/2008	1.115	1.111	1.136	1.125	1.113	1.104	1.108	1.109	1.122	1.179	1.100	1.095	1.108	1.079
Percentage change	2.2	1.5	1.8	1.9	1.9	1.6	1.8	2.0	2.8	5.0	1.8	2.5	2.9	3.2

.. not available for a specific reference period

... not applicable

Source: CANSIM, Statistics Canada, Table 326-0002: Consumer price index, 2005 basket content; All-items (Index, 2002=100).

Chart A.36.1
Percentage change between 2006/2007 and 2007/2008

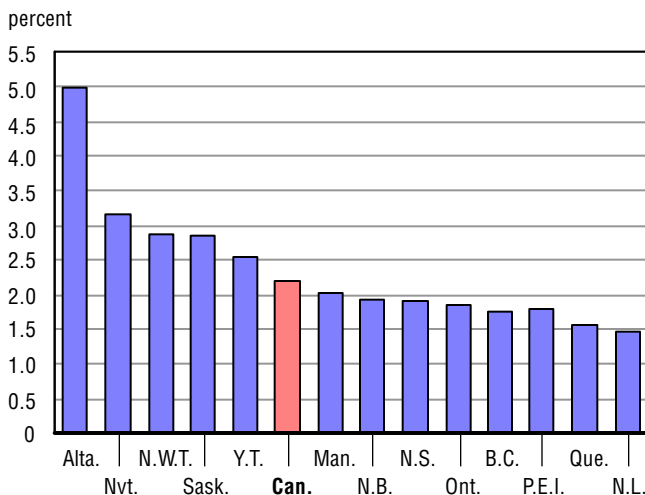
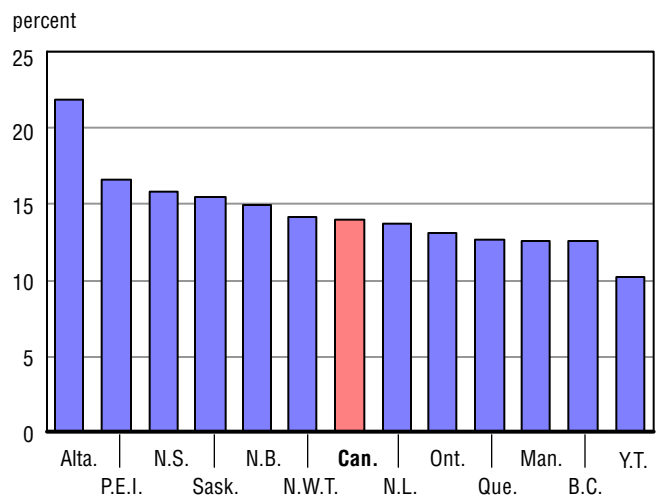

Chart A.36.2
Percentage change between 2001/2002 and 2007/2008



Note: Nvt. is excluded, data unavailable for entire period.

Appendix 2

Definitions

Enrolments

Number of students enrolled in public schools operated by school boards or the province in September (or as close as possible thereafter) of the school year. It includes all students in publicly funded schools (graded and ungraded), provincial reformatory or custodial schools, and other students recognized and funded by a province or territory. It excludes correspondence or distance education enrolments, private school students, independent school students or students in schools financed by federal departments (e.g. the Department of National Defense and the Department of Indian and Northern Affairs).

Includes other non-standard enrolment including students receiving educational services (if recognized by the province) and for schools and/or school districts that receive funding in a unique manner. They may be non-graduates who are taking only a few courses required to complete graduation. For example, a student who is enrolled in only 25% of a 'regular' course load and for whom the school or school district receives only 25% of the usual funding. This category may not apply to some provinces or territories.

Headcount enrolment

Defined as the number of students enrolled in September (or as close as possible thereafter) of the school year.

Full Time Equivalent (FTE) enrolment

Defined as the number of full-time students enrolled in September (or as close as possible thereafter) of the school year, plus the sum of part-time students according to the time fraction spent in the classroom and for which students are funded. For example, junior kindergarten and kindergarten students taking a half-time program and where a half-time program is being funded, the FTE enrolment would be the headcount enrolment divided by two, which is 0.5. If a student is only taking a quarter of the usual course load and is funded on that basis, the FTE enrolment would be the headcount enrolment divided by four, which is 0.25.

Minority and Second Language Programs

Regular Second Language Programs

Enrolments in programs where French is taught to Anglophone students or English is taught to Francophone students as a “subject” in the regular course offerings. One or more additional subjects can also be taught in the student’s second official language but second language instruction must total less than 25% of all instruction time.

Second Language Immersion Programs

Enrolments in programs where French is the language of instruction for Anglophone students or English is the language of instruction for Francophone students. Instruction time in the student’s second official language is more than 25% of all instruction time.

Minority Language Programs

Enrolments in programs for students from the official language linguistic minority in the relevant province or territory (French outside Québec, English in Québec). These programs allow children in the linguistic minority to pursue their education in their first official language.

Graduates

Graduates of general training programs offered to similarly aged young students. Includes first time graduates only.

Includes graduates in General Education Development (GED), Adult Basic Education (ABE) and other equivalency programs. Excludes any graduates of upgrading programs offered at the postsecondary level.

Includes graduates in all professional and technical training programs. Excludes any graduates of vocational programs offered at the postsecondary level.

Graduation rate

The number of graduates is as of the end of a school year while the population estimates are as of July 1 of the corresponding school year. Late graduates are included in the calculations while graduates from private schools, are not. For this reason, this methodology underestimates the “final” graduation rate and should not be used to infer dropout rate.

The graduation rate is calculated by dividing the number of graduates with the average of the 17 and 18 year-old population:

Graduation Rate = Total number of secondary graduates / [(17 year old population + 18 year-old population)/2]

Educators

Includes all employees in the public school system (either school-based or school district-based) who belong to one of the three following categories: teachers, school administrators and pedagogical support.

It includes all educators in regular public schools, provincial reformatory or custodial schools, and other students recognized and funded by a province or territory. It excludes correspondence or distance programs, private schools or independent schools financed by federal departments (e.g. the Department of National Defense and the Department of Indian and Northern Affairs).

Please note that all teachers in regular programs for youth, adult upgrading programs and vocational programs for youth and adults are also included. Any programs offered at the postsecondary level are excluded.

Teachers

This category includes personnel involved in direct student instruction in a group or one-on-one basis. Chairpersons of departments who spend the majority of their time teaching are also reported in this category. Personnel temporarily not at work (e.g. for reasons of illness or injury, maternity or parental leave, holiday or vacation) are also included.

Includes:

- Classroom teachers
- Special education teachers
- Specialists (music, physical education)
- Other teachers who work with students as a whole class in a classroom, in small groups in a resource room, or one-on-one inside or outside a regular classroom

Excludes:

- Teacher aides, student teachers
- Other personnel who do not get paid for their employment.

School Administrators

This category includes all personnel who support the administration and management of the school (e.g. principals, vice-principals and other management staff with similar responsibilities), only if they do not spend the majority of their time teaching.

Excludes:

- Higher level management
- Receptionists, secretaries, clerks and other staff who support the administrative activities of the school

Pedagogical support

This category covers professional non-teaching which provides services to students to support their instruction program. It includes guidance counselors, librarians and educational media specialists.

Excludes:

- Health and social support

Headcount educator

Defined as the number of educators on September the 30th (or as close as possible thereafter) of the school year who are responsible for providing services to the headcount enrolment students.

Full Time Equivalent (FTE) educator

Defined as the number of full-time educators on September the 30th (or as close as possible thereafter) of the school year, plus the sum of part-time educators according to their percentage of a full-time employment allocation (determined by the province or territory). For example, if a normal full-time work allocation is ten months per year, an educator who works for six months of the year would be counted as 0.6 of a Full Time Equivalent (FTE) or an employee who works part time for ten months at 60% of full time would be 0.6 of an FTE.

Culture, Tourism and the Centre for Education Statistics

Research Papers

Cumulative index

Statistics Canada's **Division of Culture, Tourism and the Centre for Education Statistics** develops surveys, provides statistics and conducts research and analysis relevant to current issues in its three areas of responsibility.

The **Culture Statistics Program** creates and disseminates timely and comprehensive information on the culture sector in Canada. The program manages a dozen regular census surveys and databanks to produce data that support policy decision and program management requirements. Issues include the economic impact of culture, the consumption of culture goods and services, government, personal and corporate spending on culture, the culture labour market, and international trade of culture goods and services. Analysis is also published in *Focus on Culture* (87-004-XIE, free, <http://www.statcan.ca/bsolc/english/bsolc?catno=87-004-X>).

The **Tourism Statistics Program** provides information on domestic and international tourism. The program covers the Canadian Travel Survey and the International Travel Survey. Together, these surveys shed light on the volume and characteristics of trips and travellers to, from and within Canada.

The **Centre for Education Statistics** develops and delivers a comprehensive program of pan-Canadian education statistics and analysis in order to support policy decisions and program management, and to ensure that accurate and relevant information concerning education is available to the Canadian public and to other educational stakeholders. The Centre conducts fifteen institutional and over ten household education surveys. Analysis is also published in *Education Matters* (81-004-XIE, free, <http://www.statcan.ca/bsolc/english/bsolc?catno=81-004-X>), and in the *Analytical Studies Branch research paper series* (11F0019MIE, free, <http://www.statcan.ca/bsolc/english/bsolc?catno=11F0019M>).

Following is a cumulative index of Culture, Tourism and the Centre for Education Statistics research papers published to date

Research papers

81-595-M no. 001	Understanding the rural-urban reading gap
81-595-M no. 002	Canadian education and training services abroad: the role of contracts funded by international financial institution
81-595-M No. 003	Finding their way: a profile of young Canadian graduates
81-595-M No. 004	Learning, earning and leaving – The relationship between working while in high school and dropping out
81-595-M No. 005	Linking provincial student assessments with national and international assessments
81-595-M No. 006	Who goes to post-secondary education and when: Pathways chosen by 20 year-olds
81-595-M No. 007	Access, persistence and financing: First results from the Postsecondary Education Participation Survey (PEPS)
81-595-M No. 008	The labour market impacts of adult education and training in Canada
81-595-M No. 009	Issues in the design of Canada’s Adult Education and Training Survey
81-595-M No. 010	Planning and preparation: First results from the Survey of Approaches to Educational Planning (SAEP) 2002
81-595-M No. 011	A new understanding of postsecondary education in Canada: A discussion paper
81-595-M No. 012	Variation in literacy skills among Canadian provinces: Findings from the OECD PISA
81-595-M No. 013	Salaries and salary scales of full-time teaching staff at Canadian universities, 2001-2002: final report
81-595-M No. 014	In and out of high school: First results from the second cycle of the Youth in Transition Survey, 2002
81-595-M No. 015	Working and Training: First Results of the 2003 Adult Education and Training Survey
81-595-M No. 016	Class of 2000: Profile of Postsecondary Graduates and Student Debt
81-595-M No. 017	Connectivity and ICT integration in Canadian elementary and secondary schools: First results from the Information and Communications Technologies in Schools Survey, 2003-2004
81-595-M No. 018	Education and Labour Market Pathways of Young Canadians Between age 20 and 22: an Overview
81-595-M No. 019	Salaries and salary scales of full-time teaching staff at Canadian universities, 2003-2004
81-595-M No. 020	Culture Goods Trade Estimates: Methodology and Technical Notes
81-595-M No. 021	Canadian Framework for Culture Statistics
81-595-M No. 022	Summary public school indicators for the provinces and territories, 1996-1997 to 2002-2003
81-595-M No. 023	Economic Contribution of Culture in Canada
81-595-M No. 024	Economic Contributions of the Culture Sector in Ontario

Following is a cumulative index of Culture, Tourism and the Centre for Education Statistics research papers published to date

Research papers

- 81-595-M No. 025 Economic Contribution of the Culture Sector in Canada – A Provincial Perspective
- 81-595-M No. 026 Who pursues postsecondary education, who leaves and why: Results from the Youth in Transition Survey
- 81-595-M No. 027 Salaries and salary scales of full-time teaching staff at Canadian universities, 2002-2003: final report
- 81-595-M No. 028 Canadian School Libraries and Teacher-Librarians: Results from the 2003/04 Information and Communications Technologies in Schools Survey
- 81-595-M No. 029 Manitoba Postsecondary Graduates from the Class of 2000: How Did They Fare?
- 81-595-M No. 030 Salaries and Salary Scales of Full-time teaching Staff at Canadian Universities, 2004-2005: Preliminary Report
- 81-595-M No. 031 Salaries and salary scales of full-time teaching staff at Canadian universities, 2003-2004: final report
- 81-595-M No. 032 Survey of Earned Doctorates: A Profile of Doctoral Degree Recipients
- 81-595-M No. 033 The Education Services Industry in Canada
- 81-595-M No. 034 Connectivity and ICT Integration in First Nations Schools: Results from the Information and Communications Technologies in Schools Survey, 2003/04
- 81-595-M No. 035 Registered Apprentices: A Class Ten Years Later
- 81-595-M No. 036 Participation in Postsecondary Education: Evidence from the Survey of Labour Income Dynamics
- 81-595-M No. 037 Economic Contribution of the Culture sector to Canada's Provinces
- 81-595-M No. 038 Profile of Selected Culture Industries in Ontario
- 81-595-M No. 039 Factors Affecting the Repayment of Student Loans
- 81-595-M No. 040 Culture Goods Trade Data User Guide
- 81-595-M No. 041 Health Human Resources and Education: Outlining Information Needs
- 81-595-M No. 042 How Students Fund Their Postsecondary Education: Findings from the Postsecondary Education Participation Survey
- 81-595-M No. 043 Educational Outcomes at Age 19 Associated with Reading Ability at Age 15
- 81-595-M No. 044 Summary Public School Indicators for the Provinces and Territories, 1997-1998 to 2003-2004
- 81-595-M No. 045 Follow-up on Education and Labour Market Pathways of Young Canadians Aged 18 to 20 – Results from YITS Cycle 3
- 81-595-M No. 046 Salaries and Salary Scales of Full-time Teaching Staff at Canadian Universities, 2005/2006: Preliminary Report
- 81-595-M No. 047 Canada Student Loans Repayment Assistance: Who Does and Does Not Use Interest Relief?

Following is a cumulative index of Culture, Tourism and the Centre for Education Statistics research papers published to date

Research papers

81-595-M No. 048	Salaries and Salary Scales of Full-time Teaching Staff at Canadian Universities, 2004/2005: Final Report
81-595-M No. 049	Educating Health Workers: A Statistical Portrait
81-595-M No. 050	Summary Public School Indicators for the Provinces and Territories, 1997-1998 to 2003-2004
81-595-M No. 051	Culture Employment in a North American Context
81-595-M No. 052	Salaries and Salary Scales of Full-time Teaching Staff at Canadian Universities, 2006/2007: Preliminary Report
81-595-M No. 053	Towards a Geography of Culture: Culture Occupations Across the Canadian Urban-Rural Divide
81-595-M No. 054	Education-to-Labour Market Pathways of Canadian Youth: Findings from the Youth in Transition Survey
81-595-M No. 055	High School Dropouts Returning to School
81-595-M No. 056	Trade in Culture Services A Handbook of Concepts and Methods
81-595-M No. 057	Educational Outcomes at Age 19 by Gender and Parental Income: A First Look at Provincial differences
81-595-M No. 058	Postsecondary Enrolment Trends to 2031: Three Scenarios
81-595-M No. 059	Participation in Postsecondary Education: Graduates, Continuers and Drop Outs, Results from YITS Cycle 4
81-595-M No. 060	Sport Participation in Canada, 2005
81-595-M No. 061	Salaries and Salary Scales of Full-time Teaching Staff at Canadian Universities, 2005/2006: Final Report
81-595-M No. 062	Salaries and Salary Scales of Full-time Teaching Staff at Canadian Universities, 2007/2008: Preliminary Report
81-595-M No. 063	Registered Apprentices: The Cohort of 1993, a Decade Later, Comparisons with the 1992 Cohort
81-595-M No. 064	Creative Input: The Role of Culture Occupations in the Economy During the 1990s
81-595-M No. 065	Doctoral Graduates in Canada: Findings from the Survey of Earned Doctorates, 2004/2005
81-595-M No. 066	Understanding Culture Consumption in Canada
81-595-M No. 067	Summary Public School Indicators for the Provinces and Territories, 1999/2000 to 2005/2006
81-595-M No. 068	Educating Health Workers: Provincial Results
81-595-M No. 069	Doctorate Education in Canada: Findings from the Survey of Earned Doctorates, 2005/2006
81-595-M No. 070	Postsecondary Education – Participation and Dropping Out: Differences Across University, College and Other Types of Postsecondary Institutions
81-595-M No. 071	Statistics Canada’s Definition and Classification of Postsecondary and Adult Education Providers in Canada
81-595-M No. 072	Moving Through, Moving On: Persistence in Postsecondary Education in Atlantic Canada, Evidence from the PSIS

Following is a cumulative index of Culture, Tourism and the Centre for Education Statistics research papers published to date

Research papers

- 81-595-M No. 073 Salaries and Salary Scales of Full-time Teaching Staff at Canadian Universities, 2006/2007: Final Report
- 81-595-M No. 074 Graduating in Canada: Profile, Labour Market Outcomes and Student Debt of the Class of 2005
- 81-595-M No. 075 Education and Labour Market Transitions in Young Adulthood
- 81-595-M No. 076 Salaries and Salary Scales of Full-time Teaching Staff at Canadian Universities, 2008/2009: Preliminary Report
- 81-595-M No. 077 Developing a Culture Satellite Account for Canada
- 81-595-M No. 078 Summary Public School Indicators for the Provinces and Territories, 2000/2001 to 2006/2007
- 81-595-M No. 079 Lifelong Learning Among Canadians Aged 18 to 64 Years: First Results from the 2008 Access and Support to Education and Training Survey
- 81-595-M No. 080 Registered Apprentices: The Cohorts of 1994 and 1995, One Decade Later
- 81-595-M No. 081 The High Education / Low Income Paradox: College and University Graduates with Low Earnings, Ontario, 2006
- 81-595-M No. 082 Salaries and Salary Scales of Full-time Teaching Staff at Canadian Universities, 2007/2008: Final Report
- 81-595-M No. 083 Summary Public School Indicators for Canada, the Provinces and Territories, 2001/2002 to 2007/2008