

Catalogue no. 81-595-M — No. 078

ISSN: 1711-831X

ISBN: 978-1-100-13083-5

Research Paper

Culture, Tourism and the Centre for Education Statistics

Summary Public School Indicators for the Provinces and Territories, 2000/2001 to 2006/2007

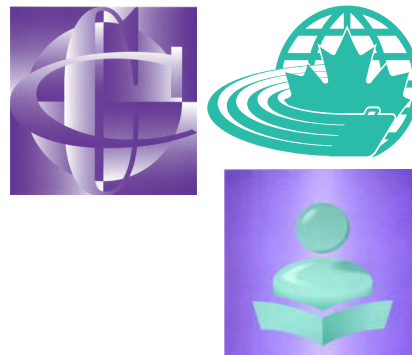

by Riley Brockington

Tourism and Centre for Education Statistics Division
Main Building, Room 2001, Ottawa, K1A 0T6

Telephone: 1-800-307-3382 Fax: 1-613-951-9040



Statistics Statistique
Canada Canada

Canada

How to obtain more information

For information about this product or the wide range of services and data available from Statistics Canada, visit our website at www.statcan.gc.ca, e-mail us at infostats@statcan.gc.ca, or telephone us, Monday to Friday from 8:30 a.m. to 4:30 p.m., at the following numbers:

Statistics Canada's National Contact Centre

Toll-free telephone (Canada and United States):

| | |
|---|----------------|
| Inquiries line | 1-800-263-1136 |
| National telecommunications device for the hearing impaired | 1-800-363-7629 |
| Fax line | 1-877-287-4369 |

Local or international calls:

| | |
|----------------|----------------|
| Inquiries line | 1-613-951-8116 |
| Fax line | 1-613-951-0581 |

Depository Services Program

| | |
|----------------|----------------|
| Inquiries line | 1-800-635-7943 |
| Fax line | 1-800-565-7757 |

To access this product

This product, Catalogue no. 81-595-M, is available for free in electronic format. To obtain a single issue, visit our website at www.statcan.gc.ca and select "Publications."

Standards of service to the public

Statistics Canada is committed to serving its clients in a prompt, reliable and courteous manner. To this end, Statistics Canada has developed standards of service that its employees observe. To obtain a copy of these service standards, please contact Statistics Canada toll-free at 1-800-263-1136. The service standards are also published on www.statcan.gc.ca under "About us" > "Providing services to Canadians."

**Culture, Tourism and the Centre for Education Statistics
Research papers**

Summary Public School Indicators for the Provinces and Territories, 2000/2001 to 2006/2007

Riley Brockington

Statistics Canada

Published by authority of the Minister responsible for Statistics Canada

© Minister of Industry, 2009

All rights reserved. The content of this electronic publication may be reproduced, in whole or in part, and by any means, without further permission from Statistics Canada, subject to the following conditions: that it be done solely for the purposes of private study, research, criticism, review or newspaper summary, and/or for non-commercial purposes; and that Statistics Canada be fully acknowledged as follows: Source (or "Adapted from", if appropriate): Statistics Canada, year of publication, name of product, catalogue number, volume and issue numbers, reference period and page(s). Otherwise, no part of this publication may be reproduced, stored in a retrieval system or transmitted in any form, by any means—electronic, mechanical or photocopy—or for any purposes without prior written permission of Licensing Services, Client Services Division, Statistics Canada, Ottawa, Ontario, Canada K1A 0T6.

August 2009

Catalogue no. 81-595-M No. 078

Frequency: Occasional

ISSN 1711-831X

ISBN 978-1-100-13083-5

Ottawa

Cette publication est disponible en français (n° 81-595-M N° 078 au catalogue)

Statistics Canada

Acknowledgements

The Centre for Education Statistics sincerely appreciates the continued support and collaboration from the Departments/Ministries of Education from each province and territory and their employees who work diligently to collect and compile data for the Elementary-Secondary Education Statistics Project (ESESP) survey in a timely and thorough fashion.

The Centre for Education Statistics also appreciates the efforts of Jean Francois Laroche, Chief, Institutional Surveys Section, Isabelle Thony, former ESESP Unit Head, Elaine Tremblay for her technical assistance with the tables and charts, Danielle Baum and Rosemarie Andrews for the production of dissemination tables, Kathryn McMullen for editing and Patric Blouin, former ESESP Manager for his past work and continued guidance and patience.

Note of appreciation

Canada owes the success of its statistical system to a long-standing partnership between Statistics Canada, the citizens of Canada, its businesses, governments and other institutions. Accurate and timely statistical information could not be produced without their continued cooperation and goodwill.

Table of contents

| | |
|--------------------------------------|----|
| Acknowledgements | 4 |
| 1. Enrolments | 6 |
| 2. Graduates | 8 |
| 3. Graduation rates | 9 |
| 4. Educators | 11 |
| 5. Student-educator ratio | 13 |
| 6. Total expenditures | 14 |
| 7. Total expenditures per student | 16 |
| 8. Average remuneration of educators | 17 |
| Endnotes | 18 |
| Appendix 1: Tables | 19 |
| Appendix 2: Definitions | 54 |
| Cumulative index | 58 |

1. Enrolments

Over 5.16 million students were enrolled in public schools in the academic year 2006/2007, a 3.5% decrease from 2000/2001. This continued a downward trend which has seen declines every year since 2002/2003.

Alberta and Nunavut were the only two jurisdictions that experienced enrolment increases since 2000/2001. Alberta's enrolment stood under 561,000 in 2006/2007, up 2.0% from 2000/2001. Nunavut's enrolment stood just over 9,000, up 3.6% from 2000/2001.

The only province to record an enrolment increase from 2005/2006 to 2006/2007 was Alberta, where enrolment increased 1.6%.

Chart 1.1

Percentage change in enrolments (headcounts) between 2000/2001 to 2006/2007, Canada, provinces and territories

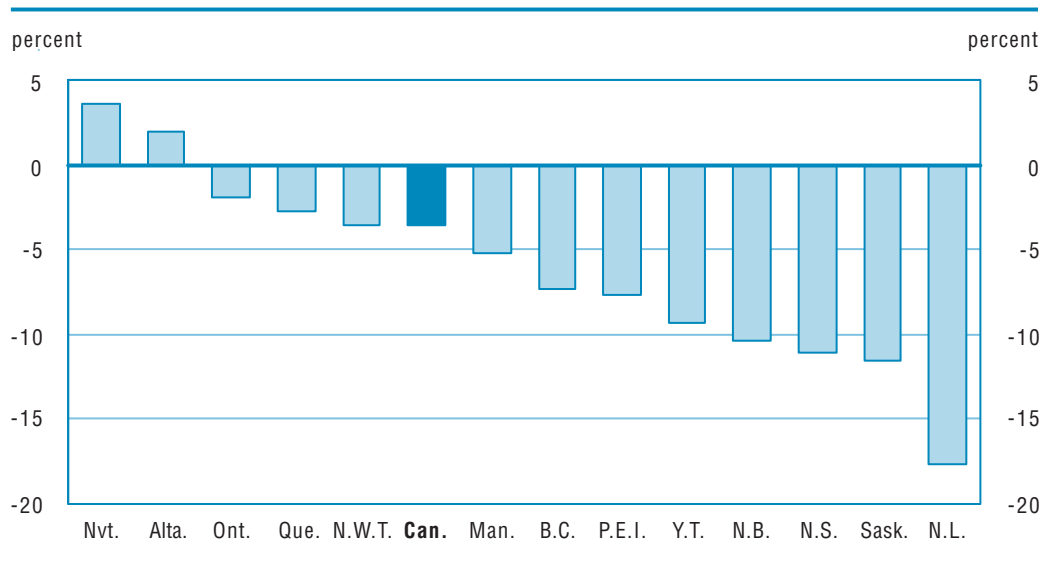

With the exception of Alberta, all provinces and territories experienced decreases in their enrolment levels between 2005/2006 and 2006/2007. The largest decreases occurred in the Yukon, (-4.2%), Newfoundland and Labrador, (-3.2%) and Prince Edward Island (-2.7%) (Chart 1.1 and Table A.1).

Overall, between 2000/2001 and 2006/2007, enrolment declined 17.6% in Newfoundland and Labrador, 11.6% in Saskatchewan and 11.0% in Nova Scotia. (Table A.1)

This is consistent with population estimates data that show that the population aged 5 to 17 declined by 17.3% in Newfoundland and Labrador, 10.7% in Saskatchewan and 8.2% in Nova Scotia over the corresponding period (Table A.28). The aging population, lower birth rates and continued migration to other parts of Canada are some of the main reasons for these declines.

There were slightly more males than females enrolled in Canadian public schools in 2006/2007, with 51.4% of enrolments consisting of males. This ratio remained constant over the 2000/2001 to 2006/2007 period across all provinces and territories in Canada and is also consistent with population estimates of the school-age population.

Although enrolment across Canada continued to decrease, enrolment in second-language immersion programs in public elementary and secondary schools increased steadily every year. Over 304,000 students were enrolled in a second-language immersion program in 2006/2007, up 3.1% from a year earlier and up 9.5% since 2000/2001. (Table A.5)

Over the six-year period between 2000/2001 and 2006/2007, the total number of students enrolled in second-language immersion programs increased 45.7% in Newfoundland and Labrador, 29.9% in British Columbia and 27.6% in Nova Scotia. (Table A.5, Chart 1.2)

Chart 1.2

Percentage change in second language immersion enrolment program (headcounts) between 2000/2001 to 2006/2007, Canada, provinces and territories

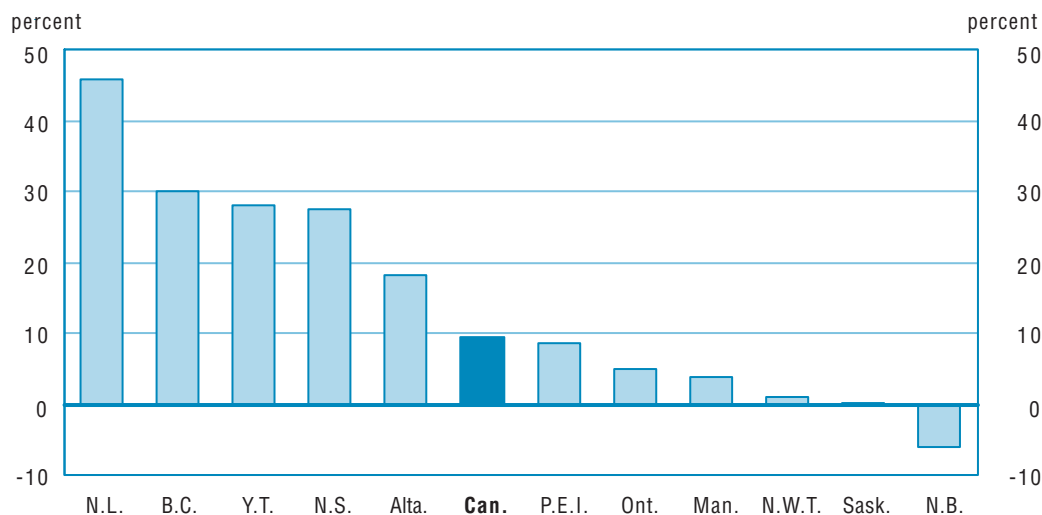

2. Graduates¹

Over 323,000 students graduated from public secondary schools in the 2006/2007 academic year. This figure represents an increase of 3.3% from 2005/2006 and 5.8% from 2000/2001.

Most provinces and territories recorded increases in the number of graduates between 2005/2006 and 2006/2007. The total number of graduates increased 7.0% in Nunavut, 6.7% in Ontario, and 4.1% in Quebec. It decreased in three jurisdictions: New Brunswick (-3.9%), British Columbia (-3.7%) and the Northwest Territories (-1.7%). (Table A.7)

Overall, during the six-year period between 2000/2001 and 2006/2007, the total number of graduates increased 13.1% in Alberta, 9.0% in Ontario and 6.0% in Nova Scotia. The three territories recorded strong gains in the number of graduates over the period 2000/2001 to 2006/2007, with increases of 69.2% in Nunavut, 24.5% in the Northwest Territories and 23.4% in the Yukon. (Table A.7)

Newfoundland and Labrador posted a 16.1% decrease in the number of graduates between 2000/2001 to 2006/2007, followed by a 6.7% decrease in New Brunswick. (Table A.7, Chart 2).

Chart 2

Percentage change in the number of graduates between 2000/2001 and 2006/2007, Canada provinces and territories

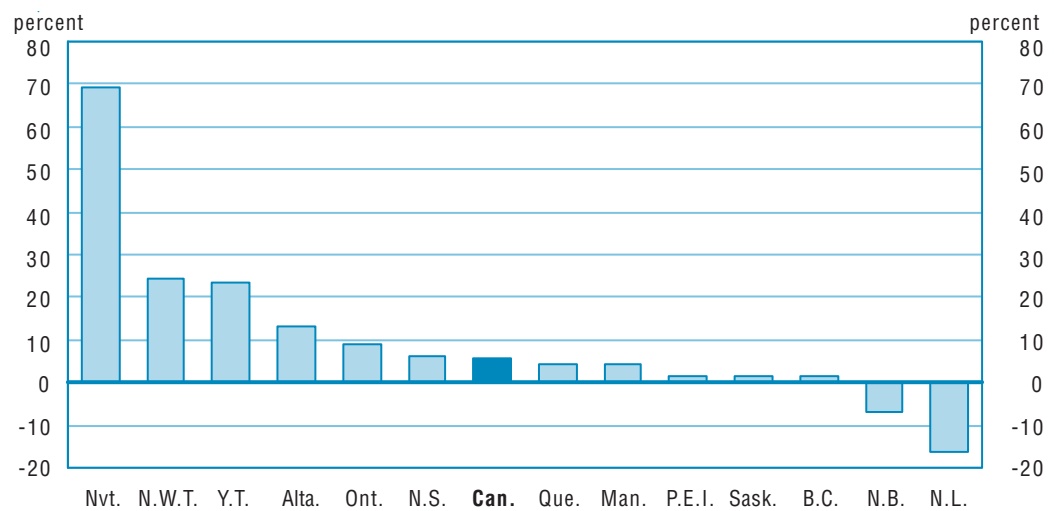

3. Graduation rates²

In 2006/2007, the graduation rate for publicly funded high school students stood at 71.3%, down from 73.2% in 2005/2006. (Chart 3)

There have been notable increases in the graduation rate since 2000/2001 in Nova Scotia and the three territories, and small declines in Manitoba, Ontario and New Brunswick. (Table A.8)

In the 2006/2007 academic year, four provinces recorded graduation rates above 80%, with Prince Edward Island peaking at 85.4%, followed by Saskatchewan at 82.8%, New Brunswick at 81.0% and Nova Scotia at 80.1%. (Table A.8)

Alberta recorded the lowest graduation rate among the provinces in 2006/2007 at 65.0%. Compared to other provinces, Alberta had the lowest graduation rate for the entire six-year period.

Nunavut's graduation rate did not exceed 30.0% during the entire six-year period. In 2006/2007, the graduation rate stood at 29.6%.

The graduation rate at the Canada level in 2006/2007 was higher for females (75.3%) than for males (67.6%). Provincial graduation rates for both females and males were highest in Prince Edward Island at (89.2% and 81.7% respectively) and lowest in Alberta (at 68.2% and 62.0%, respectively).

The largest female-male percentage-point difference in graduation rates occurred in the three territories and Newfoundland and Labrador, with a 17.6% difference in the Yukon, 16.4% in the Northwest Territories, 11.2% in Nunavut and 9.7% in Newfoundland and Labrador. The smallest difference occurred in Nova Scotia which had a 4.7% difference between the two sexes.

Chart 3
Secondary graduation rate, 2006/2007, Canada, provinces and territories

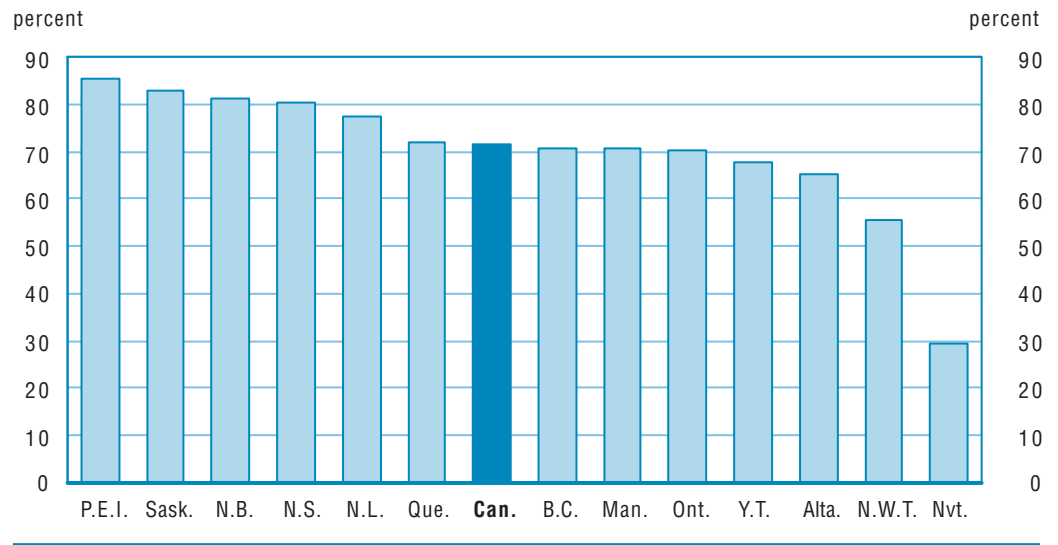

4. Educators³

Despite declining enrolments across Canada, the total number of educators (full-time equivalent) has increased. In 2006/2007, there were over 329,000 educators, up 2.5% from 2005/2006 and up 4.1% from 2000/2001.

Most provinces and territories reported increases in the number of full-time equivalent (FTE) educators between 2005/2006 and 2006/2007. It increased 4.0% in Ontario, well above the national average.

Saskatchewan posted the largest provincial decline, decreasing by 0.9%, while Nunavut posted a decrease of 1.4%. (Table A.10)

Between 2000/2001 and 2006/2007, the largest increase in the number of full-time equivalent educators at the provincial level was in Alberta (10.3%) and Ontario (8.4%). During the same period, student enrolment increased 2.0% in Alberta, but decreased 1.9% in Ontario.

Between 2000/2001 and 2006/2007, the number of full-time equivalent educators fell 13.5% in Newfoundland and Labrador and 5.9% in British Columbia. (Table A.10)

Chart 4

Percentage change in the number of educators (full-time equivalent) between 2000/2001 and 2006/2007, Canada, provinces and territories

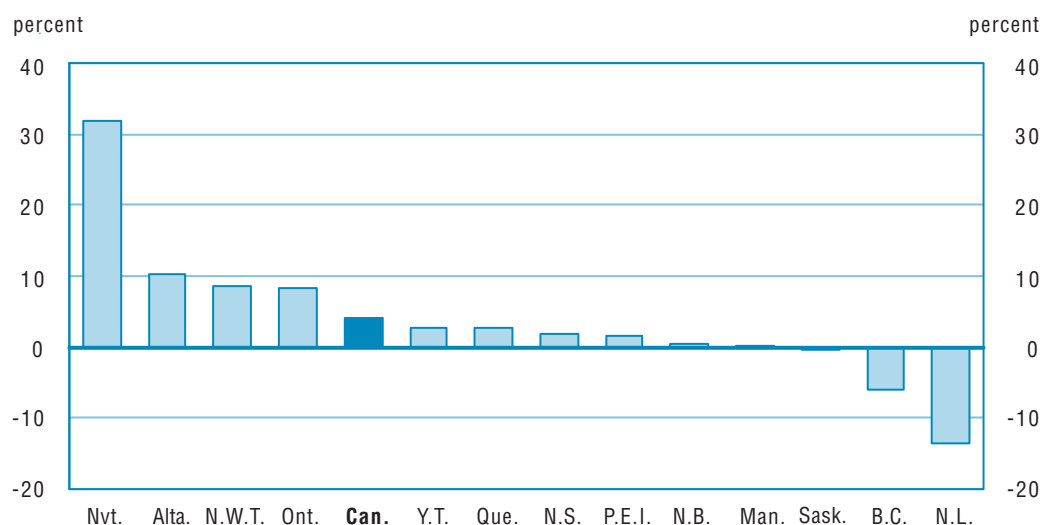

In 2006/2007, 71.3% of the educators in Canadian public schools were female. This was up from 67.3% in 2000/2001. The proportion of female educators increased in every province.

Between 2000/2001 and 2006/2007, public schools in Canada both attracted young educators and retained older ones. While the total number of educators, based on headcounts, increased 8.3% during that period, the number of those aged 29 or younger increased 80.6% (32,672 in 2000/2001 to 59,001 in 2006/2007), while the number of those aged 60 almost tripled (2,823 in 2000/2001 to 10,594 in 2006/2007).

Chart 5

Percentage change in the number of educators (full-time equivalent) between 2005/2006 and 2006/2007, Canada, provinces and territories

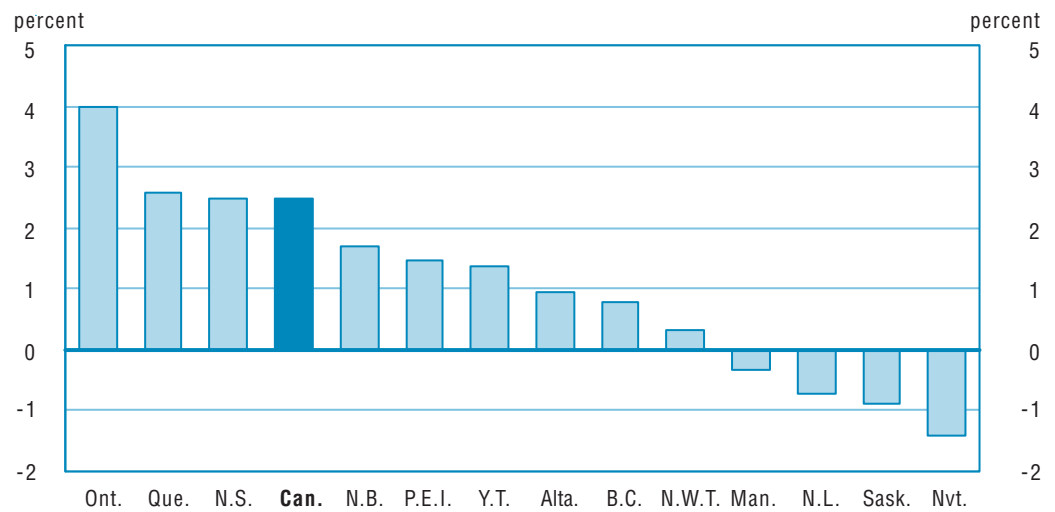

5. Student-educator ratio⁴

The student-educator ratio has decreased every year between 2000/2001 to 2006/2007. A decline in the student-educator ratio means fewer students per educator.

The Canada student-educator ratio in 2006/2007 was 14.7 students per educator.

With the exceptions of the Northwest Territories and Nunavut, the student-educator ratio decreased or remained the same in every jurisdiction in 2006/2007 from the previous year. (Table A.11)

Chart 6

Student-educator ratio, Canada, provinces and territories, 2006/2007

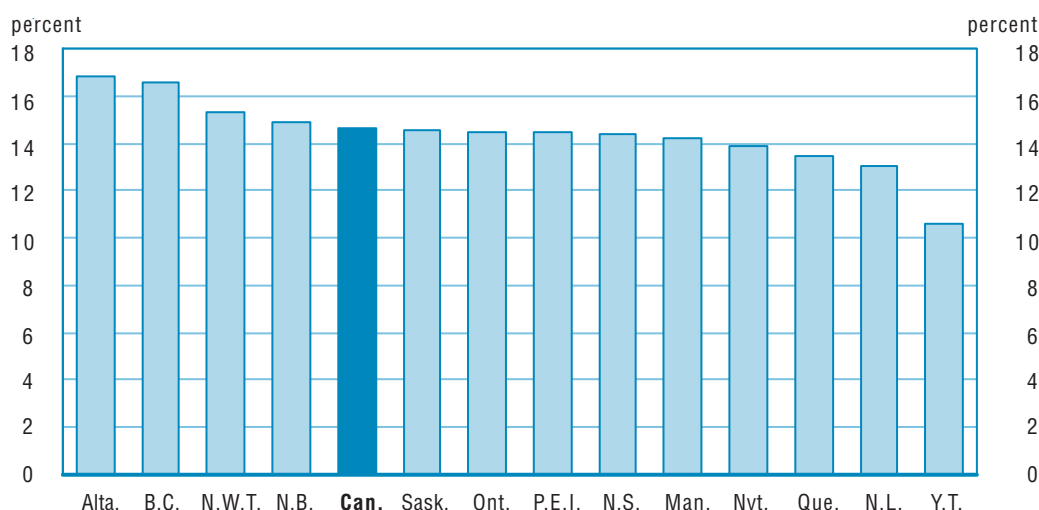

In 2006/2007, the student-educator ratio was highest in Alberta (16.8 students/educator), British Columbia (16.6 students/educator) and the Northwest Territories (15.3 students/educator) and lowest in Yukon (10.6 students/educator), Newfoundland and Labrador (13.0 students/educator) and Quebec (13.5 students/educator). (Chart 6 and Table A.11)

6. Total expenditures

Total expenditures in public elementary and secondary schools in Canada increased at almost twice the rate of inflation between 2000/2001 and 2006/2007.

Total expenditures rose to \$49.6 billion in 2006/2007, up 4.5% from a year earlier and 27.9% since 2000/2001 (Table A.16). During the same six-year period, the rate of inflation rose 14.4% (Table A.33).

Between 2000/2001 and 2006/2007, total expenditures increased 39.0% in Alberta, 36.1% in Saskatchewan and 30.5% in Ontario.

Nova Scotia posted a 4.9% reduction in expenditures from 2000/2001 to 2006/2007.

Except for Alberta, total expenditures increased by more than the rate of inflation in all jurisdictions between 2005/2006 and 2006/2007. Alberta recorded an increase in total expenditures of 1.5%, compared to an inflation rate in Alberta of 3.9%. The inflation rate in Canada in 2006/2007 was 2.0%.

Chart 7

Breakdown by type of expenditures, Canada, provinces and territories 2006/2007

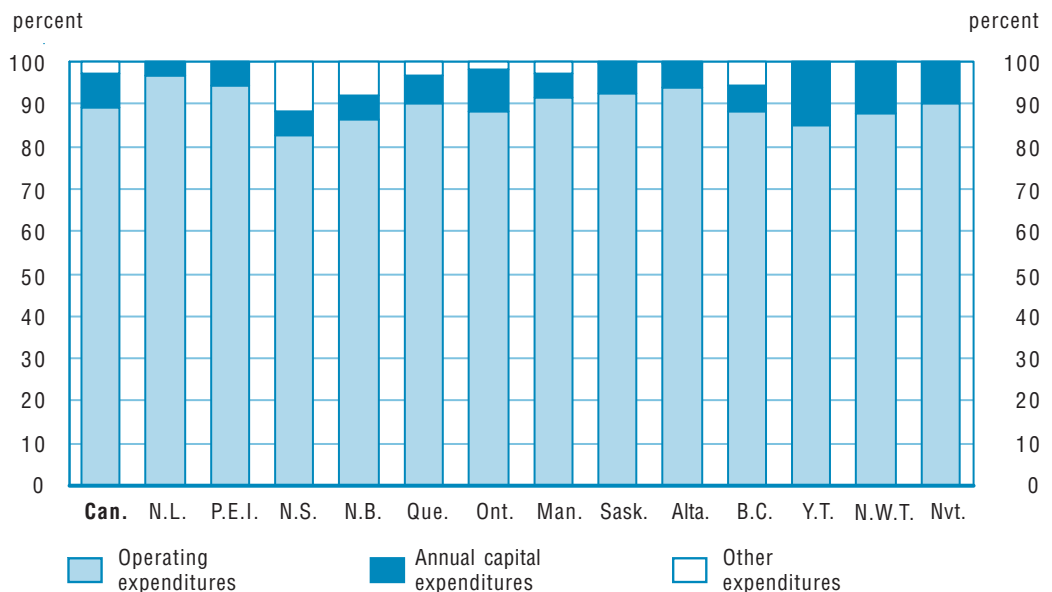

Note: Operating expenditures include salaries, wages and allowances, fringe benefits, teachers' pension plans and other operating expenditures. However, differences in the type of teachers' pension systems may affect the comparability between jurisdictions. In general, other expenditures include interest on debt services.

Operating expenses

Between 2005/2006 and 2006/2007, operating expenses increased 4.0% at the Canada level. The largest increases occurred in Nunavut with expenditures rising 13.6% and Quebec, where there was a 7.8% increase. Saskatchewan posted the smallest increase at 1.2%, followed by Alberta at 1.6%. (Table A.14)

In 2006/2007, operating expenditures represented 89.8% of total education spending across Canada, while capital expenditures represented 7.7%; the remaining 2.5% consisted of other expenditures, mainly interest payments on debt services. (Chart 7 and Tables A.14, A.15 and A.16)

Between 2000/2001 to 2006/2007, the increase in operating expenditures was greatest in Alberta, at 42.1%, and smallest in Nova Scotia, at 15.9%. (Table A.14)

Capital expenditures

The year-over-year increase in capital expenditures across Canada was 11.5% from 2005/2006 to 2006/2007, reaching an all-time high of \$3.8 billion. In 2006/2007, capital expenditures reached their highest levels in Newfoundland and Labrador, New Brunswick, Quebec, Ontario, Manitoba, Saskatchewan, Yukon and the NorthWest Territories. (Table A.15)

It should be noted that unlike operating expenditures, it is common for capital expenditures to fluctuate greatly from year to year, depending on the size of investment in new construction, major renovation projects or other large capital initiatives and when this does occur, particularly in smaller jurisdictions, the percentage change from one period to another can be quite large.

The largest relative increase occurred in Prince Edward Island, where capital expenditures went from \$1.5 million in 2005/2006 to \$10.1 million in 2006/2007, followed by the Yukon at 41.1%. Nunavut posted the only decrease, with capital expenditures falling almost 20%.

7. Total expenditures per student

Total expenditures per student in public elementary and secondary schools averaged \$10,262 (current dollars) across Canada in 2006/2007. This was up 5.7% from one year earlier and up 33.3% from 2000/2001 (Table A.17.1). In comparison, the inflation rate in Canada over the 2000/2001 to 2006/2007 period was 14.4%.

In 2006/2007, total expenditures per student were highest in the three territories, peaking at \$20,772 per student in Yukon. At the provincial level, total expenditures per student ranged from a high of \$10,823 in Manitoba to a low of \$8,594 in Prince Edward Island.

Since 2000/2001 the increase in total expenditures per student ranged from 56.4% in Yukon and 54.2% in Saskatchewan to 6.9% in Nova Scotia.

Chart 8

Total expenditures per student, 2006/2007 (in current dollars), Canada, provinces and territories

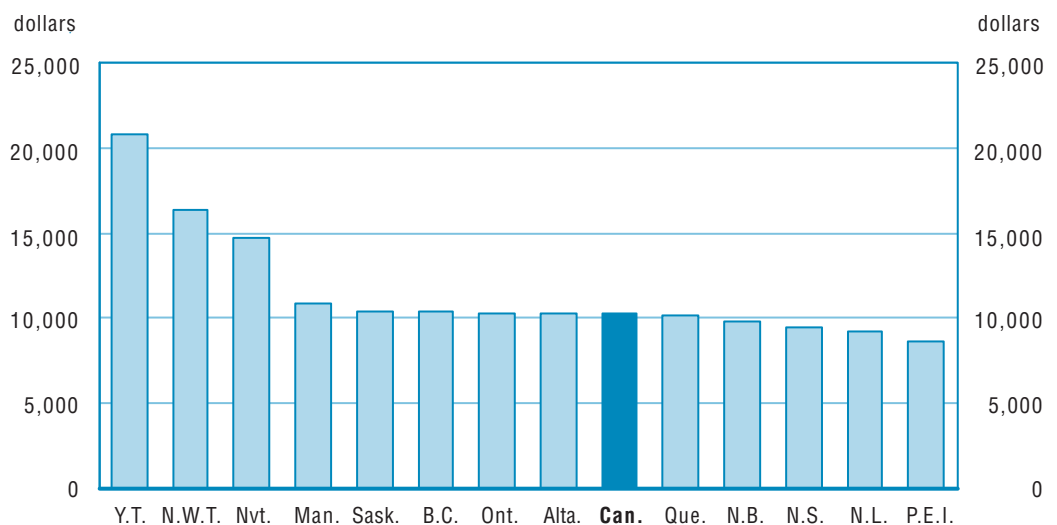

Note: Comparisons between jurisdictions should be made with care. Factors that influence total spending per student on education, such as the size of the school-age population, need to be taken into account.

Over the six year study period, with the exception of Nova Scotia, total expenditures per student rose at a significantly higher rate than total inflation in Canada in every jurisdiction (Table A.17.1 and A.33).

8. Average remuneration of educators⁵

Average remuneration per educator (in current dollars) rose 2.7% to \$67,344 across Canada between 2005/2006 and 2006/2007. All jurisdictions posted annual increases, except Nova Scotia (down 3.5%). (Table A.12)

The largest year-over-year increases were in Nunavut where average remuneration per educator rose 21.8% to \$117,281 in 2006/2007, Saskatchewan (increase of 13.2% to \$66,752) and Prince Edward Island (increase of 6.3% to \$62,156).

Across the provinces, average remuneration per educator varied between \$73,342 in Alberta to \$57,605 in Quebec in 2006/2007. Average remuneration per educator was highest in the three territories at \$117,281 in Nunavut, \$84,986 in the Northwest Territories, and \$81,870 in the Yukon.

In 2006/2007, Quebec had the smallest gap between the average remuneration per full-time educators and full-year, full-time workers. The average remuneration for Quebec educators was \$57,600, compared to \$45,000 for full-year, full-time workers, a difference of \$12,600. Prince Edward Island was the jurisdiction with the largest gap between the average remuneration per full-time educator (\$62,200) and full-year, full-time workers (\$38,000), a difference of \$24,200. In all other provinces, the average remuneration of educators exceeded the income of full-year, full-time workers by more than \$13,300 (Chart 9 and Table A.31).

Chart 9

Average remuneration per educator (in current dollars), Canada, provinces and territories, 2006/2007

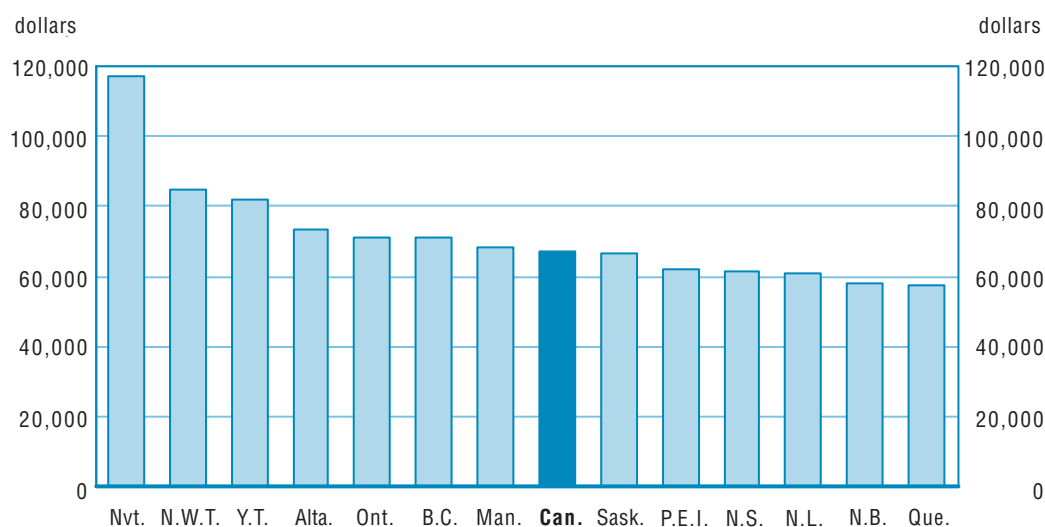

Note: Due to differences in methodology, comparisons between jurisdictions should be made with care.

Note to readers

The data in this report were provided by provincial and territorial departments of education in accordance with definitions detailed in Appendix 2.

The data are for regular programs (for youth), adult programs and vocational programs (for youth and adults) offered by public schools in Canada.

Public schools in Canada generally represent about 93% of all students in Canada.

Reference tables are available starting at table A.27 (Table A.27 to Table A.33).

Endnotes

1. The number of graduates is as the end of the school year, while population estimates are as of July 1 of the corresponding school year. Late graduates are included in the calculations while graduates from private schools are not. For this reason, the methodology underestimates the actual graduation rate. The graduation rate should not be used to infer a dropout rate. The four programs that comprise the graduate pool are: regular programs for youth, adult upgrading programs (GED), vocational programs for youth and vocational programs for adults.
2. The graduation rate is calculated by dividing the number of graduates by the average of the 17 and 18 year-old population: $\text{Graduation rate} = \frac{\text{Graduates (High school graduates (youth and adults) and Vocational program graduates (youth and adults))}}{\text{Average number of the 17 and 18 year-old population}}$.
3. The term “educator” refers to not only a teacher, but to all employees in the public school system who are required to have teaching certification as a condition of their employment. This definition generally includes principals, vice-principals and professional non-teaching staff such as education consultants, guidance counselors and religious and pastoral counselors.
4. Note that the student-educator ratio is not the same as the student-teacher ratio. The student-educator ratio accounts for personnel outside of the classroom, such as principals, counselors and specialists as well as teachers’ time outside of the classroom dedicated to classroom preparation and marking.
5. Changes in methodology for Alberta does not allow for data comparability prior to 2004/2005, as well as for Nova Scotia, prior to 2005/2006.

Appendix 1: Tables

Table A.1

Headcount enrolments¹ in public elementary and secondary schools, Canada, provinces and territories, 2000/2001 to 2006/2007

| | Canada | N.L. | P.E.I. | N.S. ² | N.B. | Que. ³ | Ont. ⁶ | Man. ⁵ | Sask. ⁴ | Alta. | B.C. ⁴ | Y.T. | N.W.T. | Nvt. |
|-------------------|-----------|--------|--------|-------------------|---------|-------------------|-------------------|-------------------|--------------------|---------|-------------------|-------|--------|-------|
| 2000/2001 | 5,350,719 | 90,233 | 23,153 | 155,873 | 124,942 | 1,237,981 | 2,143,599 | 189,912 | 186,586 | 549,633 | 624,618 | 5,764 | 9,672 | 8,753 |
| Percentage change | -0.4 | -4.1 | -3.9 | -1.5 | -1.6 | -0.8 | 0.6 | -3.6 | -3.3 | 0.6 | -0.6 | -3.5 | -0.8 | -8.7 |
| 2001/2002 | 5,360,375 | 86,971 | 22,843 | 153,450 | 122,792 | 1,244,689 | 2,163,108 | 188,907 | 183,024 | 548,122 | 622,416 | 5,608 | 9,707 | 8,738 |
| Percentage change | 0.2 | -3.6 | -1.3 | -1.6 | -1.7 | 0.5 | 0.9 | -0.5 | -1.9 | -0.3 | -0.4 | -2.7 | 0.4 | -0.2 |
| 2002/2003 | 5,342,821 | 84,337 | 22,615 | 150,599 | 120,600 | 1,245,339 | 2,164,940 | 186,892 | 179,161 | 551,375 | 612,705 | 5,610 | 9,747 | 8,903 |
| Percentage change | -0.3 | -3.0 | -1.0 | -1.9 | -1.8 | 0.1 | 0.1 | -1.1 | -2.1 | 0.6 | -1.6 | 0.0 | 0.4 | 1.9 |
| 2003/2004 | 5,283,098 | 81,511 | 22,239 | 148,514 | 118,869 | 1,241,143 | 2,129,742 | 186,287 | 175,846 | 549,533 | 605,057 | 5,520 | 9,718 | 9,119 |
| Percentage change | -1.1 | -3.4 | -1.7 | -1.4 | -1.4 | -0.3 | -1.6 | -0.3 | -1.9 | -0.3 | -1.2 | -1.6 | -0.3 | 2.4 |
| 2004/2005 | 5,250,007 | 79,483 | 22,393 | 145,396 | 117,145 | 1,233,100 | 2,123,904 | 184,352 | 172,663 | 550,983 | 596,168 | 5,459 | 9,607 | 9,354 |
| Percentage change | -0.6 | -2.5 | 0.7 | -2.1 | -1.5 | -0.6 | -0.3 | -1.0 | -1.8 | 0.3 | -1.5 | -1.1 | -1.1 | 2.6 |
| 2005/2006 | 5,207,030 | 76,806 | 21,948 | 142,304 | 114,820 | 1,216,326 | 2,118,544 | 182,371 | 168,633 | 551,740 | 589,379 | 5,459 | 9,571 | 9,129 |
| Percentage change | -0.8 | -3.4 | -2.0 | -2.1 | -2.0 | -1.4 | -0.3 | -1.1 | -2.3 | 0.1 | -1.1 | 0.0 | -0.4 | -2.4 |
| 2006/2007 | 5,162,363 | 74,345 | 21,365 | 138,661 | 112,013 | 1,204,517 | 2,103,464 | 180,043 | 164,973 | 560,563 | 578,795 | 5,227 | 9,332 | 9,065 |
| Percentage change | -0.9 | -3.2 | -2.7 | -2.6 | -2.4 | -1.0 | -0.7 | -1.3 | -2.2 | 1.6 | -1.8 | -4.2 | -2.5 | -0.7 |

1. See appendix for definitions. Certain jurisdictions include all students whether they are funded or not while others include only funded students.
2. Includes enrolments in vocational programs for youth and adults.
3. Includes enrolments in adult programs and vocational programs for youth and adults.
4. Includes enrolments in adult programs.
5. Until 2000/2001, includes enrolments in adult programs and professional training under the authority of the school boards or districts.
6. Data exclude publicly funded hospital and provincial schools, care, treatment and correctional facilities.

Chart A.1.1
Percentage change between 2005/2006 and 2006/2007

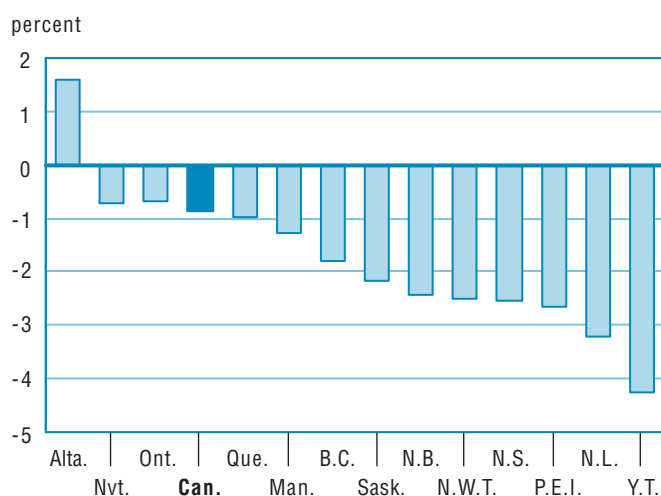

Chart A.1.2
Percentage change between 2000/2001 and 2006/2007

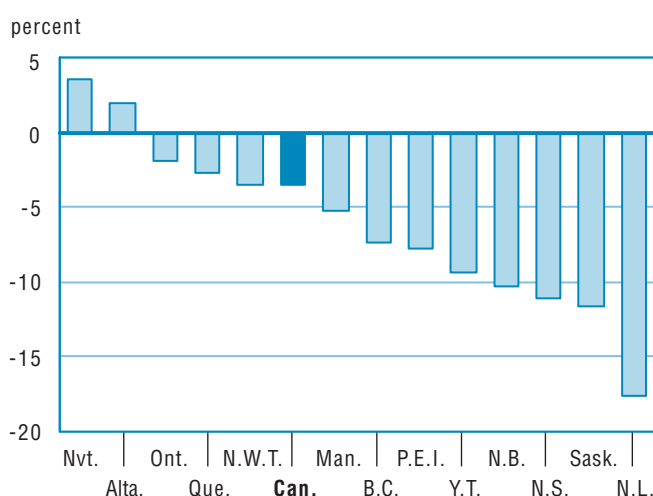

Table A.2

Full-time equivalent enrolments¹ in public elementary and secondary schools, Canada, provinces and territories, 2000/2001 to 2006/2007

| | Canada | N.L. | P.E.I. | N.S. ² | N.B. | Que. ³ | Ont. ⁶ | Man. ⁵ | Sask. ⁴ | Alta. | B.C. ⁴ | Y.T. | N.W.T. | Nvt. |
|-------------------|------------------|--------|--------|-------------------|---------|-------------------|-------------------|-------------------|--------------------|---------|-------------------|-------|--------|-------|
| 2000/2001 | 5,034,920 | 87,496 | 23,153 | 155,873 | 124,942 | 1,093,155 | 2,026,039 | 183,141 | 180,553 | 531,165 | 606,136 | 5,577 | 9,291 | 8,401 |
| Percentage change | -0.3 | -4.1 | -3.9 | -1.5 | -1.6 | -0.7 | 0.7 | -3.7 | -3.1 | 0.6 | -0.5 | -3.3 | -1.0 | -8.7 |
| 2001/2002 | 5,035,536 | 84,236 | 22,843 | 153,450 | 122,792 | 1,088,869 | 2,046,333 | 182,448 | 177,051 | 529,758 | 604,636 | 5,397 | 9,337 | 8,389 |
| Percentage change | 0.0 | -3.7 | -1.3 | -1.6 | -1.7 | -0.4 | 1.0 | -0.4 | -1.9 | -0.3 | -0.2 | -3.2 | 0.5 | -0.1 |
| 2002/2003 | 5,014,756 | 81,707 | 22,615 | 150,599 | 120,600 | 1,083,082 | 2,049,535 | 180,723 | 173,460 | 533,127 | 595,912 | 5,412 | 9,422 | 8,566 |
| Percentage change | -0.4 | -3.0 | -1.0 | -1.9 | -1.8 | -0.5 | 0.2 | -0.9 | -2.0 | 0.6 | -1.4 | 0.3 | 0.9 | 2.1 |
| 2003/2004 | 4,953,152 | 78,967 | 22,239 | 148,514 | 118,869 | 1,075,140 | 2,015,627 | 180,132 | 170,311 | 530,901 | 588,982 | 5,327 | 9,346 | 8,799 |
| Percentage change | -1.2 | -3.4 | -1.7 | -1.4 | -1.4 | -0.7 | -1.7 | -0.3 | -1.8 | -0.4 | -1.2 | -1.6 | -0.8 | 2.7 |
| 2004/2005 | 4,920,756 | 76,903 | 22,393 | 145,396 | 117,145 | 1,065,214 | 2,012,093 | 178,256 | 167,204 | 532,063 | 580,592 | 5,272 | 9,220 | 9,005 |
| Percentage change | -0.7 | -2.6 | 0.7 | -2.1 | -1.5 | -0.9 | -0.2 | -1.0 | -1.8 | 0.2 | -1.4 | -1.0 | -1.3 | 2.3 |
| 2005/2006 | 4,883,234 | 74,328 | 21,948 | 142,304 | 114,820 | 1,053,076 | 2,006,732 | 176,350 | 163,357 | 532,876 | 574,428 | 5,148 | 9,090 | 8,779 |
| Percentage change | -0.8 | -3.3 | -2.0 | -2.1 | -2.0 | -1.1 | -0.3 | -1.1 | -2.3 | 0.2 | -1.1 | -2.4 | -1.4 | -2.5 |
| 2006/2007 | 4,830,887 | 71,945 | 21,365 | 138,661 | 112,013 | 1,034,800 | 1,990,900 | 174,107 | 159,322 | 540,880 | 563,935 | 5,040 | 9,198 | 8,723 |
| Percentage change | -1.1 | -3.2 | -2.7 | -2.6 | -2.4 | -1.7 | -0.8 | -1.3 | -2.5 | 1.5 | -1.8 | -2.1 | 1.2 | -0.6 |

1. See appendix for definitions. Certain jurisdictions include all students whether they are funded or not while others include only funded students.
2. Includes enrolments in vocational programs for youth and adults.
3. Includes enrolments in adult programs and vocational programs for youth and adults.
4. Includes enrolments in adult programs.
5. Until 2000/2001, includes enrolments in adult programs and professional training under the authority of the school boards or districts.
6. Data exclude publicly funded hospital and provincial schools, care, treatment and correctional facilities.

Chart A.2.1
Percentage change between 2005/2006 and 2006/2007

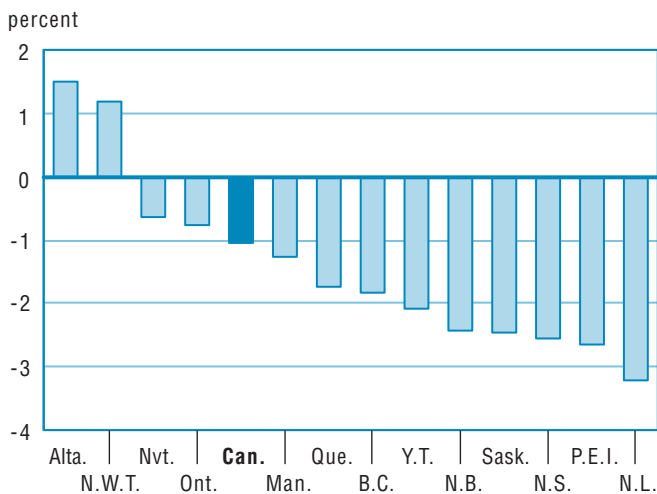

Chart A.2.2
Percentage change between 2000/2001 and 2006/2007

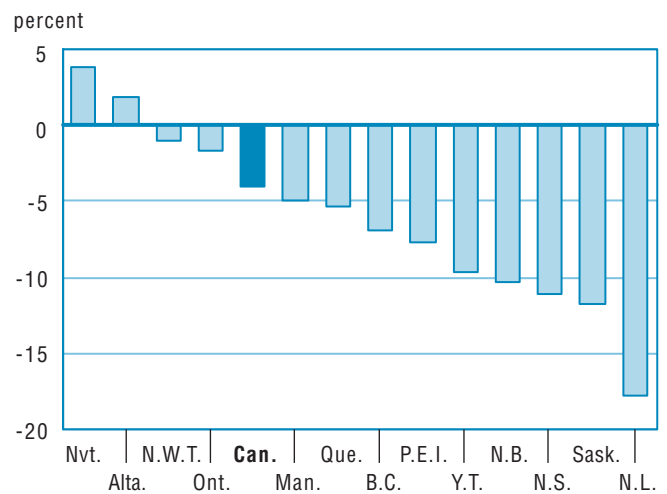

Table A.3

Enrolments in public elementary and secondary schools as a percentage of total population, Canada, provinces and territories, 2000/2001 to 2006/2007

| | Canada | N.L. | P.E.I. | N.S. | N.B. | Que. | Ont. | Man. | Sask. | Alta. | B.C. | Y.T. | N.W.T. | Nvt. |
|-------------------|--------|------|--------|------|------|------|------|------|-------|-------|------|------|--------|-------|
| 2000/2001 | 17.4 | 17.1 | 17.0 | 16.7 | 16.6 | 16.8 | 18.3 | 16.6 | 18.5 | 18.3 | 15.5 | 18.9 | 23.9 | 31.8 |
| Percentage change | -1.3 | -3.2 | -4.0 | -1.5 | -1.6 | -1.2 | -1.0 | -4.0 | -2.6 | -1.1 | -1.3 | -2.4 | -0.4 | -10.9 |
| 2001/2002 | 17.3 | 16.7 | 16.7 | 16.5 | 16.4 | 16.8 | 18.2 | 16.4 | 18.3 | 17.9 | 15.3 | 18.6 | 23.8 | 31.1 |
| Percentage change | -0.9 | -2.5 | -1.5 | -1.4 | -1.6 | 0.0 | -0.9 | -0.9 | -1.2 | -2.0 | -1.3 | -1.8 | -0.5 | -2.4 |
| 2002/2003 | 17.0 | 16.2 | 16.5 | 16.1 | 16.1 | 16.7 | 17.9 | 16.2 | 18.0 | 17.6 | 15.0 | 18.5 | 23.4 | 30.9 |
| Percentage change | -1.4 | -2.6 | -1.2 | -2.1 | -1.7 | -0.5 | -1.5 | -1.5 | -1.8 | -1.7 | -2.1 | -0.6 | -1.6 | -0.5 |
| 2003/2004 | 16.7 | 15.7 | 16.2 | 15.8 | 15.9 | 16.6 | 17.4 | 16.0 | 17.6 | 17.3 | 14.7 | 17.8 | 22.8 | 31.1 |
| Percentage change | -2.0 | -3.2 | -1.9 | -1.6 | -1.4 | -0.9 | -2.8 | -0.9 | -1.8 | -2.1 | -1.8 | -3.5 | -2.4 | 0.7 |
| 2004/2005 | 16.4 | 15.4 | 16.3 | 15.5 | 15.6 | 16.4 | 17.1 | 15.7 | 17.3 | 17.0 | 14.3 | 17.3 | 22.2 | 31.3 |
| Percentage change | -1.6 | -2.3 | 0.4 | -2.3 | -1.4 | -1.3 | -1.5 | -1.9 | -1.9 | -1.5 | -2.2 | -2.7 | -2.8 | 0.7 |
| 2005/2006 | 16.1 | 14.9 | 15.9 | 15.2 | 15.4 | 16.0 | 16.9 | 15.5 | 17.0 | 16.6 | 14.0 | 17.1 | 22.1 | 30.1 |
| Percentage change | -1.8 | -2.8 | -2.3 | -2.0 | -1.8 | -2.0 | -1.4 | -1.5 | -2.0 | -2.4 | -2.1 | -1.4 | -0.6 | -3.9 |
| 2006/2007 | 15.8 | 14.6 | 15.5 | 14.8 | 15.0 | 15.8 | 16.6 | 15.2 | 16.6 | 16.4 | 13.6 | 16.2 | 21.6 | 29.4 |
| Percentage change | -1.9 | -2.4 | -2.6 | -2.6 | -2.1 | -1.6 | -1.8 | -1.8 | -2.0 | -1.3 | -2.9 | -5.4 | -2.0 | -2.2 |

Note: Table A.3 = Table A.1 (Enrolments) divided by Table A.27 (Total population estimates).

Chart A.3.1
Enrolments as a percentage of total population, 2006/2007

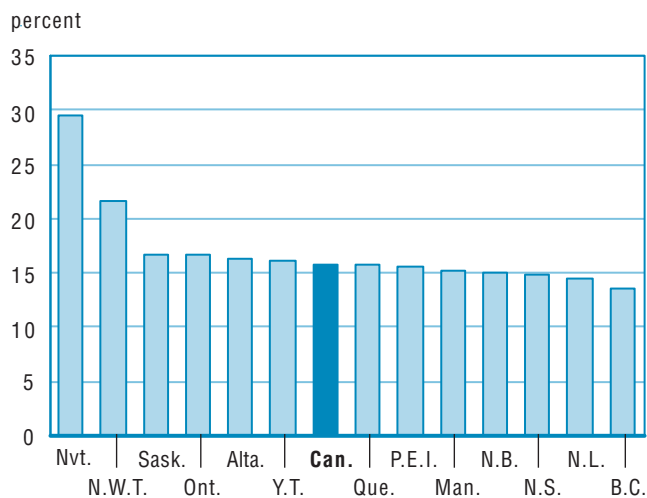

Chart A.3.2
Percentage change between 2000/2001 and 2006/2007

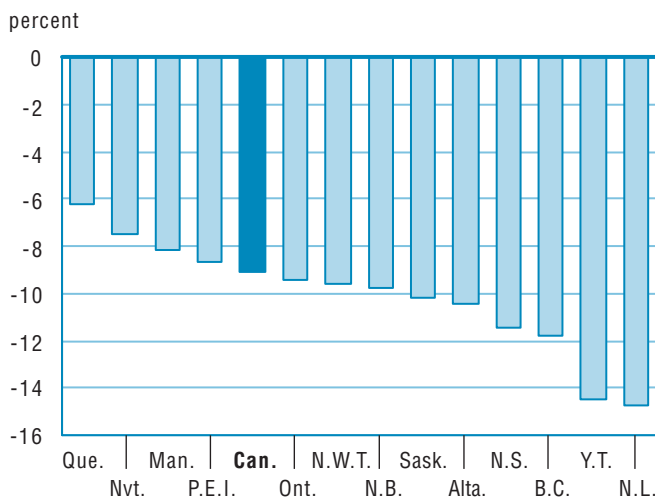

Table A.4

Regular second language program enrolments in public elementary and secondary schools, Canada, provinces and territories, 2000/2001 to 2006/2007¹

| | Canada | N.L. | P.E.I. | N.S. | N.B. | Que. ² | Ont. | Man. | Sask. | Alta. | B.C. | Y.T. | N.W.T. | Nvt. |
|-------------------|-----------|--------|--------|--------|--------|-------------------|---------|--------|--------|---------|---------|------|--------|------|
| 2000-2001 | 2,260,055 | 46,881 | 10,607 | 74,179 | 49,415 | 656,275 | 907,914 | 72,038 | 80,052 | 118,263 | 241,620 | . | 2,811 | . |
| Percentage change | -1.0 | -4.7 | 0.5 | -3.4 | -2.0 | -0.2 | -1.0 | -0.2 | -5.4 | -0.4 | -0.9 | . | -2.9 | . |
| 2001/2002 | 2,211,560 | 45,124 | 10,385 | 71,734 | 47,494 | 651,838 | 882,596 | 71,737 | 75,056 | 114,376 | 238,424 | . | 2,796 | . |
| Percentage change | -2.1 | -3.7 | -2.1 | -3.3 | -3.9 | -0.7 | -2.8 | -0.4 | -6.2 | -3.3 | -1.3 | . | -0.5 | . |
| 2002/2003 | 2,180,613 | 43,445 | 10,546 | 69,358 | 46,367 | 651,632 | 871,280 | 70,853 | 71,943 | 109,593 | 232,814 | . | 2,782 | . |
| Percentage change | -1.4 | -3.7 | 1.6 | -3.3 | -2.4 | 0.0 | -1.3 | -1.2 | -4.1 | -4.2 | -2.4 | . | -0.5 | . |
| 2003/2004 | 2,153,686 | 43,352 | 10,020 | 67,269 | 46,672 | 650,170 | 861,251 | 70,852 | 66,545 | 110,459 | 224,676 | . | 2,420 | . |
| Percentage change | -1.2 | -0.2 | -5.0 | -3.0 | 0.7 | -0.2 | -1.2 | 0.0 | -7.5 | 0.8 | -3.5 | . | -13.0 | . |
| 2004/2005 | 2,127,809 | 41,917 | 9,943 | 64,001 | 45,021 | 647,778 | 852,723 | 69,647 | 59,814 | 111,497 | 223,065 | . | 2,403 | . |
| Percentage change | -1.2 | -3.3 | -0.8 | -4.9 | -3.5 | -0.4 | -1.0 | -1.7 | -10.1 | 0.9 | -0.7 | . | -0.7 | . |
| 2005/2006 | 2,098,951 | 40,451 | 9,460 | 61,001 | 44,686 | 641,950 | 841,033 | 69,693 | 54,237 | 118,646 | 215,826 | . | 1,968 | . |
| Percentage change | -1.4 | -3.5 | -4.9 | -4.7 | -0.7 | -0.9 | -1.4 | 0.1 | -9.3 | 6.4 | -3.2 | . | -18.1 | . |
| 2006/2007 | 2,198,096 | 37,417 | 8,867 | 58,251 | 43,437 | 759,257 | 822,917 | 67,591 | 56,158 | 131,542 | 210,400 | . | 2,259 | . |
| Percentage change | 4.7 | -7.5 | -6.3 | -4.5 | -2.8 | 18.3 | -2.2 | -3.0 | 3.5 | 10.9 | -2.5 | . | 14.8 | . |

- . not available for any reference period
- 1. All jurisdictions, 1999/2000 to 2006/2007. Data is available for English second language programs for Québec. Data is available for French second language programs for the other provinces.
- 2. From 2000/2001 to 2005/2006 data is for students in grades 3 to 11. Data for 2006/2007 includes students from grades 1 to 11.

Chart A.4.1
Percentage change between 2005/2006 and 2006/2007

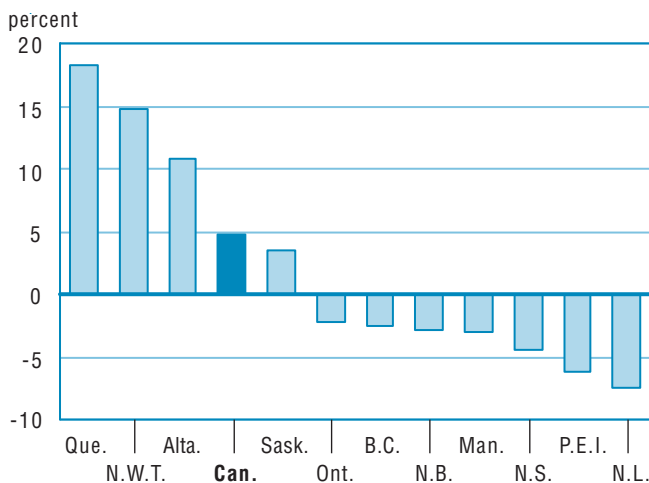

Note: Y.T. and Nvt. are excluded, data unavailable for entire period.

Chart A.4.2
Percentage change between 2000/2001 and 2006/2007

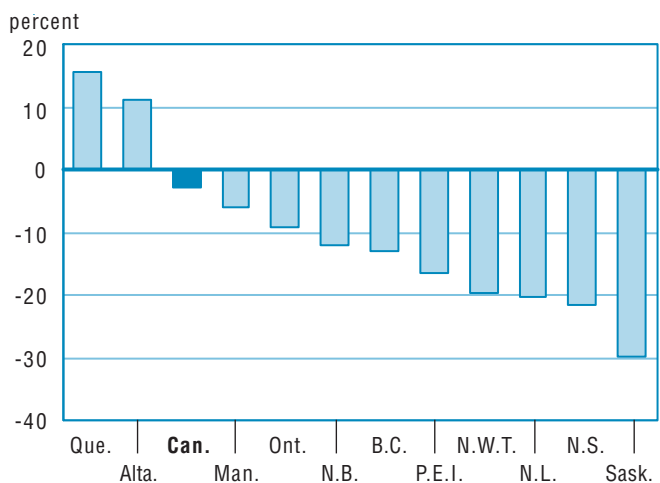

Note: Y.T. and Nvt. are excluded, data unavailable for entire period.

Table A.5

Second language immersion program enrolments in public elementary and secondary schools, Canada, provinces and territories, 2000/2001 to 2006/2007¹

| | Canada | N.L. | P.E.I. | N.S. | N.B. | Que. ² | Ont. ³ | Man. | Sask. | Alta. | B.C. | Y.T. | N.W.T. | Nvt. ² |
|-------------------|----------------|-------|--------|--------|--------|-------------------|-------------------|--------|-------|--------|--------|------|--------|-------------------|
| 2000/2001 | 277,841 | 4,956 | 3,781 | 11,463 | 22,664 | ... | 151,044 | 17,195 | 8,842 | 26,491 | 30,421 | 361 | 623 | ... |
| Percentage change | 0.2 | 3.6 | -0.5 | 9.1 | 2.5 | ... | -0.9 | -1.0 | -2.6 | 1.5 | 1.5 | -1.4 | 2.8 | ... |
| 2001/2002 | 278,691 | 5,395 | 3,792 | 12,308 | 22,831 | ... | 148,977 | 17,159 | 8,667 | 27,475 | 31,136 | 343 | 608 | ... |
| Percentage change | 0.3 | 8.9 | 0.3 | 7.4 | 0.7 | ... | -1.4 | -0.2 | -2.0 | 3.7 | 2.4 | -5.0 | -2.4 | ... |
| 2002/2003 | 280,219 | 5,690 | 3,972 | 13,154 | 22,639 | ... | 147,792 | 17,174 | 9,172 | 27,653 | 31,990 | 371 | 612 | ... |
| Percentage change | 0.5 | 5.5 | 4.7 | 6.9 | -0.8 | ... | -0.8 | 0.1 | 5.8 | 0.6 | 2.7 | 8.2 | 0.7 | ... |
| 2003/2004 | 282,839 | 6,068 | 4,223 | 13,753 | 22,145 | ... | 148,512 | 17,249 | 8,288 | 28,197 | 33,407 | 385 | 612 | ... |
| Percentage change | 0.9 | 6.6 | 6.3 | 4.6 | -2.2 | ... | 0.5 | 0.4 | -9.6 | 2.0 | 4.4 | 3.8 | 0.0 | ... |
| 2004/2005 | 288,970 | 6,477 | 3,923 | 14,181 | 21,868 | ... | 150,477 | 17,429 | 8,650 | 29,414 | 35,519 | 410 | 622 | ... |
| Percentage change | 2.2 | 6.7 | -7.1 | 3.1 | -1.3 | ... | 1.3 | 1.0 | 4.4 | 4.3 | 6.3 | 6.5 | 1.6 | ... |
| 2005/2006 | 295,196 | 6,823 | 4,164 | 14,341 | 21,526 | ... | 152,723 | 17,604 | 8,472 | 30,452 | 38,001 | 444 | 646 | ... |
| Percentage change | 2.2 | 5.3 | 6.1 | 1.1 | -1.6 | ... | 1.5 | 1.0 | -2.1 | 3.5 | 7.0 | 8.3 | 3.9 | ... |
| 2006/2007 | 304,292 | 7,222 | 4,108 | 14,625 | 21,285 | ... | 158,405 | 17,871 | 8,858 | 31,317 | 39,509 | 462 | 630 | ... |
| Percentage change | 3.1 | 5.8 | -1.3 | 2.0 | -1.1 | ... | 3.7 | 1.5 | 4.6 | 2.8 | 4.0 | 4.1 | -2.5 | ... |

... not applicable

1. All jurisdictions, 2000/2001 to 2006/2007. Data is available for French immersion.

2. There is no Second Language Immersion Program in Quebec or Nunavut.

3. Ontario, 2000/2001 to 2006/2007. Includes French Immersion and Extended French programs.

Chart A.5.1
Percentage change between 2005/2006 and 2006/2007

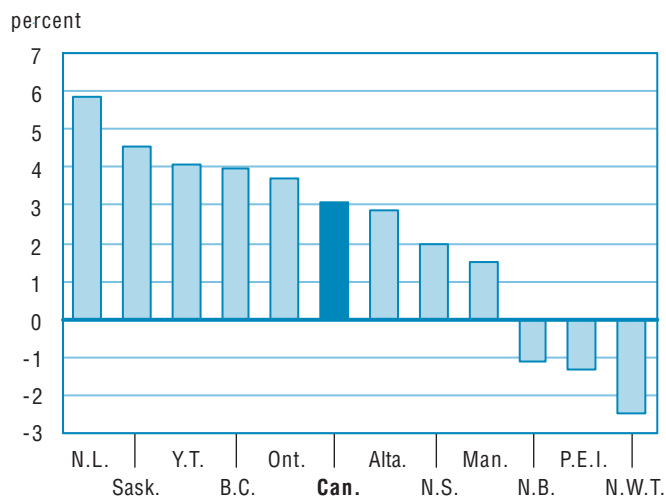

Chart A.5.2
Percentage change between 2000/2001 and 2006/2007

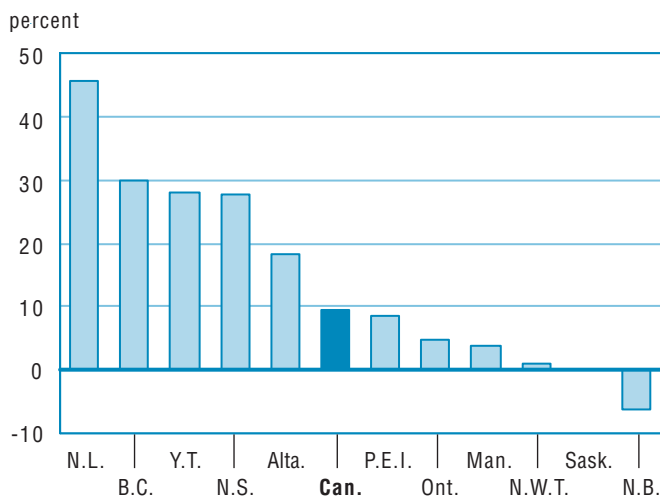

Table A.6
Minority language program enrolments in public elementary and secondary schools, Canada, provinces and territories, 2000/2001 to 2006/2007¹

| | Canada | N.L. | P.E.I. | N.S. | N.B. | Que. | Ont. | Man. | Sask. | Alta. | B.C. | Y.T. | N.W.T. | Nvt. |
|-------------------|---------|------|--------|-------|--------|---------|--------|-------|-------|-------|-------|-------|--------|------|
| 2000/2001 | 254,780 | 256 | .. | 4,109 | 38,387 | 105,591 | 93,335 | 5,367 | 1,004 | 3,745 | 2,771 | 113 | 102 | .. |
| Percentage change | -0.3 | -0.8 | .. | -1.4 | -2.8 | 1.6 | -0.5 | -0.3 | 2.9 | 1.1 | -3.4 | 4.6 | 3.0 | .. |
| 2001/2002 | 253,871 | 248 | .. | 4,029 | 37,103 | 106,902 | 92,838 | 5,309 | 1,025 | 3,280 | 2,873 | 131 | 133 | .. |
| Percentage change | -0.4 | -3.1 | .. | -1.9 | -3.3 | 1.2 | -0.5 | -1.1 | 2.1 | -12.4 | 3.7 | 15.9 | 30.4 | .. |
| 2002/2003 | 253,585 | 230 | .. | 4,059 | 36,025 | 107,932 | 92,351 | 5,274 | 1,026 | 3,474 | 2,930 | 115 | 129 | 40 |
| Percentage change | -0.1 | -7.3 | .. | 0.7 | -2.9 | 1.0 | -0.5 | -0.7 | 0.1 | 5.9 | 2.0 | -12.2 | -3.0 | .. |
| 2003/2004 | 251,083 | 210 | .. | 4,153 | 35,070 | 108,160 | 90,138 | 5,242 | 1,060 | 3,619 | 3,146 | 119 | 128 | 38 |
| Percentage change | -1.0 | -8.7 | .. | 2.3 | -2.7 | 0.2 | -2.4 | -0.6 | 3.3 | 4.2 | 7.4 | 3.5 | -0.8 | -5.0 |
| 2004/2005 | 250,108 | 193 | .. | 4,121 | 34,326 | 107,742 | 89,839 | 5,207 | 1,054 | 3,871 | 3,455 | 116 | 137 | 47 |
| Percentage change | -0.4 | -8.1 | .. | -0.8 | -2.1 | -0.4 | -0.3 | -0.7 | -0.6 | 7.0 | 9.8 | -2.5 | 7.0 | 23.7 |
| 2005/2006 | 249,423 | 203 | 697 | 4,153 | 33,460 | 106,394 | 90,075 | 5,250 | 1,124 | 4,138 | 3,632 | 110 | 143 | 44 |
| Percentage change | -0.3 | 5.2 | .. | 0.8 | -2.5 | -1.3 | 0.3 | 0.8 | 6.6 | 6.9 | 5.1 | -5.2 | 4.4 | -6.4 |
| 2006/2007 | 247,148 | 222 | 705 | 4,124 | 32,353 | 104,146 | 90,217 | 5,338 | 1,132 | 4,737 | 3,816 | 147 | 163 | 48 |
| Percentage change | -0.9 | 9.4 | 1.1 | -0.7 | -3.3 | -2.1 | 0.2 | 1.7 | 0.7 | 14.5 | 5.1 | 33.6 | 14.0 | 9.1 |

.. not available for a specific reference period

1. All jurisdictions, 2000/2001 to 2006/2007. Data is available for English minority language programs—for Québec. Data is available for French minority language programs for the other provinces.

Chart A.6.1
Percentage change between 2005/2006 and 2006/2007

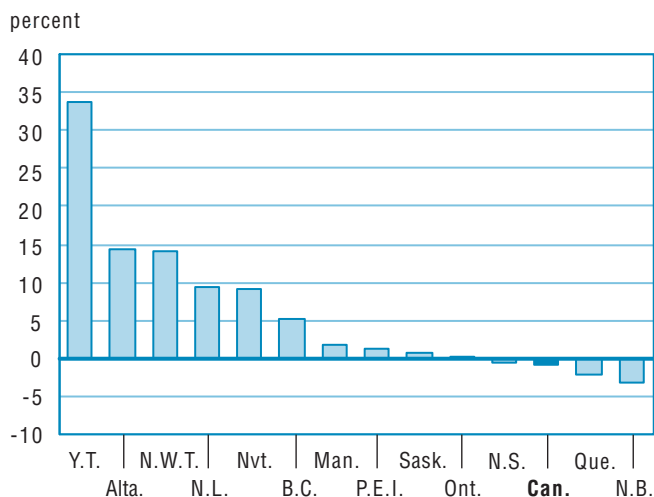
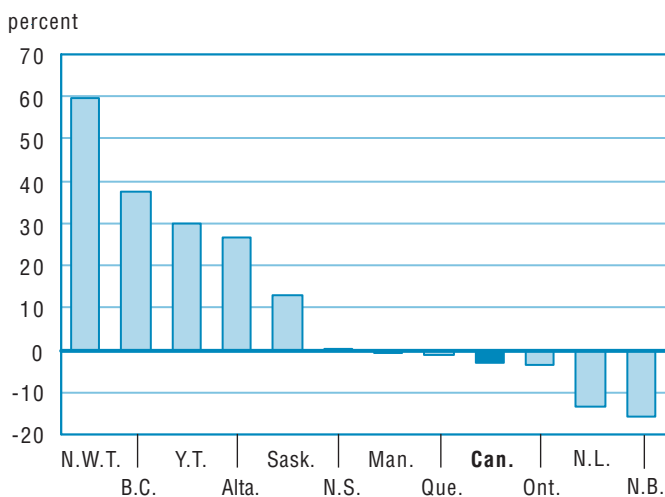

Chart A.6.2
Percentage change between 2000/2001 and 2006/2007



Note: P.E.I. and Nvt. are excluded, data unavailable for entire period.

Table A.7
Number of graduates, Canada, provinces and territories, 2000/2001 to 2006/2007

| | Canada | N.L. | P.E.I. | N.S. | N.B. | Que. | Ont. ¹ | Man. ³ | Sask. | Alta. | B.C. ² | Y.T. | N.W.T. | Nvt. |
|-------------------|----------------|-------|--------|--------|-------|--------|-------------------|-------------------|--------|--------|-------------------|------|--------|-------|
| 2000/2001 | 305,445 | 6,382 | 1,717 | 9,775 | 8,552 | 67,710 | 115,599 | 12,117 | 12,957 | 29,199 | 40,737 | 256 | 327 | 117 |
| Percentage change | 0.3 | -8.9 | -4.5 | -1.4 | -4.0 | -1.9 | 1.0 | 2.6 | -1.1 | 3.1 | 2.6 | -0.8 | 11.6 | -12.7 |
| 2001/2002 | 312,344 | 6,079 | 1,667 | 9,846 | 8,574 | 64,371 | 124,783 | 11,853 | 12,739 | 29,759 | 42,001 | 266 | 269 | 137 |
| Percentage change | 2.3 | -4.7 | -2.9 | 0.7 | 0.3 | -4.9 | 7.9 | -2.2 | -1.7 | 1.9 | 3.1 | 3.9 | -17.7 | 17.1 |
| 2002/2003 | 331,619 | 5,947 | 1,753 | 10,106 | 8,291 | 62,988 | 143,187 | 12,491 | 12,367 | 31,065 | 42,698 | 264 | 321 | 141 |
| Percentage change | 6.2 | -2.2 | 5.2 | 2.6 | -3.3 | -2.1 | 14.7 | 5.4 | -2.9 | 4.4 | 1.7 | -0.8 | 19.3 | 2.9 |
| 2003/2004 | 312,612 | 5,637 | 1,734 | 10,159 | 7,996 | 65,316 | 123,238 | 12,819 | 11,957 | 32,054 | 40,890 | 315 | 363 | 134 |
| Percentage change | -5.7 | -5.2 | -1.1 | 0.5 | -3.6 | 3.7 | -13.9 | 2.6 | -3.3 | 3.2 | -4.2 | 19.3 | 13.1 | -5.0 |
| 2004/2005 | 316,447 | 5,505 | 1,695 | 10,257 | 8,200 | 66,152 | 124,902 | 12,681 | 12,625 | 31,695 | 41,848 | 316 | 393 | 178 |
| Percentage change | 1.2 | -2.3 | -2.2 | 1.0 | 2.6 | 1.3 | 1.4 | -1.1 | 5.6 | -1.1 | 2.3 | 0.3 | 8.3 | 32.8 |
| 2005/2006 | 312,803 | 5,262 | 1,736 | 10,241 | 8,299 | 67,887 | 118,099 | 12,568 | 12,698 | 32,241 | 42,862 | 311 | 414 | 185 |
| Percentage change | -1.2 | -4.4 | 2.4 | -0.2 | 1.2 | 2.6 | -5.4 | -0.9 | 0.6 | 1.7 | 2.4 | -1.6 | 5.3 | 3.9 |
| 2006/2007 | 323,142 | 5,357 | 1,746 | 10,364 | 7,977 | 70,673 | 126,048 | 12,613 | 13,140 | 33,031 | 41,272 | 316 | 407 | 198 |
| Percentage change | 3.3 | 1.8 | 0.6 | 1.2 | -3.9 | 4.1 | 6.7 | 0.4 | 3.5 | 2.5 | -3.7 | 1.6 | -1.7 | 7.0 |

1. Data exclude publicly funded hospital and provincial schools, care, treatment and correctional facilities.
2. The number of graduates in the final year is understated by 2 - 3% because some schools have not submitted course information before the data collection cutoff for this report.
3. Historical revisions have been made to this table to exclude students that graduated from Adult Learning Centres registered under the *Adult Learning Centres Act*, effective July 2001.

Chart A.7.1
Percentage change between 2005/2006 and 2006/2007

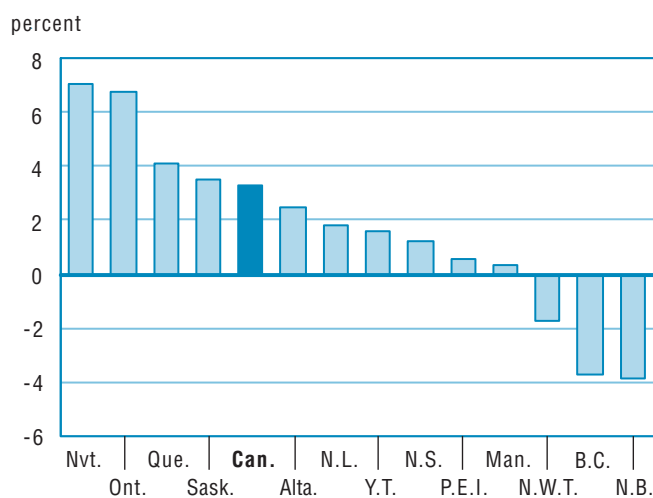

Chart A.7.2
Percentage change between 2000/2001 and 2006/2007

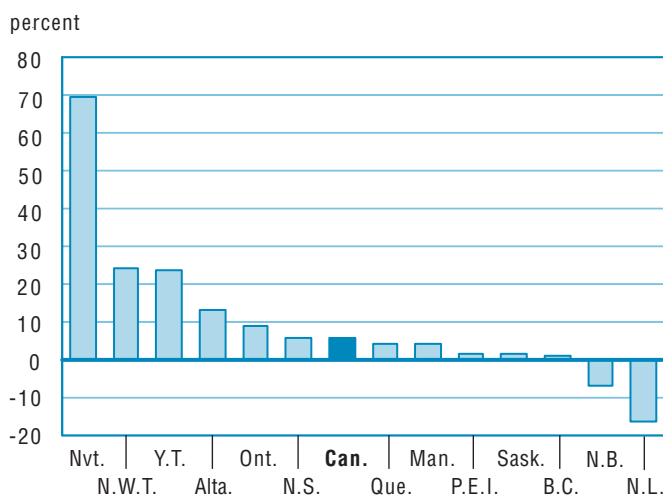

Table A.8
Graduation rate¹, Canada, provinces and territories, 2000/2001 to 2006/2007

| | Canada | N.L. | P.E.I. | N.S. | N.B. | Que. | Ont. ² | Man. ⁴ | Sask. | Alta. | B.C. | Y.T. | N.W.T. | Nvt. |
|-------------------|--------|------|--------|------|------|------|-------------------|-------------------|-------|-------|-------------------|------|--------|-------|
| 2000/2001 | 72.0 | 78.1 | 85.4 | 77.5 | 82.3 | 72.2 | 72.0 | 73.7 | 80.6 | 64.1 | 71.8 | 52.9 | 50.0 | 22.8 |
| Percentage change | -1.4 | -8.2 | -3.0 | -2.8 | -4.3 | -0.3 | -2.1 | 1.2 | -2.6 | 0.8 | -0.7 | -1.5 | 9.5 | -17.0 |
| 2001/2002 | 72.8 | 76.9 | 81.0 | 76.9 | 82.8 | 69.0 | 75.8 | 70.8 | 79.3 | 64.3 | 73.2 | 52.9 | 40.7 | 25.4 |
| Percentage change | 1.1 | -1.5 | -5.2 | -0.8 | 0.7 | -4.5 | 5.4 | -3.9 | -1.7 | 0.4 | 2.0 | 0.0 | -18.6 | 11.3 |
| 2002/2003 | 77.1 | 78.6 | 81.9 | 78.7 | 81.0 | 68.3 | 85.9 | 74.0 | 77.4 | 66.3 | 75.1 | 51.8 | 48.6 | 24.7 |
| Percentage change | 5.9 | 2.2 | 1.1 | 2.4 | -2.2 | -1.0 | 13.2 | 4.5 | -2.4 | 3.1 | 2.6 | -2.2 | 19.5 | -2.8 |
| 2003/2004 | 73.4 | 78.8 | 81.6 | 79.9 | 80.1 | 72.0 | 74.2 | 75.9 | 76.3 | 68.5 | 73.1 | 64.4 | 53.1 | 23.2 |
| Percentage change | -4.8 | 0.2 | -0.3 | 1.5 | -1.1 | 5.4 | -13.6 | 2.6 | -1.4 | 3.2 | -2.6 | 24.4 | 9.2 | -6.2 |
| 2004/2005 | 75.1 | 80.9 | 83.2 | 82.1 | 84.2 | 73.9 | 75.6 | 76.3 | 83.7 | 67.9 | 75.5 | 64.0 | 56.4 | 29.4 |
| Percentage change | 2.3 | 2.7 | 2.0 | 2.8 | 5.2 | 2.6 | 1.9 | 0.5 | 9.7 | -0.8 | 3.3 | -0.6 | 6.3 | 27.0 |
| 2005/2006 | 73.2 | 79.4 | 86.0 | 82.3 | 85.7 | 74.1 | 70.4 | 75.3 | 83.9 | 67.7 | 76.2 ³ | 64.7 | 61.2 | 28.7 |
| Percentage change | -2.6 | -1.8 | 3.4 | 0.2 | 1.7 | 0.3 | -6.9 | -1.3 | 0.2 | -0.3 | 1.0 | 1.1 | 8.5 | -2.4 |
| 2006/2007 | 71.3 | 77.2 | 85.4 | 80.1 | 81.0 | 71.9 | 70.1 | 70.6 | 82.8 | 65.0 | 70.7 ³ | 67.8 | 55.4 | 29.6 |
| Percentage change | -2.5 | -2.8 | -0.8 | -2.6 | -5.5 | -3.0 | -0.4 | -6.3 | -1.4 | -4.0 | -7.2 | 4.8 | -9.5 | 3.2 |

1. The number of graduates is as of the end of a school year while the population estimates are as of July 1 of the corresponding school year. Late graduates are included in the calculations while graduates from private schools, are not. For this reason, this methodology underestimates the "final" graduation rate and should not be used to infer dropout rate.
2. Data exclude publicly funded hospital and provincial schools, care, treatment and correctional facilities.
3. The graduation rate in the final year is slightly understated because some schools have not submitted course information before the data collection cutoff for this report.
4. Historical revisions have been made to this table to exclude students that graduated from Adult Learning Centres registered under the *Adult Learning Centres Act*, effective July 2001.

Chart A.8.1
Secondary graduation rate, 2006/2007

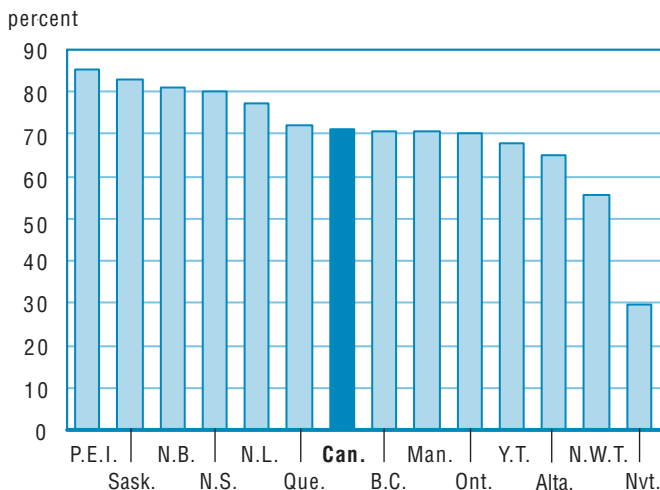

Chart A.8.2
Percentage change between 2000/2001 and 2006/2007

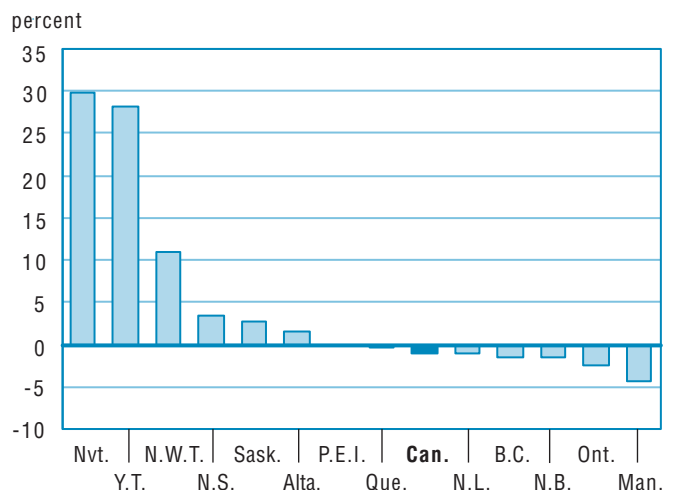

Table A.9
Educators headcount¹ in public elementary and secondary schools, Canada, provinces and territories, 2000/2001 to 2006/2007

| | Canada | N.L. | P.E.I. | N.S. | N.B. | Que. | Ont. ² | Man. | Sask. ⁴ | Alta. ⁴ | B.C. | Y.T. | N.W.T. | Nvt. |
|-------------------|----------------|-------|--------|-------|-------|--------|-------------------|--------|--------------------|---------------------|--------|------|--------|------|
| 2000/2001 | 347,411 | 8,200 | 1,546 | 9,752 | 7,616 | 90,040 | 130,353 | 13,092 | 11,685 | 34,386 ³ | 40,228 | 510 | . | . |
| Percentage change | 1.3 | -0.9 | -6.0 | -1.8 | -1.4 | 1.4 | 2.1 | -0.2 | -2.5 | 1.6 | 1.8 | -1.5 | . | .. |
| 2001/2002 | 348,747 | 8,106 | 1,531 | 9,634 | 7,396 | 91,359 | 129,940 | 13,070 | 11,916 | 35,423 ³ | 39,879 | 490 | . | . |
| Percentage change | 0.4 | -1.1 | -1.0 | -1.2 | -2.9 | 1.5 | -0.3 | -0.2 | 2.0 | 3.0 | -0.9 | -3.9 | . | .. |
| 2002/2003 | 348,824 | 8,035 | 1,539 | 9,592 | 7,417 | 93,083 | 130,823 | 13,025 | 11,845 | 35,284 ³ | 37,150 | 491 | . | 537 |
| Percentage change | 0.0 | -0.9 | 0.5 | -0.4 | 0.3 | 1.9 | 0.7 | -0.3 | -0.6 | -0.4 | -6.8 | 0.2 | . | .. |
| 2003/2004 | 349,175 | 7,822 | 1,552 | 9,613 | 7,473 | 93,360 | 129,913 | 13,117 | 11,835 | 37,435 ³ | 36,562 | 490 | . | . |
| Percentage change | 0.1 | -2.7 | 0.8 | 0.2 | 0.8 | 0.3 | -0.7 | 0.7 | -0.1 | 6.1 | -1.6 | -0.2 | . | .. |
| 2004/2005 | 353,209 | 7,652 | 1,551 | 9,581 | 7,509 | 93,201 | 132,677 | 13,130 | 11,687 | 39,392 | 36,331 | 498 | . | . |
| Percentage change | 1.2 | -2.2 | -0.1 | -0.3 | 0.5 | -0.2 | 2.1 | 0.1 | -1.3 | 5.2 | -0.6 | 1.6 | . | .. |
| 2005/2006 | 359,585 | 7,230 | 1,505 | 9,708 | 7,510 | 93,272 | 137,889 | 13,106 | 11,683 | 40,293 | 36,886 | 503 | . | . |
| Percentage change | 1.8 | -5.5 | -3.0 | 1.3 | 0.0 | 0.1 | 3.9 | -0.2 | 0.0 | 2.3 | 1.5 | 1.0 | . | .. |
| 2006/2007 | 376,294 | 7,311 | 1,667 | 9,931 | 7,629 | 96,130 | 149,713 | 13,730 | 11,975 | 40,556 | 37,149 | 503 | . | . |
| Percentage change | 4.6 | 1.1 | 10.8 | 2.3 | 1.6 | 3.1 | 8.6 | 4.8 | 2.5 | 0.7 | 0.7 | 0.0 | . | .. |

. not available for any reference period

.. not available for a specific reference period

1. See appendix for definitions.

2. Data exclude publicly funded hospital and provincial schools, care, treatment and correctional facilities.

3. Alberta data prior to 2004/2005 not comparable to more recent data due to change in methodology.

4. All educators in Lloydminster are included in Saskatchewan's counts and none of them are captured in the counts for Alberta.

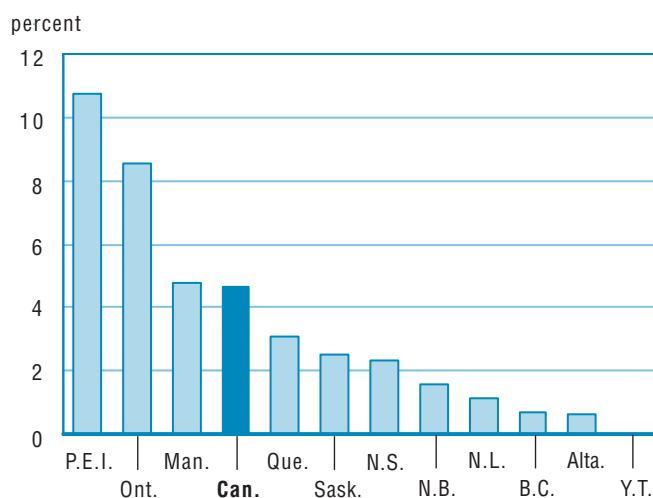
Chart A.9.1
Percentage change between 2005/2006 and 2006/2007

Note: N.W.T. and Nvt. are excluded, as data are unavailable for study period.

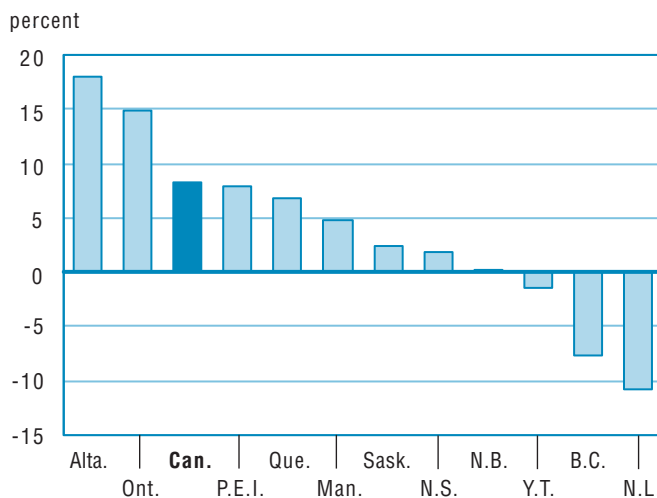
Chart A.9.2
Percentage change between 2000/2001 and 2006/2007

Note: N.W.T. and Nvt. are excluded, as data are unavailable for study period.

Table A.10
Full-time equivalent educators¹ in public elementary and secondary schools, Canada, provinces and territories, 2000/2001 to 2006/2007

| | Canada | N.L. | P.E.I. | N.S. | N.B. | Que. | Ont. ² | Man. | Sask. ⁴ | Alta. ⁴ | B.C. | Y.T. | N.W.T. | Nvt. |
|-------------------|----------------|-------|--------|-------|-------|--------|----------------------|--------|--------------------|---------------------|--------|------|--------|------------------|
| 2000/2001 | 316,124 | 6,374 | 1,457 | 9,444 | 7,468 | 74,708 | 126,763 ^e | 12,224 | 10,971 | 29,106 ³ | 36,113 | 463 | 553 | 477 |
| Percentage change | 0.2 | -1.2 | 0.9 | -1.7 | -1.4 | 0.4 | 1.6 | 0.6 | -2.6 | -5.5 | 1.2 | 2.3 | 6.5 | -0.6 |
| 2001/2002 | 316,395 | 6,355 | 1,467 | 9,304 | 7,262 | 74,925 | 126,283 ^e | 12,147 | 11,244 | 29,967 ³ | 35,930 | 452 | 577 | 479 ^e |
| Percentage change | 0.1 | -0.3 | 0.7 | -1.5 | -2.8 | 0.3 | -0.4 | -0.6 | 2.5 | 3.0 | -0.5 | -2.4 | 4.4 | 0.5 |
| 2002/2003 | 315,636 | 6,155 | 1,479 | 9,276 | 7,285 | 76,025 | 126,888 | 12,129 | 11,162 | 29,828 ³ | 33,901 | 446 | 578 | 481 |
| Percentage change | -0.2 | -3.1 | 0.8 | -0.3 | 0.3 | 1.5 | 0.5 | -0.1 | -0.7 | -0.5 | -5.6 | -1.3 | 0.1 | 0.5 |
| 2003/2004 | 313,932 | 5,953 | 1,485 | 9,306 | 7,330 | 76,077 | 125,967 | 12,169 | 11,153 | 29,620 ³ | 33,345 | 444 | 609 | 473 |
| Percentage change | -0.5 | -3.3 | 0.4 | 0.3 | 0.6 | 0.1 | -0.7 | 0.3 | -0.1 | -0.7 | -1.6 | -0.4 | 5.4 | -1.7 |
| 2004/2005 | 317,026 | 5,702 | 1,486 | 9,268 | 7,371 | 75,194 | 128,712 | 12,245 | 11,017 | 31,262 | 33,146 | 460 | 606 | 557 |
| Percentage change | 1.0 | -4.2 | 0.1 | -0.4 | 0.6 | -1.2 | 2.2 | 0.6 | -1.2 | 5.5 | -0.6 | 3.6 | -0.5 | 17.8 |
| 2005/2006 | 321,257 | 5,556 | 1,457 | 9,394 | 7,385 | 74,830 | 132,106 | 12,278 | 11,031 | 31,812 | 33,701 | 470 | 599 | 638 |
| Percentage change | 1.3 | -2.6 | -2.0 | 1.4 | 0.2 | -0.5 | 2.6 | 0.3 | 0.1 | 1.8 | 1.7 | 2.1 | -1.1 | 14.5 |
| 2006/2007 | 329,224 | 5,515 | 1,479 | 9,628 | 7,510 | 76,766 | 137,375 | 12,237 | 10,933 | 32,110 | 33,966 | 476 | 601 | 629 |
| Percentage change | 2.5 | -0.7 | 1.5 | 2.5 | 1.7 | 2.6 | 4.0 | -0.3 | -0.9 | 0.9 | 0.8 | 1.4 | 0.3 | -1.4 |

^e estimate

1. See appendix for definitions.
2. Data exclude publicly funded hospital and provincial schools, care, treatment and correctional facilities.
3. Alberta data prior to 2004/2005 not comparable to more recent data due to change in methodology.
4. All educators in Lloydminster are included in Saskatchewan's counts and none of them are captured in the counts for Alberta.

Chart A.10.1
Percentage change between 2005/2006 and 2006/2007

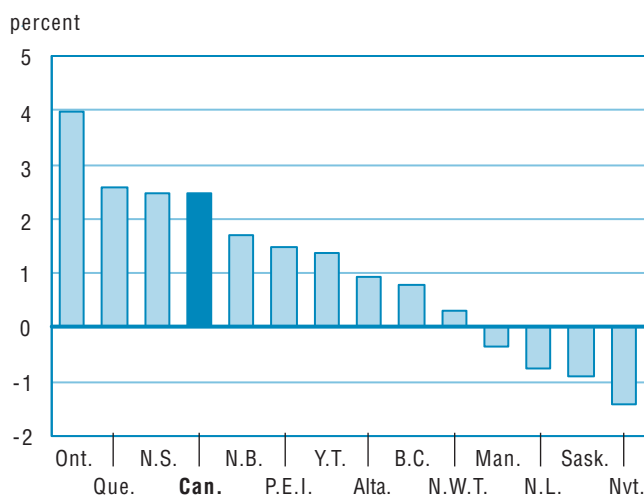

Chart A.10.2
Percentage change between 2000/2001 and 2006/2007

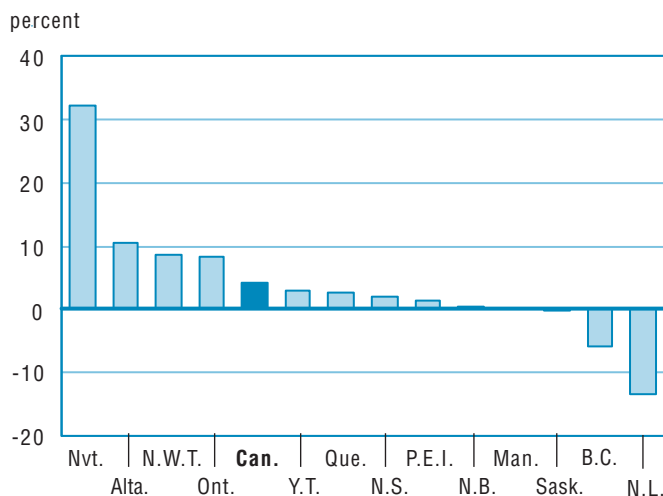

Table A.11
Student-educator ratio¹ in public elementary and secondary schools, Canada, provinces and territories, 2000/2001 to 2006/2007

| | Canada | N.L. | P.E.I. | N.S. | N.B. | Que. | Ont. | Man. | Sask. | Alta. | B.C. | Y.T. | N.W.T. | Nvt. |
|-------------------|--------|------|--------|------|------|------|-------------------|------|-------|-------------------|------|------|--------|-------|
| 2000/2001 | 15.9 | 13.7 | 15.9 | 16.5 | 16.7 | 14.6 | 16.0 ^e | 15.0 | 16.5 | 18.2 ² | 16.8 | 12.0 | 16.8 | 17.6 |
| Percentage change | -0.5 | -2.9 | -4.7 | 0.3 | -0.3 | -1.1 | -0.9 | -4.3 | -0.5 | 6.4 | -1.7 | -5.4 | -7.0 | -8.1 |
| 2001/2002 | 15.9 | 13.3 | 15.6 | 16.5 | 16.9 | 14.5 | 16.2 ^e | 15.0 | 15.7 | 17.7 ² | 16.8 | 11.9 | 16.2 | 17.5 |
| Percentage change | -0.1 | -3.4 | -2.0 | -0.1 | 1.1 | -0.7 | 1.4 | 0.3 | -4.3 | -3.1 | 0.3 | -0.9 | -3.8 | -0.6 |
| 2002/2003 | 15.9 | 13.3 | 15.3 | 16.2 | 16.6 | 14.2 | 16.2 | 14.9 | 15.5 | 17.9 ² | 17.6 | 12.1 | 16.3 | 17.8 |
| Percentage change | -0.2 | 0.2 | -1.8 | -1.6 | -2.1 | -2.0 | -0.3 | -0.8 | -1.3 | 1.1 | 4.5 | 1.7 | 0.9 | 1.6 |
| 2003/2004 | 15.8 | 13.3 | 15.0 | 16.0 | 16.2 | 14.1 | 16.0 | 14.8 | 15.3 | 17.9 ² | 17.7 | 12.0 | 15.4 | 18.6 |
| Percentage change | -0.7 | -0.1 | -2.1 | -1.7 | -2.0 | -0.8 | -0.9 | -0.6 | -1.7 | 0.3 | 0.5 | -1.1 | -5.9 | 4.5 |
| 2004/2005 | 15.5 | 13.5 | 15.1 | 15.7 | 15.9 | 14.2 | 15.6 | 14.6 | 15.2 | 17.0 | 17.5 | 11.5 | 15.2 | 16.2 |
| Percentage change | -1.6 | 1.7 | 0.6 | -1.7 | -2.0 | 0.2 | -2.3 | -1.7 | -0.6 | .. | -0.8 | -4.4 | -0.9 | -13.1 |
| 2005/2006 | 15.2 | 13.4 | 15.1 | 15.1 | 15.5 | 14.1 | 15.2 | 14.4 | 14.8 | 16.8 | 17.0 | 11.0 | 15.2 | 13.8 |
| Percentage change | -2.1 | -0.8 | 0.0 | -3.4 | -2.2 | -0.7 | -2.8 | -1.3 | -2.4 | -1.6 | -2.7 | -4.4 | -0.3 | -14.9 |
| 2006/2007 | 14.7 | 13.0 | 14.4 | 14.4 | 14.9 | 13.5 | 14.5 | 14.2 | 14.6 | 16.8 | 16.6 | 10.6 | 15.3 | 13.9 |
| Percentage change | -3.5 | -2.5 | -4.1 | -4.9 | -4.1 | -4.2 | -4.6 | -0.9 | -1.6 | 0.6 | -2.6 | -3.4 | 0.9 | 0.8 |

^e estimate

.. not available for a specific reference period

1. See appendix for definitions.

2. Alberta data prior to 2004/2005 not comparable to more recent data due to change in methodology.

Note: Table A.11 = Table A.2 (Full-time equivalent enrolments) divided by Table A.10 (Full-time equivalent educators).

Chart A.11.1
Student-educator ratio, 2006/2007

Chart A.11.2
Percentage change between 2000/2001 and 2006/2007

Table A.12

Average remuneration per educator in public elementary and secondary schools, Canada, provinces and territories, 2000/2001 to 2006/2007 (in current dollars)¹

| | Canada | N.L. | P.E.I. | N.S. ² | N.B. | Que. | Ont. | Man. | Sask. ⁵ | Alta. | B.C. | Y.T. | N.W.T. | Nvt. |
|-------------------|---------------|--------|--------|-------------------|--------|--------|--------|--------|---------------------|---------------------|--------|--------|--------|---------|
| 2000/2001 | 55,469 | 48,228 | 50,789 | 52,746 | 49,728 | 49,479 | 59,599 | 55,981 | 48,204 | 59,521 ⁴ | 55,905 | 69,125 | 65,277 | .. |
| Percentage change | 3.3 | 1.2 | 9.1 | 3.5 | -0.8 | 4.3 | 1.2 | 2.6 | 5.0 | 12.9 | 2.0 | -1.7 | 0.1 | .. |
| 2001/2002 | 57,000 | 50,814 | 53,238 | 56,239 | 50,882 | 50,414 | 61,235 | 57,420 | 49,558 | 61,105 ⁴ | 56,333 | 74,437 | 67,604 | 100,340 |
| Percentage change | 2.8 | 5.4 | 4.8 | 6.6 | 2.3 | 1.9 | 2.7 | 2.6 | 2.8 | 2.7 | 0.8 | 7.7 | 3.6 | .. |
| 2002/2003 | 59,418 | 54,046 | 54,970 | 62,104 | 52,611 | 51,030 | 63,067 | 59,705 | 52,914 | 66,766 ⁴ | 60,976 | 77,457 | 68,478 | 107,019 |
| Percentage change | 4.2 | 6.4 | 3.3 | 10.4 | 3.4 | 1.2 | 3.0 | 4.0 | 6.8 | 9.3 | 8.2 | 4.1 | 1.3 | 6.7 |
| 2003/2004 | 62,232 | 58,220 | 55,758 | 64,087 | 53,280 | 52,717 | 66,302 | 61,982 | 55,208 | 68,656 ⁴ | 66,587 | 79,096 | 71,597 | 116,842 |
| Percentage change | 4.7 | 7.7 | 1.4 | 3.2 | 1.3 | 3.3 | 5.1 | 3.8 | 4.3 | 2.8 | 9.2 | 2.1 | 4.6 | 9.2 |
| 2004/2005 | 64,029 | 59,372 | 57,126 | 67,410 | 53,972 | 53,621 | 69,101 | 63,395 | 56,637 | 69,469 | 66,784 | 77,964 | 75,756 | 106,676 |
| Percentage change | 2.9 | 2.0 | 2.5 | 5.2 | 1.3 | 1.7 | 4.2 | 2.3 | 2.6 | 1.2 | 0.3 | -1.4 | 5.8 | -8.7 |
| 2005/2006 | 65,542 | 59,350 | 58,483 | 63,511 | 56,890 | 55,164 | 70,523 | 65,804 | 58,964 ³ | 70,669 | 68,989 | 81,546 | 80,818 | 96,271 |
| Percentage change | 2.4 | 0.0 | 2.4 | -5.8 | 5.4 | 2.9 | 2.1 | 3.8 | 4.1 | 1.7 | 3.3 | 4.6 | 6.7 | -9.8 |
| 2006/2007 | 67,344 | 60,773 | 62,156 | 61,268 | 57,806 | 57,605 | 71,350 | 68,291 | 66,752 | 73,342 | 71,013 | 81,870 | 84,986 | 117,281 |
| Percentage change | 2.7 | 2.4 | 6.3 | -3.5 | 1.6 | 4.4 | 1.2 | 3.8 | 13.2 | 3.8 | 2.9 | 0.4 | 5.2 | 21.8 |

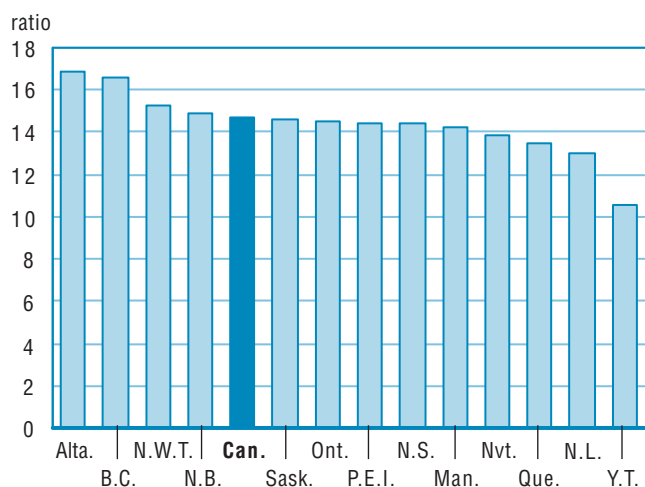
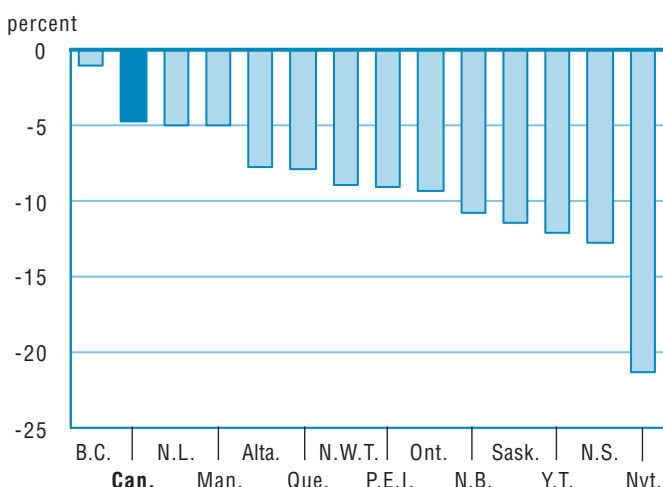
.. not available for a specific reference period

1. Due to differences in methodology, comparisons between jurisdictions should be made with care.
2. Nova Scotia data prior to 2005/2006 not comparable to more recent data due to change in methodology.
3. Figure has been adjusted to reflect the change in school year reporting period.
4. Alberta data prior to 2004/2005 not comparable to more recent data due to change in methodology. The number of educators working in Lloydminster includes educators from Alberta. The corresponding remuneration for these Alberta educators is excluded.
5. Saskatchewan data prior to 2005/2006 is not comparable due to school division amalgamations, changes to fiscal years and reporting changes.

Note: Table A.12 = Table A.13 (Educator remuneration) divided by Table A.10 (Full-time equivalent educators).

Chart A.12.1
Average remuneration per educator, 2006/2007

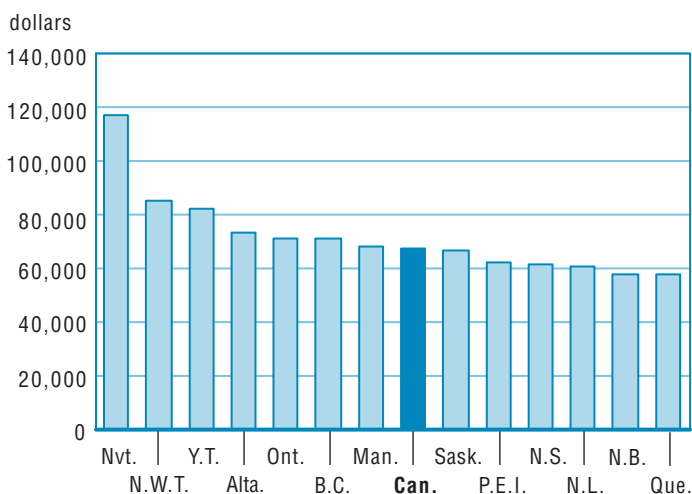
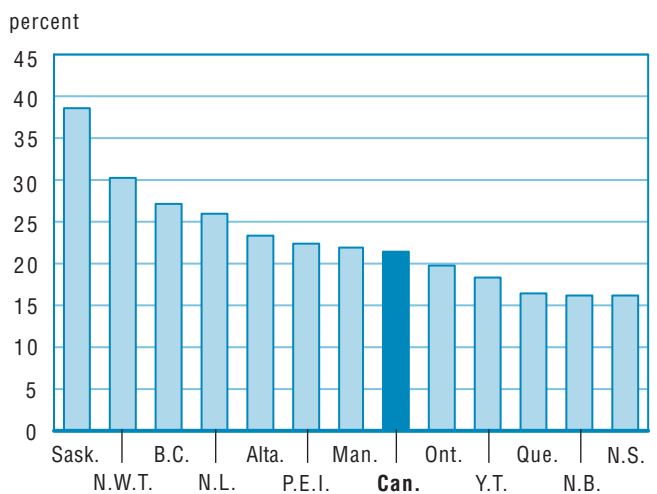

Chart A.12.2
Percentage change between 2000/2001 and 2006/2007



Note: Nvt. is excluded, data unavailable for entire period.

Table A.13
Educator remuneration in public elementary and secondary schools, Canada, provinces and territories, 2000/2001 to 2006/2007 (in millions of current dollars)¹

| | Canada | N.L. ² | P.E.I. | N.S. ⁶ | N.B. | Que. | Ont. | Man. ⁴ | Sask. | Alta. | B.C. | Y.T. | N.W.T. | Nvt. ³ |
|-------------------|----------|-------------------|--------|-------------------|-------|---------|---------|-------------------|--------------------|---------|---------|------|--------|-------------------|
| 2000/2001 | 17,534.9 | 307.4 | 74.0 | 498.1 | 371.4 | 3,696.5 | 7,555.0 | 684.3 | 528.8 | 1,732.4 | 2,018.9 | 32.0 | 36.1 | .. |
| Percentage change | 3.5 | 0.0 | 10.1 | 1.7 | -2.1 | 4.7 | 2.9 | 3.2 | 2.2 | 6.7 | 3.2 | 0.5 | 6.7 | .. |
| 2001/2002 | 18,034.7 | 322.9 | 78.1 | 523.2 | 369.5 | 3,777.3 | 7,733.0 | 697.5 | 557.2 | 1,831.1 | 2,024.0 | 33.7 | 39.0 | 48.0 |
| Percentage change | 2.8 | 5.1 | 5.5 | 5.0 | -0.5 | 2.2 | 2.4 | 1.9 | 5.4 | 5.7 | 0.3 | 5.1 | 8.2 | .. |
| 2002/2003 | 18,754.4 | 332.7 | 81.3 | 576.1 | 383.3 | 3,879.5 | 8,002.4 | 724.2 | 590.6 | 1,991.5 | 2,067.1 | 34.6 | 39.6 | 51.5 |
| Percentage change | 4.0 | 3.0 | 4.1 | 10.1 | 3.7 | 2.7 | 3.5 | 3.8 | 6.0 | 8.8 | 2.1 | 2.7 | 1.3 | 7.2 |
| 2003/2004 | 19,536.5 | 346.6 | 82.8 | 596.4 | 390.5 | 4,010.5 | 8,351.8 | 754.2 | 615.8 | 2,033.6 | 2,220.4 | 35.1 | 43.6 | 55.3 |
| Percentage change | 4.2 | 4.2 | 1.8 | 3.5 | 1.9 | 3.4 | 4.4 | 4.1 | 4.3 | 2.1 | 7.4 | 1.7 | 10.2 | 7.4 |
| 2004/2005 | 20,299.0 | 338.5 | 84.9 | 624.7 | 397.8 | 4,032.0 | 8,894.2 | 776.3 | 624.0 | 2,171.7 | 2,213.6 | 35.9 | 45.9 | 59.4 |
| Percentage change | 3.9 | -2.3 | 2.5 | 4.8 | 1.9 | 0.5 | 6.5 | 2.9 | 1.3 | 6.8 | -0.3 | 2.1 | 5.3 | 7.5 |
| 2005/2006 | 21,055.7 | 329.7 | 85.2 | 596.6 | 420.2 | 4,127.9 | 9,316.5 | 807.9 | 650.4 ⁵ | 2,248.1 | 2,325.0 | 38.3 | 48.4 | 61.4 |
| Percentage change | 3.7 | -2.6 | 0.4 | -4.5 | 5.6 | 2.4 | 4.7 | 4.1 | 4.2 | 3.5 | 5.0 | 6.8 | 5.5 | 3.4 |
| 2006/2007 | 22,171.2 | 335.2 | 91.9 | 589.9 | 434.1 | 4,422.1 | 9,801.8 | 835.7 | 729.8 ⁵ | 2,355.0 | 2,412.0 | 39.0 | 51.1 | 73.8 |
| Percentage change | 5.3 | 1.6 | 7.9 | -1.1 | 3.3 | 7.1 | 5.2 | 3.4 | 12.2 | 4.8 | 3.7 | 1.8 | 5.5 | 20.1 |

.. not available for a specific reference period

1. Educator remuneration includes educators' salaries, wages and allowances, but excludes fringe benefits and teachers' superannuation pension funds.
2. In N.L., the educator remuneration increased in 2001/2002 and 2002/2003, following contract negotiations. Please note that in 2002/2003, the school year was increased by a week.
3. Starting in 2001/2002, data for Nunavut are available.
4. Data exclude adult upgrading programs.
5. Figure has been adjusted to reflect the change in school year reporting period.
6. Nova Scotia data prior to 2005/2006 not comparable to more recent data due to change in methodology.

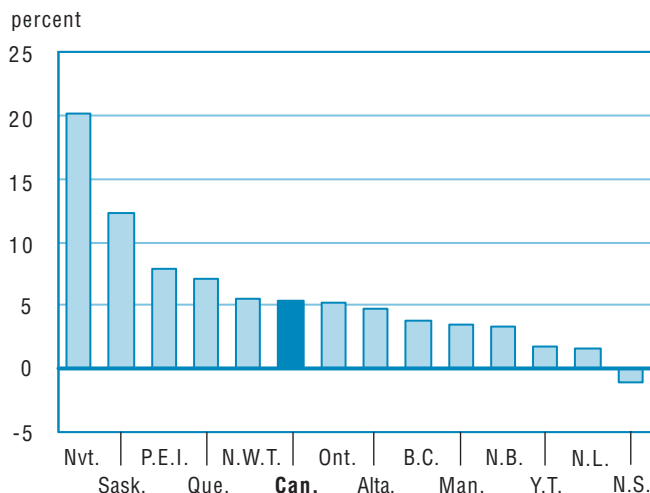
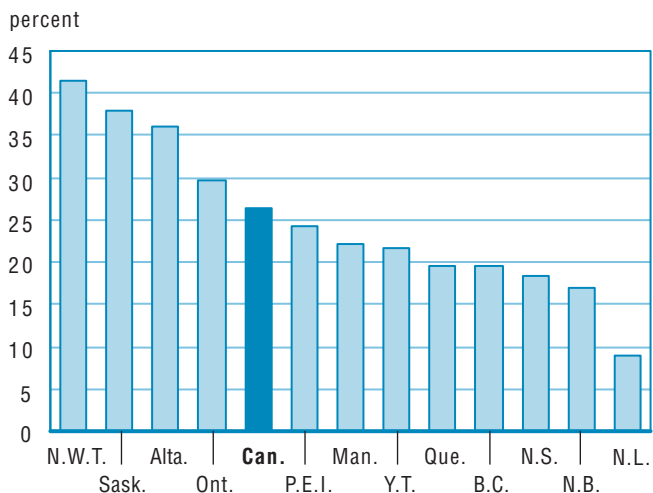
Chart A.13.1
Percentage change between 2005/2006 and 2006/2007

Chart A.13.2
Percentage change between 2000/2001 and 2006/2007

Note: Nvt. is excluded, data unavailable for entire period.

Table A.14

Operating expenditures¹ in public elementary and secondary schools, Canada, provinces and territories, 2000/2001 to 2006/2007 (in millions of current dollars)

| | Canada | N.L. | P.E.I. | N.S. ⁵ | N.B. | Que. | Ont. | Man. ³ | Sask. | Alta. | B.C. | Y.T. | N.W.T. | Nvt. ² |
|-------------------|----------|-------|--------|-------------------|-------|---------|----------|-------------------|----------------------|---------|---------|------|--------|-------------------|
| 2000/2001 | 34,421.4 | 541.3 | 138.1 | 1,050.7 | 700.4 | 7,566.4 | 13,990.9 | 1,357.8 | 1,182.1 | 3,687.0 | 4,045.3 | 66.0 | 95.3 | .. |
| Percentage change | 3.7 | 0.4 | 6.0 | 5.9 | -6.1 | 2.9 | 3.4 | 3.8 | 2.6 | 8.5 | 4.2 | 7.2 | 10.8 | .. |
| 2001/2002 | 35,703.7 | 571.4 | 145.3 | 1,096.8 | 728.3 | 7,830.1 | 14,328.1 | 1,403.5 | 1,260.2 | 3,901.6 | 4,184.3 | 68.5 | 102.7 | 82.9 |
| Percentage change | 3.7 | 5.6 | 5.2 | 4.4 | 4.0 | 3.5 | 2.4 | 3.4 | 6.6 | 5.8 | 3.4 | 3.9 | 7.7 | .. |
| 2002/2003 | 37,327.7 | 598.0 | 149.7 | 1,025.9 | 753.4 | 8,155.9 | 14,919.0 | 1,460.7 | 1,333.7 | 4,224.1 | 4,438.8 | 70.2 | 110.5 | 87.7 |
| Percentage change | 4.5 | 4.7 | 3.0 | -6.5 | 3.4 | 4.2 | 4.1 | 4.1 | 5.8 | 8.3 | 6.1 | 2.4 | 7.7 | 5.8 |
| 2003/2004 | 38,843.6 | 616.8 | 156.4 | 1,073.4 | 837.4 | 8,377.6 | 15,665.5 | 1,530.8 | 1,394.7 | 4,405.0 | 4,503.6 | 72.8 | 115.8 | 93.8 |
| Percentage change | 4.1 | 3.1 | 4.5 | 4.6 | 11.1 | 2.7 | 5.0 | 4.8 | 4.6 | 4.3 | 1.5 | 3.7 | 4.7 | 6.9 |
| 2004/2005 | 40,608.9 | 609.8 | 163.5 | 1,090.8 | 861.5 | 8,495.1 | 16,622.6 | 1,578.7 | 1,435.8 | 4,732.9 | 4,724.4 | 76.6 | 119.9 | 97.4 |
| Percentage change | 4.5 | -1.1 | 4.5 | 1.6 | 2.9 | 1.4 | 6.1 | 3.1 | 2.9 | 7.4 | 4.9 | 5.2 | 3.6 | 3.9 |
| 2005/2006 | 42,804.8 | 621.6 | 166.5 | 1,189.4 | 908.4 | 8,763.1 | 17,466.3 | 1,651.5 | 1,513.7 ⁴ | 5,159.9 | 5,054.6 | 84.2 | 123.7 | 101.9 |
| Percentage change | 5.4 | 1.9 | 1.8 | 9.0 | 5.5 | 3.2 | 5.1 | 4.6 | 5.4 | 9.0 | 7.0 | 9.9 | 3.1 | 4.6 |
| 2006/2007 | 44,505.9 | 640.1 | 173.5 | 1,217.8 | 943.3 | 9,442.3 | 18,074.6 | 1,728.2 | 1,532.6 ⁴ | 5,240.8 | 5,176.8 | 88.8 | 131.3 | 115.8 |
| Percentage change | 4.0 | 3.0 | 4.2 | 2.4 | 3.8 | 7.8 | 3.5 | 4.6 | 1.2 | 1.6 | 2.4 | 5.5 | 6.1 | 13.6 |

.. not available for a specific reference period

1. Operating expenditures include educators salaries, wages and allowances, fringe benefits, teachers' pension funds and other operating expenditures. Please note that the type of pension systems may affect the comparability of the expenditures.
2. Starting in 2001/2002, data for Nunavut are available.
3. Data exclude adult upgrading programs.
4. Figure has been adjusted to reflect the change in school year reporting period.
5. Nova Scotia data prior to 2005/2006 not comparable to more recent data due to change in methodology.

Chart A.14.1
Percentage change between 2005/2006 and 2006/2007

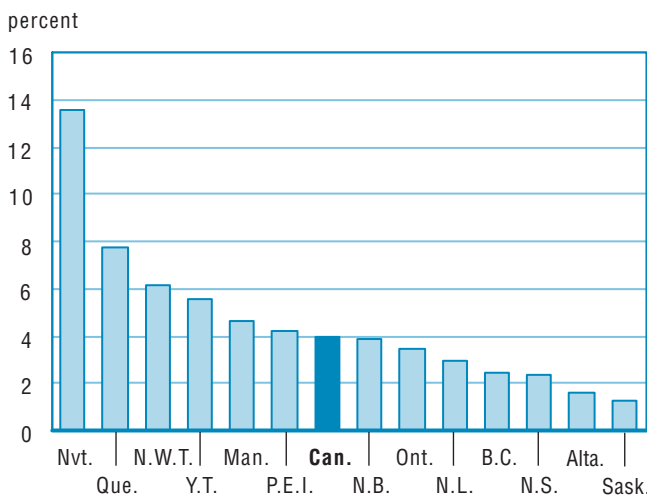
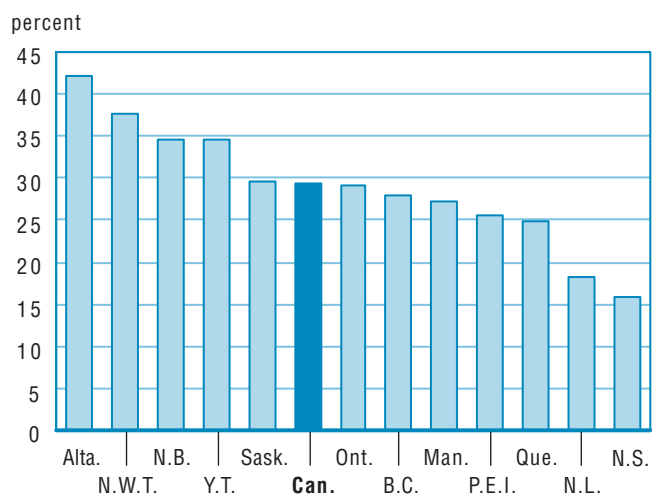

Chart A.14.2
Percentage change between 2000/2001 and 2006/2007



Note: Nvt. is excluded, data unavailable for entire period.

Table A.15
Capital expenditures in public elementary and secondary schools, Canada, provinces and territories, 2000/2001 to 2006/2007 (in millions of current dollars)

| | Canada | N.L. | P.E.I. | N.S. ¹ | N.B. | Que. | Ont. | Man. ³ | Sask. | Alta. | B.C. | Y.T. | N.W.T. | Nvt. ² |
|-------------------|---------|-------|--------|-------------------|-------|-------|---------|-------------------|-------|-------|-------|-------|--------|-------------------|
| 2000/2001 | 3,149.7 | 9.7 | 8.7 | 305.0 | 40.6 | 504.6 | 1,503.7 | 72.4 | 12.8 | 233.0 | 442.5 | 8.1 | 8.5 | .. |
| Percentage change | 13.0 | -50.8 | -15.5 | 379.6 | -10.7 | 12.5 | 6.2 | 10.3 | 17.0 | 30.1 | -11.4 | -30.1 | -46.2 | .. |
| 2001/2002 | 2,910.7 | 21.7 | 6.8 | 113.9 | 47.3 | 499.1 | 1,418.2 | 64.3 | 14.2 | 315.3 | 358.5 | 11.5 | 9.5 | 30.2 |
| Percentage change | -7.6 | 122.7 | -21.8 | -62.7 | 16.5 | -1.1 | -5.7 | -11.2 | 11.1 | 35.3 | -19.0 | 42.6 | 11.7 | .. |
| 2002/2003 | 2,847.4 | 8.8 | 13.1 | 93.4 | 34.3 | 582.2 | 1,279.3 | 65.2 | 68.3 | 343.2 | 328.0 | 7.3 | 5.3 | 19.1 |
| Percentage change | -2.2 | -59.3 | 92.6 | -18.0 | -27.5 | 16.6 | -9.8 | 1.4 | 380.1 | 8.8 | -8.5 | -36.0 | -44.9 | -36.7 |
| 2003/2004 | 2,842.6 | 8.0 | 11.1 | 88.1 | 41.6 | 461.9 | 1,542.4 | 73.0 | 74.2 | 302.0 | 207.7 | 7.2 | 3.8 | 21.6 |
| Percentage change | -0.2 | -9.3 | -15.3 | -5.6 | 21.3 | -20.7 | 20.6 | 11.9 | 8.7 | -12.0 | -36.7 | -1.7 | -28.5 | 12.9 |
| 2004/2005 | 3,077.7 | 10.6 | 5.5 | 65.6 | 59.0 | 485.2 | 1,799.3 | 58.9 | 81.0 | 266.8 | 206.9 | 6.9 | 12.1 | 20.0 |
| Percentage change | 8.3 | 32.7 | -50.3 | -25.6 | 41.7 | 5.0 | 16.6 | -19.3 | 9.2 | -11.6 | -0.4 | -4.5 | 221.5 | -7.3 |
| 2005/2006 | 3,424.6 | 22.1 | 1.5 | 69.7 | 49.4 | 545.0 | 2,000.3 | 80.8 | 83.8 | 281.9 | 253.5 | 11.2 | 9.4 | 15.9 |
| Percentage change | 11.3 | 108.2 | -72.0 | 6.3 | -16.3 | 12.3 | 11.2 | 37.3 | 3.5 | 5.6 | 22.5 | 63.2 | -22.0 | -20.7 |
| 2006/2007 | 3,817.3 | 22.4 | 10.1 | 83.6 | 59.7 | 701.2 | 2,031.6 | 106.3 | 114.1 | 293.2 | 347.9 | 15.9 | 18.6 | 12.7 |
| Percentage change | 11.5 | 1.2 | 555.2 | 19.9 | 21.0 | 28.7 | 1.6 | 31.5 | 36.2 | 4.0 | 37.3 | 41.1 | 97.3 | -19.7 |

.. not available for a specific reference period

1. In N.S., annual capital expenditures in 2000/2001 include the result of the completion of 24 schools under Public Private Partnership (P3) agreements totaled \$241.2M.
2. Starting in 2001/2002, data for Nunavut are available.
3. Data exclude adult upgrading programs.

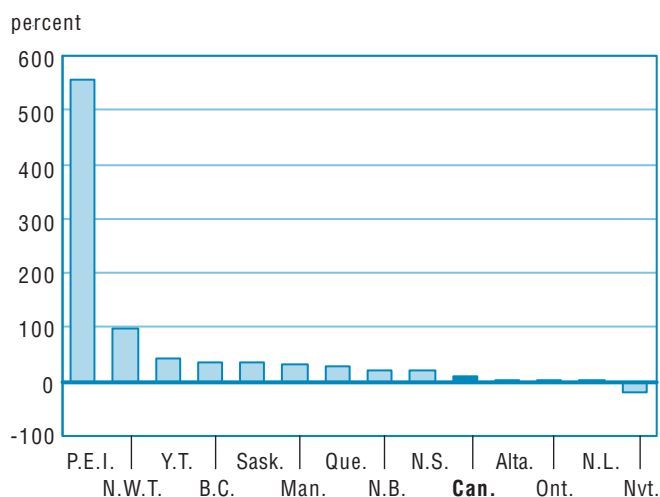
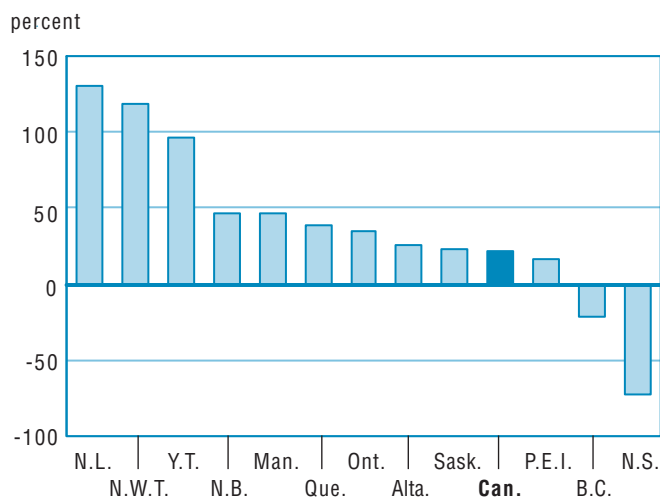
Chart A.15.1
Percentage change between 2005/2006 and 2006/2007

Chart A.15.2
Percentage change between 2000/2001 and 2006/2007

Note: Nvt. is excluded, data unavailable for entire period.

Table A.16

Total expenditures¹ in public elementary and secondary schools, Canada, provinces and territories, 2000/2001 to 2006/2007 (in millions of current dollars)

| | Canada | N.L. | P.E.I. | N.S. ⁴ | N.B. | Que. | Ont. | Man. ² | Sask. | Alta. | B.C. | Y.T. | N.W.T. | Nvt. |
|-------------------|-----------------|-------|--------|-------------------|---------|----------|----------|-------------------|----------------------|---------|---------|-------|--------|-------|
| 2000/2001 | 38,749.5 | 551.6 | 146.8 | 1,371.3 | 841.2 | 8,454.9 | 15,708.8 | 1,467.5 | 1,216.0 | 4,006.4 | 4,807.2 | 74.1 | 103.9 | .. |
| Percentage change | 4.3 | -1.4 | 4.4 | 26.5 | -5.9 | 3.3 | 3.7 | 4.1 | 2.2 | 9.0 | 2.4 | 1.4 | 1.9 | .. |
| 2001/2002 | 39,771.3 | 593.5 | 152.1 | 1,217.6 | 879.8 | 8,694.5 | 15,972.4 | 1,505.4 | 1,289.8 | 4,292.5 | 4,868.4 | 80.0 | 112.2 | 113.1 |
| Percentage change | 2.6 | 7.6 | 3.6 | -11.2 | 4.6 | 2.8 | 1.7 | 2.6 | 6.1 | 7.1 | 1.3 | 8.1 | 8.0 | .. |
| 2002/2003 | 41,343.6 | 607.3 | 162.8 | 1,125.4 | 888.5 | 9,095.4 | 16,453.4 | 1,564.1 | 1,421.4 | 4,633.5 | 5,091.7 | 77.5 | 115.8 | 106.8 |
| Percentage change | 4.0 | 2.3 | 7.0 | -7.6 | 1.0 | 4.6 | 3.0 | 3.9 | 10.2 | 7.9 | 4.6 | -3.1 | 3.2 | -5.6 |
| 2003/2004 | 42,918.4 | 625.2 | 167.5 | 1,158.8 | 974.9 | 9,193.7 | 17,550.6 | 1,642.4 | 1,489.0 | 4,764.0 | 5,037.3 | 80.0 | 119.5 | 115.4 |
| Percentage change | 3.8 | 3.0 | 2.9 | 3.0 | 9.7 | 1.1 | 6.7 | 5.0 | 4.8 | 2.8 | -1.1 | 3.2 | 3.2 | 8.0 |
| 2004/2005 | 44,904.7 | 621.2 | 169.0 | 1,156.4 | 1,016.4 | 9,325.6 | 18,765.1 | 1,676.4 | 1,539.9 | 5,048.7 | 5,253.0 | 83.5 | 132.0 | 117.4 |
| Percentage change | 4.6 | -0.7 | 0.9 | -0.2 | 4.3 | 1.4 | 6.9 | 2.1 | 3.4 | 6.0 | 4.3 | 4.3 | 10.5 | 1.8 |
| 2005/2006 | 47,419.2 | 644.2 | 168.0 | 1,257.2 | 1,050.6 | 9,639.8 | 19,830.3 | 1,770.4 | 1,601.9 ³ | 5,485.0 | 5,628.4 | 95.4 | 133.1 | 117.8 |
| Percentage change | 5.6 | 3.7 | -0.6 | 8.7 | 3.4 | 3.4 | 5.7 | 5.6 | 4.0 | 8.6 | 7.1 | 14.3 | 0.8 | 0.3 |
| 2006/2007 | 49,575.9 | 662.8 | 183.6 | 1,304.7 | 1,093.2 | 10,480.8 | 20,506.1 | 1,884.4 | 1,654.9 ³ | 5,569.1 | 5,856.2 | 104.7 | 149.9 | 128.5 |
| Percentage change | 4.5 | 2.9 | 9.3 | 3.8 | 4.1 | 8.7 | 3.4 | 6.4 | 3.3 | 1.5 | 4.0 | 9.7 | 12.6 | 9.1 |

.. not available for a specific reference period

1. Total expenditures include: operating expenditures, annual capital expenditures and interest on debt services.
2. Data exclude adult upgrading programs.
3. Figure has been adjusted to reflect the change in school year reporting period.
4. Nova Scotia data prior to 2005/2006 not comparable to more recent data due to change in methodology.

Chart A.16.1
Percentage change between 2005/2006 and 2006/2007

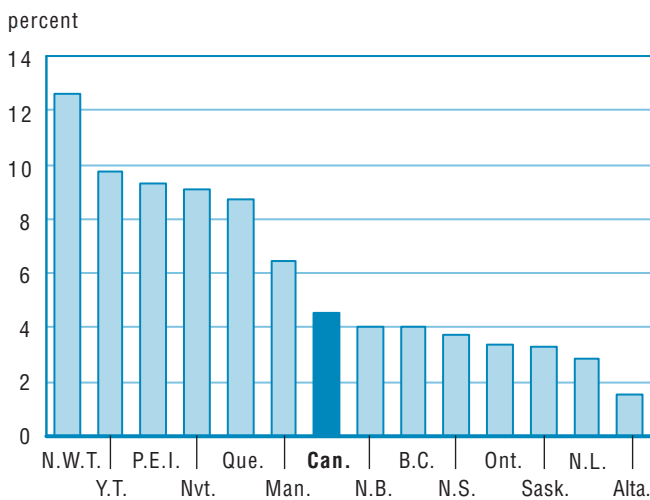
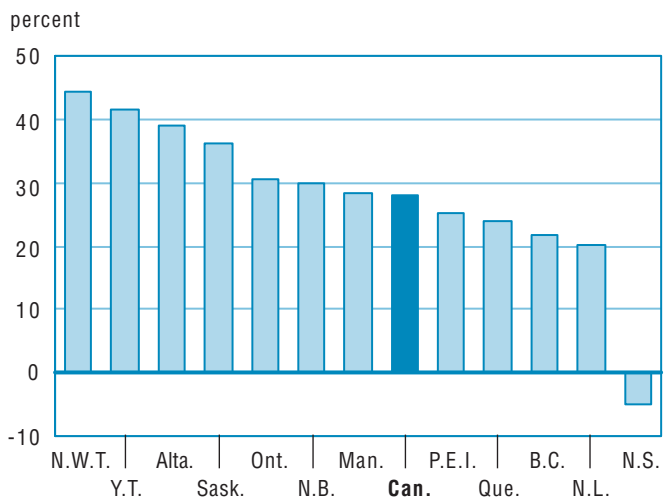

Chart A.16.2
Percentage change between 2000/2001 and 2006/2007



Note: Nvt. is excluded, data unavailable for entire period.

Table A.17.1
Total expenditures per student in public elementary and secondary schools, Canada, provinces and territories, 2000/2001 to 2006/2007 (in current dollars)¹

| | Canada | N.L. | P.E.I. | N.S. ² | N.B. | Que. | Ont. | Man. | Sask. | Alta. | B.C. | Y.T. | N.W.T. | Nvt. |
|-------------------|---------------|-------|--------|-------------------|-------|--------|--------|--------|--------|--------|--------|--------|--------|--------|
| 2000/2001 | 7,696 | 6,304 | 6,340 | 8,798 | 6,733 | 7,734 | 7,753 | 8,013 | 6,735 | 7,543 | 7,931 | 13,279 | 11,177 | .. |
| Percentage change | 4.6 | 2.8 | 8.6 | 28.4 | -4.4 | 4.0 | 3.0 | 8.1 | 5.5 | 8.4 | 2.9 | 4.8 | 2.9 | .. |
| 2001/2002 | 7,898 | 7,046 | 6,658 | 7,935 | 7,165 | 7,985 | 7,805 | 8,251 | 7,285 | 8,103 | 8,052 | 14,831 | 12,015 | 13,483 |
| Percentage change | 2.6 | 11.8 | 5.0 | -9.8 | 6.4 | 3.2 | 0.7 | 3.0 | 8.2 | 7.4 | 1.5 | 11.7 | 7.5 | .. |
| 2002/2003 | 8,244 | 7,432 | 7,199 | 7,473 | 7,367 | 8,398 | 8,028 | 8,655 | 8,194 | 8,691 | 8,544 | 14,326 | 12,289 | 12,471 |
| Percentage change | 4.4 | 5.5 | 8.1 | -5.8 | 2.8 | 5.2 | 2.8 | 4.9 | 12.5 | 7.3 | 6.1 | -3.4 | 2.3 | -7.5 |
| 2003/2004 | 8,665 | 7,918 | 7,532 | 7,803 | 8,202 | 8,551 | 8,707 | 9,118 | 8,743 | 8,973 | 8,553 | 15,021 | 12,787 | 13,112 |
| Percentage change | 5.1 | 6.5 | 4.6 | 4.4 | 11.3 | 1.8 | 8.5 | 5.3 | 6.7 | 3.2 | 0.1 | 4.8 | 4.1 | 5.1 |
| 2004/2005 | 9,126 | 8,077 | 7,546 | 7,953 | 8,677 | 8,755 | 9,326 | 9,405 | 9,210 | 9,489 | 9,048 | 15,837 | 14,318 | 13,040 |
| Percentage change | 5.1 | 6.5 | 4.6 | 4.4 | 11.3 | 1.8 | 8.5 | 5.3 | 6.7 | 3.2 | 0.1 | 4.8 | 4.1 | 5.1 |
| 2005/2006 | 9,711 | 8,667 | 7,655 | 8,835 | 9,150 | 9,154 | 9,882 | 10,039 | 9,806 | 10,293 | 9,798 | 18,533 | 14,647 | 13,418 |
| Percentage change | 6.4 | 7.3 | 1.4 | 11.1 | 5.5 | 4.6 | 6.0 | 6.7 | 6.5 | 8.5 | 8.3 | 17.0 | 2.3 | 2.9 |
| 2006/2007 | 10,262 | 9,213 | 8,594 | 9,409 | 9,760 | 10,128 | 10,300 | 10,823 | 10,387 | 10,296 | 10,385 | 20,772 | 16,297 | 14,735 |
| Percentage change | 5.7 | 6.3 | 12.3 | 6.5 | 6.7 | 10.6 | 4.2 | 7.8 | 5.9 | 0.0 | 6.0 | 12.1 | 11.3 | 9.8 |

.. not available for a specific reference period

1. Comparisons between jurisdictions should be made with care. Factors that influence spending on education, such as the size of the school-age population, need to be taken into account.
2. Nova Scotia data prior to 2005/2006 not comparable to more recent data due to change in methodology.

Note: Table A.17.1 = Table A.16 (Total expenditures) divided by Table A.2 (Full-time equivalent enrolment).

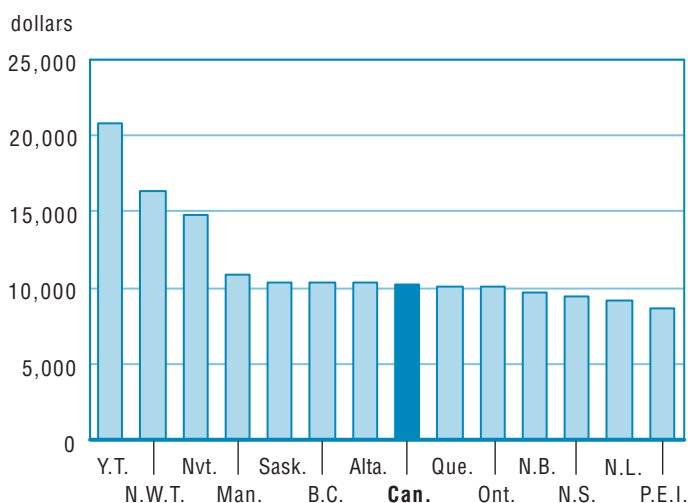
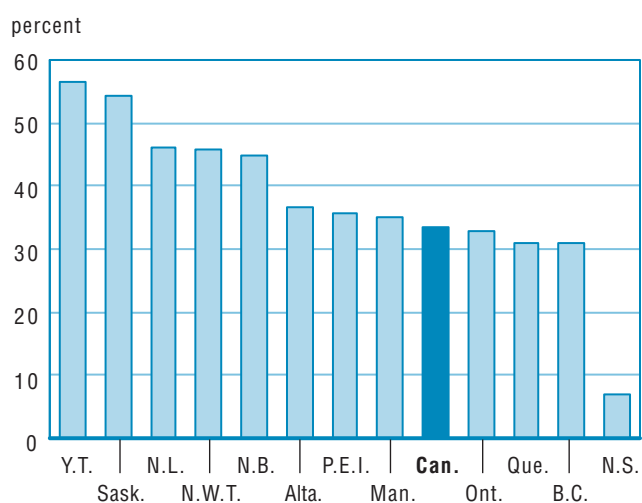
Chart A.17.1.1
Total expenditures per student, 2006/2007
(in current dollars)

Chart A.17.1.2
Percentage change between 1999/2000 and 2005/2006

Note: Nvt. is excluded, data unavailable for entire period.

Table A.17.2

Total expenditures per student in public elementary and secondary schools, Canada, provinces and territories, 2000/2001 to 2006/2007 (in 1992 constant dollars)¹

| | Canada | N.L. | P.E.I. | N.S. ² | N.B. | Que. | Ont. | Man. | Sask. | Alta. | B.C. | Y.T. | N.W.T. | Nvt. |
|-------------------|--------------|-------|--------|-------------------|-------|-------|-------|-------|-------|-------|-------|--------|--------|--------|
| 2000/2001 | 6,781 | 5,564 | 5,676 | 7,704 | 5,969 | 6,993 | 6,789 | 6,785 | 5,771 | 6,425 | 7,000 | 11,587 | 10,052 | .. |
| Percentage change | 1.8 | -0.2 | 4.4 | 24.0 | -7.4 | 1.5 | 0.1 | 5.4 | 2.8 | 4.7 | 1.0 | 2.5 | 1.1 | .. |
| 2001/2002 | 6,785 | 6,153 | 5,810 | 6,823 | 6,247 | 7,054 | 6,632 | 6,808 | 6,056 | 6,747 | 6,989 | 12,687 | 10,633 | .. |
| Percentage change | 0.1 | 10.6 | 2.4 | -11.4 | 4.7 | 0.9 | -2.3 | 0.3 | 4.9 | 5.0 | -0.1 | 9.5 | 5.8 | .. |
| 2002/2003 | 6,928 | 6,336 | 6,116 | 6,238 | 6,212 | 7,271 | 6,684 | 7,031 | 6,624 | 6,998 | 7,247 | 12,172 | 10,567 | .. |
| Percentage change | 2.1 | 3.0 | 5.3 | -8.6 | -0.6 | 3.1 | 0.8 | 3.3 | 9.4 | 3.7 | 3.7 | -4.1 | -0.6 | .. |
| 2003/2004 | 7,085 | 6,560 | 6,179 | 6,297 | 6,690 | 7,222 | 7,062 | 7,277 | 6,912 | 6,919 | 7,104 | 12,528 | 10,737 | 13,086 |
| Percentage change | 2.3 | 3.5 | 1.0 | 1.0 | 7.7 | -0.7 | 5.6 | 3.5 | 4.3 | -1.1 | -2.0 | 2.9 | 1.6 | .. |
| 2004/2005 | 7,324 | 6,572 | 6,061 | 6,307 | 6,975 | 7,253 | 7,425 | 7,359 | 7,123 | 7,216 | 7,368 | 13,078 | 11,853 | 12,885 |
| Percentage change | 3.4 | 0.2 | -1.9 | 0.2 | 4.3 | 0.4 | 5.1 | 1.1 | 3.1 | 4.3 | 3.7 | 4.4 | 10.4 | -1.5 |
| 2005/2006 | 7,628 | 6,873 | 5,957 | 6,817 | 7,182 | 7,412 | 7,696 | 7,652 | 7,418 | 7,664 | 7,820 | 14,970 | 11,850 | 13,040 |
| Percentage change | 4.2 | 4.6 | -1.7 | 8.1 | 3.0 | 2.2 | 3.6 | 4.0 | 4.1 | 6.2 | 6.1 | 14.5 | 0.0 | 1.2 |
| 2006/2007 | 7,900 | 7,175 | 6,545 | 7,112 | 7,536 | 8,064 | 7,881 | 8,095 | 7,700 | 7,381 | 8,145 | 16,525 | 13,006 | 14,087 |
| Percentage change | 3.6 | 4.4 | 9.9 | 4.3 | 4.9 | 8.8 | 2.4 | 5.8 | 3.8 | -3.7 | 4.2 | 10.4 | 9.8 | 8.0 |

.. not available for a specific reference period

1. Comparisons between jurisdictions should be made with care. Factors that influence total spending per student on education, such as the size of the school-age population, need to be taken into account.
2. Nova Scotia data prior to 2005/2006 not comparable to more recent data due to change in methodology.

Note: Table A.17.2 = Table A.16 (Total expenditures) divided by Table A.2 (Full-time equivalent enrolment) divided by Table A.33 (Consumer Price Index).

Chart A.17.2.1
Total expenditures per student, 2006/2007 (in 1992 constant dollars)

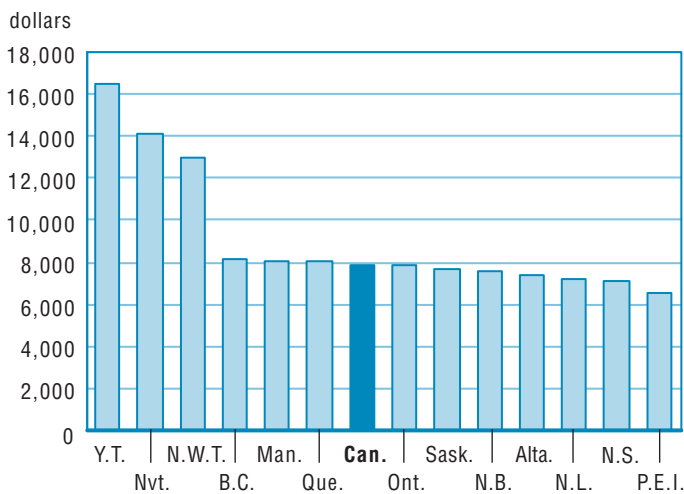
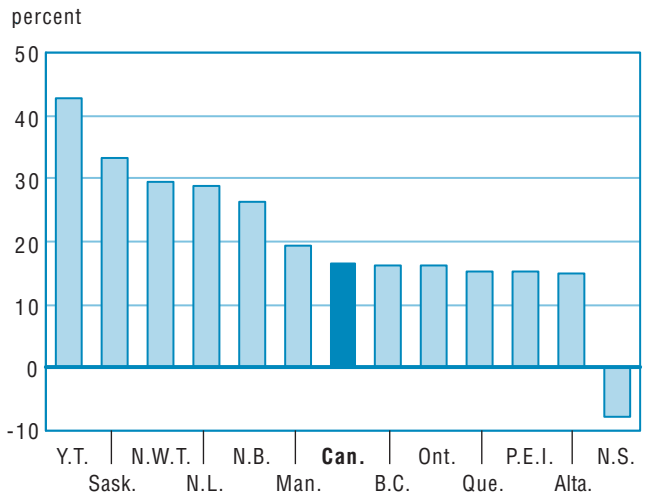

Chart A.17.2.2
Percentage change between 2000/2001 and 2006/2007



Note: Nvt. is excluded, data unavailable for entire period.

Table A.18
Educator remuneration per student in public elementary and secondary schools, Canada, provinces and territories, 2000/2001 to 2006/2007 (in current dollars)²

| | Canada | N.L. | P.E.I. | N.S. ³ | N.B. | Que. | Ont. | Man. | Sask. | Alta. | B.C. | Y.T. | N.W.T. | Nvt. |
|-------------------|--------------|-------|--------|-------------------|-------|-------|-------|-------|--------------------|-------|-------|-------|--------|-------|
| 2000/2001 | 3,483 | 3,513 | 3,196 | 3,196 | 2,972 | 3,382 | 3,729 | 3,737 | 2,929 | 3,262 | 3,331 | 5,742 | 3,884 | .. |
| Percentage change | 3.8 | 4.3 | 14.6 | 3.2 | -0.5 | 5.4 | 2.1 | 7.2 | 5.5 | 6.0 | 3.7 | 3.9 | 7.7 | .. |
| 2001/2002 | 3,581 | 3,834 | 3,419 | 3,410 | 3,009 | 3,469 | 3,779 | 3,823 | 3,147 | 3,457 | 3,348 | 6,237 | 4,180 | 5,727 |
| Percentage change | 2.8 | 9.1 | 7.0 | 6.7 | 1.2 | 2.6 | 1.3 | 2.3 | 7.5 | 6.0 | 0.5 | 8.6 | 7.6 | .. |
| 2002/2003 | 3,740 | 4,071 | 3,595 | 3,825 | 3,178 | 3,582 | 3,905 | 4,007 | 3,405 | 3,736 | 3,469 | 6,385 | 4,198 | 6,011 |
| Percentage change | 4.4 | 6.2 | 5.1 | 12.2 | 5.6 | 3.3 | 3.3 | 4.8 | 8.2 | 8.1 | 3.6 | 2.4 | 0.4 | 5.0 |
| 2003/2004 | 3,944 | 4,389 | 3,723 | 4,016 | 3,285 | 3,730 | 4,144 | 4,187 | 3,615 | 3,830 | 3,770 | 6,596 | 4,662 | 6,281 |
| Percentage change | 5.5 | 7.8 | 3.6 | 5.0 | 3.4 | 4.1 | 6.1 | 4.5 | 6.2 | 2.5 | 8.7 | 3.3 | 11.1 | 4.5 |
| 2004/2005 | 4,125 | 4,402 | 3,791 | 4,297 | 3,396 | 3,785 | 4,420 | 4,355 | 3,732 | 4,082 | 3,813 | 6,803 | 4,976 | 6,598 |
| Percentage change | 4.6 | 0.3 | 1.8 | 7.0 | 3.4 | 1.5 | 6.7 | 4.0 | 3.2 | 6.6 | 1.1 | 3.1 | 6.7 | 5.0 |
| 2005/2006 | 4,312 | 4,436 | 3,882 | 4,193 | 3,659 | 3,920 | 4,643 | 4,581 | 3,982 ¹ | 4,219 | 4,047 | 7,441 | 5,326 | 6,996 |
| Percentage change | 4.5 | 0.8 | 2.4 | -2.4 | 7.7 | 3.6 | 5.0 | 5.2 | 6.7 | 3.4 | 6.2 | 9.4 | 7.0 | 6.0 |
| 2006/2007 | 4,589 | 4,659 | 4,302 | 4,254 | 3,876 | 4,273 | 4,923 | 4,800 | 4,581 ¹ | 4,354 | 4,277 | 7,735 | 5,552 | 8,457 |
| Percentage change | 6.4 | 5.0 | 10.8 | 1.5 | 5.9 | 9.0 | 6.0 | 4.8 | 15.0 | 3.2 | 5.7 | 4.0 | 4.2 | 20.9 |

.. not available for a specific reference period

1. Figure has been adjusted to reflect the change in school year reporting period.

2. Due to differences in methodology, comparisons between jurisdictions should be made with care.

3. Nova Scotia data prior to 2005/2006 not comparable to more recent data due to change in methodology.

Note: Table A.18 = Table A.13 (Educator remuneration) divided by Table A.2 (Full-time equivalent enrolment).

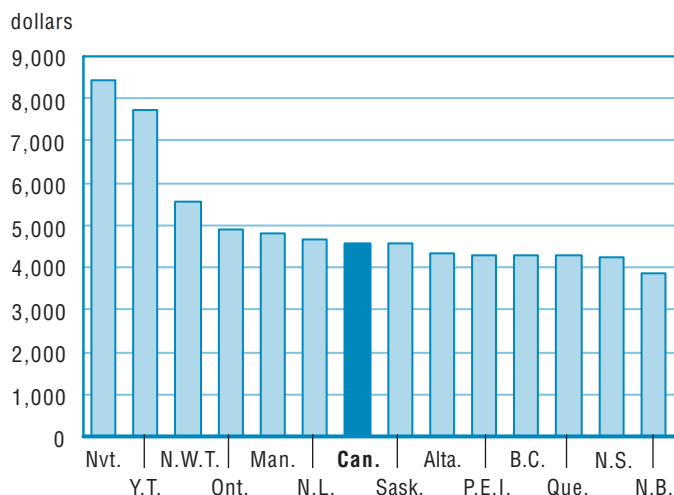
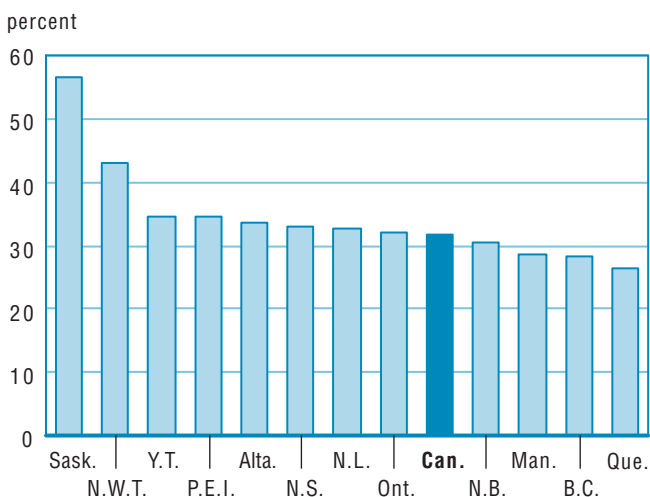
Chart A.18.1
Educator remuneration per student, 2006/2007
(in current dollars)

Chart A.18.2
Percentage change between 2000/2001 and 2006/2007

Note: Nvt. is excluded, data unavailable for entire period.

Table A.19
Operating expenditures per student in public elementary and secondary schools, Canada, provinces and territories, 2000/2001 to 2006/2007 (in current dollars)

| | Canada | N.L. | P.E.I. | N.S. ² | N.B. | Que. | Ont. | Man. | Sask. | Alta. | B.C. | Y.T. | N.W.T. | Nvt. |
|-------------------|--------------|-------|--------|-------------------|-------|-------|-------|-------|--------------------|-------|-------|--------|--------|--------|
| 2000/2001 | 6,837 | 6,187 | 5,965 | 6,741 | 5,606 | 6,922 | 6,906 | 7,414 | 6,547 | 6,941 | 6,674 | 11,834 | 10,259 | .. |
| Percentage change | 4.0 | 4.6 | 10.3 | 7.4 | -4.6 | 3.5 | 2.6 | 7.8 | 5.9 | 7.9 | 4.8 | 10.9 | 11.8 | .. |
| 2001/2002 | 7,090 | 6,784 | 6,361 | 7,148 | 5,931 | 7,191 | 7,002 | 7,693 | 7,118 | 7,365 | 6,920 | 12,703 | 10,994 | 9,881 |
| Percentage change | 3.7 | 9.6 | 6.6 | 6.0 | 5.8 | 3.9 | 1.4 | 3.8 | 8.7 | 6.1 | 3.7 | 7.3 | 7.2 | .. |
| 2002/2003 | 7,444 | 7,319 | 6,620 | 6,812 | 6,247 | 7,530 | 7,279 | 8,083 | 7,689 | 7,923 | 7,449 | 12,969 | 11,732 | 10,239 |
| Percentage change | 5.0 | 7.9 | 4.1 | -4.7 | 5.3 | 4.7 | 4.0 | 5.1 | 8.0 | 7.6 | 7.6 | 2.1 | 6.7 | 3.6 |
| 2003/2004 | 7,842 | 7,811 | 7,033 | 7,228 | 7,044 | 7,792 | 7,772 | 8,498 | 8,189 | 8,297 | 7,646 | 13,665 | 12,385 | 10,658 |
| Percentage change | 5.4 | 6.7 | 6.2 | 6.1 | 12.8 | 3.5 | 6.8 | 5.1 | 6.5 | 4.7 | 2.7 | 5.4 | 5.6 | 4.1 |
| 2004/2005 | 8,253 | 7,930 | 7,300 | 7,502 | 7,354 | 7,975 | 8,261 | 8,856 | 8,587 | 8,895 | 8,137 | 14,530 | 13,008 | 10,818 |
| Percentage change | 5.2 | 1.5 | 3.8 | 3.8 | 4.4 | 2.3 | 6.3 | 4.2 | 4.9 | 7.2 | 6.4 | 6.3 | 5.0 | 1.5 |
| 2005/2006 | 8,766 | 8,363 | 7,585 | 8,358 | 7,912 | 8,321 | 8,704 | 9,365 | 9,266 ¹ | 9,683 | 8,799 | 16,348 | 13,609 | 11,610 |
| Percentage change | 6.2 | 5.5 | 3.9 | 11.4 | 7.6 | 4.3 | 5.4 | 5.7 | 7.9 | 8.9 | 8.1 | 12.5 | 4.6 | 7.3 |
| 2006/2007 | 9,213 | 8,897 | 8,121 | 8,782 | 8,422 | 9,125 | 9,079 | 9,926 | 9,619 ¹ | 9,689 | 9,180 | 17,624 | 14,274 | 13,273 |
| Percentage change | 5.1 | 6.4 | 7.1 | 5.1 | 6.4 | 9.7 | 4.3 | 6.0 | 3.8 | 0.1 | 4.3 | 7.8 | 4.9 | 14.3 |

.. not available for a specific reference period

1. Figure has been adjusted to reflect the change in school year reporting period.

2. Nova Scotia data prior to 2005/2006 not comparable to more recent data due to change in methodology.

Notes: Table A.19 = Table A.14 (Operating expenditures) divided by Table A.2 (Full-time equivalent enrolment).

Chart A.19.1
Operating expenditures per student, 2006/2007 (in current dollars)

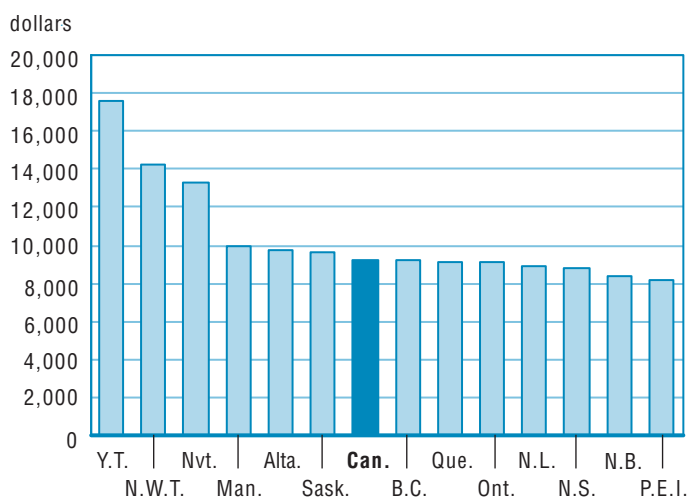
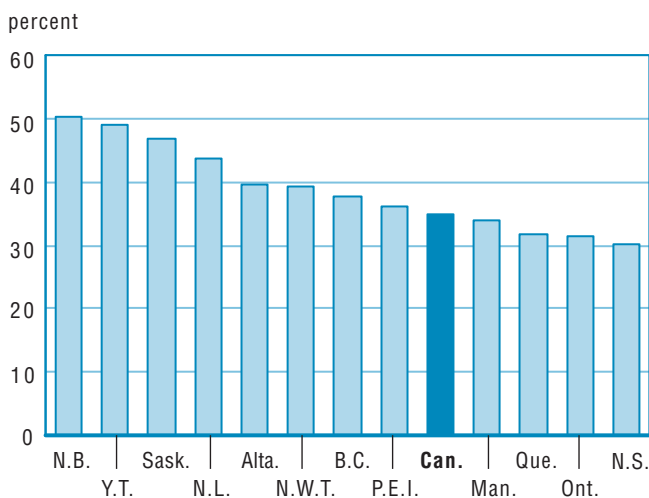

Chart A.19.2
Percentage change between 2000/2001 and 2006/2007



Note: Nvt. is excluded, data unavailable for entire period.

Table A.20
Annual capital expenditures per student in public elementary and secondary schools, Canada, provinces and territories, 2000/2001 to 2006/2007 (in current dollars)

| | Canada | N.L. | P.E.I. | N.S. ¹ | N.B. | Que. | Ont. | Man. | Sask. | Alta. | B.C. | Y.T. | N.W.T. | Nvt. |
|-------------------|--------|-------|--------|-------------------|-------|-------|-------|-------|-------|-------|-------|-------|--------|-------|
| 2000/2001 | 626 | 111 | 376 | 1,957 | 325 | 462 | 742 | 395 | 71 | 439 | 730 | 1,444 | 918 | .. |
| Percentage change | 13.4 | -48.7 | -12.1 | 386.8 | -9.2 | 13.2 | 5.4 | 14.6 | 20.8 | 29.4 | -11.0 | -27.7 | -45.6 | .. |
| 2001/2002 | 578 | 257 | 298 | 742 | 385 | 458 | 693 | 352 | 80 | 595 | 593 | 2,129 | 1,021 | 3,601 |
| Percentage change | -7.6 | 131.3 | -20.8 | -62.1 | 18.5 | -0.7 | -6.6 | -10.9 | 13.3 | 35.7 | -18.8 | 47.4 | 11.2 | .. |
| 2002/2003 | 568 | 108 | 579 | 620 | 284 | 538 | 624 | 361 | 394 | 644 | 550 | 1,358 | 558 | 2,232 |
| Percentage change | -1.8 | -58.0 | 94.6 | -16.5 | -26.2 | 17.3 | -9.9 | 2.3 | 390.1 | 8.1 | -7.2 | -36.2 | -45.4 | -38.0 |
| 2003/2004 | 574 | 101 | 499 | 594 | 350 | 430 | 765 | 405 | 436 | 569 | 353 | 1,355 | 402 | 2,454 |
| Percentage change | 1.1 | -6.1 | -13.8 | -4.3 | 23.1 | -20.1 | 22.6 | 12.3 | 10.7 | -11.6 | -35.9 | -0.2 | -27.9 | 9.9 |
| 2004/2005 | 625 | 138 | 246 | 451 | 504 | 455 | 894 | 330 | 484 | 501 | 356 | 1,307 | 1,311 | 2,222 |
| Percentage change | 9.0 | 36.3 | -50.6 | -24.0 | 43.8 | 6.0 | 16.9 | -18.5 | 11.2 | -11.8 | 1.1 | -3.5 | 225.9 | -9.4 |
| 2005/2006 | 701 | 298 | 70 | 490 | 430 | 518 | 997 | 458 | 513 | 529 | 441 | 2,184 | 1,037 | 1,808 |
| Percentage change | 12.1 | 115.4 | -71.5 | 8.6 | -14.6 | 13.6 | 11.5 | 38.8 | 5.9 | 5.5 | 23.8 | 67.1 | -20.8 | -18.6 |
| 2006/2007 | 790 | 311 | 473 | 603 | 533 | 678 | 1,020 | 610 | 716 | 542 | 617 | 3,148 | 2,023 | 1,461 |
| Percentage change | 12.7 | 4.6 | 573.1 | 23.1 | 24.0 | 30.9 | 2.4 | 33.2 | 39.6 | 2.5 | 39.8 | 44.1 | 95.0 | -19.2 |

.. not available for a specific reference period

1. Nova Scotia data prior to 2005/2006 not comparable to more recent data due to change in methodology.

Note: Table A.20 = Table A.15 (Capital expenditures) divided by Table A.2 (Full-time equivalent enrolment).

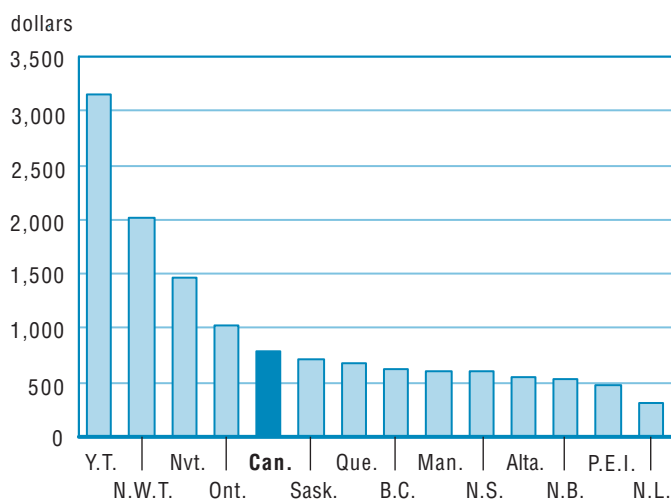
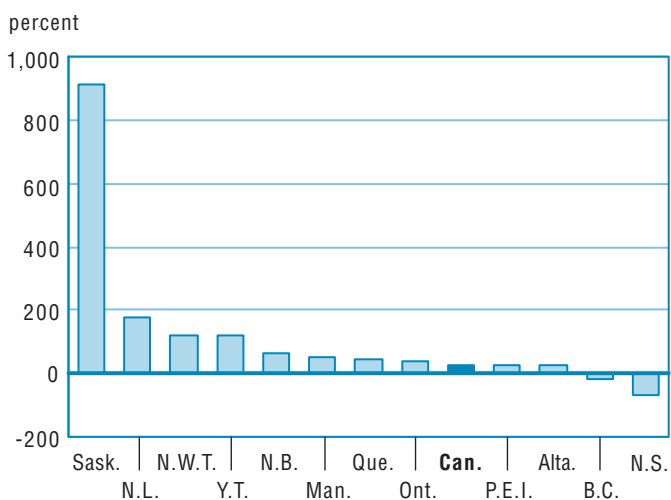
Chart A.20.1
Annual capital expenditures per student, 2006/2007
(in current dollars)

Chart A.20.2
Percentage change between 2000/2001 and 2006/2007

Note: Nvt. is excluded, data unavailable for entire period.

Table A.21

Educator remuneration as a percentage of total expenditures in public elementary and secondary schools, Canada, provinces and territories, 2000/2001 to 2006/2007

| | Canada | N.L. | P.E.I. | N.S. ² | N.B. | Que. | Ont. | Man. | Sask. | Alta. | B.C. | Y.T. | N.W.T. | Nvt. |
|-------------------|--------|------|--------|-------------------|------|------|------|------|-------------------|-------|------|------|--------|------|
| 2000/2001 | 45.3 | 55.7 | 50.4 | 36.3 | 44.1 | 43.7 | 48.1 | 46.6 | 43.5 | 43.2 | 42.0 | 43.2 | 34.7 | .. |
| Percentage change | -0.8 | 1.5 | 5.5 | -19.6 | 4.0 | 1.4 | -0.8 | -0.8 | 0.0 | -2.2 | 0.8 | -0.8 | 4.7 | .. |
| 2001/2002 | 45.3 | 54.4 | 51.3 | 43.0 | 42.0 | 43.4 | 48.4 | 46.3 | 43.2 | 42.7 | 41.6 | 42.1 | 34.8 | 42.5 |
| Percentage change | 0.2 | -2.4 | 1.9 | 18.3 | -4.9 | -0.6 | 0.7 | -0.6 | -0.7 | -1.3 | -1.0 | -2.8 | 0.1 | .. |
| 2002/2003 | 45.4 | 54.8 | 49.9 | 51.2 | 43.1 | 42.7 | 48.6 | 46.3 | 41.6 | 43.0 | 40.6 | 44.6 | 34.2 | 48.2 |
| Percentage change | 0.0 | 0.7 | -2.7 | 19.1 | 2.7 | -1.8 | 0.5 | -0.1 | -3.8 | 0.8 | -2.3 | 6.0 | -1.8 | 13.5 |
| 2003/2004 | 45.5 | 55.4 | 49.4 | 51.5 | 40.1 | 43.6 | 47.6 | 45.9 | 41.4 | 42.7 | 44.1 | 43.9 | 36.5 | 47.9 |
| Percentage change | 0.3 | 1.2 | -1.0 | 0.5 | -7.1 | 2.3 | -2.2 | -0.8 | -0.5 | -0.7 | 8.6 | -1.5 | 6.7 | -0.6 |
| 2004/2005 | 45.2 | 54.5 | 50.2 | 54.0 | 39.1 | 43.2 | 47.4 | 46.3 | 40.5 | 43.0 | 42.1 | 43.0 | 34.8 | 50.6 |
| Percentage change | -0.7 | -1.7 | 1.6 | 5.0 | -2.3 | -0.9 | -0.4 | 0.8 | -2.0 | 0.8 | -4.4 | -2.2 | -4.7 | 5.6 |
| 2005/2006 | 44.4 | 51.2 | 50.7 | 47.5 | 40.0 | 42.8 | 47.0 | 45.6 | 40.6 ¹ | 41.0 | 41.3 | 40.2 | 36.4 | 52.1 |
| Percentage change | -1.8 | -6.1 | 1.0 | -12.2 | 2.2 | -1.0 | -0.9 | -1.4 | 0.2 | -4.7 | -2.0 | -6.5 | 4.6 | 3.0 |
| 2006/2007 | 44.7 | 50.6 | 50.1 | 45.2 | 39.7 | 42.2 | 47.8 | 44.3 | 44.1 ¹ | 42.3 | 41.2 | 37.2 | 34.1 | 57.4 |
| Percentage change | 0.7 | -1.2 | -1.3 | -4.7 | -0.7 | -1.5 | 1.7 | -2.8 | 8.6 ¹ | 3.2 | -0.3 | -7.2 | -6.3 | 10.1 |

.. not available for a specific reference period

1. Figure has been adjusted to reflect the change in school year reporting period.

2. Nova Scotia data prior to 2005/2006 not comparable to more recent data due to change in methodology.

Note: Table A.21 = Table A.13 (Educator remuneration) divided by Table A.16 (Total expenditures).

Chart A.21.1
Educator remuneration as a percentage of total expenditures, 2006/2007

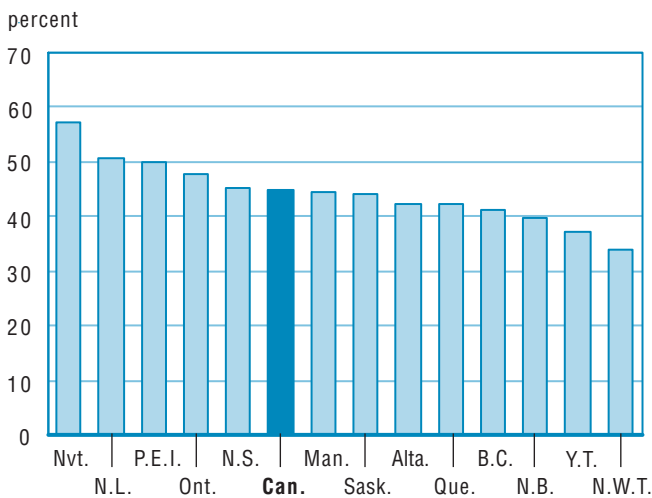
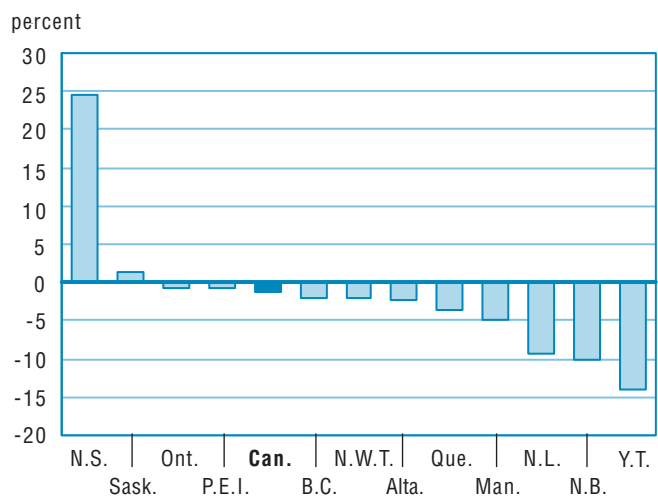

Chart A.21.2
Percentage change between 2000/2001 and 2006/2007



Note: Nvt. is excluded, data unavailable for entire period.

Table A.22

Educator remuneration as a percentage of operating expenditures in public elementary and secondary schools, Canada, provinces and territories, 2000/2001 to 2006/2007

| | Canada | N.L. | P.E.I. | N.S. ² | N.B. | Que. | Ont. | Man. | Sask. | Alta. | B.C. | Y.T. | N.W.T. ¹ | Nvt. |
|-------------------|--------|------|--------|-------------------|------|------|------|------|-------------------|-------|------|------|---------------------|------|
| 2000/2001 | 50.9 | 56.8 | 53.6 | 47.4 | 53.0 | 48.9 | 54.0 | 50.4 | 44.7 | 47.0 | 49.9 | 48.5 | 37.9 | . |
| Percentage change | -0.2 | -0.3 | 3.9 | -4.0 | 4.2 | 1.8 | -0.5 | -0.6 | -0.4 | -1.7 | -1.0 | -6.3 | -3.7 | . |
| 2001/2002 | 50.5 | 56.5 | 53.8 | 47.7 | 50.7 | 48.2 | 54.0 | 49.7 | 44.2 | 46.9 | 48.4 | 49.1 | 38.0 | 58.0 |
| Percentage change | -0.8 | -0.5 | 0.3 | 0.6 | -4.3 | -1.3 | -0.1 | -1.4 | -1.2 | -0.1 | -3.1 | 1.2 | 0.4 | . |
| 2002/2003 | 50.2 | 55.6 | 54.3 | 56.2 | 50.9 | 47.6 | 53.6 | 49.6 | 44.3 | 47.1 | 46.6 | 49.2 | 35.8 | 58.7 |
| Percentage change | -0.5 | -1.6 | 1.0 | 17.7 | 0.3 | -1.4 | -0.6 | -0.2 | 0.1 | 0.5 | -3.7 | 0.3 | -5.9 | 1.3 |
| 2003/2004 | 50.3 | 56.2 | 52.9 | 55.6 | 46.6 | 47.9 | 53.3 | 49.3 | 44.1 | 46.2 | 49.3 | 48.3 | 37.6 | 58.9 |
| Percentage change | 0.1 | 1.0 | -2.5 | -1.1 | -8.3 | 0.6 | -0.6 | -0.6 | -0.3 | -2.1 | 5.9 | -2.0 | 5.2 | 0.4 |
| 2004/2005 | 50.0 | 55.5 | 51.9 | 57.3 | 46.2 | 47.5 | 53.5 | 49.2 | 43.5 | 45.9 | 46.9 | 46.8 | 38.3 | 61.0 |
| Percentage change | -0.6 | -1.2 | -1.9 | 3.1 | -1.0 | -0.9 | 0.4 | -0.2 | -1.6 | -0.6 | -5.0 | -3.0 | 1.6 | 3.5 |
| 2005/2006 | 49.2 | 53.0 | 51.2 | 50.2 | 46.3 | 47.1 | 53.3 | 48.9 | 43.0 ¹ | 43.6 | 46.0 | 45.5 | 39.1 | 60.3 |
| Percentage change | -1.6 | -4.4 | -1.4 | -12.4 | 0.1 | -0.8 | -0.3 | -0.5 | -1.1 | -5.0 | -1.8 | -2.8 | 2.3 | -1.2 |
| 2006/2007 | 49.8 | 52.4 | 53.0 | 48.4 | 46.0 | 46.8 | 54.2 | 48.4 | 47.6 ¹ | 44.9 | 46.6 | 43.9 | 38.9 | 63.7 |
| Percentage change | 1.3 | -1.3 | 3.5 | -3.4 | -0.5 | -0.6 | 1.7 | -1.2 | 10.8 | 3.1 | 1.3 | -3.6 | -0.6 | 5.7 |

. not available for any reference period

1. Figure has been adjusted to reflect the change in school year reporting period.

2. Nova Scotia data prior to 2005/2006 not comparable to more recent data due to change in methodology.

Note: Table A.22 = Table A.13 (Educator remuneration) divided by Table A.14 (Operating expenditures).

Chart A.22.1
Educator remuneration as a percentage of operating expenditures, 2006/2007

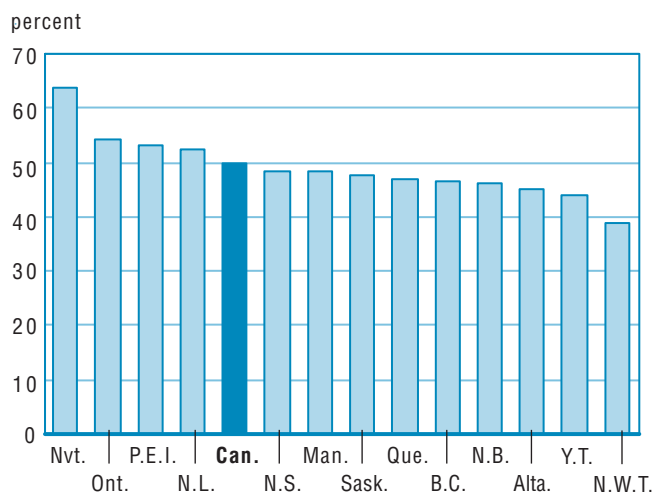
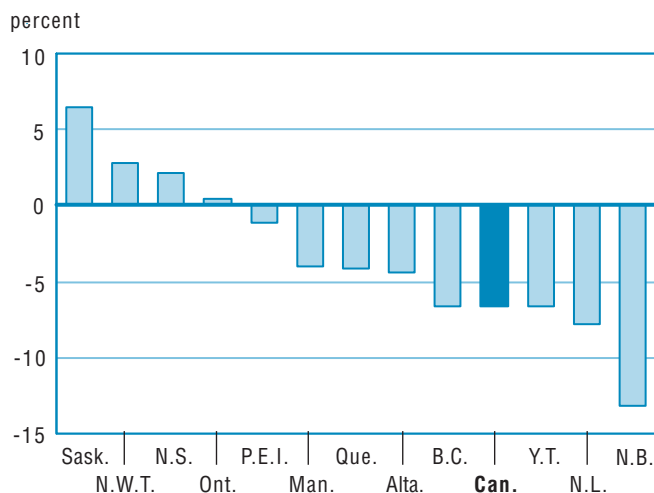

Chart A.22.2
Percentage change between 2000/2001 and 2006/2007



Note: Nvt. is excluded, data unavailable for entire period.

Table A.23.1

Total expenditures in public elementary and secondary schools per capita, Canada, provinces and territories, 2000/2001 to 2006/2007 (in current dollars)

| | Canada | N.L. | P.E.I. | N.S. ² | N.B. | Que. | Ont. | Man. | Sask. | Alta. | B.C. | Y.T. | N.W.T. ¹ | Nvt. |
|-------------------|--------|-------|--------|-------------------|-------|-------|-------|-------|--------------------|-------|-------|-------|---------------------|-------|
| 2000/2001 | 1,263 | 1,045 | 1,076 | 1,469 | 1,121 | 1,149 | 1,345 | 1,279 | 1,207 | 1,334 | 1,190 | 2,434 | 2,565 | . |
| Percentage change | 3.3 | -0.4 | 4.3 | 26.5 | -5.9 | 2.8 | 2.1 | 3.6 | 2.9 | 7.1 | 1.7 | 2.5 | 2.3 | . |
| 2001/2002 | 1,282 | 1,137 | 1,113 | 1,306 | 1,173 | 1,176 | 1,343 | 1,307 | 1,290 | 1,404 | 1,194 | 2,654 | 2,747 | 4,020 |
| Percentage change | 1.5 | 8.8 | 3.5 | -11.1 | 4.7 | 2.3 | -0.1 | 2.2 | 6.8 | 5.3 | 0.4 | 9.1 | 7.1 | . |
| 2002/2003 | 1,319 | 1,169 | 1,189 | 1,204 | 1,186 | 1,222 | 1,361 | 1,352 | 1,426 | 1,481 | 1,242 | 2,554 | 2,779 | 3,706 |
| Percentage change | 2.8 | 2.8 | 6.9 | -7.8 | 1.0 | 4.0 | 1.4 | 3.4 | 10.6 | 5.5 | 4.0 | -3.8 | 1.2 | -7.8 |
| 2003/2004 | 1,356 | 1,206 | 1,221 | 1,236 | 1,301 | 1,228 | 1,434 | 1,411 | 1,494 | 1,497 | 1,222 | 2,584 | 2,808 | 3,935 |
| Percentage change | 2.9 | 3.2 | 2.6 | 2.7 | 9.7 | 0.5 | 5.4 | 4.4 | 4.8 | 1.0 | -1.6 | 1.2 | 1.0 | 6.2 |
| 2004/2005 | 1,406 | 1,200 | 1,227 | 1,231 | 1,356 | 1,237 | 1,514 | 1,428 | 1,544 | 1,559 | 1,264 | 2,653 | 3,049 | 3,933 |
| Percentage change | 3.6 | -0.4 | 0.6 | -0.4 | 4.3 | 0.8 | 5.6 | 1.2 | 3.3 | 4.1 | 3.5 | 2.7 | 8.6 | 0.0 |
| 2005/2006 | 1,471 | 1,252 | 1,217 | 1,340 | 1,405 | 1,271 | 1,583 | 1,503 | 1,612 ¹ | 1,651 | 1,341 | 2,990 | 3,068 | 3,884 |
| Percentage change | 4.6 | 4.3 | -0.9 | 8.9 | 3.6 | 2.7 | 4.5 | 5.2 | 4.4 | 5.9 | 6.1 | 12.7 | 0.6 | -1.2 |
| 2006/2007 | 1,522 | 1,299 | 1,331 | 1,391 | 1,466 | 1,373 | 1,619 | 1,591 | 1,668 ¹ | 1,628 | 1,380 | 3,244 | 3,470 | 4,173 |
| Percentage change | 3.5 | 3.7 | 9.4 | 3.8 | 4.4 | 8.0 | 2.3 | 5.9 | 3.5 | -1.4 | 2.9 | 8.5 | 13.1 | 7.4 |

. not available for any reference period

1. Figure has been adjusted to reflect the change in school year reporting period.

2. Nova Scotia data prior to 2005/2006 not comparable to more recent data due to change in methodology.

Note: Table A.23.1 = Table A.16 (Total expenditures) divided by Table A.27 (Total population estimates).

Chart A.23.1.1
Total expenditures per capita, 2006/2007 (in current dollars)

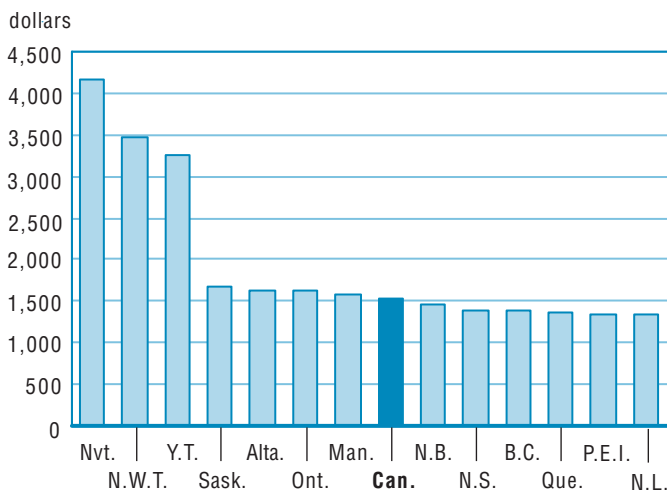
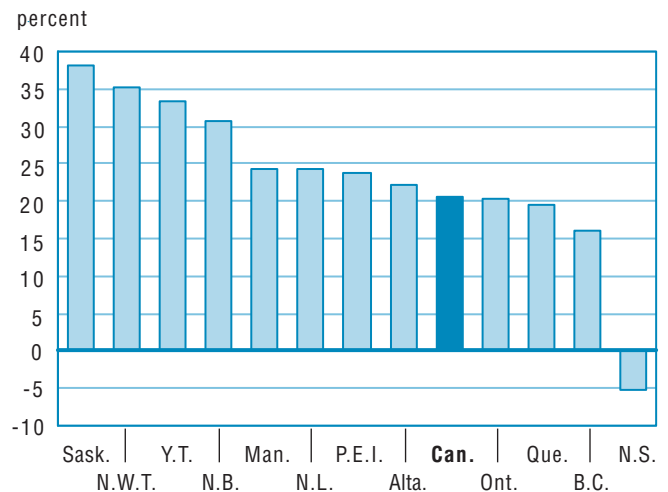

Chart A.23.1.2
Percentage change between 2000/2001 and 2006/2007



Note: Nvt. is excluded, data unavailable for entire period.

Table A.23.2
Total expenditures in public elementary and secondary schools per capita, Canada, provinces and territories, 2000/2001 to 2006/2007 (in 1992 constant dollars)

| | Canada | N.L. | P.E.I. | N.S. ² | N.B. | Que. | Ont. | Man. | Sask. | Alta. | B.C. | Y.T. | N.W.T. ¹ | Nvt. |
|-------------------|--------|-------|--------|-------------------|-------|-------|-------|-------|--------------------|-------|-------|-------|---------------------|-------|
| 2000/2001 | 1,113 | 922 | 963 | 1,286 | 994 | 1,039 | 1,177 | 1,083 | 1,034 | 1,136 | 1,050 | 2,124 | 2,307 | .. |
| Percentage change | 0.6 | -3.3 | 0.2 | 22.2 | -8.9 | 0.4 | -0.7 | 1.1 | 0.3 | 3.5 | -0.1 | 0.3 | 0.6 | .. |
| 2001/2002 | 1,102 | 993 | 971 | 1,123 | 1,023 | 1,038 | 1,141 | 1,079 | 1,072 | 1,169 | 1,037 | 2,270 | 2,431 | .. |
| Percentage change | -1.0 | 7.7 | 0.8 | -12.7 | 3.0 | -0.1 | -3.1 | -0.4 | 3.6 | 2.9 | -1.3 | 6.9 | 5.4 | .. |
| 2002/2003 | 1,108 | 996 | 1,011 | 1,005 | 1,000 | 1,058 | 1,133 | 1,099 | 1,153 | 1,193 | 1,054 | 2,170 | 2,390 | .. |
| Percentage change | 0.6 | 0.4 | 4.1 | -10.5 | -2.3 | 1.9 | -0.7 | 1.8 | 7.5 | 2.0 | 1.6 | -4.4 | -1.7 | .. |
| 2003/2004 | 1,109 | 999 | 1,001 | 998 | 1,061 | 1,037 | 1,163 | 1,126 | 1,181 | 1,154 | 1,015 | 2,155 | 2,358 | 3,927 |
| Percentage change | 0.1 | 0.3 | -0.9 | -0.7 | 6.1 | -2.0 | 2.6 | 2.5 | 2.5 | -3.2 | -3.7 | -0.7 | -1.3 | .. |
| 2004/2005 | 1,128 | 977 | 986 | 976 | 1,090 | 1,025 | 1,206 | 1,118 | 1,194 | 1,185 | 1,029 | 2,191 | 2,524 | 3,887 |
| Percentage change | 1.7 | -2.2 | -1.5 | -2.1 | 2.8 | -1.2 | 3.7 | -0.8 | 1.1 | 2.7 | 1.4 | 1.6 | 7.0 | -1.0 |
| 2005/2006 | 1,155 | 993 | 947 | 1,034 | 1,103 | 1,029 | 1,233 | 1,145 | 1,220 ¹ | 1,229 | 1,070 | 2,415 | 2,482 | 3,775 |
| Percentage change | 2.4 | 1.7 | -3.9 | 5.9 | 1.1 | 0.4 | 2.2 | 2.5 | 2.1 | 3.7 | 4.0 | 10.3 | -1.7 | -2.9 |
| 2006/2007 | 1,172 | 1,012 | 1,014 | 1,051 | 1,132 | 1,093 | 1,239 | 1,190 | 1,237 ¹ | 1,167 | 1,082 | 2,580 | 2,769 | 3,990 |
| Percentage change | 1.4 | 1.8 | 7.1 | 1.6 | 2.7 | 6.2 | 0.5 | 3.9 | 1.4 | -5.1 | 1.1 | 6.8 | 11.6 | 5.7 |

.. not available for a specific reference period

1. Figure has been adjusted to reflect the change in school year reporting period.

2. Nova Scotia data prior to 2005/2006 not comparable to more recent data due to change in methodology.

Note: Table A.23.2 = Table A.16 (Total expenditures) divided by Table A.27 (Total population estimates) divided by Table A.33 (Consumer Price Index).

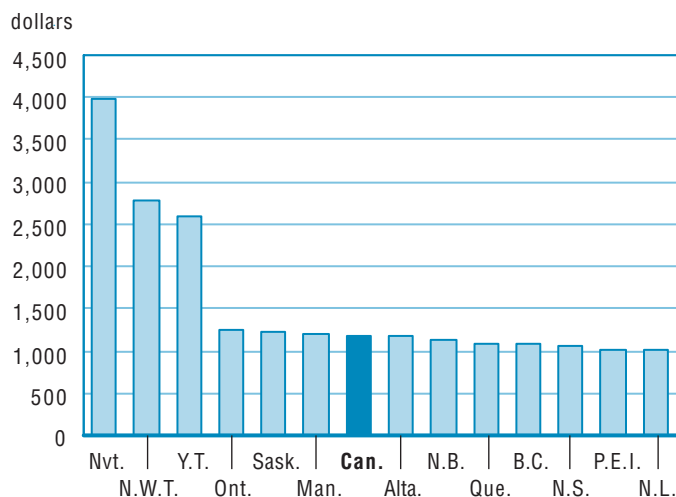
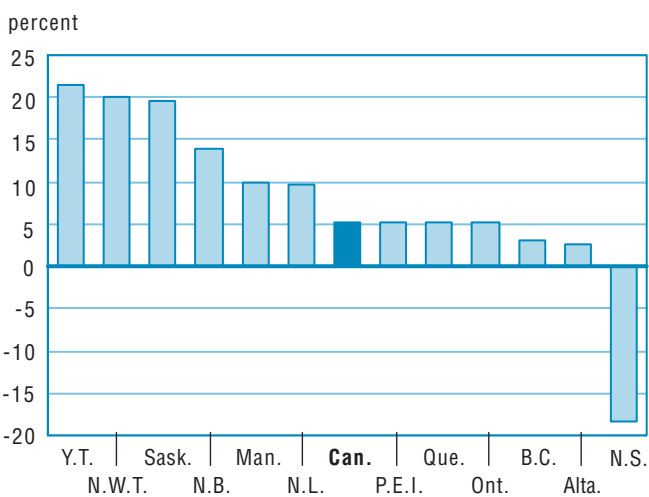
Chart A.23.2.1
Total expenditures per capita, 2006/2007 (in 1992 constant dollars)

Chart A.23.2.2
Percentage change between 2000/2001 and 2006/2007

Note: Nvt. is excluded, data unavailable for entire period.

Table A.24

Total expenditures in public elementary and secondary schools as a percentage of GDP, Canada, provinces and territories, 2000/2001 to 2006/2007

| | Canada | N.L. | P.E.I. | N.S. ¹ | N.B. | Que. | Ont. | Man. | Sask. | Alta. | B.C. | Y.T. | N.W.T. | Nvt. |
|-------------------|--------|-------|--------|-------------------|------|------|------|------|-------|-------|------|------|--------|-------|
| 2000/2001 | 3.5 | 3.9 | 4.3 | 5.4 | 4.1 | 3.7 | 3.5 | 4.2 | 3.6 | 2.7 | 3.6 | 6.0 | 3.8 | ... |
| Percentage change | -1.7 | -8.4 | 0.2 | 19.4 | -9.7 | -1.4 | -1.5 | -0.7 | -1.4 | -3.6 | -2.4 | -5.8 | -10.7 | . |
| 2001/2002 | 3.5 | 3.9 | 4.3 | 4.6 | 4.2 | 3.7 | 3.4 | 4.2 | 3.8 | 2.8 | 3.6 | 6.4 | 3.7 | 12.4 |
| Percentage change | -0.8 | -1.3 | -1.3 | -15.3 | 1.9 | -0.8 | -2.4 | -1.0 | 5.3 | 5.1 | -1.3 | 5.3 | -1.3 | . |
| 2002/2003 | 3.5 | 3.5 | 4.3 | 4.0 | 4.1 | 3.7 | 3.4 | 4.2 | 4.0 | 2.9 | 3.6 | 6.1 | 3.4 | 11.0 |
| Percentage change | -0.7 | -9.3 | 1.8 | -12.4 | -2.9 | 0.5 | -1.2 | 0.7 | 4.7 | 1.6 | 0.1 | -4.4 | -7.8 | -11.2 |
| 2003/2004 | 3.4 | 3.3 | 4.3 | 3.9 | 4.2 | 3.6 | 3.5 | 4.3 | 3.8 | 2.6 | 3.3 | 6.0 | 3.0 | 11.2 |
| Percentage change | -1.9 | -5.1 | -0.8 | -1.9 | 3.8 | -3.1 | 2.6 | 0.7 | -4.0 | -8.4 | -7.4 | -2.2 | -13.4 | 1.6 |
| 2004/2005 | 3.4 | 3.0 | 4.2 | 3.8 | 4.2 | 3.5 | 3.6 | 4.1 | 3.6 | 2.5 | 3.2 | 5.7 | 3.1 | 10.6 |
| Percentage change | -1.6 | -9.8 | -3.5 | -4.2 | -0.9 | -2.4 | 2.5 | -3.0 | -5.6 | -7.0 | -3.3 | -3.9 | 3.3 | -4.9 |
| 2005/2006 | 3.4 | 2.7 | 4.0 | 4.0 | 4.2 | 3.5 | 3.6 | 4.1 | 3.5 | 2.4 | 3.2 | 6.1 | 3.1 | 10.0 |
| Percentage change | -0.4 | -10.5 | -4.5 | 5.5 | -1.0 | -0.1 | 1.5 | -0.7 | -2.5 | -3.1 | -0.5 | 6.0 | 0.6 | -6.1 |
| 2006/2007 | 3.3 | 2.4 | 4.1 | 4.0 | 4.1 | 3.6 | 3.6 | 4.0 | 3.4 | 2.2 | 3.1 | 6.2 | 3.3 | 9.8 |
| Percentage change | -1.2 | -11.2 | 4.4 | 1.0 | -0.3 | 3.9 | -0.9 | -1.6 | -4.7 | -6.3 | -2.4 | 1.8 | 6.1 | -1.3 |

. not available for any reference period

... not applicable

1. Nova Scotia data prior to 2005/2006 not comparable to more recent data due to change in methodology.

Note: Table A.24 = Table A.16 (Total expenditures) divided by Table A.29 (Gross Domestic Product).

Chart A.24.1
Total expenditures as a percentage of GDP, 2006/2007

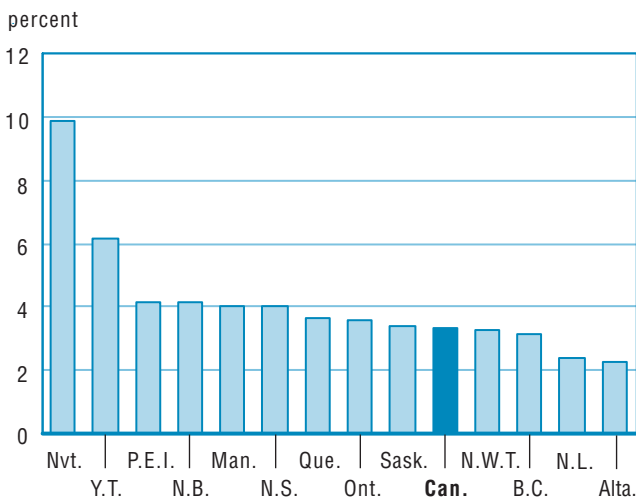
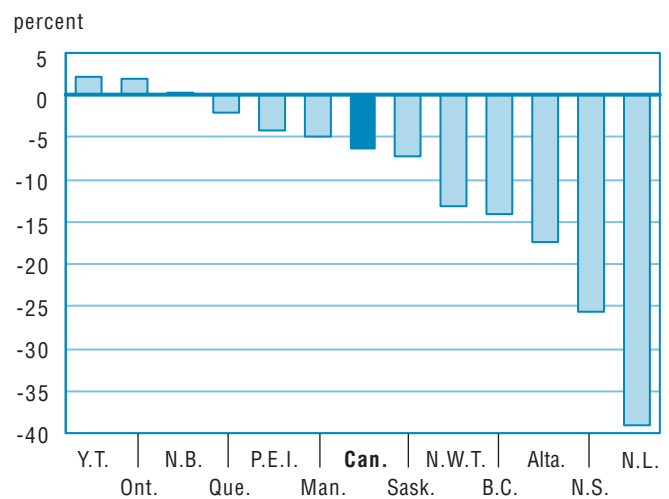

Chart A.24.2
Percentage change between 2000/2001 and 2006/2007



Note: Nvt. is excluded, data unavailable for entire period.

Table A.25
Total expenditures per student in public elementary and secondary schools as a percentage of GDP per capita, Canada, provinces and territories, 2000/2001 to 2006/2007

| | Canada | N.L. | P.E.I. | N.S. ¹ | N.B. | Que. | Ont. | Man. | Sask. | Alta. | B.C. | Y.T. | N.W.T. | Nvt. |
|-------------------|--------|------|--------|-------------------|------|------|------|------|-------|-------|------|------|--------|-------|
| 2000/2001 | 21.6 | 23.7 | 25.5 | 32.5 | 24.8 | 24.9 | 20.3 | 26.6 | 20.3 | 15.3 | 24.2 | 33.0 | 16.5 | . |
| Percentage change | -0.5 | -5.5 | 4.4 | 21.2 | -8.2 | -0.3 | -0.7 | 3.5 | 1.1 | -2.5 | -1.3 | -3.8 | -10.2 | . |
| 2001/2002 | 21.7 | 24.0 | 25.5 | 27.9 | 25.7 | 25.0 | 19.9 | 26.5 | 21.6 | 16.4 | 24.2 | 35.6 | 16.3 | 41.5 |
| Percentage change | 0.2 | 1.4 | 0.2 | -14.1 | 3.6 | 0.2 | -1.6 | -0.3 | 6.6 | 7.2 | -0.1 | 7.9 | -0.9 | . |
| 2002/2003 | 21.8 | 22.3 | 26.3 | 25.0 | 25.4 | 25.4 | 20.0 | 27.1 | 23.0 | 17.0 | 24.7 | 34.2 | 15.2 | 37.0 |
| Percentage change | 0.8 | -7.0 | 3.0 | -10.5 | -1.2 | 1.7 | 0.3 | 2.1 | 6.5 | 3.3 | 2.1 | -4.0 | -6.8 | -10.9 |
| 2003/2004 | 21.9 | 21.9 | 26.6 | 24.9 | 26.7 | 24.9 | 21.1 | 27.5 | 22.5 | 15.9 | 23.2 | 34.6 | 13.6 | 37.2 |
| Percentage change | 0.2 | -2.0 | 1.1 | -0.3 | 5.3 | -1.8 | 5.6 | 1.6 | -2.2 | -6.4 | -5.8 | 1.4 | -10.8 | 0.6 |
| 2004/2005 | 21.9 | 20.2 | 25.5 | 24.4 | 26.9 | 24.7 | 21.9 | 27.2 | 21.7 | 15.0 | 23.0 | 34.2 | 14.5 | 35.2 |
| Percentage change | 0.0 | -7.6 | -3.8 | -1.9 | 0.6 | -0.9 | 3.9 | -1.2 | -3.8 | -5.6 | -1.1 | -1.3 | 6.5 | -5.4 |
| 2005/2006 | 22.2 | 18.6 | 24.9 | 26.3 | 27.1 | 25.1 | 22.6 | 27.4 | 21.5 | 14.9 | 23.4 | 37.6 | 14.8 | 34.5 |
| Percentage change | 1.4 | -8.0 | -2.3 | 7.6 | 0.8 | 1.6 | 2.9 | 0.8 | -0.6 | -0.8 | 1.6 | 10.0 | 2.2 | -2.1 |
| 2006/2007 | 22.4 | 16.9 | 26.7 | 27.3 | 27.6 | 26.7 | 22.8 | 27.4 | 21.0 | 14.1 | 23.5 | 39.6 | 15.4 | 34.8 |
| Percentage change | 0.9 | -8.9 | 7.1 | 3.7 | 1.9 | 6.4 | 0.9 | 0.2 | -2.4 | -4.9 | 0.5 | 5.2 | 4.3 | 0.9 |

. not available for any reference period

1. Nova Scotia data prior to 2005/2006 not comparable to more recent data due to change in methodology.

Note: Table A.25 = Table A.17.1 (Total expenditures per student) divided by Table A.30 (Gross Domestic Product per capita).

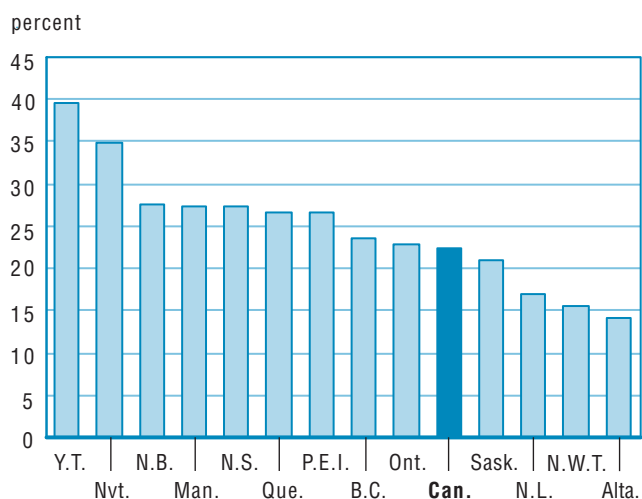
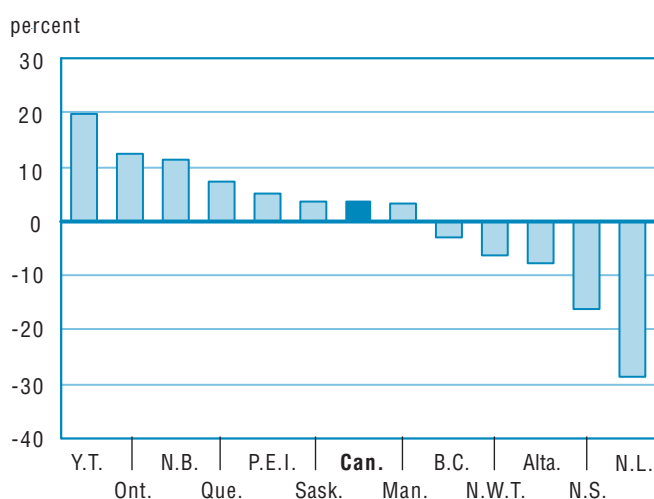
Chart A.25.1
Total expenditures per student as a percentage of GDP per capita, 2006/2007

Chart A.25.2
Percentage change between 2000/2001 and 2006/2007

Note: Nvt. is excluded, data unavailable for entire period.

Table A.26

Total expenditures in public elementary and secondary schools as a percentage total expenditures by provincial and local governments, Canada, provinces and territories, 2000/2001 to 2006/2007

| | Canada | N.L. | P.E.I. | N.S. ¹ | N.B. | Que. | Ont. | Man. | Sask. | Alta. | B.C. | Y.T. | N.W.T. | Nvt. |
|-------------------|--------|-------|--------|-------------------|-------|------|------|------|-------|-------|------|------|--------|-------|
| 2000/2001 | 15.1 | 11.8 | 13.2 | 18.9 | 13.1 | 12.7 | 17.0 | 14.4 | 13.2 | 17.1 | 14.3 | 13.8 | 10.5 | . |
| Percentage change | 0.0 | -9.2 | -2.4 | 21.1 | -12.9 | -1.3 | -0.7 | -4.4 | -4.8 | 2.6 | 4.2 | -6.0 | 67.4 | . |
| 2001/2002 | 14.6 | 12.1 | 12.9 | 16.7 | 14.2 | 12.4 | 16.2 | 14.4 | 14.3 | 15.7 | 14.1 | 14.1 | 11.5 | 13.0 |
| Percentage change | -2.8 | 2.5 | -2.5 | -11.8 | 8.2 | -2.6 | -4.2 | 0.1 | 7.6 | -8.2 | -1.5 | 2.3 | 9.7 | . |
| 2002/2003 | 14.5 | 11.9 | 13.2 | 14.6 | 13.8 | 12.2 | 16.3 | 14.5 | 14.1 | 15.4 | 14.0 | 13.0 | 10.3 | 11.3 |
| Percentage change | -1.2 | -1.6 | 2.7 | -12.5 | -2.7 | -1.6 | 0.3 | 0.7 | -0.8 | -2.2 | -0.2 | -8.0 | -11.0 | -12.8 |
| 2003/2004 | 14.3 | 12.2 | 13.0 | 14.4 | 14.7 | 11.8 | 16.1 | 15.1 | 13.5 | 16.0 | 13.7 | 12.8 | 10.0 | 11.4 |
| Percentage change | -0.9 | 2.7 | -2.2 | -1.5 | 6.1 | -3.2 | -1.3 | 3.6 | -4.3 | 3.9 | -2.4 | -1.6 | -2.3 | 0.2 |
| 2004/2005 | 14.3 | 11.5 | 12.0 | 13.7 | 14.5 | 11.3 | 16.2 | 14.7 | 14.5 | 16.3 | 13.9 | 12.1 | 10.8 | 10.6 |
| Percentage change | -0.5 | -5.9 | -7.4 | -4.7 | -0.9 | -4.6 | 0.5 | -2.6 | 7.3 | 1.8 | 1.4 | -5.8 | 7.7 | -6.4 |
| 2005/2006 | 14.5 | 12.2 | 12.6 | 14.2 | 14.3 | 11.4 | 16.3 | 14.9 | 14.5 | 16.7 | 14.7 | 12.2 | 10.4 | 10.4 |
| Percentage change | 1.9 | 6.0 | 5.2 | 3.8 | -1.6 | 1.2 | 0.8 | 1.9 | -0.3 | 2.5 | 5.9 | 1.1 | -4.1 | -2.3 |
| 2006/2007 | 14.2 | 8.8 | 13.1 | 13.8 | 14.1 | 11.6 | 16.0 | 14.9 | 14.8 | 15.3 | 14.5 | 12.4 | 11.0 | 10.9 |
| Percentage change | -2.1 | -27.5 | 4.0 | -3.1 | -1.5 | 1.9 | -1.7 | -0.1 | 1.9 | -8.2 | -1.4 | 1.6 | 6.3 | 5.5 |

. not available for any reference period

1. Nova Scotia data prior to 2005/2006 not comparable to more recent data due to change in methodology.

Note: Table A.26 = Table A.16 (Total expenditures) divided by Table A.32 (Total expenditures by a provincial/territorial and municipal governments).

Chart A.26.1
Total expenditures in public elementary and secondary schools as a percentage of total public expenditures by provincial and local governments, 2006/2007

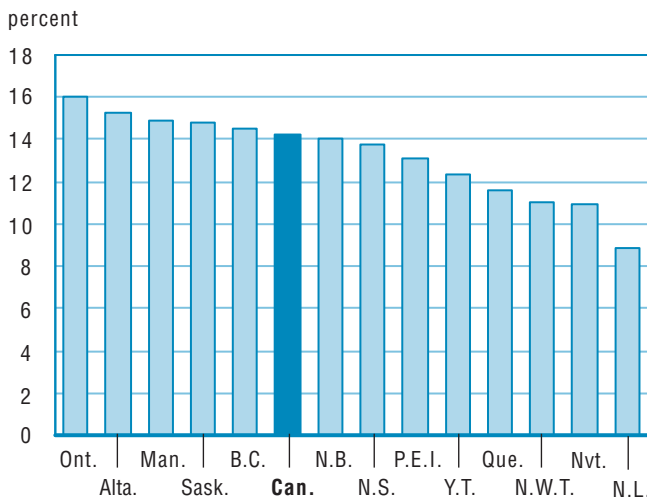
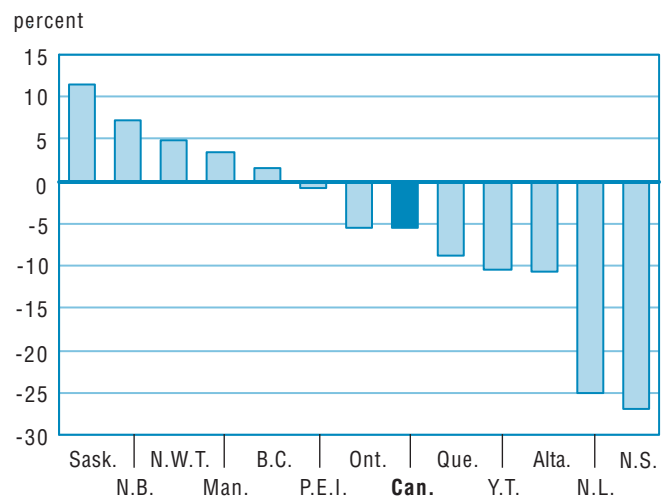

Chart A.26.2
Percentage change between 2000/2001 and 2006/2007



Note: Nvt. is excluded, data unavailable for entire period.

Table A.27

Total population estimates, Canada, provinces and territories, July 1st, 2000 to 2006

| | Canada | N.L. | P.E.I. | N.S. | N.B. | Que. | Ont. | Man. | Sask. | Alta. | B.C. | Y.T. | N.W.T. | Nvt. |
|-------------------|-------------------|---------|---------|---------|---------|-----------|------------|-----------|-----------|-----------|-----------|--------|--------|--------|
| 2000/2001 | 30,685,730 | 527,966 | 136,470 | 933,821 | 750,517 | 7,356,951 | 11,683,290 | 1,147,313 | 1,007,565 | 3,004,198 | 4,039,230 | 30,431 | 40,480 | 27,498 |
| Percentage change | 0.9 | -1.0 | 0.1 | 0.0 | 0.0 | 0.5 | 1.6 | 0.4 | -0.7 | 1.7 | 0.7 | -1.1 | -0.4 | 2.5 |
| 2001/2002 | 31,019,020 | 522,033 | 136,663 | 932,454 | 749,801 | 7,396,331 | 11,896,663 | 1,151,439 | 1,000,221 | 3,058,017 | 4,076,264 | 30,156 | 40,844 | 28,134 |
| Percentage change | 1.1 | -1.1 | 0.1 | -0.1 | -0.1 | 0.5 | 1.8 | 0.4 | -0.7 | 1.8 | 0.9 | -0.9 | 0.9 | 2.3 |
| 2002/2003 | 31,353,656 | 519,531 | 136,876 | 935,015 | 749,331 | 7,441,076 | 12,091,029 | 1,156,613 | 996,801 | 3,128,364 | 4,098,178 | 30,358 | 41,665 | 28,819 |
| Percentage change | 1.1 | -0.5 | 0.2 | 0.3 | -0.1 | 0.6 | 1.6 | 0.4 | -0.3 | 2.3 | 0.5 | 0.7 | 2.0 | 2.4 |
| 2003/2004 | 31,639,670 | 518,520 | 137,221 | 937,491 | 749,389 | 7,485,838 | 12,242,273 | 1,163,819 | 996,483 | 3,183,396 | 4,122,396 | 30,963 | 42,561 | 29,320 |
| Percentage change | 0.9 | -0.2 | 0.3 | 0.3 | 0.0 | 0.6 | 1.3 | 0.6 | 0.0 | 1.8 | 0.6 | 2.0 | 2.2 | 1.7 |
| 2004/2005 | 31,940,676 | 517,447 | 137,674 | 939,376 | 749,369 | 7,535,929 | 12,390,599 | 1,173,566 | 997,447 | 3,239,471 | 4,155,170 | 31,473 | 43,301 | 29,854 |
| Percentage change | 1.0 | -0.2 | 0.3 | 0.2 | 0.0 | 0.7 | 1.2 | 0.8 | 0.1 | 1.8 | 0.8 | 1.6 | 1.7 | 1.8 |
| 2005/2006 | 32,245,209 | 514,363 | 138,055 | 937,941 | 747,960 | 7,581,911 | 12,528,480 | 1,178,301 | 993,579 | 3,322,200 | 4,196,788 | 31,904 | 43,399 | 30,328 |
| Percentage change | 1.0 | -0.6 | 0.3 | -0.2 | -0.2 | 0.6 | 1.1 | 0.4 | -0.4 | 2.6 | 1.0 | 1.4 | 0.2 | 1.6 |
| 2006/2007 | 32,576,074 | 510,313 | 137,920 | 938,010 | 745,674 | 7,631,552 | 12,665,346 | 1,184,031 | 992,122 | 3,421,253 | 4,243,580 | 32,276 | 43,198 | 30,799 |
| Percentage change | 1.0 | -0.8 | -0.1 | 0.0 | -0.3 | 0.7 | 1.1 | 0.5 | -0.1 | 3.0 | 1.1 | 1.2 | -0.5 | 1.6 |

Source: CANSIM, Statistics Canada, Table 051-0001 Demography Division: Estimates of Population by Age and Sex for Canada, Provinces and Territories.

Chart A.27.1
Percentage change between 2005/2006 and 2006/2007

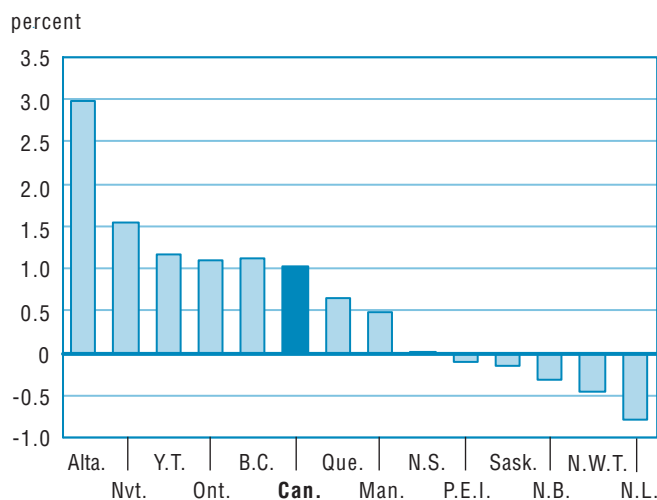

Chart A.27.2
Percentage change between 2000/2001 and 2006/2007

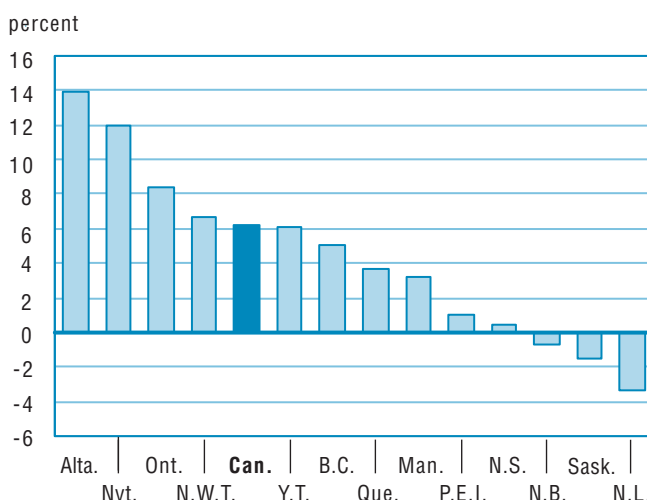

Table A.28
School age population estimates (5 to 17 years), Canada, provinces and territories,
July 1st, 2000 to 2006

| | Canada | N.L. | P.E.I. | N.S. | N.B. | Que. | Ont. | Man. | Sask. | Alta. | B.C. | Y.T. | N.W.T. | Nvt. |
|-------------------|------------------|--------|--------|---------|---------|-----------|-----------|---------|---------|---------|---------|-------|--------|-------|
| 2000/2001 | 5,328,911 | 94,430 | 25,774 | 159,647 | 127,760 | 1,206,467 | 2,027,220 | 214,520 | 203,450 | 566,943 | 678,921 | 6,227 | 9,488 | 8,064 |
| Percentage change | 0.2 | -3.5 | -0.7 | -0.8 | -1.2 | -0.7 | 1.2 | 0.4 | -1.2 | 0.6 | 0.1 | -1.8 | 0.1 | 2.9 |
| 2001/2002 | 5,346,812 | 91,123 | 25,476 | 158,043 | 125,906 | 1,201,003 | 2,057,806 | 215,137 | 200,139 | 569,890 | 678,531 | 6,083 | 9,406 | 8,269 |
| Percentage change | 0.3 | -3.5 | -1.2 | -1.0 | -1.5 | -0.5 | 1.5 | 0.3 | -1.6 | 0.5 | -0.1 | -2.3 | -0.9 | 2.5 |
| 2002/2003 | 5,362,981 | 87,830 | 25,317 | 156,333 | 123,845 | 1,199,243 | 2,085,406 | 215,397 | 195,984 | 572,528 | 677,378 | 5,896 | 9,429 | 8,395 |
| Percentage change | 0.3 | -3.6 | -0.6 | -1.1 | -1.6 | -0.1 | 1.3 | 0.1 | -2.1 | 0.5 | -0.2 | -3.1 | 0.2 | 1.5 |
| 2003/2004 | 5,369,116 | 84,898 | 24,969 | 154,095 | 121,591 | 1,196,898 | 2,108,128 | 215,034 | 192,334 | 577,096 | 670,274 | 5,774 | 9,468 | 8,557 |
| Percentage change | 0.1 | -3.3 | -1.4 | -1.4 | -1.8 | -0.2 | 1.1 | -0.2 | -1.9 | 0.8 | -1.0 | -2.1 | 0.4 | 1.9 |
| 2004/2005 | 5,345,510 | 82,308 | 24,408 | 151,782 | 119,510 | 1,189,912 | 2,111,051 | 214,432 | 188,652 | 576,911 | 662,694 | 5,748 | 9,471 | 8,631 |
| Percentage change | -0.4 | -3.1 | -2.2 | -1.5 | -1.7 | -0.6 | 0.1 | -0.3 | -1.9 | 0.0 | -1.1 | -0.5 | 0.0 | 0.9 |
| 2005/2006 | 5,316,656 | 79,983 | 23,925 | 149,192 | 117,495 | 1,181,527 | 2,107,827 | 214,193 | 185,250 | 575,885 | 657,637 | 5,680 | 9,411 | 8,651 |
| Percentage change | -0.5 | -2.8 | -2.0 | -1.7 | -1.7 | -0.7 | -0.2 | -0.1 | -1.8 | -0.2 | -0.8 | -1.2 | -0.6 | 0.2 |
| 2006/2007 | 5,296,233 | 78,092 | 23,626 | 146,548 | 115,891 | 1,177,367 | 2,102,752 | 212,996 | 181,743 | 579,058 | 654,610 | 5,619 | 9,210 | 8,721 |
| Percentage change | -0.4 | -2.4 | -1.2 | -1.8 | -1.4 | -0.4 | -0.2 | -0.6 | -1.9 | 0.6 | -0.5 | -1.1 | -2.1 | 0.8 |

Source: CANSIM, Statistics Canada, Table 051-0001: Estimates of Population by Age and Sex for Canada, Provinces and Territories.

Chart A.28.1
Percentage change between 2005/2006 and 2006/2007

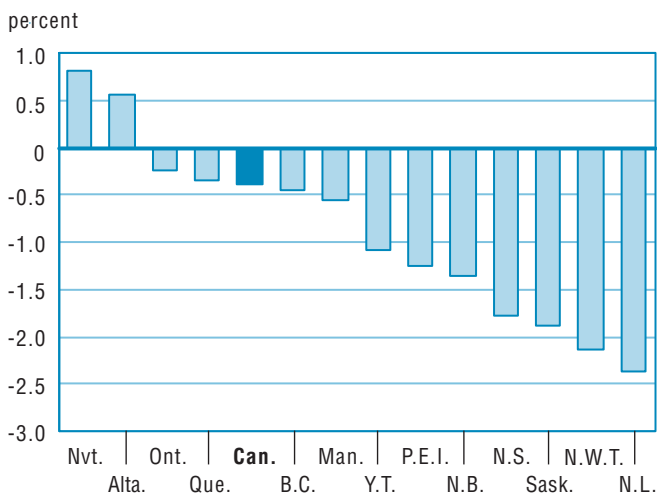

Chart A.28.2
Percentage change between 2000/2001 and 2006/2007

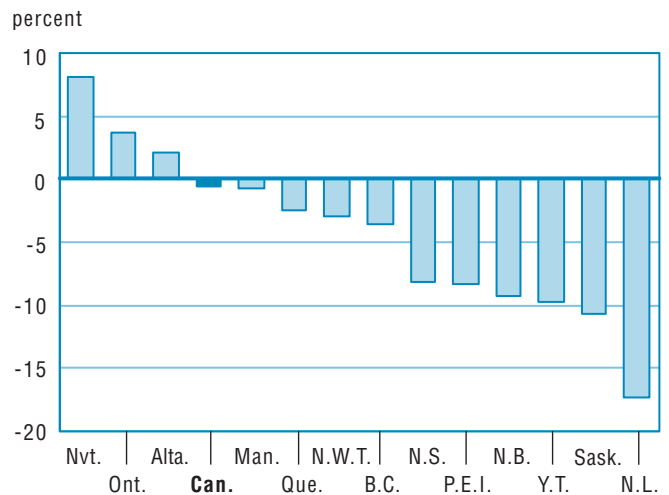

Table A.29

**Gross domestic product, Canada, provinces and territories, 2000/2001 to 2006/2007
(in millions of current dollars)**

| | Canada ¹ | N.L. | P.E.I. | N.S. | N.B. | Que. | Ont. | Man. | Sask. | Alta. | B.C. | Y.T. | N.W.T. | Nvt. |
|-------------------|---------------------|--------|--------|--------|--------|---------|---------|--------|--------|---------|---------|-------|--------|-------|
| 2000/2001 | 1,092,313 | 14,051 | 3,399 | 25,284 | 20,385 | 228,276 | 447,230 | 34,607 | 33,478 | 148,032 | 132,424 | 1,225 | 2,744 | 855 |
| Percentage change | 6.1 | 7.6 | 4.2 | 6.0 | 4.2 | 4.8 | 5.3 | 4.8 | 3.6 | 13.1 | 5.0 | 7.6 | 14.1 | 8.2 |
| 2001/2002 | 1,130,477 | 15,318 | 3,566 | 26,496 | 20,927 | 236,536 | 465,732 | 35,858 | 33,735 | 150,934 | 135,854 | 1,257 | 3,003 | 914 |
| Percentage change | 3.5 | 9.0 | 4.9 | 4.8 | 2.7 | 3.6 | 4.1 | 3.6 | 0.8 | 2.0 | 2.6 | 2.6 | 9.4 | 6.8 |
| 2002/2003 | 1,183,040 | 17,288 | 3,750 | 27,967 | 21,768 | 246,100 | 485,422 | 37,005 | 35,498 | 160,354 | 141,918 | 1,273 | 3,363 | 971 |
| Percentage change | 4.6 | 12.9 | 5.1 | 5.6 | 4.0 | 4.0 | 4.2 | 3.2 | 5.2 | 6.2 | 4.5 | 1.3 | 12.0 | 6.3 |
| 2003/2004 | 1,252,041 | 18,763 | 3,891 | 29,352 | 23,019 | 256,757 | 504,594 | 38,600 | 38,725 | 179,928 | 151,659 | 1,343 | 4,006 | 1,033 |
| Percentage change | 5.8 | 8.5 | 3.8 | 5.0 | 5.7 | 4.3 | 3.9 | 4.3 | 9.1 | 12.2 | 6.9 | 5.5 | 19.1 | 6.3 |
| 2004/2005 | 1,331,766 | 20,673 | 4,067 | 30,564 | 24,210 | 266,910 | 526,475 | 40,633 | 42,431 | 205,081 | 163,492 | 1,458 | 4,284 | 1,106 |
| Percentage change | 6.4 | 10.2 | 4.5 | 4.1 | 5.2 | 4.0 | 4.3 | 5.3 | 9.6 | 14.0 | 7.8 | 8.6 | 6.9 | 7.1 |
| 2005/2006 | 1,411,558 | 23,967 | 4,236 | 31,506 | 25,287 | 276,290 | 548,311 | 43,214 | 45,280 | 230,002 | 176,026 | 1,572 | 4,297 | 1,181 |
| Percentage change | 6.0 | 15.9 | 4.2 | 3.1 | 4.4 | 3.5 | 4.1 | 6.4 | 6.7 | 12.2 | 7.7 | 7.8 | 0.3 | 6.8 |
| 2006/2007 | 1,493,068 | 27,759 | 4,435 | 32,374 | 26,386 | 289,107 | 572,368 | 46,730 | 49,061 | 249,260 | 187,636 | 1,695 | 4,561 | 1,305 |
| Percentage change | 5.8 | 15.8 | 4.7 | 2.8 | 4.3 | 4.6 | 4.4 | 8.1 | 8.4 | 8.4 | 6.6 | 7.8 | 6.1 | 10.5 |

1. Data may not add to the total due to rounding.

Source: CANSIM, Statistics Canada, Table: 384-0013 (converted to school (July-June) year): Gross Domestic Product.

Chart A.29.1
Percentage change between 2005/2006 and 2006/2007

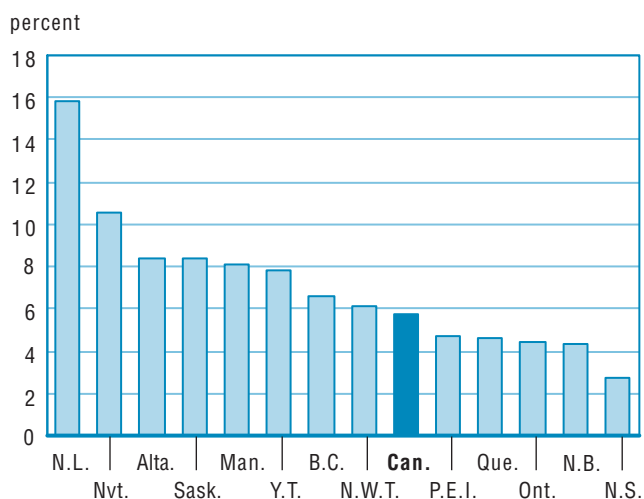

Chart A.29.2
Percentage change between 2000/2001 and 2006/2007

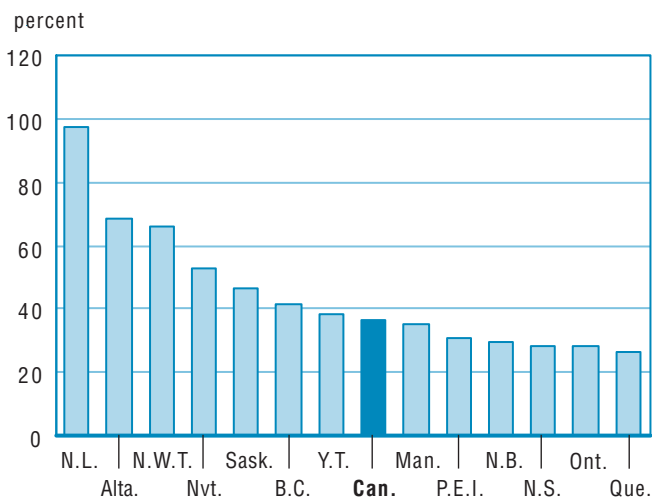

Table A.30
Gross domestic product per capita, Canada, provinces and territories, 2000/2001 to 2006/2007
(in current dollars)

| | Canada | N.L. | P.E.I. | N.S. | N.B. | Que. | Ont. | Man. | Sask. | Alta. | B.C. | Y.T. | N.W.T. | Nvt. |
|-------------------|---------------|--------|--------|--------|--------|--------|--------|--------|--------|--------|--------|--------|---------|--------|
| 2000/2001 | 35,597 | 26,613 | 24,903 | 27,075 | 27,161 | 31,029 | 38,279 | 30,164 | 33,226 | 49,275 | 32,784 | 40,239 | 67,774 | 31,093 |
| Percentage change | 5.1 | 8.7 | 4.0 | 6.0 | 4.2 | 4.3 | 3.6 | 4.4 | 4.4 | 11.1 | 4.3 | 8.9 | 14.6 | 5.5 |
| 2001/2002 | 36,445 | 29,343 | 26,093 | 28,415 | 27,909 | 31,980 | 39,148 | 31,142 | 33,728 | 49,357 | 33,328 | 41,667 | 73,511 | 32,470 |
| Percentage change | 2.4 | 10.3 | 4.8 | 4.9 | 2.8 | 3.1 | 2.3 | 3.2 | 1.5 | 0.2 | 1.7 | 3.5 | 8.5 | 4.4 |
| 2002/2003 | 37,732 | 33,276 | 27,393 | 29,910 | 29,049 | 33,073 | 40,147 | 31,994 | 35,612 | 51,258 | 34,629 | 41,933 | 80,703 | 33,693 |
| Percentage change | 3.5 | 13.4 | 5.0 | 5.3 | 4.1 | 3.4 | 2.6 | 2.7 | 5.6 | 3.9 | 3.9 | 0.6 | 9.8 | 3.8 |
| 2003/2004 | 39,572 | 36,186 | 28,352 | 31,309 | 30,717 | 34,299 | 41,217 | 33,166 | 38,861 | 56,521 | 36,789 | 43,374 | 94,124 | 35,215 |
| Percentage change | 4.9 | 8.7 | 3.5 | 4.7 | 5.7 | 3.7 | 2.7 | 3.7 | 9.1 | 10.3 | 6.2 | 3.4 | 16.6 | 4.5 |
| 2004/2005 | 41,695 | 39,952 | 29,541 | 32,536 | 32,307 | 35,418 | 42,490 | 34,623 | 42,540 | 63,307 | 39,347 | 46,325 | 98,935 | 37,030 |
| Percentage change | 5.4 | 10.4 | 4.2 | 3.9 | 5.2 | 3.3 | 3.1 | 4.4 | 9.5 | 12.0 | 7.0 | 6.8 | 5.1 | 5.2 |
| 2005/2006 | 43,776 | 46,595 | 30,683 | 33,591 | 33,807 | 36,441 | 43,765 | 36,675 | 45,573 | 69,232 | 41,943 | 49,273 | 99,000 | 38,924 |
| Percentage change | 5.0 | 16.6 | 3.9 | 3.2 | 4.6 | 2.9 | 3.0 | 5.9 | 7.1 | 9.4 | 6.6 | 6.4 | 0.1 | 5.1 |
| 2006/2007 | 45,833 | 54,396 | 32,156 | 34,513 | 35,385 | 37,883 | 45,192 | 39,467 | 49,451 | 72,856 | 44,216 | 52,500 | 105,572 | 42,372 |
| Percentage change | 4.7 | 16.7 | 4.8 | 2.7 | 4.7 | 4.0 | 3.3 | 7.6 | 8.5 | 5.2 | 5.4 | 6.6 | 6.6 | 8.9 |

Note: Table A.29 divided by Table A.27.

Chart A.30.1
Gross domestic product per capita, 2006/2007

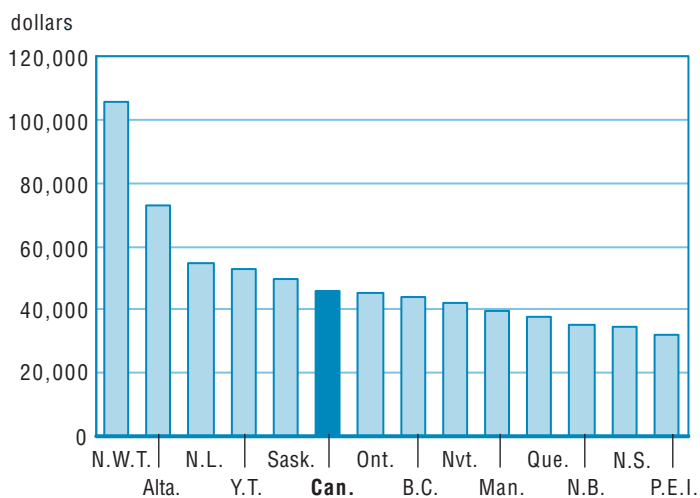

Chart A.30.2
Percentage change between 2000/2001 and 2006/2007

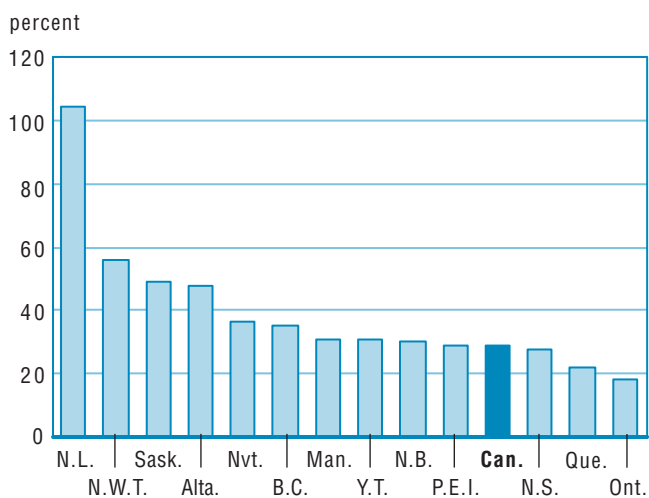

Table A.31
**Average earnings of full-year full-time workers, Canada and provinces, 2000 to 2006
(in constant 2006 dollars)**

| | Canada | N.L. | P.E.I. | N.S. | N.B. | Que. | Ont. | Man. | Sask. | Alta. | B.C. | Y.T. | N.W.T. | Nvt. |
|-------------------|---------------|--------|--------|--------|--------|--------|--------|--------|--------|--------|--------|------|--------|------|
| 2000/2001 | 47,900 | 40,700 | 34,400 | 41,000 | 38,700 | 44,400 | 53,600 | 39,400 | 39,200 | 47,500 | 46,200 | . | . | . |
| Percentage change | 0.8 | -0.5 | -2.8 | -3.8 | -2.5 | 4.0 | 1.1 | 1.3 | -0.8 | -0.4 | -2.5 | . | . | ... |
| 2001/2002 | 48,800 | 38,100 | 32,800 | 41,800 | 39,700 | 45,200 | 53,900 | 39,500 | 40,900 | 51,600 | 46,200 | . | . | . |
| Percentage change | 1.9 | -6.4 | -4.7 | 2.0 | 2.6 | 1.8 | 0.6 | 0.3 | 4.3 | 8.6 | 0.0 | . | . | . |
| 2002/2003 | 48,800 | 38,000 | 35,600 | 42,700 | 39,500 | 44,800 | 53,800 | 41,100 | 42,000 | 51,600 | 47,900 | . | . | . |
| Percentage change | 0.0 | -0.3 | 8.5 | 2.2 | -0.5 | -0.9 | -0.2 | 4.1 | 2.7 | 0.0 | 3.7 | . | . | . |
| 2003/2004 | 48,500 | 38,200 | 35,100 | 42,000 | 39,400 | 44,200 | 52,900 | 40,800 | 41,200 | 52,500 | 47,900 | . | . | . |
| Percentage change | -0.6 | 0.5 | -1.4 | -1.6 | -0.3 | -1.3 | -1.7 | -0.7 | -1.9 | 1.7 | 0.0 | . | . | . |
| 2004/2005 | 50,200 | 39,400 | 35,400 | 40,700 | 39,100 | 45,200 | 56,300 | 41,200 | 40,500 | 54,600 | 47,900 | . | . | . |
| Percentage change | 3.5 | 3.1 | 0.9 | -3.1 | -0.8 | 2.3 | 6.4 | 1.0 | -1.7 | 4.0 | 0.0 | . | . | . |
| 2005/2006 | 49,700 | 40,000 | 36,900 | 41,800 | 39,100 | 44,500 | 54,600 | 43,400 | 43,800 | 55,800 | 47,400 | . | . | . |
| Percentage change | -1.0 | 1.5 | 4.2 | 2.7 | 0.0 | -1.5 | -3.0 | 5.3 | 8.1 | 2.2 | -1.0 | . | . | . |
| 2006/2007 | 50,600 | 41,200 | 38,000 | 43,400 | 40,700 | 45,000 | 54,300 | 45,700 | 46,600 | 60,000 | 49,000 | . | . | . |
| Percentage change | 1.8 | 3.0 | 3.0 | 3.8 | 4.1 | 1.1 | -0.5 | 5.3 | 6.4 | 7.5 | 3.4 | . | . | . |

. not available for any reference period

... not applicable

Source: CANSIM, Statistics Canada, Table 202-0101: Distribution of earnings, by sex.

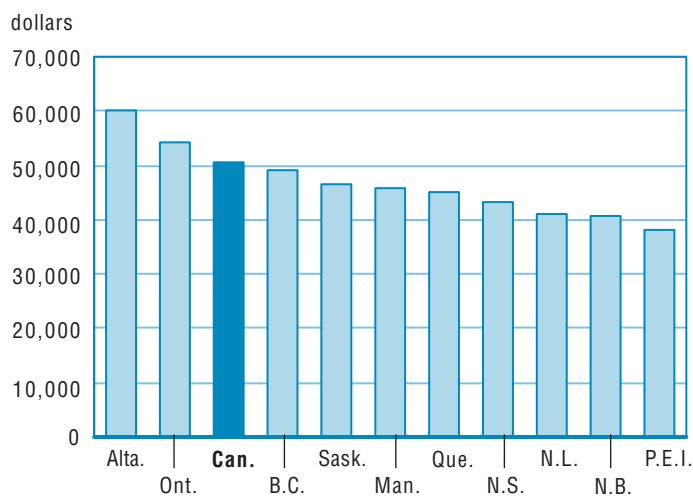
Chart A.31.1
Average earnings of full-year full-time workers, 2006

Note: Y.T., N.W.T., Nvt. are excluded, data unavailable for entire period.

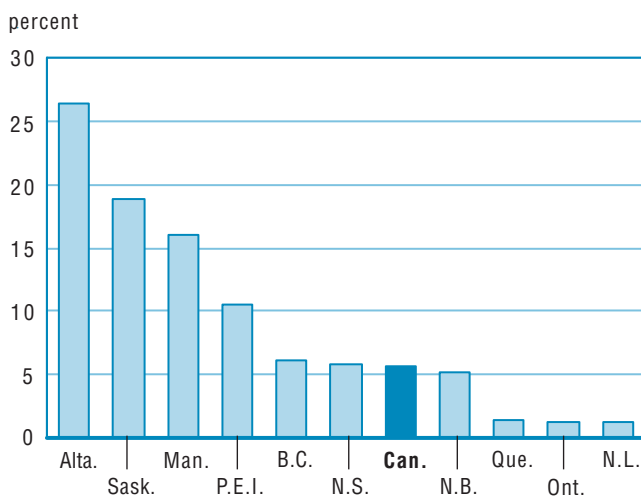
Chart A.31.2
Percentage change between 2000 and 2006

Note: Y.T., N.W.T., Nvt. are excluded, data unavailable for entire period.

Table A.32

Total expenditures by provincial and local governments¹, Canada, provinces and territories, 2000/2001 to 2006/2007 (in millions of current dollars)

| | Canada ² | N.L. | P.E.I. | N.S. | N.B. | Que. | Ont. | Man. | Sask. | Alta. | B.C. | Y.T. | N.W.T. | Nvt. |
|-------------------|---------------------|-------|--------|-------|-------|--------|---------|--------|--------|--------|--------|------|--------|-------|
| 2000/2001 | 257,078 | 4,675 | 1,110 | 7,249 | 6,407 | 66,490 | 92,653 | 10,177 | 9,178 | 23,384 | 33,649 | 536 | 987 | 887 |
| Percentage change | 4.3 | 8.5 | 6.9 | 4.5 | 8.0 | 4.6 | 4.5 | 8.9 | 7.4 | 6.2 | -1.7 | 7.8 | -39.1 | ... |
| 2001/2002 | 271,590 | 4,906 | 1,179 | 7,295 | 6,192 | 70,193 | 98,327 | 10,429 | 9,051 | 27,277 | 34,607 | 566 | 972 | 870 |
| Percentage change | 5.6 | 4.9 | 6.2 | 0.6 | -3.4 | 5.6 | 6.1 | 2.5 | -1.4 | 16.6 | 2.8 | 5.6 | -1.5 | -1.9 |
| 2002/2003 | 285,681 | 5,100 | 1,229 | 7,702 | 6,424 | 74,624 | 101,026 | 10,760 | 10,056 | 30,119 | 36,252 | 596 | 1,127 | 942 |
| Percentage change | 5.2 | 4.0 | 4.2 | 5.6 | 3.7 | 6.3 | 2.7 | 3.2 | 11.1 | 10.4 | 4.8 | 5.3 | 15.9 | 8.3 |
| 2003/2004 | 299,372 | 5,113 | 1,293 | 8,050 | 6,644 | 77,924 | 109,149 | 10,910 | 11,004 | 29,805 | 36,764 | 625 | 1,190 | 1,016 |
| Percentage change | 4.8 | 0.3 | 5.2 | 4.5 | 3.4 | 4.4 | 8.0 | 1.4 | 9.4 | -1.0 | 1.4 | 4.9 | 5.6 | 7.9 |
| 2004/2005 | 314,919 | 5,397 | 1,409 | 8,427 | 6,992 | 82,810 | 116,099 | 11,435 | 10,607 | 31,026 | 37,799 | 692 | 1,221 | 1,105 |
| Percentage change | 5.2 | 5.6 | 9.0 | 4.7 | 5.2 | 6.3 | 6.4 | 4.8 | -3.6 | 4.1 | 2.8 | 10.7 | 2.6 | 8.8 |
| 2005/2006 | 326,272 | 5,282 | 1,331 | 8,823 | 7,347 | 84,613 | 121,718 | 11,849 | 11,062 | 32,895 | 38,252 | 782 | 1,284 | 1,135 |
| Percentage change | 3.6 | -2.1 | -5.5 | 4.7 | 5.1 | 2.2 | 4.8 | 3.6 | 4.3 | 6.0 | 1.2 | 13.0 | 5.2 | 2.7 |
| 2006/2007 | 348,279 | 7,493 | 1,399 | 9,450 | 7,761 | 90,301 | 128,027 | 12,629 | 11,211 | 36,371 | 40,367 | 845 | 1,360 | 1,174 |
| Percentage change | 6.7 | 41.9 | 5.1 | 7.1 | 5.6 | 6.7 | 5.2 | 6.6 | 1.3 | 10.6 | 5.5 | 8.1 | 5.9 | 3.4 |

... not applicable

1. Includes municipalities and school boards.

2. Data may not add to the total due to rounding.

Source: CANSIM, Statistics Canada, Table: 385-0001: Consolidated provincial, territorial and local government expenditures, for fiscal year ending March 31.

Chart A.32.1
Percentage change between 2005/2006 and 2006/2007

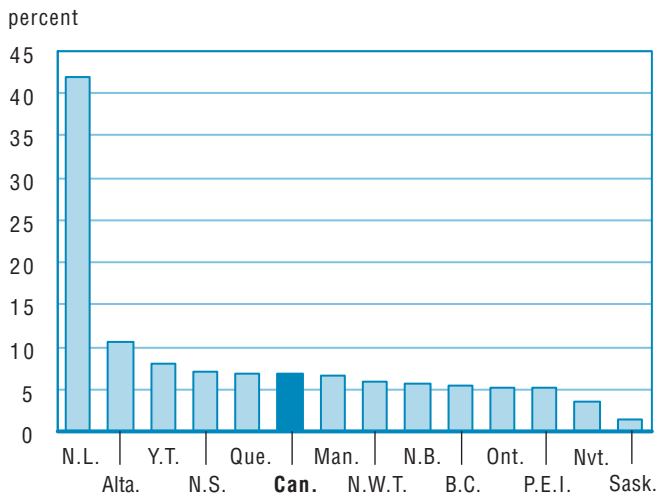

Chart A.32.2
Percentage change between 2000/2001 and 2006/2007

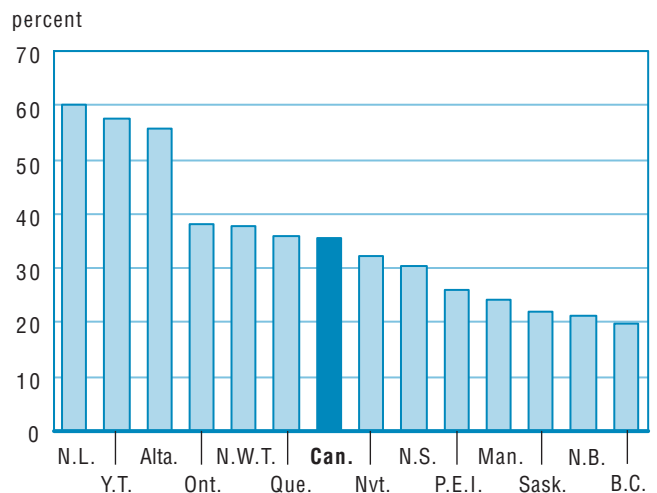

Table A.33
Consumer price index, Canada, provinces and territories, 2000 to 2006

| | Canada | N.L. | P.E.I. | N.S. | N.B. | Que. | Ont. | Man. | Sask. | Alta. | B.C. | Y.T. | N.W.T. | Nvt. |
|-------------------|--------|-------|--------|-------|-------|-------|-------|-------|-------|-------|-------|-------|--------|-------|
| 2000/2001 | 1.135 | 1.133 | 1.117 | 1.142 | 1.128 | 1.106 | 1.142 | 1.181 | 1.167 | 1.174 | 1.133 | 1.146 | 1.112 | .. |
| Percentage change | 2.7 | 3.0 | 4.1 | 3.5 | 3.3 | 2.4 | 2.9 | 2.5 | 2.6 | 3.5 | 1.9 | 2.2 | 1.7 | ... |
| 2001/2002 | 1.164 | 1.145 | 1.146 | 1.163 | 1.147 | 1.132 | 1.177 | 1.212 | 1.203 | 1.201 | 1.152 | 1.169 | 1.130 | .. |
| Percentage change | 2.6 | 1.1 | 2.6 | 1.8 | 1.7 | 2.4 | 3.1 | 2.6 | 3.1 | 2.3 | 1.7 | 2.0 | 1.6 | ... |
| 2002/2003 | 1.190 | 1.173 | 1.177 | 1.198 | 1.186 | 1.155 | 1.201 | 1.231 | 1.237 | 1.242 | 1.179 | 1.177 | 1.163 | .. |
| Percentage change | 2.2 | 2.4 | 2.7 | 3.0 | 3.4 | 2.0 | 2.0 | 1.6 | 2.8 | 3.4 | 2.3 | 0.7 | 2.9 | ... |
| 2003/2004 | 1.223 | 1.207 | 1.219 | 1.239 | 1.226 | 1.184 | 1.233 | 1.253 | 1.265 | 1.297 | 1.204 | 1.199 | 1.191 | 1.002 |
| Percentage change | 2.8 | 2.9 | 3.6 | 3.4 | 3.4 | 2.5 | 2.7 | 1.8 | 2.3 | 4.4 | 2.1 | 1.9 | 2.4 | ... |
| 2004/2005 | 1.246 | 1.229 | 1.245 | 1.261 | 1.244 | 1.207 | 1.256 | 1.278 | 1.293 | 1.315 | 1.228 | 1.211 | 1.208 | 1.012 |
| Percentage change | 1.9 | 1.8 | 2.1 | 1.8 | 1.5 | 1.9 | 1.9 | 2.0 | 2.2 | 1.4 | 2.0 | 1.0 | 1.4 | 1.0 |
| 2005/2006 | 1.273 | 1.261 | 1.285 | 1.296 | 1.274 | 1.235 | 1.284 | 1.312 | 1.322 | 1.343 | 1.253 | 1.238 | 1.236 | 1.029 |
| Percentage change | 2.2 | 2.6 | 3.2 | 2.8 | 2.4 | 2.3 | 2.2 | 2.7 | 2.2 | 2.1 | 2.0 | 2.2 | 2.3 | 1.7 |
| 2006/2007 | 1.299 | 1.284 | 1.313 | 1.323 | 1.295 | 1.256 | 1.307 | 1.337 | 1.349 | 1.395 | 1.275 | 1.257 | 1.253 | 1.046 |
| Percentage change | 2.0 | 1.8 | 2.2 | 2.1 | 1.6 | 1.7 | 1.8 | 1.9 | 2.0 | 3.9 | 1.8 | 1.5 | 1.4 | 1.7 |

.. not available for a specific reference period

... not applicable

Source: CANSIM, Statistics Canada, Table 326-0002: Consumer price index, 2001 basket content; All-items (Index, 1992=100).

Chart A.33.1
Percentage change between 2005/2006 and 2006/2007

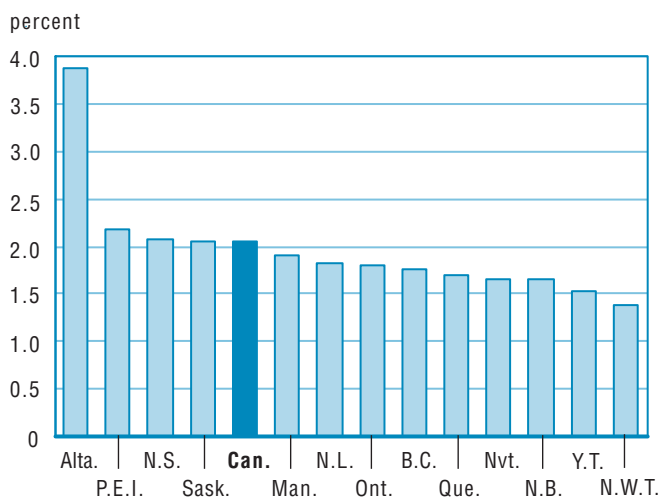
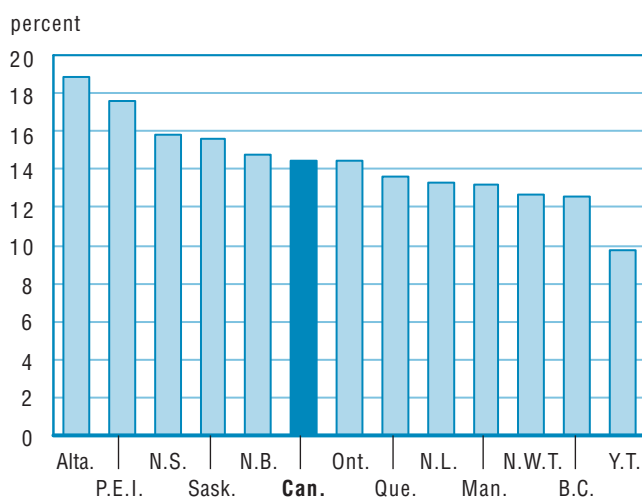

Chart A.33.2
Percentage change between 2000/2001 and 2006/2007



Note: Nvt. is excluded, data unavailable for entire period.

Appendix 2

Definitions

Enrolments

Number of students enrolled in public schools operated by school boards or the province in September (or as close as possible thereafter) of the school year. It includes all students in publicly funded schools (graded and ungraded), provincial reformatory or custodial schools, and other students recognized and funded by a province or territory. It excludes correspondence or distance education enrolments, private school students, independent school students or students in schools financed by federal departments (e.g. the Department of National Defense and the Department of Indian and Northern Affairs).

Includes other non-standard enrolment including students receiving educational services (if recognized by the province) and for schools and/or school districts that receive funding in a unique manner. They may be non-graduates who are taking only a few courses required to complete graduation. For example, a student who is enrolled in only 25% of a 'regular' course load and for whom the school or school district receives only 25% of the usual funding. This category may not apply to some provinces or territories.

Headcount enrolment

Defined as the number of students enrolled in September (or as close as possible thereafter) of the school year.

Full Time Equivalent (FTE) enrolment

Defined as the number of full-time students enrolled in September (or as close as possible thereafter) of the school year, plus the sum of part-time students according to the time fraction spent in the classroom and for which students are funded. For example, junior kindergarten and kindergarten students taking a half-time program and where a half-time program is being funded, the FTE enrolment would be the headcount enrolment divided by two, which is 0.5. If a student is only taking a quarter of the usual course load and is funded on that basis, the FTE enrolment would be the headcount enrolment divided by four, which is 0.25.

Minority and Second Language Programs

Regular Second Language Programs

Enrolments in programs where French is taught to Anglophone students or English is taught to Francophone students as a “subject” in the regular course offerings. One or more additional subjects can also be taught in the student’s second official language but second language instruction must total less than 25% of all instruction time.

Second Language Immersion Programs

Enrolments in programs where French is the language of instruction for Anglophone students or English is the language of instruction for Francophone students. Instruction time in the student’s second official language is more than 25% of all instruction time.

Minority Language Programs

Enrolments in programs for students from the official language linguistic minority in the relevant province or territory (French outside Québec, English in Québec). These programs allow children in the linguistic minority to pursue their education in their first official language.

Graduates

Graduates of general training programs offered to similarly aged young students. Includes first time graduates only.

Includes graduates in General Education Development (GED), Adult Basic Education (ABE) and other equivalency programs. Excludes any graduates of upgrading programs offered at the postsecondary level.

Includes graduates in all professional and technical training programs. Excludes any graduates of vocational programs offered at the postsecondary level.

Graduation rate

The number of graduates is as of the end of a school year while the population estimates are as of July 1 of the corresponding school year. Late graduates are included in the calculations while graduates from private schools, are not. For this reason, this methodology underestimates the “final” graduation rate and should not be used to infer dropout rate.

The graduation rate is calculated by dividing the number of graduates with the average of the 17 and 18 year-old population:

Graduation Rate = Total number of secondary graduates / [(17 year old population + 18 year-old population)/2]

Educators

Includes all employees in the public school system (either school-based or school district-based) who belong to one of the three following categories: teachers, school administrators and pedagogical support.

It includes all educators in regular public schools, provincial reformatory or custodial schools, and other students recognized and funded by a province or territory. It excludes correspondence or distance programs, private schools or independent schools financed by federal departments (e.g. the Department of National Defense and the Department of Indian and Northern Affairs).

Please note that all teachers in regular programs for youth, adult upgrading programs and vocational programs for youth and adults are also included. Any programs offered at the postsecondary level are excluded.

Teachers

This category includes personnel involved in direct student instruction in a group or one-on-one basis. Chairpersons of departments who spend the majority of their time teaching are also reported in this category. Personnel temporarily not at work (e.g. for reasons of illness or injury, maternity or parental leave, holiday or vacation) are also included.

Includes:

- Classroom teachers
- Special education teachers
- Specialists (music, physical education)
- Other teachers who work with students as a whole class in a classroom, in small groups in a resource room, or one-on-one inside or outside a regular classroom

Excludes:

- Teacher aides, student teachers
- Other personnel who do not get paid for their employment.

School Administrators

This category includes all personnel who support the administration and management of the school (e.g. principals, vice-principals and other management staff with similar responsibilities), only if they do not spend the majority of their time teaching.

Excludes:

- Higher level management
- Receptionists, secretaries, clerks and other staff who support the administrative activities of the school

Pedagogical support

This category covers professional non-teaching which provides services to students to support their instruction program. It includes guidance counselors, librarians and educational media specialists.

Excludes:

- Health and social support

Headcount educator

Defined as the number of educators on September the 30th (or as close as possible thereafter) of the school year who are responsible for providing services to the headcount enrolment students.

Full Time Equivalent (FTE) educator

Defined as the number of full-time educators on September the 30th (or as close as possible thereafter) of the school year, plus the sum of part-time educators according to their percentage of a full-time employment allocation (determined by the province or territory). For example, if a normal full-time work allocation is ten months per year, an educator who works for six months of the year would be counted as 0.6 of a Full Time Equivalent (FTE) or an employee who works part time for ten months at 60% of full time would be 0.6 of an FTE.

Culture, Tourism and the Centre for Education Statistics

Research Papers

Cumulative index

Statistics Canada's **Division of Culture, Tourism and the Centre for Education Statistics** develops surveys, provides statistics and conducts research and analysis relevant to current issues in its three areas of responsibility.

The **Culture Statistics Program** creates and disseminates timely and comprehensive information on the culture sector in Canada. The program manages a dozen regular census surveys and databanks to produce data that support policy decision and program management requirements. Issues include the economic impact of culture, the consumption of culture goods and services, government, personal and corporate spending on culture, the culture labour market, and international trade of culture goods and services. Analysis is also published in *Focus on Culture* (87-004-XIE, free, <http://www.statcan.ca/bsolc/english/bsolc?catno=87-004-X>).

The **Tourism Statistics Program** provides information on domestic and international tourism. The program covers the Canadian Travel Survey and the International Travel Survey. Together, these surveys shed light on the volume and characteristics of trips and travellers to, from and within Canada.

The **Centre for Education Statistics** develops and delivers a comprehensive program of pan-Canadian education statistics and analysis in order to support policy decisions and program management, and to ensure that accurate and relevant information concerning education is available to the Canadian public and to other educational stakeholders. The Centre conducts fifteen institutional and over ten household education surveys. Analysis is also published in *Education Matters* (81-004-XIE, free, <http://www.statcan.ca/bsolc/english/bsolc?catno=81-004-X>), and in the *Analytical Studies Branch research paper series* (11F0019MIE, free, <http://www.statcan.ca/bsolc/english/bsolc?catno=11F0019M>).

**Following is a cumulative index of Culture, Tourism and the Centre for Education
Statistics research papers published to date**

Research papers

| | |
|------------------|--|
| 81-595-M no. 001 | Understanding the rural-urban reading gap |
| 81-595-M no. 002 | Canadian education and training services abroad: the role of contracts funded by international financial institution |
| 81-595-M No. 003 | Finding their way: a profile of young Canadian graduates |
| 81-595-M No. 004 | Learning, earning and leaving – The relationship between working while in high school and dropping out |
| 81-595-M No. 005 | Linking provincial student assessments with national and international assessments |
| 81-595-M No. 006 | Who goes to post-secondary education and when: Pathways chosen by 20 year-olds |
| 81-595-M No. 007 | Access, persistence and financing: First results from the Postsecondary Education Participation Survey (PEPS) |
| 81-595-M No. 008 | The labour market impacts of adult education and training in Canada |
| 81-595-M No. 009 | Issues in the design of Canada’s Adult Education and Training Survey |
| 81-595-M No. 010 | Planning and preparation: First results from the Survey of Approaches to Educational Planning (SAEP) 2002 |
| 81-595-M No. 011 | A new understanding of postsecondary education in Canada: A discussion paper |
| 81-595-M No. 012 | Variation in literacy skills among Canadian provinces: Findings from the OECD PISA |
| 81-595-M No. 013 | Salaries and salary scales of full-time teaching staff at Canadian universities, 2001-2002: final report |
| 81-595-M No. 014 | In and out of high school: First results from the second cycle of the Youth in Transition Survey, 2002 |
| 81-595-M No. 015 | Working and Training: First Results of the 2003 Adult Education and Training Survey |
| 81-595-M No. 016 | Class of 2000: Profile of Postsecondary Graduates and Student Debt |
| 81-595-M No. 017 | Connectivity and ICT integration in Canadian elementary and secondary schools: First results from the Information and Communications Technologies in Schools Survey, 2003-2004 |
| 81-595-M No. 018 | Education and labour market pathways of young Canadians between age 20 and 22: an Overview |
| 81-595-M No. 019 | Salaries and salary scales of full-time teaching staff at Canadian universities, 2003-2004 |
| 81-595-M No. 020 | Culture Goods Trade Estimates: Methodology and Technical Notes |
| 81-595-M No. 021 | Canadian Framework for Culture Statistics |

Following is a cumulative index of Culture, Tourism and the Centre for Education Statistics research papers published to date

Research papers

| | |
|------------------|--|
| 81-595-M No. 022 | Summary public school indicators for the provinces and territories, 1996-1997 to 2002-2003 |
| 81-595-M No. 023 | Economic Contribution of Culture in Canada |
| 81-595-M No. 024 | Economic Contributions of the Culture Sector in Ontario |
| 81-595-M No. 025 | Economic Contribution of the Culture Sector in Canada – A Provincial Perspective |
| 81-595-M No. 026 | Who pursues postsecondary education, who leaves and why: Results from the Youth in Transition Survey |
| 81-595-M No. 027 | Salaries and salary scales of full-time teaching staff at Canadian universities, 2002-2003: final report |
| 81-595-M No. 028 | Canadian School Libraries and Teacher-Librarians: Results from the 2003/04 Information and Communications Technologies in Schools Survey |
| 81-595-M No. 029 | Manitoba Postsecondary Graduates from the Class of 2000: How Did They Fare? |
| 81-595-M No. 030 | Salaries and Salary Scales of Full-time teaching Staff at Canadian Universities, 2004-2005: Preliminary Report |
| 81-595-M No. 031 | Salaries and salary scales of full-time teaching staff at Canadian universities, 2003-2004: final report |
| 81-595-M No. 032 | Survey of Earned Doctorates: A Profile of Doctoral Degree Recipients |
| 81-595-M No. 033 | The Education Services Industry in Canada |
| 81-595-M No. 034 | Connectivity and ICT Integration in First Nations Schools: Results from the Information and Communications Technologies in Schools Survey, 2003/04 |
| 81-595-M No. 035 | Registered Apprentices: A Class Ten Years Later |
| 81-595-M No. 036 | Participation in Postsecondary Education: Evidence from the Survey of Labour Income Dynamics |
| 81-595-M No. 037 | Economic Contribution of the Culture sector to Canada's Provinces |
| 81-595-M No. 038 | Profile of Selected Culture Industries in Ontario |
| 81-595-M No. 039 | Factors Affecting the Repayment of Student Loans |
| 81-595-M No. 040 | Culture Goods Trade Data User Guide |
| 81-595-M No. 041 | Health Human Resources and Education: Outlining Information Needs |
| 81-595-M No. 042 | How Students Fund Their Postsecondary Education: Findings from the Postsecondary Education Participation Survey |
| 81-595-M No. 043 | Educational Outcomes at Age 19 Associated with Reading Ability at Age 15 |

Following is a cumulative index of Culture, Tourism and the Centre for Education Statistics research papers published to date

Research papers

- 81-595-M No. 044 Summary Public School Indicators for the Provinces and Territories, 1997-1998 to 2003-2004
- 81-595-M No. 045 Follow-up on Education and Labour Market Pathways of Young Canadians Aged 18 to 20 – Results from YITS Cycle 3
- 81-595-M No. 046 Salaries and Salary Scales of Full-time Teaching Staff at Canadian Universities, 2005/2006: Preliminary Report
- 81-595-M No. 047 Canada Student Loans Repayment Assistance: Who Does and Does Not Use Interest Relief?
- 81-595-M No. 048 Salaries and Salary Scales of Full-time Teaching Staff at Canadian Universities, 2004/2005: Final Report
- 81-595-M No. 049 Educating Health Workers: A Statistical Portrait
- 81-595-M No. 050 Summary Public School Indicators for the Provinces and Territories, 1997-1998 to 2003-2004
- 81-595-M No. 051 Culture Employment in a North American Context
- 81-595-M No. 052 Salaries and Salary Scales of Full-time Teaching Staff at Canadian Universities, 2006/2007: Preliminary Report
- 81-595-M No. 053 Towards a Geography of Culture: Culture Occupations Across the Canadian Urban-Rural Divide
- 81-595-M No. 054 Education-to-Labour Market Pathways of Canadian Youth: Findings from the Youth in Transition Survey
- 81-595-M No. 055 High School Dropouts Returning to School
- 81-595-M No. 056 Trade in Culture Services A Handbook of Concepts and Methods
- 81-595-M No. 057 Educational Outcomes at Age 19 by Gender and Parental Income: A First Look at Provincial differences
- 81-595-M No. 058 Postsecondary Enrolment Trends to 2031: Three Scenarios
- 81-595-M No. 059 Participation in Postsecondary Education: Graduates, Continuers and Drop Outs, Results from YITS Cycle 4
- 81-595-M No. 060 Sport Participation in Canada, 2005
- 81-595-M No. 061 Salaries and Salary Scales of Full-time Teaching Staff at Canadian Universities, 2005/2006: Final Report
- 81-595-M No. 062 Salaries and Salary Scales of Full-time Teaching Staff at Canadian Universities, 2007/2008: Preliminary Report
- 81-595-M No. 063 Registered Apprentices: The Cohort of 1993, a Decade Later, Comparisons with the 1992 Cohort
- 81-595-M No. 064 Creative Input: The Role of Culture Occupations in the Economy During the 1990s
- 81-595-M No. 065 Doctoral Graduates in Canada: Findings from the Survey of Earned Doctorates, 2004/2005
- 81-595-M No. 066 Understanding Culture Consumption in Canada

Following is a cumulative index of Culture, Tourism and the Centre for Education Statistics research papers published to date

Research papers

| | |
|------------------|--|
| 81-595-M No. 067 | Summary Public School Indicators for the Provinces and Territories, 1999/2000 to 2005/2006 |
| 81-595-M No. 068 | Educating Health Workers: Provincial Results |
| 81-595-M No. 069 | Doctorate Education in Canada: Findings from the Survey of Earned Doctorates, 2005/2006 |
| 81-595-M No. 070 | Postsecondary Education – Participation and Dropping Out: Differences Across University, College and Other Types of Postsecondary Institutions |
| 81-595-M No. 071 | Statistics Canada’s Definition and Classification of Postsecondary and Adult Education Providers in Canada |
| 81-595-M No. 072 | Moving Through, Moving On: Persistence in Postsecondary Education in Atlantic Canada, Evidence from the PSIS |
| 81-595-M No. 073 | Salaries and Salary Scales of Full-time Teaching Staff at Canadian Universities, 2006/2007: Final Report |
| 81-595-M No. 074 | Graduating in Canada: Profile, Labour Market Outcomes and Student Debt of the Class of 2005 |
| 81-595-M No. 075 | Education and Labour Market Transitions in Young Adulthood |
| 81-595-M No. 076 | Salaries and Salary Scales of Full-time Teaching Staff at Canadian Universities, 2008/2009: Preliminary Report |
| 81-595-M No. 077 | Developing a Culture Satellite Account for Canada |
| 81-595-M No. 078 | Summary Public School Indicators for the Provinces and Territories, 2000/2001 to 2006/2007 |