

Section 5

Graduates from health education programs and activities after study – Class of 2000	646
5.1 Characteristics of graduates from health education programs	646
5.2 Characteristics of health graduates' program of study	650
5.3 Student debt of graduates from health education programs	651
5.4 Pursuit of additional education	655
5.5 Transitions of health graduates into the labour market	655
5.6 Retention of health graduates in health occupations	657
5.7 Health graduates' earnings	658
5.8 Mobility of students and graduates from health education programs	658
5.8.1 Mobility to study	659
5.8.2 Mobility after graduation	660

Section 5

Graduates from health education programs and activities after study – Class of 2000

In all models of health human resources planning, new graduates are a major source of supply into health occupations. Thus, monitoring the number and characteristics of health graduates is an important part of health human resources planning.

Two different surveys are used in this section to measure the short- to medium-term labour market outcomes of graduates from Canadian public universities and community colleges. The National Graduates Survey (NGS) is used to present a base profile of 2000 graduates from health education programs and their program of study. It is also used for data pertaining to the mobility of health graduates two years after study. On the other hand, the Follow-up Survey of Graduates (FOG) is used to evaluate the medium-term outcomes (five years after graduation) of the same graduates from health education programs, such as their student debt, pursuit of additional education, transitions into the labour market, retention in health occupations and their earnings (refer to Appendix 1 for more information on these surveys). As these surveys are produced every four to five years, the last available data is for the class of 2000. Data for the 2005 cohort of graduates interviewed in 2007 should be available by the end of 2008. It should be noted, however, that a socio-demographic profile of more recent health graduates from 2004 and 2005 is presented in section 4 using another available data source, the Postsecondary Student Information System (PSIS).

5.1 Characteristics of graduates from health education programs

Information on the number and characteristics of individuals graduating from health education programs is essential as their makeup can change the existing labour force profile of health occupations and have implications for the delivery of services and impact on the management of human resources.

Health graduates accounted for 7% of bachelor graduates and 14% of college graduates in 2000

As shown by NGS, there were approximately 267,300 graduates from Canadian public colleges and universities (bachelor, master's and doctoral graduates) in 2000. Graduates from health education programs at the college level accounted for 14% of the estimated 101,400 graduates, while graduates from bachelor health programs represented about half this proportion (7% of the 132,600 bachelor graduates) (Table 5.1.1).

Not surprisingly, about 78% of all college graduates from health education programs (14,300) were coming from the three largest provinces: Quebec (1,400), Ontario (7,200) and British Columbia (2,500). At the university level, about 71% of the estimated 12,000 health graduates were coming from the same jurisdictions: Quebec (3,800), Ontario (3,600), and British Columbia (1,100). With about 1,400 graduates from health education programs, however, Alberta produced slightly more university graduates than British Columbia, mostly attributable to health graduates at the bachelor level (1,200 compared to 900) (Tables 5.1.2 to 5.1.12).

Health graduates were generally more likely to be women

Similar to what was observed for students enrolled in health education programs (see section 4), the majority of health graduates in 2000 were women—close to 90% of college graduates and slightly less than 80% of university graduates (about 80% of bachelor and master’s graduates and more than half of doctoral graduates). This was also generally true at the provincial level, where the proportion of women in health programs was higher than the one in all other programs (Tables 5.2.2 to 5.2.12 and Chart 5.1).

Chart 5.1

Health graduates were generally more likely than their counterparts from other fields to be women

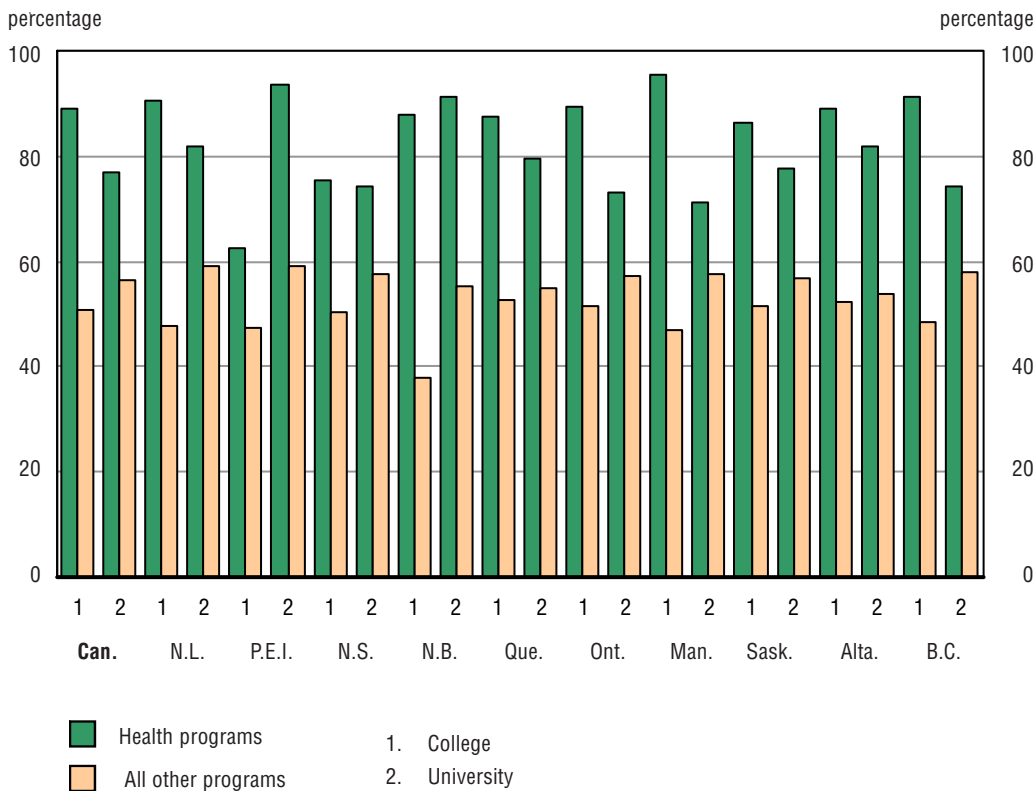

Note: University programs are not offered in the territories.
Source: National Graduates Survey (Class of 2000), Statistics Canada.

College and university health graduates were older

Given the multiple pathways into and through health studies, graduates from health education programs were more likely to have some previous postsecondary education and / or full-time work experience (Table 5.2.1). As a result, students graduating from health education programs tend, in general, to be older than their counterparts from other programs (average age of 30 compared to 26 at the college level, and of 29 compared to 27 at the university level). While bachelor health graduates tend to be older than graduates from other programs (average age of 29 compared to 26), the situation was the reverse at the doctoral level (average age of 31 compared to 35). Results from NGS showed that there was no statistical difference between the average ages of master's health graduates and their counterparts from other fields (average age of 33 compared to 32) (Table 5.3.1).

Similar to what was observed at the national level, students graduating from health education programs in the provinces and territories tend, in general, to be older than their counterparts from other fields. The average age of health graduates varied widely by jurisdiction and level of study, from 24 years in Quebec to 41 in Yukon at the college level, and from 24 years in Prince Edward Island to 31 in Quebec at the university level. University programs are not offered in the territories (Tables 5.3.2 to 5.3.12).

The majority of health graduates could speak English well enough to conduct a conversation, but less than a third could do the same in French

Providing health services in both official languages is of particular concern to provinces that are bilingual, or offer bilingual services because of high proportions of minority language speakers in their population. Thus, it is important to examine the ability of graduates to conduct conversations in both official languages. In all provinces and territories in Canada, the majority of health graduates, including about 40% in Quebec, indicated they could speak English well enough to hold a conversation (Tables 5.4.2 to 5.4.12).

New Brunswick and Quebec were the only two provinces with a majority of health graduates reporting that they are able to conduct a conversation in French

However, fewer of them express the same ability in French, and health graduates were slightly less likely than all other graduates to feel they had that ability. At the college level, about 93% of graduates could converse in English, compared with about 21% of health graduates and 29% of all other graduates who could converse in French. The situation was about the same at the university level. While about 87% of university graduates reported being able to conduct a conversation in English, about 44% of health graduates and 45% of all other graduates reported being fluent in French. Not surprisingly, college and university health graduates from New Brunswick and Quebec were the only two provinces with a majority of graduates reporting being able to conduct a conversation in French (Tables 5.4.2 to 5.4.12 and Chart 5.2).

Chart 5.2

New Brunswick and Quebec were the only two provinces with a majority of health graduates reporting that they are able to conduct a conversation in French

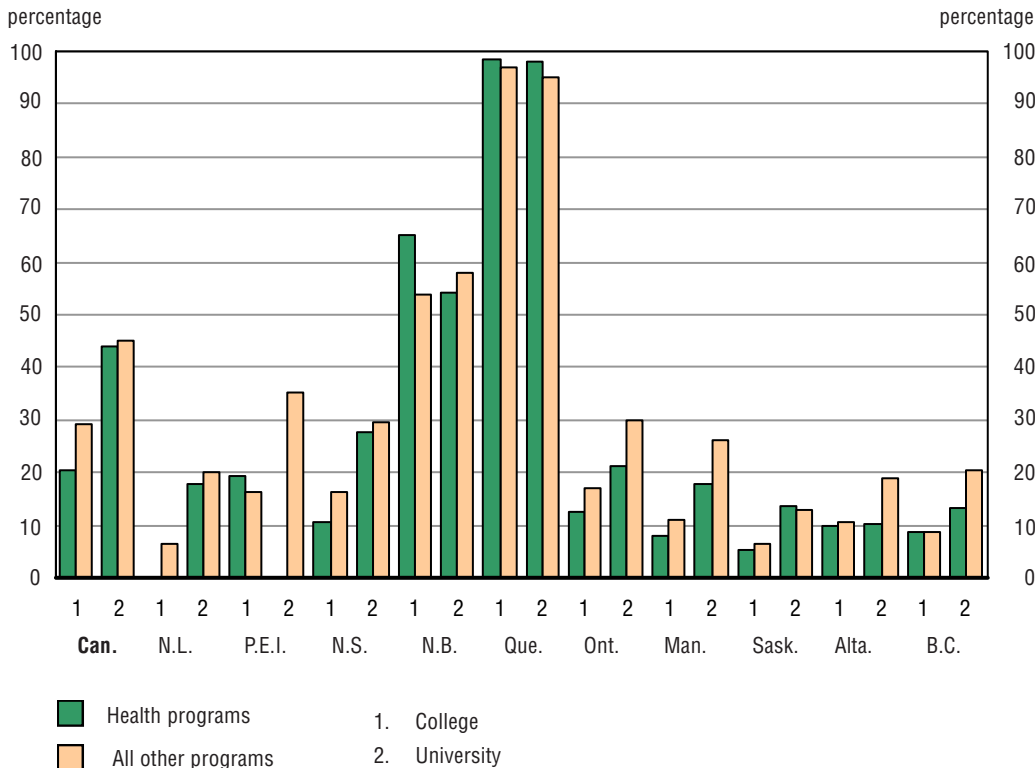

Notes: University programs are not offered in the territories. Data for college health graduates in Newfoundland and Labrador and for university health graduates in Prince Edward Island were suppressed to meet the confidentiality requirements of the *Statistics Act*. This chart contains certain estimates with relatively high coefficients of variation. See Tables 5.4.1 to 5.4.12 for more details.

Source: National Graduates Survey (Class of 2000), Statistics Canada.

The ability to speak French tends to increase with the level of study

In spite of this, a different picture emerges when examining the results by level of study for those who are able to maintain a conversation in French. First, the ability to speak French tends to increase with the level of study, and this is particularly evident for health graduates. As illustrated in Chart 5.2, while about 21% of college health graduates reported being fluent in French, this proportion increases to about 44% at the university level. Results from NGS showed that about 42% of health graduates reported being able to conduct a conversation in French at the bachelor level, 45% at the master’s level, and 77% at the doctoral level. Slightly less than half of graduates from non-health programs at the doctoral level reported being able to conduct a conversation in French (Table 5.4.1).

Many, but not all, health graduates able to hold a conversation in French graduated from Quebec institutions. At the college level, 46% of health graduates who indicated being able to converse in French were graduates from Quebec

institutions. This was the case for about 70% of university health graduates (data not shown). In contrast, at all levels, nearly all (98%) health graduates from Quebec institutions indicated they were able to conduct a conversation in French (Table 5.4.6 and Chart 5.2).

Where do college and bachelor health graduates who can hold a conversation in French live two years after graduation?

About half of the college and bachelor health graduates who can hold a conversation in French can be found in Quebec, and another quarter in Ontario. Small proportions of graduates can also be found in Nova Scotia, New Brunswick, Alberta and British Columbia. Overall, Nova Scotia and Quebec contribute less health graduates with the ability to converse in French than would be expected by their proportion of the population with the same ability, while Ontario and Alberta generally contribute more.

Table 2
Province of residence of the college and bachelor health graduates who can hold a conversation in French

	College graduates	Bachelor graduates	2001 population
percentage with the ability to converse in French			
Nova Scotia	3	3	1
New Brunswick	4	3	3
Quebec	57	51	73
Ontario	26	25	15
Alberta	4	5	2
British Columbia	3	6	3

Sources: National Graduates Survey (Class of 2000), Statistics Canada and calculations from the 2001 Census, Statistics Canada.

5.2 Characteristics of health graduates’ program of study

On-campus, scheduled classroom learning may disadvantage certain groups such as parents who must juggle both work and child care responsibilities and people living in rural or remote communities. Distance education can be seen as a method of increasing accessibility for all (Townsend et. al. 2002).

The NGS collects information on whether graduates followed at least part of their program using some form of distance education. In general, bachelor graduates are about twice as likely as college and master’s graduates to indicate some use of distance education during their program (about 20% compared with about 10%). Such type of information is not available at the doctoral level due to the sample size for this level of study. And it is only at the bachelor level that health graduates seem able to take advantage of this possibility in greater proportions than graduates from non-health programs. About 26% of bachelor graduates from health programs indicated that they completed their degree using some form of distance education, compared with 19% of graduates from all other programs. The differences observed by level of study may be attributable to an availability of more distance education courses in health programs at the bachelor level, but it is not possible to verify this for this study (Table 5.5.1).

Among the provinces, New Brunswick showed the highest (45%) proportion of bachelor health graduates with some use of distance education during their program. About 40% of bachelor health graduates from Newfoundland and Labrador and around 30% in Quebec, Manitoba, Alberta and British Columbia also indicated using some form of distance education before completing their degree. Sample size does not support such type of analysis for Prince Edward Island and the territories (Tables 5.5.2 to 5.5.12).

There were no differences in the use of some form of distance education between health graduates and non-health graduates at the college or master's levels for Canada and for most of the provinces. A large proportion (83%) of master's graduates from the nursing program in New Brunswick was, however, reporting some use of distance education before completing their degree. This compares to about 16% of master's graduates from non-health programs in this province. Again, the sample size does not support such type of analysis at the doctoral level as well as for the territories (Tables 5.5.1 to 5.5.12).

5.3 Student debt of graduates from health education programs

Financial constraints may represent one of several barriers to access and participation in postsecondary education. It is clear that student indebtedness is a major concern as there are continuing commentaries about the *potential* impact of the cost of higher education on the socio-economic 'mix' and career choice (choice of specialties) of students in the different health programs. As noted by Junor et. al. (2004), financial barriers can consist of price constraints (the cost of education does not appear worth the benefit), cash constraints (inability to raise sufficient funds) and debt aversion (reluctance to incur debt). A look at education-related data from the Follow-up Survey of Graduates (FOG) (Class of 2000) provides some indication of the level of student indebtedness and the ability of graduates to repay that debt.

Differences between published results

It should be noted that differences may be observed between the results published in the first data report entitled: *"Educating Health Workers: A Statistical Portrait"* and the present report as data were only available two years after graduation at the time of the release of the first report in 2007. This second data report, in addition to graduates who have pursued further education in the two years following graduation, also excludes those who have pursued such additional study between 2002 and 2005. Furthermore, given the longitudinal nature of the NGS / FOG (i.e., the same graduates are interviewed two and five years after graduation), fewer graduates were interviewed five years after graduation.

Thus, this analysis focuses only on those students who have not pursued any further education after they graduated in 2000 as debt holders are not required to make payments on their student debt while they are still pursuing their studies.

Health graduates are generally more likely than their counterparts from other fields to have higher debt level from all sources at graduation

Students finance their education in a variety of ways including employment income, savings, family support, scholarships, and loans from government and private sources. At the time of graduation in 2000, a majority of graduates from health

education programs reported owing some kind of debt for their education and this was also true across the jurisdictions (Tables 5.6.1 to 5.6.12).

Graduates were asked if they ever borrowed money to finance any of their education through a government-sponsored student loan program or through any other sources that they would have to pay back (such as private bank loans or family). They were then asked how much they owed on each of these sources at the time of graduation (for all programs).

Graduates who owed money for their education on any source (government or non-government): Includes graduates who owed money on government-sponsored student programs, to other sources or to both sources.

Graduates who owed money for their education on government student loan programs: Includes graduates who owed money on government-sponsored student programs, whether or not they owed money on other sources.

At the bachelor level, about 58% of health graduates owed money on some education-related loan, with an average amount owing of about \$30,400 to all sources. In comparison, about 54% of graduates from all other programs reported owing money, with an average of about \$19,600. At the master's level, about 48% of health graduates owed an average of \$25,800 on some education-related loan, compared with about 42% of master's graduates from other fields, with an average amount owing of \$19,100. Similarly, about 72% of doctoral health graduates owed an average of \$35,400 on some education-related loan, compared with about 42% of doctoral graduates from other fields, with an average amount owing of \$19,200. At the college level, the average amount owed at graduation by health graduates was not statistically different than the one reported by their counterparts from other programs (about \$13,000 respectively) (Table 5.6.1).

Health graduates from all levels of study but doctoral were no more likely than their counterparts from other fields to owe money on government-sponsored student loan programs at graduation

Student loans are an important source of funding for those who do borrow. In fact, government student loan programs were the major source of student borrowing: 45% of bachelor graduates and 41% of college graduates owed money on government student loans programs when they graduated (Allen et. al. 2007).

Results from FOG showed that among graduates who did not pursue further education after 2000, college, bachelor and master's health graduates were no more likely than their counterparts in other fields to owe money on government-sponsored student loan program at graduation. In 2000, about 43% of the college health graduates reported owing money on government-sponsored student loans programs. This was the case for about half (52%) of the bachelor health graduates and for about 42% of the health graduates at the master's level. Doctoral health graduates were, on the other hand, about two times more likely (67%) than graduates in other fields (34%) to owe money on such programs at graduation (Table 5.7.1).

Amounts owed at graduation to government-sponsored student loan programs by bachelor and master's graduates were, however, slightly higher for health graduates than for graduates from all other fields

The average amount owed on government-sponsored student loan programs by college and doctoral health graduates who did not pursue further education after 2000 was not statistically different from the one reported by graduates from other fields (\$12,900 compared to \$12,500 at the college level; and \$17,200 compared to \$18,100 at the doctoral level). The average amounts owed on such programs by bachelor and master's graduates were, however, slightly higher for health graduates than for all other graduates. At the bachelor level in 2000, the average amount owed by health graduates on government student loans program was about \$26,300 compared to about \$18,800 for all other graduates. Similarly, master's health graduates owed about \$22,200 on their student loan compared to about \$16,700 for graduates from all other programs (Table 5.7.1).

Information on the proportion and amount owed at graduation on government-sponsored student loan programs is available for all provinces at the college level, for all provinces but Prince-Edward-Island at the bachelor level, for half of them at the master's level (Nova Scotia, Quebec, Ontario, Alberta and British Columbia), and only for Quebec at the doctoral level. Given the sample size in FOG, such type of information was only available at the aggregate college level for the territories (Tables 5.7.2 to 5.7.12).

Results from FOG showed that, in all provinces but Newfoundland and Labrador and Prince Edward Island, there was no statistically significant difference in the amount owed at graduation by college health graduates and their counterparts from other fields. The average amount owed at graduation on government-sponsored student loan programs by college health graduates varied from around \$8,000 in Quebec and Manitoba to about \$20,700 in Newfoundland and Labrador (Tables 5.7.2 to 5.7.12).

While the average amount owed at graduation by bachelor health graduates from Newfoundland and Labrador, Nova Scotia, Ontario and Manitoba tend to be higher than the one owed by all other graduates, there was no statistically significant difference between the two groups in New Brunswick, Quebec, Saskatchewan, Alberta and British Columbia. The average amount owed at graduation on government-sponsored student loan program by bachelor health graduates varied widely by province, from about \$14,000 in Quebec to more than \$30,000 in Newfoundland and Labrador, Nova Scotia and Ontario (Tables 5.7.2 to 5.7.12).

At the master's level, health graduates from Nova Scotia (\$31,300) and Alberta (\$26,400) were more likely than their counterparts in other fields to owe a larger amount on government-sponsored student loan programs (\$18,800 and \$17,900 respectively). No statistically significant difference was observed in the amount owed on such programs between health graduates and their counterparts from other fields in Quebec, Ontario and British Columbia (Tables 5.7.2 to 5.7.12).

Five years after graduation, about 20% of health graduates at the college and master's levels and 30% at the bachelor and doctoral levels were still owing to their government-sponsored student loan program

The proportion of health graduates still owing to their student loans two and five years after graduation varied according to the level of study and the province. At the national level, about 30% of college and master's health graduates reported still owing to their student loans two years after graduation, while this was the case for about 40% of them at the bachelor level and 50% at the doctoral level. Five years after graduation, this proportion dropped to about 20% at the college and master's levels, and to about 30% at the bachelor and doctoral levels (Table 5.7.1).

Health graduates from all levels of study but doctoral were more likely to have paid off a larger share of their student loan five years after graduation than their counterparts from all other programs

Five years after graduation, health graduates from all levels of study but doctoral were more likely to have paid off a larger share of their student loan than their counterparts from all other programs. College and bachelor health graduates paid off the larger shares among all levels with about 40% of their government-sponsored student loan, followed by master's (30%) and doctoral (12%) health graduates. This compares to about 30% of their student loan paid off for all other college graduates, to about 26% for the bachelor, and to about 20% for the master's and doctoral graduates (Table 5.7.1).

Across the provinces, health graduates at the university level were generally more likely than their counterparts from all other programs to have paid off a larger share of their student loan five years after graduation. Given the sample size in FOG, such type of information was not available for Prince Edward Island. At the college level, however, graduates from other fields in four provinces out of ten (Nova Scotia, New Brunswick, Saskatchewan and Alberta) were more likely than health graduates to have paid off a larger share of their government-sponsored student loan five years after graduation (Tables 5.7.2 to 5.7.12).

Given this, health graduates were generally no more likely than graduates from other fields to still owe high amounts on their student loan five years after graduation

Despite the fact that health graduates were generally more likely than their counterparts from other fields to owe money on their government-sponsored student loan program at graduation, they were no more likely than graduates from other fields to owe high amounts five years after graduation. This is mostly attributable to the fact that compared to their counterparts from other programs, health graduates were able to pay off a larger share of their debt during these years.

Results from FOG showed that college and university health graduates across all provinces were no more likely than graduates from other fields to still owe high amounts on their government-sponsored student loan programs five years after graduation. The only exception to this was for college health graduates in Quebec who owed slightly less on their student loans five years after graduation than their counterparts from all other programs (\$3,700 compared to \$6,100) (Tables 5.7.2 to 5.7.12).

5.4 Pursuit of additional education

Obtaining additional education can have a significant payoff for individuals in the labour market, particularly where the entry-to-practice requirements necessitate higher levels of education. In some cases, however, health graduates who pursue additional education may mean a short- or long-term loss in the supply of direct care health practitioners, as they either steer away from health occupations in general or direct themselves into teaching, research or policy work. The knowledge of the level of pursuit of additional education thus becomes important information for recruitment and retention in health occupations.

Health graduates were generally less likely to pursue additional education within five years of graduation than their counterparts from other fields

Many graduates have some previous postsecondary education prior to their current program, and many go on to new programs with their recently acquired degrees and diplomas. With the exception of doctoral health graduates, health graduates in general were less likely than their counterparts from other fields to have pursued additional education within the five years following graduation. Doctoral health graduates, on the other hand, were about three times more likely than their counterparts from other fields to have pursued such additional study (34% compared to 13%). At the college level, about 35% of health graduates pursue additional education, not significantly different than graduates from all other programs (40%). At the bachelor level, about 42% of health graduates do so, compared with about 54% of all other bachelor graduates. Finally about 30% of master's health graduates pursue additional education, compared to 40% for graduates from other fields at this level (Table 5.8.1). These results may in part be due to the fact that health graduates in general are more likely to have some postsecondary education experience previous to their current program. A second reason may be due to the fact that many health programs are occupation-oriented, so that additional education may not be seen as necessary in order to obtain employment after graduation.

As shown by FOG, the proportion of health graduates pursuing additional education within five years of graduation varied widely by province and level of study (Tables 5.8.2 to 5.8.12).

5.5 Transitions of health graduates into the labour market

As there is a clear demand for their skills, graduates from health education programs tend to make quick transitions into the labour market. Results from Table 5.9.1 showed that over nine in ten health graduates who had not gone on to additional studies were employed two years after graduation, most of them in a full-time position. The situation was about the same five years after graduation, ranging from about 92% of health graduates at the college level to slightly more than 99% at the doctoral level (Table 5.9.1).

Health graduates were generally more likely than their counterparts from other programs to be employed two years after graduation

Health graduates were slightly more likely to be employed two years after graduation than their counterparts from other programs. About 90% of graduates from all other programs at the college, bachelor, master's and doctoral levels were employed two years after graduation, compared with 94%, 98%, 96% and 94% respectively for health graduates. This was generally true across the provinces (Tables 5.9.2 to 5.9.12).

Five years after graduation, however, college and bachelor graduates from other fields seemed to have caught up to their counterparts from health programs with regard to employment

Graduates from health programs at the master's and doctoral levels were more likely than their counterparts from other fields to be employed five years after graduation (98% compared to 94% at the master's level; and almost all compared to 94% at the doctoral level. At the college and bachelor levels, however, graduates from other fields seemed to have caught up to their counterparts from health programs with regard to employment. In fact, five years after graduation, more than 90% of college and bachelor graduates from both health and other fields were employed (Table 5.9.1). This, however, seemed to vary by jurisdiction and level of study (Tables 5.9.2 to 5.9.12).

With 74%, college-level health graduates were less likely than their counterparts from all other programs (87%) to be employed full-time (work at least 30 hours per week) five years after graduation. The situation was the reverse at the doctoral level, where about 94% of graduates from health programs were working full-time compared to about 85% of graduates from other fields. At the bachelor and master's levels, however, health graduates were no more likely than graduates from other fields to be working at least 30 hours per week (82% vs. 86% at the bachelor level, and 86% of both health graduates and their counterparts from other programs at the master's level) (Table 5.9.1).

The situation was about the same at the provincial level. Health graduates from all levels of study were, in general, no more likely than their counterparts from all other programs to be employed full-time five years after graduation (Tables 5.9.1 to 5.9.12).

A majority of graduates from health education programs work in health occupations five years after graduation

It is also very important to know whether graduates from health programs work in health occupations. According to Allen et. al. (2007), about three-quarters of college health graduates and 81% of bachelor health graduates were employed in a health occupation two years after graduation. Some health programs, such as mental and social health services and allied professions programs⁴ at the college and bachelor levels and public health programs at the bachelor level, have lower proportions of graduates working in health occupations. This is partly a reflection of the fields themselves. For example, mental and social health services programs train for many of the counselling positions, such as in substance abuse, community health services, pastoral, marriage and genetic counselling. Many of these positions are not classified as "Health occupations" using the National Occupational

Classification Statistics (NOC-S); they are found mostly in the “Occupations in social science, education, government service and religion” grouping. In fact, nearly three-quarters of bachelor graduates and about half of college graduates from these programs work in the occupations found in this grouping.

Results from FOG showed that about 80% of college and bachelor health graduates were working in a health occupation five years after graduation. Compared with their counterparts from lower levels of study, however, lower proportions of master’s (56%) and doctoral (62%) health graduates were working in health occupations five years after graduation (Table 5.10.1). As shown in the first data report entitled: “*Educating Health Workers: A Statistical Portrait*” in 2007, about one in five of these graduates had an occupation from the “Occupations in social science, education, government service and religion” grouping two years after graduation, indicating that higher levels of education may lead to more diverse types of occupations, due to a focus in research, consultation or policy and program work as well as teaching.

5.6 Retention of health graduates in health occupations

The success of health graduates with regard to their transitions in the labour market can indicate whether they will remain in the occupation in the long-term. Thus, information on the short-term outcomes of graduates can also lead to important information for recruitment and retention.

High retention in health occupations

As shown by FOG, more than nine in ten university health graduates who reported working in a health occupation two years after graduation were still doing so three years later. This was particularly true for university graduates from medicine (M.D.) programs with about 98% of them still working in a health occupation five years after graduation. The situation was about the same at the college level. Among the college health graduates who reported working in a health occupation in 2002, about 89% were still doing so in 2005. With more than 95%, the highest level of retention was observed for college graduates from health education programs leading to dental support services and allied professions and to allied health diagnostic, intervention and treatment professions. This was the case for about 91% of college graduates from the nursing programs (Table 5.11.1).

As shown by this survey, there was some variation with regard to retention in health occupations across the provinces. Among university health graduates, about 86% of them from New Brunswick reported that they were still working in a health occupation five years after graduation, while this was the case for more than 95% of them in Newfoundland and Labrador (98%) and Quebec (97%). The situation was similar for college health graduates. About 82% of health graduates from the Northwest Territories reported that they were still working in a health occupation in 2005, while this was the case for more than 95% of them in Prince Edward Island (95%), Nova Scotia (98%) and Saskatchewan (96%). Given the sample size in FOG, such type of analysis was not possible at the university level for Prince Edward Island and for the Yukon and Nunavut at the college level (Tables 5.11.2 to 5.11.12).

5.7 Health graduates' earnings

Five years after graduation, health graduates at the bachelor and doctoral levels earned more than graduates from other fields

With the exception of college and master's graduates, health graduates earned more five years after graduation than graduates from all other programs. In addition, for both health graduates and all other graduates, earnings increased with the level of study. With about \$36,500 annually, the estimated median earnings of college health graduates were not statistically different than median earnings reported by their counterparts from other fields (\$36,000). At the bachelor level, health graduates earned approximately \$55,900, compared with about \$48,000 for all other graduates. The estimated median earnings of master's health graduates (\$61,500) were not statistically different than median earnings reported by their counterparts from other fields (\$65,000). Finally, doctoral health graduates earned about \$110,000, compared with approximately \$70,000 for graduates from all other programs (Table 5.12.1).

Similar to what was observed at the national level, health graduates earned generally more than their counterparts from other fields five years after graduation. This was particularly true of graduates at the bachelor and doctoral levels. Furthermore, the estimated median earnings of health graduates varied widely by province and level of study. The estimated median earnings of college health graduates varied from about \$30,000 in Nova Scotia and New Brunswick to about \$50,000 in Alberta. At the bachelor level, health graduates earned around \$50,000 in Newfoundland and Labrador, Prince Edward Island, New Brunswick and Quebec, compared with more than \$60,000 in Nova Scotia, Manitoba and Alberta. Graduates from health programs at the master's level earned from about \$54,700 annually in Saskatchewan to more than \$65,000 in Newfoundland and Labrador and Alberta. Given the sample size in FOG, information on the estimated median earnings five years after graduation was not available for the territories at all levels of study, for Prince Edward Island and New Brunswick at the master's level, and for the Atlantic provinces and Saskatchewan at the doctoral level (Table 5.12.1-5.12.12).

5.8 Mobility of students and graduates from health education programs

Using NGS, this section provides information on the geographical mobility of health students and graduates across provinces and territories.

Results from this survey showed that, overall, graduate migration was higher than student migration for 2000 university and college graduates. Among the 2000 university graduates, the percentage of graduates who had left their jurisdiction of study two years after graduation (12%) exceeded the percentage of students who had left their jurisdiction of residence to attend university (9%). At the college level, 5% had left their jurisdiction of study two years after graduation, surpassing the percentage of students who had left their jurisdiction of residence to attend college (3%) (Tables 5.13.1 and 5.13.2).

5.8.1 Mobility to study

About one in ten students migrated out of their home province to study in a health education program

Students may have to move within another jurisdiction for several reasons, including pursuing their education in the program of their choice. In Canada in 2000, about 16,100 or 6% of all students (college and university levels) migrated out of their home province to study. Health students represent about 9% of this out-migration. When adding students enrolled in selected health-related education programs such as psychology, social work and health and physical education / fitness, this proportion rises to about 16% (Tables 5.13.1 and 5.13.2).

A higher proportion of university students than college students migrated out of their home province to study

Among university health graduates, about 9% had left their home province to study at a university in another jurisdiction (Table 5.13.2 and Chart 5.3). This was about three times the rate of student mobility observed among college health students (3%) (Table 5.13.1).

Student mobility

The rate of out- (in-) migration to study is defined as the number of graduates who left (entered) a jurisdiction to pursue their studies, as a percentage of the number of graduates by jurisdiction of residence prior to enrolment. Used as a measure of “student mobility.”

At the provincial level, Quebec (5%) and Ontario (5%) experienced lower rates of out-migration of health students at the university level than did other jurisdictions. The sample size does not support such type of analysis at the college level and for Nova Scotia, Manitoba and the territories at the university level (Table 5.13.2 and Chart 5.3).

At the university level, many provinces experienced net losses due to mobility of health students. They include the Atlantic provinces (5%), Quebec (2%) and British Columbia (3%). Ontario was the only province showing a net gain due to health student mobility (6%) (Table 5.13.2 and Chart 5.3).

Chart 5.3
Many provinces experienced substantial net losses due to mobility of university health students

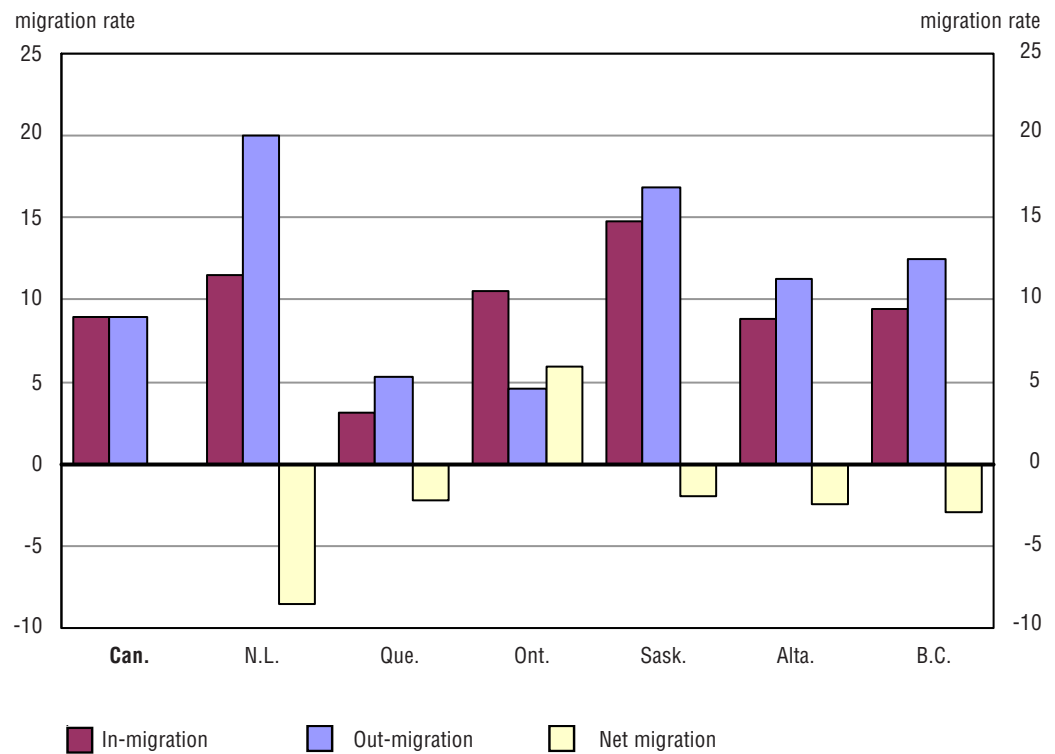

Notes: The sample size limits the provision of reliable information at this level of detail for Prince Edward Island, Nova Scotia, New Brunswick and Manitoba. University programs are not offered in the territories. This chart contains certain estimates with relatively high coefficients of variation. See Table 5.13.2 for more details.

Source: National Graduates Survey (Class of 2000), Statistics Canada.

5.8.2 Mobility after graduation

When considering health human resources (HHR) planning and management in Canada, health care planners look for ways to develop policies and strategies that attract health professionals, promote satisfying work opportunities and create and maintain stimulating, safe and secure work environment.⁵ Recruitment initiatives that encourage migration between and within provinces / territories are under way across the country (Canadian Institute for Health Information 2007).

The migration patterns of Canada’s health graduates may be influenced by many factors, including personal and professional ones. To put any measure of geographical mobility in context, it is important to know where such mobility is possible, as not all entry-to-practice requirements are the same across provinces and territories. For some occupations, it may be possible for graduates to practice in a province or territory other than the one they studied in, while for other occupations, this may not be possible. It may be important to review mobility agreements among jurisdictions (for example, related to entry-to-practice requirements) as this may affect geographical mobility of graduates from health education programs.

Impact of mutual recognition agreements

In 1995, the Agreement on Internal Trade (AIT) signed by federal / provincial and territorial governments came into effect, which aimed to reduce barriers to the movement of persons, goods, services and investments within Canada.⁶ The agreement was intended to enhance interprovincial / territorial mobility for health care providers under these mutual recognition agreements, individuals who were currently registered with one regulatory organization in Canada are eligible to apply to another organization in another jurisdiction of the same profession.

Table 3

Timeline for the establishment of mutual recognition agreements for selected health occupations, Canada

Selected health occupations	Timeline
Paramedic ¹	1994
Occupational Therapist ²	1995
Medical Radiation Technologist ³	1999
Dentist ⁴ , Respiratory Therapist ⁵ and Pharmacist ⁶	2001
Psychologist ⁷ and Physiotherapist ⁸	2002

1. Paramedic Association of Canada (<http://www.paramedic.ca>).
2. Canadian Association of Occupational Therapists, response to 2006 HEAL survey.
3. Canadian Association of Medical Radiation Technologists, response to 2006 HEAL survey.
4. D. S. Kennedy and The Royal College of Dentists of Canada, "History, Misconception and Recent Developments," *Journal of the Canadian Dental Association* 67, 10 (2001): pp. 574-576.
5. Canadian Society of Respiratory Therapists, response to 2006 HEAL survey.
6. National Association of Pharmacy Regulatory Authorities (<http://napra.ca>).
7. Canadian Psychological Association, response to 2006 HEAL survey.
8. Canadian Physiotherapy Association, response to 2006 HEAL survey.

Note: Seven or ten dental regulatory authorities had signed the Mutual Recognition Agreement as of 2001.

Sources: Table reproduced from Canadian Institute for Health Information 2007. *Canada's Health Care Providers, 2007*. Ottawa.

About 8% of the graduates who had left their province of graduation for another jurisdiction two years after graduation were from health education programs

In Canada, about 22,900 or 9% of all graduates (college and university levels) had left their province of graduation for another jurisdiction two years after graduation. Health graduates represent about 8% of this out-migration. When adding graduates from selected health-related education programs such as psychology, social work and health and physical education / fitness, this proportion rises to about 16% (Tables 5.13.1 and 5.13.2). This higher mobility among graduates from selected health-related programs may either be explained by mutual recognition agreements put in place by federal / provincial and territorial governments to enhance interprovincial / territorial mobility or by the non-regulated working environment for some of these occupations (see Text box entitled "Regulatory environment for health care providers in Canada" for more details).

Regulatory environment for health care providers in Canada

Once education programs have successfully been completed, health care providers often also need to fulfill additional requirements before they can practise. Some need to meet certain requirements such as passing national exams or completing a set number of clinical placement hours. Regulated health professionals need to register with a regulatory body in order to become licensed to practise in their jurisdiction.

Professions such as physicians, registered nurses, pharmacists, occupational therapists and physiotherapists are regulated in each province of Canada. This means that it is mandatory for initiates to register with a provincial or territorial regulatory authority to become licensed to practise within their respective jurisdictions.

Other professions, such as medical radiation technologists, and medical laboratory technologists, are regulated in some provinces but not in others. As regulations differ by jurisdiction, the mobility for inter-jurisdictional practice may be affected.

Roles of regulatory authorities and professional associations

Regulatory authorities are granted authority by provincial and territorial governments to protect the rights of the public and are self-governing. These bodies are established through provincial and territorial legislation and have the authority to determine the process of licensing members. Members of a regulatory body are licensed to work within a regulatory framework.

Professional associations primarily represent the health professions and work to establish and protect the rights of the health care providers.

Source: Canadian Institute for Health Information (2007).

University health graduates were more likely than their college counterparts to have migrated out of their province of graduation two years later

Among 2000 university health graduates, about 12% had left their province of graduation for another jurisdiction two years after graduation (Table 5.13.2 and Chart 5.4). This was more than twice the rate of out-migration observed among college health graduates (5%) (Table 5.13.1).

Graduate mobility

The rate of out- (in-) migration after graduation is defined as the number of graduates who left (entered) a jurisdiction two years after graduation, as a percentage of the number of graduates of the jurisdiction. Used as a measure of “graduate mobility.”

At the provincial level, Quebec (5%) and Ontario (5%) experienced lower rates of out-migration of health graduates at the university level than did other jurisdictions. The sample size does not support such type of analysis at the college level, and for Prince Edward Island and Manitoba at the university level. With about 19% and 12% respectively, New Brunswick and Alberta gained the most overall from mobility as a result of net in-migration of university health graduates. At the university level, the only other province with gains from net overall migration is Ontario, albeit with a much lower rate (7%). Given the sample size, no information was available for Prince Edward Island, Quebec, Manitoba and the Territories (Table 5.13.2 and Chart 5.4).

At the university level, many provinces experienced substantial net losses due to mobility of health graduates. They include Nova Scotia (37%), Saskatchewan (19%) and British Columbia (5%). Newfoundland and Labrador did not experience any net losses due to health graduates mobility (Table 5.13.2 and Chart 5.4).

Chart 5.4

Many provinces experienced substantial net losses due to mobility of university health graduates

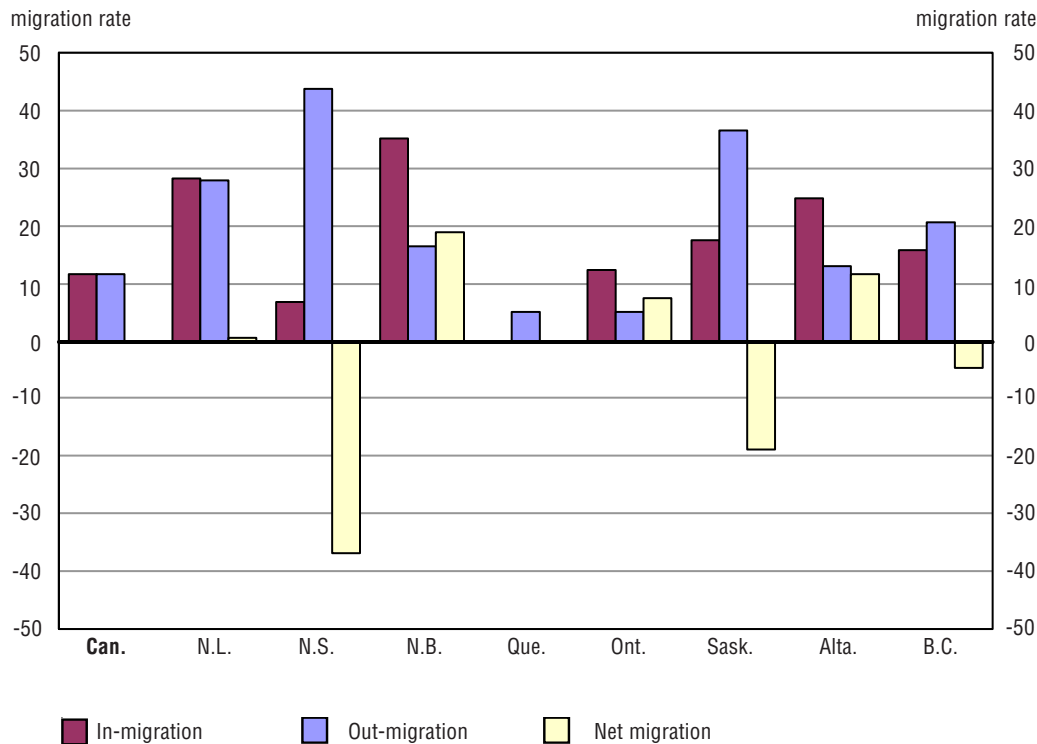

Notes: The sample size limits the provision of reliable information at this level of detail for Prince Edward Island and Manitoba. University programs are not offered in the territories. Data for in-migration of university health graduates in Quebec was too unreliable to be published. This chart contains certain estimates with relatively high coefficients of variation. See Table 5.13.2 for more details.

Source: National Graduates Survey (Class of 2000), Statistics Canada.

Further research would be needed to understand the reasons why such mobility is occurring. Some of the aspects that could be examined are: recruitment practices, type of incentives, locations of practical (clinical) placements, work conditions, and earnings. Conversely, it would also be important to know the reasons why graduates would return to or remain in their point of origin (including, but not limited to, the lack of portability of credentials). For example, in some provinces, such as Nova Scotia, the substantial net loss of graduates is related to the large number of out-of-province students that come into the province to study.

Table 5.1.1
Distribution of Class of 2000 graduates, by level of study and type of program, Canada

	Class of 2000 graduates			
	number	standard error	%	standard error
College graduates				
All programs	101,360	(412)	100.0	(0.0)
Health programs¹	14,270	(246)	14.1	(0.2)
Dental support services and allied professions	1,750	(163)	1.7	(0.2)
Health and medical administrative services	960	(146)	0.9	(0.1)
Allied health diagnostic, intervention and treatment professions	950	(129)	0.9	(0.1)
Nursing	3,910	(234)	3.9	(0.2)
Nursing / registered nurse	1,250	(166)	1.2	(0.2)
Licensed practical / vocational nurse training	1,380	(158)	1.4	(0.2)
Rehabilitation and therapeutic professions	540	(86)	0.5	(0.1)
Health aides / attendants / orderlies	3,490	(200)	3.4	(0.2)
Selected health-related programs²	3,830	(307)	3.8	(0.3)
Social work	3,310	(279)	3.3	(0.3)
All other programs³	83,260	(513)	82.1	(0.4)
University graduates				
All programs	165,920	(330)	100.0	(0.0)
Health programs¹	11,950	(173)	7.2	(0.1)
Medicine	1,300	(110)	0.8	(0.1)
Nursing	5,000	(171)	3.0	(0.1)
Nursing / registered nurse	3,270	(160)	2.0	(0.1)
Rehabilitation and therapeutic professions	1,210	(110)	0.7	(0.1)
Selected health-related programs²	16,780	(625)	10.1	(0.4)
Psychology	10,070	(512)	6.1	(0.3)
Social work	2,990	(243)	1.8	(0.1)
Health and physical education / fitness	3,670	(333)	2.2	(0.2)
All other programs³	137,180	(698)	82.7	(0.4)
Bachelor graduates				
All programs	132,560	(518)	100.0	(0.0)
Health programs¹	9,540	(177)	7.2	(0.1)
Medicine	940	(101)	0.7	(0.1)
Nursing	4,490	(167)	3.4	(0.1)
Nursing / registered nurse	3,040	(157)	2.3	(0.1)
Rehabilitation and therapeutic professions	1,080	(107)	0.8	(0.1)
Selected health-related programs²	13,590	(609)	10.2	(0.5)
Psychology	8,200	(500)	6.2	(0.4)
Social work	2,170	(235)	1.6	(0.2)
Health and physical education / fitness	3,210	(321)	2.4	(0.2)
All other programs³	109,430	(750)	82.6	(0.5)

Table 5.1.1 (concluded)**Distribution of Class of 2000 graduates, by level of study and type of program, Canada**

	Class of 2000 graduates			
	number	standard error	%	standard error
Master's graduates				
All programs	29,160	(421)	100.0	(0.0)
Health programs¹	1,790	(76)	6.1	(0.3)
Nursing	490	(48)	1.7	(0.2)
Nursing / registered nurse	230	(35)	0.8	(0.1)
Selected health-related programs²	2,770	(193)	9.5	(0.6)
Psychology	1,490	(156)	5.1	(0.5)
Social work	790	(61)	2.7	(0.2)
All other programs³	24,600	(396)	84.4	(0.7)
Doctoral graduates				
All programs	4,200	(45)	100.0	(0.0)
Health programs¹	630	(40)	14.9	(0.8)
Selected health-related programs²	420	(12)	10.1	(0.3)
All other programs³	3,150	(27)	75.0	(0.8)

0 true zero or a value rounded to zero

1. Excludes veterinary programs.

2. Includes Psychology, Social work, Epidemiology and Health and physical education / fitness programs.

3. Includes veterinary programs but excludes all health programs, Psychology, Social work, Epidemiology and Health and physical education / fitness.

Note: Type of program is defined using the Classification of Instructional Programs (CIP). See Appendix 3 for more details.

Source: National Graduates Survey (Class of 2000), Statistics Canada.

Table 5.1.2

Distribution of Class of 2000 graduates, by level of study and type of program, Newfoundland and Labrador

	Class of 2000 graduates			
	number	standard error	%	standard error
College graduates				
All programs	1,670	(20)	100.0	(0.0)
Health programs¹	90	(5)	5.5	(0.3)
Dental support services and allied professions
Health and medical administrative services	20 ^E	(4)	1.2 ^E	(0.3)
Allied health diagnostic, intervention and treatment professions	20	(1)	1.0	(0.1)
Nursing	20	(1)	1.2	(0.1)
Nursing / registered nurse
Licensed practical / vocational nurse training
Rehabilitation and therapeutic professions
Health aides / attendants / orderlies
Selected health-related programs²	F	...	F	...
Social work
All other programs³	1,580	(20)	94.4	(0.3)
University graduates				
All programs	2,200	(11)	100.0	(0.0)
Health programs¹	250	(7)	11.5	(0.3)
Medicine	50	(8)	2.5	(0.4)
Nursing	160	(11)	7.4	(0.5)
Nursing / registered nurse	160	(11)	7.4	(0.5)
Rehabilitation and therapeutic professions
Selected health-related programs²	110	(14)	4.8	(0.6)
Psychology	20 ^E	(7)	1.1 ^E	(0.3)
Social work	60	(10)	2.9	(0.5)
Health and physical education / fitness	20 ^E	(6)	0.8 ^E	(0.3)
All other programs³	1,840	(17)	83.7	(0.7)
Bachelor graduates				
All programs	1,830	(14)	100.0	(0.0)
Health programs¹	220	(8)	12.1	(0.4)
Medicine	40 ^E	(8)	2.0 ^E	(0.4)
Nursing	150	(11)	8.2	(0.6)
Nursing / registered nurse	150	(11)	8.2	(0.6)
Rehabilitation and therapeutic professions
Selected health-related programs²	80	(13)	4.4	(0.7)
Psychology	F	...	F	...
Social work	40 ^E	(10)	2.4 ^E	(0.6)
Health and physical education / fitness	F	...	F	...
All other programs³	1,530	(18)	83.4	(0.8)

Table 5.1.2 (concluded)**Distribution of Class of 2000 graduates, by level of study and type of program, Newfoundland and Labrador**

	Class of 2000 graduates			
	number	standard error	%	standard error
Master's graduates				
All programs	340	(9)	100.0	(0.0)
Health programs¹	30	(3)	7.3	(0.7)
Nursing	10 ^E	(3)	3.8 ^E	(0.8)
Nursing / registered nurse	10 ^E	(3)	3.8 ^E	(0.8)
Selected health-related programs²	20	(3)	7.1	(0.9)
Psychology	F	...	F	...
Social work	20	(2)	5.8	(0.6)
All other programs³	290	(8)	85.5	(1.1)
Doctoral graduates				
All programs	30	(3)	F	...
Health programs¹	F	...	F	...
Selected health-related programs²
All other programs³	20	(0)	81.3	(7.0)

.. not available for a specific reference period

... not applicable

^E use with caution

F too unreliable to be published

0 true zero or a value rounded to zero

1. Excludes veterinary programs.

2. Includes Psychology, Social work, Epidemiology and Health and physical education / fitness programs.

3. Includes veterinary programs but excludes all health programs, Psychology, Social work, Epidemiology and Health and physical education / fitness.

Note: Type of program is defined using the Classification of Instructional Programs (CIP). See Appendix 3 for more details.**Source:** National Graduates Survey (Class of 2000), Statistics Canada.

Table 5.1.3
Distribution of Class of 2000 graduates, by level of study and type of program, Prince Edward Island

	Class of 2000 graduates			
	number	standard error	%	standard error
College graduates				
All programs	980	(12)	100.0	(0.0)
Health programs¹	120	(5)	12.7	(0.5)
Dental support services and allied professions	20	(2)	1.7	(0.2)
Health and medical administrative services	20 ^E	(4)	1.5 ^E	(0.4)
Allied health diagnostic, intervention and treatment professions	60	(4)	6.5	(0.4)
Nursing	30	(2)	2.9	(0.2)
Nursing / registered nurse
Licensed practical / vocational nurse training
Rehabilitation and therapeutic professions
Health aides / attendants / orderlies
Selected health-related programs²	20^E	(4)	2.0^E	(0.4)
Social work	20 ^E	(4)	2.0 ^E	(0.4)
All other programs³	840	(12)	85.3	(0.7)
University graduates				
All programs	540	(6)	100.0	(0.0)
Health programs¹	20	(3)	3.5	(0.5)
Medicine
Nursing	20 ^E	(3)	3.3	(0.5)
Nursing / registered nurse	20 ^E	(3)	3.3	(0.5)
Rehabilitation and therapeutic professions
Selected health-related programs²	60	(5)	10.6	(0.9)
Psychology	60	(5)	10.6	(0.9)
Social work
Health and physical education / fitness
All other programs³	460	(7)	85.9	(1.0)
Bachelor graduates				
All programs	510	(7)	100.0	(0.0)
Health programs¹	20	(3)	3.7	(0.6)
Medicine
Nursing	20 ^E	(3)	3.5	(0.6)
Nursing / registered nurse	20 ^E	(3)	3.5	(0.6)
Rehabilitation and therapeutic professions
Selected health-related programs²	60	(5)	10.9	(0.9)
Psychology	60	(5)	10.9	(0.9)
Social work
Health and physical education / fitness
All other programs³	430	(8)	85.4	(1.1)

Table 5.1.3 (concluded)**Distribution of Class of 2000 graduates, by level of study and type of program, Prince Edward Island**

	Class of 2000 graduates			
	number	standard error	%	standard error
Master's graduates				
All programs	20 ^E	(4)	F	...
Health programs¹
Nursing
Nursing / registered nurse
Selected health-related programs²	F	...	F	...
Psychology	F	...	F	...
Social work
All other programs³	20 ^E	(4)	89.6	(6.7)
Doctoral graduates				
All programs	10 ^E	(4)	F	...
Health programs¹
Selected health-related programs²
All other programs³	10 ^E	(4)	F	...

.. not available for a specific reference period

... not applicable

^E use with caution

F too unreliable to be published

0 true zero or a value rounded to zero

1. Excludes veterinary programs.

2. Includes Psychology, Social work, Epidemiology and Health and physical education / fitness programs.

3. Includes veterinary programs but excludes all health programs, Psychology, Social work, Epidemiology and Health and physical education / fitness.

Note: Type of program is defined using the Classification of Instructional Programs (CIP). See Appendix 3 for more details.**Source:** National Graduates Survey (Class of 2000), Statistics Canada.

Table 5.1.4
Distribution of Class of 2000 graduates, by level of study and type of program, Nova Scotia

	Class of 2000 graduates			
	number	standard error	%	standard error
College graduates				
All programs	3,790	(65)	100.0	(0.0)
Health programs¹	350	(28)	9.1	(0.7)
Dental support services and allied professions	40 ^E	(10)	1.0 ^E	(0.3)
Health and medical administrative services
Allied health diagnostic, intervention and treatment professions	40 ^E	(9)	1.0 ^E	(0.2)
Nursing	70 ^E	(17)	1.8 ^E	(0.4)
Nursing / registered nurse
Licensed practical / vocational nurse training	30 ^E	(10)	0.9 ^E	(0.3)
Rehabilitation and therapeutic professions	F	...	F	...
Health aides / attendants / orderlies	120	(18)	3.1	(0.5)
Selected health-related programs²	50^E	(16)	1.3^E	(0.4)
Social work	30 ^E	(10)	0.9 ^E	(0.3)
All other programs³	3,400	(70)	89.5	(0.8)
University graduates				
All programs	6,480	(46)	100.0	(0.0)
Health programs¹	580	(20)	9.0	(0.3)
Medicine	70 ^E	(19)	1.1 ^E	(0.3)
Nursing	160	(26)	2.5	(0.4)
Nursing / registered nurse	160	(25)	2.4	(0.4)
Rehabilitation and therapeutic professions	110 ^E	(22)	1.6 ^E	(0.3)
Selected health-related programs²	810	(59)	12.5	(0.9)
Psychology	510	(53)	7.9	(0.8)
Social work	120 ^E	(30)	1.9 ^E	(0.5)
Health and physical education / fitness	180	(25)	2.8	(0.4)
All other programs³	5,080	(72)	78.5	(0.9)
Bachelor graduates				
All programs	5,430	(53)	100.0	(0.0)
Health programs¹	490	(21)	8.9	(0.4)
Medicine	60 ^E	(18)	1.1 ^E	(0.3)
Nursing	160	(26)	3.0	(0.5)
Nursing / registered nurse	160	(25)	2.9	(0.5)
Rehabilitation and therapeutic professions	100 ^E	(22)	1.9 ^E	(0.4)
Selected health-related programs²	760	(59)	14.0	(1.1)
Psychology	490	(53)	9.0	(1.0)
Social work	90 ^E	(29)	1.7 ^E	(0.5)
Health and physical education / fitness	180	(25)	3.3	(0.5)
All other programs³	4,190	(73)	77.1	(1.1)

Table 5.1.4 (concluded)**Distribution of Class of 2000 graduates, by level of study and type of program, Nova Scotia**

	Class of 2000 graduates			
	number	standard error	%	standard error
Master's graduates				
All programs	980	(29)	100.0	(0.0)
Health programs¹	80	(8)	8.5	(0.8)
Nursing
Nursing / registered nurse
Selected health-related programs²	50	(5)	5.0	(0.6)
Psychology	20 ^E	(3)	1.6 ^E	(0.3)
Social work	30	(4)	3.1	(0.5)
All other programs³	850	(30)	86.6	(0.9)
Doctoral graduates				
All programs	70	(9)	F	...
Health programs¹	F	...	F	...
Selected health-related programs²	x	...	x	...
All other programs³	50	(1)	72.8	(9.7)

.. not available for a specific reference period

... not applicable

x suppressed to meet the confidentiality requirements of the *Statistics Act*^E use with caution

F too unreliable to be published

0 true zero or a value rounded to zero

1. Excludes veterinary programs.

2. Includes Psychology, Social work, Epidemiology and Health and physical education / fitness programs.

3. Includes veterinary programs but excludes all health programs, Psychology, Social work, Epidemiology and Health and physical education / fitness.

Note: Type of program is defined using the Classification of Instructional Programs (CIP). See Appendix 3 for more details.**Source:** National Graduates Survey (Class of 2000), Statistics Canada.

Table 5.1.5
Distribution of Class of 2000 graduates, by level of study and type of program, New Brunswick

	Class of 2000 graduates			
	number	standard error	%	standard error
College graduates				
All programs	2,640	(23)	100.0	(0.0)
Health programs¹	380	(12)	14.4	(0.4)
Dental support services and allied professions
Health and medical administrative services	20 ^E	(5)	0.6 ^E	(0.2)
Allied health diagnostic, intervention and treatment professions	F	...	F	...
Nursing	230	(12)	8.5	(0.5)
Nursing / registered nurse
Licensed practical / vocational nurse training
Rehabilitation and therapeutic professions
Health aides / attendants / orderlies	10	(1)	0.5	(0.0)
Selected health-related programs²	20^E	(4)	0.6^E	(0.1)
Social work	20 ^E	(4)	0.6 ^E	(0.1)
All other programs³	2,250	(23)	85.0	(0.4)
University graduates				
All programs	3,620	(20)	100.0	(0.0)
Health programs¹	280	(8)	7.8	(0.2)
Medicine
Nursing	180	(13)	5.0	(0.4)
Nursing / registered nurse	170	(13)	4.7	(0.4)
Rehabilitation and therapeutic professions
Selected health-related programs²	360	(37)	9.9	(1.0)
Psychology	230	(31)	6.3	(0.9)
Social work	F	...	F	...
Health and physical education / fitness	90 ^E	(18)	2.6 ^E	(0.5)
All other programs³	2,980	(40)	82.4	(1.0)
Bachelor graduates				
All programs	3,160	(22)	100.0	(0.0)
Health programs¹	270	(8)	8.6	(0.3)
Medicine
Nursing	170	(13)	5.4	(0.4)
Nursing / registered nurse	170	(13)	5.4	(0.4)
Rehabilitation and therapeutic professions
Selected health-related programs²	320	(36)	10.1	(1.1)
Psychology	200	(31)	6.3	(1.0)
Social work	F	...	F	...
Health and physical education / fitness	90 ^E	(17)	2.8 ^E	(0.5)
All other programs³	2,570	(41)	81.3	(1.2)

Table 5.1.5 (concluded)
Distribution of Class of 2000 graduates, by level of study and type of program, New Brunswick

	Class of 2000 graduates			
	number	standard error	%	standard error
Master's graduates				
All programs	430	(12)	100.0	(0.0)
Health programs¹	10	(0)	2.1	(0.1)
Nursing	10	(0)	2.1	(0.1)
Nursing / registered nurse
Selected health-related programs²	30	(4)	7.6	(1.1)
Psychology	20	(3)	5.2	(0.7)
Social work	F	...	F	...
All other programs³	390	(12)	90.3	(1.1)
Doctoral graduates				
All programs	40	(0)	F	...
Health programs¹
Selected health-related programs²	x	...	x	...
All other programs³	30	(1)	82.2	(2.7)

.. not available for a specific reference period

... not applicable

x suppressed to meet the confidentiality requirements of the *Statistics Act*

^E use with caution

F too unreliable to be published

0 true zero or a value rounded to zero

1. Excludes veterinary programs.

2. Includes Psychology, Social work, Epidemiology and Health and physical education / fitness programs.

3. Includes veterinary programs but excludes all health programs, Psychology, Social work, Epidemiology and Health and physical education / fitness.

Note: Type of program is defined using the Classification of Instructional Programs (CIP). See Appendix 3 for more details.

Source: National Graduates Survey (Class of 2000), Statistics Canada.

Table 5.1.6
Distribution of Class of 2000 graduates, by level of study and type of program, Quebec

	Class of 2000 graduates			
	number	standard error	%	standard error
College graduates				
All programs	15,640	(164)	100.0	(0.0)
Health programs¹	1,360	(61)	8.7	(0.4)
Dental support services and allied professions	290	(37)	1.9	(0.2)
Health and medical administrative services	70 ^E	(24)	0.5 ^E	(0.2)
Allied health diagnostic, intervention and treatment professions	F	...	F	...
Nursing	80 ^E	(25)	0.5 ^E	(0.2)
Nursing / registered nurse	F	...	F	...
Licensed practical / vocational nurse training
Rehabilitation and therapeutic professions	190	(29)	1.2	(0.2)
Health aides / attendants / orderlies	F	...	F	...
Selected health-related programs²	380	(60)	2.4	(0.4)
Social work	380	(60)	2.4	(0.4)
All other programs³	13,900	(170)	88.9	(0.5)
University graduates				
All programs	43,450	(86)	100.0	(0.0)
Health programs¹	3,760	(55)	8.6	(0.1)
Medicine	280	(26)	0.6	(0.1)
Nursing	1,870	(63)	4.3	(0.1)
Nursing / registered nurse	420	(42)	1.0	(0.1)
Rehabilitation and therapeutic professions	220	(26)	0.5	(0.1)
Selected health-related programs²	3,530	(164)	8.1	(0.4)
Psychology	2,320	(148)	5.3	(0.3)
Social work	870	(106)	2.0	(0.2)
Health and physical education / fitness	310	(46)	0.7	(0.1)
All other programs³	36,160	(187)	83.2	(0.4)
Bachelor graduates				
All programs	33,250	(145)	100.0	(0.0)
Health programs¹	2,760	(51)	8.3	(0.2)
Medicine	120	(17)	0.3	(0.1)
Nursing	1,650	(57)	5.0	(0.2)
Nursing / registered nurse	370	(37)	1.1	(0.1)
Rehabilitation and therapeutic professions	180	(24)	0.6	(0.1)
Selected health-related programs²	2,590	(152)	7.8	(0.5)
Psychology	1,630	(136)	4.9	(0.4)
Social work	730	(101)	2.2	(0.3)
Health and physical education / fitness	240 ^E	(41)	0.7 ^E	(0.1)
All other programs³	27,900	(204)	83.9	(0.5)

Table 5.1.6 (concluded)
Distribution of Class of 2000 graduates, by level of study and type of program, Quebec

	Class of 2000 graduates			
	number	standard error	%	standard error
Master's graduates				
All programs	8,740	(122)	100.0	(0.0)
Health programs¹	600	(33)	6.8	(0.4)
Nursing	200	(29)	2.3	(0.3)
Nursing / registered nurse	F	...	F	...
Selected health-related programs²	830	(63)	9.5	(0.7)
Psychology	600	(58)	6.8	(0.7)
Social work	140 ^E	(33)	1.6 ^E	(0.4)
All other programs³	7,310	(135)	83.7	(0.8)
Doctoral graduates				
All programs	1,470	(28)	100.0	(0.0)
Health programs¹	400	(26)	27.3	(1.4)
Selected health-related programs²	110	(9)	7.7	(0.6)
All other programs³	950	(16)	65.0	(1.4)

.. not available for a specific reference period

... not applicable

^E use with caution

F too unreliable to be published

0 true zero or a value rounded to zero

1. Excludes veterinary programs.

2. Includes Psychology, Social work, Epidemiology and Health and physical education / fitness programs.

3. Includes veterinary programs but excludes all health programs, Psychology, Social work, Epidemiology and Health and physical education / fitness.

Note: Type of program is defined using the Classification of Instructional Programs (CIP). See Appendix 3 for more details.

Source: National Graduates Survey (Class of 2000), Statistics Canada.

Table 5.1.7
Distribution of Class of 2000 graduates, by level of study and type of program, Ontario

	Class of 2000 graduates			
	number	standard error	%	standard error
College graduates				
All programs	51,250	(316)	100.0	(0.0)
Health programs¹	7,200	(220)	14.0	(0.4)
Dental support services and allied professions	820 ^E	(149)	1.6 ^E	(0.3)
Health and medical administrative services	430 ^E	(133)	0.8 ^E	(0.3)
Allied health diagnostic, intervention and treatment professions	490 ^E	(121)	1.0 ^E	(0.2)
Nursing	2,320	(220)	4.5	(0.4)
Nursing / registered nurse	910 ^E	(158)	1.8 ^E	(0.3)
Licensed practical / vocational nurse training	850 ^E	(152)	1.7 ^E	(0.3)
Rehabilitation and therapeutic professions	F	...	F	...
Health aides / attendants / orderlies	1,670	(181)	3.3	(0.4)
Selected health-related programs²	2,670	(292)	5.2	(0.6)
Social work	2,250	(264)	4.4	(0.5)
All other programs³	41,390	(436)	80.8	(0.7)
University graduates				
All programs	65,990	(279)	100.0	(0.0)
Health programs¹	3,650	(148)	5.5	(0.2)
Medicine	470 ^E	(95)	0.7 ^E	(0.1)
Nursing	1,210	(140)	1.8	(0.2)
Nursing / registered nurse	1,070	(135)	1.6	(0.2)
Rehabilitation and therapeutic professions	500 ^E	(93)	0.8 ^E	(0.1)
Selected health-related programs²	7,870	(568)	11.9	(0.9)
Psychology	4,720	(462)	7.2	(0.7)
Social work	930 ^E	(188)	1.4 ^E	(0.3)
Health and physical education / fitness	2,190	(314)	3.3	(0.5)
All other programs³	54,480	(626)	82.6	(0.9)
Bachelor graduates				
All programs	52,390	(460)	100.0	(0.0)
Health programs¹	2,880	(152)	5.5	(0.3)
Medicine	400 ^E	(88)	0.8 ^E	(0.2)
Nursing	1,050	(137)	2.0	(0.3)
Nursing / registered nurse	970	(134)	1.8	(0.3)
Rehabilitation and therapeutic professions	420 ^E	(90)	0.8 ^E	(0.2)
Selected health-related programs²	6,250	(555)	11.9	(1.1)
Psychology	3,920	(453)	7.5	(0.9)
Social work	F	...	F	...
Health and physical education / fitness	1,890	(303)	3.6	(0.6)
All other programs³	43,260	(673)	82.6	(1.1)

Table 5.1.7 (concluded)**Distribution of Class of 2000 graduates, by level of study and type of program, Ontario**

	Class of 2000 graduates			
	number	standard error	%	standard error
Master's graduates				
All programs	12,150	(386)	100.0	(0.0)
Health programs¹	670	(65)	5.5	(0.5)
Nursing	150 ^E	(35)	1.2 ^E	(0.3)
Nursing / registered nurse	100 ^E	(26)	0.8 ^E	(0.2)
Selected health-related programs²	1,420	(180)	11.7	(1.4)
Psychology	630 ^E	(142)	5.2 ^E	(1.1)
Social work	470	(50)	3.9	(0.4)
All other programs³	10,060	(354)	82.8	(1.4)
Doctoral graduates				
All programs	1,460	(23)	100.0	(0.0)
Health programs¹	100^E	(23)	6.7^E	(1.5)
Selected health-related programs²	200	(7)	13.7	(0.5)
All other programs³	1,160	(10)	79.6	(1.4)

... not applicable

^E use with caution

F too unreliable to be published

0 true zero or a value rounded to zero

1. Excludes veterinary programs.

2. Includes Psychology, Social work, Epidemiology and Health and physical education / fitness programs.

3. Includes veterinary programs but excludes all health programs, Psychology, Social work, Epidemiology and Health and physical education / fitness.

Note: Type of program is defined using the Classification of Instructional Programs (CIP). See Appendix 3 for more details.**Source:** National Graduates Survey (Class of 2000), Statistics Canada.

Table 5.1.8
Distribution of Class of 2000 graduates, by level of study and type of program, Manitoba

	Class of 2000 graduates			
	number	standard error	%	standard error
College graduates				
All programs	2,460	(17)	100.0	(0.0)
Health programs¹	650	(13)	26.2	(0.5)
Dental support services and allied professions	60 ^E	(10)	2.4 ^E	(0.4)
Health and medical administrative services	40 ^E	(7)	1.6 ^E	(0.3)
Allied health diagnostic, intervention and treatment professions	F	...	F	...
Nursing	220	(16)	9.1	(0.7)
Nursing / registered nurse	F	...	F	...
Licensed practical / vocational nurse training	200	(16)	8.0	(0.6)
Rehabilitation and therapeutic professions
Health aides / attendants / orderlies	240	(17)	9.7	(0.7)
Selected health-related programs²	70	(7)	2.8	(0.3)
Social work	70	(7)	2.8	(0.3)
All other programs³	1,750	(19)	71.0	(0.6)
University graduates				
All programs	5,230	(28)	100.0	(0.0)
Health programs¹	510	(11)	9.7	(0.2)
Medicine	60	(6)	1.1	(0.1)
Nursing	260	(11)	5.0	(0.2)
Nursing / registered nurse	240	(10)	4.5	(0.2)
Rehabilitation and therapeutic professions	50	(6)	1.0	(0.1)
Selected health-related programs²	490	(36)	9.4	(0.7)
Psychology	290	(29)	5.5	(0.6)
Social work	120 ^E	(20)	2.3 ^E	(0.4)
Health and physical education / fitness	90 ^E	(16)	1.6 ^E	(0.3)
All other programs³	4,230	(42)	80.8	(0.7)
Bachelor graduates				
All programs	4,540	(35)	100.0	(0.0)
Health programs¹	450	(10)	10.0	(0.2)
Medicine	60	(6)	1.2	(0.1)
Nursing	240	(10)	5.3	(0.2)
Nursing / registered nurse	220	(10)	4.8	(0.2)
Rehabilitation and therapeutic professions	50	(6)	1.2	(0.1)
Selected health-related programs²	440	(36)	9.8	(0.8)
Psychology	260	(29)	5.7	(0.6)
Social work	110 ^E	(20)	2.3 ^E	(0.4)
Health and physical education / fitness	80 ^E	(16)	1.7 ^E	(0.4)
All other programs³	3,640	(45)	80.3	(0.8)

Table 5.1.8 (concluded)
Distribution of Class of 2000 graduates, by level of study and type of program, Manitoba

	Class of 2000 graduates			
	number	standard error	%	standard error
Master's graduates				
All programs	610	(21)	100.0	(0.0)
Health programs¹	50	(4)	7.9	(0.7)
Nursing	20	(3)	3.2	(0.4)
Nursing / registered nurse	20	(2)	2.9	(0.4)
Selected health-related programs²	40	(4)	6.8	(0.7)
Psychology	20	(3)	3.5	(0.5)
Social work	10 ^E	(2)	2.2 ^E	(0.4)
All other programs³	520	(22)	85.3	(1.0)
Doctoral graduates				
All programs	80	(2)	100.0	(0.0)
Health programs¹	10^E	(2)	12.4^E	(2.8)
Selected health-related programs²	10	(1)	11.2	(1.1)
All other programs³	60	(2)	76.5	(2.9)

.. not available for a specific reference period

... not applicable

^E use with caution

F too unreliable to be published

0 true zero or a value rounded to zero

1. Excludes veterinary programs.

2. Includes Psychology, Social work, Epidemiology and Health and physical education / fitness programs.

3. Includes veterinary programs but excludes all health programs, Psychology, Social work, Epidemiology and Health and physical education / fitness.

Note: Type of program is defined using the Classification of Instructional Programs (CIP). See Appendix 3 for more details.

Source: National Graduates Survey (Class of 2000), Statistics Canada.

Table 5.1.9
Distribution of Class of 2000 graduates, by level of study and type of program, Saskatchewan

	Class of 2000 graduates			
	number	standard error	%	standard error
College graduates				
All programs	2,550	(32)	100.0	(0.0)
Health programs¹	800	(18)	31.3	(0.6)
Dental support services and allied professions	90	(10)	3.4	(0.4)
Health and medical administrative services	30 ^E	(8)	1.2 ^E	(0.3)
Allied health diagnostic, intervention and treatment professions	140	(12)	5.6	(0.5)
Nursing	100	(12)	4.0	(0.5)
Nursing / registered nurse	F	...	F	...
Licensed practical / vocational nurse training	60	(9)	2.4	(0.4)
Rehabilitation and therapeutic professions	30 ^E	(6)	1.3 ^E	(0.3)
Health aides / attendants / orderlies	350	(10)	13.8	(0.4)
Selected health-related programs²	60^E	(12)	2.5^E	(0.5)
Social work	60 ^E	(12)	2.5 ^E	(0.5)
All other programs³	1,690	(28)	66.2	(0.7)
University graduates				
All programs	5,290	(32)	100.0	(0.0)
Health programs¹	410	(18)	7.8	(0.3)
Medicine	60 ^E	(15)	1.2 ^E	(0.3)
Nursing	150	(20)	2.9	(0.4)
Nursing / registered nurse	150	(20)	2.9	(0.4)
Rehabilitation and therapeutic professions	30 ^E	(11)	0.7 ^E	(0.2)
Selected health-related programs²	620	(48)	11.8	(0.9)
Psychology	310	(36)	5.9	(0.7)
Social work	200 ^E	(33)	3.8	(0.6)
Health and physical education / fitness	110 ^E	(24)	2.1 ^E	(0.4)
All other programs³	4,250	(55)	80.4	(0.9)
Bachelor graduates				
All programs	4,490	(39)	100.0	(0.0)
Health programs¹	350	(19)	7.9	(0.4)
Medicine	50 ^E	(13)	1.1 ^E	(0.3)
Nursing	140	(19)	3.2	(0.4)
Nursing / registered nurse	140	(19)	3.2	(0.4)
Rehabilitation and therapeutic professions	30 ^E	(11)	0.8 ^E	(0.2)
Selected health-related programs²	530	(48)	11.8	(1.1)
Psychology	240	(36)	5.3	(0.8)
Social work	190 ^E	(33)	4.2 ^E	(0.7)
Health and physical education / fitness	100 ^E	(23)	2.2 ^E	(0.5)
All other programs³	3,610	(56)	80.4	(1.1)

Table 5.1.9 (concluded)
Distribution of Class of 2000 graduates, by level of study and type of program, Saskatchewan

	Class of 2000 graduates			
	number	standard error	%	standard error
Master's graduates				
All programs	690	(21)	100.0	(0.0)
Health programs¹	50^E	(11)	6.8^E	(1.5)
Nursing	F	...	F	...
Nursing / registered nurse	F	...	F	...
Selected health-related programs²	90	(5)	12.7	(0.8)
Psychology	70	(4)	9.9	(0.6)
Social work	10 ^E	(2)	1.3 ^E	(0.3)
All other programs³	550	(19)	80.5	(1.6)
Doctoral graduates				
All programs	110	(8)	100.0	(0.0)
Health programs¹	F	...	F	...
Selected health-related programs²	10	(1)	7.1	(0.7)
All other programs³	80	(6)	80.3	(5.5)

... not applicable

^E use with caution

F too unreliable to be published

0 true zero or a value rounded to zero

1. Excludes veterinary programs.

2. Includes Psychology, Social work, Epidemiology and Health and physical education / fitness programs.

3. Includes veterinary programs but excludes all health programs, Psychology, Social work, Epidemiology and Health and physical education / fitness.

Note: Type of program is defined using the Classification of Instructional Programs (CIP). See Appendix 3 for more details.

Source: National Graduates Survey (Class of 2000), Statistics Canada.

Table 5.1.10
Distribution of Class of 2000 graduates, by level of study and type of program, Alberta

	Class of 2000 graduates			
	number	standard error	%	standard error
College graduates				
All programs	5,470	(69)	100.0	(0.0)
Health programs¹	780	(35)	14.3	(0.6)
Dental support services and allied professions	130	(13)	2.4	(0.2)
Health and medical administrative services	100	(10)	1.8	(0.2)
Allied health diagnostic, intervention and treatment professions	70 ^E	(21)	1.3 ^E	(0.4)
Nursing	270	(26)	4.9	(0.5)
Nursing / registered nurse	70 ^E	(19)	1.3 ^E	(0.3)
Licensed practical / vocational nurse training	90	(8)	1.6	(0.1)
Rehabilitation and therapeutic professions	40 ^E	(8)	0.6 ^E	(0.1)
Health aides / attendants / orderlies	30 ^E	(4)	0.5 ^E	(0.1)
Selected health-related programs²	140^E	(28)	2.6^E	(0.5)
Social work	120 ^E	(27)	2.3 ^E	(0.5)
All other programs³	4,550	(61)	83.1	(0.7)
University graduates				
All programs	13,500	(69)	100.0	(0.0)
Health programs¹	1,370	(44)	10.2	(0.3)
Medicine	160 ^E	(32)	1.2 ^E	(0.2)
Nursing	640	(53)	4.7	(0.4)
Nursing / registered nurse	620	(53)	4.6	(0.4)
Rehabilitation and therapeutic professions	190 ^E	(38)	1.4 ^E	(0.3)
Selected health-related programs²	1,370	(121)	10.1	(0.9)
Psychology	760	(101)	5.6	(0.7)
Social work	230 ^E	(59)	1.7 ^E	(0.4)
Health and physical education / fitness	370	(59)	2.8	(0.4)
All other programs³	10,770	(129)	79.7	(0.9)
Bachelor graduates				
All programs	11,080	(78)	100.0	(0.0)
Health programs¹	1,160	(47)	10.4	(0.4)
Medicine	90 ^E	(28)	0.8 ^E	(0.3)
Nursing	590	(52)	5.3	(0.5)
Nursing / registered nurse	580	(52)	5.2	(0.5)
Rehabilitation and therapeutic professions	190 ^E	(38)	1.7 ^E	(0.3)
Selected health-related programs²	1,180	(121)	10.6	(1.1)
Psychology	680	(101)	6.2	(0.9)
Social work	F	...	F	...
Health and physical education / fitness	320 ^E	(58)	2.9 ^E	(0.5)
All other programs³	8,750	(131)	78.9	(1.1)

Table 5.1.10 (concluded)

Distribution of Class of 2000 graduates, by level of study and type of program, Alberta

	Class of 2000 graduates			
	number	standard error	%	standard error
Master's graduates				
All programs	1,950	(30)	100.0	(0.0)
Health programs¹	160	(13)	8.1	(0.6)
Nursing	40 ^E	(12)	2.0 ^E	(0.6)
Nursing / registered nurse	40 ^E	(11)	1.9 ^E	(0.6)
Selected health-related programs²	140	(13)	7.1	(0.7)
Psychology	40	(5)	1.8	(0.3)
Social work	60	(6)	3.0	(0.3)
All other programs³	1,660	(31)	84.8	(0.9)
Doctoral graduates				
All programs	470	(22)	100.0	(0.0)
Health programs¹	60^E	(14)	12.4^E	(2.7)
Selected health-related programs²	50	(4)	10.2	(1.0)
All other programs³	370	(17)	77.4	(2.6)

... not applicable

^E use with caution

F too unreliable to be published

0 true zero or a value rounded to zero

1. Excludes veterinary programs.

2. Includes Psychology, Social work, Epidemiology and Health and physical education / fitness programs.

3. Includes veterinary programs but excludes all health programs, Psychology, Social work, Epidemiology and Health and physical education / fitness.

Note: Type of program is defined using the Classification of Instructional Programs (CIP). See Appendix 3 for more details.**Source:** National Graduates Survey (Class of 2000), Statistics Canada.

Table 5.1.11
Distribution of Class of 2000 graduates, by level of study and type of program, British Columbia

	Class of 2000 graduates			
	number	standard error	%	standard error
College graduates				
All programs	14,590	(181)	100.0	(0.0)
Health programs¹	2,500	(77)	17.2	(0.5)
Dental support services and allied professions	320	(51)	2.2	(0.4)
Health and medical administrative services	240 ^E	(51)	1.6 ^E	(0.3)
Allied health diagnostic, intervention and treatment professions	F	...	F	...
Nursing	550	(65)	3.8	(0.4)
Nursing / registered nurse	250 ^E	(46)	1.7 ^E	(0.3)
Licensed practical / vocational nurse training	140 ^E	(37)	1.0 ^E	(0.3)
Rehabilitation and therapeutic professions	F	...	F	...
Health aides / attendants / orderlies	1,000	(75)	6.9	(0.5)
Selected health-related programs²	420	(60)	2.9	(0.4)
Social work	360	(56)	2.4	(0.4)
All other programs³	11,670	(184)	80.0	(0.6)
University graduates				
All programs	19,600	(135)	100.0	(0.0)
Health programs¹	1,120	(48)	5.7	(0.2)
Medicine	150 ^E	(28)	0.8 ^E	(0.1)
Nursing	360	(40)	1.8	(0.2)
Nursing / registered nurse	270	(35)	1.4	(0.2)
Rehabilitation and therapeutic professions	110 ^E	(26)	0.6 ^E	(0.1)
Selected health-related programs²	1,570	(140)	8.0	(0.7)
Psychology	840	(110)	4.3	(0.6)
Social work	420 ^E	(81)	2.1 ^E	(0.4)
Health and physical education / fitness	310 ^E	(67)	1.6 ^E	(0.3)
All other programs³	16,910	(187)	86.3	(0.7)
Bachelor graduates				
All programs	15,870	(166)	100.0	(0.0)
Health programs¹	940	(49)	5.9	(0.3)
Medicine	130 ^E	(27)	0.8 ^E	(0.2)
Nursing	320	(40)	2.0	(0.3)
Nursing / registered nurse	260	(35)	1.7	(0.2)
Rehabilitation and therapeutic professions	110 ^E	(26)	0.7 ^E	(0.2)
Selected health-related programs²	1,380	(139)	8.7	(0.9)
Psychology	710	(109)	4.5	(0.7)
Social work	370 ^E	(81)	2.3 ^E	(0.5)
Health and physical education / fitness	300 ^E	(67)	1.9 ^E	(0.4)
All other programs³	13,550	(205)	85.4	(0.9)

Table 5.1.11 (concluded)

Distribution of Class of 2000 graduates, by level of study and type of program, British Columbia

	Class of 2000 graduates			
	number	standard error	%	standard error
Master's graduates				
All programs	3,260	(103)	100.0	(0.0)
Health programs¹	150	(11)	4.5	(0.4)
Nursing	40	(5)	1.3	(0.2)
Nursing / registered nurse	F	...	F	...
Selected health-related programs²	150	(25)	4.7	(0.8)
Psychology	90 ^E	(25)	2.9 ^E	(0.7)
Social work	50	(7)	1.5	(0.2)
All other programs³	2,960	(100)	90.9	(0.8)
Doctoral graduates				
All programs	470	(1)	100.0	(0.0)
Health programs¹	30	(3)	5.6	(0.6)
Selected health-related programs²	40	(3)	7.6	(0.6)
All other programs³	410	(4)	86.8	(0.8)

... not applicable

^E use with caution

F too unreliable to be published

0 true zero or a value rounded to zero

1. Excludes veterinary programs.

2. Includes Psychology, Social work, Epidemiology and Health and physical education / fitness programs.

3. Includes veterinary programs but excludes all health programs, Psychology, Social work, Epidemiology and Health and physical education / fitness.

Note: Type of program is defined using the Classification of Instructional Programs (CIP). See Appendix 3 for more details.**Source:** National Graduates Survey (Class of 2000), Statistics Canada.

Table 5.1.12
Distribution of Class of 2000 college graduates by type of program, Territories

	Class of 2000 graduates			
	number	standard error	%	standard error
Yukon				
All programs	120	(9)	100.0	(0.0)
Health programs¹	10^E	(1)	6.0^E	(1.3)
Dental support services and allied professions
Health and medical administrative services
Allied health diagnostic, intervention and treatment professions
Nursing
Nursing / Registered nurse
Licensed practical / vocational nurse training
Rehabilitation and therapeutic professions
Health aides / Attendants / Orderlies	10 ^E	(1)	6.0 ^E	(1.3)
Selected health-related programs²
Social work
All other programs³	110	(9)	94.0	(1.3)
Northwest Territories				
All programs	150	(4)	100.0	(0.0)
Health programs¹	30	.	18.8	(0.7)
Dental support services and allied professions
Health and medical administrative services
Allied health diagnostic, intervention and treatment professions
Nursing	20	(2)	10.6	(1.6)
Nursing / Registered nurse
Licensed practical / vocational nurse training
Rehabilitation and therapeutic professions
Health aides / Attendants / Orderlies	10 ^E	(2)	8.2 ^E	(1.6)
Selected health-related programs²
Social work
All other programs³	120	(5)	81.2	(0.7)

Table 5.1.12 (concluded)

Distribution of Class of 2000 college graduates by type of program, Territories

	Class of 2000 graduates			
	number	standard error	%	standard error
Nunavut				
All programs	40	(4)	F	...
Health programs¹
Dental support services and allied professions
Health and medical administrative services
Allied health diagnostic, intervention and treatment professions
Nursing
Nursing / Registered nurse
Licensed practical / vocational nurse training
Rehabilitation and therapeutic professions
Health aides / Attendants / Orderlies
Selected health-related programs²
Social work
All other programs³	40	(4)	F	...

.. not available for a specific reference period

... not applicable

x suppressed to meet the confidentiality requirements of the *Statistics Act*

^E use with caution

F too unreliable to be published

0 true zero or a value rounded to zero

1. Excludes veterinary programs.

2. Includes Psychology, Social work, Epidemiology and Health and physical education / fitness programs.

3. Includes veterinary programs but excludes all health programs, Psychology, Social work, Epidemiology and Health and physical education / fitness.

Notes: University programs are not offered in the territories.

Type of program is defined using the Classification of Instructional Programs (CIP). See Appendix 3 for more details.

Source: National Graduates Survey (Class of 2000), Statistics Canada.

Table 5.2.1
Socio-demographic characteristics of Class of 2000 graduates, by level of study and type of program, Canada

	Female		Member of visible minorities		Previous postsecondary education		Full-time work experience lasted at least six consecutive months with the same employer	
	%	standard error	%	standard error	%	standard error	%	standard error
College graduates								
All programs	57.3	(0.6)	13.3	(0.5)	35.4	(0.7)	29.0	(0.6)
Health programs¹	89.1	(1.1)	15.7	(1.4)	46.2	(1.8)	32.2	(1.6)
Dental support services and allied professions	96.2	(1.9)	10.8 ^E	(3.3)	48.9	(5.0)	39.9	(5.0)
Health and medical administrative services	96.7	(1.4)	18.3 ^E	(5.9)	43.0 ^E	(7.6)	45.4 ^E	(7.9)
Allied health diagnostic, intervention and treatment professions	64.2	(6.4)	F	...	69.2	(6.0)	30.1 ^E	(6.2)
Nursing	91.5	(2.0)	21.7	(3.2)	53.7	(3.6)	32.6	(3.3)
Nursing / registered nurse	90.9	(4.3)	31.5 ^E	(6.6)	51.8	(7.1)	17.1 ^E	(5.4)
Licensed practical / vocational nurse training	90.9	(3.9)	18.1 ^E	(5.2)	55.9	(6.1)	38.1	(5.7)
Rehabilitation and therapeutic professions	90.4	(3.4)	F	...	43.2 ^E	(8.0)	21.6 ^E	(6.6)
Health aides / attendants / orderlies	92.5	(1.6)	17.5	(2.7)	30.4	(3.0)	36.4	(3.1)
Selected health-related programs²	82.7	(3.6)	9.7^E	(2.9)	31.1	(4.1)	19.2^E	(3.3)
Social work	89.4	(2.9)	9.2 ^E	(3.0)	34.1	(4.4)	17.3 ^E	(3.2)
All other programs³	50.7	(0.7)	13.1	(0.6)	33.8	(0.7)	28.9	(0.7)
University graduates								
All programs	60.2	(0.5)	15.7	(0.4)	56.6	(0.5)	20.7	(0.4)
Health programs¹	77.0	(1.2)	14.6	(1.1)	77.4	(1.3)	18.7	(1.1)
Medicine	50.3	(4.6)	24.3 ^E	(4.3)	93.3	(2.7)	21.5 ^E	(3.9)
Nursing	90.6	(1.2)	11.0	(1.6)	75.8	(1.9)	16.6	(1.4)
Nursing / registered nurse	90.2	(1.7)	12.7 ^E	(2.2)	65.3	(2.8)	16.3	(1.9)
Rehabilitation and therapeutic professions	80.7	(4.1)	14.4 ^E	(3.5)	77.0	(4.3)	22.1 ^E	(4.3)
Selected health-related programs²	78.6	(1.9)	10.8	(1.5)	45.0	(2.0)	17.4	(1.6)
Psychology	82.1	(2.4)	11.2 ^E	(2.1)	41.9	(2.7)	17.2	(2.2)
Social work	86.3	(2.5)	10.5 ^E	(2.4)	84.9	(3.7)	28.2	(3.6)
Health and physical education / fitness	63.2	(4.7)	9.6 ^E	(3.1)	20.2	(2.4)	8.4 ^E	(2.1)
All other programs³	56.5	(0.6)	16.4	(0.5)	56.2	(0.5)	21.3	(0.5)
Bachelor graduates								
All programs	61.3	(0.7)	15.6	(0.5)	47.1	(0.6)	18.6	(0.5)
Health programs¹	78.1	(1.5)	15.3	(1.3)	72.2	(1.6)	16.7	(1.3)
Medicine	47.0	(5.8)	30.1 ^E	(5.6)	92.4	(3.5)	18.6 ^E	(4.8)
Nursing	90.5	(1.3)	11.3	(1.7)	73.3	(2.1)	16.1	(1.6)
Nursing / registered nurse	90.4	(1.7)	12.6 ^E	(2.3)	62.9	(3.0)	15.7	(2.0)
Rehabilitation and therapeutic professions	79.2	(4.5)	15.1 ^E	(3.9)	74.2	(4.8)	22.2 ^E	(4.8)
Selected health-related programs²	78.4	(2.2)	11.6	(1.8)	34.8	(2.2)	15.3	(1.9)
Psychology	81.8	(2.9)	12.2 ^E	(2.5)	30.9	(3.0)	15.8 ^E	(2.7)
Social work	87.9	(3.2)	10.5 ^E	(3.2)	79.4	(5.0)	24.4 ^E	(4.7)
Health and physical education / fitness	63.5	(5.2)	10.8 ^E	(3.5)	14.3	(2.2)	7.8 ^E	(2.4)
All other programs³	57.7	(0.7)	16.1	(0.6)	46.4	(0.7)	19.2	(0.6)

Table 5.2.1 (concluded)

Socio-demographic characteristics of Class of 2000 graduates, by level of study and type of program, Canada

	Female		Member of visible minorities		Previous postsecondary education		Full-time work experience lasted at least six consecutive months with the same employer	
	%	standard error	%	standard error	%	standard error	%	standard error
Master's graduates								
All programs	57.7	(0.9)	15.6	(0.7)	93.8	(0.9)	28.7	(0.9)
Health programs¹	79.2	(1.9)	11.7	(1.6)	98.4	(0.6)	26.2	(2.2)
Nursing	90.6	(3.5)	F	...	97.4	(1.2)	20.3 ^E	(3.7)
Nursing / registered nurse	87.2	(6.5)	F	...	96.5	(2.2)	24.6 ^E	(6.3)
Selected health-related programs²	80.8	(2.7)	7.1^E	(1.4)	86.7	(4.8)	25.1	(2.5)
Psychology	86.5	(2.7)	F	...	87.5	(6.8)	20.8	(3.2)
Social work	81.7	(3.5)	10.8 ^E	(2.9)	99.6	(0.2)	37.9	(4.3)
All other programs³	53.5	(1.0)	16.8	(0.8)	94.2	(0.9)	29.3	(1.0)
Doctoral graduates								
All programs	42.9	(0.8)	19.2	(0.6)	99.0	(0.3)	32.2	(0.8)
Health programs¹	53.7	(3.4)	12.5^E	(2.1)	96.7	(1.7)	28.1	(3.6)
Selected health-related programs²	70.8	(1.7)	9.8	(1.1)	99.2	(0.3)	36.1	(1.8)
All other programs³	37.0	(0.8)	21.8	(0.7)	99.5	(0.2)	32.5	(0.8)

... not applicable

^E use with caution

F too unreliable to be published

1. Excludes veterinary programs.

2. Includes Psychology, Social work, Epidemiology and Health and physical education / fitness programs.

3. Includes veterinary programs but excludes all health programs, Psychology, Social work, Epidemiology and Health and physical education / fitness.

Note: Type of program is defined using the Classification of Instructional Programs (CIP). See Appendix 3 for more details.**Source:** National Graduates Survey (Class of 2000), Statistics Canada.

Table 5.2.2
Socio-demographic characteristics of Class of 2000 graduates, by level of study and type of program, Newfoundland and Labrador

	Female		Member of visible minorities		Previous postsecondary education		Full-time work experience lasted at least six consecutive months with the same employer	
	%	standard error	%	standard error	%	standard error	%	standard error
College graduates								
All programs	50.0	(1.1)	F	...	36.5	(1.2)	39.5	(1.3)
Health programs¹	90.4	(1.2)	52.1	(3.0)	43.1	(2.8)
Dental support services and allied professions
Health and medical administrative services	F	F	...	F	...
Allied health diagnostic, intervention and treatment professions	93.3	(2.2)	86.7	(3.0)	33.3	(4.1)
Nursing	94.4	(1.9)	44.4	(4.2)	77.8	(3.5)
Nursing / registered nurse
Licensed practical / vocational nurse training
Rehabilitation and therapeutic professions
Health aides / attendants / orderlies
Selected health-related programs²	x
Social work
All other programs³	47.6	(1.2)	F	...	35.6	(1.3)	39.3	(1.3)
University graduates								
All programs	63.1	(1.2)	2.4	(0.3)	44.8	(1.2)	17.4	(1.0)
Health programs¹	81.8	(3.3)	F	...	69.0	(4.1)	8.7^E	(2.0)
Medicine	46.0 ^E	(8.4)	F	...	F	...	15.6 ^E	(2.9)
Nursing	99.2	(0.3)	F	...	62.4	(5.4)	F	...
Nursing / registered nurse	99.2	(0.3)	F	...	62.4	(5.4)	F	...
Rehabilitation and therapeutic professions
Selected health-related programs²	88.7	(4.0)	56.6	(7.1)	21.8^E	(5.8)
Psychology	F	F
Social work	95.8	(1.6)	77.1	(8.2)	31.2 ^E	(8.2)
Health and physical education / fitness	F	F	...	F	...
All other programs³	59.1	(1.3)	2.2	(0.3)	40.8	(1.2)	18.4	(1.1)
Bachelor graduates								
All programs	65.5	(1.4)	1.7^E	(0.4)	34.9	(1.4)	16.8	(1.1)
Health programs¹	83.5	(3.6)	F	...	66.1	(4.6)	F	...
Medicine	41.7 ^E	(11.7)	F	...	F
Nursing	100.0	(0.0)	F	...	61.2	(5.7)	F	...
Nursing / registered nurse	100.0	(0.0)	F	...	61.2	(5.7)	F	...
Rehabilitation and therapeutic professions
Selected health-related programs²	92.4	(4.3)	47.4^E	(8.9)	F	...
Psychology	F
Social work	F	66.7 ^E	(11.7)	F	...
Health and physical education / fitness	x	x	...	F	...
All other programs³	61.5	(1.6)	1.4^E	(0.3)	29.7	(1.4)	18.1	(1.3)

Table 5.2.2 (concluded)

Socio-demographic characteristics of Class of 2000 graduates, by level of study and type of program, Newfoundland and Labrador

	Female		Member of visible minorities		Previous postsecondary education		Full-time work experience lasted at least six consecutive months with the same employer	
	%	standard error	%	standard error	%	standard error	%	standard error
Master's graduates								
All programs	54.0	(2.1)	6.6	(1.0)	93.1	(1.8)	20.0	(1.7)
Health programs¹	75.6	(4.7)	x	...	87.8	(8.8)	29.3^E	(5.2)
Nursing	90.5	(4.3)	76.2 ^E	(15.0)	F	...
Nursing / registered nurse	90.5	(4.3)	76.2 ^E	(15.0)	F	...
Selected health-related programs²	76.4	(8.8)	87.3	(9.2)	x	...
Psychology	x	x
Social work	86.7	(4.4)	F	...	x	...
All other programs³	50.2	(2.3)	6.9	(1.1)	94.0	(1.8)	19.1	(1.8)
Doctoral graduates								
All programs	x	F	...	x	...
Health programs¹	F	x	...	F	...
Selected health-related programs²
All other programs³	x	F	...	x	...

.. not available for a specific reference period

... not applicable

x suppressed to meet the confidentiality requirements of the *Statistics Act*^E use with caution

F too unreliable to be published

0 true zero or a value rounded to zero

1. Excludes veterinary programs.

2. Includes Psychology, Social work, Epidemiology and Health and physical education / fitness programs.

3. Includes veterinary programs but excludes all health programs, Psychology, Social work, Epidemiology and Health and physical education / fitness.

Note: Type of program is defined using the Classification of Instructional Programs (CIP). See Appendix 3 for more details.**Source:** National Graduates Survey (Class of 2000), Statistics Canada.

Table 5.2.3
Socio-demographic characteristics of Class of 2000 graduates, by level of study and type of program, Prince Edward Island

	Female		Member of visible minorities		Previous postsecondary education		Full-time work experience lasted at least six consecutive months with the same employer	
	%	standard error	%	standard error	%	standard error	%	standard error
College graduates								
All programs	50.2	(1.4)	1.1^E	(0.3)	40.2	(1.4)	43.1	(1.5)
Health programs¹	62.6	(2.5)	x	...	55.0	(2.8)	51.6	(2.9)
Dental support services and allied professions	F	...	F	...	x	...	50.0	(6.1)
Health and medical administrative services	F	F	...	x	...
Allied health diagnostic, intervention and treatment professions	38.9	(3.6)	65.6	(3.2)	48.1	(3.7)
Nursing	73.9	(4.2)	F	...	60.9	(4.6)	65.2	(4.5)
Nursing / registered nurse
Licensed practical / vocational nurse training
Rehabilitation and therapeutic professions
Health aides / attendants / orderlies
Selected health-related programs²	90.9	(5.9)	90.9	(5.9)	F	...
Social work	90.9	(5.9)	90.9	(5.9)	F	...
All other programs³	47.4	(1.5)	1.0^E	(0.3)	36.8	(1.6)	42.2	(1.6)
University graduates								
All programs	62.6	(2.0)	F	...	29.4	(1.6)	16.5	(1.6)
Health programs¹	93.5	(2.9)	F	...	F	...
Medicine
Nursing	F	F	...	F	...
Nursing / registered nurse	F	F	...	F	...
Rehabilitation and therapeutic professions
Selected health-related programs²	81.3	(4.7)	x	...	x	...
Psychology	81.3	(4.7)	x	...	x	...
Social work
Health and physical education / fitness
All other programs³	59.1	(2.2)	F	...	31.5	(1.8)	16.4	(1.8)
Bachelor graduates								
All programs	61.9	(2.1)	F	...	26.1	(1.6)	15.9	(1.6)
Health programs¹	93.5	(2.9)	F	...	F	...
Medicine
Nursing	F	F	...	F	...
Nursing / registered nurse	F	F	...	F	...
Rehabilitation and therapeutic professions
Selected health-related programs²	83.9	(4.5)	F	...	x	...
Psychology	83.9	(4.5)	F	...	x	...
Social work
Health and physical education / fitness
All other programs³	57.8	(2.3)	F	...	28.1	(1.8)	15.6	(1.8)

Table 5.2.3 (concluded)

Socio-demographic characteristics of Class of 2000 graduates, by level of study and type of program, Prince Edward Island

	Female		Member of visible minorities		Previous postsecondary education		Full-time work experience lasted at least six consecutive months with the same employer	
	%	standard error	%	standard error	%	standard error	%	standard error
Master's graduates								
All programs	76.9	(10.2)	74.1	(11.3)	x	...
Health programs¹
Nursing
Nursing / registered nurse
Selected health-related programs²	x
Psychology	x
Social work
All other programs³	85.8	(9.6)	71.0^E	(12.2)	x	...
Doctoral graduates								
All programs	x	F	...	F	...
Health programs¹
Selected health-related programs²
All other programs³	x	F	...	F	...

.. not available for a specific reference period

... not applicable

x suppressed to meet the confidentiality requirements of the *Statistics Act*^E use with caution

F too unreliable to be published

1. Excludes veterinary programs.

2. Includes Psychology, Social work, Epidemiology and Health and physical education / fitness programs.

3. Includes veterinary programs but excludes all health programs, Psychology, Social work, Epidemiology and Health and physical education / fitness.

Note: Type of program is defined using the Classification of Instructional Programs (CIP). See Appendix 3 for more details.**Source:** National Graduates Survey (Class of 2000), Statistics Canada.

Table 5.2.4
Socio-demographic characteristics of Class of 2000 graduates, by level of study and type of program, Nova Scotia

	Female		Member of visible minorities		Previous postsecondary education		Full-time work experience lasted at least six consecutive months with the same employer	
	%	standard error	%	standard error	%	standard error	%	standard error
College graduates								
All programs	53.1	(1.9)	2.7^E	(0.7)	38.6	(1.9)	33.3	(1.9)
Health programs¹	75.4	(4.0)	F	...	39.6	(4.7)	40.6	(5.0)
Dental support services and allied professions	74.5 ^E	(13.4)	70.9 ^E	(12.3)	F	...
Health and medical administrative services
Allied health diagnostic, intervention and treatment professions	F	...	F	...	72.7	(11.5)	F	...
Nursing	95.0	(4.2)	F	...	39.4 ^E	(11.0)	46.4 ^E	(12.4)
Nursing / registered nurse
Licensed practical / vocational nurse training	89.7	(8.4)	F	...	F	...	x	...
Rehabilitation and therapeutic professions	F	F	...	F	...
Health aides / attendants / orderlies	88.3	(4.7)	F	...	41.5 ^E	(8.1)
Selected health-related programs²	88.7	(9.7)	F	...	63.3^E	(15.3)	F	...
Social work	82.2 ^E	(14.0)	F	...	71.2 ^E	(12.9)	F	...
All other programs³	50.3	(2.1)	2.6^E	(0.7)	38.1	(2.1)	32.4	(2.0)
University graduates								
All programs	62.1	(1.4)	5.2	(0.7)	43.1	(1.2)	20.0	(1.2)
Health programs¹	74.3	(4.2)	F	...	82.6	(3.7)	19.0^E	(3.6)
Medicine	F	F	...	F	...
Nursing	F	...	F	...	54.1 ^E	(9.4)	F	...
Nursing / registered nurse	F	...	F	...	56.5 ^E	(9.6)	F	...
Rehabilitation and therapeutic professions	68.3	(10.8)	F	...	87.3	(7.8)	F	...
Selected health-related programs²	82.0	(3.4)	F	...	23.1^E	(4.0)	15.5^E	(3.3)
Psychology	88.7	(4.1)	F	...	14.6 ^E	(4.3)	16.9 ^E	(4.7)
Social work	95.6	(1.9)	71.8 ^E	(12.6)	13.2 ^E	(4.1)
Health and physical education / fitness	54.0	(8.3)	F	...	F	...	F	...
All other programs³	57.5	(1.6)	5.7	(0.8)	41.8	(1.4)	20.8	(1.3)
Bachelor graduates								
All programs	62.4	(1.6)	5.0	(0.8)	33.2	(1.4)	18.3	(1.4)
Health programs¹	72.3	(4.9)	F	...	80.6	(4.3)	15.3^E	(3.9)
Medicine	F	F	...	F	...
Nursing	F	...	F	...	54.1 ^E	(9.4)	F	...
Nursing / registered nurse	F	...	F	...	56.5 ^E	(9.6)	F	...
Rehabilitation and therapeutic professions	66.7 ^E	(11.3)	86.7	(8.2)	F	...
Selected health-related programs²	81.9	(3.6)	F	...	17.7^E	(4.2)	12.8^E	(3.5)
Psychology	88.9	(4.3)	F	...	F	...	14.9 ^E	(4.9)
Social work	F	62.5 ^E	(16.4)
Health and physical education / fitness	53.3	(8.4)	F	...	F	...	F	...
All other programs³	57.7	(1.8)	5.6^E	(0.9)	30.5	(1.6)	19.7	(1.6)

Table 5.2.4 (concluded)

Socio-demographic characteristics of Class of 2000 graduates, by level of study and type of program, Nova Scotia

	Female		Member of visible minorities		Previous postsecondary education		Full-time work experience lasted at least six consecutive months with the same employer	
	%	standard error	%	standard error	%	standard error	%	standard error
Master's graduates								
All programs	62.2	(2.1)	5.5	(0.8)	94.6	(1.8)	27.7	(1.7)
Health programs¹	89.6	(2.9)	F	...	91.7	(7.0)	35.7^E	(6.2)
Nursing
Nursing / registered nurse
Selected health-related programs²	85.4	(4.4)	F	...	F	...	56.6	(6.2)
Psychology	88.7	(6.8)	F	...	F	...	73.4	(7.3)
Social work	82.4	(6.1)	F	...	52.9	(8.0)
All other programs³	58.2	(2.4)	5.5	(0.8)	94.5	(2.0)	25.3	(1.8)
Doctoral graduates								
All programs	37.0^E	(8.8)	F	...	96.9	(2.2)	40.7^E	(9.0)
Health programs¹	F	x	...	F	...
Selected health-related programs²	x	x	...	F	...
All other programs³	30.5^E	(7.5)	23.2^E	(7.5)	95.8	(3.0)	38.8^E	(7.9)

.. not available for a specific reference period

... not applicable

x suppressed to meet the confidentiality requirements of the *Statistics Act*^E use with caution

F too unreliable to be published

1. Excludes veterinary programs.

2. Includes Psychology, Social work, Epidemiology and Health and physical education / fitness programs.

3. Includes veterinary programs but excludes all health programs, Psychology, Social work, Epidemiology and Health and physical education / fitness.

Note: Type of program is defined using the Classification of Instructional Programs (CIP). See Appendix 3 for more details.**Source:** National Graduates Survey (Class of 2000), Statistics Canada.

Table 5.2.5
Socio-demographic characteristics of Class of 2000 graduates, by level of study and type of program, New Brunswick

	Female		Member of visible minorities		Previous postsecondary education		Full-time work experience lasted at least six consecutive months with the same employer	
	%	standard error	%	standard error	%	standard error	%	standard error
College graduates								
All programs	45.5	(1.3)	1.1^E	(0.3)	31.0	(1.3)	38.6	(1.4)
Health programs¹	88.0	(2.0)	33.0	(3.0)	39.9	(3.1)
Dental support services and allied professions
Health and medical administrative services	F	F	...	F	...
Allied health diagnostic, intervention and treatment professions	x	x
Nursing	89.6	(2.6)	30.7	(4.0)	53.1	(4.3)
Nursing / registered nurse
Licensed practical / vocational nurse training
Rehabilitation and therapeutic professions
Health aides / attendants / orderlies	77.8	(7.5)	x	...	55.6	(9.0)
Selected health-related programs²	87.5	(8.5)	x	...	x	...
Social work	87.5	(8.5)	x	...	x	...
All other programs³	38.0	(1.4)	1.3^E	(0.4)	30.5	(1.5)	38.4	(1.6)
University graduates								
All programs	60.7	(1.5)	2.5	(0.4)	32.9	(1.4)	18.0	(1.3)
Health programs¹	91.3	(2.9)	F	...	37.9	(5.0)	10.1^E	(3.2)
Medicine
Nursing	91.0	(3.8)	F	...	45.7	(6.4)	13.6 ^E	(4.5)
Nursing / registered nurse	90.5	(4.0)	F	...	42.9	(6.7)	14.3 ^E	(4.7)
Rehabilitation and therapeutic professions
Selected health-related programs²	81.1	(4.8)	F	...	21.3^E	(4.5)	14.5^E	(4.2)
Psychology	82.9	(6.1)	F	...	18.7 ^E	(4.8)	19.1 ^E	(6.1)
Social work	73.9 ^E	(17.8)	78.4 ^E	(17.7)
Health and physical education / fitness	79.7	(8.3)	F	...	F	...
All other programs³	55.4	(1.7)	2.8	(0.5)	33.8	(1.5)	19.2	(1.4)
Bachelor graduates								
All programs	62.2	(1.7)	1.4^E	(0.4)	23.4	(1.5)	17.1	(1.4)
Health programs¹	91.0	(3.0)	F	...	35.8	(5.1)	10.4^E	(3.3)
Medicine
Nursing	90.5	(4.0)	F	...	42.9	(6.7)	14.3 ^E	(4.7)
Nursing / registered nurse	90.5	(4.0)	F	...	42.9	(6.7)	14.3 ^E	(4.7)
Rehabilitation and therapeutic professions
Selected health-related programs²	82.6	(5.3)	F	...	F	...
Psychology	84.0	(6.9)	F	...	F	...
Social work	x	x
Health and physical education / fitness	82.4	(8.4)	F	...
All other programs³	56.6	(2.0)	1.4^E	(0.4)	23.5	(1.7)	18.5	(1.6)

Table 5.2.5 (concluded)

Socio-demographic characteristics of Class of 2000 graduates, by level of study and type of program, New Brunswick

	Female		Member of visible minorities		Previous postsecondary education		Full-time work experience lasted at least six consecutive months with the same employer	
	%	standard error	%	standard error	%	standard error	%	standard error
Master's graduates								
All programs	53.0	(2.7)	9.0^E	(1.8)	97.3	(1.1)	23.8	(2.4)
Health programs¹	F	F
Nursing	F	F
Nursing / registered nurse
Selected health-related programs²	67.3	(9.0)	93.2	(4.8)	36.2^E	(8.8)
Psychology	75.1	(8.4)	90.1	(6.7)	37.5 ^E	(8.7)
Social work	x	x
All other programs³	50.7	(3.0)	10.0^E	(1.9)	97.6	(1.2)	23.3	(2.6)
Doctoral graduates								
All programs	24.4^E	(6.8)	F	...	F	...	F	...
Health programs¹
Selected health-related programs²	x	...	F	...	x	...	F	...
All other programs³	F	...	F	...	F	...	F	...

.. not available for a specific reference period

... not applicable

x suppressed to meet the confidentiality requirements of the *Statistics Act*

^E use with caution

F too unreliable to be published

1. Excludes veterinary programs.

2. Includes Psychology, Social work, Epidemiology and Health and physical education / fitness programs.

3. Includes veterinary programs but excludes all health programs, Psychology, Social work, Epidemiology and Health and physical education / fitness.

Note: Type of program is defined using the Classification of Instructional Programs (CIP). See Appendix 3 for more details.

Source: National Graduates Survey (Class of 2000), Statistics Canada.

Table 5.2.6
Socio-demographic characteristics of Class of 2000 graduates, by level of study and type of program, Quebec

	Female		Member of visible minorities		Previous postsecondary education		Full-time work experience lasted at least six consecutive months with the same employer	
	%	standard error	%	standard error	%	standard error	%	standard error
College graduates								
All programs	56.5	(1.1)	4.3	(0.6)	29.5	(1.2)	13.9	(0.9)
Health programs¹	87.4	(2.6)	F	...	39.4	(3.3)	10.7^E	(2.3)
Dental support services and allied professions	95.8	(2.7)	F	...	41.3 ^E	(7.0)	22.3 ^E	(6.2)
Health and medical administrative services	77.8 ^E	(13.7)	F
Allied health diagnostic, intervention and treatment professions	F
Nursing	92.5	(5.0)	F	...	58.4 ^E	(15.3)	F	...
Nursing / registered nurse	F	x
Licensed practical / vocational nurse training
Rehabilitation and therapeutic professions	90.3	(4.9)	45.2 ^E	(8.2)	F	...
Health aides / attendants / orderlies	x	x	...	F	...
Selected health-related programs²	89.8	(5.3)	33.9^E	(8.1)	F	...
Social work	89.8	(5.3)	33.9 ^E	(8.1)	F	...
All other programs³	52.6	(1.2)	4.5	(0.6)	28.4	(1.3)	14.4	(1.0)
University graduates								
All programs	59.4	(0.7)	9.1	(0.4)	94.2	(0.4)	17.4	(0.5)
Health programs¹	79.6	(1.3)	7.5	(0.8)	98.0	(0.6)	14.1	(1.1)
Medicine	52.2	(4.9)	9.0 ^E	(2.5)	100.0	(0.0)	6.7 ^E	(2.2)
Nursing	87.4	(1.6)	5.9 ^E	(1.1)	99.1	(0.4)	13.4	(1.5)
Nursing / registered nurse	77.0	(5.0)	F	...	100.0	(0.0)	12.2 ^E	(3.8)
Rehabilitation and therapeutic professions	87.4	(4.0)	21.4 ^E	(5.0)	92.2	(3.3)	F	...
Selected health-related programs²	82.8	(2.2)	6.6^E	(1.5)	96.8	(1.2)	20.2	(2.4)
Psychology	85.0	(2.7)	F	...	95.1	(1.8)	18.1	(2.8)
Social work	87.7	(4.3)	F	...	100.0	(0.0)	27.3 ^E	(5.8)
Health and physical education / fitness	55.3	(7.7)	F	...	100.0	(0.0)	F	...
All other programs³	55.0	(0.8)	9.5	(0.4)	93.5	(0.4)	17.5	(0.6)
Bachelor graduates								
All programs	61.0	(0.8)	8.3	(0.5)	92.6	(0.5)	15.1	(0.6)
Health programs¹	83.7	(1.4)	6.9	(1.0)	97.4	(0.8)	11.8	(1.2)
Medicine	43.6 ^E	(7.5)	F	...	100.0	(0.0)	F	...
Nursing	87.7	(1.6)	5.7 ^E	(1.2)	99.0	(0.4)	12.5	(1.5)
Nursing / registered nurse	77.9	(4.8)	F	...	100.0	(0.0)	8.9 ^E	(2.7)
Rehabilitation and therapeutic professions	86.4	(4.6)	22.7 ^E	(5.6)	90.9	(3.8)	F	...
Selected health-related programs²	81.9	(2.8)	7.6^E	(2.0)	95.6	(1.6)	16.5^E	(2.9)
Psychology	83.9	(3.6)	F	...	93.0	(2.5)	13.9 ^E	(3.4)
Social work	87.9	(4.9)	F	...	100.0	(0.0)	24.1 ^E	(6.4)
Health and physical education / fitness	49.2 ^E	(8.8)	F	...	F	...	F	...
All other programs³	56.8	(0.9)	8.5	(0.5)	91.8	(0.5)	15.2	(0.6)

Table 5.2.6 (concluded)

Socio-demographic characteristics of Class of 2000 graduates, by level of study and type of program, Quebec

	Female		Member of visible minorities		Previous postsecondary education		Full-time work experience lasted at least six consecutive months with the same employer	
	%	standard error	%	standard error	%	standard error	%	standard error
Master's graduates								
All programs	55.9	(1.4)	10.5	(0.8)	99.2	(0.3)	24.8	(1.3)
Health programs¹	74.3	(3.9)	10.2^E	(2.2)	100.0	(0.0)	23.7	(3.8)
Nursing	85.1	(6.6)	F	...	100.0	(0.0)	F	...
Nursing / registered nurse	F	...	F	...	F	...	F	...
Selected health-related programs²	87.1	(3.2)	F	...	100.0	(0.0)	28.9	(4.6)
Psychology	89.5	(3.5)	100.0	(0.0)	26.0 ^E	(5.4)
Social work	85.7	(8.9)	F	...	F	...	42.9 ^E	(12.5)
All other programs³	50.8	(1.6)	11.3	(0.9)	99.1	(0.4)	24.5	(1.4)
Doctoral graduates								
All programs	46.0	(1.5)	18.5	(1.1)	99.5	(0.2)	26.9	(1.3)
Health programs¹	59.9	(3.5)	7.7^E	(2.1)	99.5	(0.4)	15.1	(2.4)
Selected health-related programs²	73.4	(4.2)	8.6^E	(2.6)	100.0	(0.0)	39.7	(4.7)
All other programs³	36.9	(1.6)	24.2	(1.5)	99.5	(0.3)	30.4	(1.7)

.. not available for a specific reference period

... not applicable

x suppressed to meet the confidentiality requirements of the *Statistics Act*^E use with caution

F too unreliable to be published

0 true zero or a value rounded to zero

1. Excludes veterinary programs.

2. Includes Psychology, Social work, Epidemiology and Health and physical education / fitness programs.

3. Includes veterinary programs but excludes all health programs, Psychology, Social work, Epidemiology and Health and physical education / fitness.

Note: Type of program is defined using the Classification of Instructional Programs (CIP). See Appendix 3 for more details.**Source:** National Graduates Survey (Class of 2000), Statistics Canada.

Table 5.2.7
Socio-demographic characteristics of Class of 2000 graduates, by level of study and type of program, Ontario

	Female		Member of visible minorities		Previous postsecondary education		Full-time work experience lasted at least six consecutive months with the same employer	
	%	standard error	%	standard error	%	standard error	%	standard error
College graduates								
All programs	58.3	(1.2)	15.9	(1.0)	34.2	(1.2)	27.9	(1.1)
Health programs¹	89.5	(2.0)	19.0	(2.6)	48.2	(3.3)	29.6	(3.0)
Dental support services and allied professions	96.0	(3.9)	F	...	52.1 ^E	(9.7)	44.7 ^E	(9.7)
Health and medical administrative services	99.3	(0.6)	F	...	F	...	52.8 ^E	(15.9)
Allied health diagnostic, intervention and treatment professions	73.3	(11.3)	F	...	80.0	(10.2)	F	...
Nursing	91.1	(3.3)	25.8 ^E	(5.1)	54.6	(5.8)	28.0 ^E	(5.2)
Nursing / registered nurse	89.2	(5.8)	28.9 ^E	(8.5)	49.5 ^E	(9.3)	F	...
Licensed practical / vocational nurse training	88.5	(6.2)	F	...	55.2 ^E	(9.4)	28.4 ^E	(8.5)
Rehabilitation and therapeutic professions	F	F	...	F	...
Health aides / attendants / orderlies	95.1	(2.5)	23.2 ^E	(5.2)	30.3 ^E	(5.5)	30.8 ^E	(5.5)
Selected health-related programs²	80.3	(5.1)	F	...	26.8^E	(5.5)	14.2^E	(4.4)
Social work	89.9	(4.0)	F	...	29.5 ^E	(6.1)	F	...
All other programs³	51.5	(1.4)	15.6	(1.1)	32.2	(1.3)	28.5	(1.3)
University graduates								
All programs	60.6	(1.2)	20.3	(1.0)	42.1	(1.1)	20.3	(1.0)
Health programs¹	73.0	(3.4)	22.3	(3.1)	70.0	(3.7)	19.3	(2.9)
Medicine	55.0 ^E	(10.9)	35.0 ^E	(10.5)	90.0	(6.6)	F	...
Nursing	92.3	(3.6)	22.0 ^E	(5.7)	67.2	(6.4)	F	...
Nursing / registered nurse	91.3	(4.1)	20.4 ^E	(6.0)	64.4	(7.0)	F	...
Rehabilitation and therapeutic professions	75.5	(8.8)	F	...	76.8	(8.8)	29.8 ^E	(9.3)
Selected health-related programs²	78.1	(3.6)	11.4^E	(2.8)	27.0	(3.3)	13.1^E	(2.8)
Psychology	82.5	(4.6)	F	...	25.6 ^E	(4.5)	14.5 ^E	(4.2)
Social work	83.4	(5.9)	F	...	82.9	(10.4)	26.1 ^E	(8.4)
Health and physical education / fitness	66.4	(7.4)	F	...	5.8 ^E	(1.4)	F	...
All other programs³	57.2	(1.3)	21.5	(1.1)	42.5	(1.2)	21.4	(1.1)
Bachelor graduates								
All programs	61.4	(1.5)	20.4	(1.2)	29.7	(1.4)	17.3	(1.2)
Health programs¹	72.0	(4.2)	24.6	(3.9)	62.1	(4.5)	16.9^E	(3.5)
Medicine	52.9 ^E	(11.9)	41.2 ^E	(11.7)	88.2	(7.7)	F	...
Nursing	91.2	(4.2)	23.0 ^E	(6.3)	62.4	(7.2)	F	...
Nursing / registered nurse	90.4	(4.5)	20.2 ^E	(6.3)	60.6	(7.6)	F	...
Rehabilitation and therapeutic professions	72.2	(10.4)	F	...	72.2	(10.4)	33.3 ^E	(10.9)
Selected health-related programs²	78.1	(4.4)	12.0^E	(3.5)	13.5^E	(3.8)	11.3^E	(3.5)
Psychology	81.7	(5.5)	F	...	F	...	F	...
Social work	89.2	(10.5)	F	...	x	...	F	...
Health and physical education / fitness	68.2	(8.2)	F	F	...
All other programs³	58.3	(1.6)	21.3	(1.3)	29.9	(1.5)	18.1	(1.3)

Table 5.2.7 (concluded)

Socio-demographic characteristics of Class of 2000 graduates, by level of study and type of program, Ontario

	Female		Member of visible minorities		Previous postsecondary education		Full-time work experience lasted at least six consecutive months with the same employer	
	%	standard error	%	standard error	%	standard error	%	standard error
Master's graduates								
All programs	59.0	(1.8)	20.5	(1.6)	88.8	(2.0)	31.8	(1.8)
Health programs¹	82.8	(2.9)	12.4^E	(3.7)	100.0	(0.0)	24.5^E	(4.3)
Nursing	100.0	(0.0)	F	...	100.0	(0.0)	F	...
Nursing / registered nurse	F	...	F	...	F	...	F	...
Selected health-related programs²	78.7	(4.7)	8.7^E	(2.2)	76.3	(8.3)	18.2^E	(3.4)
Psychology	89.8	(3.8)	F	...	74.7 ^E	(13.7)	F	...
Social work	78.2	(5.3)	14.5 ^E	(4.5)	100.0	(0.0)	32.7 ^E	(6.0)
All other programs³	54.7	(2.1)	22.7	(1.8)	89.8	(2.0)	34.2	(2.1)
Doctoral graduates								
All programs	43.4	(1.2)	17.5	(0.9)	99.8	(0.1)	35.2	(1.4)
Health programs¹	35.8^E	(9.0)	22.5^E	(6.1)	98.4	(1.0)	55.3^E	(11.0)
Selected health-related programs²	71.9	(2.0)	10.5	(1.4)	100.0	(0.0)	34.2	(2.2)
All other programs³	39.1	(1.1)	18.3	(1.0)	99.8	(0.1)	33.7	(1.2)

.. not available for a specific reference period

... not applicable

x suppressed to meet the confidentiality requirements of the *Statistics Act*

^E use with caution

F too unreliable to be published

0 true zero or a value rounded to zero

1. Excludes veterinary programs.

2. Includes Psychology, Social work, Epidemiology and Health and physical education / fitness programs.

3. Includes veterinary programs but excludes all health programs, Psychology, Social work, Epidemiology and Health and physical education / fitness.

Note: Type of program is defined using the Classification of Instructional Programs (CIP). See Appendix 3 for more details.

Source: National Graduates Survey (Class of 2000), Statistics Canada.

Table 5.2.8
Socio-demographic characteristics of Class of 2000 graduates, by level of study and type of program, Manitoba

	Female		Member of visible minorities		Previous postsecondary education		Full-time work experience lasted at least six consecutive months with the same employer	
	%	standard error	%	standard error	%	standard error	%	standard error
College graduates								
All programs	61.1	(1.0)	7.7	(0.7)	30.3	(1.1)	38.3	(1.2)
Health programs¹	95.4	(1.1)	5.3^E	(1.1)	33.7	(2.5)	38.4	(2.6)
Dental support services and allied professions	F	...	F	...	36.8 ^E	(9.1)	36.8 ^E	(9.1)
Health and medical administrative services	95.4	(3.1)	x	...	36.6 ^E	(8.0)	27.4 ^E	(7.1)
Allied health diagnostic, intervention and treatment professions	x	F	...	x	...
Nursing	98.6	(1.1)	6.3 ^E	(2.1)	49.1	(4.6)	40.7	(4.6)
Nursing / registered nurse	x	...	F	...	x
Licensed practical / vocational nurse training	98.4	(1.3)	F	...	53.1	(5.1)	45.3	(5.1)
Rehabilitation and therapeutic professions
Health aides / attendants / orderlies	93.0	(2.4)	F	...	12.9 ^E	(3.1)	39.2	(4.4)
Selected health-related programs²	97.0	(2.2)	F	...	36.4^E	(6.1)	39.4	(6.2)
Social work	97.0	(2.2)	F	...	36.4 ^E	(6.1)	39.4	(6.2)
All other programs³	47.0	(1.3)	8.8	(0.9)	28.8	(1.3)	38.2	(1.4)
University graduates								
All programs	60.9	(1.1)	10.5	(0.6)	36.4	(1.0)	22.5	(0.9)
Health programs¹	71.4	(1.7)	14.7	(1.3)	69.1	(1.7)	23.1	(1.5)
Medicine	36.1	(5.1)	x	...	97.2	(1.7)	22.2 ^E	(4.4)
Nursing	86.3	(1.8)	12.2	(1.7)	58.0	(2.5)	20.3	(2.0)
Nursing / registered nurse	85.8	(1.9)	13.5	(1.8)	59.5	(2.6)	19.6	(2.1)
Rehabilitation and therapeutic professions	71.9	(5.0)	F	...	62.5	(5.4)	43.8	(5.6)
Selected health-related programs²	79.6	(3.4)	7.8^E	(2.4)	34.4	(3.9)	23.3	(3.6)
Psychology	81.3	(4.2)	F	...	19.6 ^E	(3.6)	21.6 ^E	(4.7)
Social work	81.3	(7.0)	F	...	81.3	(7.0)	35.4 ^E	(8.4)
Health and physical education / fitness	71.3	(9.1)	F	...	F	...	F	...
All other programs³	57.5	(1.2)	10.3	(0.7)	32.7	(1.1)	22.3	(1.0)
Bachelor graduates								
All programs	61.4	(1.2)	9.8	(0.7)	27.6	(1.1)	21.4	(1.0)
Health programs¹	70.9	(1.8)	16.3	(1.4)	65.5	(1.9)	21.8	(1.6)
Medicine	36.4	(5.3)	x	...	97.0	(1.9)	21.2 ^E	(4.5)
Nursing	85.2	(1.9)	13.2	(1.8)	55.4	(2.7)	19.4	(2.1)
Nursing / registered nurse	84.6	(2.0)	14.6	(2.0)	56.2	(2.8)	19.2	(2.2)
Rehabilitation and therapeutic professions	71.9	(5.0)	F	...	62.5	(5.4)	43.8	(5.6)
Selected health-related programs²	80.8	(3.8)	8.1^E	(2.6)	27.1	(4.3)	22.1^E	(4.0)
Psychology	84.0	(4.7)	F	...	F	...	22.0 ^E	(5.3)
Social work	80.4	(7.9)	F	...	80.4	(7.9)	34.3 ^E	(9.4)
Health and physical education / fitness	70.6	(9.8)	F	...	F	...	F	...
All other programs³	57.9	(1.4)	9.2	(0.8)	23.0	(1.2)	21.2	(1.2)

Table 5.2.8 (concluded)**Socio-demographic characteristics of Class of 2000 graduates, by level of study and type of program, Manitoba**

	Female		Member of visible minorities		Previous postsecondary education		Full-time work experience lasted at least six consecutive months with the same employer	
	%	standard error	%	standard error	%	standard error	%	standard error
Master's graduates								
All programs	59.9	(2.0)	14.3	(1.4)	93.0	(1.6)	30.4	(2.0)
Health programs¹	84.3	(3.8)	F	...	96.5	(2.1)	37.5	(5.0)
Nursing	F	91.4	(5.1)	x	...
Nursing / registered nurse	F	F	...	x	...
Selected health-related programs²	75.7	(4.4)	F	...	96.5	(2.0)	40.8	(5.0)
Psychology	66.3	(6.8)	F	...	F	...	x	...
Social work	88.9	(6.0)	F	...	88.9	(6.0)	x	...
All other programs³	56.4	(2.3)	15.9	(1.6)	92.4	(1.8)	28.9	(2.2)
Doctoral graduates								
All programs	42.0	(4.4)	19.9^E	(3.7)	100.0	(0.0)	24.9^E	(4.2)
Health programs¹	F	F	...	F	...
Selected health-related programs²	x	F
All other programs³	43.2	(5.1)	26.0^E	(4.6)	100.0	(0.0)	29.9^E	(5.2)

.. not available for a specific reference period

... not applicable

x suppressed to meet the confidentiality requirements of the *Statistics Act*^E use with caution

F too unreliable to be published

1. Excludes veterinary programs.

2. Includes Psychology, Social work, Epidemiology and Health and physical education / fitness programs.

3. Includes veterinary programs but excludes all health programs, Psychology, Social work, Epidemiology and Health and physical education / fitness.

Note: Type of program is defined using the Classification of Instructional Programs (CIP). See Appendix 3 for more details.**Source:** National Graduates Survey (Class of 2000), Statistics Canada.

Table 5.2.9
Socio-demographic characteristics of Class of 2000 graduates, by level of study and type of program, Saskatchewan

	Female		Member of visible minorities		Previous postsecondary education		Full-time work experience lasted at least six consecutive months with the same employer	
	%	standard error	%	standard error	%	standard error	%	standard error
College graduates								
All programs	63.3	(1.0)	2.1	(0.3)	28.6	(1.1)	34.9	(1.1)
Health programs¹	86.3	(1.5)	2.9^E	(0.7)	37.5	(2.0)	32.3	(1.9)
Dental support services and allied professions	100.0	(0.0)	F	...	32.4 ^E	(6.3)	44.1	(6.7)
Health and medical administrative services	71.4 ^E	(14.2)	F	...	64.3 ^E	(12.0)	51.5 ^E	(13.4)
Allied health diagnostic, intervention and treatment professions	44.6	(5.2)	F	...	48.2	(5.2)	30.4	(4.8)
Nursing	92.5	(3.3)	F	...	69.9	(5.8)	32.6 ^E	(5.9)
Nursing / registered nurse	x	F
Licensed practical / vocational nurse training	87.5	(5.3)	F	...	54.2	(8.0)	50.0	(8.0)
Rehabilitation and therapeutic professions	F	F	...	F	...
Health aides / attendants / orderlies	98.3	(0.7)	2.8 ^E	(0.9)	26.0	(2.3)	31.1	(2.5)
Selected health-related programs²	86.9	(5.8)	34.6^E	(10.4)	F	...
Social work	86.9	(5.8)	34.6 ^E	(10.4)	F	...
All other programs³	51.6	(1.3)	1.8^E	(0.4)	24.2	(1.3)	36.9	(1.4)
University graduates								
All programs	60.2	(1.3)	6.7	(0.6)	40.7	(1.3)	24.0	(1.2)
Health programs¹	77.6	(4.0)	F	...	64.2	(4.6)	16.7^E	(3.6)
Medicine	38.5 ^E	(12.1)	F	...	84.6	(9.0)	F	...
Nursing	95.7	(2.9)	58.6	(7.8)	26.6 ^E	(7.0)
Nursing / registered nurse	95.7	(2.9)	58.6	(7.8)	26.6 ^E	(7.0)
Rehabilitation and therapeutic professions	F	F	...	F	...
Selected health-related programs²	71.9	(4.4)	F	...	41.4	(4.6)	27.5	(4.3)
Psychology	72.2	(6.1)	F	...	36.2	(5.4)	25.2 ^E	(5.5)
Social work	74.9	(8.0)	F	...	56.5	(9.1)	33.2 ^E	(8.7)
Health and physical education / fitness	65.9	(10.6)	29.0 ^E	(9.3)	F	...
All other programs³	56.8	(1.4)	7.0	(0.7)	38.4	(1.4)	24.2	(1.3)
Bachelor graduates								
All programs	62.5	(1.5)	5.3	(0.7)	31.2	(1.5)	23.0	(1.4)
Health programs¹	80.8	(4.2)	F	...	63.7	(5.1)	17.6^E	(4.0)
Medicine	F	...	F	...	90.0	(8.5)	F	...
Nursing	96.6	(3.0)	58.6	(8.2)	27.6 ^E	(7.5)
Nursing / registered nurse	96.6	(3.0)	58.6	(8.2)	27.6 ^E	(7.5)
Rehabilitation and therapeutic professions	F	F	...	F	...
Selected health-related programs²	70.5	(5.2)	F	...	31.3^E	(5.3)	26.4^E	(5.0)
Psychology	69.7	(7.9)	F	...	F	...	22.6 ^E	(7.2)
Social work	74.5	(8.4)	F	...	55.2 ^E	(9.5)	34.0 ^E	(9.1)
Health and physical education / fitness	64.8 ^E	(11.7)	F	...	F	...
All other programs³	59.5	(1.7)	5.3	(0.7)	28.1	(1.6)	23.1	(1.5)

Table 5.2.9 (concluded)

Socio-demographic characteristics of Class of 2000 graduates, by level of study and type of program, Saskatchewan

	Female		Member of visible minorities		Previous postsecondary education		Full-time work experience lasted at least six consecutive months with the same employer	
	%	standard error	%	standard error	%	standard error	%	standard error
Master's graduates								
All programs	50.1	(2.0)	12.9	(0.9)	94.3	(1.6)	28.7	(1.8)
Health programs¹	67.9^E	(11.8)	F	...	68.5^E	(12.5)	F	...
Nursing	x	F	...	F	...
Nursing / registered nurse	x	F	...	F	...
Selected health-related programs²	83.1	(2.4)	7.1^E	(1.4)	96.9	(1.1)	32.5	(3.0)
Psychology	83.0	(2.5)	x	...	98.3	(0.7)	31.9	(3.0)
Social work	83.3	(8.8)	F	...	83.3	(8.8)	F	...
All other programs³	43.4	(2.2)	14.6	(1.1)	96.1	(1.5)	30.2	(2.0)
Doctoral graduates								
All programs	29.7^E	(5.7)	24.7^E	(5.0)	95.3	(4.0)	33.5^E	(5.9)
Health programs¹	F	F	...	F	...
Selected health-related programs²	x	F	...	x	...
All other programs³	29.3^E	(6.6)	30.8^E	(5.9)	100.0	(0.0)	32.1^E	(6.0)

.. not available for a specific reference period

... not applicable

x suppressed to meet the confidentiality requirements of the *Statistics Act*

^E use with caution

F too unreliable to be published

1. Excludes veterinary programs.

2. Includes Psychology, Social work, Epidemiology and Health and physical education / fitness programs.

3. Includes veterinary programs but excludes all health programs, Psychology, Social work, Epidemiology and Health and physical education / fitness.

Note: Type of program is defined using the Classification of Instructional Programs (CIP). See Appendix 3 for more details.

Source: National Graduates Survey (Class of 2000), Statistics Canada.

Table 5.2.10
Socio-demographic characteristics of Class of 2000 graduates, by level of study and type of program, Alberta

	Female		Member of visible minorities		Previous postsecondary education		Full-time work experience lasted at least six consecutive months with the same employer	
	%	standard error	%	standard error	%	standard error	%	standard error
College graduates								
All programs	58.4	(1.1)	10.8	(0.8)	34.7	(1.2)	39.8	(1.2)
Health programs¹	89.2	(2.3)	8.5^E	(1.9)	44.2	(2.8)	43.1	(2.8)
Dental support services and allied professions	91.2	(3.4)	F	...	39.0	(5.4)	31.6	(4.9)
Health and medical administrative services	98.4	(0.9)	10.9 ^E	(2.5)	35.4	(5.5)	60.8	(5.3)
Allied health diagnostic, intervention and treatment professions	52.0 ^E	(14.5)	70.1 ^E	(12.8)	48.0 ^E	(14.5)
Nursing	92.2	(3.8)	F	...	44.6	(5.1)	38.8	(4.9)
Nursing / registered nurse	F	...	F	...	F	...	F	...
Licensed practical / vocational nurse training	97.8	(1.5)	F	...	57.6	(5.4)	53.3	(5.5)
Rehabilitation and therapeutic professions	91.7	(6.5)	F	...	F	...	41.7 ^E	(11.5)
Health aides / attendants / orderlies	84.6	(7.0)	F	...	x	...	61.5	(9.4)
Selected health-related programs²	88.9	(4.3)	F	...	37.1^E	(8.4)	54.4^E	(9.6)
Social work	87.3	(4.9)	F	...	40.5 ^E	(9.6)	56.9 ^E	(10.0)
All other programs³	52.1	(1.3)	11.3	(0.9)	32.9	(1.3)	38.8	(1.3)
University graduates								
All programs	58.4	(1.3)	14.4	(0.9)	46.4	(1.3)	24.8	(1.1)
Health programs¹	81.9	(2.9)	18.0	(2.8)	62.6	(3.7)	24.9	(3.1)
Medicine	60.7 ^E	(10.3)	F	...	85.7	(8.2)	26.1 ^E	(8.6)
Nursing	93.1	(3.0)	F	...	58.2	(5.8)	26.2 ^E	(5.1)
Nursing / registered nurse	92.9	(3.1)	F	...	58.2	(6.0)	25.2 ^E	(5.2)
Rehabilitation and therapeutic professions	89.4	(6.8)	F	...	57.4 ^E	(10.7)	F	...
Selected health-related programs²	70.2	(5.1)	F	...	44.8	(5.5)	20.8^E	(4.3)
Psychology	72.9	(7.3)	F	...	31.5 ^E	(7.1)	F	...
Social work	87.1	(9.4)	F	...	98.6	(1.2)	F	...
Health and physical education / fitness	54.5	(8.6)	F	...	38.7 ^E	(8.1)	21.9 ^E	(6.8)
All other programs³	53.9	(1.4)	14.5	(1.0)	44.5	(1.3)	25.3	(1.3)
Bachelor graduates								
All programs	59.5	(1.6)	14.1	(1.1)	35.5	(1.5)	23.4	(1.4)
Health programs¹	84.0	(3.3)	17.6^E	(3.3)	56.9	(4.3)	22.2	(3.6)
Medicine	66.7 ^E	(15.0)	F	...	88.9	(10.0)	F	...
Nursing	94.7	(2.8)	F	...	55.3	(6.2)	25.9 ^E	(5.4)
Nursing / registered nurse	94.6	(2.9)	F	...	55.4	(6.3)	25.0 ^E	(5.5)
Rehabilitation and therapeutic professions	88.9	(7.1)	F	...	55.6 ^E	(11.2)	F	...
Selected health-related programs²	68.8	(5.9)	F	...	36.3^E	(6.3)	17.7^E	(4.9)
Psychology	72.4	(8.2)	F	...	24.1 ^E	(7.8)	F	...
Social work	86.2	(12.5)	98.2	(1.6)	F	...
Health and physical education / fitness	52.1 ^E	(9.8)	29.2 ^E	(8.9)	F	...
All other programs³	55.0	(1.7)	14.2	(1.2)	32.6	(1.6)	24.3	(1.5)

Table 5.2.10 (concluded)

Socio-demographic characteristics of Class of 2000 graduates, by level of study and type of program, Alberta

	Female		Member of visible minorities		Previous postsecondary education		Full-time work experience lasted at least six consecutive months with the same employer	
	%	standard error	%	standard error	%	standard error	%	standard error
Master's graduates								
All programs	55.6	(1.6)	14.4	(1.1)	96.3	(0.7)	30.6	(1.5)
Health programs¹	76.9	(5.8)	14.5^E	(3.4)	98.2	(1.5)	35.9	(4.9)
Nursing	67.7 ^E	(17.9)	F	...	92.6	(5.9)	F	...
Nursing / registered nurse	65.1 ^E	(18.6)	F	...	F	...	F	...
Selected health-related programs²	81.4	(4.5)	F	...	100.0	(0.0)	41.2	(5.2)
Psychology	78.8	(6.3)	F	...	F	...	30.1 ^E	(6.8)
Social work	89.7	(4.0)	F	...	F	...	58.6	(6.5)
All other programs³	51.4	(1.8)	15.0	(1.3)	95.8	(0.8)	29.2	(1.6)
Doctoral graduates								
All programs	43.0	(3.0)	20.8	(2.4)	95.0	(2.4)	33.1	(2.6)
Health programs¹	54.3^E	(12.6)	F	...	79.7^E	(13.9)	48.5^E	(12.6)
Selected health-related programs²	72.6	(4.5)	x	...	93.3	(2.8)	40.0	(5.1)
All other programs³	37.3	(3.3)	20.1	(2.0)	97.6	(1.7)	29.7	(2.5)

.. not available for a specific reference period

... not applicable

x suppressed to meet the confidentiality requirements of the *Statistics Act*

^E use with caution

F too unreliable to be published

1. Excludes veterinary programs.

2. Includes Psychology, Social work, Epidemiology and Health and physical education / fitness programs.

3. Includes veterinary programs but excludes all health programs, Psychology, Social work, Epidemiology and Health and physical education / fitness.

Note: Type of program is defined using the Classification of Instructional Programs (CIP). See Appendix 3 for more details.

Source: National Graduates Survey (Class of 2000), Statistics Canada.

Table 5.2.11
Socio-demographic characteristics of Class of 2000 graduates, by level of study and type of program, British Columbia

	Female		Member of visible minorities		Previous postsecondary education		Full-time work experience lasted at least six consecutive months with the same employer	
	%	standard error	%	standard error	%	standard error	%	standard error
College graduates								
All programs	56.8	(1.3)	25.4	(1.3)	48.3	(1.4)	36.9	(1.4)
Health programs¹	91.3	(1.7)	27.0	(2.8)	53.1	(3.1)	42.9	(3.1)
Dental support services and allied professions	100.0	(0.0)	F	...	57.0	(8.6)	46.6 ^E	(8.7)
Health and medical administrative services	F	...	42.1 ^E	(11.2)	66.7	(10.7)	45.3 ^E	(11.3)
Allied health diagnostic, intervention and treatment professions	F	...	F	...	83.3 ^E	(14.5)	F	...
Nursing	90.5	(3.9)	30.5 ^E	(6.1)	64.2	(6.4)	35.0 ^E	(6.4)
Nursing / registered nurse	95.7	(4.0)	42.7 ^E	(9.7)	62.8	(9.4)	F	...
Licensed practical / vocational nurse training	92.5	(6.9)	F	...	67.3 ^E	(13.2)	70.1 ^E	(12.2)
Rehabilitation and therapeutic professions	71.4 ^E	(16.3)	F	...	85.7	(12.6)	71.4 ^E	(16.3)
Health aides / attendants / orderlies	87.9	(3.1)	20.5 ^E	(3.9)	35.1	(4.6)	45.9	(4.8)
Selected health-related programs²	84.8	(5.7)	F	...	44.9^E	(7.8)	43.3^E	(7.8)
Social work	86.0	(6.0)	F	...	52.9	(8.6)	50.5 ^E	(8.6)
All other programs³	48.3	(1.5)	25.6	(1.5)	47.4	(1.6)	35.4	(1.6)
University graduates								
All programs	60.5	(1.2)	27.0	(1.1)	49.5	(1.2)	26.3	(1.1)
Health programs¹	74.1	(3.2)	24.2	(3.2)	69.3	(3.7)	27.3	(3.3)
Medicine	40.0 ^E	(10.3)	40.0 ^E	(10.3)	95.0	(4.6)	35.0 ^E	(10.0)
Nursing	88.8	(4.4)	20.4 ^E	(5.4)	68.3	(6.2)	29.7 ^E	(6.0)
Nursing / registered nurse	88.9	(4.9)	26.2 ^E	(7.0)	63.8	(7.5)	21.4 ^E	(6.5)
Rehabilitation and therapeutic professions	86.6	(8.3)	F	...	90.5	(8.5)	35.2 ^E	(11.5)
Selected health-related programs²	78.6	(4.3)	28.9^E	(5.1)	40.4	(5.2)	25.6^E	(4.7)
Psychology	79.8	(6.1)	34.9 ^E	(7.5)	31.3 ^E	(6.4)	27.0 ^E	(6.8)
Social work	92.9	(5.4)	F	...	70.6	(9.4)	32.9 ^E	(9.3)
Health and physical education / fitness	56.1 ^E	(11.2)	32.2 ^E	(10.5)	F	...	F	...
All other programs³	57.9	(1.3)	27.1	(1.2)	49.1	(1.2)	26.3	(1.2)
Bachelor graduates								
All programs	61.4	(1.4)	29.1	(1.3)	38.6	(1.4)	25.6	(1.3)
Health programs¹	73.8	(3.8)	24.7	(3.7)	63.7	(4.3)	25.4	(3.8)
Medicine	33.3 ^E	(10.4)	44.4 ^E	(11.0)	94.4	(5.1)	F	...
Nursing	87.3	(5.0)	22.1 ^E	(6.2)	63.8	(7.1)	28.6 ^E	(6.8)
Nursing / registered nurse	88.7	(5.0)	26.6 ^E	(7.1)	63.3	(7.6)	21.0 ^E	(6.6)
Rehabilitation and therapeutic professions	86.1	(8.6)	F	...	90.1	(8.7)	F	...
Selected health-related programs²	80.1	(4.7)	30.4^E	(5.6)	34.0^E	(5.8)	24.4^E	(5.3)
Psychology	83.3	(6.7)	36.7 ^E	(8.6)	22.3 ^E	(7.4)	26.7 ^E	(7.9)
Social work	93.0	(6.1)	F	...	66.6	(10.7)	F	...
Health and physical education / fitness	56.3 ^E	(11.5)	32.7 ^E	(10.8)	F	...	F	...
All other programs³	58.7	(1.6)	29.3	(1.4)	37.3	(1.5)	25.7	(1.4)

Table 5.2.11 (concluded)

Socio-demographic characteristics of Class of 2000 graduates, by level of study and type of program, British Columbia

	Female		Member of visible minorities		Previous postsecondary education		Full-time work experience lasted at least six consecutive months with the same employer	
	%	standard error	%	standard error	%	standard error	%	standard error
Master's graduates								
All programs	59.4	(1.9)	17.3	(1.5)	95.5	(1.4)	28.0	(1.7)
Health programs¹	80.7	(3.3)	21.8	(3.5)	100.0	(0.0)	33.7	(5.5)
Nursing	F	...	F	...	F	...	36.4 ^E	(7.0)
Nursing / registered nurse	x	x	...	F	...
Selected health-related programs²	68.1	(10.9)	F	...	84.4	(13.0)	33.9^E	(6.4)
Psychology	57.9 ^E	(15.1)	F	...	74.6 ^E	(18.7)	25.6 ^E	(7.8)
Social work	91.7	(4.0)	F	...	50.0	(7.3)
All other programs³	57.9	(2.0)	17.0	(1.5)	95.8	(1.4)	27.4	(1.8)
Doctoral graduates								
All programs	37.6	(1.6)	24.8	(1.5)	100.0	(0.0)	39.0	(1.7)
Health programs¹	50.0	(8.0)	F	...	F	...	63.8	(7.5)
Selected health-related programs²	67.8	(5.2)	x	...	F	...	36.1	(5.4)
All other programs³	34.2	(1.7)	26.3	(1.7)	100.0	(0.0)	37.7	(1.9)

... not applicable

x suppressed to meet the confidentiality requirements of the *Statistics Act*^E use with caution

F too unreliable to be published

1. Excludes veterinary programs.

2. Includes Psychology, Social work, Epidemiology and Health and physical education / fitness programs.

3. Includes veterinary programs but excludes all health programs, Psychology, Social work, Epidemiology and Health and physical education / fitness.

Note: Type of program is defined using the Classification of Instructional Programs (CIP). See Appendix 3 for more details.**Source:** National Graduates Survey (Class of 2000), Statistics Canada.

Table 5.2.12
Socio-demographic characteristics of Class of 2000 college graduates by type of program, Territories

	Female		Member of visible minorities		Previous postsecondary education		Full-time work experience lasted at least six consecutive months with the same employer	
	%	standard error	%	standard error	%	standard error	%	standard error
Yukon								
All programs	74.4	(7.0)	x	...	31.6	(3.4)	46.0	(6.7)
Health programs¹	F	...	F	...	x	...	x	...
Dental support services and allied professions
Health and medical administrative services
Allied health diagnostic, intervention and treatment professions
Nursing
Nursing / Registered nurse
Licensed practical / vocational nurse training
Rehabilitation and therapeutic professions
Health aides / Attendants / Orderlies	F	...	F	...	x	...	x	...
Selected health-related programs²
Social work
All other programs³	72.8	(7.4)	x	...	28.5	(3.4)	45.1	(7.1)
Northwest Territories								
All programs	59.7	(2.8)	F	...	17.3	(2.4)	34.4	(3.9)
Health programs¹	93.8	(4.0)	F	...	F	...	31.3^E	(7.6)
Dental support services and allied professions
Health and medical administrative services
Allied health diagnostic, intervention and treatment professions
Nursing	88.9	(6.9)	F	...	F	...	x	...
Nursing / Registered nurse
Licensed practical / vocational nurse training
Rehabilitation and therapeutic professions
Health aides / Attendants / Orderlies	F	F	...
Selected health-related programs²
Social work
All other programs³	51.9	(3.1)	F	...	18.4	(2.7)	35.2	(4.4)

Table 5.2.12 (concluded)

Socio-demographic characteristics of Class of 2000 college graduates by type of program, Territories

	Female		Member of visible minorities		Previous postsecondary education		Full-time work experience lasted at least six consecutive months with the same employer	
	%	standard error	%	standard error	%	standard error	%	standard error
Nunavut								
All programs	X	X	...
Health programs¹
Dental support services and allied professions
Health and medical administrative services
Allied health diagnostic, intervention and treatment professions
Nursing
Nursing / Registered nurse
Licensed practical / vocational nurse training
Rehabilitation and therapeutic professions
Health aides / Attendants / Orderlies
Selected health-related programs²
Social work
All other programs³	X	X	...

.. not available for a specific reference period

... not applicable

x suppressed to meet the confidentiality requirements of the *Statistics Act*^E use with caution

F too unreliable to be published

1. Excludes veterinary programs.

2. Includes Psychology, Social work, Epidemiology and Health and physical education / fitness programs.

3. Includes veterinary programs but excludes all health programs, Psychology, Social work, Epidemiology and Health and physical education / fitness.

Notes: University programs are not offered in the territories.

Type of program is defined using the Classification of Instructional Programs (CIP). See Appendix 3 for more details.

Source: National Graduates Survey (Class of 2000), Statistics Canada.

Table 5.3.1**Age at graduation of Class of 2000 graduates, by level of study and type of program, Canada**

	Average age		Median age		Less than 25	
	years	standard error	years	standard error	%	standard error
College graduates						
All programs	26.6	(0.1)	23.0	(0.0)	59.1	(0.7)
Health programs¹	29.9	(0.3)	27.0	(0.8)	41.6	(1.7)
Dental support services and allied professions	23.9	(0.5)	22.0	(0.5)	63.7	(4.9)
Health and medical administrative services	29.0	(1.1)	27.0	(2.3)	37.9 ^E	(7.3)
Allied health diagnostic, intervention and treatment professions	28.6	(1.1)	27.0	(1.1)	41.0	(6.6)
Nursing	30.6	(0.6)	28.0	(0.8)	33.4	(3.4)
Nursing / registered nurse	27.4	(0.9)	25.0	(1.0)	48.3	(7.1)
Licensed practical / vocational nurse training	30.6	(1.0)	29.0	(1.5)	30.9 ^E	(5.7)
Rehabilitation and therapeutic professions	25.0	(1.1)	22.0	(0.8)	73.0	(7.0)
Health aides / attendants / orderlies	35.5	(0.7)	36.0	(1.0)	23.2	(2.8)
Selected health-related programs²	28.0	(0.9)	23.0	(0.6)	58.2	(4.4)
Social work	28.8	(1.0)	23.0	(1.0)	55.7	(4.7)
All other programs³	26.0	(0.1)	23.0	(0.0)	62.1	(0.8)
University graduates						
All programs	27.4	(0.1)	24.0	(0.0)	53.2	(0.5)
Health programs¹	29.2	(0.2)	26.0	(0.0)	36.3	(1.4)
Medicine	27.4	(0.3)	26.0	(0.3)	19.4	(3.2)
Nursing	30.3	(0.3)	27.0	(0.5)	38.5	(2.0)
Nursing / registered nurse	29.3	(0.4)	25.0	(0.5)	42.0	(2.8)
Rehabilitation and therapeutic professions	26.1	(0.4)	25.0	(0.3)	43.9	(4.8)
Selected health-related programs²	26.7	(0.3)	23.0	(0.3)	61.9	(2.0)
Psychology	26.2	(0.4)	23.0	(0.3)	63.9	(2.8)
Social work	32.4	(0.9)	28.0	(1.1)	27.4	(4.0)
Health and physical education / fitness	23.4	(0.2)	23.0	(0.0)	85.6	(2.4)
All other programs³	27.4	(0.1)	24.0	(0.0)	53.6	(0.6)
Bachelor graduates						
All programs	26.2	(0.1)	23.0	(0.0)	62.7	(0.7)
Health programs¹	28.5	(0.2)	25.0	(0.3)	41.4	(1.7)
Medicine	27.2	(0.4)	26.0	(0.3)	16.0 ^E	(3.9)
Nursing	29.5	(0.4)	26.0	(0.5)	42.4	(2.2)
Nursing / registered nurse	28.7	(0.5)	25.0	(0.5)	44.7	(3.0)
Rehabilitation and therapeutic professions	25.7	(0.4)	25.0	(0.3)	46.9	(5.2)
Selected health-related programs²	25.6	(0.3)	23.0	(0.0)	71.3	(2.4)
Psychology	25.1	(0.4)	23.0	(0.3)	73.3	(3.2)
Social work	31.1	(1.2)	27.0	(1.0)	35.2	(5.4)
Health and physical education / fitness	23.0	(0.1)	23.0	(0.3)	90.6	(2.4)
All other programs³	26.1	(0.1)	23.0	(0.0)	63.5	(0.7)

Table 5.3.1 (concluded)**Age at graduation of Class of 2000 graduates, by level of study and type of program, Canada**

	Average		Median		Less than 30 years	
	years	standard error	years	standard error	%	standard error
Master's graduates						
All programs	32.0	(0.2)	29.0	(0.3)	53.6	(1.0)
Health programs¹	32.8	(0.4)	30.0	(0.5)	49.7	(2.5)
Nursing	36.8	(0.9)	35.0	(1.8)	26.7 ^E	(4.8)
Nursing / registered nurse	36.7	(1.5)	35.0	(2.2)	27.6 ^E	(8.5)
Selected health-related programs²	30.7	(0.6)	27.0	(0.5)	62.1	(3.1)
Psychology	29.4	(0.8)	26.0	(0.5)	67.7	(4.1)
Social work	35.8	(0.9)	35.0	(1.5)	38.2	(4.4)
All other programs³	32.1	(0.2)	29.0	(0.3)	52.9	(1.1)
Doctoral graduates						
All programs	34.9	(0.1)	33.0	(0.0)	27.1	(0.9)
Health programs¹	30.6	(0.4)	28.0	(0.3)	59.7	(2.9)
Selected health-related programs²	37.3	(0.3)	35.0	(0.3)	15.5	(1.4)
All other programs³	35.4	(0.1)	33.0	(0.3)	22.2	(0.8)

^E use with caution

1. Excludes true zero or a value rounded to zero for veterinary programs.

2. Includes Psychology, Social work, Epidemiology and Health and physical education / fitness programs.

3. Includes veterinary programs but excludes all health programs, Psychology, Social work, Epidemiology and Health and physical education / fitness.

Note: Type of program is defined using the Classification of Instructional Programs (CIP). See Appendix 3 for more details.**Source:** National Graduates Survey (Class of 2000), Statistics Canada.

Table 5.3.2**Age at graduation of Class of 2000 graduates, by level of study and type of program, Newfoundland and Labrador**

	Average age		Median age		Less than 25	
	years	standard error	years	standard error	%	standard error
College graduates						
All programs	25.6	(0.2)	23.0	(0.0)	63.1	(1.2)
Health programs¹	26.1	(0.4)	24.0	(0.3)	58.2	(2.8)
Dental support services and allied professions
Health and medical administrative services	23.5	(1.4)	21.0	(0.5)	80.0	(9.0)
Allied health diagnostic, intervention and treatment professions	24.5	(0.2)	24.0	(0.4)	53.3	(4.4)
Nursing	32.4	(0.7)	32.5	(2.5)	33.3	(4.0)
Nursing / registered nurse
Licensed practical / vocational nurse training
Rehabilitation and therapeutic professions
Health aides / attendants / orrderlies
Selected health-related programs²	x	x	...
Social work
All other programs³	25.6	(0.2)	23.0	(0.0)	63.3	(1.3)
University graduates						
All programs	25.9	(0.1)	24.0	(0.0)	59.7	(1.2)
Health programs¹	26.2	(0.4)	24.0	(0.5)	55.0	(4.2)
Medicine	28.6	(0.6)	27.0	(0.5)	F	...
Nursing	25.9	(0.6)	23.0	(0.3)	65.8	(5.1)
Nursing / registered nurse	25.9	(0.6)	23.0	(0.3)	65.8	(5.1)
Rehabilitation and therapeutic professions
Selected health-related programs²	26.6	(0.6)	25.0	(0.4)	49.7	(7.0)
Psychology	22.4	(0.4)	22.0	(0.5)	94.3	(3.3)
Social work	28.9	(0.9)	27.0	(1.5)	28.6 ^E	(8.7)
Health and physical education / fitness	24.0	(0.4)	24.0	(0.7)	x	...
All other programs³	25.9	(0.2)	24.0	(0.0)	61.0	(1.3)
Bachelor graduates						
All programs	24.8	(0.2)	23.0	(0.0)	68.6	(1.4)
Health programs¹	25.1	(0.4)	23.0	(0.3)	60.6	(4.7)
Medicine	27.2	(0.6)	26.0	(0.6)	F	...
Nursing	24.9	(0.6)	23.0	(0.0)	69.4	(5.4)
Nursing / registered nurse	24.9	(0.6)	23.0	(0.0)	69.4	(5.4)
Rehabilitation and therapeutic professions
Selected health-related programs²	24.4	(0.6)	24.0	(0.6)	64.7	(8.5)
Psychology	22.2	(0.4)	22.0	(0.5)	F	...
Social work	25.8	(0.9)	25.0	(1.1)	41.7 ^E	(12.2)
Health and physical education / fitness	23.8	(0.5)	24.0	(0.5)	x	...
All other programs³	24.7	(0.2)	23.0	(0.0)	70.0	(1.5)

Table 5.3.2 (concluded)**Age at graduation of Class of 2000 graduates, by level of study and type of program, Newfoundland and Labrador**

	Average		Median		Less than 30 years	
	years	standard error	years	standard error	%	standard error
Master's graduates						
All programs	31.5	(0.3)	30.0	(0.5)	48.9	(2.0)
Health programs¹	34.8	(1.6)	32.0	(1.4)	31.7^E	(7.8)
Nursing	37.3	(3.3)	39.0	(4.8)	F	...
Nursing / registered nurse	37.3	(3.3)	39.0	(4.8)	F	...
Selected health-related programs²	34.0	(1.3)	32.0	(2.1)	40.0^E	(8.1)
Psychology	x	x	...
Social work	35.9	(1.0)	34.0	(1.5)	x	...
All other programs³	31.0	(0.3)	29.0	(0.5)	51.1	(2.2)
Doctoral graduates						
All programs	33.9	(0.8)	34.0	(2.8)	x	...
Health programs¹	x	...	F	...	F	...
Selected health-related programs²
All other programs³	34.7	(0.4)	34.0	(2.7)	x	...

.. not available for a specific reference period

... not applicable

x suppressed to meet the confidentiality requirements of the *Statistics Act*

^E use with caution

F too unreliable to be published

0 true zero or a value rounded to zero

1. Excludes veterinary programs.

2. Includes Psychology, Social work, Epidemiology and Health and physical education / fitness programs.

3. Includes veterinary programs but excludes all health programs, Psychology, Social work, Epidemiology and Health and physical education / fitness.

Note: Type of program is defined using the Classification of Instructional Programs (CIP). See Appendix 3 for more details.

Source: National Graduates Survey (Class of 2000), Statistics Canada.

Table 5.3.3**Age at graduation of Class of 2000 graduates, by level of study and type of program, Prince Edward Island**

	Average age		Median age		Less than 25	
	years	standard error	years	standard error	%	standard error
College graduates						
All programs	25.3	(0.2)	23.0	(0.3)	59.6	(1.4)
Health programs¹	26.9	(0.4)	25.0	(0.5)	45.1	(2.8)
Dental support services and allied professions	21.4	(0.3)	20.0	(0.6)	85.7	(4.2)
Health and medical administrative services	29.1	(2.1)	26.0	(3.3)	x	...
Allied health diagnostic, intervention and treatment professions	25.8	(0.4)	25.0	(0.7)	48.9	(3.6)
Nursing	31.7	(0.7)	31.0	(0.4)	x	...
Nursing / registered nurse
Licensed practical / vocational nurse training
Rehabilitation and therapeutic professions
Health aides / attendants / orrderlies
Selected health-related programs²	25.2	(1.0)	23.0	(0.4)	63.6	(9.9)
Social work	25.2	(1.0)	23.0	(0.4)	63.6	(9.9)
All other programs³	25.1	(0.2)	22.0	(0.3)	61.7	(1.6)
University graduates						
All programs	24.8	(0.2)	23.0	(0.3)	68.2	(1.9)
Health programs¹	24.0	(0.7)	23.0	(0.6)	68.8	(10.6)
Medicine
Nursing	24.0	(0.7)	23.0	(0.6)	66.7 ^E	(11.3)
Nursing / registered nurse	24.0	(0.7)	23.0	(0.6)	66.7 ^E	(11.3)
Rehabilitation and therapeutic professions
Selected health-related programs²	23.9	(0.6)	22.0	(0.0)	81.2	(4.7)
Psychology	23.9	(0.6)	22.0	(0.0)	81.2	(4.7)
Social work
Health and physical education / fitness
All other programs³	25.0	(0.3)	23.0	(0.3)	66.6	(2.1)
Bachelor graduates						
All programs	24.5	(0.2)	22.0	(0.3)	70.8	(2.0)
Health programs¹	24.0	(0.7)	23.0	(0.6)	68.8	(10.6)
Medicine
Nursing	24.0	(0.7)	23.0	(0.6)	66.7 ^E	(11.3)
Nursing / registered nurse	24.0	(0.7)	23.0	(0.6)	66.7 ^E	(11.3)
Rehabilitation and therapeutic professions
Selected health-related programs²	24.0	(0.6)	22.0	(0.0)	80.6	(4.8)
Psychology	24.0	(0.6)	22.0	(0.0)	80.6	(4.8)
Social work
Health and physical education / fitness
All other programs³	24.6	(0.3)	23.0	(0.3)	69.6	(2.2)

Table 5.3.3 (concluded)**Age at graduation of Class of 2000 graduates, by level of study and type of program, Prince Edward Island**

	Average		Median		Less than 30 years	
	years	standard error	years	standard error	%	standard error
Master's graduates						
All programs	32.6	(2.5)	30.0	(2.3)	x	...
Health programs¹
Nursing
Nursing / registered nurse
Selected health-related programs²	x	x	...
Psychology	x	x	...
Social work
All other programs³	33.8	(2.6)	32.0	(2.7)	x	...
Doctoral graduates						
All programs	27.5	(0.7)	27.0	(0.8)	88.5	(5.6)
Health programs¹
Selected health-related programs²
All other programs³	27.5	(0.7)	27.0	(0.8)	88.5	(5.6)

.. not available for a specific reference period

... not applicable

x suppressed to meet the confidentiality requirements of the *Statistics Act*^E use with caution

0 true zero or a value rounded to zero

1. Excludes veterinary programs.

2. Includes Psychology, Social work, Epidemiology and Health and physical education / fitness programs.

3. Includes veterinary programs but excludes all health programs, Psychology, Social work, Epidemiology and Health and physical education / fitness.

Note: Type of program is defined using the Classification of Instructional Programs (CIP). See Appendix 3 for more details.**Source:** National Graduates Survey (Class of 2000), Statistics Canada.

Table 5.3.4
Age at graduation of Class of 2000 graduates, by level of study and type of program,
Nova Scotia

	Average age		Median age		Less than 25	
	years	standard error	years	standard error	%	standard error
College graduates						
All programs	27.1	(0.3)	23.0	(0.3)	56.5	(2.0)
Health programs¹	28.7	(1.1)	25.0	(0.8)	49.0	(5.0)
Dental support services and allied professions	23.0	(0.9)	22.0	(0.9)	80.4	(10.7)
Health and medical administrative services
Allied health diagnostic, intervention and treatment professions	24.2	(0.7)	24.0	(1.0)	54.5 ^E	(12.8)
Nursing	30.4	(2.7)	24.0 ^E	(4.6)	54.8 ^E	(12.0)
Nursing / registered nurse
Licensed practical / vocational nurse training	30.3	(2.9)	29.0	(4.3)	F	...
Rehabilitation and therapeutic professions	x	...	x
Health aides / attendants / orrderlies	29.3	(1.6)	26.0	(2.6)	38.8 ^E	(7.7)
Selected health-related programs²	27.4	(2.3)	25.0	(2.7)	F	...
Social work	27.6	(3.5)	21.0 ^E	(4.7)	67.9 ^E	(16.0)
All other programs³	26.9	(0.4)	23.0	(0.5)	57.4	(2.1)
University graduates						
All programs	26.5	(0.2)	23.0	(0.0)	60.4	(1.3)
Health programs¹	28.6	(0.7)	26.0	(0.3)	26.5	(4.2)
Medicine	27.6	(1.1)	26.0	(0.6)
Nursing	29.2	(1.8)	26.0	(2.2)	45.9 ^E	(9.4)
Nursing / registered nurse	29.5	(1.8)	26.0	(2.5)	43.5 ^E	(9.6)
Rehabilitation and therapeutic professions	25.7	(0.4)	25.0	(0.6)	F	...
Selected health-related programs²	24.5	(0.5)	22.0	(0.3)	81.2	(3.4)
Psychology	24.0	(0.7)	22.0	(0.3)	86.8	(3.9)
Social work	29.6	(1.7)	27.0	(3.3)	46.9 ^E	(13.0)
Health and physical education / fitness	22.6	(0.3)	22.0	(0.0)	88.6	(5.1)
All other programs³	26.6	(0.2)	23.0	(0.0)	60.9	(1.5)
Bachelor graduates						
All programs	24.9	(0.2)	23.0	(0.0)	69.3	(1.5)
Health programs¹	27.6	(0.8)	25.0	(0.3)	29.3^E	(5.0)
Medicine	26.8	(0.6)	26.0	(0.5)
Nursing	29.2	(1.8)	26.0	(2.2)	45.9 ^E	(9.4)
Nursing / registered nurse	29.5	(1.8)	26.0	(2.5)	43.5 ^E	(9.6)
Rehabilitation and therapeutic professions	25.5	(0.4)	25.0	(0.5)	F	...
Selected health-related programs²	23.6	(0.5)	22.0	(0.3)	86.8	(3.6)
Psychology	23.6	(0.7)	22.0	(0.3)	90.1	(4.0)
Social work	26.3	(1.9)	24.0	(2.2)	62.5 ^E	(16.4)
Health and physical education / fitness	22.5	(0.3)	22.0	(0.0)	90.0	(5.0)
All other programs³	24.9	(0.2)	23.0	(0.3)	70.7	(1.7)

Table 5.3.4 (concluded)**Age at graduation of Class of 2000 graduates, by level of study and type of program, Nova Scotia**

	Average		Median		Less than 30 years	
	years	standard error	years	standard error	%	standard error
Master's graduates						
All programs	34.7	(0.4)	33.0	(1.0)	40.9	(2.1)
Health programs¹	34.2	(0.9)	31.0	(2.0)	45.5	(5.0)
Nursing
Nursing / registered nurse
Selected health-related programs²	37.0	(1.0)	36.0	(0.5)	21.5^E	(5.4)
Psychology	33.5	(1.4)	35.0	(2.1)	x	...
Social work	39.7	(1.3)	37.0	(1.6)	F	...
All other programs³	34.6	(0.5)	32.0	(1.0)	41.6	(2.3)
Doctoral graduates						
All programs	35.0	(1.4)	31.5	(2.0)	F	...
Health programs¹	x	F	...
Selected health-related programs²	x	...	x	...	F	...
All other programs³	36.0	(1.3)	31.0	(2.0)	F	...

.. not available for a specific reference period

... not applicable

x suppressed to meet the confidentiality requirements of the *Statistics Act*^E use with caution

F too unreliable to be published

0 true zero or a value rounded to zero

1. Excludes veterinary programs.

2. Includes Psychology, Social work, Epidemiology and Health and physical education / fitness programs.

3. Includes veterinary programs but excludes all health programs, Psychology, Social work, Epidemiology and Health and physical education / fitness.

Note: Type of program is defined using the Classification of Instructional Programs (CIP). See Appendix 3 for more details.**Source:** National Graduates Survey (Class of 2000), Statistics Canada.

Table 5.3.5**Age at graduation of Class of 2000 graduates, by level of study and type of program, New Brunswick**

	Average age		Median age		Less than 25	
	years	standard error	years	standard error	%	standard error
College graduates						
All programs	25.1	(0.2)	22.0	(0.3)	65.7	(1.4)
Health programs¹	27.7	(0.5)	25.0	(0.9)	48.4	(3.2)
Dental support services and allied professions
Health and medical administrative services	26.5	(2.4)	24.5	(3.2)	x	...
Allied health diagnostic, intervention and treatment professions	x	...	x	...	F	...
Nursing	30.2	(0.7)	28.0	(1.0)	33.5	(4.0)
Nursing / registered nurse
Licensed practical / vocational nurse training
Rehabilitation and therapeutic professions
Health aides / attendants / orrderlies	32.9	(1.8)	32.0	(2.4)	F	...
Selected health-related programs²	24.5	(1.8)	22.5	(1.0)	87.5	(8.5)
Social work	24.5	(1.8)	22.5	(1.0)	87.5	(8.5)
All other programs³	24.6	(0.2)	22.0	(0.0)	68.5	(1.5)
University graduates						
All programs	25.9	(0.2)	23.0	(0.0)	65.9	(1.5)
Health programs¹	27.6	(0.8)	23.0	(0.5)	60.7	(5.0)
Medicine
Nursing	30.7	(1.1)	26.0	(2.8)	47.5	(6.4)
Nursing / registered nurse	29.5	(1.2)	24.5	(2.8)	50.0	(6.8)
Rehabilitation and therapeutic professions
Selected health-related programs²	25.3	(1.0)	23.0	(0.3)	77.1	(4.7)
Psychology	25.3	(1.2)	22.0	(0.3)	77.6	(5.7)
Social work	32.3	(5.1)	F	...	F	...
Health and physical education / fitness	22.7	(0.3)	22.0	(0.3)	88.9	(5.9)
All other programs³	25.8	(0.2)	23.0	(0.0)	65.1	(1.6)
Bachelor graduates						
All programs	24.8	(0.2)	23.0	(0.3)	73.8	(1.6)
Health programs¹	26.7	(0.9)	23.0	(0.5)	62.7	(5.2)
Medicine
Nursing	29.5	(1.2)	24.5	(2.8)	50.0	(6.8)
Nursing / registered nurse	29.5	(1.2)	24.5	(2.8)	50.0	(6.8)
Rehabilitation and therapeutic professions
Selected health-related programs²	24.5	(1.1)	22.0	(0.3)	85.9	(5.0)
Psychology	24.2	(1.3)	22.0	(0.3)	88.0	(6.1)
Social work	x	...	F	...	F	...
Health and physical education / fitness	22.4	(0.2)	22.0	(0.3)	94.1	(5.2)
All other programs³	24.6	(0.2)	23.0	(0.3)	73.5	(1.8)

Table 5.3.5 (concluded)**Age at graduation of Class of 2000 graduates, by level of study and type of program, New Brunswick**

	Average		Median		Less than 30 years	
	years	standard error	years	standard error	%	standard error
Master's graduates						
All programs	32.9	(0.4)	30.0	(0.3)	50.0	(2.7)
Health programs¹	55.0	(0.9)	54.5	(1.3)
Nursing	55.0	(0.9)	54.5	(1.3)
Nursing / registered nurse
Selected health-related programs²	32.0	(1.3)	28.0	(1.0)	58.8	(8.0)
Psychology	32.0	(1.6)	28.0	(1.6)	55.0	(9.0)
Social work	x	...	x	...	F	...
All other programs³	32.5	(0.4)	29.0	(0.3)	50.4	(2.9)
Doctoral graduates						
All programs	36.1	(0.6)	37.0	(2.0)	x	...
Health programs¹
Selected health-related programs²	x	...	x
All other programs³	36.1	(0.6)	37.0	(2.8)	x	...

.. not available for a specific reference period

... not applicable

x suppressed to meet the confidentiality requirements of the *Statistics Act*

F too unreliable to be published

0 true zero or a value rounded to zero

1. Excludes veterinary programs.

2. Includes Psychology, Social work, Epidemiology and Health and physical education / fitness programs.

3. Includes veterinary programs but excludes all health programs, Psychology, Social work, Epidemiology and Health and physical education / fitness.

Note: Type of program is defined using the Classification of Instructional Programs (CIP). See Appendix 3 for more details.**Source:** National Graduates Survey (Class of 2000), Statistics Canada.

Table 5.3.6**Age at graduation of Class of 2000 graduates, by level of study and type of program, Quebec**

	Average age		Median age		Less than 25	
	years	standard error	years	standard error	%	standard error
College graduates						
All programs	22.9	(0.2)	21.0	(0.0)	82.0	(1.0)
Health programs¹	23.7	(0.5)	21.0	(0.3)	79.3	(2.8)
Dental support services and allied professions	22.8	(0.5)	22.0	(0.5)	77.7	(6.2)
Health and medical administrative services	21.9	(1.0)	21.0	(0.2)	91.7	(7.5)
Allied health diagnostic, intervention and treatment professions	22.1	(1.0)	F	...
Nursing	34.6	(2.9)	38.0	(4.8)	F	...
Nursing / registered nurse	x
Licensed practical / vocational nurse training
Rehabilitation and therapeutic professions	21.4	(0.3)	21.0	(0.4)	93.5	(4.1)
Health aides / attendants / orderlies	x	...	x	...	F	...
Selected health-related programs²	23.0	(1.0)	21.0	(0.5)	78.0	(7.2)
Social work	23.0	(1.0)	21.0	(0.5)	78.0	(7.2)
All other programs³	22.8	(0.2)	21.0	(0.0)	82.3	(1.1)
University graduates						
All programs	28.8	(0.1)	25.0	(0.0)	45.8	(0.7)
Health programs¹	30.7	(0.3)	27.0	(0.5)	35.2	(1.5)
Medicine	26.8	(0.4)	25.0	(0.5)	44.0	(4.9)
Nursing	31.4	(0.4)	28.0	(0.5)	34.5	(2.0)
Nursing / registered nurse	30.5	(0.9)	27.0	(1.5)	39.6	(4.9)
Rehabilitation and therapeutic professions	26.1	(0.9)	23.0	(0.5)	62.1	(5.9)
Selected health-related programs²	27.7	(0.5)	24.0	(0.3)	50.7	(2.9)
Psychology	27.1	(0.5)	24.0	(0.5)	53.9	(3.6)
Social work	30.1	(1.2)	26.0	(1.0)	40.1	(6.5)
Health and physical education / fitness	24.9	(0.7)	24.0	(0.4)	62.4	(7.5)
All other programs³	28.7	(0.1)	25.0	(0.0)	46.5	(0.8)
Bachelor graduates						
All programs	27.7	(0.1)	24.0	(0.0)	55.2	(0.8)
Health programs¹	30.4	(0.3)	26.0	(0.5)	39.9	(1.8)
Medicine	27.8	(0.7)	26.0	(0.8)	36.3 ^E	(7.6)
Nursing	30.8	(0.4)	27.0	(0.5)	38.5	(2.2)
Nursing / registered nurse	30.3	(0.9)	25.0	(1.3)	43.2	(5.0)
Rehabilitation and therapeutic professions	24.6	(0.7)	22.5	(0.3)	70.5	(6.1)
Selected health-related programs²	26.2	(0.6)	23.0	(0.3)	64.8	(3.7)
Psychology	25.5	(0.7)	23.0	(0.3)	70.7	(4.5)
Social work	28.7	(1.3)	25.0	(0.8)	48.2	(7.5)
Health and physical education / fitness	23.8	(0.5)	23.0	(0.5)	74.6	(7.8)
All other programs³	27.6	(0.1)	24.0	(0.0)	55.8	(0.9)

Table 5.3.6 (concluded)**Age at graduation of Class of 2000 graduates, by level of study and type of program, Quebec**

	Average		Median		Less than 30 years	
	years	standard error	years	standard error	%	standard error
Master's graduates						
All programs	32.0	(0.3)	29.0	(0.3)	54.1	(1.5)
Health programs¹	33.2	(0.8)	30.0	(1.0)	49.2	(4.1)
Nursing	35.3	(1.1)	32.0	(2.4)	33.8 ^E	(6.6)
Nursing / registered nurse	32.1	(2.3)	31.0 ^E	(9.7)	F	...
Selected health-related programs²	31.4	(0.8)	27.0	(0.9)	59.4	(4.9)
Psychology	30.2	(0.9)	27.0	(0.5)	64.3	(5.6)
Social work	37.3	(2.2)	36.5	(4.5)	F	...
All other programs³	32.0	(0.3)	29.0	(0.3)	53.9	(1.6)
Doctoral graduates						
All programs	34.0	(0.3)	32.0	(0.3)	32.8	(1.5)
Health programs¹	28.7	(0.4)	27.0	(0.5)	68.8	(2.9)
Selected health-related programs²	35.5	(0.7)	33.0	(1.0)	18.2^E	(3.8)
All other programs³	36.0	(0.3)	34.0	(0.3)	19.5	(1.5)

... not available for a specific reference period

... not applicable

x suppressed to meet the confidentiality requirements of the *Statistics Act*

^E use with caution

F too unreliable to be published

0 true zero or a value rounded to zero

1. Excludes veterinary programs.

2. Includes Psychology, Social work, Epidemiology and Health and physical education / fitness programs.

3. Includes veterinary programs but excludes all health programs, Psychology, Social work, Epidemiology and Health and physical education / fitness.

Note: Type of program is defined using the Classification of Instructional Programs (CIP). See Appendix 3 for more details.

Source: National Graduates Survey (Class of 2000), Statistics Canada.

Table 5.3.7**Age at graduation of Class of 2000 graduates, by level of study and type of program, Ontario**

	Average age		Median age		Less than 25	
	years	standard error	years	standard error	%	standard error
College graduates						
All programs	27.0	(0.2)	23.0	(0.3)	57.3	(1.2)
Health programs¹	30.3	(0.6)	27.0	(0.8)	38.6	(3.2)
Dental support services and allied professions	23.5	(0.9)	22.0	(1.3)	59.9	(9.6)
Health and medical administrative services	29.3	(2.3)	27.0	(3.8)	F	...
Allied health diagnostic, intervention and treatment professions	31.1	(1.9)	29.0	(3.6)	F	...
Nursing	30.1	(1.0)	28.0	(1.5)	33.3	(5.5)
Nursing / registered nurse	26.4	(1.1)	24.0	(1.0)	50.5 ^E	(9.3)
Licensed practical / vocational nurse training	29.5	(1.6)	28.0	(2.7)	32.7 ^E	(8.9)
Rehabilitation and therapeutic professions	22.7	(1.2)	21.0 ^E	(6.5)	82.6 ^E	(15.5)
Health aides / attendants / orrderlies	36.1	(1.4)	36.0	(2.8)	24.8 ^E	(5.4)
Selected health-related programs²	27.5	(1.2)	23.0	(0.5)	61.7	(6.0)
Social work	28.4	(1.3)	23.0	(0.8)	58.8	(6.6)
All other programs³	26.4	(0.2)	23.0	(0.0)	60.2	(1.4)
University graduates						
All programs	26.7	(0.2)	24.0	(0.0)	57.4	(1.2)
Health programs¹	28.6	(0.5)	26.0	(0.5)	32.5	(3.7)
Medicine	27.4	(0.7)	26.5	(0.4)	F	...
Nursing	30.3	(1.0)	27.0	(1.5)	34.3 ^E	(6.5)
Nursing / registered nurse	29.8	(1.1)	26.0	(1.6)	36.5 ^E	(7.0)
Rehabilitation and therapeutic professions	25.4	(0.5)	25.0	(0.5)	36.4 ^E	(9.7)
Selected health-related programs²	25.8	(0.5)	23.0	(0.0)	69.8	(3.7)
Psychology	25.7	(0.6)	23.0	(0.3)	68.5	(5.2)
Social work	32.9	(2.3)	27.0	(2.4)	F	...
Health and physical education / fitness	22.9	(0.2)	23.0	(0.3)	93.1	(2.8)
All other programs³	26.6	(0.2)	24.0	(0.0)	57.3	(1.3)
Bachelor graduates						
All programs	25.5	(0.2)	23.0	(0.0)	67.3	(1.5)
Health programs¹	27.7	(0.6)	25.0	(0.3)	38.3	(4.5)
Medicine	27.4	(0.8)	26.0	(0.6)	F	...
Nursing	29.2	(1.1)	26.0	(1.3)	39.4 ^E	(7.3)
Nursing / registered nurse	28.9	(1.2)	25.0	(1.3)	40.4 ^E	(7.7)
Rehabilitation and therapeutic professions	25.3	(0.6)	25.0	(0.5)	38.9 ^E	(11.3)
Selected health-related programs²	24.6	(0.6)	23.0	(0.3)	79.2	(4.4)
Psychology	24.9	(0.7)	23.0	(0.3)	75.6	(6.1)
Social work	30.5	(4.5)	F	...	F	...
Health and physical education / fitness	22.7	(0.2)	23.0	(0.3)	96.9	(3.0)
All other programs³	25.5	(0.2)	23.0	(0.0)	67.5	(1.6)

Table 5.3.7 (concluded)

Age at graduation of Class of 2000 graduates, by level of study and type of program, Ontario

	Average		Median		Less than 30 years	
	years	standard error	years	standard error	%	standard error
Master's graduates						
All programs	30.6	(0.3)	27.0	(0.3)	60.8	(1.9)
Health programs¹	31.6	(0.6)	29.0	(0.8)	55.6	(5.2)
Nursing	37.4	(2.3)	35.0	(3.1)	F	...
Nursing / registered nurse	38.3	(3.3)	40.0	(5.0)	F	...
Selected health-related programs²	29.3	(1.0)	25.0	(0.8)	70.9	(4.6)
Psychology	27.6	(1.3)	25.0	(0.5)	78.4	(6.1)
Social work	34.8	(1.3)	31.0	(2.6)	45.5	(6.3)
All other programs³	30.8	(0.4)	28.0	(0.3)	59.7	(2.1)
Doctoral graduates						
All programs	35.5	(0.2)	33.0	(0.3)	22.3	(1.5)
Health programs¹	34.1	(1.7)	32.0	(2.3)	F	...
Selected health-related programs²	37.7	(0.4)	34.0	(0.4)	16.5	(1.7)
All other programs³	35.3	(0.2)	33.0	(0.3)	21.9	(1.0)

... not applicable

E use with caution

F too unreliable to be published

0 true zero or a value rounded to zero

1. Excludes veterinary programs.

2. Includes Psychology, Social work, Epidemiology and Health and physical education / fitness programs.

3. Includes veterinary programs but excludes all health programs, Psychology, Social work, Epidemiology and Health and physical education / fitness.

Note: Type of program is defined using the Classification of Instructional Programs (CIP). See Appendix 3 for more details.**Source:** National Graduates Survey (Class of 2000), Statistics Canada.

Table 5.3.8**Age at graduation of Class of 2000 graduates, by level of study and type of program, Manitoba**

	Average age		Median age		Less than 25	
	years	standard error	years	standard error	%	standard error
College graduates						
All programs	27.0	(0.2)	24.0	(0.3)	56.5	(1.1)
Health programs¹	31.7	(0.5)	29.0	(1.3)	33.9	(2.5)
Dental support services and allied professions	23.7	(1.1)	22.0	(0.8)	68.4	(8.8)
Health and medical administrative services	28.9	(1.5)	27.0	(1.9)	41.2 ^E	(8.4)
Allied health diagnostic, intervention and treatment professions	x	...	x
Nursing	30.4	(0.8)	29.0	(1.5)	32.1	(4.2)
Nursing / registered nurse	x	...	x
Licensed practical / vocational nurse training	31.4	(0.9)	30.0	(1.8)	28.1	(4.6)
Rehabilitation and therapeutic professions
Health aides / attendants / orrderlies	34.7	(1.0)	34.0	(2.4)	29.0	(4.1)
Selected health-related programs²	26.7	(1.2)	23.0	(0.8)	57.6	(6.2)
Social work	26.7	(1.2)	23.0	(0.8)	57.6	(6.2)
All other programs³	25.2	(0.2)	22.0	(0.3)	64.8	(1.2)
University graduates						
All programs	26.7	(0.2)	24.0	(0.3)	58.5	(1.0)
Health programs¹	28.7	(0.3)	26.0	(0.3)	35.5	(1.7)
Medicine	26.9	(0.3)	26.0	(0.3)	13.9 ^E	(3.7)
Nursing	30.1	(0.4)	26.0	(0.5)	36.2	(2.4)
Nursing / registered nurse	30.0	(0.4)	26.0	(0.5)	34.8	(2.5)
Rehabilitation and therapeutic professions	25.6	(0.5)	24.0	(0.5)	53.1	(5.6)
Selected health-related programs²	26.9	(0.7)	23.0	(0.3)	61.1	(4.1)
Psychology	25.4	(0.7)	23.0	(0.3)	67.1	(5.1)
Social work	33.2	(1.8)	28.0	(3.6)	32.2 ^E	(8.4)
Health and physical education / fitness	23.2	(0.5)	22.0	(0.5)	81.2	(6.7)
All other programs³	26.5	(0.2)	23.0	(0.3)	60.9	(1.2)
Bachelor graduates						
All programs	25.7	(0.2)	23.0	(0.0)	65.9	(1.2)
Health programs¹	27.8	(0.3)	25.0	(0.3)	39.7	(1.9)
Medicine	26.6	(0.3)	26.0	(0.3)	15.2 ^E	(4.0)
Nursing	29.5	(0.4)	26.0	(0.3)	39.1	(2.6)
Nursing / registered nurse	29.3	(0.5)	26.0	(0.3)	37.7	(2.7)
Rehabilitation and therapeutic professions	25.6	(0.5)	24.0	(0.5)	53.1	(5.6)
Selected health-related programs²	26.1	(0.8)	23.0	(0.5)	67.5	(4.5)
Psychology	24.4	(0.7)	22.0	(0.3)	74.0	(5.6)
Social work	32.9	(2.0)	27.0	(4.0)	36.3 ^E	(9.4)
Health and physical education / fitness	22.5	(0.5)	22.0	(0.5)	88.2	(6.9)
All other programs³	25.4	(0.2)	23.0	(0.0)	68.9	(1.3)

Table 5.3.8 (concluded)**Age at graduation of Class of 2000 graduates, by level of study and type of program, Manitoba**

	Average		Median		Less than 30 years	
	years	standard error	years	standard error	%	standard error
Master's graduates						
All programs	33.4	(0.4)	31.0	(0.3)	42.9	(2.1)
Health programs¹	35.6	(0.8)	34.0	(1.4)	28.8	(4.8)
Nursing	37.0	(1.3)	38.0	(2.8)	x	...
Nursing / registered nurse	38.0	(1.2)	39.0	(2.7)	x	...
Selected health-related programs²	32.6	(0.7)	31.0	(0.9)	41.4	(5.1)
Psychology	30.9	(0.8)	30.0	(0.5)	47.4	(7.1)
Social work	35.4	(1.5)	33.0	(0.8)	F	...
All other programs³	33.2	(0.4)	31.0	(0.3)	44.3	(2.4)
Doctoral graduates						
All programs	36.4	(0.6)	34.0	(0.6)	22.2^E	(4.0)
Health programs¹	37.6	(2.5)	40.0	(4.8)	F	...
Selected health-related programs²	37.9	(1.4)	35.0	(0.9)
All other programs³	36.0	(0.6)	34.0	(0.3)	23.7^E	(4.8)

... not available for a specific reference period

... not applicable

x suppressed to meet the confidentiality requirements of the *Statistics Act*

^E use with caution

F too unreliable to be published

0 true zero or a value rounded to zero

1. Excludes veterinary programs.

2. Includes Psychology, Social work, Epidemiology and Health and physical education / fitness programs.

3. Includes veterinary programs but excludes all health programs, Psychology, Social work, Epidemiology and Health and physical education / fitness.

Note: Type of program is defined using the Classification of Instructional Programs (CIP). See Appendix 3 for more details.

Source: National Graduates Survey (Class of 2000), Statistics Canada.

Table 5.3.9**Age at graduation of Class of 2000 graduates, by level of study and type of program, Saskatchewan**

	Average age		Median age		Less than 25	
	years	standard error	years	standard error	%	standard error
College graduates						
All programs	27.1	(0.2)	23.0	(0.3)	56.2	(1.2)
Health programs¹	30.2	(0.4)	28.0	(1.0)	39.1	(1.9)
Dental support services and allied professions	22.9	(0.8)	20.0	(0.4)	76.5	(5.7)
Health and medical administrative services	32.0	(2.9)	34.0	(5.4)	F	...
Allied health diagnostic, intervention and treatment professions	25.7	(0.8)	22.0	(0.7)	60.7	(5.1)
Nursing	33.2	(1.1)	34.0	(1.5)	19.9 ^E	(5.6)
Nursing / registered nurse	x	F	...
Licensed practical / vocational nurse training	32.3	(1.5)	31.0	(2.4)	25.0 ^E	(6.9)
Rehabilitation and therapeutic professions	24.9	(1.8)	21.0	(0.6)	78.6	(8.4)
Health aides / attendants / orrderlies	33.8	(0.5)	34.0	(0.9)	20.3	(2.1)
Selected health-related programs²	22.0	(0.7)	21.0	(0.8)	74.2	(10.6)
Social work	22.0	(0.7)	21.0	(0.8)	74.2	(10.6)
All other programs³	25.8	(0.3)	22.0	(0.3)	63.6	(1.4)
University graduates						
All programs	27.4	(0.2)	24.0	(0.0)	53.9	(1.4)
Health programs¹	27.2	(0.7)	24.0	(0.7)	52.4	(4.8)
Medicine	27.2	(0.8)	26.0	(1.2)	38.5 ^E	(12.1)
Nursing	25.9	(0.9)	23.0	(0.6)	60.5	(7.6)
Nursing / registered nurse	25.9	(0.9)	23.0	(0.6)	60.5	(7.6)
Rehabilitation and therapeutic professions	24.4	(0.7)	23.0	(0.7)	71.4 ^E	(15.3)
Selected health-related programs²	29.5	(0.7)	26.0	(1.3)	41.7	(4.8)
Psychology	29.5	(0.9)	28.0	(2.0)	41.9	(6.7)
Social work	32.4	(1.6)	31.0	(2.1)	F	...
Health and physical education / fitness	24.1	(0.4)	23.0	(0.5)	78.7	(8.1)
All other programs³	27.1	(0.2)	24.0	(0.0)	55.8	(1.5)
Bachelor graduates						
All programs	26.4	(0.2)	24.0	(0.3)	60.7	(1.6)
Health programs¹	26.7	(0.7)	24.0	(0.5)	55.2	(5.3)
Medicine	27.4	(1.1)	26.0	(1.5)	F	...
Nursing	25.4	(1.0)	23.0	(0.8)	62.1	(8.1)
Nursing / registered nurse	25.4	(1.0)	23.0	(0.8)	62.1	(8.1)
Rehabilitation and therapeutic professions	24.4	(0.7)	23.0	(0.7)	71.4 ^E	(15.3)
Selected health-related programs²	28.4	(0.9)	25.0	(1.3)	47.8	(5.6)
Psychology	27.8	(1.2)	24.0	(1.6)	52.9	(8.6)
Social work	31.9	(1.6)	31.0	(2.1)	F	...
Health and physical education / fitness	23.1	(0.3)	23.0	(0.5)	85.9	(8.6)
All other programs³	26.1	(0.2)	23.0	(0.3)	63.2	(1.7)

Table 5.3.9 (concluded)**Age at graduation of Class of 2000 graduates, by level of study and type of program, Saskatchewan**

	Average		Median		Less than 30 years	
	years	standard error	years	standard error	%	standard error
Master's graduates						
All programs	32.7	(0.3)	31.0	(0.5)	46.7	(1.9)
Health programs¹	30.6	(2.1)	27.0	(2.8)	59.4^E	(12.2)
Nursing	30.7	(3.3)	29.0 ^E	(9.6)	F	...
Nursing / registered nurse	30.7	(3.3)	29.0 ^E	(9.6)	F	...
Selected health-related programs²	35.5	(0.5)	34.0	(1.0)	33.9	(3.0)
Psychology	34.8	(0.5)	32.0	(0.8)	38.4	(3.1)
Social work	43.5	(1.2)	45.0	(2.2)
All other programs³	32.4	(0.3)	30.0	(0.5)	47.7	(2.1)
Doctoral graduates						
All programs	33.5	(0.8)	31.0	(0.9)	36.6^E	(6.5)
Health programs¹	x	...	x	...	x	...
Selected health-related programs²	36.9	(0.5)	37.0	(0.8)	x	...
All other programs³	34.2	(0.8)	32.0	(0.8)	27.4^E	(6.1)

.. not available for a specific reference period

... not applicable

x suppressed to meet the confidentiality requirements of the *Statistics Act*

^E use with caution

F too unreliable to be published

0 true zero or a value rounded to zero

1. Excludes veterinary programs.

2. Includes Psychology, Social work, Epidemiology and Health and physical education / fitness programs.

3. Includes veterinary programs but excludes all health programs, Psychology, Social work, Epidemiology and Health and physical education / fitness.

Note: Type of program is defined using the Classification of Instructional Programs (CIP). See Appendix 3 for more details.

Source: National Graduates Survey (Class of 2000), Statistics Canada.

Table 5.3.10**Age at graduation of Class of 2000 graduates, by level of study and type of program, Alberta**

	Average age		Median age		Less than 25	
	years	standard error	years	standard error	%	standard error
College graduates						
All programs	27.0	(0.2)	24.0	(0.3)	55.4	(1.2)
Health programs¹	28.3	(0.5)	25.0	(0.5)	49.2	(2.8)
Dental support services and allied professions	25.6	(0.8)	22.0	(0.8)	62.4	(5.3)
Health and medical administrative services	29.2	(0.9)	26.0	(1.7)	45.1	(5.6)
Allied health diagnostic, intervention and treatment professions	25.9	(2.4)	23.0	(0.9)	66.1 ^E	(13.1)
Nursing	28.7	(0.8)	25.0	(0.8)	44.8	(5.3)
Nursing / registered nurse	26.0	(0.9)	25.0	(1.0)	49.1 ^E	(13.5)
Licensed practical / vocational nurse training	31.9	(1.0)	29.0	(1.8)	33.7	(5.1)
Rehabilitation and therapeutic professions	24.0	(1.1)	21.5	(1.3)	66.7	(11.0)
Health aides / attendants / orderlies	31.5	(2.1)	27.0	(3.3)	46.2 ^E	(9.6)
Selected health-related programs²	38.5	(3.4)	37.0^E	(6.7)	27.8^E	(7.7)
Social work	39.9	(3.5)	38.0 ^E	(6.7)	22.8 ^E	(6.8)
All other programs³	26.4	(0.2)	23.0	(0.3)	57.4	(1.3)
University graduates						
All programs	27.2	(0.2)	24.0	(0.3)	51.7	(1.3)
Health programs¹	28.2	(0.5)	25.0	(0.5)	43.7	(3.8)
Medicine	28.2	(0.9)	27.0	(0.8)	F	...
Nursing	29.2	(0.9)	25.0	(1.3)	39.8	(5.8)
Nursing / registered nurse	29.3	(0.9)	25.0	(1.3)	38.8	(5.9)
Rehabilitation and therapeutic professions	25.0	(0.9)	24.0	(0.9)	58.6 ^E	(10.6)
Selected health-related programs²	27.3	(0.8)	24.0	(0.8)	55.8	(5.5)
Psychology	26.6	(1.1)	23.0	(1.0)	62.2	(7.7)
Social work	33.9	(2.4)	35.0	(3.1)	F	...
Health and physical education / fitness	24.7	(0.4)	24.0	(0.3)	69.6	(7.4)
All other programs³	27.1	(0.2)	24.0	(0.3)	52.2	(1.4)
Bachelor graduates						
All programs	25.6	(0.2)	23.0	(0.3)	61.6	(1.6)
Health programs¹	27.3	(0.6)	25.0	(0.3)	49.1	(4.4)
Medicine	27.1	(1.4)	27.0	(0.8)	F	...
Nursing	28.5	(1.0)	25.0	(1.0)	42.1	(6.2)
Nursing / registered nurse	28.7	(1.0)	25.0	(1.0)	41.1	(6.3)
Rehabilitation and therapeutic professions	24.6	(0.9)	24.0	(1.0)	61.1 ^E	(11.0)
Selected health-related programs²	26.2	(1.0)	24.0	(0.3)	64.0	(6.3)
Psychology	25.5	(1.2)	23.0	(0.5)	69.0	(8.4)
Social work	33.6	(3.2)	35.0	(3.5)	F	...
Health and physical education / fitness	23.9	(0.4)	24.0	(0.3)	79.1	(8.0)
All other programs³	25.3	(0.2)	23.0	(0.3)	62.9	(1.7)

Table 5.3.10 (concluded)**Age at graduation of Class of 2000 graduates, by level of study and type of program, Alberta**

	Average		Median		Less than 30 years	
	years	standard error	years	standard error	%	standard error
Master's graduates						
All programs	34.6	(0.3)	32.0	(0.5)	39.3	(1.5)
Health programs¹	32.4	(0.7)	31.0	(1.0)	42.7	(5.2)
Nursing	36.9	(2.0)	34.0	(3.0)	F	...
Nursing / registered nurse	38.2	(2.0)	35.0	(2.9)	F	...
Selected health-related programs²	31.7	(0.7)	29.0	(1.1)	53.1	(5.3)
Psychology	29.3	(0.9)	27.0	(0.7)	70.8	(6.6)
Social work	34.6	(0.9)	34.0	(1.5)	27.6 ^E	(5.9)
All other programs³	35.0	(0.3)	33.0	(0.6)	37.8	(1.6)
Doctoral graduates						
All programs	35.1	(0.5)	33.0	(0.5)	27.5	(3.6)
Health programs¹	33.8	(1.9)	30.0	(2.6)	46.3^E	(13.2)
Selected health-related programs²	41.0	(0.8)	43.0	(1.5)	F	...
All other programs³	34.6	(0.5)	32.0	(0.6)	27.7	(3.7)

... not applicable

^E use with caution

F too unreliable to be published

1. Excludes veterinary programs.

2. Includes Psychology, Social work, Epidemiology and Health and physical education / fitness programs.

3. Includes veterinary programs but excludes all health programs, Psychology, Social work, Epidemiology and Health and physical education / fitness.

Note: Type of program is defined using the Classification of Instructional Programs (CIP). See Appendix 3 for more details.**Source:** National Graduates Survey (Class of 2000), Statistics Canada.

Table 5.3.11**Age at graduation of Class of 2000 graduates, by level of study and type of program, British Columbia**

	Average age		Median age		Less than 25	
	years	standard error	years	standard error	%	standard error
College graduates						
All programs	29.3	(0.3)	26.0	(0.3)	43.2	(1.4)
Health programs¹	32.7	(0.6)	31.0	(0.8)	28.0	(2.8)
Dental support services and allied professions	25.7	(1.2)	23.5	(1.5)	53.4	(8.7)
Health and medical administrative services	31.0	(1.4)	30.0	(1.9)	F	...
Allied health diagnostic, intervention and treatment professions	31.3	(3.4)	F	...	F	...
Nursing	32.5	(1.3)	30.0	(2.0)	33.2 ^E	(6.2)
Nursing / registered nurse	31.1	(1.9)	28.0	(3.0)	41.5 ^E	(9.6)
Licensed practical / vocational nurse training	34.4	(2.5)	34.0	(3.9)	F	...
Rehabilitation and therapeutic professions	36.4	(3.7)	33.0 ^E	(6.5)	F	...
Health aides / attendants / orrderlies	35.8	(1.0)	36.0	(1.3)	18.2 ^E	(3.8)
Selected health-related programs²	33.2	(1.7)	29.0	(2.7)	26.5^E	(6.9)
Social work	35.2	(1.8)	35.0	(3.2)	F	...
All other programs³	28.4	(0.3)	25.0	(0.5)	47.1	(1.6)
University graduates						
All programs	28.2	(0.2)	25.0	(0.3)	49.0	(1.2)
Health programs¹	30.1	(0.6)	27.0	(0.5)	31.8	(3.6)
Medicine	27.6	(0.9)	27.0	(0.3)
Nursing	30.8	(1.2)	27.0	(1.7)	41.6	(6.6)
Nursing / registered nurse	29.2	(1.4)	25.0	(1.3)	48.5	(7.8)
Rehabilitation and therapeutic professions	32.2	(2.3)	29.0	(2.6)	F	...
Selected health-related programs²	28.7	(0.9)	25.0	(0.8)	48.1	(5.4)
Psychology	26.7	(0.9)	23.0	(0.7)	54.5	(7.5)
Social work	36.4	(1.9)	39.0	(4.1)	F	...
Health and physical education / fitness	23.8	(0.5)	23.0	(0.5)	76.2	(9.2)
All other programs³	28.0	(0.2)	24.0	(0.3)	50.2	(1.2)
Bachelor graduates						
All programs	26.8	(0.2)	24.0	(0.3)	58.2	(1.4)
Health programs¹	29.3	(0.7)	26.0	(0.5)	36.6	(4.2)
Medicine	26.5	(0.2)	26.5	(0.3)
Nursing	29.5	(1.4)	26.0	(1.4)	47.4	(7.4)
Nursing / registered nurse	29.0	(1.4)	25.0	(1.3)	49.2	(7.9)
Rehabilitation and therapeutic professions	32.1	(2.4)	28.0	(2.7)	F	...
Selected health-related programs²	28.0	(1.0)	24.0	(0.7)	52.3	(6.1)
Psychology	25.7	(1.1)	23.0	(0.8)	60.1	(8.7)
Social work	36.1	(2.1)	40.0	(4.3)	F	...
Health and physical education / fitness	23.5	(0.5)	23.0	(0.4)	78.2	(9.5)
All other programs³	26.5	(0.2)	24.0	(0.3)	60.3	(1.5)

Table 5.3.11 (concluded)

Age at graduation of Class of 2000 graduates, by level of study and type of program, British Columbia

	Average		Median		Less than 30 years	
	years	standard error	years	standard error	%	standard error
Master's graduates						
All programs	34.1	(0.4)	32.0	(0.8)	42.2	(1.9)
Health programs¹	34.2	(0.9)	31.0	(1.8)	44.6	(5.0)
Nursing	39.4	(1.4)	38.5	(2.5)	x	...
Nursing / registered nurse	x	...	x
Selected health-related programs²	33.3	(2.0)	32.0	(1.5)	41.4^E	(9.7)
Psychology	30.9	(2.6)	31.0 ^E	(8.9)	48.9 ^E	(13.7)
Social work	38.0	(1.5)	35.0	(1.3)	25.0 ^E	(6.3)
All other programs³	34.2	(0.4)	32.0	(0.8)	42.1	(2.1)
Doctoral graduates						
All programs	35.6	(0.2)	34.0	(0.3)	20.7	(1.4)
Health programs¹	36.5	(1.4)	35.5	(2.0)	x	...
Selected health-related programs²	36.5	(0.8)	36.0	(0.5)	19.8^E	(4.4)
All other programs³	35.4	(0.2)	34.0	(0.3)	20.5	(1.6)

... not available for a specific reference period

... not applicable

x suppressed to meet the confidentiality requirements of the *Statistics Act*

^E use with caution

F too unreliable to be published

1. Excludes veterinary programs.

2. Includes Psychology, Social work, Epidemiology and Health and physical education / fitness programs.

3. Includes veterinary programs but excludes all health programs, Psychology, Social work, Epidemiology and Health and physical education / fitness.

Note: Type of program is defined using the Classification of Instructional Programs (CIP). See Appendix 3 for more details.

Source: National Graduates Survey (Class of 2000), Statistics Canada.

Table 5.3.12
Age at graduation of Class of 2000 college graduates by type of program, Territories

	Average age		Median age		Less than 25	
	years	standard error	years	standard error	%	standard error
Yukon						
All programs	30.6	(0.7)	27.0	(0.8)	28.8	(4.0)
Health programs¹	40.6	(1.8)	42.0	(3.2)
Dental support services and allied professions
Health and medical administrative services
Allied health diagnostic, intervention and treatment professions
Nursing
Nursing / Registered nurse
Licensed practical / vocational nurse training
Rehabilitation and therapeutic professions
Health aides / Attendants / Orderlies	40.6	(1.8)	42.0	(3.2)
Selected health-related programs²
Social work
All other programs³	30.0	(0.7)	26.0	(0.8)	30.6	(4.3)
Northwest Territories						
All programs	33.7	(0.5)	34.0	(0.5)	17.1	(2.1)
Health programs¹	39.3	(1.0)	39.0	(1.3)
Dental support services and allied professions
Health and medical administrative services
Allied health diagnostic, intervention and treatment professions
Nursing	41.3	(1.1)	39.0	(0.7)
Nursing / Registered nurse
Licensed practical / vocational nurse training
Rehabilitation and therapeutic professions
Health aides / Attendants / Orderlies	36.6	(1.7)	34.0	(0.6)
Selected health-related programs²
Social work
All other programs³	32.5	(0.6)	33.0	(1.0)	21.1	(2.6)

Table 5.3.12 (concluded)

Age at graduation of Class of 2000 college graduates by type of program, Territories

	Average age		Median age		Less than 25	
	years	standard error	years	standard error	%	standard error
Nunavut						
All programs	31.4	(1.7)	33.0	(8.6)
Health programs¹
Dental support services and allied professions
Health and medical administrative services
Allied health diagnostic, intervention and treatment professions
Nursing
Nursing / Registered nurse
Licensed practical / vocational nurse training
Rehabilitation and therapeutic professions
Health aides / Attendants / Orderlies
Selected health-related programs²
Social work
All other programs³	31.4	(1.7)	33.0	(8.6)

.. not available for a specific reference period

... not applicable

^E use with caution

1. Excludes veterinary programs.

2. Includes Psychology, Social work, Epidemiology and Health and physical education / fitness programs.

3. Includes veterinary programs but excludes all health programs, Psychology, Social work, Epidemiology and Health and physical education / fitness.

Notes: University programs are not offered in the territories.

Type of program is defined using the Classification of Instructional Programs (CIP). See Appendix 3 for more details.

Source: National Graduates Survey (Class of 2000), Statistics Canada.

Table 5.4.1**Language in which a conversation can be conducted upon graduation of Class of 2000 graduates, by level of study and type of program, Canada**

	English		French		Other than English and French	
	%	standard error	%	standard error	%	standard error
College graduates						
All programs	91.3	(0.3)	27.9	(0.5)	0.2^E	(0.1)
Health programs¹	93.2	(0.5)	20.6	(1.2)	F	...
Dental support services and allied professions	88.1	(1.9)	28.6	(4.0)
Health and medical administrative services	94.4	(2.2)	F
Allied health diagnostic, intervention and treatment professions	96.3	(2.5)	19.8 ^E	(5.3)
Nursing	97.9	(0.5)	14.6	(2.3)
Nursing / registered nurse	99.7	(0.3)	F
Licensed practical / vocational nurse training	100.0	(0.0)	F
Rehabilitation and therapeutic professions	74.6	(5.3)	55.9	(8.1)
Health aides / attendants / orderlies	97.6	(1.1)	9.6 ^E	(1.9)	F	...
Selected health-related programs²	93.5	(1.3)	24.1	(3.6)
Social work	92.4	(1.5)	23.9	(3.7)
All other programs³	90.9	(0.3)	29.3	(0.6)	0.2^E	(0.1)
University graduates						
All programs	92.1	(0.2)	44.3	(0.5)	0.3^E	(0.1)
Health programs¹	86.7	(0.6)	44.1	(1.1)	F	...
Medicine	95.5	(1.0)	43.3	(4.4)
Nursing	80.3	(1.2)	46.7	(1.8)	F	...
Nursing / registered nurse	93.0	(1.3)	24.9	(2.2)	F	...
Rehabilitation and therapeutic professions	96.9	(0.9)	34.4	(4.4)
Selected health-related programs²	91.6	(0.9)	39.4	(2.0)	F	...
Psychology	91.6	(1.2)	40.2	(2.7)	F	...
Social work	85.9	(2.6)	38.1	(3.7)
Health and physical education / fitness	96.1	(1.7)	38.0	(4.8)
All other programs³	92.6	(0.2)	44.9	(0.6)	0.3^E	(0.1)
Bachelor graduates						
All programs	91.9	(0.2)	43.1	(0.6)	0.3^E	(0.1)
Health programs¹	85.4	(0.8)	41.8	(1.3)	F	...
Medicine	97.1	(1.0)	36.7	(5.3)
Nursing	79.7	(1.3)	46.6	(2.0)	F	...
Nursing / registered nurse	93.0	(1.3)	25.2	(2.3)	F	...
Rehabilitation and therapeutic professions	96.5	(1.0)	34.0	(4.8)
Selected health-related programs²	91.7	(1.1)	36.7	(2.3)	F	...
Psychology	92.8	(1.4)	35.3	(3.0)	F	...
Social work	81.0	(3.6)	40.6	(5.0)
Health and physical education / fitness	96.0	(1.9)	37.6	(5.3)
All other programs³	92.5	(0.3)	44.0	(0.7)	0.3^E	(0.1)

Table 5.4.1 (concluded)**Language in which a conversation can be conducted upon graduation of Class of 2000 graduates, by level of study and type of program, Canada**

	English		French		Other than English and French	
	%	standard error	%	standard error	%	standard error
Master's graduates						
All programs	92.4	(0.5)	48.7	(0.9)	F	...
Health programs¹	91.8	(1.3)	45.1	(2.2)	F	...
Nursing	85.0	(3.6)	48.3	(5.0)
Nursing / registered nurse	92.6	(5.5)	F
Selected health-related programs²	90.3	(1.6)	52.4	(3.6)	F	...
Psychology	83.6	(2.9)	67.2	(4.0)	F	...
Social work	98.8	(1.2)	30.3	(4.2)
All other programs³	92.7	(0.5)	48.5	(1.0)	F	...
Doctoral graduates						
All programs	95.1	(0.4)	51.7	(0.7)	0.3^E	(0.1)
Health programs¹	91.6	(1.6)	76.6	(2.3)
Selected health-related programs²	97.8	(0.7)	42.5	(1.7)
All other programs³	95.4	(0.4)	48.0	(0.8)	0.4^E	(0.1)

.. not available for a specific reference period

... not applicable

^E use with caution

F too unreliable to be published

0 true zero or a value rounded to zero

1. Excludes veterinary programs.

2. Includes Psychology, Social work, Epidemiology and Health and physical education / fitness programs.

3. Includes veterinary programs but excludes all health programs, Psychology, Social work, Epidemiology and Health and physical education / fitness.

Note: Type of program is defined using the Classification of Instructional Programs (CIP). See Appendix 3 for more details.**Source:** National Graduates Survey (Class of 2000), Statistics Canada.

Table 5.4.2
Language in which a conversation can be conducted upon graduation of Class of 2000 graduates,
by level of study and type of program, Newfoundland and Labrador

	English		French		Other than English and French	
	%	standard error	%	standard error	%	standard error
College graduates						
All programs	99.9	(0.0)	6.2	(0.6)
Health programs¹	100.0	(0.0)	x
Dental support services and allied professions
Health and medical administrative services	F
Allied health diagnostic, intervention and treatment professions	F	...	x
Nursing	F
Nursing / registered nurse
Licensed practical / vocational nurse training
Rehabilitation and therapeutic professions
Health aides / attendants / orderlies
Selected health-related programs²	x
Social work
All other programs³	99.8	(0.0)	6.3	(0.7)
University graduates						
All programs	99.3	(0.2)	19.9	(1.1)	F	...
Health programs¹	100.0	(0.0)	17.9^E	(3.4)
Medicine	F	...	F
Nursing	100.0	(0.0)	13.2 ^E	(3.8)
Nursing / registered nurse	100.0	(0.0)	13.2 ^E	(3.8)
Rehabilitation and therapeutic professions
Selected health-related programs²	100.0	(0.0)	21.0^E	(6.0)
Psychology	F	...	F
Social work	F	...	F
Health and physical education / fitness	F	...	F
All other programs³	99.2	(0.3)	20.1	(1.1)	F	...
Bachelor graduates						
All programs	99.2	(0.3)	20.0	(1.2)	F	...
Health programs¹	100.0	(0.0)	19.3^E	(3.8)
Medicine	F	...	F
Nursing	100.0	(0.0)	14.3 ^E	(4.1)
Nursing / registered nurse	100.0	(0.0)	14.3 ^E	(4.1)
Rehabilitation and therapeutic professions
Selected health-related programs²	F	...	25.6^E	(7.7)
Psychology	F	...	F
Social work	F	...	F
Health and physical education / fitness	F	...	F
All other programs³	99.0	(0.3)	19.8	(1.3)	F	...

Table 5.4.2 (concluded)

Language in which a conversation can be conducted upon graduation of Class of 2000 graduates, by level of study and type of program, Newfoundland and Labrador

	English		French		Other than English and French	
	%	standard error	%	standard error	%	standard error
Master's graduates						
All programs	100.0	(0.0)	17.8	(1.7)
Health programs¹	F	...	x
Nursing	F
Nursing / registered nurse	F
Selected health-related programs²	F	...	F
Psychology	x
Social work	F	...	F
All other programs³	100.0	(0.0)	19.5	(2.0)
Doctoral graduates						
All programs	F	...	F
Health programs¹	x
Selected health-related programs²
All other programs³	F	...	F

.. not available for a specific reference period

... not applicable

x suppressed to meet the confidentiality requirements of the *Statistics Act*

^E use with caution

F too unreliable to be published

0 true zero or a value rounded to zero

1. Excludes veterinary programs.

2. Includes Psychology, Social work, Epidemiology and Health and physical education / fitness programs.

3. Includes veterinary programs but excludes all health programs, Psychology, Social work, Epidemiology and Health and physical education / fitness.

Note: Type of program is defined using the Classification of Instructional Programs (CIP). See Appendix 3 for more details.

Source: National Graduates Survey (Class of 2000), Statistics Canada.

Table 5.4.3

Language in which a conversation can be conducted upon graduation of Class of 2000 graduates, by level of study and type of program, Prince Edward Island

	English		French		Other than English and French	
	%	standard error	%	standard error	%	standard error
College graduates						
All programs	99.4	(0.2)	17.0	(1.1)
Health programs¹	100.0	(0.0)	19.4	(2.1)
Dental support services and allied professions	F	...	F
Health and medical administrative services	F	...	F
Allied health diagnostic, intervention and treatment professions	100.0	(0.0)	24.8	(2.8)
Nursing	F	...	x
Nursing / registered nurse
Licensed practical / vocational nurse training
Rehabilitation and therapeutic professions
Health aides / attendants / orderlies
Selected health-related programs²	90.9	(5.9)	F
Social work	90.9	(5.9)	F
All other programs³	99.5	(0.2)	16.4	(1.2)
University graduates						
All programs	100.0	(0.0)	35.7	(2.1)
Health programs¹	F	...	x
Medicine
Nursing	F	...	F
Nursing / registered nurse	F	...	F
Rehabilitation and therapeutic professions
Selected health-related programs²	100.0	(0.0)	37.5	(5.8)
Psychology	100.0	(0.0)	37.5	(5.8)
Social work
Health and physical education / fitness
All other programs³	100.0	(0.0)	35.4	(2.3)
Bachelor graduates						
All programs	100.0	(0.0)	35.6	(2.1)
Health programs¹	F	...	x
Medicine
Nursing	F	...	F
Nursing / registered nurse	F	...	F
Rehabilitation and therapeutic professions
Selected health-related programs²	100.0	(0.0)	38.7	(5.9)
Psychology	100.0	(0.0)	38.7	(5.9)
Social work
Health and physical education / fitness
All other programs³	100.0	(0.0)	35.1	(2.3)

Table 5.4.3 (concluded)

Language in which a conversation can be conducted upon graduation of Class of 2000 graduates, by level of study and type of program, Prince Edward Island

	English		French		Other than English and French	
	%	standard error	%	standard error	%	standard error
Master's graduates						
All programs	F	...	F
Health programs¹
Nursing
Nursing / registered nurse
Selected health-related programs²	X
Psychology	X
Social work
All other programs³	F	...	F
Doctoral graduates						
All programs	F	...	X
Health programs¹
Selected health-related programs²
All other programs³	F	...	X

.. not available for a specific reference period

... not applicable

x suppressed to meet the confidentiality requirements of the *Statistics Act*

F too unreliable to be published

0 true zero or a value rounded to zero

1. Excludes veterinary programs.

2. Includes Psychology, Social work, Epidemiology and Health and physical education / fitness programs.

3. Includes veterinary programs but excludes all health programs, Psychology, Social work, Epidemiology and Health and physical education / fitness.

Note: Type of program is defined using the Classification of Instructional Programs (CIP). See Appendix 3 for more details.

Source: National Graduates Survey (Class of 2000), Statistics Canada.

Table 5.4.4

Language in which a conversation can be conducted upon graduation of Class of 2000 graduates, by level of study and type of program, Nova Scotia

	English		French		Other than English and French	
	%	standard error	%	standard error	%	standard error
College graduates						
All programs	99.4	(0.3)	16.0	(1.4)
Health programs¹	100.0	(0.0)	10.7^E	(2.9)
Dental support services and allied professions	F
Health and medical administrative services
Allied health diagnostic, intervention and treatment professions	F	...	F
Nursing	F	...	F
Nursing / registered nurse
Licensed practical / vocational nurse training	F	...	F
Rehabilitation and therapeutic professions	X
Health aides / attendants / orderlies	100.0	(0.0)	F
Selected health-related programs²	F	...	F
Social work	F	...	F
All other programs³	99.4	(0.4)	16.2	(1.5)
University graduates						
All programs	99.5	(0.2)	30.7	(1.4)
Health programs¹	98.8	(1.1)	27.5	(4.2)
Medicine	90.9	(8.1)	F
Nursing	F	...	F
Nursing / registered nurse	F	...	F
Rehabilitation and therapeutic professions	F	...	39.7 ^E	(11.2)
Selected health-related programs²	100.0	(0.0)	41.6	(5.0)
Psychology	100.0	(0.0)	44.0	(6.8)
Social work	F	...	F
Health and physical education / fitness	100.0	(0.0)	40.9 ^E	(8.1)
All other programs³	99.6	(0.2)	29.4	(1.5)
Bachelor graduates						
All programs	99.6	(0.2)	31.5	(1.6)
Health programs¹	98.6	(1.3)	27.7^E	(4.9)
Medicine	88.9	(9.7)	F
Nursing	F	...	F
Nursing / registered nurse	F	...	F
Rehabilitation and therapeutic professions	F	...	40.0 ^E	(11.7)
Selected health-related programs²	100.0	(0.0)	43.3	(5.3)
Psychology	100.0	(0.0)	45.5	(7.1)
Social work	F	...	F
Health and physical education / fitness	100.0	(0.0)	40.0 ^E	(8.2)
All other programs³	99.7	(0.2)	29.8	(1.8)

Table 5.4.4 (concluded)**Language in which a conversation can be conducted upon graduation of Class of 2000 graduates, by level of study and type of program, Nova Scotia**

	English		French		Other than English and French	
	%	standard error	%	standard error	%	standard error
Master's graduates						
All programs	99.0	(0.4)	26.3	(2.0)
Health programs¹	100.0	(0.0)	22.6 ^É	(3.9)
Nursing
Nursing / registered nurse
Selected health-related programs²	F	...	19.4 ^É	(5.5)
Psychology	F	...	F
Social work	F	...	F
All other programs³	98.8	(0.5)	27.1	(2.2)
Doctoral graduates						
All programs	F	...	35.9 ^É	(9.0)
Health programs¹	x	...	F
Selected health-related programs²	x
All other programs³	F	...	35.4 ^É	(8.0)

.. not available for a specific reference period

... not applicable

x suppressed to meet the confidentiality requirements of the *Statistics Act*^É use with caution

F too unreliable to be published

0 true zero or a value rounded to zero

1. Excludes veterinary programs.

2. Includes Psychology, Social work, Epidemiology and Health and physical education / fitness programs.

3. Includes veterinary programs but excludes all health programs, Psychology, Social work, Epidemiology and Health and physical education / fitness.

Note: Type of program is defined using the Classification of Instructional Programs (CIP). See Appendix 3 for more details.**Source:** National Graduates Survey (Class of 2000), Statistics Canada.

Table 5.4.5**Language in which a conversation can be conducted upon graduation of Class of 2000 graduates, by level of study and type of program, New Brunswick**

	English		French		Other than English and French	
	%	standard error	%	standard error	%	standard error
College graduates						
All programs	91.8	(0.8)	55.2	(1.4)	F	...
Health programs¹	84.9	(2.2)	65.0	(3.1)	F	...
Dental support services and allied professions
Health and medical administrative services	F	...	F
Allied health diagnostic, intervention and treatment professions	X	...	F
Nursing	87.3	(2.8)	57.8	(4.3)
Nursing / registered nurse
Licensed practical / vocational nurse training
Rehabilitation and therapeutic professions
Health aides / attendants / orderlies	88.9	(5.7)	X
Selected health-related programs²	F	...	62.5^E	(12.4)
Social work	F	...	62.5 ^E	(12.4)
All other programs³	92.9	(0.8)	53.6	(1.6)	F	...
University graduates						
All programs	97.5	(0.5)	57.2	(1.6)
Health programs¹	97.1	(1.8)	54.0	(5.1)
Medicine
Nursing	97.7	(2.0)	48.3	(6.4)
Nursing / registered nurse	97.6	(2.1)	50.0	(6.8)
Rehabilitation and therapeutic professions
Selected health-related programs²	99.5	(0.3)	54.5	(6.3)
Psychology	99.3	(0.5)	54.5	(8.3)
Social work	F	...	F
Health and physical education / fitness	F	...	53.6 ^E	(10.5)
All other programs³	97.3	(0.6)	57.8	(1.8)
Bachelor graduates						
All programs	97.6	(0.6)	57.7	(1.8)
Health programs¹	97.0	(1.8)	55.2	(5.3)
Medicine
Nursing	97.6	(2.1)	50.0	(6.8)
Nursing / registered nurse	97.6	(2.1)	50.0	(6.8)
Rehabilitation and therapeutic professions
Selected health-related programs²	100.0	(0.0)	52.1	(7.0)
Psychology	F	...	52.0 ^E	(9.4)
Social work	X	...	F
Health and physical education / fitness	F	...	52.9 ^E	(11.0)
All other programs³	97.3	(0.7)	58.6	(2.0)

Table 5.4.5 (concluded)**Language in which a conversation can be conducted upon graduation of Class of 2000 graduates, by level of study and type of program, New Brunswick**

	English		French		Other than English and French	
	%	standard error	%	standard error	%	standard error
Master's graduates						
All programs	97.2	(0.9)	57.7	(2.8)
Health programs¹	F	...	F
Nursing	F	...	F
Nursing / registered nurse
Selected health-related programs²	94.8	(3.3)	89.4	(4.7)
Psychology	92.5	(4.7)	92.5	(4.7)
Social work	x	...	x
All other programs³	97.4	(0.9)	56.0	(3.1)
Doctoral graduates						
All programs	F	...	F
Health programs¹
Selected health-related programs²	x
All other programs³	F	...	F

.. not available for a specific reference period

... not applicable

x suppressed to meet the confidentiality requirements of the *Statistics Act*^e use with caution

F too unreliable to be published

0 true zero or a value rounded to zero

1. Excludes veterinary programs.

2. Includes Psychology, Social work, Epidemiology and Health and physical education / fitness programs.

3. Includes veterinary programs but excludes all health programs, Psychology, Social work, Epidemiology and Health and physical education / fitness.

Note: Type of program is defined using the Classification of Instructional Programs (CIP). See Appendix 3 for more details.**Source:** National Graduates Survey (Class of 2000), Statistics Canada.

Table 5.4.6

Language in which a conversation can be conducted upon graduation of Class of 2000 graduates, by level of study and type of program, Quebec

	English		French		Other than English and French	
	%	standard error	%	standard error	%	standard error
College graduates						
All programs	51.9	(1.3)	97.3	(0.4)	F	...
Health programs¹	38.9	(3.3)	98.6	(0.7)
Dental support services and allied professions	29.1 ^E	(6.4)	97.9	(1.9)
Health and medical administrative services	F	...	F
Allied health diagnostic, intervention and treatment professions	F	...	F
Nursing	F	...	F
Nursing / registered nurse	F	...	x
Licensed practical / vocational nurse training
Rehabilitation and therapeutic professions	35.5 ^E	(7.9)	96.8	(2.9)
Health aides / attendants / orderlies	F	...	x
Selected health-related programs²	40.7^E	(8.5)	100.0	(0.0)
Social work	40.7 ^E	(8.5)	100.0	(0.0)
All other programs³	53.5	(1.4)	97.1	(0.5)	F	...
University graduates						
All programs	73.0	(0.6)	95.3	(0.3)	F	...
Health programs¹	60.9	(1.5)	98.2	(0.4)
Medicine	81.3	(3.8)	97.8	(1.4)
Nursing	50.0	(2.2)	98.8	(0.5)
Nursing / registered nurse	57.4	(5.1)	98.0	(1.2)
Rehabilitation and therapeutic professions	82.5	(4.7)	94.2	(2.9)
Selected health-related programs²	65.5	(2.9)	96.8	(1.0)
Psychology	68.2	(3.4)	96.1	(1.4)
Social work	54.2	(6.6)	97.7	(1.5)
Health and physical education / fitness	72.8	(6.9)	100.0	(0.0)
All other programs³	75.0	(0.7)	94.9	(0.3)	F	...
Bachelor graduates						
All programs	71.1	(0.8)	96.0	(0.3)	F	...
Health programs¹	53.5	(1.9)	98.8	(0.4)
Medicine	81.8	(5.6)	98.2	(1.3)
Nursing	47.9	(2.3)	99.7	(0.2)
Nursing / registered nurse	56.0	(5.1)	98.9	(1.0)
Rehabilitation and therapeutic professions	79.5	(5.4)	93.2	(3.4)
Selected health-related programs²	63.4	(3.7)	97.6	(1.2)
Psychology	70.0	(4.4)	96.2	(1.9)
Social work	46.4	(7.5)	100.0	(0.0)
Health and physical education / fitness	71.0	(8.1)	F
All other programs³	73.6	(0.8)	95.5	(0.4)	F	...

Table 5.4.6 (concluded)**Language in which a conversation can be conducted upon graduation of Class of 2000 graduates, by level of study and type of program, Quebec**

	English		French		Other than English and French	
	%	standard error	%	standard error	%	standard error
Master's graduates						
All programs	77.9	(1.3)	93.6	(0.7)
Health programs¹	77.3	(3.6)	95.5	(1.8)
Nursing	65.7	(7.3)	91.8	(4.4)
Nursing / registered nurse	F	...	90.5	(8.7)
Selected health-related programs²	68.0	(4.6)	94.6	(2.3)
Psychology	59.6	(5.8)	96.7	(2.2)
Social work	92.9	(6.5)	85.7	(8.9)
All other programs³	79.1	(1.4)	93.3	(0.7)
Doctoral graduates						
All programs	87.3	(1.0)	90.6	(0.8)	F	...
Health programs¹	87.6	(2.3)	97.9	(0.8)
Selected health-related programs²	93.0	(2.4)	92.5	(2.6)
All other programs³	86.6	(1.2)	87.3	(1.2)	F	...

.. not available for a specific reference period

... not applicable

x suppressed to meet the confidentiality requirements of the *Statistics Act*^e use with caution

F too unreliable to be published

0 true zero or a value rounded to zero

1. Excludes veterinary programs.

2. Includes Psychology, Social work, Epidemiology and Health and physical education / fitness programs.

3. Includes veterinary programs but excludes all health programs, Psychology, Social work, Epidemiology and Health and physical education / fitness.

Note: Type of program is defined using the Classification of Instructional Programs (CIP). See Appendix 3 for more details.**Source:** National Graduates Survey (Class of 2000), Statistics Canada.

Table 5.4.7**Language in which a conversation can be conducted upon graduation of Class of 2000 graduates, by level of study and type of program, Ontario**

	English		French		Other than English and French	
	%	standard error	%	standard error	%	standard error
College graduates						
All programs	98.6	(0.3)	16.4	(0.9)	F	...
Health programs¹	99.4	(0.5)	12.5^E	(2.1)	F	...
Dental support services and allied professions	100.0	(0.0)	F
Health and medical administrative services	F	...	F
Allied health diagnostic, intervention and treatment professions	F	...	F
Nursing	100.0	(0.0)	10.9 ^E	(3.6)
Nursing / registered nurse	F	...	F
Licensed practical / vocational nurse training	100.0	(0.0)	F
Rehabilitation and therapeutic professions	F	...	F
Health aides / attendants / orderlies	97.5	(1.9)	10.5 ^E	(3.5)	F	...
Selected health-related programs²	100.0	(0.0)	16.5^E	(4.7)
Social work	100.0	(0.0)	15.2 ^E	(4.9)
All other programs³	98.3	(0.3)	17.1	(1.1)	F	...
University graduates						
All programs	98.6	(0.3)	28.9	(1.2)	F	...
Health programs¹	97.9	(1.2)	21.4	(3.0)	F	...
Medicine	F	...	F
Nursing	97.0	(2.6)	17.9 ^E	(5.0)
Nursing / registered nurse	96.6	(2.9)	F
Rehabilitation and therapeutic professions	100.0	(0.0)	30.5 ^E	(9.3)
Selected health-related programs²	98.2	(1.2)	24.4	(3.6)
Psychology	98.3	(1.7)	21.2 ^E	(4.7)
Social work	100.0	(0.0)	11.8 ^E	(3.6)
Health and physical education / fitness	97.3	(2.6)	36.3 ^E	(7.7)
All other programs³	98.7	(0.3)	30.0	(1.3)	F	...
Bachelor graduates						
All programs	98.6	(0.3)	27.8	(1.4)	F	...
Health programs¹	97.7	(1.6)	20.4^E	(3.6)
Medicine	F	...	F
Nursing	96.9	(3.0)	16.8 ^E	(5.4)
Nursing / registered nurse	96.6	(3.3)	F
Rehabilitation and therapeutic professions	F	...	33.3 ^E	(10.9)
Selected health-related programs²	97.8	(1.6)	20.7^E	(4.1)
Psychology	98.0	(2.0)	15.2 ^E	(4.8)
Social work	F
Health and physical education / fitness	96.9	(3.0)	37.2 ^E	(8.5)
All other programs³	98.8	(0.3)	29.3	(1.5)	F	...

Table 5.4.7 (concluded)

Language in which a conversation can be conducted upon graduation of Class of 2000 graduates, by level of study and type of program, Ontario

	English		French		Other than English and French	
	%	standard error	%	standard error	%	standard error
Master's graduates						
All programs	98.5	(0.7)	32.8	(2.0)	F	...
Health programs¹	98.7	(0.8)	22.7^E	(4.0)	F	...
Nursing	97.8	(1.8)	F
Nursing / registered nurse	96.8	(2.7)	F
Selected health-related programs²	100.0	(0.0)	39.2^E	(7.2)
Psychology	100.0	(0.0)	56.1 ^E	(10.2)
Social work	100.0	(0.0)	21.8 ^E	(5.3)
All other programs³	98.3	(0.8)	32.6	(2.1)	F	...
Doctoral graduates						
All programs	98.9	(0.2)	35.5	(1.4)	F	...
Health programs¹	96.8	(1.6)	43.1^E	(13.7)
Selected health-related programs²	99.3	(0.4)	32.3	(2.2)
All other programs³	99.0	(0.3)	35.5	(1.1)	F	...

.. not available for a specific reference period

... not applicable

^E use with caution

F too unreliable to be published

0 true zero or a value rounded to zero

1. Excludes veterinary programs.

2. Includes Psychology, Social work, Epidemiology and Health and physical education / fitness programs.

3. Includes veterinary programs but excludes all health programs, Psychology, Social work, Epidemiology and Health and physical education / fitness.

Note: Type of program is defined using the Classification of Instructional Programs (CIP). See Appendix 3 for more details.**Source:** National Graduates Survey (Class of 2000), Statistics Canada.

Table 5.4.8

Language in which a conversation can be conducted upon graduation of Class of 2000 graduates, by level of study and type of program, Manitoba

	English		French		Other than English and French	
	%	standard error	%	standard error	%	standard error
College graduates						
All programs	99.6	(0.2)	10.5	(0.8)	F	...
Health programs¹	99.7	(0.2)	7.8^E	(1.5)	F	...
Dental support services and allied professions	F	...	F
Health and medical administrative services	F	...	F
Allied health diagnostic, intervention and treatment professions	X	...	F
Nursing	100.0	(0.0)	F
Nursing / registered nurse	X
Licensed practical / vocational nurse training	100.0	(0.0)	F
Rehabilitation and therapeutic professions
Health aides / attendants / orderlies	100.0	(0.0)	7.2 ^E	(2.3)
Selected health-related programs²	100.0	(0.0)	24.2^E	(5.4)
Social work	100.0	(0.0)	24.2 ^E	(5.4)
All other programs³	99.5	(0.2)	10.9	(0.9)	F	...
University graduates						
All programs	99.1	(0.2)	24.6	(1.0)	F	...
Health programs¹	99.7	(0.2)	17.8	(1.4)	F	...
Medicine	100.0	(0.0)	25.0 ^E	(4.6)
Nursing	99.4	(0.4)	12.8	(1.7)	F	...
Nursing / registered nurse	99.3	(0.4)	14.1	(1.8)	F	...
Rehabilitation and therapeutic professions	100.0	(0.0)	18.8 ^E	(4.4)
Selected health-related programs²	96.9	(1.6)	17.8^E	(3.3)	F	...
Psychology	94.6	(2.7)	23.4 ^E	(4.9)	F	...
Social work	100.0	(0.0)	F
Health and physical education / fitness	F	...	F
All other programs³	99.3	(0.2)	26.2	(1.1)	F	...
Bachelor graduates						
All programs	99.1	(0.3)	24.3	(1.1)	F	...
Health programs¹	99.6	(0.2)	17.8	(1.5)	F	...
Medicine	100.0	(0.0)	27.3 ^E	(4.9)
Nursing	99.3	(0.4)	13.2	(1.8)	F	...
Nursing / registered nurse	99.2	(0.5)	14.6	(2.0)	F	...
Rehabilitation and therapeutic professions	100.0	(0.0)	18.8 ^E	(4.4)
Selected health-related programs²	96.5	(1.8)	17.9^E	(3.7)	F	...
Psychology	94.0	(3.0)	24.0 ^E	(5.4)	F	...
Social work	F	...	F
Health and physical education / fitness	F	...	F
All other programs³	99.3	(0.3)	25.9	(1.3)	F	...

Table 5.4.8 (concluded)**Language in which a conversation can be conducted upon graduation of Class of 2000 graduates, by level of study and type of program, Manitoba**

	English		French		Other than English and French	
	%	standard error	%	standard error	%	standard error
Master's graduates						
All programs	99.3	(0.2)	26.3	(2.0)	x	...
Health programs¹	100.0	(0.0)	18.4^E	(3.9)
Nursing	F	...	F
Nursing / registered nurse	F	...	F
Selected health-related programs²	F	...	17.4^E	(4.0)
Psychology	F	...	x
Social work	F	...	F
All other programs³	99.2	(0.3)	27.7	(2.3)	x	...
Doctoral graduates						
All programs	100.0	(0.0)	25.6^E	(4.3)
Health programs¹	F	...	F
Selected health-related programs²	F	...	F
All other programs³	100.0	(0.0)	28.7^E	(5.2)

.. not available for a specific reference period

... not applicable

x suppressed to meet the confidentiality requirements of the *Statistics Act*^E use with caution

F too unreliable to be published

0 true zero or a value rounded to zero

1. Excludes veterinary programs.

2. Includes Psychology, Social work, Epidemiology and Health and physical education / fitness programs.

3. Includes veterinary programs but excludes all health programs, Psychology, Social work, Epidemiology and Health and physical education / fitness.

Note: Type of program is defined using the Classification of Instructional Programs (CIP). See Appendix 3 for more details.**Source:** National Graduates Survey (Class of 2000), Statistics Canada.

Table 5.4.9**Language in which a conversation can be conducted upon graduation of Class of 2000 graduates, by level of study and type of program, Saskatchewan**

	English		French		Other than English and French	
	%	standard error	%	standard error	%	standard error
College graduates						
All programs	99.4	(0.2)	5.9	(0.5)	F	...
Health programs¹	99.2	(0.4)	5.2^E	(0.9)	F	...
Dental support services and allied professions	100.0	(0.0)	F
Health and medical administrative services	F	...	F
Allied health diagnostic, intervention and treatment professions	98.2	(1.4)	10.7 ^E	(3.2)
Nursing	100.0	(0.0)	F
Nursing / registered nurse	x
Licensed practical / vocational nurse training	F	...	F
Rehabilitation and therapeutic professions	F	...	F
Health aides / attendants / orderlies	98.9	(0.6)	F	...	F	...
Selected health-related programs²	F	...	F
Social work	F	...	F
All other programs³	99.5	(0.2)	6.3	(0.7)
University graduates						
All programs	99.6	(0.2)	12.8	(0.9)	F	...
Health programs¹	100.0	(0.0)	13.6^E	(3.3)
Medicine	F	...	F
Nursing	100.0	(0.0)	F
Nursing / registered nurse	100.0	(0.0)	F
Rehabilitation and therapeutic professions	F
Selected health-related programs²	98.7	(1.2)	10.9^E	(2.9)
Psychology	97.4	(2.4)	F
Social work	100.0	(0.0)	F
Health and physical education / fitness	F	...	F
All other programs³	99.6	(0.2)	13.0	(1.0)	F	...
Bachelor graduates						
All programs	99.5	(0.2)	12.4	(1.0)	F	...
Health programs¹	100.0	(0.0)	9.7^E	(3.1)
Medicine	F	...	F
Nursing	F	...	F
Nursing / registered nurse	F	...	F
Rehabilitation and therapeutic professions	F
Selected health-related programs²	98.5	(1.4)	F
Psychology	96.6	(3.1)	F
Social work	F	...	F
Health and physical education / fitness	F	...	F
All other programs³	99.6	(0.2)	13.0	(1.1)	F	...

Table 5.4.9 (concluded)**Language in which a conversation can be conducted upon graduation of Class of 2000 graduates, by level of study and type of program, Saskatchewan**

	English		French		Other than English and French	
	%	standard error	%	standard error	%	standard error
Master's graduates						
All programs	99.8	(0.2)	13.2	(1.3)	F	...
Health programs¹	F	...	F
Nursing	F
Nursing / registered nurse	F
Selected health-related programs²	100.0	(0.0)	15.2	(2.3)
Psychology	100.0	(0.0)	14.4	(2.1)
Social work	F
All other programs³	99.7	(0.2)	11.8	(1.1)	F	...
Doctoral graduates						
All programs	100.0	(0.0)	24.9^E	(6.0)
Health programs¹	x	...	x
Selected health-related programs²	F
All other programs³	100.0	(0.0)	19.3^E	(4.7)

.. not available for a specific reference period

... not applicable

x suppressed to meet the confidentiality requirements of the *Statistics Act*^E use with caution

F too unreliable to be published

0 true zero or a value rounded to zero

1. Excludes veterinary programs.

2. Includes Psychology, Social work, Epidemiology and Health and physical education / fitness programs.

3. Includes veterinary programs but excludes all health programs, Psychology, Social work, Epidemiology and Health and physical education / fitness.

Note: Type of program is defined using the Classification of Instructional Programs (CIP). See Appendix 3 for more details.**Source:** National Graduates Survey (Class of 2000), Statistics Canada.

Table 5.4.10**Language in which a conversation can be conducted upon graduation of Class of 2000 graduates, by level of study and type of program, Alberta**

	English		French		Other than English and French	
	%	standard error	%	standard error	%	standard error
College graduates						
All programs	99.1	(0.2)	10.6	(0.7)	F	...
Health programs¹	99.4	(0.3)	9.8^E	(1.8)
Dental support services and allied professions	98.8	(0.7)	F
Health and medical administrative services	100.0	(0.0)	F
Allied health diagnostic, intervention and treatment professions	F	...	F
Nursing	100.0	(0.0)	8.6 ^E	(2.3)
Nursing / registered nurse	F	...	F
Licensed practical / vocational nurse training	100.0	(0.0)	F
Rehabilitation and therapeutic professions	91.7	(6.5)	F
Health aides / attendants / orderlies	F	...	F
Selected health-related programs²	100.0	(0.0)	F
Social work	100.0	(0.0)	F
All other programs³	99.0	(0.2)	10.7	(0.8)	F	...
University graduates						
All programs	99.4	(0.2)	18.1	(1.0)	F	...
Health programs¹	98.5	(0.9)	10.2^E	(2.2)	F	...
Medicine	100.0	(0.0)	F
Nursing	98.4	(1.5)	F
Nursing / registered nurse	98.3	(1.6)	F
Rehabilitation and therapeutic professions	F	...	F
Selected health-related programs²	99.9	(0.1)	20.4^E	(4.6)	F	...
Psychology	99.8	(0.1)	23.5 ^E	(7.0)	F	...
Social work	100.0	(0.0)	F
Health and physical education / fitness	100.0	(0.0)	F
All other programs³	99.5	(0.2)	18.9	(1.1)	F	...
Bachelor graduates						
All programs	99.5	(0.2)	17.5	(1.2)	F	...
Health programs¹	98.2	(1.1)	9.1^E	(2.5)	F	...
Medicine	F	...	F
Nursing	98.2	(1.7)	F
Nursing / registered nurse	98.2	(1.7)	F
Rehabilitation and therapeutic professions	F
Selected health-related programs²	100.0	(0.0)	21.1^E	(5.3)
Psychology	F	...	24.1 ^E	(7.8)
Social work	F	...	F
Health and physical education / fitness	F	...	F
All other programs³	99.5	(0.2)	18.1	(1.4)	F	...

Table 5.4.10 (concluded)

Language in which a conversation can be conducted upon graduation of Class of 2000 graduates, by level of study and type of program, Alberta

	English		French		Other than English and French	
	%	standard error	%	standard error	%	standard error
Master's graduates						
All programs	99.2	(0.3)	20.7	(1.3)	F	...
Health programs¹	100.0	(0.0)	10.4^E	(3.0)
Nursing	F	...	F
Nursing / registered nurse	F	...	F
Selected health-related programs²	98.8	(0.8)	19.6^E	(4.5)	F	...
Psychology	95.1	(3.1)	30.9 ^E	(6.9)	F	...
Social work	F	...	F
All other programs³	99.1	(0.3)	21.8	(1.4)	F	...
Doctoral graduates						
All programs	99.3	(0.3)	23.1	(2.4)	F	...
Health programs¹	F	...	F
Selected health-related programs²	100.0	(0.0)	F
All other programs³	99.1	(0.4)	23.9	(2.2)	F	...

.. not available for a specific reference period

... not applicable

^E use with caution

F too unreliable to be published

0 true zero or a value rounded to zero

1. Excludes veterinary programs.

2. Includes Psychology, Social work, Epidemiology and Health and physical education / fitness programs.

3. Includes veterinary programs but excludes all health programs, Psychology, Social work, Epidemiology and Health and physical education / fitness.

Note: Type of program is defined using the Classification of Instructional Programs (CIP). See Appendix 3 for more details.**Source:** National Graduates Survey (Class of 2000), Statistics Canada.

Table 5.4.11**Language in which a conversation can be conducted upon graduation of Class of 2000 graduates, by level of study and type of program, British Columbia**

	English		French		Other than English and French	
	%	standard error	%	standard error	%	standard error
College graduates						
All programs	98.7	(0.3)	8.8	(0.8)	F	...
Health programs¹	98.7	(0.7)	8.6^E	(1.7)	F	...
Dental support services and allied professions	100.0	(0.0)	F
Health and medical administrative services	F
Allied health diagnostic, intervention and treatment professions	F	...	F
Nursing	100.0	(0.0)	F
Nursing / registered nurse	F	...	F
Licensed practical / vocational nurse training	F	...	F
Rehabilitation and therapeutic professions	85.7	(12.6)	F
Health aides / attendants / orderlies	98.9	(1.0)	F	...	F	...
Selected health-related programs²	94.2	(3.8)	F
Social work	93.2	(4.5)	F
All other programs³	98.9	(0.4)	8.9	(0.9)	F	...
University graduates						
All programs	98.6	(0.3)	19.9	(1.0)	F	...
Health programs¹	99.2	(0.6)	13.2^E	(2.7)	F	...
Medicine	F	...	F
Nursing	100.0	(0.0)	F
Nursing / registered nurse	100.0	(0.0)	F
Rehabilitation and therapeutic professions	F	...	F
Selected health-related programs²	98.5	(1.5)	17.2^E	(4.1)
Psychology	100.0	(0.0)	18.2 ^E	(5.8)
Social work	94.3	(5.4)	F
Health and physical education / fitness	F	...	F
All other programs³	98.6	(0.3)	20.6	(1.1)	F	...
Bachelor graduates						
All programs	98.6	(0.4)	18.8	(1.2)	F	...
Health programs¹	99.2	(0.7)	12.4^E	(3.1)	F	...
Medicine	F	...	F
Nursing	100.0	(0.0)	F
Nursing / registered nurse	100.0	(0.0)	F
Rehabilitation and therapeutic professions	F	...	F
Selected health-related programs²	98.3	(1.7)	17.3^E	(4.6)
Psychology	100.0	(0.0)	F
Social work	93.5	(6.1)	F
Health and physical education / fitness	F	...	F
All other programs³	98.6	(0.4)	19.4	(1.3)	F	...

Table 5.4.11 (concluded)

Language in which a conversation can be conducted upon graduation of Class of 2000 graduates, by level of study and type of program, British Columbia

	English		French		Other than English and French	
	%	standard error	%	standard error	%	standard error
Master's graduates						
All programs	98.7	(0.6)	24.5	(1.7)	F	...
Health programs¹	98.7	(0.9)	15.5^E	(3.0)
Nursing	F	...	F
Nursing / registered nurse	x
Selected health-related programs²	100.0	(0.0)	16.0^E	(4.6)
Psychology	100.0	(0.0)	F
Social work	F	...	F
All other programs³	98.6	(0.7)	25.4	(1.9)	F	...
Doctoral graduates						
All programs	99.7	(0.2)	25.9	(1.6)
Health programs¹	F	...	30.9^E	(7.4)
Selected health-related programs²	F	...	20.3^E	(4.5)
All other programs³	99.6	(0.2)	26.1	(1.7)

.. not available for a specific reference period

... not applicable

x suppressed to meet the confidentiality requirements of the *Statistics Act*^E use with caution

F too unreliable to be published

0 true zero or a value rounded to zero

1. Excludes veterinary programs.

2. Includes Psychology, Social work, Epidemiology and Health and physical education / fitness programs.

3. Includes veterinary programs but excludes all health programs, Psychology, Social work, Epidemiology and Health and physical education / fitness.

Note: Type of program is defined using the Classification of Instructional Programs (CIP). See Appendix 3 for more details.**Source:** National Graduates Survey (Class of 2000), Statistics Canada.

Table 5.4.12
Language in which a conversation can be conducted upon graduation of Class of 2000 college graduates by type of program, Territories

	English		French		Other than English and French	
	%	standard error	%	standard error	%	standard error
Yukon						
All programs	98.7	(0.7)	9.9^E	(1.9)	F	...
Health programs¹	F	...	F
Dental support services and allied professions
Health and medical administrative services
Allied health diagnostic, intervention and treatment professions
Nursing
Nursing / Registered nurse
Licensed practical / vocational nurse training
Rehabilitation and therapeutic professions
Health aides / Attendants / Orderlies	F	...	F
Selected health-related programs²
Social work
All other programs³	98.7	(0.8)	9.3^E	(1.9)	F	...
Northwest Territories						
All programs	97.1	(0.9)	x	...	F	...
Health programs¹	F
Dental support services and allied professions
Health and medical administrative services
Allied health diagnostic, intervention and treatment professions
Nursing	F
Nursing / Registered nurse
Licensed practical / vocational nurse training
Rehabilitation and therapeutic professions
Health aides / Attendants / Orderlies	F
Selected health-related programs²
Social work
All other programs³	96.4	(1.1)	x	...	F	...

Table 5.4.12 (concluded)

Language in which a conversation can be conducted upon graduation of Class of 2000 college graduates by type of program, Territories

	English		French		Other than English and French	
	%	standard error	%	standard error	%	standard error
Nunavut						
All programs	F
Health programs¹
Dental support services and allied professions
Health and medical administrative services
Allied health diagnostic, intervention and treatment professions
Nursing
Nursing / Registered nurse
Licensed practical / vocational nurse training
Rehabilitation and therapeutic professions
Health aides / Attendants / Orderlies
Selected health-related programs²
Social work
All other programs³	F

... not applicable

X suppressed to meet the confidentiality requirements of the *Statistics Act*

E use with caution

F too unreliable to be published

1. Excludes veterinary programs.

2. Includes Psychology, Social work, Epidemiology and Health and physical education / fitness programs.

3. Includes veterinary programs but excludes all health programs, Psychology, Social work, Epidemiology and Health and physical education / fitness.

Notes: University programs are not offered in the territories.

Type of program is defined using the Classification of Instructional Programs (CIP). See Appendix 3 for more details.

Source: National Graduates Survey (Class of 2000), Statistics Canada.

Table 5.5.1
Characteristics of Class of 2000 graduates' program of study, by level of study and type of program, Canada

	Co-op program		No distance education		Some distance education	
	%	standard error	%	standard error	%	standard error
College graduates						
All programs	22.6	(0.7)	92.7	(0.4)	7.3	(0.4)
Health programs¹	14.7	(1.4)	92.2	(0.9)	7.8	(0.9)
Dental support services and allied professions	10.0 ^E	(3.1)	93.7	(2.7)	F	...
Health and medical administrative services	F	...	98.1	(0.7)	F	...
Allied health diagnostic, intervention and treatment professions	18.9 ^E	(6.1)	97.5	(1.5)	F	...
Nursing	17.1 ^E	(2.9)	87.7	(2.0)	12.3	(2.0)
Nursing / registered nurse	20.6 ^E	(6.1)	89.3	(3.6)	F	...
Licensed practical / vocational nurse training	18.2 ^E	(5.2)	93.8	(1.6)	6.2 ^E	(1.6)
Rehabilitation and therapeutic professions	F	...	90.4	(5.7)	F	...
Health aides / attendants / orderlies	14.0 ^E	(2.5)	95.0	(1.1)	5.0 ^E	(1.1)
Selected health-related programs²	29.6	(4.4)	92.0	(2.5)	8.0^E	(2.5)
Social work	25.8 ^E	(4.4)	94.3	(2.1)	F	...
All other programs³	23.7	(0.7)	92.8	(0.4)	7.2	(0.4)
University graduates						
All programs	9.4	(0.3)	81.7	(0.5)	18.3	(0.5)
Health programs¹	5.5	(0.7)	77.2	(1.1)	22.8	(1.1)
Medicine	4.6 ^E	(1.4)	99.7	(0.3)	F	...
Nursing	2.8 ^E	(0.7)	62.8	(1.9)	37.1	(1.9)
Nursing / registered nurse	3.5 ^E	(1.0)	62.6	(2.6)	37.2	(2.6)
Rehabilitation and therapeutic professions	15.2 ^E	(4.0)	88.3	(2.4)	11.7 ^E	(2.4)
Selected health-related programs²	4.8^E	(0.9)	76.9	(2.1)	23.1	(2.1)
Psychology	F	...	76.0	(2.9)	24.0	(2.9)
Social work	11.2 ^E	(3.2)	80.0	(3.6)	20.0 ^E	(3.6)
Health and physical education / fitness	8.4 ^E	(2.8)	76.3	(4.5)	23.7 ^E	(4.5)
All other programs³	10.3	(0.4)	82.7	(0.5)	17.3	(0.5)
Bachelor graduates						
All programs	10.1	(0.4)	79.5	(0.6)	20.5	(0.6)
Health programs¹	5.3	(0.8)	73.7	(1.3)	26.2	(1.3)
Medicine	5.7 ^E	(1.9)	100.0	(0.0)
Nursing	3.0 ^E	(0.8)	60.9	(2.1)	39.0	(2.1)
Nursing / registered nurse	3.7 ^E	(1.1)	61.3	(2.8)	38.5	(2.8)
Rehabilitation and therapeutic professions	13.0 ^E	(4.1)	87.5	(2.7)	12.5 ^E	(2.7)
Selected health-related programs²	4.1^E	(1.1)	72.8	(2.5)	27.2	(2.5)
Psychology	F	...	71.3	(3.5)	28.7	(3.5)
Social work	F	...	74.8	(4.8)	25.2 ^E	(4.8)
Health and physical education / fitness	F	...	75.0	(4.9)	25.0 ^E	(4.9)
All other programs³	11.3	(0.4)	80.8	(0.6)	19.2	(0.6)

Table 5.5.1 (concluded)

Characteristics of Class of 2000 graduates' program of study, by level of study and type of program, Canada

	Co-op program		No distance education		Some distance education	
	%	standard error	%	standard error	%	standard error
Master's graduates						
All programs	7.2	(0.6)	89.5	(0.6)	10.5	(0.6)
Health programs¹	7.2^E	(1.5)	88.8	(1.8)	11.2	(1.8)
Nursing	F	...	78.4	(4.8)	21.6 ^E	(4.8)
Nursing / registered nurse	79.2	(5.4)	20.8 ^E	(5.4)
Selected health-related programs²	8.4^E	(2.3)	94.1	(2.2)	F	...
Psychology	4.3 ^E	(1.3)	96.8	(1.2)	F	...
Social work	12.6 ^E	(3.1)	93.8	(1.9)	6.2 ^E	(1.9)
All other programs³	7.1	(0.6)	89.0	(0.6)	11.0	(0.6)
Doctoral graduates						
All programs	2.2	(0.2)	97.3	(0.2)	2.7	(0.2)
Health programs¹	3.5^E	(0.8)	97.0	(1.1)	F	...
Selected health-related programs²	3.0^E	(0.7)	96.6	(0.6)	3.4^E	(0.6)
All other programs³	1.8	(0.3)	97.4	(0.2)	2.6	(0.2)

.. not available for a specific reference period

... not applicable

^E use with caution

F too unreliable to be published

0 true zero or a value rounded to zero

1. Excludes veterinary programs.

2. Includes Psychology, Social work, Epidemiology and Health and physical education / fitness programs.

3. Includes veterinary programs but excludes all health programs, Psychology, Social work, Epidemiology and Health and physical education / fitness.

Note: Type of program is defined using the Classification of Instructional Programs (CIP). See Appendix 3 for more details.**Source:** National Graduates Survey (Class of 2000), Statistics Canada.

Table 5.5.2
Characteristics of Class of 2000 graduates' program of study, by level of study and type of program, Newfoundland and Labrador

	Co-op program		No distance education		Some distance education	
	%	standard error	%	standard error	%	standard error
College graduates						
All programs	13.6	(0.9)	93.1	(0.6)	6.9	(0.6)
Health programs¹	13.6^E	(2.6)	85.8	(2.3)	14.2	(2.3)
Dental support services and allied professions
Health and medical administrative services	F	...	80.0	(9.0)	F	...
Allied health diagnostic, intervention and treatment professions	X	...	F
Nursing	F
Nursing / registered nurse
Licensed practical / vocational nurse training
Rehabilitation and therapeutic professions
Health aides / attendants / orderlies
Selected health-related programs²	X	X	...
Social work
All other programs³	13.5	(1.0)	93.7	(0.6)	6.3	(0.6)
University graduates						
All programs	17.6	(1.0)	46.4	(1.2)	53.6	(1.2)
Health programs¹	8.5^E	(2.5)	62.7	(4.2)	37.3	(4.2)
Medicine	F	...	F
Nursing	F	...	56.4	(5.5)	43.6	(5.5)
Nursing / registered nurse	F	...	56.4	(5.5)	43.6	(5.5)
Rehabilitation and therapeutic professions
Selected health-related programs²	33.9^E	(6.7)	33.5^E	(6.2)	66.5	(6.2)
Psychology	F	...	F	...	X	...
Social work	25.0 ^E	(8.2)	22.4 ^E	(5.7)	77.6	(5.7)
Health and physical education / fitness	F	...	X	...	F	...
All other programs³	17.9	(1.0)	45.0	(1.2)	55.0	(1.2)
Bachelor graduates						
All programs	20.0	(1.1)	40.9	(1.4)	59.1	(1.4)
Health programs¹	9.6^E	(2.9)	60.6	(4.7)	39.4	(4.7)
Medicine	F	...	F
Nursing	F	...	57.1	(5.8)	42.9	(5.8)
Nursing / registered nurse	F	...	57.1	(5.8)	42.9	(5.8)
Rehabilitation and therapeutic professions
Selected health-related programs²	37.1^E	(8.4)	24.9^E	(7.5)	75.1	(7.5)
Psychology	F	...	X	...
Social work	F	...	F	...	91.7	(6.8)
Health and physical education / fitness	F	...	X	...	F	...
All other programs³	20.6	(1.2)	38.8	(1.5)	61.2	(1.5)

Table 5.5.2 (concluded)

Characteristics of Class of 2000 graduates' program of study, by level of study and type of program, Newfoundland and Labrador

	Co-op program		No distance education		Some distance education	
	%	standard error	%	standard error	%	standard error
Master's graduates						
All programs	5.9 ^E	(1.5)	71.7	(1.7)	28.3	(1.7)
Health programs¹	73.2	(8.1)	x	...
Nursing	47.6 ^E	(11.0)	x	...
Nursing / registered nurse	47.6 ^E	(11.0)	x	...
Selected health-related programs²	F	...	61.8	(6.8)	38.2 ^E	(6.8)
Psychology	x	...	x
Social work	F	...	53.3	(6.5)	46.7	(6.5)
All other programs³	5.0 ^E	(1.6)	72.4	(1.7)	27.6	(1.7)
Doctoral graduates						
All programs	F
Health programs¹	x
Selected health-related programs²
All other programs³	F

.. not available for a specific reference period

... not applicable

x suppressed to meet the confidentiality requirements of the *Statistics Act*^E use with caution

F too unreliable to be published

1. Excludes veterinary programs.

2. Includes Psychology, Social work, Epidemiology and Health and physical education / fitness programs.

3. Includes veterinary programs but excludes all health programs, Psychology, Social work, Epidemiology and Health and physical education / fitness.

Note: Type of program is defined using the Classification of Instructional Programs (CIP). See Appendix 3 for more details.**Source:** National Graduates Survey (Class of 2000), Statistics Canada.

Table 5.5.3
Characteristics of Class of 2000 graduates' program of study, by level of study and type of program,
Prince Edward Island

	Co-op program		No distance education		Some distance education	
	%	standard error	%	standard error	%	standard error
College graduates						
All programs	15.0	(1.1)	96.8	(0.5)	3.2	(0.5)
Health programs¹	8.9	(1.3)	96.3	(1.4)	F	...
Dental support services and allied professions	x	...	92.9	(3.1)	F	...
Health and medical administrative services	85.7	(9.8)	F	...
Allied health diagnostic, intervention and treatment professions	x	...	100.0	(0.0)
Nursing	x	...	95.7	(1.9)	F	...
Nursing / registered nurse
Licensed practical / vocational nurse training
Rehabilitation and therapeutic professions
Health aides / attendants / orderlies
Selected health-related programs²	F	...	F
Social work	F	...	F
All other programs³	15.8	(1.2)	96.8	(0.6)	3.2^E	(0.6)
University graduates						
All programs	9.2	(1.2)	91.3	(1.3)	8.7	(1.3)
Health programs¹	F	...	F
Medicine
Nursing	F	...	F
Nursing / registered nurse	F	...	F
Rehabilitation and therapeutic professions
Selected health-related programs²	96.8	(2.1)	F	...
Psychology	96.8	(2.1)	F	...
Social work
Health and physical education / fitness
All other programs³	10.0	(1.4)	90.3	(1.5)	9.7	(1.5)
Bachelor graduates						
All programs	9.7	(1.3)	91.1	(1.3)	8.9	(1.3)
Health programs¹	F	...	F
Medicine
Nursing	F	...	F
Nursing / registered nurse	F	...	F
Rehabilitation and therapeutic professions
Selected health-related programs²	96.7	(2.2)	F	...
Psychology	96.7	(2.2)	F	...
Social work
Health and physical education / fitness
All other programs³	10.6	(1.5)	90.0	(1.5)	10.0	(1.5)

Table 5.5.3 (concluded)

Characteristics of Class of 2000 graduates' program of study, by level of study and type of program, Prince Edward Island

	Co-op program		No distance education		Some distance education	
	%	standard error	%	standard error	%	standard error
Master's graduates						
All programs	90.8	(5.4)	F	...
Health programs¹
Nursing
Nursing / registered nurse
Selected health-related programs²	X
Psychology	X
Social work
All other programs³	89.7	(6.0)	F	...
Doctoral graduates						
All programs	F
Health programs¹
Selected health-related programs²
All other programs³	F

.. not available for a specific reference period

... not applicable

x suppressed to meet the confidentiality requirements of the *Statistics Act*^e use with caution

F too unreliable to be published

1. Excludes veterinary programs.

2. Includes Psychology, Social work, Epidemiology and Health and physical education / fitness programs.

3. Includes veterinary programs but excludes all health programs, Psychology, Social work, Epidemiology and Health and physical education / fitness.

Note: Type of program is defined using the Classification of Instructional Programs (CIP). See Appendix 3 for more details.**Source:** National Graduates Survey (Class of 2000), Statistics Canada.

Table 5.5.4
Characteristics of Class of 2000 graduates' program of study, by level of study and type of program, Nova Scotia

	Co-op program		No distance education		Some distance education	
	%	standard error	%	standard error	%	standard error
College graduates						
All programs	18.2	(1.5)	96.3	(0.8)	3.7^E	(0.8)
Health programs¹	13.6^E	(3.3)	99.3	(0.6)	F	...
Dental support services and allied professions	F	...	F
Health and medical administrative services
Allied health diagnostic, intervention and treatment professions	F	...	F
Nursing	F	...	96.4	(2.8)	F	...
Nursing / registered nurse
Licensed practical / vocational nurse training	F	...	F
Rehabilitation and therapeutic professions	X
Health aides / attendants / orderlies	F	...	100.0	(0.0)
Selected health-related programs²	F	...	81.6^E	(15.0)	F	...
Social work	F	...	F
All other programs³	18.8	(1.6)	96.2	(0.8)	3.8^E	(0.8)
University graduates						
All programs	12.8	(1.0)	82.6	(1.1)	17.4	(1.1)
Health programs¹	9.2^E	(2.9)	83.1	(3.5)	16.9^E	(3.5)
Medicine	F	...	F
Nursing	54.2 ^E	(9.4)	45.8 ^E	(9.4)
Nursing / registered nurse	52.2 ^E	(9.7)	47.8 ^E	(9.7)
Rehabilitation and therapeutic professions	F	...	98.4	(1.1)	F	...
Selected health-related programs²	F	...	80.5	(4.1)	19.5^E	(4.1)
Psychology	F	...	80.5	(5.5)	19.5 ^E	(5.5)
Social work	F	...	66.0 ^E	(12.5)	F	...
Health and physical education / fitness	90.2	(5.0)	F	...
All other programs³	14.6	(1.2)	82.9	(1.2)	17.1	(1.2)
Bachelor graduates						
All programs	14.0	(1.2)	84.0	(1.3)	16.0	(1.3)
Health programs¹	11.1^E	(3.4)	82.0	(4.2)	18.0^E	(4.2)
Medicine	F	...	F
Nursing	54.2 ^E	(9.4)	45.8 ^E	(9.4)
Nursing / registered nurse	52.2 ^E	(9.7)	47.8 ^E	(9.7)
Rehabilitation and therapeutic professions	F	...	F
Selected health-related programs²	F	...	80.6	(4.4)	19.4^E	(4.4)
Psychology	80.5	(5.7)	19.5 ^E	(5.7)
Social work	F	...	62.5 ^E	(16.4)	F	...
Health and physical education / fitness	90.0	(5.0)	F	...
All other programs³	16.1	(1.4)	84.8	(1.4)	15.2	(1.4)

Table 5.5.4 (concluded)

Characteristics of Class of 2000 graduates' program of study, by level of study and type of program, Nova Scotia

	Co-op program		No distance education		Some distance education	
	%	standard error	%	standard error	%	standard error
Master's graduates						
All programs	7.3 ^E	(1.5)	74.0	(1.7)	26.0	(1.7)
Health programs¹	87.0	(2.8)	13.0 ^E	(2.8)
Nursing
Nursing / registered nurse
Selected health-related programs²	F	...	76.8	(5.0)	23.2 ^E	(5.0)
Psychology	F	...	73.4	(7.3)	x	...
Social work	76.5	(6.8)	x	...
All other programs³	8.1 ^E	(1.7)	72.6	(1.9)	27.4	(1.9)
Doctoral graduates						
All programs	96.9	(2.2)	F	...
Health programs¹	x
Selected health-related programs²	x
All other programs³	95.8	(3.0)	F	...

.. not available for a specific reference period

... not applicable

x suppressed to meet the confidentiality requirements of the *Statistics Act*^E use with caution

F too unreliable to be published

0 true zero or a value rounded to zero

1. Excludes veterinary programs.

2. Includes Psychology, Social work, Epidemiology and Health and physical education / fitness programs.

3. Includes veterinary programs but excludes all health programs, Psychology, Social work, Epidemiology and Health and physical education / fitness.

Note: Type of program is defined using the Classification of Instructional Programs (CIP). See Appendix 3 for more details.**Source:** National Graduates Survey (Class of 2000), Statistics Canada.

Table 5.5.5
Characteristics of Class of 2000 graduates' program of study, by level of study and type of program, New Brunswick

	Co-op program		No distance education		Some distance education	
	%	standard error	%	standard error	%	standard error
College graduates						
All programs	22.2	(1.2)	92.7	(0.8)	7.3	(0.8)
Health programs¹	11.5^E	(2.1)	92.3	(1.8)	7.7^E	(1.8)
Dental support services and allied professions
Health and medical administrative services	F	...	F
Allied health diagnostic, intervention and treatment professions	F	...	X
Nursing	12.7 ^E	(2.8)	90.1	(2.7)	9.9 ^E	(2.7)
Nursing / registered nurse
Licensed practical / vocational nurse training
Rehabilitation and therapeutic professions
Health aides / attendants / orderlies	F
Selected health-related programs²	X	...	87.5	(8.5)	F	...
Social work	X	...	87.5	(8.5)	F	...
All other programs³	23.9	(1.4)	92.7	(0.9)	7.3	(0.9)
University graduates						
All programs	8.6	(0.8)	82.1	(1.3)	17.8	(1.3)
Health programs¹	F	...	52.5	(5.1)	46.0	(5.1)
Medicine
Nursing	F	...	30.2 ^E	(6.0)	67.5	(6.1)
Nursing / registered nurse	F	...	31.0 ^E	(6.2)	66.7	(6.4)
Rehabilitation and therapeutic professions
Selected health-related programs²	F	...	89.7	(4.1)	F	...
Psychology	F	...	86.0	(6.0)	F	...
Social work	F	...	F
Health and physical education / fitness	F	...	94.4	(4.9)	F	...
All other programs³	9.6	(1.0)	84.0	(1.4)	16.0	(1.4)
Bachelor graduates						
All programs	7.3	(0.9)	81.7	(1.4)	18.2	(1.4)
Health programs¹	F	...	53.7	(5.3)	44.8	(5.3)
Medicine
Nursing	F	...	31.0 ^E	(6.2)	66.7	(6.4)
Nursing / registered nurse	F	...	31.0 ^E	(6.2)	66.7	(6.4)
Rehabilitation and therapeutic professions
Selected health-related programs²	F	...	88.4	(4.6)	F	...
Psychology	84.0	(6.9)	F	...
Social work	F	...	X
Health and physical education / fitness	F	...	94.1	(5.2)	F	...
All other programs³	8.1	(1.1)	83.8	(1.5)	16.2	(1.5)

Table 5.5.5 (concluded)

Characteristics of Class of 2000 graduates' program of study, by level of study and type of program, New Brunswick

	Co-op program		No distance education		Some distance education	
	%	standard error	%	standard error	%	standard error
Master's graduates						
All programs	18.7	(2.2)	84.0	(1.9)	16.0	(1.9)
Health programs¹	F	...	83.3	(9.6)
Nursing	F	...	83.3	(9.6)
Nursing / registered nurse
Selected health-related programs²	F	...	F
Psychology	F	...	F
Social work	x
All other programs³	20.1	(2.4)	84.2	(2.1)	15.8	(2.1)
Doctoral graduates						
All programs	F
Health programs¹
Selected health-related programs²	x
All other programs³	F

.. not available for a specific reference period

... not applicable

x suppressed to meet the confidentiality requirements of the *Statistics Act*

^e use with caution

F too unreliable to be published

1. Excludes veterinary programs.

2. Includes Psychology, Social work, Epidemiology and Health and physical education / fitness programs.

3. Includes veterinary programs but excludes all health programs, Psychology, Social work, Epidemiology and Health and physical education / fitness.

Note: Type of program is defined using the Classification of Instructional Programs (CIP). See Appendix 3 for more details.

Source: National Graduates Survey (Class of 2000), Statistics Canada.

Table 5.5.6
Characteristics of Class of 2000 graduates' program of study, by level of study and type of program, Quebec

	Co-op program		No distance education		Some distance education	
	%	standard error	%	standard error	%	standard error
College graduates						
All programs	9.4	(0.7)	91.0	(0.7)	9.0	(0.7)
Health programs¹	3.7^E	(1.2)	95.7	(1.2)	4.3^E	(1.2)
Dental support services and allied professions	F	...	97.9	(1.9)	F	...
Health and medical administrative services	F
Allied health diagnostic, intervention and treatment professions	F
Nursing	87.5	(6.7)	F	...
Nursing / registered nurse	F	...	F	...
Licensed practical / vocational nurse training
Rehabilitation and therapeutic professions	F	...	96.8	(2.9)	F	...
Health aides / attendants / orderlies	X
Selected health-related programs²	F	...	96.6	(3.2)	F	...
Social work	F	...	96.6	(3.2)	F	...
All other programs³	10.2	(0.8)	90.4	(0.8)	9.6	(0.8)
University graduates						
All programs	7.1	(0.3)	83.9	(0.5)	16.1	(0.5)
Health programs¹	2.4^E	(0.4)	73.5	(1.4)	26.5	(1.4)
Medicine	F	...	98.5	(1.3)	F	...
Nursing	F	...	63.7	(2.1)	36.3	(2.1)
Nursing / registered nurse	60.0	(5.2)	40.0	(5.2)
Rehabilitation and therapeutic professions	F	...	80.6	(4.9)	19.4 ^E	(4.9)
Selected health-related programs²	F	...	83.8	(2.3)	16.2	(2.3)
Psychology	F	...	83.0	(3.0)	17.0 ^E	(3.0)
Social work	F	...	88.8	(4.2)	F	...
Health and physical education / fitness	F	...	73.7	(6.8)	26.3 ^E	(6.8)
All other programs³	8.1	(0.4)	85.0	(0.6)	15.0	(0.6)
Bachelor graduates						
All programs	7.8	(0.4)	80.6	(0.7)	19.4	(0.7)
Health programs¹	1.2^E	(0.4)	66.5	(1.7)	33.5	(1.7)
Medicine	100.0	(0.0)
Nursing	F	...	60.1	(2.2)	39.9	(2.2)
Nursing / registered nurse	55.3	(5.2)	44.7	(5.2)
Rehabilitation and therapeutic professions	77.3	(5.6)	22.7 ^E	(5.6)
Selected health-related programs²	F	...	80.1	(3.0)	19.9	(3.0)
Psychology	78.1	(4.0)	21.9 ^E	(4.0)
Social work	F	...	87.9	(4.9)	F	...
Health and physical education / fitness	F	...	69.1	(8.2)	30.9 ^E	(8.2)
All other programs³	9.1	(0.5)	82.1	(0.7)	17.9	(0.7)

Table 5.5.6 (concluded)

Characteristics of Class of 2000 graduates' program of study, by level of study and type of program, Quebec

	Co-op program		No distance education		Some distance education	
	%	standard error	%	standard error	%	standard error
Master's graduates						
All programs	4.8	(0.7)	94.1	(0.7)	5.9	(0.7)
Health programs¹	6.0^E	(1.7)	90.7	(2.9)	9.3^E	(2.9)
Nursing	F	...	91.8	(3.5)	F	...
Nursing / registered nurse	F
Selected health-related programs²	F	...	93.5	(2.4)	F	...
Psychology	F	...	93.8	(2.8)	F	...
Social work	92.9	(6.5)	F	...
All other programs³	5.1	(0.8)	94.5	(0.8)	5.5	(0.8)
Doctoral graduates						
All programs	3.6	(0.5)	96.7	(0.6)	3.3^E	(0.6)
Health programs¹	4.7^E	(1.1)	96.4	(1.6)	F	...
Selected health-related programs²	F	...	98.1	(1.4)	F	...
All other programs³	3.1^E	(0.6)	96.7	(0.6)	3.3^E	(0.6)

.. not available for a specific reference period

... not applicable

x suppressed to meet the confidentiality requirements of the *Statistics Act*^E use with caution

F too unreliable to be published

1. Excludes veterinary programs.

2. Includes Psychology, Social work, Epidemiology and Health and physical education / fitness programs.

3. Includes veterinary programs but excludes all health programs, Psychology, Social work, Epidemiology and Health and physical education / fitness.

Note: Type of program is defined using the Classification of Instructional Programs (CIP). See Appendix 3 for more details.**Source:** National Graduates Survey (Class of 2000), Statistics Canada.

Table 5.5.7
Characteristics of Class of 2000 graduates' program of study, by level of study and type of program, Ontario

	Co-op program		No distance education		Some distance education	
	%	standard error	%	standard error	%	standard error
College graduates						
All programs	32.2	(1.2)	92.7	(0.7)	7.3	(0.7)
Health programs¹	20.4	(2.7)	93.9	(1.5)	6.1^E	(1.5)
Dental support services and allied professions	F	...	92.0	(5.4)	F	...
Health and medical administrative services	F	...	F
Allied health diagnostic, intervention and treatment professions	F	...	F
Nursing	21.6 ^E	(4.8)	92.8	(2.9)	F	...
Nursing / registered nurse	25.3 ^E	(8.1)	93.8	(4.2)	F	...
Licensed practical / vocational nurse training	F	...	98.5	(0.8)	F	...
Rehabilitation and therapeutic professions	F	...	82.7 ^E	(15.4)	F	...
Health aides / attendants / orderlies	16.9 ^E	(4.8)	97.8	(1.9)	F	...
Selected health-related programs²	39.6	(6.1)	91.5	(3.5)	F	...
Social work	34.6 ^E	(6.3)	94.5	(3.0)	F	...
All other programs³	33.8	(1.4)	92.6	(0.8)	7.4	(0.8)
University graduates						
All programs	10.5	(0.7)	81.8	(1.0)	18.2	(1.0)
Health programs¹	7.0^E	(1.9)	84.4	(2.8)	15.6^E	(2.8)
Medicine	F
Nursing	F	...	72.7	(5.9)	27.3 ^E	(5.9)
Nursing / registered nurse	F	...	77.4	(6.0)	22.6 ^E	(6.0)
Rehabilitation and therapeutic professions	F	...	99.3	(0.6)	F	...
Selected health-related programs²	6.5^E	(1.9)	73.6	(4.1)	26.4	(4.1)
Psychology	F	...	71.6	(5.6)	28.4 ^E	(5.6)
Social work	F	...	84.4	(8.9)	F	...
Health and physical education / fitness	F	...	73.3	(7.1)	26.7 ^E	(7.1)
All other programs³	11.3	(0.8)	82.8	(1.1)	17.2	(1.1)
Bachelor graduates						
All programs	10.9	(0.9)	79.1	(1.3)	20.9	(1.3)
Health programs¹	F	...	82.3	(3.4)	17.7^E	(3.4)
Medicine	F
Nursing	F	...	72.1	(6.6)	27.9 ^E	(6.6)
Nursing / registered nurse	F	...	76.0	(6.6)	24.0 ^E	(6.6)
Rehabilitation and therapeutic professions	F	...	F
Selected health-related programs²	F	...	68.2	(5.0)	31.8	(5.0)
Psychology	F	...	65.9	(6.7)	34.1 ^E	(6.7)
Social work	F	...	x	...	F	...
Health and physical education / fitness	F	...	72.1	(7.9)	27.9 ^E	(7.9)
All other programs³	12.1	(1.0)	80.5	(1.3)	19.5	(1.3)

Table 5.5.7 (concluded)

Characteristics of Class of 2000 graduates' program of study, by level of study and type of program, Ontario

	Co-op program		No distance education		Some distance education	
	%	standard error	%	standard error	%	standard error
Master's graduates						
All programs	9.7	(1.2)	91.6	(1.2)	8.4	(1.2)
Health programs¹	12.0^E	(3.7)	91.7	(3.4)	F	...
Nursing	76.0	(12.5)	F	...
Nursing / registered nurse	90.4	(4.9)	F	...
Selected health-related programs²	14.1^E	(4.4)	94.7	(4.0)	F	...
Psychology	F	...	100.0	(0.0)
Social work	20.0 ^E	(5.1)	96.4	(2.4)	F	...
All other programs³	8.9	(1.3)	91.1	(1.3)	8.9	(1.3)
Doctoral graduates						
All programs	1.5^E	(0.4)	97.5	(0.3)	2.5	(0.3)
Health programs¹	F	...	96.9	(1.5)	F	...
Selected health-related programs²	x	...	95.2	(0.9)	4.8^E	(0.9)
All other programs³	F	...	98.0	(0.3)	2.0	(0.3)

.. not available for a specific reference period

... not applicable

x suppressed to meet the confidentiality requirements of the *Statistics Act*^E use with caution

F too unreliable to be published

1. Excludes veterinary programs.

2. Includes Psychology, Social work, Epidemiology and Health and physical education / fitness programs.

3. Includes veterinary programs but excludes all health programs, Psychology, Social work, Epidemiology and Health and physical education / fitness.

Note: Type of program is defined using the Classification of Instructional Programs (CIP). See Appendix 3 for more details.**Source:** National Graduates Survey (Class of 2000), Statistics Canada.

Table 5.5.8
Characteristics of Class of 2000 graduates' program of study, by level of study and type of program, Manitoba

	Co-op program		No distance education		Some distance education	
	%	standard error	%	standard error	%	standard error
College graduates						
All programs	20.9	(1.0)	93.4	(0.7)	6.6	(0.7)
Health programs¹	11.8	(1.8)	92.2	(1.5)	7.8^E	(1.5)
Dental support services and allied professions	F	...	F
Health and medical administrative services	F	...	F
Allied health diagnostic, intervention and treatment professions	F	...	F	...
Nursing	8.3 ^E	(2.7)	93.0	(2.3)	7.0 ^E	(2.3)
Nursing / registered nurse	F	...	F	...
Licensed practical / vocational nurse training	9.4 ^E	(3.0)	93.8	(2.5)	F	...
Rehabilitation and therapeutic professions
Health aides / attendants / orderlies	11.9 ^E	(3.1)	86.8	(3.2)	13.2 ^E	(3.2)
Selected health-related programs²	F	...	100.0	(0.0)
Social work	F	...	100.0	(0.0)
All other programs³	24.8	(1.2)	93.6	(0.8)	6.4	(0.8)
University graduates						
All programs	3.4	(0.4)	78.5	(1.0)	21.5	(1.0)
Health programs¹	3.6^E	(0.8)	75.6	(1.6)	24.4	(1.6)
Medicine	100.0	(0.0)
Nursing	3.8 ^E	(1.0)	54.7	(2.5)	45.3	(2.5)
Nursing / registered nurse	3.6 ^E	(1.0)	53.2	(2.6)	46.8	(2.6)
Rehabilitation and therapeutic professions	100.0	(0.0)
Selected health-related programs²	F	...	65.1	(4.2)	34.9	(4.2)
Psychology	F	...	54.9	(5.7)	45.1	(5.7)
Social work	F	...	72.6	(8.1)	27.4 ^E	(8.1)
Health and physical education / fitness	89.2	(6.4)	F	...
All other programs³	3.7	(0.5)	80.5	(1.1)	19.5	(1.1)
Bachelor graduates						
All programs	3.5	(0.4)	76.6	(1.1)	23.4	(1.1)
Health programs¹	3.6^E	(0.8)	73.4	(1.7)	26.6	(1.7)
Medicine	100.0	(0.0)
Nursing	3.5 ^E	(1.0)	53.0	(2.7)	47.0	(2.7)
Nursing / registered nurse	3.8 ^E	(1.1)	51.5	(2.8)	48.5	(2.8)
Rehabilitation and therapeutic professions	100.0	(0.0)
Selected health-related programs²	F	...	61.7	(4.7)	38.3	(4.7)
Psychology	50.0	(6.4)	50.0	(6.4)
Social work	F	...	70.6	(9.0)	29.4 ^E	(9.0)
Health and physical education / fitness	88.2	(6.9)	F	...
All other programs³	3.8	(0.5)	78.8	(1.2)	21.2	(1.2)

Table 5.5.8 (concluded)**Characteristics of Class of 2000 graduates' program of study, by level of study and type of program, Manitoba**

	Co-op program		No distance education		Some distance education	
	%	standard error	%	standard error	%	standard error
Master's graduates						
All programs	F	...	89.6	(1.7)	10.4	(1.7)
Health programs¹	F	...	90.4	(3.2)	x	...
Nursing	F	...	76.3	(7.1)	x	...
Nursing / registered nurse	74.1	(7.6)	x	...
Selected health-related programs²	F	...	93.2	(2.5)	F	...
Psychology	F	...	93.7	(3.1)	F	...
Social work	88.9	(6.0)	F	...
All other programs³	F	...	89.3	(1.9)	10.7^E	(1.9)
Doctoral graduates						
All programs	F	...	100.0	(0.0)
Health programs¹	F
Selected health-related programs²	F
All other programs³	F	...	100.0	(0.0)

.. not available for a specific reference period

... not applicable

x suppressed to meet the confidentiality requirements of the *Statistics Act*^E use with caution

F too unreliable to be published

0 true zero or a value rounded to zero

1. Excludes veterinary programs.

2. Includes Psychology, Social work, Epidemiology and Health and physical education / fitness programs.

3. Includes veterinary programs but excludes all health programs, Psychology, Social work, Epidemiology and Health and physical education / fitness.

Note: Type of program is defined using the Classification of Instructional Programs (CIP). See Appendix 3 for more details.**Source:** National Graduates Survey (Class of 2000), Statistics Canada.

Table 5.5.9
Characteristics of Class of 2000 graduates' program of study, by level of study and type of program, Saskatchewan

	Co-op program		No distance education		Some distance education	
	%	standard error	%	standard error	%	standard error
College graduates						
All programs	10.3	(0.7)	91.4	(0.7)	8.6	(0.7)
Health programs¹	3.9^E	(0.9)	83.4	(1.5)	16.6	(1.5)
Dental support services and allied professions	F	...	100.0	(0.0)
Health and medical administrative services	F	...	77.9 ^E	(13.3)	F	...
Allied health diagnostic, intervention and treatment professions	F	...	100.0	(0.0)
Nursing	F	...	55.1	(6.4)	44.9	(6.4)
Nursing / registered nurse	F	...	F	...
Licensed practical / vocational nurse training	75.0	(6.9)	25.0 ^E	(6.9)
Rehabilitation and therapeutic professions	85.7	(7.1)	F	...
Health aides / attendants / orderlies	78.5	(2.2)	21.5	(2.2)
Selected health-related programs²	F	...	91.3	(4.8)	F	...
Social work	F	...	91.3	(4.8)	F	...
All other programs³	13.4	(0.9)	95.2	(0.7)	4.8	(0.7)
University graduates						
All programs	5.6	(0.6)	88.0	(0.9)	12.0	(0.9)
Health programs¹	82.7	(3.7)	17.3^E	(3.7)
Medicine	F
Nursing	83.0	(5.9)	F	...
Nursing / registered nurse	83.0	(5.9)	F	...
Rehabilitation and therapeutic professions	85.7	(11.9)	F	...
Selected health-related programs²	F	...	81.3	(4.0)	18.7^E	(4.0)
Psychology	F	...	82.1	(5.6)	17.9 ^E	(5.6)
Social work	F	...	69.4	(8.5)	30.6 ^E	(8.5)
Health and physical education / fitness	F
All other programs³	6.7	(0.7)	89.5	(0.9)	10.5	(0.9)
Bachelor graduates						
All programs	6.1	(0.7)	87.0	(1.1)	13.0	(1.1)
Health programs¹	84.7	(3.8)	15.3^E	(3.8)
Medicine	F
Nursing	86.2	(5.7)	F	...
Nursing / registered nurse	86.2	(5.7)	F	...
Rehabilitation and therapeutic professions	85.7	(11.9)	F	...
Selected health-related programs²	F	...	77.9	(4.7)	22.1^E	(4.7)
Psychology	76.4	(7.3)	23.6 ^E	(7.3)
Social work	F	...	67.9	(8.9)	32.1 ^E	(8.9)
Health and physical education / fitness	F
All other programs³	7.3	(0.8)	88.6	(1.1)	11.4	(1.1)

Table 5.5.9 (concluded)

Characteristics of Class of 2000 graduates' program of study, by level of study and type of program, Saskatchewan

	Co-op program		No distance education		Some distance education	
	%	standard error	%	standard error	%	standard error
Master's graduates						
All programs	3.5	(0.5)	92.5	(1.7)	7.5^E	(1.7)
Health programs¹	62.6^E	(12.8)	F	...
Nursing	F	...	F	...
Nursing / registered nurse	F	...	F	...
Selected health-related programs²	F	...	100.0	(0.0)
Psychology	F	...	100.0	(0.0)
Social work	F
All other programs³	3.8	(0.6)	93.8	(1.6)	6.2^E	(1.6)
Doctoral graduates						
All programs	100.0	(0.0)
Health programs¹	x
Selected health-related programs²	F
All other programs³	100.0	(0.0)

.. not available for a specific reference period

... not applicable

x suppressed to meet the confidentiality requirements of the *Statistics Act*

^E use with caution

F too unreliable to be published

0 true zero or a value rounded to zero

1. Excludes veterinary programs.

2. Includes Psychology, Social work, Epidemiology and Health and physical education / fitness programs.

3. Includes veterinary programs but excludes all health programs, Psychology, Social work, Epidemiology and Health and physical education / fitness.

Note: Type of program is defined using the Classification of Instructional Programs (CIP). See Appendix 3 for more details.

Source: National Graduates Survey (Class of 2000), Statistics Canada.

Table 5.5.10
Characteristics of Class of 2000 graduates' program of study, by level of study and type of program, Alberta

	Co-op program		No distance education		Some distance education	
	%	standard error	%	standard error	%	standard error
College graduates						
All programs	12.6	(0.8)	93.6	(0.5)	6.4	(0.5)
Health programs¹	10.9	(1.8)	84.6	(1.8)	15.4	(1.8)
Dental support services and allied professions	11.2 ^E	(3.5)	95.0	(2.9)	F	...
Health and medical administrative services	F	...	98.4	(0.9)	F	...
Allied health diagnostic, intervention and treatment professions	F	...	F
Nursing	11.2 ^E	(2.6)	77.7	(3.7)	22.3	(3.7)
Nursing / registered nurse	F	...	75.7	(8.6)	F	...
Licensed practical / vocational nurse training	14.1 ^E	(3.9)	84.8	(4.8)	15.2 ^E	(4.8)
Rehabilitation and therapeutic professions	F	...	75.0	(10.1)	F	...
Health aides / attendants / orderlies	F
Selected health-related programs²	20.0^E	(5.9)	95.6	(2.6)	F	...
Social work	22.8 ^E	(6.8)	94.9	(3.0)	F	...
All other programs³	12.7	(0.9)	95.1	(0.6)	4.9	(0.6)
University graduates						
All programs	7.7	(0.7)	87.3	(0.9)	12.6	(0.9)
Health programs¹	8.4^E	(2.1)	74.9	(3.4)	25.1	(3.4)
Medicine	100.0	(0.0)
Nursing	F	...	59.1	(5.8)	40.9	(5.8)
Nursing / registered nurse	F	...	58.4	(6.0)	41.6	(6.0)
Rehabilitation and therapeutic professions	F	...	77.9	(9.0)	F	...
Selected health-related programs²	F	...	90.1	(3.7)	F	...
Psychology	F	...	87.4	(5.7)	F	...
Social work	F	...	88.9	(9.4)	F	...
Health and physical education / fitness	96.4	(3.4)	F	...
All other programs³	8.6	(0.8)	88.6	(0.9)	11.3	(0.9)
Bachelor graduates						
All programs	9.1	(0.8)	88.8	(1.0)	11.1	(1.0)
Health programs¹	9.4^E	(2.5)	72.2	(3.9)	27.8	(3.9)
Medicine	F
Nursing	F	...	59.2	(6.2)	40.8	(6.2)
Nursing / registered nurse	F	...	58.9	(6.3)	41.1	(6.3)
Rehabilitation and therapeutic professions	F	...	77.8	(9.4)	F	...
Selected health-related programs²	88.9	(4.2)	F	...
Psychology	86.2	(6.3)	F	...
Social work	86.2	(12.5)	F	...
Health and physical education / fitness	95.8	(4.0)	F	...
All other programs³	10.3	(1.0)	91.0	(1.0)	8.8	(1.0)

Table 5.5.10 (concluded)

Characteristics of Class of 2000 graduates' program of study, by level of study and type of program, Alberta

	Co-op program		No distance education		Some distance education	
	%	standard error	%	standard error	%	standard error
Master's graduates						
All programs	1.7^E	(0.4)	76.4	(1.4)	23.6	(1.4)
Health programs¹	F	...	85.0	(5.9)	F	...
Nursing	49.6 ^E	(14.9)	50.4 ^E	(14.9)
Nursing / registered nurse	45.6 ^E	(14.9)	54.4 ^E	(14.9)
Selected health-related programs²	F	...	98.5	(1.0)	F	...
Psychology	F	...	F
Social work	F	...	96.6	(2.4)	F	...
All other programs³	1.3^E	(0.4)	73.7	(1.6)	26.3	(1.6)
Doctoral graduates						
All programs	F	...	97.6	(0.6)	2.4^E	(0.6)
Health programs¹	F
Selected health-related programs²	97.0	(1.6)	F	...
All other programs³	F	...	97.3	(0.7)	2.7^E	(0.7)

.. not available for a specific reference period

... not applicable

x suppressed to meet the confidentiality requirements of the *Statistics Act*^E use with caution

F too unreliable to be published

0 true zero or a value rounded to zero

1. Excludes veterinary programs.

2. Includes Psychology, Social work, Epidemiology and Health and physical education / fitness programs.

3. Includes veterinary programs but excludes all health programs, Psychology, Social work, Epidemiology and Health and physical education / fitness.

Note: Type of program is defined using the Classification of Instructional Programs (CIP). See Appendix 3 for more details.**Source:** National Graduates Survey (Class of 2000), Statistics Canada.

Table 5.5.11
Characteristics of Class of 2000 graduates' program of study, by level of study and type of program, British Columbia

	Co-op program		No distance education		Some distance education	
	%	standard error	%	standard error	%	standard error
College graduates						
All programs	12.3	(1.0)	93.1	(0.7)	6.9	(0.7)
Health programs¹	10.6^E	(1.9)	89.5	(1.9)	10.5^E	(1.9)
Dental support services and allied professions	F	...	89.9	(5.3)	F	...
Health and medical administrative services	98.4	(0.8)	F	...
Allied health diagnostic, intervention and treatment professions	F	...	x	...	F	...
Nursing	F	...	72.0	(5.9)	28.0 ^E	(5.9)
Nursing / registered nurse	F	...	79.9	(7.7)	F	...
Licensed practical / vocational nurse training	F	...	77.6	(11.0)	F	...
Rehabilitation and therapeutic professions	F
Health aides / attendants / orderlies	15.9 ^E	(3.6)	96.8	(1.7)	F	...
Selected health-related programs²	F	...	90.5	(4.6)	F	...
Social work	F	...	88.7	(5.4)	F	...
All other programs³	13.0	(1.1)	93.9	(0.8)	6.1	(0.8)
University graduates						
All programs	12.8	(0.8)	75.0	(1.1)	25.0	(1.1)
Health programs¹	8.9^E	(2.3)	73.5	(3.3)	26.5	(3.3)
Medicine	F	...	F
Nursing	F	...	49.8	(6.5)	50.2	(6.5)
Nursing / registered nurse	F	...	41.5 ^E	(7.7)	58.5	(7.7)
Rehabilitation and therapeutic professions	57.0 ^E	(12.2)	43.0 ^E	(12.2)
Selected health-related programs²	F	...	65.6	(5.3)	34.4	(5.3)
Psychology	F	...	71.0	(7.1)	29.0 ^E	(7.1)
Social work	F	...	65.4	(10.3)	34.6 ^E	(10.3)
Health and physical education / fitness	F	...	50.8 ^E	(11.4)	49.2 ^E	(11.4)
All other programs³	13.4	(0.9)	76.0	(1.2)	24.0	(1.2)
Bachelor graduates						
All programs	14.1	(1.0)	72.6	(1.4)	27.4	(1.4)
Health programs¹	10.0^E	(2.7)	70.7	(3.9)	29.3	(3.9)
Medicine	F	...	F
Nursing	F	...	45.1	(7.4)	54.9	(7.4)
Nursing / registered nurse	F	...	40.7 ^E	(7.8)	59.3	(7.8)
Rehabilitation and therapeutic professions	55.5 ^E	(12.6)	44.5 ^E	(12.6)
Selected health-related programs²	F	...	61.5	(6.0)	38.5	(6.0)
Psychology	F	...	66.8	(8.3)	33.2 ^E	(8.3)
Social work	F	...	61.2 ^E	(11.6)	38.8 ^E	(11.6)
Health and physical education / fitness	F	...	49.2 ^E	(11.7)	50.8 ^E	(11.7)
All other programs³	14.8	(1.1)	73.8	(1.4)	26.2	(1.4)

Table 5.5.11 (concluded)

Characteristics of Class of 2000 graduates' program of study, by level of study and type of program, British Columbia

	Co-op program		No distance education		Some distance education	
	%	standard error	%	standard error	%	standard error
Master's graduates						
All programs	8.1	(1.3)	83.9	(1.6)	16.1	(1.6)
Health programs¹	F	...	88.2	(2.6)	11.8^E	(2.6)
Nursing	81.8	(5.6)	x	...
Nursing / registered nurse	x
Selected health-related programs²	F	...	95.3	(1.7)	F	...
Psychology	94.4	(2.5)	F	...
Social work	F	...	95.8	(2.9)	F	...
All other programs³	8.7	(1.4)	83.1	(1.7)	16.9	(1.7)
Doctoral graduates						
All programs	2.9^E	(0.5)	96.4	(0.6)	3.6^E	(0.6)
Health programs¹	F	...	94.6	(2.8)	F	...
Selected health-related programs²	F	...	96.0	(2.1)	F	...
All other programs³	2.2^E	(0.5)	96.5	(0.7)	3.5^E	(0.7)

.. not available for a specific reference period

... not applicable

x suppressed to meet the confidentiality requirements of the *Statistics Act*^E use with caution

F too unreliable to be published

1. Excludes veterinary programs.

2. Includes Psychology, Social work, Epidemiology and Health and physical education / fitness programs.

3. Includes veterinary programs but excludes all health programs, Psychology, Social work, Epidemiology and Health and physical education / fitness.

Note: Type of program is defined using the Classification of Instructional Programs (CIP). See Appendix 3 for more details.**Source:** National Graduates Survey (Class of 2000), Statistics Canada.

Table 5.5.12
Characteristics of Class of 2000 college graduates' program of study by type of program, Territories

	Co-op program		No distance education		Some distance education	
	%	standard error	%	standard error	%	standard error
Yukon						
All programs	97.5	(1.0)	F	...
Health programs¹	F
Dental support services and allied professions
Health and medical administrative services
Allied health diagnostic, intervention and treatment professions
Nursing
Nursing / Registered nurse
Licensed practical / vocational nurse training
Rehabilitation and therapeutic professions
Health aides / Attendants / Orderlies	F
Selected health-related programs²
Social work
All other programs³	97.4	(1.0)	F	...
Northwest Territories						
All programs	12.3^E	(2.2)	93.1	(1.4)	6.9^E	(1.4)
Health programs¹	F	...	93.8	(4.0)	F	...
Dental support services and allied professions
Health and medical administrative services
Allied health diagnostic, intervention and treatment professions
Nursing	88.9	(6.9)	F	...
Nursing / Registered nurse
Licensed practical / vocational nurse training
Rehabilitation and therapeutic professions
Health aides / Attendants / Orderlies	F	...	F
Selected health-related programs²
Social work
All other programs³	12.2^E	(2.4)	92.9	(1.5)	7.1^E	(1.5)

Table 5.5.12 (concluded)

Characteristics of Class of 2000 college graduates' program of study by type of program, Territories

	Co-op program		No distance education		Some distance education	
	%	standard error	%	standard error	%	standard error
Nunavut						
All programs	x	...	82.7	(1.9)	x	...
Health programs¹
Dental support services and allied professions
Health and medical administrative services
Allied health diagnostic, intervention and treatment professions
Nursing
Nursing / Registered nurse
Licensed practical / vocational nurse training
Rehabilitation and therapeutic professions
Health aides / Attendants / Orderlies
Selected health-related programs²
Social work
All other programs³	x	...	82.7	(1.9)	x	...

.. not available for a specific reference period

... not applicable

x suppressed to meet the confidentiality requirements of the *Statistics Act*

^E use with caution

F too unreliable to be published

1. Excludes veterinary programs.

2. Includes Psychology, Social work, Epidemiology and Health and physical education / fitness programs.

3. Includes veterinary programs but excludes all health programs, Psychology, Social work, Epidemiology and Health and physical education / fitness.

Notes: University programs are not offered in the territories.

Type of program is defined using the Classification of Instructional Programs (CIP). See Appendix 3 for more details.

Source: National Graduates Survey (Class of 2000), Statistics Canada.

Table 5.6.1**Incidence and repayment of total loan among Class of 2000 graduates⁴ two and five years after graduation, by level of study and type of program, Canada**

	Graduates who owed money for their education to any source at graduation			
	%	standard error	average loan in dollars	standard error
College graduates				
All programs	51.4	(1.3)	12,800	(354)
Health programs¹	52.4	(3.2)	12,900	(925)
Dental support services and allied professions	76.3	(5.1)	14,900	(1,525)
Health and medical administrative services	46.6 ^E	(12.2)	9,100 ^E	(1,575)
Allied health diagnostic, intervention and treatment professions	28.1 ^E	(8.5)	21,600 ^E	(4,833)
Nursing	56.5	(5.9)	15,000	(1,980)
Nursing / registered nurse	56.4 ^E	(13.5)	18,600 ^E	(3,844)
Licensed practical / vocational nurse training	75.3	(7.1)	11,300 ^E	(2,151)
Rehabilitation and therapeutic professions	76.2	(9.6)	11,500	(1,516)
Health aides / attendants / orderlies	36.1 ^E	(6.9)	6,200 ^E	(1,336)
Selected health-related programs²	40.0^E	(7.4)	18,000	(2,249)
Social work	40.5 ^E	(7.9)	17,700	(2,424)
All other programs³	51.7	(1.4)	12,600	(387)
University graduates				
All programs	51.9	(1.1)	20,600	(507)
Health programs¹	56.7	(2.1)	30,000	(1,761)
Medicine	93.6	(2.3)	45,500	(4,849)
Nursing	46.7	(3.0)	21,600	(1,509)
Nursing / registered nurse	52.8	(4.4)	25,300	(1,850)
Rehabilitation and therapeutic professions	73.2	(6.2)	24,700	(1,713)
Selected health-related programs²	60.8	(4.9)	20,300	(1,332)
Psychology	62.2	(7.8)	18,900	(1,539)
Social work	57.4	(5.3)	23,800	(2,602)
Health and physical education / fitness	62.5	(9.9)	19,800 ^E	(4,260)
All other programs³	50.6	(1.2)	19,500	(563)
Bachelor graduates				
All programs	54.5	(1.4)	20,600	(625)
Health programs¹	57.5	(2.5)	30,400	(2,169)
Medicine	96.2	(2.8)	50,800	(5,185)
Nursing	48.1	(3.3)	22,100	(1,594)
Nursing / registered nurse	54.0	(4.7)	26,000	(1,909)
Rehabilitation and therapeutic professions	77.0	(5.8)	25,000	(1,871)
Selected health-related programs²	62.5	(6.8)	19,900	(1,767)
Psychology	62.8 ^E	(11.0)	18,000	(2,161)
Social work	60.2	(7.3)	23,700	(3,187)
Health and physical education / fitness	65.2 ^E	(11.5)	20,400 ^E	(4,886)
All other programs³	53.5	(1.5)	19,600	(687)
Master's graduates				
All programs	44.2	(1.5)	20,000	(782)
Health programs¹	48.2	(3.7)	25,800	(2,496)
Nursing	33.6 ^E	(6.2)	13,800	(2,021)
Nursing / registered nurse	37.9 ^E	(9.8)	14,500 ^E	(3,019)
Selected health-related programs²	57.4	(6.0)	21,800	(1,885)
Psychology	63.7	(10.0)	21,100	(1,545)
Social work	51.8	(6.5)	24,400 ^E	(4,729)
All other programs³	42.4	(1.6)	19,100	(903)

Table 5.6.1 (continued)

Incidence and repayment of total loan among Class of 2000 graduates⁴ two and five years after graduation, by level of study and type of program, Canada

	Graduates who owed money for their education to any source at graduation			
	%	standard error	average loan in dollars	standard error
Doctoral graduates				
All programs	46.9	(1.2)	22,200	(853)
Health programs¹	72.2	(3.6)	35,400	(4,126)
Selected health-related programs²	56.0	(2.8)	19,500	(1,099)
All other programs³	41.9	(1.3)	19,200	(654)
	Graduates who owed money for their education to any source two years after graduation			
	%	standard error	average loan in dollars	standard error
College graduates				
All programs	38.7	(1.2)	10,600	(327)
Health programs¹	35.7	(3.1)	9,900	(550)
Dental support services and allied professions	50.5	(7.4)	9,900	(1,053)
Health and medical administrative services	31.0 ^E	(9.6)	8,800	(1,126)
Allied health diagnostic, intervention and treatment professions	F	...	14,100	(2,222)
Nursing	39.3	(5.8)	11,100	(1,108)
Nursing / registered nurse	56.4 ^E	(13.5)	12,600 ^E	(2,395)
Licensed practical / vocational nurse training	38.9 ^E	(10.1)	10,100 ^E	(2,190)
Rehabilitation and therapeutic professions	69.1	(11.4)	7,800 ^E	(2,236)
Health aides / attendants / orderlies	18.1 ^E	(4.8)	8,400 ^E	(1,557)
Selected health-related programs²	34.3^E	(7.0)	16,900	(1,767)
Social work	34.0 ^E	(7.5)	17,700	(1,917)
All other programs³	39.4	(1.4)	10,500	(371)
University graduates				
All programs	38.7	(1.1)	17,500	(531)
Health programs¹	43.5	(2.1)	25,700	(2,161)
Medicine	73.2	(8.0)	57,300 ^E	(10,813)
Nursing	38.6	(3.0)	17,800	(1,603)
Nursing / registered nurse	47.1	(4.4)	20,000	(1,939)
Rehabilitation and therapeutic professions	52.3	(7.1)	18,400	(2,072)
Selected health-related programs²	46.2	(5.9)	18,500	(1,987)
Psychology	48.8 ^E	(9.3)	17,300	(2,833)
Social work	47.0	(5.6)	18,600	(2,839)
Health and physical education / fitness	35.0 ^E	(11.4)	25,500 ^E	(5,973)
All other programs³	37.4	(1.2)	16,300	(537)
Bachelor graduates				
All programs	41.4	(1.4)	17,300	(649)
Health programs¹	45.2	(2.6)	26,300	(2,634)
Medicine	78.4	(9.1)	69,000 ^E	(13,490)
Nursing	40.8	(3.3)	18,000	(1,675)
Nursing / registered nurse	49.0	(4.7)	20,200	(2,009)
Rehabilitation and therapeutic professions	53.7	(7.7)	19,000	(2,340)
Selected health-related programs²	48.6	(8.1)	17,700	(2,751)
Psychology	49.3 ^E	(13.2)	16,500 ^E	(4,233)
Social work	54.3	(7.7)	16,100 ^E	(2,855)
Health and physical education / fitness	F	...	26,400 ^E	(6,335)

Table 5.6.1 (continued)

Incidence and repayment of total loan among Class of 2000 graduates⁴ two and five years after graduation, by level of study and type of program, Canada

	Graduates who owed money for their education to any source two years after graduation			
	%	standard error	average loan in dollars	standard error
All other programs³	40.4	(1.5)	16,100	(646)
Master's graduates				
All programs	30.6	(1.4)	18,000	(752)
Health programs¹	32.7	(3.6)	20,100	(2,417)
Nursing	19.0 ^E	(5.7)	13,700	(1,888)
Nursing / registered nurse	F	...	15,100	(2,124)
Selected health-related programs²	43.0	(6.8)	21,000	(2,197)
Psychology	53.4 ^E	(11.0)	19,100	(2,302)
Social work	34.7 ^E	(6.3)	25,600 ^E	(5,762)
All other programs³	29.1	(1.4)	17,300	(832)
Doctoral graduates				
All programs	31.8	(1.1)	19,500	(1,028)
Health programs¹	53.7	(5.1)	29,400	(3,924)
Selected health-related programs²	33.0	(2.6)	18,500	(1,293)
All other programs³	28.4	(1.2)	16,900	(843)
	Graduates who owed money for their education to any source five years after graduation			
	%	standard error	average loan in dollars	standard error
College graduates				
All programs	25.0	(1.1)	9,200	(360)
Health programs¹	23.7	(2.9)	7,900	(605)
Dental support services and allied professions	36.3 ^E	(7.1)	6,600	(732)
Health and medical administrative services	F	...	8,000 ^E	(2,138)
Allied health diagnostic, intervention and treatment professions	F	...	F	...
Nursing	28.3 ^E	(5.1)	10,100	(1,579)
Nursing / registered nurse	F	...	F	...
Licensed practical / vocational nurse training	F	...	F	...
Rehabilitation and therapeutic professions	F	...	5,000 ^E	(872)
Health aides / attendants / orderlies	F	...	6,100 ^E	(1,252)
Selected health-related programs²	27.5^E	(6.5)	16,300	(2,554)
Social work	26.3 ^E	(6.8)	17,600	(2,698)
All other programs³	25.1	(1.2)	9,100	(395)
University graduates				
All programs	25.7	(0.9)	15,100	(546)
Health programs¹	29.1	(2.0)	18,900	(1,336)
Medicine	45.2 ^E	(9.6)	41,500 ^E	(10,576)
Nursing	29.1	(3.0)	14,500	(1,765)
Nursing / registered nurse	36.7	(4.4)	16,100	(2,159)
Rehabilitation and therapeutic professions	31.8 ^E	(5.7)	13,000	(1,745)
Selected health-related programs²	28.3	(4.1)	17,800	(2,270)
Psychology	26.8 ^E	(6.1)	15,000	(1,578)
Social work	30.1	(4.9)	18,600	(2,766)
Health and physical education / fitness	F	...	F	...
All other programs³	25.2	(1.0)	14,400	(600)

Table 5.6.1 (concluded)

Incidence and repayment of total loan among Class of 2000 graduates⁴ two and five years after graduation, by level of study and type of program, Canada

	Graduates who owed money for their education to any source five years after graduation			
	%	standard error	average loan in dollars	standard error
Bachelor graduates				
All programs	27.3	(1.2)	14,800	(670)
Health programs¹	31.0	(2.5)	17,900	(1,531)
Medicine	46.4 ^E	(13.3)	F	...
Nursing	31.9	(3.3)	14,600	(1,796)
Nursing / registered nurse	39.3	(4.7)	16,100	(2,190)
Rehabilitation and therapeutic professions	33.0 ^E	(6.4)	12,600	(1,831)
Selected health-related programs²	27.6^E	(5.3)	17,600^E	(3,270)
Psychology	21.0 ^E	(6.6)	14,900 ^E	(2,840)
Social work	37.6 ^E	(7.4)	15,500	(2,338)
Health and physical education / fitness	F	...	F	...
All other programs³	26.9	(1.3)	14,200	(728)
Master's graduates				
All programs	21.5	(1.4)	15,700	(790)
Health programs¹	19.3	(2.7)	17,200	(2,168)
Nursing	F	...	10,400 ^E	(1,886)
Nursing / registered nurse	F	...	X	...
Selected health-related programs²	31.5^E	(7.6)	18,500	(2,305)
Psychology	46.0 ^E	(11.9)	15,100	(1,156)
Social work	17.2 ^E	(4.6)	30,500 ^E	(7,341)
All other programs³	20.6	(1.3)	15,100	(899)
Doctoral graduates				
All programs	20.3	(1.0)	19,400	(1,463)
Health programs¹	34.2	(4.6)	33,400	(5,416)
Selected health-related programs²	21.3	(2.4)	15,200	(1,203)
All other programs³	18.1	(1.0)	16,100	(1,137)

... not applicable

x suppressed to meet the confidentiality requirements of the *Statistics Act*^E use with caution

F too unreliable to be published

1. Excludes veterinary programs.

2. Includes Psychology, Social work, Epidemiology and Health and physical education / fitness programs.

3. Includes veterinary programs but excludes all health programs, Psychology, Social work, Epidemiology and Health and physical education / fitness.

4. Graduates who pursued further education after 2000 are excluded from this table.

Note: Type of program is defined using the Classification of Instructional Programs (CIP). See Appendix 3 for more details.**Source:** Follow-up Survey of Graduates (Class of 2000), Statistics Canada.

Table 5.6.2
Incidence and repayment of total loan among Class of 2000 graduates⁴ two and five years after graduation, by level of study and type of program, Newfoundland and Labrador

	Graduates who owed money for their education to any source at graduation			
	%	standard error	average loan in dollars	standard error
College graduates				
All programs	62.0	(2.3)	15,000	(705)
Health programs¹	97.3	(1.3)	21,600	(1,448)
Dental support services and allied professions
Health and medical administrative services	x	...	x	...
Allied health diagnostic, intervention and treatment professions	87.7	(5.7)	27,500	(4,132)
Nursing
Nursing / registered nurse
Licensed practical / vocational nurse training
Rehabilitation and therapeutic professions
Health aides / attendants / orderlies
Selected health-related programs²
Social work
All other programs³	60.5	(2.4)	14,500	(744)
University graduates				
All programs	67.0	(2.3)	26,300	(1,327)
Health programs¹	75.5	(5.9)	37,300	(4,011)
Medicine	x	...	x	...
Nursing	75.7	(6.9)	30,100	(3,259)
Nursing / registered nurse	75.7	(6.9)	30,100	(3,259)
Rehabilitation and therapeutic professions
Selected health-related programs²	71.0	(7.2)	27,400^E	(7,916)
Psychology	x	...	x	...
Social work	64.4	(9.1)	30,700 ^E	(10,160)
Health and physical education / fitness	x	...	x	...
All other programs³	65.3	(2.6)	24,000	(1,310)
Bachelor graduates				
All programs	77.0	(2.7)	27,800	(1,536)
Health programs¹	80.8	(6.4)	37,400	(4,149)
Medicine	F	...	x	...
Nursing	81.6	(7.3)	30,100	(3,259)
Nursing / registered nurse	81.6	(7.3)	30,100	(3,259)
Rehabilitation and therapeutic professions
Selected health-related programs²	F	...	31,900^E	(9,106)
Psychology	x	...	x	...
Social work	F	...	35,700 ^E	(11,687)
Health and physical education / fitness	x	...	x	...
All other programs³	75.0	(3.2)	25,200	(1,546)
Master's graduates				
All programs	40.2	(3.0)	17,300	(1,856)
Health programs¹	F	...	x	...
Nursing
Nursing / registered nurse
Selected health-related programs²	x	...	x	...
Psychology	x	...	x	...
Social work	F	...	x	...
All other programs³	42.4	(3.3)	17,300	(1,862)

Table 5.6.2 (continued)

Incidence and repayment of total loan among Class of 2000 graduates⁴ two and five years after graduation, by level of study and type of program, Newfoundland and Labrador

	Graduates who owed money for their education to any source at graduation			
	%	standard error	average loan in dollars	standard error
Doctoral graduates				
All programs
Health programs ¹
Selected health-related programs ²
All other programs ³
	Graduates who owed money for their education to any source two years after graduation			
	%	standard error	average loan in dollars	standard error
College graduates				
All programs	52.2	(2.4)	12,700	(688)
Health programs ¹	65.6 ^E	(12.2)	16,700	(1,439)
Dental support services and allied professions
Health and medical administrative services	F	...	X	...
Allied health diagnostic, intervention and treatment professions	X	...	X	...
Nursing
Nursing / registered nurse
Licensed practical / vocational nurse training
Rehabilitation and therapeutic professions
Health aides / attendants / orderlies
Selected health-related programs ²
Social work
All other programs ³	51.6	(2.5)	12,500	(719)
University graduates				
All programs	53.2	(2.7)	22,900	(1,346)
Health programs ¹	66.4	(7.2)	29,200	(3,982)
Medicine	X	...	X	...
Nursing	63.9	(8.7)	22,000	(2,517)
Nursing / registered nurse	63.9	(8.7)	22,000	(2,517)
Rehabilitation and therapeutic professions
Selected health-related programs ²	44.9 ^E	(11.1)	29,300 ^E	(8,519)
Psychology	X	...	X	...
Social work	F	...	F	...
Health and physical education / fitness	X	...	X	...
All other programs ³	51.4	(3.0)	21,000	(1,333)
Bachelor graduates				
All programs	62.9	(3.4)	23,600	(1,495)
Health programs ¹	70.8	(8.0)	29,000	(4,119)
Medicine	F	...	X	...
Nursing	68.8	(9.4)	22,000	(2,517)
Nursing / registered nurse	68.8	(9.4)	22,000	(2,517)
Rehabilitation and therapeutic professions
Selected health-related programs ²	70.7 ^E	(15.8)	31,000 ^E	(8,952)
Psychology	X	...	X	...
Social work	F	...	X	...
Health and physical education / fitness	X	...	X	...

Table 5.6.2 (continued)

 Incidence and repayment of total loan among Class of 2000 graduates⁴ two and five years after graduation, by level of study and type of program, Newfoundland and Labrador

	Graduates who owed money for their education to any source two years after graduation			
	%	standard error	average loan in dollars	standard error
All other programs³	60.7	(3.8)	21,700	(1,503)
Master's graduates				
All programs	26.2	(2.8)	17,300	(2,607)
Health programs¹	F	...	X	...
Nursing
Nursing / registered nurse
Selected health-related programs²	F	...	X	...
Psychology
Social work	F	...	X	...
All other programs³	28.1	(3.1)	16,500	(2,590)
Doctoral graduates				
All programs
Health programs¹
Selected health-related programs²
All other programs³
	Graduates who owed money for their education to any source five years after graduation			
	%	standard error	average loan in dollars	standard error
College graduates				
All programs	40.1	(2.4)	11,600	(583)
Health programs¹	61.2^E	(11.7)	14,300	(1,441)
Dental support services and allied professions
Health and medical administrative services	F	...	X	...
Allied health diagnostic, intervention and treatment professions	X	...	X	...
Nursing
Nursing / registered nurse
Licensed practical / vocational nurse training
Rehabilitation and therapeutic professions
Health aides / attendants / orderlies
Selected health-related programs²
Social work
All other programs³	39.2	(2.4)	11,500	(613)
University graduates				
All programs	40.1	(2.8)	21,800	(1,813)
Health programs¹	43.1^E	(7.4)	27,500^E	(8,026)
Medicine	F	...	F	...
Nursing	44.2 ^E	(8.7)	18,400	(2,762)
Nursing / registered nurse	44.2 ^E	(8.7)	18,400	(2,762)
Rehabilitation and therapeutic professions
Selected health-related programs²	44.9^E	(11.1)	23,900^E	(7,456)
Psychology	X	...	X	...
Social work	F	...	X	...
Health and physical education / fitness	X	...	X	...
All other programs³	39.2	(3.1)	20,500	(1,541)

Table 5.6.2 (concluded)

Incidence and repayment of total loan among Class of 2000 graduates⁴ two and five years after graduation, by level of study and type of program, Newfoundland and Labrador

	Graduates who owed money for their education to any source five years after graduation			
	%	standard error	average loan in dollars	standard error
Bachelor graduates				
All programs	47.8	(3.5)	22,400	(2,011)
Health programs¹	44.8^E	(8.1)	27,100^E	(8,504)
Medicine	F	...	X	...
Nursing	47.7 ^E	(9.4)	18,400	(2,762)
Nursing / registered nurse	47.7 ^E	(9.4)	18,400	(2,762)
Rehabilitation and therapeutic professions
Selected health-related programs²	70.7^E	(15.8)	25,400^E	(7,824)
Psychology	X	...	X	...
Social work	F	...	X	...
Health and physical education / fitness	X	...	X	...
All other programs³	47.4	(4.0)	21,100	(1,734)
Master's graduates				
All programs	18.1	(2.7)	16,800	(2,487)
Health programs¹	F	...	X	...
Nursing
Nursing / registered nurse
Selected health-related programs²	F	...	X	...
Psychology
Social work	F	...	X	...
All other programs³	18.6	(3.0)	15,600	(1,928)
Doctoral graduates				
All programs
Health programs¹
Selected health-related programs²
All other programs³

.. not available for a specific reference period

... not applicable

X suppressed to meet the confidentiality requirements of the *Statistics Act*^E use with caution

F too unreliable to be published

1. Excludes veterinary programs.

2. Includes Psychology, Social work, Epidemiology and Health and physical education / fitness programs.

3. Includes veterinary programs but excludes all health programs, Psychology, Social work, Epidemiology and Health and physical education / fitness.

4. Graduates who pursued further education after 2000 are excluded from this table.

Note: Type of program is defined using the Classification of Instructional Programs (CIP). See Appendix 3 for more details.**Source:** Follow-up Survey of Graduates (Class of 2000), Statistics Canada.

Table 5.6.3
Incidence and repayment of total loan among Class of 2000 graduates⁴ two and five years after graduation, by level of study and type of program, Prince Edward Island

	Graduates who owed money for their education to any source at graduation			
	%	standard error	average loan in dollars	standard error
College graduates				
All programs	60.4	(2.8)	12,700	(734)
Health programs¹	51.9	(6.1)	11,000	(1,232)
Dental support services and allied professions	61.3 ^E	(11.8)	10,700	(804)
Health and medical administrative services	F	...	X	...
Allied health diagnostic, intervention and treatment professions	54.4 ^E	(9.6)	13,400 ^E	(2,793)
Nursing	41.0 ^E	(9.6)	6,700 ^E	(1,485)
Nursing / registered nurse
Licensed practical / vocational nurse training
Rehabilitation and therapeutic professions
Health aides / attendants / orderlies
Selected health-related programs²	F	...	11,300^E	(1,900)
Social work	F	...	11,300 ^E	(1,900)
All other programs³	60.1	(3.2)	13,100	(847)
University graduates				
All programs	70.4	(4.4)	25,800	(2,602)
Health programs¹	83.4^E	(17.6)	23,900^E	(6,149)
Medicine
Nursing	X	...	X	...
Nursing / registered nurse	X	...	X	...
Rehabilitation and therapeutic professions
Selected health-related programs²	84.9	(11.3)	23,500^E	(6,815)
Psychology	84.9	(11.3)	23,500 ^E	(6,815)
Social work
Health and physical education / fitness
All other programs³	68.7	(4.8)	26,100	(2,916)
Bachelor graduates				
All programs	69.2	(4.8)	24,900	(2,870)
Health programs¹	83.4^E	(17.6)	23,900^E	(6,149)
Medicine
Nursing	X	...	X	...
Nursing / registered nurse	X	...	X	...
Rehabilitation and therapeutic professions
Selected health-related programs²	84.9	(11.3)	23,500^E	(6,815)
Psychology	84.9	(11.3)	23,500 ^E	(6,815)
Social work
Health and physical education / fitness
All other programs³	67.1	(5.3)	25,100	(3,286)
Master's graduates				
All programs	X	...	X	...
Health programs¹
Nursing
Nursing / registered nurse
Selected health-related programs²
Psychology
Social work
All other programs³	X	...	X	...

Table 5.6.3 (continued)

Incidence and repayment of total loan among Class of 2000 graduates⁴ two and five years after graduation, by level of study and type of program, Prince Edward Island

	Graduates who owed money for their education to any source at graduation			
	%	standard error	average loan in dollars	standard error
Doctoral graduates				
All programs	X	...	X	...
Health programs ¹
Selected health-related programs ²
All other programs ³	X	...	X	...
	Graduates who owed money for their education to any source two years after graduation			
	%	standard error	average loan in dollars	standard error
College graduates				
All programs	45.1	(2.8)	11,500	(773)
Health programs ¹	43.5	(6.2)	9,100	(1,228)
Dental support services and allied professions	61.3 ^E	(11.8)	8,700	(983)
Health and medical administrative services	F	...	X	...
Allied health diagnostic, intervention and treatment professions	37.1 ^E	(9.3)	13,800 ^E	(2,825)
Nursing	32.7 ^E	(9.0)	3,600 ^E	(946)
Nursing / registered nurse
Licensed practical / vocational nurse training
Rehabilitation and therapeutic professions
Health aides / attendants / orderlies
Selected health-related programs ²	F	...	12,100	(877)
Social work	F	...	12,100	(877)
All other programs ³	45.2	(3.1)	11,800	(894)
University graduates				
All programs	57.3	(5.1)	19,000	(1,692)
Health programs ¹	F	...	F	...
Medicine
Nursing	F	...	X	...
Nursing / registered nurse	F	...	X	...
Rehabilitation and therapeutic professions
Selected health-related programs ²	X	...	X	...
Psychology	X	...	X	...
Social work
Health and physical education / fitness
All other programs ³	57.9	(5.5)	18,900	(1,826)
Bachelor graduates				
All programs	55.1	(5.5)	18,700	(1,807)
Health programs ¹	F	...	F	...
Medicine
Nursing	F	...	X	...
Nursing / registered nurse	F	...	X	...
Rehabilitation and therapeutic professions
Selected health-related programs ²	X	...	X	...
Psychology	X	...	X	...
Social work
Health and physical education / fitness

Table 5.6.3 (continued)

Incidence and repayment of total loan among Class of 2000 graduates⁴ two and five years after graduation, by level of study and type of program, Prince Edward Island

	Graduates who owed money for their education to any source two years after graduation			
	%	standard error	average loan in dollars	standard error
All other programs³	55.6	(5.9)	18,500	(1,969)
Master's graduates				
All programs	x	...	x	...
Health programs¹
Nursing
Nursing / registered nurse
Selected health-related programs²
Psychology
Social work
All other programs³	x	...	x	...
Doctoral graduates				
All programs	x	...	F	...
Health programs¹
Selected health-related programs²
All other programs³	x	...	F	...
	Graduates who owed money for their education to any source five years after graduation			
	%	standard error	average loan in dollars	standard error
College graduates				
All programs	30.3	(2.5)	10,600	(1,216)
Health programs¹	32.1^E	(5.8)	7,600	(993)
Dental support services and allied professions	46.1 ^E	(11.9)	8,800	(1,345)
Health and medical administrative services	F	...	x	...
Allied health diagnostic, intervention and treatment professions	23.0 ^E	(6.2)	7,600	(1,252)
Nursing	F	...	F	...
Nursing / registered nurse
Licensed practical / vocational nurse training
Rehabilitation and therapeutic professions
Health aides / attendants / orderlies
Selected health-related programs²	F	...	x	...
Social work	F	...	x	...
All other programs³	30.2	(2.8)	11,100	(1,425)
University graduates				
All programs	47.7	(5.2)	16,400	(1,606)
Health programs¹	F	...	F	...
Medicine
Nursing	F	...	x	...
Nursing / registered nurse	F	...	x	...
Rehabilitation and therapeutic professions
Selected health-related programs²	x	...	x	...
Psychology	x	...	x	...
Social work
Health and physical education / fitness
All other programs³	47.2	(5.5)	16,400	(1,745)

Table 5.6.3 (concluded)**Incidence and repayment of total loan among Class of 2000 graduates⁴ two and five years after graduation, by level of study and type of program, Prince Edward Island**

	Graduates who owed money for their education to any source five years after graduation			
	%	standard error	average loan in dollars	standard error
Bachelor graduates				
All programs	48.3	(5.5)	15,700	(1,646)
Health programs¹	F	...	F	...
Medicine
Nursing	F	...	X	...
Nursing / registered nurse	F	...	X	...
Rehabilitation and therapeutic professions
Selected health-related programs²	X	...	X	...
Psychology	X	...	X	...
Social work
Health and physical education / fitness
All other programs³	47.8	(5.9)	15,700	(1,799)
Master's graduates				
All programs	X	...	X	...
Health programs¹
Nursing
Nursing / registered nurse
Selected health-related programs²
Psychology
Social work
All other programs³	X	...	X	...
Doctoral graduates				
All programs	F	...	X	...
Health programs¹
Selected health-related programs²
All other programs³	F	...	X	...

.. not available for a specific reference period

... not applicable

X suppressed to meet the confidentiality requirements of the *Statistics Act*^E use with caution

F too unreliable to be published

1. Excludes veterinary programs.

2. Includes Psychology, Social work, Epidemiology and Health and physical education / fitness programs.

3. Includes veterinary programs but excludes all health programs, Psychology, Social work, Epidemiology and Health and physical education / fitness.

4. Graduates who pursued further education after 2000 are excluded from this table.

Note: Type of program is defined using the Classification of Instructional Programs (CIP). See Appendix 3 for more details.**Source:** Follow-up Survey of Graduates (Class of 2000), Statistics Canada.

Table 5.6.4**Incidence and repayment of total loan among Class of 2000 graduates⁴ two and five years after graduation, by level of study and type of program, Nova Scotia**

	Graduates who owed money for their education to any source at graduation			
	%	standard error	average loan in dollars	standard error
College graduates				
All programs	53.5	(3.2)	10,600	(566)
Health programs¹	53.7	(7.5)	10,500	(1,368)
Dental support services and allied professions	X	...	X	...
Health and medical administrative services
Allied health diagnostic, intervention and treatment professions	X	...	X	...
Nursing	77.8 ^E	(15.7)	10,300 ^E	(2,324)
Nursing / registered nurse
Licensed practical / vocational nurse training	X	...	X	...
Rehabilitation and therapeutic professions	F	...	X	...
Health aides / attendants / orderlies	32.3 ^E	(10.7)	5,600 ^E	(1,823)
Selected health-related programs²	F	...	X	...
Social work	F	...	X	...
All other programs³	53.8	(3.5)	10,600	(619)
University graduates				
All programs	62.7	(2.4)	26,000	(1,344)
Health programs¹	80.1	(4.4)	38,100	(4,017)
Medicine	X	...	F	...
Nursing	80.0	(8.9)	27,600	(2,995)
Nursing / registered nurse	80.0	(8.9)	27,600	(2,995)
Rehabilitation and therapeutic professions	98.0	(1.6)	43,900	(4,579)
Selected health-related programs²	59.2^E	(11.5)	25,900	(3,528)
Psychology	F	...	F	...
Social work	58.3 ^E	(18.0)	27,800	(3,664)
Health and physical education / fitness	X	...	X	...
All other programs³	59.7	(2.8)	23,000	(1,429)
Bachelor graduates				
All programs	68.7	(3.0)	26,900	(1,580)
Health programs¹	83.8	(4.9)	38,700	(4,386)
Medicine	X	...	F	...
Nursing	80.0	(8.9)	27,600	(2,995)
Nursing / registered nurse	80.0	(8.9)	27,600	(2,995)
Rehabilitation and therapeutic professions	F	...	43,900	(4,579)
Selected health-related programs²	64.3^E	(14.3)	27,500	(4,034)
Psychology	F	...	F	...
Social work	F	...	X	...
Health and physical education / fitness	X	...	X	...
All other programs³	65.8	(3.6)	23,500	(1,708)
Master's graduates				
All programs	43.0	(3.0)	21,600	(1,159)
Health programs¹	54.0	(7.3)	32,100	(2,276)
Nursing
Nursing / registered nurse
Selected health-related programs²	40.3^E	(8.7)	18,400^E	(3,402)
Psychology	X	...	F	...
Social work	34.3 ^E	(9.7)	19,900	(1,271)
All other programs³	42.0	(3.4)	20,500	(1,303)

Table 5.6.4 (continued)

Incidence and repayment of total loan among Class of 2000 graduates⁴ two and five years after graduation, by level of study and type of program, Nova Scotia

	Graduates who owed money for their education to any source at graduation			
	%	standard error	average loan in dollars	standard error
Doctoral graduates				
All programs	35.8^E	(10.5)	16,700	(2,048)
Health programs¹
Selected health-related programs²	F	...	x	...
All other programs³	34.7^E	(10.9)	17,800	(1,724)
	Graduates who owed money for their education to any source two years after graduation			
	%	standard error	average loan in dollars	standard error
College graduates				
All programs	42.3	(3.2)	9,900	(529)
Health programs¹	37.7^E	(7.3)	11,100	(1,645)
Dental support services and allied professions	F	...	x	...
Health and medical administrative services
Allied health diagnostic, intervention and treatment professions	x	...	x	...
Nursing	F	...	F	...
Nursing / registered nurse
Licensed practical / vocational nurse training	F	...	x	...
Rehabilitation and therapeutic professions	F	...	x	...
Health aides / attendants / orderlies	F	...	7,000 ^E	(1,320)
Selected health-related programs²	F	...	F	...
Social work	F	...	F	...
All other programs³	43.0	(3.5)	9,800	(566)
University graduates				
All programs	48.8	(2.6)	23,400	(1,412)
Health programs¹	68.1	(5.9)	33,200	(4,231)
Medicine	x	...	F	...
Nursing	64.6 ^E	(11.8)	22,200	(3,327)
Nursing / registered nurse	64.6 ^E	(11.8)	22,200	(3,327)
Rehabilitation and therapeutic professions	89.4	(8.1)	34,900	(5,091)
Selected health-related programs²	34.0^E	(11.3)	21,900^E	(5,594)
Psychology	F	...	F	...
Social work	F	...	x	...
Health and physical education / fitness	F	...	x	...
All other programs³	46.5	(2.9)	20,800	(1,417)
Bachelor graduates				
All programs	54.3	(3.3)	24,200	(1,638)
Health programs¹	71.3	(6.6)	34,100	(4,625)
Medicine	x	...	F	...
Nursing	64.6 ^E	(11.8)	22,200	(3,327)
Nursing / registered nurse	64.6 ^E	(11.8)	22,200	(3,327)
Rehabilitation and therapeutic professions	91.3	(8.1)	34,900	(5,091)
Selected health-related programs²	F	...	23,900^E	(6,656)
Psychology	F	...	F	...
Social work
Health and physical education / fitness	F	...	x	...

Table 5.6.4 (continued)
Incidence and repayment of total loan among Class of 2000 graduates⁴ two and five years after graduation, by level of study and type of program, Nova Scotia

	Graduates who owed money for their education to any source two years after graduation			
	%	standard error	average loan in dollars	standard error
All other programs³	52.2	(3.7)	21,300	(1,662)
Master's graduates				
All programs	31.0	(2.9)	19,000	(1,198)
Health programs¹	46.1	(7.1)	23,600	(1,796)
Nursing
Nursing / registered nurse
Selected health-related programs²	22.2^E	(7.3)	12,900^E	(2,802)
Psychology	F	...	X	...
Social work	F	...	X	...
All other programs³	30.1	(3.2)	18,600	(1,397)
Doctoral graduates				
All programs	F	...	7,700^E	(1,349)
Health programs¹
Selected health-related programs²	F	...	X	...
All other programs³	F	...	X	...
	Graduates who owed money for their education to any source five years after graduation			
	%	standard error	average loan in dollars	standard error
College graduates				
All programs	31.6	(3.0)	9,000	(631)
Health programs¹	22.1^E	(5.6)	9,900^E	(1,793)
Dental support services and allied professions	F	...	X	...
Health and medical administrative services
Allied health diagnostic, intervention and treatment professions	F	...	X	...
Nursing	F	...	F	...
Nursing / registered nurse
Licensed practical / vocational nurse training
Rehabilitation and therapeutic professions	F	...	X	...
Health aides / attendants / orderlies	F	...	F	...
Selected health-related programs²	F	...	X	...
Social work	F	...	X	...
All other programs³	33.1	(3.4)	9,000	(673)
University graduates				
All programs	38.0	(2.5)	20,000	(1,980)
Health programs¹	55.6	(6.5)	27,200^E	(5,557)
Medicine	F	...	X	...
Nursing	44.4 ^E	(12.0)	14,500 ^E	(2,917)
Nursing / registered nurse	44.4 ^E	(12.0)	14,500 ^E	(2,917)
Rehabilitation and therapeutic professions	73.1 ^E	(14.9)	18,700 ^E	(4,340)
Selected health-related programs²	F	...	26,800^E	(7,665)
Psychology	F	...	37,200 ^E	(6,229)
Social work	F	...	X	...
Health and physical education / fitness	F	...	F	...
All other programs³	35.8	(2.8)	17,500	(2,059)

Table 5.6.4 (concluded)

Incidence and repayment of total loan among Class of 2000 graduates⁴ two and five years after graduation, by level of study and type of program, Nova Scotia

	Graduates who owed money for their education to any source five years after graduation			
	%	standard error	average loan in dollars	standard error
Bachelor graduates				
All programs	43.1	(3.2)	20,900	(2,256)
Health programs¹	58.5	(7.3)	28,200^E	(6,031)
Medicine	F	...	x	...
Nursing	44.4 ^E	(12.0)	14,500 ^E	(2,917)
Nursing / registered nurse	44.4 ^E	(12.0)	14,500 ^E	(2,917)
Rehabilitation and therapeutic professions	74.6 ^E	(15.2)	18,700 ^E	(4,340)
Selected health-related programs²	F	...	x	...
Psychology	F	...	x	...
Social work
Health and physical education / fitness	F	...	F	...
All other programs³	41.1	(3.6)	18,100	(2,377)
Master's graduates				
All programs	21.6	(2.7)	14,100	(1,179)
Health programs¹	34.7^E	(6.7)	15,400	(2,474)
Nursing
Nursing / registered nurse
Selected health-related programs²	F	...	x	...
Psychology	F	...	x	...
Social work	F	...	x	...
All other programs³	21.0	(3.0)	13,700	(1,341)
Doctoral graduates				
All programs	F	...	x	...
Health programs¹
Selected health-related programs²	F	...	x	...
All other programs³	F	...	x	...

.. not available for a specific reference period

... not applicable

x suppressed to meet the confidentiality requirements of the *Statistics Act*^E use with caution

F too unreliable to be published

1. Excludes veterinary programs.

2. Includes Psychology, Social work, Epidemiology and Health and physical education / fitness programs.

3. Includes veterinary programs but excludes all health programs, Psychology, Social work, Epidemiology and Health and physical education / fitness.

4. Graduates who pursued further education after 2000 are excluded from this table.

Note: Type of program is defined using the Classification of Instructional Programs (CIP). See Appendix 3 for more details.**Source:** Follow-up Survey of Graduates (Class of 2000), Statistics Canada.

Table 5.6.5
Incidence and repayment of total loan among Class of 2000 graduates⁴ two and five years after graduation, by level of study and type of program, New Brunswick

	Graduates who owed money for their education to any source at graduation			
	%	standard error	average loan in dollars	standard error
College graduates				
All programs	69.8	(2.2)	12,900	(546)
Health programs¹	77.8	(4.0)	12,500	(677)
Dental support services and allied professions
Health and medical administrative services	x	...	x	...
Allied health diagnostic, intervention and treatment professions	F	...	x	...
Nursing	78.2	(4.9)	11,200	(565)
Nursing / registered nurse
Licensed practical / vocational nurse training
Rehabilitation and therapeutic professions
Health aides / attendants / orderlies
Selected health-related programs²	F	...	F	...
Social work	F	...	F	...
All other programs³	68.4	(2.5)	13,000	(653)
University graduates				
All programs	62.6	(3.0)	24,000	(1,091)
Health programs¹	56.5	(7.6)	25,600	(1,937)
Medicine
Nursing	44.8 ^E	(9.0)	26,000	(3,194)
Nursing / registered nurse	48.3 ^E	(9.6)	26,000	(3,194)
Rehabilitation and therapeutic professions
Selected health-related programs²	59.9^E	(11.1)	21,200^E	(3,894)
Psychology	62.7 ^E	(15.4)	17,900 ^E	(4,213)
Social work	F	...	x	...
Health and physical education / fitness	x	...	x	...
All other programs³	63.5	(3.3)	24,200	(1,215)
Bachelor graduates				
All programs	65.8	(3.5)	24,300	(1,215)
Health programs¹	59.8	(8.0)	25,600	(1,937)
Medicine
Nursing	48.3 ^E	(9.6)	26,000	(3,194)
Nursing / registered nurse	48.3 ^E	(9.6)	26,000	(3,194)
Rehabilitation and therapeutic professions
Selected health-related programs²	60.9^E	(12.9)	20,700^E	(4,575)
Psychology	62.8 ^E	(19.2)	15,400 ^E	(4,885)
Social work	F	...	x	...
Health and physical education / fitness	x	...	x	...
All other programs³	67.0	(3.9)	24,500	(1,361)
Master's graduates				
All programs	48.0	(5.2)	22,800	(2,349)
Health programs¹
Nursing
Nursing / registered nurse
Selected health-related programs²	F	...	26,400	(4,122)
Psychology	F	...	28,800	(4,180)
Social work	F	...	x	...
All other programs³	49.0	(5.6)	22,400	(2,576)

Table 5.6.5 (continued)

Incidence and repayment of total loan among Class of 2000 graduates⁴ two and five years after graduation, by level of study and type of program, New Brunswick

	Graduates who owed money for their education to any source at graduation			
	%	standard error	average loan in dollars	standard error
Doctoral graduates				
All programs	x	...	F	...
Health programs ¹
Selected health-related programs ²	x	...	x	...
All other programs ³	x	...	F	...
	Graduates who owed money for their education to any source two years after graduation			
	%	standard error	average loan in dollars	standard error
College graduates				
All programs	52.6	(2.5)	11,200	(564)
Health programs ¹	69.4	(4.5)	10,400	(735)
Dental support services and allied professions
Health and medical administrative services	x	...	x	...
Allied health diagnostic, intervention and treatment professions	F	...	x	...
Nursing	70.9	(5.3)	9,000	(743)
Nursing / registered nurse
Licensed practical / vocational nurse training
Rehabilitation and therapeutic professions
Health aides / attendants / orderlies
Selected health-related programs ²	F	...	F	...
Social work	F	...	F	...
All other programs ³	49.4	(2.9)	11,500	(694)
University graduates				
All programs	53.7	(3.1)	20,300	(1,171)
Health programs ¹	51.7	(7.7)	20,300	(2,269)
Medicine
Nursing	44.8 ^E	(9.0)	20,500 ^E	(3,427)
Nursing / registered nurse	48.3 ^E	(9.6)	20,500 ^E	(3,427)
Rehabilitation and therapeutic professions
Selected health-related programs ²	47.1 ^E	(11.3)	16,500 ^E	(4,398)
Psychology	48.9 ^E	(15.8)	F	...
Social work	F	...	x	...
Health and physical education / fitness	F	...	x	...
All other programs ³	54.6	(3.4)	20,600	(1,290)
Bachelor graduates				
All programs	57.2	(3.6)	20,400	(1,304)
Health programs ¹	54.7	(8.1)	20,300	(2,269)
Medicine
Nursing	48.3 ^E	(9.6)	20,500 ^E	(3,427)
Nursing / registered nurse	48.3 ^E	(9.6)	20,500 ^E	(3,427)
Rehabilitation and therapeutic professions
Selected health-related programs ²	50.3 ^E	(13.3)	15,300 ^E	(4,936)
Psychology	F	...	F	...
Social work	F	...	x	...
Health and physical education / fitness	F	...	x	...

Table 5.6.5 (continued)

Incidence and repayment of total loan among Class of 2000 graduates⁴ two and five years after graduation, by level of study and type of program, New Brunswick

	Graduates who owed money for their education to any source two years after graduation			
	%	standard error	average loan in dollars	standard error
All other programs³	58.3	(4.1)	20,900	(1,446)
Master's graduates				
All programs	37.1	(5.1)	19,800	(2,258)
Health programs¹
Nursing
Nursing / registered nurse
Selected health-related programs²	F	...	x	...
Psychology	F	...	x	...
Social work
All other programs³	38.4	(5.6)	19,300	(2,452)
Doctoral graduates				
All programs	x	...	F	...
Health programs¹
Selected health-related programs²
All other programs³	x	...	F	...
	Graduates who owed money for their education to any source five years after graduation			
	%	standard error	average loan in dollars	standard error
College graduates				
All programs	37.3	(2.3)	9,600	(528)
Health programs¹	53.7	(5.0)	9,200	(820)
Dental support services and allied professions
Health and medical administrative services	x	...	F	...
Allied health diagnostic, intervention and treatment professions	F	...	x	...
Nursing	55.2	(5.9)	8,400	(904)
Nursing / registered nurse
Licensed practical / vocational nurse training
Rehabilitation and therapeutic professions
Health aides / attendants / orderlies
Selected health-related programs²	F	...	x	...
Social work	F	...	x	...
All other programs³	34.3	(2.6)	9,700	(643)
University graduates				
All programs	43.8	(3.1)	18,500	(1,682)
Health programs¹	43.8^E	(7.7)	19,400	(2,538)
Medicine
Nursing	37.3 ^E	(8.5)	21,800	(3,579)
Nursing / registered nurse	40.3 ^E	(9.2)	21,800	(3,579)
Rehabilitation and therapeutic professions
Selected health-related programs²	28.6^E	(9.5)	13,200^E	(3,143)
Psychology	F	...	17,200 ^E	(4,395)
Social work
Health and physical education / fitness	F	...	x	...
All other programs³	45.4	(3.4)	18,700	(1,930)

Table 5.6.5 (concluded)

Incidence and repayment of total loan among Class of 2000 graduates⁴ two and five years after graduation, by level of study and type of program, New Brunswick

	Graduates who owed money for their education to any source five years after graduation			
	%	standard error	average loan in dollars	standard error
Bachelor graduates				
All programs	47.0	(3.6)	18,500	(1,889)
Health programs¹	46.4^E	(8.1)	19,400	(2,538)
Medicine
Nursing	40.3 ^E	(9.2)	21,800	(3,579)
Nursing / registered nurse	40.3 ^E	(9.2)	21,800	(3,579)
Rehabilitation and therapeutic professions
Selected health-related programs²	F	...	12,800^E	(3,953)
Psychology	F	...	F	...
Social work
Health and physical education / fitness	F	...	X	...
All other programs³	49.3	(4.1)	18,700	(2,180)
Master's graduates				
All programs	28.0	(4.4)	19,300	(2,517)
Health programs¹
Nursing
Nursing / registered nurse
Selected health-related programs²	F	...	X	...
Psychology	F	...	X	...
Social work
All other programs³	28.1^E	(4.7)	19,900	(2,820)
Doctoral graduates				
All programs	X	...	X	...
Health programs¹
Selected health-related programs²
All other programs³	X	...	X	...

.. not available for a specific reference period

... not applicable

X suppressed to meet the confidentiality requirements of the *Statistics Act*^E use with caution

F too unreliable to be published

1. Excludes veterinary programs.

2. Includes Psychology, Social work, Epidemiology and Health and physical education / fitness programs.

3. Includes veterinary programs but excludes all health programs, Psychology, Social work, Epidemiology and Health and physical education / fitness.

4. Graduates who pursued further education after 2000 are excluded from this table.

Note: Type of program is defined using the Classification of Instructional Programs (CIP). See Appendix 3 for more details.**Source:** Follow-up Survey of Graduates (Class of 2000), Statistics Canada.

Table 5.6.6**Incidence and repayment of total loan among Class of 2000 graduates⁴ two and five years after graduation, by level of study and type of program, Quebec**

	Graduates who owed money for their education to any source at graduation			
	%	standard error	average loan in dollars	standard error
College graduates				
All programs	55.3	(2.0)	8,300	(265)
Health programs¹	61.7	(4.9)	8,500	(786)
Dental support services and allied professions	64.2	(9.5)	6,400	(854)
Health and medical administrative services	x	...	x	...
Allied health diagnostic, intervention and treatment professions	F	...	F	...
Nursing	F	...	x	...
Nursing / registered nurse
Licensed practical / vocational nurse training
Rehabilitation and therapeutic professions	70.1 ^E	(12.3)	6,000	(901)
Health aides / attendants / orderlies
Selected health-related programs²	62.0^E	(14.6)	13,900^E	(2,486)
Social work	62.0 ^E	(14.6)	13,900 ^E	(2,486)
All other programs³	54.5	(2.1)	8,200	(278)
University graduates				
All programs	46.3	(1.2)	15,400	(344)
Health programs¹	48.6	(2.4)	22,100	(1,320)
Medicine	F	...	43,300	(6,053)
Nursing	38.5	(3.1)	12,200	(717)
Nursing / registered nurse	34.0 ^E	(7.0)	11,900	(1,484)
Rehabilitation and therapeutic professions	80.3	(7.0)	18,100	(2,207)
Selected health-related programs²	57.9	(5.5)	14,600	(1,038)
Psychology	66.6	(7.6)	16,700	(1,394)
Social work	47.5 ^E	(9.7)	11,700	(1,504)
Health and physical education / fitness	53.8 ^E	(11.7)	11,700 ^E	(3,324)
All other programs³	45.2	(1.4)	14,400	(369)
Bachelor graduates				
All programs	44.5	(1.5)	14,000	(399)
Health programs¹	43.5	(2.8)	16,200	(1,085)
Medicine	F	...	49,600 ^E	(9,636)
Nursing	38.6	(3.3)	11,700	(688)
Nursing / registered nurse	34.5 ^E	(7.3)	11,200	(1,380)
Rehabilitation and therapeutic professions	79.9	(7.8)	17,500	(2,383)
Selected health-related programs²	47.5	(7.7)	13,000	(1,146)
Psychology	52.5 ^E	(13.8)	12,600	(1,753)
Social work	42.7 ^E	(11.0)	13,200	(1,290)
Health and physical education / fitness	51.7 ^E	(14.0)	13,200 ^E	(4,297)
All other programs³	44.5	(1.7)	13,800	(451)
Master's graduates				
All programs	48.5	(2.4)	16,300	(693)
Health programs¹	47.5	(6.3)	22,300	(3,373)
Nursing	36.1 ^E	(10.4)	12,900 ^E	(2,499)
Nursing / registered nurse	F	...	x	...
Selected health-related programs²	73.0	(7.8)	15,700	(1,958)
Psychology	77.3	(8.9)	19,000	(1,965)
Social work	63.1 ^E	(19.9)	F	...
All other programs³	46.2	(2.7)	15,800	(749)

Table 5.6.6 (continued)

Incidence and repayment of total loan among Class of 2000 graduates⁴ two and five years after graduation, by level of study and type of program, Quebec

	Graduates who owed money for their education to any source at graduation			
	%	standard error	average loan in dollars	standard error
Doctoral graduates				
All programs	59.6	(2.4)	24,900	(1,719)
Health programs¹	83.8	(3.8)	42,100	(4,586)
Selected health-related programs²	76.9	(5.7)	18,800	(1,855)
All other programs³	50.1	(2.9)	16,400	(899)
	Graduates who owed money for their education to any source two years after graduation			
	%	standard error	average loan in dollars	standard error
College graduates				
All programs	41.3	(1.9)	7,100	(302)
Health programs¹	47.8	(5.3)	6,800	(829)
Dental support services and allied professions	48.2 ^E	(10.2)	4,600 ^E	(1,197)
Health and medical administrative services	X	...	X	...
Allied health diagnostic, intervention and treatment professions
Nursing
Nursing / registered nurse
Licensed practical / vocational nurse training
Rehabilitation and therapeutic professions	X	...	X	...
Health aides / attendants / orderlies
Selected health-related programs²	X	...	X	...
Social work	X	...	X	...
All other programs³	40.5	(2.1)	7,000	(322)
University graduates				
All programs	33.9	(1.2)	13,000	(388)
Health programs¹	33.1	(2.2)	18,100	(1,560)
Medicine	89.4	(4.0)	36,000	(5,069)
Nursing	26.8	(2.8)	9,500	(751)
Nursing / registered nurse	27.3 ^E	(6.4)	8,600 ^E	(1,505)
Rehabilitation and therapeutic professions	49.8 ^E	(10.0)	14,300 ^E	(2,820)
Selected health-related programs²	43.5	(5.4)	12,400	(988)
Psychology	51.6	(7.7)	13,500	(1,464)
Social work	39.0 ^E	(9.4)	10,600	(1,374)
Health and physical education / fitness	F	...	X	...
All other programs³	33.4	(1.3)	12,400	(417)
Bachelor graduates				
All programs	32.9	(1.4)	11,800	(453)
Health programs¹	29.0	(2.5)	13,100	(1,469)
Medicine	88.4	(7.2)	46,900	(5,940)
Nursing	28.0	(3.0)	9,200	(753)
Nursing / registered nurse	27.3 ^E	(6.6)	7,600	(1,241)
Rehabilitation and therapeutic professions	42.7 ^E	(10.6)	11,900 ^E	(2,484)
Selected health-related programs²	38.3^E	(7.4)	10,600	(1,170)
Psychology	F	...	9,200 ^E	(1,908)
Social work	42.7 ^E	(11.0)	11,000	(1,459)
Health and physical education / fitness	F	...	X	...

Table 5.6.6 (continued)

Incidence and repayment of total loan among Class of 2000 graduates⁴ two and five years after graduation, by level of study and type of program, Quebec

	Graduates who owed money for their education to any source two years after graduation			
	%	standard error	average loan in dollars	standard error
All other programs³	33.1	(1.6)	11,700	(503)
Master's graduates				
All programs	34.8	(2.3)	14,500	(743)
Health programs¹	27.6^E	(5.9)	19,700	(2,631)
Nursing	F	...	X	...
Nursing / registered nurse	F	...	X	...
Selected health-related programs²	51.3^E	(8.7)	13,900	(1,737)
Psychology	63.1	(10.2)	15,200	(1,873)
Social work	F	...	F	...
All other programs³	33.7	(2.6)	14,200	(843)
Doctoral graduates				
All programs	44.0	(2.5)	19,500	(1,920)
Health programs¹	68.1	(5.3)	31,300	(4,649)
Selected health-related programs²	51.3	(6.7)	16,700	(1,826)
All other programs³	35.5	(2.8)	12,600	(959)
	Graduates who owed money for their education to any source five years after graduation			
	%	standard error	average loan in dollars	standard error
College graduates				
All programs	30.0	(1.8)	6,000	(424)
Health programs¹	35.8	(5.5)	3,700	(466)
Dental support services and allied professions	38.6 ^E	(9.6)	3,600 ^E	(852)
Health and medical administrative services	X	...	X	...
Allied health diagnostic, intervention and treatment professions
Nursing
Nursing / registered nurse
Licensed practical / vocational nurse training
Rehabilitation and therapeutic professions	F	...	X	...
Health aides / attendants / orderlies
Selected health-related programs²	F	...	X	...
Social work	F	...	X	...
All other programs³	29.2	(1.9)	6,300	(475)
University graduates				
All programs	25.6	(1.1)	10,700	(379)
Health programs¹	22.5	(1.9)	17,500	(2,089)
Medicine	55.5 ^E	(10.0)	40,300 ^E	(8,883)
Nursing	18.3	(2.3)	8,600	(894)
Nursing / registered nurse	19.1 ^E	(5.3)	6,500 ^E	(1,413)
Rehabilitation and therapeutic professions	36.3 ^E	(9.5)	11,000 ^E	(3,567)
Selected health-related programs²	37.0	(5.2)	10,100	(1,039)
Psychology	44.4 ^E	(7.6)	10,500	(1,610)
Social work	32.6 ^E	(8.9)	9,700	(1,296)
Health and physical education / fitness	F	...	X	...
All other programs³	25.2	(1.2)	9,900	(366)

Table 5.6.6 (concluded)

Incidence and repayment of total loan among Class of 2000 graduates⁴ two and five years after graduation, by level of study and type of program, Quebec

	Graduates who owed money for their education to any source five years after graduation			
	%	standard error	average loan in dollars	standard error
Bachelor graduates				
All programs	24.6	(1.3)	9,400	(386)
Health programs¹	19.8	(2.1)	11,900	(1,698)
Medicine	F	...	X	...
Nursing	19.7	(2.6)	8,400	(906)
Nursing / registered nurse	18.5 ^E	(5.4)	5,700 ^E	(1,289)
Rehabilitation and therapeutic professions	29.9 ^E	(9.4)	F	...
Selected health-related programs²	35.8^E	(7.2)	8,400	(1,276)
Psychology	F	...	F	...
Social work	37.6 ^E	(10.7)	9,800	(1,388)
Health and physical education / fitness	F	...	X	...
All other programs³	24.6	(1.4)	9,300	(405)
Master's graduates				
All programs	27.7	(2.3)	11,600	(754)
Health programs¹	19.4^E	(5.7)	14,200^E	(4,218)
Nursing	F	...	X	...
Nursing / registered nurse	F	...	X	...
Selected health-related programs²	38.9^E	(8.4)	12,400	(1,730)
Psychology	51.3 ^E	(10.5)	13,000	(1,863)
Social work	F	...	X	...
All other programs³	27.3	(2.5)	11,300	(836)
Doctoral graduates				
All programs	28.4	(2.2)	20,600	(2,749)
Health programs¹	44.8	(5.8)	36,000^E	(6,166)
Selected health-related programs²	37.8^E	(6.6)	13,200	(1,376)
All other programs³	22.1	(2.4)	11,700	(1,135)

.. not available for a specific reference period

... not applicable

x suppressed to meet the confidentiality requirements of the *Statistics Act*

^E use with caution

F too unreliable to be published

1. Excludes veterinary programs.

2. Includes Psychology, Social work, Epidemiology and Health and physical education / fitness programs.

3. Includes veterinary programs but excludes all health programs, Psychology, Social work, Epidemiology and Health and physical education / fitness.

4. Graduates who pursued further education after 2000 are excluded from this table.

Note: Type of program is defined using the Classification of Instructional Programs (CIP). See Appendix 3 for more details.

Source: Follow-up Survey of Graduates (Class of 2000), Statistics Canada.

Table 5.6.7**Incidence and repayment of total loan among Class of 2000 graduates⁴ two and five years after graduation, by level of study and type of program, Ontario**

	Graduates who owed money for their education to any source at graduation			
	%	standard error	average loan in dollars	standard error
College graduates				
All programs	50.7	(2.3)	14,900	(660)
Health programs¹	53.1	(6.1)	14,700	(1,816)
Dental support services and allied professions	89.5	(9.9)	19,000	(2,570)
Health and medical administrative services	F	...	X	...
Allied health diagnostic, intervention and treatment professions	F	...	X	...
Nursing	54.7 ^E	(10.2)	17,300 ^E	(3,645)
Nursing / registered nurse	X	...	X	...
Licensed practical / vocational nurse training	89.3	(10.3)	12,100 ^E	(3,384)
Rehabilitation and therapeutic professions	X	...	X	...
Health aides / attendants / orderlies	F	...	F	...
Selected health-related programs²	33.7^E	(8.8)	20,400	(3,242)
Social work	32.7 ^E	(9.5)	20,400 ^E	(3,711)
All other programs³	51.3	(2.5)	14,700	(720)
University graduates				
All programs	54.4	(2.6)	22,900	(1,191)
Health programs¹	58.3	(6.0)	39,900	(5,372)
Medicine	X	...	X	...
Nursing	41.9 ^E	(11.2)	37,400	(3,989)
Nursing / registered nurse	49.4 ^E	(12.6)	37,600	(4,000)
Rehabilitation and therapeutic professions	71.6 ^E	(16.5)	20,600	(2,483)
Selected health-related programs²	66.8	(9.8)	20,900	(2,438)
Psychology	66.1 ^E	(14.0)	17,800	(2,457)
Social work	63.4 ^E	(10.7)	32,500	(4,602)
Health and physical education / fitness	75.5 ^E	(17.5)	F	...
All other programs³	52.8	(2.8)	21,700	(1,309)
Bachelor graduates				
All programs	57.0	(3.4)	23,000	(1,474)
Health programs¹	62.0	(8.1)	45,600	(6,784)
Medicine	X	...	X	...
Nursing	45.7 ^E	(12.6)	38,500	(4,054)
Nursing / registered nurse	52.7 ^E	(13.7)	38,500	(4,054)
Rehabilitation and therapeutic professions	X	...	X	...
Selected health-related programs²	74.5^E	(13.6)	19,100^E	(3,174)
Psychology	71.1 ^E	(17.8)	16,300 ^E	(3,262)
Social work	X	...	X	...
Health and physical education / fitness	X	...	F	...
All other programs³	55.2	(3.6)	21,700	(1,589)
Master's graduates				
All programs	47.6	(3.3)	22,600	(1,759)
Health programs¹	48.5	(7.2)	25,100^E	(4,740)
Nursing	F	...	F	...
Nursing / registered nurse	F	...	F	...
Selected health-related programs²	53.9^E	(11.2)	25,800	(3,379)
Psychology	F	...	22,800	(2,101)
Social work	53.5 ^E	(9.3)	31,200 ^E	(6,681)
All other programs³	46.5	(3.7)	21,800	(2,114)

Table 5.6.7 (continued)

Incidence and repayment of total loan among Class of 2000 graduates⁴ two and five years after graduation, by level of study and type of program, Ontario

	Graduates who owed money for their education to any source at graduation			
	%	standard error	average loan in dollars	standard error
Doctoral graduates				
All programs	42.6	(2.0)	21,449	(1,062)
Health programs¹	58.7^E	(15.0)	14,753^E	(3,100)
Selected health-related programs²	53.1	(3.8)	21,770	(1,820)
All other programs³	39.6	(2.0)	22,100	(1,156)
	Graduates who owed money for their education to any source two years after graduation			
	%	standard error	average loan in dollars	standard error
College graduates				
All programs	38.5	(2.2)	11,800	(598)
Health programs¹	32.1^E	(6.0)	10,300	(1,098)
Dental support services and allied professions	F	...	X	...
Health and medical administrative services	F	...	X	...
Allied health diagnostic, intervention and treatment professions	F	...	X	...
Nursing	34.9 ^E	(10.0)	12,100 ^E	(2,105)
Nursing / registered nurse	X	...	X	...
Licensed practical / vocational nurse training	F	...	X	...
Rehabilitation and therapeutic professions	X	...	F	...
Health aides / attendants / orderlies	F	...	X	...
Selected health-related programs²	31.0^E	(8.6)	18,500	(2,302)
Social work	29.6 ^E	(9.2)	19,900	(2,574)
All other programs³	40.2	(2.5)	11,700	(673)
University graduates				
All programs	40.2	(2.6)	19,500	(1,254)
Health programs¹	48.7	(6.3)	36,100^E	(6,132)
Medicine	F	...	X	...
Nursing	41.2 ^E	(11.3)	30,000	(4,405)
Nursing / registered nurse	48.8 ^E	(12.6)	30,000	(4,405)
Rehabilitation and therapeutic professions	F	...	11,500 ^E	(3,088)
Selected health-related programs²	48.8^E	(12.5)	20,600^E	(3,753)
Psychology	51.8 ^E	(17.1)	18,000 ^E	(4,799)
Social work	50.6 ^E	(12.8)	F	...
Health and physical education / fitness	F	...	37,400	(2,781)
All other programs³	38.6	(2.7)	17,800	(1,259)
Bachelor graduates				
All programs	43.4	(3.4)	19,100	(1,530)
Health programs¹	55.0	(8.5)	41,100^E	(7,389)
Medicine	X	...	X	...
Nursing	45.7 ^E	(12.6)	30,500	(4,436)
Nursing / registered nurse	52.7 ^E	(13.7)	30,500	(4,436)
Rehabilitation and therapeutic professions	F	...	F	...
Selected health-related programs²	F	...	18,200^E	(5,720)
Psychology	F	...	F	...
Social work	X	...	X	...
Health and physical education / fitness	F	...	X	...

Table 5.6.7 (continued)

Incidence and repayment of total loan among Class of 2000 graduates⁴ two and five years after graduation, by level of study and type of program, Ontario

	Graduates who owed money for their education to any source two years after graduation			
	%	standard error	average loan in dollars	standard error
All other programs³	41.6	(3.5)	17,200	(1,497)
Master's graduates				
All programs	32.2	(3.1)	20,800	(1,622)
Health programs¹	36.1^E	(7.1)	17,500^E	(4,636)
Nursing	F	...	X	...
Nursing / registered nurse	F	...	X	...
Selected health-related programs²	41.9^E	(12.6)	26,800	(3,711)
Psychology	F	...	X	...
Social work	38.8 ^E	(9.2)	31,900 ^E	(7,839)
All other programs³	30.4	(3.2)	20,000	(1,892)
Doctoral graduates				
All programs	26.0	(1.6)	21,300	(1,287)
Health programs¹	F	...	17,400^E	(3,460)
Selected health-related programs²	30.5	(3.3)	21,600	(1,996)
All other programs³	25.6	(1.7)	21,400	(1,560)
	Graduates who owed money for their education to any source five years after graduation			
	%	standard error	average loan in dollars	standard error
College graduates				
All programs	23.2	(1.9)	10,500	(700)
Health programs¹	21.0^E	(5.5)	8,500	(1,237)
Dental support services and allied professions	F	...	X	...
Health and medical administrative services	F	...	F	...
Allied health diagnostic, intervention and treatment professions	F	...	X	...
Nursing	27.8 ^E	(8.9)	9,900 ^E	(2,853)
Nursing / registered nurse	F	...	F	...
Licensed practical / vocational nurse training	F	...	F	...
Rehabilitation and therapeutic professions
Health aides / attendants / orderlies	F	...	X	...
Selected health-related programs²	25.3^E	(7.9)	19,100	(3,156)
Social work	F	...	21,900	(3,206)
All other programs³	23.4	(2.1)	10,300	(770)
University graduates				
All programs	23.3	(2.1)	17,900	(1,411)
Health programs¹	32.5^E	(6.1)	19,700	(2,918)
Medicine	F	...	F	...
Nursing	40.5 ^E	(11.3)	21,700 ^E	(5,270)
Nursing / registered nurse	47.9 ^E	(12.6)	21,700 ^E	(5,270)
Rehabilitation and therapeutic professions	F	...	X	...
Selected health-related programs²	F	...	25,500^E	(6,528)
Psychology	F	...	14,000 ^E	(2,622)
Social work	F	...	45,500	(7,475)
Health and physical education / fitness	F	...	41,800	(3,392)
All other programs³	23.1	(2.3)	17,100	(1,525)

Table 5.6.7 (concluded)

Incidence and repayment of total loan among Class of 2000 graduates⁴ two and five years after graduation, by level of study and type of program, Ontario

	Graduates who owed money for their education to any source five years after graduation			
	%	standard error	average loan in dollars	standard error
Bachelor graduates				
All programs	24.3	(2.8)	17,300	(1,774)
Health programs¹	38.8^E	(8.5)	19,800^E	(3,435)
Medicine	X	...	F	...
Nursing	45.7 ^E	(12.6)	21,700 ^E	(5,270)
Nursing / registered nurse	52.7 ^E	(13.7)	21,700 ^E	(5,270)
Rehabilitation and therapeutic professions	F	...	X	...
Selected health-related programs²	F	...	F	...
Psychology	F	...	F	...
Social work
Health and physical education / fitness	F	...	X	...
All other programs³	24.3	(3.0)	16,500	(1,866)
Master's graduates				
All programs	21.4	(3.0)	19,600	(1,714)
Health programs¹	19.4^E	(4.9)	19,000^E	(3,866)
Nursing
Nursing / registered nurse
Selected health-related programs²	F	...	23,400^E	(5,603)
Psychology	F	...	X	...
Social work	F	...	45,500	(7,475)
All other programs³	20.2	(2.9)	18,700	(2,027)
Doctoral graduates				
All programs	16.4	(1.3)	20,900	(1,456)
Health programs¹	F	...	21,200^E	(5,064)
Selected health-related programs²	17.4	(2.8)	19,700	(2,152)
All other programs³	16.7	(1.4)	21,200	(1,720)

.. not available for a specific reference period

... not applicable

X suppressed to meet the confidentiality requirements of the *Statistics Act*^E use with caution

F too unreliable to be published

1. Excludes veterinary programs.

2. Includes Psychology, Social work, Epidemiology and Health and physical education / fitness programs.

3. Includes veterinary programs but excludes all health programs, Psychology, Social work, Epidemiology and Health and physical education / fitness.

4. Graduates who pursued further education after 2000 are excluded from this table.

Note: Type of program is defined using the Classification of Instructional Programs (CIP). See Appendix 3 for more details.**Source:** Follow-up Survey of Graduates (Class of 2000), Statistics Canada.

Table 5.6.8**Incidence and repayment of total loan among Class of 2000 graduates⁴ two and five years after graduation, by level of study and type of program, Manitoba**

	Graduates who owed money for their education to any source at graduation			
	%	standard error	average loan in dollars	standard error
College graduates				
All programs	38.0	(2.0)	10,200	(491)
Health programs¹	34.8	(4.5)	8,400	(1,106)
Dental support services and allied professions	F	...	x	...
Health and medical administrative services	x	...	x	...
Allied health diagnostic, intervention and treatment professions
Nursing	47.8 ^E	(8.0)	11,300	(1,546)
Nursing / registered nurse
Licensed practical / vocational nurse training	48.5 ^E	(8.1)	11,300	(1,546)
Rehabilitation and therapeutic professions
Health aides / attendants / orderlies	29.2 ^E	(7.4)	3,500 ^E	(1,020)
Selected health-related programs²	x	...	x	...
Social work	x	...	x	...
All other programs³	39.4	(2.2)	10,700	(507)
University graduates				
All programs	46.2	(2.0)	19,100	(994)
Health programs¹	59.1	(3.2)	28,000	(2,876)
Medicine	F	...	65,500 ^E	(21,760)
Nursing	51.4	(4.5)	17,800	(1,567)
Nursing / registered nurse	49.1	(4.8)	15,500	(1,355)
Rehabilitation and therapeutic professions	80.9	(6.5)	22,000	(2,793)
Selected health-related programs²	51.5^E	(9.5)	18,900^E	(5,052)
Psychology	38.3 ^E	(12.2)	15,200 ^E	(2,785)
Social work	71.9	(11.3)	F	...
Health and physical education / fitness	F	...	x	...
All other programs³	43.6	(2.3)	17,000	(986)
Bachelor graduates				
All programs	48.9	(2.4)	19,300	(1,148)
Health programs¹	64.3	(3.5)	28,300	(3,077)
Medicine	F	...	65,500 ^E	(21,760)
Nursing	53.5	(4.8)	17,300	(1,518)
Nursing / registered nurse	52.6	(5.1)	15,700	(1,380)
Rehabilitation and therapeutic professions	80.9	(6.5)	22,000	(2,793)
Selected health-related programs²	52.1^E	(12.1)	20,000^E	(6,403)
Psychology	F	...	F	...
Social work	82.9	(11.4)	F	...
Health and physical education / fitness
All other programs³	45.8	(2.7)	16,900	(1,145)
Master's graduates				
All programs	33.2	(3.0)	18,500	(1,406)
Health programs¹	29.9^E	(8.4)	26,500^E	(5,089)
Nursing	F	...	x	...
Nursing / registered nurse	F	...	x	...
Selected health-related programs²	43.1^E	(8.8)	15,100^E	(2,716)
Psychology	73.2	(10.7)	16,600 ^E	(3,277)
Social work	F	...	x	...
All other programs³	32.8	(3.4)	17,900	(1,542)

Table 5.6.8 (continued)

Incidence and repayment of total loan among Class of 2000 graduates⁴ two and five years after graduation, by level of study and type of program, Manitoba

	Graduates who owed money for their education to any source at graduation			
	%	standard error	average loan in dollars	standard error
Doctoral graduates				
All programs	44.3	(6.9)	16,000	(2,076)
Health programs¹	x	...	x	...
Selected health-related programs²	x	...	x	...
All other programs³	43.4^E	(8.4)	16,300	(2,575)
	Graduates who owed money for their education to any source two years after graduation			
	%	standard error	average loan in dollars	standard error
College graduates				
All programs	27.0	(1.8)	9,100	(571)
Health programs¹	22.5^E	(3.9)	7,900	(1,209)
Dental support services and allied professions	F	...	x	...
Health and medical administrative services	x	...	x	...
Allied health diagnostic, intervention and treatment professions
Nursing	34.4 ^E	(7.4)	8,800 ^E	(1,798)
Nursing / registered nurse
Licensed practical / vocational nurse training	34.9 ^E	(7.5)	8,800 ^E	(1,798)
Rehabilitation and therapeutic professions
Health aides / attendants / orderlies	F	...	x	...
Selected health-related programs²	F	...	x	...
Social work	F	...	x	...
All other programs³	28.7	(2.0)	9,300	(639)
University graduates				
All programs	35.0	(1.9)	16,400	(1,110)
Health programs¹	41.7	(3.3)	25,000	(3,715)
Medicine	88.1	(8.4)	F	...
Nursing	39.9	(4.5)	15,700	(1,713)
Nursing / registered nurse	37.2	(4.7)	13,700	(1,745)
Rehabilitation and therapeutic professions	56.9 ^E	(9.5)	17,800 ^E	(3,519)
Selected health-related programs²	41.2^E	(9.9)	F	...
Psychology	F	...	10,800 ^E	(3,258)
Social work	61.9 ^E	(13.4)	F	...
Health and physical education / fitness
All other programs³	33.3	(2.2)	14,400	(981)
Bachelor graduates				
All programs	37.0	(2.3)	16,400	(1,278)
Health programs¹	44.5	(3.7)	24,100^E	(4,064)
Medicine	88.1	(8.4)	F	...
Nursing	40.9	(4.7)	15,500	(1,799)
Nursing / registered nurse	39.5	(5.1)	13,900	(1,792)
Rehabilitation and therapeutic professions	56.9 ^E	(9.5)	17,800 ^E	(3,519)
Selected health-related programs²	46.2^E	(12.3)	F	...
Psychology	F	...	F	...
Social work	71.0 ^E	(14.2)	F	...
Health and physical education / fitness

Table 5.6.8 (continued)

Incidence and repayment of total loan among Class of 2000 graduates⁴ two and five years after graduation, by level of study and type of program, Manitoba

	Graduates who owed money for their education to any source two years after graduation			
	%	standard error	average loan in dollars	standard error
All other programs³	34.9	(2.6)	14,200	(1,130)
Master's graduates				
All programs	24.7	(2.8)	15,700	(1,441)
Health programs¹	26.1^E	(8.4)	15,300^E	(3,059)
Nursing	F	...	X	...
Nursing / registered nurse	F	...	X	...
Selected health-related programs²	F	...	X	...
Psychology	F	...	F	...
Social work	F	...	X	...
All other programs³	25.0	(3.1)	16,300	(1,680)
Doctoral graduates				
All programs	35.7^E	(7.0)	19,100^E	(4,295)
Health programs¹	X	...	X	...
Selected health-related programs²	F	...	F	...
All other programs³	36.8^E	(8.5)	12,800^E	(3,814)
	Graduates who owed money for their education to any source five years after graduation			
	%	standard error	average loan in dollars	standard error
College graduates				
All programs	17.1	(1.5)	6,900	(673)
Health programs¹	13.9^E	(3.2)	4,700^E	(1,097)
Dental support services and allied professions
Health and medical administrative services	X	...	F	...
Allied health diagnostic, intervention and treatment professions
Nursing	22.8 ^E	(6.5)	5,400 ^E	(1,489)
Nursing / registered nurse
Licensed practical / vocational nurse training	23.1 ^E	(6.6)	5,400 ^E	(1,489)
Rehabilitation and therapeutic professions
Health aides / attendants / orderlies	F	...	X	...
Selected health-related programs²
Social work
All other programs³	18.8	(1.7)	7,500	(788)
University graduates				
All programs	23.3	(1.7)	14,300	(1,432)
Health programs¹	24.7	(3.0)	18,300^E	(5,994)
Medicine	F	...	X	...
Nursing	28.8	(4.3)	9,500	(1,535)
Nursing / registered nurse	26.0 ^E	(4.5)	8,900 ^E	(1,801)
Rehabilitation and therapeutic professions	37.4 ^E	(9.6)	14,200	(2,098)
Selected health-related programs²	30.7^E	(9.6)	21,100^E	(7,017)
Psychology	F	...	F	...
Social work	F	...	F	...
Health and physical education / fitness
All other programs³	22.4	(1.9)	12,700	(1,200)

Table 5.6.8 (concluded)**Incidence and repayment of total loan among Class of 2000 graduates⁴ two and five years after graduation, by level of study and type of program, Manitoba**

	Graduates who owed money for their education to any source five years after graduation			
	%	standard error	average loan in dollars	standard error
Bachelor graduates				
All programs	24.5	(2.0)	14,400	(1,665)
Health programs¹	25.7	(3.3)	F	...
Medicine	F	...	X	...
Nursing	28.6	(4.5)	9,400 ^E	(1,675)
Nursing / registered nurse	27.3 ^E	(4.8)	9,100 ^E	(1,874)
Rehabilitation and therapeutic professions	37.4 ^E	(9.6)	14,200	(2,098)
Selected health-related programs²	37.2^E	(12.1)	F	...
Psychology	F	...	F	...
Social work	F	...	F	...
Health and physical education / fitness
All other programs³	23.3	(2.3)	12,500	(1,404)
Master's graduates				
All programs	16.3	(2.3)	13,200	(1,449)
Health programs¹	F	...	X	...
Nursing	F	...	X	...
Nursing / registered nurse	F	...	X	...
Selected health-related programs²	F	...	X	...
Psychology	F	...	X	...
Social work	F	...	X	...
All other programs³	15.8	(2.5)	14,100	(1,777)
Doctoral graduates				
All programs	25.6^E	(6.9)	13,500^E	(3,575)
Health programs¹
Selected health-related programs²
All other programs³	33.1^E	(8.6)	13,500^E	(3,575)

.. not available for a specific reference period

... not applicable

x suppressed to meet the confidentiality requirements of the *Statistics Act*^E use with caution

F too unreliable to be published

1. Excludes veterinary programs.

2. Includes Psychology, Social work, Epidemiology and Health and physical education / fitness programs.

3. Includes veterinary programs but excludes all health programs, Psychology, Social work, Epidemiology and Health and physical education / fitness.

4. Graduates who pursued further education after 2000 are excluded from this table.

Note: Type of program is defined using the Classification of Instructional Programs (CIP). See Appendix 3 for more details.**Source:** Follow-up Survey of Graduates (Class of 2000), Statistics Canada.

Table 5.6.9
Incidence and repayment of total loan among Class of 2000 graduates⁴ two and five years after graduation, by level of study and type of program, Saskatchewan

	Graduates who owed money for their education to any source at graduation			
	%	standard error	average loan in dollars	standard error
College graduates				
All programs	60.0	(1.6)	12,700	(466)
Health programs¹	51.3	(3.4)	12,900	(828)
Dental support services and allied professions	79.5	(5.7)	14,100	(1,347)
Health and medical administrative services	x	...	x	...
Allied health diagnostic, intervention and treatment professions	F	...	x	...
Nursing	64.8	(5.9)	10,300	(1,194)
Nursing / registered nurse	x	...	x	...
Licensed practical / vocational nurse training	74.9	(6.9)	10,700	(1,641)
Rehabilitation and therapeutic professions	x	...	F	...
Health aides / attendants / orderlies
Selected health-related programs²	88.5	(7.5)	24,700^E	(5,079)
Social work	88.5	(7.5)	24,700 ^E	(5,079)
All other programs³	62.0	(1.8)	12,000	(387)
University graduates				
All programs	56.1	(2.1)	23,500	(987)
Health programs¹	67.4	(6.3)	29,600	(4,333)
Medicine	x	...	F	...
Nursing	72.7	(9.9)	18,100 ^E	(3,095)
Nursing / registered nurse	72.7	(9.9)	18,100 ^E	(3,095)
Rehabilitation and therapeutic professions	82.0 ^E	(15.2)	38,200	(4,947)
Selected health-related programs²	54.9	(7.4)	25,000	(3,066)
Psychology	48.8 ^E	(9.3)	19,400	(2,481)
Social work	52.8 ^E	(12.9)	30,200 ^E	(6,064)
Health and physical education / fitness	74.6 ^E	(15.1)	23,600	(3,750)
All other programs³	54.9	(2.4)	22,400	(1,017)
Bachelor graduates				
All programs	58.7	(2.5)	23,600	(1,040)
Health programs¹	67.3	(7.0)	28,800	(3,666)
Medicine	F	...	x	...
Nursing	69.7	(10.7)	20,500	(3,053)
Nursing / registered nurse	69.7	(10.7)	20,500	(3,053)
Rehabilitation and therapeutic professions	82.0 ^E	(15.2)	38,200	(4,947)
Selected health-related programs²	57.7	(9.1)	25,400	(3,576)
Psychology	51.9 ^E	(16.8)	18,200 ^E	(4,027)
Social work	54.5 ^E	(13.3)	30,200 ^E	(6,064)
Health and physical education / fitness	73.9 ^E	(15.5)	22,400 ^E	(3,874)
All other programs³	57.8	(2.8)	22,700	(1,119)
Master's graduates				
All programs	43.0	(3.1)	21,000	(3,286)
Health programs¹	64.9^E	(14.9)	F	...
Nursing	x	...	F	...
Nursing / registered nurse	x	...	F	...
Selected health-related programs²	41.6	(4.1)	23,000	(2,606)
Psychology	43.4	(4.3)	20,800	(2,217)
Social work
All other programs³	40.9	(3.4)	18,200	(1,284)

Table 5.6.9 (continued)

Incidence and repayment of total loan among Class of 2000 graduates⁴ two and five years after graduation, by level of study and type of program, Saskatchewan

	Graduates who owed money for their education to any source at graduation			
	%	standard error	average loan in dollars	standard error
Doctoral graduates				
All programs	37.4^E	(7.4)	36,700^E	(7,958)
Health programs¹	x	...	x	...
Selected health-related programs²	x	...	x	...
All other programs³	30.9^E	(9.0)	39,900^E	(10,448)
	Graduates who owed money for their education to any source two years after graduation			
	%	standard error	average loan in dollars	standard error
College graduates				
All programs	48.4	(1.7)	10,100	(497)
Health programs¹	33.1	(3.2)	10,700	(974)
Dental support services and allied professions	54.4	(6.9)	10,800	(1,558)
Health and medical administrative services	x	...	x	...
Allied health diagnostic, intervention and treatment professions	F	...	x	...
Nursing	40.3	(6.5)	8,000	(1,210)
Nursing / registered nurse	x	...	x	...
Licensed practical / vocational nurse training	50.5	(8.2)	9,700	(1,318)
Rehabilitation and therapeutic professions	F	...	x	...
Health aides / attendants / orderlies
Selected health-related programs²	88.5	(7.5)	21,800^E	(4,748)
Social work	88.5	(7.5)	21,800 ^E	(4,748)
All other programs³	52.4	(1.9)	9,300	(358)
University graduates				
All programs	45.7	(2.2)	20,100	(912)
Health programs¹	56.0	(6.6)	21,900	(2,631)
Medicine	x	...	F	...
Nursing	59.2 ^E	(10.4)	14,800 ^E	(2,648)
Nursing / registered nurse	59.2 ^E	(10.4)	14,800 ^E	(2,648)
Rehabilitation and therapeutic professions	x	...	x	...
Selected health-related programs²	44.8^E	(7.4)	23,800	(2,797)
Psychology	34.8 ^E	(9.1)	19,500	(2,471)
Social work	42.2 ^E	(12.8)	29,100 ^E	(4,941)
Health and physical education / fitness	74.6 ^E	(15.1)	20,400 ^E	(3,986)
All other programs³	44.7	(2.4)	19,300	(1,024)
Bachelor graduates				
All programs	49.3	(2.5)	19,800	(969)
Health programs¹	61.2	(7.2)	20,100	(2,373)
Medicine	F	...	x	...
Nursing	65.7	(10.8)	14,800 ^E	(2,648)
Nursing / registered nurse	65.7	(10.8)	14,800 ^E	(2,648)
Rehabilitation and therapeutic professions	x	...	x	...
Selected health-related programs²	49.0^E	(9.1)	23,500	(3,160)
Psychology	F	...	x	...
Social work	43.5 ^E	(13.2)	29,100 ^E	(4,941)
Health and physical education / fitness	73.9 ^E	(15.5)	19,600 ^E	(4,140)

Table 5.6.9 (continued)

Incidence and repayment of total loan among Class of 2000 graduates⁴ two and five years after graduation, by level of study and type of program, Saskatchewan

	Graduates who owed money for their education to any source two years after graduation			
	%	standard error	average loan in dollars	standard error
All other programs³	47.8	(2.8)	19,300	(1,097)
Master's graduates				
All programs	27.2	(2.9)	20,100	(2,217)
Health programs¹	F	...	x	...
Nursing
Nursing / registered nurse
Selected health-related programs²	25.7	(3.8)	26,700	(2,498)
Psychology	25.6	(3.8)	24,800	(2,328)
Social work
All other programs³	28.7	(3.4)	16,400	(1,202)
Doctoral graduates				
All programs	29.6^E	(7.8)	38,200^E	(9,811)
Health programs¹	x	...	x	...
Selected health-related programs²	x	...	x	...
All other programs³	F	...	x	...
	Graduates who owed money for their education to any source five years after graduation			
	%	standard error	average loan in dollars	standard error
College graduates				
All programs	30.6	(1.5)	7,118	(336)
Health programs¹	16.6	(2.5)	7,788	(965)
Dental support services and allied professions	25.0 ^E	(6.0)	4,237	(341)
Health and medical administrative services	F	...	x	...
Allied health diagnostic, intervention and treatment professions	F	...	x	...
Nursing	x	...	x	...
Nursing / registered nurse
Licensed practical / vocational nurse training	x	...	x	...
Rehabilitation and therapeutic professions	F	...	x	...
Health aides / attendants / orderlies
Selected health-related programs²	50.8^E	(16.0)	6,673	(835)
Social work	50.8 ^E	(16.0)	6,673	(835)
All other programs³	34.8	(1.8)	7,030	(373)
University graduates				
All programs	33.8	(2.1)	15,664	(1,046)
Health programs¹	39.3	(6.4)	16,389	(2,555)
Medicine	F	...	x	...
Nursing	48.1 ^E	(10.2)	10,742 ^E	(2,353)
Nursing / registered nurse	48.1 ^E	(10.2)	10,742 ^E	(2,353)
Rehabilitation and therapeutic professions	F	...	x	...
Selected health-related programs²	34.6^E	(7.3)	19,291^E	(3,895)
Psychology	F	...	18,717	(2,861)
Social work	F	...	23,424 ^E	(6,282)
Health and physical education / fitness	F	...	F	...
All other programs³	33.0	(2.3)	15,014	(1,155)

Table 5.6.9 (concluded)

Incidence and repayment of total loan among Class of 2000 graduates⁴ two and five years after graduation, by level of study and type of program, Saskatchewan

	Graduates who owed money for their education to any source five years after graduation			
	%	standard error	average loan in dollars	standard error
Bachelor graduates				
All programs	36.5	(2.5)	15,058	(1,088)
Health programs¹	44.3	(7.2)	16,076	(2,635)
Medicine	F	...	X	...
Nursing	53.4 ^E	(10.8)	10,742 ^E	(2,353)
Nursing / registered nurse	53.4 ^E	(10.8)	10,742 ^E	(2,353)
Rehabilitation and therapeutic professions	F	...	X	...
Selected health-related programs²	38.2^E	(9.0)	18,615^E	(4,355)
Psychology	F	...	X	...
Social work	F	...	23,424 ^E	(6,282)
Health and physical education / fitness	F	...	F	...
All other programs³	35.4	(2.7)	14,369	(1,178)
Master's graduates				
All programs	18.7	(2.8)	17,261	(1,171)
Health programs¹
Nursing
Nursing / registered nurse
Selected health-related programs²	19.1^E	(3.6)	23,947	(2,807)
Psychology	18.4 ^E	(3.5)	22,479	(2,996)
Social work
All other programs³	20.7^E	(3.5)	16,135	(1,330)
Doctoral graduates				
All programs	24.5^E	(8.0)	43,529^E	(14,047)
Health programs¹	X	...	X	...
Selected health-related programs²	F	...	X	...
All other programs³	F	...	F	...

.. not available for a specific reference period

... not applicable

x suppressed to meet the confidentiality requirements of the *Statistics Act*^E use with caution

F too unreliable to be published

1. Excludes veterinary programs.

2. Includes Psychology, Social work, Epidemiology and Health and physical education / fitness programs.

3. Includes veterinary programs but excludes all health programs, Psychology, Social work, Epidemiology and Health and physical education / fitness.

4. Graduates who pursued further education after 2000 are excluded from this table.

Note: Type of program is defined using the Classification of Instructional Programs (CIP). See Appendix 3 for more details.**Source:** Follow-up Survey of Graduates (Class of 2000), Statistics Canada.

Table 5.6.10
Incidence and repayment of total loan among Class of 2000 graduates⁴ two and five years after graduation, by level of study and type of program, Alberta

	Graduates who owed money for their education to any source at graduation			
	%	standard error	average loan in dollars	standard error
College graduates				
All programs	56.8	(1.9)	11,600	(447)
Health programs¹	59.9	(6.0)	13,800	(1,058)
Dental support services and allied professions	73.4	(7.5)	9,300	(654)
Health and medical administrative services	F	...	X	...
Allied health diagnostic, intervention and treatment professions	58.0 ^E	(15.1)	10,300 ^E	(1,997)
Nursing	62.0 ^E	(19.1)	21,100	(2,226)
Nursing / registered nurse	F	...	26,200	(2,913)
Licensed practical / vocational nurse training	F	...	X	...
Rehabilitation and therapeutic professions	X	...	X	...
Health aides / attendants / orderlies
Selected health-related programs²	43.0^E	(14.3)	4,600^E	(1,003)
Social work	47.9 ^E	(15.9)	4,600 ^E	(1,003)
All other programs³	56.6	(2.0)	11,300	(493)
University graduates				
All programs	54.1	(2.2)	19,300	(898)
Health programs¹	56.0	(5.5)	24,600	(2,024)
Medicine	78.3	(12.8)	29,300 ^E	(5,208)
Nursing	47.3 ^E	(8.9)	20,400	(2,691)
Nursing / registered nurse	47.8 ^E	(9.1)	20,600	(2,729)
Rehabilitation and therapeutic professions	58.0 ^E	(13.5)	21,800	(2,956)
Selected health-related programs²	60.2	(8.7)	21,900^E	(3,896)
Psychology	72.6	(11.3)	24,400 ^E	(4,950)
Social work	59.1 ^E	(18.4)	F	...
Health and physical education / fitness	F	...	F	...
All other programs³	53.1	(2.5)	18,200	(943)
Bachelor graduates				
All programs	61.0	(2.9)	19,400	(1,033)
Health programs¹	57.3	(6.6)	24,900	(2,401)
Medicine	X	...	X	...
Nursing	46.1 ^E	(9.8)	20,400	(3,175)
Nursing / registered nurse	46.3 ^E	(10.0)	20,800	(3,230)
Rehabilitation and therapeutic professions	60.8 ^E	(14.2)	21,800	(2,956)
Selected health-related programs²	65.0	(10.5)	21,600^E	(4,419)
Psychology	77.5 ^E	(13.0)	24,600 ^E	(5,408)
Social work	F	...	F	...
Health and physical education / fitness	F	...	F	...
All other programs³	61.0	(3.2)	18,400	(1,080)
Master's graduates				
All programs	31.6	(2.4)	19,800	(1,281)
Health programs¹	52.0	(8.5)	26,200	(2,930)
Nursing	X	...	X	...
Nursing / registered nurse	X	...	X	...
Selected health-related programs²	45.8^E	(8.1)	25,800	(3,722)
Psychology	86.3	(11.7)	25,300	(3,414)
Social work	47.9 ^E	(10.2)	18,600 ^E	(3,356)
All other programs³	28.3	(2.5)	17,900	(1,478)

Table 5.6.10 (continued)

Incidence and repayment of total loan among Class of 2000 graduates⁴ two and five years after graduation, by level of study and type of program, Alberta

	Graduates who owed money for their education to any source at graduation			
	%	standard error	average loan in dollars	standard error
Doctoral graduates				
All programs	35.5	(3.2)	15,200	(1,396)
Health programs¹	46.0^E	(13.4)	12,200	(1,822)
Selected health-related programs²	F	...	18,400^E	(5,939)
All other programs³	35.7	(3.4)	15,200	(1,569)
	Graduates who owed money for their education to any source two years after graduation			
	%	standard error	average loan in dollars	standard error
College graduates				
All programs	41.8	(1.9)	9,200	(488)
Health programs¹	53.8	(5.8)	10,100	(1,047)
Dental support services and allied professions	63.4	(7.8)	6,500	(610)
Health and medical administrative services	F	...	x	...
Allied health diagnostic, intervention and treatment professions	58.0 ^E	(15.1)	6,600 ^E	(2,059)
Nursing	58.0 ^E	(18.3)	16,700	(2,076)
Nursing / registered nurse	F	...	20,500	(2,660)
Licensed practical / vocational nurse training	F	...	x	...
Rehabilitation and therapeutic professions	x	...	F	...
Health aides / attendants / orderlies
Selected health-related programs²	F	...	x	...
Social work	F	...	x	...
All other programs³	40.5	(2.0)	9,000	(550)
University graduates				
All programs	39.8	(2.3)	15,400	(882)
Health programs¹	45.9	(5.6)	16,600	(1,695)
Medicine	74.8 ^E	(14.6)	25,300	(4,040)
Nursing	46.7 ^E	(8.9)	14,000	(2,218)
Nursing / registered nurse	47.1 ^E	(9.1)	14,200	(2,252)
Rehabilitation and therapeutic professions	50.0 ^E	(13.7)	14,100	(2,321)
Selected health-related programs²	48.8^E	(9.4)	19,500^E	(3,435)
Psychology	56.5 ^E	(13.5)	20,100 ^E	(4,424)
Social work	57.8 ^E	(18.4)	21,600 ^E	(5,788)
Health and physical education / fitness	F	...	F	...
All other programs³	37.8	(2.5)	14,500	(941)
Bachelor graduates				
All programs	45.6	(2.9)	15,400	(996)
Health programs¹	47.8	(6.7)	16,600	(2,013)
Medicine	x	...	x	...
Nursing	46.1 ^E	(9.8)	13,500 ^E	(2,587)
Nursing / registered nurse	46.3 ^E	(10.0)	13,700 ^E	(2,636)
Rehabilitation and therapeutic professions	52.4 ^E	(14.3)	14,100	(2,321)
Selected health-related programs²	53.4^E	(11.3)	19,600^E	(3,827)
Psychology	62.1 ^E	(15.4)	20,000 ^E	(4,708)
Social work	F	...	x	...
Health and physical education / fitness	F	...	F	...

Table 5.6.10 (continued)

Incidence and repayment of total loan among Class of 2000 graduates⁴ two and five years after graduation, by level of study and type of program, Alberta

	Graduates who owed money for their education to any source two years after graduation			
	%	standard error	average loan in dollars	standard error
All other programs³	44.2	(3.2)	14,500	(1,052)
Master's graduates				
All programs	22.0	(2.2)	16,000	(1,506)
Health programs¹	37.7^E	(9.9)	18,600	(1,347)
Nursing	F	...	X	...
Nursing / registered nurse	F	...	X	...
Selected health-related programs²	40.5^E	(7.9)	18,600^E	(4,302)
Psychology	69.4 ^E	(16.7)	21,100	(2,882)
Social work	42.5 ^E	(10.0)	13,500 ^E	(2,249)
All other programs³	18.9	(2.2)	15,000	(1,887)
Doctoral graduates				
All programs	19.3	(2.7)	13,500	(1,579)
Health programs¹	F	...	9,600^E	(1,728)
Selected health-related programs²	F	...	F	...
All other programs³	19.0	(2.8)	13,800	(1,763)
	Graduates who owed money for their education to any source five years after graduation			
	%	standard error	average loan in dollars	standard error
College graduates				
All programs	27.7	(1.7)	7,800	(734)
Health programs¹	36.3	(5.0)	9,900	(1,400)
Dental support services and allied professions	47.9 ^E	(8.0)	4,700	(586)
Health and medical administrative services
Allied health diagnostic, intervention and treatment professions	F	...	X	...
Nursing	F	...	17,000 ^E	(3,524)
Nursing / registered nurse	89.1	(8.5)	20,700 ^E	(4,324)
Licensed practical / vocational nurse training
Rehabilitation and therapeutic professions	F	...	X	...
Health aides / attendants / orderlies
Selected health-related programs²	F	...	X	...
Social work	F	...	X	...
All other programs³	26.7	(1.9)	7,300	(843)
University graduates				
All programs	26.6	(2.1)	13,500	(1,076)
Health programs¹	24.9^E	(4.8)	12,900	(1,562)
Medicine	F	...	X	...
Nursing	27.7 ^E	(8.2)	11,100 ^E	(2,590)
Nursing / registered nurse	28.5 ^E	(8.4)	11,100 ^E	(2,590)
Rehabilitation and therapeutic professions	F	...	X	...
Selected health-related programs²	41.1^E	(9.6)	19,100^E	(3,275)
Psychology	47.7 ^E	(14.1)	20,000 ^E	(3,977)
Social work	56.5 ^E	(18.5)	18,200 ^E	(6,045)
Health and physical education / fitness	F	...	F	...
All other programs³	25.0	(2.3)	12,500	(1,147)

Table 5.6.10 (concluded)

Incidence and repayment of total loan among Class of 2000 graduates⁴ two and five years after graduation, by level of study and type of program, Alberta

	Graduates who owed money for their education to any source five years after graduation			
	%	standard error	average loan in dollars	standard error
Bachelor graduates				
All programs	31.3	(2.8)	13,600	(1,197)
Health programs¹	27.0^E	(5.9)	12,300	(1,771)
Medicine
Nursing	30.6 ^E	(9.3)	11,200 ^E	(2,701)
Nursing / registered nurse	31.5 ^E	(9.6)	11,200 ^E	(2,701)
Rehabilitation and therapeutic professions	F	...	X	...
Selected health-related programs²	45.3^E	(11.6)	19,700^E	(3,597)
Psychology	52.4 ^E	(16.2)	20,400 ^E	(4,195)
Social work	F	...	F	...
Health and physical education / fitness	F	...	X	...
All other programs³	30.0	(3.0)	12,500	(1,270)
Master's graduates				
All programs	12.0	(1.4)	13,500	(1,058)
Health programs¹	15.0^E	(4.3)	16,500	(2,726)
Nursing	F	...	F	...
Nursing / registered nurse	F	...	F	...
Selected health-related programs²	30.8^E	(7.2)	15,700^E	(2,808)
Psychology	X	...	X	...
Social work	36.8 ^E	(9.8)	10,300 ^E	(2,086)
All other programs³	10.3	(1.5)	12,600	(1,214)
Doctoral graduates				
All programs	10.1^E	(2.2)	11,500	(1,657)
Health programs¹	F	...	X	...
Selected health-related programs²	F	...	X	...
All other programs³	9.2^E	(1.8)	11,100^E	(2,012)

.. not available for a specific reference period

... not applicable

x suppressed to meet the confidentiality requirements of the *Statistics Act*^E use with caution

F too unreliable to be published

1. Excludes veterinary programs.

2. Includes Psychology, Social work, Epidemiology and Health and physical education / fitness programs.

3. Includes veterinary programs but excludes all health programs, Psychology, Social work, Epidemiology and Health and physical education / fitness.

4. Graduates who pursued further education after 2000 are excluded from this table.

Note: Type of program is defined using the Classification of Instructional Programs (CIP). See Appendix 3 for more details.**Source:** Follow-up Survey of Graduates (Class of 2000), Statistics Canada.

Table 5.6.11**Incidence and repayment of total loan among Class of 2000 graduates⁴ two and five years after graduation, by level of study and type of program, British Columbia**

	Graduates who owed money for their education to any source at graduation			
	%	standard error	average loan in dollars	standard error
College graduates				
All programs	42.6	(2.3)	10,200	(641)
Health programs¹	43.7	(4.6)	10,900	(1,341)
Dental support services and allied professions	70.9	(10.2)	15,700 ^E	(3,692)
Health and medical administrative services	F	...	X	...
Allied health diagnostic, intervention and treatment professions	F	...	X	...
Nursing	45.6 ^E	(11.4)	13,200 ^E	(3,148)
Nursing / registered nurse	F	...	X	...
Licensed practical / vocational nurse training	59.3 ^E	(17.7)	F	...
Rehabilitation and therapeutic professions	F	...	X	...
Health aides / attendants / orderlies	38.8 ^E	(6.8)	5,900	(532)
Selected health-related programs²	73.8^E	(15.7)	11,000	(1,582)
Social work	73.8 ^E	(15.7)	11,000	(1,582)
All other programs³	41.7	(2.7)	10,000	(750)
University graduates				
All programs	47.3	(2.0)	19,400	(844)
Health programs¹	54.6	(6.3)	22,400	(2,309)
Medicine	X	...	X	...
Nursing	52.7 ^E	(11.9)	18,300 ^E	(3,786)
Nursing / registered nurse	60.4 ^E	(15.4)	19,900 ^E	(4,165)
Rehabilitation and therapeutic professions	56.3 ^E	(16.2)	20,400 ^E	(5,802)
Selected health-related programs²	45.0^E	(10.5)	23,000^E	(4,509)
Psychology	F	...	26,900 ^E	(4,998)
Social work	61.8 ^E	(13.4)	22,500 ^E	(6,370)
Health and physical education / fitness	X	...	X	...
All other programs³	47.0	(2.2)	18,900	(897)
Bachelor graduates				
All programs	52.0	(2.7)	19,300	(1,035)
Health programs¹	56.8	(7.7)	21,100	(2,539)
Medicine	X	...	X	...
Nursing	57.8 ^E	(13.8)	18,300 ^E	(4,147)
Nursing / registered nurse	60.4 ^E	(16.0)	19,500 ^E	(4,321)
Rehabilitation and therapeutic professions	57.6 ^E	(16.5)	20,400 ^E	(5,802)
Selected health-related programs²	F	...	23,800^E	(6,435)
Psychology	F	...	X	...
Social work	X	...	F	...
Health and physical education / fitness	X	...	X	...
All other programs³	52.4	(2.9)	18,900	(1,097)
Master's graduates				
All programs	34.5	(2.2)	20,000	(1,136)
Health programs¹	48.8	(7.9)	31,900^E	(5,426)
Nursing	X	...	X	...
Nursing / registered nurse	F	...	X	...
Selected health-related programs²	57.6	(6.8)	23,400	(2,761)
Psychology	59.3 ^E	(11.1)	23,300 ^E	(4,461)
Social work	58.7	(8.8)	23,900	(3,604)
All other programs³	32.8	(2.4)	19,000	(1,207)

Table 5.6.11 (continued)

Incidence and repayment of total loan among Class of 2000 graduates⁴ two and five years after graduation, by level of study and type of program, British Columbia

	Graduates who owed money for their education to any source at graduation			
	%	standard error	average loan in dollars	standard error
Doctoral graduates				
All programs	39.0	(2.7)	18,100	(1,190)
Health programs¹	F	...	x	...
Selected health-related programs²	60.6	(7.1)	16,000	(1,713)
All other programs³	37.5	(3.0)	18,800	(1,382)
	Graduates who owed money for their education to any source two years after graduation			
	%	standard error	average loan in dollars	standard error
College graduates				
All programs	29.3	(2.1)	9,800	(753)
Health programs¹	31.8	(4.3)	10,100	(1,226)
Dental support services and allied professions	54.5 ^E	(11.6)	13,500 ^E	(3,174)
Health and medical administrative services	F	...	x	...
Allied health diagnostic, intervention and treatment professions	F	...	x	...
Nursing	F	...	10,400	(1,645)
Nursing / registered nurse	F	...	x	...
Licensed practical / vocational nurse training	F	...	x	...
Rehabilitation and therapeutic professions	F	...	x	...
Health aides / attendants / orderlies	25.4 ^E	(6.1)	5,900	(758)
Selected health-related programs²	51.6^E	(16.8)	9,800^E	(2,039)
Social work	51.6 ^E	(16.8)	9,800 ^E	(2,039)
All other programs³	28.2	(2.4)	9,800	(937)
University graduates				
All programs	33.7	(2.0)	16,100	(869)
Health programs¹	32.1^E	(6.2)	15,400	(2,114)
Medicine	F	...	x	...
Nursing	42.3 ^E	(12.5)	15,100 ^E	(3,422)
Nursing / registered nurse	53.4 ^E	(16.3)	14,200 ^E	(3,643)
Rehabilitation and therapeutic professions	F	...	x	...
Selected health-related programs²	43.0^E	(10.5)	15,300^E	(3,073)
Psychology	F	...	17,000 ^E	(3,003)
Social work	60.8 ^E	(13.5)	15,100 ^E	(4,391)
Health and physical education / fitness	x	...	x	...
All other programs³	33.2	(2.1)	16,200	(955)
Bachelor graduates				
All programs	37.7	(2.6)	15,500	(1,040)
Health programs¹	32.7^E	(7.5)	13,300	(2,184)
Medicine	F	...	x	...
Nursing	45.3 ^E	(14.8)	16,000 ^E	(3,961)
Nursing / registered nurse	53.0 ^E	(17.0)	14,400 ^E	(3,847)
Rehabilitation and therapeutic professions	F	...	x	...
Selected health-related programs²	F	...	15,000^E	(4,176)
Psychology	F	...	x	...
Social work	x	...	F	...
Health and physical education / fitness	x	...	x	...

Table 5.6.11 (continued)
Incidence and repayment of total loan among Class of 2000 graduates⁴ two and five years after graduation, by level of study and type of program, British Columbia

	Graduates who owed money for their education to any source two years after graduation			
	%	standard error	average loan in dollars	standard error
All other programs³	37.9	(2.8)	15,700	(1,136)
Master's graduates				
All programs	22.5	(1.9)	19,000	(1,325)
Health programs¹	32.7^E	(6.7)	27,700^E	(4,663)
Nursing	X	...	X	...
Nursing / registered nurse	F	...	X	...
Selected health-related programs²	55.0	(6.9)	15,800	(2,490)
Psychology	59.3 ^E	(11.1)	12,700 ^E	(3,594)
Social work	53.6 ^E	(9.1)	19,300	(3,060)
All other programs³	20.6	(2.0)	18,800	(1,497)
Doctoral graduates				
All programs	26.9	(2.4)	16,800	(1,493)
Health programs¹	F	...	x	...
Selected health-related programs²	37.3^E	(7.2)	15,900	(1,846)
All other programs³	26.5	(2.6)	17,400	(1,705)
	Graduates who owed money for their education to any source five years after graduation			
	%	standard error	average loan in dollars	standard error
College graduates				
All programs	19.1	(1.8)	8,500	(656)
Health programs¹	19.8^E	(3.8)	8,000	(1,115)
Dental support services and allied professions	37.9 ^E	(11.9)	9,000 ^E	(2,169)
Health and medical administrative services	F	...	X	...
Allied health diagnostic, intervention and treatment professions	F	...	X	...
Nursing	F	...	X	...
Nursing / registered nurse
Licensed practical / vocational nurse training
Rehabilitation and therapeutic professions	F	...	X	...
Health aides / attendants / orderlies	F	...	4,700 ^E	(1,165)
Selected health-related programs²	51.6^E	(16.8)	9,200^E	(2,884)
Social work	51.6 ^E	(16.8)	9,200 ^E	(2,884)
All other programs³	18.3	(2.1)	8,600	(812)
University graduates				
All programs	21.6	(1.7)	13,300	(894)
Health programs¹	19.2^E	(5.0)	10,700^E	(2,205)
Medicine
Nursing	F	...	11,900 ^E	(2,370)
Nursing / registered nurse	F	...	X	...
Rehabilitation and therapeutic professions	F	...	F	...
Selected health-related programs²	32.0^E	(9.8)	9,600	(1,234)
Psychology	F	...	11,300 ^E	(3,233)
Social work	F	...	9,900	(1,216)
Health and physical education / fitness	X	...	X	...
All other programs³	21.1	(1.8)	13,800	(1,018)

Table 5.6.11 (continued)

Incidence and repayment of total loan among Class of 2000 graduates⁴ two and five years after graduation, by level of study and type of program, British Columbia

	Graduates who owed money for their education to any source five years after graduation			
	%	standard error	average loan in dollars	standard error
Bachelor graduates				
All programs	24.3	(2.4)	12,600	(1,047)
Health programs¹	19.1^E	(6.0)	8,400^E	(2,433)
Medicine
Nursing	F	...	12,300 ^E	(2,402)
Nursing / registered nurse	F	...	X	...
Rehabilitation and therapeutic professions	F	...	F	...
Selected health-related programs²	F	...	7,900^E	(1,472)
Psychology	F	...	X	...
Social work	F	...	X	...
Health and physical education / fitness	X	...	X	...
All other programs³	24.2	(2.5)	13,200	(1,189)
Master's graduates				
All programs	14.0	(1.5)	17,300	(1,587)
Health programs¹	22.5^E	(5.7)	21,300^E	(4,231)
Nursing	F	...	X	...
Nursing / registered nurse
Selected health-related programs²	33.3^E	(6.7)	16,200	(2,540)
Psychology	33.0 ^E	(10.5)	21,200	(2,287)
Social work	37.3 ^E	(9.3)	12,300 ^E	(3,479)
All other programs³	12.7	(1.6)	17,100	(1,838)
Doctoral graduates				
All programs	17.7	(1.9)	11,700	(988)
Health programs¹	F	...	X	...
Selected health-related programs²	28.4^E	(7.1)	11,600^E	(2,832)
All other programs³	17.2	(2.0)	12,000	(1,052)

.. not available for a specific reference period

... not applicable

x suppressed to meet the confidentiality requirements of the *Statistics Act*^E use with caution

F too unreliable to be published

1. Excludes veterinary programs.

2. Includes Psychology, Social work, Epidemiology and Health and physical education / fitness programs.

3. Includes veterinary programs but excludes all health programs, Psychology, Social work, Epidemiology and Health and physical education / fitness.

4. Graduates who pursued further education after 2000 are excluded from this table.

Note: Type of program is defined using the Classification of Instructional Programs (CIP). See Appendix 3 for more details.**Source:** Follow-up Survey of Graduates (Class of 2000), Statistics Canada.

Table 5.6.12
Incidence and repayment of total loan among Class of 2000 college graduates⁴ two and five years after graduation by type of program, Territories

	Graduates who owed money for their education to any source at graduation			
	%	standard error	average loan in dollars	standard error
Yukon				
All programs
Health programs¹
Dental support services and allied professions
Health and medical administrative services
Allied health diagnostic, intervention and treatment professions
Nursing
Nursing / Registered nurse
Licensed practical / vocational nurse training
Rehabilitation and therapeutic professions
Health aides / Attendants / Orderlies
Selected health-related programs²
Social work
All other programs³
Northwest Territories				
All programs	35.7	(4.7)	6,400	(906)
Health programs¹	X	...	X	...
Dental support services and allied professions
Health and medical administrative services
Allied health diagnostic, intervention and treatment professions
Nursing	F	...	X	...
Nursing / Registered nurse
Licensed practical / vocational nurse training
Rehabilitation and therapeutic professions
Health aides / Attendants / Orderlies	F	...	X	...
Selected health-related programs²
Social work
All other programs³	38.4	(5.2)	5,200^E	(1,151)
Nunavut				
All programs
Health programs¹
Dental support services and allied professions
Health and medical administrative services
Allied health diagnostic, intervention and treatment professions
Nursing
Nursing / Registered nurse
Licensed practical / vocational nurse training
Rehabilitation and therapeutic professions
Health aides / Attendants / Orderlies
Selected health-related programs²
Social work
All other programs³

Table 5.6.12 (continued)

Incidence and repayment of total loan among Class of 2000 college graduates⁴ two and five years after graduation by type of program, Territories

	Graduates who owed money for their education to any source two years after graduation			
	%	standard error	average loan in dollars	standard error
Yukon				
All programs
Health programs¹
Dental support services and allied professions
Health and medical administrative services
Allied health diagnostic, intervention and treatment professions
Nursing
Nursing / Registered nurse
Licensed practical / vocational nurse training
Rehabilitation and therapeutic professions
Health aides / Attendants / Orderlies
Selected health-related programs²
Social work
All other programs³
Northwest Territories				
All programs	X	...	X	...
Health programs¹
Dental support services and allied professions
Health and medical administrative services
Allied health diagnostic, intervention and treatment professions
Nursing
Nursing / Registered nurse
Licensed practical / vocational nurse training
Rehabilitation and therapeutic professions
Health aides / Attendants / Orderlies
Selected health-related programs²
Social work
All other programs³	X	...	X	...
Nunavut				
All programs
Health programs¹
Dental support services and allied professions
Health and medical administrative services
Allied health diagnostic, intervention and treatment professions
Nursing
Nursing / Registered nurse
Licensed practical / vocational nurse training
Rehabilitation and therapeutic professions
Health aides / Attendants / Orderlies
Selected health-related programs²
Social work
All other programs³

Table 5.6.12 (continued)

Incidence and repayment of total loan among Class of 2000 college graduates⁴ two and five years after graduation by type of program, Territories

	Graduates who owed money for their education to any source five years after graduation			
	%	standard error	average loan in dollars	standard error
Yukon				
All programs
Health programs¹
Dental support services and allied professions
Health and medical administrative services
Allied health diagnostic, intervention and treatment professions
Nursing
Nursing / Registered nurse
Licensed practical / vocational nurse training
Rehabilitation and therapeutic professions
Health aides / Attendants / Orderlies
Selected health-related programs²
Social work
All other programs³
Northwest Territories				
All programs
Health programs¹
Dental support services and allied professions
Health and medical administrative services
Allied health diagnostic, intervention and treatment professions
Nursing
Nursing / Registered nurse
Licensed practical / vocational nurse training
Rehabilitation and therapeutic professions
Health aides / Attendants / Orderlies
Selected health-related programs²
Social work
All other programs³

Table 5.6.12 (concluded)

Incidence and repayment of total loan among Class of 2000 college graduates⁴ two and five years after graduation by type of program, Territories

	Graduates who owed money for their education to any source five years after graduation			
	%	standard error	average loan in dollars	standard error
Nunavut				
All programs
Health programs¹
Dental support services and allied professions
Health and medical administrative services
Allied health diagnostic, intervention and treatment professions
Nursing
Nursing / Registered nurse
Licensed practical / vocational nurse training
Rehabilitation and therapeutic professions
Health aides / Attendants / Orderlies
Selected health-related programs²
Social work
All other programs³

.. not available for a specific reference period

... not applicable

x suppressed to meet the confidentiality requirements of the *Statistics Act*^E use with caution

F too unreliable to be published

1. Excludes veterinary programs.

2. Includes Psychology, Social work, Epidemiology and Health and physical education / fitness programs.

3. Includes veterinary programs but excludes all health programs, Psychology, Social work, Epidemiology and Health and physical education / fitness.

4. Graduates who pursued further education after 2000 are excluded from this table.

Notes: University programs are not offered in the territories.

Type of program is defined using the Classification of Instructional Programs (CIP). See Appendix 3 for more details.

Source: Follow-up Survey of Graduates (Class of 2000), Statistics Canada.

Table 5.7.1**Incidence and repayment of government student loans among Class of 2000 graduates⁴ two and five years after graduation, by level of study and type of program, Canada**

	Graduates who owed money for their education to government student loan programs at graduation			
	%	standard error	average loan in dollars	standard error
College graduates				
All programs	43.2	(1.2)	12,700	(355)
Health programs¹	43.1	(3.2)	12,900	(908)
Dental support services and allied professions	70.3	(5.6)	13,400	(1,438)
Health and medical administrative services	31.6 ^E	(9.9)	10,800	(1,352)
Allied health diagnostic, intervention and treatment professions	F	...	21,300 ^E	(5,572)
Nursing	47.4	(6.0)	15,100	(1,575)
Nursing / registered nurse	55.5 ^E	(13.5)	15,700 ^E	(4,282)
Licensed practical / vocational nurse training	54.2 ^E	(10.4)	13,900	(1,785)
Rehabilitation and therapeutic professions	F	...	9,100	(791)
Health aides / attendants / orderlies	26.3 ^E	(6.3)	7,000 ^E	(1,370)
Selected health-related programs²	34.7^E	(6.9)	19,100	(1,893)
Social work	34.4 ^E	(7.4)	19,100	(2,053)
All other programs³	43.6	(1.4)	12,500	(391)
University graduates				
All programs	44.1	(1.1)	19,200	(423)
Health programs¹	50.8	(2.1)	25,000	(1,325)
Medicine	90.8	(2.9)	30,500	(3,434)
Nursing	41.4	(3.0)	22,000	(1,595)
Nursing / registered nurse	47.9	(4.4)	25,300	(1,973)
Rehabilitation and therapeutic professions	67.3	(6.6)	23,000	(1,554)
Selected health-related programs²	53.8	(5.4)	20,100	(1,297)
Psychology	53.5	(8.8)	19,300	(1,567)
Social work	52.8	(5.5)	22,100	(2,358)
Health and physical education / fitness	57.2 ^E	(10.6)	19,500 ^E	(4,628)
All other programs³	42.5	(1.2)	18,400	(471)
Bachelor graduates				
All programs	46.5	(1.4)	19,600	(522)
Health programs¹	51.6	(2.6)	26,300	(1,603)
Medicine	93.9	(3.6)	36,100	(3,501)
Nursing	43.3	(3.3)	22,400	(1,674)
Nursing / registered nurse	49.8	(4.7)	25,600	(2,042)
Rehabilitation and therapeutic professions	70.7	(6.6)	23,100	(1,665)
Selected health-related programs²	55.7	(7.5)	19,400	(1,689)
Psychology	52.2 ^E	(12.6)	18,700	(2,254)
Social work	58.5	(7.5)	20,400	(2,488)
Health and physical education / fitness	62.9 ^E	(11.8)	19,600 ^E	(5,086)
All other programs³	45.1	(1.5)	18,800	(578)
Master's graduates				
All programs	37.1	(1.5)	17,900	(604)
Health programs¹	42.2	(3.7)	22,200	(2,176)
Nursing	25.8 ^E	(6.2)	15,600	(1,809)
Nursing / registered nurse	F	...	18,700	(2,319)
Selected health-related programs²	50.1	(6.4)	22,700	(1,898)
Psychology	59.9 ^E	(10.3)	21,200	(1,531)
Social work	42.6	(6.5)	26,500 ^E	(5,043)
All other programs³	35.2	(1.6)	16,700	(631)

Table 5.7.1 (continued)

Incidence and repayment of government student loans among Class of 2000 graduates⁴ two and five years after graduation, by level of study and type of program, Canada

	Graduates who owed money for their education to government student loan programs at graduation			
	%	standard error	average loan in dollars	standard error
Doctoral graduates				
All programs	39.4	(1.2)	17,900	(496)
Health programs¹	66.8	(4.0)	17,200	(993)
Selected health-related programs²	47.4	(2.8)	17,500	(1,047)
All other programs³	34.2	(1.3)	18,100	(633)
	Graduates who owed money for their education to government student loan programs two years after graduation			
	%	standard error	average loan in dollars	standard error
College graduates				
All programs	33.2	(1.2)	10,300	(351)
Health programs¹	30.9	(3.1)	9,400	(560)
Dental support services and allied professions	41.7 ^E	(7.2)	10,100	(1,231)
Health and medical administrative services	30.5 ^E	(9.8)	8,600	(1,219)
Allied health diagnostic, intervention and treatment professions	F	...	11,300	(1,237)
Nursing	34.8	(5.6)	10,200	(1,101)
Nursing / registered nurse	55.5 ^E	(13.5)	10,000 ^E	(1,957)
Licensed practical / vocational nurse training	35.5 ^E	(10.0)	10,000 ^E	(2,382)
Rehabilitation and therapeutic professions	F	...	5,000 ^E	(1,556)
Health aides / attendants / orderlies	16.3 ^E	(4.7)	7,800 ^E	(1,333)
Selected health-related programs²	31.8^E	(6.8)	17,700	(1,536)
Social work	31.1 ^E	(7.2)	18,600	(1,568)
All other programs³	33.7	(1.3)	10,200	(401)
University graduates				
All programs	33.1	(1.1)	16,200	(497)
Health programs¹	37.7	(2.1)	21,200	(1,728)
Medicine	66.2	(8.4)	23,900 ^E	(4,623)
Nursing	34.6	(3.0)	18,400	(1,715)
Nursing / registered nurse	41.6	(4.4)	20,900	(2,082)
Rehabilitation and therapeutic professions	45.0	(6.7)	18,100	(2,059)
Selected health-related programs²	40.7	(6.2)	18,900	(2,087)
Psychology	40.5 ^E	(10.1)	18,700	(2,705)
Social work	45.1	(5.7)	17,300 ^E	(3,078)
Health and physical education / fitness	F	...	25,100 ^E	(6,615)
All other programs³	31.9	(1.1)	15,300	(494)
Bachelor graduates				
All programs	35.7	(1.4)	16,200	(609)
Health programs¹	39.3	(2.6)	22,300	(2,081)
Medicine	72.0	(9.9)	27,400 ^E	(6,327)
Nursing	36.6	(3.3)	18,700	(1,789)
Nursing / registered nurse	43.2	(4.7)	21,200	(2,158)
Rehabilitation and therapeutic professions	45.5	(7.4)	18,700	(2,332)
Selected health-related programs²	42.4^E	(8.5)	18,000	(2,943)
Psychology	F	...	18,300 ^E	(4,144)
Social work	53.5	(7.8)	14,200 ^E	(2,956)
Health and physical education / fitness	F	...	25,400 ^E	(6,990)

Table 5.7.1 (continued)

Incidence and repayment of government student loans among Class of 2000 graduates⁴ two and five years after graduation, by level of study and type of program, Canada

	Graduates who owed money for their education to government student loan programs two years after graduation			
	%	standard error	average loan in dollars	standard error
All other programs³	34.8	(1.4)	15,300	(600)
Master's graduates				
All programs	25.6	(1.4)	16,300	(650)
Health programs¹	27.6	(3.6)	17,900	(2,370)
Nursing	17.9 ^E	(5.8)	13,700	(2,020)
Nursing / registered nurse	F	...	15,300	(2,245)
Selected health-related programs²	39.2^E	(7.0)	21,700	(2,284)
Psychology	50.2 ^E	(11.4)	19,600	(2,244)
Social work	31.4 ^E	(6.2)	26,500 ^E	(6,198)
All other programs³	23.9	(1.4)	15,100	(603)
Doctoral graduates				
All programs	26.7	(1.1)	15,500	(572)
Health programs¹	47.6	(5.0)	14,600	(984)
Selected health-related programs²	26.5	(2.4)	18,000	(1,296)
All other programs³	23.6	(1.2)	15,400	(749)
	Graduates who owed money for their education to government student loan programs five years after graduation			
	%	standard error	average loan in dollars	standard error
College graduates				
All programs	22.5	(1.0)	8,900	(383)
Health programs¹	21.2	(2.8)	7,500	(603)
Dental support services and allied professions	29.5 ^E	(6.6)	6,600	(877)
Health and medical administrative services	F	...	7,900 ^E	(2,140)
Allied health diagnostic, intervention and treatment professions	F	...	F	...
Nursing	25.0 ^E	(4.9)	8,700 ^E	(1,573)
Nursing / registered nurse	F	...	6,600 ^E	(1,770)
Licensed practical / vocational nurse training	F	...	F	...
Rehabilitation and therapeutic professions	F	...	4,800 ^E	(879)
Health aides / attendants / orderlies	F	...	6,300 ^E	(1,294)
Selected health-related programs²	27.5^E	(6.5)	16,200	(2,556)
Social work	26.3 ^E	(6.8)	17,600	(2,701)
All other programs³	22.5	(1.1)	8,800	(420)
University graduates				
All programs	22.7	(0.9)	14,400	(541)
Health programs¹	25.9	(2.0)	15,900	(1,149)
Medicine	36.4 ^E	(9.7)	21,700 ^E	(6,122)
Nursing	26.4	(2.9)	15,400	(1,870)
Nursing / registered nurse	32.6	(4.4)	17,300	(2,307)
Rehabilitation and therapeutic professions	27.1 ^E	(5.0)	13,100	(1,681)
Selected health-related programs²	25.2	(3.9)	18,200	(2,428)
Psychology	23.5 ^E	(5.6)	15,600	(1,540)
Social work	27.2 ^E	(4.7)	18,500	(2,930)
Health and physical education / fitness	F	...	F	...
All other programs³	22.2	(1.0)	13,800	(588)

Table 5.7.1 (concluded)

Incidence and repayment of government student loans among Class of 2000 graduates⁴ two and five years after graduation, by level of study and type of program, Canada

	Graduates who owed money for their education to government student loan programs five years after graduation			
	%	standard error	average loan in dollars	standard error
Bachelor graduates				
All programs	24.2	(1.1)	14,400	(673)
Health programs¹	27.7	(2.5)	16,000	(1,365)
Medicine	F	...	F	...
Nursing	28.8	(3.2)	15,500	(1,902)
Nursing / registered nurse	34.8	(4.7)	17,400	(2,340)
Rehabilitation and therapeutic professions	27.3 ^E	(5.5)	13,000	(1,783)
Selected health-related programs²	23.9^E	(4.8)	18,300^E	(3,562)
Psychology	16.8 ^E	(5.3)	16,300 ^E	(2,996)
Social work	34.0 ^E	(7.1)	14,800	(2,169)
Health and physical education / fitness	F	...	F	...
All other programs³	23.8	(1.2)	13,900	(724)
Master's graduates				
All programs	18.9	(1.3)	14,200	(651)
Health programs¹	17.1	(2.6)	15,500	(1,881)
Nursing	F	...	10,900 ^E	(1,950)
Nursing / registered nurse	F	...	X	...
Selected health-related programs²	30.1^E	(7.6)	18,600	(2,411)
Psychology	45.5 ^E	(12.0)	14,900	(1,227)
Social work	15.8 ^E	(4.6)	32,600 ^E	(7,588)
All other programs³	17.8	(1.3)	13,300	(672)
Doctoral graduates				
All programs	17.9	(0.9)	14,500	(743)
Health programs¹	28.8	(4.3)	15,200	(1,714)
Selected health-related programs²	17.4	(2.2)	14,800	(1,274)
All other programs³	16.4	(1.0)	14,300	(925)

.. not available for a specific reference period

... not applicable

x suppressed to meet the confidentiality requirements of the *Statistics Act*

^E use with caution

F too unreliable to be published

1. Excludes veterinary programs.

2. Includes Psychology, Social work, Epidemiology and Health and physical education / fitness programs.

3. Includes veterinary programs but excludes all health programs, Psychology, Social work, Epidemiology and Health and physical education / fitness.

4. Graduates who pursued further education after 2000 are excluded from this table.

Note: Type of program is defined using the Classification of Instructional Programs (CIP). See Appendix 3 for more details.

Source: Follow-up Survey of Graduates (Class of 2000), Statistics Canada.

Table 5.7.2**Incidence and repayment of government student loans among Class of 2000 graduates⁴ two and five years after graduation, by level of study and type of program, Newfoundland and Labrador**

	Graduates who owed money for their education to government student loan programs at graduation			
	%	standard error	average loan in dollars	standard error
College graduates				
All programs	56.0	(2.4)	14,900	(699)
Health programs¹	94.4	(2.0)	20,700	(1,496)
Dental support services and allied professions
Health and medical administrative services	x	...	x	...
Allied health diagnostic, intervention and treatment professions	87.7	(5.7)	27,500	(4,132)
Nursing
Nursing / registered nurse
Licensed practical / vocational nurse training
Rehabilitation and therapeutic professions
Health aides / attendants / orderlies
Selected health-related programs²
Social work
All other programs³	54.4	(2.5)	14,500	(741)
University graduates				
All programs	61.0	(2.5)	26,000	(1,240)
Health programs¹	72.5	(6.1)	34,400	(3,116)
Medicine	x	...	x	...
Nursing	72.9	(7.2)	30,500	(3,418)
Nursing / registered nurse	72.9	(7.2)	30,500	(3,418)
Rehabilitation and therapeutic professions
Selected health-related programs²	57.7^E	(9.8)	30,500^E	(9,645)
Psychology	x	...	x	...
Social work	51.5 ^E	(11.5)	F	...
Health and physical education / fitness	x	...	x	...
All other programs³	59.1	(2.9)	23,900	(1,259)
Bachelor graduates				
All programs	71.8	(3.1)	27,000	(1,391)
Health programs¹	78.4	(6.6)	34,800	(3,193)
Medicine	F	...	x	...
Nursing	78.5	(7.6)	30,500	(3,418)
Nursing / registered nurse	78.5	(7.6)	30,500	(3,418)
Rehabilitation and therapeutic professions
Selected health-related programs²	87.1	(10.9)	33,200^E	(10,547)
Psychology	x	...	x	...
Social work	x	...	F	...
Health and physical education / fitness	x	...	x	...
All other programs³	69.6	(3.6)	24,700	(1,434)
Master's graduates				
All programs	30.8	(3.0)	18,200	(2,041)
Health programs¹	F	...	x	...
Nursing
Nursing / registered nurse
Selected health-related programs²	F	...	x	...
Psychology
Social work	F	...	x	...
All other programs³	33.3	(3.2)	18,600	(2,180)

Table 5.7.2 (continued)

Incidence and repayment of government student loans among Class of 2000 graduates⁴ two and five years after graduation, by level of study and type of program, Newfoundland and Labrador

	Graduates who owed money for their education to government student loan programs at graduation			
	%	standard error	average loan in dollars	standard error
Doctoral graduates				
All programs
Health programs ¹
Selected health-related programs ²
All other programs ³
	Graduates who owed money for their education to government student loan programs two years after graduation			
	%	standard error	average loan in dollars	standard error
College graduates				
All programs	46.4	(2.4)	13,100	(716)
Health programs ¹	58.3 ^E	(11.3)	17,700	(1,557)
Dental support services and allied professions
Health and medical administrative services	F	...	X	...
Allied health diagnostic, intervention and treatment professions	X	...	X	...
Nursing
Nursing / registered nurse
Licensed practical / vocational nurse training
Rehabilitation and therapeutic professions
Health aides / attendants / orderlies
Selected health-related programs ²
Social work
All other programs ³	45.9	(2.5)	12,800	(749)
University graduates				
All programs	48.6	(2.7)	22,700	(1,236)
Health programs ¹	65.6	(7.2)	25,200	(2,391)
Medicine	X	...	X	...
Nursing	63.9	(8.7)	21,700	(2,632)
Nursing / registered nurse	63.9	(8.7)	21,700	(2,632)
Rehabilitation and therapeutic professions
Selected health-related programs ²	F	...	X	...
Psychology	X	...	X	...
Social work	F	...	X	...
Health and physical education / fitness	X	...	X	...
All other programs ³	46.4	(3.1)	21,500	(1,371)
Bachelor graduates				
All programs	58.5	(3.4)	23,200	(1,346)
Health programs ¹	70.8	(8.0)	25,300	(2,458)
Medicine	F	...	X	...
Nursing	68.8	(9.4)	21,700	(2,632)
Nursing / registered nurse	68.8	(9.4)	21,700	(2,632)
Rehabilitation and therapeutic professions
Selected health-related programs ²	X	...	X	...
Psychology	X	...	X	...
Social work	F	...	X	...
Health and physical education / fitness	X	...	X	...

Table 5.7.2 (continued)

Incidence and repayment of government student loans among Class of 2000 graduates⁴ two and five years after graduation, by level of study and type of program, Newfoundland and Labrador

	Graduates who owed money for their education to government student loan programs two years after graduation			
	%	standard error	average loan in dollars	standard error
All other programs³	55.8	(3.9)	21,900	(1,517)
Master's graduates				
All programs	20.5	(2.7)	18,900	(2,733)
Health programs¹	F	...	x	...
Nursing
Nursing / registered nurse
Selected health-related programs²
Psychology
Social work
All other programs³	22.7	(3.0)	18,800	(2,900)
Doctoral graduates				
All programs
Health programs¹
Selected health-related programs²
All other programs³
	Graduates who owed money for their education to government student loan programs five years after graduation			
	%	standard error	average loan in dollars	standard error
College graduates				
All programs	36.4	(2.3)	11,800	(581)
Health programs¹	58.3^E	(11.3)	14,400	(1,610)
Dental support services and allied professions
Health and medical administrative services	F	...	x	...
Allied health diagnostic, intervention and treatment professions	X	...	x	...
Nursing
Nursing / registered nurse
Licensed practical / vocational nurse training
Rehabilitation and therapeutic professions
Health aides / attendants / orderlies
Selected health-related programs²
Social work
All other programs³	35.5	(2.3)	11,600	(610)
University graduates				
All programs	38.4	(2.8)	20,700	(1,445)
Health programs¹	42.2^E	(7.4)	21,600^E	(3,728)
Medicine	F	...	x	...
Nursing	44.2 ^E	(8.7)	18,400	(2,762)
Nursing / registered nurse	44.2 ^E	(8.7)	18,400	(2,762)
Rehabilitation and therapeutic professions
Selected health-related programs²	F	...	x	...
Psychology	X	...	x	...
Social work	F	...	x	...
Health and physical education / fitness	x	...	x	...
All other programs³	37.9	(3.1)	19,900	(1,560)

Table 5.7.2 (concluded)

Incidence and repayment of government student loans among Class of 2000 graduates⁴ two and five years after graduation, by level of study and type of program, Newfoundland and Labrador

	Graduates who owed money for their education to government student loan programs five years after graduation			
	%	standard error	average loan in dollars	standard error
Bachelor graduates				
All programs	46.6	(3.5)	21,000	(1,580)
Health programs¹	44.8^E	(8.1)	21,500^E	(3,893)
Medicine	F	...	X	...
Nursing	47.7 ^E	(9.4)	18,400	(2,762)
Nursing / registered nurse	47.7 ^E	(9.4)	18,400	(2,762)
Rehabilitation and therapeutic professions
Selected health-related programs²	X	...	X	...
Psychology	X	...	X	...
Social work	F	...	X	...
Health and physical education / fitness	X	...	X	...
All other programs³	46.4	(4.0)	20,400	(1,731)
Master's graduates				
All programs	14.9^E	(2.6)	17,100	(1,953)
Health programs¹	F	...	X	...
Nursing
Nursing / registered nurse
Selected health-related programs²
Psychology
Social work
All other programs³	16.2^E	(2.9)	16,400	(2,067)
Doctoral graduates				
All programs
Health programs¹
Selected health-related programs²
All other programs³

.. not available for a specific reference period

... not applicable

X suppressed to meet the confidentiality requirements of the *Statistics Act*^E use with caution

F too unreliable to be published

1. Excludes veterinary programs.

2. Includes Psychology, Social work, Epidemiology and Health and physical education / fitness programs.

3. Includes veterinary programs but excludes all health programs, Psychology, Social work, Epidemiology and Health and physical education / fitness.

4. Graduates who pursued further education after 2000 are excluded from this table.

Note: Type of program is defined using the Classification of Instructional Programs (CIP). See Appendix 3 for more details.**Source:** Follow-up Survey of Graduates (Class of 2000), Statistics Canada.

Table 5.7.3
Incidence and repayment of government student loans among Class of 2000 graduates⁴ two and five years after graduation, by level of study and type of program, Prince Edward Island

	Graduates who owed money for their education to government student loan programs at graduation			
	%	standard error	average loan in dollars	standard error
College graduates				
All programs	47.2	(2.8)	11,700	(723)
Health programs¹	42.9	(6.2)	9,400	(872)
Dental support services and allied professions	61.3 ^E	(11.8)	10,300	(839)
Health and medical administrative services	F	...	X	...
Allied health diagnostic, intervention and treatment professions	32.5 ^E	(9.2)	9,400 ^E	(1,930)
Nursing	35.9 ^E	(9.6)	6,400 ^E	(1,805)
Nursing / registered nurse
Licensed practical / vocational nurse training
Rehabilitation and therapeutic professions
Health aides / attendants / orderlies
Selected health-related programs²	81.7^E	(14.4)	11,800^E	(2,348)
Social work	81.7 ^E	(14.4)	11,800 ^E	(2,348)
All other programs³	46.6	(3.1)	12,100	(848)
University graduates				
All programs	54.8	(5.1)	23,400	(1,960)
Health programs¹	F	...	F	...
Medicine
Nursing	F	...	F	...
Nursing / registered nurse	F	...	F	...
Rehabilitation and therapeutic professions
Selected health-related programs²	84.9	(11.3)	23,500^E	(6,815)
Psychology	84.9	(11.3)	23,500 ^E	(6,815)
Social work
Health and physical education / fitness
All other programs³	52.7	(5.6)	24,100	(2,054)
Bachelor graduates				
All programs	55.8	(5.3)	22,400	(2,064)
Health programs¹	F	...	F	...
Medicine
Nursing	F	...	F	...
Nursing / registered nurse	F	...	F	...
Rehabilitation and therapeutic professions
Selected health-related programs²	84.9	(11.3)	23,500^E	(6,815)
Psychology	84.9	(11.3)	23,500 ^E	(6,815)
Social work
Health and physical education / fitness
All other programs³	53.6	(5.7)	22,900	(2,188)
Master's graduates				
All programs	F	...	X	...
Health programs¹
Nursing
Nursing / registered nurse
Selected health-related programs²
Psychology
Social work
All other programs³	F	...	X	...

Table 5.7.3 (continued)

Incidence and repayment of government student loans among Class of 2000 graduates⁴ two and five years after graduation, by level of study and type of program, Prince Edward Island

	Graduates who owed money for their education to government student loan programs at graduation			
	%	standard error	average loan in dollars	standard error
Doctoral graduates				
All programs	F	...	x	...
Health programs ¹
Selected health-related programs ²
All other programs ³	F	...	x	...
	Graduates who owed money for their education to government student loan programs two years after graduation			
	%	standard error	average loan in dollars	standard error
College graduates				
All programs	34.6	(2.6)	10,800	(763)
Health programs ¹	38.9	(6.2)	7,600	(756)
Dental support services and allied professions	61.3 ^E	(11.8)	8,300	(1,015)
Health and medical administrative services	F	...	x	...
Allied health diagnostic, intervention and treatment professions	28.0 ^E	(9.1)	8,600 ^E	(1,472)
Nursing	x	...	x	...
Nursing / registered nurse
Licensed practical / vocational nurse training
Rehabilitation and therapeutic professions
Health aides / attendants / orderlies
Selected health-related programs ²	F	...	12,100	(877)
Social work	F	...	12,100	(877)
All other programs ³	33.5	(2.9)	11,300	(916)
University graduates				
All programs	43.8	(5.1)	18,100	(1,646)
Health programs ¹	F	...	x	...
Medicine
Nursing	F	...	x	...
Nursing / registered nurse	F	...	x	...
Rehabilitation and therapeutic professions
Selected health-related programs ²	x	...	x	...
Psychology	x	...	x	...
Social work
Health and physical education / fitness
All other programs ³	43.4	(5.5)	18,300	(1,718)
Bachelor graduates				
All programs	44.1	(5.4)	17,700	(1,765)
Health programs ¹	F	...	x	...
Medicine
Nursing	F	...	x	...
Nursing / registered nurse	F	...	x	...
Rehabilitation and therapeutic professions
Selected health-related programs ²	x	...	x	...
Psychology	x	...	x	...
Social work
Health and physical education / fitness

Table 5.7.3 (continued)

Incidence and repayment of government student loans among Class of 2000 graduates⁴ two and five years after graduation, by level of study and type of program, Prince Edward Island

	Graduates who owed money for their education to government student loan programs two years after graduation			
	%	standard error	average loan in dollars	standard error
All other programs³	43.7	(5.8)	17,800	(1,861)
Master's graduates				
All programs	F	...	x	...
Health programs¹
Nursing
Nursing / registered nurse
Selected health-related programs²
Psychology
Social work
All other programs³	F	...	x	...
Doctoral graduates				
All programs	F	...	x	...
Health programs¹
Selected health-related programs²
All other programs³	F	...	x	...
	Graduates who owed money for their education to government student loan programs five years after graduation			
	%	standard error	average loan in dollars	standard error
College graduates				
All programs	25.1	(2.4)	10,400	(1,381)
Health programs¹	29.0^E	(5.8)	7,400	(1,053)
Dental support services and allied professions	46.1 ^E	(11.9)	8,800	(1,345)
Health and medical administrative services	F	...	x	...
Allied health diagnostic, intervention and treatment professions	F	...	x	...
Nursing	F	...	F	...
Nursing / registered nurse
Licensed practical / vocational nurse training
Rehabilitation and therapeutic professions
Health aides / attendants / orderlies
Selected health-related programs²	F	...	x	...
Social work	F	...	x	...
All other programs³	24.4	(2.6)	10,900	(1,654)
University graduates				
All programs	36.8	(5.0)	15,600	(1,514)
Health programs¹	F	...	x	...
Medicine
Nursing	F	...	x	...
Nursing / registered nurse	F	...	x	...
Rehabilitation and therapeutic professions
Selected health-related programs²	x	...	x	...
Psychology	x	...	x	...
Social work
Health and physical education / fitness
All other programs³	35.5	(5.3)	15,700	(1,534)

Table 5.7.3 (concluded)

Incidence and repayment of government student loans among Class of 2000 graduates⁴ two and five years after graduation, by level of study and type of program, Prince Edward Island

	Graduates who owed money for their education to government student loan programs five years after graduation			
	%	standard error	average loan in dollars	standard error
Bachelor graduates				
All programs	38.3	(5.3)	15,300	(1,522)
Health programs¹	F	...	x	...
Medicine
Nursing	F	...	x	...
Nursing / registered nurse	F	...	x	...
Rehabilitation and therapeutic professions
Selected health-related programs²	x	...	x	...
Psychology	x	...	x	...
Social work
Health and physical education / fitness
All other programs³	37.0	(5.7)	15,300	(1,524)
Master's graduates				
All programs	F	...	x	...
Health programs¹
Nursing
Nursing / registered nurse
Selected health-related programs²
Psychology
Social work
All other programs³	F	...	x	...
Doctoral graduates				
All programs	F	...	x	...
Health programs¹
Selected health-related programs²
All other programs³	F	...	x	...

.. not available for a specific reference period

... not applicable

x suppressed to meet the confidentiality requirements of the *Statistics Act*^E use with caution

F too unreliable to be published

1. Excludes veterinary programs.

2. Includes Psychology, Social work, Epidemiology and Health and physical education / fitness programs.

3. Includes veterinary programs but excludes all health programs, Psychology, Social work, Epidemiology and Health and physical education / fitness.

4. Graduates who pursued further education after 2000 are excluded from this table.

Note: Type of program is defined using the Classification of Instructional Programs (CIP). See Appendix 3 for more details.**Source:** Follow-up Survey of Graduates (Class of 2000), Statistics Canada.

Table 5.7.4
Incidence and repayment of government student loans among Class of 2000 graduates⁴ two and five years after graduation, by level of study and type of program, Nova Scotia

	Graduates who owed money for their education to government student loan programs at graduation			
	%	standard error	average loan in dollars	standard error
College graduates				
All programs	45.7	(3.2)	10,600	(535)
Health programs¹	41.1^E	(7.5)	10,900	(1,335)
Dental support services and allied professions	F	...	x	...
Health and medical administrative services
Allied health diagnostic, intervention and treatment professions	F	...	x	...
Nursing	70.5 ^E	(16.6)	10,800 ^E	(2,062)
Nursing / registered nurse
Licensed practical / vocational nurse training	x	...	x	...
Rehabilitation and therapeutic professions	F	...	x	...
Health aides / attendants / orderlies	F	...	x	...
Selected health-related programs²	F	...	x	...
Social work	F	...	x	...
All other programs³	46.5	(3.5)	10,600	(583)
University graduates				
All programs	49.5	(2.6)	24,700	(981)
Health programs¹	71.1	(5.7)	32,300	(2,092)
Medicine	x	...	F	...
Nursing	72.5	(10.5)	29,000	(2,905)
Nursing / registered nurse	72.5	(10.5)	29,000	(2,905)
Rehabilitation and therapeutic professions	98.0	(1.6)	38,600	(2,896)
Selected health-related programs²	48.4^E	(12.0)	29,600	(1,541)
Psychology	F	...	31,500	(2,814)
Social work	F	...	27,400	(3,144)
Health and physical education / fitness	x	...	x	...
All other programs³	45.5	(2.9)	22,000	(1,143)
Bachelor graduates				
All programs	54.9	(3.3)	25,400	(1,129)
Health programs¹	74.8	(6.4)	32,400	(2,264)
Medicine	x	...	F	...
Nursing	72.5	(10.5)	29,000	(2,905)
Nursing / registered nurse	72.5	(10.5)	29,000	(2,905)
Rehabilitation and therapeutic professions	F	...	38,600	(2,896)
Selected health-related programs²	55.0^E	(15.1)	30,800	(1,414)
Psychology	F	...	x	...
Social work	F	...	x	...
Health and physical education / fitness	x	...	x	...
All other programs³	50.5	(3.7)	22,700	(1,348)
Master's graduates				
All programs	31.4	(2.9)	20,500	(1,071)
Health programs¹	44.8	(7.0)	31,300	(1,804)
Nursing
Nursing / registered nurse
Selected health-related programs²	21.5^E	(7.0)	22,600^E	(3,845)
Psychology	F	...	x	...
Social work	F	...	x	...
All other programs³	30.7	(3.2)	18,800	(1,186)

Table 5.7.4 (continued)

Incidence and repayment of government student loans among Class of 2000 graduates⁴ two and five years after graduation, by level of study and type of program, Nova Scotia

	Graduates who owed money for their education to government student loan programs at graduation			
	%	standard error	average loan in dollars	standard error
Doctoral graduates				
All programs	F	...	18,100	(1,993)
Health programs¹
Selected health-related programs²	F	...	x	...
All other programs³	F	...	19,800	(1,270)
	Graduates who owed money for their education to any source two years after graduation			
	%	standard error	average loan in dollars	standard error
College graduates				
All programs	38.1	(3.2)	9,500	(553)
Health programs¹	30.1^E	(7.2)	10,300^E	(1,833)
Dental support services and allied professions	F	...	x	...
Health and medical administrative services
Allied health diagnostic, intervention and treatment professions	F	...	x	...
Nursing	F	...	F	...
Nursing / registered nurse
Licensed practical / vocational nurse training	F	...	x	...
Rehabilitation and therapeutic professions	F	...	x	...
Health aides / attendants / orderlies	F	...	x	...
Selected health-related programs²	F	...	F	...
Social work	F	...	F	...
All other programs³	39.3	(3.5)	9,500	(588)
University graduates				
All programs	40.4	(2.5)	20,900	(1,005)
Health programs¹	61.0	(6.3)	27,200	(2,292)
Medicine	x	...	F	...
Nursing	57.1 ^E	(12.2)	24,000	(3,274)
Nursing / registered nurse	57.1 ^E	(12.2)	24,000	(3,274)
Rehabilitation and therapeutic professions	80.9	(11.0)	34,600	(3,016)
Selected health-related programs²	F	...	28,100	(2,395)
Psychology	F	...	30,200	(3,402)
Social work	F	...	x	...
Health and physical education / fitness	F	...	x	...
All other programs³	37.8	(2.8)	18,600	(1,112)
Bachelor graduates				
All programs	45.0	(3.2)	21,700	(1,146)
Health programs¹	64.2	(7.1)	27,400	(2,484)
Medicine	x	...	F	...
Nursing	57.1 ^E	(12.2)	24,000	(3,274)
Nursing / registered nurse	57.1 ^E	(12.2)	24,000	(3,274)
Rehabilitation and therapeutic professions	82.5	(11.1)	34,600	(3,016)
Selected health-related programs²	F	...	x	...
Psychology	F	...	x	...
Social work
Health and physical education / fitness	F	...	x	...

Table 5.7.4 (continued)

Incidence and repayment of government student loans among Class of 2000 graduates⁴ two and five years after graduation, by level of study and type of program, Nova Scotia

	Graduates who owed money for their education to any source two years after graduation			
	%	standard error	average loan in dollars	standard error
All other programs³	42.5	(3.6)	19,200	(1,286)
Master's graduates				
All programs	24.7	(2.8)	16,800	(1,246)
Health programs¹	38.8^E	(6.8)	24,500	(2,012)
Nursing
Nursing / registered nurse
Selected health-related programs²	F	...	X	...
Psychology	F	...	X	...
Social work	F	...	X	...
All other programs³	23.8	(3.2)	15,600	(1,449)
Doctoral graduates				
All programs	F	...	6,600^E	(1,162)
Health programs¹
Selected health-related programs²	F	...	X	...
All other programs³	F	...	X	...
	Graduates who owed money for their education to government student loan programs five years after graduation			
	%	standard error	average loan in dollars	standard error
College graduates				
All programs	28.0	(2.9)	9,100	(691)
Health programs¹	17.9^E	(5.3)	10,000^E	(2,072)
Dental support services and allied professions	F	...	F	...
Health and medical administrative services
Allied health diagnostic, intervention and treatment professions	F	...	X	...
Nursing	F	...	F	...
Nursing / registered nurse
Licensed practical / vocational nurse training
Rehabilitation and therapeutic professions	F	...	X	...
Health aides / attendants / orderlies	F	...	F	...
Selected health-related programs²	F	...	X	...
Social work	F	...	X	...
All other programs³	29.5	(3.2)	9,000	(734)
University graduates				
All programs	32.1	(2.4)	16,900	(1,172)
Health programs¹	46.0	(6.5)	18,300	(2,348)
Medicine	F	...	X	...
Nursing	36.8 ^E	(11.3)	15,700 ^E	(3,314)
Nursing / registered nurse	36.8 ^E	(11.3)	15,700 ^E	(3,314)
Rehabilitation and therapeutic professions	64.5 ^E	(15.4)	20,100 ^E	(3,795)
Selected health-related programs²	F	...	26,800^E	(7,665)
Psychology	F	...	37,200 ^E	(6,229)
Social work	F	...	X	...
Health and physical education / fitness	F	...	F	...
All other programs³	30.1	(2.7)	15,800	(1,258)

Table 5.7.4 (concluded)

Incidence and repayment of government student loans among Class of 2000 graduates⁴ two and five years after graduation, by level of study and type of program, Nova Scotia

	Graduates who owed money for their education to government student loan programs five years after graduation			
	%	standard error	average loan in dollars	standard error
Bachelor graduates				
All programs	36.4	(3.1)	17,600	(1,323)
Health programs¹	47.8	(7.4)	18,500	(2,566)
Medicine	F	...	X	...
Nursing	36.8 ^E	(11.3)	15,700 ^E	(3,314)
Nursing / registered nurse	36.8 ^E	(11.3)	15,700 ^E	(3,314)
Rehabilitation and therapeutic professions	65.8 ^E	(15.7)	20,100 ^E	(3,795)
Selected health-related programs²	F	...	X	...
Psychology	F	...	X	...
Social work
Health and physical education / fitness	F	...	F	...
All other programs³	34.7	(3.5)	16,500	(1,433)
Master's graduates				
All programs	18.3	(2.6)	12,300	(1,196)
Health programs¹	32.7^E	(6.6)	15,600^E	(2,716)
Nursing
Nursing / registered nurse
Selected health-related programs²	F	...	X	...
Psychology	F	...	X	...
Social work	F	...	X	...
All other programs³	17.3^E	(3.0)	11,400	(1,365)
Doctoral graduates				
All programs	F	...	X	...
Health programs¹
Selected health-related programs²	F	...	X	...
All other programs³	F	...	X	...

.. not available for a specific reference period

... not applicable

x suppressed to meet the confidentiality requirements of the *Statistics Act*^E use with caution

F too unreliable to be published

1. Excludes veterinary programs.

2. Includes Psychology, Social work, Epidemiology and Health and physical education / fitness programs.

3. Includes veterinary programs but excludes all health programs, Psychology, Social work, Epidemiology and Health and physical education / fitness.

4. Graduates who pursued further education after 2000 are excluded from this table.

Note: Type of program is defined using the Classification of Instructional Programs (CIP). See Appendix 3 for more details.**Source:** Follow-up Survey of Graduates (Class of 2000), Statistics Canada.

Table 5.7.5
Incidence and repayment of government student loans among Class of 2000 graduates⁴ two and five years after graduation, by level of study and type of program, New Brunswick

	Graduates who owed money for their education to government student loan programs at graduation			
	%	standard error	average loan in dollars	standard error
College graduates				
All programs	61.3	(2.4)	12,200	(539)
Health programs¹	72.2	(4.4)	12,300	(723)
Dental support services and allied professions
Health and medical administrative services	x	...	x	...
Allied health diagnostic, intervention and treatment professions	F	...	x	...
Nursing	74.2	(5.3)	10,800	(592)
Nursing / registered nurse
Licensed practical / vocational nurse training
Rehabilitation and therapeutic professions
Health aides / attendants / orderlies
Selected health-related programs²	F	...	F	...
Social work	F	...	F	...
All other programs³	59.4	(2.8)	12,200	(645)
University graduates				
All programs	55.7	(3.0)	22,500	(1,143)
Health programs¹	52.6	(7.7)	24,500	(2,282)
Medicine
Nursing	39.5 ^E	(8.8)	26,800	(3,576)
Nursing / registered nurse	42.6 ^E	(9.5)	26,800	(3,576)
Rehabilitation and therapeutic professions
Selected health-related programs²	53.5^E	(11.3)	19,800^E	(4,142)
Psychology	52.3 ^E	(15.7)	16,200 ^E	(4,483)
Social work	F	...	x	...
Health and physical education / fitness	x	...	x	...
All other programs³	56.2	(3.3)	22,600	(1,272)
Bachelor graduates				
All programs	59.2	(3.4)	22,900	(1,285)
Health programs¹	55.6	(8.1)	24,500	(2,282)
Medicine
Nursing	42.6 ^E	(9.5)	26,800	(3,576)
Nursing / registered nurse	42.6 ^E	(9.5)	26,800	(3,576)
Rehabilitation and therapeutic professions
Selected health-related programs²	54.5^E	(13.2)	18,700^E	(4,784)
Psychology	F	...	F	...
Social work	F	...	x	...
Health and physical education / fitness	x	...	x	...
All other programs³	60.2	(3.9)	23,100	(1,436)
Master's graduates				
All programs	39.5	(5.1)	20,300	(1,822)
Health programs¹
Nursing
Nursing / registered nurse
Selected health-related programs²	F	...	25,400^E	(4,239)
Psychology	F	...	27,600	(4,289)
Social work	F	...	x	...
All other programs³	39.4	(5.5)	19,600	(1,953)

Table 5.7.5 (continued)

Incidence and repayment of government student loans among Class of 2000 graduates⁴ two and five years after graduation, by level of study and type of program, New Brunswick

	Graduates who owed money for their education to government student loan programs at graduation			
	%	standard error	average loan in dollars	standard error
Doctoral graduates				
All programs	X	...	X	...
Health programs ¹
Selected health-related programs ²
All other programs ³	X	...	X	...
	Graduates who owed money for their education to government student loan programs two years after graduation			
	%	standard error	average loan in dollars	standard error
College graduates				
All programs	45.0	(2.5)	10,900	(564)
Health programs ¹	62.5	(4.8)	11,000	(752)
Dental support services and allied professions
Health and medical administrative services	X	...	X	...
Allied health diagnostic, intervention and treatment professions	F	...	X	...
Nursing	63.0	(5.8)	9,500	(758)
Nursing / registered nurse
Licensed practical / vocational nurse training
Rehabilitation and therapeutic professions
Health aides / attendants / orderlies
Selected health-related programs ²	F	...	F	...
Social work	F	...	F	...
All other programs ³	41.6	(2.8)	10,900	(699)
University graduates				
All programs	47.8	(3.0)	19,800	(1,277)
Health programs ¹	47.8	(7.7)	20,000	(2,510)
Medicine
Nursing	39.5 ^E	(8.8)	21,900 ^E	(3,720)
Nursing / registered nurse	42.6 ^E	(9.5)	21,900 ^E	(3,720)
Rehabilitation and therapeutic professions
Selected health-related programs ²	47.1 ^E	(11.3)	15,900 ^E	(4,367)
Psychology	48.9 ^E	(15.8)	F	...
Social work	F	...	X	...
Health and physical education / fitness	F	...	X	...
All other programs ³	47.8	(3.4)	20,200	(1,421)
Bachelor graduates				
All programs	51.7	(3.5)	19,900	(1,420)
Health programs ¹	50.6	(8.2)	20,000	(2,510)
Medicine
Nursing	42.6 ^E	(9.5)	21,900 ^E	(3,720)
Nursing / registered nurse	42.6 ^E	(9.5)	21,900 ^E	(3,720)
Rehabilitation and therapeutic professions
Selected health-related programs ²	50.3 ^E	(13.3)	14,900 ^E	(4,915)
Psychology	F	...	F	...
Social work	F	...	X	...
Health and physical education / fitness	F	...	X	...

Table 5.7.5 (continued)
Incidence and repayment of government student loans among Class of 2000 graduates⁴ two and five years after graduation, by level of study and type of program, New Brunswick

	Graduates who owed money for their education to government student loan programs two years after graduation			
	%	standard error	average loan in dollars	standard error
All other programs³	52.0	(4.0)	20,500	(1,591)
Master's graduates				
All programs	29.6	(4.4)	19,300	(2,213)
Health programs¹
Nursing
Nursing / registered nurse
Selected health-related programs²	F	...	x	...
Psychology	F	...	x	...
Social work
All other programs³	29.9	(4.8)	18,900	(2,473)
Doctoral graduates				
All programs	x	...	F	...
Health programs¹
Selected health-related programs²
All other programs³	x	...	F	...
	Graduates who owed money for their education to government student loan programs five years after graduation			
	%	standard error	average loan in dollars	standard error
College graduates				
All programs	33.2	(2.3)	9,300	(554)
Health programs¹	46.9	(5.0)	9,400	(818)
Dental support services and allied professions
Health and medical administrative services	x	...	x	...
Allied health diagnostic, intervention and treatment professions	F	...	x	...
Nursing	47.4	(6.0)	8,500	(913)
Nursing / registered nurse
Licensed practical / vocational nurse training
Rehabilitation and therapeutic professions
Health aides / attendants / orderlies
Selected health-related programs²	F	...	x	...
Social work	F	...	x	...
All other programs³	30.6	(2.5)	9,200	(678)
University graduates				
All programs	40.3	(3.0)	18,300	(1,839)
Health programs¹	39.9^E	(7.5)	20,100	(2,727)
Medicine
Nursing	32.0 ^E	(8.0)	24,500	(3,087)
Nursing / registered nurse	34.6 ^E	(8.7)	24,500	(3,087)
Rehabilitation and therapeutic professions
Selected health-related programs²	28.6^E	(9.5)	12,500^E	(3,261)
Psychology	F	...	15,900 ^E	(4,859)
Social work
Health and physical education / fitness	F	...	x	...
All other programs³	41.7	(3.4)	18,600	(2,123)

Table 5.7.5 (concluded)

Incidence and repayment of government student loans among Class of 2000 graduates⁴ two and five years after graduation, by level of study and type of program, New Brunswick

	Graduates who owed money for their education to government student loan programs five years after graduation			
	%	standard error	average loan in dollars	standard error
Bachelor graduates				
All programs	43.2	(3.6)	18,700	(2,083)
Health programs¹	42.2^E	(8.0)	20,100	(2,727)
Medicine
Nursing	34.6 ^E	(8.7)	24,500	(3,087)
Nursing / registered nurse	34.6 ^E	(8.7)	24,500	(3,087)
Rehabilitation and therapeutic professions
Selected health-related programs²	F	...	12,300^E	(4,093)
Psychology	F	...	F	...
Social work
Health and physical education / fitness	F	...	X	...
All other programs³	45.0	(4.0)	19,000	(2,421)
Master's graduates				
All programs	26.8	(4.4)	16,200	(2,276)
Health programs¹
Nursing
Nursing / registered nurse
Selected health-related programs²	F	...	X	...
Psychology	F	...	X	...
Social work
All other programs³	26.8^E	(4.7)	16,600	(2,565)
Doctoral graduates				
All programs	X	...	X	...
Health programs¹
Selected health-related programs²
All other programs³	X	...	X	...

.. not available for a specific reference period

... not applicable

X suppressed to meet the confidentiality requirements of the *Statistics Act*^E use with caution

F too unreliable to be published

1. Excludes veterinary programs.

2. Includes Psychology, Social work, Epidemiology and Health and physical education / fitness programs.

3. Includes veterinary programs but excludes all health programs, Psychology, Social work, Epidemiology and Health and physical education / fitness.

4. Graduates who pursued further education after 2000 are excluded from this table.

Note: Type of program is defined using the Classification of Instructional Programs (CIP). See Appendix 3 for more details.**Source:** Follow-up Survey of Graduates (Class of 2000), Statistics Canada.

Table 5.7.6**Incidence and repayment of government student loans among Class of 2000 graduates⁴ two and five years after graduation, by level of study and type of program, Quebec**

	Graduates who owed money for their education to government student loan programs at graduation			
	%	standard error	average loan in dollars	standard error
College graduates				
All programs	53.5	(2.0)	8,000	(254)
Health programs¹	59.8	(5.0)	8,500	(788)
Dental support services and allied professions	64.2	(9.5)	6,400	(854)
Health and medical administrative services	x	...	x	...
Allied health diagnostic, intervention and treatment professions	F	...	x	...
Nursing	F	...	x	...
Nursing / registered nurse
Licensed practical / vocational nurse training
Rehabilitation and therapeutic professions	62.3 ^E	(13.5)	6,400	(916)
Health aides / attendants / orderlies
Selected health-related programs²	62.0^E	(14.6)	13,100^E	(2,181)
Social work	62.0 ^E	(14.6)	13,100 ^E	(2,181)
All other programs³	52.7	(2.1)	7,800	(265)
University graduates				
All programs	43.0	(1.2)	14,000	(297)
Health programs¹	44.7	(2.4)	15,300	(545)
Medicine	F	...	20,800	(1,665)
Nursing	33.5	(3.0)	12,600	(662)
Nursing / registered nurse	29.1 ^E	(6.6)	13,400	(1,575)
Rehabilitation and therapeutic professions	77.2	(7.4)	16,400	(2,132)
Selected health-related programs²	55.3	(5.5)	14,200	(892)
Psychology	66.0	(7.6)	15,800	(1,311)
Social work	43.8 ^E	(9.6)	12,300	(1,189)
Health and physical education / fitness	48.0 ^E	(11.8)	10,700 ^E	(2,083)
All other programs³	41.9	(1.4)	13,900	(350)
Bachelor graduates				
All programs	41.0	(1.5)	13,400	(385)
Health programs¹	39.1	(2.8)	14,000	(638)
Medicine	F	...	24,400 ^E	(4,361)
Nursing	33.8	(3.2)	12,600	(688)
Nursing / registered nurse	29.2 ^E	(6.8)	12,600	(1,470)
Rehabilitation and therapeutic professions	76.1	(8.4)	15,400	(2,180)
Selected health-related programs²	46.3	(7.6)	12,300	(918)
Psychology	52.5 ^E	(13.8)	11,300	(1,412)
Social work	42.7 ^E	(11.0)	13,200	(1,290)
Health and physical education / fitness	44.1 ^E	(14.0)	12,100 ^E	(2,495)
All other programs³	40.9	(1.7)	13,400	(451)
Master's graduates				
All programs	45.9	(2.4)	15,000	(547)
Health programs¹	45.7	(6.4)	16,300	(1,883)
Nursing	32.2 ^E	(10.3)	13,300 ^E	(2,369)
Nursing / registered nurse	F	...	x	...
Selected health-related programs²	68.7	(8.4)	15,800	(1,682)
Psychology	77.3	(8.9)	18,100	(1,854)
Social work	F	...	x	...
All other programs³	43.7	(2.7)	14,800	(604)

Table 5.7.6 (continued)

Incidence and repayment of government student loans among Class of 2000 graduates⁴ two and five years after graduation, by level of study and type of program, Quebec

	Graduates who owed money for their education to government student loan programs at graduation			
	%	standard error	average loan in dollars	standard error
Doctoral graduates				
All programs	55.8	(2.5)	16,700	(609)
Health programs¹	80.1	(4.0)	18,500	(898)
Selected health-related programs²	68.7	(6.3)	17,600	(1,624)
All other programs³	46.7	(2.9)	15,500	(861)
	Graduates who owed money for their education to government student loan programs two years after graduation			
	%	standard error	average loan in dollars	standard error
College graduates				
All programs	39.6	(1.9)	6,900	(304)
Health programs¹	46.7	(5.3)	6,700	(853)
Dental support services and allied professions	48.2 ^E	(10.2)	4,600 ^E	(1,197)
Health and medical administrative services	X	...	X	...
Allied health diagnostic, intervention and treatment professions
Nursing
Nursing / registered nurse
Licensed practical / vocational nurse training
Rehabilitation and therapeutic professions	X	...	X	...
Health aides / attendants / orderlies
Selected health-related programs²	X	...	X	...
Social work	X	...	X	...
All other programs³	38.6	(2.1)	6,700	(323)
University graduates				
All programs	32.3	(1.1)	11,800	(337)
Health programs¹	30.4	(2.2)	12,100	(624)
Medicine	80.9	(6.0)	16,300	(1,300)
Nursing	25.2	(2.8)	9,800	(783)
Nursing / registered nurse	24.2 ^E	(6.1)	9,400 ^E	(1,659)
Rehabilitation and therapeutic professions	42.8 ^E	(9.8)	14,600 ^E	(3,111)
Selected health-related programs²	42.4	(5.4)	12,000	(972)
Psychology	49.6	(7.7)	13,100	(1,464)
Social work	38.6 ^E	(9.4)	10,600	(1,388)
Health and physical education / fitness	F	...	X	...
All other programs³	31.9	(1.3)	11,800	(394)
Bachelor graduates				
All programs	31.5	(1.4)	11,100	(428)
Health programs¹	26.7	(2.5)	10,500	(698)
Medicine	71.2 ^E	(13.6)	17,700 ^E	(3,173)
Nursing	26.4	(3.0)	9,600	(785)
Nursing / registered nurse	23.9 ^E	(6.3)	8,200 ^E	(1,379)
Rehabilitation and therapeutic professions	34.2 ^E	(9.8)	11,800 ^E	(2,663)
Selected health-related programs²	38.3^E	(7.4)	10,000	(1,077)
Psychology	F	...	7,900	(1,298)
Social work	42.7 ^E	(11.0)	11,000	(1,459)
Health and physical education / fitness	F	...	X	...

Table 5.7.6 (continued)

Incidence and repayment of government student loans among Class of 2000 graduates⁴ two and five years after graduation, by level of study and type of program, Quebec

	Graduates who owed money for their education to government student loan programs two years after graduation			
	%	standard error	average loan in dollars	standard error
All other programs³	31.8	(1.6)	11,300	(496)
Master's graduates				
All programs	32.6	(2.3)	13,300	(637)
Health programs¹	24.6^E	(5.8)	15,200	(2,143)
Nursing	F	...	X	...
Nursing / registered nurse	F	...	X	...
Selected health-related programs²	48.9^E	(8.7)	14,000	(1,750)
Psychology	59.5 ^E	(10.4)	15,400	(1,872)
Social work	F	...	F	...
All other programs³	31.7	(2.6)	13,000	(713)
Doctoral graduates				
All programs	41.3	(2.5)	13,400	(697)
Health programs¹	63.4	(5.4)	14,800	(1,088)
Selected health-related programs²	46.8	(6.7)	16,600	(1,917)
All other programs³	33.6	(2.7)	12,100	(958)
	Graduates who owed money for their education to government student loan programs five years after graduation			
	%	standard error	average loan in dollars	standard error
College graduates				
All programs	29.3	(1.8)	5,900	(429)
Health programs¹	35.8	(5.5)	3,700	(466)
Dental support services and allied professions	38.6 ^E	(9.6)	3,600 ^E	(852)
Health and medical administrative services	X	...	X	...
Allied health diagnostic, intervention and treatment professions
Nursing
Nursing / registered nurse
Licensed practical / vocational nurse training
Rehabilitation and therapeutic professions	F	...	X	...
Health aides / attendants / orderlies
Selected health-related programs²	F	...	X	...
Social work	F	...	X	...
All other programs³	28.4	(1.9)	6,100	(483)
University graduates				
All programs	24.6	(1.0)	9,600	(299)
Health programs¹	20.1	(1.8)	10,300	(779)
Medicine	40.4 ^E	(9.6)	17,000	(2,787)
Nursing	17.5	(2.3)	8,700	(921)
Nursing / registered nurse	17.6 ^E	(5.1)	6,900 ^E	(1,516)
Rehabilitation and therapeutic professions	32.4 ^E	(9.2)	F	...
Selected health-related programs²	36.8	(5.2)	10,000	(1,020)
Psychology	44.4 ^E	(7.6)	10,200	(1,562)
Social work	32.2 ^E	(8.9)	9,600	(1,312)
Health and physical education / fitness	F	...	X	...
All other programs³	24.4	(1.2)	9,500	(337)

Table 5.7.6 (concluded)

Incidence and repayment of government student loans among Class of 2000 graduates⁴ two and five years after graduation, by level of study and type of program, Quebec

	Graduates who owed money for their education to government student loan programs five years after graduation			
	%	standard error	average loan in dollars	standard error
Bachelor graduates				
All programs	23.8	(1.3)	8,900	(332)
Health programs¹	18.0	(2.0)	8,600	(746)
Medicine	F	...	X	...
Nursing	18.9	(2.5)	8,600	(934)
Nursing / registered nurse	16.8 ^E	(5.2)	5,900 ^E	(1,403)
Rehabilitation and therapeutic professions	F	...	4,800 ^E	(803)
Selected health-related programs²	35.8^E	(7.2)	8,200	(1,217)
Psychology	F	...	5,600 ^E	(1,809)
Social work	37.6 ^E	(10.7)	9,800	(1,388)
Health and physical education / fitness	F	...	X	...
All other programs³	23.9	(1.4)	8,900	(373)
Master's graduates				
All programs	26.7	(2.2)	11,000	(679)
Health programs¹	17.0^E	(5.5)	10,700^E	(3,044)
Nursing	F	...	X	...
Nursing / registered nurse	F	...	X	...
Selected health-related programs²	38.9^E	(8.4)	12,400	(1,730)
Psychology	51.3 ^E	(10.5)	13,000	(1,863)
Social work	F	...	X	...
All other programs³	26.3	(2.5)	10,800	(757)
Doctoral graduates				
All programs	26.4	(2.2)	12,700	(944)
Health programs¹	37.8	(5.6)	15,400	(1,992)
Selected health-related programs²	35.3^E	(6.5)	12,400	(1,424)
All other programs³	21.9	(2.3)	11,200	(1,113)

.. not available for a specific reference period

... not applicable

x suppressed to meet the confidentiality requirements of the *Statistics Act*

^E use with caution

F too unreliable to be published

1. Excludes veterinary programs.

2. Includes Psychology, Social work, Epidemiology and Health and physical education / fitness programs.

3. Includes veterinary programs but excludes all health programs, Psychology, Social work, Epidemiology and Health and physical education / fitness.

4. Graduates who pursued further education after 2000 are excluded from this table.

Note: Type of program is defined using the Classification of Instructional Programs (CIP). See Appendix 3 for more details.

Source: Follow-up Survey of Graduates (Class of 2000), Statistics Canada.

Table 5.7.7**Incidence and repayment of government student loans among Class of 2000 graduates⁴ two and five years after graduation, by level of study and type of program, Ontario**

	Graduates who owed money for their education to government student loan programs at graduation			
	%	standard error	average loan in dollars	standard error
College graduates				
All programs	41.0	(2.2)	15,400	(676)
Health programs¹	42.3	(6.2)	14,900	(1,797)
Dental support services and allied professions	89.5	(9.9)	15,200	(2,184)
Health and medical administrative services	F	...	x	...
Allied health diagnostic, intervention and treatment professions	F	...	x	...
Nursing	47.5 ^E	(10.4)	17,100	(2,674)
Nursing / registered nurse	x	...	F	...
Licensed practical / vocational nurse training	67.4 ^E	(18.9)	15,600	(2,495)
Rehabilitation and therapeutic professions	F	...	x	...
Health aides / attendants / orderlies	F	...	F	...
Selected health-related programs²	28.0^E	(8.2)	22,600	(2,637)
Social work	F	...	23,500	(3,035)
All other programs³	41.6	(2.5)	15,200	(745)
University graduates				
All programs	44.3	(2.6)	21,500	(1,007)
Health programs¹	53.6	(6.1)	33,700	(3,882)
Medicine	x	...	x	...
Nursing	41.2 ^E	(11.3)	35,200	(4,833)
Nursing / registered nurse	48.8 ^E	(12.6)	35,200	(4,833)
Rehabilitation and therapeutic professions	60.0 ^E	(17.7)	21,000	(2,889)
Selected health-related programs²	57.0^E	(11.3)	20,800	(2,420)
Psychology	54.4 ^E	(16.5)	18,800	(2,603)
Social work	57.9 ^E	(11.6)	26,700 ^E	(5,719)
Health and physical education / fitness	68.3 ^E	(19.2)	F	...
All other programs³	42.3	(2.7)	20,400	(1,112)
Bachelor graduates				
All programs	46.6	(3.4)	22,100	(1,253)
Health programs¹	58.1	(8.2)	37,600	(4,629)
Medicine	x	...	x	...
Nursing	45.7 ^E	(12.6)	35,800	(4,876)
Nursing / registered nurse	52.7 ^E	(13.7)	35,800	(4,876)
Rehabilitation and therapeutic professions	x	...	x	...
Selected health-related programs²	63.6^E	(16.0)	18,300^E	(3,098)
Psychology	F	...	17,200 ^E	(3,536)
Social work	x	...	x	...
Health and physical education / fitness	x	...	F	...
All other programs³	44.3	(3.5)	21,200	(1,362)
Master's graduates				
All programs	38.7	(3.4)	19,200	(1,386)
Health programs¹	42.1^E	(7.1)	23,300^E	(4,966)
Nursing	F	...	x	...
Nursing / registered nurse	F	...	x	...
Selected health-related programs²	45.6^E	(12.1)	28,300	(3,725)
Psychology	F	...	x	...
Social work	46.8 ^E	(9.4)	33,000 ^E	(6,895)
All other programs³	37.3	(3.6)	17,100	(1,474)

Table 5.7.7 (continued)

Incidence and repayment of government student loans among Class of 2000 graduates⁴ two and five years after graduation, by level of study and type of program, Ontario

	Graduates who owed money for their education to government student loan programs at graduation			
	%	standard error	average loan in dollars	standard error
Doctoral graduates				
All programs	34.9	(2.1)	20,100	(1,103)
Health programs¹	F	...	13,700^E	(2,756)
Selected health-related programs²	46.9	(3.8)	18,900	(1,823)
All other programs³	31.6	(1.9)	21,200	(1,209)
	Graduates who owed money for their education to government student loan programs two years after graduation			
	%	standard error	average loan in dollars	standard error
College graduates				
All programs	32.2	(2.1)	11,700	(662)
Health programs¹	27.1^E	(5.8)	9,500	(1,112)
Dental support services and allied professions	F	...	X	...
Health and medical administrative services	F	...	X	...
Allied health diagnostic, intervention and treatment professions	F	...	X	...
Nursing	31.4 ^E	(9.8)	10,100 ^E	(2,123)
Nursing / registered nurse	X	...	X	...
Licensed practical / vocational nurse training	F	...	X	...
Rehabilitation and therapeutic professions	F	...	X	...
Health aides / attendants / orderlies	F	...	X	...
Selected health-related programs²	28.0^E	(8.2)	19,800	(1,886)
Social work	F	...	21,800	(1,794)
All other programs³	33.3	(2.4)	11,600	(750)
University graduates				
All programs	32.3	(2.6)	18,400	(1,227)
Health programs¹	39.9	(6.3)	30,400^E	(5,078)
Medicine	F	...	F	...
Nursing	37.3 ^E	(11.2)	30,800	(4,695)
Nursing / registered nurse	44.1 ^E	(12.6)	30,800	(4,695)
Rehabilitation and therapeutic professions	F	...	F	...
Selected health-related programs²	F	...	22,800^E	(3,815)
Psychology	F	...	20,800 ^E	(4,160)
Social work	48.9 ^E	(13.1)	F	...
Health and physical education / fitness	F	...	38,800	(1,205)
All other programs³	30.9	(2.6)	16,600	(1,212)
Bachelor graduates				
All programs	35.1	(3.4)	18,300	(1,498)
Health programs¹	45.3^E	(8.6)	33,800^E	(5,941)
Medicine	X	...	F	...
Nursing	41.3 ^E	(12.5)	31,300	(4,733)
Nursing / registered nurse	47.6 ^E	(13.7)	31,300	(4,733)
Rehabilitation and therapeutic professions	F	...	F	...
Selected health-related programs²	F	...	20,500^E	(5,955)
Psychology	F	...	F	...
Social work	X	...	X	...
Health and physical education / fitness	F	...	X	...

Table 5.7.7 (continued)

Incidence and repayment of government student loans among Class of 2000 graduates⁴ two and five years after graduation, by level of study and type of program, Ontario

	Graduates who owed money for their education to government student loan programs two years after graduation			
	%	standard error	average loan in dollars	standard error
All other programs³	33.7	(3.3)	16,600	(1,452)
Master's graduates				
All programs	25.1	(3.0)	18,600	(1,458)
Health programs¹	29.3^E	(7.0)	17,800^E	(5,271)
Nursing	F	...	X	...
Nursing / registered nurse	F	...	X	...
Selected health-related programs²	F	...	27,900	(3,996)
Psychology	F	...	X	...
Social work	36.6 ^E	(9.1)	32,800 ^E	(8,064)
All other programs³	22.7	(2.9)	16,200	(1,405)
Doctoral graduates				
All programs	20.3	(1.5)	20,200	(1,309)
Health programs¹	F	...	16,600^E	(3,288)
Selected health-related programs²	22.8	(3.0)	21,400	(2,238)
All other programs³	20.3	(1.6)	20,200	(1,560)
	Graduates who owed money for their education to government student loan programs five years after graduation			
	%	standard error	average loan in dollars	standard error
College graduates				
All programs	20.6	(1.9)	10,300	(758)
Health programs¹	18.1^E	(5.4)	7,700	(1,255)
Dental support services and allied professions	F	...	X	...
Health and medical administrative services	F	...	F	...
Allied health diagnostic, intervention and treatment professions	F	...	X	...
Nursing	F	...	F	...
Nursing / registered nurse	F	...	F	...
Licensed practical / vocational nurse training	F	...	F	...
Rehabilitation and therapeutic professions
Health aides / attendants / orderlies	F	...	X	...
Selected health-related programs²	25.3^E	(7.9)	19,100	(3,156)
Social work	F	...	21,900	(3,206)
All other programs³	20.7	(2.0)	10,000	(834)
University graduates				
All programs	19.6	(2.0)	17,900	(1,469)
Health programs¹	29.1^E	(6.1)	20,700	(3,076)
Medicine	F	...	F	...
Nursing	36.6 ^E	(11.2)	23,300 ^E	(5,538)
Nursing / registered nurse	43.3 ^E	(12.6)	23,300 ^E	(5,538)
Rehabilitation and therapeutic professions	F	...	F	...
Selected health-related programs²	F	...	30,300^E	(7,393)
Psychology	F	...	16,700	(794)
Social work	F	...	45,500	(7,475)
Health and physical education / fitness	F	...	X	...
All other programs³	19.4	(2.2)	16,700	(1,558)

Table 5.7.7 (concluded)

Incidence and repayment of government student loans among Class of 2000 graduates⁴ two and five years after graduation, by level of study and type of program, Ontario

	Graduates who owed money for their education to government student loan programs five years after graduation			
	%	standard error	average loan in dollars	standard error
Bachelor graduates				
All programs	20.5	(2.6)	17,900	(1,863)
Health programs¹	35.2^E	(8.4)	21,100^E	(3,602)
Medicine	X	...	F	...
Nursing	41.3 ^E	(12.5)	23,300 ^E	(5,538)
Nursing / registered nurse	47.6 ^E	(13.7)	23,300 ^E	(5,538)
Rehabilitation and therapeutic professions
Selected health-related programs²	F	...	X	...
Psychology
Social work
Health and physical education / fitness	F	...	X	...
All other programs³	20.7	(2.8)	16,700	(1,917)
Master's graduates				
All programs	17.3^E	(2.9)	18,000	(1,441)
Health programs¹	16.4^E	(4.6)	18,900^E	(3,472)
Nursing
Nursing / registered nurse
Selected health-related programs²	F	...	23,700^E	(5,939)
Psychology	F	...	X	...
Social work	F	...	45,500	(7,475)
All other programs³	15.6^E	(2.7)	16,200	(1,539)
Doctoral graduates				
All programs	14.2	(1.2)	19,000	(1,420)
Health programs¹	F	...	X	...
Selected health-related programs²	12.3^E	(2.4)	20,300	(2,435)
All other programs³	15.0	(1.4)	19,000	(1,635)

.. not available for a specific reference period

... not applicable

X suppressed to meet the confidentiality requirements of the *Statistics Act*^E use with caution

F too unreliable to be published

1. Excludes veterinary programs.

2. Includes Psychology, Social work, Epidemiology and Health and physical education / fitness programs.

3. Includes veterinary programs but excludes all health programs, Psychology, Social work, Epidemiology and Health and physical education / fitness.

4. Graduates who pursued further education after 2000 are excluded from this table.

Note: Type of program is defined using the Classification of Instructional Programs (CIP). See Appendix 3 for more details.**Source:** Follow-up Survey of Graduates (Class of 2000), Statistics Canada.

Table 5.7.8
Incidence and repayment of government student loans among Class of 2000 graduates⁴ two and five years after graduation, by level of study and type of program, Manitoba

	Graduates who owed money for their education to government student loan programs at graduation			
	%	standard error	average loan in dollars	standard error
College graduates				
All programs	25.4	(1.7)	9,900	(524)
Health programs¹	17.6^E	(3.6)	8,300	(1,144)
Dental support services and allied professions
Health and medical administrative services	x	...	x	...
Allied health diagnostic, intervention and treatment professions
Nursing	26.3 ^E	(6.9)	9,900	(1,612)
Nursing / registered nurse
Licensed practical / vocational nurse training	26.7 ^E	(7.0)	9,900	(1,612)
Rehabilitation and therapeutic professions
Health aides / attendants / orderlies	F	...	x	...
Selected health-related programs²	F	...	x	...
Social work	F	...	x	...
All other programs³	28.7	(2.0)	10,100	(551)
University graduates				
All programs	36.2	(2.0)	18,000	(973)
Health programs¹	48.6	(3.4)	23,100	(1,468)
Medicine	F	...	29,300 ^E	(5,259)
Nursing	37.6	(4.5)	19,900	(1,787)
Nursing / registered nurse	35.8	(4.8)	17,400	(1,676)
Rehabilitation and therapeutic professions	76.2	(7.1)	18,400	(2,419)
Selected health-related programs²	40.2^E	(9.7)	21,200^E	(5,832)
Psychology	F	...	12,900 ^E	(2,673)
Social work	53.1 ^E	(15.2)	26,700 ^E	(8,583)
Health and physical education / fitness
All other programs³	33.8	(2.2)	16,400	(1,079)
Bachelor graduates				
All programs	38.9	(2.3)	18,200	(1,107)
Health programs¹	53.0	(3.7)	23,500	(1,543)
Medicine	F	...	29,300 ^E	(5,259)
Nursing	39.2	(4.8)	19,300	(1,797)
Nursing / registered nurse	39.0	(5.1)	17,400	(1,676)
Rehabilitation and therapeutic professions	76.2	(7.1)	18,400	(2,419)
Selected health-related programs²	42.3^E	(12.3)	23,600^E	(6,987)
Psychology	F	...	F	...
Social work	63.2 ^E	(17.1)	26,700 ^E	(8,583)
Health and physical education / fitness
All other programs³	36.0	(2.7)	16,200	(1,239)
Master's graduates				
All programs	24.1	(2.6)	18,400	(1,409)
Health programs¹	F	...	x	...
Nursing	F	...	x	...
Nursing / registered nurse
Selected health-related programs²	F	...	x	...
Psychology	x	...	x	...
Social work
All other programs³	24.6	(3.0)	18,500	(1,544)

Table 5.7.8 (continued)

Incidence and repayment of government student loans among Class of 2000 graduates⁴ two and five years after graduation, by level of study and type of program, Manitoba

	Graduates who owed money for their education to government student loan programs at graduation			
	%	standard error	average loan in dollars	standard error
Doctoral graduates				
All programs	30.3^E	(6.3)	10,800^E	(2,369)
Health programs¹	x	...	x	...
Selected health-related programs²	x	...	x	...
All other programs³	25.3^E	(7.3)	12,300^E	(3,564)
	Graduates who owed money for their education to government student loan programs two years after graduation			
	%	standard error	average loan in dollars	standard error
College graduates				
All programs	19.4	(1.5)	9,000	(603)
Health programs¹	13.2^E	(3.2)	7,600	(1,059)
Dental support services and allied professions
Health and medical administrative services	x	...	x	...
Allied health diagnostic, intervention and treatment professions
Nursing	21.0 ^E	(6.5)	8,700 ^E	(1,629)
Nursing / registered nurse
Licensed practical / vocational nurse training	21.3 ^E	(6.6)	8,700 ^E	(1,629)
Rehabilitation and therapeutic professions
Health aides / attendants / orderlies	F	...	x	...
Selected health-related programs²	F	...	x	...
Social work	F	...	x	...
All other programs³	21.8	(1.7)	9,000	(684)
University graduates				
All programs	26.5	(1.8)	16,200	(1,152)
Health programs¹	34.1	(3.2)	20,000	(1,798)
Medicine	x	...	x	...
Nursing	29.6	(4.3)	17,700	(1,911)
Nursing / registered nurse	26.6 ^E	(4.4)	15,200	(1,884)
Rehabilitation and therapeutic professions	56.9 ^E	(9.5)	14,100 ^E	(2,950)
Selected health-related programs²	31.2^E	(9.8)	23,000^E	(7,598)
Psychology	F	...	x	...
Social work	F	...	F	...
Health and physical education / fitness
All other programs³	24.9	(2.1)	14,500	(1,183)
Bachelor graduates				
All programs	29.0	(2.2)	16,100	(1,290)
Health programs¹	36.7	(3.6)	20,300	(1,936)
Medicine	x	...	x	...
Nursing	30.4	(4.5)	17,400	(2,003)
Nursing / registered nurse	29.0	(4.8)	15,200	(1,884)
Rehabilitation and therapeutic professions	56.9 ^E	(9.5)	14,100 ^E	(2,950)
Selected health-related programs²	38.1^E	(12.3)	F	...
Psychology	F	...	F	...
Social work	x	...	F	...
Health and physical education / fitness

Table 5.7.8 (continued)
Incidence and repayment of government student loans among Class of 2000 graduates⁴ two and five years after graduation, by level of study and type of program, Manitoba

	Graduates who owed money for their education to government student loan programs two years after graduation			
	%	standard error	average loan in dollars	standard error
All other programs³	26.9	(2.5)	14,100	(1,337)
Master's graduates				
All programs	17.2	(2.4)	17,200	(1,577)
Health programs¹	F	...	x	...
Nursing	F	...	x	...
Nursing / registered nurse
Selected health-related programs²	F	...	x	...
Psychology	F	...	x	...
Social work
All other programs³	17.4	(2.6)	17,800	(1,799)
Doctoral graduates				
All programs	F	...	F	...
Health programs¹
Selected health-related programs²	F	...	x	...
All other programs³	F	...	F	...
	Graduates who owed money for their education to government student loan programs five years after graduation			
	%	standard error	average loan in dollars	standard error
College graduates				
All programs	13.3	(1.3)	6,700	(807)
Health programs¹	12.0^E	(3.0)	4,200^E	(1,131)
Dental support services and allied professions
Health and medical administrative services	x	...	F	...
Allied health diagnostic, intervention and treatment professions
Nursing	F	...	F	...
Nursing / registered nurse
Licensed practical / vocational nurse training	F	...	F	...
Rehabilitation and therapeutic professions
Health aides / attendants / orderlies	F	...	x	...
Selected health-related programs²
Social work
All other programs³	14.2	(1.5)	7,600	(976)
University graduates				
All programs	18.5	(1.6)	14,000	(1,358)
Health programs¹	21.1	(2.9)	13,900	(1,914)
Medicine	F	...	x	...
Nursing	24.0 ^E	(4.1)	11,100	(1,769)
Nursing / registered nurse	21.8 ^E	(4.3)	10,300 ^E	(2,098)
Rehabilitation and therapeutic professions	37.4 ^E	(9.6)	13,700	(2,201)
Selected health-related programs²	F	...	28,200^E	(6,682)
Psychology	F	...	F	...
Social work	F	...	x	...
Health and physical education / fitness
All other programs³	17.8	(1.7)	12,500	(1,413)

Table 5.7.8 (concluded)

Incidence and repayment of government student loans among Class of 2000 graduates⁴ two and five years after graduation, by level of study and type of program, Manitoba

	Graduates who owed money for their education to government student loan programs five years after graduation			
	%	standard error	average loan in dollars	standard error
Bachelor graduates				
All programs	19.9	(1.9)	14,200	(1,542)
Health programs¹	21.9	(3.2)	14,200	(2,131)
Medicine	F	...	X	...
Nursing	24.2 ^E	(4.3)	11,000 ^E	(1,913)
Nursing / registered nurse	23.7 ^E	(4.6)	10,300 ^E	(2,098)
Rehabilitation and therapeutic professions	37.4 ^E	(9.6)	13,700	(2,201)
Selected health-related programs²	F	...	28,200^E	(6,682)
Psychology	F	...	F	...
Social work	F	...	X	...
Health and physical education / fitness
All other programs³	18.8	(2.1)	12,500	(1,635)
Master's graduates				
All programs	14.3	(2.3)	12,300	(1,416)
Health programs¹	F	...	X	...
Nursing	F	...	X	...
Nursing / registered nurse
Selected health-related programs²
Psychology
Social work
All other programs³	14.8^E	(2.5)	12,400	(1,612)
Doctoral graduates				
All programs	F	...	F	...
Health programs¹
Selected health-related programs²
All other programs³	F	...	F	...

.. not available for a specific reference period

... not applicable

x suppressed to meet the confidentiality requirements of the *Statistics Act*^E use with caution

F too unreliable to be published

1. Excludes veterinary programs.

2. Includes Psychology, Social work, Epidemiology and Health and physical education / fitness programs.

3. Includes veterinary programs but excludes all health programs, Psychology, Social work, Epidemiology and Health and physical education / fitness.

4. Graduates who pursued further education after 2000 are excluded from this table.

Note: Type of program is defined using the Classification of Instructional Programs (CIP). See Appendix 3 for more details.**Source:** Follow-up Survey of Graduates (Class of 2000), Statistics Canada.

Table 5.7.9**Incidence and repayment of government student loans among Class of 2000 graduates⁴ two and five years after graduation, by level of study and type of program, Saskatchewan**

	Graduates who owed money for their education to government student loan programs at graduation			
	%	standard error	average loan in dollars	standard error
College graduates				
All programs	51.1	(1.6)	12,000	(521)
Health programs¹	37.4	(3.3)	12,400	(887)
Dental support services and allied professions	49.6	(7.0)	14,000	(1,411)
Health and medical administrative services	F	...	X	...
Allied health diagnostic, intervention and treatment professions	F	...	X	...
Nursing	47.1	(6.5)	8,700	(746)
Nursing / registered nurse	X	...	X	...
Licensed practical / vocational nurse training	56.2	(8.0)	9,800	(924)
Rehabilitation and therapeutic professions	F	...	X	...
Health aides / attendants / orderlies
Selected health-related programs²	88.5	(7.5)	23,700^E	(5,424)
Social work	88.5	(7.5)	23,700 ^E	(5,424)
All other programs³	54.5	(1.9)	11,200	(405)
University graduates				
All programs	46.4	(2.1)	21,900	(919)
Health programs¹	54.0	(6.6)	26,300	(2,785)
Medicine	F	...	F	...
Nursing	56.2 ^E	(10.4)	18,700	(2,851)
Nursing / registered nurse	56.2 ^E	(10.4)	18,700	(2,851)
Rehabilitation and therapeutic professions	82.0 ^E	(15.2)	31,600	(5,126)
Selected health-related programs²	48.2	(7.5)	26,200	(3,042)
Psychology	39.6 ^E	(9.1)	21,600	(1,948)
Social work	50.5 ^E	(13.3)	32,600 ^E	(5,585)
Health and physical education / fitness	62.0 ^E	(17.1)	19,800 ^E	(3,535)
All other programs³	45.2	(2.4)	20,700	(1,003)
Bachelor graduates				
All programs	49.3	(2.5)	21,800	(1,011)
Health programs¹	57.0	(7.2)	25,600	(2,651)
Medicine	F	...	X	...
Nursing	61.2 ^E	(10.9)	18,900	(2,898)
Nursing / registered nurse	61.2 ^E	(10.9)	18,900	(2,898)
Rehabilitation and therapeutic professions	82.0 ^E	(15.2)	31,600	(5,126)
Selected health-related programs²	51.0^E	(9.3)	26,700	(3,542)
Psychology	F	...	X	...
Social work	52.1 ^E	(13.8)	32,600 ^E	(5,585)
Health and physical education / fitness	X	...	X	...
All other programs³	48.1	(2.8)	20,600	(1,112)
Master's graduates				
All programs	31.1	(3.0)	22,400	(1,979)
Health programs¹	F	...	F	...
Nursing	F	...	X	...
Nursing / registered nurse	F	...	X	...
Selected health-related programs²	34.3	(4.0)	24,900	(2,264)
Psychology	35.2	(4.1)	23,700	(2,247)
Social work
All other programs³	30.7	(3.5)	20,500	(1,248)

Table 5.7.9 (continued)

Incidence and repayment of government student loans among Class of 2000 graduates⁴ two and five years after graduation, by level of study and type of program, Saskatchewan

	Graduates who owed money for their education to government student loan programs at graduation			
	%	standard error	average loan in dollars	standard error
Doctoral graduates				
All programs	34.1^E	(7.6)	25,800	(3,774)
Health programs¹	x	...	x	...
Selected health-related programs²	x	...	x	...
All other programs³	F	...	x	...
	Graduates who owed money for their education to government student loan programs two years after graduation			
	%	standard error	average loan in dollars	standard error
College graduates				
All programs	42.9	(1.7)	9,500	(552)
Health programs¹	25.2	(3.1)	10,200	(1,086)
Dental support services and allied professions	29.6 ^E	(6.3)	9,800 ^E	(2,018)
Health and medical administrative services	F	...	x	...
Allied health diagnostic, intervention and treatment professions	F	...	x	...
Nursing	36.3 ^E	(6.5)	7,000	(886)
Nursing / registered nurse	x	...	x	...
Licensed practical / vocational nurse training	43.6 ^E	(8.2)	8,400	(1,000)
Rehabilitation and therapeutic professions	F	...	x	...
Health aides / attendants / orderlies
Selected health-related programs²	88.5	(7.5)	20,800^E	(5,068)
Social work	88.5	(7.5)	20,800 ^E	(5,068)
All other programs³	47.5	(1.9)	8,600	(379)
University graduates				
All programs	39.3	(2.1)	18,500	(848)
Health programs¹	44.9	(6.5)	20,900	(2,302)
Medicine	F	...	x	...
Nursing	47.7 ^E	(10.2)	15,700 ^E	(2,919)
Nursing / registered nurse	47.7 ^E	(10.2)	15,700 ^E	(2,919)
Rehabilitation and therapeutic professions	x	...	x	...
Selected health-related programs²	43.7^E	(7.5)	22,500	(2,748)
Psychology	34.8 ^E	(9.1)	18,800	(2,432)
Social work	44.6 ^E	(13.3)	28,400	(4,562)
Health and physical education / fitness	62.0 ^E	(17.1)	16,700 ^E	(3,110)
All other programs³	38.0	(2.3)	17,500	(930)
Bachelor graduates				
All programs	42.7	(2.5)	18,400	(924)
Health programs¹	50.9	(7.3)	20,900	(2,368)
Medicine	F	...	x	...
Nursing	52.9 ^E	(10.8)	15,700 ^E	(2,919)
Nursing / registered nurse	52.9 ^E	(10.8)	15,700 ^E	(2,919)
Rehabilitation and therapeutic professions	x	...	x	...
Selected health-related programs²	47.8^E	(9.3)	22,500	(3,117)
Psychology	F	...	x	...
Social work	46.0 ^E	(13.7)	28,400	(4,562)
Health and physical education / fitness	x	...	x	...

Table 5.7.9 (continued)
Incidence and repayment of government student loans among Class of 2000 graduates⁴ two and five years after graduation, by level of study and type of program, Saskatchewan

	Graduates who owed money for their education to government student loan programs two years after graduation			
	%	standard error	average loan in dollars	standard error
All other programs³	41.0	(2.7)	17,300	(1,012)
Master's graduates				
All programs	21.4	(2.8)	18,500	(1,150)
Health programs¹
Nursing
Nursing / registered nurse
Selected health-related programs²	25.7	(3.8)	24,600	(2,198)
Psychology	25.6	(3.8)	23,900	(2,392)
Social work
All other programs³	23.1	(3.4)	17,300	(1,324)
Doctoral graduates				
All programs	26.3^E	(7.9)	26,500^E	(4,659)
Health programs¹	x	...	x	...
Selected health-related programs²	x	...	x	...
All other programs³	F	...	x	...
	Graduates who owed money for their education to government student loan programs five years after graduation			
	%	standard error	average loan in dollars	standard error
College graduates				
All programs	26.5	(1.5)	7,100	(364)
Health programs¹	12.6^E	(2.2)	8,600	(1,212)
Dental support services and allied professions	F	...	x	...
Health and medical administrative services	F	...	x	...
Allied health diagnostic, intervention and treatment professions	F	...	x	...
Nursing	x	...	x	...
Nursing / registered nurse
Licensed practical / vocational nurse training	x	...	x	...
Rehabilitation and therapeutic professions	F	...	x	...
Health aides / attendants / orderlies
Selected health-related programs²	50.8^E	(16.0)	6,200	(787)
Social work	50.8 ^E	(16.0)	6,200	(787)
All other programs³	30.4	(1.8)	6,900	(395)
University graduates				
All programs	27.7	(2.0)	15,500	(1,046)
Health programs¹	32.2^E	(6.1)	17,400^E	(2,904)
Medicine	F	...	x	...
Nursing	36.6 ^E	(9.7)	11,900 ^E	(2,701)
Nursing / registered nurse	36.6 ^E	(9.7)	11,900 ^E	(2,701)
Rehabilitation and therapeutic professions	F	...	x	...
Selected health-related programs²	31.5^E	(7.2)	18,800^E	(3,823)
Psychology	F	...	17,800	(2,802)
Social work	F	...	22,900 ^E	(5,923)
Health and physical education / fitness	F	...	F	...
All other programs³	26.6	(2.2)	14,700	(1,119)

Table 5.7.9 (concluded)

Incidence and repayment of government student loans among Class of 2000 graduates⁴ two and five years after graduation, by level of study and type of program, Saskatchewan

	Graduates who owed money for their education to government student loan programs five years after graduation			
	%	standard error	average loan in dollars	standard error
Bachelor graduates				
All programs	29.6	(2.3)	15,100	(1,138)
Health programs¹	36.0^E	(6.9)	17,400^E	(3,021)
Medicine	F	...	X	...
Nursing	40.6 ^E	(10.5)	11,900 ^E	(2,701)
Nursing / registered nurse	40.6 ^E	(10.5)	11,900 ^E	(2,701)
Rehabilitation and therapeutic professions	F	...	X	...
Selected health-related programs²	34.5^E	(8.9)	18,400^E	(4,349)
Psychology	F	...	X	...
Social work	F	...	22,900 ^E	(5,923)
Health and physical education / fitness	F	...	F	...
All other programs³	28.2	(2.5)	14,100	(1,203)
Master's graduates				
All programs	16.7^E	(2.8)	17,500	(1,209)
Health programs¹
Nursing
Nursing / registered nurse
Selected health-related programs²	19.1^E	(3.6)	21,600	(2,558)
Psychology	18.4 ^E	(3.5)	21,900	(2,974)
Social work
All other programs³	18.1^E	(3.4)	16,700	(1,415)
Doctoral graduates				
All programs	24.5^E	(8.0)	28,700^E	(8,060)
Health programs¹	X	...	X	...
Selected health-related programs²	F	...	X	...
All other programs³	F	...	X	...

.. not available for a specific reference period

... not applicable

X suppressed to meet the confidentiality requirements of the *Statistics Act*^E use with caution

F too unreliable to be published

1. Excludes veterinary programs.

2. Includes Psychology, Social work, Epidemiology and Health and physical education / fitness programs.

3. Includes veterinary programs but excludes all health programs, Psychology, Social work, Epidemiology and Health and physical education / fitness.

4. Graduates who pursued further education after 2000 are excluded from this table.

Note: Type of program is defined using the Classification of Instructional Programs (CIP). See Appendix 3 for more details.**Source:** Follow-up Survey of Graduates (Class of 2000), Statistics Canada.

Table 5.7.10**Incidence and repayment of government student loans among Class of 2000 graduates⁴ two and five years after graduation, by level of study and type of program, Alberta**

	Graduates who owed money for their education to government student loan programs at graduation			
	%	standard error	average loan in dollars	standard error
College graduates				
All programs	45.1	(1.9)	11,200	(449)
Health programs¹	48.5	(5.7)	13,400	(1,117)
Dental support services and allied professions	61.9	(7.9)	8,100	(787)
Health and medical administrative services	F	...	X	...
Allied health diagnostic, intervention and treatment professions	51.1 ^E	(15.2)	9,100 ^E	(1,689)
Nursing	51.0 ^E	(16.9)	21,300	(1,681)
Nursing / registered nurse	89.1	(8.5)	25,300	(1,308)
Licensed practical / vocational nurse training	F	...	X	...
Rehabilitation and therapeutic professions	X	...	X	...
Health aides / attendants / orderlies
Selected health-related programs²	F	...	X	...
Social work	F	...	X	...
All other programs³	44.9	(2.1)	10,900	(488)
University graduates				
All programs	44.8	(2.3)	18,900	(864)
Health programs¹	47.6	(5.6)	23,600	(1,814)
Medicine	X	...	X	...
Nursing	43.3 ^E	(8.9)	20,000	(2,453)
Nursing / registered nurse	44.5 ^E	(9.1)	20,000	(2,453)
Rehabilitation and therapeutic professions	50.0 ^E	(13.7)	21,000	(3,417)
Selected health-related programs²	54.7^E	(9.2)	21,300^E	(3,776)
Psychology	63.4 ^E	(13.0)	24,500 ^E	(4,264)
Social work	57.7 ^E	(18.4)	F	...
Health and physical education / fitness	F	...	F	...
All other programs³	43.1	(2.4)	17,800	(894)
Bachelor graduates				
All programs	51.8	(2.9)	18,900	(973)
Health programs¹	48.7	(6.7)	23,500	(2,152)
Medicine	X	...	X	...
Nursing	41.4 ^E	(9.7)	20,200	(2,933)
Nursing / registered nurse	42.5 ^E	(10.0)	20,200	(2,933)
Rehabilitation and therapeutic professions	52.4 ^E	(14.3)	21,000	(3,417)
Selected health-related programs²	59.4^E	(11.1)	21,100^E	(4,266)
Psychology	67.8 ^E	(15.0)	25,000 ^E	(4,620)
Social work	F	...	F	...
Health and physical education / fitness	F	...	F	...
All other programs³	51.3	(3.2)	17,900	(996)
Master's graduates				
All programs	22.8	(2.0)	20,300	(1,142)
Health programs¹	47.1^E	(9.0)	26,400	(2,845)
Nursing	X	...	X	...
Nursing / registered nurse	X	...	X	...
Selected health-related programs²	43.1^E	(8.1)	24,600	(3,974)
Psychology	86.3	(11.7)	22,000	(2,291)
Social work	41.8 ^E	(10.0)	18,500 ^E	(4,106)
All other programs³	18.7	(2.0)	17,900	(1,344)

Table 5.7.10 (continued)

Incidence and repayment of government student loans among Class of 2000 graduates⁴ two and five years after graduation, by level of study and type of program, Alberta

	Graduates who owed money for their education to government student loan programs at graduation			
	%	standard error	average loan in dollars	standard error
Doctoral graduates				
All programs	21.2	(3.1)	14,100	(1,467)
Health programs¹	F	...	x	...
Selected health-related programs²	F	...	x	...
All other programs³	20.8	(3.1)	14,600	(1,851)
	Graduates who owed money for their education to government student loan programs two years after graduation			
	%	standard error	average loan in dollars	standard error
College graduates				
All programs	34.1	(1.8)	8,900	(454)
Health programs¹	41.3	(5.4)	10,100	(1,167)
Dental support services and allied professions	48.1 ^E	(8.0)	6,000	(698)
Health and medical administrative services	F	...	x	...
Allied health diagnostic, intervention and treatment professions	51.1 ^E	(15.2)	F	...
Nursing	F	...	17,200	(1,562)
Nursing / registered nurse	89.1	(8.5)	19,800	(1,553)
Licensed practical / vocational nurse training	F	...	x	...
Rehabilitation and therapeutic professions	x	...	F	...
Health aides / attendants / orderlies
Selected health-related programs²	F	...	x	...
Social work	F	...	x	...
All other programs³	33.4	(1.9)	8,700	(494)
University graduates				
All programs	32.8	(2.2)	14,800	(831)
Health programs¹	38.1	(5.6)	17,900	(1,785)
Medicine	x	...	x	...
Nursing	38.8 ^E	(8.8)	15,100	(2,209)
Nursing / registered nurse	39.9 ^E	(9.1)	15,100	(2,209)
Rehabilitation and therapeutic professions	42.0 ^E	(13.5)	14,900 ^E	(2,628)
Selected health-related programs²	43.3^E	(9.6)	17,100^E	(3,278)
Psychology	48.2 ^E	(14.1)	20,400	(2,814)
Social work	56.4 ^E	(18.5)	F	...
Health and physical education / fitness	F	...	F	...
All other programs³	30.7	(2.3)	13,900	(863)
Bachelor graduates				
All programs	38.0	(2.8)	14,700	(929)
Health programs¹	39.4^E	(6.7)	18,000	(2,124)
Medicine	x	...	x	...
Nursing	37.6 ^E	(9.6)	14,700 ^E	(2,637)
Nursing / registered nurse	38.6 ^E	(9.8)	14,700 ^E	(2,637)
Rehabilitation and therapeutic professions	44.0 ^E	(14.1)	14,900 ^E	(2,628)
Selected health-related programs²	47.7^E	(11.6)	16,800^E	(3,638)
Psychology	52.4 ^E	(16.2)	20,700	(2,997)
Social work	F	...	F	...
Health and physical education / fitness	F	...	F	...

Table 5.7.10 (continued)

Incidence and repayment of government student loans among Class of 2000 graduates⁴ two and five years after graduation, by level of study and type of program, Alberta

	Graduates who owed money for their education to government student loan programs two years after graduation			
	%	standard error	average loan in dollars	standard error
All other programs³	36.5	(3.0)	13,800	(954)
Master's graduates				
All programs	16.9	(1.9)	16,200	(1,322)
Health programs¹	35.7^E	(10.0)	18,800	(1,387)
Nursing	F	...	X	...
Nursing / registered nurse	F	...	X	...
Selected health-related programs²	32.9^E	(7.3)	20,200^E	(4,572)
Psychology	69.4 ^E	(16.7)	18,200	(1,285)
Social work	36.4 ^E	(9.7)	12,900 ^E	(2,937)
All other programs³	13.7	(1.7)	14,800	(1,671)
Doctoral graduates				
All programs	12.7^E	(2.5)	12,300	(1,746)
Health programs¹	F	...	X	...
Selected health-related programs²	F	...	F	...
All other programs³	12.5^E	(2.5)	13,100^E	(2,172)
	Graduates who owed money for their education to government student loan programs five years after graduation			
	%	standard error	average loan in dollars	standard error
College graduates				
All programs	23.2	(1.6)	7,200	(511)
Health programs¹	28.6	(4.7)	9,200	(1,137)
Dental support services and allied professions	36.6 ^E	(7.8)	4,900	(746)
Health and medical administrative services
Allied health diagnostic, intervention and treatment professions	F	...	X	...
Nursing	F	...	14,700 ^E	(2,565)
Nursing / registered nurse	89.1	(8.5)	17,000	(2,679)
Licensed practical / vocational nurse training
Rehabilitation and therapeutic professions	F	...	X	...
Health aides / attendants / orderlies
Selected health-related programs²	F	...	X	...
Social work	F	...	X	...
All other programs³	22.6	(1.8)	6,700	(564)
University graduates				
All programs	22.7	(2.0)	13,400	(1,031)
Health programs¹	22.7^E	(4.7)	13,200	(1,610)
Medicine	F	...	X	...
Nursing	24.4 ^E	(8.0)	12,000 ^E	(2,694)
Nursing / registered nurse	25.1 ^E	(8.2)	12,000 ^E	(2,694)
Rehabilitation and therapeutic professions	F	...	X	...
Selected health-related programs²	36.4^E	(9.6)	18,100^E	(3,503)
Psychology	47.3 ^E	(14.1)	20,000 ^E	(4,005)
Social work	F	...	F	...
Health and physical education / fitness	F	...	F	...
All other programs³	21.0	(2.0)	12,500	(1,059)

Table 5.7.10 (concluded)

Incidence and repayment of government student loans among Class of 2000 graduates⁴ two and five years after graduation, by level of study and type of program, Alberta

	Graduates who owed money for their education to government student loan programs five years after graduation			
	%	standard error	average loan in dollars	standard error
Bachelor graduates				
All programs	26.8	(2.6)	13,500	(1,145)
Health programs¹	24.5^E	(5.8)	12,800	(1,831)
Medicine
Nursing	F	...	12,200 ^E	(2,820)
Nursing / registered nurse	F	...	12,200 ^E	(2,820)
Rehabilitation and therapeutic professions	F	...	X	...
Selected health-related programs²	40.3^E	(11.6)	18,400^E	(3,856)
Psychology	52.4 ^E	(16.2)	20,400 ^E	(4,195)
Social work	F	...	F	...
Health and physical education / fitness	F	...	X	...
All other programs³	25.3	(2.7)	12,500	(1,173)
Master's graduates				
All programs	10.4	(1.3)	13,500	(1,052)
Health programs¹	15.0^E	(4.3)	15,900^E	(2,721)
Nursing	F	...	F	...
Nursing / registered nurse	F	...	F	...
Selected health-related programs²	28.0^E	(7.0)	16,000^E	(2,932)
Psychology	X	...	X	...
Social work	30.7 ^E	(9.3)	11,400 ^E	(2,427)
All other programs³	8.6	(1.4)	12,500	(1,177)
Doctoral graduates				
All programs	8.0^E	(2.1)	10,200	(1,554)
Health programs¹	F	...	X	...
Selected health-related programs²	F	...	X	...
All other programs³	7.8^E	(1.7)	9,400	(1,478)

.. not available for a specific reference period

... not applicable

X suppressed to meet the confidentiality requirements of the *Statistics Act*^E use with caution

F too unreliable to be published

1. Excludes veterinary programs.

2. Includes Psychology, Social work, Epidemiology and Health and physical education / fitness programs.

3. Includes veterinary programs but excludes all health programs, Psychology, Social work, Epidemiology and Health and physical education / fitness.

4. Graduates who pursued further education after 2000 are excluded from this table.

Note: Type of program is defined using the Classification of Instructional Programs (CIP). See Appendix 3 for more details.**Source:** Follow-up Survey of Graduates (Class of 2000), Statistics Canada.

Table 5.7.11

Incidence and repayment of government student loans among Class of 2000 graduates⁴ two and five years after graduation, by level of study and type of program, British Columbia

	Graduates who owed money for their education to government student loan programs at graduation			
	%	standard error	average loan in dollars	standard error
College graduates				
All programs	35.9	(2.2)	10,000	(634)
Health programs¹	38.1	(4.5)	11,200	(1,452)
Dental support services and allied professions	66.7	(10.6)	16,000 ^E	(3,808)
Health and medical administrative services	F	...	X	...
Allied health diagnostic, intervention and treatment professions	F	...	X	...
Nursing	34.0 ^E	(10.8)	16,500	(2,621)
Nursing / registered nurse	F	...	X	...
Licensed practical / vocational nurse training	F	...	X	...
Rehabilitation and therapeutic professions	F	...	X	...
Health aides / attendants / orderlies	34.3 ^E	(6.7)	5,500	(408)
Selected health-related programs²	73.8^E	(15.7)	10,100^E	(1,741)
Social work	73.8 ^E	(15.7)	10,100 ^E	(1,741)
All other programs³	34.5	(2.6)	9,700	(722)
University graduates				
All programs	40.7	(2.0)	18,900	(871)
Health programs¹	48.8	(6.4)	20,300	(2,109)
Medicine	X	...	X	...
Nursing	45.9 ^E	(12.3)	17,800	(2,747)
Nursing / registered nurse	60.4 ^E	(15.4)	17,000	(2,813)
Rehabilitation and therapeutic professions	56.3 ^E	(16.2)	17,800 ^E	(5,193)
Selected health-related programs²	42.1^E	(10.5)	20,800^E	(4,933)
Psychology	F	...	27,400 ^E	(5,607)
Social work	59.2 ^E	(13.7)	20,300 ^E	(6,513)
Health and physical education / fitness	X	...	X	...
All other programs³	40.1	(2.1)	18,600	(926)
Bachelor graduates				
All programs	46.2	(2.7)	18,800	(1,044)
Health programs¹	51.0	(7.8)	19,700	(2,418)
Medicine	X	...	X	...
Nursing	50.8 ^E	(14.4)	17,900	(2,957)
Nursing / registered nurse	60.4 ^E	(16.0)	16,500 ^E	(2,879)
Rehabilitation and therapeutic professions	57.6 ^E	(16.5)	17,800 ^E	(5,193)
Selected health-related programs²	F	...	21,400^E	(6,604)
Psychology	F	...	X	...
Social work	X	...	F	...
Health and physical education / fitness	X	...	X	...
All other programs³	46.2	(2.9)	18,600	(1,103)
Master's graduates				
All programs	26.4	(2.0)	19,300	(1,164)
Health programs¹	42.1^E	(7.7)	26,000	(3,083)
Nursing	F	...	F	...
Nursing / registered nurse	F	...	X	...
Selected health-related programs²	49.7	(7.2)	19,600	(2,807)
Psychology	53.5 ^E	(11.7)	19,400 ^E	(4,320)
Social work	48.1 ^E	(9.2)	20,000 ^E	(3,886)
All other programs³	24.6	(2.2)	18,700	(1,291)

Table 5.7.11 (continued)

Incidence and repayment of government student loans among Class of 2000 graduates⁴ two and five years after graduation, by level of study and type of program, British Columbia

	Graduates who owed money for their education to government student loan programs at graduation			
	%	standard error	average loan in dollars	standard error
Doctoral graduates				
All programs	28.7	(2.4)	17,400	(1,361)
Health programs¹	F	...	x	...
Selected health-related programs²	37.3^E	(7.2)	18,100	(1,764)
All other programs³	27.8	(2.6)	17,800	(1,577)
	Graduates who owed money for their education to government student loan programs two years after graduation			
	%	standard error	average loan in dollars	standard error
College graduates				
All programs	25.5	(2.0)	9,500	(740)
Health programs¹	30.5	(4.3)	9,400	(1,235)
Dental support services and allied professions	54.5 ^E	(11.6)	13,200 ^E	(3,195)
Health and medical administrative services	F	...	x	...
Allied health diagnostic, intervention and treatment professions	F	...	x	...
Nursing	F	...	10,400	(1,645)
Nursing / registered nurse	F	...	x	...
Licensed practical / vocational nurse training	F	...	x	...
Rehabilitation and therapeutic professions	F	...	x	...
Health aides / attendants / orderlies	22.6 ^E	(6.0)	5,200	(691)
Selected health-related programs²	51.6^E	(16.8)	9,800^E	(2,039)
Social work	51.6 ^E	(16.8)	9,800 ^E	(2,039)
All other programs³	23.6	(2.3)	9,500	(931)
University graduates				
All programs	30.4	(1.9)	15,200	(910)
Health programs¹	30.3^E	(6.1)	13,800	(2,037)
Medicine	F	...	x	...
Nursing	41.3 ^E	(12.6)	14,500 ^E	(3,484)
Nursing / registered nurse	53.4 ^E	(16.3)	13,500 ^E	(3,588)
Rehabilitation and therapeutic professions	F	...	x	...
Selected health-related programs²	40.2^E	(10.5)	13,600^E	(3,262)
Psychology	F	...	17,900 ^E	(3,019)
Social work	58.2 ^E	(13.8)	13,400 ^E	(4,349)
Health and physical education / fitness	x	...	x	...
All other programs³	29.8	(2.0)	15,500	(1,004)
Bachelor graduates				
All programs	34.9	(2.6)	14,900	(1,078)
Health programs¹	30.9^E	(7.5)	12,600^E	(2,313)
Medicine	F	...	x	...
Nursing	45.3 ^E	(14.8)	15,400 ^E	(3,920)
Nursing / registered nurse	53.0 ^E	(17.0)	13,700 ^E	(3,783)
Rehabilitation and therapeutic professions	F	...	x	...
Selected health-related programs²	F	...	13,400^E	(4,173)
Psychology	F	...	x	...
Social work	x	...	F	...
Health and physical education / fitness	x	...	x	...

Table 5.7.11 (continued)
Incidence and repayment of government student loans among Class of 2000 graduates⁴ two and five years after graduation, by level of study and type of program, British Columbia

	Graduates who owed money for their education to government student loan programs two years after graduation			
	%	standard error	average loan in dollars	standard error
All other programs³	34.8	(2.8)	15,200	(1,181)
Master's graduates				
All programs	18.4	(1.7)	17,300	(1,271)
Health programs¹	30.7^E	(6.6)	21,100	(2,896)
Nursing	F	...	X	...
Nursing / registered nurse	F	...	X	...
Selected health-related programs²	42.1^E	(7.2)	14,100^E	(2,626)
Psychology	42.6 ^E	(12.1)	F	...
Social work	42.7 ^E	(9.3)	16,100 ^E	(3,308)
All other programs³	16.7	(1.8)	17,400	(1,461)
Doctoral graduates				
All programs	21.2	(2.2)	13,200	(1,035)
Health programs¹	F	...	X	...
Selected health-related programs²	28.4^E	(7.1)	15,700	(1,699)
All other programs³	20.8	(2.4)	13,400	(1,167)
	Graduates who owed money for their education to government student loan programs five years after graduation			
	%	standard error	average loan in dollars	standard error
College graduates				
All programs	17.4	(1.8)	8,200	(605)
Health programs¹	19.6^E	(3.8)	8,200	(1,138)
Dental support services and allied professions	37.9 ^E	(11.9)	9,000 ^E	(2,169)
Health and medical administrative services	F	...	X	...
Allied health diagnostic, intervention and treatment professions	F	...	X	...
Nursing	F	...	X	...
Nursing / registered nurse
Licensed practical / vocational nurse training
Rehabilitation and therapeutic professions	F	...	X	...
Health aides / attendants / orderlies	F	...	4,800 ^E	(1,286)
Selected health-related programs²	51.6^E	(16.8)	9,200^E	(2,884)
Social work	51.6 ^E	(16.8)	9,200 ^E	(2,884)
All other programs³	16.1	(2.0)	8,200	(731)
University graduates				
All programs	19.8	(1.7)	12,400	(888)
Health programs¹	19.2^E	(5.0)	9,800^E	(2,056)
Medicine
Nursing	F	...	11,900 ^E	(2,370)
Nursing / registered nurse	F	...	X	...
Rehabilitation and therapeutic professions	F	...	F	...
Selected health-related programs²	30.6^E	(9.8)	9,300	(1,224)
Psychology	F	...	9,800 ^E	(2,611)
Social work	F	...	10,000	(1,246)
Health and physical education / fitness	X	...	X	...
All other programs³	19.2	(1.8)	12,900	(1,022)

Table 5.7.11 (concluded)

Incidence and repayment of government student loans among Class of 2000 graduates⁴ two and five years after graduation, by level of study and type of program, British Columbia

	Graduates who owed money for their education to government student loan programs five years after graduation			
	%	standard error	average loan in dollars	standard error
Bachelor graduates				
All programs	22.7	(2.3)	12,100	(1,053)
Health programs¹	19.1^E	(6.0)	8,400^E	(2,433)
Medicine
Nursing	F	...	12,300 ^E	(2,402)
Nursing / registered nurse	F	...	X	...
Rehabilitation and therapeutic professions	F	...	F	...
Selected health-related programs²	F	...	7,900^E	(1,472)
Psychology	F	...	X	...
Social work	F	...	X	...
Health and physical education / fitness	X	...	X	...
All other programs³	22.4	(2.5)	12,800	(1,209)
Master's graduates				
All programs	11.6	(1.4)	14,500	(1,176)
Health programs¹	22.5^E	(5.7)	16,400^E	(2,780)
Nursing	F	...	X	...
Nursing / registered nurse
Selected health-related programs²	27.2^E	(6.3)	15,000	(2,470)
Psychology	F	...	X	...
Social work	30.2 ^E	(8.9)	14,000 ^E	(4,162)
All other programs³	10.4	(1.4)	14,200	(1,361)
Doctoral graduates				
All programs	16.4	(1.8)	10,100	(967)
Health programs¹	F	...	X	...
Selected health-related programs²	X	...	X	...
All other programs³	16.2	(1.9)	9,900	(1,008)

.. not available for a specific reference period

... not applicable

x suppressed to meet the confidentiality requirements of the *Statistics Act*^E use with caution

F too unreliable to be published

1. Excludes veterinary programs.

2. Includes Psychology, Social work, Epidemiology and Health and physical education / fitness programs.

3. Includes veterinary programs but excludes all health programs, Psychology, Social work, Epidemiology and Health and physical education / fitness.

4. Graduates who pursued further education after 2000 are excluded from this table.

Note: Type of program is defined using the Classification of Instructional Programs (CIP). See Appendix 3 for more details.**Source:** Follow-up Survey of Graduates (Class of 2000), Statistics Canada.

Table 5.7.12

Incidence and repayment of government student loans among Class of 2000 college graduates⁴ two and five years after graduation by type of program, Territories

	Graduates who owed money for their education to government student loan programs at graduation			
	%	standard error	average loan in dollars	standard error
Yukon				
All programs
Health programs¹
Dental support services and allied professions
Health and medical administrative services
Allied health diagnostic, intervention and treatment professions
Nursing
Nursing / Registered nurse
Licensed practical / vocational nurse training
Rehabilitation and therapeutic professions
Health aides / Attendants / Orderlies
Selected health-related programs²
Social work
All other programs³
Northwest Territories				
All programs	33.0	(4.6)	6,800	(913)
Health programs¹	X	...	X	...
Dental support services and allied professions
Health and medical administrative services
Allied health diagnostic, intervention and treatment professions
Nursing	F	...	X	...
Nursing / Registered nurse
Licensed practical / vocational nurse training
Rehabilitation and therapeutic professions
Health aides / Attendants / Orderlies	F	...	X	...
Selected health-related programs²
Social work
All other programs³	34.5	(4.9)	5,600^E	(1,215)
Nunavut				
All programs
Health programs¹
Dental support services and allied professions
Health and medical administrative services
Allied health diagnostic, intervention and treatment professions
Nursing
Nursing / Registered nurse
Licensed practical / vocational nurse training
Rehabilitation and therapeutic professions
Health aides / Attendants / Orderlies
Selected health-related programs²
Social work
All other programs³

Table 5.7.12 (continued)

Incidence and repayment of government student loans among Class of 2000 college graduates⁴ two and five years after graduation by type of program, Territories

	Graduates who owed money for their education to government student loan programs two years after graduation			
	%	standard error	average loan in dollars	standard error
Yukon				
All programs
Health programs¹
Dental support services and allied professions
Health and medical administrative services
Allied health diagnostic, intervention and treatment professions
Nursing
Nursing / Registered nurse
Licensed practical / vocational nurse training
Rehabilitation and therapeutic professions
Health aides / Attendants / Orderlies
Selected health-related programs²
Social work
All other programs³
Northwest Territories				
All programs	X	...	X	...
Health programs¹
Dental support services and allied professions
Health and medical administrative services
Allied health diagnostic, intervention and treatment professions
Nursing
Nursing / Registered nurse
Licensed practical / vocational nurse training
Rehabilitation and therapeutic professions
Health aides / Attendants / Orderlies
Selected health-related programs²
Social work
All other programs³	X	...	X	...
Nunavut				
All programs
Health programs¹
Dental support services and allied professions
Health and medical administrative services
Allied health diagnostic, intervention and treatment professions
Nursing
Nursing / Registered nurse
Licensed practical / vocational nurse training
Rehabilitation and therapeutic professions
Health aides / Attendants / Orderlies
Selected health-related programs²
Social work
All other programs³

Table 5.7.12 (continued)
Incidence and repayment of government student loans among Class of 2000 college graduates⁴ two and five years after graduation by type of program, Territories

	Graduates who owed money for their education to government student loan programs five years after graduation			
	%	standard error	average loan in dollars	standard error
Yukon				
All programs
Health programs¹
Dental support services and allied professions
Health and medical administrative services
Allied health diagnostic, intervention and treatment professions
Nursing
Nursing / Registered nurse
Licensed practical / vocational nurse training
Rehabilitation and therapeutic professions
Health aides / Attendants / Orderlies
Selected health-related programs²
Social work
All other programs³
Northwest Territories				
All programs
Health programs¹
Dental support services and allied professions
Health and medical administrative services
Allied health diagnostic, intervention and treatment professions
Nursing
Nursing / Registered nurse
Licensed practical / vocational nurse training
Rehabilitation and therapeutic professions
Health aides / Attendants / Orderlies
Selected health-related programs²
Social work
All other programs³

Table 5.7.12 (concluded)

Incidence and repayment of government student loans among Class of 2000 college graduates⁴ two and five years after graduation by type of program, Territories

	Graduates who owed money for their education to government student loan programs five years after graduation			
	%	standard error	average loan in dollars	standard error
Nunavut				
All programs
Health programs¹
Dental support services and allied professions
Health and medical administrative services
Allied health diagnostic, intervention and treatment professions
Nursing
Nursing / Registered nurse
Licensed practical / vocational nurse training
Rehabilitation and therapeutic professions
Health aides / Attendants / Orderlies
Selected health-related programs²
Social work
All other programs³

.. not available for a specific reference period

... not applicable

x suppressed to meet the confidentiality requirements of the *Statistics Act*

^E use with caution

F too unreliable to be published

1. Excludes veterinary programs.

2. Includes Psychology, Social work, Epidemiology and Health and physical education / fitness programs.

3. Includes veterinary programs but excludes all health programs, Psychology, Social work, Epidemiology and Health and physical education / fitness.

4. Graduates who pursued further education after 2000 are excluded from this table.

Notes: University programs are not offered in the territories.

Type of program is defined using the Classification of Instructional Programs (CIP). See Appendix 3 for more details.

Source: Follow-up Survey of Graduates (Class of 2000), Statistics Canada.

Table 5.8.1**Class of 2000 graduates who pursued additional education after graduation, by level of study and type of program, Canada**

	Pursued additional education in the five years following graduation		Pursued additional education in the two years following graduation		Pursued additional education from two to five years after graduation	
	%	standard error	%	standard error	%	standard error
College graduates						
All programs	39.5	(0.9)	29.0	(0.9)	26.7	(0.9)
Health programs¹	34.5	(2.4)	26.9	(2.2)	19.9	(2.0)
Dental support services and allied professions	32.1	(5.3)	21.7 ^E	(4.3)	18.9 ^E	(4.7)
Health and medical administrative services	8.0 ^E	(2.7)	4.2 ^E	(1.3)	F	...
Allied health diagnostic, intervention and treatment professions	38.8 ^E	(7.3)	33.1 ^E	(7.0)	15.2 ^E	(3.3)
Nursing	45.4	(4.9)	34.2	(4.8)	28.6 ^E	(4.8)
Nursing / registered nurse	59.2	(9.2)	53.4 ^E	(9.5)	36.5 ^E	(9.2)
Licensed practical / vocational nurse training	52.6	(8.3)	34.3 ^E	(8.2)	36.1 ^E	(8.9)
Rehabilitation and therapeutic professions	36.7 ^E	(10.2)	29.1 ^E	(9.5)	20.2 ^E	(5.9)
Health aides / attendants / orderlies	23.1 ^E	(4.6)	15.4 ^E	(3.8)	11.4 ^E	(3.2)
Selected health-related programs²	50.5	(6.2)	39.7	(6.3)	31.9^E	(5.8)
Social work	50.1	(6.7)	43.2	(6.9)	30.6 ^E	(6.3)
All other programs³	39.9	(1.0)	28.8	(0.9)	27.6	(0.9)
University graduates						
All programs	50.9	(0.8)	36.2	(0.8)	37.9	(0.8)
Health programs¹	39.5	(1.9)	28.5	(1.8)	26.3	(1.9)
Medicine	70.7	(4.9)	49.8	(5.7)	43.4	(5.7)
Nursing	36.4	(2.6)	29.3	(2.6)	22.1	(2.4)
Nursing / registered nurse	38.4	(3.7)	31.8	(3.7)	22.7	(3.5)
Rehabilitation and therapeutic professions	28.4 ^E	(6.4)	20.0 ^E	(4.1)	F	...
Selected health-related programs²	62.7	(3.3)	40.0	(3.2)	51.3	(3.3)
Psychology	66.2	(4.8)	42.5	(4.5)	54.5	(4.7)
Social work	42.8	(5.7)	31.6 ^E	(6.0)	30.0 ^E	(5.5)
Health and physical education / fitness	71.1	(5.9)	39.9	(6.5)	62.3	(6.4)
All other programs³	50.4	(0.8)	36.4	(0.8)	37.3	(0.9)
Bachelor graduates						
All programs	54.7	(1.0)	38.3	(0.9)	40.8	(1.0)
Health programs¹	41.7	(2.3)	30.2	(2.2)	27.4	(2.3)
Medicine	73.4	(6.2)	56.0	(7.2)	40.5 ^E	(7.1)
Nursing	36.8	(2.8)	30.1	(2.8)	22.5	(2.6)
Nursing / registered nurse	39.2	(3.9)	32.7	(3.9)	23.3	(3.7)
Rehabilitation and therapeutic professions	29.5 ^E	(7.3)	19.6 ^E	(4.6)	F	...
Selected health-related programs²	68.9	(3.9)	42.7	(3.8)	57.2	(4.0)
Psychology	72.2	(5.7)	44.8	(5.3)	60.5	(5.7)
Social work	51.2	(6.9)	38.8 ^E	(7.5)	36.4 ^E	(7.1)
Health and physical education / fitness	73.4	(6.5)	39.4 ^E	(7.1)	64.4	(6.9)
All other programs³	54.0	(1.0)	38.5	(1.0)	39.9	(1.0)

Table 5.8.1 (concluded)

Class of 2000 graduates who pursued additional education after graduation, by level of study and type of program, Canada

	Pursued additional education in the five years following graduation		Pursued additional education in the two years following graduation		Pursued additional education from two to five years after graduation	
	%	standard error	%	standard error	%	standard error
Master's graduates						
All programs	38.8	(1.3)	30.1	(1.2)	28.7	(1.3)
Health programs¹	29.9	(2.9)	22.8	(2.5)	19.0	(2.5)
Nursing	33.4	(5.0)	23.0	(3.8)	19.5 ^E	(4.7)
Nursing / registered nurse	26.0 ^E	(8.2)	18.9 ^E	(5.0)	F	...
Selected health-related programs²	38.3	(4.5)	31.3	(4.4)	27.7	(3.8)
Psychology	44.7	(7.1)	37.9 ^E	(6.8)	31.9 ^E	(5.7)
Social work	19.1 ^E	(4.1)	11.4 ^E	(3.2)	12.3 ^E	(3.5)
All other programs³	39.5	(1.4)	30.5	(1.3)	29.5	(1.4)
Doctoral graduates						
All programs	16.2	(1.0)	10.4	(0.8)	10.3	(0.9)
Health programs¹	34.3	(4.3)	18.5^E	(3.3)	30.4	(4.2)
Selected health-related programs²	11.4^E	(2.3)	6.3^E	(1.9)	6.8^E	(1.6)
All other programs³	13.2	(1.0)	9.4	(0.8)	6.9	(0.7)

... not applicable

^E use with caution

F too unreliable to be published

1. Excludes veterinary programs.

2. Includes Psychology, Social work, Epidemiology and Health and physical education / fitness programs.

3. Includes veterinary programs but excludes all health programs, Psychology, Social work, Epidemiology and Health and physical education / fitness.

Note: Type of program is defined using the Classification of Instructional Programs (CIP). See Appendix 3 for more details.**Source:** Follow-up Survey of Graduates (Class of 2000), Statistics Canada.

Table 5.8.2

Class of 2000 graduates who pursued additional education after graduation, by level of study and type of program, Newfoundland and Labrador

	Pursued additional education in the five years following graduation		Pursued additional education in the two years following graduation		Pursued additional education from two to five years after graduation	
	%	standard error	%	standard error	%	standard error
College graduates						
All programs	30.5	(1.7)	22.1	(1.6)	19.8	(1.5)
Health programs¹	38.3	(6.1)	19.3^E	(4.5)	27.8^E	(5.3)
Dental support services and allied professions
Health and medical administrative services	F	...	F	...	F	...
Allied health diagnostic, intervention and treatment professions	52.4 ^E	(9.3)	x	...	52.4 ^E	(9.3)
Nursing
Nursing / registered nurse
Licensed practical / vocational nurse training
Rehabilitation and therapeutic professions
Health aides / attendants / orderlies
Selected health-related programs²	x	x	...
Social work
All other programs³	30.0	(1.8)	22.3	(1.6)	19.2	(1.6)
University graduates						
All programs	53.5	(2.0)	38.8	(2.0)	39.3	(2.0)
Health programs¹	33.8^E	(6.3)	25.1^E	(5.3)	F	...
Medicine	62.7 ^E	(13.0)	F	...	F	...
Nursing	25.4 ^E	(6.4)	23.1 ^E	(6.3)	F	...
Nursing / registered nurse	25.4 ^E	(6.4)	23.1 ^E	(6.3)	F	...
Rehabilitation and therapeutic professions
Selected health-related programs²	56.7^E	(10.3)	39.9^E	(12.3)	48.4^E	(11.4)
Psychology	x	...	F	...	x	...
Social work	F	...	F	...	F	...
Health and physical education / fitness	x	...	F	...	x	...
All other programs³	55.7	(2.1)	40.4	(2.1)	41.7	(2.1)
Bachelor graduates						
All programs	58.4	(2.2)	42.1	(2.3)	42.9	(2.3)
Health programs¹	33.0^E	(7.0)	24.6^E	(5.8)	F	...
Medicine	69.4 ^E	(15.8)	F	...	F	...
Nursing	24.3 ^E	(6.8)	21.9 ^E	(6.6)	F	...
Nursing / registered nurse	24.3 ^E	(6.8)	21.9 ^E	(6.6)	F	...
Rehabilitation and therapeutic professions
Selected health-related programs²	67.0^E	(11.5)	45.6^E	(14.7)	56.4^E	(13.2)
Psychology	x	...	F	...	x	...
Social work	59.7 ^E	(18.1)	F	...	F	...
Health and physical education / fitness	F	...	F	...	F	...
All other programs³	61.2	(2.4)	44.2	(2.4)	45.9	(2.4)

Table 5.8.2 (concluded)

Class of 2000 graduates who pursued additional education after graduation, by level of study and type of program, Newfoundland and Labrador

	Pursued additional education in the five years following graduation		Pursued additional education in the two years following graduation		Pursued additional education from two to five years after graduation	
	%	standard error	%	standard error	%	standard error
Master's graduates						
All programs	27.4	(2.8)	23.0	(2.8)	19.8	(2.6)
Health programs¹	F	...	F	...	x	...
Nursing	F	...	F	...	F	...
Nursing / registered nurse	F	...	F	...	F	...
Selected health-related programs²	F	...	F	...	F	...
Psychology
Social work	F	...	F	...	F	...
All other programs³	27.7	(3.0)	22.5	(3.0)	20.1	(2.9)
Doctoral graduates						
All programs	F	...	x	...	F	...
Health programs¹	x	x	...
Selected health-related programs²
All other programs³	F	...	x	...	F	...

.. not available for a specific reference period

... not applicable

x suppressed to meet the confidentiality requirements of the *Statistics Act*^E use with caution

F too unreliable to be published

1. Excludes veterinary programs.

2. Includes Psychology, Social work, Epidemiology and Health and physical education / fitness programs.

3. Includes veterinary programs but excludes all health programs, Psychology, Social work, Epidemiology and Health and physical education / fitness.

Note: Type of program is defined using the Classification of Instructional Programs (CIP). See Appendix 3 for more details.**Source:** Follow-up Survey of Graduates (Class of 2000), Statistics Canada.

Table 5.8.3**Class of 2000 graduates who pursued additional education after graduation, by level of study and type of program, Prince Edward Island**

	Pursued additional education in the five years following graduation		Pursued additional education in the two years following graduation		Pursued additional education from two to five years after graduation	
	%	standard error	%	standard error	%	standard error
College graduates						
All programs	33.8	(2.3)	24.0	(1.9)	16.8	(2.0)
Health programs¹	37.0	(4.3)	34.2	(4.3)	11.7^E	(3.0)
Dental support services and allied professions	F	...	F
Health and medical administrative services	F	...	F	...	F	...
Allied health diagnostic, intervention and treatment professions	52.9	(6.1)	46.7	(6.0)	19.9 ^E	(4.5)
Nursing	25.4 ^E	(6.0)	25.4 ^E	(6.0)
Nursing / registered nurse
Licensed practical / vocational nurse training
Rehabilitation and therapeutic professions
Health aides / attendants / orderlies
Selected health-related programs²	F	...	F	...	F	...
Social work	F	...	F	...	F	...
All other programs³	34.0	(2.6)	22.8	(2.2)	17.8	(2.2)
University graduates						
All programs	60.5	(2.9)	37.1	(2.9)	46.3	(2.8)
Health programs¹	F	...	F
Medicine
Nursing	F	...	F
Nursing / registered nurse	F	...	F
Rehabilitation and therapeutic professions
Selected health-related programs²	80.4	(6.1)	50.5	(8.3)	59.5	(8.2)
Psychology	80.4	(6.1)	50.5	(8.3)	59.5	(8.2)
Social work
Health and physical education / fitness
All other programs³	58.5	(3.3)	35.2	(3.1)	46.2	(3.0)
Bachelor graduates						
All programs	62.3	(3.0)	37.8	(2.9)	47.9	(2.9)
Health programs¹	F	...	F
Medicine
Nursing	F	...	F
Nursing / registered nurse	F	...	F
Rehabilitation and therapeutic professions
Selected health-related programs²	79.5	(6.4)	48.3^E	(8.4)	57.7	(8.4)
Psychology	79.5	(6.4)	48.3 ^E	(8.4)	57.7	(8.4)
Social work
Health and physical education / fitness
All other programs³	60.8	(3.3)	36.3	(3.1)	48.5	(3.2)

Table 5.8.3 (concluded)

Class of 2000 graduates who pursued additional education after graduation, by level of study and type of program, Prince Edward Island

	Pursued additional education in the five years following graduation		Pursued additional education in the two years following graduation		Pursued additional education from two to five years after graduation	
	%	standard error	%	standard error	%	standard error
Master's graduates						
All programs	F	...	F	...	F	...
Health programs¹
Nursing
Nursing / registered nurse
Selected health-related programs²	x	...	x	...	x	...
Psychology	x	...	x	...	x	...
Social work
All other programs³	F	...	F	...	F	...
Doctoral graduates						
All programs	F	...	F
Health programs¹
Selected health-related programs²
All other programs³	F	...	F

.. not available for a specific reference period

... not applicable

x suppressed to meet the confidentiality requirements of the *Statistics Act*^E use with caution

F too unreliable to be published

1. Excludes veterinary programs.

2. Includes Psychology, Social work, Epidemiology and Health and physical education / fitness programs.

3. Includes veterinary programs but excludes all health programs, Psychology, Social work, Epidemiology and Health and physical education / fitness.

Note: Type of program is defined using the Classification of Instructional Programs (CIP). See Appendix 3 for more details.**Source:** Follow-up Survey of Graduates (Class of 2000), Statistics Canada.

Table 5.8.4

Class of 2000 graduates who pursued additional education after graduation, by level of study and type of program, Nova Scotia

	Pursued additional education in the five years following graduation		Pursued additional education in the two years following graduation		Pursued additional education from two to five years after graduation	
	%	standard error	%	standard error	%	standard error
College graduates						
All programs	36.4	(2.5)	20.0	(2.1)	25.9	(2.3)
Health programs¹	22.5^E	(5.1)	15.6^E	(4.3)	15.0^E	(4.3)
Dental support services and allied professions	F	...	F	...	F	...
Health and medical administrative services
Allied health diagnostic, intervention and treatment professions	F	...	F	...	F	...
Nursing	F	...	F	...	F	...
Nursing / registered nurse
Licensed practical / vocational nurse training	F	...	F	...	F	...
Rehabilitation and therapeutic professions
Health aides / attendants / orderlies	F	...	F	...	F	...
Selected health-related programs²	F	...	F	...	F	...
Social work	F	...	F	...	F	...
All other programs³	38.0	(2.7)	20.5	(2.3)	27.2	(2.5)
University graduates						
All programs	52.0	(1.9)	36.6	(2.0)	39.7	(1.9)
Health programs¹	20.5^E	(4.7)	16.2^E	(4.2)	12.6^E	(4.1)
Medicine	X	...	F	...	F	...
Nursing	F	...	F	...	F	...
Nursing / registered nurse	F	...	F	...	F	...
Rehabilitation and therapeutic professions	F	...	F	...	F	...
Selected health-related programs²	74.4	(5.6)	45.6	(7.0)	63.1	(6.3)
Psychology	81.6	(6.5)	60.3	(9.5)	68.1	(8.3)
Social work	F	F	...
Health and physical education / fitness	75.8	(10.3)	37.9 ^E	(10.3)	61.7 ^E	(11.0)
All other programs³	51.9	(2.1)	37.4	(2.2)	38.9	(2.1)
Bachelor graduates						
All programs	56.0	(2.2)	39.2	(2.3)	43.1	(2.2)
Health programs¹	18.6^E	(5.3)	14.5^E	(4.7)	F	...
Medicine	X	...	F	...	F	...
Nursing	F	...	F	...	F	...
Nursing / registered nurse	F	...	F	...	F	...
Rehabilitation and therapeutic professions	F	...	F
Selected health-related programs²	78.5	(5.9)	48.4	(7.5)	66.7	(6.8)
Psychology	84.0	(6.7)	62.1	(9.9)	70.7	(8.6)
Social work	F	F	...
Health and physical education / fitness	75.3	(10.5)	38.7 ^E	(10.6)	60.9 ^E	(11.2)
All other programs³	56.2	(2.5)	40.4	(2.6)	42.6	(2.5)

Table 5.8.4 (concluded)

Class of 2000 graduates who pursued additional education after graduation, by level of study and type of program, Nova Scotia

	Pursued additional education in the five years following graduation		Pursued additional education in the two years following graduation		Pursued additional education from two to five years after graduation	
	%	standard error	%	standard error	%	standard error
Master's graduates						
All programs	31.5	(3.3)	23.0	(2.7)	23.0	(3.3)
Health programs¹	31.5^E	(7.1)	26.2^E	(7.0)	27.6^E	(7.0)
Nursing
Nursing / registered nurse
Selected health-related programs²	24.7^E	(7.7)	F	...	F	...
Psychology	F	...	F	...	F	...
Social work	F	F	...
All other programs³	32.0	(3.7)	23.5	(3.0)	22.9	(3.8)
Doctoral graduates						
All programs	F	...	F
Health programs¹
Selected health-related programs²
All other programs³	F	...	F

.. not available for a specific reference period

... not applicable

x suppressed to meet the confidentiality requirements of the *Statistics Act*^E use with caution

F too unreliable to be published

1. Excludes veterinary programs.

2. Includes Psychology, Social work, Epidemiology and Health and physical education / fitness programs.

3. Includes veterinary programs but excludes all health programs, Psychology, Social work, Epidemiology and Health and physical education / fitness.

Note: Type of program is defined using the Classification of Instructional Programs (CIP). See Appendix 3 for more details.**Source:** Follow-up Survey of Graduates (Class of 2000), Statistics Canada.

Table 5.8.5**Class of 2000 graduates who pursued additional education after graduation, by level of study and type of program, New Brunswick**

	Pursued additional education in the five years following graduation		Pursued additional education in the two years following graduation		Pursued additional education from two to five years after graduation	
	%	standard error	%	standard error	%	standard error
College graduates						
All programs	23.0	(1.8)	16.3	(1.5)	15.2	(1.5)
Health programs¹	16.6^E	(3.8)	12.2^E	(3.6)	6.5^E	(1.8)
Dental support services and allied professions
Health and medical administrative services	F	...	F
Allied health diagnostic, intervention and treatment professions	F	F	...
Nursing	F	...	F	...	F	...
Nursing / registered nurse
Licensed practical / vocational nurse training
Rehabilitation and therapeutic professions
Health aides / attendants / orderlies
Selected health-related programs²	F	...	F	...	F	...
Social work	F	...	F	...	F	...
All other programs³	24.1	(2.0)	17.1	(1.7)	16.6	(1.7)
University graduates						
All programs	47.4	(2.2)	32.5	(2.1)	36.1	(2.2)
Health programs¹	41.3	(6.6)	38.3^E	(6.6)	26.5^E	(6.4)
Medicine
Nursing	24.9 ^E	(6.9)	22.3 ^E	(6.8)	F	...
Nursing / registered nurse	26.3 ^E	(7.3)	23.6 ^E	(7.1)	F	...
Rehabilitation and therapeutic professions
Selected health-related programs²	54.3	(8.9)	F	...	36.3^E	(8.9)
Psychology	59.1 ^E	(11.4)	F	...	41.9 ^E	(12.1)
Social work	F	...	F	...	F	...
Health and physical education / fitness	43.5 ^E	(13.5)	F	...	F	...
All other programs³	47.1	(2.4)	32.9	(2.2)	37.0	(2.3)
Bachelor graduates						
All programs	50.3	(2.5)	34.7	(2.4)	38.5	(2.4)
Health programs¹	42.7	(6.8)	39.6^E	(6.8)	27.4^E	(6.6)
Medicine
Nursing	26.3 ^E	(7.3)	23.6 ^E	(7.1)	F	...
Nursing / registered nurse	26.3 ^E	(7.3)	23.6 ^E	(7.1)	F	...
Rehabilitation and therapeutic professions
Selected health-related programs²	57.4^E	(9.8)	F	...	37.3^E	(9.9)
Psychology	63.6 ^E	(12.8)	F	...	44.0 ^E	(14.0)
Social work	F	...	F	...	F	...
Health and physical education / fitness	43.5 ^E	(13.5)	F	...	F	...
All other programs³	50.3	(2.7)	35.1	(2.5)	39.8	(2.6)

Table 5.8.5 (concluded)

Class of 2000 graduates who pursued additional education after graduation, by level of study and type of program, New Brunswick

	Pursued additional education in the five years following graduation		Pursued additional education in the two years following graduation		Pursued additional education from two to five years after graduation	
	%	standard error	%	standard error	%	standard error
Master's graduates						
All programs	27.5	(3.9)	18.7	(2.9)	20.2^E	(3.8)
Health programs¹
Nursing
Nursing / registered nurse
Selected health-related programs²	F	...	F	...	F	...
Psychology	F	...	F	...	F	...
Social work	F	F	...
All other programs³	27.6	(4.1)	20.8	(3.2)	19.3^E	(3.9)
Doctoral graduates						
All programs	x	...	F	...	F	...
Health programs¹
Selected health-related programs²	F	...	F
All other programs³	F	...	F	...	F	...

.. not available for a specific reference period

... not applicable

x suppressed to meet the confidentiality requirements of the *Statistics Act*^E use with caution

F too unreliable to be published

1. Excludes veterinary programs.

2. Includes Psychology, Social work, Epidemiology and Health and physical education / fitness programs.

3. Includes veterinary programs but excludes all health programs, Psychology, Social work, Epidemiology and Health and physical education / fitness.

Note: Type of program is defined using the Classification of Instructional Programs (CIP). See Appendix 3 for more details.**Source:** Follow-up Survey of Graduates (Class of 2000), Statistics Canada.

Table 5.8.6

Class of 2000 graduates who pursued additional education after graduation, by level of study and type of program, Quebec

	Pursued additional education in the five years following graduation		Pursued additional education in the two years following graduation		Pursued additional education from two to five years after graduation	
	%	standard error	%	standard error	%	standard error
College graduates						
All programs	47.5	(1.4)	42.3	(1.4)	35.6	(1.4)
Health programs¹	40.0	(3.8)	31.0	(3.5)	29.6	(3.6)
Dental support services and allied professions	41.7 ^E	(8.8)	28.2 ^E	(8.6)	31.7 ^E	(9.0)
Health and medical administrative services	F	F	...
Allied health diagnostic, intervention and treatment professions
Nursing	F	...	F	...	F	...
Nursing / registered nurse	F	...	F	...	F	...
Licensed practical / vocational nurse training
Rehabilitation and therapeutic professions	48.7 ^E	(9.9)	36.1 ^E	(9.1)	40.9 ^E	(9.5)
Health aides / attendants / orderlies
Selected health-related programs²	67.4	(8.5)	63.3	(8.8)	41.7^E	(9.2)
Social work	67.4	(8.5)	63.3	(8.8)	41.7 ^E	(9.2)
All other programs³	47.7	(1.5)	42.8	(1.5)	36.0	(1.5)
University graduates						
All programs	50.9	(0.9)	37.7	(0.9)	39.7	(0.9)
Health programs¹	37.9	(2.0)	26.6	(1.8)	27.3	(1.9)
Medicine	63.6	(6.1)	43.7	(6.7)	53.6	(6.5)
Nursing	34.1	(2.6)	26.4	(2.4)	22.7	(2.3)
Nursing / registered nurse	33.7 ^E	(6.6)	28.5 ^E	(6.5)	21.1 ^E	(6.0)
Rehabilitation and therapeutic professions	32.6 ^E	(7.7)	32.6 ^E	(7.7)	F	...
Selected health-related programs²	64.5	(3.3)	45.1	(3.8)	52.6	(3.7)
Psychology	74.4	(3.6)	51.6	(4.7)	61.3	(4.4)
Social work	41.7 ^E	(7.6)	30.1 ^E	(7.1)	31.9 ^E	(7.3)
Health and physical education / fitness	48.1 ^E	(9.5)	32.2 ^E	(9.7)	42.1 ^E	(9.6)
All other programs³	51.0	(1.0)	38.2	(1.0)	39.8	(1.0)
Bachelor graduates						
All programs	55.1	(1.0)	40.4	(1.1)	43.6	(1.1)
Health programs¹	39.5	(2.4)	28.0	(2.2)	28.7	(2.4)
Medicine	68.3	(10.0)	53.1 ^E	(10.9)	51.2 ^E	(11.0)
Nursing	33.3	(2.7)	26.0	(2.6)	22.7	(2.5)
Nursing / registered nurse	34.5 ^E	(6.8)	29.0 ^E	(6.7)	22.3 ^E	(6.3)
Rehabilitation and therapeutic professions	35.6 ^E	(8.5)	35.6 ^E	(8.5)	F	...
Selected health-related programs²	71.5	(3.9)	49.7	(4.6)	59.5	(4.4)
Psychology	84.9	(3.9)	58.2	(5.9)	71.3	(5.3)
Social work	44.5 ^E	(8.6)	32.1 ^E	(8.1)	34.0 ^E	(8.4)
Health and physical education / fitness	50.0 ^E	(11.1)	37.6 ^E	(11.5)	45.7 ^E	(11.3)
All other programs³	55.2	(1.2)	40.7	(1.2)	43.7	(1.2)

Table 5.8.6 (concluded)

Class of 2000 graduates who pursued additional education after graduation, by level of study and type of program, Quebec

	Pursued additional education in the five years following graduation		Pursued additional education in the two years following graduation		Pursued additional education from two to five years after graduation	
	%	standard error	%	standard error	%	standard error
Master's graduates						
All programs	40.0	(1.8)	31.8	(1.7)	28.9	(1.7)
Health programs¹	31.9	(4.4)	24.1	(3.8)	17.8^E	(3.6)
Nursing	42.6 ^E	(7.9)	31.3 ^E	(7.0)	23.2 ^E	(6.9)
Nursing / registered nurse	F	...	F
Selected health-related programs²	47.1	(6.4)	34.2^E	(6.1)	34.2^E	(6.0)
Psychology	50.4	(7.7)	37.5 ^E	(7.6)	37.4 ^E	(7.4)
Social work	F	...	F	...	F	...
All other programs³	39.8	(2.0)	32.1	(1.9)	29.2	(1.9)
Doctoral graduates						
All programs	20.8	(2.0)	12.8	(1.6)	15.2	(1.8)
Health programs¹	34.1	(4.9)	19.8^E	(4.3)	30.6	(4.9)
Selected health-related programs²	F	...	F	...	F	...
All other programs³	15.4	(1.9)	10.3	(1.6)	8.9	(1.5)

.. not available for a specific reference period

... not applicable

x suppressed to meet the confidentiality requirements of the *Statistics Act*

^E use with caution

F too unreliable to be published

1. Excludes veterinary programs.

2. Includes Psychology, Social work, Epidemiology and Health and physical education / fitness programs.

3. Includes veterinary programs but excludes all health programs, Psychology, Social work, Epidemiology and Health and physical education / fitness.

Note: Type of program is defined using the Classification of Instructional Programs (CIP). See Appendix 3 for more details.

Source: Follow-up Survey of Graduates (Class of 2000), Statistics Canada.

Table 5.8.7

Class of 2000 graduates who pursued additional education after graduation, by level of study and type of program, Ontario

	Pursued additional education in the five years following graduation		Pursued additional education in the two years following graduation		Pursued additional education from two to five years after graduation	
	%	standard error	%	standard error	%	standard error
College graduates						
All programs	38.3	(1.7)	26.4	(1.6)	25.4	(1.6)
Health programs¹	35.5	(4.6)	27.4	(4.2)	20.5^E	(3.9)
Dental support services and allied professions	F	...	F	...	F	...
Health and medical administrative services
Allied health diagnostic, intervention and treatment professions	F	...	F
Nursing	49.3	(7.9)	36.3 ^E	(7.7)	33.7 ^E	(7.8)
Nursing / registered nurse	59.9 ^E	(12.5)	54.0 ^E	(12.9)	F	...
Licensed practical / vocational nurse training	62.7 ^E	(11.7)	38.1 ^E	(12.0)	46.3 ^E	(12.5)
Rehabilitation and therapeutic professions	F	...	F
Health aides / attendants / orderlies	F	...	F	...	F	...
Selected health-related programs²	47.0^E	(8.3)	37.1^E	(8.4)	28.0^E	(7.7)
Social work	46.9 ^E	(9.2)	41.0 ^E	(9.4)	26.9 ^E	(8.5)
All other programs³	38.1	(1.9)	25.4	(1.7)	26.0	(1.7)
University graduates						
All programs	53.2	(1.8)	35.2	(1.7)	40.5	(1.8)
Health programs¹	45.1	(5.4)	32.1	(5.2)	32.7^E	(5.5)
Medicine	78.0	(11.9)	51.5 ^E	(15.2)	F	...
Nursing	43.7 ^E	(8.8)	37.8 ^E	(8.8)	31.5 ^E	(8.4)
Nursing / registered nurse	46.4 ^E	(9.6)	40.2 ^E	(9.6)	35.1 ^E	(9.3)
Rehabilitation and therapeutic professions	F	...	F	...	F	...
Selected health-related programs²	64.8	(6.7)	37.7^E	(6.4)	53.9	(6.7)
Psychology	62.9	(9.7)	34.0 ^E	(8.6)	53.1 ^E	(9.5)
Social work	54.2 ^E	(12.1)	50.9 ^E	(12.6)	F	...
Health and physical education / fitness	76.9	(10.0)	39.3 ^E	(10.9)	69.5	(10.6)
All other programs³	52.1	(1.9)	35.1	(1.9)	39.1	(1.9)
Bachelor graduates						
All programs	56.5	(2.2)	36.4	(2.1)	43.0	(2.2)
Health programs¹	49.8	(6.7)	35.0^E	(6.7)	36.8^E	(6.9)
Medicine	80.0 ^E	(13.4)	55.7 ^E	(17.4)	F	...
Nursing	44.7 ^E	(9.7)	39.9 ^E	(9.6)	32.4 ^E	(9.3)
Nursing / registered nurse	46.8 ^E	(10.3)	41.5 ^E	(10.3)	35.9 ^E	(10.0)
Rehabilitation and therapeutic professions	F	...	F	...	F	...
Selected health-related programs²	72.6	(8.2)	39.8^E	(7.7)	61.4	(8.2)
Psychology	68.5 ^E	(11.4)	34.2 ^E	(10.1)	59.5 ^E	(11.3)
Social work	83.3 ^E	(15.7)	83.3 ^E	(15.7)	F	...
Health and physical education / fitness	78.9	(11.1)	36.5 ^E	(11.8)	71.1	(11.7)
All other programs³	54.6	(2.3)	36.1	(2.2)	40.7	(2.3)

Table 5.8.7 (concluded)

Class of 2000 graduates who pursued additional education after graduation, by level of study and type of program, Ontario

	Pursued additional education in the five years following graduation		Pursued additional education in the two years following graduation		Pursued additional education from two to five years after graduation	
	%	standard error	%	standard error	%	standard error
Master's graduates						
All programs	44.0	(2.7)	33.2	(2.5)	34.1	(2.8)
Health programs¹	30.8^E	(6.1)	23.7^E	(5.2)	19.4^E	(5.3)
Nursing	F	...	F	...	F	...
Nursing / registered nurse	F	...	F	...	F	...
Selected health-related programs²	35.0^E	(8.0)	32.1^E	(7.9)	24.8^E	(6.5)
Psychology	F	...	F	...	F	...
Social work	15.7 ^E	(5.2)	F	...	F	...
All other programs³	46.2	(3.0)	34.0	(2.8)	36.4	(3.1)
Doctoral graduates						
All programs	10.6	(1.1)	7.9	(0.9)	5.7	(0.8)
Health programs¹	F	...	F	...	F	...
Selected health-related programs²	9.7^E	(3.2)	F	...	F	...
All other programs³	9.5	(1.1)	7.3	(0.9)	5.0	(0.8)

.. not available for a specific reference period

... not applicable

x suppressed to meet the confidentiality requirements of the *Statistics Act*

^E use with caution

F too unreliable to be published

1. Excludes veterinary programs.

2. Includes Psychology, Social work, Epidemiology and Health and physical education / fitness programs.

3. Includes veterinary programs but excludes all health programs, Psychology, Social work, Epidemiology and Health and physical education / fitness.

Note: Type of program is defined using the Classification of Instructional Programs (CIP). See Appendix 3 for more details.

Source: Follow-up Survey of Graduates (Class of 2000), Statistics Canada.

Table 5.8.8

Class of 2000 graduates who pursued additional education after graduation, by level of study and type of program, Manitoba

	Pursued additional education in the five years following graduation		Pursued additional education in the two years following graduation		Pursued additional education from two to five years after graduation	
	%	standard error	%	standard error	%	standard error
College graduates						
All programs	36.4	(1.6)	29.7	(1.5)	20.7	(1.3)
Health programs¹	35.7	(3.7)	29.1	(3.5)	19.1	(2.9)
Dental support services and allied professions	58.9 ^E	(11.1)	53.6 ^E	(11.1)	F	...
Health and medical administrative services	F	...	F	...	F	...
Allied health diagnostic, intervention and treatment professions	F	...	F
Nursing	40.5	(6.3)	31.0 ^E	(6.1)	23.7 ^E	(5.2)
Nursing / registered nurse
Licensed practical / vocational nurse training	40.9	(6.4)	31.3 ^E	(6.1)	23.9 ^E	(5.3)
Rehabilitation and therapeutic professions
Health aides / attendants / orderlies	25.1 ^E	(6.2)	19.9 ^E	(5.8)	F	...
Selected health-related programs²	58.0	(7.9)	45.2^E	(8.3)	26.4^E	(8.1)
Social work	58.0	(7.9)	45.2 ^E	(8.3)	26.4 ^E	(8.1)
All other programs³	35.8	(1.7)	29.3	(1.6)	21.1	(1.4)
University graduates						
All programs	50.7	(1.5)	41.0	(1.5)	34.9	(1.5)
Health programs¹	33.0	(2.6)	27.5	(2.5)	16.1	(2.1)
Medicine	75.7	(7.4)	69.3	(7.6)	46.2 ^E	(7.9)
Nursing	32.3	(3.5)	24.1	(3.2)	13.4 ^E	(2.6)
Nursing / registered nurse	35.4	(3.8)	26.3	(3.4)	14.7 ^E	(2.8)
Rehabilitation and therapeutic professions	F	...	F	...	F	...
Selected health-related programs²	61.8	(5.9)	50.7	(6.1)	51.0	(6.1)
Psychology	68.0	(7.2)	62.6	(7.6)	57.5	(7.9)
Social work	F	...	F	...	F	...
Health and physical education / fitness	82.4	(8.7)	51.2 ^E	(12.9)	73.8	(10.3)
All other programs³	51.7	(1.6)	41.6	(1.7)	35.5	(1.6)
Bachelor graduates						
All programs	53.5	(1.7)	42.6	(1.7)	37.1	(1.6)
Health programs¹	34.2	(2.8)	27.9	(2.6)	16.5	(2.1)
Medicine	73.7	(7.9)	66.7	(8.1)	47.2 ^E	(8.2)
Nursing	33.3	(3.8)	24.3	(3.4)	14.6 ^E	(2.8)
Nursing / registered nurse	36.2	(4.0)	26.4	(3.6)	15.9 ^E	(3.0)
Rehabilitation and therapeutic professions	F	...	F	...	F	...
Selected health-related programs²	66.5	(6.6)	53.9	(6.9)	54.6	(6.9)
Psychology	74.1	(8.1)	67.9	(8.6)	62.0	(9.0)
Social work	F	...	F	...	F	...
Health and physical education / fitness	85.1	(9.2)	51.4 ^E	(13.9)	77.9	(10.8)
All other programs³	54.5	(1.9)	43.2	(1.9)	37.8	(1.8)

Table 5.8.8 (concluded)

Class of 2000 graduates who pursued additional education after graduation, by level of study and type of program, Manitoba

	Pursued additional education in the five years following graduation		Pursued additional education in the two years following graduation		Pursued additional education from two to five years after graduation	
	%	standard error	%	standard error	%	standard error
Master's graduates						
All programs	37.6	(3.0)	33.9	(2.9)	23.6	(2.6)
Health programs¹	15.5^E	(4.2)	15.5^E	(4.2)	F	...
Nursing	x	...	x
Nursing / registered nurse	x	...	x
Selected health-related programs²	35.6^E	(7.0)	35.6^E	(7.0)	32.2^E	(6.9)
Psychology	44.5 ^E	(9.5)	44.5 ^E	(9.5)	44.5 ^E	(9.5)
Social work	F	...	F	...	F	...
All other programs³	39.8	(3.3)	35.4	(3.3)	24.5	(3.0)
Doctoral graduates						
All programs	F	...	F	...	F	...
Health programs¹	x	...	x	...	F	...
Selected health-related programs²
All other programs³	F	...	F	...	F	...

.. not available for a specific reference period

... not applicable

x suppressed to meet the confidentiality requirements of the *Statistics Act*^E use with caution

F too unreliable to be published

1. Excludes veterinary programs.

2. Includes Psychology, Social work, Epidemiology and Health and physical education / fitness programs.

3. Includes veterinary programs but excludes all health programs, Psychology, Social work, Epidemiology and Health and physical education / fitness.

Note: Type of program is defined using the Classification of Instructional Programs (CIP). See Appendix 3 for more details.**Source:** Follow-up Survey of Graduates (Class of 2000), Statistics Canada.

Table 5.8.9**Class of 2000 graduates who pursued additional education after graduation, by level of study and type of program, Saskatchewan**

	Pursued additional education in the five years following graduation		Pursued additional education in the two years following graduation		Pursued additional education from two to five years after graduation	
	%	standard error	%	standard error	%	standard error
College graduates						
All programs	35.1	(1.3)	27.9	(1.2)	19.1	(1.1)
Health programs¹	41.5	(2.7)	36.6	(2.6)	17.0	(2.2)
Dental support services and allied professions	38.0	(5.6)	38.0	(5.6)	F	...
Health and medical administrative services	F	...	F	...	F	...
Allied health diagnostic, intervention and treatment professions	58.6	(4.6)	51.5	(4.8)	28.6 ^E	(4.9)
Nursing	25.7 ^E	(4.5)	20.6 ^E	(4.1)	12.8 ^E	(3.3)
Nursing / registered nurse	F	F	...
Licensed practical / vocational nurse training	29.3 ^E	(5.9)	25.1 ^E	(5.6)	x	...
Rehabilitation and therapeutic professions	55.3 ^E	(10.8)	41.7 ^E	(10.9)	F	...
Health aides / attendants / orderlies
Selected health-related programs²	46.4^E	(9.2)	27.6^E	(7.0)	41.7^E	(8.7)
Social work	46.4 ^E	(9.2)	27.6 ^E	(7.0)	41.7 ^E	(8.7)
All other programs³	32.0	(1.5)	24.4	(1.4)	19.0	(1.3)
University graduates						
All programs	38.0	(1.7)	28.7	(1.6)	27.7	(1.6)
Health programs¹	27.8^E	(5.3)	22.7^E	(5.1)	16.6^E	(4.3)
Medicine	68.8 ^E	(13.6)	68.8 ^E	(13.6)	F	...
Nursing	F	...	F	...	F	...
Nursing / registered nurse	F	...	F	...	F	...
Rehabilitation and therapeutic professions	F	...	F	...	F	...
Selected health-related programs²	41.1	(5.8)	27.7^E	(5.1)	34.1	(5.6)
Psychology	50.5	(7.5)	35.1 ^E	(7.5)	44.2 ^E	(7.6)
Social work	F	...	F	...	F	...
Health and physical education / fitness	48.3 ^E	(14.5)	F	...	F	...
All other programs³	38.6	(1.8)	29.5	(1.8)	27.9	(1.7)
Bachelor graduates						
All programs	39.7	(1.9)	30.3	(1.8)	28.7	(1.8)
Health programs¹	27.7^E	(5.9)	23.1^E	(5.6)	14.6^E	(4.6)
Medicine	71.2 ^E	(14.7)	71.2 ^E	(14.7)	F	...
Nursing	F	...	F
Nursing / registered nurse	F	...	F
Rehabilitation and therapeutic professions	F	...	F	...	F	...
Selected health-related programs²	44.4	(6.8)	29.7^E	(6.0)	36.9^E	(6.6)
Psychology	63.0	(9.9)	44.5 ^E	(10.1)	54.4 ^E	(10.2)
Social work	F	...	F	...	F	...
Health and physical education / fitness	F	...	F	...	F	...
All other programs³	40.2	(2.1)	31.1	(2.0)	28.9	(1.9)

Table 5.8.9 (concluded)

Class of 2000 graduates who pursued additional education after graduation, by level of study and type of program, Saskatchewan

	Pursued additional education in the five years following graduation		Pursued additional education in the two years following graduation		Pursued additional education from two to five years after graduation	
	%	standard error	%	standard error	%	standard error
Master's graduates						
All programs	28.1	(2.4)	18.8	(1.7)	21.4	(2.3)
Health programs¹	F	...	F	...	F	...
Nursing	F	...	F	...	F	...
Nursing / registered nurse	F	...	F	...	F	...
Selected health-related programs²	22.5^E	(3.9)	16.0^E	(3.7)	17.7^E	(3.3)
Psychology	17.9 ^E	(3.0)	x	...	17.9 ^E	(3.0)
Social work	F	...	F
All other programs³	29.8	(2.7)	20.1	(2.0)	22.1	(2.6)
Doctoral graduates						
All programs	26.2^E	(7.6)	F	...	F	...
Health programs¹	F	...	F	...	F	...
Selected health-related programs²	x	...	x	...	x	...
All other programs³	21.9^E	(6.7)	F	...	F	...

.. not available for a specific reference period

... not applicable

x suppressed to meet the confidentiality requirements of the *Statistics Act*

^E use with caution

F too unreliable to be published

1. Excludes veterinary programs.

2. Includes Psychology, Social work, Epidemiology and Health and physical education / fitness programs.

3. Includes veterinary programs but excludes all health programs, Psychology, Social work, Epidemiology and Health and physical education / fitness.

Note: Type of program is defined using the Classification of Instructional Programs (CIP). See Appendix 3 for more details.

Source: Follow-up Survey of Graduates (Class of 2000), Statistics Canada.

Table 5.8.10**Class of 2000 graduates who pursued additional education after graduation, by level of study and type of program, Alberta**

	Pursued additional education in the five years following graduation		Pursued additional education in the two years following graduation		Pursued additional education from two to five years after graduation	
	%	standard error	%	standard error	%	standard error
College graduates						
All programs	39.1	(1.4)	29.8	(1.4)	24.1	(1.2)
Health programs¹	36.5	(4.2)	24.8	(4.0)	25.4	(3.5)
Dental support services and allied professions	F	...	F
Health and medical administrative services	F	...	F	...	F	...
Allied health diagnostic, intervention and treatment professions	F	...	F	...	F	...
Nursing	55.5 ^E	(9.7)	29.5 ^E	(8.4)	35.5 ^E	(7.3)
Nursing / registered nurse	35.8 ^E	(11.8)	F	...	F	...
Licensed practical / vocational nurse training	F	...	F
Rehabilitation and therapeutic professions	X	...	X	...	F	...
Health aides / attendants / orderlies
Selected health-related programs²	56.2	(9.3)	47.1^E	(9.1)	26.3^E	(7.3)
Social work	55.0 ^E	(10.1)	44.6 ^E	(9.8)	26.8 ^E	(8.1)
All other programs³	39.0	(1.5)	30.1	(1.5)	23.9	(1.3)
University graduates						
All programs	44.8	(1.7)	35.2	(1.7)	29.1	(1.6)
Health programs¹	39.1	(4.4)	25.1	(4.0)	21.9^E	(3.7)
Medicine	68.5 ^E	(13.4)	40.3 ^E	(12.2)	46.1 ^E	(12.8)
Nursing	40.3 ^E	(7.0)	28.7 ^E	(6.7)	19.7 ^E	(5.4)
Nursing / registered nurse	40.3 ^E	(7.2)	29.5 ^E	(6.8)	19.2 ^E	(5.5)
Rehabilitation and therapeutic professions	F	...	F	...	F	...
Selected health-related programs²	45.8	(7.2)	38.8^E	(7.1)	35.4^E	(7.0)
Psychology	47.4 ^E	(10.5)	43.6 ^E	(10.4)	33.9 ^E	(10.2)
Social work	F	...	F	...	F	...
Health and physical education / fitness	57.1 ^E	(10.4)	41.0 ^E	(10.8)	49.6 ^E	(10.8)
All other programs³	45.4	(1.9)	36.0	(1.9)	29.2	(1.8)
Bachelor graduates						
All programs	48.9	(2.1)	38.5	(2.1)	31.9	(2.0)
Health programs¹	41.4	(5.1)	27.4^E	(4.7)	21.8^E	(4.2)
Medicine	72.4 ^E	(20.8)	F	...	F	...
Nursing	43.3 ^E	(7.6)	31.2 ^E	(7.2)	20.7 ^E	(5.8)
Nursing / registered nurse	43.6 ^E	(7.7)	31.8 ^E	(7.4)	20.5 ^E	(6.0)
Rehabilitation and therapeutic professions	F	...	F	...	F	...
Selected health-related programs²	49.4	(8.2)	42.1^E	(8.1)	38.9^E	(8.0)
Psychology	50.0 ^E	(11.6)	46.0 ^E	(11.6)	35.8 ^E	(11.3)
Social work	F	...	F	...	F	...
Health and physical education / fitness	63.1 ^E	(11.3)	45.0 ^E	(12.1)	56.1 ^E	(11.8)
All other programs³	49.7	(2.3)	39.5	(2.3)	32.2	(2.2)

Table 5.8.10 (concluded)

Class of 2000 graduates who pursued additional education after graduation, by level of study and type of program, Alberta

	Pursued additional education in the five years following graduation		Pursued additional education in the two years following graduation		Pursued additional education from two to five years after graduation	
	%	standard error	%	standard error	%	standard error
Master's graduates						
All programs	27.2	(1.8)	22.0	(1.6)	17.4	(1.4)
Health programs¹	19.3^E	(4.5)	17.2^E	(4.2)	13.6^E	(3.6)
Nursing	F	...	F	...	F	...
Nursing / registered nurse	F	...	F	...	F	...
Selected health-related programs²	27.5^E	(5.5)	21.8^E	(5.1)	14.0^E	(3.9)
Psychology	51.0 ^E	(11.6)	51.0 ^E	(11.6)	32.7 ^E	(10.6)
Social work	25.3 ^E	(7.0)	F	...	F	...
All other programs³	28.0	(2.0)	22.5	(1.8)	18.0	(1.6)
Doctoral graduates						
All programs	20.2^E	(4.3)	9.3^E	(2.8)	F	...
Health programs¹	F	...	F	...	F	...
Selected health-related programs²	F	...	F	...	F	...
All other programs³	17.1^E	(3.7)	11.4^E	(3.6)	6.4^E	(1.7)

.. not available for a specific reference period

... not applicable

x suppressed to meet the confidentiality requirements of the *Statistics Act*

^E use with caution

F too unreliable to be published

1. Excludes veterinary programs.

2. Includes Psychology, Social work, Epidemiology and Health and physical education / fitness programs.

3. Includes veterinary programs but excludes all health programs, Psychology, Social work, Epidemiology and Health and physical education / fitness.

Note: Type of program is defined using the Classification of Instructional Programs (CIP). See Appendix 3 for more details.

Source: Follow-up Survey of Graduates (Class of 2000), Statistics Canada.

Table 5.8.11**Class of 2000 graduates who pursued additional education after graduation, by level of study and type of program, British Columbia**

	Pursued additional education in the five years following graduation		Pursued additional education in the two years following graduation		Pursued additional education from two to five years after graduation	
	%	standard error	%	standard error	%	standard error
College graduates						
All programs	41.7	(1.8)	29.7	(1.6)	28.6	(1.6)
Health programs¹	30.1	(3.5)	24.6	(3.3)	16.1^E	(2.8)
Dental support services and allied professions	28.3 ^E	(9.2)	F	...	F	...
Health and medical administrative services
Allied health diagnostic, intervention and treatment professions	X	...	F	...	F	...
Nursing	52.2	(7.9)	46.3 ^E	(7.9)	28.1 ^E	(6.8)
Nursing / registered nurse	64.8 ^E	(12.0)	60.4 ^E	(12.1)	39.9 ^E	(11.7)
Licensed practical / vocational nurse training	F	...	F
Rehabilitation and therapeutic professions	F	...	F	...	F	...
Health aides / attendants / orderlies	23.3 ^E	(5.2)	19.2 ^E	(4.8)	F	...
Selected health-related programs²	65.9	(9.7)	42.7^E	(10.5)	58.2^E	(10.2)
Social work	59.5 ^E	(10.8)	46.1 ^E	(11.2)	50.3 ^E	(11.2)
All other programs³	43.6	(2.0)	30.4	(1.9)	30.5	(1.9)
University graduates						
All programs	50.6	(1.5)	37.6	(1.6)	34.2	(1.6)
Health programs¹	46.1	(4.8)	34.5	(4.6)	25.7	(4.2)
Medicine	72.4 ^E	(12.2)	57.6 ^E	(13.1)	F	...
Nursing	50.8	(8.4)	43.5 ^E	(8.3)	26.8 ^E	(7.2)
Nursing / registered nurse	57.0 ^E	(10.4)	48.2 ^E	(10.4)	30.0 ^E	(9.1)
Rehabilitation and therapeutic professions	F	...	F	...	F	...
Selected health-related programs²	67.0	(6.2)	42.7^E	(7.1)	53.6	(6.9)
Psychology	73.4	(7.7)	51.9 ^E	(9.4)	58.2	(9.2)
Social work	35.2 ^E	(11.5)	F	...	F	...
Health and physical education / fitness	91.2	(7.1)	55.6 ^E	(17.2)	74.3 ^E	(13.7)
All other programs³	49.2	(1.6)	37.3	(1.6)	32.8	(1.6)
Bachelor graduates						
All programs	56.0	(1.9)	41.1	(1.9)	37.8	(1.9)
Health programs¹	48.4	(5.6)	36.9	(5.4)	25.8^E	(4.8)
Medicine	71.1 ^E	(12.7)	60.4 ^E	(13.4)	F	...
Nursing	53.8 ^E	(9.5)	46.4 ^E	(9.4)	28.5 ^E	(8.2)
Nursing / registered nurse	58.0 ^E	(10.6)	49.0 ^E	(10.5)	30.6 ^E	(9.3)
Rehabilitation and therapeutic professions	F	...	F	...	F	...
Selected health-related programs²	71.2	(6.9)	44.4^E	(8.0)	57.1	(7.8)
Psychology	78.0	(8.7)	54.2 ^E	(10.7)	61.3 ^E	(10.4)
Social work	F	...	F	...	F	...
Health and physical education / fitness	93.0	(7.2)	57.3 ^E	(17.8)	75.3 ^E	(14.1)
All other programs³	54.9	(2.0)	41.1	(2.0)	36.6	(2.0)

Table 5.8.11 (concluded)

Class of 2000 graduates who pursued additional education after graduation, by level of study and type of program, British Columbia

	Pursued additional education in the five years following graduation		Pursued additional education in the two years following graduation		Pursued additional education from two to five years after graduation	
	%	standard error	%	standard error	%	standard error
Master's graduates						
All programs	30.2	(2.1)	25.0	(2.1)	20.7	(1.9)
Health programs¹	37.4^E	(6.5)	24.7^E	(5.4)	27.7^E	(6.2)
Nursing	F	...	F	...	F	...
Nursing / registered nurse
Selected health-related programs²	44.7^E	(10.4)	38.4^E	(11.1)	F	...
Psychology	58.1 ^E	(13.6)	50.8 ^E	(15.3)	49.6 ^E	(15.6)
Social work	21.2 ^E	(6.4)	21.2 ^E	(6.4)	F	...
All other programs³	29.0	(2.3)	24.2	(2.1)	19.6	(2.0)
Doctoral graduates						
All programs	8.4	(1.3)	6.1^E	(1.1)	4.3^E	(1.0)
Health programs¹	F	F	...
Selected health-related programs²	F	F	...
All other programs³	8.3^E	(1.4)	7.1^E	(1.3)	3.7^E	(1.0)

.. not available for a specific reference period

... not applicable

x suppressed to meet the confidentiality requirements of the *Statistics Act*^E use with caution

F too unreliable to be published

1. Excludes veterinary programs.

2. Includes Psychology, Social work, Epidemiology and Health and physical education / fitness programs.

3. Includes veterinary programs but excludes all health programs, Psychology, Social work, Epidemiology and Health and physical education / fitness.

Note: Type of program is defined using the Classification of Instructional Programs (CIP). See Appendix 3 for more details.**Source:** Follow-up Survey of Graduates (Class of 2000), Statistics Canada.

Table 5.8.12
Class of 2000 college graduates who pursued additional education after graduation by type of program, Territories

	Pursued additional education in the five years following graduation		Pursued additional education in the two years following graduation		Pursued additional education from two to five years after graduation	
	%	standard error	%	standard error	%	standard error
Yukon						
All programs	x	...	F	...	x	...
Health programs¹
Dental support services and allied professions
Health and medical administrative services
Allied health diagnostic, intervention and treatment professions
Nursing
Nursing / Registered nurse
Licensed practical / vocational nurse training
Rehabilitation and therapeutic professions
Health aides / Attendants / Orderlies
Selected health-related programs²
Social work
All other programs³	x	...	F	...	x	...
Northwest Territories						
All programs	33.3	(4.6)	26.3	(4.1)	11.6^E	(3.3)
Health programs¹	x	...	x
Dental support services and allied professions
Health and medical administrative services
Allied health diagnostic, intervention and treatment professions
Nursing	x	...	x
Nursing / Registered nurse
Licensed practical / vocational nurse training
Rehabilitation and therapeutic professions
Health aides / Attendants / Orderlies
Selected health-related programs²
Social work
All other programs³	32.9	(4.5)	22.7	(3.0)	16.9^E	(4.6)

Table 5.8.12 (concluded)
Class of 2000 college graduates who pursued additional education after graduation by type of program, Territories

	Pursued additional education in the five years following graduation		Pursued additional education in the two years following graduation		Pursued additional education from two to five years after graduation	
	%	standard error	%	standard error	%	standard error
Nunavut						
All programs	X	...	X
Health programs¹
Dental support services and allied professions
Health and medical administrative services
Allied health diagnostic, intervention and treatment professions
Nursing
Nursing / Registered nurse
Licensed practical / vocational nurse training
Rehabilitation and therapeutic professions
Health aides / Attendants / Orderlies
Selected health-related programs²
Social work
All other programs³	X	...	X

.. not available for a specific reference period

... not applicable

X suppressed to meet the confidentiality requirements of the *Statistics Act*

^E use with caution

F too unreliable to be published

1. Excludes veterinary programs.

2. Includes Psychology, Social work, Epidemiology and Health and physical education / fitness programs.

3. Includes veterinary programs but excludes all health programs, Psychology, Social work, Epidemiology and Health and physical education / fitness.

Notes: University programs are not offered in the territories.

Type of program is defined using the Classification of Instructional Programs (CIP). See Appendix 3 for more details.

Source: Follow-up Survey of Graduates (Class of 2000), Statistics Canada.

Table 5.9.1**Employment status of Class of 2000 graduates⁴ two and five years after graduation, by level of study and type of program, Canada**

	Two years after graduation					
	Employed		Employed full-time		Employed part-time	
	%	standard error	%	standard error	%	standard error
College graduates						
All programs	89.8	(0.5)	80.9	(0.7)	8.6	(0.5)
Health programs¹	93.6	(0.9)	74.2	(1.7)	18.9	(1.6)
Dental support services and allied professions	95.2	(1.4)	78.8	(4.5)	16.3 ^E	(4.4)
Health and medical administrative services	91.9	(3.1)	68.8	(8.2)	F	...
Allied health diagnostic, intervention and treatment professions	97.6	(1.4)	95.8	(1.5)	F	...
Nursing	95.8	(1.7)	76.2	(3.6)	19.0 ^E	(3.3)
Nursing / registered nurse	94.4	(4.2)	78.1	(7.3)	F	...
Licensed practical / vocational nurse training	95.6	(3.4)	66.7	(6.9)	28.5 ^E	(6.6)
Rehabilitation and therapeutic professions	94.6	(3.0)	77.7	(8.3)	F	...
Health aides / attendants / orderlies	90.1	(2.0)	65.4	(3.2)	23.6	(2.8)
Selected health-related programs²	92.7	(2.6)	74.1	(4.7)	18.5^E	(4.2)
Social work	91.7	(2.9)	70.9	(5.1)	20.8 ^E	(4.7)
All other programs³	88.9	(0.6)	82.4	(0.7)	6.3	(0.5)
University graduates						
All programs	90.0	(0.4)	81.5	(0.5)	7.6	(0.4)
Health programs¹	97.2	(0.4)	85.6	(1.1)	11.4	(1.0)
Medicine	96.3	(1.3)	95.6	(1.3)	F	...
Nursing	97.2	(0.8)	83.9	(1.6)	13.3	(1.5)
Nursing / registered nurse	96.9	(1.1)	84.2	(2.3)	12.7	(2.1)
Rehabilitation and therapeutic professions	97.9	(1.1)	86.0	(3.5)	11.8 ^E	(3.3)
Selected health-related programs²	90.2	(1.6)	79.8	(2.2)	10.1	(1.7)
Psychology	88.3	(2.6)	78.1	(3.3)	10.1 ^E	(2.2)
Social work	94.0	(1.6)	84.5	(2.9)	9.0 ^E	(2.4)
Health and physical education / fitness	90.0	(3.5)	78.1	(5.9)	F	...
All other programs³	89.2	(0.5)	81.3	(0.6)	6.9	(0.4)
Bachelor graduates						
All programs	89.6	(0.5)	81.0	(0.7)	7.9	(0.5)
Health programs¹	97.6	(0.5)	85.7	(1.3)	11.8	(1.2)
Medicine	98.8	(0.5)	98.5	(0.6)	F	...
Nursing	97.1	(0.8)	83.6	(1.8)	13.5	(1.6)
Nursing / registered nurse	96.7	(1.2)	84.0	(2.5)	12.8 ^E	(2.2)
Rehabilitation and therapeutic professions	97.6	(1.3)	85.9	(3.8)	11.7 ^E	(3.7)
Selected health-related programs²	90.5	(2.0)	80.9	(2.9)	9.6^E	(2.2)
Psychology	88.5	(3.1)	80.2	(4.2)	F	...
Social work	95.6	(1.9)	86.9	(3.8)	F	...
Health and physical education / fitness	89.5	(4.3)	75.6	(7.1)	F	...
All other programs³	88.6	(0.6)	80.5	(0.8)	7.3	(0.5)

Table 5.9.1 (continued)

Employment status of Class of 2000 graduates⁴ two and five years after graduation, by level of study and type of program, Canada

	Two years after graduation					
	Employed		Employed full-time		Employed part-time	
	%	standard error	%	standard error	%	standard error
Master's graduates						
All programs	91.3	(0.7)	83.7	(0.8)	6.6	(0.4)
Health programs¹	96.2	(0.9)	84.1	(2.0)	11.6	(1.8)
Nursing	97.5	(1.0)	85.7	(2.8)	11.8 ^E	(2.6)
Nursing / registered nurse	98.7	(1.0)	87.0	(4.0)	11.7 ^E	(3.8)
Selected health-related programs²	88.7	(3.3)	76.9	(3.6)	11.2^E	(2.0)
Psychology	85.7	(6.4)	70.8	(6.6)	14.7 ^E	(3.6)
Social work	90.4	(2.9)	79.4	(3.8)	9.7 ^E	(2.6)
All other programs³	91.2	(0.8)	84.3	(0.9)	5.7	(0.5)
Doctoral graduates						
All programs	90.4	(0.5)	82.0	(0.6)	6.0	(0.3)
Health programs¹	93.6	(1.6)	89.5	(2.0)	4.2^E	(1.1)
Selected health-related programs²	93.1	(1.0)	78.1	(1.6)	13.1	(1.4)
All other programs³	89.6	(0.5)	81.4	(0.6)	5.4	(0.4)
	Five years after graduation					
	Employed		Employed full-time		Employed part-time	
	%	standard error	%	standard error	%	standard error
College graduates						
All programs	92.7	(0.6)	84.6	(0.9)	6.7	(0.6)
Health programs¹	91.9	(1.7)	74.2	(2.8)	15.6	(2.3)
Dental support services and allied professions	95.2	(1.6)	77.8	(5.8)	F	...
Health and medical administrative services	77.2	(10.2)	58.8 ^E	(11.8)	F	...
Allied health diagnostic, intervention and treatment professions	96.9	(2.1)	91.2	(3.5)	F	...
Nursing	93.7	(2.9)	81.7	(4.5)	11.3 ^E	(3.6)
Nursing / registered nurse	F	...	F
Licensed practical / vocational nurse training	90.4	(6.9)	74.6	(9.2)	F	...
Rehabilitation and therapeutic professions	97.7	(1.4)	81.1	(8.5)	F	...
Health aides / attendants / orderlies	92.6	(3.0)	62.6	(7.0)	22.5 ^E	(6.3)
Selected health-related programs²	96.4	(1.3)	79.3	(5.4)	16.5^E	(5.2)
Social work	96.7	(1.2)	77.2	(6.1)	18.8 ^E	(5.9)
All other programs³	92.7	(0.6)	86.8	(0.9)	4.7	(0.6)
University graduates						
All programs	93.8	(0.5)	85.3	(0.6)	7.0	(0.4)
Health programs¹	95.9	(1.0)	83.2	(1.5)	12.1	(1.2)
Medicine	93.6	(3.9)	85.7	(5.6)	F	...
Nursing	96.4	(1.4)	82.3	(2.1)	13.9	(1.7)
Nursing / registered nurse	95.9	(2.2)	80.8	(3.1)	15.0	(2.5)
Rehabilitation and therapeutic professions	95.2	(2.3)	82.8	(4.3)	12.1 ^E	(3.7)

Table 5.9.1 (concluded)
Employment status of Class of 2000 graduates⁴ two and five years after graduation, by level of study and type of program, Canada

	Five years after graduation					
	Employed		Employed full-time		Employed part-time	
	%	standard error	%	standard error	%	standard error
Selected health-related programs²	91.6	(2.9)	79.2	(3.7)	11.9^E	(2.4)
Psychology	88.6	(5.0)	76.3	(6.3)	11.8 ^E	(3.8)
Social work	95.0	(1.9)	81.6	(3.7)	12.9 ^E	(3.2)
Health and physical education / fitness	96.6	(2.1)	85.0	(4.9)	F	...
All other programs³	93.8	(0.5)	86.1	(0.7)	6.1	(0.5)
Bachelor graduates						
All programs	93.7	(0.6)	85.5	(0.8)	7.0	(0.6)
Health programs¹	95.3	(1.2)	81.8	(1.9)	12.9	(1.5)
Medicine	92.3	(5.6)	80.9	(8.4)	F	...
Nursing	96.4	(1.6)	82.2	(2.3)	14.0	(1.9)
Nursing / registered nurse	95.6	(2.4)	80.6	(3.4)	14.9 ^E	(2.7)
Rehabilitation and therapeutic professions	94.3	(2.7)	80.1	(5.1)	14.1 ^E	(4.4)
Selected health-related programs²	91.3	(3.9)	80.9	(5.0)	10.2^E	(3.3)
Psychology	88.6	(6.8)	78.4	(8.6)	F	...
Social work	93.7	(2.8)	84.6	(4.9)	F	...
Health and physical education / fitness	96.5	(2.5)	83.6	(6.1)	F	...
All other programs³	93.8	(0.6)	86.3	(0.9)	6.0	(0.6)
Master's graduates						
All programs	93.9	(0.7)	84.6	(1.0)	7.6	(0.6)
Health programs¹	97.6	(0.6)	85.9	(2.0)	11.1	(1.8)
Nursing	96.8	(0.9)	82.9	(3.5)	13.9 ^E	(3.3)
Nursing / registered nurse	100.0	(0.0)	83.8	(5.3)	16.2 ^E	(5.3)
Selected health-related programs²	91.1	(4.3)	74.9	(5.0)	15.8^E	(3.2)
Psychology	85.2	(8.2)	70.1	(9.2)	F	...
Social work	97.1	(2.1)	76.4	(5.1)	20.1 ^E	(4.8)
All other programs³	93.9	(0.7)	85.5	(1.0)	6.4	(0.6)
Doctoral graduates						
All programs	95.2	(0.5)	84.9	(0.8)	5.7	(0.4)
Health programs¹	99.5	(0.4)	93.9	(1.4)	3.6^E	(1.0)
Selected health-related programs²	97.2	(0.9)	77.6	(2.4)	14.8	(1.9)
All other programs³	94.3	(0.6)	84.5	(0.9)	4.8	(0.5)

... not applicable

^E use with caution

F too unreliable to be published

1. Excludes veterinary programs.

2. Includes Psychology, Social work, Epidemiology and Health and physical education / fitness programs.

3. Includes veterinary programs but excludes all health programs, Psychology, Social work, Epidemiology and Health and physical education / fitness.

4. Graduates who pursued further education after 2000 are excluded from this table.

Note: Type of program is defined using the Classification of Instructional Programs (CIP). See Appendix 3 for more details.

Sources: National Graduates Survey (Class of 2000), Statistics Canada.

Follow-up Survey of Graduates (Class of 2000), Statistics Canada.

Table 5.9.2

Employment status of Class of 2000 graduates⁴ two and five years after graduation, by level of study and type of program, Newfoundland and Labrador

	Two years after graduation					
	Employed		Employed full-time		Employed part-time	
	%	standard error	%	standard error	%	standard error
College graduates						
All programs	79.6	(1.2)	73.4	(1.3)	5.9	(0.6)
Health programs¹	88.2	(2.2)	72.9	(2.6)	12.3	(1.5)
Dental support services and allied professions
Health and medical administrative services	85.7	(9.4)	85.7	(9.4)
Allied health diagnostic, intervention and treatment professions	75.0	(5.2)	62.5	(5.8)
Nursing	F	...	58.8	(4.3)	35.3	(4.2)
Nursing / registered nurse
Licensed practical / vocational nurse training
Rehabilitation and therapeutic professions
Health aides / attendants / orderlies
Selected health-related programs²
Social work
All other programs³	79.2	(1.2)	73.4	(1.3)	5.5	(0.7)
University graduates						
All programs	87.5	(1.2)	81.9	(1.3)	5.4	(0.8)
Health programs¹	95.3	(1.9)	92.0	(2.5)	F	...
Medicine	80.0	(8.8)	76.7	(8.9)	F	...
Nursing	98.0	(1.6)	94.0	(2.7)	F	...
Nursing / registered nurse	98.0	(1.6)	94.0	(2.7)	F	...
Rehabilitation and therapeutic professions
Selected health-related programs²	87.7	(5.8)	85.7	(5.9)	F	...
Psychology	F	...	F
Social work	97.2	(1.4)	94.4	(2.1)	F	...
Health and physical education / fitness	F	...	F
All other programs³	85.9	(1.4)	79.6	(1.5)	6.0	(1.0)
Bachelor graduates						
All programs	86.7	(1.4)	80.5	(1.6)	5.9^E	(1.0)
Health programs¹	97.0	(1.7)	93.9	(2.4)	F	...
Medicine	88.9	(8.6)	88.9	(8.6)
Nursing	97.9	(1.7)	93.6	(2.9)	F	...
Nursing / registered nurse	97.9	(1.7)	93.6	(2.9)	F	...
Rehabilitation and therapeutic professions
Selected health-related programs²	85.3	(8.2)	85.3	(8.2)
Psychology	F	...	F
Social work	F	...	F
Health and physical education / fitness	F	...	F
All other programs³	84.2	(1.7)	77.0	(1.9)	6.9^E	(1.2)

Table 5.9.2 (continued)

Employment status of Class of 2000 graduates⁴ two and five years after graduation, by level of study and type of program, Newfoundland and Labrador

	Two years after graduation					
	Employed		Employed full-time		Employed part-time	
	%	standard error	%	standard error	%	standard error
Master's graduates						
All programs	93.1	(1.4)	89.6	(1.5)	3.5^E	(0.7)
Health programs¹	92.6	(3.3)	85.2	(4.7)	F	...
Nursing	F	...	F
Nursing / registered nurse	F	...	F
Selected health-related programs²	93.3	(3.2)	86.7	(4.4)	F	...
Psychology	x	...	x
Social work	92.9	(3.5)	85.7	(4.7)	F	...
All other programs³	93.1	(1.6)	90.2	(1.7)	3.0^E	(0.7)
Doctoral graduates						
All programs	63.6	(10.9)	x	...	x	...
Health programs¹
Selected health-related programs²
All other programs³	74.2	(6.6)	x	...	x	...
	Five years after graduation					
	Employed		Employed full-time		Employed part-time	
	%	standard error	%	standard error	%	standard error
College graduates						
All programs	85.0	(1.8)	80.7	(1.9)	3.8^E	(0.7)
Health programs¹	94.8	(3.4)	86.2	(5.3)	F	...
Dental support services and allied professions
Health and medical administrative services	x	...	x
Allied health diagnostic, intervention and treatment professions	F	...	F
Nursing
Nursing / registered nurse
Licensed practical / vocational nurse training
Rehabilitation and therapeutic professions
Health aides / attendants / orderlies
Selected health-related programs²
Social work
All other programs³	84.6	(1.9)	80.5	(2.0)	3.8^E	(0.7)
University graduates						
All programs	93.3	(1.3)	84.7	(1.8)	6.0^E	(1.2)
Health programs¹	100.0	(0.0)	95.5	(2.9)	F	...
Medicine	F	...	F
Nursing	100.0	(0.0)	94.1	(3.8)	F	...
Nursing / registered nurse	100.0	(0.0)	94.1	(3.8)	F	...
Rehabilitation and therapeutic professions

Table 5.9.2 (concluded)

Employment status of Class of 2000 graduates⁴ two and five years after graduation, by level of study and type of program, Newfoundland and Labrador

	Five years after graduation					
	Employed		Employed full-time		Employed part-time	
	%	standard error	%	standard error	%	standard error
Selected health-related programs²	F	...	97.1	(1.9)	F	...
Psychology	x	...	x
Social work	F	...	96.4	(2.4)	F	...
Health and physical education / fitness	x	...	x
All other programs³	91.7	(1.6)	82.0	(2.2)	6.8^E	(1.4)
Bachelor graduates						
All programs	92.3	(1.7)	84.1	(2.4)	6.0^E	(1.5)
Health programs¹	100.0	(0.0)	95.0	(3.2)	F	...
Medicine	x	...	x
Nursing	F	...	93.6	(4.1)	F	...
Nursing / registered nurse	F	...	93.6	(4.1)	F	...
Rehabilitation and therapeutic professions
Selected health-related programs²	F	...	F
Psychology	x	...	x
Social work	F	...	F
Health and physical education / fitness	x	...	x
All other programs³	90.2	(2.2)	80.9	(2.9)	7.0^E	(1.9)
Master's graduates						
All programs	95.9	(1.1)	85.2	(2.0)	6.4^E	(1.4)
Health programs¹	F	...	F
Nursing	F	...	F
Nursing / registered nurse	F	...	F
Selected health-related programs²	F	...	92.9	(4.6)	F	...
Psychology	x	...	x
Social work	F	...	92.3	(4.9)	F	...
All other programs³	95.2	(1.3)	83.4	(2.3)	6.8^E	(1.5)
Doctoral graduates						
All programs	F	...	F
Health programs¹
Selected health-related programs²
All other programs³	F	...	F

.. not available for a specific reference period

... not applicable

x suppressed to meet the confidentiality requirements of the *Statistics Act*^E use with caution

F too unreliable to be published

0 true zero or a value rounded to zero

1. Excludes veterinary programs.

2. Includes Psychology, Social work, Epidemiology and Health and physical education / fitness programs.

3. Includes veterinary programs but excludes all health programs, Psychology, Social work, Epidemiology and Health and physical education / fitness.

4. Graduates who pursued further education after 2000 are excluded from this table.

Note: Type of program is defined using the Classification of Instructional Programs (CIP). See Appendix 3 for more details.**Sources:** National Graduates Survey (Class of 2000), Statistics Canada.

Follow-up Survey of Graduates (Class of 2000), Statistics Canada.

Table 5.9.3**Employment status of Class of 2000 graduates⁴ two and five years after graduation, by level of study and type of program, Prince Edward Island**

	Two years after graduation					
	Employed		Employed full-time		Employed part-time	
	%	standard error	%	standard error	%	standard error
College graduates						
All programs	91.3	(0.9)	85.0	(1.1)	5.8	(0.7)
Health programs¹	96.6	(0.9)	87.0	(1.9)	9.7^E	(1.8)
Dental support services and allied professions	92.9	(3.1)	71.4	(5.5)	x	...
Health and medical administrative services	F	...	F
Allied health diagnostic, intervention and treatment professions	97.6	(1.1)	93.7	(2.8)	F	...
Nursing	95.7	(1.9)	78.3	(3.9)	x	...
Nursing / registered nurse
Licensed practical / vocational nurse training
Rehabilitation and therapeutic professions
Health aides / attendants / orderlies
Selected health-related programs²	90.0	(6.5)	90.0	(6.5)
Social work	90.0	(6.5)	90.0	(6.5)
All other programs³	90.6	(1.0)	84.6	(1.3)	5.4	(0.8)
University graduates						
All programs	89.2	(1.9)	80.9	(2.4)	8.2^E	(1.6)
Health programs¹	F	...	F
Medicine
Nursing	F	...	F
Nursing / registered nurse	F	...	F
Rehabilitation and therapeutic professions
Selected health-related programs²	75.0	(8.5)	58.4	(9.6)	F	...
Psychology	75.0	(8.5)	58.4	(9.6)	F	...
Social work
Health and physical education / fitness
All other programs³	89.6	(2.1)	81.5	(2.6)	8.1^E	(1.8)
Bachelor graduates						
All programs	90.7	(1.9)	82.3	(2.4)	8.4^E	(1.7)
Health programs¹	F	...	F
Medicine
Nursing	F	...	F
Nursing / registered nurse	F	...	F
Rehabilitation and therapeutic professions
Selected health-related programs²	75.0	(8.5)	58.4	(9.6)	F	...
Psychology	75.0	(8.5)	58.4	(9.6)	F	...
Social work
Health and physical education / fitness
All other programs³	91.5	(2.0)	83.1	(2.7)	8.4^E	(1.9)

Table 5.9.3 (continued)

Employment status of Class of 2000 graduates⁴ two and five years after graduation, by level of study and type of program, Prince Edward Island

	Two years after graduation					
	Employed		Employed full-time		Employed part-time	
	%	standard error	%	standard error	%	standard error
Master's graduates						
All programs	x	...	x	...	F	...
Health programs¹
Nursing
Nursing / registered nurse
Selected health-related programs²
Psychology
Social work
All other programs³	x	...	x	...	F	...
Doctoral graduates						
All programs	82.3	(12.0)	82.3	(12.0)
Health programs¹
Selected health-related programs²
All other programs³	82.3	(12.0)	82.3	(12.0)
	Five years after graduation					
	Employed		Employed full-time		Employed part-time	
	%	standard error	%	standard error	%	standard error
College graduates						
All programs	89.7	(1.7)	84.9	(1.9)	4.5^E	(1.0)
Health programs¹	97.3	(2.1)	89.1	(4.1)	F	...
Dental support services and allied professions	F	...	F
Health and medical administrative services	x	...	x
Allied health diagnostic, intervention and treatment professions	F	...	85.8	(8.9)	F	...
Nursing	F	...	88.7	(4.8)	F	...
Nursing / registered nurse
Licensed practical / vocational nurse training
Rehabilitation and therapeutic professions
Health aides / attendants / orderlies
Selected health-related programs²	81.4	(10.1)	81.4	(10.1)
Social work	81.4	(10.1)	81.4	(10.1)
All other programs³	88.8	(2.0)	84.5	(2.2)	4.4^E	(1.0)
University graduates						
All programs	95.9	(2.1)	87.9	(2.9)	6.9^E	(2.0)
Health programs¹	F	...	F
Medicine
Nursing	F	...	F
Nursing / registered nurse	F	...	F
Rehabilitation and therapeutic professions

Table 5.9.3 (concluded)

Employment status of Class of 2000 graduates⁴ two and five years after graduation, by level of study and type of program, Prince Edward Island

	Five years after graduation					
	Employed		Employed full-time		Employed part-time	
	%	standard error	%	standard error	%	standard error
Selected health-related programs²	F	...	F
Psychology	F	...	F
Social work
Health and physical education / fitness
All other programs³	95.4	(2.4)	86.3	(3.3)	7.8^E	(2.2)
Bachelor graduates						
All programs	97.4	(1.6)	89.0	(2.7)	7.1^E	(2.1)
Health programs¹	F	...	F
Medicine
Nursing	F	...	F
Nursing / registered nurse	F	...	F
Rehabilitation and therapeutic professions
Selected health-related programs²	F	...	F
Psychology	F	...	F
Social work
Health and physical education / fitness
All other programs³	97.0	(1.8)	87.4	(3.2)	8.2^E	(2.5)
Master's graduates						
All programs	F	...	91.1	(5.7)	F	...
Health programs¹
Nursing
Nursing / registered nurse
Selected health-related programs²
Psychology
Social work
All other programs³	F	...	91.1	(5.7)	F	...
Doctoral graduates						
All programs	F	...	F
Health programs¹
Selected health-related programs²
All other programs³	F	...	F

.. not available for a specific reference period

... not applicable

x suppressed to meet the confidentiality requirements of the *Statistics Act*

^E use with caution

F too unreliable to be published

1. Excludes veterinary programs.

2. Includes Psychology, Social work, Epidemiology and Health and physical education / fitness programs.

3. Includes veterinary programs but excludes all health programs, Psychology, Social work, Epidemiology and Health and physical education / fitness.

4. Graduates who pursued further education after 2000 are excluded from this table.

Note: Type of program is defined using the Classification of Instructional Programs (CIP). See Appendix 3 for more details.

Sources: National Graduates Survey (Class of 2000), Statistics Canada.

Follow-up Survey of Graduates (Class of 2000), Statistics Canada.

Table 5.9.4

Employment status of Class of 2000 graduates⁴ two and five years after graduation, by level of study and type of program, Nova Scotia

	Two years after graduation					
	Employed		Employed full-time		Employed part-time	
	%	standard error	%	standard error	%	standard error
College graduates						
All programs	86.7	(1.5)	79.8	(1.8)	6.7^E	(1.1)
Health programs¹	95.2	(2.1)	85.0	(4.7)	F	...
Dental support services and allied professions	F	...	F
Health and medical administrative services
Allied health diagnostic, intervention and treatment professions	F	...	F
Nursing	F	...	81.2	(9.5)	F	...
Nursing / registered nurse
Licensed practical / vocational nurse training	F	...	87.8	(9.8)	F	...
Rehabilitation and therapeutic professions	X	...	F	...	F	...
Health aides / attendants / orderlies	89.3	(5.2)	80.5	(7.0)	F	...
Selected health-related programs²	F	...	F
Social work	F	...	F
All other programs³	85.4	(1.7)	78.7	(2.0)	6.3^E	(1.1)
University graduates						
All programs	90.1	(1.1)	85.4	(1.3)	4.0^E	(0.8)
Health programs¹	95.7	(2.2)	91.1	(3.0)	F	...
Medicine	F	...	F
Nursing	95.2	(4.3)	90.5	(5.9)	F	...
Nursing / registered nurse	95.0	(4.5)	90.0	(6.2)	F	...
Rehabilitation and therapeutic professions	F	...	93.6	(5.8)	F	...
Selected health-related programs²	89.2	(4.7)	82.5	(6.0)	F	...
Psychology	87.0	(7.7)	79.2	(9.9)	F	...
Social work	F	...	97.6	(1.7)	F	...
Health and physical education / fitness	81.8	(10.7)	72.7 ^E	(12.3)	F	...
All other programs³	89.3	(1.3)	84.8	(1.5)	3.7^E	(0.8)
Bachelor graduates						
All programs	88.9	(1.4)	83.8	(1.7)	4.6^E	(0.9)
Health programs¹	95.1	(2.6)	90.3	(3.5)	F	...
Medicine	F	...	F
Nursing	95.2	(4.3)	90.5	(5.9)	F	...
Nursing / registered nurse	95.0	(4.5)	90.0	(6.2)	F	...
Rehabilitation and therapeutic professions	F	...	93.3	(6.0)	F	...
Selected health-related programs²	87.1	(5.7)	79.9	(7.1)	F	...
Psychology	85.2	(8.8)	76.4	(11.2)	F	...
Social work	X	...	X
Health and physical education / fitness	81.8	(10.7)	72.7 ^E	(12.3)	F	...
All other programs³	88.1	(1.6)	83.1	(1.9)	4.3^E	(1.0)

Table 5.9.4 (continued)

Employment status of Class of 2000 graduates⁴ two and five years after graduation, by level of study and type of program, Nova Scotia

	Two years after graduation					
	Employed		Employed full-time		Employed part-time	
	%	standard error	%	standard error	%	standard error
Master's graduates						
All programs	94.2	(0.9)	90.8	(1.3)	2.3^E	(0.6)
Health programs¹	100.0	(0.0)	95.3	(1.3)	x	...
Nursing
Nursing / registered nurse
Selected health-related programs²	F	...	95.7	(2.8)	F	...
Psychology	F	...	F
Social work	F	...	93.8	(4.0)	F	...
All other programs³	93.3	(1.1)	90.1	(1.5)	F	...
Doctoral graduates						
All programs	96.2	(2.9)	96.2	(2.9)
Health programs¹	x	...	x
Selected health-related programs²	x	...	x
All other programs³	95.3	(3.5)	95.3	(3.5)
	Five years after graduation					
	Employed		Employed full-time		Employed part-time	
	%	standard error	%	standard error	%	standard error
College graduates						
All programs	83.5	(2.4)	75.9	(2.7)	6.8^E	(1.4)
Health programs¹	92.1	(3.8)	81.9	(6.3)	F	...
Dental support services and allied professions	F	...	x	...	F	...
Health and medical administrative services
Allied health diagnostic, intervention and treatment professions	F	...	83.6	(13.0)	F	...
Nursing	F	...	F
Nursing / registered nurse
Licensed practical / vocational nurse training	F	...	F
Rehabilitation and therapeutic professions	x	...	F	...	F	...
Health aides / attendants / orderlies	86.7	(8.4)	81.5	(9.1)	F	...
Selected health-related programs²	F	...	F	...	F	...
Social work	x	...	F	...	F	...
All other programs³	82.8	(2.6)	75.7	(2.9)	6.1^E	(1.4)
University graduates						
All programs	94.1	(1.1)	85.7	(1.7)	6.6^E	(1.2)
Health programs¹	95.9	(2.0)	81.8	(5.3)	F	...
Medicine	x	...	x
Nursing	F	...	76.1	(10.3)	F	...
Nursing / registered nurse	F	...	76.1	(10.3)	F	...
Rehabilitation and therapeutic professions	92.0	(7.5)	75.6 ^E	(14.8)	F	...

Table 5.9.4 (concluded)

Employment status of Class of 2000 graduates⁴ two and five years after graduation, by level of study and type of program, Nova Scotia

	Five years after graduation					
	Employed		Employed full-time		Employed part-time	
	%	standard error	%	standard error	%	standard error
Selected health-related programs²	85.1	(9.7)	79.3	(10.2)	F	...
Psychology	80.7 ^E	(17.9)	80.7 ^E	(17.9)
Social work	97.1	(2.4)	93.3	(4.5)	F	...
Health and physical education / fitness	x	...	F	...	F	...
All other programs³	94.5	(1.1)	87.0	(1.7)	5.2^E	(1.1)
Bachelor graduates						
All programs	93.7	(1.5)	85.7	(2.1)	5.9^E	(1.5)
Health programs¹	96.5	(2.3)	81.2	(6.0)	F	...
Medicine	x	...	x
Nursing	F	...	76.1	(10.3)	F	...
Nursing / registered nurse	F	...	76.1	(10.3)	F	...
Rehabilitation and therapeutic professions	91.8	(7.6)	75.1 ^E	(15.1)	F	...
Selected health-related programs²	82.2	(12.3)	76.4^E	(13.0)	F	...
Psychology	76.6 ^E	(21.3)	76.6 ^E	(21.3)
Social work	x	...	x
Health and physical education / fitness	x	...	F	...	F	...
All other programs³	94.1	(1.4)	87.5	(2.1)	F	...
Master's graduates						
All programs	95.0	(1.0)	85.3	(2.1)	9.5^E	(1.9)
Health programs¹	91.7	(3.7)	85.5	(4.5)	F	...
Nursing
Nursing / registered nurse
Selected health-related programs²	94.8	(4.0)	87.8	(6.7)	F	...
Psychology	F	...	F
Social work	92.9	(5.3)	83.5	(8.7)	F	...
All other programs³	95.3	(1.1)	85.0	(2.3)	10.0^E	(2.1)
Doctoral graduates						
All programs	F	...	93.0	(3.1)	F	...
Health programs¹
Selected health-related programs²	x	...	x
All other programs³	F	...	92.1	(3.6)	F	...

.. not available for a specific reference period

... not applicable

x suppressed to meet the confidentiality requirements of the *Statistics Act*

^E use with caution

F too unreliable to be published

1. Excludes veterinary programs.

2. Includes Psychology, Social work, Epidemiology and Health and physical education / fitness programs.

3. Includes veterinary programs but excludes all health programs, Psychology, Social work, Epidemiology and Health and physical education / fitness.

4. Graduates who pursued further education after 2000 are excluded from this table.

Note: Type of program is defined using the Classification of Instructional Programs (CIP). See Appendix 3 for more details.

Sources: National Graduates Survey (Class of 2000), Statistics Canada.

Follow-up Survey of Graduates (Class of 2000), Statistics Canada.

Table 5.9.5**Employment status of Class of 2000 graduates⁴ two and five years after graduation, by level of study and type of program, New Brunswick**

	Two years after graduation					
	Employed		Employed full-time		Employed part-time	
	%	standard error	%	standard error	%	standard error
College graduates						
All programs	87.4	(1.1)	83.9	(1.2)	3.4	(0.5)
Health programs¹	93.6	(1.5)	81.3	(2.5)	12.3^E	(2.2)
Dental support services and allied professions
Health and medical administrative services	83.3	(12.1)	83.3	(12.1)
Allied health diagnostic, intervention and treatment professions	X	...	X
Nursing	97.5	(1.4)	83.9	(3.3)	13.7 ^E	(3.0)
Nursing / registered nurse
Licensed practical / vocational nurse training
Rehabilitation and therapeutic professions
Health aides / attendants / orderlies	71.4	(9.2)	X	...	X	...
Selected health-related programs²	F	...	85.7	(9.6)	F	...
Social work	F	...	85.7	(9.6)	F	...
All other programs³	86.2	(1.3)	84.4	(1.3)	1.7^E	(0.4)
University graduates						
All programs	88.2	(1.4)	83.2	(1.5)	4.1^E	(0.8)
Health programs¹	94.5	(2.7)	88.9	(3.7)	F	...
Medicine
Nursing	92.7	(3.5)	87.9	(4.4)	F	...
Nursing / registered nurse	92.3	(3.7)	87.2	(4.7)	F	...
Rehabilitation and therapeutic professions
Selected health-related programs²	82.2	(6.5)	75.1	(6.9)	F	...
Psychology	80.8	(8.7)	77.1	(8.8)	F	...
Social work	X	...	X
Health and physical education / fitness	90.9	(7.9)	72.7 ^E	(12.2)	F	...
All other programs³	88.2	(1.5)	83.5	(1.6)	3.8^E	(0.9)
Bachelor graduates						
All programs	87.3	(1.6)	82.4	(1.8)	4.0^E	(0.9)
Health programs¹	94.2	(2.8)	88.5	(3.9)	F	...
Medicine
Nursing	92.3	(3.7)	87.2	(4.7)	F	...
Nursing / registered nurse	92.3	(3.7)	87.2	(4.7)	F	...
Rehabilitation and therapeutic professions
Selected health-related programs²	80.8	(7.3)	75.4	(7.7)	F	...
Psychology	78.6	(10.3)	78.6	(10.3)
Social work	F	...	F
Health and physical education / fitness	90.9	(7.9)	72.7 ^E	(12.2)	F	...
All other programs³	87.1	(1.7)	82.5	(1.9)	3.8^E	(1.0)

Table 5.9.5 (continued)

Employment status of Class of 2000 graduates⁴ two and five years after graduation, by level of study and type of program, New Brunswick

	Two years after graduation					
	Employed		Employed full-time		Employed part-time	
	%	standard error	%	standard error	%	standard error
Master's graduates						
All programs	93.9	(1.3)	89.5	(1.7)	2.9^E	(0.9)
Health programs¹	F	...	F
Nursing	F	...	F
Nursing / registered nurse
Selected health-related programs²	90.9	(5.6)	81.8	(7.5)	F	...
Psychology	88.9	(6.8)	77.8	(9.0)	F	...
Social work	x	...	x
All other programs³	93.9	(1.4)	89.6	(1.8)	F	...
Doctoral graduates						
All programs	90.3	(4.2)	67.8	(11.2)	F	...
Health programs¹
Selected health-related programs²	x	...	F	...	F	...
All other programs³	87.9	(5.0)	72.3^E	(13.5)	F	...
	Five years after graduation					
	Employed		Employed full-time		Employed part-time	
	%	standard error	%	standard error	%	standard error
College graduates						
All programs	89.6	(1.4)	81.6	(1.8)	6.9	(1.1)
Health programs¹	95.7	(1.9)	76.5	(4.5)	15.3^E	(4.1)
Dental support services and allied professions
Health and medical administrative services	x	...	x
Allied health diagnostic, intervention and treatment professions	x	...	x
Nursing	94.0	(2.6)	75.1	(5.6)	F	...
Nursing / registered nurse
Licensed practical / vocational nurse training
Rehabilitation and therapeutic professions
Health aides / attendants / orderlies
Selected health-related programs²	F	...	F
Social work	F	...	F
All other programs³	88.4	(1.7)	82.4	(2.0)	5.3^E	(1.1)
University graduates						
All programs	92.9	(1.6)	88.3	(1.9)	3.3^E	(0.9)
Health programs¹	92.4	(3.1)	84.2	(4.7)	F	...
Medicine
Nursing	96.4	(1.2)	92.0	(3.1)	F	...
Nursing / registered nurse	F	...	96.5	(3.0)	F	...
Rehabilitation and therapeutic professions

Table 5.9.5 (concluded)
Employment status of Class of 2000 graduates⁴ two and five years after graduation, by level of study and type of program, New Brunswick

	Five years after graduation					
	Employed		Employed full-time		Employed part-time	
	%	standard error	%	standard error	%	standard error
Selected health-related programs²	88.6	(7.0)	83.7	(8.1)
Psychology	89.0	(8.7)	89.0	(8.7)
Social work	F	...	F
Health and physical education / fitness	F	...	80.7 ^E	(15.7)
All other programs³	93.4	(1.7)	89.2	(2.0)	3.2^E	(1.0)
Bachelor graduates						
All programs	92.3	(1.9)	88.1	(2.2)	3.1^E	(1.0)
Health programs¹	94.8	(3.1)	87.1	(4.8)	F	...
Medicine
Nursing	F	...	96.5	(3.0)	F	...
Nursing / registered nurse	F	...	96.5	(3.0)	F	...
Rehabilitation and therapeutic professions
Selected health-related programs²	88.3	(8.4)	82.2	(9.8)
Psychology	89.4	(11.0)	89.4	(11.0)
Social work	F	...	F
Health and physical education / fitness	F	...	80.7 ^E	(15.7)
All other programs³	92.5	(2.1)	88.9	(2.5)	F	...
Master's graduates						
All programs	94.9	(1.5)	88.5	(2.1)	4.7^E	(1.2)
Health programs¹	x	...	F	...	F	...
Nursing	x	...	F	...	F	...
Nursing / registered nurse
Selected health-related programs²	89.6	(9.1)	89.6	(9.1)
Psychology	86.8	(11.5)	86.8	(11.5)
Social work	x	...	x
All other programs³	96.8	(1.4)	90.0	(2.1)	4.8^E	(1.4)
Doctoral graduates						
All programs	F	...	F
Health programs¹
Selected health-related programs²	x	...	x
All other programs³	F	...	F

.. not available for a specific reference period

... not applicable

 x suppressed to meet the confidentiality requirements of the *Statistics Act*
^E use with caution

F too unreliable to be published

1. Excludes veterinary programs.

2. Includes Psychology, Social work, Epidemiology and Health and physical education / fitness programs.

3. Includes veterinary programs but excludes all health programs, Psychology, Social work, Epidemiology and Health and physical education / fitness.

4. Graduates who pursued further education after 2000 are excluded from this table.

Note: Type of program is defined using the Classification of Instructional Programs (CIP). See Appendix 3 for more details.

Sources: National Graduates Survey (Class of 2000), Statistics Canada.

Follow-up Survey of Graduates (Class of 2000), Statistics Canada.

Table 5.9.6

Employment status of Class of 2000 graduates⁴ two and five years after graduation, by level of study and type of program, Quebec

	Two years after graduation					
	Employed		Employed full-time		Employed part-time	
	%	standard error	%	standard error	%	standard error
College graduates						
All programs	91.1	(1.0)	85.1	(1.2)	6.1	(0.7)
Health programs¹	93.4	(2.4)	79.1	(3.3)	14.4^E	(2.6)
Dental support services and allied professions	90.5	(5.9)	71.8	(7.5)	18.8 ^E	(6.0)
Health and medical administrative services	88.5	(10.3)	X	...	F	...
Allied health diagnostic, intervention and treatment professions	F	...	F
Nursing	85.5	(12.6)	65.5 ^E	(15.9)	F	...
Nursing / registered nurse	X	...	X
Licensed practical / vocational nurse training
Rehabilitation and therapeutic professions	94.4	(5.0)	83.3	(8.1)	F	...
Health aides / attendants / orderlies	X	...	X
Selected health-related programs²	88.9	(7.1)	83.3	(8.4)	F	...
Social work	88.9	(7.1)	83.3	(8.4)	F	...
All other programs³	90.9	(1.1)	85.8	(1.3)	5.1	(0.8)
University graduates						
All programs	88.2	(0.5)	80.2	(0.7)	7.5	(0.4)
Health programs¹	97.1	(0.5)	85.3	(1.2)	11.7	(1.2)
Medicine	90.6	(4.6)	88.7	(4.7)	F	...
Nursing	98.1	(0.6)	83.9	(1.7)	14.2	(1.7)
Nursing / registered nurse	98.8	(1.1)	91.4	(2.8)	F	...
Rehabilitation and therapeutic professions	97.5	(2.2)	85.2	(4.9)	F	...
Selected health-related programs²	82.6	(3.2)	68.7	(3.8)	13.9^E	(2.7)
Psychology	80.0	(4.7)	61.9	(5.3)	18.0 ^E	(3.8)
Social work	91.3	(4.2)	82.7	(5.8)	F	...
Health and physical education / fitness	62.2	(10.2)	52.5 ^E	(10.4)	F	...
All other programs³	87.6	(0.6)	80.5	(0.7)	6.5	(0.5)
Bachelor graduates						
All programs	87.6	(0.7)	79.6	(0.8)	7.8	(0.5)
Health programs¹	97.7	(0.6)	85.3	(1.5)	12.5	(1.4)
Medicine	95.6	(3.1)	91.3	(4.4)	F	...
Nursing	97.9	(0.7)	83.0	(1.9)	14.9	(1.8)
Nursing / registered nurse	98.6	(1.2)	90.2	(3.1)	F	...
Rehabilitation and therapeutic professions	97.1	(2.5)	88.6	(4.7)	F	...
Selected health-related programs²	79.5	(4.5)	68.8	(5.2)	10.6^E	(3.4)
Psychology	68.7	(8.1)	56.7	(8.5)	F	...
Social work	93.2	(4.5)	83.0	(6.7)	F	...
Health and physical education / fitness	64.4 ^E	(11.9)	57.3 ^E	(12.2)	F	...
All other programs³	86.9	(0.7)	79.7	(0.9)	7.0	(0.6)

Table 5.9.6 (continued)

Employment status of Class of 2000 graduates⁴ two and five years after graduation, by level of study and type of program, Quebec

	Two years after graduation					
	Employed		Employed full-time		Employed part-time	
	%	standard error	%	standard error	%	standard error
Master's graduates						
All programs	90.1	(1.0)	81.9	(1.3)	7.0	(0.9)
Health programs¹	97.4	(1.3)	84.1	(3.4)	12.9^E	(3.2)
Nursing	100.0	(0.0)	90.5	(4.2)	F	...
Nursing / registered nurse	F	...	F
Selected health-related programs²	87.7	(4.1)	67.5	(5.8)	20.2^E	(5.0)
Psychology	92.3	(4.0)	66.6	(7.1)	25.8 ^E	(6.6)
Social work	81.8	(11.0)	81.8	(11.0)
All other programs³	89.7	(1.1)	83.1	(1.4)	5.2^E	(0.9)
Doctoral graduates						
All programs	87.5	(1.1)	81.2	(1.2)	5.7	(0.7)
Health programs¹	91.4	(2.3)	87.5	(2.8)	F	...
Selected health-related programs²	91.3	(2.6)	72.7	(4.5)	16.5^E	(3.9)
All other programs³	85.8	(1.3)	80.3	(1.4)	4.9	(0.7)
	Five years after graduation					
	Employed		Employed full-time		Employed part-time	
	%	standard error	%	standard error	%	standard error
College graduates						
All programs	95.6	(0.7)	88.3	(1.2)	7.0	(1.0)
Health programs¹	96.2	(1.7)	82.6	(3.9)	13.6^E	(3.7)
Dental support services and allied professions	87.2	(6.3)	70.7	(10.1)	F	...
Health and medical administrative services	X	...	X
Allied health diagnostic, intervention and treatment professions	X	...	X
Nursing	X	...	X
Nursing / registered nurse	X	...	X
Licensed practical / vocational nurse training
Rehabilitation and therapeutic professions	F	...	85.2	(9.0)	F	...
Health aides / attendants / orderlies
Selected health-related programs²	F	...	F
Social work	F	...	F
All other programs³	95.4	(0.8)	88.8	(1.3)	6.3^E	(1.1)
University graduates						
All programs	93.8	(0.5)	84.1	(0.8)	8.5	(0.6)
Health programs¹	96.9	(1.5)	83.3	(2.0)	12.8	(1.5)
Medicine	96.2	(3.4)	78.5	(10.4)	F	...
Nursing	95.8	(2.5)	82.3	(2.9)	13.6	(2.0)
Nursing / registered nurse	89.8	(9.9)	74.6	(9.3)	15.2 ^E	(4.5)
Rehabilitation and therapeutic professions	94.9	(4.8)	82.7	(9.3)	F	...

Table 5.9.6 (concluded)

Employment status of Class of 2000 graduates⁴ two and five years after graduation, by level of study and type of program, Quebec

	Five years after graduation					
	Employed		Employed full-time		Employed part-time	
	%	standard error	%	standard error	%	standard error
Selected health-related programs²	93.3	(3.0)	73.4	(4.8)	19.8^E	(4.2)
Psychology	94.0	(4.2)	71.2	(7.1)	22.7 ^E	(6.4)
Social work	90.1	(5.7)	75.5	(8.1)	F	...
Health and physical education / fitness	F	...	73.7	(10.5)	F	...
All other programs³	93.5	(0.6)	85.0	(0.9)	7.1	(0.6)
Bachelor graduates						
All programs	93.6	(0.7)	83.5	(1.0)	9.1	(0.7)
Health programs¹	95.7	(2.0)	80.8	(2.5)	14.5	(1.9)
Medicine	89.7	(9.0)	F	...	F	...
Nursing	95.4	(2.8)	80.8	(3.2)	14.6	(2.1)
Nursing / registered nurse	89.1	(10.6)	72.8	(9.7)	16.3 ^E	(4.8)
Rehabilitation and therapeutic professions	93.7	(5.8)	78.9	(10.9)	F	...
Selected health-related programs²	92.1	(4.4)	73.0	(6.7)	19.1^E	(5.7)
Psychology	91.1	(8.4)	70.3 ^E	(12.6)	F	...
Social work	90.4	(6.5)	76.9	(9.2)	F	...
Health and physical education / fitness	F	...	66.6 ^E	(13.2)	F	...
All other programs³	93.4	(0.7)	84.5	(1.1)	7.7	(0.8)
Master's graduates						
All programs	94.2	(1.0)	85.3	(1.5)	7.5	(1.2)
Health programs¹	100.0	(0.0)	86.7	(3.7)	11.3^E	(3.3)
Nursing	F	...	95.7	(3.9)	F	...
Nursing / registered nurse	x	...	x
Selected health-related programs²	94.6	(4.2)	72.7	(7.8)	21.9^E	(7.1)
Psychology	96.0	(4.4)	70.1	(9.7)	F	...
Social work	88.0	(12.9)	68.3 ^E	(18.2)	F	...
All other programs³	93.7	(1.0)	86.4	(1.6)	5.8^E	(1.1)
Doctoral graduates						
All programs	94.7	(1.0)	86.5	(1.6)	4.6^E	(0.8)
Health programs¹	100.0	(0.0)	94.9	(1.5)	F	...
Selected health-related programs²	97.1	(2.2)	81.2	(5.1)	15.9^E	(4.7)
All other programs³	92.8	(1.4)	84.4	(2.1)	3.9^E	(1.0)

... not available for a specific reference period

... not applicable

x suppressed to meet the confidentiality requirements of the *Statistics Act*^E use with caution

F too unreliable to be published

0 true zero or a value rounded to zero

1. Excludes veterinary programs.

2. Includes Psychology, Social work, Epidemiology and Health and physical education / fitness programs.

3. Includes veterinary programs but excludes all health programs, Psychology, Social work, Epidemiology and Health and physical education / fitness.

4. Graduates who pursued further education after 2000 are excluded from this table.

Note: Type of program is defined using the Classification of Instructional Programs (CIP). See Appendix 3 for more details.**Sources:** National Graduates Survey (Class of 2000), Statistics Canada.

Follow-up Survey of Graduates (Class of 2000), Statistics Canada.

Table 5.9.7**Employment status of Class of 2000 graduates⁴ two and five years after graduation, by level of study and type of program, Ontario**

	Two years after graduation					
	Employed		Employed full-time		Employed part-time	
	%	standard error	%	standard error	%	standard error
College graduates						
All programs	90.3	(0.9)	81.0	(1.2)	9.1	(0.9)
Health programs¹	95.9	(1.5)	73.9	(3.3)	21.8	(3.1)
Dental support services and allied professions	F	...	78.3	(9.5)	F	...
Health and medical administrative services	F	...	57.4 ^E	(16.5)	F	...
Allied health diagnostic, intervention and treatment professions	F	...	F
Nursing	95.8	(2.9)	74.0	(6.1)	21.7 ^E	(5.7)
Nursing / registered nurse	94.0	(5.7)	77.8	(9.8)	F	...
Licensed practical / vocational nurse training	93.2	(6.5)	57.3 ^E	(12.5)	F	...
Rehabilitation and therapeutic professions	F	...	81.8 ^E	(15.4)	F	...
Health aides / attendants / orderlies	91.9	(3.8)	69.5	(5.9)	21.8 ^E	(5.2)
Selected health-related programs²	93.4	(3.3)	74.4	(6.0)	18.9^E	(5.4)
Social work	92.3	(3.8)	70.4	(6.7)	21.9 ^E	(6.1)
All other programs³	89.0	(1.0)	82.7	(1.3)	6.2	(0.8)
University graduates						
All programs	90.3	(1.0)	82.2	(1.2)	7.0	(0.8)
Health programs¹	98.1	(0.9)	86.1	(2.8)	11.8^E	(2.7)
Medicine	F	...	F
Nursing	96.6	(2.9)	86.6	(5.4)	F	...
Nursing / registered nurse	96.5	(3.4)	84.4	(6.4)	F	...
Rehabilitation and therapeutic professions	100.0	(0.0)	90.1	(6.5)	F	...
Selected health-related programs²	92.8	(3.0)	84.9	(4.2)	F	...
Psychology	91.4	(4.8)	85.8	(5.9)	F	...
Social work	94.8	(2.6)	86.7	(4.5)	F	...
Health and physical education / fitness	94.5	(5.3)	81.5	(9.5)	F	...
All other programs³	89.4	(1.1)	81.6	(1.4)	6.5	(0.9)
Bachelor graduates						
All programs	90.3	(1.2)	81.9	(1.6)	7.3	(1.1)
Health programs¹	98.7	(1.1)	85.9	(3.6)	12.8^E	(3.4)
Medicine	F	...	F
Nursing	96.6	(3.3)	86.2	(6.3)	F	...
Nursing / registered nurse	96.1	(3.8)	84.3	(7.1)	F	...
Rehabilitation and therapeutic professions	F	...	88.2	(7.7)	F	...
Selected health-related programs²	94.7	(3.7)	86.6	(5.6)	F	...
Psychology	94.7	(5.2)	89.3	(7.1)	F	...
Social work	X	...	X
Health and physical education / fitness	92.9	(6.8)	76.4	(11.9)	F	...
All other programs³	89.1	(1.4)	81.2	(1.7)	6.8^E	(1.1)

Table 5.9.7 (continued)

Employment status of Class of 2000 graduates⁴ two and five years after graduation, by level of study and type of program, Ontario

	Two years after graduation					
	Employed		Employed full-time		Employed part-time	
	%	standard error	%	standard error	%	standard error
Master's graduates						
All programs	90.4	(1.6)	83.8	(1.8)	5.8	(0.8)
Health programs¹	96.1	(1.6)	86.1	(3.8)	F	...
Nursing	97.1	(2.5)	88.3	(5.1)	F	...
Nursing / registered nurse	F	...	85.0	(6.7)	F	...
Selected health-related programs²	87.8	(6.0)	81.6	(6.2)	F	...
Psychology	76.3 ^E	(14.8)	74.0 ^E	(14.8)	F	...
Social work	91.5	(3.8)	78.7	(5.6)	F	...
All other programs³	90.3	(1.8)	83.9	(1.9)	5.7	(0.9)
Doctoral graduates						
All programs	90.2	(0.6)	79.0	(0.9)	7.0	(0.5)
Health programs¹	98.3	(1.1)	91.3	(3.2)	F	...
Selected health-related programs²	94.3	(1.0)	79.7	(1.9)	12.5	(1.5)
All other programs³	88.8	(0.7)	77.9	(1.0)	6.0	(0.5)
	Five years after graduation					
	Employed		Employed full-time		Employed part-time	
	%	standard error	%	standard error	%	standard error
College graduates						
All programs	93.0	(1.0)	85.3	(1.5)	6.0^E	(1.0)
Health programs¹	91.3	(3.0)	72.3	(5.2)	17.0^E	(4.3)
Dental support services and allied professions	F	...	78.4 ^E	(13.8)	F	...
Health and medical administrative services	x	...	F	...	F	...
Allied health diagnostic, intervention and treatment professions	F	...	F
Nursing	95.0	(4.4)	83.0	(7.6)	F	...
Nursing / registered nurse	F	...	F
Licensed practical / vocational nurse training	84.8	(12.9)	70.8 ^E	(16.9)	F	...
Rehabilitation and therapeutic professions	x	...	x
Health aides / attendants / orderlies	92.5	(5.4)	56.6 ^E	(12.4)	F	...
Selected health-related programs²	F	...	82.7	(6.4)	F	...
Social work	F	...	79.9	(7.5)	F	...
All other programs³	92.9	(1.2)	87.8	(1.6)	3.3^E	(1.0)
University graduates						
All programs	94.1	(1.0)	88.0	(1.4)	4.9^E	(0.9)
Health programs¹	95.5	(2.7)	89.9	(3.6)	F	...
Medicine	x	...	x
Nursing	95.7	(4.4)	90.3	(5.7)	F	...
Nursing / registered nurse	95.0	(5.2)	89.2	(6.7)	F	...
Rehabilitation and therapeutic professions	F	...	F

Table 5.9.7 (concluded)**Employment status of Class of 2000 graduates⁴ two and five years after graduation, by level of study and type of program, Ontario**

	Five years after graduation					
	Employed		Employed full-time		Employed part-time	
	%	standard error	%	standard error	%	standard error
Selected health-related programs²	87.8	(6.4)	79.1	(7.8)	F	...
Psychology	81.6	(10.1)	73.1 ^E	(12.2)	F	...
Social work	100.0	(0.0)	83.4	(6.3)	F	...
Health and physical education / fitness	F	...	F
All other programs³	94.6	(1.0)	88.8	(1.5)	4.6^E	(1.0)
Bachelor graduates						
All programs	94.3	(1.3)	88.8	(1.8)	4.8^E	(1.2)
Health programs¹	93.9	(3.8)	89.4	(4.9)	F	...
Medicine	X	...	X
Nursing	95.2	(4.9)	91.3	(6.3)	F	...
Nursing / registered nurse	94.5	(5.7)	89.9	(7.2)	F	...
Rehabilitation and therapeutic professions	F	...	F
Selected health-related programs²	87.0	(9.5)	81.2	(11.4)	F	...
Psychology	82.6	(13.1)	74.9 ^E	(15.9)	F	...
Social work	X	...	X
Health and physical education / fitness	X	...	X
All other programs³	95.0	(1.3)	89.4	(1.8)	4.7^E	(1.3)
Master's graduates						
All programs	93.2	(1.6)	86.5	(2.0)	5.2^E	(0.9)
Health programs¹	99.2	(0.7)	90.0	(3.4)	F	...
Nursing	F	...	82.1	(8.5)	F	...
Nursing / registered nurse	F	...	81.8	(10.6)	F	...
Selected health-related programs²	87.6	(8.0)	75.7	(8.8)	F	...
Psychology	72.0 ^E	(18.4)	67.0 ^E	(19.5)	F	...
Social work	100.0	(0.0)	79.4	(6.8)	20.6 ^E	(6.8)
All other programs³	93.4	(1.5)	87.8	(2.1)	3.8^E	(0.9)
Doctoral graduates						
All programs	94.6	(0.7)	81.9	(1.3)	6.3	(0.7)
Health programs¹	100.0	(0.0)	97.9	(1.7)
Selected health-related programs²	96.5	(1.3)	74.3	(3.4)	15.9^E	(2.7)
All other programs³	93.9	(0.8)	82.0	(1.4)	5.2	(0.8)

... not available for a specific reference period

... not applicable

x suppressed to meet the confidentiality requirements of the *Statistics Act*

^E use with caution

F too unreliable to be published

0 true zero or a value rounded to zero

1. Excludes veterinary programs.

2. Includes Psychology, Social work, Epidemiology and Health and physical education / fitness programs.

3. Includes veterinary programs but excludes all health programs, Psychology, Social work, Epidemiology and Health and physical education / fitness.

4. Graduates who pursued further education after 2000 are excluded from this table.

Note: Type of program is defined using the Classification of Instructional Programs (CIP). See Appendix 3 for more details.

Sources: National Graduates Survey (Class of 2000), Statistics Canada.

Follow-up Survey of Graduates (Class of 2000), Statistics Canada.

Table 5.9.8

Employment status of Class of 2000 graduates⁴ two and five years after graduation, by level of study and type of program, Manitoba

	Two years after graduation					
	Employed		Employed full-time		Employed part-time	
	%	standard error	%	standard error	%	standard error
College graduates						
All programs	90.6	(0.8)	81.6	(1.1)	8.7	(0.8)
Health programs¹	88.7	(1.9)	67.5	(2.8)	20.3	(2.4)
Dental support services and allied professions	85.7	(7.7)	78.6	(9.1)	F	...
Health and medical administrative services	88.8	(5.2)	83.2	(6.2)	F	...
Allied health diagnostic, intervention and treatment professions	x	...	x
Nursing	98.3	(1.4)	72.1	(4.6)	23.6 ^E	(4.4)
Nursing / registered nurse	x	...	x
Licensed practical / vocational nurse training	98.0	(1.6)	70.6	(5.3)	25.5 ^E	(5.0)
Rehabilitation and therapeutic professions
Health aides / attendants / orderlies	83.1	(3.7)	62.0	(4.7)	21.1 ^E	(3.8)
Selected health-related programs²	84.0	(5.3)	64.0	(6.9)	20.0^E	(5.8)
Social work	84.0	(5.3)	64.0	(6.9)	20.0 ^E	(5.8)
All other programs³	91.5	(0.8)	87.8	(1.0)	3.6^E	(0.6)
University graduates						
All programs	93.0	(0.7)	84.8	(1.0)	7.8	(0.7)
Health programs¹	97.6	(0.6)	86.4	(1.4)	11.3	(1.3)
Medicine	88.9	(4.7)	88.9	(4.7)
Nursing	98.5	(0.7)	83.1	(2.2)	15.4	(2.1)
Nursing / registered nurse	99.2	(0.5)	85.1	(2.0)	14.1	(2.0)
Rehabilitation and therapeutic professions	96.6	(2.1)	82.8	(4.4)	x	...
Selected health-related programs²	94.7	(2.6)	88.0	(3.9)	F	...
Psychology	93.6	(3.7)	84.2	(6.0)	F	...
Social work	94.9	(4.4)	94.9	(4.4)
Health and physical education / fitness	F	...	76.1 ^E	(17.8)	F	...
All other programs³	92.1	(0.8)	84.3	(1.1)	7.4	(0.8)
Bachelor graduates						
All programs	93.0	(0.8)	84.6	(1.1)	8.1	(0.8)
Health programs¹	97.7	(0.6)	85.3	(1.6)	12.5	(1.5)
Medicine	93.8	(3.8)	93.8	(3.8)
Nursing	98.4	(0.7)	82.3	(2.3)	16.1	(2.3)
Nursing / registered nurse	99.1	(0.6)	84.4	(2.2)	14.7	(2.1)
Rehabilitation and therapeutic professions	96.6	(2.1)	82.8	(4.4)	x	...
Selected health-related programs²	95.0	(3.1)	87.8	(4.6)	F	...
Psychology	95.0	(4.4)	85.0	(7.2)	F	...
Social work	94.3	(5.0)	94.3	(5.0)
Health and physical education / fitness	x	...	F	...	F	...
All other programs³	92.0	(1.0)	84.2	(1.3)	7.5	(0.9)

Table 5.9.8 (continued)

Employment status of Class of 2000 graduates⁴ two and five years after graduation, by level of study and type of program, Manitoba

	Two years after graduation					
	Employed		Employed full-time		Employed part-time	
	%	standard error	%	standard error	%	standard error
Master's graduates						
All programs	92.0	(1.2)	85.0	(1.7)	6.7^E	(1.4)
Health programs¹	96.3	(2.3)	93.0	(2.9)	F	...
Nursing	F	...	92.5	(4.2)	F	...
Nursing / registered nurse	F	...	91.8	(4.6)	F	...
Selected health-related programs²	90.5	(3.3)	90.5	(3.3)
Psychology	75.8	(7.8)	75.8	(7.8)
Social work	F	...	F
All other programs³	91.6	(1.3)	83.7	(2.0)	7.5^E	(1.6)
Doctoral graduates						
All programs	98.7	(0.0)	93.8	(2.4)	F	...
Health programs¹	F	...	F
Selected health-related programs²	F	...	85.7	(7.0)	F	...
All other programs³	98.3	(0.1)	94.2	(3.0)	F	...
	Five years after graduation					
	Employed		Employed full-time		Employed part-time	
	%	standard error	%	standard error	%	standard error
College graduates						
All programs	92.5	(1.2)	84.0	(1.6)	8.0	(1.1)
Health programs¹	90.1	(3.1)	75.2	(4.0)	14.9^E	(2.9)
Dental support services and allied professions	F	...	F
Health and medical administrative services	77.5 ^E	(18.5)	77.5 ^E	(18.5)
Allied health diagnostic, intervention and treatment professions	X	...	X
Nursing	94.7	(3.0)	77.5	(6.1)	17.2 ^E	(5.5)
Nursing / registered nurse	X	...	X
Licensed practical / vocational nurse training	94.6	(3.0)	77.1	(6.2)	17.5 ^E	(5.5)
Rehabilitation and therapeutic professions
Health aides / attendants / orderlies	85.2	(6.0)	69.5	(7.1)	15.7 ^E	(5.1)
Selected health-related programs²	83.7	(7.6)	61.0^E	(11.1)	F	...
Social work	83.7	(7.6)	61.0 ^E	(11.1)	F	...
All other programs³	93.7	(1.0)	88.2	(1.5)	4.8^E	(1.0)
University graduates						
All programs	93.1	(1.1)	83.5	(1.5)	7.1	(0.9)
Health programs¹	96.2	(1.3)	81.0	(2.4)	14.4	(2.0)
Medicine	87.5	(9.0)	87.5	(9.0)
Nursing	93.8	(2.2)	75.5	(3.7)	16.9 ^E	(3.0)
Nursing / registered nurse	92.9	(2.5)	74.9	(3.9)	18.0 ^E	(3.3)
Rehabilitation and therapeutic professions	F	...	79.1	(7.2)	F	...

Table 5.9.8 (concluded)

Employment status of Class of 2000 graduates⁴ two and five years after graduation, by level of study and type of program, Manitoba

	Five years after graduation					
	Employed		Employed full-time		Employed part-time	
	%	standard error	%	standard error	%	standard error
Selected health-related programs²	89.8	(7.2)	76.5	(8.6)	F	...
Psychology	F	...	80.8	(10.8)	F	...
Social work	77.5 ^E	(14.4)	68.1 ^E	(14.9)	F	...
Health and physical education / fitness	x	...	x
All other programs³	92.9	(1.2)	84.6	(1.6)	5.5	(0.9)
Bachelor graduates						
All programs	93.0	(1.3)	84.4	(1.7)	6.6	(1.0)
Health programs¹	95.5	(1.5)	80.7	(2.7)	13.9	(2.3)
Medicine	87.5	(9.0)	87.5	(9.0)
Nursing	93.2	(2.4)	75.7	(3.9)	15.9 ^E	(3.2)
Nursing / registered nurse	92.3	(2.7)	75.7	(4.2)	16.5 ^E	(3.5)
Rehabilitation and therapeutic professions	F	...	79.1	(7.2)	F	...
Selected health-related programs²	86.7	(9.2)	75.6	(11.0)	F	...
Psychology	F	...	83.9 ^E	(14.7)	F	...
Social work	73.2 ^E	(16.9)	64.7 ^E	(17.5)	F	...
Health and physical education / fitness	x	...	x
All other programs³	93.1	(1.5)	85.8	(1.9)	5.0^E	(1.0)
Master's graduates						
All programs	92.3	(1.7)	78.9	(2.7)	10.3^E	(1.9)
Health programs¹	F	...	78.9	(5.1)	21.1^E	(5.1)
Nursing	F	...	73.4	(9.6)	F	...
Nursing / registered nurse	F	...	65.9	(10.3)	x	...
Selected health-related programs²	F	...	87.3	(5.3)	F	...
Psychology	F	...	85.1	(8.4)	F	...
Social work	F	...	86.3	(8.2)	F	...
All other programs³	90.8	(2.0)	78.2	(3.2)	8.7^E	(2.1)
Doctoral graduates						
All programs	98.7	(0.4)	84.5	(4.1)	F	...
Health programs¹	x	...	x
Selected health-related programs²	F	...	62.7^E	(17.4)	F	...
All other programs³	98.3	(0.5)	86.6	(3.9)	F	...

... not available for a specific reference period

... not applicable

x suppressed to meet the confidentiality requirements of the *Statistics Act*

^E use with caution

F too unreliable to be published

0 true zero or a value rounded to zero

1. Excludes veterinary programs.

2. Includes Psychology, Social work, Epidemiology and Health and physical education / fitness programs.

3. Includes veterinary programs but excludes all health programs, Psychology, Social work, Epidemiology and Health and physical education / fitness.

4. Graduates who pursued further education after 2000 are excluded from this table.

Note: Type of program is defined using the Classification of Instructional Programs (CIP). See Appendix 3 for more details.

Sources: National Graduates Survey (Class of 2000), Statistics Canada.

Follow-up Survey of Graduates (Class of 2000), Statistics Canada.

Table 5.9.9**Employment status of Class of 2000 graduates⁴ two and five years after graduation, by level of study and type of program, Saskatchewan**

	Two years after graduation					
	Employed		Employed full-time		Employed part-time	
	%	standard error	%	standard error	%	standard error
College graduates						
All programs	92.0	(0.8)	81.0	(1.0)	10.6	(0.8)
Health programs¹	94.0	(1.0)	75.2	(1.8)	18.2	(1.6)
Dental support services and allied professions	96.8	(2.5)	83.9	(5.2)	F	...
Health and medical administrative services	86.9	(10.2)	86.9	(10.2)
Allied health diagnostic, intervention and treatment professions	95.1	(2.6)	85.4	(4.3)	F	...
Nursing	100.0	(0.0)	88.2	(4.4)	F	...
Nursing / registered nurse	x	...	x
Licensed practical / vocational nurse training	F	...	84.2	(6.5)	F	...
Rehabilitation and therapeutic professions	90.0	(7.2)	80.0	(9.6)	F	...
Health aides / attendants / orderlies	91.5	(1.5)	63.4	(2.7)	26.8	(2.4)
Selected health-related programs²	91.6	(6.6)	74.8	(11.2)	F	...
Social work	91.6	(6.6)	74.8	(11.2)	F	...
All other programs³	91.0	(1.0)	83.9	(1.3)	6.7	(0.8)
University graduates						
All programs	93.0	(0.8)	85.8	(1.2)	7.0	(0.9)
Health programs¹	98.6	(1.3)	88.2	(3.5)	10.4^E	(3.3)
Medicine	F	...	F
Nursing	96.7	(2.9)	80.5	(6.4)	F	...
Nursing / registered nurse	96.7	(2.9)	80.5	(6.4)	F	...
Rehabilitation and therapeutic professions	F	...	F
Selected health-related programs²	91.3	(3.6)	84.1	(4.6)	F	...
Psychology	93.6	(4.5)	77.5	(7.8)	F	...
Social work	89.5	(6.6)	89.5	(6.6)
Health and physical education / fitness	89.9	(8.9)	87.5	(9.0)	F	...
All other programs³	92.6	(0.9)	85.8	(1.3)	6.6	(0.9)
Bachelor graduates						
All programs	92.9	(1.0)	85.7	(1.4)	7.1	(1.0)
Health programs¹	98.4	(1.5)	88.1	(3.8)	F	...
Medicine	F	...	F
Nursing	96.6	(3.0)	82.8	(6.3)	F	...
Nursing / registered nurse	96.6	(3.0)	82.8	(6.3)	F	...
Rehabilitation and therapeutic professions	F	...	F
Selected health-related programs²	89.9	(4.5)	82.2	(5.7)	F	...
Psychology	92.1	(7.1)	68.6 ^E	(12.2)	F	...
Social work	88.9	(7.0)	88.9	(7.0)
Health and physical education / fitness	88.8	(9.8)	88.8	(9.8)
All other programs³	92.7	(1.1)	85.8	(1.5)	6.7	(1.1)

Table 5.9.9 (continued)

Employment status of Class of 2000 graduates⁴ two and five years after graduation, by level of study and type of program, Saskatchewan

	Two years after graduation					
	Employed		Employed full-time		Employed part-time	
	%	standard error	%	standard error	%	standard error
Master's graduates						
All programs	94.4	(0.8)	86.9	(1.8)	7.2^E	(1.7)
Health programs¹	F	...	85.8	(11.6)	F	...
Nursing	x	...	F	...	F	...
Nursing / registered nurse	x	...	F	...	F	...
Selected health-related programs²	96.6	(0.9)	92.4	(1.9)	F	...
Psychology	95.6	(1.2)	93.4	(1.5)	F	...
Social work	F	...	F
All other programs³	93.7	(1.0)	86.1	(2.0)	7.2^E	(1.8)
Doctoral graduates						
All programs	88.2	(4.3)	84.7	(4.4)	x	...
Health programs¹	x	...	x
Selected health-related programs²	F	...	84.4	(1.3)	x	...
All other programs³	85.8	(5.0)	83.0	(5.0)	x	...
	Five years after graduation					
	Employed		Employed full-time		Employed part-time	
	%	standard error	%	standard error	%	standard error
College graduates						
All programs	93.4	(1.1)	85.2	(1.3)	8.0	(0.8)
Health programs¹	95.8	(1.3)	80.3	(2.7)	15.5	(2.5)
Dental support services and allied professions	90.3	(4.0)	75.7	(5.9)	x	...
Health and medical administrative services	87.0	(7.3)	87.0	(7.3)
Allied health diagnostic, intervention and treatment professions	F	...	87.9	(5.3)	F	...
Nursing	96.6	(2.1)	75.2	(5.2)	21.4 ^E	(5.0)
Nursing / registered nurse	x	...	x
Licensed practical / vocational nurse training	94.1	(3.6)	69.0	(7.4)	x	...
Rehabilitation and therapeutic professions	F	...	84.1	(10.5)	F	...
Health aides / attendants / orderlies
Selected health-related programs²	52.9^E	(16.4)	F	...	F	...
Social work	52.9 ^E	(16.4)	F	...	F	...
All other programs³	94.0	(1.2)	88.4	(1.3)	5.3	(0.7)
University graduates						
All programs	93.6	(1.0)	85.4	(1.5)	6.5	(1.0)
Health programs¹	94.4	(2.7)	87.5	(4.0)	F	...
Medicine	x	...	x
Nursing	92.7	(4.7)	81.7	(7.1)	F	...
Nursing / registered nurse	92.7	(4.7)	81.7	(7.1)	F	...
Rehabilitation and therapeutic professions	F	...	83.9	(13.8)	F	...

Table 5.9.9 (concluded)

Employment status of Class of 2000 graduates⁴ two and five years after graduation, by level of study and type of program, Saskatchewan

	Five years after graduation					
	Employed		Employed full-time		Employed part-time	
	%	standard error	%	standard error	%	standard error
Selected health-related programs²	92.7	(4.4)	82.8	(5.5)	F	...
Psychology	98.1	(0.8)	85.6	(5.7)	F	...
Social work	93.8	(6.0)	87.6	(7.7)	F	...
Health and physical education / fitness	77.2 ^E	(18.3)	63.7 ^E	(18.8)	F	...
All other programs³	93.6	(1.1)	85.5	(1.7)	6.1^E	(1.1)
Bachelor graduates						
All programs	93.5	(1.2)	85.9	(1.7)	6.0^E	(1.2)
Health programs¹	96.0	(2.6)	88.0	(4.3)	F	...
Medicine	X	...	X
Nursing	91.9	(5.2)	79.7	(7.9)	F	...
Nursing / registered nurse	91.9	(5.2)	79.7	(7.9)	F	...
Rehabilitation and therapeutic professions	F	...	83.9	(13.8)	F	...
Selected health-related programs²	91.8	(5.4)	83.3	(6.8)	F	...
Psychology	F	...	89.3	(10.1)	F	...
Social work	93.6	(6.2)	88.2	(8.0)	F	...
Health and physical education / fitness	76.5 ^E	(18.8)	62.7 ^E	(19.2)	F	...
All other programs³	93.4	(1.2)	86.0	(1.9)	5.4^E	(1.2)
Master's graduates						
All programs	94.5	(1.5)	82.5	(2.8)	10.7^E	(2.6)
Health programs¹	83.2	(11.9)	83.2	(11.9)
Nursing	X	...	X
Nursing / registered nurse	X	...	X
Selected health-related programs²	95.9	(1.6)	78.7	(3.2)	12.6^E	(2.6)
Psychology	95.4	(1.8)	79.1	(3.4)	14.1 ^E	(2.8)
Social work	X	...	X
All other programs³	95.5	(1.4)	83.1	(3.4)	11.5^E	(3.2)
Doctoral graduates						
All programs	90.1	(4.3)	82.0	(6.1)
Health programs¹	X	...	X
Selected health-related programs²	F	...	F
All other programs³	88.3	(5.2)	78.8	(7.2)

.. not available for a specific reference period

... not applicable

x suppressed to meet the confidentiality requirements of the *Statistics Act*

^E use with caution

F too unreliable to be published

1. Excludes veterinary programs.

2. Includes Psychology, Social work, Epidemiology and Health and physical education / fitness programs.

3. Includes veterinary programs but excludes all health programs, Psychology, Social work, Epidemiology and Health and physical education / fitness.

4. Graduates who pursued further education after 2000 are excluded from this table.

Note: Type of program is defined using the Classification of Instructional Programs (CIP). See Appendix 3 for more details.

Sources: National Graduates Survey (Class of 2000), Statistics Canada.

Follow-up Survey of Graduates (Class of 2000), Statistics Canada.

Table 5.9.10

Employment status of Class of 2000 graduates⁴ two and five years after graduation, by level of study and type of program, Alberta

	Two years after graduation					
	Employed		Employed full-time		Employed part-time	
	%	standard error	%	standard error	%	standard error
College graduates						
All programs	90.5	(0.8)	84.0	(1.0)	6.3	(0.7)
Health programs¹	87.2	(2.2)	77.5	(2.5)	9.4	(1.4)
Dental support services and allied professions	80.2	(4.6)	76.6	(4.8)	F	...
Health and medical administrative services	90.0	(4.7)	71.3	(5.2)	17.1 ^E	(3.3)
Allied health diagnostic, intervention and treatment professions	80.3 ^E	(15.8)	80.3 ^E	(15.8)
Nursing	95.9	(1.9)	82.1	(3.7)	13.8 ^E	(3.2)
Nursing / registered nurse	F	...	90.3	(5.8)	F	...
Licensed practical / vocational nurse training	94.3	(3.1)	70.5	(5.2)	23.9 ^E	(4.8)
Rehabilitation and therapeutic professions	X	...	X
Health aides / attendants / orderlies	75.0	(8.7)	75.0	(8.7)
Selected health-related programs²	90.7	(4.7)	81.3	(7.1)	F	...
Social work	89.1	(5.6)	81.8	(7.6)	F	...
All other programs³	91.1	(0.9)	85.2	(1.1)	5.6	(0.7)
University graduates						
All programs	92.8	(0.9)	83.1	(1.2)	8.7	(0.9)
Health programs¹	97.1	(1.4)	82.8	(3.2)	14.2^E	(3.0)
Medicine	F	...	97.1	(2.3)	F	...
Nursing	97.2	(2.2)	73.2	(6.2)	23.9 ^E	(6.0)
Nursing / registered nurse	97.1	(2.2)	72.6	(6.4)	24.5 ^E	(6.2)
Rehabilitation and therapeutic professions	94.0	(5.6)	84.6	(7.8)	F	...
Selected health-related programs²	93.9	(3.1)	81.0	(5.4)	F	...
Psychology	93.8	(4.9)	86.5	(6.7)	F	...
Social work	98.0	(1.2)	67.3 ^E	(13.7)	F	...
Health and physical education / fitness	89.5	(7.1)	82.0	(9.3)	F	...
All other programs³	92.1	(1.0)	83.4	(1.4)	7.5	(1.0)
Bachelor graduates						
All programs	92.4	(1.1)	82.4	(1.5)	9.1	(1.2)
Health programs¹	97.3	(1.6)	83.7	(3.8)	13.7^E	(3.5)
Medicine	F	...	F
Nursing	97.5	(2.4)	72.3	(6.8)	25.2 ^E	(6.6)
Nursing / registered nurse	97.4	(2.4)	71.8	(6.9)	25.6 ^E	(6.7)
Rehabilitation and therapeutic professions	93.8	(5.8)	87.5	(7.9)	F	...
Selected health-related programs²	94.5	(3.8)	81.7	(6.7)	F	...
Psychology	94.1	(5.6)	88.2	(7.7)	F	...
Social work	F	...	X	...	F	...
Health and physical education / fitness	89.9	(9.2)	79.9	(12.2)	F	...
All other programs³	91.4	(1.3)	82.3	(1.7)	8.0	(1.2)

Table 5.9.10 (continued)

Employment status of Class of 2000 graduates⁴ two and five years after graduation, by level of study and type of program, Alberta

	Two years after graduation					
	Employed		Employed full-time		Employed part-time	
	%	standard error	%	standard error	%	standard error
Master's graduates						
All programs	94.0	(0.8)	84.7	(1.4)	7.9	(1.1)
Health programs¹	94.7	(2.3)	74.3	(4.7)	20.4^E	(4.3)
Nursing	93.0	(5.5)	79.1	(9.9)	F	...
Nursing / registered nurse	93.0	(5.5)	79.1	(9.9)	F	...
Selected health-related programs²	91.5	(3.5)	75.3	(4.7)	16.2^E	(3.5)
Psychology	92.3	(4.8)	53.8	(8.9)	38.5 ^E	(8.7)
Social work	92.3	(3.7)	73.1	(6.2)	19.2 ^E	(5.5)
All other programs³	94.1	(0.8)	86.6	(1.5)	6.0^E	(1.2)
Doctoral graduates						
All programs	95.0	(0.9)	90.1	(1.3)	4.0^E	(0.8)
Health programs¹	F	...	95.1	(3.0)	F	...
Selected health-related programs²	89.8	(3.4)	85.9	(4.0)	F	...
All other programs³	95.2	(1.0)	90.1	(1.4)	4.0^E	(0.9)
	Five years after graduation					
	Employed		Employed full-time		Employed part-time	
	%	standard error	%	standard error	%	standard error
College graduates						
All programs	90.6	(1.3)	83.8	(1.6)	6.1	(1.0)
Health programs¹	77.8	(6.6)	63.4	(6.1)	12.6^E	(3.1)
Dental support services and allied professions	88.7	(4.7)	78.8	(6.0)	F	...
Health and medical administrative services	F	...	F	...	F	...
Allied health diagnostic, intervention and treatment professions	71.2 ^E	(15.2)	71.2 ^E	(15.2)
Nursing	65.7 ^E	(19.8)	54.7 ^E	(17.6)	F	...
Nursing / registered nurse	F	...	F
Licensed practical / vocational nurse training	X	F	...
Rehabilitation and therapeutic professions	F	...	F
Health aides / attendants / orderlies
Selected health-related programs²	61.8^E	(16.0)	61.8^E	(16.0)
Social work	57.5 ^E	(17.0)	57.5 ^E	(17.0)
All other programs³	93.2	(0.9)	87.5	(1.3)	5.2^E	(1.0)
University graduates						
All programs	94.1	(1.1)	83.2	(1.7)	9.0	(1.3)
Health programs¹	96.1	(1.8)	72.5	(4.8)	23.3^E	(4.5)
Medicine	F	...	96.7	(2.9)	F	...
Nursing	99.5	(0.4)	62.5	(8.5)	37.0 ^E	(8.5)
Nursing / registered nurse	99.5	(0.5)	61.4	(8.7)	38.1 ^E	(8.7)
Rehabilitation and therapeutic professions	83.9	(9.8)	81.4	(9.9)	F	...

Table 5.9.10 (concluded)

Employment status of Class of 2000 graduates⁴ two and five years after graduation, by level of study and type of program, Alberta

	Five years after graduation					
	Employed		Employed full-time		Employed part-time	
	%	standard error	%	standard error	%	standard error
Selected health-related programs²	98.9	(0.7)	82.1	(7.8)	F	...
Psychology	99.1	(0.6)	79.4	(12.7)	F	...
Social work	F	...	93.3	(3.7)	F	...
Health and physical education / fitness	97.1	(2.8)	76.6	(12.4)	F	...
All other programs³	93.2	(1.4)	84.9	(1.8)	6.0^E	(1.0)
Bachelor graduates						
All programs	94.2	(1.4)	83.7	(2.1)	8.8^E	(1.6)
Health programs¹	96.1	(2.3)	72.0	(5.8)	24.2^E	(5.5)
Medicine	X	...	X
Nursing	F	...	60.2	(9.6)	39.8 ^E	(9.6)
Nursing / registered nurse	F	...	59.1	(9.8)	40.9 ^E	(9.8)
Rehabilitation and therapeutic professions	83.2	(10.3)	83.2	(10.3)
Selected health-related programs²	F	...	82.7	(9.5)	F	...
Psychology	F	...	79.0 ^E	(14.8)	F	...
Social work	F	...	F
Health and physical education / fitness	F	...	74.5 ^E	(16.0)	F	...
All other programs³	93.1	(1.7)	85.5	(2.2)	5.3^E	(1.3)
Master's graduates						
All programs	92.8	(2.3)	80.6	(2.5)	9.9	(1.3)
Health programs¹	96.5	(1.9)	74.4	(6.0)	22.1^E	(5.6)
Nursing	F	...	78.4	(12.3)	F	...
Nursing / registered nurse	F	...	78.4	(12.3)	F	...
Selected health-related programs²	92.8	(4.9)	77.6	(7.0)	F	...
Psychology	87.8	(10.2)	74.0 ^E	(14.6)	F	...
Social work	F	...	71.7	(10.1)	F	...
All other programs³	92.4	(2.7)	81.5	(2.8)	8.2	(1.3)
Doctoral graduates						
All programs	97.3	(1.0)	86.6	(2.0)	8.2^E	(1.5)
Health programs¹	94.3	(4.9)	76.5	(9.0)	F	...
Selected health-related programs²	96.3	(3.1)	82.2	(6.3)	F	...
All other programs³	97.8	(1.0)	88.4	(2.1)	7.3^E	(1.6)

... not available for a specific reference period

... not applicable

x suppressed to meet the confidentiality requirements of the *Statistics Act*

^E use with caution

F too unreliable to be published

1. Excludes veterinary programs.

2. Includes Psychology, Social work, Epidemiology and Health and physical education / fitness programs.

3. Includes veterinary programs but excludes all health programs, Psychology, Social work, Epidemiology and Health and physical education / fitness.

4. Graduates who pursued further education after 2000 are excluded from this table.

Note: Type of program is defined using the Classification of Instructional Programs (CIP). See Appendix 3 for more details.

Sources: National Graduates Survey (Class of 2000), Statistics Canada.

Follow-up Survey of Graduates (Class of 2000), Statistics Canada.

Table 5.9.11**Employment status of Class of 2000 graduates⁴ two and five years after graduation, by level of study and type of program, British Columbia**

	Two years after graduation					
	Employed		Employed full-time		Employed part-time	
	%	standard error	%	standard error	%	standard error
College graduates						
All programs	88.4	(1.1)	75.4	(1.4)	11.9	(1.1)
Health programs¹	90.5	(2.1)	69.7	(3.1)	19.3	(2.6)
Dental support services and allied professions	96.1	(3.6)	84.6	(6.8)	F	...
Health and medical administrative services	80.9	(9.5)	77.9	(9.5)	F	...
Allied health diagnostic, intervention and treatment professions	X	...	X
Nursing	94.7	(3.5)	79.0	(6.3)	F	...
Nursing / registered nurse	93.2	(6.3)	72.8	(11.0)	F	...
Licensed practical / vocational nurse training	F	...	83.8	(10.1)	F	...
Rehabilitation and therapeutic professions	X	...	F	...	F	...
Health aides / attendants / orderlies	89.9	(3.1)	57.3	(5.1)	30.2	(4.7)
Selected health-related programs²	90.7	(6.7)	46.8^E	(12.2)	43.9^E	(12.2)
Social work	90.5	(6.8)	45.7 ^E	(12.4)	44.9 ^E	(12.5)
All other programs³	87.8	(1.3)	77.5	(1.6)	9.3	(1.1)
University graduates						
All programs	89.4	(0.9)	77.4	(1.3)	10.7	(1.0)
Health programs¹	96.1	(1.6)	81.5	(3.3)	14.6^E	(3.0)
Medicine	92.9	(6.4)	92.9	(6.4)
Nursing	95.7	(2.7)	83.6	(5.1)	F	...
Nursing / registered nurse	96.0	(3.7)	84.0	(6.9)	F	...
Rehabilitation and therapeutic professions	92.8	(6.5)	61.1 ^E	(12.6)	F	...
Selected health-related programs²	92.4	(3.8)	75.5	(6.4)	F	...
Psychology	86.1	(7.5)	66.2	(10.4)	F	...
Social work	97.7	(1.1)	85.1	(8.3)	F	...
Health and physical education / fitness	F	...	82.5 ^E	(14.1)	F	...
All other programs³	88.7	(1.0)	77.2	(1.4)	10.0	(1.0)
Bachelor graduates						
All programs	88.2	(1.2)	75.8	(1.6)	11.4	(1.3)
Health programs¹	96.9	(1.6)	82.1	(3.8)	14.8^E	(3.5)
Medicine	F	...	F
Nursing	96.7	(3.1)	86.8	(5.8)	F	...
Nursing / registered nurse	95.9	(3.8)	83.6	(7.0)	F	...
Rehabilitation and therapeutic professions	92.6	(6.7)	59.6 ^E	(13.0)	F	...
Selected health-related programs²	93.3	(4.6)	78.6	(7.7)	F	...
Psychology	85.6	(9.5)	68.5 ^E	(13.1)	F	...
Social work	F	...	89.2	(9.9)	F	...
Health and physical education / fitness	F	...	83.3 ^E	(14.8)	F	...
All other programs³	87.1	(1.3)	75.0	(1.8)	10.9	(1.3)

Table 5.9.11 (continued)

Employment status of Class of 2000 graduates⁴ two and five years after graduation, by level of study and type of program, British Columbia

	Two years after graduation					
	Employed		Employed full-time		Employed part-time	
	%	standard error	%	standard error	%	standard error
Master's graduates						
All programs	93.2	(0.9)	82.6	(1.6)	8.7	(1.3)
Health programs¹	89.5	(6.1)	73.6	(6.0)	15.9^E	(3.5)
Nursing	88.9	(5.1)	61.1	(7.9)	27.8 ^E	(7.2)
Nursing / registered nurse	x	...	x
Selected health-related programs²	87.3	(3.5)	57.0	(5.8)	26.7^E	(5.8)
Psychology	86.2	(5.5)	47.3 ^E	(8.9)	35.0 ^E	(10.0)
Social work	87.0	(5.0)	65.2	(7.1)	21.7 ^E	(6.1)
All other programs³	93.6	(1.0)	84.0	(1.7)	7.7^E	(1.3)
Doctoral graduates						
All programs	94.7	(0.8)	83.9	(1.3)	6.9	(0.9)
Health programs¹	F	...	F
Selected health-related programs²	90.9	(3.5)	73.7	(5.2)	x	...
All other programs³	94.7	(0.9)	83.9	(1.4)	6.7	(0.9)
	Five years after graduation					
	Employed		Employed full-time		Employed part-time	
	%	standard error	%	standard error	%	standard error
College graduates						
All programs	94.0	(1.2)	82.7	(1.8)	9.6	(1.3)
Health programs¹	93.4	(3.2)	73.2	(4.6)	15.7^E	(3.2)
Dental support services and allied professions	95.8	(3.9)	77.1	(9.0)	F	...
Health and medical administrative services	76.6 ^E	(22.4)	F	...	F	...
Allied health diagnostic, intervention and treatment professions	x	...	F	...	F	...
Nursing	94.7	(5.0)	90.8	(6.1)	F	...
Nursing / registered nurse	F	...	F
Licensed practical / vocational nurse training	F	...	89.0	(10.1)	F	...
Rehabilitation and therapeutic professions	x	...	F	...	F	...
Health aides / attendants / orderlies	95.2	(2.9)	66.8	(7.3)	17.9 ^E	(5.4)
Selected health-related programs²	91.6	(8.5)	F	...	F	...
Social work	91.6	(8.5)	F	...	F	...
All other programs³	94.2	(1.2)	86.0	(1.8)	7.5^E	(1.4)
University graduates						
All programs	93.3	(1.0)	80.5	(1.6)	10.2	(1.3)
Health programs¹	93.9	(3.2)	72.0	(6.0)	18.7^E	(5.3)
Medicine	F	...	F
Nursing	97.0	(1.4)	91.8	(2.7)	F	...
Nursing / registered nurse	F	...	98.5	(1.2)	F	...
Rehabilitation and therapeutic professions	F	...	F	...	56.0 ^E	(16.2)

Table 5.9.11 (concluded)

Employment status of Class of 2000 graduates⁴ two and five years after graduation, by level of study and type of program, British Columbia

	Five years after graduation					
	Employed		Employed full-time		Employed part-time	
	%	standard error	%	standard error	%	standard error
Selected health-related programs²	99.1	(0.5)	84.0	(6.8)	F	...
Psychology	100.0	(0.0)	90.6	(3.7)	F	...
Social work	98.1	(1.1)	77.6 ^E	(12.9)	F	...
Health and physical education / fitness	x	...	x	...	F	...
All other programs³	92.9	(1.1)	80.9	(1.7)	9.3	(1.3)
Bachelor graduates						
All programs	92.4	(1.3)	80.2	(2.1)	9.7^E	(1.6)
Health programs¹	93.7	(3.9)	68.9	(7.3)	20.8^E	(6.4)
Medicine	F	...	F
Nursing	F	...	F
Nursing / registered nurse	F	...	F
Rehabilitation and therapeutic professions	F	...	F	...	57.4 ^E	(16.6)
Selected health-related programs²	F	...	91.2	(8.5)	F	...
Psychology	F	...	F
Social work	F	...	82.3 ^E	(16.0)	F	...
Health and physical education / fitness	x	...	x
All other programs³	91.7	(1.5)	80.3	(2.2)	8.9^E	(1.7)
Master's graduates						
All programs	95.7	(0.7)	80.4	(2.2)	12.3	(2.0)
Health programs¹	93.9	(2.6)	83.5	(4.5)	F	...
Nursing	80.3	(7.8)	46.6 ^E	(10.7)	33.7 ^E	(9.6)
Nursing / registered nurse	x	...	F	...	F	...
Selected health-related programs²	94.8	(2.7)	55.2	(7.1)	37.1^E	(6.9)
Psychology	F	...	60.4 ^E	(11.8)	39.6 ^E	(11.8)
Social work	89.7	(5.2)	56.5	(9.0)	28.0 ^E	(8.2)
All other programs³	95.8	(0.8)	81.4	(2.4)	11.2^E	(2.1)
Doctoral graduates						
All programs	96.6	(0.9)	86.7	(1.8)	6.9^E	(1.3)
Health programs¹	F	...	91.0	(6.5)	F	...
Selected health-related programs²	F	...	75.9	(5.8)	x	...
All other programs³	96.1	(1.1)	87.5	(1.9)	5.6^E	(1.3)

... not available for a specific reference period

... not applicable

x suppressed to meet the confidentiality requirements of the *Statistics Act*^E use with caution

F too unreliable to be published

1. Excludes veterinary programs.

2. Includes Psychology, Social work, Epidemiology and Health and physical education / fitness programs.

3. Includes veterinary programs but excludes all health programs, Psychology, Social work, Epidemiology and Health and physical education / fitness.

4. Graduates who pursued further education after 2000 are excluded from this table.

Note: Type of program is defined using the Classification of Instructional Programs (CIP). See Appendix 3 for more details.**Sources:** National Graduates Survey (Class of 2000), Statistics Canada.

Follow-up Survey of Graduates (Class of 2000), Statistics Canada.

Table 5.9.12

Employment status of Class of 2000 college graduates⁴ two and five years after graduation by type of program, Territories

	Two years after graduation					
	Employed		Employed full-time		Employed part-time	
	%	standard error	%	standard error	%	standard error
Yukon						
All programs	91.3	(2.5)	85.4	(3.1)	x	...
Health programs¹	F	...	F
Dental support services and allied professions
Health and medical administrative services
Allied health diagnostic, intervention and treatment professions
Nursing
Nursing / Registered nurse
Licensed practical / vocational nurse training
Rehabilitation and therapeutic professions
Health aides / Attendants / Orderlies	F	...	F
Selected health-related programs²
Social work
All other programs³	90.3	(2.9)	83.6	(3.6)	x	...
Northwest Territories						
All programs	82.2	(3.7)	73.1	(3.8)	9.1	(1.5)
Health programs¹	87.5	(5.5)	87.5	(5.5)
Dental support services and allied professions
Health and medical administrative services
Allied health diagnostic, intervention and treatment professions
Nursing	77.8	(9.1)	77.8	(9.1)
Nursing / Registered nurse
Licensed practical / vocational nurse training
Rehabilitation and therapeutic professions
Health aides / Attendants / Orderlies	F	...	F
Selected health-related programs²
Social work
All other programs³	80.9	(4.5)	69.4	(4.6)	11.5^E	(1.9)

Table 5.9.12 (continued)
Employment status of Class of 2000 college graduates⁴ two and five years after graduation by type of program, Territories

	Two years after graduation					
	Employed		Employed full-time		Employed part-time	
	%	standard error	%	standard error	%	standard error
Nunavut						
All programs	F	...	X	...	X	...
Health programs¹
Dental support services and allied professions
Health and medical administrative services
Allied health diagnostic, intervention and treatment professions
Nursing
Nursing / Registered nurse
Licensed practical / vocational nurse training
Rehabilitation and therapeutic professions
Health aides / Attendants / Orderlies
Selected health-related programs²
Social work
All other programs³	F	...	X	...	X	...
Five years after graduation						
	Employed		Employed full-time		Employed part-time	
	%	standard error	%	standard error	%	standard error
Yukon						
All programs	X
Health programs¹
Dental support services and allied professions
Health and medical administrative services
Allied health diagnostic, intervention and treatment professions
Nursing
Nursing / Registered nurse
Licensed practical / vocational nurse training
Rehabilitation and therapeutic professions
Health aides / Attendants / Orderlies
Selected health-related programs²
Social work
All other programs³	X

Table 5.9.12 (concluded)

Employment status of Class of 2000 college graduates⁴ two and five years after graduation by type of program, Territories

	Five years after graduation					
	Employed		Employed full-time		Employed part-time	
	%	standard error	%	standard error	%	standard error
Northwest Territories						
All programs	73.8	(3.8)	68.6	(4.2)	F	...
Health programs¹	F	...	F
Dental support services and allied professions
Health and medical administrative services
Allied health diagnostic, intervention and treatment professions
Nursing	X	...	X
Nursing / Registered nurse
Licensed practical / vocational nurse training
Rehabilitation and therapeutic professions
Health aides / Attendants / Orderlies	F	...	F
Selected health-related programs²
Social work
All other programs³	62.0	(4.9)	54.3	(5.4)	F	...
Nunavut						
All programs	x	...	x
Health programs¹
Dental support services and allied professions
Health and medical administrative services
Allied health diagnostic, intervention and treatment professions
Nursing
Nursing / Registered nurse
Licensed practical / vocational nurse training
Rehabilitation and therapeutic professions
Health aides / Attendants / Orderlies
Selected health-related programs²
Social work
All other programs³	x	...	x

.. not available for a specific reference period

... not applicable

x suppressed to meet the confidentiality requirements of the *Statistics Act*^E use with caution

F too unreliable to be published

1. Excludes veterinary programs.

2. Includes Psychology, Social work, Epidemiology and Health and physical education / fitness programs.

3. Includes veterinary programs but excludes all health programs, Psychology, Social work, Epidemiology and Health and physical education / fitness.

4. Graduates who pursued further education after 2000 are excluded from this table.

Notes: University programs are not offered in the territories.

Type of program is defined using the Classification of Instructional Programs (CIP). See Appendix 3 for more details.

Source: National Graduates Survey (Class of 2000), Statistics Canada.

Follow-up Survey of Graduates (Class of 2000), Statistics Canada.

Table 5.10.1
Type of occupation of Class of 2000 graduates⁴ employed five years after graduation, by level of study and type of program, Canada

	Employed in a health occupation		Employed in a health-related occupation		Employed in another type of occupation	
	%	standard error	%	standard error	%	standard error
College graduates						
All programs	14.0	(0.8)	2.1^E	(0.5)	83.9	(0.9)
Health programs¹	75.8	(2.7)	F	...	21.9	(2.5)
Dental support services and allied professions	86.9	(4.4)	F	...
Health and medical administrative services	F	...	F	...	47.3 ^E	(13.5)
Allied health diagnostic, intervention and treatment professions	84.9	(4.3)	15.1 ^E	(4.3)
Nursing	89.9	(4.0)	F	...	F	...
Nursing / registered nurse	88.4	(7.3)	F	...	F	...
Licensed practical / vocational nurse training	88.0	(8.9)	F	...
Rehabilitation and therapeutic professions	F	...	F	...	57.9 ^E	(16.1)
Health aides / attendants / orderlies	79.3	(5.3)	20.7 ^E	(5.3)
Selected health-related programs²	F	...	F	...	67.5	(8.4)
Social work	F	...	F	...	65.7	(9.1)
All other programs³	2.5^E	(0.5)	1.4^E	(0.3)	96.1	(0.6)
University graduates						
All programs	9.0	(0.4)	2.9	(0.3)	88.0	(0.5)
Health programs¹	78.7	(1.8)	6.0^E	(1.5)	15.3	(1.3)
Medicine	90.0	(3.0)	F	...	9.4 ^E	(2.9)
Nursing	84.5	(2.1)	4.5 ^E	(1.4)	11.0	(1.7)
Nursing / registered nurse	86.1	(3.0)	F	...	9.2 ^E	(2.3)
Rehabilitation and therapeutic professions	85.2	(4.0)	F	...	12.2 ^E	(3.6)
Selected health-related programs²	F	...	22.9	(3.5)	75.1	(3.6)
Psychology	F	...	13.8 ^E	(3.1)	84.1	(3.5)
Social work	F	...	50.8	(5.7)	47.9	(5.7)
Health and physical education / fitness	F	...	F	...	96.5	(2.1)
All other programs³	2.2	(0.3)	0.8^E	(0.1)	97.0	(0.3)
Bachelor graduates						
All programs	10.0	(0.5)	2.2	(0.4)	87.8	(0.6)
Health programs¹	85.3	(2.2)	5.3^E	(1.8)	9.4	(1.5)
Medicine	99.1	(0.7)	F
Nursing	88.0	(2.3)	F	...	8.4 ^E	(1.8)
Nursing / registered nurse	88.4	(3.2)	F	...	7.5 ^E	(2.4)
Rehabilitation and therapeutic professions	88.6	(4.1)	F	...	F	...
Selected health-related programs²	F	...	17.0^E	(4.3)	81.5	(4.5)
Psychology	F	...	F	...	95.5	(2.2)
Social work	F	...	55.6	(8.0)	42.6 ^E	(7.9)
Health and physical education / fitness	F	97.8	(1.5)
All other programs³	2.3	(0.3)	0.7^E	(0.2)	97.0	(0.4)

Table 5.10.1 (concluded)

Type of occupation of Class of 2000 graduates⁴ employed five years after graduation, by level of study and type of program, Canada

	Employed in a health occupation		Employed in a health-related occupation		Employed in another type of occupation	
	%	standard error	%	standard error	%	standard error
Master's graduates						
All programs	5.9	(0.5)	4.9	(0.5)	89.3	(0.7)
Health programs¹	56.2	(3.8)	10.9^E	(3.0)	32.9	(3.4)
Nursing	55.5	(5.9)	13.6 ^E	(3.8)	30.9	(5.0)
Nursing / registered nurse	61.2	(8.2)	F	...	27.5 ^E	(6.7)
Selected health-related programs²	F	...	33.8	(5.1)	63.4	(5.4)
Psychology	F	...	29.9 ^E	(8.2)	64.8	(9.5)
Social work	F	...	44.4	(6.6)	55.3	(6.6)
All other programs³	1.8^E	(0.4)	1.3^E	(0.3)	97.0	(0.5)
Doctoral graduates						
All programs	9.6	(1.1)	5.3	(0.4)	85.1	(1.1)
Health programs¹	61.9	(4.2)	F	...	37.7	(4.2)
Selected health-related programs²	F	...	42.7	(2.8)	54.6	(2.9)
All other programs³	2.3^E	(0.5)	1.0^E	(0.2)	96.7	(0.5)

.. not available for a specific reference period

... not applicable

^E use with caution

F too unreliable to be published

1. Excludes veterinary programs.

2. Includes Psychology, Social work, Epidemiology and Health and physical education / fitness programs.

3. Includes veterinary programs but excludes all health programs, Psychology, Social work, Epidemiology and Health and physical education / fitness.

4. Graduates who pursued further education after 2000 are excluded from this table.

Note: Type of program is defined using the Classification of Instructional Programs (CIP). See Appendix 3 for more details.

Source: Follow-up Survey of Graduates (Class of 2000), Statistics Canada.

Table 5.10.2

Type of occupation of Class of 2000 graduates⁴ employed five years after graduation, by level of study and type of program, Newfoundland and Labrador

	Employed in a health occupation		Employed in a health-related occupation		Employed in another type of occupation	
	%	standard error	%	standard error	%	standard error
College graduates						
All programs	4.6	(0.6)	F	...	92.6	(1.2)
Health programs¹	68.9^E	(13.4)	F	...	F	...
Dental support services and allied professions
Health and medical administrative services	X	...	F	...
Allied health diagnostic, intervention and treatment professions	F
Nursing
Nursing / registered nurse
Licensed practical / vocational nurse training
Rehabilitation and therapeutic professions
Health aides / attendants / orderlies
Selected health-related programs²
Social work
All other programs³	1.5^E	(0.4)	F	...	96.8	(0.9)
University graduates						
All programs	15.5	(1.8)	4.7^E	(1.1)	79.8	(2.0)
Health programs¹	91.8	(2.0)	F	...	7.3^E	(2.0)
Medicine	X	F	...
Nursing	93.9	(1.7)	F	...	X	...
Nursing / registered nurse	93.9	(1.7)	F	...	X	...
Rehabilitation and therapeutic professions
Selected health-related programs²	78.6	(7.4)	F	...
Psychology	X	...	F	...
Social work	86.1	(5.0)	F	...
Health and physical education / fitness	X	...
All other programs³	F	...	F	...	98.0	(0.7)
Bachelor graduates						
All programs	20.0	(2.4)	4.3^E	(1.4)	75.7	(2.7)
Health programs¹	100.0	(0.0)
Medicine	X
Nursing	F
Nursing / registered nurse	F
Rehabilitation and therapeutic professions
Selected health-related programs²	87.8	(10.3)	F	...
Psychology	X
Social work	F
Health and physical education / fitness	X	...
All other programs³	F	...	F	...	97.9	(0.9)

Table 5.10.2 (concluded)

Type of occupation of Class of 2000 graduates⁴ employed five years after graduation, by level of study and type of program, Newfoundland and Labrador

	Employed in a health occupation		Employed in a health-related occupation		Employed in another type of occupation	
	%	standard error	%	standard error	%	standard error
Master's graduates						
All programs	x	...	6.4 ^E	(1.2)	90.7	(1.5)
Health programs¹	F	...	F	...	73.7	(8.2)
Nursing	F	...	F	...	x	...
Nursing / registered nurse	F	...	F	...	x	...
Selected health-related programs²	65.0	(8.4)	35.0 ^E	(8.4)
Psychology	x	...
Social work	70.0	(8.3)	x	...
All other programs³	F	97.9	(0.9)
Doctoral graduates						
All programs	F	...
Health programs¹
Selected health-related programs²
All other programs³	F	...

.. not available for a specific reference period

... not applicable

x suppressed to meet the confidentiality requirements of the *Statistics Act*

^E use with caution

F too unreliable to be published

0 true zero or a value rounded to zero

1. Excludes veterinary programs.

2. Includes Psychology, Social work, Epidemiology and Health and physical education / fitness programs.

3. Includes veterinary programs but excludes all health programs, Psychology, Social work, Epidemiology and Health and physical education / fitness.

4. Graduates who pursued further education after 2000 are excluded from this table.

Note: Type of program is defined using the Classification of Instructional Programs (CIP). See Appendix 3 for more details.

Source: Follow-up Survey of Graduates (Class of 2000), Statistics Canada.

Table 5.10.3
Type of occupation of Class of 2000 graduates⁴ employed five years after graduation, by level of study and type of program, Prince Edward Island

	Employed in a health occupation		Employed in a health-related occupation		Employed in another type of occupation	
	%	standard error	%	standard error	%	standard error
College graduates						
All programs	13.0	(1.5)	F	...	85.1	(1.7)
Health programs¹	76.5	(6.1)	F	...	16.3^E	(5.2)
Dental support services and allied professions	65.2	(10.5)	X	...
Health and medical administrative services	F	...	F	...
Allied health diagnostic, intervention and treatment professions	91.2	(3.5)	F	...
Nursing	F
Nursing / registered nurse
Licensed practical / vocational nurse training
Rehabilitation and therapeutic professions
Health aides / attendants / orderlies
Selected health-related programs²	F	X	...
Social work	F	X	...
All other programs³	F	...	F	...	97.1	(1.0)
University graduates						
All programs	24.3^E	(4.7)	F	...	73.4	(4.8)
Health programs¹	88.6	(7.6)	F	...
Medicine
Nursing	F
Nursing / registered nurse	F
Rehabilitation and therapeutic professions
Selected health-related programs²	F	...
Psychology	F	...
Social work
Health and physical education / fitness
All other programs³	22.1^E	(5.3)	F	...	75.4	(5.4)
Bachelor graduates						
All programs	21.0^E	(4.9)	F	...	76.5	(5.0)
Health programs¹	88.6	(7.6)	F	...
Medicine
Nursing	F
Nursing / registered nurse	F
Rehabilitation and therapeutic professions
Selected health-related programs²	F	...
Psychology	F	...
Social work
Health and physical education / fitness
All other programs³	18.0^E	(5.5)	F	...	79.2	(5.6)

Table 5.10.3 (concluded)

Type of occupation of Class of 2000 graduates⁴ employed five years after graduation, by level of study and type of program, Prince Edward Island

	Employed in a health occupation		Employed in a health-related occupation		Employed in another type of occupation	
	%	standard error	%	standard error	%	standard error
Master's graduates						
All programs	F	F	...
Health programs¹
Nursing
Nursing / registered nurse
Selected health-related programs²
Psychology
Social work
All other programs³	F	F	...
Doctoral graduates						
All programs	x
Health programs¹
Selected health-related programs²
All other programs³	x

.. not available for a specific reference period

... not applicable

x suppressed to meet the confidentiality requirements of the *Statistics Act*

^E use with caution

F too unreliable to be published

1. Excludes veterinary programs.

2. Includes Psychology, Social work, Epidemiology and Health and physical education / fitness programs.

3. Includes veterinary programs but excludes all health programs, Psychology, Social work, Epidemiology and Health and physical education / fitness.

4. Graduates who pursued further education after 2000 are excluded from this table.

Note: Type of program is defined using the Classification of Instructional Programs (CIP). See Appendix 3 for more details.

Source: Follow-up Survey of Graduates (Class of 2000), Statistics Canada.

Table 5.10.4

Type of occupation of Class of 2000 graduates⁴ employed five years after graduation, by level of study and type of program, Nova Scotia

	Employed in a health occupation		Employed in a health-related occupation		Employed in another type of occupation	
	%	standard error	%	standard error	%	standard error
College graduates						
All programs	14.0	(2.1)	86.0	(2.1)
Health programs¹	74.3	(6.8)	25.7^E	(6.8)
Dental support services and allied professions	F
Health and medical administrative services
Allied health diagnostic, intervention and treatment professions	F
Nursing	F
Nursing / registered nurse
Licensed practical / vocational nurse training	F
Rehabilitation and therapeutic professions	F	F	...
Health aides / attendants / orderlies	62.9 ^E	(10.9)	37.1 ^E	(10.9)
Selected health-related programs²	F	F	...
Social work	F	F	...
All other programs³	F	95.0	(1.7)
University graduates						
All programs	14.7	(1.5)	3.6^E	(1.0)	81.7	(1.7)
Health programs¹	85.5	(4.2)	F	...	F	...
Medicine	x
Nursing	90.3	(6.4)	F
Nursing / registered nurse	90.3	(6.4)	F
Rehabilitation and therapeutic professions	72.9 ^E	(16.0)	F	...	F	...
Selected health-related programs²	F	...	F	...	61.3^E	(12.4)
Psychology	F	...	F	...	77.3 ^E	(14.8)
Social work	F	...	70.4 ^E	(16.4)	F	...
Health and physical education / fitness	x	...
All other programs³	F	...	F	...	97.0	(1.1)
Bachelor graduates						
All programs	17.7	(1.9)	F	...	79.1	(2.2)
Health programs¹	89.2	(4.6)	F	...	F	...
Medicine	x
Nursing	90.3	(6.4)	F
Nursing / registered nurse	90.3	(6.4)	F
Rehabilitation and therapeutic professions	72.3 ^E	(16.3)	F	...	F	...
Selected health-related programs²	F	...	F	...	67.7^E	(16.4)
Psychology	F	x	...
Social work	F	...	F	...
Health and physical education / fitness	x	...
All other programs³	F	...	F	...	96.5	(1.5)

Table 5.10.4 (concluded)

Type of occupation of Class of 2000 graduates⁴ employed five years after graduation, by level of study and type of program, Nova Scotia

	Employed in a health occupation		Employed in a health-related occupation		Employed in another type of occupation	
	%	standard error	%	standard error	%	standard error
Master's graduates						
All programs	5.2	(0.8)	5.2^E	(1.0)	89.6	(1.2)
Health programs¹	58.2	(7.7)	F	...	38.6^E	(7.7)
Nursing
Nursing / registered nurse
Selected health-related programs²	F	...	57.9	(8.9)	36.6^E	(8.7)
Psychology	F	...	x	...
Social work	F	...	63.9	(10.0)	x	...
All other programs³	F	...	98.3	(0.7)
Doctoral graduates						
All programs	F	...	96.7	(2.9)
Health programs¹
Selected health-related programs²	F	...	F	...
All other programs³	F	...

.. not available for a specific reference period

... not applicable

x suppressed to meet the confidentiality requirements of the *Statistics Act*

^E use with caution

F too unreliable to be published

1. Excludes veterinary programs.

2. Includes Psychology, Social work, Epidemiology and Health and physical education / fitness programs.

3. Includes veterinary programs but excludes all health programs, Psychology, Social work, Epidemiology and Health and physical education / fitness.

4. Graduates who pursued further education after 2000 are excluded from this table.

Note: Type of program is defined using the Classification of Instructional Programs (CIP). See Appendix 3 for more details.

Source: Follow-up Survey of Graduates (Class of 2000), Statistics Canada.

Table 5.10.5
Type of occupation of Class of 2000 graduates⁴ employed five years after graduation,
by level of study and type of program, New Brunswick

	Employed in a health occupation		Employed in a health-related occupation		Employed in another type of occupation	
	%	standard error	%	standard error	%	standard error
College graduates						
All programs	15.1	(1.3)	F	...	83.2	(1.4)
Health programs¹	79.5	(4.0)	F	...	18.2^E	(3.9)
Dental support services and allied professions
Health and medical administrative services	F	...	F	...
Allied health diagnostic, intervention and treatment professions	X
Nursing	93.2	(2.9)	F	...	F	...
Nursing / registered nurse
Licensed practical / vocational nurse training
Rehabilitation and therapeutic professions
Health aides / attendants / orderlies
Selected health-related programs²	F	...
Social work	F	...
All other programs³	F	...	F	...	96.8	(0.9)
University graduates						
All programs	9.7	(1.3)	2.7^E	(0.8)	87.6	(1.5)
Health programs¹	83.9	(6.0)	F	...	F	...
Medicine
Nursing	79.2	(7.5)	F	...	F	...
Nursing / registered nurse	81.2	(7.7)	F	...	F	...
Rehabilitation and therapeutic professions
Selected health-related programs²	F	...	F	...	84.4	(7.5)
Psychology	F	...	F	...	85.3	(8.6)
Social work	F	...	F	...
Health and physical education / fitness	F	...
All other programs³	F	...	F	...	96.0	(1.1)
Bachelor graduates						
All programs	11.1	(1.6)	F	...	87.2	(1.8)
Health programs¹	85.6	(6.1)	F	...	F	...
Medicine
Nursing	81.2	(7.7)	F	...	F	...
Nursing / registered nurse	81.2	(7.7)	F	...	F	...
Rehabilitation and therapeutic professions
Selected health-related programs²	F	...	93.2	(7.1)
Psychology	F	...
Social work	X
Health and physical education / fitness	F	...
All other programs³	F	...	F	...	96.5	(1.2)

Table 5.10.5 (concluded)

Type of occupation of Class of 2000 graduates⁴ employed five years after graduation, by level of study and type of program, New Brunswick

	Employed in a health occupation		Employed in a health-related occupation		Employed in another type of occupation	
	%	standard error	%	standard error	%	standard error
Master's graduates						
All programs	F	...	F	...	90.7	(2.8)
Health programs¹	F	x	...
Nursing	F	x	...
Nursing / registered nurse
Selected health-related programs²	F	...	F	...	F	...
Psychology	F	...	F	...	F	...
Social work	F	...	F	...
All other programs³	F	...	F	...	94.9	(1.7)
Doctoral graduates						
All programs	F	...	F	...	x	...
Health programs¹
Selected health-related programs²	x
All other programs³	F	x	...

.. not available for a specific reference period

... not applicable

x suppressed to meet the confidentiality requirements of the *Statistics Act*

^E use with caution

F too unreliable to be published

1. Excludes veterinary programs.

2. Includes Psychology, Social work, Epidemiology and Health and physical education / fitness programs.

3. Includes veterinary programs but excludes all health programs, Psychology, Social work, Epidemiology and Health and physical education / fitness.

4. Graduates who pursued further education after 2000 are excluded from this table.

Note: Type of program is defined using the Classification of Instructional Programs (CIP). See Appendix 3 for more details.

Source: Follow-up Survey of Graduates (Class of 2000), Statistics Canada.

Table 5.10.6
Type of occupation of Class of 2000 graduates⁴ employed five years after graduation,
by level of study and type of program, Quebec

	Employed in a health occupation		Employed in a health-related occupation		Employed in another type of occupation	
	%	standard error	%	standard error	%	standard error
College graduates						
All programs	9.8	(0.8)	1.8^E	(0.5)	88.5	(1.0)
Health programs¹	74.3	(4.8)	F	...	22.6^E	(4.6)
Dental support services and allied professions	84.3	(7.6)	F	...
Health and medical administrative services	X	...
Allied health diagnostic, intervention and treatment professions	X
Nursing	X	...	F
Nursing / registered nurse	X
Licensed practical / vocational nurse training
Rehabilitation and therapeutic professions	60.5 ^E	(15.1)	F	...	F	...
Health aides / attendants / orderlies
Selected health-related programs²	F	...
Social work	F	...
All other programs³	2.8^E	(0.6)	1.6^E	(0.5)	95.5	(0.8)
University graduates						
All programs	11.7	(0.5)	3.1	(0.4)	85.2	(0.7)
Health programs¹	80.5	(2.0)	2.9^E	(0.7)	16.6	(2.0)
Medicine	95.7	(3.8)	F	...
Nursing	85.7	(2.1)	4.1 ^E	(1.1)	10.2 ^E	(1.8)
Nursing / registered nurse	92.5	(4.1)	F	...
Rehabilitation and therapeutic professions	77.5	(8.5)	F	...
Selected health-related programs²	F	...	35.0	(5.4)	62.8	(5.5)
Psychology	F	...	36.3 ^E	(7.3)	63.3	(7.3)
Social work	F	...	46.7 ^E	(10.3)	48.9 ^E	(10.4)
Health and physical education / fitness	F	...
All other programs³	2.8	(0.4)	0.8^E	(0.2)	96.5	(0.5)
Bachelor graduates						
All programs	12.7	(0.6)	2.0^E	(0.5)	85.3	(0.8)
Health programs¹	86.2	(2.3)	F	...	11.8^E	(2.2)
Medicine	F
Nursing	89.2	(2.0)	F	...	8.3 ^E	(1.8)
Nursing / registered nurse	92.0	(4.4)	F	...
Rehabilitation and therapeutic professions	95.4	(4.2)	F	...
Selected health-related programs²	F	...	25.7^E	(7.1)	71.5	(7.3)
Psychology	F	...	86.4	(9.7)
Social work	F	...	43.0 ^E	(11.7)	51.4 ^E	(11.9)
Health and physical education / fitness	F	...
All other programs³	2.7^E	(0.5)	F	...	96.8	(0.5)

Table 5.10.6 (concluded)

Type of occupation of Class of 2000 graduates⁴ employed five years after graduation, by level of study and type of program, Quebec

	Employed in a health occupation		Employed in a health-related occupation		Employed in another type of occupation	
	%	standard error	%	standard error	%	standard error
Master's graduates						
All programs	6.5	(1.0)	6.0^E	(1.2)	87.5	(1.5)
Health programs¹	52.2	(6.2)	9.0^E	(3.0)	38.8	(6.3)
Nursing	55.7 ^E	(10.5)	F	...	F	...
Nursing / registered nurse	x
Selected health-related programs²	50.1^E	(8.9)	49.9^E	(8.9)
Psychology	53.4 ^E	(10.7)	46.6 ^E	(10.7)
Social work	x	...	F	...
All other programs³	3.1^E	(0.9)	F	...	95.6	(1.1)
Doctoral graduates						
All programs	22.6	(2.3)	3.3^E	(0.7)	74.2	(2.3)
Health programs¹	83.7	(3.2)	16.3^E	(3.2)
Selected health-related programs²	F	...	39.5^E	(6.7)	51.0	(6.8)
All other programs³	F	...	F	...	96.6	(1.2)

.. not available for a specific reference period

... not applicable

x suppressed to meet the confidentiality requirements of the *Statistics Act*^E use with caution

F too unreliable to be published

1. Excludes veterinary programs.

2. Includes Psychology, Social work, Epidemiology and Health and physical education / fitness programs.

3. Includes veterinary programs but excludes all health programs, Psychology, Social work, Epidemiology and Health and physical education / fitness.

4. Graduates who pursued further education after 2000 are excluded from this table.

Note: Type of program is defined using the Classification of Instructional Programs (CIP). See Appendix 3 for more details.**Source:** Follow-up Survey of Graduates (Class of 2000), Statistics Canada.

Table 5.10.7

Type of occupation of Class of 2000 graduates⁴ employed five years after graduation, by level of study and type of program, Ontario

	Employed in a health occupation		Employed in a health-related occupation		Employed in another type of occupation	
	%	standard error	%	standard error	%	standard error
College graduates						
All programs	14.5	(1.4)	2.8^E	(0.9)	82.7	(1.6)
Health programs¹	79.9	(5.1)	F	...	17.0^E	(4.6)
Dental support services and allied professions	89.5	(9.9)	F	...
Health and medical administrative services	F	...	F	...	F	...
Allied health diagnostic, intervention and treatment professions	F
Nursing	87.6	(6.9)	F	...
Nursing / registered nurse	89.6	(9.9)	F	...
Licensed practical / vocational nurse training	80.3 ^E	(17.4)	F	...
Rehabilitation and therapeutic professions	F	F	...
Health aides / attendants / orderlies	87.1	(8.9)	F	...
Selected health-related programs²	F	...	F	...	62.5	(10.0)
Social work	F	...	F	...	59.6 ^E	(11.1)
All other programs³	F	...	F	...	95.7	(1.1)
University graduates						
All programs	6.0	(0.8)	2.7^E	(0.6)	91.3	(1.0)
Health programs¹	71.0	(5.6)	F	...	15.2^E	(3.3)
Medicine	x
Nursing	79.6	(8.1)	F	...	F	...
Nursing / registered nurse	82.5	(8.7)	F	...	F	...
Rehabilitation and therapeutic professions	97.4	(2.7)	F	...
Selected health-related programs²	F	...	F	...	83.3	(6.1)
Psychology	F	...	F	...	90.7	(4.0)
Social work	49.1 ^E	(13.0)	50.9 ^E	(13.0)
Health and physical education / fitness	F	...	96.6	(3.7)
All other programs³	F	...	F	...	97.8	(0.6)
Bachelor graduates						
All programs	6.1	(1.0)	F	...	92.1	(1.2)
Health programs¹	79.8	(7.4)	F	...	F	...
Medicine	x
Nursing	84.5	(8.9)	F	...	F	...
Nursing / registered nurse	86.8	(9.4)	F	...	F	...
Rehabilitation and therapeutic professions	F
Selected health-related programs²	F	...	92.9	(7.4)
Psychology	F	...
Social work	x
Health and physical education / fitness	x	...
All other programs³	F	...	F	...	97.9	(0.8)

Table 5.10.7 (concluded)

Type of occupation of Class of 2000 graduates⁴ employed five years after graduation, by level of study and type of program, Ontario

	Employed in a health occupation		Employed in a health-related occupation		Employed in another type of occupation	
	%	standard error	%	standard error	%	standard error
Master's graduates						
All programs	6.0	(0.9)	4.8^E	(1.1)	89.2	(1.4)
Health programs¹	54.4	(7.3)	F	...	30.3^E	(6.3)
Nursing	44.2 ^E	(10.6)	F	...	37.4 ^E	(10.2)
Nursing / registered nurse	40.5 ^E	(12.8)	F	...	F	...
Selected health-related programs²	F	...	23.8^E	(7.5)	71.3	(8.6)
Psychology	F	...	F	...	80.3 ^E	(14.5)
Social work	36.8 ^E	(8.7)	63.2	(8.7)
All other programs³	F	...	F	...	97.7	(0.8)
Doctoral graduates						
All programs	F	...	7.1	(0.7)	89.4	(2.0)
Health programs¹	F	...	F	...	F	...
Selected health-related programs²	F	...	48.0	(3.8)	50.6	(3.8)
All other programs³	1.3^E	(0.4)	F	...	98.2	(0.4)

.. not available for a specific reference period

... not applicable

x suppressed to meet the confidentiality requirements of the *Statistics Act*^E use with caution

F too unreliable to be published

1. Excludes veterinary programs.

2. Includes Psychology, Social work, Epidemiology and Health and physical education / fitness programs.

3. Includes veterinary programs but excludes all health programs, Psychology, Social work, Epidemiology and Health and physical education / fitness.

4. Graduates who pursued further education after 2000 are excluded from this table.

Note: Type of program is defined using the Classification of Instructional Programs (CIP). See Appendix 3 for more details.**Source:** Follow-up Survey of Graduates (Class of 2000), Statistics Canada.

Table 5.10.8**Type of occupation of Class of 2000 graduates⁴ employed five years after graduation, by level of study and type of program, Manitoba**

	Employed in a health occupation		Employed in a health-related occupation		Employed in another type of occupation	
	%	standard error	%	standard error	%	standard error
College graduates						
All programs	19.8	(1.7)	F	...	79.7	(1.7)
Health programs¹	62.6	(4.6)	F	...	36.9	(4.6)
Dental support services and allied professions	F	x	...
Health and medical administrative services	F	86.1	(9.8)
Allied health diagnostic, intervention and treatment professions	x
Nursing	95.4	(3.9)	F	...
Nursing / registered nurse	x
Licensed practical / vocational nurse training	95.3	(3.9)	F	...
Rehabilitation and therapeutic professions
Health aides / attendants / orderlies	56.9	(8.1)	43.1 ^E	(8.1)
Selected health-related programs²	F	73.5^E	(12.3)
Social work	F	73.5 ^E	(12.3)
All other programs³	2.5^E	(0.6)	F	...	97.0	(0.7)
University graduates						
All programs	12.9	(1.0)	3.7^E	(0.8)	83.4	(1.2)
Health programs¹	78.2	(2.5)	8.4^E	(1.6)	13.4	(2.0)
Medicine	x	...	F
Nursing	83.4	(3.2)	6.7 ^E	(2.0)	9.8 ^E	(2.6)
Nursing / registered nurse	83.8	(3.3)	7.8 ^E	(2.3)	8.4 ^E	(2.6)
Rehabilitation and therapeutic professions	82.8	(7.3)	F	...
Selected health-related programs²	F	...	F	...	77.2	(8.1)
Psychology	F	...	F	...	82.3	(8.0)
Social work	F	...	65.3 ^E	(16.3)
Health and physical education / fitness	x	...
All other programs³	2.2^E	(0.6)	F	...	96.2	(1.0)
Bachelor graduates						
All programs	14.1	(1.2)	3.3^E	(1.0)	82.6	(1.5)
Health programs¹	86.2	(2.4)	4.9^E	(1.3)	9.0^E	(2.1)
Medicine	x	...	F
Nursing	83.8	(3.4)	7.5 ^E	(2.2)	8.7 ^E	(2.7)
Nursing / registered nurse	84.7	(3.5)	8.6 ^E	(2.5)	F	...
Rehabilitation and therapeutic professions	82.8	(7.3)	F	...
Selected health-related programs²	F	...	F	...	78.4	(10.6)
Psychology	F	89.0	(10.4)
Social work	F	...	x	...
Health and physical education / fitness	x	...
All other programs³	F	...	F	...	96.6	(1.1)

Table 5.10.8 (concluded)

Type of occupation of Class of 2000 graduates⁴ employed five years after graduation, by level of study and type of program, Manitoba

	Employed in a health occupation		Employed in a health-related occupation		Employed in another type of occupation	
	%	standard error	%	standard error	%	standard error
Master's graduates						
All programs	9.4^E	(2.0)	5.3^E	(1.2)	85.3	(2.2)
Health programs¹	40.7^E	(8.2)	33.4^E	(7.7)	25.9^E	(7.0)
Nursing	80.0	(8.8)	F	...
Nursing / registered nurse	74.4	(10.1)	F	...
Selected health-related programs²	F	...	79.1	(7.6)
Psychology	F	...	72.0	(11.3)
Social work	F	...	80.8	(12.4)
All other programs³	F	94.1	(2.0)
Doctoral graduates						
All programs	F	...	F	...	93.2	(2.0)
Health programs¹	x	...
Selected health-related programs²	F	...	x	...
All other programs³	F	98.0	(1.0)

.. not available for a specific reference period

... not applicable

x suppressed to meet the confidentiality requirements of the *Statistics Act*

^E use with caution

F too unreliable to be published

1. Excludes veterinary programs.

2. Includes Psychology, Social work, Epidemiology and Health and physical education / fitness programs.

3. Includes veterinary programs but excludes all health programs, Psychology, Social work, Epidemiology and Health and physical education / fitness.

4. Graduates who pursued further education after 2000 are excluded from this table.

Note: Type of program is defined using the Classification of Instructional Programs (CIP). See Appendix 3 for more details.

Source: Follow-up Survey of Graduates (Class of 2000), Statistics Canada.

Table 5.10.9**Type of occupation of Class of 2000 graduates⁴ employed five years after graduation, by level of study and type of program, Saskatchewan**

	Employed in a health occupation		Employed in a health-related occupation		Employed in another type of occupation	
	%	standard error	%	standard error	%	standard error
College graduates						
All programs	19.6	(1.2)	F	...	79.5	(1.2)
Health programs¹	70.2	(3.2)	F	...	27.5	(3.2)
Dental support services and allied professions	94.6	(3.2)	F	...
Health and medical administrative services	F	...	69.7 ^E	(12.8)
Allied health diagnostic, intervention and treatment professions	44.2	(6.7)	55.8	(6.7)
Nursing	92.4	(4.4)	F	...
Nursing / registered nurse	x
Licensed practical / vocational nurse training	86.6	(7.5)	F	...
Rehabilitation and therapeutic professions	F	83.3	(11.0)
Health aides / attendants / orderlies
Selected health-related programs²	F	...	x	...
Social work	F	...	x	...
All other programs³	2.1^E	(0.4)	97.9	(0.4)
University graduates						
All programs	12.8	(1.1)	2.9^E	(0.7)	84.3	(1.3)
Health programs¹	90.3	(3.4)	F	...	F	...
Medicine	x
Nursing	91.6	(5.0)	F	...
Nursing / registered nurse	91.6	(5.0)	F	...
Rehabilitation and therapeutic professions	F
Selected health-related programs²	F	...	20.0^E	(5.4)	73.2	(6.3)
Psychology	F	...	21.9 ^E	(6.7)	72.2	(8.1)
Social work	F	...	75.6	(10.3)
Health and physical education / fitness	F	68.3 ^E	(17.4)
All other programs³	4.3^E	(0.9)	F	...	95.3	(1.0)
Bachelor graduates						
All programs	13.7	(1.3)	2.5^E	(0.8)	83.7	(1.5)
Health programs¹	93.1	(3.4)	F	...	F	...
Medicine	x
Nursing	95.1	(4.5)	F	...
Nursing / registered nurse	95.1	(4.5)	F	...
Rehabilitation and therapeutic professions	F
Selected health-related programs²	F	...	F	...	75.4	(7.7)
Psychology	F	...	F	...	77.3 ^E	(14.1)
Social work	F	...	77.0	(10.6)
Health and physical education / fitness	F	x	...
All other programs³	4.5^E	(1.1)	F	...	95.1	(1.1)

Table 5.10.9 (concluded)

Type of occupation of Class of 2000 graduates⁴ employed five years after graduation, by level of study and type of program, Saskatchewan

	Employed in a health occupation		Employed in a health-related occupation		Employed in another type of occupation	
	%	standard error	%	standard error	%	standard error
Master's graduates						
All programs	F	...	4.5	(0.7)	88.5	(2.5)
Health programs¹	78.7	(12.5)	F	...
Nursing	F	F	...
Nursing / registered nurse	F	F	...
Selected health-related programs²	31.2	(4.0)	68.8	(4.0)
Psychology	29.1	(4.2)	70.9	(4.2)
Social work	x	...	F	...
All other programs³	F	98.6	(0.6)
Doctoral graduates						
All programs	F	...	x	...	77.6	(8.4)
Health programs¹	x	...
Selected health-related programs²	x	...	F	...
All other programs³	F	83.1	(10.3)

.. not available for a specific reference period

... not applicable

x suppressed to meet the confidentiality requirements of the *Statistics Act*

^E use with caution

F too unreliable to be published

1. Excludes veterinary programs.

2. Includes Psychology, Social work, Epidemiology and Health and physical education / fitness programs.

3. Includes veterinary programs but excludes all health programs, Psychology, Social work, Epidemiology and Health and physical education / fitness.

4. Graduates who pursued further education after 2000 are excluded from this table.

Note: Type of program is defined using the Classification of Instructional Programs (CIP). See Appendix 3 for more details.

Source: Follow-up Survey of Graduates (Class of 2000), Statistics Canada.

Table 5.10.10**Type of occupation of Class of 2000 graduates⁴ employed five years after graduation, by level of study and type of program, Alberta**

	Employed in a health occupation		Employed in a health-related occupation		Employed in another type of occupation	
	%	standard error	%	standard error	%	standard error
College graduates						
All programs	11.5	(1.1)	1.4^E	(0.5)	87.1	(1.2)
Health programs¹	74.2	(4.7)	25.8^E	(4.7)
Dental support services and allied professions	84.2	(5.7)	F	...
Health and medical administrative services	X	...
Allied health diagnostic, intervention and treatment professions	F	X	...
Nursing	89.0	(5.8)	F	...
Nursing / registered nurse	89.8	(7.9)	F	...
Licensed practical / vocational nurse training	X
Rehabilitation and therapeutic professions	X	...
Health aides / attendants / orderlies
Selected health-related programs²	F	...	88.9	(8.6)
Social work	F	...	86.7	(10.2)
All other programs³	3.2^E	(0.9)	F	...	95.4	(1.0)
University graduates						
All programs	9.4	(1.0)	2.9^E	(0.9)	87.7	(1.3)
Health programs¹	77.6	(4.5)	F	...	20.4^E	(4.4)
Medicine	F	F	...
Nursing	82.2	(7.2)	F	...	F	...
Nursing / registered nurse	82.3	(7.4)	F	...	F	...
Rehabilitation and therapeutic professions	65.1 ^E	(14.0)	F	...	F	...
Selected health-related programs²	F	...	79.7	(7.5)
Psychology	F	...	94.8	(2.1)
Social work	73.2 ^E	(15.0)	F	...
Health and physical education / fitness	F	...
All other programs³	F	...	0.7^E	(0.2)	98.3	(0.4)
Bachelor graduates						
All programs	10.4	(1.3)	F	...	87.2	(1.6)
Health programs¹	82.2	(5.4)	F	...	16.0^E	(5.3)
Medicine	X
Nursing	84.4	(8.2)	F	...
Nursing / registered nurse	84.0	(8.4)	F	...
Rehabilitation and therapeutic professions	67.3 ^E	(14.7)	F	...	F	...
Selected health-related programs²	F	...	82.1	(9.0)
Psychology	F	...
Social work	X	...	F	...
Health and physical education / fitness	F	...
All other programs³	F	...	F	...	98.7	(0.5)

Table 5.10.10 (concluded)

Type of occupation of Class of 2000 graduates⁴ employed five years after graduation, by level of study and type of program, Alberta

	Employed in a health occupation		Employed in a health-related occupation		Employed in another type of occupation	
	%	standard error	%	standard error	%	standard error
Master's graduates						
All programs	7.9^E	(1.4)	3.8^E	(0.7)	88.3	(1.5)
Health programs¹	73.8	(5.9)	F	...	22.4^E	(5.3)
Nursing	73.8 ^E	(12.7)	F	...	F	...
Nursing / registered nurse	73.8 ^E	(12.7)	F	...	F	...
Selected health-related programs²	33.7^E	(7.3)	66.3	(7.3)
Psychology	x	...	F	...
Social work	47.3 ^E	(10.2)	52.7 ^E	(10.2)
All other programs³	F	...	F	...	97.2	(0.8)
Doctoral graduates						
All programs	5.9^E	(1.6)	94.1	(1.6)
Health programs¹	F	...
Selected health-related programs²	F	...	73.6	(9.5)
All other programs³	F	...	96.8	(1.1)

.. not available for a specific reference period

... not applicable

x suppressed to meet the confidentiality requirements of the *Statistics Act*^E use with caution

F too unreliable to be published

1. Excludes veterinary programs.

2. Includes Psychology, Social work, Epidemiology and Health and physical education / fitness programs.

3. Includes veterinary programs but excludes all health programs, Psychology, Social work, Epidemiology and Health and physical education / fitness.

4. Graduates who pursued further education after 2000 are excluded from this table.

Note: Type of program is defined using the Classification of Instructional Programs (CIP). See Appendix 3 for more details.**Source:** Follow-up Survey of Graduates (Class of 2000), Statistics Canada.

Table 5.10.11
Type of occupation of Class of 2000 graduates⁴ employed five years after graduation, by level of study and type of program, British Columbia

	Employed in a health occupation		Employed in a health-related occupation		Employed in another type of occupation	
	%	standard error	%	standard error	%	standard error
College graduates						
All programs	15.8	(1.3)	F	...	83.1	(1.4)
Health programs¹	70.9	(4.1)	F	...	28.4	(4.1)
Dental support services and allied professions	90.8	(6.1)	F	...
Health and medical administrative services	F	89.4	(9.3)
Allied health diagnostic, intervention and treatment professions	x
Nursing	91.5	(5.7)	F	...	F	...
Nursing / registered nurse	88.0	(11.5)	F
Licensed practical / vocational nurse training	F
Rehabilitation and therapeutic professions	x	...
Health aides / attendants / orderlies	74.6	(6.1)	25.4 ^E	(6.1)
Selected health-related programs²	F	89.1	(10.1)
Social work	F	89.1	(10.1)
All other programs³	F	...	F	...	98.2	(0.7)
University graduates						
All programs	7.5	(0.9)	3.0^E	(0.8)	89.5	(1.2)
Health programs¹	82.5	(4.3)	F	...	17.1^E	(4.3)
Medicine	x
Nursing	85.7	(6.7)	F	...
Nursing / registered nurse	88.2	(9.3)	F	...
Rehabilitation and therapeutic professions	F
Selected health-related programs²	F	...	32.3^E	(10.0)	67.3	(10.0)
Psychology	F	...	85.9	(8.9)
Social work	54.6 ^E	(15.1)	45.4 ^E	(15.1)
Health and physical education / fitness	F	x	...
All other programs³	2.8^E	(0.8)	1.2^E	(0.4)	96.0	(0.8)
Bachelor graduates						
All programs	9.4	(1.3)	F	...	87.5	(1.6)
Health programs¹	89.7	(5.0)	F	...
Medicine	x
Nursing	92.7	(7.2)	F	...
Nursing / registered nurse	90.4	(9.4)	F	...
Rehabilitation and therapeutic professions	F
Selected health-related programs²	F	...	66.7^E	(12.9)
Psychology	F	...	87.6	(12.1)
Social work	x	...	F	...
Health and physical education / fitness	x	...
All other programs³	3.7^E	(1.1)	F	...	95.2	(1.2)

Table 5.10.11 (concluded)

Type of occupation of Class of 2000 graduates⁴ employed five years after graduation, by level of study and type of program, British Columbia

	Employed in a health occupation		Employed in a health-related occupation		Employed in another type of occupation	
	%	standard error	%	standard error	%	standard error
Master's graduates						
All programs	2.8^E	(0.5)	2.5^E	(0.5)	94.6	(0.7)
Health programs¹	63.2	(7.4)	F	...	34.5^E	(7.2)
Nursing	52.0 ^E	(12.1)	48.0 ^E	(12.1)
Nursing / registered nurse	F	F	...
Selected health-related programs²	F	...	25.1^E	(5.8)	73.0	(5.9)
Psychology	F	...
Social work	53.1 ^E	(9.8)	46.9 ^E	(9.8)
All other programs³	F	...	1.5^E	(0.4)	98.2	(0.5)
Doctoral graduates						
All programs	F	...	4.9^E	(0.9)	92.5	(1.3)
Health programs¹	F	91.0	(6.6)
Selected health-related programs²	39.7^E	(7.1)	60.3	(7.1)
All other programs³	F	...	F	...	95.8	(1.2)

.. not available for a specific reference period

... not applicable

^E use with caution

F too unreliable to be published

1. Excludes veterinary programs.

2. Includes Psychology, Social work, Epidemiology and Health and physical education / fitness programs.

3. Includes veterinary programs but excludes all health programs, Psychology, Social work, Epidemiology and Health and physical education / fitness.

4. Graduates who pursued further education after 2000 are excluded from this table.

Note: Type of program is defined using the Classification of Instructional Programs (CIP). See Appendix 3 for more details.

Source: Follow-up Survey of Graduates (Class of 2000), Statistics Canada.

Table 5.10.12
Type of occupation of Class of 2000 college graduates⁴ employed five years after graduation,
by type of program, Territories

	Employed in a health occupation		Employed in a health-related occupation		Employed in another type of occupation	
	%	standard error	%	standard error	%	standard error
Yukon						
All programs	X	...
Health programs¹
Dental support services and allied professions
Health and medical administrative services
Allied health diagnostic, intervention and treatment professions
Nursing
Nursing / Registered nurse
Licensed practical / vocational nurse training
Rehabilitation and therapeutic professions
Health aides / Attendants / Orderlies
Selected health-related programs²
Social work
All other programs³	X	...
Northwest Territories						
All programs	40.4	(6.1)	59.6	(6.1)
Health programs¹	87.5	(7.8)	F	...
Dental support services and allied professions
Health and medical administrative services
Allied health diagnostic, intervention and treatment professions
Nursing	X
Nursing / Registered nurse
Licensed practical / vocational nurse training
Rehabilitation and therapeutic professions
Health aides / Attendants / Orderlies	X	F	...
Selected health-related programs²
Social work
All other programs³	F	94.0	(3.4)

Table 5.10.12 (concluded)

Type of occupation of Class of 2000 college graduates⁴ employed five years after graduation by type of program, Territories

	Employed in a health occupation		Employed in a health-related occupation		Employed in another type of occupation	
	%	standard error	%	standard error	%	standard error
Nunavut						
All programs	X	...
Health programs¹
Dental support services and allied professions
Health and medical administrative services
Allied health diagnostic, intervention and treatment professions
Nursing
Nursing / Registered nurse
Licensed practical / vocational nurse training
Rehabilitation and therapeutic professions
Health aides / Attendants / Orderlies
Selected health-related programs²
Social work
All other programs³	X	...

.. not available for a specific reference period

... not applicable

X suppressed to meet the confidentiality requirements of the *Statistics Act*^E use with caution

F too unreliable to be published

1. Excludes veterinary programs.

2. Includes Psychology, Social work, Epidemiology and Health and physical education / fitness programs.

3. Includes veterinary programs but excludes all health programs, Psychology, Social work, Epidemiology and Health and physical education / fitness.

4. Graduates who pursued further education after 2000 are excluded from this table.

Notes: University programs are not offered in the territories.

Type of program is defined using the Classification of Instructional Programs (CIP). See Appendix 3 for more details.

Source: Follow-up Survey of Graduates (Class of 2000), Statistics Canada.

Table 5.11.1

Retention in health occupations of Class of 2000 graduates⁴ five years after graduation, by level of study and type of program, Canada

	Employed		Employed full-time		Employed in a health occupation	
	%	standard error	%	standard error	%	standard error
College graduates						
All programs	97.0	(0.9)	79.8	(2.7)	86.1	(2.4)
Health programs¹	96.6	(1.1)	81.1	(2.9)	88.8	(2.5)
Dental support services and allied professions	96.2	(1.7)	76.8	(6.6)	96.3	(1.3)
Health and medical administrative services	x	...	F	...	x	...
Allied health diagnostic, intervention and treatment professions	99.2	(0.7)	93.4	(3.2)	95.9	(1.8)
Nursing	94.9	(2.9)	84.0	(4.4)	90.6	(4.4)
Nursing / registered nurse	F	...	F	...	88.1	(8.3)
Licensed practical / vocational nurse training	90.3	(7.0)	74.3	(9.3)	89.2	(9.0)
Rehabilitation and therapeutic professions	F	...	94.7	(3.9)	F	...
Health aides / attendants / orderlies	95.5	(2.1)	69.1	(8.5)	93.8	(2.4)
Selected health-related programs²	F	...	F	...	F	...
Social work	F	...	F	...	F	...
All other programs³	99.5	(0.3)	81.9	(7.3)	73.0	(7.5)
University graduates						
All programs	95.6	(1.8)	82.9	(2.1)	83.5	(2.2)
Health programs¹	98.6	(0.4)	85.3	(1.5)	93.1	(1.2)
Medicine	94.0	(4.2)	85.6	(6.2)	97.7	(1.0)
Nursing	98.8	(0.4)	84.6	(1.9)	89.9	(2.3)
Nursing / registered nurse	98.8	(0.5)	83.4	(2.8)	88.7	(3.4)
Rehabilitation and therapeutic professions	97.7	(1.5)	84.8	(4.4)	96.0	(2.2)
Selected health-related programs²	71.8^E	(20.4)	62.7^E	(19.1)	F	...
Psychology	F	...	F	...	F	...
Social work	x	...	x
Health and physical education / fitness	F	...	91.2	(9.8)	F	...
All other programs³	91.8	(5.1)	79.6	(5.6)	62.0	(6.8)
Bachelor graduates						
All programs	94.9	(2.2)	81.7	(2.5)	84.7	(2.7)
Health programs¹	98.5	(0.5)	84.1	(1.7)	93.6	(1.5)
Medicine	93.8	(5.5)	82.1	(8.5)	99.1	(0.7)
Nursing	98.8	(0.4)	84.4	(2.0)	90.8	(2.4)
Nursing / registered nurse	98.7	(0.5)	83.4	(2.9)	89.4	(3.5)
Rehabilitation and therapeutic professions	97.4	(1.8)	83.0	(5.1)	96.2	(2.5)
Selected health-related programs²	F	...	F	...	F	...
Psychology	F	...	F	...	F	...
Social work	x	...	x
Health and physical education / fitness	F	...	x	...	F	...
All other programs³	89.9	(6.4)	79.2	(6.9)	62.7	(8.6)

Table 5.11.1 (concluded)

Retention in health occupations of Class of 2000 graduates⁴ five years after graduation, by level of study and type of program, Canada

	Employed		Employed full-time		Employed in a health occupation	
	%	standard error	%	standard error	%	standard error
Master's graduates						
All programs	98.6	(0.6)	85.0	(3.2)	78.9	(3.3)
Health programs¹	98.5	(0.8)	89.1	(2.0)	89.7	(2.0)
Nursing	98.1	(1.0)	88.0	(3.6)	78.0	(5.9)
Nursing / registered nurse	F	...	83.2	(7.1)	77.0	(8.9)
Selected health-related programs²	F	...	79.1^E	(19.4)	F	...
Psychology	x	...	F	...	F	...
Social work	x	...	x
All other programs³	98.5	(1.5)	76.4	(8.7)	65.7	(8.4)
Doctoral graduates						
All programs	100.0	(0.0)	96.6	(1.0)	76.9	(3.8)
Health programs¹	100.0	(0.0)	96.1	(1.3)	92.9	(2.1)
Selected health-related programs²	F	...	89.8	(6.8)	F	...
All other programs³	F	...	F	...	37.3^E	(9.3)

.. not available for a specific reference period

... not applicable

x suppressed to meet the confidentiality requirements of the *Statistics Act*

^E use with caution

F too unreliable to be published

0 true zero or a value rounded to zero

1. Excludes veterinary programs.

2. Includes Psychology, Social work, Epidemiology and Health and physical education / fitness programs.

3. Includes veterinary programs but excludes all health programs, Psychology, Social work, Epidemiology and Health and physical education / fitness.

4. The intent of this table is to measure the retention in health occupations of Class of 2000 graduates who were employed in a health occupation in 2002. Graduates who pursued further education after 2000 are excluded from this table.

Note: Type of program is defined using the Classification of Instructional Programs (CIP). See Appendix 3 for more details.

Source: Follow-up Survey of Graduates (Class of 2000), Statistics Canada.

Table 5.11.2
Retention in health occupations of Class of 2000 graduates⁴ five years after graduation, by level of study and type of program, Newfoundland and Labrador

	Employed		Employed full-time		Employed in a health occupation	
	%	standard error	%	standard error	%	standard error
College graduates						
All programs	F	...	95.4	(2.2)	93.9	(3.1)
Health programs¹	F	...	94.6	(2.5)	F	...
Dental support services and allied professions
Health and medical administrative services
Allied health diagnostic, intervention and treatment professions	F	...	F	...	F	...
Nursing
Nursing / registered nurse
Licensed practical / vocational nurse training
Rehabilitation and therapeutic professions
Health aides / attendants / orderlies
Selected health-related programs²
Social work
All other programs³	x	...	x	...	F	...
University graduates						
All programs	100	(0.0)	95.5	(2.9)	93.3	(3.1)
Health programs¹	100	(0.0)	95.0	(3.2)	98.1	(0.7)
Medicine	x	...	x	...	x	...
Nursing	F	...	93.7	(4.0)	98.8	(0.7)
Nursing / registered nurse	F	...	93.7	(4.0)	98.8	(0.7)
Rehabilitation and therapeutic professions
Selected health-related programs²
Psychology
Social work
Health and physical education / fitness
All other programs³	x	...	x	...	F	...
Bachelor graduates						
All programs	100.0	(0.0)	95.4	(3.0)	94.9	(3.1)
Health programs¹	100.0	(0.0)	94.9	(3.3)	100.0	(0.0)
Medicine	x	...	x	...	x	...
Nursing	F	...	93.6	(4.1)	F	...
Nursing / registered nurse	F	...	93.6	(4.1)	F	...
Rehabilitation and therapeutic professions
Selected health-related programs²
Psychology
Social work
Health and physical education / fitness
All other programs³	x	...	x	...	F	...

Table 5.11.2 (concluded)

Retention in health occupations of Class of 2000 graduates⁴ five years after graduation, by level of study and type of program, Newfoundland and Labrador

	Employed		Employed full-time		Employed in a health occupation	
	%	standard error	%	standard error	%	standard error
Master's graduates						
All programs	x	...	x	...	F	...
Health programs¹	x	...	x	...	F	...
Nursing	x	...	x
Nursing / registered nurse	x	...	x
Selected health-related programs²
Psychology
Social work
All other programs³
Doctoral graduates						
All programs
Health programs¹
Selected health-related programs²
All other programs³

.. not available for a specific reference period

... not applicable

x suppressed to meet the confidentiality requirements of the *Statistics Act*

F too unreliable to be published

0 true zero or a value rounded to zero

1. Excludes veterinary programs.

2. Includes Psychology, Social work, Epidemiology and Health and physical education / fitness programs.

3. Includes veterinary programs but excludes all health programs, Psychology, Social work, Epidemiology and Health and physical education / fitness.

4. The intent of this table is to measure the retention in health occupations of Class of 2000 graduates who were employed in a health occupation in 2002. Graduates who pursued further education after 2000 are excluded from this table.

Note: Type of program is defined using the Classification of Instructional Programs (CIP). See Appendix 3 for more details.

Source: Follow-up Survey of Graduates (Class of 2000), Statistics Canada.

Table 5.11.3

Retention in health occupations of Class of 2000 graduates⁴ five years after graduation, by level of study and type of program, Prince Edward Island

	Employed		Employed full-time		Employed in a health occupation	
	%	standard error	%	standard error	%	standard error
College graduates						
All programs	100.0	(0.0)	89.5	(4.5)	92.7	(2.9)
Health programs¹	100.0	(0.0)	88.1	(5.0)	95.1	(2.1)
Dental support services and allied professions	F	...	F	...	75.5	(10.4)
Health and medical administrative services
Allied health diagnostic, intervention and treatment professions	F	...	84.5	(9.7)	F	...
Nursing	F	...	85.9	(5.8)	F	...
Nursing / registered nurse
Licensed practical / vocational nurse training
Rehabilitation and therapeutic professions
Health aides / attendants / orderlies
Selected health-related programs²	x	...	x	...	F	...
Social work	x	...	x	...	F	...
All other programs³	x	...	x	...	x	...
University graduates						
All programs	F	...	92.2	(3.8)	F	...
Health programs¹	F	...	F	...	F	...
Medicine
Nursing	F	...	F	...	F	...
Nursing / registered nurse	F	...	F	...	F	...
Rehabilitation and therapeutic professions
Selected health-related programs²
Psychology
Social work
Health and physical education / fitness
All other programs³	F	...	90.1	(5.0)	F	...
Bachelor graduates						
All programs	F	...	93.1	(4.4)	F	...
Health programs¹	F	...	F	...	F	...
Medicine
Nursing	F	...	F	...	F	...
Nursing / registered nurse	F	...	F	...	F	...
Rehabilitation and therapeutic professions
Selected health-related programs²
Psychology
Social work
Health and physical education / fitness
All other programs³	F	...	90.6	(6.4)	F	...

Table 5.11.3 (concluded)

Retention in health occupations of Class of 2000 graduates⁴ five years after graduation, by level of study and type of program, Prince Edward Island

	Employed		Employed full-time		Employed in a health occupation	
	%	standard error	%	standard error	%	standard error
Master's graduates						
All programs	X	...	X	...	X	...
Health programs¹
Nursing
Nursing / registered nurse
Selected health-related programs²
Psychology
Social work
All other programs³	X	...	X	...	X	...
Doctoral graduates						
All programs	X	...	X	...	X	...
Health programs¹
Selected health-related programs²
All other programs³	X	...	X	...	X	...

.. not available for a specific reference period

... not applicable

x suppressed to meet the confidentiality requirements of the *Statistics Act*

^E use with caution

F too unreliable to be published

0 true zero or a value rounded to zero

1. Excludes veterinary programs.

2. Includes Psychology, Social work, Epidemiology and Health and physical education / fitness programs.

3. Includes veterinary programs but excludes all health programs, Psychology, Social work, Epidemiology and Health and physical education / fitness.

4. The intent of this table is to measure the retention in health occupations of Class of 2000 graduates who were employed in a health occupation in 2002. Graduates who pursued further education after 2000 are excluded from this table.

Note: Type of program is defined using the Classification of Instructional Programs (CIP). See Appendix 3 for more details.

Source: Follow-up Survey of Graduates (Class of 2000), Statistics Canada.

Table 5.11.4

Retention in health occupations of Class of 2000 graduates⁴ five years after graduation, by level of study and type of program, Nova Scotia

	Employed		Employed full-time		Employed in a health occupation	
	%	standard error	%	standard error	%	standard error
College graduates						
All programs	96.0	(3.5)	84.0	(6.5)	84.3	(6.4)
Health programs¹	94.5	(4.8)	88.9	(5.7)	97.7	(2.3)
Dental support services and allied professions	X	...	X	...	X	...
Health and medical administrative services
Allied health diagnostic, intervention and treatment professions	F	...	83.6	(13.0)	F	...
Nursing	F	...	F	...	F	...
Nursing / registered nurse
Licensed practical / vocational nurse training	F	...	F	...	F	...
Rehabilitation and therapeutic professions	X	...	X	...	X	...
Health aides / attendants / orderlies	83.1	(13.4)	74.0 ^E	(14.5)	92.0	(7.9)
Selected health-related programs²
Social work
All other programs³	F	...	71.6^E	(16.3)	51.8^E	(16.3)
University graduates						
All programs	98.5	(1.4)	84.4	(5.3)	86.9	(4.4)
Health programs¹	98.3	(1.6)	84.3	(5.7)	92.2	(4.0)
Medicine	X	...	X	...	X	...
Nursing	F	...	80.0	(10.2)	89.8	(6.7)
Nursing / registered nurse	F	...	80.0	(10.2)	89.8	(6.7)
Rehabilitation and therapeutic professions	91.2	(8.1)	73.3 ^E	(15.9)	80.4 ^E	(16.4)
Selected health-related programs²	X	...	F
Psychology
Social work	X	...	X
Health and physical education / fitness	X
All other programs³	F	...	F	...	X	...
Bachelor graduates						
All programs	98.4	(1.5)	83.3	(5.8)	89.2	(4.6)
Health programs¹	98.2	(1.7)	83.5	(6.1)	92.5	(4.3)
Medicine	X	...	X	...	X	...
Nursing	F	...	80.0	(10.2)	89.8	(6.7)
Nursing / registered nurse	F	...	80.0	(10.2)	89.8	(6.7)
Rehabilitation and therapeutic professions	91.0	(8.3)	72.7 ^E	(16.2)	79.9 ^E	(16.8)
Selected health-related programs²	X
Psychology
Social work
Health and physical education / fitness	X
All other programs³	X	...	X	...	X	...

Table 5.11.4 (concluded)

Retention in health occupations of Class of 2000 graduates⁴ five years after graduation, by level of study and type of program, Nova Scotia

	Employed		Employed full-time		Employed in a health occupation	
	%	standard error	%	standard error	%	standard error
Master's graduates						
All programs	F	...	95.9	(2.6)	62.2^E	(12.6)
Health programs¹	F	...	94.1	(3.5)	89.1	(5.3)
Nursing
Nursing / registered nurse
Selected health-related programs²	X	...	X
Psychology
Social work	X	...	X
All other programs³	X	...	X
Doctoral graduates						
All programs
Health programs¹
Selected health-related programs²
All other programs³

.. not available for a specific reference period

... not applicable

x suppressed to meet the confidentiality requirements of the *Statistics Act*^E use with caution

F too unreliable to be published

1. Excludes veterinary programs.

2. Includes Psychology, Social work, Epidemiology and Health and physical education / fitness programs.

3. Includes veterinary programs but excludes all health programs, Psychology, Social work, Epidemiology and Health and physical education / fitness.

4. The intent of this table is to measure the retention in health occupations of Class of 2000 graduates who were employed in a health occupation in 2002. Graduates who pursued further education after 2000 are excluded from this table.

Note: Type of program is defined using the Classification of Instructional Programs (CIP). See Appendix 3 for more details.**Source:** Follow-up Survey of Graduates (Class of 2000), Statistics Canada.

Table 5.11.5**Retention in health occupations of Class of 2000 graduates⁴ five years after graduation, by level of study and type of program, New Brunswick**

	Employed		Employed full-time		Employed in a health occupation	
	%	standard error	%	standard error	%	standard error
College graduates						
All programs	95.1	(2.2)	76.5	(5.1)	91.2	(3.0)
Health programs¹	95.7	(2.2)	78.3	(5.2)	92.2	(3.0)
Dental support services and allied professions
Health and medical administrative services
Allied health diagnostic, intervention and treatment professions	X	...	X	...	X	...
Nursing	94.9	(2.6)	75.9	(5.9)	95.8	(2.6)
Nursing / registered nurse
Licensed practical / vocational nurse training
Rehabilitation and therapeutic professions
Health aides / attendants / orderlies
Selected health-related programs²
Social work
All other programs³	X	...	F	...	X	...
University graduates						
All programs	89.4	(5.6)	84.4	(6.1)	85.9	(6.1)
Health programs¹	92.8	(3.7)	86.8	(5.1)	86.2	(6.8)
Medicine
Nursing	98.4	(1.1)	98.4	(1.1)	80.9	(9.0)
Nursing / registered nurse	F	...	F	...	80.9	(9.0)
Rehabilitation and therapeutic professions
Selected health-related programs²
Psychology
Social work
Health and physical education / fitness
All other programs³	F	...	F	...	84.4	(12.8)
Bachelor graduates						
All programs	89.8	(5.9)	84.6	(6.4)	87.8	(6.0)
Health programs¹	93.9	(3.7)	87.7	(5.1)	86.2	(6.8)
Medicine
Nursing	F	...	F	...	80.9	(9.0)
Nursing / registered nurse	F	...	F	...	80.9	(9.0)
Rehabilitation and therapeutic professions
Selected health-related programs²
Psychology
Social work
Health and physical education / fitness
All other programs³	X	...	X	...	X	...

Table 5.11.5 (concluded)

Retention in health occupations of Class of 2000 graduates⁴ five years after graduation, by level of study and type of program, New Brunswick

	Employed		Employed full-time		Employed in a health occupation	
	%	standard error	%	standard error	%	standard error
Master's graduates						
All programs	x	...	x	...	F	...
Health programs¹
Nursing
Nursing / registered nurse
Selected health-related programs²
Psychology
Social work
All other programs³	x	...	x	...	F	...
Doctoral graduates						
All programs
Health programs¹
Selected health-related programs²
All other programs³

.. not available for a specific reference period

... not applicable

x suppressed to meet the confidentiality requirements of the *Statistics Act*

F too unreliable to be published

1. Excludes veterinary programs.

2. Includes Psychology, Social work, Epidemiology and Health and physical education / fitness programs.

3. Includes veterinary programs but excludes all health programs, Psychology, Social work, Epidemiology and Health and physical education / fitness.

4. The intent of this table is to measure the retention in health occupations of Class of 2000 graduates who were employed in a health occupation in 2002. Graduates who pursued further education after 2000 are excluded from this table.

Note: Type of program is defined using the Classification of Instructional Programs (CIP). See Appendix 3 for more details.

Source: Follow-up Survey of Graduates (Class of 2000), Statistics Canada.

Table 5.11.6

Retention in health occupations of Class of 2000 graduates⁴ five years after graduation, by level of study and type of program, Quebec

	Employed		Employed full-time		Employed in a health occupation	
	%	standard error	%	standard error	%	standard error
College graduates						
All programs	96.2	(1.7)	85.4	(3.6)	85.0	(4.5)
Health programs¹	95.2	(2.1)	81.9	(4.4)	89.5	(3.7)
Dental support services and allied professions	85.8	(6.9)	67.5	(10.9)	88.5	(7.0)
Health and medical administrative services
Allied health diagnostic, intervention and treatment professions	X	...	X	...	X	...
Nursing	X	...	X	...	X	...
Nursing / registered nurse
Licensed practical / vocational nurse training
Rehabilitation and therapeutic professions	F	...	82.6	(10.6)	62.6 ^E	(17.0)
Health aides / attendants / orderlies
Selected health-related programs²
Social work
All other programs³	F	...	F	...	67.0^E	(14.8)
University graduates						
All programs	98.8	(0.6)	83.7	(1.8)	89.9	(1.8)
Health programs¹	99.1	(0.5)	83.6	(1.9)	97.0	(0.8)
Medicine	F	...	79.2	(11.7)	F	...
Nursing	99.1	(0.6)	84.1	(2.3)	95.0	(1.4)
Nursing / registered nurse	100	(0.0)	80.2	(5.3)	97.8	(2.0)
Rehabilitation and therapeutic professions	93.5	(6.0)	77.9	(11.3)	F	...
Selected health-related programs²	F	...	F	...	F	...
Psychology	X	...	X
Social work
Health and physical education / fitness	X	...	X
All other programs³	97.6	(1.8)	82.5	(5.3)	68.9	(6.8)
Bachelor graduates						
All programs	98.4	(0.7)	81.4	(2.2)	91.2	(2.0)
Health programs¹	98.8	(0.7)	81.9	(2.2)	96.9	(1.0)
Medicine	F	...	F	...	F	...
Nursing	99.1	(0.6)	83.1	(2.4)	95.7	(1.3)
Nursing / registered nurse	100.0	(0.0)	79.7	(5.4)	97.8	(2.0)
Rehabilitation and therapeutic professions	93.5	(6.0)	77.9	(11.3)	F	...
Selected health-related programs²
Psychology
Social work
Health and physical education / fitness
All other programs³	96.8	(2.4)	79.2	(6.6)	68.3	(8.1)

Table 5.11.6 (concluded)

Retention in health occupations of Class of 2000 graduates⁴ five years after graduation, by level of study and type of program, Quebec

	Employed		Employed full-time		Employed in a health occupation	
	%	standard error	%	standard error	%	standard error
Master's graduates						
All programs	100.0	(0.0)	86.9	(4.4)	79.7	(7.0)
Health programs¹	100.0	(0.0)	82.1	(5.6)	94.6	(3.4)
Nursing	F	...	F	...	84.1	(9.5)
Nursing / registered nurse	X	...	X	...	X	...
Selected health-related programs²	X	...	X
Psychology	X	...	X
Social work
All other programs³	F	...	91.3	(8.4)	77.9	(12.1)
Doctoral graduates						
All programs	100.0	(0.0)	97.2	(1.1)	93.8	(3.2)
Health programs¹	100.0	(0.0)	96.9	(1.2)	100.0	(0.0)
Selected health-related programs²	X	...	X	...	F	...
All other programs³	X	...	X	...	F	...

.. not available for a specific reference period

... not applicable

x suppressed to meet the confidentiality requirements of the *Statistics Act*

^e use with caution

F too unreliable to be published

0 true zero or a value rounded to zero

1. Excludes veterinary programs.

2. Includes Psychology, Social work, Epidemiology and Health and physical education / fitness programs.

3. Includes veterinary programs but excludes all health programs, Psychology, Social work, Epidemiology and Health and physical education / fitness.

4. The intent of this table is to measure the retention in health occupations of Class of 2000 graduates who were employed in a health occupation in 2002. Graduates who pursued further education after 2000 are excluded from this table.

Note: Type of program is defined using the Classification of Instructional Programs (CIP). See Appendix 3 for more details.

Source: Follow-up Survey of Graduates (Class of 2000), Statistics Canada.

Table 5.11.7

Retention in health occupations of Class of 2000 graduates⁴ five years after graduation, by level of study and type of program, Ontario

	Employed		Employed full-time		Employed in a health occupation	
	%	standard error	%	standard error	%	standard error
College graduates						
All programs	98.2	(1.6)	79.5	(5.2)	84.6	(4.7)
Health programs¹	97.9	(1.9)	82.6	(5.5)	87.6	(4.9)
Dental support services and allied professions	F	...	75.9 ^E	(15.3)	F	...
Health and medical administrative services	X	X	...
Allied health diagnostic, intervention and treatment professions	F	...	F	...	F	...
Nursing	94.4	(5.0)	85.1	(7.7)	85.9	(7.8)
Nursing / registered nurse	F	...	F	...	88.0	(11.4)
Licensed practical / vocational nurse training	84.8	(12.9)	70.8 ^E	(16.9)	80.3 ^E	(17.4)
Rehabilitation and therapeutic professions	X	...	X	...	F	...
Health aides / attendants / orderlies	F	...	68.8 ^E	(18.0)	F	...
Selected health-related programs²	X	...	F	...	F	...
Social work	X	...	F	...	F	...
All other programs³	F	...	81.9^E	(14.6)	77.4^E	(13.3)
University graduates						
All programs	89.5	(6.0)	82.2	(6.3)	73.8	(6.8)
Health programs¹	100	(0.0)	94.3	(3.6)	90.1	(4.2)
Medicine	X	...	X	...	X	...
Nursing	F	...	94.0	(5.2)	78.8	(10.3)
Nursing / registered nurse	F	...	92.4	(6.5)	81.6	(11.7)
Rehabilitation and therapeutic professions	F	...	F	...	F	...
Selected health-related programs²	F	...	F	...	F	...
Psychology	F	...	F	...	F	...
Social work	X	...	X
Health and physical education / fitness	X	...	X
All other programs³	81.9	(12.0)	72.0^E	(12.7)	48.6^E	(15.7)
Bachelor graduates						
All programs	86.4	(7.6)	81.0	(7.9)	72.2	(8.9)
Health programs¹	100.0	(0.0)	93.4	(4.9)	90.6	(5.5)
Medicine	X	...	X	...	X	...
Nursing	F	...	94.7	(5.5)	80.0	(11.1)
Nursing / registered nurse	F	...	93.5	(6.7)	82.2	(12.2)
Rehabilitation and therapeutic professions	F	...	F	...	F	...
Selected health-related programs²	F	...	F
Psychology
Social work
Health and physical education / fitness	X	...	X
All other programs³	78.5^E	(14.1)	73.2^E	(14.7)	F	...

Table 5.11.7 (concluded)

Retention in health occupations of Class of 2000 graduates⁴ five years after graduation, by level of study and type of program, Ontario

	Employed		Employed full-time		Employed in a health occupation	
	%	standard error	%	standard error	%	standard error
Master's graduates						
All programs	100.0	(0.0)	85.1	(6.9)	83.9	(5.5)
Health programs¹	100.0	(0.0)	96.9	(2.1)	91.3	(3.4)
Nursing	F	...	85.9	(11.9)	65.5 ^E	(14.6)
Nursing / registered nurse	X	...	X	...	X	...
Selected health-related programs²	X	...	F	...	F	...
Psychology	X	...	F	...	F	...
Social work	X	...	X
All other programs³	F	...	F	...	72.5^E	(18.2)
Doctoral graduates						
All programs	F	...	95.1	(2.9)	F	...
Health programs¹	F	...	95.8	(4.0)	F	...
Selected health-related programs²	F	...	84.6	(9.9)
All other programs³	F	...	F	...	40.0^E	(9.9)

.. not available for a specific reference period

... not applicable

x suppressed to meet the confidentiality requirements of the *Statistics Act*

^E use with caution

F too unreliable to be published

0 true zero or a value rounded to zero

1. Excludes veterinary programs.

2. Includes Psychology, Social work, Epidemiology and Health and physical education / fitness programs.

3. Includes veterinary programs but excludes all health programs, Psychology, Social work, Epidemiology and Health and physical education / fitness.

4. The intent of this table is to measure the retention in health occupations of Class of 2000 graduates who were employed in a health occupation in 2002. Graduates who pursued further education after 2000 are excluded from this table.

Note: Type of program is defined using the Classification of Instructional Programs (CIP). See Appendix 3 for more details.

Source: Follow-up Survey of Graduates (Class of 2000), Statistics Canada.

Table 5.11.8**Retention in health occupations of Class of 2000 graduates⁴ five years after graduation, by level of study and type of program, Manitoba**

	Employed		Employed full-time		Employed in a health occupation	
	%	standard error	%	standard error	%	standard error
College graduates						
All programs	94.5	(2.9)	84.5	(3.9)	89.0	(3.6)
Health programs¹	94.0	(3.1)	83.8	(4.2)	89.4	(3.8)
Dental support services and allied professions	x	...	x	...	x	...
Health and medical administrative services	x	...	x	...	F	...
Allied health diagnostic, intervention and treatment professions	x	...	x	...	x	...
Nursing	94.7	(3.0)	77.5	(6.1)	95.4	(3.9)
Nursing / registered nurse	x	...	x	...	x	...
Licensed practical / vocational nurse training	94.6	(3.0)	77.1	(6.2)	95.3	(3.9)
Rehabilitation and therapeutic professions
Health aides / attendants / orderlies	91.2	(7.3)	91.2	(7.3)	83.6	(8.2)
Selected health-related programs²	x	...	x	...	x	...
Social work	x	...	x	...	x	...
All other programs³	F	...	91.9	(5.6)	82.9	(7.3)
University graduates						
All programs	96.8	(1.2)	82.9	(2.5)	82.0	(3.4)
Health programs¹	96.2	(1.4)	81.5	(2.6)	90.4	(2.1)
Medicine	87.5	(9.0)	87.5	(9.0)	x	...
Nursing	94.3	(2.3)	75.3	(3.8)	91.4	(2.7)
Nursing / registered nurse	93.4	(2.7)	75.0	(4.1)	92.0	(2.7)
Rehabilitation and therapeutic professions	F	...	83.2	(6.9)	81.9	(7.6)
Selected health-related programs²	x	...	x
Psychology
Social work
Health and physical education / fitness	x	...	x
All other programs³	F	...	88.8	(7.5)	46.9^E	(12.2)
Bachelor graduates						
All programs	96.4	(1.3)	82.3	(2.7)	83.7	(3.5)
Health programs¹	95.9	(1.5)	81.8	(2.7)	90.3	(2.3)
Medicine	87.5	(9.0)	87.5	(9.0)	x	...
Nursing	93.7	(2.6)	75.9	(4.1)	91.6	(2.9)
Nursing / registered nurse	92.8	(2.9)	76.3	(4.3)	92.5	(2.9)
Rehabilitation and therapeutic professions	F	...	83.2	(6.9)	81.9	(7.6)
Selected health-related programs²	x	...	x
Psychology
Social work
Health and physical education / fitness	x	...	x
All other programs³	F	...	83.4	(13.4)	F	...

Table 5.11.8 (concluded)

Retention in health occupations of Class of 2000 graduates⁴ five years after graduation, by level of study and type of program, Manitoba

	Employed		Employed full-time		Employed in a health occupation	
	%	standard error	%	standard error	%	standard error
Master's graduates						
All programs	F	...	83.9	(5.4)	87.6	(6.6)
Health programs¹	F	...	76.2	(8.5)	91.5	(5.1)
Nursing	F	...	70.2	(10.8)	89.3	(6.5)
Nursing / registered nurse	F	...	x	...	85.9	(8.0)
Selected health-related programs²
Psychology
Social work
All other programs³	F	...	92.1	(5.2)	83.4	(12.4)
Doctoral graduates						
All programs	x	...	x
Health programs¹
Selected health-related programs²
All other programs³	x	...	x

.. not available for a specific reference period

... not applicable

x suppressed to meet the confidentiality requirements of the *Statistics Act*^e use with caution

F too unreliable to be published

1. Excludes veterinary programs.

2. Includes Psychology, Social work, Epidemiology and Health and physical education / fitness programs.

3. Includes veterinary programs but excludes all health programs, Psychology, Social work, Epidemiology and Health and physical education / fitness.

4. The intent of this table is to measure the retention in health occupations of Class of 2000 graduates who were employed in a health occupation in 2002. Graduates who pursued further education after 2000 are excluded from this table.

Note: Type of program is defined using the Classification of Instructional Programs (CIP). See Appendix 3 for more details.**Source:** Follow-up Survey of Graduates (Class of 2000), Statistics Canada.

Table 5.11.9

Retention in health occupations of Class of 2000 graduates⁴ five years after graduation, by level of study and type of program, Saskatchewan

	Employed		Employed full-time		Employed in a health occupation	
	%	standard error	%	standard error	%	standard error
College graduates						
All programs	96.6	(1.3)	76.7	(3.3)	94.5	(2.0)
Health programs¹	96.9	(1.3)	76.7	(3.5)	95.8	(2.0)
Dental support services and allied professions	94.9	(3.1)	79.6	(5.6)	94.6	(3.2)
Health and medical administrative services
Allied health diagnostic, intervention and treatment professions	F	...	80.2	(11.5)	80.2	(11.5)
Nursing	96.1	(2.3)	72.2	(5.7)	F	...
Nursing / registered nurse	x	...	x	...	x	...
Licensed practical / vocational nurse training	93.2	(4.0)	64.5	(7.9)	F	...
Rehabilitation and therapeutic professions	x	...	x	...	x	...
Health aides / attendants / orderlies
Selected health-related programs²
Social work
All other programs³	91.9	(3.9)	77.5	(9.4)	75.5	(10.2)
University graduates						
All programs	96	(2.1)	88.5	(3.7)	93.0	(3.2)
Health programs¹	94.5	(2.9)	87.1	(4.3)	94.3	(3.0)
Medicine	x	...	x	...	x	...
Nursing	92.7	(4.7)	81.5	(7.2)	92.7	(5.0)
Nursing / registered nurse	92.7	(4.7)	81.5	(7.2)	92.7	(5.0)
Rehabilitation and therapeutic professions	F	...	83.9	(13.8)	F	...
Selected health-related programs²	x	...	x	...	x	...
Psychology	x	...	F	...	F	...
Social work
Health and physical education / fitness	x	...	x	...	x	...
All other programs³	F	...	F	...	97.5	(1.8)
Bachelor graduates						
All programs	97.0	(2.0)	88.5	(4.0)	93.8	(3.4)
Health programs¹	95.8	(2.7)	87.4	(4.6)	95.2	(3.0)
Medicine	x	...	x	...	x	...
Nursing	91.9	(5.2)	79.7	(7.9)	95.1	(4.5)
Nursing / registered nurse	91.9	(5.2)	79.7	(7.9)	95.1	(4.5)
Rehabilitation and therapeutic professions	F	...	83.9	(13.8)	F	...
Selected health-related programs²	x	...	x	...	x	...
Psychology	x	...	F	...	F	...
Social work
Health and physical education / fitness	x	...	x	...	x	...
All other programs³	F	...	F	...	F	...

Table 5.11.9 (concluded)

Retention in health occupations of Class of 2000 graduates⁴ five years after graduation, by level of study and type of program, Saskatchewan

	Employed		Employed full-time		Employed in a health occupation	
	%	standard error	%	standard error	%	standard error
Master's graduates						
All programs	87.1	(11.4)	87.1	(11.4)	83.8	(11.2)
Health programs¹	85.1	(13.1)	85.1	(13.1)	87.3	(12.4)
Nursing	x	...	x	...	F	...
Nursing / registered nurse	x	...	x	...	F	...
Selected health-related programs²
Psychology
Social work
All other programs³	x	...	x	...	x	...
Doctoral graduates						
All programs	x	...	x	...	x	...
Health programs¹
Selected health-related programs²
All other programs³	x	...	x	...	x	...

.. not available for a specific reference period

... not applicable

x suppressed to meet the confidentiality requirements of the *Statistics Act*^e use with caution

F too unreliable to be published

1. Excludes veterinary programs.

2. Includes Psychology, Social work, Epidemiology and Health and physical education / fitness programs.

3. Includes veterinary programs but excludes all health programs, Psychology, Social work, Epidemiology and Health and physical education / fitness.

4. The intent of this table is to measure the retention in health occupations of Class of 2000 graduates who were employed in a health occupation in 2002. Graduates who pursued further education after 2000 are excluded from this table.

Note: Type of program is defined using the Classification of Instructional Programs (CIP). See Appendix 3 for more details.**Source:** Follow-up Survey of Graduates (Class of 2000), Statistics Canada.

Table 5.11.10
Retention in health occupations of Class of 2000 graduates⁴ five years after graduation, by level of study and type of program, Alberta

	Employed		Employed full-time		Employed in a health occupation	
	%	standard error	%	standard error	%	standard error
College graduates						
All programs	97.3	(1.5)	81.1	(4.7)	87.9	(2.9)
Health programs¹	96.5	(2.0)	85.4	(3.6)	88.5	(3.1)
Dental support services and allied professions	F	...	91.0	(4.6)	91.0	(4.6)
Health and medical administrative services
Allied health diagnostic, intervention and treatment professions	88.0	(8.4)	88.0	(8.4)	x	...
Nursing	F	...	86.6	(7.1)	93.3	(5.0)
Nursing / registered nurse	F	...	F	...	89.8	(7.9)
Licensed practical / vocational nurse training	x	x	...
Rehabilitation and therapeutic professions
Health aides / attendants / orderlies
Selected health-related programs²
Social work
All other programs³	F	...	67.3^E	(14.4)	86.2	(6.6)
University graduates						
All programs	99.7	(0.2)	79.9	(4.4)	78.1	(5.7)
Health programs¹	99.6	(0.3)	77.3	(5.1)	88.1	(4.5)
Medicine	x	...	x	...	x	...
Nursing	100	(0.0)	68.4	(8.8)	82.5	(8.0)
Nursing / registered nurse	F	...	67.6	(9.0)	82.1	(8.2)
Rehabilitation and therapeutic professions	F	...	95.6	(2.6)	94.1	(3.4)
Selected health-related programs²	x	...	x
Psychology	x	...	x
Social work	x	...	x
Health and physical education / fitness	x	...	x
All other programs³	F	...	85.7	(7.7)	56.3^E	(13.6)
Bachelor graduates						
All programs	100.0	(0.0)	79.6	(5.3)	81.1	(6.9)
Health programs¹	100.0	(0.0)	76.5	(6.0)	89.2	(5.2)
Medicine	x	...	x	...	x	...
Nursing	F	...	65.7	(9.6)	83.0	(8.9)
Nursing / registered nurse	F	...	64.7	(9.9)	82.5	(9.1)
Rehabilitation and therapeutic professions	F	...	F	...	F	...
Selected health-related programs²	x	...	x
Psychology	x	...	x
Social work	x	...	x
Health and physical education / fitness
All other programs³	F	...	x	...	x	...

Table 5.11.10 (concluded)

Retention in health occupations of Class of 2000 graduates⁴ five years after graduation, by level of study and type of program, Alberta

	Employed		Employed full-time		Employed in a health occupation	
	%	standard error	%	standard error	%	standard error
Master's graduates						
All programs	98.2	(1.4)	80.2	(5.8)	73.7	(6.7)
Health programs¹	97.6	(1.8)	82.9	(5.5)	87.1	(4.6)
Nursing	F	...	93.0	(6.2)	x	...
Nursing / registered nurse	F	...	93.0	(6.2)	x	...
Selected health-related programs²	x	...	x
Psychology
Social work
All other programs³	F	...	67.0^ε	(16.8)	F	...
Doctoral graduates						
All programs	F	...	89.7	(7.4)
Health programs¹	x	...	x
Selected health-related programs²	x	...	x
All other programs³	x	...	x

.. not available for a specific reference period

... not applicable

x suppressed to meet the confidentiality requirements of the *Statistics Act*^ε use with caution

F too unreliable to be published

0 true zero or a value rounded to zero

1. Excludes veterinary programs.

2. Includes Psychology, Social work, Epidemiology and Health and physical education / fitness programs.

3. Includes veterinary programs but excludes all health programs, Psychology, Social work, Epidemiology and Health and physical education / fitness.

4. The intent of this table is to measure the retention in health occupations of Class of 2000 graduates who were employed in a health occupation in 2002. Graduates who pursued further education after 2000 are excluded from this table.

Note: Type of program is defined using the Classification of Instructional Programs (CIP). See Appendix 3 for more details.**Source:** Follow-up Survey of Graduates (Class of 2000), Statistics Canada.

Table 5.11.11

Retention in health occupations of Class of 2000 graduates⁴ five years after graduation, by level of study and type of program, British Columbia

	Employed		Employed full-time		Employed in a health occupation	
	%	standard error	%	standard error	%	standard error
College graduates						
All programs	95.2	(2.1)	75.2	(5.0)	86.3	(3.6)
Health programs¹	95.0	(2.2)	75.3	(5.1)	87.3	(3.6)
Dental support services and allied professions	95.2	(4.5)	73.6	(10.3)	F	...
Health and medical administrative services	x	...	x
Allied health diagnostic, intervention and treatment professions	x	...	F	...	x	...
Nursing	93.9	(5.7)	89.4	(7.0)	94.9	(4.9)
Nursing / registered nurse	F	...	F	...	x	...
Licensed practical / vocational nurse training	F	...	89.0	(10.1)	F	...
Rehabilitation and therapeutic professions	x	...	x
Health aides / attendants / orderlies	93.5	(3.9)	64.2	(9.0)	90.3	(4.7)
Selected health-related programs²
Social work
All other programs³	F	...	x	...	F	...
University graduates						
All programs	96.9	(2.2)	77.1	(5.9)	84.1	(5.4)
Health programs¹	96.7	(3.0)	77.7	(6.3)	94.7	(2.3)
Medicine	F	...	F	...	x	...
Nursing	98.8	(0.9)	95.1	(2.2)	98.8	(0.9)
Nursing / registered nurse	F	...	98.2	(1.4)	F	...
Rehabilitation and therapeutic professions	F	...	F	...	F	...
Selected health-related programs²	x	...	x
Psychology
Social work	x	...	x
Health and physical education / fitness
All other programs³	97.2	(2.8)	72.1[€]	(14.7)	65.8[€]	(14.9)
Bachelor graduates						
All programs	97.6	(2.5)	76.4	(6.8)	87.4	(6.1)
Health programs¹	96.6	(3.4)	75.8	(7.3)	97.7	(2.3)
Medicine	F	...	F	...	x	...
Nursing	F	...	F	...	F	...
Nursing / registered nurse	F	...	F	...	F	...
Rehabilitation and therapeutic professions	F	...	F	...	F	...
Selected health-related programs²	x	...	x
Psychology
Social work	x	...	x
Health and physical education / fitness
All other programs³	F	...	74.1[€]	(17.3)	72.7[€]	(16.9)

Table 5.11.11 (concluded)

Retention in health occupations of Class of 2000 graduates⁴ five years after graduation, by level of study and type of program, British Columbia

	Employed		Employed full-time		Employed in a health occupation	
	%	standard error	%	standard error	%	standard error
Master's graduates						
All programs	92.9	(4.9)	79.7	(7.4)	63.7	(8.5)
Health programs¹	97.1	(2.2)	88.1	(4.6)	76.4	(7.5)
Nursing	88.0	(8.4)	x	...	86.4	(9.5)
Nursing / registered nurse	x	x	...
Selected health-related programs²
Psychology
Social work
All other programs³	80.6^E	(17.1)	F	...	F	...
Doctoral graduates						
All programs	x	...	x	...	x	...
Health programs¹	x	...	x	...	x	...
Selected health-related programs²
All other programs³	x	...	x	...	F	...

.. not available for a specific reference period

... not applicable

x suppressed to meet the confidentiality requirements of the *Statistics Act*^E use with caution

F too unreliable to be published

1. Excludes veterinary programs.

2. Includes Psychology, Social work, Epidemiology and Health and physical education / fitness programs.

3. Includes veterinary programs but excludes all health programs, Psychology, Social work, Epidemiology and Health and physical education / fitness.

4. The intent of this table is to measure the retention in health occupations of Class of 2000 graduates who were employed in a health occupation in 2002. Graduates who pursued further education after 2000 are excluded from this table.

Note: Type of program is defined using the Classification of Instructional Programs (CIP). See Appendix 3 for more details.**Source:** Follow-up Survey of Graduates (Class of 2000), Statistics Canada.

Table 5.11.12
Retention in health occupations of Class of 2000 college graduates⁴ five years after graduation by type of program, Territories

	Employed		Employed full-time		Employed in a health occupation	
	%	standard error	%	standard error	%	standard error
Yukon						
All programs
Health programs¹
Dental support services and allied professions
Health and medical administrative services
Allied health diagnostic, intervention and treatment professions
Nursing
Nursing / Registered nurse
Licensed practical / vocational nurse training
Rehabilitation and therapeutic professions
Health aides / Attendants / Orderlies
Selected health-related programs²
Social work
All other programs³
Northwest Territories						
All programs	F	...	89.6	(5.8)	84.1	(9.8)
Health programs¹	F	...	F	...	82.2	(10.9)
Dental support services and allied professions
Health and medical administrative services
Allied health diagnostic, intervention and treatment professions
Nursing	X	...	X	...	X	...
Nursing / Registered nurse
Licensed practical / vocational nurse training
Rehabilitation and therapeutic professions
Health aides / Attendants / Orderlies	X	...	X	...	X	...
Selected health-related programs²
Social work
All other programs³	X	X	...

Table 5.11.12 (concluded)

Retention in health occupations of Class of 2000 college graduates⁴ five years after graduation by type of program, Territories

	Employed		Employed full-time		Employed in a health occupation	
	%	standard error	%	standard error	%	standard error
Nunavut						
All programs
Health programs¹
Dental support services and allied professions
Health and medical administrative services
Allied health diagnostic, intervention and treatment professions
Nursing
Nursing / Registered nurse
Licensed practical / vocational nurse training
Rehabilitation and therapeutic professions
Health aides / Attendants / Orderlies
Selected health-related programs²
Social work
All other programs³

.. not available for a specific reference period

... not applicable

x suppressed to meet the confidentiality requirements of the *Statistics Act*^E use with caution

F too unreliable to be published

1. Excludes veterinary programs.

2. Includes Psychology, Social work, Epidemiology and Health and physical education / fitness programs.

3. Includes veterinary programs but excludes all health programs, Psychology, Social work, Epidemiology and Health and physical education / fitness.

4. The intent of this table is to measure the retention in health occupations of Class of 2000 graduates who were employed in a health occupation in 2002. Graduates who pursued further education after 2000 are excluded from this table.

Notes: University programs are not offered in the territories.

Type of program is defined using the Classification of Instructional Programs (CIP). See Appendix 3 for more details.

Source: Follow-up Survey of Graduates (Class of 2000), Statistics Canada.

Table 5.12.1**Estimated gross annual earnings of Class of 2000 graduates⁴ working full-time in 2002 and 2005, by level of study and type of program, Canada**

	Median earnings in 2002		Median earnings in 2005	
	dollars	standard error	dollars	standard error
College graduates				
All programs	29,800	(306)	36,000	(378)
Health programs¹	31,100	(1,090)	36,500	(1,211)
Dental support services and allied professions	28,800	(3,081)	36,500	(3,147)
Health and medical administrative services	20,700	(2,414)	32,300	(2,982)
Allied health diagnostic, intervention and treatment professions	47,400	(4,221)	58,000	(3,452)
Nursing	36,400	(2,018)	41,500	(2,461)
Nursing / registered nurse	45,700	(3,454)	50,700	(4,062)
Licensed practical / vocational nurse training	31,600	(2,830)	36,500	(1,859)
Rehabilitation and therapeutic professions	30,700 ^E	(5,261)	42,100 ^E	(8,308)
Health aides / attendants / orderlies	22,200	(1,360)	27,500	(1,755)
Selected health-related programs²	29,900	(1,048)	36,000	(2,247)
Social work	30,200	(997)	36,000	(2,111)
All other programs³	29,100	(373)	36,000	(355)
University graduates				
All programs	40,000	(408)	52,000	(736)
Health programs¹	47,000	(635)	58,000	(1,020)
Medicine	46,000	(1,271)	150,000 ^E	(39,541)
Nursing	45,700	(784)	55,000	(699)
Nursing / registered nurse	45,600	(848)	55,400	(982)
Rehabilitation and therapeutic professions	46,200	(1,632)	54,100	(2,030)
Selected health-related programs²	36,700	(1,162)	45,600	(2,821)
Psychology	35,000	(1,593)	45,600	(4,082)
Social work	44,000	(2,165)	50,000	(2,995)
Health and physical education / fitness	34,000	(2,203)	35,000	(4,390)
All other programs³	40,000	(133)	52,000	(765)
Bachelor graduates				
All programs	38,000	(398)	49,000	(765)
Health programs¹	46,000	(510)	55,900	(920)
Medicine	46,000	(1,276)	F	...
Nursing	45,100	(469)	54,700	(899)
Nursing / registered nurse	45,100	(617)	55,400	(1,021)
Rehabilitation and therapeutic professions	44,200	(1,690)	52,000	(1,616)
Selected health-related programs²	34,500	(1,248)	42,000	(2,258)
Psychology	33,300	(1,747)	45,600	(3,647)
Social work	38,600	(2,476)	44,000	(2,665)
Health and physical education / fitness	33,000	(1,912)	35,000	(4,174)
All other programs³	37,500	(504)	48,000	(765)

Table 5.12.1 (concluded)

Estimated gross annual earnings of Class of 2000 graduates⁴ working full-time in 2002 and 2005, by level of study and type of program, Canada

	Median earnings in 2002		Median earnings in 2005	
	dollars	standard error	dollars	standard error
Master's graduates				
All programs	51,500	(839)	64,000	(765)
Health programs¹	51,500	(1,390)	61,500	(1,531)
Nursing	60,000	(2,066)	65,000	(2,828)
Nursing / registered nurse	62,000	(3,427)	70,000	(6,219)
Selected health-related programs²	45,000	(2,667)	54,800	(2,038)
Psychology	40,000	(3,550)	53,000	(1,206)
Social work	52,000	(1,846)	60,200	(3,069)
All other programs³	52,900	(1,020)	65,000	(1,020)
Doctoral graduates				
All programs	57,900	(1,020)	72,000	(1,020)
Health programs¹	80,000	(6,448)	110,000	(9,607)
Selected health-related programs²	60,000	(913)	71,000	(1,014)
All other programs³	55,000	(765)	70,000	(1,020)

... not applicable

E use with caution

F too unreliable to be published

1. Excludes veterinary programs.

2. Includes Psychology, Social work, Epidemiology and Health and physical education / fitness programs.

3. Includes veterinary programs but excludes all health programs, Psychology, Social work, Epidemiology and Health and physical education / fitness.

4. Graduates who pursued further education after 2000 are excluded from this table.

Note: Type of program is defined using the Classification of Instructional Programs (CIP). See Appendix 3 for more details.**Source:** Follow-up Survey of Graduates (Class of 2000), Statistics Canada.

Table 5.12.2

Estimated gross annual earnings of Class of 2000 graduates⁴ working full-time in 2002 and 2005, by level of study and type of program, Newfoundland and Labrador

	Median earnings in 2002		Median earnings in 2005	
	dollars	standard error	dollars	standard error
College graduates				
All programs	25,000	(1,081)	32,000	(958)
Health programs¹	35,000	(3,475)	42,000	(4,720)
Dental support services and allied professions
Health and medical administrative services	F	...	X	...
Allied health diagnostic, intervention and treatment professions	39,000 ^E	(9,997)	47,400	(3,188)
Nursing
Nursing / registered nurse
Licensed practical / vocational nurse training
Rehabilitation and therapeutic professions
Health aides / attendants /orderlies
Selected health-related programs²
Social work
All other programs³	24,000	(1,075)	31,900	(913)
University graduates				
All programs	39,000	(829)	51,000	(816)
Health programs¹	43,000	(1,736)	54,000	(1,757)
Medicine	49,000 ^E	(15,127)	56,000 ^E	(16,714)
Nursing	41,600	(1,192)	53,000	(1,467)
Nursing / registered nurse	41,600	(1,192)	53,000	(1,467)
Rehabilitation and therapeutic professions
Selected health-related programs²	42,000	(1,270)	51,000	(1,644)
Psychology	F	...	X	...
Social work	43,700	(1,886)	52,000	(1,757)
Health and physical education / fitness
All other programs³	37,000	(1,020)	50,000	(1,669)
Bachelor graduates				
All programs	36,800	(1,020)	49,200	(1,348)
Health programs¹	43,000	(1,711)	53,000	(1,516)
Medicine	X
Nursing	41,000	(1,166)	52,000	(1,544)
Nursing / registered nurse	41,000	(1,166)	52,000	(1,544)
Rehabilitation and therapeutic professions
Selected health-related programs²	41,000	(4,426)	50,000	(4,582)
Psychology
Social work	42,000	(2,116)	51,000 ^E	(13,712)
Health and physical education / fitness
All other programs³	35,000	(654)	45,000	(2,041)

Table 5.12.2 (concluded)

Estimated gross annual earnings of Class of 2000 graduates⁴ working full-time in 2002 and 2005, by level of study and type of program, Newfoundland and Labrador

	Median earnings in 2002		Median earnings in 2005	
	dollars	standard error	dollars	standard error
Master's graduates				
All programs	50,000	(815)	65,000	(1,477)
Health programs¹	53,000^E	(14,718)	65,000	(2,030)
Nursing	53,000 ^E	(14,064)	67,000	(2,066)
Nursing / registered nurse	53,000 ^E	(14,064)	67,000	(2,066)
Selected health-related programs²	52,900	(3,206)	61,100	(4,006)
Psychology
Social work	52,900	(3,093)	61,100	(4,027)
All other programs³	50,000	(436)	66,000	(1,554)
Doctoral graduates				
All programs	x	...	x	...
Health programs¹
Selected health-related programs²
All other programs³	x	...	x	...

.. not available for a specific reference period

... not applicable

x suppressed to meet the confidentiality requirements of the *Statistics Act*^E use with caution

F too unreliable to be published

1. Excludes veterinary programs.

2. Includes Psychology, Social work, Epidemiology and Health and physical education / fitness programs.

3. Includes veterinary programs but excludes all health programs, Psychology, Social work, Epidemiology and Health and physical education / fitness.

4. Graduates who pursued further education after 2000 are excluded from this table.

Note: Type of program is defined using the Classification of Instructional Programs (CIP). See Appendix 3 for more details.**Source:** Follow-up Survey of Graduates (Class of 2000), Statistics Canada.

Table 5.12.3**Estimated gross annual earnings of Class of 2000 graduates⁴ working full-time in 2002 and 2005, by level of study and type of program, Prince Edward Island**

	Median earnings in 2002		Median earnings in 2005	
	dollars	standard error	dollars	standard error
College graduates				
All programs	22,500	(417)	30,000	(1,552)
Health programs¹	30,000	(476)	34,100	(1,407)
Dental support services and allied professions	21,800	(1,385)	26,400	(1,373)
Health and medical administrative services	X	...	X	...
Allied health diagnostic, intervention and treatment professions	35,000	(1,275)	42,000	(2,669)
Nursing	29,400	(1,022)	33,700	(1,174)
Nursing / registered nurse
Licensed practical / vocational nurse training
Rehabilitation and therapeutic professions
Health aides / attendants /orderlies
Selected health-related programs²	29,600	(3,909)	32,500	(4,402)
Social work	29,600	(3,909)	32,500	(4,402)
All other programs³	21,700	(488)	26,000	(1,540)
University graduates				
All programs	32,000	(1,278)	42,900	(2,275)
Health programs¹	37,400^E	(11,344)	49,700^E	(14,031)
Medicine
Nursing	37,400 ^E	(11,344)
Nursing / registered nurse	37,400 ^E	(11,344)
Rehabilitation and therapeutic professions
Selected health-related programs²	F	...	40,100	(6,209)
Psychology	F	...	40,100	(6,209)
Social work
Health and physical education / fitness
All other programs³	32,000	(1,143)	42,500	(2,551)
Bachelor graduates				
All programs	32,000	(1,165)	42,000	(1,504)
Health programs¹	37,400^E	(11,344)	49,700^E	(14,031)
Medicine
Nursing	37,400 ^E	(11,344)
Nursing / registered nurse	37,400 ^E	(11,344)
Rehabilitation and therapeutic professions
Selected health-related programs²	F	...	40,100	(6,209)
Psychology	F	...	40,100	(6,209)
Social work
Health and physical education / fitness
All other programs³	32,000	(1,119)	42,000	(1,817)

Table 5.12.3 (concluded)

Estimated gross annual earnings of Class of 2000 graduates⁴ working full-time in 2002 and 2005, by level of study and type of program, Prince Edward Island

	Median earnings in 2002		Median earnings in 2005	
	dollars	standard error	dollars	standard error
Master's graduates				
All programs	x	...	x	...
Health programs¹
Nursing
Nursing / registered nurse
Selected health-related programs²
Psychology
Social work
All other programs³	x	...	x	...
Doctoral graduates				
All programs	x
Health programs¹
Selected health-related programs²
All other programs³	x

.. not available for a specific reference period

... not applicable

x suppressed to meet the confidentiality requirements of the *Statistics Act*^E use with caution

F too unreliable to be published

1. Excludes veterinary programs.

2. Includes Psychology, Social work, Epidemiology and Health and physical education / fitness programs.

3. Includes veterinary programs but excludes all health programs, Psychology, Social work, Epidemiology and Health and physical education / fitness.

4. Graduates who pursued further education after 2000 are excluded from this table.

Note: Type of program is defined using the Classification of Instructional Programs (CIP). See Appendix 3 for more details.**Source:** Follow-up Survey of Graduates (Class of 2000), Statistics Canada.

Table 5.12.4**Estimated gross annual earnings of Class of 2000 graduates⁴ working full-time in 2002 and 2005, by level of study and type of program, Nova Scotia**

	Median earnings in 2002		Median earnings in 2005	
	dollars	standard error	dollars	standard error
College graduates				
All programs	21,300	(1,064)	26,800	(1,147)
Health programs¹	26,300	(1,695)	31,200	(2,395)
Dental support services and allied professions	F	...	F	...
Health and medical administrative services
Allied health diagnostic, intervention and treatment professions	38,000 ^E	(11,616)	60,000 ^E	(15,805)
Nursing	30,000 ^E	(9,474)	33,800	(1,634)
Nursing / registered nurse
Licensed practical / vocational nurse training	x
Rehabilitation and therapeutic professions
Health aides / attendants /orderlies	20,500	(1,989)	20,800	(2,423)
Selected health-related programs²	16,600	(1,006)
Social work	F
All other programs³	20,700	(1,147)	26,800	(1,126)
University graduates				
All programs	40,000	(926)	51,800	(1,786)
Health programs¹	46,000	(2,902)	60,000	(2,951)
Medicine	40,100 ^E	(11,716)	F	...
Nursing	40,700	(1,553)	52,000	(3,217)
Nursing / registered nurse	40,700	(1,553)	52,000	(3,217)
Rehabilitation and therapeutic professions	53,000	(4,916)	62,000	(8,376)
Selected health-related programs²	33,500	(5,447)	48,000	(6,383)
Psychology	14,600 ^E	(3,952)	48,000 ^E	(8,423)
Social work	42,000 ^E	(13,937)	F	...
Health and physical education / fitness	35,000	(3,343)	x	...
All other programs³	38,000	(1,276)	49,000	(2,614)
Bachelor graduates				
All programs	36,000	(1,262)	46,000	(2,154)
Health programs¹	46,000	(3,420)	60,000	(3,688)
Medicine	40,100 ^E	(11,716)	F	...
Nursing	40,700	(1,553)	52,000	(3,217)
Nursing / registered nurse	40,700	(1,553)	52,000	(3,217)
Rehabilitation and therapeutic professions	53,000	(5,091)	62,000	(9,129)
Selected health-related programs²	28,500^E	(5,401)	42,000^E	(7,458)
Psychology	F	...	F	...
Social work	F	...	F	...
Health and physical education / fitness	35,000	(3,343)	x	...
All other programs³	35,000	(1,481)	43,000	(1,601)

Table 5.12.4 (concluded)

Estimated gross annual earnings of Class of 2000 graduates⁴ working full-time in 2002 and 2005, by level of study and type of program, Nova Scotia

	Median earnings in 2002		Median earnings in 2005	
	dollars	standard error	dollars	standard error
Master's graduates				
All programs	51,000	(1,089)	62,000	(1,276)
Health programs¹	46,900	(2,298)	60,000	(1,546)
Nursing
Nursing / registered nurse
Selected health-related programs²	46,800	(2,119)	60,000	(2,969)
Psychology	38,500 ^E	(7,260)	59,000	(6,746)
Social work	47,000	(1,725)	60,000	(3,319)
All other programs³	52,000	(1,531)	64,000	(1,531)
Doctoral graduates				
All programs	57,900	(7,626)	80,000	(4,575)
Health programs¹
Selected health-related programs²
All other programs³	55,000	(7,613)	80,000	(5,037)

.. not available for a specific reference period

... not applicable

x suppressed to meet the confidentiality requirements of the *Statistics Act*^E use with caution

F too unreliable to be published

1. Excludes veterinary programs.

2. Includes Psychology, Social work, Epidemiology and Health and physical education / fitness programs.

3. Includes veterinary programs but excludes all health programs, Psychology, Social work, Epidemiology and Health and physical education / fitness.

4. Graduates who pursued further education after 2000 are excluded from this table.

Note: Type of program is defined using the Classification of Instructional Programs (CIP). See Appendix 3 for more details.**Source:** Follow-up Survey of Graduates (Class of 2000), Statistics Canada.

Table 5.12.5
Estimated gross annual earnings of Class of 2000 graduates⁴ working full-time in 2002 and 2005,
by level of study and type of program, New Brunswick

	Median earnings in 2002		Median earnings in 2005	
	dollars	standard error	dollars	standard error
College graduates				
All programs	26,000	(518)	31,300	(646)
Health programs¹	26,500	(743)	30,200	(915)
Dental support services and allied professions
Health and medical administrative services	X	...	X	...
Allied health diagnostic, intervention and treatment professions
Nursing	27,000	(886)	31,200	(760)
Nursing / registered nurse
Licensed practical / vocational nurse training
Rehabilitation and therapeutic professions
Health aides / attendants /orderlies
Selected health-related programs²	25,000^E	(7,791)	X	...
Social work	25,000 ^E	(7,791)	X	...
All other programs³	26,000	(725)	32,200	(1,254)
University graduates				
All programs	37,000	(885)	45,000	(952)
Health programs¹	40,800	(1,634)	51,700	(2,367)
Medicine
Nursing	42,000	(2,368)	54,200	(3,036)
Nursing / registered nurse	40,800	(2,407)	54,200	(2,978)
Rehabilitation and therapeutic professions
Selected health-related programs²	29,500	(2,217)	35,000	(5,184)
Psychology	29,500	(1,902)	32,000 ^E	(6,225)
Social work	X
Health and physical education / fitness	35,000 ^E	(9,579)	40,000 ^E	(6,727)
All other programs³	37,000	(1,224)	45,000	(1,345)
Bachelor graduates				
All programs	35,900	(1,045)	45,000	(1,017)
Health programs¹	40,000	(1,350)	51,700	(2,369)
Medicine
Nursing	40,800	(2,407)	54,200	(3,025)
Nursing / registered nurse	40,800	(2,407)	54,200	(2,978)
Rehabilitation and therapeutic professions
Selected health-related programs²	29,500	(2,157)	34,000^E	(5,711)
Psychology	28,300	(3,046)	32,000 ^E	(9,202)
Social work
Health and physical education / fitness	35,000 ^E	(9,579)	40,000 ^E	(6,727)
All other programs³	35,500	(1,276)	45,000	(1,205)

Table 5.12.5 (concluded)

Estimated gross annual earnings of Class of 2000 graduates⁴ working full-time in 2002 and 2005, by level of study and type of program, New Brunswick

	Median earnings in 2002		Median earnings in 2005	
	dollars	standard error	dollars	standard error
Master's graduates				
All programs	48,500	(1,723)	59,800	(1,974)
Health programs¹	60,000	(1,528)
Nursing	60,000	(1,528)
Nursing / registered nurse
Selected health-related programs²	40,000^E	(12,099)	50,000	(7,888)
Psychology	40,000 ^E	(10,354)	46,000 ^E	(13,267)
Social work	x	...	x	...
All other programs³	50,000	(1,870)	60,000	(1,786)
Doctoral graduates				
All programs	37,600	(3,075)	48,500	(2,511)
Health programs¹
Selected health-related programs²
All other programs³	33,000	(897)	48,500^E	(14,314)

.. not available for a specific reference period

... not applicable

x suppressed to meet the confidentiality requirements of the *Statistics Act*^E use with caution

1. Excludes veterinary programs.

2. Includes Psychology, Social work, Epidemiology and Health and physical education / fitness programs.

3. Includes veterinary programs but excludes all health programs, Psychology, Social work, Epidemiology and Health and physical education / fitness.

4. Graduates who pursued further education after 2000 are excluded from this table.

Note: Type of program is defined using the Classification of Instructional Programs (CIP). See Appendix 3 for more details.**Source:** Follow-up Survey of Graduates (Class of 2000), Statistics Canada.

Table 5.12.6**Estimated gross annual earnings of Class of 2000 graduates⁴ working full-time in 2002 and 2005, by level of study and type of program, Quebec**

	Median earnings in 2002		Median earnings in 2005	
	dollars	standard error	dollars	standard error
College graduates				
All programs	26,000	(480)	33,000	(426)
Health programs¹	29,000	(594)	34,000	(519)
Dental support services and allied professions	26,400	(1,201)	31,900	(2,226)
Health and medical administrative services	x	...
Allied health diagnostic, intervention and treatment professions
Nursing	x
Nursing / registered nurse
Licensed practical / vocational nurse training
Rehabilitation and therapeutic professions	25,200	(3,711)	33,000	(2,652)
Health aides / attendants /orderlies
Selected health-related programs²	24,200	(1,976)	30,200	(2,951)
Social work	24,200	(1,976)	30,200	(2,951)
All other programs³	25,500	(481)	32,600	(612)
University graduates				
All programs	40,000	(435)	50,000	(255)
Health programs¹	46,700	(1,020)	54,000	(765)
Medicine	100,000 ^E	(19,604)	150,000 ^E	(40,120)
Nursing	45,000	(972)	52,000	(1,020)
Nursing / registered nurse	44,200	(2,711)	52,000	(2,017)
Rehabilitation and therapeutic professions	39,300	(1,436)	44,000	(967)
Selected health-related programs²	33,300	(1,276)	40,000	(2,315)
Psychology	33,500	(2,233)	48,800	(4,497)
Social work	33,600	(2,041)	40,000	(2,380)
Health and physical education / fitness	30,200	(3,133)	31,700	(4,749)
All other programs³	40,000	(492)	50,000	(399)
Bachelor graduates				
All programs	38,000	(674)	46,000	(510)
Health programs¹	44,200	(822)	52,000	(867)
Medicine	100,000 ^E	(21,630)	F	...
Nursing	43,700	(940)	50,700	(765)
Nursing / registered nurse	43,000	(2,520)	50,000	(2,089)
Rehabilitation and therapeutic professions	39,300	(1,409)	45,000	(1,106)
Selected health-related programs²	30,000	(1,638)	39,500	(3,481)
Psychology	30,000	(2,984)	28,600	(3,711)
Social work	30,000	(1,934)	40,000	(2,294)
Health and physical education / fitness	28,600	(3,324)	28,000 ^E	(8,439)
All other programs³	37,500	(765)	46,000	(510)

Table 5.12.6 (concluded)

Estimated gross annual earnings of Class of 2000 graduates⁴ working full-time in 2002 and 2005, by level of study and type of program, Quebec

	Median earnings in 2002		Median earnings in 2005	
	dollars	standard error	dollars	standard error
Master's graduates				
All programs	49,000	(1,314)	60,000	(1,786)
Health programs¹	55,000	(2,116)	59,000	(2,614)
Nursing	60,000	(4,255)	61,500	(4,478)
Nursing / registered nurse	x	...	x	...
Selected health-related programs²	40,800	(4,076)	49,400	(4,866)
Psychology	39,500	(3,387)	50,000	(4,461)
Social work	51,000 ^E	(14,447)
All other programs³	49,000	(1,531)	62,000	(2,041)
Doctoral graduates				
All programs	58,800	(1,276)	72,500	(1,617)
Health programs¹	96,000	(15,553)	150,000	(20,174)
Selected health-related programs²	50,000	(3,209)	65,000	(2,147)
All other programs³	55,000	(1,400)	67,000	(1,425)

.. not available for a specific reference period

... not applicable

x suppressed to meet the confidentiality requirements of the *Statistics Act*^E use with caution

F too unreliable to be published

1. Excludes veterinary programs.

2. Includes Psychology, Social work, Epidemiology and Health and physical education / fitness programs.

3. Includes veterinary programs but excludes all health programs, Psychology, Social work, Epidemiology and Health and physical education / fitness.

4. Graduates who pursued further education after 2000 are excluded from this table.

Note: Type of program is defined using the Classification of Instructional Programs (CIP). See Appendix 3 for more details.**Source:** Follow-up Survey of Graduates (Class of 2000), Statistics Canada.

Table 5.12.7**Estimated gross annual earnings of Class of 2000 graduates⁴ working full-time in 2002 and 2005, by level of study and type of program, Ontario**

	Median earnings in 2002		Median earnings in 2005	
	dollars	standard error	dollars	standard error
College graduates				
All programs	31,200	(676)	38,400	(1,020)
Health programs¹	33,100	(3,039)	39,600	(3,047)
Dental support services and allied professions	F	...	55,000 ^E	(16,696)
Health and medical administrative services	X	...	X	...
Allied health diagnostic, intervention and treatment professions	52,100 ^E	(13,843)	59,300 ^E	(17,446)
Nursing	39,100	(3,405)	41,500	(3,286)
Nursing / registered nurse	45,700 ^E	(13,105)	48,000 ^E	(14,205)
Licensed practical / vocational nurse training	31,600	(5,181)	36,500 ^E	(9,769)
Rehabilitation and therapeutic professions	X
Health aides / attendants / orderlies	20,600	(3,263)	F	...
Selected health-related programs²	31,000	(1,202)	37,300	(2,524)
Social work	31,000	(1,382)	37,000	(4,150)
All other programs³	31,300	(718)	37,800	(1,276)
University graduates				
All programs	42,000	(879)	54,000	(1,076)
Health programs¹	47,000	(1,021)	60,600	(3,726)
Medicine	46,000	(2,356)
Nursing	45,700	(5,877)	57,000	(2,540)
Nursing / registered nurse	45,600	(4,849)	56,000	(2,666)
Rehabilitation and therapeutic professions	49,700	(1,740)	60,000	(5,915)
Selected health-related programs²	39,000	(3,010)	53,000	(4,948)
Psychology	36,000	(3,488)	53,000	(6,421)
Social work	49,000	(2,255)	61,000	(3,937)
Health and physical education / fitness	44,000	(2,973)	F	...
All other programs³	41,000	(765)	54,000	(1,399)
Bachelor graduates				
All programs	40,000	(647)	50,000	(1,723)
Health programs¹	46,000	(1,231)	58,200	(5,042)
Medicine	46,000 ^E	(12,119)
Nursing	45,600	(5,834)	56,000	(2,596)
Nursing / registered nurse	45,400	(729)	55,400	(4,431)
Rehabilitation and therapeutic professions	48,700 ^E	(14,792)
Selected health-related programs²	38,000	(3,255)	45,600	(6,310)
Psychology	35,000	(2,300)	F	...
Social work
Health and physical education / fitness	X	...
All other programs³	39,000	(944)	50,000	(1,733)

Table 5.12.7 (concluded)

Estimated gross annual earnings of Class of 2000 graduates⁴ working full-time in 2002 and 2005, by level of study and type of program, Ontario

	Median earnings in 2002		Median earnings in 2005	
	dollars	standard error	dollars	standard error
Master's graduates				
All programs	53,000	(1,962)	65,000	(1,886)
Health programs¹	51,000	(2,219)	63,800	(2,173)
Nursing	67,100	(2,421)	69,200	(5,097)
Nursing / registered nurse	69,300	(2,898)	74,600	(7,279)
Selected health-related programs²	45,000	(6,258)	55,000	(4,519)
Psychology	53,000	(836)
Social work	52,000	(2,087)	64,900	(4,033)
All other programs³	56,000	(2,296)	66,000	(1,992)
Doctoral graduates				
All programs	59,000	(1,091)	74,000	(765)
Health programs¹	49,700^E	(16,034)	110,000	(14,122)
Selected health-related programs²	63,000	(883)	75,000	(903)
All other programs³	58,000	(1,311)	72,000	(1,269)

.. not available for a specific reference period

... not applicable

x suppressed to meet the confidentiality requirements of the *Statistics Act*^E use with caution

F too unreliable to be published

1. Excludes veterinary programs.

2. Includes Psychology, Social work, Epidemiology and Health and physical education / fitness programs.

3. Includes veterinary programs but excludes all health programs, Psychology, Social work, Epidemiology and Health and physical education / fitness.

4. Graduates who pursued further education after 2000 are excluded from this table.

Note: Type of program is defined using the Classification of Instructional Programs (CIP). See Appendix 3 for more details.**Source:** Follow-up Survey of Graduates (Class of 2000), Statistics Canada.

Table 5.12.8**Estimated gross annual earnings of Class of 2000 graduates⁴ working full-time in 2002 and 2005, by level of study and type of program, Manitoba**

	Median earnings in 2002		Median earnings in 2005	
	dollars	standard error	dollars	standard error
College graduates				
All programs	25,000	(510)	33,000	(802)
Health programs¹	24,000	(802)	31,200	(1,243)
Dental support services and allied professions	21,600	(1,989)	31,700 ^E	(9,859)
Health and medical administrative services	26,600	(1,055)	33,900	(2,487)
Allied health diagnostic, intervention and treatment professions
Nursing	31,900	(1,148)	35,000	(1,506)
Nursing / registered nurse
Licensed practical / vocational nurse training	31,900	(1,152)	34,800	(1,518)
Rehabilitation and therapeutic professions
Health aides / attendants / orderlies	20,400	(679)	25,300	(1,211)
Selected health-related programs²	23,700	(1,180)	26,000	(763)
Social work	23,700	(1,180)	26,000	(763)
All other programs³	25,700	(494)	35,000	(911)
University graduates				
All programs	36,800	(510)	49,000	(795)
Health programs¹	48,000	(1,039)	60,600	(876)
Medicine	36,000	(951)	F	...
Nursing	47,000	(1,020)	60,000	(997)
Nursing / registered nurse	47,600	(967)	60,000	(932)
Rehabilitation and therapeutic professions	40,000	(1,001)	51,100	(1,684)
Selected health-related programs²	34,000	(1,957)	43,200	(6,026)
Psychology	40,000	(2,742)	52,000 ^E	(10,998)
Social work	33,000	(3,759)	43,200 ^E	(8,939)
Health and physical education / fitness	35,000 ^E	(9,735)	F	...
All other programs³	36,000	(510)	46,800	(1,020)
Bachelor graduates				
All programs	35,200	(510)	46,200	(892)
Health programs¹	46,000	(1,120)	60,500	(1,619)
Medicine	36,000	(973)	F	...
Nursing	46,000	(980)	60,000	(1,097)
Nursing / registered nurse	46,000	(1,072)	60,000	(964)
Rehabilitation and therapeutic professions	40,000	(1,001)	51,100	(1,684)
Selected health-related programs²	31,200	(3,269)	41,300	(4,087)
Psychology	31,200 ^E	(6,370)	F	...
Social work	31,200	(4,199)	41,300	(5,360)
Health and physical education / fitness
All other programs³	34,000	(830)	45,000	(638)

Table 5.12.8 (concluded)**Estimated gross annual earnings of Class of 2000 graduates⁴ working full-time in 2002 and 2005, by level of study and type of program, Manitoba**

	Median earnings in 2002		Median earnings in 2005	
	dollars	standard error	dollars	standard error
Master's graduates				
All programs	49,000	(1,487)	63,000	(1,786)
Health programs¹	54,300	(2,408)	63,000	(2,673)
Nursing	57,200	(2,795)	63,000	(3,979)
Nursing / registered nurse	62,000	(2,113)	x	...
Selected health-related programs²	47,500	(3,758)	63,000	(3,575)
Psychology	45,000	(3,120)	57,600	(8,836)
Social work	56,000 ^E	(14,904)	72,800	(2,763)
All other programs³	48,000	(1,531)	64,000	(2,623)
Doctoral graduates				
All programs	55,000	(2,797)	78,000	(3,848)
Health programs¹	75,000	(7,812)	x	...
Selected health-related programs²	61,200	(8,200)	65,000	(4,627)
All other programs³	51,000	(2,927)	78,000	(5,154)

.. not available for a specific reference period

... not applicable

x suppressed to meet the confidentiality requirements of the *Statistics Act*^E use with caution

F too unreliable to be published

1. Excludes veterinary programs.

2. Includes Psychology, Social work, Epidemiology and Health and physical education / fitness programs.

3. Includes veterinary programs but excludes all health programs, Psychology, Social work, Epidemiology and Health and physical education / fitness.

4. Graduates who pursued further education after 2000 are excluded from this table.

Note: Type of program is defined using the Classification of Instructional Programs (CIP). See Appendix 3 for more details.**Source:** Follow-up Survey of Graduates (Class of 2000), Statistics Canada.

Table 5.12.9**Estimated gross annual earnings of Class of 2000 graduates⁴ working full-time in 2002 and 2005, by level of study and type of program, Saskatchewan**

	Median earnings in 2002		Median earnings in 2005	
	dollars	standard error	dollars	standard error
College graduates				
All programs	26,900	(341)	35,000	(620)
Health programs¹	29,600	(1,036)	40,100	(1,596)
Dental support services and allied professions	25,900	(407)	40,100	(3,925)
Health and medical administrative services	31,300	(4,655)	54,700	(4,724)
Allied health diagnostic, intervention and treatment professions	33,900	(2,503)	41,000	(2,265)
Nursing	34,600	(1,993)	43,200	(4,111)
Nursing / registered nurse
Licensed practical / vocational nurse training	30,700	(1,372)	35,300	(2,573)
Rehabilitation and therapeutic professions	17,900	(2,061)	F	...
Health aides / attendants /orderlies
Selected health-related programs²	34,000^E	(6,312)	F	...
Social work	34,000 ^E	(6,312)	F	...
All other programs³	26,000	(490)	34,000	(771)
University graduates				
All programs	38,000	(612)	50,000	(990)
Health programs¹	45,100	(1,618)	57,600	(4,383)
Medicine	F	...	x	...
Nursing	41,600	(1,129)	54,700	(3,588)
Nursing / registered nurse	41,600	(1,129)	54,700	(3,588)
Rehabilitation and therapeutic professions	46,100 ^E	(12,998)	54,700 ^E	(14,544)
Selected health-related programs²	36,800	(1,428)	45,000	(3,061)
Psychology	44,400	(5,749)	49,500	(4,640)
Social work	36,300	(1,404)	44,000	(3,390)
Health and physical education / fitness	32,400 ^E	(6,655)	56,000	(8,657)
All other programs³	36,900	(510)	49,100	(809)
Bachelor graduates				
All programs	36,300	(510)	48,000	(1,020)
Health programs¹	44,000	(1,523)	58,000	(5,462)
Medicine	F	...	x	...
Nursing	41,600	(1,152)	54,400	(6,421)
Nursing / registered nurse	41,600	(1,152)	54,400	(6,421)
Rehabilitation and therapeutic professions	46,100 ^E	(12,998)	54,700 ^E	(14,544)
Selected health-related programs²	36,000	(2,102)	44,000	(2,914)
Psychology	F	...	46,800 ^E	(9,217)
Social work	36,000	(2,877)	43,500	(3,601)
Health and physical education / fitness	F	...	56,000 ^E	(14,960)
All other programs³	36,000	(492)	47,000	(1,122)

Table 5.12.9 (concluded)

Estimated gross annual earnings of Class of 2000 graduates⁴ working full-time in 2002 and 2005, by level of study and type of program, Saskatchewan

	Median earnings in 2002		Median earnings in 2005	
	dollars	standard error	dollars	standard error
Master's graduates				
All programs	50,000	(681)	61,000	(1,020)
Health programs¹	54,700	(4,520)	54,700^E	(12,106)
Nursing	x	...	x	...
Nursing / registered nurse	x	...	x	...
Selected health-related programs²	47,500	(1,276)	59,000	(1,236)
Psychology	50,000	(1,348)	56,700	(1,276)
Social work	x	...	x	...
All other programs³	49,700	(1,167)	63,000	(1,276)
Doctoral graduates				
All programs	46,000	(2,846)	62,000	(2,990)
Health programs¹
Selected health-related programs²	60,000	(5,446)	75,000	(5,689)
All other programs³	47,500	(3,173)	62,000	(3,205)

.. not available for a specific reference period

... not applicable

x suppressed to meet the confidentiality requirements of the *Statistics Act*^E use with caution

F too unreliable to be published

1. Excludes veterinary programs.

2. Includes Psychology, Social work, Epidemiology and Health and physical education / fitness programs.

3. Includes veterinary programs but excludes all health programs, Psychology, Social work, Epidemiology and Health and physical education / fitness.

4. Graduates who pursued further education after 2000 are excluded from this table.

Note: Type of program is defined using the Classification of Instructional Programs (CIP). See Appendix 3 for more details.**Source:** Follow-up Survey of Graduates (Class of 2000), Statistics Canada.

Table 5.12.10**Estimated gross annual earnings of Class of 2000 graduates⁴ working full-time in 2002 and 2005, by level of study and type of program, Alberta**

	Median earnings in 2002		Median earnings in 2005	
	dollars	standard error	dollars	standard error
College graduates				
All programs	32,000	(918)	43,000	(894)
Health programs¹	37,400	(2,776)	49,500	(2,250)
Dental support services and allied professions	29,100	(2,092)	32,800	(1,746)
Health and medical administrative services
Allied health diagnostic, intervention and treatment professions	43,200 ^E	(11,304)	51,500 ^E	(16,471)
Nursing	38,400	(5,528)	53,800	(2,731)
Nursing / registered nurse	49,200	(3,404)	50,800	(2,428)
Licensed practical / vocational nurse training
Rehabilitation and therapeutic professions	F
Health aides / attendants /orderlies
Selected health-related programs²	29,500	(1,371)	39,000^E	(6,601)
Social work	30,000	(936)	34,800 ^E	(10,075)
All other programs³	31,200	(918)	42,300	(1,276)
University graduates				
All programs	41,000	(635)	54,000	(1,020)
Health programs¹	48,800	(1,384)	60,200	(3,346)
Medicine	47,000	(1,267)	159,500	(16,560)
Nursing	51,800	(1,620)	59,900	(4,081)
Nursing / registered nurse	50,600	(1,618)	59,900	(4,432)
Rehabilitation and therapeutic professions	43,100	(2,212)	55,000	(3,574)
Selected health-related programs²	31,200	(2,984)	40,000	(1,784)
Psychology	28,600	(3,541)	40,000	(510)
Social work	50,000	(7,173)	F	...
Health and physical education / fitness	36,000	(5,351)	40,000 ^E	(7,905)
All other programs³	40,000	(756)	54,000	(1,276)
Bachelor graduates				
All programs	39,000	(839)	51,000	(1,009)
Health programs¹	48,600	(1,835)	60,000	(3,356)
Medicine
Nursing	49,100	(1,734)	56,300	(4,300)
Nursing / registered nurse	49,100	(2,462)	56,300	(4,515)
Rehabilitation and therapeutic professions	43,100	(2,212)	55,000	(3,717)
Selected health-related programs²	28,800	(3,795)	39,000	(1,020)
Psychology	28,000	(4,064)	39,000	(1,224)
Social work	F	...
Health and physical education / fitness	F	...	F	...
All other programs³	38,500	(1,020)	51,000	(765)

Table 5.12.10 (concluded)**Estimated gross annual earnings of Class of 2000 graduates⁴ working full-time in 2002 and 2005, by level of study and type of program, Alberta**

	Median earnings in 2002		Median earnings in 2005	
	dollars	standard error	dollars	standard error
Master's graduates				
All programs	58,000	(1,530)	72,000	(1,276)
Health programs¹	50,400	(2,781)	68,000	(7,616)
Nursing	56,800	(5,338)	98,000	(0)
Nursing / registered nurse	56,800	(5,338)	98,000	(0)
Selected health-related programs²	43,000	(2,329)	55,400	(4,791)
Psychology	F	...	F	...
Social work	44,000	(3,130)	60,000	(4,208)
All other programs³	60,000	(1,391)	75,000	(1,525)
Doctoral graduates				
All programs	58,000	(1,388)	70,000	(2,130)
Health programs¹	64,000	(7,925)	80,000^E	(21,371)
Selected health-related programs²	54,000	(5,497)	70,000	(2,625)
All other programs³	57,600	(2,010)	68,000	(2,241)

.. not available for a specific reference period

... not applicable

^E use with caution

F too unreliable to be published

1. Excludes veterinary programs.

2. Includes Psychology, Social work, Epidemiology and Health and physical education / fitness programs.

3. Includes veterinary programs but excludes all health programs, Psychology, Social work, Epidemiology and Health and physical education / fitness.

4. Graduates who pursued further education after 2000 are excluded from this table.

Note: Type of program is defined using the Classification of Instructional Programs (CIP). See Appendix 3 for more details.**Source:** Follow-up Survey of Graduates (Class of 2000), Statistics Canada.

Table 5.12.11**Estimated gross annual earnings of Class of 2000 graduates⁴ working full-time in 2002 and 2005, by level of study and type of program, British Columbia**

	Median earnings in 2002		Median earnings in 2005	
	dollars	standard error	dollars	standard error
College graduates				
All programs	32,300	(734)	36,000	(1,156)
Health programs¹	33,000	(1,089)	33,800	(1,016)
Dental support services and allied professions	33,000 ^E	(5,757)	34,600	(3,107)
Health and medical administrative services	30,400 ^E	(8,940)	27,100 ^E	(5,386)
Allied health diagnostic, intervention and treatment professions
Nursing	42,600	(1,004)	46,700	(4,969)
Nursing / registered nurse	43,700 ^E	(13,055)
Licensed practical / vocational nurse training	41,400	(2,457)	39,200 ^E	(10,778)
Rehabilitation and therapeutic professions
Health aides / attendants / orderlies	30,600	(699)	32,000	(1,212)
Selected health-related programs²	29,400^E	(8,455)	F	...
Social work	29,400 ^E	(8,455)	F	...
All other programs³	31,300	(921)	37,000	(1,297)
University graduates				
All programs	40,000	(865)	50,000	(910)
Health programs¹	50,200	(2,701)	58,000	(2,162)
Medicine	45,000	(3,239)	x	...
Nursing	56,900	(3,152)	58,000	(5,752)
Nursing / registered nurse	56,900	(2,734)	57,600 ^E	(17,158)
Rehabilitation and therapeutic professions	44,000 ^E	(13,193)	56,500 ^E	(14,725)
Selected health-related programs²	38,600	(1,714)	52,000	(4,917)
Psychology	39,000	(6,309)	F	...
Social work	38,600	(2,361)	52,100	(5,434)
Health and physical education / fitness	F
All other programs³	40,000	(773)	50,000	(973)
Bachelor graduates				
All programs	37,000	(886)	47,000	(1,148)
Health programs¹	50,000	(2,965)	58,000	(2,250)
Medicine	45,000	(3,239)	x	...
Nursing	56,900	(3,424)	58,000	(3,844)
Nursing / registered nurse	56,900	(3,881)	57,600 ^E	(17,158)
Rehabilitation and therapeutic professions	44,000 ^E	(12,718)	x	...
Selected health-related programs²	37,000	(1,662)	47,000^E	(8,706)
Psychology	F	...	F	...
Social work	38,600	(2,181)	52,100	(6,899)
Health and physical education / fitness	F
All other programs³	36,000	(936)	46,200	(948)

Table 5.12.11 (concluded)

Estimated gross annual earnings of Class of 2000 graduates⁴ working full-time in 2002 and 2005, by level of study and type of program, British Columbia

	Median earnings in 2002		Median earnings in 2005	
	dollars	standard error	dollars	standard error
Master's graduates				
All programs	55,000	(1,752)	65,000	(1,611)
Health programs¹	52,900	(1,516)	58,800	(4,457)
Nursing	55,000 ^E	(16,966)	x	...
Nursing / registered nurse	x
Selected health-related programs²	49,000	(2,809)	57,100	(1,975)
Psychology	49,000	(6,932)	52,000	(3,918)
Social work	52,000	(3,146)	57,100	(2,085)
All other programs³	55,000	(2,028)	65,000	(1,786)
Doctoral graduates				
All programs	55,000	(1,595)	70,000	(1,909)
Health programs¹	40,000^E	(7,874)	54,500	(4,180)
Selected health-related programs²	57,000	(1,400)	74,000	(3,055)
All other programs³	55,000	(2,106)	70,000	(1,855)

.. not available for a specific reference period

... not applicable

x suppressed to meet the confidentiality requirements of the *Statistics Act*^E use with caution

F too unreliable to be published

1. Excludes veterinary programs.

2. Includes Psychology, Social work, Epidemiology and Health and physical education / fitness programs.

3. Includes veterinary programs but excludes all health programs, Psychology, Social work, Epidemiology and Health and physical education / fitness.

4. Graduates who pursued further education after 2000 are excluded from this table.

Note: Type of program is defined using the Classification of Instructional Programs (CIP). See Appendix 3 for more details.**Source:** Follow-up Survey of Graduates (Class of 2000), Statistics Canada.

Table 5.12.12**Estimated gross annual earnings of Class of 2000 college graduates⁴ working full-time in 2002 and 2005 by type of program, Territories**

	Median earnings in 2002		Median earnings in 2005	
	dollars	standard error	dollars	standard error
Yukon				
All programs
Health programs¹
Dental support services and allied professions
Health and medical administrative services
Allied health diagnostic, intervention and treatment professions
Nursing
Nursing / Registered nurse
Licensed practical / vocational nurse training
Rehabilitation and therapeutic professions
Health aides / Attendants / Orderlies
Selected health-related programs²
Social work
All other programs³
Northwest Territories				
All programs	49,400	(2,361)	42,000	(2,823)
Health programs¹	43,000	(5,234)	40,000^E	(9,947)
Dental support services and allied professions
Health and medical administrative services
Allied health diagnostic, intervention and treatment professions
Nursing	51,500	(3,564)	F	...
Nursing / Registered nurse
Licensed practical / vocational nurse training
Rehabilitation and therapeutic professions
Health aides / Attendants / Orderlies	32,900	(5,406)	F	...
Selected health-related programs²
Social work
All other programs³	49,400	(2,041)	43,200	(2,730)

Table 5.12.12 (concluded)**Estimated gross annual earnings of Class of 2000 college graduates⁴ working full-time in 2002 and 2005 by type of program, Territories**

	Median earnings in 2002		Median earnings in 2005	
	dollars	standard error	dollars	standard error
Nunavut				
All programs	x	...	F	...
Health programs¹
Dental support services and allied professions
Health and medical administrative services
Allied health diagnostic, intervention and treatment professions
Nursing
Nursing / Registered nurse
Licensed practical / vocational nurse training
Rehabilitation and therapeutic professions
Health aides / Attendants / Orderlies
Selected health-related programs²
Social work
All other programs³	x	...	F	...

.. not available for a specific reference period

... not applicable

x suppressed to meet the confidentiality requirements of the *Statistics Act*^E use with caution

F too unreliable to be published

1. Excludes veterinary programs.

2. Includes Psychology, Social work, Epidemiology and Health and physical education / fitness programs.

3. Includes veterinary programs but excludes all health programs, Psychology, Social work, Epidemiology and Health and physical education / fitness.

4. Graduates who pursued further education after 2000 are excluded from this table.

Notes: University programs are not offered in the territories.

Type of program is defined using the Classification of Instructional Programs (CIP). See Appendix 3 for more details.

Source: Follow-up Survey of Graduates (Class of 2000), Statistics Canada.

Table 5.13.1
Mobility of the Class of 2000 college graduates in the period before enrolling and two years after graduation by type of program, Canada and regions

	Number of graduates						
	Residence one year before enrolling	Migration to study		Residence at graduation	Migration after graduation		Residence two years after graduation
		Out	In		Out	In	
	number	number	number	number	number	number	number
Canada							
All programs	99,950	2,600	2,600	99,950	4,610	4,610	99,950
Health programs ¹	14,590	410 ^E	410 ^E	14,590	520 ^E	520 ^E	14,590
Selected health-related programs ²	3,820	x	x	3,820	F	F	3,820
All other programs ³	81,540	2,180	2,180	81,540	3,930	3,930	81,540
Atlantic provinces							
All programs	9,210	500 ^E	280	9,000	830	540 ^E	8,710
Health programs ¹	1,120	200 ^E	20 ^E	940	50 ^E	F	1,030
Selected health-related programs ²	100 ^E	x	..	90 ^E	x	x	90 ^E
All other programs ³	8,000	290 ^E	270	7,970	780	400 ^E	7,590
Quebec							
All programs	16,290	890 ^E	150 ^E	15,550	360	920 ^E	16,110
Health programs ¹	1,520	x	x	1,560	x	x	1,520
Selected health-related programs ²	380	380	380
All other programs ³	14,390	850 ^E	F	13,620	300 ^E	900 ^E	14,210
Ontario							
All programs	49,100	230	1,570	50,430	2,070	850	49,210
Health programs ¹	7,100	30 ^E	F	7,290	F	60 ^E	7,100
Selected health-related programs ²	2,670	2,670	x	x	2,540
All other programs ³	39,330	210 ^E	1,350	40,470	1,690	790	39,570
Prairie provinces							
All programs	10,520	480 ^E	330	10,370	390	1,390	11,360
Health programs ¹	2,270	F	70 ^E	2,270	90 ^E	F	2,310
Selected health-related programs ²	260	..	x	270	x	x	290 ^E
All other programs ³	7,980	400 ^E	250	7,830	280	1,210	8,760
British Columbia							
All programs	14,390	360 ^E	270 ^E	14,300	930	820 ^E	14,190
Health programs ¹	2,520	F	x	2,500	F	F	2,580
Selected health-related programs ²	420	x	..	420	x	F	530 ^E
All other programs ³	11,450	300 ^E	230 ^E	11,380	860	560 ^E	11,080
Territories							
All programs	440	x	x	300	F	100 ^E	370
Health programs ¹	50 ^E	x	..	30	..	x	50 ^E
Selected health-related programs ²
All other programs ³	390	x	x	260	F	80 ^E	320
Migration rates							
	Migration to study ⁴		Net	Migration after graduation ⁵			Overall Net
	Out	In		Out	In	Net	
	rates	rates	rates	rates	rates	rates	rates
Canada							
All programs	2.6	2.6	...	4.6	4.6
Health programs ¹	2.8 ^E	2.8 ^E	...	3.6 ^E	3.6 ^E
Selected health-related programs ²	x	x	...	F	F
All other programs ³	2.7	2.7	...	4.8	4.8

Table 5.13.1 (concluded)

Mobility of the Class of 2000 college graduates in the period before enrolling and two years after graduation by type of program, Canada and regions

	Migration rates						Overall Net rates
	Migration to study ⁴			Migration after graduation ⁵			
	Out rates	In rates	Net rates	Out rates	In rates	Net rates	
Atlantic provinces							
All programs	5.4 ^E	3.1	-2.3	9.2	6.0 ^E	-3.2	-5.5
Health programs ¹	17.5 ^E	1.5 ^E	-16.0	5.6 ^E	F
Selected health-related programs ²	x	x	x
All other programs ³	3.7 ^E	3.3	-0.4	9.7	5.0 ^E	-4.7	-5.1
Quebec							
All programs	5.5 ^E	0.9 ^E	-4.6	2.3	5.9 ^E	3.6	-1.0
Health programs ¹	x	x	...	x	x
Selected health-related programs ²
All other programs ³	5.9 ^E	F	...	2.2 ^E	6.6 ^E	4.4	...
Ontario							
All programs	0.5	3.2	2.7	4.1	1.7	-2.4	0.3
Health programs ¹	0.4 ^E	F	...	F	0.8 ^E
Selected health-related programs ²	x	x
All other programs ³	0.5 ^E	3.4	2.9	4.2	1.9	-2.3	0.6
Prairie provinces							
All programs	4.5 ^E	3.1	-1.4	3.8	13.4	9.6	8.2
Health programs ¹	F	3.0 ^E	...	4.1 ^E	F
Selected health-related programs ²	...	x	...	x	x
All other programs ³	5.1 ^E	3.2	-1.9	3.6	15.4	11.8	9.9
British Columbia							
All programs	2.5 ^E	1.9 ^E	-0.6	6.5	5.7 ^E	-0.8	-1.4
Health programs ¹	F	x	...	F	F
Selected health-related programs ²	x	F
All other programs ³	2.6 ^E	2.0 ^E	-0.6	7.6	4.9 ^E	-2.7	-3.3
Territories							
All programs	x	x	...	8.1 ^E	32.8 ^E	24.7	...
Health programs ¹	x	x
Selected health-related programs ²
All other programs ³	x	x	...	9.1 ^E	29.2 ^E	20.1	...

.. not available for a specific reference period

... not applicable

x suppressed to meet the confidentiality requirements of the *Statistics Act*

^E use with caution

F too unreliable to be published

1. Excludes veterinary programs.

2. Includes Psychology, Social work, Epidemiology and Health and physical education / fitness programs.

3. Includes veterinary programs but excludes all health programs, Psychology, Social work, Epidemiology and Health and physical education / fitness.

4. The rate of out- (in-) migration to study is defined as the number of graduates who left (entered) a jurisdiction to pursue their studies, as a percentage of the number of graduates by jurisdiction of residence prior to enrolment. Used as a measure of "student mobility."

5. The rate of out (in) migration after graduation is defined as the number of graduates who left (entered) a jurisdiction two years after graduation, as a percentage of the number of graduates of the jurisdiction. Used as a measure of "graduate mobility".

Note: Type of program is defined using the Classification of Instructional Programs (CIP). See Appendix 3 for more details.

Source: National Graduates Survey (Class of 2000). Statistics Canada.

Table 5.13.2

Mobility of the Class of 2000 university graduates in the period before enrolling and two years after graduation by type of program, Canada and jurisdictions

	Number of graduates						
	Residence one year before enrolling	Migration to study		Residence at graduation	Migration after graduation		Residence two years after graduation
		Out	In		Out	In	
number	number	number	number	number	number	number	
Canada							
All programs	157,300	13,450	13,450	157,300	18,320	18,320	157,300
Health programs ¹	11,420	1,020	1,020	11,420	1,320	1,320	11,420
Selected health-related programs ²	16,090	1,130	1,130	16,090	1,550	1,550	16,090
All other programs ³	129,790	11,310	11,310	129,790	15,440	15,440	129,790
Newfoundland and Labrador							
All programs	2,640	660	130	2,120	560	480	2,040
Health programs ¹	250	50 ^E	30 ^E	230	60	70 ^E	230
Selected health-related programs ²	210	110 ^E	10 ^E	110	30 ^E	F	140 ^E
All other programs ³	2,190	500	100	1,780	460	360	1,680
Prince Edward Island							
All programs	790	370 ^E	90	510	170	280	620
Health programs ¹	50 ^E	F	x	20 ^E	x	F	50 ^E
Selected health-related programs ²	80 ^E	F	10 ^E	60	20 ^E	F	80 ^E
All other programs ³	650	300 ^E	80	440	140	200 ^E	490
Nova Scotia							
All programs	5,260	940	1,790	6,110	2,610	930	4,430
Health programs ¹	460	F	180	560	250	40 ^E	350
Selected health-related programs ²	640	F	230 ^E	760	300	80 ^E	530
All other programs ³	4,160	740	1,380	4,790	2,060	810	3,540
New Brunswick							
All programs	3,580	1,050	850	3,390	1,250	810	2,950
Health programs ¹	380	130 ^E	F	270	50 ^E	100 ^E	330
Selected health-related programs ²	370	90 ^E	60 ^E	340	90 ^E	80 ^E	330
All other programs ³	2,830	830 ^E	770	2,770	1,110	630 ^E	2,290
Quebec							
All programs	41,350	1,770	2,080	41,660	3,350	2,250	40,560
Health programs ¹	3,740	200 ^E	120	3,650	180	F	3,560
Selected health-related programs ²	3,360	90 ^E	210 ^E	3,480	290 ^E	F	3,340
All other programs ³	34,260	1,480	1,750	34,530	2,880	2,010	33,660
Ontario							
All programs	61,550	3,350	3,950	62,160	3,900	6,610	64,870
Health programs ¹	3,300	150	350 ^E	3,500	170 ^E	430	3,750
Selected health-related programs ²	7,510	240 ^E	F	7,490	F	520	7,740
All other programs ³	50,750	2,950	3,380	51,170	3,460	5,660	53,370
Manitoba							
All programs	5,390	800	420	5,010	850	600	4,760
Health programs ¹	460	x	x	490	x	x	420
Selected health-related programs ²	500	F	40 ^E	470	90 ^E	F	420
All other programs ³	4,430	720 ^E	340	4,040	670	550	3,920
Saskatchewan							
All programs	5,090	640	580	5,020	1,460	580	4,150
Health programs ¹	410	70 ^E	60 ^E	400	150	70 ^E	320
Selected health-related programs ²	560	F	60 ^E	610	140 ^E	F	520
All other programs ³	4,120	560	450	4,010	1,170	470	3,310

Table 5.13.2 (continued)

Mobility of the Class of 2000 university graduates in the period before enrolling and two years after graduation by type of program, Canada and jurisdictions

	Number of graduates						
	Residence one year before enrolling	Migration to study		Residence at graduation	Migration after graduation		Residence two years after graduation
		Out	In		Out	In	
number	number	number	number	number	number	number	
Alberta							
All programs	12,410	1,400	1,850	12,860	1,730	2,990	14,120
Health programs ¹	1,320	F	120 ^E	1,290	170 ^E	320	1,440
Selected health-related programs ²	1,130	50 ^E	200 ^E	1,280	140 ^E	220 ^E	1,360
All other programs ³	9,960	1,190	1,530	10,300	1,420	2,450	11,320
British Columbia							
All programs	18,970	2,240	1,720	18,450	2,440	2,350	18,360
Health programs ¹	1,040	130 ^E	100 ^E	1,010	210	160 ^E	960
Selected health-related programs ²	1,700	280 ^E	F	1,500	170 ^E	280 ^E	1,610
All other programs ³	16,220	1,830	1,540	15,930	2,060	1,910	15,790
Territories							
All programs	280 ^E	260 ^E	..	x	..	430 ^E	450 ^E
Health programs ¹	x	x	x	x
Selected health-related programs ²	x	x	x	x
All other programs ³	230 ^E	210 ^E	..	x	..	390 ^E	410 ^E
Migration rates							
	Migration to study ⁴			Migration after graduation ⁵			Overall
	Out	In	Net	Out	In	Net	Net
	rates	rates	rates	rates	rates	rates	rates
Canada							
All programs	8.6	8.6	...	11.6	11.6
Health programs ¹	8.9	8.9	...	11.6	11.6
Selected health-related programs ²	7.0	7.0	...	9.7	9.7
All other programs ³	8.7	8.7	...	11.9	11.9
Newfoundland and Labrador							
All programs	24.9	5.0	-19.9	26.3	22.8	-3.5	-23.4
Health programs ¹	20.0 ^E	11.5 ^E	-8.5	27.8	28.2 ^E	0.4	-8.1
Selected health-related programs ²	52.9	3.2 ^E	-49.7	27.8 ^E	F
All other programs ³	22.9	4.4	-18.5	26.0	20.2	-5.8	-24.3
Prince Edward Island							
All programs	46.6	11.7	-34.9	33.3	54.2	20.9	-14.0
Health programs ¹	74.7	x	...	x	F
Selected health-related programs ²	39.9 ^E	F	...	34.4	F
All other programs ³	45.1	12.2 ^E	-32.9	32.9	44.4 ^E	11.5	-21.4
Nova Scotia							
All programs	17.9	34.0	16.1	42.7	15.2	-27.5	-11.4
Health programs ¹	F	39.0 ^E	...	43.8	6.9 ^E	-36.9	...
Selected health-related programs ²	F	36.0 ^E	...	40.2	10.8 ^E	-29.4	...
All other programs ³	17.8	33.1	15.3	43.0	16.9	-26.1	-10.8
New Brunswick							
All programs	29.3	23.9	-5.4	36.9	24.0	-12.9	-18.3
Health programs ¹	33.5	F	...	16.4 ^E	35.1 ^E	18.7	...
Selected health-related programs ²	24.9 ^E	16.6 ^E	-8.3	26.7 ^E	24.5 ^E	-2.2	-10.5
All other programs ³	29.3	27.1	-2.2	40.2	22.9 ^E	-17.3	-19.5

Table 5.13.2 (concluded)**Mobility of the Class of 2000 university graduates in the period before enrolling and two years after graduation by type of program, Canada and jurisdictions**

	Migration rates						Overall Net rates
	Migration to study ⁴			Migration after graduation ⁵			
	Out rates	In rates	Net rates	Out rates	In rates	Net rates	
Quebec							
All programs	4.3	5.0	0.7	8.0	5.4	-2.6	-1.9
Health programs ¹	5.3 ^E	3.1 ^E	-2.2	4.9	F
Selected health-related programs ²	2.6 ^E	6.3 ^E	3.7	8.4 ^E	F
All other programs ³	4.3	5.1	0.8	8.3	5.8	-2.5	-1.7
Ontario							
All programs	5.4	6.4	1.0	6.3	10.6	4.3	5.3
Health programs ¹	4.6	10.5 ^E	5.9	4.9 ^E	12.3	7.4	13.3
Selected health-related programs ²	3.3 ^E	F	...	F	6.9
All other programs ³	5.8	6.7	0.9	6.8	11.1	4.3	5.2
Manitoba							
All programs	14.8	7.8	-7.0	17.0	12.0	-5.0	-12.0
Health programs ¹	x	x	...	x	x
Selected health-related programs ²	F	7.7 ^E	...	19.4 ^E	F
All other programs ³	16.3	7.6	-8.7	16.6	13.5	-3.1	-11.8
Saskatchewan							
All programs	12.6	11.3	-1.3	29.0	11.6	-17.4	-18.7
Health programs ¹	16.8 ^E	14.8 ^E	-2.0	36.4	17.6 ^E	-18.8	-20.8
Selected health-related programs ²	x	11.2 ^E	...	23.0 ^E	F
All other programs ³	13.6	11.0	-2.6	29.1	11.6	-17.5	-20.1
Alberta							
All programs	11.2	14.9	3.7	13.4	23.2	9.8	13.5
Health programs ¹	11.3 ^E	8.8 ^E	-2.5	12.9 ^E	24.6	11.7	9.2
Selected health-related programs ²	4.6 ^E	17.7 ^E	13.1	10.9 ^E	17.5 ^E	6.6	19.7
All other programs ³	12.0	15.3	3.3	13.8	23.8	10.0	13.3
British Columbia							
All programs	11.8	9.0	-2.8	13.2	12.7	-0.5	-3.3
Health programs ¹	12.5 ^E	9.5 ^E	-3.0	20.6	15.9 ^E	-4.7	-7.7
Selected health-related programs ²	16.4 ^E	F	...	11.5 ^E	18.3 ^E	6.8	...
All other programs ³	11.3	9.5	-1.8	12.9	12.0	-0.9	-2.7
Territories							
All programs	92.7	F
Health programs ¹	x
Selected health-related programs ²	x
All other programs ³	91.0	F

.. not available for a specific reference period

... not applicable

x suppressed to meet the confidentiality requirements of the *Statistics Act*^E use with caution

F too unreliable to be published

1. Excludes veterinary programs.

2. Includes Psychology, Social work, Epidemiology and Health and physical education / fitness programs.

3. Includes veterinary programs but excludes all health programs, Psychology, Social work, Epidemiology and Health and physical education / fitness.

4. The rate of out- (in-) migration to study is defined as the number of graduates who left (entered) a jurisdiction to pursue their studies, as a percentage of the number of graduates by jurisdiction of residence prior to enrolment. Used as a measure of "student mobility."

5. The rate of out (in) migration after graduation is defined as the number of graduates who left (entered) a jurisdiction two years after graduation, as a percentage of the number of graduates of the jurisdiction. Used as a measure of "graduate mobility".

Note: Type of program is defined using the Classification of Instructional Programs (CIP). See Appendix 3 for more details.**Source:** National Graduates Survey (Class of 2000). Statistics Canada.