

Catalogue no. 72-002-X

Employment, Earnings and Hours

April 2012



Statistics
Canada

Statistique
Canada

Canada

How to obtain more information

For information about this product or the wide range of services and data available from Statistics Canada, visit our website at www.statcan.gc.ca, e-mail us at infostats@statcan.gc.ca, or telephone us, Monday to Friday from 8:30 a.m. to 4:30 p.m., at the following numbers:

Statistics Canada's National Contact Centre

Toll-free telephone (Canada and the United States):

Inquiries line	1-800-263-1136
National telecommunications device for the hearing impaired	1-800-363-7629
Fax line	1-877-287-4369

Local or international calls:

Inquiries line	1-613-951-8116
Fax line	1-613-951-0581

Depository Services Program

Inquiries line	1-800-635-7943
Fax line	1-800-565-7757

To access this product

This product, Catalogue no. 72-002-X, is available free in electronic format. To obtain a single issue, visit our website at www.statcan.gc.ca and browse by "Key resource" > "Publications."

Standards of service to the public

Statistics Canada is committed to serving its clients in a prompt, reliable and courteous manner. To this end, Statistics Canada has developed *standards of service* that its employees observe. To obtain a copy of these service standards, please contact Statistics Canada toll-free at 1-800-263-1136. The service standards are also published on www.statcan.gc.ca under "About us" > "The agency" > "Providing services to Canadians."

Statistics Canada
Labour Statistics Division

Employment, Earnings and Hours

April 2012

Published by authority of the Minister responsible for Statistics Canada

© Minister of Industry, 2012

All rights reserved. Use of this publication is governed by the *Statistics Canada Open License Agreement*:

<http://www.statcan.gc.ca/reference/copyright-droit-auteur-eng.htm>

July 2012

Catalogue no. 72-002-X, vol. 90, no. 4

ISSN 1496-0583

Frequency: Monthly

Ottawa

Cette publication est également disponible en français.

Note of appreciation

Canada owes the success of its statistical system to a long-standing partnership between Statistics Canada, the citizens of Canada, its businesses, governments and other institutions. Accurate and timely statistical information could not be produced without their continued cooperation and goodwill.

User information

Symbols

The following standard symbols are used in Statistics Canada publications:

- . not available for any reference period
- .. not available for a specific reference period
- ... not applicable
- 0 true zero or a value rounded to zero
- 0^s value rounded to 0 (zero) where there is a meaningful distinction between true zero and the value that was rounded
- p preliminary
- r revised
- x suppressed to meet the confidentiality requirements of the *Statistics Act*
- E use with caution
- F too unreliable to be published
- * significantly different from reference category ($p < 0.05$)

Data quality indicators

Data quality indicators are based on the coefficient of variation (CV). Quality indicators indicate the following: A - Excellent (CV between 0% and 4.99%); B - Very good (CV between 5% and 9.99%); C - Good (CV between 10% and 14.99%); D - Acceptable (CV between 15% and 24.99%); E - Use with caution (CV between 25% and 34.99%); F - Too unreliable to publish (CV greater than or equal to 35% or sample size is too small to produce reliable estimates).

Schedule of SEPH releases

Payroll employment, earnings and hours

Reference period	Release date
August 2011	October 27, 2011
September 2011	November 24, 2011
October 2011	December 22, 2011
November 2011	January 26, 2012
December 2011	February 23, 2012
January 2012	March 30, 2012
February 2012	April 26, 2012
March 2012	May 31, 2012
April 2012	June 28, 2012
May 2012	July 26, 2012
June 2012	August 30, 2012
July 2012	September 27, 2012
August 2012	October 25, 2012

Table of contents

Highlights	8
Average weekly earnings by sector	8
Average weekly earnings up in every province	9
Non-farm payroll employment by sector	10
Related products	12
Statistical tables	
1 Seasonally adjusted estimates of employment, for all employees, for selected industries	16
1-1 Canada	16
1-2 Newfoundland and Labrador	19
1-3 Prince Edward Island	22
1-4 Nova Scotia	25
1-5 New Brunswick	28
1-6 Quebec	31
1-7 Ontario	34
1-8 Manitoba	37
1-9 Saskatchewan	40
1-10 Alberta	43
1-11 British Columbia	46
1-12 Yukon	49
2 Seasonally adjusted estimates of average weekly earnings, for all employees, for selected industries	51
2-1 Canada	51
2-2 Newfoundland and Labrador	54
2-3 Prince Edward Island	57
2-4 Nova Scotia	60
2-5 New Brunswick	63
2-6 Quebec	66
2-7 Ontario	69
2-8 Manitoba	72
2-9 Saskatchewan	75
2-10 Alberta	78
2-11 British Columbia	81
2-12 Yukon	84

Table of contents – continued

3	Fixed-weighted indexes (2002=100) of average hourly earnings excluding overtime for all employees	86
3-1	for selected industries, Canada	86
3-2	for industrial aggregate excluding unclassified businesses, provinces and territories.	89
4	Estimates of employment and average weekly earnings for all employees, by industry	90
4-1	Canada	90
4-2	Newfoundland and Labrador	93
4-3	Prince Edward Island	95
4-4	Nova Scotia	97
4-5	New Brunswick	99
4-6	Quebec	101
4-7	Ontario	104
4-8	Manitoba	107
4-9	Saskatchewan	109
4-10	Alberta	111
4-11	British Columbia	113
4-12	Yukon	115
4-13	Northwest Territories	116
4-14	Nunavut	117
5	Estimates of employment, average hourly earnings and average weekly hours for employees paid by the hour, by industry	118
5-1	Canada	118
5-2	Newfoundland and Labrador	121
5-3	Prince Edward Island	123
5-4	Nova Scotia	124
5-5	New Brunswick	126
5-6	Quebec	128
5-7	Ontario	131
5-8	Manitoba	134
5-9	Saskatchewan	136
5-10	Alberta	139
5-11	British Columbia	142
5-12	Yukon	145
5-13	Northwest Territories	146
5-14	Nunavut	147
6	Estimates of employment, average hourly earnings and average weekly hours for salaried employees, by industry	148
6-1	Canada	148
6-2	Newfoundland and Labrador	151

Table of contents – continued

6-3	Prince Edward Island	153
6-4	Nova Scotia	155
6-5	New Brunswick	157
6-6	Quebec	159
6-7	Ontario	162
6-8	Manitoba	165
6-9	Saskatchewan	168
6-10	Alberta	170
6-11	British Columbia	173
6-12	Yukon	176
6-13	Northwest Territories	177
6-14	Nunavut	178
7	Historical estimates of employment, for all employees, industrial aggregate including unclassified	179
7-1	Canada	179
7-2	Newfoundland and Labrador	179
7-3	Prince Edward Island	180
7-4	Nova Scotia	180
7-5	New Brunswick	181
7-6	Quebec	181
7-7	Ontario	182
7-8	Manitoba	182
7-9	Saskatchewan	183
7-10	Alberta	183
7-11	British Columbia	184
7-12	Yukon	184
7-13	Northwest Territories (including Nunavut)	185
7-14	Northwest Territories	185
7-15	Nunavut	185
8	Historical estimates of average weekly earnings including overtime, for all employees, industrial aggregate excluding unclassified	186
8-1	Canada	186
8-2	Newfoundland and Labrador	186
8-3	Prince Edward Island	187
8-4	Nova Scotia	187
8-5	New Brunswick	188
8-6	Quebec	188
8-7	Ontario	189
8-8	Manitoba	189

Table of contents – continued

8-9	Saskatchewan	190
8-10	Alberta	190
8-11	British Columbia	191
8-12	Yukon	191
8-13	Northwest Territories (including Nunavut)	192
8-14	Northwest Territories	192
8-15	Nunavut	192
9	Quarterly and annual estimates of employment by enterprise size of employment, for all employees, for selected industries	193
9-1	Canada	193
9-2	Newfoundland and Labrador	199
9-3	Prince Edward Island	203
9-4	Nova Scotia	207
9-5	New Brunswick	211
9-6	Quebec	215
9-7	Ontario	221
9-8	Manitoba	227
9-9	Saskatchewan	232
9-10	Alberta	237
9-11	British Columbia	243
9-12	Yukon	249
9-13	Northwest Territories	252
9-14	Nunavut	255
10	Quarterly and annual estimates of average weekly earnings by enterprise size of employment, for all employees, for selected industries	258
10-1	Canada	258
10-2	Newfoundland and Labrador	264
10-3	Prince Edward Island	268
10-4	Nova Scotia	272
10-5	New Brunswick	276
10-6	Quebec	280
10-7	Ontario	286
10-8	Manitoba	292
10-9	Saskatchewan	297
10-10	Alberta	302
10-11	British Columbia	308
10-12	Yukon	314
10-13	Northwest Territories	317

Table of contents – continued

10-14	Nunavut	320
11	Quarterly and annual estimates of average weekly hours by enterprise size of employment, for hourly paid employees, for selected industries	323
11-1	Canada	323
11-2	Newfoundland and Labrador	328
11-3	Prince Edward Island	331
11-4	Nova Scotia	334
11-5	New Brunswick	338
11-6	Quebec	342
11-7	Ontario	347
11-8	Manitoba	352
11-9	Saskatchewan	356
11-10	Alberta	360
11-11	British Columbia	365
11-12	Yukon	370
11-13	Northwest Territories	372
11-14	Nunavut	375

Data quality, concepts and methodology

Survey overview	377
Methodology	378
Terms and definitions	379
Special industry groupings based on NAICS 2007	380
Variables	381

Charts

1.	Year-to-year change in average weekly hours and average weekly earnings	8
2.	Year-over-year change in average weekly earnings in the 10 largest sectors, April 2011 to April 2012	9
3.	Year-over-year growth in average weekly earnings by province, April 2011 to April 2012	10

Highlights

In April, average weekly earnings of non-farm payroll employees were \$896.63, up 1.0% from the previous month. On a year-over-year basis, earnings increased by 3.1%.

Chart 1
Year-to-year change in average weekly hours and average weekly earnings

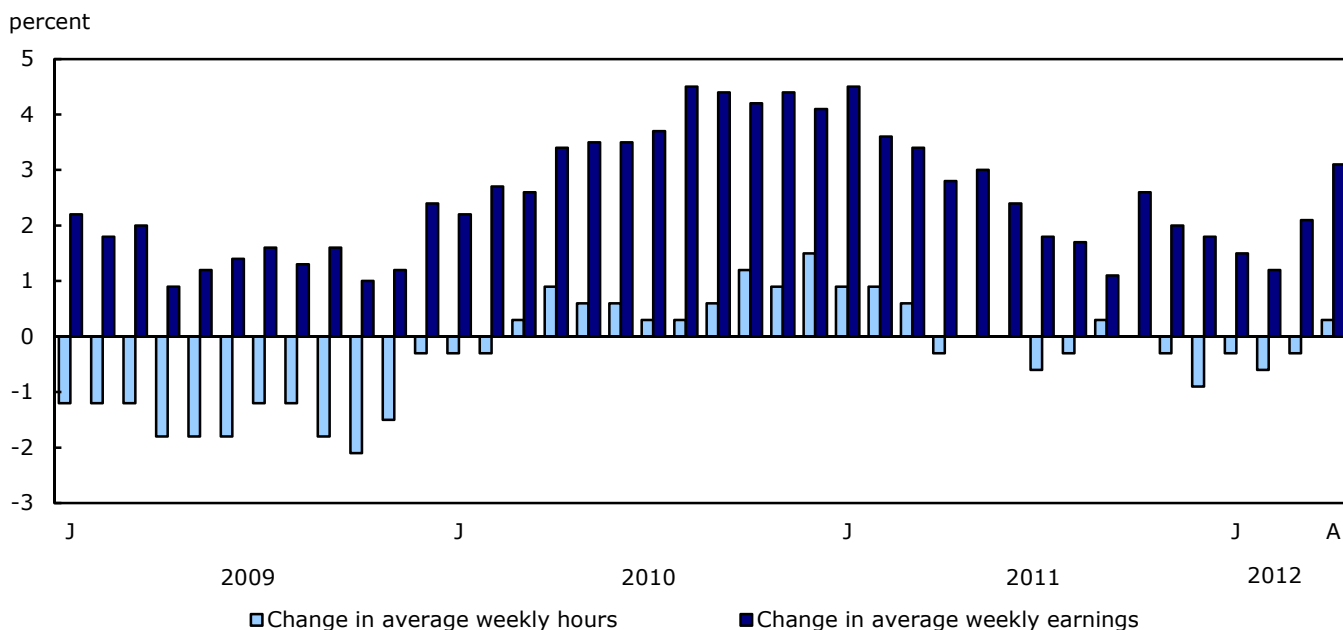

The 3.1% increase in earnings during the 12 months to April reflects a number of factors, including wage growth and changes in the composition of employment by industry, occupation and level of job experience.

Average hours worked per week also contributed to the increase in earnings. In April, non-farm payroll employees worked an average of 33.0 hours per week, up from 32.9 in March. Compared to one year earlier, hours worked also increased from 32.9 hours. This increase follows five consecutive months of year-over-year declines.

Average weekly earnings by sector

Year-over-year growth in average weekly earnings outpaced the national average of 3.1% in three of Canada's largest industrial sectors: wholesale trade, construction and retail trade. In contrast, earnings growth in health care and social assistance declined.

Chart 2
Year-over-year change in average weekly earnings in the 10 largest sectors, April 2011 to April 2012

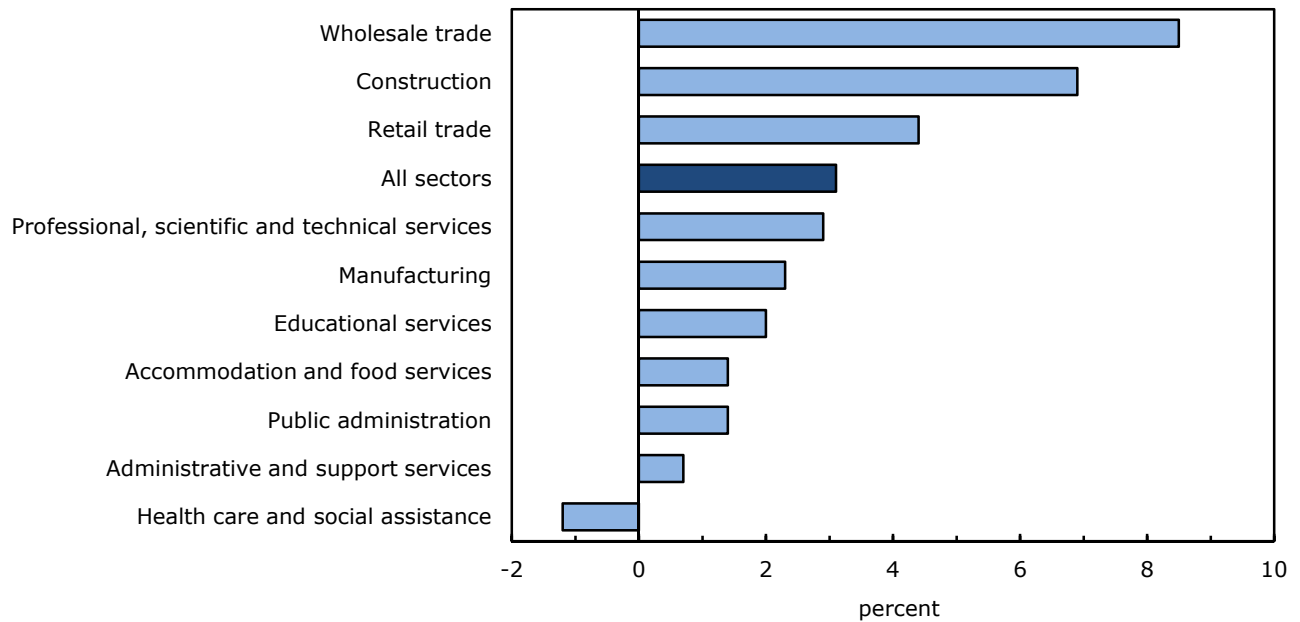

Average weekly earnings in wholesale trade increased 8.5% to \$1,096.42. Growth occurred in most industries in this sector, most notably among wholesaler-distributors of personal and household goods and in machinery, equipment and supplies.

In construction, weekly earnings increased 6.9% to \$1,141.62 in the 12 months to April. Growth was widespread across all industries in this sector, and particularly strong among employees in building construction.

In retail trade, one of the lowest-paid sectors on average, weekly earnings rose 4.4% to \$531.00. There were notable gains among retail stores for clothing and clothing accessories; electronics and appliances; and general merchandise.

Weekly earnings of payroll employees in health care and social assistance fell 1.2% to \$815.93. Earnings declined in nursing and residential care facilities; ambulatory services and social assistance.

Average weekly earnings up in every province

Average weekly earnings increased in every province in the 12 months to April, with the highest growth in Newfoundland and Labrador.

Chart 3
Year-over-year growth in average weekly earnings by province, April 2011 to April 2012

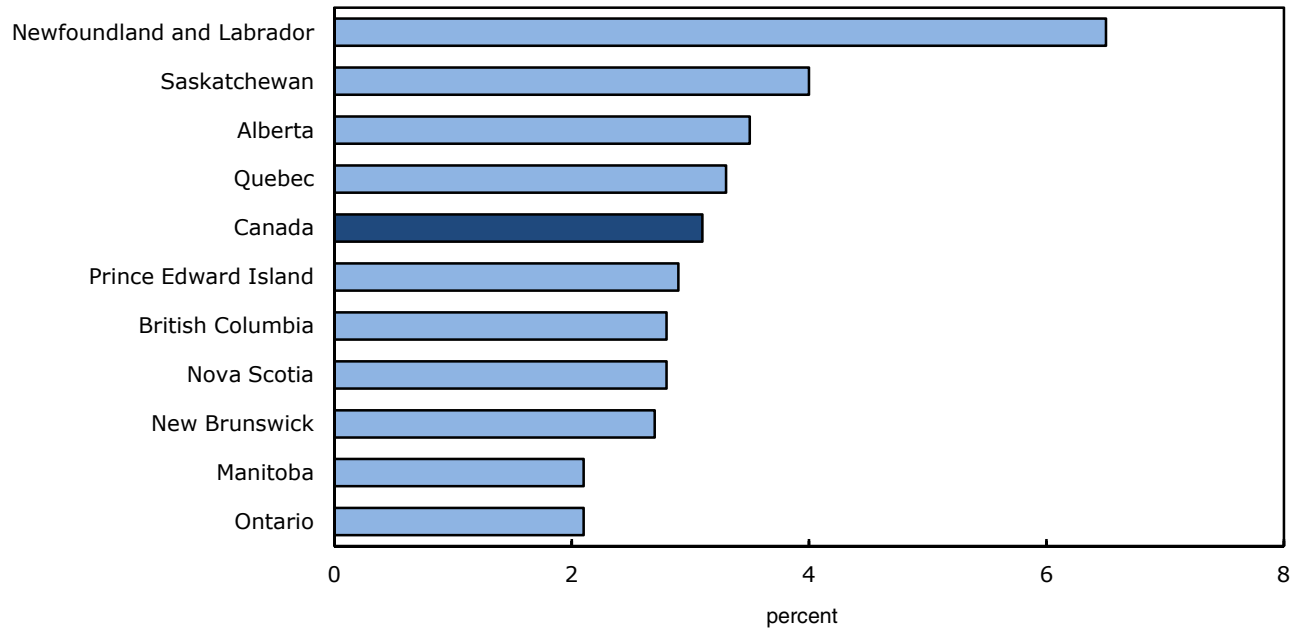

In Newfoundland and Labrador, average weekly earnings increased 6.5% to \$931.77, the second highest wage level among the provinces after Alberta. Year-over-year earnings growth in Newfoundland and Labrador has been above the national average since December 2010.

In Saskatchewan, average weekly earnings were \$912.78 in April, up 4.0% from 12 months earlier. Earnings in the province have exceeded the national average since August 2011.

In Alberta, average weekly earnings in the 12 months to April grew 3.5% to \$1,066.83, the highest level in the country. In Quebec, earnings rose 3.3% to \$818.43.

The lowest year-over-year growth was in Manitoba and Ontario, where earnings increased by 2.1% in each province. In April, average weekly earnings in Manitoba amounted to \$825.95, and in Ontario, \$910.23.

Non-farm payroll employment by sector

Total non-farm payroll employment increased by 13,500 in April. Most sectors showed gains, with the largest in accommodation and food services; professional, scientific and technical services; and retail trade. The most notable job decline was in manufacturing.

From April 2011 to April 2012, the total number of non-farm payroll employees rose 1.4% (+208,000). Among all sectors, mining, quarrying and oil and gas extraction posted the highest growth rate at 4.4%, followed by construction at 4.0%.

Note to readers

The Survey of Employment, Payrolls and Hours (SEPH) is a business census of non-farm payroll employees. Its key objective is to provide a monthly portrait of the level of earnings, the number of jobs and hours worked by detailed industry at the national, provincial and territorial level.

Statistics Canada also produces employment estimates from its monthly Labour Force Survey (LFS). The LFS is a household survey, the main objective of which is to divide the working-age population into three mutually exclusive groups: the employed (including the self-employed), unemployed and not in the labour force. This survey is the official source for the unemployment rate and collects data on the socio-demographic characteristics of all those in the labour market.

As a result of conceptual and methodological differences, estimates of changes from SEPH and LFS do differ from time to time. However, the trends in the data are quite similar.

Unless otherwise stated, this release presents seasonally adjusted data, which facilitates comparisons by removing the effects of seasonal variations.

Non-farm payroll employment data are for all hourly and salaried employees, as well as the "other employees" category, which includes piece-rate and commission-only employees.

Average weekly hours data are for hourly and salaried employees only and exclude businesses that could not be classified to a North American Industry Classification System (NAICS) code.

All earnings data include overtime pay and exclude businesses that could not be classified to a NAICS code. Earnings data are based on gross taxable payroll before source deductions.

Average weekly earnings are derived by dividing total weekly earnings by the number of employees.

Related products

Selected CANSIM tables from Statistics Canada

281-0023	Employment (SEPH), unadjusted for seasonal variation, by type of employee for selected industries classified using the North American Industry Classification System (NAICS), monthly
281-0024	Employment (SEPH), unadjusted for seasonal variation, by type of employee for selected industries classified using the North American Industry Classification System (NAICS), annual
281-0025	Employment (SEPH), seasonally adjusted, for all employees for selected industries classified using the North American Industry Classification System (NAICS), monthly
281-0026	Average weekly earnings (SEPH), unadjusted for seasonal variation, by type of employee for selected industries classified using the North American Industry Classification System (NAICS), monthly
281-0027	Average weekly earnings (SEPH), unadjusted for seasonal variation, by type of employee for selected industries classified using the North American Industry Classification System (NAICS), annual
281-0028	Average weekly earnings (SEPH), including overtime, seasonally adjusted, for all employees, by selected industries classified using the North American Industry Classification System (NAICS), monthly
281-0029	Average hourly earnings for employees paid by the hour (SEPH), unadjusted for seasonal variation, for selected industries classified using the North American Industry Classification System (NAICS), monthly
281-0030	Average hourly earnings for employees paid by the hour (SEPH), unadjusted for seasonal variation, for selected industries classified using the North American Industry Classification System (NAICS), annual
281-0031	Average hourly earnings for hourly-paid employees, including overtime (SEPH), seasonally adjusted, for selected industries classified using the North American Industry Classification System (NAICS), monthly
281-0032	Average weekly hours for employees paid by the hour (SEPH), unadjusted for seasonal variation, for selected industries classified using the North American Industry Classification System (NAICS), monthly
281-0033	Average weekly hours for employees paid by the hour (SEPH), unadjusted for seasonal variation, for selected industries classified using the North American Industry Classification System (NAICS), annual
281-0034	Average weekly hours for hourly-paid employees, including overtime (SEPH), seasonally adjusted, for selected industries classified using the North American Industry Classification System (NAICS), monthly

281-0035	Average hourly earnings for salaried employees (paid a fixed salary) (SEPH), including overtime, unadjusted for seasonal variation, for selected industries classified using the North American Industry Classification System (NAICS), monthly
281-0036	Average hourly earnings for salaried employees (paid a fixed salary) (SEPH), including overtime, unadjusted for seasonal variation, for selected industries classified using the North American Industry Classification System (NAICS), annual
281-0037	Standard work week for salaried employees (paid a fixed salary) (SEPH), excluding overtime, unadjusted for seasonal variation, for selected industries classified using the North American Industry Classification System (NAICS), monthly
281-0038	Standard work week for salaried employees (paid a fixed salary) (SEPH), excluding overtime, unadjusted for seasonal variation, for selected industries classified using the North American Industry Classification System (NAICS), annual
281-0039	Fixed weighted index of average hourly earnings for all employees (SEPH), excluding overtime, unadjusted for seasonal variation, for selected industries classified using the North American Industry Classification System (NAICS), monthly
281-0041	Employment by enterprise size of employment (SEPH) for all employees, unadjusted for seasonal variation, for selected industries classified using the North American Industry Classification System (NAICS), quarterly
281-0042	Employment by enterprise size of employment (SEPH) for all employees, unadjusted for seasonal variation, for selected industries classified using the North American Industry Classification System (NAICS), annual
281-0043	Average weekly earnings by enterprise size of employment (SEPH) for all employees, including overtime, unadjusted for seasonal variation, for selected industries classified using the North American Industry Classification System (NAICS), quarterly
281-0044	Average weekly earnings by enterprise size of employment (SEPH) for all employees, including overtime, unadjusted for seasonal variation, for selected industries classified using the North American Industry Classification System (NAICS), annual
281-0045	Average weekly hours by enterprise size of employment (SEPH), including overtime, unadjusted for seasonal variation, for employees paid by the hour for selected industries classified using the North American Industry Classification System (NAICS), quarterly
281-0046	Average weekly hours by enterprise size of employment (SEPH), including overtime, unadjusted for seasonal variation, for employees paid by the hour for selected industries classified using the North American Industry Classification System (NAICS), annual
281-0047	Employment and average weekly earnings including overtime (SEPH), seasonally adjusted, for all employees by industries classified using the North American Industry Classification System (NAICS), Canada, monthly
281-0048	Employment, average hourly and weekly earnings including overtime, and average weekly hours (SEPH), seasonally adjusted, for hourly and salaried employees for selected industries classified using the North American Industry Classification System (NAICS), Canada, monthly
281-0049	Employment, average hourly and weekly earnings including overtime and average weekly hours (SEPH), seasonally adjusted, for the industrial aggregate excluding unclassified businesses for Canada, province and territories, monthly

Selected surveys from Statistics Canada

2603	Survey of Employment, Payrolls and Man-hours
2612	Survey of Employment, Payrolls and Hours

Selected summary tables from Statistics Canada

- *Employment, health care and social assistance, by province and territory*
- *Average weekly earnings, health care and social assistance, by province and territory*
- *Earnings, average weekly, by province and territory*
- *Earnings, average hourly for hourly paid employees, by province and territory*
- *Weekly hours of hourly paid employees, average, by industry*
- *Weekly hours of hourly paid employees, average, by province and territory*
- *Earnings, average weekly, by enterprise size, by province and territory*
- *Economic indicators, by province and territory (monthly and quarterly)*
- *Employment, by enterprise size*
- *Earnings, average weekly, by enterprise size*
- *Employment, by enterprise size, by province and territory*
- *Employment, payroll employment, by industry*
- *Employment, payroll employment, by province and territory*
- *Earnings, average weekly, by industry*
- *Earnings, average hourly for hourly paid employees, by industry*
- *Canada: Economic and financial data*
- *Employment, educational and related services, by province and territory*
- *Average weekly earnings (including overtime), educational and related services, by province and territory*
- *Employment and average weekly earnings (including overtime), public administration and all industries*
- *Latest statistics (monthly)*

Statistical tables

**Table 1-1
Seasonally adjusted estimates of employment, for all employees, for selected industries — Canada**

Industry - NAICS	Jan.	Feb.	Mar.	Apr.	May	June	July	Aug.	Sept.	Oct.	Nov.	Dec.
in thousands												
Industrial aggregate including unclassified businesses - 00-91N												
2008	14,787.2	14,791.4	14,825.8	14,831.3	14,862.1	14,878.6	14,873.4	14,902.4	14,895.1	14,912.8	14,836.7	14,787.4
2009	14,729.7 ^A	14,673.4 ^A	14,609.3 ^A	14,563.0 ^A	14,550.0 ^A	14,530.4 ^A	14,581.5 ^A	14,489.4 ^A	14,535.9 ^A	14,561.2 ^A	14,541.8 ^A	14,554.0 ^A
2010	14,568.0 ^A	14,575.2 ^A	14,608.4 ^A	14,641.1 ^A	14,640.7 ^A	14,683.6 ^A	14,764.3 ^A	14,742.1 ^A	14,784.2 ^A	14,797.4 ^A	14,791.6 ^A	14,848.8 ^A
2011	14,822.0 ^A	14,832.5 ^A	14,863.6 ^A	14,881.0 ^A	14,866.1 ^A	14,957.1 ^A	14,981.7 ^A	15,003.6 ^A	15,043.6 ^A	15,020.4 ^A	15,055.2 ^A	15,053.3 ^A
2012	15,034.0 ^A	15,034.6 ^A	15,075.6 ^A	15,089.1 ^A
Industrial aggregate excluding unclassified businesses - 11-91N												
2008	14,566.2	14,553.2	14,588.9	14,629.4	14,665.1	14,670.8	14,676.1	14,706.6	14,694.9	14,708.8	14,628.9	14,574.2
2009	14,502.2 ^A	14,446.4 ^A	14,372.7 ^A	14,327.7 ^A	14,308.1 ^A	14,276.6 ^A	14,323.9 ^A	14,231.8 ^A	14,259.2 ^A	14,274.9 ^A	14,294.6 ^A	14,298.6 ^A
2010	14,302.3 ^A	14,305.8 ^A	14,327.4 ^A	14,349.7 ^A	14,330.7 ^A	14,350.0 ^A	14,413.9 ^A	14,386.3 ^A	14,413.8 ^A	14,428.1 ^A	14,431.6 ^A	14,484.8 ^A
2011	14,476.0 ^A	14,503.7 ^A	14,525.9 ^A	14,534.0 ^A	14,496.6 ^A	14,561.7 ^A	14,574.4 ^A	14,593.2 ^A	14,618.2 ^A	14,597.8 ^A	14,650.7 ^A	14,654.3 ^A
2012	14,658.7 ^A	14,671.3 ^A	14,701.6 ^A	14,706.8 ^A
Goods producing industries - 11-33N												
2008	2,916.6	2,902.1	2,896.5	2,894.1	2,892.3	2,880.6	2,887.0	2,879.9	2,853.5	2,853.1	2,805.4	2,771.1
2009	2,728.1 ^A	2,690.0 ^A	2,649.0 ^A	2,629.7 ^A	2,609.5 ^A	2,597.0 ^A	2,594.5 ^A	2,583.1 ^A	2,588.6 ^A	2,594.9 ^A	2,585.2 ^A	2,585.6 ^A
2010	2,594.1 ^A	2,600.1 ^A	2,615.5 ^A	2,620.3 ^A	2,628.6 ^A	2,632.0 ^A	2,638.2 ^A	2,639.2 ^A	2,644.8 ^A	2,646.7 ^A	2,651.9 ^A	2,664.5 ^A
2011	2,670.2 ^A	2,685.9 ^A	2,698.3 ^A	2,701.0 ^A	2,683.5 ^A	2,698.7 ^A	2,704.1 ^A	2,697.4 ^A	2,712.4 ^A	2,707.6 ^A	2,728.0 ^A	2,730.8 ^A
2012	2,729.1 ^A	2,733.7 ^A	2,742.6 ^A	2,737.0 ^A
Forestry, logging and support - 11N												
2008	49.1	48.7	47.5	46.3	45.6	45.4	44.7	44.6	44.0	44.8	43.2	43.1
2009	41.6 ^A	40.6 ^A	37.7 ^A	37.0 ^A	37.7 ^A	38.8 ^A	39.6 ^A	39.3 ^A	40.4 ^A	40.2 ^A	40.1 ^A	39.6 ^A
2010	39.0 ^A	39.5 ^A	39.6 ^A	40.3 ^A	40.3 ^A	39.7 ^A	39.9 ^A	39.3 ^A	39.5 ^A	39.4 ^A	38.9 ^A	39.4 ^A
2011	40.0 ^A	40.1 ^A	40.1 ^A	40.5 ^A	37.3 ^A	38.8 ^A	39.4 ^A	39.9 ^A	39.7 ^A	39.8 ^A	40.3 ^A	40.4 ^A
2012	39.6 ^A	39.6 ^A	39.7 ^A	39.5 ^A
Mining, quarrying, and oil and gas extraction - 21												
2008	197.3	196.5	199.2	199.0	198.0	203.1	205.8	207.2	206.3	208.2	205.9	202.8
2009	198.0 ^A	195.9 ^A	187.7 ^A	185.2 ^A	183.3 ^A	179.4 ^A	177.6 ^A	175.3 ^A	174.4 ^A	173.3 ^A	173.8 ^A	174.1 ^A
2010	173.9 ^A	176.4 ^A	178.0 ^A	181.3 ^A	183.6 ^A	186.2 ^A	189.5 ^A	191.4 ^A	192.7 ^A	192.9 ^A	194.0 ^A	197.7 ^A
2011	202.1 ^A	205.7 ^A	207.1 ^A	207.9 ^A	204.0 ^A	206.0 ^A	204.7 ^A	204.7 ^A	207.0 ^A	208.0 ^A	210.5 ^A	212.3 ^A
2012	210.3 ^A	212.0 ^A	215.7 ^A	217.0 ^A
Utilities - 22												
2008	119.4	119.2	118.5	118.6	118.6	119.8	119.9	121.2	121.5	122.0	121.7	121.4
2009	121.4 ^A	121.0 ^A	120.8 ^A	120.3 ^A	119.2 ^A	119.3 ^A	117.6 ^A	116.0 ^A	116.9 ^A	117.2 ^A	116.7 ^A	117.1 ^A
2010	117.4 ^A	116.8 ^A	117.2 ^A	117.9 ^A	117.4 ^A	117.9 ^A	118.7 ^A	118.2 ^A	118.3 ^A	118.2 ^A	118.7 ^A	120.2 ^A
2011	120.2 ^A	121.5 ^A	121.5 ^A	122.2 ^A	125.0 ^A	123.3 ^A	124.1 ^A	124.0 ^A	123.5 ^A	125.1 ^A	126.4 ^A	124.6 ^A
2012	123.4 ^A	122.9 ^A	123.7 ^A	122.5 ^A
Construction - 23												
2008	819.4	823.5	826.0	829.5	832.7	829.0	835.4	834.1	830.2	835.5	822.3	812.7
2009	802.3 ^A	794.7 ^A	787.5 ^A	777.2 ^A	785.0 ^A	787.7 ^A	789.4 ^A	792.5 ^A	799.5 ^A	804.2 ^A	804.5 ^A	807.7 ^A
2010	809.2 ^A	808.2 ^A	817.1 ^A	822.1 ^A	823.0 ^A	820.0 ^A	822.5 ^A	824.0 ^A	825.6 ^A	828.9 ^A	831.1 ^A	833.5 ^A
2011	836.7 ^A	842.2 ^A	846.7 ^A	843.4 ^A	834.0 ^A	845.7 ^A	853.7 ^A	845.2 ^A	855.4 ^A	855.6 ^A	861.5 ^A	865.3 ^A
2012	866.8 ^A	874.1 ^A	877.2 ^A	877.2 ^A
Manufacturing - 31-33												
2008	1,731.3	1,714.1	1,705.4	1,700.7	1,697.3	1,683.3	1,681.2	1,672.8	1,651.5	1,642.7	1,612.2	1,591.2
2009	1,564.8 ^A	1,537.9 ^A	1,515.4 ^A	1,509.9 ^A	1,484.3 ^A	1,471.8 ^A	1,470.1 ^A	1,460.0 ^A	1,457.5 ^A	1,460.1 ^A	1,450.1 ^A	1,447.0 ^A
2010	1,454.6 ^A	1,459.1 ^A	1,463.6 ^A	1,458.8 ^A	1,464.4 ^A	1,468.3 ^A	1,467.6 ^A	1,466.4 ^A	1,468.7 ^A	1,467.4 ^A	1,469.3 ^A	1,473.6 ^A
2011	1,471.3 ^A	1,476.4 ^A	1,482.9 ^A	1,487.0 ^A	1,483.2 ^A	1,484.8 ^A	1,482.1 ^A	1,483.6 ^A	1,486.8 ^A	1,479.1 ^A	1,489.3 ^A	1,488.3 ^A
2012	1,489.0 ^A	1,485.2 ^A	1,486.2 ^A	1,480.8 ^A
Non-durable goods - 311N												
2008	691.7	684.7	680.8	677.2	678.7	675.0	676.9	673.1	661.6	658.8	648.2	642.7
2009	639.2 ^A	631.3 ^A	624.8 ^A	627.0 ^A	619.9 ^A	614.4 ^A	614.9 ^A	612.7 ^A	610.7 ^A	613.5 ^A	607.3 ^A	604.2 ^A
2010	609.8 ^A	606.7 ^A	611.1 ^A	606.2 ^A	610.1 ^A	612.8 ^A	611.4 ^A	611.7 ^A	607.8 ^A	608.2 ^A	608.7 ^A	612.0 ^A
2011	609.5 ^A	609.6 ^A	615.5 ^A	615.6 ^A	614.6 ^A	614.9 ^A	613.2 ^A	614.0 ^A	617.5 ^A	612.8 ^A	616.2 ^A	614.4 ^A
2012	615.9 ^A	610.3 ^A	608.0 ^A	607.3 ^A

Table 1-1 – continued

Seasonally adjusted estimates of employment, for all employees, for selected industries — Canada

Industry - NAICS	Jan.	Feb.	Mar.	Apr.	May	June	July	Aug.	Sept.	Oct.	Nov.	Dec.
	in thousands											
Durable goods - 321N												
2008	1,039.6	1,029.5	1,024.6	1,023.5	1,018.7	1,008.3	1,004.3	999.6	989.9	983.9	964.0	948.5
2009	925.6 ^A	906.6 ^A	890.6 ^A	882.9 ^A	864.4 ^A	857.4 ^A	855.3 ^A	847.2 ^A	846.9 ^A	846.6 ^A	842.7 ^A	842.8 ^A
2010	844.8 ^A	852.4 ^A	852.5 ^A	852.6 ^A	854.3 ^A	855.5 ^A	856.2 ^A	854.7 ^A	860.9 ^A	859.2 ^A	860.6 ^A	861.6 ^A
2011	861.8 ^A	866.8 ^A	867.4 ^A	871.5 ^A	868.6 ^A	870.0 ^A	869.0 ^A	869.6 ^A	869.3 ^A	866.4 ^A	873.2 ^A	873.9 ^A
2012	873.1 ^A	874.8 ^A	878.2 ^A	873.5 ^A
Service producing industries - 41-91N												
2008	11,649.6	11,651.1	11,692.4	11,735.4	11,772.8	11,790.3	11,789.1	11,826.6	11,841.5	11,855.7	11,823.5	11,803.0
2009	11,774.1 ^A	11,756.4 ^A	11,723.6 ^A	11,698.1 ^A	11,698.6 ^A	11,679.6 ^A	11,729.5 ^A	11,648.6 ^A	11,670.5 ^A	11,680.0 ^A	11,709.4 ^A	11,713.0 ^A
2010	11,708.2 ^A	11,705.8 ^A	11,712.0 ^A	11,729.3 ^A	11,702.0 ^A	11,717.9 ^A	11,775.7 ^A	11,747.1 ^A	11,768.9 ^A	11,781.4 ^A	11,779.7 ^A	11,820.3 ^A
2011	11,805.9 ^A	11,817.8 ^A	11,827.6 ^A	11,833.0 ^A	11,813.1 ^A	11,863.0 ^A	11,870.3 ^A	11,895.8 ^A	11,905.8 ^A	11,890.2 ^A	11,922.7 ^A	11,923.5 ^A
2012	11,929.5 ^A	11,937.6 ^A	11,959.0 ^A	11,969.8 ^A
Trade - 41-45N												
2008	2,633.9	2,632.2	2,651.1	2,652.7	2,664.3	2,665.1	2,668.2	2,661.3	2,662.6	2,661.7	2,651.4	2,628.2
2009	2,626.7 ^A	2,615.5 ^A	2,606.7 ^A	2,597.7 ^A	2,597.0 ^A	2,593.1 ^A	2,590.1 ^A	2,584.4 ^A	2,579.3 ^A	2,578.2 ^A	2,582.5 ^A	2,580.5 ^A
2010	2,578.6 ^A	2,571.4 ^A	2,570.6 ^A	2,587.3 ^A	2,577.2 ^A	2,576.9 ^A	2,586.1 ^A	2,581.3 ^A	2,581.9 ^A	2,586.7 ^A	2,586.2 ^A	2,597.7 ^A
2011	2,593.5 ^A	2,599.1 ^A	2,598.0 ^A	2,592.3 ^A	2,578.4 ^A	2,591.1 ^A	2,588.5 ^A	2,592.3 ^A	2,595.3 ^A	2,587.3 ^A	2,598.3 ^A	2,594.1 ^A
2012	2,595.8 ^A	2,593.8 ^A	2,598.9 ^A	2,601.9 ^A
Wholesale trade - 41												
2008	759.4	758.1	759.2	756.9	757.8	760.2	760.6	756.3	760.9	760.7	759.0	752.6
2009	747.7 ^A	741.6 ^A	738.9 ^A	731.7 ^A	730.6 ^A	726.2 ^A	726.1 ^A	726.3 ^A	724.6 ^A	724.5 ^A	725.3 ^A	725.0 ^A
2010	723.2 ^A	723.1 ^A	723.6 ^A	727.4 ^A	727.6 ^A	728.4 ^A	729.9 ^A	729.6 ^A	733.6 ^A	733.6 ^A	733.4 ^A	736.3 ^A
2011	737.0 ^A	741.9 ^A	740.3 ^A	741.4 ^A	737.4 ^A	743.1 ^A	745.1 ^A	746.7 ^A	748.0 ^A	744.2 ^A	747.8 ^A	746.2 ^A
2012	748.1 ^A	746.9 ^A	748.7 ^A	747.5 ^A
Retail trade - 44-45												
2008	1,874.4	1,874.1	1,891.9	1,895.8	1,906.5	1,904.9	1,907.6	1,905.0	1,901.7	1,901.0	1,892.4	1,875.7
2009	1,879.0 ^A	1,873.9 ^A	1,867.8 ^A	1,866.0 ^A	1,866.5 ^A	1,866.9 ^A	1,864.0 ^A	1,858.2 ^A	1,854.7 ^A	1,853.7 ^A	1,857.2 ^A	1,855.5 ^A
2010	1,855.4 ^A	1,848.3 ^A	1,847.0 ^A	1,859.8 ^A	1,849.5 ^A	1,848.5 ^A	1,856.2 ^A	1,851.7 ^A	1,848.3 ^A	1,853.1 ^A	1,852.8 ^A	1,861.4 ^A
2011	1,856.5 ^A	1,857.2 ^A	1,857.7 ^A	1,851.0 ^A	1,841.1 ^A	1,848.0 ^A	1,843.4 ^A	1,845.6 ^A	1,847.3 ^A	1,843.1 ^A	1,850.5 ^A	1,847.9 ^A
2012	1,847.8 ^A	1,846.9 ^A	1,850.2 ^A	1,854.4 ^A
Transportation and warehousing - 48-49												
2008	681.6	673.5	670.6	694.3	697.9	701.1	702.0	703.7	701.5	701.1	698.7	700.7
2009	686.2 ^A	689.1 ^A	686.8 ^A	682.8 ^A	679.1 ^A	674.2 ^A	673.6 ^A	671.1 ^A	670.2 ^A	670.1 ^A	671.0 ^A	667.7 ^A
2010	670.0 ^A	673.4 ^A	672.9 ^A	670.4 ^A	668.5 ^A	669.0 ^A	669.8 ^A	668.0 ^A	670.4 ^A	669.2 ^A	671.0 ^A	675.5 ^A
2011	675.8 ^A	677.4 ^A	677.5 ^A	680.3 ^A	679.0 ^A	681.4 ^A	681.2 ^A	684.9 ^A	684.5 ^A	685.6 ^A	688.3 ^A	695.0 ^A
2012	690.2 ^A	691.2 ^A	691.4 ^A	692.1 ^A
Information and cultural industries - 51												
2008	332.6	334.0	336.3	330.4	331.0	329.2	330.8	331.9	332.4	332.3	331.5	329.9
2009	331.3 ^A	330.1 ^A	329.8 ^A	330.2 ^A	328.4 ^A	325.5 ^A	323.9 ^A	318.3 ^A	320.1 ^A	317.3 ^A	317.4 ^A	319.4 ^A
2010	315.9 ^A	317.3 ^A	323.9 ^A	323.5 ^A	323.5 ^A	324.5 ^A	325.2 ^A	327.5 ^A	328.3 ^A	331.0 ^A	329.9 ^A	333.5 ^A
2011	329.0 ^A	327.7 ^A	324.9 ^A	323.7 ^A	323.5 ^A	325.6 ^A	325.4 ^A	325.3 ^A	326.3 ^A	327.9 ^A	327.5 ^A	327.8 ^A
2012	329.0 ^A	330.4 ^A	334.5 ^A	333.0 ^A
Finance and insurance - 52												
2008	652.1	656.0	658.8	660.3	662.9	667.0	669.7	675.7	674.8	682.3	678.1	676.3
2009	674.5 ^A	671.5 ^A	672.1 ^A	671.6 ^A	673.8 ^A	674.9 ^A	675.3 ^A	674.4 ^A	675.2 ^A	678.6 ^A	687.1 ^A	685.3 ^A
2010	686.6 ^A	684.2 ^A	685.7 ^A	685.7 ^A	684.7 ^A	683.7 ^A	684.3 ^A	683.6 ^A	684.4 ^A	685.4 ^A	688.0 ^A	680.8 ^A
2011	675.6 ^B	681.9 ^A	683.5 ^A	686.0 ^A	684.3 ^A	686.7 ^A	687.0 ^A	686.2 ^A	688.2 ^A	683.7 ^A	685.1 ^A	687.7 ^A
2012	693.6 ^A	691.9 ^A	694.7 ^A	692.9 ^A
Real estate and rental and leasing - 53												
2008	251.0	251.3	252.1	254.4	255.7	256.1	256.3	254.4	252.9	252.6	249.9	246.9
2009	245.5 ^A	244.5 ^A	244.7 ^A	243.0 ^A	242.2 ^A	242.2 ^A	242.0 ^A	241.8 ^A	245.5 ^A	243.7 ^A	243.4 ^A	245.3 ^A
2010	244.5 ^A	240.8 ^A	240.2 ^A	241.8 ^A	241.0 ^A	240.2 ^A	242.8 ^A	241.4 ^A	242.2 ^A	242.6 ^A	245.0 ^A	248.3 ^A
2011	246.2 ^A	246.9 ^A	245.4 ^A	244.5 ^A	243.9 ^A	244.5 ^A	244.1 ^A	244.4 ^A	244.7 ^A	242.0 ^A	242.4 ^A	241.8 ^A
2012	240.6 ^A	240.6 ^A	241.9 ^A	242.5 ^A

Table 1-1 – continued

Seasonally adjusted estimates of employment, for all employees, for selected industries — Canada

Industry - NAICS	Jan.	Feb.	Mar.	Apr.	May	June	July	Aug.	Sept.	Oct.	Nov.	Dec.
in thousands												
Professional, scientific and technical services - 54												
2008	759.6	757.7	758.2	761.1	765.6	770.7	771.8	775.7	782.4	785.4	780.4	778.9
2009	771.8 ^A	768.2 ^A	762.6 ^A	758.9 ^A	754.7 ^A	747.7 ^A	746.6 ^A	745.7 ^A	743.7 ^A	744.6 ^A	748.1 ^A	749.2 ^A
2010	749.6 ^A	749.8 ^A	751.9 ^A	754.8 ^A	755.6 ^A	755.9 ^A	758.9 ^A	758.4 ^A	759.2 ^A	761.0 ^A	762.4 ^A	766.1 ^A
2011	761.5 ^A	767.8 ^A	770.8 ^A	773.2 ^A	774.1 ^A	776.1 ^A	780.8 ^A	783.0 ^A	785.1 ^A	784.6 ^A	787.0 ^A	787.9 ^A
2012	790.4 ^A	790.0 ^A	784.4 ^A	789.3 ^A
Management of companies and enterprises - 55												
2008	121.2	112.7	112.9	114.4	115.7	116.6	117.7	118.6	119.4	115.4	114.7	113.5
2009	113.7 ^A	112.8 ^A	113.2 ^A	113.4 ^A	111.6 ^A	110.8 ^A	110.8 ^A	110.4 ^A	110.4 ^A	111.4 ^A	111.9 ^A	111.7 ^A
2010	110.9 ^A	108.2 ^A	107.6 ^A	107.2 ^A	106.6 ^A	105.3 ^A	105.9 ^A	105.8 ^A	107.0 ^A	105.3 ^A	104.2 ^A	105.1 ^A
2011	102.4 ^A	104.1 ^A	103.4 ^A	102.8 ^A	102.4 ^A	103.3 ^A	103.7 ^A	103.2 ^A	102.5 ^A	103.3 ^A	106.2 ^A	105.2 ^A
2012	105.1 ^A	105.8 ^A	106.9 ^A	108.4 ^A
Administrative and support, waste management and remediation services - 56												
2008	777.2	777.9	777.6	776.9	778.8	780.5	779.9	781.1	771.7	770.3	763.1	753.3
2009	751.1 ^A	734.9 ^A	720.2 ^A	723.1 ^A	721.1 ^A	716.8 ^A	720.4 ^A	716.9 ^A	716.9 ^A	718.9 ^A	719.6 ^A	720.3 ^A
2010	721.0 ^A	732.0 ^A	729.5 ^A	730.7 ^A	724.0 ^A	730.2 ^A	734.7 ^A	732.9 ^A	734.8 ^A	736.7 ^A	734.4 ^A	736.8 ^A
2011	736.5 ^A	737.1 ^A	735.3 ^A	736.5 ^A	736.3 ^A	741.0 ^A	742.8 ^A	744.8 ^A	745.8 ^A	745.2 ^A	746.1 ^A	749.0 ^A
2012	745.6 ^A	739.9 ^A	743.2 ^A	745.6 ^A
Educational services - 61												
2008	1,123.0	1,124.6	1,127.2	1,135.1	1,139.6	1,138.8	1,123.4	1,138.6	1,153.4	1,142.8	1,148.2	1,146.5
2009	1,144.3 ^A	1,151.2 ^A	1,154.2 ^A	1,148.6 ^A	1,144.8 ^A	1,153.6 ^A	1,193.6 ^A	1,135.4 ^A	1,148.3 ^A	1,152.6 ^A	1,152.1 ^A	1,161.7 ^A
2010	1,160.8 ^A	1,158.8 ^A	1,157.4 ^A	1,157.2 ^A	1,162.9 ^A	1,159.4 ^A	1,182.8 ^A	1,166.6 ^A	1,162.0 ^A	1,163.2 ^A	1,162.8 ^A	1,168.0 ^A
2011	1,172.1 ^A	1,161.6 ^A	1,160.6 ^A	1,161.6 ^A	1,155.2 ^A	1,151.8 ^A	1,154.0 ^A	1,164.4 ^A	1,154.2 ^A	1,157.5 ^A	1,155.4 ^A	1,147.3 ^A
2012	1,154.3 ^A	1,164.6 ^A	1,166.9 ^A	1,166.0 ^A
Health care and social assistance - 62												
2008	1,506.5	1,505.6	1,506.8	1,518.1	1,519.8	1,521.1	1,525.6	1,533.7	1,535.9	1,542.4	1,546.5	1,562.5
2009	1,563.5 ^A	1,572.5 ^A	1,574.7 ^A	1,575.7 ^A	1,583.7 ^A	1,583.7 ^A	1,589.5 ^A	1,586.9 ^A	1,588.8 ^A	1,599.5 ^A	1,605.4 ^A	1,606.8 ^A
2010	1,606.5 ^A	1,609.1 ^A	1,611.5 ^A	1,611.8 ^A	1,606.9 ^A	1,615.0 ^A	1,619.0 ^A	1,621.7 ^A	1,626.6 ^A	1,627.1 ^A	1,626.2 ^A	1,633.3 ^A
2011	1,635.2 ^A	1,632.8 ^A	1,640.5 ^A	1,644.8 ^A	1,641.7 ^A	1,647.4 ^A	1,652.8 ^A	1,659.0 ^A	1,663.5 ^A	1,662.3 ^A	1,666.6 ^A	1,664.7 ^A
2012	1,666.2 ^A	1,668.9 ^A	1,669.5 ^A	1,671.1 ^A
Arts, entertainment and recreation - 71												
2008	242.3	241.7	243.7	242.0	238.3	239.4	239.2	243.6	242.7	245.7	243.4	241.1
2009	245.8 ^A	246.1 ^A	246.0 ^A	247.2 ^A	254.6 ^A	251.5 ^A	252.4 ^A	250.2 ^A	250.6 ^A	250.2 ^A	249.1 ^A	247.2 ^A
2010	244.2 ^A	243.6 ^A	243.8 ^A	249.0 ^A	245.5 ^A	244.5 ^A	246.1 ^A	247.7 ^A	244.7 ^A	243.3 ^A	242.8 ^A	244.8 ^A
2011	245.8 ^A	246.2 ^A	245.1 ^A	244.8 ^A	245.0 ^A	248.0 ^A	248.0 ^A	247.7 ^A	249.9 ^A	248.4 ^A	250.4 ^A	249.6 ^A
2012	249.3 ^A	249.7 ^A	250.9 ^A	250.2 ^A
Accommodation and food services - 72												
2008	1,067.2	1,062.5	1,067.5	1,076.5	1,081.4	1,079.7	1,081.4	1,078.5	1,081.2	1,087.5	1,082.9	1,088.0
2009	1,084.5 ^A	1,083.2 ^A	1,077.3 ^A	1,073.7 ^A	1,071.0 ^A	1,065.3 ^A	1,065.9 ^A	1,063.7 ^A	1,065.6 ^A	1,061.8 ^A	1,065.0 ^A	1,064.1 ^A
2010	1,063.8 ^A	1,066.8 ^A	1,063.4 ^A	1,054.5 ^A	1,052.0 ^A	1,061.7 ^A	1,068.0 ^A	1,059.1 ^A	1,063.9 ^A	1,065.7 ^A	1,064.9 ^A	1,065.8 ^A
2011	1,067.4 ^A	1,068.7 ^A	1,072.5 ^A	1,074.8 ^A	1,068.6 ^A	1,077.4 ^A	1,080.5 ^A	1,086.5 ^A	1,091.0 ^A	1,093.8 ^A	1,097.5 ^A	1,099.9 ^A
2012	1,097.8 ^A	1,097.6 ^A	1,102.6 ^A	1,108.8 ^A
Other services (except public administration) - 81												
2008	508.0	507.0	508.0	508.7	509.5	509.1	511.3	510.0	509.7	512.5	507.7	509.2
2009	508.4 ^A	507.9 ^A	506.8 ^A	504.0 ^A	505.0 ^A	505.9 ^A	505.1 ^A	505.5 ^A	506.3 ^A	504.8 ^A	507.3 ^A	505.3 ^A
2010	504.4 ^A	502.8 ^A	504.8 ^A	507.1 ^A	507.8 ^A	507.4 ^A	506.7 ^A	505.4 ^A	507.6 ^A	509.6 ^A	508.8 ^A	510.7 ^A
2011	512.4 ^A	512.0 ^A	512.8 ^A	513.4 ^A	512.7 ^A	514.4 ^A	516.2 ^A	517.9 ^A	519.2 ^A	518.9 ^A	520.4 ^A	518.8 ^A
2012	516.8 ^A	517.8 ^A	518.1 ^A	514.2 ^A
Public administration - 91												
2008	993.5	1,014.5	1,021.7	1,010.5	1,012.4	1,016.0	1,011.7	1,020.0	1,021.0	1,023.8	1,027.1	1,027.8
2009	1,026.7 ^A	1,029.0 ^A	1,028.6 ^A	1,028.3 ^A	1,031.6 ^A	1,034.4 ^A	1,040.0 ^A	1,043.9 ^A	1,049.7 ^A	1,048.3 ^A	1,049.6 ^A	1,048.4 ^A
2010	1,051.3 ^A	1,047.4 ^A	1,048.7 ^A	1,048.5 ^A	1,045.9 ^A	1,044.3 ^A	1,045.4 ^A	1,047.6 ^A	1,055.9 ^A	1,054.5 ^A	1,053.2 ^A	1,053.8 ^A
2011	1,052.5 ^A	1,054.5 ^A	1,057.2 ^A	1,054.2 ^A	1,068.1 ^A	1,074.4 ^A	1,065.6 ^A	1,056.2 ^A	1,055.7 ^A	1,049.6 ^A	1,051.6 ^A	1,054.6 ^A
2012	1,054.6 ^A	1,055.3 ^A	1,054.9 ^A	1,053.8 ^A

Table 1-2
Seasonally adjusted estimates of employment, for all employees, for selected industries — Newfoundland and Labrador

Industry - NAICS	Jan.	Feb.	Mar.	Apr.	May	June	July	Aug.	Sept.	Oct.	Nov.	Dec.
in thousands												
Industrial aggregate including unclassified businesses - 00-91N												
2008	190.6	190.8	188.9	189.6	191.6	192.5	194.1	196.1	193.9	194.7	194.0	193.5
2009	193.2 ^A	193.7 ^A	194.9 ^A	194.1 ^A	192.5 ^A	190.1 ^A	191.2 ^A	193.1 ^A	194.2 ^A	195.6 ^A	195.5 ^A	194.5 ^A
2010	197.0 ^A	196.6 ^A	197.2 ^A	197.2 ^A	197.1 ^A	199.2 ^A	199.8 ^A	199.5 ^A	200.0 ^A	201.0 ^A	203.0 ^A	203.7 ^A
2011	202.8 ^A	203.3 ^A	204.0 ^A	206.9 ^A	205.4 ^A	204.0 ^A	205.1 ^A	205.1 ^A	206.2 ^A	206.0 ^A	205.7 ^A	207.4 ^A
2012	207.6 ^A	208.2 ^A	208.7 ^A	209.4 ^A
Industrial aggregate excluding unclassified businesses - 11-91N												
2008	188.6	188.2	186.4	187.3	189.2	189.9	191.8	193.7	191.5	192.2	191.3	190.8
2009	190.6 ^A	191.1 ^A	191.9 ^A	191.2 ^A	189.2 ^A	186.5 ^A	187.2 ^A	188.3 ^A	189.8 ^A	191.1 ^A	191.6 ^A	190.3 ^A
2010	192.8 ^A	192.5 ^A	193.0 ^A	192.7 ^A	192.2 ^A	193.3 ^A	193.3 ^A	193.4 ^A	193.8 ^A	194.9 ^A	197.1 ^A	198.1 ^A
2011	197.4 ^A	197.9 ^A	198.4 ^A	201.1 ^A	199.2 ^A	197.1 ^A	197.8 ^A	197.6 ^A	198.6 ^A	198.3 ^A	198.4 ^A	200.6 ^A
2012	202.5 ^A	203.8 ^A	204.1 ^A	204.5 ^A
Goods producing industries - 11-33N												
2008	32.8	33.0	31.6	31.9	32.6	33.2	33.6	35.3	33.2	32.9	31.8	31.6
2009	31.9 ^A	30.9 ^A	30.1 ^A	31.7 ^B	30.3 ^A	28.8 ^A	28.5 ^A	29.7 ^A	29.8 ^A	30.3 ^A	29.7 ^A	28.5 ^A
2010	29.2 ^A	29.9 ^A	30.4 ^A	30.6 ^A	31.1 ^D	31.5 ^A	31.3 ^A	30.5 ^A	30.1 ^A	30.7 ^A	31.9 ^A	31.7 ^A
2011	31.5 ^A	31.9 ^A	31.9 ^A	35.2 ^C	33.7 ^A	31.3 ^A	31.2 ^A	30.9 ^A	31.3 ^A	30.8 ^A	31.8 ^A	32.6 ^A
2012	32.8 ^A	33.2 ^A	34.0 ^A	35.0 ^B
Construction - 23												
2008	11.1	11.3	11.0	11.0	11.1	11.1	11.1	11.2	10.9	11.1	10.9	10.9
2009	11.1 ^A	11.0 ^A	11.3 ^A	11.8 ^A	11.8 ^A	11.7 ^A	11.8 ^A	12.3 ^A	12.5 ^A	12.7 ^A	12.7 ^A	12.2 ^A
2010	12.2 ^A	12.4 ^A	12.5 ^A	12.5 ^A	12.4 ^A	12.5 ^A	12.6 ^A	12.5 ^A	12.2 ^A	12.5 ^A	12.8 ^A	13.2 ^A
2011	13.1 ^A	13.2 ^A	13.3 ^A	13.3 ^A	13.3 ^A	13.3 ^A	13.4 ^A	13.4 ^A	13.6 ^A	13.3 ^A	13.8 ^A	14.1 ^A
2012	14.6 ^A	14.9 ^A	14.9 ^A	15.1 ^A
Manufacturing - 31-33												
2008	15.4	15.5	14.4	14.7	15.1	15.6	15.9	17.2	15.4	15.1	14.1	13.8
2009	13.8 ^A	12.8 ^A	11.8 ^A	13.0 ^D	11.4 ^B	10.3 ^A	9.9 ^A	10.5 ^A	10.2 ^A	10.8 ^A	10.0 ^B	9.4 ^A
2010	10.2 ^A	10.4 ^B	10.9 ^A	11.0 ^B	F	11.8 ^A	11.5 ^A	10.7 ^A	10.7 ^A	10.9 ^A	11.8 ^B	11.0 ^A
2011	10.9 ^B	11.2 ^A	11.1 ^A	14.6 ^E	13.4 ^A	11.1 ^A	10.9 ^A	10.6 ^B	10.8 ^A	10.5 ^B	10.9 ^A	10.9 ^A
2012	10.8 ^B	10.8 ^A	11.7 ^A	12.5 ^D
Non-durable goods - 311N												
2008
2009
2010
2011
2012
Durable goods - 321N												
2008
2009
2010
2011
2012
Service producing industries - 41-91N												
2008	155.8	155.2	154.8	155.4	156.6	156.7	158.1	158.5	158.3	159.3	159.5	159.2
2009	158.7 ^A	160.2 ^A	161.8 ^A	159.5 ^A	158.9 ^A	157.7 ^A	158.7 ^A	158.6 ^A	160.1 ^A	160.7 ^A	161.9 ^A	161.8 ^A
2010	163.6 ^A	162.6 ^A	162.6 ^A	162.1 ^A	161.2 ^A	161.8 ^A	162.0 ^A	163.0 ^A	163.6 ^A	164.2 ^A	165.2 ^A	166.5 ^A
2011	165.9 ^A	166.0 ^A	166.5 ^A	166.0 ^A	165.5 ^A	165.8 ^A	166.6 ^A	166.7 ^A	167.3 ^A	167.5 ^A	166.6 ^A	168.0 ^A
2012	169.7 ^A	170.6 ^A	170.0 ^A	169.5 ^A
Trade - 41-45N												
2008	34.0	33.7	33.6	33.5	33.8	33.7	34.2	33.9	33.9	34.1	34.5	33.3
2009	33.3 ^A	33.5 ^A	33.6 ^A	33.3 ^A	33.2 ^A	32.9 ^A	32.9 ^A	33.2 ^A	33.4 ^A	33.6 ^A	33.6 ^A	33.7 ^A
2010	34.1 ^A	34.2 ^A	34.0 ^A	34.1 ^A	33.8 ^A	34.1 ^A	34.6 ^A	33.8 ^A	33.9 ^A	34.4 ^A	34.3 ^A	34.7 ^A
2011	34.4 ^A	34.4 ^A	34.6 ^A	34.6 ^A	33.9 ^A	34.4 ^A	34.4 ^A	34.5 ^A	34.6 ^A	34.5 ^A	34.5 ^A	34.8 ^A
2012	35.0 ^A	35.3 ^A	35.3 ^A	35.2 ^A

Table 1-2 – continued

Seasonally adjusted estimates of employment, for all employees, for selected industries — Newfoundland and Labrador

Industry - NAICS	Jan.	Feb.	Mar.	Apr.	May	June	July	Aug.	Sept.	Oct.	Nov.	Dec.
	in thousands											
Wholesale trade - 41												
2008	5.5	5.5	5.5	5.5	5.5	5.5	5.6	5.5	5.5	5.6	5.7	5.5
2009	5.3 ^A	5.5 ^A	5.5 ^A	5.5 ^A	5.5 ^A	5.5 ^A	5.5 ^A	5.6 ^A	5.6 ^A	5.7 ^A	5.8 ^A	5.7 ^A
2010	5.9 ^A	5.9 ^A	5.9 ^A	5.8 ^A	5.7 ^A	5.8 ^A	6.0 ^A	5.6 ^A	5.8 ^A	5.8 ^A	5.8 ^A	5.9 ^A
2011	5.9 ^A	6.0 ^A	6.0 ^A	6.2 ^A	5.9 ^A	6.0 ^A	5.9 ^A	6.0 ^A	6.0 ^A	5.9 ^A	6.0 ^A	6.1 ^A
2012	6.2 ^A	6.2 ^A	6.3 ^A	6.2 ^A
Retail trade - 44-45												
2008	28.5	28.2	28.1	27.9	28.2	28.2	28.6	28.4	28.4	28.5	28.8	27.8
2009	28.0 ^A	28.1 ^A	28.1 ^A	27.8 ^A	27.7 ^A	27.5 ^A	27.5 ^A	27.6 ^A	27.8 ^A	27.8 ^A	27.8 ^A	28.0 ^A
2010	28.3 ^A	28.3 ^A	28.2 ^A	28.4 ^A	28.1 ^A	28.3 ^A	28.6 ^A	28.2 ^A	28.2 ^A	28.6 ^A	28.4 ^A	28.8 ^A
2011	28.5 ^A	28.4 ^A	28.6 ^A	28.5 ^A	28.0 ^A	28.4 ^A	28.5 ^A	28.5 ^A	28.6 ^A	28.6 ^A	28.5 ^A	28.7 ^A
2012	28.8 ^A	29.0 ^A	29.0 ^A	29.0 ^A
Transportation and warehousing - 48-49												
2008	8.2	8.2	8.2	8.4	8.2	8.3	8.4	8.6	8.6	8.4	8.4	8.3
2009	8.4 ^A	8.3 ^A	8.6 ^A	8.2 ^A	8.1 ^A	7.8 ^A	7.6 ^A	7.8 ^A	7.8 ^A	8.0 ^A	7.8 ^A	7.8 ^A
2010	7.9 ^A	7.9 ^A	7.9 ^A	7.8 ^A	8.0 ^A	8.1 ^A	8.0 ^A	9.1 ^A	9.3 ^A	9.2 ^A	9.3 ^A	9.2 ^A
2011	9.1 ^A	9.2 ^A	9.2 ^A	9.2 ^A	9.1 ^A	9.0 ^A	9.0 ^A	8.9 ^A	9.0 ^A	9.1 ^A	9.2 ^A	9.5 ^A
2012	9.7 ^A	9.9 ^A	9.7 ^A	9.7 ^A
Information and cultural industries - 51												
2008	5.3	5.1	5.0	5.0	5.1	5.1	5.3	5.3	5.2	5.2	5.1	4.9
2009	4.8 ^A	4.8 ^A	4.8 ^A	4.8 ^A	4.8 ^A	4.9 ^A	4.8 ^B	4.7 ^A	4.7 ^A	4.6 ^A	4.6 ^A	4.7 ^A
2010	4.6 ^A	4.4 ^A	4.5 ^A	4.5 ^A	4.5 ^A	4.4 ^A	4.4 ^A	4.3 ^A	4.4 ^A	4.5 ^A	4.6 ^A	4.6 ^A
2011	4.6 ^A	4.6 ^A	4.5 ^A	4.5 ^A	4.5 ^A	4.4 ^A	4.5 ^A	4.6 ^A	4.5 ^A	4.6 ^A	4.5 ^A	4.6 ^A
2012	4.5 ^A	4.3 ^A	4.4 ^A	4.2 ^A
Finance and insurance - 52												
2008	6.1	6.2	6.2	6.2	6.2	6.3	6.3	6.4	6.3	6.4	6.5	6.5
2009	6.5 ^A	6.4 ^A	6.4 ^A	6.4 ^A	6.4 ^A	6.3 ^A	6.3 ^A	6.3 ^A	6.4 ^A	6.5 ^A	6.7 ^A	6.7 ^A
2010	6.8 ^A	6.7 ^A	6.7 ^A	6.7 ^B	6.7 ^A	6.7 ^A	6.8 ^A	6.8 ^A	6.9 ^A	6.8 ^A	6.7 ^A	6.6 ^A
2011	6.4 ^A	6.7 ^A	6.7 ^A	6.7 ^A	6.8 ^A	6.8 ^A	6.9 ^A	6.8 ^A	6.8 ^A	6.7 ^A	6.6 ^A	6.8 ^A
2012	6.9 ^A	7.0 ^A	7.0 ^A	6.8 ^A
Professional, scientific and technical services - 54												
2008	5.5	5.4	5.5	5.5	5.7	5.7	5.8	5.9	5.9	5.9	5.9	6.0
2009	6.4 ^B	6.3 ^A	6.3 ^A	6.3 ^A	6.2 ^A	6.2 ^A	6.3 ^A	6.4 ^A	6.5 ^A	6.7 ^A	6.6 ^A	6.7 ^A
2010	6.7 ^A	6.8 ^A	6.8 ^A	6.7 ^A	6.7 ^A	6.7 ^A	6.8 ^A	6.9 ^A	6.9 ^A	7.0 ^A	7.0 ^A	7.2 ^A
2011	7.4 ^A	7.3 ^A	7.4 ^A	7.4 ^A	7.6 ^A	7.6 ^A	7.7 ^A	7.6 ^A	8.0 ^A	8.1 ^A	8.0 ^A	7.9 ^A
2012	7.9 ^A	8.1 ^A	8.0 ^A	8.0 ^A
Management of companies and enterprises - 55												
2008	0.5	0.5	0.5	0.5	0.6	0.6	0.6	0.7	0.7	0.7	0.6	0.6
2009	0.5 ^B	0.5 ^A	0.5 ^A	0.6 ^A	0.6 ^A	0.6 ^A	0.7 ^B	0.7 ^A	0.7 ^A	0.7 ^A	0.6 ^A	0.6 ^A
2010	0.5 ^A	0.6 ^A	0.6 ^A	0.7 ^A	0.8 ^A	0.8 ^A	0.9 ^B	0.9 ^A	0.8 ^A	0.9 ^A	0.9 ^A	0.9 ^A
2011	0.7 ^A	0.7 ^A	0.7 ^A	0.6 ^A	0.7 ^A	0.7 ^A	0.8 ^A	0.9 ^A	0.8 ^A	0.8 ^A	1.2 ^A	1.2 ^A
2012	1.0 ^A	1.0 ^A	1.0 ^A	1.0 ^A
Administrative and support, waste management and remediation services - 56												
2008	7.4	7.2	7.1	7.2	7.1	7.1	7.2	7.1	7.2	7.2	7.2	7.3
2009	7.0 ^A	7.2 ^A	7.1 ^A	7.1 ^A	7.1 ^A	7.0 ^A	7.0 ^A	7.1 ^A	7.2 ^A	7.3 ^A	7.2 ^A	7.5 ^A
2010	8.2 ^A	8.2 ^A	8.0 ^A	8.0 ^A	7.8 ^A	7.9 ^A	7.9 ^A	7.7 ^A	7.9 ^A	8.0 ^A	7.9 ^A	8.0 ^A
2011	8.1 ^A	8.0 ^A	8.0 ^A	8.0 ^A	8.1 ^A	8.2 ^A	8.2 ^A	8.1 ^A	8.2 ^A	8.1 ^A	8.1 ^A	7.6 ^A
2012	7.6 ^A	7.6 ^A	7.7 ^A	7.7 ^A
Educational services - 61												
2008	20.1	19.6	19.5	19.5	19.7	19.7	20.0	20.0	20.3	20.1	20.1	21.2
2009	20.9 ^A	21.0 ^A	21.8 ^A	21.2 ^A	20.9 ^A	21.0 ^A	21.6 ^A	20.7 ^A	20.9 ^A	21.2 ^A	21.6 ^A	21.2 ^A
2010	21.9 ^A	21.3 ^A	21.0 ^A	21.0 ^A	21.0 ^A	21.5 ^A	20.4 ^A	21.2 ^A	21.1 ^B	21.0 ^A	21.1 ^A	21.1 ^A
2011	21.3 ^A	21.0 ^A	21.1 ^A	21.0 ^A	21.1 ^A	20.9 ^A	21.7 ^A	21.8 ^A	21.4 ^A	21.6 ^A	21.2 ^A	21.3 ^A
2012	21.3 ^A	21.5 ^A	21.6 ^A	21.7 ^A

Table 1-2 – continued

Seasonally adjusted estimates of employment, for all employees, for selected industries — Newfoundland and Labrador

Industry - NAICS	Jan.	Feb.	Mar.	Apr.	May	June	July	Aug.	Sept.	Oct.	Nov.	Dec.
	in thousands											
Health care and social assistance												
- 62												
2008	29.2	29.5	29.5	29.8	29.9	29.8	29.9	29.9	29.6	30.0	30.5	30.9
2009	30.0 ^A	30.5 ^A	30.9 ^A	30.3 ^A	30.5 ^A	30.1 ^A	30.5 ^A	30.6 ^A	30.5 ^A	30.5 ^A	30.6 ^A	31.0 ^A
2010	30.9 ^A	31.0 ^A	30.9 ^A	30.8 ^A	30.6 ^A	30.5 ^A	30.7 ^A	30.7 ^A	30.7 ^A	30.9 ^A	31.1 ^A	31.4 ^A
2011	31.6 ^A	31.6 ^A	31.5 ^A	31.4 ^A	31.2 ^A	31.4 ^A	31.2 ^A	31.4 ^A	31.6 ^A	31.8 ^A	31.7 ^A	31.5 ^A
2012	31.9 ^A	31.9 ^A	31.6 ^A	31.6 ^A
Arts, entertainment and recreation												
- 71												
2008	1.6	1.6	1.6	1.6	1.7	1.6	1.6	1.6	1.6	1.6	1.6	1.6
2009	1.7 ^A	1.8 ^A	1.8 ^A	2.0 ^A	1.9 ^A	1.9 ^A	2.0 ^A	1.9 ^A	1.9 ^A	1.9 ^A	1.9 ^A	1.8 ^A
2010	2.0 ^A	1.7 ^A	1.8 ^A	1.8 ^A	2.0 ^A	1.9 ^A	1.9 ^B	1.9 ^A	1.8 ^A	1.8 ^A	1.9 ^A	2.0 ^A
2011	1.8 ^A	1.9 ^A	2.0 ^A	2.0 ^A	1.9 ^A	1.9 ^A	1.9 ^A	2.0 ^A	2.0 ^A	2.0 ^A	2.0 ^A	2.1 ^A
2012	2.1 ^A	2.2 ^A	2.0 ^A	1.9 ^A
Accommodation and food services												
- 72												
2008	12.3	12.4	12.6	12.6	12.7	12.8	12.9	12.8	12.9	13.0	12.8	12.5
2009	12.8 ^A	13.0 ^A	12.8 ^A	12.8 ^A	12.8 ^A	12.9 ^A	12.9 ^A	12.9 ^A	13.3 ^A	12.7 ^A	13.2 ^A	13.1 ^A
2010	13.1 ^A	13.0 ^A	13.1 ^A	12.9 ^A	12.8 ^A	12.8 ^A	13.1 ^A	13.0 ^A	13.0 ^A	13.0 ^A	13.0 ^A	13.3 ^A
2011	13.4 ^A	13.4 ^A	13.6 ^A	13.4 ^A	13.2 ^A	13.2 ^A	13.2 ^A	13.2 ^A	13.3 ^A	13.3 ^A	13.4 ^A	13.6 ^A
2012	14.0 ^A	13.9 ^A	13.9 ^A	13.9 ^A
Other services (except public administration) - 81												
2008	6.0	6.0	6.0	6.1	6.3	6.3	6.3	6.3	6.2	6.4	6.3	6.3
2009	6.4 ^A	6.6 ^A	6.5 ^A	6.5 ^A	6.4 ^A	6.2 ^A	6.3 ^A	6.3 ^A	6.6 ^A	6.8 ^A	6.8 ^A	6.7 ^A
2010	6.6 ^A	6.5 ^A	6.6 ^A	6.6 ^A	6.5 ^A	6.7 ^A	6.7 ^A	6.6 ^A	6.7 ^A	6.7 ^A	7.0 ^A	6.9 ^A
2011	7.0 ^A	7.0 ^A	7.0 ^A	6.9 ^A	7.0 ^A	6.8 ^A	6.7 ^A	6.8 ^A	6.8 ^A	6.6 ^A	6.4 ^A	6.6 ^A
2012	6.8 ^A	6.9 ^A	6.9 ^A	6.9 ^A
Public administration - 91												
2008	17.5	17.7	17.2	17.2	17.4	17.5	17.4	17.8	17.6	17.9	17.5	17.4
2009	17.6 ^A	17.7 ^A	18.4 ^A	17.5 ^A	17.6 ^A	17.5 ^A	17.6 ^A	17.7 ^A	17.9 ^A	17.9 ^A	18.3 ^A	18.3 ^A
2010	18.1 ^A	18.1 ^A	18.2 ^A	17.9 ^A	17.8 ^A	17.8 ^A	17.8 ^A	18.1 ^A	18.0 ^A	18.0 ^A	18.1 ^A	18.4 ^A
2011	18.0 ^A	18.0 ^A	18.1 ^A	18.0 ^A	18.3 ^A	18.2 ^A	18.3 ^A	18.1 ^A	18.0 ^A	18.0 ^A	17.7 ^A	18.3 ^A
2012	19.1 ^A	18.9 ^A	18.8 ^A	18.6 ^A

Table 1-3
Seasonally adjusted estimates of employment, for all employees, for selected industries — Prince Edward Island

Industry - NAICS	Jan.	Feb.	Mar.	Apr.	May	June	July	Aug.	Sept.	Oct.	Nov.	Dec.
	in thousands											
Industrial aggregate including unclassified businesses - 00-91N												
2008	62.1	62.2	61.9	61.2	60.4	60.6	60.2	60.3	60.6	62.3	62.0	61.8
2009	62.2 ^A	62.0 ^A	62.1 ^A	62.2 ^A	62.4 ^A	62.9 ^A	62.5 ^A	63.7 ^A	63.4 ^A	63.8 ^A	63.6 ^A	63.9 ^A
2010	63.2 ^A	63.3 ^A	63.7 ^A	63.7 ^A	64.5 ^A	64.3 ^A	65.4 ^A	64.9 ^A	64.6 ^A	64.5 ^A	64.3 ^A	64.8 ^A
2011	64.7 ^A	64.5 ^A	64.4 ^A	65.0 ^A	65.0 ^A	65.2 ^A	64.8 ^A	63.9 ^A	64.9 ^A	64.4 ^A	64.2 ^A	64.2 ^A
2012	63.9 ^A	64.3 ^A	64.3 ^A	66.0 ^A
Industrial aggregate excluding unclassified businesses - 11-91N												
2008	61.6	61.7	61.2	60.7	60.0	60.1	59.8	59.8	60.2	61.7	61.3	61.2
2009	61.5 ^A	61.4 ^A	61.4 ^A	61.5 ^A	61.7 ^A	62.1 ^A	61.8 ^A	62.8 ^A	62.5 ^A	62.8 ^A	62.8 ^A	63.0 ^A
2010	62.0 ^A	62.1 ^A	62.5 ^A	62.7 ^A	63.1 ^A	62.8 ^A	63.9 ^A	63.5 ^A	63.2 ^A	63.2 ^A	63.2 ^A	63.6 ^A
2011	63.7 ^A	63.5 ^A	63.4 ^A	63.8 ^A	63.8 ^A	63.9 ^A	63.3 ^A	62.4 ^A	63.4 ^A	62.9 ^A	62.8 ^A	62.8 ^A
2012	62.7 ^A	63.1 ^A	63.1 ^A	64.8 ^A
Goods producing industries - 11-33N												
2008	9.9	10.1	9.9	10.0	9.1	9.0	9.3	9.2	9.3	9.8	9.7	9.7
2009	10.0 ^A	9.9 ^A	10.1 ^A	10.2 ^A	10.1 ^A	10.2 ^A	10.2 ^A	10.4 ^A	10.2 ^A	10.3 ^A	10.4 ^A	10.5 ^A
2010	10.4 ^A	9.6 ^A	9.5 ^A	9.5 ^A	9.6 ^B	9.6 ^A	9.4 ^A	9.4 ^A	9.5 ^A	9.5 ^A	9.6 ^A	9.5 ^A
2011	9.5 ^A	9.6 ^A	9.7 ^A	9.7 ^A	9.5 ^B	9.5 ^A	9.3 ^B	9.4 ^A	9.6 ^A	9.4 ^A	9.6 ^A	9.8 ^A
2012	9.7 ^A	9.7 ^A	9.8 ^A	9.8 ^B
Construction - 23												
2008	4.2	4.3	4.2	4.3	4.3	4.2	4.3	4.3	4.3	4.4	4.4	4.4
2009	4.5 ^A	4.5 ^A	4.6 ^A	4.5 ^A	4.5 ^A	4.6 ^A	4.5 ^A	4.6 ^A	4.7 ^A	4.8 ^A	4.9 ^A	5.0 ^A
2010	4.9 ^A	4.0 ^A	4.0 ^A	4.1 ^A	3.9 ^A	3.8 ^A	3.7 ^A	3.7 ^A	3.7 ^A	3.8 ^A	3.9 ^A	3.8 ^A
2011	4.0 ^A	4.0 ^A	4.1 ^A	4.1 ^A	3.9 ^A	3.7 ^A	3.7 ^A	3.6 ^A	3.7 ^A	3.6 ^A	3.7 ^A	3.9 ^A
2012	3.9 ^A	4.0 ^A	4.1 ^A	4.0 ^A
Manufacturing - 31-33												
2008	5.4	5.5	5.3	5.3	4.4	4.3	4.6	4.5	4.6	4.9	4.9	4.8
2009	5.0 ^A	4.9 ^A	5.1 ^A	5.1 ^A	5.2 ^B	5.1 ^A	5.3 ^A	5.4 ^A	5.0 ^A	5.0 ^A	5.0 ^A	5.0 ^A
2010	4.9 ^A	5.2 ^A	5.0 ^A	5.0 ^A	5.2 ^C	5.3 ^A	5.2 ^A	5.2 ^B	5.3 ^A	5.3 ^A	5.2 ^A	5.2 ^A
2011	5.1 ^A	5.1 ^A	5.1 ^A	5.2 ^A	5.2 ^D	5.4 ^A	5.2 ^C	5.3 ^A	5.5 ^A	5.3 ^A	5.4 ^A	5.5 ^A
2012	5.3 ^A	5.2 ^A	5.2 ^A	5.3 ^B
Non-durable goods - 311N												
2008
2009
2010
2011
2012
Durable goods - 321N												
2008
2009
2010
2011
2012
Service producing industries - 41-91N												
2008	51.7	51.5	51.3	50.8	50.9	51.2	50.5	50.6	50.9	52.0	51.6	51.5
2009	51.6 ^A	51.5 ^A	51.4 ^A	51.3 ^A	51.6 ^A	51.9 ^A	51.5 ^A	52.4 ^A	52.2 ^A	52.5 ^A	52.4 ^A	52.5 ^A
2010	51.6 ^A	52.5 ^A	53.0 ^A	53.1 ^A	53.5 ^A	53.3 ^A	54.5 ^A	54.1 ^A	53.8 ^A	53.7 ^A	53.6 ^A	54.1 ^A
2011	54.2 ^A	53.9 ^A	53.7 ^A	54.2 ^A	54.2 ^A	54.4 ^A	54.0 ^A	53.0 ^A	53.8 ^A	53.6 ^A	53.2 ^A	53.0 ^A
2012	53.0 ^A	53.4 ^A	53.3 ^A	55.0 ^A
Trade - 41-45N												
2008	10.5	10.4	10.4	10.3	10.2	10.2	10.2	10.0	10.0	10.0	10.2	10.1
2009	10.1 ^A	10.1 ^A	10.0 ^A	9.8 ^A	9.9 ^B	9.9 ^A	9.7 ^A	9.8 ^A	9.9 ^A	9.9 ^A	9.8 ^A	9.7 ^A
2010	9.8 ^A	10.0 ^A	10.1 ^A	10.2 ^A	10.3 ^B	10.2 ^A	10.2 ^A	10.3 ^A	10.2 ^A	10.3 ^A	10.1 ^A	10.4 ^A
2011	10.3 ^A	10.2 ^A	10.3 ^A	10.7 ^A	10.4 ^A	10.6 ^A	10.3 ^A	10.3 ^A	10.7 ^A	10.5 ^A	10.6 ^A	10.6 ^A
2012	10.6 ^A	10.5 ^A	10.5 ^A	10.4 ^A

Table 1-3 – continued

Seasonally adjusted estimates of employment, for all employees, for selected industries — Prince Edward Island

Industry - NAICS	Jan.	Feb.	Mar.	Apr.	May	June	July	Aug.	Sept.	Oct.	Nov.	Dec.
in thousands												
Wholesale trade - 41												
2008	2.1	2.0	2.1	2.0	1.9	1.9	1.8	1.8	1.8	1.8	1.9	1.9
2009	1.8 ^A	1.8 ^A	1.8 ^A	1.8 ^A	1.9 ^D	2.0 ^A	1.8 ^B	2.0 ^B	1.9 ^A	1.9 ^A	1.9 ^A	1.9 ^A
2010	1.9 ^B	2.0 ^B	2.0 ^A	1.9 ^A	2.1 ^D	2.0 ^A	2.0 ^A	1.9 ^B	1.9 ^A	1.9 ^A	1.8 ^B	2.0 ^A
2011	2.1 ^A	1.9 ^A	2.1 ^A	2.5 ^B	2.2 ^B	2.2 ^B	2.2 ^A	2.1 ^B	2.1 ^A	1.9 ^A	2.1 ^A	2.1 ^A
2012	2.0 ^A	1.9 ^B	1.9 ^B	2.0 ^A
Retail trade - 44-45												
2008	8.3	8.4	8.3	8.3	8.3	8.4	8.3	8.2	8.2	8.2	8.3	8.3
2009	8.3 ^A	8.3 ^A	8.2 ^A	8.1 ^A	8.0 ^B	8.0 ^A	7.9 ^A	7.8 ^A	8.1 ^A	8.0 ^A	7.9 ^A	7.9 ^A
2010	7.9 ^A	8.0 ^A	8.1 ^A	8.3 ^A	8.2 ^A	8.2 ^A	8.2 ^A	8.3 ^A	8.3 ^A	8.4 ^A	8.4 ^A	8.4 ^A
2011	8.2 ^A	8.2 ^A	8.2 ^A	8.2 ^A	8.2 ^A	8.3 ^A	8.1 ^A	8.3 ^A	8.5 ^A	8.5 ^A	8.5 ^A	8.5 ^A
2012	8.6 ^A	8.6 ^A	8.6 ^A	8.5 ^A
Transportation and warehousing - 48-49												
2008	2.8	2.9	2.9	2.9	2.8	2.9	2.8	2.8	2.9	2.9	3.0	2.9
2009	2.9 ^A	2.9 ^A	2.8 ^A	2.8 ^A	2.8 ^A	2.8 ^A	2.8 ^A	2.8 ^A	2.8 ^B	2.9 ^A	2.9 ^A	2.8 ^A
2010	2.8 ^A	2.8 ^A	2.7 ^C	2.8 ^A	2.8 ^A	2.7 ^B	2.7 ^A	2.8 ^A	2.5 ^A	2.5 ^A	2.5 ^A	2.5 ^A
2011	2.5 ^A	2.5 ^A	2.5 ^A	2.5 ^A	2.5 ^A	2.5 ^A	2.5 ^A	2.5 ^A	2.5 ^A	2.5 ^A	2.5 ^A	2.6 ^A
2012	2.4 ^A	2.4 ^A	2.5 ^A	2.5 ^A
Finance and insurance - 52												
2008	1.8	1.8	1.8	1.8	1.8	1.8	1.8	1.8	1.8	1.9	1.8	1.8
2009	1.8 ^A	1.7 ^A	1.7 ^A	1.7 ^A	1.7 ^A	1.8 ^A	1.7 ^A	1.7 ^A	1.8 ^A	1.8 ^A	1.8 ^A	1.8 ^A
2010	1.8 ^A	1.9 ^A	1.9 ^A	1.8 ^A	1.8 ^A	1.9 ^A	1.9 ^A	1.9 ^A	2.0 ^A	1.9 ^A	1.9 ^A	1.9 ^A
2011	1.8 ^A	1.9 ^A	1.9 ^A	1.9 ^A	1.9 ^A	1.8 ^A	1.8 ^A	1.8 ^A	1.8 ^A	1.8 ^A	1.8 ^A	1.7 ^A
2012	1.8 ^A	1.7 ^A	1.7 ^A	1.8 ^A
Real estate and rental and leasing - 53												
2008	0.7	0.7	0.7	0.7	0.7	0.7	0.7	0.7	0.7	1.0	0.8	0.7
2009	0.7 ^A	0.7 ^A	0.7 ^A	0.7 ^A	0.8 ^B	0.8 ^A	0.8 ^A	0.8 ^A	0.8 ^A	0.8 ^A	0.8 ^A	0.8 ^A
2010	0.8 ^A	0.8 ^A	0.8 ^A	0.8 ^A	0.8 ^A	0.7 ^A	0.8 ^A	0.8 ^A	0.7 ^A	0.8 ^A	0.8 ^A	0.8 ^A
2011	0.9 ^A	0.9 ^A	0.9 ^A	0.9 ^A	0.8 ^A	0.8 ^A	0.8 ^A	0.8 ^A	0.8 ^A	0.8 ^A	0.8 ^A	0.8 ^A
2012	0.8 ^A	0.8 ^A	0.8 ^A	0.8 ^A
Professional, scientific and technical services - 54												
2008	1.8	1.8	1.8	1.7	1.8	1.8	1.8	1.7	1.7	1.7	1.7	1.7
2009	1.7 ^A	1.7 ^A	1.8 ^A	1.8 ^A	1.8 ^A	1.8 ^A	1.8 ^A	1.8 ^A	1.8 ^A	1.9 ^A	1.9 ^A	1.9 ^A
2010	1.9 ^A	1.9 ^A	2.0 ^A	2.0 ^A	2.0 ^A	1.9 ^A	2.0 ^A	2.1 ^A	2.2 ^A	2.3 ^A	2.2 ^A	2.0 ^A
2011	2.0 ^A	2.1 ^A	2.0 ^A	2.0 ^A	2.1 ^A	2.1 ^A	2.2 ^A	2.1 ^A	2.2 ^A	2.1 ^A	2.1 ^A	2.1 ^A
2012	2.2 ^A	2.2 ^A	2.1 ^A	2.2 ^A
Management of companies and enterprises - 55												
2008	0.3	0.3	0.4	0.3	0.6	0.5	0.5	0.5	0.5	0.5	0.5	0.5
2009	0.4 ^A	0.4 ^A	0.4 ^A	0.4 ^A	0.4 ^D	0.4 ^C	0.4 ^A	0.4 ^A	0.4 ^A	0.4 ^A	0.4 ^B	0.4 ^A
2010	0.4 ^A	0.4 ^A	0.4 ^A	0.4 ^A	0.5 ^D	0.5 ^A	0.5 ^A	0.5 ^A	0.5 ^A	0.4 ^B	0.4 ^B	0.8 ^A
2011	0.9 ^A	0.9 ^A	0.9 ^A	0.9 ^A	F	0.7 ^A	0.9 ^A	0.5 ^A	0.5 ^A	0.5 ^A	0.3 ^A	0.4 ^A
2012	0.3 ^A	0.3 ^A	0.3 ^A	0.3 ^A
Administrative and support, waste management and remediation services - 56												
2008	3.5	3.5	3.5	3.4	3.4	3.4	3.4	3.4	3.4	3.5	3.4	3.4
2009	3.3 ^A	3.2 ^A	3.2 ^A	3.4 ^A	3.4 ^A	3.4 ^A	3.4 ^A	3.4 ^A	3.4 ^A	3.5 ^A	3.4 ^A	3.5 ^A
2010	3.5 ^A	3.5 ^A	3.6 ^A	3.5 ^A	3.5 ^A	3.6 ^A	3.8 ^A	3.7 ^A	3.7 ^A	3.8 ^A	3.7 ^A	3.7 ^A
2011	3.7 ^A	3.7 ^B	3.7 ^A	3.7 ^A	3.6 ^A	3.6 ^A	3.0 ^B	3.2 ^A	3.2 ^A	3.2 ^A	3.2 ^A	3.1 ^A
2012	3.1 ^A	3.2 ^A	3.1 ^A	3.0 ^A
Educational services - 61												
2008	x	x	x	x	x	x	x	x	x	x	x	x
2009	5.1 ^A	5.1 ^A	5.1 ^A	5.0 ^A	5.0 ^A	5.1 ^A	5.0 ^A	5.7 ^B	F	5.0 ^A	5.0 ^A	5.0 ^A
2010	5.0 ^A	5.0 ^A	5.0 ^A	5.1 ^A	5.2 ^A	5.1 ^A	5.5 ^A	5.1 ^A	5.2 ^B	5.3 ^A	5.7 ^B	5.4 ^A
2011	5.7 ^A	5.4 ^A	5.4 ^A	5.4 ^A	5.4 ^A	5.4 ^A	5.9 ^B	5.2 ^A	5.3 ^B	5.5 ^A	5.5 ^A	5.5 ^A
2012	5.5 ^A	5.6 ^A	5.5 ^A	5.5 ^A

Table 1-3 – continued

Seasonally adjusted estimates of employment, for all employees, for selected industries — Prince Edward Island

Industry - NAICS	Jan.	Feb.	Mar.	Apr.	May	June	July	Aug.	Sept.	Oct.	Nov.	Dec.
	in thousands											
Health care and social assistance												
- 62												
2008	8.6	8.8	8.8	8.7	8.7	8.7	8.5	8.6	8.6	8.8	8.7	8.6
2009	8.7 ^A	8.7 ^A	8.8 ^A	8.9 ^A	8.9 ^A	9.1 ^A	9.3 ^A	9.2 ^A	9.2 ^A	9.6 ^A	9.6 ^A	9.6 ^A
2010	9.4 ^A	9.4 ^A	9.4 ^A	9.5 ^A	9.2 ^A	9.5 ^A	9.6 ^A	9.4 ^A	9.4 ^A	9.0 ^A	9.0 ^A	9.2 ^A
2011	9.1 ^A	9.2 ^A	9.1 ^A	8.9 ^A	9.3 ^A	9.5 ^A	9.5 ^A	9.5 ^A	9.5 ^A	9.4 ^A	9.2 ^A	9.1 ^A
2012	9.2 ^A	9.3 ^A	9.3 ^A	9.2 ^A
Arts, entertainment and recreation												
- 71												
2008	1.4	1.4	1.4	1.4	1.4	1.4	1.4	1.4	1.4	1.4	1.5	1.5
2009	1.6 ^B	1.6 ^A	1.6 ^A	1.6 ^A	1.6 ^A	1.6 ^A	1.6 ^A	1.7 ^A	1.6 ^A	1.3 ^A	1.3 ^A	1.3 ^A
2010	1.0 ^A	1.0 ^A	1.0 ^A	1.0 ^A	1.1 ^B	1.0 ^A	1.0 ^A	1.0 ^A	1.0 ^A	1.0 ^A	1.0 ^A	1.0 ^A
2011	1.0 ^A	1.0 ^A	1.0 ^A	1.0 ^A	0.9 ^A	0.9 ^A	0.9 ^A	0.9 ^A	0.9 ^A	0.9 ^A	1.0 ^A	0.9 ^A
2012	0.9 ^A	0.9 ^A	0.9 ^A	0.9 ^A
Accommodation and food services												
- 72												
2008	5.7	5.4	5.4	5.4	5.3	5.4	5.4	5.4	5.6	5.8	5.6	5.6
2009	5.7 ^A	5.7 ^A	5.7 ^A	5.7 ^A	5.8 ^A	5.6 ^A	5.4 ^A	5.4 ^A	5.5 ^A	5.6 ^A	5.6 ^A	5.5 ^A
2010	5.2 ^A	5.4 ^A	5.5 ^A	5.4 ^A	5.4 ^A	5.6 ^A	5.7 ^A	5.6 ^A	5.4 ^A	5.5 ^A	5.4 ^A	5.5 ^A
2011	5.5 ^A	5.6 ^A	5.5 ^A	5.6 ^A	5.5 ^A	5.4 ^A	5.4 ^A	5.4 ^A	5.6 ^A	5.5 ^A	5.5 ^A	5.5 ^A
2012	5.6 ^A	5.7 ^A	5.8 ^A	5.7 ^A
Other services (except public administration) - 81												
2008	2.1	2.0	2.0	2.0	2.0	2.0	2.0	2.0	2.0	2.0	1.9	1.9
2009	2.0 ^A	1.9 ^A	2.2 ^A	2.2 ^A	2.1 ^A	2.2 ^A	2.3 ^A	2.3 ^A	2.2 ^A	2.0 ^A	2.0 ^A	2.0 ^A
2010	1.9 ^A	2.0 ^A	2.0 ^A	2.0 ^A	2.1 ^A	2.0 ^A	2.0 ^A	2.0 ^A	2.0 ^A	2.0 ^A	1.9 ^A	1.9 ^A
2011	2.0 ^A	2.0 ^A	1.9 ^A	1.9 ^A	1.9 ^A	2.0 ^A	1.9 ^A	1.9 ^A	1.9 ^A	2.0 ^A	1.9 ^A	2.0 ^A
2012	1.9 ^A	1.9 ^A	2.0 ^A	1.9 ^A
Public administration - 91												
2008	6.9	6.8	6.7	6.5	6.6	6.7	6.7	6.6	6.5	6.7	6.8	7.0
2009	6.8 ^A	6.8 ^B	6.7 ^A	6.7 ^A	6.5 ^A	6.5 ^A	6.5 ^A	6.5 ^A	6.8 ^A	7.0 ^A	7.1 ^A	7.2 ^A
2010	7.3 ^A	7.5 ^A	7.8 ^A	7.8 ^A	8.2 ^A	7.8 ^A	8.0 ^A	8.1 ^A	8.2 ^A	8.2 ^A	8.1 ^A	8.1 ^A
2011	8.1 ^A	8.0 ^A	7.9 ^A	8.0 ^A	8.2 ^A	8.2 ^A	8.1 ^A	8.1 ^A	8.1 ^A	8.1 ^A	8.0 ^A	7.9 ^A
2012	8.0 ^A	8.1 ^A	8.0 ^A	9.8 ^A

Table 1-4
Seasonally adjusted estimates of employment, for all employees, for selected industries — Nova Scotia

Industry - NAICS	Jan.	Feb.	Mar.	Apr.	May	June	July	Aug.	Sept.	Oct.	Nov.	Dec.
in thousands												
Industrial aggregate including unclassified businesses - 00-91N												
2008	402.1	401.3	402.2	399.3	403.4	403.0	402.4	402.0	401.6	402.9	401.2	398.6
2009	398.3 ^A	398.6 ^A	397.8 ^A	398.1 ^A	398.4 ^A	398.2 ^A	397.6 ^A	397.9 ^A	399.2 ^A	399.4 ^A	398.3 ^A	400.4 ^A
2010	401.6 ^A	402.5 ^A	403.9 ^A	401.7 ^A	400.8 ^A	403.1 ^A	405.2 ^A	404.7 ^A	409.0 ^A	407.2 ^A	406.7 ^A	410.9 ^A
2011	408.2 ^A	406.6 ^A	413.9 ^A	406.0 ^A	404.4 ^A	406.1 ^A	408.3 ^A	404.9 ^A	403.6 ^A	401.1 ^A	403.0 ^A	402.3 ^A
2012	401.2 ^A	401.0 ^A	401.5 ^A	401.2 ^A
Industrial aggregate excluding unclassified businesses - 11-91N												
2008	398.4	397.3	398.5	395.7	400.1	399.1	398.7	398.4	397.9	398.8	397.0	394.5
2009	394.0 ^A	394.7 ^A	393.5 ^A	393.6 ^A	393.6 ^A	392.9 ^A	392.6 ^A	393.0 ^A	394.1 ^A	394.4 ^A	393.7 ^A	395.6 ^A
2010	396.8 ^A	397.9 ^A	399.1 ^A	396.6 ^A	395.2 ^A	397.0 ^A	398.8 ^A	398.2 ^A	402.3 ^A	400.6 ^A	401.1 ^A	405.5 ^A
2011	402.7 ^A	401.1 ^A	407.9 ^A	399.8 ^A	397.3 ^A	398.6 ^A	399.8 ^A	396.8 ^A	395.6 ^A	393.2 ^A	395.8 ^A	395.2 ^A
2012	394.4 ^A	394.4 ^A	394.5 ^A	393.7 ^A
Goods producing industries - 11-33N												
2008	62.2	63.0	63.0	62.8	63.3	63.3	63.0	63.3	61.8	61.6	61.7	60.7
2009	59.7 ^A	60.3 ^A	59.8 ^A	59.4 ^A	59.9 ^A	59.6 ^A	59.0 ^A	58.7 ^A	59.6 ^A	59.6 ^A	59.2 ^A	59.2 ^A
2010	59.1 ^B	59.2 ^A	60.1 ^A	60.4 ^A	60.4 ^A	60.7 ^A	61.9 ^A	61.1 ^A	61.8 ^A	61.3 ^A	62.3 ^A	62.6 ^A
2011	62.4 ^A	61.7 ^A	68.3 ^A	60.9 ^A	59.2 ^A	59.2 ^A	59.2 ^A	59.1 ^A	58.7 ^A	58.2 ^A	58.8 ^A	58.9 ^A
2012	58.6 ^A	58.2 ^A	59.1 ^A	58.6 ^A
Construction - 23												
2008	21.3	21.5	21.6	21.6	21.9	20.4	20.9	20.7	20.1	20.3	20.3	20.5
2009	20.7 ^A	20.7 ^A	20.7 ^A	20.4 ^A	20.9 ^A	20.8 ^A	20.5 ^A	21.4 ^A	21.9 ^A	22.1 ^A	22.1 ^A	22.2 ^A
2010	21.9 ^A	21.9 ^A	22.5 ^A	22.7 ^A	22.5 ^A	22.6 ^A	22.6 ^A	22.5 ^A	22.6 ^A	22.8 ^A	22.8 ^A	22.6 ^A
2011	22.8 ^A	22.7 ^A	23.1 ^A	23.1 ^A	22.9 ^A	23.1 ^A	23.2 ^A	23.2 ^A	23.3 ^A	23.1 ^A	23.5 ^A	23.6 ^A
2012	23.7 ^A	23.6 ^A	23.6 ^A	23.3 ^A
Manufacturing - 31-33												
2008	33.8	34.4	34.3	33.9	34.2	35.3	34.7	35.2	34.5	34.0	34.1	33.2
2009	31.9 ^A	32.6 ^A	32.3 ^A	32.4 ^A	32.5 ^A	32.2 ^A	31.9 ^A	30.6 ^A	31.0 ^A	30.7 ^A	30.3 ^A	30.2 ^A
2010	30.6 ^A	30.5 ^A	31.0 ^A	30.9 ^A	31.2 ^A	31.6 ^A	32.9 ^A	32.1 ^A	32.7 ^A	32.0 ^A	33.1 ^A	33.5 ^A
2011	33.3 ^A	32.5 ^A	38.8 ^A	31.3 ^A	30.1 ^A	30.0 ^A	29.9 ^A	30.1 ^A	29.8 ^A	29.5 ^A	29.6 ^A	29.5 ^A
2012	29.3 ^A	29.1 ^A	30.1 ^A	29.9 ^A
Non-durable goods - 311N												
2008
2009
2010
2011
2012
Durable goods - 321N												
2008
2009
2010
2011
2012
Service producing industries - 41-91N												
2008	336.2	334.2	335.5	332.9	336.8	335.9	335.7	335.1	336.1	337.2	335.4	333.7
2009	334.3 ^A	334.4 ^A	333.7 ^A	334.3 ^A	333.7 ^A	333.3 ^A	333.6 ^A	334.3 ^A	334.5 ^A	334.7 ^A	334.6 ^A	336.4 ^A
2010	337.7 ^A	338.7 ^A	339.1 ^A	336.2 ^A	334.8 ^A	336.4 ^A	336.9 ^A	337.1 ^A	340.5 ^A	339.3 ^A	338.8 ^A	342.9 ^A
2011	340.3 ^A	339.4 ^A	339.6 ^A	339.0 ^A	338.2 ^A	339.4 ^A	340.6 ^A	337.7 ^A	336.9 ^A	335.0 ^A	337.1 ^A	336.4 ^A
2012	335.9 ^A	336.3 ^A	335.4 ^A	335.1 ^A
Trade - 41-45N												
2008	74.9	75.3	75.2	74.4	75.5	75.2	75.1	74.8	74.8	74.9	73.2	72.3
2009	73.2 ^A	71.8 ^A	72.2 ^A	72.0 ^A	72.3 ^A	71.7 ^A	71.4 ^A	71.1 ^A	71.1 ^A	70.9 ^A	71.3 ^A	71.3 ^A
2010	72.3 ^A	71.7 ^A	71.6 ^A	72.0 ^A	72.2 ^A	72.5 ^A	72.7 ^A	72.8 ^A	72.8 ^A	73.2 ^A	73.7 ^A	74.4 ^A
2011	73.3 ^A	73.2 ^A	73.5 ^A	73.0 ^A	72.2 ^A	72.5 ^A	72.3 ^A	72.1 ^A	72.0 ^A	72.1 ^A	72.5 ^A	72.3 ^A
2012	72.5 ^A	72.3 ^A	72.3 ^A	72.4 ^A

Table 1-4 – continued

Seasonally adjusted estimates of employment, for all employees, for selected industries — Nova Scotia

Industry - NAICS	Jan.	Feb.	Mar.	Apr.	May	June	July	Aug.	Sept.	Oct.	Nov.	Dec.
	in thousands											
Wholesale trade - 41												
2008	16.8	16.8	17.0	16.4	16.6	16.6	16.5	16.3	16.4	16.4	16.2	16.1
2009	16.1 ^A	15.8 ^A	16.0 ^A	16.0 ^A	16.4 ^A	15.9 ^A	16.0 ^A	16.0 ^A	15.8 ^A	15.8 ^A	15.8 ^A	15.9 ^A
2010	16.1 ^A	15.9 ^A	16.1 ^A	16.2 ^A	16.2 ^A	16.0 ^A	16.0 ^A	15.4 ^A	15.6 ^A	15.4 ^A	15.4 ^A	16.1 ^A
2011	15.6 ^A	15.8 ^A	15.5 ^A	15.3 ^A	15.4 ^A	15.6 ^A	15.4 ^A	15.3 ^A	15.3 ^A	15.3 ^A	15.7 ^A	15.4 ^A
2012	15.7 ^A	15.6 ^A	15.7 ^A	15.7 ^A
Retail trade - 44-45												
2008	58.1	58.5	58.2	58.1	58.9	58.6	58.7	58.5	58.4	58.5	57.0	56.2
2009	57.1 ^A	56.0 ^A	56.2 ^A	56.0 ^A	55.9 ^A	55.8 ^A	55.4 ^A	55.1 ^A	55.3 ^A	55.1 ^A	55.5 ^A	55.4 ^A
2010	56.2 ^A	55.8 ^A	55.5 ^A	55.8 ^A	56.0 ^A	56.5 ^A	56.7 ^A	57.4 ^A	57.2 ^A	57.8 ^A	58.3 ^A	58.3 ^A
2011	57.7 ^A	57.4 ^A	58.1 ^A	57.7 ^A	56.8 ^A	56.9 ^A	56.8 ^A	56.8 ^A	56.7 ^A	56.8 ^A	56.9 ^A	56.9 ^A
2012	56.8 ^A	56.7 ^A	56.7 ^A	56.8 ^A
Transportation and warehousing - 48-49												
2008	17.0	17.3	17.3	17.4	17.5	17.4	17.4	17.1	17.4	17.3	17.5	17.3
2009	17.1 ^A	17.2 ^A	17.0 ^A	16.9 ^A	16.4 ^A	16.2 ^A	16.2 ^A	16.2 ^A	16.2 ^A	16.2 ^A	16.0 ^A	16.0 ^A
2010	16.1 ^A	15.9 ^A	16.0 ^A	16.0 ^A	15.8 ^A	15.8 ^A	16.0 ^A	15.8 ^A	16.1 ^A	16.1 ^A	16.0 ^A	16.0 ^A
2011	15.9 ^A	15.7 ^A	15.8 ^A	15.7 ^A	15.7 ^A	15.9 ^A	15.8 ^A	16.1 ^A	16.2 ^A	16.3 ^A	16.3 ^A	16.6 ^A
2012	16.4 ^A	16.4 ^A	16.4 ^A	16.4 ^A
Information and cultural industries - 51												
2008	9.0	9.0	8.9	9.0	9.3	9.3	9.4	9.2	9.3	9.3	9.3	9.4
2009	9.1 ^A	9.5 ^A	8.6 ^B	8.2 ^A	8.2 ^A	8.2 ^A	8.2 ^A	8.3 ^A	8.4 ^A	8.2 ^A	8.4 ^A	8.4 ^A
2010	8.4 ^A	8.4 ^A	8.7 ^C	8.5 ^A	8.4 ^A	8.3 ^A	8.0 ^A	8.2 ^A	8.5 ^A	8.5 ^A	8.3 ^A	8.6 ^A
2011	8.7 ^A	8.6 ^A	8.6 ^A	9.1 ^A	9.5 ^A	9.3 ^A	9.4 ^A	9.3 ^A	9.1 ^A	9.1 ^A	9.2 ^A	9.0 ^A
2012	8.9 ^A	9.5 ^A	9.5 ^A	9.4 ^A
Finance and insurance - 52												
2008	17.1	17.1	17.2	16.9	17.4	17.7	17.7	17.8	17.8	17.9	17.8	17.8
2009	17.8 ^A	17.4 ^A	17.3 ^A	17.3 ^A	17.4 ^A	17.5 ^A	17.2 ^A	17.4 ^A	17.3 ^A	17.6 ^A	17.8 ^A	18.2 ^A
2010	18.2 ^A	18.0 ^A	17.9 ^A	18.0 ^A	17.8 ^A	18.2 ^A	18.1 ^A	18.3 ^A	18.3 ^A	18.1 ^A	18.2 ^A	18.2 ^A
2011	17.8 ^A	18.0 ^A	17.9 ^A	18.0 ^A	18.0 ^A	18.3 ^A	18.4 ^A	18.4 ^B	18.3 ^A	17.9 ^A	17.6 ^A	17.6 ^A
2012	17.5 ^A	17.6 ^A	17.6 ^A	17.5 ^A
Professional, scientific and technical services - 54												
2008	13.1	12.9	13.2	13.1	13.2	13.2	13.2	13.2	13.1	13.2	13.0	13.3
2009	14.0 ^A	13.3 ^A	13.3 ^A	13.4 ^A	13.3 ^A	13.0 ^A	13.2 ^A	13.2 ^A	13.6 ^A	13.5 ^A	13.8 ^A	13.8 ^A
2010	13.5 ^A	13.5 ^A	13.5 ^A	13.5 ^A	13.5 ^A	13.3 ^A	13.3 ^A	13.4 ^A	13.3 ^A	13.3 ^A	13.4 ^A	14.0 ^A
2011	12.8 ^A	13.1 ^A	13.2 ^A	13.1 ^A	13.0 ^A	13.2 ^A	13.5 ^A	13.7 ^A	13.7 ^A	14.0 ^A	13.9 ^A	13.9 ^A
2012	14.1 ^A	13.6 ^A	13.4 ^A	13.6 ^A
Management of companies and enterprises - 55												
2008	2.7	2.1	2.0	2.0	2.2	2.2	2.3	2.3	2.4	2.4	2.5	2.3
2009	2.1 ^A	2.0 ^A	2.1 ^A	2.2 ^A	2.1 ^A	2.1 ^A	2.1 ^A	2.1 ^A	2.2 ^A	2.0 ^A	2.1 ^A	2.1 ^A
2010	2.0 ^A	2.0 ^A	2.0 ^A	2.0 ^A	2.1 ^A	2.0 ^A	2.1 ^A	2.1 ^A	2.1 ^A	2.1 ^A	2.1 ^A	3.0 ^A
2011	3.1 ^A	3.2 ^B	3.0 ^B	3.0 ^A	3.0 ^A	3.1 ^A	3.1 ^A	1.9 ^A	1.9 ^A	1.9 ^A	2.0 ^A	2.0 ^A
2012	1.8 ^B	1.9 ^A	1.8 ^A	1.8 ^A
Administrative and support, waste management and remediation services - 56												
2008	18.4	18.4	18.5	18.3	18.1	17.8	17.7	18.0	17.8	18.2	18.1	17.8
2009	17.9 ^A	17.6 ^A	17.7 ^A	17.9 ^A	18.5 ^A	18.4 ^A	18.9 ^A	19.1 ^A	19.1 ^A	19.8 ^A	19.7 ^A	19.6 ^A
2010	20.8 ^A	21.0 ^A	20.9 ^A	21.0 ^A	20.7 ^A	20.8 ^A	21.0 ^A	21.0 ^A	21.1 ^A	20.8 ^A	20.8 ^A	21.1 ^A
2011	20.8 ^A	20.7 ^A	20.6 ^A	20.8 ^A	20.5 ^A	20.4 ^A	20.2 ^A	20.1 ^A	21.0 ^A	19.6 ^A	19.6 ^A	19.5 ^A
2012	19.0 ^A	18.8 ^A	18.8 ^A	19.0 ^A
Educational services - 61												
2008	38.3	38.0	38.4	37.6	38.4	38.1	38.5	38.9	39.2	39.0	38.6	38.0
2009	37.2 ^A	38.6 ^A	39.2 ^A	38.9 ^A	38.3 ^A	37.7 ^A	38.9 ^A	37.9 ^A	37.7 ^A	37.5 ^A	36.5 ^A	38.0 ^A
2010	38.8 ^A	39.9 ^A	37.9 ^A	36.8 ^A	37.9 ^A	37.9 ^A	37.7 ^A	37.5 ^A	38.2 ^A	38.1 ^A	37.3 ^A	38.3 ^A
2011	38.4 ^A	37.3 ^A	37.3 ^A	37.3 ^A	36.8 ^A	37.0 ^A	38.3 ^A	36.7 ^A	35.6 ^A	35.9 ^A	36.7 ^A	36.3 ^A
2012	36.4 ^A	37.0 ^A	36.7 ^A	36.6 ^A

Table 1-4 – continued

Seasonally adjusted estimates of employment, for all employees, for selected industries — Nova Scotia

Industry - NAICS	Jan.	Feb.	Mar.	Apr.	May	June	July	Aug.	Sept.	Oct.	Nov.	Dec.
	in thousands											
Health care and social assistance												
- 62												
2008	53.4	53.2	53.3	53.1	53.8	53.8	53.7	53.9	53.9	53.8	54.2	54.9
2009	55.2 ^A	55.2 ^A	54.6 ^A	56.4 ^A	56.0 ^A	57.6 ^A	57.3 ^A	57.1 ^A	57.4 ^A	58.1 ^A	58.0 ^A	57.3 ^A
2010	56.5 ^A	57.2 ^A	58.7 ^A	57.6 ^A	56.2 ^A	57.2 ^A	56.7 ^A	57.2 ^A	57.9 ^A	57.4 ^A	56.7 ^A	56.7 ^A
2011	57.6 ^A	58.2 ^A	57.8 ^A	57.3 ^A	57.6 ^A	57.6 ^A	58.0 ^A	58.0 ^A	58.0 ^A	57.6 ^A	58.1 ^A	58.4 ^A
2012	58.1 ^A	58.8 ^A	58.1 ^A	57.6 ^A
Arts, entertainment and recreation												
- 71												
2008	6.4	6.2	6.2	6.0	6.0	5.8	5.9	6.0	6.0	6.0	5.9	6.0
2009	6.4 ^A	6.2 ^A	6.1 ^A	6.1 ^A	6.3 ^A	6.4 ^A	6.3 ^A	6.5 ^A	6.3 ^A	5.7 ^A	5.7 ^A	5.8 ^A
2010	5.6 ^A	5.5 ^A	5.5 ^A	5.7 ^A	5.6 ^A	5.5 ^A	5.6 ^A	5.6 ^A	5.7 ^A	5.2 ^A	5.4 ^A	5.3 ^A
2011	5.4 ^A	5.5 ^A	5.6 ^A	5.5 ^A	5.4 ^A	5.6 ^A	5.5 ^A	5.3 ^A	5.4 ^A	5.4 ^A	5.5 ^A	5.4 ^A
2012	5.4 ^A	5.4 ^A	5.5 ^A	5.4 ^A
Accommodation and food services												
- 72												
2008	30.2	29.7	30.1	30.0	30.2	30.1	30.0	29.2	29.6	30.0	30.1	29.8
2009	29.8 ^A	29.7 ^A	29.9 ^A	29.9 ^A	29.6 ^A	29.3 ^A	28.7 ^A	29.2 ^A	29.4 ^A	29.3 ^A	29.2 ^A	29.9 ^A
2010	29.6 ^A	29.2 ^A	29.8 ^A	28.8 ^A	28.8 ^A	29.4 ^A	29.7 ^A	29.3 ^A	29.5 ^A	29.5 ^A	29.6 ^A	29.8 ^A
2011	29.7 ^A	30.0 ^A	29.9 ^A	29.8 ^A	29.6 ^A	29.6 ^A	29.6 ^A	29.7 ^A	29.5 ^A	29.4 ^A	29.7 ^A	29.5 ^A
2012	30.0 ^A	29.5 ^A	29.5 ^A	29.7 ^A
Other services (except public administration) - 81												
2008	12.6	12.5	12.4	12.6	12.5	12.4	12.3	12.2	12.1	12.3	12.3	12.1
2009	12.2 ^A	12.8 ^A	13.0 ^A	12.6 ^A	13.1 ^A	12.8 ^A	12.9 ^A	13.0 ^A	12.9 ^A	13.1 ^A	13.1 ^A	13.1 ^A
2010	13.0 ^A	13.3 ^A	13.2 ^A	13.1 ^A	13.1 ^A	13.1 ^A	13.0 ^A	12.9 ^A	13.1 ^A	13.3 ^A	12.9 ^A	13.1 ^A
2011	13.1 ^A	12.9 ^A	13.0 ^A	13.0 ^A	12.7 ^A	13.1 ^A	13.2 ^A	13.3 ^A	13.4 ^A	13.2 ^A	13.4 ^A	13.4 ^A
2012	13.3 ^A	13.0 ^A	12.9 ^A	12.8 ^A
Public administration - 91												
2008	35.9	35.3	35.7	35.3	35.7	35.5	35.3	35.5	35.6	35.8	35.7	35.7
2009	35.2 ^A	36.0 ^A	35.5 ^A	35.3 ^A	35.4 ^A	35.3 ^A	35.2 ^A	35.5 ^A	35.6 ^A	35.4 ^A	35.6 ^A	35.6 ^A
2010	35.7 ^A	35.7 ^A	36.0 ^A	35.9 ^A	35.5 ^A	35.0 ^A	35.4 ^A	35.7 ^A	36.3 ^A	36.1 ^A	36.3 ^A	36.5 ^A
2011	35.9 ^A	35.1 ^A	35.5 ^A	35.8 ^A	36.2 ^A	36.2 ^A	36.2 ^A	35.7 ^A	35.5 ^A	35.5 ^A	35.5 ^A	35.6 ^A
2012	35.7 ^A	35.7 ^A	35.9 ^A	35.9 ^A

**Table 1-5
 Seasonally adjusted estimates of employment, for all employees, for selected industries — New Brunswick**

Industry - NAICS	Jan.	Feb.	Mar.	Apr.	May	June	July	Aug.	Sept.	Oct.	Nov.	Dec.
in thousands												
Industrial aggregate including unclassified businesses - 00-91N												
2008	314.3	314.2	314.9	313.7	315.3	316.3	314.8	314.7	314.2	316.9	313.9	312.4
2009	313.5 ^A	313.8 ^A	311.4 ^A	312.2 ^A	310.0 ^A	311.4 ^A	312.9 ^A	310.7 ^A	312.8 ^A	314.2 ^A	314.2 ^A	316.2 ^A
2010	315.5 ^A	316.5 ^A	317.6 ^A	319.8 ^A	321.6 ^A	319.6 ^A	326.2 ^A	323.5 ^A	322.3 ^A	323.0 ^A	319.7 ^A	322.1 ^A
2011	321.8 ^A	316.0 ^A	320.5 ^A	319.3 ^A	316.9 ^A	317.4 ^A	318.2 ^A	317.5 ^A	318.7 ^A	316.8 ^A	316.8 ^A	316.9 ^A
2012	316.1 ^A	315.3 ^A	315.1 ^A	315.2 ^A
Industrial aggregate excluding unclassified businesses - 11-91N												
2008	310.5	310.1	310.9	311.0	312.2	313.0	311.6	311.5	311.1	313.2	310.3	309.2
2009	310.0 ^A	309.9 ^A	307.8 ^A	307.9 ^A	305.4 ^A	307.0 ^A	308.3 ^A	306.2 ^A	308.3 ^A	309.5 ^A	310.2 ^A	312.3 ^A
2010	311.3 ^A	312.1 ^A	313.1 ^A	315.2 ^A	316.1 ^A	313.5 ^A	319.5 ^A	316.6 ^A	314.6 ^A	316.1 ^A	313.9 ^A	316.2 ^A
2011	315.7 ^A	309.9 ^A	314.9 ^A	313.4 ^A	310.5 ^A	310.2 ^A	310.5 ^A	310.3 ^A	311.1 ^A	308.9 ^A	309.5 ^A	309.8 ^A
2012	310.0 ^A	309.4 ^A	309.2 ^A	309.2 ^A
Goods producing industries - 11-33N												
2008	57.6	57.3	58.0	58.0	58.1	59.9	59.7	58.9	58.7	59.5	58.4	57.2
2009	56.3 ^A	55.5 ^A	55.0 ^A	54.3 ^A	53.8 ^A	55.0 ^A	56.0 ^A	57.4 ^A	57.2 ^A	57.6 ^A	57.5 ^A	57.8 ^A
2010	57.7 ^A	57.7 ^A	57.8 ^A	58.2 ^A	59.7 ^A	58.0 ^A	59.5 ^A	58.8 ^A	59.3 ^A	59.0 ^A	58.0 ^A	59.6 ^A
2011	58.3 ^A	58.1 ^A	58.5 ^A	58.0 ^A	57.2 ^A	57.6 ^A	57.5 ^A	57.0 ^A	57.3 ^A	56.8 ^A	57.8 ^A	57.7 ^A
2012	58.3 ^A	57.6 ^A	57.9 ^A	57.8 ^A
Construction - 23												
2008	18.5	18.6	18.8	18.6	18.7	18.6	19.0	19.0	18.8	19.1	19.1	18.4
2009	18.7 ^A	18.6 ^A	18.5 ^A	18.3 ^A	18.6 ^A	18.8 ^A	19.1 ^A	19.2 ^A	19.7 ^A	19.5 ^A	19.7 ^A	19.9 ^A
2010	19.4 ^A	19.1 ^A	19.1 ^A	19.6 ^A	19.9 ^A	19.0 ^A	19.0 ^A	19.1 ^A	19.2 ^A	19.1 ^A	19.0 ^A	19.2 ^A
2011	19.2 ^A	19.3 ^A	19.2 ^A	19.1 ^A	18.7 ^A	18.8 ^A	18.8 ^A	18.8 ^A	18.9 ^A	19.1 ^A	19.1 ^A	19.0 ^A
2012	19.3 ^A	19.3 ^A	19.2 ^A	19.0 ^A
Manufacturing - 31-33												
2008	30.9	30.6	30.9	31.2	31.5	32.8	32.2	31.4	30.9	31.1	30.2	29.9
2009	28.8 ^A	28.5 ^A	28.4 ^A	28.0 ^A	27.4 ^A	27.7 ^A	28.1 ^A	29.4 ^A	28.6 ^A	29.2 ^A	29.0 ^A	29.1 ^A
2010	29.4 ^A	29.9 ^A	29.9 ^A	29.7 ^A	30.8 ^A	30.2 ^A	32.1 ^A	31.2 ^A	31.7 ^A	31.7 ^A	30.6 ^A	31.8 ^A
2011	30.5 ^A	30.1 ^A	30.6 ^A	30.4 ^A	30.2 ^A	30.6 ^A	30.5 ^A	30.0 ^A	30.3 ^A	29.8 ^A	30.6 ^A	30.7 ^A
2012	31.0 ^A	30.3 ^A	30.7 ^A	30.9 ^A
Non-durable goods - 311N												
2008
2009
2010
2011
2012
Durable goods - 321N												
2008
2009
2010
2011
2012
Service producing industries - 41-91N												
2008	252.9	252.8	252.8	252.9	254.1	253.0	251.9	252.6	252.4	253.7	251.9	252.0
2009	253.7 ^A	254.4 ^A	252.8 ^A	253.6 ^A	251.6 ^A	251.9 ^A	252.3 ^A	248.8 ^A	251.1 ^A	251.9 ^A	252.7 ^A	254.4 ^A
2010	253.6 ^A	254.4 ^A	255.2 ^A	257.0 ^A	256.5 ^A	255.5 ^A	260.0 ^A	257.9 ^A	255.3 ^A	257.1 ^A	255.9 ^A	256.6 ^A
2011	257.4 ^A	251.8 ^A	256.4 ^A	255.4 ^A	253.3 ^A	252.6 ^A	252.9 ^A	253.2 ^A	253.8 ^A	252.1 ^A	251.7 ^A	252.1 ^A
2012	251.7 ^A	251.9 ^A	251.4 ^A	251.5 ^A
Trade - 41-45N												
2008	53.8	54.2	54.0	53.8	54.3	53.5	53.5	53.4	53.7	53.9	53.7	53.3
2009	53.6 ^A	53.0 ^A	53.0 ^A	52.8 ^A	52.3 ^A	52.7 ^A	52.4 ^A	52.5 ^A	52.9 ^A	53.0 ^A	53.1 ^A	53.4 ^A
2010	53.6 ^A	53.2 ^A	54.0 ^A	54.2 ^A	54.1 ^A	54.3 ^A	54.3 ^A	54.0 ^A	54.1 ^A	54.7 ^A	54.8 ^A	55.1 ^A
2011	54.7 ^A	54.5 ^A	54.7 ^A	54.9 ^A	54.9 ^A	54.6 ^A	54.9 ^A	55.5 ^A	55.7 ^A	54.3 ^A	54.4 ^A	54.2 ^A
2012	54.2 ^A	54.6 ^A	54.6 ^A	54.2 ^A

Table 1-5 – continued

Seasonally adjusted estimates of employment, for all employees, for selected industries — New Brunswick

Industry - NAICS	Jan.	Feb.	Mar.	Apr.	May	June	July	Aug.	Sept.	Oct.	Nov.	Dec.
	in thousands											
Wholesale trade - 41												
2008	10.4	10.6	10.6	10.4	10.4	10.3	10.4	10.2	10.6	10.6	10.9	10.7
2009	10.7 ^A	10.4 ^A	10.4 ^A	10.3 ^A	10.2 ^A	10.2 ^A	10.3 ^A	10.4 ^A	10.3 ^A	10.4 ^A	10.3 ^A	10.2 ^A
2010	10.2 ^A	10.2 ^A	10.3 ^A	10.4 ^A	10.4 ^A	10.5 ^A	10.4 ^A	10.1 ^A	10.3 ^A	10.5 ^A	10.4 ^A	10.5 ^A
2011	10.5 ^A	10.6 ^A	10.6 ^A	10.6 ^A	10.6 ^A	10.6 ^A	10.6 ^A	10.6 ^A	10.9 ^A	10.5 ^A	10.6 ^A	10.6 ^A
2012	10.5 ^A	10.6 ^A	10.4 ^A	10.4 ^A
Retail trade - 44-45												
2008	43.4	43.6	43.5	43.4	43.8	43.1	43.1	43.2	43.1	43.3	42.8	42.6
2009	42.9 ^A	42.5 ^A	42.6 ^A	42.4 ^A	42.1 ^A	42.5 ^A	42.1 ^A	42.1 ^A	42.6 ^A	42.6 ^A	42.8 ^A	43.2 ^A
2010	43.4 ^A	43.0 ^A	43.6 ^A	43.8 ^A	43.7 ^A	43.8 ^A	43.8 ^A	43.9 ^A	43.8 ^A	44.2 ^A	44.4 ^A	44.6 ^A
2011	44.2 ^A	43.9 ^A	44.1 ^A	44.3 ^A	44.3 ^A	44.0 ^A	44.4 ^A	44.9 ^A	44.7 ^A	43.8 ^A	43.7 ^A	43.6 ^A
2012	43.6 ^A	44.0 ^A	44.2 ^A	43.8 ^A
Transportation and warehousing - 48-49												
2008	17.0	17.0	16.4	16.2	16.3	16.3	16.4	16.3	16.4	16.2	16.2	16.1
2009	16.1 ^A	15.8 ^A	15.7 ^A	15.8 ^A	15.9 ^A	15.3 ^A	15.5 ^A	15.6 ^A	15.6 ^A	15.7 ^A	15.8 ^A	15.9 ^A
2010	15.7 ^A	16.0 ^A	16.0 ^A	15.8 ^A	15.9 ^A	15.8 ^A	15.8 ^A	14.6 ^A	14.7 ^A	14.5 ^A	14.4 ^A	14.2 ^A
2011	14.2 ^A	14.1 ^A	14.2 ^A	14.2 ^A	13.6 ^A	13.7 ^A	13.5 ^A	13.4 ^A	13.7 ^A	13.8 ^A	13.9 ^A	14.1 ^A
2012	14.1 ^A	14.0 ^A	14.0 ^A	14.0 ^A
Information and cultural industries - 51												
2008	7.8	7.8	7.7	7.7	7.7	7.4	7.4	7.5	7.5	7.6	7.4	7.1
2009	7.1 ^C	7.2 ^B	7.1 ^A	7.1 ^A	7.1 ^B	7.2 ^A	7.2 ^A	7.0 ^B	7.0 ^A	7.1 ^A	7.0 ^A	7.2 ^A
2010	7.2 ^A	7.2 ^A	7.4 ^A	7.4 ^A	7.3 ^A	7.3 ^A	7.8 ^A	7.9 ^A	7.9 ^A	7.9 ^A	7.8 ^A	8.2 ^A
2011	8.2 ^A	8.0 ^A	8.3 ^A	7.9 ^A	8.1 ^A	7.9 ^A	7.9 ^A	8.0 ^A	7.9 ^A	7.8 ^A	7.8 ^A	7.6 ^A
2012	7.5 ^A	7.5 ^A	7.6 ^A	7.4 ^A
Finance and insurance - 52												
2008	11.9	11.8	12.1	11.8	11.8	11.9	11.9	11.9	11.7	12.1	12.0	12.1
2009	12.3 ^A	12.6 ^A	12.6 ^A	12.3 ^A	12.2 ^A	12.3 ^A	12.2 ^A	12.0 ^A	11.9 ^A	12.4 ^A	12.4 ^A	12.1 ^A
2010	12.9 ^A	13.1 ^A	12.9 ^A	13.6 ^A	13.6 ^A	14.0 ^A	13.8 ^A	14.1 ^A	13.3 ^A	13.0 ^A	13.0 ^A	13.0 ^A
2011	12.9 ^A	13.6 ^A	13.0 ^A	13.8 ^A	13.6 ^A	13.8 ^A	13.8 ^A	13.7 ^A	13.5 ^A	13.2 ^A	13.1 ^A	13.1 ^A
2012	13.2 ^A	13.2 ^A	13.2 ^A	14.0 ^A
Professional, scientific and technical services - 54												
2008	8.9	9.1	9.1	9.2	9.3	9.6	9.6	9.5	9.8	9.8	9.7	9.7
2009	9.7 ^A	9.8 ^A	9.7 ^A	9.6 ^A	9.6 ^A	9.4 ^A	9.5 ^A	9.7 ^A	9.7 ^A	9.7 ^A	10.1 ^A	10.2 ^A
2010	10.1 ^A	10.0 ^A	10.1 ^A	10.2 ^A	10.3 ^A	10.3 ^A	10.2 ^A	10.3 ^A	10.3 ^A	10.4 ^A	10.4 ^A	10.4 ^A
2011	10.7 ^A	10.8 ^A	10.9 ^A	10.8 ^A	10.6 ^A	10.8 ^A	11.0 ^A	11.0 ^A	11.3 ^A	11.3 ^A	11.4 ^A	11.6 ^A
2012	11.3 ^A	11.2 ^A	11.0 ^A	10.7 ^A
Management of companies and enterprises - 55												
2008	2.3	2.3	2.6	2.6	2.8	2.6	2.5	2.6	2.7	2.7	2.7	2.8
2009	2.6 ^A	2.6 ^A	2.7 ^A	2.6 ^A	2.5 ^A	2.6 ^A	2.6 ^A	2.6 ^A	2.6 ^A	2.5 ^A	2.4 ^A	2.4 ^A
2010	2.4 ^A	2.3 ^A	2.4 ^A	2.4 ^A	2.4 ^A	2.6 ^A	2.7 ^A	2.2 ^A	2.4 ^A	2.0 ^A	1.9 ^A	2.1 ^A
2011	2.0 ^A	2.0 ^A	1.9 ^A	2.0 ^A	1.9 ^A	1.9 ^A	1.9 ^A	2.2 ^A	2.4 ^A	2.5 ^A	2.5 ^A	2.5 ^A
2012	2.6 ^A	2.5 ^A	2.5 ^A	2.5 ^A
Administrative and support, waste management and remediation services - 56												
2008	23.2	23.3	23.2	23.2	23.0	22.6	22.7	22.9	22.3	22.0	21.2	20.7
2009	20.5 ^A	20.4 ^A	20.0 ^A	20.2 ^A	19.6 ^A	19.7 ^A	19.5 ^A	19.5 ^A	19.5 ^A	19.5 ^A	19.5 ^A	19.3 ^A
2010	18.9 ^A	19.2 ^A	19.0 ^A	19.2 ^A	19.5 ^A	19.1 ^A	19.2 ^A	19.1 ^A	19.5 ^A	19.3 ^A	19.2 ^A	19.1 ^A
2011	18.8 ^A	18.5 ^A	18.5 ^A	18.4 ^A	18.3 ^A	18.5 ^A	18.8 ^A	19.0 ^A	19.4 ^A	19.4 ^A	19.5 ^A	19.4 ^A
2012	19.2 ^A	18.6 ^A	18.7 ^A	18.5 ^A
Educational services - 61												
2008	24.3	24.4	24.7	24.6	25.2	25.6	24.9	25.3	25.3	25.0	24.9	25.4
2009	26.2 ^A	27.3 ^A	26.0 ^A	26.6 ^A	26.0 ^A	26.0 ^A	26.4 ^B	22.6 ^B	24.2 ^A	24.1 ^A	24.7 ^A	25.1 ^A
2010	25.3 ^A	26.0 ^A	25.3 ^A	25.1 ^A	25.4 ^A	25.0 ^A	27.9 ^B	26.2 ^B	22.3 ^B	25.0 ^A	24.7 ^A	24.4 ^A
2011	24.6 ^C	24.2 ^A	24.3 ^A	24.1 ^A	23.8 ^A	23.5 ^A	24.1 ^B	23.4 ^A	22.3 ^A	23.1 ^A	22.5 ^A	22.6 ^A
2012	22.6 ^A	23.1 ^A	22.8 ^A	23.3 ^A

Table 1-5 – continued

Seasonally adjusted estimates of employment, for all employees, for selected industries — New Brunswick

Industry - NAICS	Jan.	Feb.	Mar.	Apr.	May	June	July	Aug.	Sept.	Oct.	Nov.	Dec.
in thousands												
Health care and social assistance - 62												
2008	38.3	38.3	38.2	38.8	38.7	39.2	38.3	38.5	38.7	39.0	39.0	39.8
2009	39.6 ^A	39.8 ^A	40.2 ^A	40.4 ^A	40.6 ^A	40.5 ^A	40.6 ^A	40.5 ^A	40.9 ^A	41.2 ^A	41.2 ^A	42.0 ^A
2010	41.7 ^A	41.9 ^A	42.1 ^A	42.8 ^A	41.9 ^A	41.5 ^A	41.7 ^A	42.6 ^A	42.4 ^A	42.0 ^A	41.8 ^A	41.6 ^A
2011	42.2 ^A	36.8 ^A	41.3 ^A	41.1 ^A	40.9 ^A	40.7 ^A	41.2 ^A	41.2 ^A	41.2 ^A	40.9 ^A	41.1 ^A	40.9 ^A
2012	40.9 ^A	40.9 ^A	40.6 ^A	40.4 ^A
Arts, entertainment and recreation - 71												
2008	4.3	4.4	4.4	4.3	3.8	3.7	3.7	3.6	3.5	3.8	3.6	3.7
2009	3.8 ^A	3.8 ^A	3.8 ^A	3.8 ^A	3.7 ^A	3.7 ^A	3.6 ^A	3.8 ^A	3.7 ^A	3.8 ^A	3.7 ^A	3.6 ^A
2010	3.8 ^A	3.5 ^A	3.6 ^A	3.9 ^A	4.2 ^A	4.3 ^A	4.5 ^A	4.5 ^A	4.6 ^A	4.4 ^A	4.7 ^A	4.6 ^A
2011	4.5 ^A	4.6 ^A	4.5 ^A	4.5 ^A	4.4 ^A	4.4 ^A	4.4 ^A	4.6 ^A	4.6 ^A	4.2 ^A	4.2 ^A	4.4 ^A
2012	4.3 ^A	4.4 ^A	4.4 ^A	4.4 ^A
Accommodation and food services - 72												
2008	23.0	22.4	22.6	22.7	22.7	22.3	22.8	23.0	23.0	23.1	23.1	23.1
2009	23.9 ^A	23.8 ^A	24.0 ^A	24.4 ^A	23.9 ^A	24.6 ^A	24.5 ^A	24.5 ^A	24.4 ^A	24.6 ^A	24.3 ^A	24.7 ^A
2010	23.5 ^A	23.8 ^A	23.5 ^A	23.4 ^A	23.1 ^A	22.8 ^A	23.3 ^A	23.2 ^A	23.8 ^A	23.5 ^A	23.5 ^A	23.6 ^A
2011	23.2 ^A	23.3 ^A	23.5 ^A	23.1 ^A	22.9 ^A	22.8 ^A	22.6 ^A	22.5 ^A	22.8 ^A	22.6 ^A	22.4 ^A	22.4 ^A
2012	22.8 ^A	22.9 ^A	23.0 ^A	22.9 ^A
Other services (except public administration) - 81												
2008	8.7	8.7	8.7	8.7	8.8	8.7	8.7	8.6	8.6	8.7	8.7	8.6
2009	8.7 ^A	8.7 ^A	8.7 ^A	8.6 ^A	8.6 ^A	8.7 ^A	8.7 ^A	8.7 ^A	8.7 ^A	8.7 ^A	8.8 ^A	8.8 ^A
2010	8.8 ^A	8.8 ^A	9.2 ^A	9.2 ^A	9.3 ^A	9.1 ^A	9.2 ^A	9.2 ^A	9.4 ^A	9.4 ^A	9.4 ^A	9.6 ^A
2011	9.6 ^A	9.5 ^A	9.5 ^A	9.4 ^A	9.2 ^A	9.3 ^A	9.3 ^A	9.3 ^A	9.6 ^A	9.4 ^A	9.5 ^A	9.5 ^A
2012	9.5 ^A	9.4 ^A	9.4 ^A	9.4 ^A
Public administration - 91												
2008	26.1	25.6	25.8	25.9	26.2	26.0	25.8	25.8	25.8	26.0	26.3	26.1
2009	26.2 ^A	26.3 ^A	26.0 ^A	26.1 ^A	26.0 ^A	25.7 ^A	26.1 ^A	26.3 ^A	26.6 ^A	26.3 ^A	26.2 ^A	26.5 ^A
2010	26.2 ^A	26.0 ^A	26.2 ^A	26.0 ^A	25.9 ^A	26.0 ^A	26.2 ^A	26.5 ^A	27.0 ^A	27.0 ^A	26.5 ^A	26.1 ^A
2011	27.4 ^A	27.7 ^A	27.6 ^A	27.3 ^A	27.6 ^A	27.0 ^A	25.8 ^A	25.8 ^A	25.8 ^A	25.8 ^A	25.8 ^A	25.9 ^A
2012	25.9 ^A	25.6 ^A	25.6 ^A	25.8 ^A

Table 1-6
Seasonally adjusted estimates of employment, for all employees, for selected industries — Quebec

Industry - NAICS	Jan.	Feb.	Mar.	Apr.	May	June	July	Aug.	Sept.	Oct.	Nov.	Dec.
in thousands												
Industrial aggregate including unclassified businesses - 00-91N												
2008	3,391.2	3,382.0	3,380.3	3,385.6	3,398.2	3,393.9	3,394.2	3,396.6	3,400.5	3,399.9	3,389.3	3,379.6
2009	3,370.1 ^A	3,362.1 ^A	3,356.0 ^A	3,346.1 ^A	3,343.4 ^A	3,349.5 ^A	3,370.8 ^A	3,349.3 ^A	3,353.7 ^A	3,370.1 ^A	3,362.9 ^A	3,362.1 ^A
2010	3,365.8 ^A	3,353.9 ^A	3,365.1 ^A	3,378.3 ^A	3,378.1 ^A	3,382.0 ^A	3,395.3 ^A	3,393.9 ^A	3,401.0 ^A	3,395.2 ^A	3,391.8 ^A	3,406.0 ^A
2011	3,404.1 ^A	3,399.5 ^A	3,403.3 ^A	3,402.3 ^A	3,401.7 ^A	3,428.0 ^A	3,421.0 ^A	3,420.1 ^A	3,439.2 ^A	3,437.5 ^A	3,443.8 ^A	3,440.2 ^A
2012	3,432.1 ^A	3,433.7 ^A	3,438.1 ^A	3,434.3 ^A
Industrial aggregate excluding unclassified businesses - 11-91N												
2008	3,336.4	3,325.0	3,321.2	3,339.0	3,349.4	3,342.2	3,344.3	3,347.8	3,349.5	3,346.5	3,335.8	3,327.8
2009	3,319.0 ^A	3,309.9 ^A	3,302.6 ^A	3,294.7 ^A	3,290.3 ^A	3,291.6 ^A	3,313.0 ^A	3,291.8 ^A	3,290.5 ^A	3,303.9 ^A	3,307.4 ^A	3,305.9 ^A
2010	3,307.6 ^A	3,292.0 ^A	3,300.6 ^A	3,311.2 ^A	3,305.8 ^A	3,306.0 ^A	3,313.4 ^A	3,310.3 ^A	3,314.3 ^A	3,312.6 ^A	3,310.7 ^A	3,330.6 ^A
2011	3,329.8 ^A	3,327.2 ^A	3,327.9 ^A	3,323.9 ^A	3,318.0 ^A	3,336.2 ^A	3,326.4 ^A	3,325.5 ^A	3,340.5 ^A	3,341.9 ^A	3,350.5 ^A	3,348.4 ^A
2012	3,342.5 ^A	3,343.7 ^A	3,343.6 ^A	3,337.1 ^A
Goods producing industries - 11-33N												
2008	680.6	677.2	673.9	674.4	676.3	671.0	669.5	668.5	665.1	663.7	656.8	652.4
2009	648.1 ^A	640.1 ^A	635.4 ^A	634.7 ^A	638.1 ^A	637.9 ^A	638.7 ^A	635.0 ^A	635.0 ^A	638.8 ^A	631.7 ^A	628.7 ^A
2010	634.5 ^A	629.0 ^A	632.3 ^A	636.5 ^A	636.2 ^A	636.2 ^A	635.4 ^A	634.5 ^A	632.7 ^A	632.3 ^A	631.8 ^A	636.5 ^A
2011	637.3 ^A	643.6 ^A	641.8 ^A	637.3 ^A	633.2 ^A	638.3 ^A	645.0 ^A	633.0 ^A	641.8 ^A	641.1 ^A	645.0 ^A	648.8 ^A
2012	638.0 ^A	645.6 ^A	644.9 ^A	642.8 ^A
Forestry, logging and support - 11N												
2008	14.6	14.8	14.1	13.2	12.9	12.9	13.2	13.1	13.0	13.4	12.8	13.2
2009	12.7 ^A	12.4 ^A	11.9 ^A	11.7 ^A	12.2 ^A	12.7 ^A	12.6 ^A	12.3 ^A	12.3 ^A	12.1 ^A	12.2 ^A	11.9 ^A
2010	11.2 ^A	11.1 ^A	11.2 ^A	11.8 ^A	11.5 ^A	11.3 ^A	11.3 ^A	11.5 ^A	11.5 ^A	11.4 ^A	11.0 ^A	11.1 ^A
2011	11.2 ^A	11.0 ^A	11.1 ^A	10.9 ^A	9.5 ^A	10.7 ^A	10.9 ^A	11.0 ^A	10.8 ^A	10.6 ^A	10.7 ^A	10.7 ^A
2012	10.7 ^A	10.9 ^A	10.8 ^A	10.7 ^A
Mining, quarrying, and oil and gas extraction - 21												
2008	13.3	13.0	13.3	14.3	14.4	14.8	14.9	14.5	13.9	14.0	13.6	13.2
2009	13.3 ^A	12.4 ^A	12.3 ^A	11.7 ^A	11.2 ^A	11.8 ^A	12.0 ^A	11.4 ^A	11.4 ^A	11.5 ^A	11.1 ^A	11.5 ^A
2010	11.9 ^A	12.5 ^A	12.5 ^A	13.1 ^A	13.4 ^A	13.2 ^A	13.6 ^A	12.6 ^A	12.7 ^A	12.8 ^A	13.1 ^A	13.4 ^A
2011	13.6 ^A	14.0 ^A	13.9 ^A	13.4 ^A	13.3 ^A	13.3 ^A	13.6 ^A	14.8 ^A	14.7 ^A	15.0 ^A	14.9 ^A	15.2 ^A
2012	14.6 ^A	15.0 ^A	15.7 ^A	16.4 ^A
Utilities - 22												
2008	31.5	31.2	31.0	30.9	30.9	30.5	30.0	31.3	31.7	31.9	31.3	31.2
2009	31.5 ^A	30.9 ^A	30.6 ^A	30.2 ^A	29.6 ^A	29.8 ^A	28.2 ^A	27.6 ^A	27.6 ^A	28.7 ^A	27.7 ^A	27.4 ^A
2010	27.4 ^A	26.9 ^A	27.1 ^A	27.8 ^A	27.8 ^B	28.0 ^A	28.2 ^B	27.7 ^A	27.5 ^A	27.7 ^A	27.3 ^A	28.4 ^A
2011	29.1 ^A	29.5 ^A	30.1 ^A	30.5 ^A	30.5 ^B	30.0 ^C	30.4 ^C	30.5 ^C	30.4 ^A	30.5 ^A	30.9 ^A	30.7 ^A
2012	30.0 ^A	30.0 ^A	30.1 ^A	29.7 ^A
Construction - 23												
2008	154.3	156.0	156.3	156.5	158.5	157.9	159.0	159.3	161.0	161.5	160.5	159.4
2009	160.6 ^A	157.9 ^A	157.6 ^A	158.9 ^A	160.9 ^A	162.5 ^A	164.9 ^A	166.2 ^A	166.3 ^A	167.7 ^A	166.4 ^A	165.0 ^A
2010	167.3 ^A	165.9 ^A	167.6 ^A	169.0 ^A	168.9 ^A	168.6 ^A	167.2 ^A	167.9 ^A	168.8 ^A	169.8 ^A	171.2 ^A	171.8 ^A
2011	176.4 ^A	177.5 ^A	177.2 ^A	174.3 ^A	170.1 ^A	173.1 ^A	179.5 ^A	165.8 ^A	172.3 ^A	173.7 ^A	174.5 ^A	179.5 ^A
2012	172.2 ^A	179.5 ^A	180.4 ^A	181.2 ^A
Manufacturing - 31-33												
2008	466.9	462.2	459.2	459.6	459.7	454.9	452.4	450.3	445.4	442.9	438.6	435.4
2009	430.1 ^A	426.4 ^A	423.0 ^A	422.2 ^A	424.2 ^A	421.1 ^A	420.9 ^A	417.5 ^A	417.3 ^A	418.8 ^A	414.3 ^A	412.9 ^A
2010	416.7 ^A	412.5 ^A	413.9 ^A	414.9 ^A	414.6 ^A	415.1 ^A	415.1 ^A	414.7 ^A	412.3 ^A	410.6 ^A	409.1 ^A	411.7 ^A
2011	407.0 ^A	411.5 ^A	409.4 ^A	408.1 ^A	409.7 ^A	411.3 ^A	410.6 ^A	411.0 ^A	413.6 ^A	411.4 ^A	414.0 ^A	412.7 ^A
2012	410.6 ^A	410.2 ^A	407.8 ^A	404.9 ^A
Non-durable goods - 311N												
2008
2009
2010
2011
2012

Table 1-6 – continued

Seasonally adjusted estimates of employment, for all employees, for selected industries — Quebec

Industry - NAICS	Jan.	Feb.	Mar.	Apr.	May	June	July	Aug.	Sept.	Oct.	Nov.	Dec.
	in thousands											
Durable goods - 321N												
2008
2009
2010
2011
2012
Service producing industries - 41-91N												
2008	2,655.8	2,647.8	2,647.4	2,664.7	2,673.1	2,671.1	2,674.8	2,679.3	2,684.4	2,682.8	2,679.0	2,675.3
2009	2,670.9 ^A	2,669.8 ^A	2,667.2 ^A	2,660.0 ^A	2,652.2 ^A	2,653.7 ^A	2,674.3 ^A	2,656.9 ^A	2,655.5 ^A	2,665.1 ^A	2,675.7 ^A	2,677.2 ^A
2010	2,673.1 ^A	2,663.0 ^A	2,668.3 ^A	2,674.7 ^A	2,669.6 ^A	2,669.9 ^A	2,678.1 ^A	2,675.8 ^A	2,681.6 ^A	2,680.4 ^A	2,678.9 ^A	2,694.1 ^A
2011	2,692.4 ^A	2,683.7 ^A	2,686.1 ^A	2,686.6 ^A	2,684.8 ^A	2,697.9 ^A	2,681.4 ^A	2,692.5 ^A	2,698.7 ^A	2,700.8 ^A	2,705.6 ^A	2,699.6 ^A
2012	2,704.5 ^A	2,698.1 ^A	2,698.7 ^A	2,694.2 ^A
Trade - 41-45N												
2008	631.4	630.3	633.1	631.6	634.7	634.0	636.4	635.7	636.2	638.5	637.0	629.9
2009	631.4 ^A	627.9 ^A	625.7 ^A	627.4 ^A	626.1 ^A	625.5 ^A	626.0 ^A	625.1 ^A	623.9 ^A	624.0 ^A	623.7 ^A	625.4 ^A
2010	625.6 ^A	623.9 ^A	624.5 ^A	627.7 ^A	622.8 ^A	620.1 ^A	623.4 ^A	622.2 ^A	620.7 ^A	620.2 ^A	619.5 ^A	623.4 ^A
2011	622.0 ^A	618.6 ^A	616.4 ^A	612.9 ^A	612.0 ^A	613.4 ^A	611.1 ^A	613.9 ^A	613.3 ^A	614.0 ^A	615.2 ^A	613.7 ^A
2012	612.1 ^A	611.1 ^A	610.6 ^A	611.8 ^A
Wholesale trade - 41												
2008	178.0	178.8	177.8	176.7	177.6	177.8	178.1	177.3	177.5	177.6	177.5	175.8
2009	174.9 ^A	174.4 ^A	173.9 ^A	174.8 ^A	173.6 ^A	172.9 ^A	173.6 ^A	174.6 ^A	174.5 ^A	174.1 ^A	174.5 ^A	174.6 ^A
2010	175.3 ^A	174.7 ^A	175.0 ^A	176.3 ^A	174.1 ^A	173.5 ^A	174.7 ^A	174.1 ^A	174.2 ^A	174.4 ^A	174.2 ^A	173.7 ^A
2011	174.1 ^A	173.4 ^A	173.4 ^A	172.9 ^A	172.8 ^A	174.0 ^A	174.4 ^A	174.9 ^A	174.8 ^A	174.4 ^A	174.6 ^A	175.0 ^A
2012	174.5 ^A	174.3 ^A	174.2 ^A	174.6 ^A
Retail trade - 44-45												
2008	453.4	451.5	455.3	454.8	457.1	456.2	458.3	458.4	458.6	460.9	459.4	454.1
2009	456.5 ^A	453.6 ^A	451.8 ^A	452.5 ^A	452.5 ^A	452.6 ^A	452.3 ^A	450.5 ^A	449.4 ^A	449.9 ^A	449.2 ^A	450.7 ^A
2010	450.4 ^A	449.2 ^A	449.5 ^A	451.4 ^A	448.6 ^A	446.6 ^A	448.6 ^A	448.1 ^A	446.5 ^A	445.8 ^A	445.3 ^A	449.7 ^A
2011	447.9 ^A	445.2 ^A	443.1 ^A	440.0 ^A	439.2 ^A	439.5 ^A	436.8 ^A	438.9 ^A	438.5 ^A	439.6 ^A	440.6 ^A	438.7 ^A
2012	437.7 ^A	436.7 ^A	436.5 ^A	437.2 ^A
Transportation and warehousing - 48-49												
2008	153.1	154.7	150.2	158.0	158.2	157.3	156.9	157.6	156.4	156.1	155.5	154.9
2009	154.0 ^A	150.4 ^A	149.4 ^A	148.1 ^A	148.1 ^A	148.0 ^A	148.7 ^A	147.9 ^A	148.0 ^A	147.6 ^A	147.4 ^A	145.8 ^A
2010	147.3 ^A	148.0 ^A	148.2 ^A	148.1 ^A	147.9 ^A	148.7 ^A	149.0 ^A	148.1 ^A	148.8 ^A	147.7 ^A	148.3 ^A	149.0 ^A
2011	150.0 ^A	150.5 ^A	150.4 ^A	150.4 ^A	150.1 ^A	149.6 ^A	150.0 ^A	150.8 ^A	150.9 ^A	151.9 ^A	152.8 ^A	153.2 ^A
2012	152.1 ^A	152.5 ^A	151.5 ^A	151.4 ^A
Information and cultural industries - 51												
2008	75.3	76.4	76.8	73.7	74.7	74.1	74.3	74.7	74.8	75.0	74.0	74.0
2009	74.6 ^A	74.2 ^A	74.0 ^A	75.0 ^A	74.2 ^A	72.6 ^A	73.9 ^A	72.6 ^A	72.1 ^A	72.7 ^A	72.8 ^A	72.8 ^A
2010	72.8 ^A	72.7 ^A	73.1 ^A	73.1 ^A	73.3 ^A	74.3 ^A	74.2 ^A	74.1 ^A	74.2 ^A	73.9 ^A	73.6 ^A	76.7 ^A
2011	75.9 ^A	74.7 ^A	75.1 ^A	75.8 ^A	76.3 ^A	76.8 ^A	78.0 ^A	77.7 ^A	78.0 ^A	77.5 ^A	77.1 ^A	77.7 ^A
2012	76.6 ^A	77.4 ^A	78.0 ^A	77.3 ^A
Finance and insurance - 52												
2008	147.3	148.1	147.2	147.3	149.1	149.4	149.7	150.4	150.2	148.6	148.2	148.6
2009	148.8 ^A	147.7 ^A	149.2 ^A	148.3 ^A	148.8 ^A	148.8 ^A	149.7 ^A	150.6 ^A	149.4 ^A	150.1 ^A	156.6 ^A	154.9 ^A
2010	154.0 ^A	152.1 ^A	153.0 ^A	151.0 ^A	150.3 ^A	148.2 ^A	148.8 ^A	149.8 ^A	150.3 ^A	151.8 ^A	152.2 ^A	150.3 ^A
2011	149.4 ^A	149.8 ^A	149.9 ^A	152.5 ^A	150.2 ^A	152.3 ^A	152.7 ^A	151.2 ^A	152.1 ^A	151.4 ^B	151.7 ^A	151.9 ^A
2012	154.7 ^A	152.0 ^A	151.7 ^A	152.1 ^A
Real estate and rental and leasing - 53												
2008	49.4	49.1	49.1	49.2	49.0	49.4	49.7	49.5	49.8	48.9	47.9	47.7
2009	48.2 ^A	48.2 ^A	48.1 ^A	48.4 ^A	48.8 ^A	48.6 ^A	49.1 ^A	49.2 ^A	49.2 ^A	49.0 ^A	49.2 ^A	49.9 ^A
2010	49.6 ^A	49.1 ^A	48.7 ^A	49.0 ^A	49.1 ^A	49.6 ^A	50.1 ^A	49.7 ^A	50.2 ^A	49.7 ^A	49.6 ^A	49.8 ^A
2011	49.9 ^A	50.3 ^A	50.2 ^A	50.3 ^A	50.4 ^A	50.7 ^A	50.3 ^A	50.0 ^A	50.8 ^A	50.7 ^A	51.2 ^A	51.0 ^A
2012	51.0 ^A	51.3 ^A	51.5 ^A	51.4 ^A

Table 1-6 – continued

Seasonally adjusted estimates of employment, for all employees, for selected industries — Quebec

Industry - NAICS	Jan.	Feb.	Mar.	Apr.	May	June	July	Aug.	Sept.	Oct.	Nov.	Dec.
	in thousands											
Professional, scientific and technical services - 54												
2008	165.4	166.6	166.8	169.3	170.6	171.9	172.5	172.8	174.0	174.4	173.6	172.6
2009	172.1 ^A	172.8 ^A	172.6 ^A	173.1 ^A	172.3 ^A	170.5 ^A	170.2 ^A	169.7 ^A	169.2 ^A	169.4 ^A	170.2 ^A	171.7 ^A
2010	173.2 ^A	172.2 ^A	173.2 ^A	173.3 ^A	172.8 ^A	173.8 ^A	175.2 ^A	175.0 ^A	175.6 ^A	175.5 ^A	175.6 ^A	175.9 ^A
2011	174.6 ^A	174.9 ^A	175.6 ^A	174.9 ^A	175.5 ^A	176.3 ^A	177.2 ^A	177.4 ^A	176.9 ^A	178.4 ^A	178.6 ^A	178.6 ^A
2012	179.3 ^A	176.0 ^A	173.2 ^A	174.2 ^A
Management of companies and enterprises - 55												
2008	18.3	18.1	16.7	18.0	18.1	18.2	17.3	18.0	17.7	16.8	16.6	18.0
2009	17.5 ^A	17.5 ^A	17.7 ^A	18.0 ^A	17.4 ^A	17.8 ^A	17.7 ^A	16.9 ^A	17.4 ^A	18.3 ^A	17.8 ^A	18.0 ^A
2010	17.4 ^A	17.9 ^A	17.8 ^A	17.7 ^A	17.6 ^A	18.0 ^A	17.6 ^A	17.5 ^A	17.5 ^A	16.3 ^A	16.2 ^A	16.5 ^A
2011	15.6 ^A	15.8 ^A	15.6 ^A	15.7 ^A	16.5 ^A	16.8 ^A	16.4 ^A	17.3 ^A	17.6 ^A	18.3 ^A	19.1 ^A	19.0 ^A
2012	19.5 ^A	18.9 ^A	19.5 ^A	20.1 ^A
Administrative and support, waste management and remediation services - 56												
2008	154.4	153.9	154.4	154.8	155.2	153.5	153.7	153.8	153.7	154.2	154.5	153.4
2009	152.0 ^A	151.2 ^A	149.4 ^A	148.0 ^A	145.3 ^A	145.3 ^A	145.4 ^A	145.4 ^A	144.9 ^A	144.8 ^A	144.8 ^A	146.9 ^A
2010	143.5 ^A	143.2 ^A	143.5 ^A	146.8 ^A	146.7 ^A	148.1 ^A	149.0 ^A	148.0 ^A	148.3 ^A	148.2 ^A	147.6 ^A	148.3 ^A
2011	149.9 ^A	148.7 ^A	148.1 ^A	148.3 ^A	148.2 ^A	148.0 ^A	148.6 ^A	148.4 ^A	147.4 ^A	148.0 ^A	147.4 ^A	147.2 ^A
2012	146.6 ^A	146.4 ^A	147.0 ^A	147.0 ^A
Educational services - 61												
2008	269.4	267.2	270.1	269.7	272.9	272.6	272.4	272.0	272.8	268.8	272.0	271.8
2009	269.1 ^A	275.3 ^A	274.5 ^A	272.7 ^A	270.5 ^A	273.2 ^A	287.5 ^A	273.9 ^A	273.9 ^A	276.3 ^A	275.6 ^A	276.0 ^A
2010	275.9 ^A	274.6 ^A	274.5 ^A	274.7 ^A	276.3 ^A	273.8 ^A	272.5 ^A	275.3 ^A	275.2 ^A	277.7 ^A	276.5 ^A	277.2 ^A
2011	279.1 ^A	275.3 ^A	277.9 ^A	279.2 ^A	278.8 ^A	279.1 ^A	265.6 ^A	274.8 ^A	278.7 ^A	277.7 ^A	276.3 ^A	274.6 ^A
2012	277.3 ^A	277.7 ^A	281.0 ^A	278.4 ^A
Health care and social assistance - 62												
2008	376.8	371.1	370.2	372.5	372.9	373.5	372.7	373.9	375.3	377.2	376.4	378.7
2009	379.2 ^A	381.7 ^A	383.4 ^A	381.1 ^A	382.0 ^A	382.6 ^A	383.7 ^A	382.9 ^A	383.9 ^A	384.9 ^A	387.7 ^A	389.3 ^A
2010	386.7 ^A	385.6 ^A	386.5 ^A	386.3 ^A	386.9 ^A	387.7 ^A	389.8 ^A	391.2 ^A	390.5 ^A	390.4 ^A	391.0 ^A	395.5 ^A
2011	393.7 ^A	394.0 ^A	395.1 ^A	397.2 ^A	394.8 ^A	396.3 ^A	397.2 ^A	398.1 ^A	400.2 ^A	399.3 ^A	399.9 ^A	398.5 ^A
2012	400.6 ^A	400.4 ^A	401.6 ^A	401.6 ^A
Arts, entertainment and recreation - 71												
2008	54.9	55.0	54.6	54.9	53.5	53.7	53.6	54.5	54.8	55.8	55.9	56.4
2009	56.0 ^A	55.9 ^A	55.7 ^A	55.4 ^A	57.7 ^A	56.1 ^A	55.7 ^A	55.6 ^A	55.6 ^A	56.1 ^A	55.0 ^A	54.2 ^A
2010	54.6 ^A	54.6 ^A	55.5 ^A	56.5 ^A	56.0 ^A	55.7 ^A	55.7 ^A	55.9 ^A	56.2 ^A	55.9 ^A	54.7 ^A	56.3 ^A
2011	57.8 ^A	56.6 ^A	55.9 ^A	56.1 ^A	55.8 ^A	57.0 ^A	56.9 ^A	56.1 ^A	56.5 ^A	56.4 ^A	56.7 ^A	56.2 ^A
2012	55.5 ^A	55.8 ^A	56.0 ^A	55.1 ^A
Accommodation and food services - 72												
2008	223.7	222.6	222.5	226.0	226.9	226.4	227.0	225.8	226.5	226.8	226.2	227.8
2009	226.5 ^A	224.8 ^A	225.0 ^A	224.3 ^A	224.1 ^A	223.1 ^A	223.7 ^A	223.9 ^A	224.5 ^A	224.0 ^A	223.8 ^A	223.6 ^A
2010	222.9 ^A	222.3 ^A	222.9 ^A	222.0 ^A	220.5 ^A	223.4 ^A	223.8 ^A	221.8 ^A	223.0 ^A	222.5 ^A	222.6 ^A	222.7 ^A
2011	223.6 ^A	222.5 ^A	222.5 ^A	221.9 ^A	221.5 ^A	222.5 ^A	222.0 ^A	224.9 ^A	225.0 ^A	227.2 ^A	229.4 ^A	227.6 ^A
2012	228.0 ^A	227.6 ^A	227.4 ^A	227.8 ^A
Other services (except public administration) - 81												
2008	116.3	115.9	116.1	116.1	116.1	115.7	115.9	115.3	116.3	116.3	115.6	114.9
2009	114.4 ^A	113.9 ^A	114.0 ^A	113.9 ^A	113.8 ^A	114.4 ^A	114.3 ^A	113.7 ^A	115.1 ^A	116.8 ^A	116.0 ^A	116.5 ^A
2010	116.2 ^A	115.5 ^A	115.7 ^A	116.1 ^A	115.9 ^A	115.8 ^A	115.7 ^A	115.0 ^A	116.2 ^A	116.3 ^A	116.4 ^A	116.8 ^A
2011	117.2 ^A	117.1 ^A	116.9 ^A	116.7 ^A	116.3 ^A	117.6 ^A	117.7 ^A	117.7 ^A	116.7 ^A	116.7 ^A	117.1 ^A	116.7 ^A
2012	116.7 ^A	116.3 ^A	115.6 ^A	115.2 ^A
Public administration - 91												
2008	220.2	218.9	219.4	223.6	221.2	221.6	222.7	225.3	225.9	225.4	225.7	226.6
2009	227.1 ^A	228.3 ^A	228.5 ^A	226.4 ^A	223.1 ^A	227.4 ^A	228.8 ^A	229.5 ^A	228.5 ^A	231.3 ^A	235.1 ^A	232.2 ^A
2010	233.4 ^A	231.2 ^A	231.1 ^A	232.4 ^A	233.5 ^A	232.6 ^A	233.4 ^A	232.3 ^A	234.7 ^A	234.4 ^A	235.1 ^A	235.7 ^A
2011	233.8 ^A	234.7 ^A	236.7 ^A	234.8 ^A	238.4 ^A	241.5 ^A	237.8 ^A	234.3 ^A	234.6 ^A	233.2 ^A	233.1 ^A	233.8 ^A
2012	234.4 ^A	234.9 ^A	234.0 ^A	230.9 ^A

Table 1-7
Seasonally adjusted estimates of employment, for all employees, for selected industries — Ontario

Industry - NAICS	Jan.	Feb.	Mar.	Apr.	May	June	July	Aug.	Sept.	Oct.	Nov.	Dec.
in thousands												
Industrial aggregate including unclassified businesses - 00-91N												
2008	5,697.5	5,709.2	5,719.7	5,718.7	5,729.5	5,738.4	5,730.0	5,733.0	5,723.6	5,727.5	5,689.0	5,667.0
2009	5,650.3 ^A	5,619.5 ^A	5,596.2 ^A	5,577.8 ^A	5,566.6 ^A	5,554.0 ^A	5,577.4 ^A	5,545.4 ^A	5,565.1 ^A	5,582.4 ^A	5,573.1 ^A	5,578.7 ^A
2010	5,581.9 ^A	5,585.7 ^A	5,600.0 ^A	5,616.5 ^A	5,617.1 ^A	5,638.6 ^A	5,668.9 ^A	5,655.6 ^A	5,671.9 ^A	5,676.3 ^A	5,678.9 ^A	5,693.6 ^A
2011	5,685.2 ^A	5,697.7 ^A	5,703.6 ^A	5,701.8 ^A	5,696.3 ^A	5,726.1 ^A	5,739.8 ^A	5,752.0 ^A	5,754.6 ^A	5,742.8 ^A	5,747.8 ^A	5,745.8 ^A
2012	5,747.9 ^A	5,747.2 ^A	5,763.5 ^A	5,769.6 ^A
Industrial aggregate excluding unclassified businesses - 11-91N												
2008	5,619.0	5,625.4	5,637.6	5,646.1	5,662.6	5,669.3	5,665.6	5,669.4	5,658.3	5,662.4	5,621.2	5,594.0
2009	5,571.4 ^A	5,540.5 ^A	5,513.3 ^A	5,494.8 ^A	5,481.6 ^A	5,466.6 ^A	5,487.6 ^A	5,454.1 ^A	5,466.4 ^A	5,480.7 ^A	5,483.7 ^A	5,485.9 ^A
2010	5,484.2 ^A	5,487.6 ^A	5,495.9 ^A	5,507.2 ^A	5,501.5 ^A	5,513.2 ^A	5,538.7 ^A	5,522.8 ^A	5,532.5 ^A	5,534.3 ^A	5,541.1 ^A	5,553.1 ^A
2011	5,545.8 ^A	5,569.4 ^A	5,570.8 ^A	5,566.4 ^A	5,553.3 ^A	5,573.1 ^A	5,584.0 ^A	5,593.8 ^A	5,590.2 ^A	5,579.4 ^A	5,591.9 ^A	5,590.7 ^A
2012	5,604.3 ^A	5,611.4 ^A	5,623.8 ^A	5,626.1 ^A
Goods producing industries - 11-33N												
2008	1,132.8	1,126.0	1,120.9	1,116.1	1,113.9	1,111.0	1,113.0	1,104.3	1,090.1	1,092.0	1,066.7	1,051.2
2009	1,041.4 ^A	1,022.2 ^A	1,005.0 ^A	998.1 ^A	976.1 ^A	967.7 ^A	969.8 ^A	964.9 ^A	967.7 ^A	967.2 ^A	965.6 ^A	968.0 ^A
2010	972.5 ^A	977.7 ^A	985.5 ^A	983.9 ^A	988.2 ^A	989.6 ^A	989.2 ^A	989.2 ^A	990.3 ^A	992.9 ^A	995.4 ^A	996.4 ^A
2011	998.4 ^A	1,004.2 ^A	1,004.3 ^A	1,005.4 ^A	1,001.3 ^A	1,006.9 ^A	1,008.0 ^A	1,010.9 ^A	1,010.6 ^A	1,009.6 ^A	1,013.7 ^A	1,011.4 ^A
2012	1,017.7 ^A	1,015.2 ^A	1,016.7 ^A	1,013.0 ^A
Forestry, logging and support - 11N												
2008	6.0	6.0	5.8	5.6	5.6	5.3	5.3	5.5	5.4	5.5	5.2	5.2
2009	5.0 ^A	4.7 ^A	4.4 ^A	4.2 ^A	4.1 ^A	4.0 ^A	4.7 ^A	4.3 ^B	4.3 ^A	4.3 ^A	4.3 ^A	4.3 ^A
2010	4.4 ^A	4.4 ^A	4.5 ^A	4.6 ^A	4.7 ^A	4.8 ^A	4.8 ^A	4.7 ^A	4.4 ^A	4.5 ^A	4.4 ^A	4.6 ^A
2011	4.6 ^A	4.7 ^A	4.7 ^A	4.8 ^A	4.9 ^A	4.8 ^A	4.8 ^B	4.8 ^A	4.9 ^A	4.9 ^A	5.0 ^A	4.9 ^A
2012	4.6 ^A	4.7 ^A	4.8 ^A	4.8 ^A
Mining, quarrying, and oil and gas extraction - 21												
2008	28.4	27.7	28.2	28.4	28.3	28.7	29.1	29.2	28.3	29.9	28.7	28.2
2009	27.4 ^A	27.9 ^A	26.2 ^A	25.8 ^A	25.6 ^A	21.3 ^A	21.4 ^A	20.9 ^A	20.9 ^A	20.4 ^A	20.4 ^A	20.5 ^A
2010	20.5 ^A	20.6 ^A	21.0 ^A	21.4 ^A	21.9 ^A	22.1 ^A	22.4 ^A	22.7 ^A	22.5 ^A	22.9 ^A	23.0 ^A	23.4 ^A
2011	24.2 ^A	25.4 ^A	24.7 ^A	25.1 ^A	24.4 ^A	24.8 ^A	24.4 ^A	25.1 ^A	25.4 ^A	25.4 ^A	25.9 ^A	26.0 ^A
2012	25.6 ^A	24.6 ^A	25.0 ^A	25.0 ^A
Utilities - 22												
2008	46.6	46.0	45.4	46.1	45.8	46.8	46.9	46.6	46.8	46.7	46.9	46.7
2009	46.0 ^A	46.0 ^A	46.0 ^A	46.1 ^A	45.7 ^A	45.3 ^A	46.4 ^A	45.1 ^A	45.1 ^A	44.7 ^A	45.0 ^A	45.4 ^A
2010	46.7 ^A	46.1 ^A	46.9 ^A	46.7 ^A	46.6 ^A	46.8 ^A	47.4 ^A	47.6 ^A	47.6 ^A	47.6 ^A	48.2 ^A	48.2 ^A
2011	48.0 ^A	48.7 ^A	48.1 ^A	48.1 ^A	50.3 ^A	49.1 ^A	49.4 ^A	49.5 ^A	49.5 ^A	50.6 ^A	51.0 ^A	49.7 ^A
2012	49.5 ^A	48.8 ^A	49.0 ^A	48.6 ^A
Construction - 23												
2008	269.7	270.0	270.8	271.2	273.2	273.1	275.2	273.8	271.4	272.9	268.3	263.3
2009	263.2 ^A	261.5 ^A	259.6 ^A	253.3 ^A	255.8 ^A	256.3 ^A	257.4 ^A	258.1 ^A	259.9 ^A	260.0 ^A	260.6 ^A	263.4 ^A
2010	264.4 ^A	265.2 ^A	268.5 ^A	270.7 ^A	271.5 ^A	270.6 ^A	271.6 ^A	271.7 ^A	271.4 ^A	273.7 ^A	273.6 ^A	275.4 ^A
2011	274.4 ^A	277.2 ^A	278.2 ^A	276.0 ^A	272.5 ^A	278.4 ^A	279.4 ^A	280.2 ^A	281.3 ^A	280.9 ^A	281.3 ^A	279.7 ^A
2012	284.0 ^A	284.2 ^A	285.5 ^A	283.4 ^A
Manufacturing - 31-33												
2008	782.1	776.2	770.6	764.8	760.9	757.0	756.7	749.1	738.2	737.0	717.5	707.8
2009	699.8 ^A	682.2 ^A	668.8 ^A	668.6 ^A	644.9 ^A	640.8 ^A	639.9 ^A	636.5 ^A	637.4 ^A	637.9 ^A	635.3 ^A	634.3 ^A
2010	636.5 ^A	641.2 ^A	644.5 ^A	640.5 ^A	643.6 ^A	645.4 ^A	643.0 ^A	642.5 ^A	644.4 ^A	644.1 ^A	646.1 ^A	644.8 ^A
2011	647.2 ^A	648.2 ^A	648.6 ^A	651.6 ^A	649.3 ^A	649.8 ^A	649.9 ^A	651.4 ^A	649.4 ^A	647.8 ^A	650.4 ^A	651.2 ^A
2012	653.9 ^A	652.9 ^A	652.4 ^A	651.1 ^A
Non-durable goods - 311N												
2008
2009
2010
2011
2012

Table 1-7 – continued

Seasonally adjusted estimates of employment, for all employees, for selected industries — Ontario

Industry - NAICS	Jan.	Feb.	Mar.	Apr.	May	June	July	Aug.	Sept.	Oct.	Nov.	Dec.
	in thousands											
Durable goods - 321N												
2008
2009
2010
2011
2012
Service producing industries												
- 41-91N												
2008	4,486.2	4,499.4	4,516.7	4,530.0	4,548.7	4,558.3	4,552.5	4,565.1	4,568.2	4,570.4	4,554.6	4,542.8
2009	4,530.0 ^A	4,518.3 ^A	4,508.3 ^A	4,496.7 ^A	4,505.5 ^A	4,498.9 ^A	4,517.8 ^A	4,489.3 ^A	4,498.7 ^A	4,513.5 ^A	4,518.1 ^A	4,517.9 ^A
2010	4,511.7 ^A	4,510.0 ^A	4,510.5 ^A	4,523.3 ^A	4,513.3 ^A	4,523.6 ^A	4,549.4 ^A	4,533.6 ^A	4,542.2 ^A	4,541.4 ^A	4,545.7 ^A	4,556.7 ^A
2011	4,547.4 ^A	4,565.2 ^A	4,566.5 ^A	4,561.0 ^A	4,552.0 ^A	4,566.2 ^A	4,576.0 ^A	4,582.8 ^A	4,579.5 ^A	4,569.9 ^A	4,578.2 ^A	4,579.3 ^A
2012	4,586.7 ^A	4,596.2 ^A	4,607.1 ^A	4,613.2 ^A
Trade - 41-45N												
2008	987.3	987.6	995.7	998.2	1,001.5	1,004.7	1,006.0	998.9	999.3	995.6	992.6	985.9
2009	982.5 ^A	980.5 ^A	977.4 ^A	971.8 ^A	973.1 ^A	972.5 ^A	973.6 ^A	972.6 ^A	970.9 ^A	971.9 ^A	973.5 ^A	973.3 ^A
2010	972.8 ^A	971.1 ^A	968.6 ^A	977.5 ^A	974.7 ^A	975.0 ^A	977.8 ^A	974.7 ^A	974.6 ^A	974.6 ^A	975.0 ^A	976.2 ^A
2011	974.6 ^A	981.4 ^A	981.8 ^A	978.9 ^A	974.9 ^A	977.5 ^A	979.0 ^A	979.4 ^A	980.5 ^A	976.6 ^A	978.2 ^A	976.3 ^A
2012	979.9 ^A	979.8 ^A	982.0 ^A	984.0 ^A
Wholesale trade - 41												
2008	322.5	322.3	322.3	320.9	320.7	321.4	322.2	319.0	322.0	320.8	319.9	316.6
2009	314.1 ^A	311.6 ^A	310.5 ^A	306.3 ^A	306.2 ^A	304.7 ^A	305.1 ^A	304.2 ^A	303.6 ^A	304.9 ^A	304.8 ^A	305.6 ^A
2010	304.0 ^A	304.4 ^A	303.7 ^A	306.0 ^A	307.7 ^A	309.1 ^A	308.2 ^A	311.2 ^A	311.6 ^A	309.3 ^A	309.7 ^A	311.0 ^A
2011	312.0 ^A	314.7 ^A	314.0 ^A	313.7 ^A	312.0 ^A	313.1 ^A	314.3 ^A	314.5 ^A	314.7 ^A	314.0 ^A	314.9 ^A	313.7 ^A
2012	314.5 ^A	314.5 ^A	314.3 ^A	313.2 ^A
Retail trade - 44-45												
2008	664.7	665.3	673.4	677.2	680.8	683.3	683.8	679.9	677.3	674.9	672.7	669.3
2009	668.3 ^A	668.9 ^A	666.9 ^A	665.5 ^A	666.9 ^A	667.9 ^A	668.4 ^A	668.4 ^A	667.3 ^A	667.0 ^A	668.8 ^A	667.6 ^A
2010	668.8 ^A	666.6 ^A	664.9 ^A	671.5 ^A	666.9 ^A	665.9 ^A	669.7 ^A	663.4 ^A	663.0 ^A	665.3 ^A	665.3 ^A	665.2 ^A
2011	662.6 ^A	666.7 ^A	667.8 ^A	665.2 ^A	663.0 ^A	664.5 ^A	664.6 ^A	664.9 ^A	665.8 ^A	662.6 ^A	663.3 ^A	662.6 ^A
2012	665.4 ^A	665.3 ^A	667.7 ^A	670.8 ^A
Transportation and warehousing												
- 48-49												
2008	245.3	232.5	232.8	246.2	249.1	251.3	253.1	253.8	253.4	252.9	251.5	254.4
2009	242.1 ^A	249.4 ^A	249.1 ^A	249.0 ^A	247.5 ^A	246.9 ^A	248.3 ^A	245.4 ^A	244.8 ^A	246.4 ^A	247.6 ^A	246.6 ^A
2010	246.2 ^A	246.6 ^A	246.5 ^A	246.4 ^A	244.2 ^A	243.9 ^A	246.7 ^A	243.4 ^A	243.7 ^A	244.6 ^A	245.7 ^A	248.4 ^A
2011	247.2 ^A	247.7 ^A	248.1 ^A	248.3 ^A	248.3 ^A	248.4 ^A	247.9 ^A	250.3 ^A	248.2 ^A	247.9 ^A	248.5 ^A	252.1 ^A
2012	249.3 ^A	249.6 ^A	249.9 ^A	250.6 ^A
Information and cultural industries												
- 51												
2008	137.2	137.5	138.9	136.4	135.2	137.2	137.7	138.6	138.8	138.2	138.3	137.8
2009	138.4 ^A	137.3 ^A	137.1 ^A	135.9 ^A	135.3 ^A	133.8 ^A	134.1 ^A	132.9 ^A	133.3 ^A	133.1 ^A	133.0 ^A	133.9 ^A
2010	132.4 ^A	133.2 ^A	134.4 ^A	135.2 ^A	136.3 ^A	136.0 ^A	135.1 ^A	135.9 ^A	136.3 ^A	136.4 ^A	137.3 ^A	135.6 ^A
2011	133.8 ^A	133.6 ^A	129.8 ^A	129.8 ^A	127.7 ^A	129.4 ^A	129.2 ^A	129.1 ^A	130.4 ^A	132.0 ^A	131.4 ^A	131.9 ^A
2012	133.4 ^A	134.9 ^A	137.5 ^A	137.1 ^A
Finance and insurance - 52												
2008	286.4	288.0	290.6	291.9	290.5	292.1	295.9	296.9	297.4	303.2	301.2	299.4
2009	298.4 ^A	297.9 ^A	298.2 ^A	298.2 ^A	301.1 ^A	302.4 ^A	300.8 ^A	298.4 ^A	299.9 ^A	301.3 ^A	302.2 ^A	302.1 ^A
2010	303.3 ^A	301.6 ^A	302.0 ^A	302.0 ^A	302.2 ^A	302.5 ^A	301.4 ^A	299.9 ^A	301.2 ^A	300.8 ^A	301.4 ^A	299.9 ^A
2011	297.2 ^C	298.7 ^A	300.4 ^A	299.1 ^A	299.9 ^A	298.7 ^A	299.7 ^A	300.4 ^A	300.8 ^A	298.6 ^A	301.1 ^A	301.9 ^A
2012	305.4 ^A	305.3 ^A	307.2 ^A	305.3 ^A
Real estate and rental and leasing												
- 53												
2008	101.5	101.9	101.7	102.9	102.7	103.2	103.0	103.0	102.2	102.7	101.3	98.2
2009	97.4 ^A	97.2 ^A	98.6 ^A	96.4 ^A	96.2 ^A	96.3 ^A	96.5 ^A	95.9 ^A	98.1 ^A	97.8 ^A	97.2 ^A	98.2 ^A
2010	98.2 ^A	95.1 ^A	95.5 ^A	95.7 ^A	95.3 ^A	95.2 ^A	95.6 ^A	94.8 ^A	94.8 ^A	95.4 ^A	97.5 ^A	99.1 ^A
2011	98.4 ^A	98.9 ^A	98.1 ^A	97.9 ^A	97.7 ^A	98.1 ^A	97.8 ^A	97.4 ^A	96.6 ^A	94.9 ^A	94.4 ^A	94.5 ^A
2012	93.8 ^A	93.2 ^A	93.8 ^A	94.7 ^A

Table 1-7 – continued

Seasonally adjusted estimates of employment, for all employees, for selected industries — Ontario

Industry - NAICS	Jan.	Feb.	Mar.	Apr.	May	June	July	Aug.	Sept.	Oct.	Nov.	Dec.
	in thousands											
Professional, scientific and technical services - 54												
2008	322.1	320.4	319.4	319.9	321.6	322.0	321.8	323.0	326.5	328.6	325.8	324.5
2009	323.6 ^A	322.3 ^A	321.5 ^A	318.6 ^A	313.9 ^A	311.4 ^A	310.7 ^A	310.1 ^A	310.2 ^A	311.3 ^A	311.7 ^A	311.1 ^A
2010	309.1 ^A	310.1 ^A	310.7 ^A	312.4 ^A	313.5 ^A	314.4 ^A	317.2 ^A	315.8 ^A	315.0 ^A	315.6 ^A	316.0 ^A	318.6 ^A
2011	315.3 ^A	318.6 ^A	320.2 ^A	321.4 ^A	322.4 ^A	322.2 ^A	323.4 ^A	323.6 ^A	323.6 ^A	320.7 ^A	322.6 ^A	322.0 ^A
2012	322.3 ^A	324.6 ^A	324.1 ^A	326.3 ^A
Management of companies and enterprises - 55												
2008	54.8	48.9	49.6	49.0	49.8	50.8	51.6	51.8	52.2	49.5	49.1	47.6
2009	48.7 ^A	47.9 ^A	48.0 ^A	48.1 ^A	47.8 ^A	46.8 ^A	47.1 ^A	46.5 ^A	46.8 ^A	47.5 ^A	48.1 ^A	48.1 ^A
2010	46.4 ^A	45.1 ^A	44.9 ^A	44.8 ^A	44.2 ^A	43.4 ^A	43.7 ^A	43.9 ^A	44.4 ^A	44.6 ^A	43.5 ^A	43.0 ^A
2011	41.3 ^A	42.9 ^A	42.5 ^A	42.1 ^A	41.1 ^A	41.8 ^A	41.3 ^A	40.9 ^A	40.0 ^A	39.8 ^A	40.1 ^A	39.4 ^A
2012	39.7 ^B	39.8 ^A	40.6 ^A	41.1 ^A
Administrative and support, waste management and remediation services - 56												
2008	356.2	357.8	354.5	356.4	357.1	355.5	355.7	352.5	347.6	345.9	340.9	333.9
2009	338.1 ^A	328.7 ^A	321.3 ^A	323.7 ^A	324.2 ^A	319.9 ^A	322.0 ^A	320.3 ^A	319.7 ^A	321.2 ^A	322.7 ^A	321.6 ^A
2010	318.8 ^A	321.2 ^A	320.8 ^A	322.8 ^A	319.8 ^A	324.9 ^A	328.1 ^A	327.2 ^A	328.3 ^A	329.8 ^A	329.2 ^A	329.5 ^A
2011	330.6 ^A	331.2 ^A	330.5 ^A	331.1 ^A	327.7 ^A	331.7 ^A	331.2 ^A	332.0 ^A	331.6 ^A	331.7 ^A	332.1 ^A	336.0 ^A
2012	336.6 ^A	333.7 ^A	334.9 ^A	338.4 ^A
Educational services - 61												
2008	417.7	422.4	421.9	426.3	430.7	429.2	413.4	424.8	432.2	430.0	429.5	427.5
2009	430.1 ^A	426.1 ^A	428.3 ^A	429.1 ^A	429.2 ^A	432.2 ^A	440.7 ^A	423.1 ^A	430.8 ^A	433.7 ^A	433.6 ^A	437.5 ^A
2010	437.9 ^A	437.5 ^A	438.3 ^A	436.8 ^A	439.3 ^A	439.2 ^A	448.7 ^A	444.5 ^A	445.9 ^A	441.7 ^A	443.1 ^A	445.3 ^A
2011	444.7 ^A	442.1 ^A	439.9 ^A	438.1 ^A	435.4 ^A	432.4 ^A	438.2 ^A	439.0 ^A	433.5 ^A	435.6 ^A	433.5 ^A	429.3 ^A
2012	432.1 ^A	438.3 ^A	438.1 ^A	439.0 ^A
Health care and social assistance - 62												
2008	539.4	542.0	543.3	547.7	549.1	547.5	553.4	557.4	556.4	557.6	559.5	568.5
2009	569.1 ^A	571.7 ^A	572.6 ^A	572.7 ^A	577.3 ^A	578.4 ^A	582.5 ^A	580.2 ^A	579.2 ^A	588.4 ^A	587.6 ^A	588.1 ^A
2010	588.6 ^A	591.0 ^A	591.6 ^A	591.5 ^A	589.0 ^A	590.9 ^A	593.2 ^A	593.7 ^A	595.7 ^A	595.1 ^A	594.5 ^A	596.7 ^A
2011	597.5 ^A	601.0 ^A	602.1 ^A	603.4 ^A	602.7 ^A	606.3 ^A	608.8 ^A	612.2 ^A	612.2 ^A	613.4 ^A	615.2 ^A	613.7 ^A
2012	614.4 ^A	613.8 ^A	613.7 ^A	615.5 ^A
Arts, entertainment and recreation - 71												
2008	93.9	93.1	93.2	93.2	93.4	93.7	94.1	97.0	95.2	94.9	93.8	92.9
2009	93.1 ^A	92.9 ^A	93.6 ^A	94.4 ^A	96.0 ^A	94.1 ^A	94.4 ^A	93.9 ^A	93.9 ^A	93.6 ^A	94.7 ^A	93.0 ^A
2010	92.1 ^A	92.6 ^A	92.1 ^A	95.3 ^A	92.4 ^A	92.0 ^A	92.4 ^A	91.7 ^A	90.4 ^A	90.1 ^A	90.5 ^A	90.5 ^A
2011	89.9 ^A	91.8 ^A	90.8 ^A	90.9 ^A	91.9 ^A	92.0 ^A	91.8 ^A	92.8 ^A	94.4 ^A	93.7 ^A	94.0 ^A	93.5 ^A
2012	93.8 ^A	93.6 ^A	93.6 ^A	93.2 ^A
Accommodation and food services - 72												
2008	377.9	377.1	379.2	381.9	385.5	385.5	385.1	383.2	383.6	384.5	384.9	384.0
2009	381.4 ^A	379.3 ^A	378.3 ^A	374.9 ^A	374.7 ^A	373.7 ^A	373.7 ^A	373.9 ^A	372.9 ^A	373.2 ^A	373.5 ^A	371.8 ^A
2010	373.0 ^A	373.5 ^A	372.6 ^A	371.2 ^A	370.3 ^A	374.4 ^A	376.7 ^A	373.6 ^A	374.6 ^A	375.8 ^A	376.9 ^A	378.2 ^A
2011	380.5 ^A	380.2 ^A	383.0 ^A	383.5 ^A	379.5 ^A	383.8 ^A	386.4 ^A	387.5 ^A	389.0 ^A	389.1 ^A	390.4 ^A	391.8 ^A
2012	391.0 ^A	392.1 ^A	394.1 ^A	394.9 ^A
Other services (except public administration) - 81												
2008	188.5	188.9	189.5	189.1	189.3	189.4	191.0	190.3	190.0	191.8	189.8	191.8
2009	191.6 ^A	191.0 ^A	190.0 ^A	188.1 ^A	189.0 ^A	190.1 ^A	189.9 ^A	190.8 ^A	189.7 ^A	188.0 ^A	189.4 ^A	188.6 ^A
2010	187.5 ^A	187.9 ^A	188.2 ^A	188.6 ^A	189.7 ^A	190.1 ^A	190.5 ^A	190.9 ^A	190.6 ^A	191.5 ^A	190.9 ^A	191.0 ^A
2011	191.6 ^A	190.4 ^A	191.9 ^A	192.0 ^A	192.4 ^A	192.2 ^A	191.7 ^A	190.4 ^A	191.0 ^A	190.8 ^A	191.0 ^A	189.9 ^A
2012	189.3 ^A	190.6 ^A	191.3 ^A	189.3 ^A
Public administration - 91												
2008	377.8	401.0	406.5	390.9	393.4	396.3	390.8	393.9	393.4	394.8	396.4	396.2
2009	395.6 ^A	396.1 ^A	394.4 ^A	395.8 ^A	400.1 ^A	400.5 ^A	403.5 ^A	405.2 ^A	408.6 ^A	406.1 ^A	403.2 ^A	404.0 ^A
2010	405.3 ^A	403.3 ^A	404.1 ^A	403.2 ^A	402.4 ^A	401.7 ^A	402.5 ^A	403.7 ^A	406.5 ^A	405.4 ^A	404.1 ^A	404.7 ^A
2011	404.7 ^A	406.7 ^A	407.3 ^A	404.6 ^A	410.4 ^A	411.6 ^A	409.6 ^A	407.9 ^A	407.8 ^A	405.1 ^A	405.8 ^A	406.9 ^A
2012	405.5 ^A	407.0 ^A	406.4 ^A	403.8 ^A

Table 1-8
Seasonally adjusted estimates of employment, for all employees, for selected industries — Manitoba

Industry - NAICS	Jan.	Feb.	Mar.	Apr.	May	June	July	Aug.	Sept.	Oct.	Nov.	Dec.
in thousands												
Industrial aggregate including unclassified businesses - 00-91N												
2008	553.6	557.1	557.7	559.9	557.6	557.2	560.3	562.0	563.0	564.8	561.7	561.6
2009	562.4 ^A	560.3 ^A	558.9 ^A	557.1 ^A	559.4 ^A	559.8 ^A	561.1 ^A	555.3 ^A	556.2 ^A	554.2 ^A	553.9 ^A	557.1 ^A
2010	553.0 ^A	553.1 ^A	554.7 ^A	555.8 ^A	555.8 ^A	555.2 ^A	558.1 ^A	557.5 ^A	558.2 ^A	561.2 ^A	560.2 ^A	560.7 ^A
2011	560.7 ^A	561.1 ^A	560.2 ^A	560.7 ^A	559.7 ^A	563.3 ^A	564.7 ^A	565.2 ^A	565.2 ^A	565.3 ^A	566.4 ^A	566.5 ^A
2012	566.2 ^A	568.7 ^A	569.8 ^A	570.6 ^A
Industrial aggregate excluding unclassified businesses - 11-91N												
2008	548.0	550.9	551.2	554.5	552.6	550.9	554.2	556.3	557.6	559.2	556.2	555.3
2009	552.6 ^A	551.4 ^A	550.0 ^A	549.3 ^A	551.4 ^A	551.3 ^A	551.3 ^A	545.8 ^A	546.5 ^A	544.4 ^A	545.1 ^A	548.1 ^A
2010	544.8 ^A	545.2 ^A	546.3 ^A	547.2 ^A	546.7 ^A	545.5 ^A	547.7 ^A	546.9 ^A	547.5 ^A	550.5 ^A	550.0 ^A	550.9 ^A
2011	551.5 ^A	551.9 ^A	550.8 ^A	550.9 ^A	549.4 ^A	551.9 ^A	553.4 ^A	553.3 ^A	553.1 ^A	553.0 ^A	555.9 ^A	555.9 ^A
2012	556.0 ^A	558.7 ^A	559.6 ^A	560.3 ^A
Goods producing industries - 11-33N												
2008	98.4	97.6	97.5	97.8	96.7	95.1	96.6	97.3	96.1	96.3	95.4	94.6
2009	90.8 ^A	91.2 ^A	90.2 ^A	89.0 ^A	90.2 ^A	89.6 ^A	90.1 ^A	88.5 ^A	88.7 ^A	88.0 ^A	88.4 ^A	88.2 ^A
2010	87.1 ^A	88.0 ^A	88.7 ^A	88.6 ^A	89.3 ^A	89.3 ^A	88.7 ^A	88.9 ^A	89.3 ^A	90.1 ^A	89.3 ^A	90.2 ^A
2011	91.0 ^A	90.7 ^A	91.1 ^A	91.9 ^A	91.0 ^A	90.9 ^A	90.8 ^A	91.1 ^A	91.3 ^A	91.2 ^A	92.2 ^A	91.3 ^A
2012	91.0 ^A	91.4 ^A	91.5 ^A	91.8 ^A
Construction - 23												
2008	26.1	26.1	26.4	27.0	26.4	25.5	25.6	25.7	25.5	25.5	25.2	25.2
2009	25.3 ^A	25.4 ^A	25.0 ^A	25.2 ^A	25.2 ^A	25.4 ^A	25.5 ^A	25.4 ^A	25.5 ^A	25.6 ^A	26.1 ^A	25.7 ^A
2010	25.2 ^A	25.6 ^A	25.7 ^A	25.6 ^A	25.7 ^A	25.8 ^A	26.1 ^A	26.1 ^A	26.3 ^A	26.3 ^A	26.2 ^A	26.6 ^A
2011	26.8 ^A	26.8 ^A	27.1 ^A	27.7 ^A	27.1 ^A	26.9 ^A	27.1 ^A	27.2 ^A	27.4 ^A	27.3 ^A	27.9 ^A	27.3 ^A
2012	27.6 ^A	27.3 ^A	28.0 ^A	28.4 ^A
Manufacturing - 31-33												
2008	63.2	62.4	61.9	61.6	61.3	60.4	61.9	62.5	61.6	61.5	61.0	60.4
2009	56.5 ^A	56.7 ^A	56.2 ^A	54.8 ^A	56.2 ^A	55.4 ^A	55.9 ^A	54.2 ^A	54.2 ^A	53.7 ^A	53.4 ^A	53.1 ^A
2010	53.1 ^A	53.4 ^A	53.7 ^A	53.6 ^A	54.2 ^A	54.2 ^A	53.2 ^A	53.4 ^A	53.5 ^A	54.4 ^A	53.7 ^A	54.1 ^A
2011	54.5 ^A	54.1 ^A	54.2 ^A	54.4 ^A	54.3 ^A	54.2 ^A	53.9 ^A	54.1 ^A	54.1 ^A	53.9 ^A	54.1 ^A	53.9 ^A
2012	53.6 ^A	54.2 ^A	53.6 ^A	53.4 ^A
Non-durable goods - 311N												
2008
2009
2010
2011
2012
Durable goods - 321N												
2008
2009
2010
2011
2012
Service producing industries - 41-91N												
2008	449.6	453.4	453.7	456.8	455.8	455.8	457.6	459.0	461.5	463.0	460.7	460.7
2009	461.8 ^A	460.2 ^A	459.9 ^A	460.3 ^A	461.1 ^A	461.6 ^A	461.2 ^A	457.3 ^A	457.7 ^A	456.4 ^A	456.7 ^A	459.9 ^A
2010	457.6 ^A	457.3 ^A	457.7 ^A	458.6 ^A	457.4 ^A	456.1 ^A	459.0 ^A	458.0 ^A	458.2 ^A	460.4 ^A	460.7 ^A	460.7 ^A
2011	460.4 ^A	461.2 ^A	459.7 ^A	459.0 ^A	458.4 ^A	460.9 ^A	462.6 ^A	462.2 ^A	461.8 ^A	461.8 ^A	463.7 ^A	464.6 ^A
2012	465.0 ^A	467.3 ^A	468.1 ^A	468.5 ^A
Trade - 41-45N												
2008	93.9	94.0	94.5	94.5	94.3	94.6	94.5	94.8	94.9	94.6	94.4	93.1
2009	93.2 ^A	92.9 ^A	92.1 ^A	92.0 ^A	92.2 ^A	92.0 ^A	90.8 ^A	89.9 ^A	89.2 ^A	89.0 ^A	88.8 ^A	89.1 ^A
2010	88.2 ^A	88.2 ^A	88.3 ^A	88.6 ^A	88.8 ^A	88.3 ^A	89.2 ^A	89.0 ^A	89.0 ^A	89.2 ^A	89.1 ^A	90.3 ^A
2011	89.9 ^A	90.0 ^A	90.2 ^A	89.5 ^A	88.6 ^A	90.0 ^A	89.5 ^A	89.1 ^A	89.8 ^A	89.9 ^A	90.6 ^A	90.4 ^A
2012	90.9 ^A	90.9 ^A	90.8 ^A	91.0 ^A

Table 1-8 – continued

Seasonally adjusted estimates of employment, for all employees, for selected industries — Manitoba

Industry - NAICS	Jan.	Feb.	Mar.	Apr.	May	June	July	Aug.	Sept.	Oct.	Nov.	Dec.
	in thousands											
Wholesale trade - 41												
2008	23.5	23.3	23.5	23.7	23.3	23.3	23.2	23.3	23.4	23.4	23.4	23.2
2009	23.3 ^A	23.2 ^A	23.2 ^A	23.1 ^A	23.0 ^A	22.9 ^A	23.0 ^A	22.9 ^A	22.6 ^A	22.7 ^A	22.4 ^A	22.6 ^A
2010	22.1 ^A	22.2 ^A	22.1 ^A	22.2 ^A	22.2 ^A	22.3 ^A	22.9 ^A	22.6 ^A	22.8 ^A	22.9 ^A	23.0 ^A	23.6 ^A
2011	23.6 ^A	24.1 ^A	23.8 ^A	23.9 ^A	23.9 ^A	24.0 ^A	24.0 ^A	23.9 ^A	24.0 ^A	23.9 ^A	24.1 ^A	24.1 ^A
2012	24.2 ^A	24.0 ^A	23.9 ^A	23.8 ^A
Retail trade - 44-45												
2008	70.4	70.8	70.9	70.9	70.9	71.2	71.3	71.6	71.5	71.2	71.0	69.9
2009	69.9 ^A	69.7 ^A	69.0 ^A	68.8 ^A	69.2 ^A	69.0 ^A	67.8 ^A	67.1 ^A	66.6 ^A	66.4 ^A	66.4 ^A	66.5 ^A
2010	66.1 ^A	66.0 ^A	66.2 ^A	66.5 ^A	66.5 ^A	66.0 ^A	66.3 ^A	66.4 ^A	66.2 ^A	66.3 ^A	66.0 ^A	66.7 ^A
2011	66.3 ^A	65.9 ^A	66.4 ^A	65.6 ^A	64.7 ^A	66.0 ^A	65.5 ^A	65.2 ^A	65.8 ^A	66.0 ^A	66.5 ^A	66.4 ^A
2012	66.7 ^A	66.9 ^A	66.9 ^A	67.2 ^A
Transportation and warehousing - 48-49												
2008	30.5	33.2	33.4	33.8	33.7	34.0	33.8	34.0	34.1	34.0	34.2	34.0
2009	34.5 ^A	34.6 ^A	34.8 ^A	34.5 ^A	34.3 ^A	34.1 ^A	34.2 ^A	33.7 ^A	33.3 ^A	33.1 ^A	33.3 ^A	33.2 ^A
2010	33.9 ^A	34.0 ^A	33.5 ^A	33.2 ^A	33.6 ^A	33.6 ^A	33.8 ^A	33.8 ^A	34.0 ^A	34.0 ^A	34.0 ^A	34.1 ^A
2011	34.1 ^A	34.3 ^A	33.8 ^A	34.0 ^A	34.1 ^A	34.4 ^A	34.5 ^A	34.8 ^A	35.1 ^A	35.3 ^A	35.3 ^A	35.8 ^A
2012	35.4 ^A	35.7 ^A	35.8 ^A	35.5 ^A
Information and cultural industries - 51												
2008	11.7	11.8	11.9	11.9	11.9	11.8	11.7	11.8	12.1	12.0	12.0	11.8
2009	11.6 ^A	11.0 ^A	11.3 ^A	11.2 ^A	11.2 ^A	11.6 ^A	11.6 ^A	11.4 ^A	11.2 ^A	10.9 ^A	10.9 ^A	11.0 ^A
2010	10.7 ^C	10.7 ^A	11.0 ^A	11.0 ^A	11.0 ^A	11.2 ^A	11.4 ^A	11.4 ^A	11.4 ^A	11.5 ^A	11.3 ^A	11.3 ^B
2011	11.4 ^A	11.2 ^A	11.0 ^A	11.2 ^A	11.5 ^A	11.4 ^A	11.1 ^A	11.1 ^A	11.1 ^A	11.1 ^A	11.2 ^A	11.2 ^A
2012	11.3 ^A	11.3 ^A	11.4 ^A	11.4 ^A
Finance and insurance - 52												
2008	31.3	31.7	30.7	31.0	31.0	30.6	30.6	32.4	32.5	32.9	32.8	33.2
2009	32.8 ^A	33.0 ^A	33.0 ^A	32.7 ^A	32.4 ^A	32.4 ^A	34.0 ^A	34.2 ^A	35.0 ^A	34.9 ^A	34.7 ^A	34.4 ^A
2010	34.4 ^A	33.8 ^A	34.0 ^A	33.9 ^A	34.4 ^A	33.7 ^A	34.4 ^A	33.8 ^A	33.4 ^A	33.9 ^A	34.2 ^A	32.1 ^A
2011	32.5 ^A	33.9 ^A	34.1 ^A	34.3 ^A	33.8 ^A	34.6 ^A	34.3 ^A	34.2 ^A	34.2 ^A	33.6 ^A	33.6 ^A	33.6 ^A
2012	33.8 ^A	34.5 ^A	34.6 ^A	34.4 ^A
Real estate and rental and leasing - 53												
2008	7.2	7.3	7.3	7.2	7.5	7.5	7.5	7.4	7.4	7.4	7.3	7.5
2009	7.6 ^A	7.6 ^A	7.5 ^A	7.6 ^A	7.6 ^A	7.5 ^A	7.7 ^A	7.5 ^A	7.4 ^A	7.3 ^A	7.5 ^A	7.5 ^A
2010	7.5 ^A	7.5 ^A	7.6 ^A	7.6 ^A	7.5 ^A	7.4 ^A	7.5 ^A	7.6 ^A	7.4 ^A	7.5 ^A	7.5 ^A	7.5 ^A
2011	7.2 ^A	7.0 ^A	6.8 ^A	6.8 ^A	6.8 ^A	6.8 ^A	6.6 ^A	6.6 ^A	6.8 ^A	6.6 ^A	6.5 ^A	6.5 ^A
2012	6.3 ^A	6.2 ^A	6.4 ^A	6.5 ^A
Professional, scientific and technical services - 54												
2008	15.1	15.3	15.4	15.5	15.8	16.2	16.2	16.0	15.9	16.1	16.3	16.9
2009	16.4 ^A	16.5 ^A	16.6 ^A	16.5 ^A	16.7 ^A	16.8 ^A	16.6 ^A	16.6 ^A	15.9 ^A	16.0 ^A	16.5 ^A	16.6 ^A
2010	16.2 ^A	16.6 ^A	16.6 ^A	15.6 ^A	15.8 ^A	16.1 ^A	15.7 ^A	15.7 ^A	15.6 ^A	15.6 ^A	15.9 ^A	16.1 ^A
2011	15.7 ^A	15.9 ^A	16.1 ^A	16.0 ^A	16.1 ^A	16.3 ^A	16.4 ^A	16.1 ^A	16.0 ^A	15.7 ^A	15.8 ^A	16.4 ^A
2012	16.3 ^A	16.3 ^A	16.4 ^A	16.5 ^A
Management of companies and enterprises - 55												
2008	4.1	3.9	3.8	3.8	3.8	3.5	3.7	3.8	3.7	3.7	3.7	3.7
2009	3.8 ^A	3.8 ^A	3.8 ^A	3.8 ^A	3.7 ^A	3.6 ^A	3.3 ^A	4.0 ^A	3.4 ^A	3.3 ^A	3.2 ^A	3.1 ^A
2010	3.2 ^A	3.2 ^A	2.9 ^A	3.0 ^A	2.9 ^A	2.9 ^A	3.0 ^A	2.9 ^A	3.1 ^A	3.0 ^A	3.0 ^A	3.0 ^A
2011	3.1 ^A	3.0 ^A	3.1 ^A	3.1 ^A	3.1 ^A	3.2 ^A	3.3 ^A	3.3 ^A	3.0 ^A	3.3 ^A	3.4 ^A	3.3 ^A
2012	3.2 ^A	3.4 ^A	3.6 ^A	3.7 ^A
Administrative and support, waste management and remediation services - 56												
2008	23.5	23.3	23.2	23.3	23.3	23.1	23.1	22.9	22.6	22.9	22.6	22.0
2009	21.6 ^A	21.4 ^A	21.1 ^A	21.0 ^A	21.2 ^A	20.8 ^A	20.9 ^A	20.9 ^A	21.3 ^A	21.7 ^A	21.8 ^A	22.3 ^A
2010	22.6 ^A	23.0 ^A	22.5 ^A	24.1 ^A	23.0 ^A	23.2 ^A	23.5 ^A	23.3 ^A	23.6 ^A	23.2 ^A	22.8 ^A	23.3 ^A
2011	23.0 ^A	22.9 ^A	23.0 ^A	23.2 ^A	23.3 ^A	23.5 ^A	23.8 ^A	23.4 ^A	23.3 ^A	23.1 ^A	23.0 ^A	22.6 ^A
2012	22.3 ^A	22.3 ^A	22.5 ^A	22.6 ^A

Table 1-8 – continued

Seasonally adjusted estimates of employment, for all employees, for selected industries — Manitoba

Industry - NAICS	Jan.	Feb.	Mar.	Apr.	May	June	July	Aug.	Sept.	Oct.	Nov.	Dec.
	in thousands											
Educational services - 61												
2008	45.4	45.5	44.3	45.4	45.2	45.1	46.3	45.7	48.8	48.2	46.6	47.4
2009	48.3 ^A	47.2 ^A	47.6 ^A	47.4 ^A	48.8 ^A	49.8 ^A	48.9 ^A	46.4 ^B	47.6 ^B	47.3 ^A	46.9 ^A	49.3 ^A
2010	46.9 ^A	47.0 ^A	48.5 ^A	48.5 ^A	47.7 ^A	46.9 ^A	46.8 ^B	47.1 ^B	46.2 ^B	45.9 ^A	47.5 ^A	47.4 ^A
2011	47.0 ^A	47.2 ^A	46.2 ^A	46.2 ^A	45.4 ^A	45.1 ^A	47.5 ^B	48.6 ^A	46.7 ^A	47.4 ^A	47.6 ^A	47.8 ^A
2012	48.5 ^A	49.3 ^A	49.0 ^A	48.4 ^A
Health care and social assistance - 62												
2008	75.7	76.2	76.3	78.0	77.0	76.6	76.4	76.8	76.9	76.9	77.8	77.3
2009	77.8 ^A	78.0 ^A	78.5 ^A	78.7 ^A	77.8 ^A	77.4 ^A	77.3 ^A	77.9 ^A	77.8 ^A	77.8 ^A	78.1 ^A	78.1 ^A
2010	78.5 ^A	78.5 ^A	78.0 ^A	78.2 ^A	78.1 ^A	78.8 ^A	79.3 ^A	78.6 ^A	78.9 ^A	80.1 ^A	79.4 ^A	79.6 ^A
2011	80.1 ^A	79.6 ^A	79.6 ^A	78.9 ^A	80.0 ^A	79.5 ^A	80.0 ^A	79.3 ^A	79.6 ^A	79.5 ^A	79.8 ^A	80.1 ^A
2012	80.4 ^A	80.5 ^A	80.4 ^A	80.0 ^A
Arts, entertainment and recreation - 71												
2008	6.4	6.3	8.3	8.1	8.0	8.0	8.2	8.4	8.2	8.2	8.3	8.2
2009	8.7 ^A	8.6 ^A	8.5 ^B	8.2 ^A	8.5 ^A	8.7 ^A	9.0 ^A	8.8 ^A	9.0 ^A	8.9 ^A	8.8 ^A	8.8 ^A
2010	8.8 ^B	8.7 ^A	8.7 ^A	9.0 ^A	9.0 ^A	9.0 ^A	8.9 ^A	9.0 ^A	8.9 ^A	9.0 ^A	8.8 ^A	8.8 ^A
2011	8.9 ^A	8.8 ^A	8.8 ^A	8.6 ^A	9.0 ^A	9.2 ^A	9.0 ^A	9.2 ^A	9.1 ^A	9.1 ^A	9.3 ^A	9.6 ^A
2012	9.1 ^A	9.2 ^A	9.2 ^A	9.3 ^A
Accommodation and food services - 72												
2008	38.3	38.1	38.0	38.0	38.2	38.2	39.0	38.8	38.4	38.7	38.5	39.4
2009	39.4 ^A	39.4 ^A	39.3 ^A	39.7 ^A	39.7 ^A	40.4 ^A	40.1 ^A	39.3 ^A	39.5 ^A	38.7 ^A	38.9 ^A	39.2 ^A
2010	39.3 ^A	38.8 ^A	39.2 ^A	39.1 ^A	39.2 ^A	39.1 ^A	39.5 ^A	39.3 ^A	39.7 ^A	40.3 ^A	39.9 ^A	39.9 ^A
2011	40.1 ^A	40.1 ^A	39.8 ^A	39.7 ^A	38.9 ^A	39.0 ^A	39.1 ^A	39.3 ^A	39.6 ^A	40.0 ^A	40.3 ^A	40.2 ^A
2012	40.5 ^A	40.6 ^A	41.0 ^A	41.6 ^A
Other services (except public administration) - 81												
2008	19.5	19.2	19.3	19.4	19.5	19.8	19.8	19.6	19.4	19.8	19.1	19.4
2009	19.5 ^A	19.4 ^A	19.5 ^A	19.5 ^A	19.5 ^A	19.6 ^A	19.5 ^A	19.5 ^A	19.6 ^A	19.8 ^A	19.6 ^A	19.6 ^A
2010	19.8 ^A	19.7 ^A	19.5 ^A	19.4 ^A	19.3 ^A	19.0 ^A	19.2 ^A	19.4 ^A	19.6 ^A	19.5 ^A	19.7 ^A	19.8 ^A
2011	19.6 ^A	19.6 ^A	19.4 ^A	19.5 ^A	19.2 ^A	19.3 ^A	19.2 ^A	19.0 ^A	19.2 ^A	19.0 ^A	19.4 ^A	19.0 ^A
2012	18.7 ^A	18.3 ^A	18.4 ^A	18.4 ^A
Public administration - 91												
2008	47.1	47.6	47.3	46.9	46.8	46.8	46.7	46.5	46.6	47.5	47.1	46.8
2009	46.7 ^A	46.7 ^A	46.4 ^A	47.5 ^A	47.6 ^A	47.0 ^A	47.1 ^A	47.3 ^A	47.6 ^A	47.7 ^A	47.7 ^A	47.7 ^A
2010	47.7 ^A	47.6 ^A	47.3 ^A	47.3 ^A	47.2 ^A	46.8 ^A	46.9 ^A	47.2 ^A	47.3 ^A	47.6 ^A	47.5 ^A	47.6 ^A
2011	48.0 ^A	47.8 ^A	47.8 ^A	47.9 ^A	48.4 ^A	48.6 ^A	48.5 ^A	48.3 ^A	48.3 ^A	48.0 ^A	47.9 ^A	48.1 ^A
2012	48.3 ^A	48.7 ^A	48.8 ^A	49.0 ^A

Table 1-9
Seasonally adjusted estimates of employment, for all employees, for selected industries — Saskatchewan

Industry - NAICS	Jan.	Feb.	Mar.	Apr.	May	June	July	Aug.	Sept.	Oct.	Nov.	Dec.
in thousands												
Industrial aggregate including unclassified businesses - 00-91N												
2008	431.1	430.7	432.3	432.8	432.6	432.9	432.8	433.5	434.7	435.9	437.7	438.9
2009	438.4 ^A	439.4 ^A	439.2 ^A	439.7 ^A	439.8 ^A	439.6 ^A	439.5 ^A	435.3 ^A	437.5 ^A	438.8 ^A	441.3 ^A	436.2 ^A
2010	434.9 ^A	436.9 ^A	438.5 ^A	438.6 ^A	438.4 ^A	439.5 ^A	441.8 ^A	440.9 ^A	443.5 ^A	443.6 ^A	444.6 ^A	446.1 ^A
2011	446.4 ^A	446.1 ^A	445.7 ^A	446.4 ^A	447.9 ^A	452.2 ^A	450.1 ^A	454.7 ^A	458.0 ^A	457.4 ^A	463.4 ^A	459.8 ^A
2012	457.6 ^A	459.9 ^A	461.0 ^A	462.2 ^A
Industrial aggregate excluding unclassified businesses - 11-91N												
2008	426.2	425.2	427.0	428.9	428.8	428.4	428.4	428.7	430.1	431.1	432.6	433.7
2009	433.0 ^A	433.9 ^A	433.5 ^A	433.5 ^A	433.8 ^A	433.2 ^A	433.2 ^A	429.2 ^A	430.7 ^A	432.0 ^A	435.7 ^A	430.6 ^A
2010	429.3 ^A	431.1 ^A	432.4 ^A	432.2 ^A	431.6 ^A	432.2 ^A	434.2 ^A	433.1 ^A	435.4 ^A	435.1 ^A	436.5 ^A	436.5 ^A
2011	437.6 ^A	438.5 ^A	437.9 ^A	438.3 ^A	439.2 ^A	442.9 ^A	440.2 ^A	444.3 ^A	447.1 ^A	446.6 ^A	453.5 ^A	450.4 ^A
2012	448.5 ^A	450.8 ^A	452.0 ^A	453.0 ^A
Goods producing industries - 11-33N												
2008	71.9	71.0	71.1	71.5	71.2	71.9	72.5	73.0	72.8	72.3	72.2	71.4
2009	71.2 ^A	70.6 ^A	70.1 ^A	69.5 ^A	69.1 ^A	69.4 ^A	69.0 ^A	68.5 ^A	68.7 ^A	68.8 ^A	69.9 ^A	69.9 ^A
2010	67.0 ^A	67.3 ^A	68.5 ^A	68.4 ^A	69.5 ^A	69.6 ^A	69.9 ^A	70.9 ^A	70.8 ^A	70.8 ^A	71.3 ^A	71.6 ^A
2011	71.8 ^A	73.0 ^A	73.5 ^A	73.3 ^A	73.0 ^A	73.6 ^A	73.6 ^A	74.7 ^A	75.2 ^A	75.2 ^A	75.9 ^A	75.3 ^A
2012	75.4 ^A	76.9 ^A	77.6 ^A	77.3 ^A
Forestry, logging and support - 11N												
2008	0.7	0.7	0.7	0.5	0.5	0.5	0.5	0.5	0.5	0.5	0.4	0.4
2009	0.4 ^B	0.5 ^A	0.5 ^C	0.5 ^A	0.5 ^C	0.4 ^C	0.4 ^D	0.4 ^A	0.4 ^A	0.5 ^A	0.5 ^B	0.5 ^B
2010	x	x	x	x	x	x	x	x	x	x	x	x
2011	x	x	x	x	x	x	x	x	x	x	x	x
2012	x	x	x	x
Mining, quarrying, and oil and gas extraction - 21												
2008	15.2	15.0	14.8	14.9	14.4	15.6	15.7	15.9	16.0	16.0	15.8	15.7
2009	15.5 ^A	14.8 ^A	14.3 ^A	14.4 ^A	14.2 ^A	14.6 ^A	15.1 ^A	14.8 ^A	15.0 ^A	15.0 ^A	15.3 ^A	15.4 ^A
2010	15.4 ^A	15.4 ^A	16.2 ^A	16.1 ^A	16.6 ^A	16.8 ^A	16.9 ^A	17.5 ^B	17.0 ^A	16.9 ^A	17.4 ^A	17.7 ^A
2011	17.8 ^A	18.5 ^A	18.4 ^A	18.1 ^A	17.6 ^A	17.9 ^A	17.6 ^A	17.6 ^A	17.9 ^A	17.8 ^A	18.0 ^A	18.0 ^A
2012	17.5 ^A	18.2 ^A	18.6 ^A	18.5 ^A
Utilities - 22												
2008	4.0	3.9	4.0	4.0	3.9	3.9	3.9	4.0	3.8	3.9	3.9	3.9
2009	3.9 ^B	3.9 ^A	3.9 ^A	3.9 ^A	4.0 ^A	3.9 ^A	4.0 ^A	4.0 ^A	4.0 ^A	4.1 ^A	4.1 ^A	4.0 ^A
2010	x	x	x	x	x	x	x	x	x	x	x	x
2011	x	x	x	x	x	x	x	x	x	x	x	x
2012	x	x	x	x
Construction - 23												
2008	24.5	24.5	24.9	25.3	25.3	24.9	25.2	25.0	25.0	25.5	25.6	25.4
2009	25.4 ^A	25.6 ^A	25.6 ^A	25.2 ^A	25.3 ^A	25.5 ^A	24.9 ^A	24.7 ^A	24.8 ^A	24.9 ^A	25.7 ^A	25.7 ^A
2010	24.0 ^A	24.3 ^A	24.9 ^A	25.1 ^A	25.6 ^A	25.4 ^A	25.8 ^A	26.4 ^A	26.6 ^A	26.6 ^A	26.3 ^A	26.2 ^A
2011	26.1 ^A	26.3 ^A	26.9 ^A	26.7 ^A	26.6 ^A	26.8 ^A	26.9 ^A	27.5 ^A	27.4 ^A	27.1 ^A	27.6 ^A	27.2 ^A
2012	27.8 ^A	28.2 ^A	28.4 ^A	28.4 ^A
Manufacturing - 31-33												
2008	27.5	26.8	26.8	26.9	27.1	26.9	27.2	27.6	27.5	26.4	26.5	26.0
2009	26.0 ^A	25.9 ^A	25.8 ^A	25.5 ^A	25.2 ^A	25.0 ^A	24.7 ^A	24.6 ^A	24.4 ^A	24.4 ^A	24.2 ^A	24.2 ^A
2010	23.0 ^A	23.0 ^A	22.9 ^A	22.7 ^A	22.8 ^A	22.9 ^A	22.7 ^A	22.5 ^A	22.6 ^A	22.8 ^A	23.1 ^A	23.2 ^A
2011	23.4 ^A	23.6 ^A	23.6 ^A	24.0 ^A	24.3 ^A	24.5 ^A	24.6 ^A	25.1 ^A	25.4 ^A	25.4 ^A	25.5 ^A	25.4 ^A
2012	25.5 ^A	26.0 ^A	26.0 ^A	25.8 ^A
Non-durable goods - 311N												
2008
2009
2010
2011
2012

Table 1-9 – continued

Seasonally adjusted estimates of employment, for all employees, for selected industries — Saskatchewan

Industry - NAICS	Jan.	Feb.	Mar.	Apr.	May	June	July	Aug.	Sept.	Oct.	Nov.	Dec.
	in thousands											
Durable goods - 321N												
2008
2009
2010
2011
2012
Service producing industries												
- 41-91N												
2008	354.3	354.2	355.9	357.3	357.6	356.6	355.9	355.8	357.3	358.8	360.4	362.4
2009	361.8 ^A	363.3 ^A	363.4 ^A	364.0 ^A	364.7 ^A	363.8 ^A	364.1 ^A	360.7 ^A	362.0 ^A	363.2 ^A	365.8 ^A	360.7 ^A
2010	362.4 ^A	363.8 ^A	364.0 ^A	363.8 ^A	362.1 ^A	362.6 ^A	364.3 ^A	362.2 ^A	364.5 ^A	364.4 ^A	365.2 ^A	364.9 ^A
2011	365.8 ^A	365.5 ^A	364.5 ^A	365.0 ^A	366.2 ^A	369.3 ^A	366.6 ^A	369.6 ^A	371.9 ^A	371.4 ^A	377.6 ^A	375.2 ^A
2012	373.2 ^A	373.9 ^A	374.5 ^A	375.8 ^A
Trade - 41-45N												
2008	79.0	79.2	80.1	80.0	80.5	80.2	80.4	80.4	80.3	80.4	80.7	80.2
2009	79.5 ^A	79.9 ^A	79.7 ^A	80.2 ^A	80.2 ^A	79.6 ^A	79.2 ^A	78.6 ^A	78.2 ^A	78.4 ^A	79.5 ^A	78.4 ^A
2010	78.1 ^A	78.3 ^A	78.7 ^A	79.0 ^A	78.7 ^A	79.0 ^A	79.2 ^A	78.8 ^A	79.4 ^A	79.5 ^A	79.7 ^A	79.9 ^A
2011	79.6 ^A	80.5 ^A	80.8 ^A	80.3 ^A	79.9 ^A	81.0 ^A	80.2 ^A	80.6 ^A	80.9 ^A	80.7 ^A	81.4 ^A	81.2 ^A
2012	81.2 ^A	81.8 ^A	82.0 ^A	81.9 ^A
Wholesale trade - 41												
2008	19.4	19.4	19.5	19.6	19.6	19.6	19.7	19.8	19.8	19.8	20.1	20.0
2009	19.9 ^A	20.2 ^A	20.2 ^A	20.0 ^A	20.0 ^A	19.8 ^A	19.5 ^A	19.7 ^A	19.9 ^A	19.9 ^A	20.3 ^A	19.8 ^A
2010	19.4 ^A	19.5 ^A	19.8 ^A	20.3 ^A	20.3 ^A	20.3 ^A	20.2 ^A	20.0 ^A	20.5 ^A	20.4 ^A	20.6 ^A	20.8 ^A
2011	21.0 ^A	21.2 ^A	21.0 ^A	21.0 ^A	20.6 ^A	21.5 ^A	21.6 ^A	21.7 ^A	21.6 ^A	21.6 ^A	21.9 ^A	21.7 ^A
2012	21.7 ^A	21.8 ^A	21.8 ^A	21.5 ^A
Retail trade - 44-45												
2008	59.6	59.8	60.5	60.4	60.9	60.6	60.6	60.6	60.5	60.6	60.6	60.1
2009	59.6 ^A	59.7 ^A	59.6 ^A	60.3 ^A	60.3 ^A	59.8 ^A	59.7 ^A	58.9 ^A	58.4 ^A	58.5 ^A	59.2 ^A	58.6 ^A
2010	58.8 ^A	58.8 ^A	58.9 ^A	58.7 ^A	58.4 ^A	58.7 ^A	59.0 ^A	58.8 ^A	58.8 ^A	59.1 ^A	59.1 ^A	59.1 ^A
2011	58.6 ^A	59.3 ^A	59.7 ^A	59.4 ^A	59.3 ^A	59.6 ^A	58.7 ^A	58.9 ^A	59.3 ^A	59.1 ^A	59.5 ^A	59.6 ^A
2012	59.4 ^A	60.0 ^A	60.2 ^A	60.4 ^A
Transportation and warehousing												
- 48-49												
2008	17.3	17.2	17.7	18.5	18.5	18.7	18.4	18.2	18.6	18.9	18.7	18.6
2009	18.8 ^A	19.0 ^A	18.8 ^A	18.5 ^A	18.5 ^A	18.6 ^A	17.0 ^A	17.0 ^A	16.9 ^A	16.8 ^A	16.9 ^A	17.0 ^A
2010	17.0 ^A	16.9 ^A	17.2 ^A	17.0 ^A	17.2 ^A	17.2 ^A	17.2 ^A	17.4 ^A	17.3 ^A	17.4 ^A	17.4 ^A	17.6 ^A
2011	17.7 ^A	17.8 ^A	17.9 ^A	17.9 ^A	17.6 ^A	18.1 ^A	18.4 ^A	18.5 ^A	18.7 ^A	18.5 ^A	19.1 ^A	19.3 ^A
2012	19.1 ^A	19.2 ^A	19.3 ^A	18.8 ^A
Information and cultural industries												
- 51												
2008	10.9	11.1	11.2	11.0	11.0	10.8	10.9	10.8	10.8	10.7	10.7	10.7
2009	10.7 ^A	10.6 ^A	10.6 ^A	10.6 ^A	10.7 ^A	10.5 ^A	10.5 ^A	10.3 ^A	10.4 ^A	10.5 ^A	10.4 ^A	10.2 ^A
2010	10.2 ^A	10.2 ^A	10.6 ^A	10.4 ^A	10.4 ^A	10.3 ^A	10.2 ^A	10.3 ^A	10.4 ^A	10.2 ^A	10.2 ^A	10.7 ^A
2011	10.6 ^A	F	10.2 ^A	10.0 ^A	10.3 ^A	10.7 ^A	10.4 ^A	10.6 ^A	10.8 ^A	10.9 ^A	10.8 ^A	10.7 ^A
2012	10.6 ^A	10.8 ^A	11.1 ^A	11.2 ^A
Finance and insurance - 52												
2008	21.8	21.5	21.8	21.7	22.3	22.9	22.2	22.2	22.0	22.4	22.7	22.3
2009	22.3 ^A	22.4 ^A	22.3 ^A	22.4 ^A	21.3 ^A	21.5 ^A	21.6 ^A	21.4 ^A	21.4 ^A	21.6 ^A	21.5 ^A	21.5 ^A
2010	21.4 ^A	21.4 ^A	21.4 ^A	21.5 ^A	21.0 ^A	21.3 ^A	21.3 ^A	21.5 ^A	21.5 ^A	21.3 ^A	21.6 ^A	21.3 ^A
2011	21.2 ^A	21.4 ^A	21.3 ^A	21.7 ^A	21.9 ^A	22.2 ^A	22.0 ^A	22.0 ^A	22.2 ^A	22.2 ^A	22.1 ^A	22.2 ^A
2012	22.0 ^A	21.8 ^A	22.0 ^A	22.0 ^A
Real estate and rental and leasing												
- 53												
2008	6.1	6.1	6.0	6.0	6.1	6.2	6.3	6.1	6.1	6.1	6.0	6.1
2009	6.0 ^A	6.0 ^A	5.9 ^A	5.9 ^A	5.9 ^A	5.9 ^A	5.9 ^A	5.8 ^A	6.3 ^A	6.2 ^A	6.5 ^A	6.2 ^A
2010	6.6 ^A	6.2 ^A	6.1 ^A	6.0 ^A	6.3 ^B	6.0 ^A	6.0 ^A	5.9 ^A	5.7 ^A	5.7 ^A	5.9 ^A	5.7 ^A
2011	5.6 ^A	5.7 ^A	5.6 ^A	5.7 ^A	5.6 ^A	5.5 ^A	5.6 ^A	5.8 ^A	5.6 ^A	5.6 ^A	5.6 ^A	5.5 ^A
2012	5.6 ^A	5.4 ^A	5.6 ^A	5.7 ^A

Table 1-9 – continued

Seasonally adjusted estimates of employment, for all employees, for selected industries — Saskatchewan

Industry - NAICS	Jan.	Feb.	Mar.	Apr.	May	June	July	Aug.	Sept.	Oct.	Nov.	Dec.
in thousands												
Professional, scientific and technical services - 54												
2008	12.2	12.2	12.2	12.1	12.3	12.1	12.1	12.2	12.3	12.3	12.1	12.5
2009	12.5 ^A	12.5 ^A	12.4 ^A	12.4 ^A	12.4 ^A	12.4 ^A	12.4 ^A	12.5 ^A	12.5 ^A	12.5 ^A	12.5 ^A	12.2 ^A
2010	12.4 ^A	12.5 ^A	12.9 ^A	12.8 ^A	12.9 ^A	12.4 ^A	12.7 ^A	12.6 ^A	12.8 ^A	13.0 ^A	13.0 ^A	12.9 ^A
2011	13.2 ^A	13.3 ^A	13.2 ^A	13.6 ^A	13.8 ^A	14.0 ^A	14.2 ^A	14.5 ^A	14.2 ^A	14.4 ^A	14.9 ^A	15.0 ^A
2012	14.9 ^A	15.2 ^A	15.0 ^A	14.8 ^A
Management of companies and enterprises - 55												
2008	5.3	5.5	5.1	5.3	5.4	5.4	5.3	5.5	5.5	5.6	5.6	5.6
2009	5.6 ^B	5.5 ^A	5.5 ^A	5.5 ^A	5.4 ^A	5.4 ^A	5.5 ^A	5.2 ^A	5.2 ^A	5.2 ^A	5.1 ^A	5.1 ^A
2010	5.3 ^A	5.0 ^A	5.1 ^A	5.0 ^A	4.9 ^A	5.0 ^A	5.0 ^A	5.0 ^A	5.1 ^A	5.1 ^A	5.2 ^A	4.9 ^A
2011	5.0 ^A	5.1 ^A	5.0 ^A	5.1 ^A	5.1 ^A	5.1 ^A	5.0 ^A	5.0 ^A	5.0 ^A	4.9 ^A	5.0 ^A	4.7 ^A
2012	4.8 ^A	4.8 ^A	4.9 ^A	4.9 ^A
Administrative and support, waste management and remediation services - 56												
2008	12.6	12.6	12.6	12.6	12.5	12.6	12.7	12.7	12.6	12.3	12.4	12.6
2009	12.4 ^A	12.3 ^A	12.4 ^A	12.4 ^A	12.4 ^A	12.4 ^A	12.5 ^A	12.3 ^A	12.3 ^A	12.4 ^A	12.3 ^A	12.3 ^A
2010	12.2 ^A	12.6 ^A	12.8 ^A	12.4 ^A	12.3 ^A	11.3 ^A	11.2 ^A	11.7 ^A	11.7 ^A	11.7 ^A	11.6 ^A	11.5 ^A
2011	11.4 ^A	11.3 ^A	11.5 ^A	11.7 ^A	11.9 ^A	12.2 ^A	12.4 ^A	12.5 ^A	12.6 ^A	12.6 ^A	12.8 ^A	12.6 ^A
2012	12.4 ^A	12.4 ^A	12.4 ^A	12.8 ^A
Educational services - 61												
2008	39.7	40.0	39.5	39.9	40.3	39.8	39.9	40.1	41.3	40.4	40.8	42.3
2009	42.0 ^A	42.2 ^A	42.6 ^A	43.1 ^A	42.6 ^A	42.7 ^A	43.9 ^A	42.7 ^A	43.6 ^A	44.6 ^A	44.4 ^A	43.9 ^A
2010	43.5 ^A	43.7 ^A	42.6 ^A	42.7 ^A	42.6 ^A	42.6 ^A	44.8 ^A	41.1 ^A	42.2 ^A	42.4 ^A	42.0 ^A	41.6 ^A
2011	42.7 ^A	41.9 ^A	42.3 ^A	42.2 ^A	42.3 ^A	42.0 ^A	41.4 ^A	41.4 ^A	42.0 ^B	41.8 ^A	44.5 ^A	42.7 ^A
2012	41.9 ^A	42.1 ^A	42.0 ^A	42.1 ^A
Health care and social assistance - 62												
2008	53.3	53.7	53.7	54.1	54.0	53.9	53.6	53.9	54.0	54.2	55.0	55.3
2009	55.0 ^A	55.6 ^A	55.5 ^A	55.7 ^A	56.3 ^A	56.1 ^A	56.4 ^A	56.3 ^A	56.2 ^A	56.2 ^A	57.3 ^A	56.1 ^A
2010	56.4 ^A	57.7 ^A	56.8 ^A	56.8 ^A	56.8 ^A	57.6 ^A	57.1 ^A	57.4 ^A	57.3 ^A	57.4 ^A	57.6 ^A	57.8 ^A
2011	58.5 ^A	57.3 ^A	57.2 ^A	57.2 ^A	57.3 ^A	57.5 ^A	56.7 ^A	57.7 ^A	58.4 ^A	58.0 ^A	58.4 ^A	58.1 ^A
2012	58.9 ^A	59.2 ^A	58.8 ^A	58.5 ^A
Arts, entertainment and recreation - 71												
2008	7.4	7.7	7.6	7.5	7.3	7.3	7.4	7.3	7.2	7.4	7.7	7.7
2009	8.0 ^A	7.8 ^A	7.9 ^A	8.0 ^A	8.7 ^A	8.4 ^A	8.5 ^A	8.4 ^A	8.1 ^A	8.3 ^A	8.4 ^A	8.2 ^A
2010	8.2 ^A	8.0 ^A	8.1 ^A	8.3 ^A	8.3 ^A	8.2 ^A	8.2 ^A	8.8 ^A	8.2 ^A	8.4 ^A	8.5 ^C	8.7 ^A
2011	8.6 ^A	8.6 ^A	8.4 ^A	8.4 ^A	8.4 ^A	8.8 ^A	8.4 ^A	8.1 ^A	8.6 ^A	8.5 ^A	8.6 ^A	8.6 ^A
2012	8.6 ^A	8.8 ^A	8.9 ^A	9.1 ^A
Accommodation and food services - 72												
2008	32.2	31.6	32.4	32.3	32.5	31.5	31.6	31.4	31.4	31.7	31.6	31.8
2009	32.0 ^A	32.9 ^A	33.0 ^A	33.1 ^A	33.4 ^A	33.2 ^A	33.3 ^A	32.9 ^A	33.1 ^A	32.7 ^A	33.1 ^A	33.0 ^A
2010	32.9 ^A	32.8 ^A	32.5 ^A	32.4 ^A	32.7 ^A	33.0 ^A	33.1 ^A	33.5 ^A	34.2 ^A	33.9 ^A	34.1 ^A	33.4 ^A
2011	33.6 ^A	33.6 ^A	33.6 ^A	33.7 ^A	33.0 ^A	33.0 ^A	32.7 ^A	32.8 ^A	33.4 ^A	33.8 ^A	34.1 ^A	34.6 ^A
2012	34.1 ^A	34.0 ^A	34.2 ^A	34.4 ^A
Other services (except public administration) - 81												
2008	16.2	16.2	16.4	16.7	16.6	16.4	16.3	16.2	16.1	16.0	15.7	16.0
2009	16.1 ^A	16.0 ^A	15.9 ^A	15.8 ^A	15.7 ^A	15.8 ^A	15.7 ^A	15.8 ^A	16.0 ^A	16.2 ^A	16.1 ^A	14.8 ^A
2010	15.6 ^A	15.6 ^A	16.0 ^A	16.0 ^A	16.3 ^A	15.0 ^A	15.7 ^A	15.5 ^A	15.6 ^A	15.7 ^A	15.9 ^A	16.2 ^A
2011	16.1 ^A	16.2 ^A	15.8 ^A	16.3 ^A	16.6 ^A	16.7 ^A	17.2 ^A	17.7 ^A	17.6 ^A	17.4 ^A	17.5 ^A	17.5 ^A
2012	17.4 ^A	17.4 ^A	17.3 ^A	17.4 ^A
Public administration - 91												
2008	40.3	39.6	39.8	39.7	38.4	38.8	39.1	38.8	39.2	40.4	40.8	40.7
2009	41.0 ^A	40.6 ^A	41.0 ^A	40.4 ^A	41.2 ^A	41.3 ^A	41.8 ^A	41.7 ^A	41.9 ^A	41.7 ^A	41.7 ^A	41.7 ^A
2010	42.6 ^A	42.9 ^A	43.1 ^A	43.3 ^A	41.7 ^A	43.6 ^A	42.6 ^A	42.6 ^A	43.2 ^A	42.7 ^A	42.5 ^A	42.7 ^A
2011	42.0 ^A	42.0 ^A	41.6 ^A	41.3 ^A	42.5 ^A	42.5 ^A	41.9 ^A	42.4 ^A	42.0 ^A	41.9 ^A	42.8 ^A	42.4 ^A
2012	41.7 ^A	40.9 ^A	41.0 ^A	42.2 ^A

Table 1-10
Seasonally adjusted estimates of employment, for all employees, for selected industries — Alberta

Industry - NAICS	Jan.	Feb.	Mar.	Apr.	May	June	July	Aug.	Sept.	Oct.	Nov.	Dec.
in thousands												
Industrial aggregate including unclassified businesses - 00-91N												
2008	1,756.3	1,754.7	1,769.5	1,774.9	1,772.6	1,781.6	1,784.8	1,795.4	1,797.7	1,799.2	1,792.0	1,786.9
2009	1,771.4 ^A	1,762.6 ^A	1,740.7 ^A	1,730.7 ^A	1,734.6 ^A	1,724.8 ^A	1,724.8 ^A	1,703.7 ^A	1,714.0 ^A	1,707.3 ^A	1,706.6 ^A	1,706.7 ^A
2010	1,719.2 ^A	1,719.8 ^A	1,724.3 ^A	1,728.2 ^A	1,732.4 ^A	1,740.0 ^A	1,747.1 ^A	1,748.1 ^A	1,755.9 ^A	1,763.1 ^A	1,760.8 ^A	1,770.9 ^A
2011	1,763.2 ^A	1,774.8 ^A	1,781.5 ^A	1,790.1 ^A	1,795.5 ^A	1,809.2 ^A	1,821.8 ^A	1,829.4 ^A	1,838.4 ^A	1,840.6 ^A	1,851.0 ^A	1,855.8 ^A
2012	1,855.9 ^A	1,861.8 ^A	1,870.6 ^A	1,873.8 ^A
Industrial aggregate excluding unclassified businesses - 11-91N												
2008	1,724.4	1,720.3	1,736.1	1,744.9	1,743.8	1,751.4	1,757.1	1,766.9	1,769.1	1,769.5	1,761.6	1,755.6
2009	1,738.5 ^A	1,729.2 ^A	1,705.3 ^A	1,696.4 ^A	1,699.6 ^A	1,689.0 ^A	1,690.0 ^A	1,669.9 ^A	1,678.5 ^A	1,670.7 ^A	1,675.1 ^A	1,673.7 ^A
2010	1,683.4 ^A	1,684.5 ^A	1,688.9 ^A	1,693.0 ^A	1,695.4 ^A	1,699.6 ^A	1,705.2 ^A	1,705.1 ^A	1,712.0 ^A	1,718.5 ^A	1,715.4 ^A	1,720.0 ^A
2011	1,722.1 ^A	1,734.7 ^A	1,740.6 ^A	1,747.9 ^A	1,750.8 ^A	1,762.2 ^A	1,772.5 ^A	1,780.8 ^A	1,787.0 ^A	1,787.7 ^A	1,800.4 ^A	1,807.6 ^A
2012	1,810.8 ^A	1,818.9 ^A	1,827.6 ^A	1,830.5 ^A
Goods producing industries - 11-33N												
2008	423.6	422.3	425.3	426.6	427.6	426.6	432.6	434.8	433.1	433.1	427.0	422.0
2009	409.5 ^A	403.1 ^A	391.7 ^A	386.7 ^A	385.3 ^A	382.2 ^A	377.9 ^A	375.3 ^A	376.5 ^A	378.7 ^A	378.4 ^A	380.3 ^A
2010	383.8 ^A	389.2 ^A	390.9 ^A	391.9 ^A	392.2 ^A	393.4 ^A	397.1 ^A	399.9 ^A	404.5 ^A	403.1 ^A	403.5 ^A	403.8 ^A
2011	407.4 ^A	409.7 ^A	415.3 ^A	419.6 ^A	419.9 ^A	423.3 ^A	421.9 ^A	421.8 ^A	425.0 ^A	426.5 ^A	430.2 ^A	433.1 ^A
2012	435.5 ^A	435.2 ^A	439.8 ^A	441.6 ^A
Forestry, logging and support - 11N												
2008	4.1	3.9	3.9	3.8	4.2	3.7	3.4	3.2	3.3	3.4	3.4	3.5
2009	3.5 ^A	3.5 ^A	3.1 ^A	3.1 ^A	3.2 ^A	3.1 ^A	3.1 ^A	3.0 ^A	3.2 ^A	3.3 ^A	3.4 ^A	3.4 ^A
2010	3.3 ^A	3.5 ^A	3.5 ^A	3.4 ^A	3.4 ^A	3.5 ^A	3.6 ^A	3.7 ^A	3.6 ^A	3.6 ^A	3.5 ^A	3.5 ^A
2011	3.5 ^A	3.5 ^A	3.7 ^A	3.5 ^A	3.4 ^A	3.5 ^A	3.6 ^A	3.6 ^A	3.6 ^A	3.6 ^A	3.7 ^A	3.7 ^A
2012	3.7 ^A	3.7 ^A	3.7 ^A	3.7 ^A
Mining, quarrying, and oil and gas extraction - 21												
2008	107.7	108.5	110.2	108.8	107.9	110.1	112.5	113.8	114.1	114.4	114.3	113.5
2009	110.8 ^A	110.5 ^A	105.4 ^A	104.8 ^A	104.0 ^A	103.5 ^A	101.5 ^A	100.2 ^A	98.8 ^A	98.4 ^A	98.6 ^A	98.8 ^A
2010	98.7 ^A	99.8 ^A	99.7 ^A	101.5 ^A	102.7 ^A	104.2 ^A	106.1 ^A	108.1 ^A	109.9 ^A	109.4 ^A	109.1 ^A	111.2 ^A
2011	114.3 ^A	114.8 ^A	117.0 ^A	118.1 ^A	115.9 ^A	116.9 ^A	116.2 ^A	113.7 ^A	115.1 ^A	115.4 ^A	116.4 ^A	117.1 ^A
2012	116.5 ^A	117.4 ^A	118.8 ^A	119.9 ^A
Utilities - 22												
2008	12.5	13.4	13.5	13.7	13.7	13.9	14.2	14.4	14.2	14.4	14.5	14.6
2009	14.6 ^A	14.7 ^A	14.8 ^A	14.6 ^A	14.4 ^A	14.5 ^A	13.0 ^A	13.3 ^A	14.0 ^B	13.6 ^A	13.9 ^A	13.8 ^A
2010	13.9 ^A	14.2 ^A	13.8 ^A	13.9 ^A	14.0 ^B	13.9 ^A	13.7 ^A	13.7 ^A	14.2 ^A	14.1 ^A	14.1 ^A	14.4 ^A
2011	14.1 ^A	14.2 ^A	14.4 ^A	14.7 ^A	14.9 ^A	14.9 ^A	15.2 ^A	15.2 ^A	14.7 ^A	15.2 ^A	15.4 ^A	15.1 ^A
2012	15.2 ^A	15.3 ^A	15.5 ^A	15.4 ^A
Construction - 23												
2008	159.8	160.5	160.6	161.5	161.5	162.8	164.6	164.5	163.4	164.7	160.0	158.0
2009	151.7 ^A	148.3 ^A	145.1 ^A	143.2 ^A	144.6 ^A	144.4 ^A	143.5 ^A	144.0 ^A	146.9 ^A	149.9 ^A	149.6 ^A	151.4 ^A
2010	153.3 ^A	154.7 ^A	156.3 ^A	156.7 ^A	155.7 ^A	154.5 ^A	156.1 ^A	155.3 ^A	156.2 ^A	154.7 ^A	155.1 ^A	152.3 ^A
2011	152.2 ^A	152.6 ^A	155.0 ^A	155.7 ^A	157.1 ^A	158.2 ^A	158.0 ^A	160.8 ^A	161.9 ^A	163.3 ^A	164.6 ^A	166.3 ^A
2012	168.7 ^A	169.3 ^A	170.0 ^A	171.3 ^A
Manufacturing - 31-33												
2008	139.5	136.0	137.2	138.7	140.4	136.1	137.8	138.9	138.1	136.3	134.9	132.3
2009	128.9 ^A	126.1 ^A	123.2 ^A	120.9 ^A	119.2 ^A	116.7 ^A	116.7 ^A	114.7 ^A	113.6 ^A	113.4 ^A	112.9 ^A	113.0 ^A
2010	114.6 ^C	117.0 ^A	117.5 ^A	116.3 ^A	116.5 ^A	117.2 ^A	117.6 ^A	119.1 ^A	120.8 ^A	121.3 ^A	121.6 ^A	122.5 ^A
2011	123.3 ^A	124.6 ^A	125.1 ^A	127.6 ^A	128.6 ^A	129.7 ^A	128.9 ^A	128.5 ^A	129.7 ^A	128.9 ^A	130.1 ^A	130.8 ^A
2012	131.4 ^A	129.5 ^A	131.8 ^A	131.3 ^A
Non-durable goods - 311N												
2008
2009
2010
2011
2012

Table 1-10 – continued

Seasonally adjusted estimates of employment, for all employees, for selected industries — Alberta

Industry - NAICS	Jan.	Feb.	Mar.	Apr.	May	June	July	Aug.	Sept.	Oct.	Nov.	Dec.
in thousands												
Durable goods - 321N												
2008
2009
2010
2011
2012
Service producing industries - 41-91N												
2008	1,300.8	1,298.0	1,310.8	1,318.4	1,316.1	1,324.8	1,324.5	1,332.1	1,336.0	1,336.4	1,334.5	1,333.6
2009	1,328.9 ^A	1,326.1 ^A	1,313.6 ^A	1,309.8 ^A	1,314.3 ^A	1,306.7 ^A	1,312.1 ^A	1,294.6 ^A	1,302.0 ^A	1,292.1 ^A	1,296.7 ^A	1,293.4 ^A
2010	1,299.6 ^A	1,295.4 ^A	1,298.1 ^A	1,301.1 ^A	1,303.2 ^A	1,306.3 ^A	1,308.0 ^A	1,305.2 ^A	1,307.5 ^A	1,315.5 ^A	1,312.0 ^A	1,316.1 ^A
2011	1,314.7 ^A	1,325.0 ^A	1,325.3 ^A	1,328.3 ^A	1,330.9 ^A	1,338.9 ^A	1,350.7 ^A	1,359.1 ^A	1,362.0 ^A	1,361.2 ^A	1,370.2 ^A	1,374.5 ^A
2012	1,375.4 ^A	1,383.7 ^A	1,387.8 ^A	1,388.9 ^A
Trade - 41-45N												
2008	307.3	306.5	309.5	311.6	312.0	312.8	312.2	311.6	313.3	312.3	311.8	310.6
2009	311.0 ^A	309.5 ^A	308.6 ^A	306.2 ^A	305.6 ^A	305.2 ^A	304.6 ^A	303.7 ^A	303.3 ^A	301.5 ^A	301.7 ^A	299.8 ^A
2010	298.8 ^A	297.5 ^A	298.3 ^A	299.7 ^A	299.4 ^A	300.0 ^A	300.2 ^A	299.8 ^A	301.2 ^A	303.8 ^A	303.7 ^A	305.1 ^A
2011	306.7 ^A	307.8 ^A	306.0 ^A	306.9 ^A	305.8 ^A	308.0 ^A	308.7 ^A	309.7 ^A	310.5 ^A	310.2 ^A	312.4 ^A	313.9 ^A
2012	313.3 ^A	313.5 ^A	315.6 ^A	315.2 ^A
Wholesale trade - 41												
2008	86.5	85.3	85.7	86.0	86.2	86.8	86.5	86.0	87.0	87.0	87.0	86.3
2009	86.3 ^A	85.3 ^A	85.2 ^A	83.7 ^A	83.4 ^A	82.9 ^A	82.4 ^A	82.6 ^A	82.4 ^A	81.7 ^A	81.3 ^A	80.5 ^A
2010	80.3 ^A	80.1 ^A	80.7 ^A	80.8 ^A	81.3 ^A	81.4 ^A	81.5 ^A	80.7 ^A	82.5 ^A	83.6 ^A	83.7 ^A	84.2 ^A
2011	84.3 ^A	85.6 ^A	85.7 ^A	86.8 ^A	86.3 ^A	87.6 ^A	88.1 ^A	88.3 ^A	88.4 ^A	88.4 ^A	89.0 ^A	89.4 ^A
2012	90.1 ^A	90.6 ^A	92.3 ^A	92.2 ^A
Retail trade - 44-45												
2008	220.8	221.1	223.8	225.5	225.8	226.0	225.7	225.6	226.3	225.3	224.8	224.3
2009	224.7 ^A	224.2 ^A	223.4 ^A	222.5 ^A	222.2 ^A	222.3 ^A	222.2 ^A	221.1 ^A	220.9 ^A	219.8 ^A	220.4 ^A	219.3 ^A
2010	218.5 ^A	217.4 ^A	217.6 ^A	218.9 ^A	218.1 ^A	218.7 ^A	218.8 ^A	219.1 ^A	218.7 ^A	220.2 ^A	220.0 ^A	220.9 ^A
2011	222.3 ^A	222.2 ^A	220.3 ^A	220.1 ^A	219.5 ^A	220.4 ^A	220.6 ^A	221.4 ^A	222.1 ^A	221.8 ^A	223.4 ^A	224.5 ^A
2012	223.3 ^A	222.9 ^A	223.3 ^A	223.0 ^A
Transportation and warehousing - 48-49												
2008	84.5	83.8	84.9	85.8	86.2	87.6	87.9	87.6	87.4	87.0	86.8	87.5
2009	86.9 ^A	86.5 ^A	86.2 ^A	85.6 ^A	85.1 ^A	83.1 ^A	82.2 ^A	82.3 ^A	83.4 ^A	81.9 ^A	81.8 ^A	81.4 ^A
2010	81.8 ^A	82.4 ^A	82.4 ^A	81.2 ^A	81.4 ^A	81.3 ^A	78.7 ^A	80.6 ^A	80.6 ^A	80.4 ^A	80.3 ^A	80.7 ^A
2011	80.5 ^A	81.2 ^A	81.4 ^A	82.1 ^A	82.1 ^A	83.6 ^A	82.8 ^A	83.3 ^A	83.7 ^A	83.9 ^A	84.6 ^A	84.9 ^A
2012	86.1 ^A	86.3 ^A	86.2 ^A	85.4 ^A
Information and cultural industries - 51												
2008	28.5	28.9	29.2	29.8	29.9	29.4	29.4	29.4	29.2	29.5	29.5	29.0
2009	28.5 ^A	29.2 ^A	29.6 ^A	29.0 ^A	29.9 ^A	29.8 ^A	28.5 ^A	27.3 ^A	27.4 ^A	25.9 ^A	26.1 ^A	26.2 ^A
2010	27.3 ^A	26.4 ^A	27.6 ^A	28.2 ^A	28.7 ^A	28.5 ^A	28.7 ^A	29.3 ^A	29.0 ^A	30.9 ^A	30.3 ^A	31.2 ^A
2011	30.5 ^A	30.8 ^A	31.4 ^A	30.6 ^B	30.1 ^A	30.0 ^A	29.9 ^B	30.6 ^A	30.4 ^A	30.5 ^A	30.8 ^A	31.2 ^A
2012	30.7 ^A	30.4 ^A	31.2 ^A	31.1 ^A
Finance and insurance - 52												
2008	53.6	53.0	54.5	54.8	55.9	56.7	56.3	58.0	57.4	58.5	57.0	56.6
2009	57.1 ^A	55.8 ^A	55.1 ^B	56.0 ^A	56.3 ^A	56.1 ^A	56.2 ^A	56.5 ^A	55.8 ^A	55.6 ^A	56.4 ^A	56.7 ^A
2010	57.0 ^A	56.1 ^A	57.5 ^A	58.2 ^A	58.3 ^A	58.6 ^A	58.8 ^A	58.7 ^A	58.1 ^A	58.5 ^A	59.2 ^A	58.6 ^A
2011	56.6 ^A	58.7 ^A	58.4 ^A	57.8 ^A	58.2 ^A	58.1 ^A	58.0 ^A	57.8 ^A	58.8 ^A	58.7 ^A	58.4 ^A	59.0 ^A
2012	59.1 ^A	59.3 ^A	59.5 ^A	59.3 ^A
Real estate and rental and leasing - 53												
2008	34.4	34.3	35.0	35.8	37.1	36.7	36.2	35.3	34.1	34.4	34.4	34.5
2009	34.0 ^A	34.1 ^A	33.5 ^A	33.2 ^A	32.9 ^A	32.6 ^A	32.0 ^A	32.3 ^A	32.6 ^A	32.6 ^A	32.5 ^A	32.4 ^A
2010	32.2 ^A	32.2 ^A	31.9 ^A	32.4 ^A	32.2 ^A	31.7 ^A	32.6 ^A	32.7 ^A	33.1 ^A	32.9 ^A	33.1 ^A	33.4 ^A
2011	33.3 ^A	33.3 ^A	33.8 ^A	33.7 ^A	32.8 ^A	33.3 ^A	33.5 ^A	34.4 ^A	33.7 ^A	33.9 ^A	34.7 ^A	34.4 ^A
2012	34.0 ^A	34.6 ^A	34.7 ^A	34.2 ^A

Table 1-10 – continued

Seasonally adjusted estimates of employment, for all employees, for selected industries — Alberta

Industry - NAICS	Jan.	Feb.	Mar.	Apr.	May	June	July	Aug.	Sept.	Oct.	Nov.	Dec.
	in thousands											
Professional, scientific and technical services - 54												
2008	112.6	112.5	112.8	111.9	112.7	115.1	115.4	116.4	118.8	118.6	118.3	118.4
2009	114.8 ^A	111.5 ^A	106.9 ^A	105.9 ^A	106.7 ^A	107.0 ^A	108.1 ^A	109.0 ^A	107.9 ^A	107.2 ^A	107.9 ^A	107.6 ^A
2010	108.3 ^A	108.3 ^A	108.7 ^A	109.6 ^A	109.9 ^A	109.0 ^A	107.9 ^A	108.7 ^A	109.2 ^A	109.7 ^A	109.8 ^A	110.3 ^A
2011	111.9 ^A	112.7 ^A	113.0 ^A	114.0 ^A	114.2 ^A	113.4 ^A	114.2 ^A	114.8 ^A	115.3 ^A	115.4 ^A	115.6 ^A	116.5 ^A
2012	118.1 ^A	120.1 ^A	118.6 ^A	119.8 ^A
Management of companies and enterprises - 55												
2008	17.9	17.1	17.7	18.2	17.8	18.0	18.5	18.1	18.3	18.1	18.1	18.0
2009	17.9 ^A	18.2 ^A	18.1 ^A	18.0 ^B	17.4 ^A	17.3 ^A	17.2 ^A	16.7 ^A	18.0 ^A	18.6 ^A	18.5 ^A	18.2 ^A
2010	18.7 ^A	17.1 ^A	17.2 ^A	16.9 ^A	16.9 ^A	16.6 ^C	16.8 ^A	17.1 ^A	17.4 ^A	17.2 ^A	17.4 ^A	17.1 ^A
2011	17.4 ^A	17.5 ^A	17.8 ^A	17.6 ^A	17.8 ^A	17.4 ^A	18.6 ^A	18.7 ^A	18.7 ^A	18.2 ^A	19.0 ^A	19.5 ^A
2012	19.1 ^A	20.0 ^A	19.3 ^A	19.5 ^A
Administrative and support, waste management and remediation services - 56												
2008	79.9	79.8	81.0	80.8	81.3	81.8	80.6	83.5	82.1	81.9	81.4	81.3
2009	80.2 ^A	78.6 ^A	75.5 ^A	76.4 ^A	75.9 ^A	75.2 ^A	75.2 ^A	74.1 ^A	74.6 ^A	74.0 ^A	73.6 ^A	73.3 ^A
2010	74.4 ^A	75.3 ^A	75.0 ^A	75.7 ^A	74.9 ^A	76.6 ^A	76.8 ^A	77.2 ^A	76.6 ^A	77.7 ^A	77.7 ^A	77.7 ^A
2011	76.8 ^A	78.3 ^A	78.4 ^A	77.4 ^A	79.8 ^A	81.0 ^A	82.8 ^A	83.7 ^A	85.1 ^A	85.2 ^A	86.6 ^A	87.5 ^A
2012	87.1 ^A	86.9 ^A	87.7 ^A	86.8 ^A
Educational services - 61												
2008	118.3	119.7	122.0	123.2	118.7	120.9	120.9	123.3	123.1	122.8	125.7	124.2
2009	124.2 ^A	123.9 ^A	124.1 ^A	122.3 ^A	123.9 ^A	124.0 ^A	131.9 ^A	119.8 ^A	123.8 ^A	121.5 ^A	123.5 ^A	122.6 ^A
2010	125.1 ^A	124.2 ^A	124.6 ^A	125.2 ^A	126.8 ^A	126.2 ^A	130.0 ^A	127.3 ^A	125.8 ^A	125.9 ^A	123.5 ^A	125.1 ^A
2011	123.9 ^A	123.5 ^A	121.9 ^A	122.5 ^A	121.7 ^A	122.7 ^A	127.1 ^A	128.0 ^A	124.3 ^A	125.3 ^A	125.0 ^A	123.4 ^A
2012	124.4 ^A	126.5 ^A	126.3 ^A	126.9 ^A
Health care and social assistance - 62												
2008	127.3	127.9	128.5	129.4	129.1	130.5	130.6	131.4	132.6	133.1	134.0	135.2
2009	135.7 ^A	137.1 ^A	136.1 ^A	137.5 ^A	138.2 ^A	137.1 ^A	136.7 ^A	136.7 ^A	137.1 ^A	138.1 ^A	138.6 ^A	139.1 ^A
2010	140.3 ^A	140.2 ^A	140.6 ^A	140.7 ^A	140.6 ^A	142.2 ^A	141.7 ^A	140.5 ^A	141.8 ^A	142.8 ^A	142.3 ^A	142.0 ^A
2011	142.7 ^A	143.2 ^A	143.8 ^A	145.6 ^A	145.1 ^A	144.8 ^A	146.2 ^A	147.2 ^A	148.8 ^A	148.4 ^A	148.9 ^A	149.2 ^A
2012	149.3 ^A	150.7 ^A	151.5 ^A	152.3 ^A
Arts, entertainment and recreation - 71												
2008	29.9	29.7	29.9	29.5	28.0	28.7	28.1	28.0	28.8	29.1	28.3	27.7
2009	28.4 ^A	29.8 ^A	29.6 ^A	29.5 ^A	31.6 ^A	31.6 ^A	32.7 ^A	31.3 ^A	31.9 ^A	32.0 ^A	31.2 ^D	31.9 ^A
2010	31.3 ^A	31.2 ^A	31.0 ^A	31.3 ^A	30.7 ^A	30.6 ^A	31.1 ^A	31.7 ^A	30.8 ^A	30.6 ^A	30.2 ^A	30.2 ^B
2011	30.6 ^A	30.4 ^A	30.5 ^A	29.2 ^A	30.6 ^A	30.8 ^A	31.5 ^A	31.3 ^A	31.1 ^A	31.3 ^A	32.3 ^A	31.9 ^A
2012	31.6 ^A	31.2 ^A	31.8 ^A	31.8 ^A
Accommodation and food services - 72												
2008	140.5	139.4	139.6	140.5	139.6	139.0	139.3	139.8	141.0	141.7	139.9	141.3
2009	141.2 ^A	143.0 ^A	141.3 ^A	140.6 ^A	139.7 ^A	138.0 ^A	137.6 ^A	135.8 ^A	135.7 ^A	134.5 ^A	135.2 ^A	134.9 ^A
2010	135.7 ^A	135.9 ^A	134.5 ^A	132.1 ^A	133.0 ^A	134.7 ^A	136.1 ^A	132.9 ^A	134.5 ^A	135.4 ^A	134.9 ^A	134.9 ^A
2011	132.6 ^A	135.8 ^A	136.2 ^A	138.0 ^A	139.2 ^A	140.7 ^A	141.4 ^A	143.1 ^A	144.1 ^A	144.0 ^A	143.9 ^A	144.5 ^A
2012	144.7 ^A	145.7 ^A	146.4 ^A	147.8 ^A
Other services (except public administration) - 81												
2008	69.4	69.0	69.0	69.2	69.3	69.1	69.9	70.1	70.1	70.3	69.7	69.7
2009	69.4 ^A	69.4 ^A	68.8 ^A	68.5 ^A	68.5 ^A	68.1 ^A	67.5 ^A	67.0 ^A	67.2 ^A	65.9 ^A	66.9 ^A	66.6 ^A
2010	66.3 ^A	65.8 ^A	66.7 ^A	68.2 ^A	68.3 ^A	68.9 ^A	67.3 ^A	66.8 ^A	66.9 ^A	67.4 ^A	67.1 ^A	67.5 ^A
2011	68.2 ^A	68.8 ^A	69.1 ^A	69.1 ^A	69.4 ^A	69.4 ^A	70.8 ^A	73.1 ^A	73.6 ^A	73.5 ^A	74.3 ^A	74.5 ^A
2012	73.9 ^A	74.5 ^A	74.9 ^A	74.8 ^A
Public administration - 91												
2008	96.6	96.5	97.1	97.9	98.5	98.7	99.2	99.6	99.8	99.1	99.7	99.6
2009	99.6 ^A	99.4 ^A	100.2 ^A	100.9 ^A	102.5 ^A	101.8 ^A	101.7 ^A	102.3 ^A	103.5 ^A	102.7 ^A	102.6 ^A	102.7 ^A
2010	102.4 ^A	102.8 ^A	102.0 ^A	101.8 ^A	102.2 ^A	101.4 ^A	101.2 ^A	101.9 ^A	102.3 ^A	102.4 ^A	102.6 ^A	102.4 ^A
2011	103.0 ^A	103.0 ^A	103.5 ^A	103.9 ^A	104.2 ^A	105.7 ^A	105.3 ^A	103.4 ^A	103.8 ^A	102.8 ^A	103.5 ^A	104.0 ^A
2012	104.0 ^A	104.2 ^A	104.2 ^A	104.1 ^A

Table 1-11
Seasonally adjusted estimates of employment, for all employees, for selected industries — British Columbia

Industry - NAICS	Jan.	Feb.	Mar.	Apr.	May	June	July	Aug.	Sept.	Oct.	Nov.	Dec.
in thousands												
Industrial aggregate including unclassified businesses - 00-91N												
2008	1,931.0	1,931.8	1,941.2	1,938.4	1,943.5	1,945.2	1,942.6	1,952.0	1,948.4	1,951.6	1,939.3	1,930.9
2009	1,914.5 ^A	1,905.5 ^A	1,896.1 ^A	1,889.1 ^A	1,887.1 ^A	1,884.2 ^A	1,887.5 ^A	1,879.6 ^A	1,883.7 ^A	1,878.9 ^A	1,876.3 ^A	1,881.1 ^A
2010	1,878.7 ^A	1,889.9 ^A	1,886.2 ^A	1,884.5 ^A	1,877.2 ^A	1,884.0 ^A	1,898.5 ^A	1,895.2 ^A	1,899.0 ^A	1,903.1 ^A	1,902.4 ^A	1,910.2 ^A
2011	1,905.6 ^A	1,903.6 ^A	1,906.8 ^A	1,922.3 ^A	1,913.0 ^A	1,924.8 ^A	1,927.6 ^A	1,930.0 ^A	1,934.7 ^A	1,929.3 ^A	1,932.9 ^A	1,934.1 ^A
2012	1,925.1 ^A	1,914.8 ^A	1,922.7 ^A	1,926.5 ^A
Industrial aggregate excluding unclassified businesses - 11-91N												
2008	1,896.2	1,892.4	1,902.0	1,904.5	1,909.5	1,909.9	1,908.1	1,917.7	1,913.4	1,917.6	1,905.5	1,896.2
2009	1,876.7 ^A	1,869.1 ^A	1,857.8 ^A	1,849.2 ^A	1,846.4 ^A	1,841.4 ^A	1,843.6 ^A	1,835.8 ^A	1,836.6 ^A	1,829.7 ^A	1,833.8 ^A	1,836.9 ^A
2010	1,833.6 ^A	1,844.3 ^A	1,839.0 ^A	1,835.6 ^A	1,826.1 ^A	1,829.4 ^A	1,842.0 ^A	1,839.1 ^A	1,840.2 ^A	1,843.9 ^A	1,844.7 ^A	1,851.7 ^A
2011	1,851.7 ^A	1,851.5 ^A	1,854.8 ^A	1,869.3 ^A	1,856.2 ^A	1,866.5 ^A	1,867.6 ^A	1,869.3 ^A	1,872.6 ^A	1,867.5 ^A	1,872.8 ^A	1,873.5 ^A
2012	1,867.4 ^A	1,858.3 ^A	1,864.6 ^A	1,868.1 ^A
Goods producing industries - 11-33N												
2008	337.8	335.4	336.2	336.3	334.8	331.1	328.3	326.6	324.6	323.1	317.2	312.5
2009	301.6 ^A	298.4 ^A	293.9 ^A	289.0 ^A	289.4 ^A	289.4 ^A	288.3 ^A	288.0 ^A	288.4 ^A	288.6 ^A	287.2 ^A	287.0 ^A
2010	285.5 ^A	285.2 ^A	284.3 ^A	284.9 ^A	284.9 ^A	286.6 ^A	288.2 ^A	288.4 ^A	288.7 ^A	289.3 ^A	291.0 ^A	294.6 ^A
2011	294.4 ^A	295.6 ^A	296.1 ^A	301.5 ^A	297.3 ^A	299.6 ^A	299.3 ^A	301.1 ^A	303.2 ^A	300.7 ^A	304.5 ^A	303.3 ^A
2012	303.4 ^A	302.1 ^A	302.7 ^A	300.8 ^A
Forestry, logging and support - 11N												
2008	17.7	17.4	17.4	17.3	17.0	16.9	16.6	16.3	15.9	15.9	15.3	14.8
2009	13.7 ^A	13.3 ^A	12.2 ^A	11.9 ^A	12.3 ^A	13.4 ^A	13.3 ^A	13.7 ^A	14.3 ^A	14.3 ^A	14.0 ^A	14.0 ^A
2010	13.9 ^B	14.3 ^A	14.3 ^A	14.1 ^A	14.3 ^A	14.2 ^A	14.4 ^A	13.6 ^A	14.2 ^A	14.0 ^A	14.2 ^A	14.2 ^A
2011	14.6 ^A	14.7 ^A	14.4 ^A	15.0 ^A	13.8 ^A	14.1 ^A	14.4 ^A	14.8 ^A	14.8 ^A	15.0 ^A	15.1 ^A	15.3 ^A
2012	15.0 ^A	14.7 ^A	14.9 ^A	15.0 ^A
Mining, quarrying, and oil and gas extraction - 21												
2008	18.2	17.7	17.9	18.2	18.5	18.8	18.6	18.7	18.6	18.3	18.1	17.6
2009	16.6 ^A	16.0 ^A	15.6 ^A	15.3 ^A	15.2 ^A	14.7 ^A	14.7 ^A	14.6 ^A	14.7 ^A	14.8 ^A	15.1 ^A	14.4 ^A
2010	14.4 ^A	14.6 ^A	14.8 ^A	15.2 ^A	14.9 ^A	15.7 ^A	16.3 ^A	16.2 ^A	16.2 ^A	16.6 ^A	16.9 ^A	17.2 ^A
2011	17.2 ^A	17.9 ^A	18.1 ^A	18.4 ^A	18.3 ^A	18.7 ^A	18.5 ^A	19.2 ^A	19.5 ^A	19.6 ^A	20.1 ^A	20.5 ^A
2012	20.8 ^B	21.6 ^A	22.4 ^A	21.8 ^A
Utilities - 22												
2008	9.5	9.5	9.2	8.6	9.0	9.3	9.3	9.3	9.3	9.3	9.3	9.3
2009	9.9 ^B	10.0 ^A	9.9 ^A	10.0 ^A	10.1 ^A	10.2 ^A	10.2 ^A	10.1 ^A	10.1 ^A	10.1 ^A	9.9 ^A	10.0 ^A
2010	9.3 ^A	9.3 ^A	9.3 ^B	9.3 ^A	9.1 ^A	9.4 ^A	9.4 ^A	9.3 ^A	9.1 ^A	9.1 ^A	9.1 ^A	9.4 ^A
2011	9.2 ^A	9.3 ^A	9.1 ^A	9.1 ^A	9.6 ^A	9.8 ^A	9.6 ^B	9.4 ^B	9.6 ^A	9.5 ^A	9.6 ^B	9.6 ^A
2012	9.4 ^A	9.4 ^A	9.4 ^A	9.5 ^A
Construction - 23												
2008	126.2	126.8	127.6	128.7	128.2	126.6	126.5	126.9	126.0	126.6	124.5	123.7
2009	117.7 ^A	117.8 ^A	115.8 ^A	112.8 ^A	114.1 ^A	114.3 ^A	113.9 ^A	113.2 ^A	113.9 ^A	113.6 ^A	113.0 ^A	113.2 ^A
2010	112.8 ^A	111.2 ^A	112.2 ^A	112.6 ^A	113.0 ^A	113.4 ^A	114.2 ^A	114.8 ^A	114.7 ^A	115.6 ^A	116.3 ^A	118.4 ^A
2011	117.8 ^A	118.5 ^A	118.6 ^A	119.5 ^A	117.7 ^A	119.3 ^A	119.6 ^A	120.7 ^A	121.7 ^A	120.3 ^A	121.6 ^A	120.7 ^A
2012	121.1 ^A	119.8 ^A	119.3 ^A	119.4 ^A
Manufacturing - 31-33												
2008	166.2	164.1	164.2	163.5	162.1	159.5	157.3	155.5	154.9	153.0	150.1	147.1
2009	143.7 ^A	141.3 ^A	140.3 ^A	138.9 ^A	137.7 ^A	136.9 ^A	136.3 ^A	136.4 ^A	135.4 ^A	135.8 ^A	135.3 ^A	135.3 ^A
2010	135.1 ^A	135.7 ^A	133.8 ^A	133.7 ^A	133.6 ^A	134.0 ^A	134.0 ^A	134.5 ^A	134.4 ^A	134.0 ^A	134.5 ^A	135.4 ^A
2011	135.7 ^A	135.2 ^A	135.9 ^A	139.5 ^A	137.9 ^A	137.7 ^A	137.2 ^A	136.9 ^A	137.7 ^A	136.3 ^A	138.2 ^A	137.2 ^A
2012	137.2 ^A	136.5 ^A	136.6 ^A	135.2 ^A
Non-durable goods - 311N												
2008
2009
2010
2011
2012

Table 1-11 – continued

Seasonally adjusted estimates of employment, for all employees, for selected industries — British Columbia

Industry - NAICS	Jan.	Feb.	Mar.	Apr.	May	June	July	Aug.	Sept.	Oct.	Nov.	Dec.
	in thousands											
Durable goods - 321N												
2008
2009
2010
2011
2012
Service producing industries												
- 41-91N												
2008	1,558.3	1,556.9	1,565.9	1,568.2	1,574.7	1,578.9	1,579.8	1,591.1	1,588.8	1,594.5	1,588.2	1,583.7
2009	1,575.2 ^A	1,570.6 ^A	1,564.0 ^A	1,560.2 ^A	1,557.0 ^A	1,552.0 ^A	1,555.3 ^A	1,547.8 ^A	1,548.1 ^A	1,541.1 ^A	1,546.5 ^A	1,549.9 ^A
2010	1,548.1 ^A	1,559.2 ^A	1,554.7 ^A	1,550.7 ^A	1,541.2 ^A	1,542.8 ^A	1,553.7 ^A	1,550.7 ^A	1,551.5 ^A	1,554.6 ^A	1,553.6 ^A	1,557.2 ^A
2011	1,557.2 ^A	1,555.9 ^A	1,558.7 ^A	1,567.7 ^A	1,558.8 ^A	1,566.9 ^A	1,568.4 ^A	1,568.2 ^A	1,569.4 ^A	1,566.9 ^A	1,568.3 ^A	1,570.2 ^A
2012	1,564.0 ^A	1,556.2 ^A	1,561.9 ^A	1,567.4 ^A
Trade - 41-45N												
2008	354.6	353.6	357.4	357.3	359.9	358.9	358.6	360.7	359.0	360.0	356.2	352.5
2009	351.9 ^A	349.4 ^A	347.4 ^A	345.3 ^A	345.1 ^A	343.9 ^A	342.3 ^A	340.6 ^A	339.3 ^A	338.9 ^A	340.3 ^A	339.2 ^A
2010	338.2 ^A	336.5 ^A	335.6 ^A	337.3 ^A	335.7 ^A	336.2 ^A	337.5 ^A	338.9 ^A	338.6 ^A	339.4 ^A	338.9 ^A	340.2 ^A
2011	340.5 ^A	341.0 ^A	342.2 ^A	343.1 ^A	338.4 ^A	341.6 ^A	340.5 ^A	339.6 ^A	339.9 ^A	337.2 ^A	340.8 ^A	339.0 ^A
2012	338.9 ^A	336.7 ^A	337.8 ^A	338.5 ^A
Wholesale trade - 41												
2008	93.3	92.8	93.8	94.3	94.6	95.5	95.3	96.0	95.5	96.3	95.1	95.3
2009	93.9 ^A	92.2 ^A	91.1 ^A	89.0 ^A	89.2 ^A	88.2 ^A	87.5 ^A	87.1 ^A	86.8 ^A	86.1 ^A	87.0 ^A	87.1 ^A
2010	87.0 ^A	87.0 ^A	86.8 ^A	86.5 ^A	86.4 ^A	86.3 ^A	86.8 ^A	86.8 ^A	87.1 ^A	88.0 ^A	87.6 ^A	87.3 ^A
2011	86.8 ^A	87.3 ^A	87.0 ^A	87.4 ^A	86.6 ^A	87.4 ^A	87.4 ^A	88.2 ^A	89.0 ^A	87.2 ^A	87.7 ^A	87.2 ^A
2012	87.8 ^A	86.3 ^A	86.9 ^A	87.0 ^A
Retail trade - 44-45												
2008	261.2	260.8	263.6	262.9	265.3	263.4	263.3	264.7	263.5	263.8	261.1	257.2
2009	257.9 ^A	257.2 ^A	256.3 ^A	256.3 ^A	256.0 ^A	255.7 ^A	254.7 ^A	253.5 ^A	252.5 ^A	252.8 ^A	253.3 ^A	252.1 ^A
2010	251.2 ^A	249.5 ^A	248.7 ^A	250.8 ^A	249.3 ^A	249.9 ^A	250.6 ^A	252.1 ^A	251.4 ^A	251.5 ^A	251.3 ^A	252.9 ^A
2011	253.8 ^A	253.7 ^A	255.1 ^A	255.6 ^A	251.8 ^A	254.2 ^A	253.1 ^A	251.4 ^A	250.9 ^A	250.1 ^A	253.1 ^A	251.8 ^A
2012	251.1 ^A	250.4 ^A	250.9 ^A	251.5 ^A
Transportation and warehousing												
- 48-49												
2008	100.1	100.8	100.8	101.4	101.4	101.4	101.2	102.0	100.9	101.7	101.1	100.8
2009	99.7 ^A	99.3 ^A	98.9 ^A	97.8 ^A	96.9 ^A	96.1 ^A	95.9 ^A	97.2 ^A	96.2 ^A	96.1 ^A	96.2 ^A	96.2 ^A
2010	96.3 ^A	97.6 ^A	97.3 ^A	97.0 ^A	96.5 ^A	96.7 ^A	96.6 ^A	97.0 ^A	98.1 ^A	97.5 ^A	97.8 ^A	98.5 ^A
2011	99.3 ^A	99.0 ^A	98.9 ^A	100.2 ^A	100.2 ^A	100.5 ^A	101.0 ^A	100.4 ^A	100.5 ^A	100.5 ^A	100.3 ^A	101.2 ^A
2012	99.7 ^A	99.5 ^A	100.3 ^A	101.6 ^A
Information and cultural industries												
- 51												
2008	44.6	44.2	44.5	43.8	44.1	42.0	42.6	42.5	42.7	42.8	43.1	43.4
2009	44.8 ^A	44.3 ^A	44.9 ^A	46.6 ^A	45.1 ^A	45.1 ^A	43.2 ^A	42.0 ^A	43.9 ^A	42.4 ^A	42.4 ^A	43.2 ^A
2010	40.5 ^A	42.3 ^A	44.6 ^A	43.3 ^A	41.8 ^A	42.3 ^A	43.6 ^A	44.4 ^A	44.4 ^A	45.3 ^A	44.6 ^A	44.7 ^A
2011	43.6 ^A	43.8 ^A	44.1 ^A	43.0 ^A	43.4 ^A	43.8 ^A	43.2 ^A	42.5 ^A	42.2 ^A	42.5 ^A	42.9 ^A	42.2 ^A
2012	43.8 ^A	42.6 ^A	42.0 ^A	42.2 ^A
Finance and insurance - 52												
2008	73.8	75.8	75.7	75.9	75.9	76.6	76.3	77.0	76.7	77.4	77.1	77.0
2009	75.9 ^A	75.5 ^A	75.4 ^A	75.3 ^A	75.1 ^A	74.9 ^A	74.8 ^A	75.1 ^A	75.4 ^A	75.8 ^A	76.1 ^A	76.1 ^A
2010	75.9 ^A	78.6 ^A	77.4 ^A	78.0 ^A	77.8 ^A	77.7 ^A	78.2 ^A	77.9 ^A	78.5 ^A	78.4 ^A	78.6 ^A	78.0 ^A
2011	79.1 ^A	78.4 ^A	79.1 ^A	79.3 ^A	79.2 ^A	79.2 ^A	78.7 ^A	79.1 ^A	78.9 ^A	78.7 ^A	78.2 ^A	78.9 ^A
2012	78.3 ^A	78.4 ^A	79.1 ^A	78.6 ^A
Real estate and rental and leasing												
- 53												
2008	37.7	37.8	38.2	38.5	38.5	38.0	38.7	38.2	38.2	37.9	37.8	37.7
2009	37.0 ^A	36.5 ^A	36.2 ^A	36.2 ^A	36.1 ^A	36.2 ^A	35.7 ^A	35.9 ^A	36.7 ^A	35.5 ^A	35.5 ^A	36.0 ^A
2010	35.6 ^A	35.7 ^A	35.5 ^A	35.6 ^A	35.3 ^A	35.3 ^A	35.2 ^A	35.4 ^A	35.3 ^A	35.5 ^A	35.3 ^A	36.0 ^A
2011	35.1 ^A	35.1 ^A	34.6 ^A	34.4 ^A	34.7 ^A	34.7 ^A	34.9 ^A	35.0 ^A	35.9 ^A	35.3 ^A	35.2 ^A	35.0 ^A
2012	35.0 ^A	34.7 ^A	34.7 ^A	34.9 ^A

Table 1-11 – continued

Seasonally adjusted estimates of employment, for all employees, for selected industries — British Columbia

Industry - NAICS	Jan.	Feb.	Mar.	Apr.	May	June	July	Aug.	Sept.	Oct.	Nov.	Dec.
	in thousands											
Professional, scientific and technical services - 54												
2008	101.2	99.8	100.3	101.0	101.0	101.4	101.8	103.1	102.5	103.0	102.1	101.5
2009	98.7 ^A	99.7 ^A	99.8 ^A	99.5 ^A	100.1 ^A	97.5 ^A	96.3 ^A	95.0 ^A	94.8 ^A	94.7 ^A	95.1 ^A	96.0 ^A
2010	96.4 ^A	96.1 ^A	95.6 ^A	96.8 ^A	96.5 ^A	96.1 ^A	96.2 ^A	96.2 ^A	96.5 ^A	96.7 ^A	97.2 ^A	96.9 ^A
2011	96.0 ^A	97.3 ^A	97.4 ^A	98.2 ^A	97.0 ^A	98.4 ^A	99.2 ^A	100.5 ^A	102.1 ^A	102.7 ^A	102.6 ^A	102.2 ^A
2012	102.3 ^A	101.2 ^A	100.8 ^A	101.4 ^A
Management of companies and enterprises - 55												
2008	14.8	13.9	14.3	14.5	14.6	14.7	15.1	15.1	15.4	15.2	15.1	14.2
2009	14.3 ^A	14.1 ^A	14.1 ^A	14.1 ^A	14.0 ^A	14.0 ^A	14.0 ^A	15.1 ^A	13.6 ^A	13.2 ^A	13.3 ^A	13.4 ^A
2010	14.3 ^A	14.2 ^A	14.0 ^A	13.9 ^A	14.0 ^A	13.3 ^A	13.2 ^A	13.5 ^A	13.5 ^A	13.5 ^A	13.3 ^A	13.5 ^A
2011	13.0 ^A	12.6 ^A	12.5 ^A	12.4 ^A	12.0 ^A	12.2 ^A	12.2 ^A	12.2 ^A	12.4 ^A	12.7 ^A	13.3 ^A	12.9 ^A
2012	12.9 ^A	12.9 ^A	13.2 ^A	13.2 ^A
Administrative and support, waste management and remediation services - 56												
2008	96.6	96.5	98.1	95.3	96.2	101.5	101.6	102.7	100.8	100.5	99.8	99.4
2009	97.0 ^A	92.7 ^A	91.1 ^A	91.5 ^A	91.9 ^A	93.0 ^A	93.9 ^A	93.2 ^A	93.3 ^A	93.1 ^A	92.7 ^A	92.4 ^A
2010	96.3 ^A	102.9 ^A	101.5 ^A	95.5 ^A	94.0 ^A	92.8 ^A	92.4 ^A	92.2 ^A	92.1 ^A	92.6 ^A	92.0 ^A	92.7 ^A
2011	91.6 ^A	91.8 ^A	91.1 ^A	92.0 ^A	92.7 ^A	92.0 ^A	91.8 ^A	92.2 ^A	92.1 ^A	92.3 ^A	91.9 ^A	91.6 ^A
2012	89.9 ^A	88.5 ^A	88.6 ^A	88.0 ^A
Educational services - 61												
2008	140.3	138.8	137.5	139.5	139.2	138.3	137.5	139.0	140.8	138.7	140.4	138.9
2009	136.5 ^A	140.0 ^A	140.3 ^A	137.6 ^A	134.9 ^A	137.5 ^A	144.0 ^A	138.0 ^A	136.0 ^A	136.4 ^A	135.6 ^A	138.4 ^A
2010	135.5 ^A	134.6 ^A	134.4 ^A	135.8 ^A	135.5 ^A	136.0 ^A	143.5 ^A	135.9 ^A	134.8 ^A	135.1 ^A	136.0 ^A	136.9 ^A
2011	139.3 ^A	138.4 ^A	139.0 ^A	140.6 ^A	139.1 ^A	138.2 ^A	139.3 ^A	140.6 ^A	139.2 ^A	138.5 ^A	137.3 ^A	138.5 ^A
2012	139.0 ^A	138.5 ^A	138.8 ^A	139.0 ^A
Health care and social assistance - 62												
2008	201.7	202.0	202.2	203.3	204.0	205.0	205.8	206.7	207.2	208.9	208.8	210.5
2009	210.6 ^A	211.5 ^A	211.3 ^A	211.2 ^A	213.3 ^A	212.1 ^A	212.2 ^A	212.7 ^A	213.9 ^A	211.8 ^A	214.1 ^A	213.3 ^A
2010	214.3 ^A	213.8 ^A	213.8 ^A	214.7 ^A	214.6 ^A	216.2 ^A	216.2 ^A	217.5 ^A	218.9 ^A	218.9 ^A	219.5 ^A	219.7 ^A
2011	219.1 ^A	218.8 ^A	219.7 ^A	220.8 ^A	219.7 ^A	220.6 ^A	220.9 ^A	221.3 ^A	221.0 ^A	220.9 ^A	221.1 ^A	222.0 ^A
2012	219.6 ^A	220.4 ^A	220.9 ^A	221.1 ^A
Arts, entertainment and recreation - 71												
2008	35.7	35.8	36.2	35.1	35.0	35.1	34.8	35.5	35.6	37.0	36.5	35.1
2009	37.6 ^A	37.2 ^A	36.9 ^A	37.5 ^A	38.0 ^A	38.4 ^A	38.0 ^A	37.7 ^A	38.1 ^A	37.9 ^A	37.7 ^A	37.9 ^A
2010	36.2 ^A	36.2 ^A	35.9 ^A	35.5 ^A	35.5 ^A	35.6 ^A	36.0 ^A	36.9 ^A	36.4 ^A	36.2 ^A	36.6 ^A	36.8 ^A
2011	36.8 ^A	36.4 ^A	36.9 ^A	38.2 ^A	36.2 ^A	36.8 ^A	37.0 ^A	36.9 ^A	36.6 ^A	36.2 ^A	36.2 ^A	36.4 ^A
2012	37.4 ^A	37.6 ^A	38.1 ^A	38.5 ^A
Accommodation and food services - 72												
2008	179.7	180.4	181.8	183.6	184.0	185.1	184.9	185.6	185.8	188.8	186.9	189.2
2009	188.6 ^A	188.1 ^A	184.9 ^A	184.6 ^A	183.7 ^A	180.9 ^A	182.4 ^A	182.1 ^A	183.5 ^A	182.7 ^A	184.3 ^A	184.5 ^A
2010	184.8 ^A	188.2 ^A	186.2 ^A	183.6 ^A	182.4 ^A	182.9 ^A	183.5 ^A	183.3 ^A	182.3 ^A	182.5 ^A	181.3 ^A	180.8 ^A
2011	181.5 ^A	180.5 ^A	181.0 ^A	182.1 ^A	181.5 ^A	183.4 ^A	184.3 ^A	184.4 ^A	184.8 ^A	185.0 ^A	184.5 ^A	186.1 ^A
2012	183.1 ^A	181.7 ^A	183.2 ^A	185.9 ^A
Other services (except public administration) - 81												
2008	66.9	66.8	66.9	67.0	67.4	67.6	67.5	67.8	67.3	67.5	67.0	66.9
2009	66.5 ^A	66.5 ^A	66.5 ^A	66.7 ^A	66.6 ^A	66.4 ^A	66.3 ^A	66.5 ^A	66.4 ^A	65.7 ^A	66.8 ^A	66.9 ^A
2010	66.9 ^A	65.9 ^A	65.8 ^A	66.0 ^A	65.6 ^A	65.9 ^A	65.8 ^A	65.5 ^A	65.6 ^A	65.9 ^A	65.7 ^A	66.2 ^A
2011	66.3 ^A	66.7 ^A	66.4 ^A	66.6 ^A	66.3 ^A	66.3 ^A	66.8 ^A	67.0 ^A	67.6 ^A	68.6 ^A	68.1 ^A	67.9 ^A
2012	67.5 ^A	67.5 ^A	67.5 ^A	66.4 ^A
Public administration - 91												
2008	110.5	110.8	112.0	112.0	113.6	113.5	113.5	115.3	115.9	115.2	116.4	116.7
2009	116.0 ^A	116.0 ^A	116.2 ^A	116.4 ^A	116.3 ^A	116.0 ^A	116.2 ^A	116.7 ^A	117.2 ^A	116.9 ^A	116.5 ^A	116.7 ^A
2010	117.0 ^A	116.5 ^A	116.9 ^A	117.6 ^A	116.0 ^A	115.8 ^A	115.9 ^A	116.1 ^A	116.6 ^A	116.9 ^A	116.7 ^A	116.3 ^A
2011	116.0 ^A	116.1 ^A	115.9 ^A	116.8 ^A	118.5 ^A	119.3 ^A	118.6 ^A	116.6 ^A	116.4 ^A	115.8 ^A	116.0 ^A	116.3 ^A
2012	116.6 ^A	116.0 ^A	116.9 ^A	118.2 ^A

Table 1-12
Seasonally adjusted estimates of employment, for all employees, for selected industries — Yukon

Industry - NAICS	Jan.	Feb.	Mar.	Apr.	May	June	July	Aug.	Sept.	Oct.	Nov.	Dec.
	in thousands											
Industrial aggregate including unclassified businesses - 00-91N												
2008	19.5	19.4	19.5	19.4	19.7	19.6	19.6	19.5	19.5	19.5	19.4	19.4
2009	19.2 ^A	19.1 ^A	19.2 ^A	19.4 ^A	19.0 ^A	19.3 ^A	19.1 ^A	19.0 ^A	19.1 ^A	19.2 ^A	19.2 ^A	20.0 ^A
2010	19.5 ^A	19.7 ^A	19.4 ^A	19.5 ^A	19.7 ^A	19.9 ^A	19.5 ^A	19.7 ^A	19.9 ^A	19.9 ^A	19.9 ^A	20.1 ^A
2011	19.9 ^A	19.9 ^A	20.2 ^A	20.2 ^A	20.5 ^A	20.4 ^A	20.5 ^A	20.6 ^A	20.6 ^A	20.2 ^A	20.6 ^A	20.4 ^A
2012	20.7 ^A	20.5 ^A	20.6 ^A	20.9 ^A
Industrial aggregate excluding unclassified businesses - 11-91N												
2008	19.3	19.2	19.3	19.2	19.5	19.4	19.5	19.4	19.4	19.4	19.3	19.2
2009	19.1 ^A	18.9 ^A	19.0 ^A	19.2 ^A	18.8 ^A	19.1 ^A	18.9 ^A	18.8 ^A	18.8 ^A	18.9 ^A	19.0 ^A	19.7 ^A
2010	19.2 ^A	19.4 ^A	19.1 ^A	19.2 ^A	19.2 ^A	19.5 ^A	19.1 ^A	19.3 ^A	19.4 ^A	19.5 ^A	19.4 ^A	19.7 ^A
2011	19.5 ^A	19.5 ^A	19.8 ^A	19.8 ^A	20.1 ^A	20.0 ^A	19.9 ^A	20.0 ^A	20.2 ^A	19.9 ^A	20.3 ^A	20.1 ^A
2012	20.4 ^A	20.2 ^A	20.4 ^A	20.6 ^A
Goods producing industries - 11-33N												
2008	2.2	2.1	2.0	2.0	2.0	1.9	1.9	1.8	1.8	1.9	1.9	1.7
2009	1.8 ^C	1.8 ^A	1.6 ^A	1.6 ^A	1.6 ^B	1.6 ^A	1.6 ^A	1.6 ^A	1.6 ^A	1.6 ^A	1.7 ^A	1.7 ^A
2010	1.6 ^A	1.7 ^A	1.7 ^B	1.7 ^A	1.7 ^A	1.7 ^A	1.7 ^A	1.8 ^A	1.8 ^A	1.9 ^A	1.8 ^A	2.1 ^A
2011	1.9 ^A	2.0 ^A	2.1 ^A	2.1 ^B	2.0 ^A	2.1 ^A	2.2 ^A	2.1 ^A	2.2 ^A	2.0 ^A	2.1 ^A	2.1 ^A
2012	2.1 ^A	2.1 ^A	2.1 ^A	2.1 ^A
Construction - 23												
2008	1.0	1.0	0.9	1.0	1.0	0.9	0.9	0.9	1.0	0.9	1.0	1.0
2009	0.9 ^A	0.9 ^A	1.0 ^A	0.9 ^A	0.9 ^A	0.9 ^A	0.9 ^A	0.9 ^A	0.9 ^A	0.9 ^A	1.0 ^A	1.0 ^A
2010	x	x	x	x	x	x	x	x	x	x	x	x
2011	x	x	x	x	x	x	x	x	x	x	x	x
2012	x	x	x	x
Service producing industries - 41-91N												
2008	17.1	17.1	17.3	17.3	17.6	17.6	17.7	17.6	17.6	17.4	17.4	17.5
2009	17.3 ^A	17.2 ^A	17.4 ^A	17.6 ^A	17.2 ^A	17.5 ^A	17.3 ^A	17.2 ^A	17.3 ^A	17.3 ^A	17.3 ^A	18.0 ^A
2010	17.5 ^A	17.7 ^A	17.4 ^A	17.4 ^A	17.5 ^A	17.9 ^A	17.3 ^A	17.5 ^A	17.6 ^A	17.6 ^A	17.6 ^A	17.6 ^A
2011	17.5 ^A	17.5 ^A	17.8 ^A	17.7 ^A	18.0 ^A	17.8 ^A	17.7 ^A	17.9 ^A	18.0 ^A	17.9 ^A	18.2 ^A	18.0 ^A
2012	18.3 ^A	18.2 ^A	18.3 ^A	18.4 ^A
Trade - 41-45N												
2008	2.8	2.8	2.9	2.9	3.0	3.0	2.9	3.0	3.0	3.0	2.9	2.9
2009	2.9 ^A	2.8 ^A	2.9 ^A	2.8 ^A	2.9 ^A	2.8 ^A	2.8 ^A	2.8 ^A	2.8 ^A	2.7 ^A	2.7 ^A	2.8 ^A
2010	2.7 ^A	2.8 ^C	2.7 ^B	2.7 ^A	2.7 ^A	2.7 ^A	2.7 ^A	2.8 ^A	2.7 ^A	2.7 ^A	2.7 ^A	2.7 ^A
2011	2.7 ^A	2.7 ^A	2.8 ^A	2.8 ^A	2.7 ^A	2.7 ^A	2.7 ^A	2.7 ^A	2.8 ^A	2.7 ^A	2.9 ^A	2.8 ^A
2012	2.9 ^A	2.9 ^A	2.9 ^A	2.8 ^A
Wholesale trade - 41												
2008	0.4	0.3	0.4	0.4	0.4	0.4	0.4	0.4	0.4	0.4	0.4	0.4
2009	0.4 ^A	0.4 ^A	0.4 ^D	0.3 ^A	0.3 ^A	0.3 ^A	0.3 ^A	0.3 ^A	0.3 ^A	0.3 ^A	0.3 ^A	0.3 ^A
2010	0.3 ^A	0.4 ^A	0.3 ^A	0.3 ^A	0.3 ^A	0.4 ^A	0.3 ^A	0.3 ^A	0.3 ^A	0.3 ^A	0.3 ^A	0.3 ^A
2011	0.3 ^A	0.3 ^A	0.3 ^A	0.3 ^A	0.3 ^A	0.3 ^A	0.3 ^A	0.3 ^A	0.3 ^A	0.3 ^A	0.3 ^A	0.3 ^A
2012	0.3 ^A	0.3 ^A	0.3 ^A	0.3 ^A
Retail trade - 44-45												
2008	2.5	2.4	2.5	2.5	2.6	2.6	2.6	2.6	2.6	2.6	2.6	2.5
2009	2.5 ^A	2.4 ^A	2.5 ^A	2.5 ^A	2.5 ^A	2.5 ^A	2.5 ^A	2.5 ^A	2.4 ^A	2.4 ^A	2.4 ^A	2.5 ^A
2010	2.4 ^B	2.4 ^C	2.3 ^B	2.4 ^A	2.4 ^A	2.4 ^A	2.4 ^A	2.4 ^A	2.4 ^A	2.4 ^A	2.4 ^A	2.4 ^A
2011	2.4 ^A	2.4 ^A	2.5 ^A	2.4 ^A	2.3 ^A	2.4 ^A	2.4 ^A	2.4 ^A	2.4 ^A	2.4 ^A	2.5 ^A	2.5 ^A
2012	2.6 ^A	2.5 ^A	2.5 ^A	2.5 ^A
Transportation and warehousing - 48-49												
2008	1.8	1.9	1.9	1.8	1.8	1.8	1.8	1.8	1.8	1.7	1.7	1.7
2009	1.7 ^A	1.7 ^A	1.7 ^A	1.7 ^A	1.7 ^C	1.6 ^A	1.6 ^A	1.6 ^A	1.6 ^A	1.6 ^A	1.7 ^A	1.8 ^C
2010	1.7 ^A	1.7 ^A	1.7 ^A	1.7 ^A	1.7 ^A	1.7 ^A	1.7 ^A	1.7 ^A	1.7 ^A	1.7 ^A	1.8 ^A	1.7 ^A
2011	1.8 ^A	1.7 ^A	1.7 ^A	1.8 ^A	1.8 ^A	1.8 ^A	1.8 ^A	1.8 ^A	1.8 ^A	1.9 ^A	1.8 ^A	1.8 ^A
2012	1.8 ^A	1.8 ^A	1.8 ^A	1.9 ^A

Table 1-12 – continued

Seasonally adjusted estimates of employment, for all employees, for selected industries — Yukon

Industry - NAICS	Jan.	Feb.	Mar.	Apr.	May	June	July	Aug.	Sept.	Oct.	Nov.	Dec.
	in thousands											
Information and cultural industries - 51												
2008	X	X	X	X	X	X	X	X	X	X	X	X
2009	0.4 A	0.4 A	0.4 A	0.4 A	0.4 A	0.4 A	0.5 A	0.4 B	0.4 A	0.4 A	0.4 A	0.4 A
2010	0.4 A	0.4 A	0.4 A	0.4 B	0.4 A	0.5 B	0.4 B	0.4 A	0.4 A	0.4 A	0.4 A	0.4 A
2011	0.4 B	0.4 A	0.4 B	0.4 A	0.8 A	0.4 A	0.4 A	0.4 A	0.4 A	0.4 A	0.4 A	0.4 A
2012	0.4 A	0.4 A	0.4 A	0.4 A
Finance and insurance - 52												
2008	0.4	0.4	0.4	0.4	0.4	0.4	0.4	0.4	0.4	0.4	0.4	0.3
2009	0.4 B	0.4 A	0.4 A	0.4 A	0.3 A	0.3 B	0.3 A	0.3 A	0.3 B	0.4 B	0.3 B	0.4 B
2010	0.4 B	0.3 A	0.3 A	0.4 B	0.4 C	0.4 B	0.3 B	0.3 A	0.3 A	0.3 A	0.3 A	0.4 B
2011	0.3 C	0.3 B	0.3 B	0.3 A	0.4 A	0.4 A	0.4 A	0.4 A	0.4 A	0.4 A	0.4 A	0.4 A
2012	0.3 A	0.3 A	0.3 B	0.3 C
Professional, scientific and technical services - 54												
2008	0.5	0.6	0.6	0.6	0.6	0.6	0.6	0.6	0.6	0.6	0.6	0.6
2009	0.6 A	0.6 A	0.6 A	0.5 A	0.6 A	0.6 A	0.6 A	0.6 A	0.6 A	0.6 A	0.6 A	0.6 A
2010	0.6 A	0.6 A	0.6 A	0.6 A	0.6 A	0.6 A	0.6 A	0.6 A	0.5 A	0.5 A	0.6 A	0.6 A
2011	0.6 A	0.6 A	0.6 A	0.6 A	0.6 A	0.6 A	0.6 A	0.6 A	0.6 A	0.5 A	0.5 A	0.5 A
2012	0.5 A	0.5 A	0.5 A	0.5 A
Administrative and support, waste management and remediation services - 56												
2008	0.3	0.2	0.3	0.3	0.3	0.3	0.3	0.3	0.3	0.3	0.3	0.3
2009	0.3 A	0.3 A	0.3 A	0.4 A	0.4 A	0.4 A	0.4 A	0.4 A	0.4 A	0.4 A	0.4 A	0.4 A
2010	0.5 A	0.5 A	0.5 A	0.4 A	0.4 A	0.4 A	0.4 A	0.4 A	0.4 A	0.4 A	0.4 A	0.4 A
2011	0.4 A	0.4 A	0.4 A	0.4 A	0.5 A	0.4 A	0.5 A	0.4 A	0.4 A	0.4 A	0.4 A	0.4 A
2012	0.4 A	0.4 A	0.4 A	0.4 A
Health care and social assistance - 62												
2008	1.0	1.0	1.0	1.0	1.0	1.0	1.0	1.0	1.0	1.0	1.0	1.1
2009	1.0 A	0.9 A	1.0 A	1.0 A	1.0 A	1.0 A	1.0 A	1.0 A	1.0 A	1.0 A	0.7 A	1.0 A
2010	1.2 A	1.1 A	1.0 A	1.0 A	1.0 A	1.0 A	1.0 A	1.0 A	1.1 A	1.1 A	1.1 A	1.1 A
2011	1.0 A	1.1 A	1.2 A	1.1 A	1.1 A	1.1 A	1.1 A	1.1 A	1.1 A	1.1 A	1.1 A	1.1 A
2012	1.1 A	1.1 A	1.1 A	1.1 A
Accommodation and food services - 72												
2008	1.6	1.6	1.6	1.6	1.8	1.6	1.6	1.7	1.7	1.7	1.7	1.6
2009	1.6 A	1.5 A	1.5 A	1.6 A	1.5 A	1.5 A	1.5 A	1.5 A	1.5 A	1.4 A	1.5 A	1.5 A
2010	1.5 A	1.5 A	1.5 A	1.5 A	1.5 A	1.5 A	1.5 A	1.5 A	1.4 A	1.4 A	1.5 A	1.5 A
2011	1.5 A	1.5 A	1.5 A	1.6 A	1.5 A	1.6 A	1.5 A	1.6 A	1.7 A	1.7 A	1.8 A	1.8 A
2012	1.8 A	1.8 A	1.9 A	1.8 A
Other services (except public administration) - 81												
2008	0.5	0.5	0.5	0.5	0.5	0.5	0.5	0.5	0.5	0.5	0.5	0.5
2009	0.5 A	0.5 A	0.5 A	0.5 A	0.5 A	0.5 A	0.5 A	0.5 A	0.5 A	0.6 A	0.6 A	0.5 A
2010	0.5 A	0.5 A	0.5 A	0.5 A	0.5 A	0.5 A	0.5 A	0.5 A	0.5 A	0.6 A	0.5 A	0.6 A
2011	0.6 A	0.6 A	0.6 A	0.6 A	0.5 A	0.5 A	0.5 A	0.5 A	0.5 A	0.5 A	0.6 A	0.5 A
2012	0.5 A	0.5 A	0.6 A	0.6 A
Public administration - 91												
2008	5.8	5.8	5.8	5.9	6.0	6.1	6.0	6.2	6.1	6.1	6.0	6.1
2009	6.1 A	6.1 A	6.2 A	6.2 A	6.1 A	6.2 A	6.3 A	6.2 A	6.1 A	6.1 A	6.3 A	6.5 A
2010	6.1 A	6.4 A	6.2 A	6.1 A	6.1 A	6.3 A	6.0 A	6.1 A	6.3 A	6.3 A	6.1 A	6.1 A
2011	6.1 A	6.0 A	6.1 A	6.1 A	6.2 A	6.2 A	6.2 A	6.2 A	6.2 A	6.2 A	6.2 A	6.1 A
2012	6.3 A	6.2 A	6.2 A	6.3 A

Table 2-1
Seasonally adjusted estimates of average weekly earnings, for all employees, for selected industries — Canada

Industry - NAICS	Jan.	Feb.	Mar.	Apr.	May	June	July	Aug.	Sept.	Oct.	Nov.	Dec.
	current dollars											
Industrial aggregate excluding unclassified businesses - 11-91N												
2008	798.77	803.82	805.10	810.76	809.69	810.52	811.89	812.63	814.60	819.44	819.14	814.48
2009	816.55 ^A	818.24 ^A	821.04 ^A	818.33 ^A	819.16 ^A	822.15 ^A	824.65 ^A	823.51 ^A	827.39 ^A	827.25 ^A	828.89 ^A	834.08 ^A
2010	834.15 ^A	840.52 ^A	842.13 ^A	846.09 ^A	847.71 ^A	851.09 ^A	855.51 ^A	860.72 ^A	863.59 ^A	862.37 ^A	865.15 ^A	867.95 ^A
2011	871.51 ^A	870.60 ^A	870.43 ^A	869.96 ^A	872.72 ^A	871.76 ^A	870.97 ^A	875.62 ^A	873.03 ^A	884.44 ^A	882.11 ^A	883.68 ^A
2012	884.97 ^A	881.48 ^A	888.04 ^A	896.63 ^A
Goods producing industries - 11-33N												
2008	1,006.06	1,020.44	1,013.80	1,036.78	1,030.74	1,031.68	1,032.74	1,028.53	1,034.56	1,037.83	1,041.69	1,030.11
2009	1,026.02 ^A	1,026.06 ^A	1,033.45 ^A	1,016.35 ^A	1,020.83 ^A	1,036.86 ^A	1,027.34 ^A	1,019.63 ^A	1,045.54 ^A	1,025.11 ^A	1,037.89 ^A	1,036.92 ^A
2010	1,047.47 ^A	1,060.17 ^A	1,064.59 ^A	1,056.82 ^A	1,064.83 ^A	1,059.54 ^A	1,081.49 ^A	1,090.82 ^A	1,085.11 ^A	1,086.86 ^A	1,089.76 ^A	1,090.78 ^A
2011	1,094.08 ^A	1,094.82 ^A	1,097.27 ^A	1,095.97 ^A	1,096.67 ^A	1,087.89 ^A	1,092.69 ^A	1,107.09 ^A	1,106.02 ^A	1,124.50 ^A	1,122.08 ^A	1,131.93 ^A
2012	1,126.14 ^A	1,125.58 ^A	1,133.35 ^A	1,146.15 ^A
Forestry, logging and support - 11N												
2008	969.05	982.48	948.37	924.44	937.74	940.62	969.33	946.96	917.52	917.03	875.25	866.34
2009	896.68 ^A	793.84 ^A	838.70 ^B	824.21 ^A	814.50 ^A	847.55 ^A	836.38 ^A	867.80 ^A	856.97 ^A	849.88 ^A	888.30 ^A	915.27 ^A
2010	925.47 ^A	930.30 ^A	934.53 ^A	1,019.87 ^A	952.72 ^A	947.32 ^A	895.00 ^A	958.85 ^A	955.62 ^A	977.58 ^A	969.41 ^A	941.85 ^A
2011	939.73 ^A	968.74 ^A	996.00 ^A	915.00 ^A	993.87 ^A	979.88 ^A	974.31 ^A	928.62 ^A	1,006.44 ^A	1,016.41 ^B	998.53 ^A	968.55 ^B
2012	926.62 ^A	951.44 ^A	977.26 ^B	951.25 ^A
Mining, quarrying, and oil and gas extraction - 21												
2008	1,491.35	1,498.10	1,459.44	1,614.37	1,528.83	1,489.04	1,544.82	1,527.28	1,484.51	1,560.24	1,573.19	1,574.37
2009	1,583.54 ^A	1,611.27 ^A	1,634.31 ^A	1,607.35 ^A	1,617.75 ^A	1,649.20 ^A	1,581.23 ^A	1,526.28 ^A	1,559.01 ^A	1,548.62 ^A	1,584.77 ^A	1,596.63 ^A
2010	1,649.59 ^A	1,669.40 ^A	1,708.52 ^A	1,737.59 ^A	1,704.86 ^A	1,685.78 ^A	1,742.26 ^A	1,761.71 ^A	1,725.02 ^A	1,715.38 ^A	1,722.58 ^A	1,653.04 ^A
2011	1,702.79 ^A	1,701.41 ^A	1,668.59 ^A	1,708.32 ^A	1,697.28 ^A	1,744.03 ^A	1,715.72 ^A	1,763.29 ^A	1,758.90 ^A	1,795.99 ^A	1,787.79 ^A	1,799.53 ^A
2012	1,829.97 ^A	1,844.06 ^A	1,833.64 ^A	1,840.23 ^A
Utilities - 22												
2008	1,404.11	1,405.46	1,399.95	1,401.11	1,430.04	1,440.68	1,436.02	1,431.89	1,414.78	1,420.98	1,463.35	1,447.64
2009	1,465.09 ^A	1,481.16 ^A	1,469.55 ^A	1,460.62 ^A	1,475.38 ^A	1,480.12 ^A	1,455.92 ^A	1,550.95 ^A	1,557.58 ^A	1,573.46 ^A	1,535.88 ^A	1,506.82 ^A
2010	1,554.29 ^A	1,559.56 ^A	1,586.33 ^A	1,557.95 ^A	1,556.68 ^A	1,536.02 ^A	1,584.12 ^A	1,554.92 ^A	1,593.27 ^A	1,538.79 ^A	1,590.03 ^A	1,624.47 ^A
2011	1,617.21 ^A	1,588.39 ^A	1,524.46 ^A	1,663.25 ^A	1,652.80 ^A	1,559.05 ^A	1,665.94 ^A	1,712.29 ^A	1,651.17 ^A	1,676.30 ^A	1,747.86 ^A	1,660.22 ^A
2012	1,655.35 ^A	1,659.56 ^A	1,655.06 ^A	1,689.13 ^A
Construction - 23												
2008	968.06	979.19	980.49	1,003.46	994.10	999.09	996.15	1,022.57	1,067.56	1,046.72	1,047.65	1,043.15
2009	1,055.75 ^A	1,057.86 ^A	1,047.45 ^A	1,039.28 ^A	1,046.36 ^A	1,061.42 ^A	1,059.75 ^A	1,025.05 ^A	1,039.22 ^A	1,057.75 ^A	1,047.31 ^A	1,040.43 ^A
2010	1,049.52 ^A	1,057.04 ^A	1,062.04 ^A	1,070.83 ^A	1,066.88 ^A	1,053.32 ^A	1,061.88 ^A	1,066.90 ^A	1,058.23 ^A	1,071.89 ^A	1,082.35 ^A	1,081.76 ^A
2011	1,072.60 ^A	1,063.03 ^A	1,097.09 ^A	1,067.56 ^A	1,075.93 ^A	1,092.00 ^A	1,084.69 ^A	1,096.43 ^A	1,109.33 ^A	1,090.33 ^A	1,099.17 ^A	1,131.95 ^A
2012	1,102.54 ^A	1,116.59 ^A	1,150.51 ^A	1,141.62 ^A
Manufacturing - 31-33												
2008	944.09	957.40	952.93	962.46	964.31	964.99	961.55	941.30	935.00	938.65	947.34	922.59
2009	914.33 ^A	906.61 ^A	922.36 ^A	901.99 ^A	902.30 ^A	915.95 ^A	913.22 ^A	915.66 ^A	951.19 ^A	900.31 ^A	932.85 ^A	928.91 ^A
2010	940.85 ^A	952.27 ^A	949.47 ^A	927.13 ^A	948.52 ^A	945.38 ^A	972.12 ^A	980.59 ^A	979.69 ^A	976.13 ^A	975.19 ^A	977.15 ^A
2011	985.89 ^A	989.71 ^A	985.54 ^A	983.88 ^A	982.91 ^A	954.97 ^A	966.01 ^A	973.37 ^A	970.90 ^A	1,004.78 ^A	994.69 ^A	992.94 ^A
2012	1,002.59 ^A	990.21 ^A	978.97 ^A	1,006.51 ^A
Non-durable goods - 311N												
2008	863.02	894.98	889.92	894.37	900.83	889.64	889.49	864.92	849.62	866.17	866.87	805.94
2009	828.54 ^A	847.84 ^A	862.44 ^A	856.50 ^A	845.99 ^A	836.06 ^A	828.81 ^A	845.11 ^A	874.21 ^A	831.64 ^A	876.97 ^A	853.26 ^A
2010	896.84 ^A	893.75 ^A	895.81 ^A	872.61 ^A	890.97 ^A	883.07 ^A	886.79 ^A	910.95 ^A	921.77 ^A	935.81 ^A	920.05 ^A	920.73 ^A
2011	928.41 ^A	969.38 ^A	938.91 ^A	915.45 ^A	927.87 ^A	901.30 ^A	912.76 ^A	921.19 ^A	919.91 ^A	959.89 ^A	941.29 ^A	931.78 ^A
2012	969.76 ^A	949.30 ^A	949.58 ^A	940.20 ^A
Durable goods - 321N												
2008	1,003.66	1,021.61	1,015.94	1,014.72	1,008.23	1,008.37	991.61	977.30	981.71	992.52	1,005.28	984.53
2009	980.95 ^A	970.54 ^A	986.45 ^A	941.26 ^A	944.13 ^A	964.78 ^A	955.94 ^A	950.34 ^A	995.72 ^A	955.27 ^A	978.08 ^A	965.04 ^A
2010	981.84 ^A	1,019.75 ^A	1,012.38 ^A	973.11 ^A	990.80 ^A	979.87 ^A	1,014.43 ^A	1,012.02 ^A	1,008.53 ^A	1,010.15 ^A	1,020.29 ^A	996.97 ^A
2011	1,036.93 ^A	1,032.75 ^A	1,045.24 ^A	1,038.69 ^A	1,022.25 ^A	980.78 ^A	985.02 ^A	991.13 ^A	993.74 ^A	1,041.90 ^A	1,039.36 ^A	1,013.63 ^A
2012	1,036.42 ^A	1,048.11 ^A	1,022.83 ^A	1,063.31 ^A

Table 2-1 – continued

Seasonally adjusted estimates of average weekly earnings, for all employees, for selected industries — Canada

Industry - NAICS	Jan.	Feb.	Mar.	Apr.	May	June	July	Aug.	Sept.	Oct.	Nov.	Dec.
	current dollars											
Service producing industries												
- 41-91N												
2008	745.81	749.85	753.25	754.88	755.06	756.37	757.56	759.36	762.62	765.54	767.49	765.78
2009	766.99 ^A	770.83 ^A	772.99 ^A	773.35 ^A	773.74 ^A	773.77 ^A	779.62 ^A	779.71 ^A	780.88 ^A	781.94 ^A	783.88 ^A	790.83 ^A
2010	786.32 ^A	792.02 ^A	792.62 ^A	798.47 ^A	798.40 ^A	803.61 ^A	804.41 ^A	808.38 ^A	816.31 ^A	810.19 ^A	815.19 ^A	819.51 ^A
2011	821.12 ^A	820.04 ^A	818.73 ^A	817.83 ^A	821.24 ^A	821.74 ^A	820.00 ^A	822.76 ^A	822.65 ^A	827.80 ^A	827.32 ^A	828.75 ^A
2012	829.91 ^A	826.41 ^A	831.79 ^A	837.60 ^A
Trade - 41-45N												
2008	597.25	598.91	608.41	607.82	606.80	607.56	614.51	625.00	623.50	619.61	624.44	620.25
2009	626.08 ^A	630.60 ^A	629.92 ^A	610.02 ^A	626.09 ^A	626.96 ^A	629.85 ^A	624.87 ^A	627.06 ^A	635.29 ^A	631.12 ^A	640.69 ^A
2010	637.09 ^A	640.26 ^A	640.97 ^A	649.24 ^A	642.32 ^A	646.28 ^A	646.46 ^A	648.33 ^A	657.48 ^A	658.97 ^A	655.10 ^A	660.06 ^A
2011	652.84 ^A	662.28 ^A	673.43 ^A	647.26 ^A	673.27 ^A	665.10 ^A	670.78 ^A	674.27 ^A	666.43 ^A	668.58 ^A	675.99 ^A	680.01 ^A
2012	679.25 ^A	678.59 ^A	683.16 ^A	693.53 ^A
Wholesale trade - 41												
2008	947.49	969.74	961.54	954.38	932.67	945.54	937.54	949.71	972.09	976.98	960.65	971.09
2009	979.02 ^A	1,017.22 ^A	1,008.15 ^A	955.20 ^A	956.88 ^A	1,010.45 ^A	1,016.45 ^A	974.80 ^A	952.27 ^A	994.07 ^A	986.38 ^A	1,018.22 ^A
2010	1,015.27 ^A	1,022.28 ^A	1,018.42 ^A	1,031.04 ^A	1,009.01 ^A	1,016.41 ^A	1,022.69 ^A	1,004.85 ^A	1,042.08 ^A	1,035.25 ^A	1,032.11 ^A	1,059.69 ^A
2011	1,044.06 ^A	1,061.45 ^A	1,077.99 ^A	1,010.20 ^A	1,056.92 ^A	1,031.78 ^A	1,049.16 ^A	1,057.39 ^A	1,060.25 ^A	1,057.88 ^A	1,046.57 ^A	1,067.26 ^A
2012	1,057.95 ^A	1,091.21 ^A	1,079.38 ^A	1,096.42 ^A
Retail trade - 44-45												
2008	456.38	453.63	466.95	473.73	475.03	472.88	485.86	491.59	484.69	475.90	486.34	478.95
2009	486.24 ^A	482.55 ^A	480.39 ^A	479.33 ^A	493.99 ^A	478.12 ^A	480.10 ^A	483.56 ^A	500.28 ^A	493.82 ^A	488.49 ^A	493.49 ^A
2010	489.33 ^A	495.97 ^A	493.14 ^A	505.94 ^A	494.92 ^A	500.82 ^A	500.30 ^A	503.34 ^A	504.60 ^A	508.45 ^A	501.42 ^A	503.06 ^A
2011	495.94 ^A	508.22 ^A	512.26 ^A	508.63 ^A	516.17 ^A	517.81 ^A	520.72 ^A	514.30 ^A	506.30 ^A	509.97 ^A	521.19 ^A	525.41 ^A
2012	521.19 ^A	518.30 ^A	526.00 ^A	531.00 ^A
Transportation and warehousing												
- 48-49												
2008	879.03	895.51	889.39	886.16	889.29	873.51	888.05	873.70	870.15	883.28	895.29	895.02
2009	903.76 ^A	908.80 ^A	898.11 ^A	895.90 ^A	882.43 ^A	872.76 ^A	882.50 ^A	855.46 ^A	846.99 ^A	846.05 ^A	849.41 ^A	854.57 ^A
2010	842.43 ^A	854.47 ^A	861.97 ^A	880.25 ^A	877.95 ^A	873.70 ^A	898.98 ^A	892.71 ^A	897.33 ^A	902.98 ^A	905.44 ^A	910.44 ^A
2011	911.40 ^A	921.66 ^A	916.97 ^A	907.43 ^A	914.17 ^A	912.13 ^A	925.58 ^A	928.99 ^A	904.87 ^A	918.26 ^A	929.72 ^A	933.96 ^A
2012	909.59 ^A	886.10 ^A	951.95 ^A	929.08 ^A
Information and cultural industries												
- 51												
2008	988.31	1,010.13	978.36	973.03	965.15	988.81	983.99	970.84	969.87	976.50	1,018.30	1,048.32
2009	1,067.64 ^A	1,072.62 ^A	1,074.20 ^A	1,063.36 ^A	1,112.50 ^A	1,090.45 ^A	1,010.01 ^A	1,083.32 ^A	1,107.39 ^A	1,015.58 ^A	1,049.76 ^A	1,029.40 ^A
2010	1,037.95 ^A	1,056.36 ^A	1,054.76 ^A	1,027.00 ^A	1,000.42 ^A	1,030.65 ^A	1,045.48 ^A	1,077.56 ^A	1,050.90 ^A	1,066.70 ^A	1,087.26 ^A	1,081.24 ^A
2011	1,152.01 ^A	1,084.63 ^A	1,056.28 ^A	1,036.24 ^A	1,033.18 ^A	1,029.86 ^A	1,063.38 ^A	1,079.95 ^A	1,060.22 ^A	1,063.06 ^A	1,069.53 ^A	1,061.91 ^A
2012	1,123.12 ^A	1,114.65 ^A	1,106.66 ^A	1,104.71 ^A
Finance and insurance - 52												
2008	1,004.65	1,003.65	996.23	1,005.27	1,007.06	1,010.80	996.13	1,000.02	1,007.41	985.90	998.16	1,002.36
2009	1,021.15 ^A	1,063.25 ^A	1,054.38 ^A	1,054.67 ^A	1,053.81 ^A	1,043.80 ^A	1,012.12 ^A	1,048.54 ^A	989.26 ^A	1,037.08 ^A	1,020.83 ^A	1,038.17 ^A
2010	1,070.68 ^A	1,101.95 ^A	1,029.38 ^A	1,035.21 ^A	1,023.20 ^A	1,022.74 ^A	1,030.66 ^A	1,049.43 ^A	1,043.61 ^A	1,048.51 ^A	1,068.35 ^A	1,066.39 ^A
2011	1,071.79 ^A	1,088.07 ^A	1,081.09 ^A	1,044.24 ^A	1,067.29 ^A	1,062.34 ^A	1,057.63 ^A	1,030.50 ^A	1,008.75 ^A	1,071.51 ^A	1,080.37 ^A	1,108.70 ^A
2012	1,141.78 ^A	1,072.25 ^A	1,048.29 ^A	1,088.09 ^A
Real estate and rental and leasing												
- 53												
2008	752.73	746.46	786.13	779.27	784.50	789.91	789.12	781.45	749.27	781.15	711.24	806.86
2009	783.21 ^A	760.32 ^A	747.28 ^A	763.29 ^A	744.96 ^A	802.10 ^A	779.44 ^A	747.69 ^A	747.79 ^A	762.74 ^A	793.46 ^A	814.93 ^A
2010	812.96 ^A	793.51 ^A	829.08 ^A	828.93 ^A	820.26 ^A	841.40 ^A	808.12 ^A	778.90 ^A	821.27 ^A	818.00 ^A	839.71 ^A	830.69 ^A
2011	830.74 ^A	834.40 ^A	847.56 ^A	756.99 ^A	804.63 ^A	882.37 ^A	847.69 ^A	834.49 ^A	820.96 ^A	819.09 ^A	838.90 ^A	890.84 ^A
2012	849.76 ^A	855.52 ^A	893.87 ^A	863.47 ^A
Professional, scientific and technical services - 54												
2008	1,095.05	1,092.57	1,091.26	1,086.83	1,112.93	1,090.73	1,100.56	1,090.15	1,095.90	1,119.29	1,117.62	1,108.62
2009	1,118.30 ^A	1,131.10 ^A	1,129.39 ^A	1,143.74 ^A	1,134.67 ^A	1,137.67 ^A	1,126.65 ^A	1,144.92 ^A	1,136.63 ^A	1,137.16 ^A	1,144.68 ^A	1,152.63 ^A
2010	1,156.59 ^A	1,157.21 ^A	1,170.98 ^A	1,163.54 ^A	1,175.70 ^A	1,178.23 ^A	1,188.33 ^A	1,185.54 ^A	1,190.07 ^A	1,193.49 ^A	1,197.99 ^A	1,222.43 ^A
2011	1,215.28 ^A	1,219.56 ^A	1,187.10 ^A	1,218.71 ^A	1,215.62 ^A	1,235.34 ^A	1,206.16 ^A	1,185.64 ^A	1,228.04 ^A	1,238.18 ^A	1,219.80 ^A	1,192.88 ^A
2012	1,212.74 ^A	1,214.83 ^A	1,236.63 ^A	1,254.15 ^A

Table 2-1 – continued

Seasonally adjusted estimates of average weekly earnings, for all employees, for selected industries — Canada

Industry - NAICS	Jan.	Feb.	Mar.	Apr.	May	June	July	Aug.	Sept.	Oct.	Nov.	Dec.
	current dollars											
Management of companies and enterprises - 55												
2008	1,146.29	1,170.33	1,175.60	1,162.52	1,111.52	1,092.23	1,064.05	1,048.68	1,013.50	1,046.71	1,057.03	1,067.62
2009	1,096.56 ^A	1,134.04 ^A	1,169.15 ^A	1,103.44 ^A	1,099.75 ^A	1,148.12 ^A	1,153.50 ^A	1,155.76 ^A	1,191.91 ^A	1,186.45 ^A	1,236.69 ^A	1,157.58 ^A
2010	1,228.55 ^A	1,303.81 ^B	1,246.40 ^A	1,236.95 ^B	1,137.82 ^A	1,218.76 ^A	1,144.72 ^A	1,117.32 ^A	1,169.05 ^A	1,151.13 ^A	1,129.06 ^A	1,230.76 ^B
2011	1,245.54 ^A	1,193.43 ^B	1,178.37 ^A	1,279.52 ^A	1,193.34 ^A	1,138.17 ^A	1,178.74 ^A	1,192.01 ^A	1,162.68 ^A	1,160.44 ^A	1,160.58 ^A	1,184.25 ^A
2012	1,189.97 ^A	1,197.76 ^A	1,147.35 ^A	1,129.52 ^A
Administrative and support, waste management and remediation services - 56												
2008	653.48	660.65	651.13	654.39	664.45	701.12	684.71	677.40	677.48	701.79	676.54	670.22
2009	688.56 ^A	666.29 ^A	664.88 ^A	687.01 ^A	645.66 ^A	658.53 ^A	671.66 ^A	659.99 ^A	674.83 ^A	673.54 ^A	682.45 ^A	686.54 ^A
2010	664.73 ^A	693.12 ^A	708.55 ^A	709.71 ^A	714.58 ^A	716.70 ^A	730.77 ^A	722.56 ^A	707.12 ^A	699.96 ^A	700.02 ^A	741.70 ^A
2011	718.87 ^A	738.04 ^A	736.87 ^A	740.83 ^A	724.85 ^A	725.39 ^A	728.85 ^A	747.66 ^A	740.58 ^A	749.98 ^A	735.05 ^A	731.50 ^A
2012	717.67 ^A	732.85 ^A	741.10 ^A	745.68 ^A
Educational services - 61												
2008	840.32	857.67	863.48	863.00	876.52	874.01	840.12	854.80	861.81	870.89	882.38	863.48
2009	866.66 ^A	857.73 ^A	852.93 ^A	854.45 ^A	847.64 ^A	855.01 ^A	910.76 ^A	898.88 ^A	899.66 ^A	902.60 ^A	895.15 ^A	909.29 ^A
2010	910.69 ^A	911.93 ^A	934.46 ^A	926.69 ^A	940.80 ^A	964.15 ^A	936.07 ^A	949.64 ^A	949.87 ^A	936.80 ^A	945.48 ^A	925.78 ^A
2011	961.72 ^A	962.65 ^A	944.24 ^A	954.66 ^A	950.24 ^A	957.43 ^A	952.92 ^A	992.28 ^A	940.07 ^A	959.90 ^A	952.48 ^A	956.08 ^A
2012	964.83 ^A	978.29 ^A	958.59 ^A	973.54 ^A
Health care and social assistance - 62												
2008	722.46	738.43	740.40	732.68	723.50	731.89	750.31	748.76	760.22	753.85	760.53	745.30
2009	742.75 ^A	757.35 ^A	769.06 ^A	778.74 ^A	782.20 ^A	772.26 ^A	769.36 ^A	766.40 ^A	775.29 ^A	762.11 ^A	778.06 ^A	779.35 ^A
2010	768.44 ^A	775.56 ^A	769.45 ^A	765.01 ^A	788.94 ^A	784.41 ^A	786.10 ^A	799.33 ^A	801.02 ^A	792.53 ^A	798.90 ^A	804.06 ^A
2011	814.03 ^A	799.97 ^A	811.29 ^A	825.58 ^A	812.20 ^A	813.33 ^A	799.04 ^A	793.88 ^A	822.15 ^A	813.24 ^A	808.32 ^A	794.61 ^A
2012	801.67 ^A	806.70 ^A	803.44 ^A	815.93 ^A
Arts, entertainment and recreation - 71												
2008	510.58	507.60	525.21	518.97	497.95	509.00	495.59	490.42	496.18	492.97	501.83	515.21
2009	506.46 ^A	495.79 ^A	497.96 ^A	493.48 ^A	510.44 ^A	508.34 ^A	535.43 ^A	536.64 ^A	525.07 ^A	522.62 ^A	519.26 ^A	521.70 ^A
2010	530.86 ^A	564.65 ^A	548.28 ^A	551.89 ^A	530.63 ^A	557.20 ^A	550.31 ^A	560.52 ^A	552.55 ^A	561.13 ^A	572.11 ^A	579.25 ^A
2011	581.01 ^A	578.25 ^A	560.68 ^A	588.18 ^A	555.47 ^A	536.83 ^A	541.30 ^A	532.18 ^A	546.41 ^A	545.33 ^A	533.35 ^A	543.84 ^A
2012	532.11 ^A	537.49 ^A	546.28 ^A	525.76 ^A
Accommodation and food services - 72												
2008	323.94	329.20	326.25	329.69	327.47	329.20	336.90	334.23	335.99	336.47	330.53	329.46
2009	331.22 ^A	332.09 ^A	332.71 ^A	329.40 ^A	333.34 ^A	325.97 ^A	325.60 ^A	338.31 ^A	337.14 ^A	343.98 ^A	343.06 ^A	344.21 ^A
2010	342.42 ^A	346.34 ^A	343.97 ^A	344.50 ^A	356.74 ^A	360.47 ^A	358.86 ^A	361.29 ^A	363.06 ^A	351.80 ^A	356.40 ^A	357.51 ^A
2011	356.34 ^A	356.41 ^A	356.34 ^A	357.85 ^A	355.87 ^A	357.82 ^A	358.70 ^A	356.59 ^A	356.31 ^A	351.74 ^A	356.18 ^A	360.63 ^A
2012	358.44 ^A	361.05 ^A	361.64 ^A	362.89 ^A
Other services (except public administration) - 81												
2008	658.57	657.90	674.05	676.44	675.77	688.19	672.91	666.74	668.14	669.97	658.65	666.85
2009	668.37 ^A	677.98 ^A	680.42 ^A	682.09 ^A	684.86 ^A	688.51 ^A	726.97 ^A	672.87 ^A	671.40 ^A	687.67 ^A	681.42 ^A	719.02 ^A
2010	683.25 ^A	692.24 ^A	707.26 ^A	714.89 ^A	693.63 ^A	729.44 ^A	705.23 ^A	666.96 ^A	698.96 ^A	695.04 ^A	700.08 ^A	728.40 ^A
2011	714.65 ^A	688.38 ^A	701.34 ^A	711.80 ^A	705.17 ^A	728.21 ^A	688.77 ^A	699.35 ^A	708.87 ^A	708.73 ^A	730.47 ^A	760.51 ^A
2012	714.44 ^A	724.12 ^A	713.63 ^A	745.46 ^A
Public administration - 91												
2008	1,043.62	1,041.51	1,044.98	1,053.90	1,043.97	1,037.61	1,037.71	1,026.66	1,027.08	1,038.21	1,040.08	1,058.42
2009	1,029.03 ^A	1,052.09 ^A	1,065.40 ^A	1,064.56 ^A	1,056.67 ^A	1,074.95 ^A	1,073.86 ^A	1,075.87 ^A	1,078.23 ^A	1,077.74 ^A	1,075.79 ^A	1,088.89 ^A
2010	1,077.49 ^A	1,081.09 ^A	1,075.13 ^A	1,106.75 ^A	1,085.55 ^A	1,085.08 ^A	1,097.14 ^A	1,099.72 ^A	1,118.81 ^A	1,094.81 ^A	1,111.85 ^A	1,104.44 ^A
2011	1,102.65 ^A	1,112.37 ^A	1,102.07 ^A	1,111.14 ^A	1,107.49 ^A	1,110.30 ^A	1,113.65 ^A	1,119.88 ^A	1,120.31 ^A	1,124.53 ^A	1,120.97 ^A	1,123.71 ^A
2012	1,128.97 ^A	1,124.74 ^A	1,134.80 ^A	1,126.55 ^A

Table 2-2
Seasonally adjusted estimates of average weekly earnings, for all employees, for selected industries — Newfoundland and Labrador

Industry - NAICS	Jan.	Feb.	Mar.	Apr.	May	June	July	Aug.	Sept.	Oct.	Nov.	Dec.
	current dollars											
Industrial aggregate excluding unclassified businesses - 11-91N												
2008	742.86	752.52	758.68	763.60	762.07	766.86	759.97	771.88	774.10	776.02	788.61	782.26
2009	777.23 ^A	785.61 ^A	800.94 ^A	799.03 ^A	806.37 ^A	799.13 ^A	804.68 ^A	790.22 ^A	800.51 ^A	813.17 ^A	823.53 ^A	821.90 ^A
2010	817.58 ^A	838.55 ^A	837.74 ^A	837.43 ^A	831.54 ^A	837.55 ^A	828.36 ^A	835.95 ^A	846.03 ^A	837.50 ^A	850.71 ^A	857.83 ^A
2011	865.90 ^A	884.63 ^A	881.84 ^A	874.96 ^A	871.77 ^A	863.62 ^A	874.12 ^A	871.68 ^A	886.38 ^A	901.13 ^A	893.02 ^A	901.49 ^A
2012	908.31 ^A	914.24 ^A	922.17 ^A	931.77 ^A
Goods producing industries - 11-33N												
2008	938.38	942.50	956.13	973.68	989.25	994.72	981.99	1,000.10	986.04	1,006.70	1,018.03	975.33
2009	970.43 ^A	980.24 ^A	971.67 ^A	962.74 ^A	1,031.27 ^A	1,020.17 ^A	1,051.60 ^A	990.23 ^A	1,012.84 ^A	1,029.81 ^A	1,040.36 ^A	1,025.71 ^A
2010	1,037.76 ^A	1,034.19 ^A	1,033.96 ^A	1,039.80 ^A	1,000.50 ^A	1,010.77 ^A	1,001.41 ^A	1,009.54 ^A	1,038.42 ^A	1,024.21 ^A	1,022.23 ^A	1,065.70 ^A
2011	1,067.27 ^A	1,103.42 ^A	1,078.32 ^A	1,022.14 ^A	1,034.38 ^A	1,048.93 ^A	1,072.49 ^A	1,082.25 ^A	1,078.72 ^A	1,097.93 ^A	1,095.20 ^A	1,108.36 ^A
2012	1,116.96 ^A	1,134.43 ^A	1,152.64 ^A	1,138.36 ^A
Construction - 23												
2008	840.08	836.46	833.92	879.88	855.90	842.58	877.61	908.94	916.75	940.63	919.17	925.28
2009	910.31 ^A	835.74 ^A	885.98 ^A	975.24 ^A	949.44 ^A	930.26 ^A	965.84 ^A	944.79 ^A	982.80 ^A	1,037.40 ^A	983.58 ^A	941.73 ^A
2010	917.87 ^A	980.76 ^A	1,008.66 ^A	954.99 ^A	866.46 ^A	960.87 ^A	924.03 ^A	918.75 ^A	966.15 ^A	967.80 ^A	999.28 ^A	979.51 ^A
2011	1,006.54 ^A	995.05 ^A	1,005.30 ^A	987.09 ^A	980.93 ^A	995.66 ^A	1,000.66 ^A	985.10 ^A	993.84 ^A	1,008.15 ^A	1,020.04 ^A	1,042.20 ^A
2012	1,011.42 ^A	1,065.81 ^A	1,141.37 ^A	1,115.69 ^A
Manufacturing - 31-33												
2008	859.79	911.07	923.15	915.10	865.22	901.81	835.06	849.29	835.15	871.82	921.30	898.63
2009	900.83 ^A	979.56 ^A	895.26 ^A	808.36 ^A	848.32 ^A	846.55 ^A	866.64 ^A	758.84 ^A	760.51 ^A	813.69 ^A	875.58 ^A	849.42 ^A
2010	886.46 ^A	831.99 ^A	841.29 ^A	848.95 ^A	788.94 ^A	756.43 ^A	755.95 ^A	782.54 ^A	780.02 ^A	814.53 ^A	786.78 ^A	921.27 ^A
2011	951.00 ^B	941.83 ^A	892.67 ^A	811.26 ^A	781.66 ^A	769.29 ^A	800.87 ^A	828.63 ^A	788.28 ^A	868.31 ^A	858.39 ^A	865.21 ^A
2012	992.22 ^A	930.49 ^A	940.53 ^A	921.21 ^A
Non-durable goods - 311N												
2008
2009
2010
2011
2012
Durable goods - 321N												
2008
2009
2010
2011
2012
Service producing industries - 41-91N												
2008	706.60	710.81	713.66	714.16	712.78	717.02	717.37	730.63	734.65	730.79	743.01	745.42
2009	742.26 ^A	743.55 ^A	760.06 ^A	757.66 ^A	762.75 ^A	760.07 ^A	766.34 ^A	763.53 ^A	765.63 ^A	775.27 ^A	783.36 ^A	786.48 ^A
2010	781.41 ^A	794.59 ^A	791.39 ^A	791.96 ^A	800.21 ^A	809.76 ^A	804.84 ^A	816.41 ^A	816.53 ^A	806.15 ^A	818.30 ^A	819.23 ^A
2011	828.53 ^A	832.62 ^A	834.08 ^A	835.51 ^A	840.22 ^A	835.70 ^A	846.36 ^A	844.92 ^A	856.64 ^A	868.41 ^A	856.38 ^A	862.00 ^A
2012	867.65 ^A	862.99 ^A	865.54 ^A	877.46 ^A
Trade - 41-45N												
2008	499.03	501.98	510.08	514.51	523.73	516.58	532.93	540.62	537.91	536.77	544.76	540.07
2009	553.51 ^A	541.04 ^A	551.74 ^A	527.55 ^A	547.43 ^A	552.08 ^A	549.87 ^A	550.96 ^A	563.89 ^A	554.25 ^A	556.78 ^A	551.56 ^A
2010	555.86 ^A	560.75 ^A	539.31 ^A	561.36 ^A	557.32 ^A	571.57 ^A	555.05 ^A	554.92 ^A	557.53 ^A	564.85 ^A	551.20 ^A	574.54 ^A
2011	564.91 ^A	579.94 ^A	582.87 ^A	582.94 ^A	580.84 ^A	583.05 ^A	591.77 ^A	595.31 ^A	589.44 ^A	595.38 ^A	593.71 ^A	605.92 ^A
2012	599.21 ^A	596.08 ^A	593.07 ^A	592.98 ^A
Wholesale trade - 41												
2008	784.75	793.47	806.36	797.49	793.67	782.96	801.76	808.38	822.11	806.07	788.37	840.31
2009	835.05 ^A	810.71 ^A	828.11 ^A	819.76 ^B	854.89 ^A	850.90 ^A	844.85 ^A	859.39 ^A	867.78 ^A	865.12 ^A	856.95 ^A	861.79 ^A
2010	853.18 ^A	854.55 ^A	822.78 ^A	877.19 ^A	845.03 ^B	899.46 ^A	867.97 ^A	836.77 ^A	848.47 ^A	862.42 ^A	866.13 ^A	939.55 ^A
2011	863.38 ^A	898.82 ^A	972.82 ^A	880.79 ^A	879.49 ^A	875.91 ^A	867.84 ^A	891.62 ^A	850.44 ^A	918.90 ^A	873.98 ^A	857.11 ^A
2012	885.93 ^A	824.43 ^A	869.47 ^A	877.15 ^A

Table 2-2 – continued

Seasonally adjusted estimates of average weekly earnings, for all employees, for selected industries — Newfoundland and Labrador

Industry - NAICS	Jan.	Feb.	Mar.	Apr.	May	June	July	Aug.	Sept.	Oct.	Nov.	Dec.
	current dollars											
Retail trade - 44-45												
2008	441.88	445.09	457.98	461.70	470.08	463.12	479.89	487.88	481.81	484.45	496.36	478.43
2009	497.78 ^A	487.65 ^A	505.05 ^A	472.20 ^A	484.87 ^A	489.28 ^A	490.26 ^A	487.41 ^A	501.15 ^A	491.56 ^A	494.25 ^A	488.11 ^A
2010	492.13 ^A	498.12 ^A	489.87 ^A	497.94 ^A	497.39 ^A	499.25 ^A	487.46 ^A	497.11 ^A	495.89 ^A	506.35 ^A	486.64 ^A	502.29 ^A
2011	501.18 ^A	510.90 ^A	512.24 ^A	518.13 ^A	516.24 ^A	517.57 ^A	532.81 ^A	531.56 ^A	532.05 ^A	530.22 ^A	534.15 ^A	555.14 ^A
2012	537.31 ^A	544.08 ^A	541.51 ^A	531.78 ^A
Transportation and warehousing - 48-49												
2008	835.01	840.23	839.83	843.34	834.34	817.79	819.98	816.84	813.31	826.80	831.40	843.21
2009	865.32 ^A	898.70 ^A	951.64 ^A	884.10 ^A	896.48 ^A	888.94 ^A	888.65 ^A	852.38 ^A	872.67 ^A	855.11 ^A	850.13 ^A	836.98 ^A
2010	809.98 ^A	833.33 ^A	832.84 ^A	865.66 ^A	852.79 ^A	876.16 ^A	868.32 ^A	913.04 ^A	929.47 ^A	933.05 ^A	949.34 ^A	945.75 ^A
2011	923.77 ^A	934.17 ^A	878.35 ^A	942.72 ^A	960.74 ^A	970.72 ^A	964.94 ^A	958.27 ^A	948.84 ^A	968.51 ^A	970.33 ^A	982.53 ^A
2012	1,001.87 ^A	915.08 ^A	979.75 ^A	997.72 ^A
Information and cultural industries - 51												
2008	858.09	840.25	837.34	854.15	837.27	849.94	828.49	820.43	873.37	899.05	935.11	1,026.43
2009	989.96 ^A	1,017.73 ^A	1,026.61 ^A	1,063.29 ^A	1,046.92 ^A	1,064.40 ^A	973.08 ^A	1,076.56 ^A	1,090.31 ^A	1,078.48 ^A	1,110.45 ^A	1,078.07 ^A
2010	1,071.60 ^A	1,146.86 ^A	1,107.56 ^A	1,075.44 ^A	1,085.67 ^A	1,087.62 ^A	1,106.29 ^A	1,095.73 ^A	1,092.96 ^A	1,051.27 ^A	1,046.33 ^A	1,043.45 ^A
2011	1,072.62 ^A	1,031.33 ^A	1,011.41 ^A	1,009.69 ^A	992.22 ^A	1,009.03 ^A	1,016.58 ^A	1,018.09 ^A	1,012.86 ^A	1,054.69 ^A	1,034.91 ^A	1,036.81 ^A
2012	1,050.62 ^A	1,046.97 ^A	1,042.68 ^A	1,050.97 ^A
Finance and insurance - 52												
2008	948.07	971.15	940.96	982.98	974.93	953.57	918.32	907.16	895.21	846.76	866.74	901.93
2009	884.49 ^B	997.17 ^A	928.87 ^B	886.22 ^B	961.72 ^B	972.00 ^B	907.07 ^B	961.58 ^A	870.41 ^A	883.48 ^A	850.48 ^B	887.68 ^A
2010	938.07 ^A	982.30 ^A	908.17 ^A	861.26 ^A	850.13 ^A	939.05 ^A	915.51 ^A	886.43 ^A	873.62 ^A	867.63 ^A	895.35 ^A	963.69 ^A
2011	1,057.06 ^A	955.61 ^A	936.83 ^A	929.09 ^A	944.79 ^A	882.83 ^A	841.10 ^A	854.70 ^A	786.18 ^A	851.41 ^A	925.09 ^A	929.91 ^A
2012	954.29 ^A	948.03 ^A	895.60 ^A	916.95 ^A
Professional, scientific and technical services - 54												
2008	945.89	963.76	931.04	938.18	983.58	971.96	972.41	978.00	979.84	1,019.12	1,036.30	1,081.65
2009	1,017.53 ^A	1,021.13 ^A	1,010.87 ^A	1,029.23 ^A	1,017.06 ^A	985.07 ^A	981.03 ^A	999.96 ^A	994.89 ^A	990.79 ^A	1,044.31 ^A	1,093.47 ^A
2010	1,021.76 ^A	989.61 ^A	1,053.61 ^A	1,018.17 ^A	995.63 ^A	1,023.55 ^A	1,088.36 ^A	1,096.70 ^A	1,151.90 ^A	1,064.15 ^A	1,143.62 ^A	1,123.04 ^A
2011	1,118.22 ^A	1,225.09 ^A	1,085.16 ^A	1,118.68 ^A	1,144.83 ^A	1,171.33 ^A	1,203.02 ^A	1,179.62 ^A	1,119.45 ^A	1,213.43 ^A	1,247.21 ^A	1,183.97 ^A
2012	1,228.57 ^A	1,271.03 ^A	1,225.42 ^A	1,283.22 ^A
Administrative and support, waste management and remediation services - 56												
2008	751.05	760.62	765.03	760.01	763.19	839.91	799.15	798.91	817.40	838.21	826.25	768.45
2009	809.20 ^A	767.19 ^A	777.55 ^A	825.03 ^A	819.21 ^B	859.33 ^A	851.50 ^A	819.29 ^A	822.85 ^A	801.98 ^A	853.22 ^A	906.13 ^A
2010	807.38 ^A	758.02 ^A	780.42 ^A	833.08 ^A	815.31 ^A	865.69 ^A	851.29 ^A	838.45 ^A	789.28 ^B	829.77 ^A	880.00 ^A	914.23 ^A
2011	849.24 ^A	844.45 ^A	901.89 ^A	896.88 ^A	868.82 ^A	872.05 ^A	894.61 ^A	922.25 ^A	934.63 ^A	951.81 ^A	915.00 ^A	954.30 ^A
2012	950.85 ^A	989.25 ^A	995.96 ^A	956.15 ^A
Educational services - 61												
2008	836.03	838.19	852.91	847.44	843.22	853.72	813.10	850.70	873.93	856.43	909.97	881.75
2009	867.09 ^A	879.70 ^A	845.56 ^A	868.41 ^A	896.89 ^A	872.97 ^A	888.80 ^A	891.62 ^A	896.72 ^A	927.20 ^A	925.66 ^A	936.60 ^A
2010	953.28 ^A	960.03 ^A	1,009.48 ^A	982.70 ^A	993.72 ^A	986.73 ^A	1,000.25 ^A	1,026.61 ^A	1,021.88 ^A	1,056.11 ^A	1,033.83 ^A	1,022.94 ^A
2011	1,049.63 ^A	1,071.68 ^A	1,065.67 ^A	1,086.41 ^A	1,101.17 ^A	1,110.64 ^A	1,117.25 ^A	1,136.47 ^A	1,157.48 ^A	1,115.16 ^A	1,161.43 ^A	1,169.59 ^A
2012	1,152.28 ^A	1,161.56 ^A	1,165.04 ^A	1,171.10 ^A
Health care and social assistance - 62												
2008	686.84	717.71	717.58	705.16	683.55	693.38	701.30	716.62	744.77	723.25	743.29	715.26
2009	720.26 ^A	741.49 ^A	827.54 ^A	814.31 ^A	763.97 ^A	769.47 ^A	768.53 ^A	741.80 ^A	787.78 ^A	802.75 ^A	837.58 ^A	801.08 ^A
2010	808.59 ^A	835.48 ^A	855.16 ^A	821.00 ^A	872.20 ^A	825.00 ^A	800.70 ^A	845.39 ^A	870.55 ^A	804.11 ^A	860.44 ^A	803.06 ^A
2011	844.37 ^A	862.02 ^A	922.83 ^A	873.77 ^A	893.68 ^A	845.99 ^A	857.42 ^A	845.13 ^A	919.49 ^A	915.72 ^A	841.95 ^A	807.73 ^A
2012	887.41 ^A	859.79 ^A	897.88 ^A	928.04 ^A
Arts, entertainment and recreation - 71												
2008	447.18	418.79	442.16	415.19	447.37	428.25	438.96	428.46	416.39	403.24	395.07	422.14
2009	425.64 ^A	415.34 ^B	442.18 ^A	464.25 ^A	493.04 ^A	509.69 ^A	494.56 ^A	496.96 ^B	496.84 ^A	493.04 ^A	459.08 ^A	476.68 ^B
2010	470.40 ^A	517.88 ^A	471.31 ^A	471.61 ^A	519.61 ^B	519.20 ^B	558.83 ^B	523.77 ^A	502.70 ^A	536.23 ^B	453.58 ^A	455.71 ^B
2011	417.66 ^B	420.23 ^A	451.28 ^A	438.90 ^C	533.30 ^B	492.79 ^A	515.57 ^A	477.28 ^A	559.11 ^A	528.99 ^B	454.11 ^A	517.45 ^B
2012	467.20 ^A	451.81 ^B	486.22 ^A	495.37 ^B

Table 2-2 – continued

Seasonally adjusted estimates of average weekly earnings, for all employees, for selected industries — Newfoundland and Labrador

Industry - NAICS	Jan.	Feb.	Mar.	Apr.	May	June	July	Aug.	Sept.	Oct.	Nov.	Dec.
	current dollars											
Accommodation and food services - 72												
2008	357.81	351.39	342.13	349.72	344.24	341.34	352.75	363.84	382.77	356.86	358.42	369.65
2009	358.35 ^A	353.28 ^A	365.84 ^A	350.60 ^A	362.16 ^A	353.57 ^A	351.86 ^A	355.83 ^A	356.84 ^A	369.01 ^A	378.56 ^A	385.12 ^A
2010	372.05 ^A	407.03 ^A	366.94 ^A	400.82 ^A	393.30 ^B	428.41 ^B	449.30 ^B	433.78 ^B	412.67 ^A	388.54 ^A	409.32 ^A	403.11 ^A
2011	406.87 ^A	440.63 ^A	407.53 ^A	408.20 ^A	400.19 ^A	393.82 ^A	399.77 ^A	392.20 ^A	400.61 ^A	404.79 ^A	400.47 ^A	396.89 ^A
2012	410.30 ^A	404.93 ^A	398.13 ^A	410.99 ^A
Other services (except public administration) - 81												
2008	612.56	632.64	645.50	650.83	672.72	649.31	621.86	650.14	627.30	640.23	631.72	616.64
2009	651.73 ^A	614.28 ^A	635.97 ^A	676.47 ^A	675.95 ^A	668.60 ^A	671.34 ^A	637.56 ^A	650.71 ^A	621.40 ^A	666.15 ^A	669.93 ^A
2010	654.28 ^A	676.98 ^A	654.22 ^A	645.24 ^A	666.07 ^A	705.61 ^A	651.38 ^A	612.21 ^A	628.22 ^A	625.86 ^B	622.22 ^A	649.28 ^A
2011	637.57 ^A	674.72 ^A	673.66 ^A	697.95 ^A	683.56 ^A	674.37 ^A	644.22 ^A	630.11 ^A	660.06 ^A	659.22 ^A	698.34 ^A	772.28 ^A
2012	669.50 ^A	682.13 ^A	685.37 ^A	717.74 ^A
Public administration - 91												
2008	998.56	989.75	1,014.21	1,008.27	1,005.10	1,010.25	1,014.40	1,012.45	1,015.86	1,003.20	1,024.04	1,030.27
2009	1,013.05 ^A	1,021.47 ^A	1,002.49 ^A	1,025.84 ^A	1,056.25 ^A	1,020.31 ^A	1,057.07 ^A	1,060.40 ^A	1,048.18 ^A	1,069.99 ^A	1,058.94 ^A	1,061.89 ^A
2010	1,061.17 ^A	1,120.40 ^A	1,081.54 ^A	1,100.10 ^A	1,112.20 ^A	1,112.50 ^A	1,108.77 ^A	1,090.77 ^A	1,116.42 ^A	1,069.87 ^A	1,113.55 ^A	1,116.55 ^A
2011	1,137.20 ^A	1,128.55 ^A	1,131.47 ^A	1,125.31 ^A	1,114.71 ^A	1,121.61 ^A	1,121.84 ^A	1,110.39 ^A	1,151.23 ^A	1,163.61 ^A	1,161.36 ^A	1,167.97 ^A
2012	1,142.73 ^A	1,168.25 ^A	1,167.32 ^A	1,154.98 ^A

Table 2-3
Seasonally adjusted estimates of average weekly earnings, for all employees, for selected industries — Prince Edward Island

Industry - NAICS	Jan.	Feb.	Mar.	Apr.	May	June	July	Aug.	Sept.	Oct.	Nov.	Dec.
current dollars												
Industrial aggregate excluding unclassified businesses - 11-91N												
2008	652.96	654.38	654.91	656.95	663.09	649.50	673.15	672.83	662.47	671.07	668.80	671.84
2009	682.63 ^A	686.93 ^A	686.62 ^A	687.73 ^A	686.14 ^A	692.06 ^A	706.33 ^A	696.48 ^A	701.66 ^A	702.84 ^A	688.46 ^A	683.37 ^B
2010	673.70 ^B	708.02 ^B	706.03 ^A	718.34 ^A	718.16 ^A	712.00 ^A	703.92 ^A	704.76 ^A	706.82 ^A	718.60 ^A	721.88 ^A	725.89 ^A
2011	717.73 ^A	708.85 ^A	726.09 ^A	717.01 ^A	719.14 ^A	718.15 ^A	716.23 ^A	724.59 ^A	738.24 ^A	725.51 ^A	738.91 ^A	730.82 ^A
2012	728.41 ^A	732.10 ^A	746.38 ^A	738.04 ^A
Goods producing industries - 11-33N												
2008	746.31	731.99	724.18	736.99	760.00	749.36	765.21	777.91	733.51	768.54	763.46	709.30
2009	752.24 ^A	760.11 ^A	744.38 ^A	740.17 ^A	757.49 ^A	750.68 ^A	758.15 ^A	755.99 ^A	751.27 ^A	753.39 ^A	737.96 ^A	734.17 ^A
2010	752.46 ^A	796.22 ^A	770.59 ^A	762.16 ^A	751.42 ^A	770.91 ^A	762.64 ^A	758.01 ^A	775.48 ^A	791.10 ^A	782.54 ^A	793.40 ^A
2011	750.77 ^A	782.44 ^A	812.56 ^A	808.46 ^A	799.25 ^A	793.68 ^A	797.17 ^A	803.42 ^A	817.15 ^A	813.12 ^A	866.09 ^A	830.90 ^A
2012	825.71 ^A	847.17 ^A	849.36 ^A	855.03 ^A
Construction - 23												
2008	702.39	654.94	673.89	663.99	682.22	686.54	740.98	772.26	729.84	754.86	705.06	679.67
2009	707.92 ^A	680.42 ^A	702.69 ^A	689.01 ^A	718.47 ^A	717.12 ^A	711.10 ^A	714.20 ^A	711.77 ^A	713.47 ^A	693.29 ^A	677.07 ^B
2010	675.94 ^A	707.12 ^A	708.97 ^A	690.77 ^A	717.00 ^A	734.13 ^A	729.95 ^A	732.81 ^A	746.77 ^A	780.58 ^A	745.77 ^A	734.51 ^A
2011	680.92 ^A	693.55 ^A	754.89 ^A	728.11 ^A	732.32 ^A	779.65 ^A	744.13 ^A	777.26 ^A	779.34 ^A	786.16 ^A	806.14 ^A	F
2012	790.36 ^A	823.45 ^A	794.01 ^A	835.17 ^A
Manufacturing - 31-33												
2008	763.44	765.68	748.76	764.26	777.41	765.23	769.39	757.84	707.47	763.31	783.05	735.45
2009	782.74 ^A	801.83 ^A	783.68 ^A	764.77 ^A	753.19 ^A	730.86 ^A	766.46 ^A	766.41 ^A	760.91 ^A	766.30 ^A	737.68 ^B	756.11 ^A
2010	788.86 ^A	815.04 ^A	779.21 ^A	764.84 ^A	735.37 ^A	758.83 ^A	749.56 ^A	755.49 ^A	774.32 ^A	791.07 ^A	782.65 ^A	823.05 ^A
2011	778.55 ^A	792.77 ^A	849.89 ^A	827.65 ^A	804.77 ^A	760.15 ^A	807.71 ^A	796.12 ^A	825.36 ^A	814.30 ^A	881.76 ^A	801.34 ^A
2012	804.22 ^A	835.04 ^A	882.73 ^A	833.12 ^A
Non-durable goods - 311N												
2008
2009
2010
2011
2012
Durable goods - 321N												
2008
2009
2010
2011
2012
Service producing industries - 41-91N												
2008	636.04	640.33	640.72	641.54	644.31	631.44	659.96	652.19	647.08	652.22	651.69	663.97
2009	669.62 ^A	674.41 ^A	673.98 ^A	676.58 ^A	671.36 ^A	680.53 ^A	700.67 ^A	684.31 ^A	689.37 ^A	692.91 ^A	680.26 ^A	672.30 ^B
2010	658.54 ^B	694.41 ^C	693.65 ^A	708.96 ^A	711.38 ^A	700.77 ^A	697.74 ^A	695.56 ^A	691.98 ^A	705.04 ^A	713.30 ^A	713.43 ^A
2011	712.22 ^A	698.19 ^A	710.01 ^A	699.69 ^A	704.69 ^A	703.76 ^A	704.81 ^A	710.03 ^A	721.36 ^A	709.11 ^A	718.56 ^A	712.13 ^A
2012	711.91 ^A	712.82 ^A	730.76 ^A	718.17 ^A
Trade - 41-45N												
2008	476.93	474.51	476.80	493.43	478.80	463.70	490.91	502.81	510.60	502.76	511.29	483.26
2009	506.53 ^A	509.99 ^A	515.99 ^A	512.76 ^A	509.09 ^A	543.18 ^A	509.43 ^A	500.01 ^A	527.78 ^A	509.04 ^A	497.04 ^A	508.51 ^A
2010	507.06 ^A	510.76 ^A	496.45 ^A	502.99 ^A	671.83 ^A	537.28 ^A	508.23 ^A	507.01 ^A	513.28 ^A	536.70 ^A	526.58 ^A	534.33 ^A
2011	530.27 ^A	532.39 ^A	547.08 ^A	544.20 ^A	621.36 ^A	612.45 ^A	530.50 ^A	539.37 ^A	530.00 ^A	523.36 ^A	541.36 ^A	529.07 ^A
2012	537.78 ^A	535.45 ^A	529.36 ^A	540.27 ^A
Wholesale trade - 41												
2008	706.26	716.51	721.47	726.02	725.68	583.20	720.24	743.22	759.09	742.41	767.56	717.27
2009	733.40 ^A	730.28 ^A	719.15 ^A	735.78 ^A	712.81 ^C	768.17 ^A	786.66 ^B	737.15 ^A	772.00 ^B	F	715.50 ^A	752.92 ^B
2010	793.11 ^A	709.32 ^A	694.86 ^A	711.93 ^B	1,382.21 ^A	738.11 ^B	695.75 ^A	702.27 ^B	740.74 ^A	749.65 ^A	753.85 ^A	821.15 ^A
2011	830.91 ^A	828.45 ^A	922.99 ^B	784.66 ^B	1,158.35 ^B	898.79 ^A	827.02 ^A	887.40 ^A	761.64 ^A	823.71 ^A	822.02 ^A	775.44 ^A
2012	807.36 ^A	827.77 ^A	794.54 ^A	807.48 ^A

Table 2-3 – continued

Seasonally adjusted estimates of average weekly earnings, for all employees, for selected industries — Prince Edward Island

Industry - NAICS	Jan.	Feb.	Mar.	Apr.	May	June	July	Aug.	Sept.	Oct.	Nov.	Dec.
	current dollars											
Retail trade - 44-45												
2008	419.98	415.58	419.34	429.50	431.49	429.50	450.86	456.73	452.35	446.19	450.41	430.95
2009	455.87 ^A	458.42 ^A	470.77 ^A	456.51 ^A	481.24 ^A	462.96 ^A	454.49 ^A	447.57 ^A	468.29 ^A	445.34 ^A	444.12 ^A	452.22 ^A
2010	441.58 ^A	460.07 ^A	450.40 ^A	450.54 ^A	462.55 ^A	454.35 ^A	472.35 ^A	468.27 ^A	457.04 ^A	480.99 ^A	477.03 ^A	467.56 ^A
2011	459.54 ^A	465.46 ^A	464.78 ^A	474.58 ^A	462.31 ^A	484.78 ^A	454.75 ^A	456.38 ^A	467.91 ^A	449.15 ^A	476.82 ^A	470.32 ^A
2012	478.66 ^A	471.98 ^A	475.35 ^A	478.33 ^A
Transportation and warehousing - 48-49												
2008	768.80	776.84	771.75	769.49	756.92	743.30	759.97	752.81	719.31	749.74	723.26	746.54
2009	777.08 ^B	823.03 ^B	826.57 ^A	F	F	763.74 ^B	809.77 ^A	713.46 ^A	734.05 ^A	684.14 ^A	720.16 ^A	735.40 ^A
2010	668.57 ^B	678.86 ^A	793.01 ^A	722.27 ^A	F	730.69 ^A	734.25 ^A	717.18 ^A	724.27 ^A	718.61 ^A	742.70 ^A	797.21 ^A
2011	770.25 ^A	814.09 ^A	827.73 ^A	801.30 ^A	791.52 ^A	738.49 ^A	779.90 ^A	767.91 ^A	751.28 ^A	769.40 ^A	808.23 ^A	718.98 ^A
2012	672.11 ^A	668.21 ^A	803.19 ^A	789.97 ^A
Finance and insurance - 52												
2008	970.65	975.09	944.97	975.63	1,023.80	971.06	930.40	931.31	969.18	887.77	918.89	981.01
2009	928.57 ^A	892.17 ^B	873.37 ^A	822.89 ^A	913.90 ^B	933.19 ^B	847.87 ^A	907.42 ^A	851.48 ^A	898.78 ^A	849.39 ^B	926.73 ^A
2010	825.95 ^C	846.11 ^C	813.76 ^C	913.42 ^A	820.83 ^B	865.79 ^B	875.57 ^B	950.34 ^B	836.57 ^B	908.37 ^A	872.58 ^A	928.11 ^B
2011	994.39 ^B	946.62 ^A	876.72 ^B	861.32 ^A	882.07 ^A	854.26 ^A	831.66 ^A	865.70 ^A	722.14 ^A	827.40 ^A	918.31 ^B	978.88 ^B
2012	857.50 ^A	906.69 ^A	868.16 ^A	874.87 ^A
Real estate and rental and leasing - 53												
2008	622.92	632.90	603.35	626.27	657.99	610.86	629.73	580.74	549.28	633.09	534.79	560.00
2009	F	560.77 ^B	623.27 ^B	677.34 ^B	625.65 ^C	568.05 ^B	611.42 ^A	F	543.93 ^A	579.84 ^A	574.08 ^B	630.86 ^A
2010	528.24 ^A	511.78 ^A	F	530.82 ^A	502.37 ^B	563.33 ^A	554.13 ^B	489.66 ^B	523.04 ^C	562.92 ^A	568.71 ^A	608.26 ^A
2011	550.50 ^A	592.58 ^A	617.91 ^A	624.81 ^A	593.47 ^A	612.41 ^B	605.25 ^B	577.04 ^A	614.76 ^B	570.83 ^B	614.29 ^B	658.36 ^B
2012	578.29 ^B	601.18 ^B	593.97 ^B	554.07 ^B
Professional, scientific and technical services - 54												
2008	894.12	875.28	892.90	915.26	939.07	922.69	981.25	947.00	948.11	1,076.48	1,074.61	1,289.08
2009	1,096.45 ^C	1,172.91 ^A	1,160.62 ^A	1,055.72 ^A	1,221.46 ^A	1,196.96 ^B	1,143.97 ^A	1,186.69 ^A	1,138.30 ^A	1,265.98 ^A	1,210.93 ^A	1,145.54 ^A
2010	1,106.79 ^A	1,349.56 ^A	1,251.94 ^A	1,326.00 ^A	1,316.61 ^A	1,325.33 ^A	1,234.15 ^A	1,171.22 ^B	1,012.62 ^A	974.64 ^A	991.91 ^A	787.10 ^B
2011	815.73 ^A	828.71 ^A	790.37 ^A	781.85 ^A	779.93 ^A	849.46 ^A	789.44 ^A	784.14 ^A	799.32 ^A	785.86 ^A	F	786.88 ^A
2012	788.73 ^A	800.16 ^A	843.02 ^A	829.33 ^A
Administrative and support, waste management and remediation services - 56												
2008	499.72	496.34	483.09	496.48	485.71	525.76	524.94	543.96	542.24	535.02	488.78	484.00
2009	494.53 ^A	547.04 ^A	497.45 ^A	504.05 ^A	504.11 ^A	489.18 ^A	479.09 ^A	495.23 ^A	494.18 ^A	507.63 ^A	461.33 ^A	495.27 ^A
2010	502.79 ^A	539.19 ^A	498.14 ^A	541.96 ^A	511.06 ^A	553.68 ^B	519.92 ^A	542.19 ^A	533.90 ^A	585.55 ^A	589.56 ^A	599.74 ^A
2011	522.77 ^A	571.80 ^A	511.31 ^A	520.65 ^A	528.69 ^A	538.91 ^A	583.76 ^A	565.02 ^A	617.25 ^A	590.03 ^A	560.29 ^A	550.85 ^A
2012	589.63 ^A	540.72 ^A	546.04 ^A	569.09 ^A
Educational services - 61												
2008	x	x	x	x	x	x	x	x	x	x	x	x
2009	853.06 ^A	809.58 ^A	781.57 ^A	799.39 ^A	775.33 ^A	807.59 ^A	826.63 ^A	819.41 ^A	863.48 ^A	847.26 ^A	784.05 ^A	786.04 ^A
2010	749.55 ^A	817.96 ^A	822.31 ^A	884.86 ^A	846.73 ^A	815.12 ^C	704.26 ^B	765.51 ^B	825.64 ^B	838.89 ^A	803.55 ^A	889.60 ^A
2011	867.33 ^A	794.70 ^A	684.25 ^B	840.22 ^A	834.12 ^A	783.98 ^A	778.46 ^A	853.51 ^A	843.56 ^A	890.25 ^A	834.36 ^A	837.27 ^A
2012	880.04 ^A	859.34 ^A	829.70 ^A	840.39 ^A
Health care and social assistance - 62												
2008	622.91	633.67	629.62	632.36	644.99	590.84	648.65	603.73	602.01	633.94	614.61	702.29
2009	718.70 ^A	726.45 ^A	741.79 ^A	739.58 ^A	756.32 ^A	716.83 ^A	754.57 ^A	717.03 ^A	734.42 ^A	739.82 ^A	741.71 ^A	717.54 ^A
2010	682.82 ^A	711.73 ^A	721.26 ^A	765.19 ^A	732.35 ^A	734.43 ^A	754.65 ^A	739.49 ^A	727.76 ^A	764.92 ^A	778.31 ^A	769.98 ^A
2011	786.79 ^A	777.45 ^A	893.97 ^A	795.87 ^A	791.07 ^A	778.27 ^A	772.66 ^A	774.37 ^A	858.32 ^A	779.19 ^A	791.41 ^A	784.61 ^A
2012	774.86 ^A	769.78 ^A	876.15 ^A	790.72 ^A
Accommodation and food services - 72												
2008	298.42	293.05	298.86	302.01	305.35	293.70	297.25	307.31	298.34	293.54	286.52	..
2009	F	F	278.72 ^A	287.11 ^B	280.01 ^A	306.94 ^B	312.18 ^A	311.45 ^A	300.50 ^A	319.32 ^A	294.05 ^A	272.73 ^A
2010	302.31 ^A	308.72 ^A	F	302.66 ^A	310.99 ^A	307.09 ^A	306.27 ^A	300.79 ^A	309.33 ^B	304.45 ^B	308.77 ^A	325.53 ^A
2011	310.74 ^A	313.23 ^A	326.69 ^A	319.81 ^A	306.01 ^A	310.66 ^B	310.11 ^A	309.92 ^B	325.43 ^A	309.92 ^A	344.43 ^B	339.55 ^A
2012	330.43 ^A	324.09 ^A	329.60 ^A	330.64 ^A

Table 2-3 – continued

Seasonally adjusted estimates of average weekly earnings, for all employees, for selected industries — Prince Edward Island

Industry - NAICS	Jan.	Feb.	Mar.	Apr.	May	June	July	Aug.	Sept.	Oct.	Nov.	Dec.
	current dollars											
Other services (except public administration) - 81												
2008	518.76	502.50	516.00	525.28	540.99	541.12	531.14	532.53	510.01	519.95	531.21	530.13
2009	F	F	515.49 ^A	F	525.07 ^A	539.54 ^B	633.90 ^B	527.44 ^A	516.58 ^A	504.37 ^A	505.27 ^A	572.91 ^A
2010	516.32 ^A	520.80 ^A	506.09 ^A	524.62 ^A	502.99 ^A	552.61 ^A	530.82 ^A	542.61 ^A	495.29 ^A	510.74 ^A	524.93 ^A	516.36 ^B
2011	531.11 ^A	496.62 ^A	550.91 ^A	533.77 ^A	500.74 ^A	512.29 ^B	513.07 ^A	524.17 ^A	532.24 ^A	501.70 ^A	537.39 ^B	557.82 ^A
2012	503.04 ^B	555.27 ^A	515.02 ^B	512.93 ^A
Public administration - 91												
2008	998.83	1,020.57	1,015.83	1,022.95	1,012.92	1,004.67	1,019.14	1,017.58	1,006.59	1,010.78	1,005.34	999.38
2009	980.31 ^A	992.41 ^A	984.42 ^A	990.46 ^A	1,011.17 ^A	1,024.21 ^A	1,039.00 ^A	1,049.49 ^A	1,024.17 ^A	1,029.39 ^A	1,014.88 ^A	994.30 ^D
2010	994.61 ^D	1,072.88 ^D	1,037.77 ^A	1,041.77 ^A	983.86 ^A	1,025.99 ^A	1,022.27 ^A	1,005.82 ^A	1,023.39 ^A	1,020.82 ^A	1,050.98 ^A	1,034.62 ^A
2011	1,047.78 ^A	1,030.83 ^A	1,047.50 ^A	1,060.34 ^A	1,030.69 ^A	1,006.90 ^A	1,023.67 ^A	1,037.97 ^A	1,043.54 ^A	1,048.50 ^A	1,046.02 ^A	1,073.83 ^A
2012	1,083.49 ^A	1,086.94 ^A	1,094.85 ^A	1,035.38 ^B

Table 2-4
Seasonally adjusted estimates of average weekly earnings, for all employees, for selected industries — Nova Scotia

Industry - NAICS	Jan.	Feb.	Mar.	Apr.	May	June	July	Aug.	Sept.	Oct.	Nov.	Dec.
	current dollars											
Industrial aggregate excluding unclassified businesses - 11-91N												
2008	704.04	705.59	705.39	710.53	712.97	708.08	720.52	718.78	719.89	725.73	723.37	722.49
2009	723.33 ^A	730.21 ^A	729.94 ^A	731.94 ^A	731.57 ^A	728.20 ^A	728.49 ^A	733.08 ^A	741.38 ^A	723.34 ^A	732.04 ^A	740.45 ^A
2010	744.15 ^A	757.70 ^A	748.54 ^A	751.06 ^A	754.55 ^A	757.90 ^A	765.46 ^A	759.77 ^A	768.65 ^A	767.95 ^A	764.12 ^A	778.88 ^A
2011	757.96 ^A	763.02 ^A	766.00 ^A	764.78 ^A	760.40 ^A	769.33 ^A	769.55 ^A	768.44 ^A	762.09 ^A	769.18 ^A	781.07 ^A	778.91 ^A
2012	775.15 ^A	771.60 ^A	778.61 ^A	785.99 ^A
Goods producing industries - 11-33N												
2008	859.13	850.57	850.23	873.68	875.11	880.77	902.23	887.68	878.45	890.83	884.33	847.51
2009	855.03 ^A	868.63 ^A	875.21 ^A	877.40 ^A	876.49 ^A	875.43 ^A	867.79 ^A	899.73 ^A	891.16 ^A	879.26 ^A	887.06 ^A	886.71 ^A
2010	901.11 ^A	923.60 ^A	926.17 ^A	923.63 ^A	919.04 ^A	913.79 ^A	909.15 ^A	918.72 ^A	923.78 ^A	939.84 ^A	934.16 ^A	942.06 ^A
2011	931.95 ^A	943.66 ^A	940.28 ^A	914.56 ^A	933.17 ^A	933.75 ^A	923.74 ^A	920.18 ^A	923.06 ^A	930.52 ^A	932.55 ^A	927.17 ^A
2012	928.69 ^A	922.04 ^A	902.88 ^A	930.59 ^A
Construction - 23												
2008	798.42	796.53	802.96	817.30	799.43	820.51	840.98	866.48	881.26	909.73	869.58	804.82
2009	822.84 ^A	833.15 ^A	835.65 ^A	858.73 ^A	837.15 ^A	831.03 ^A	792.82 ^A	848.32 ^A	863.72 ^A	883.53 ^A	860.43 ^A	807.53 ^A
2010	824.42 ^A	844.20 ^A	873.84 ^A	880.34 ^A	877.35 ^A	882.94 ^A	845.92 ^A	862.67 ^A	893.60 ^A	920.45 ^A	900.65 ^A	896.49 ^A
2011	867.19 ^A	891.34 ^A	868.90 ^A	883.00 ^A	885.31 ^A	915.25 ^A	893.77 ^A	899.10 ^A	918.70 ^A	904.65 ^A	925.45 ^A	910.25 ^A
2012	898.53 ^A	890.24 ^A	907.28 ^A	937.03 ^A
Manufacturing - 31-33												
2008	833.07	828.36	836.85	850.98	861.50	860.59	857.41	824.59	813.06	818.80	837.14	809.79
2009	806.62 ^A	820.11 ^A	847.76 ^A	833.99 ^A	834.79 ^A	827.22 ^A	828.46 ^A	854.90 ^A	833.89 ^A	805.51 ^A	838.56 ^A	846.84 ^A
2010	870.89 ^A	892.17 ^A	902.97 ^A	879.10 ^A	878.34 ^A	857.54 ^A	859.63 ^A	877.82 ^A	874.03 ^A	897.92 ^A	892.09 ^A	904.18 ^A
2011	909.56 ^A	905.72 ^A	944.92 ^A	882.39 ^A	898.89 ^A	867.74 ^A	860.04 ^A	852.80 ^A	854.75 ^A	887.89 ^A	879.26 ^A	885.33 ^A
2012	879.93 ^A	893.59 ^A	861.99 ^A	877.27 ^A
Non-durable goods - 311N												
2008
2009
2010
2011
2012
Durable goods - 321N												
2008
2009
2010
2011
2012
Service producing industries - 41-91N												
2008	676.25	677.28	677.83	680.41	681.84	674.66	686.32	686.45	690.24	696.35	695.32	699.75
2009	699.94 ^A	704.42 ^A	704.45 ^A	706.06 ^A	705.52 ^A	701.36 ^A	702.76 ^A	704.19 ^A	714.10 ^A	696.57 ^A	706.83 ^A	713.79 ^A
2010	717.11 ^A	728.55 ^A	718.39 ^A	719.64 ^A	725.66 ^A	729.61 ^A	737.48 ^A	731.98 ^A	739.40 ^A	737.84 ^A	735.16 ^A	747.54 ^A
2011	726.57 ^A	730.43 ^A	732.37 ^A	737.15 ^A	731.26 ^A	740.37 ^A	740.88 ^A	743.02 ^A	732.38 ^A	742.30 ^A	756.63 ^A	750.99 ^A
2012	749.64 ^A	746.30 ^A	757.09 ^A	760.20 ^A
Trade - 41-45N												
2008	520.70	523.53	535.67	534.33	527.99	520.32	536.04	544.61	542.06	544.82	553.53	538.28
2009	546.11 ^A	551.16 ^A	544.93 ^A	541.25 ^A	555.19 ^A	551.62 ^A	548.66 ^A	548.56 ^A	568.36 ^A	555.03 ^A	541.10 ^A	571.35 ^A
2010	579.41 ^A	590.75 ^A	564.20 ^A	570.80 ^A	571.57 ^A	560.44 ^A	564.89 ^A	547.53 ^A	565.82 ^A	572.99 ^A	563.89 ^A	575.38 ^A
2011	555.25 ^A	564.09 ^A	585.01 ^A	576.14 ^A	576.60 ^A	592.76 ^A	590.58 ^A	590.48 ^A	579.19 ^A	585.20 ^A	590.00 ^A	590.37 ^A
2012	595.17 ^A	605.23 ^A	604.89 ^A	608.71 ^A
Wholesale trade - 41												
2008	810.62	821.15	838.00	809.57	789.42	752.88	789.36	801.73	802.94	815.75	815.46	812.07
2009	821.89 ^A	818.33 ^A	824.38 ^A	819.61 ^A	847.88 ^A	846.47 ^A	859.63 ^A	849.99 ^A	857.69 ^A	865.33 ^A	855.47 ^A	903.51 ^A
2010	897.86 ^A	878.40 ^A	869.27 ^A	895.96 ^A	933.73 ^A	783.71 ^A	844.07 ^A	822.85 ^A	882.26 ^A	896.34 ^A	896.26 ^A	903.15 ^A
2011	900.73 ^A	907.51 ^A	947.28 ^A	913.10 ^A	912.45 ^A	954.22 ^A	938.77 ^A	943.72 ^A	919.72 ^A	919.34 ^A	930.27 ^A	943.92 ^A
2012	916.36 ^A	957.38 ^A	941.03 ^A	937.86 ^A

Table 2-4 – continued

Seasonally adjusted estimates of average weekly earnings, for all employees, for selected industries — Nova Scotia

Industry - NAICS	Jan.	Feb.	Mar.	Apr.	May	June	July	Aug.	Sept.	Oct.	Nov.	Dec.
	current dollars											
Retail trade - 44-45												
2008	436.33	437.70	447.79	457.29	456.97	453.33	464.56	473.52	470.59	467.58	481.69	455.08
2009	467.69 ^A	474.93 ^A	464.99 ^A	461.68 ^A	471.17 ^A	464.59 ^A	457.70 ^A	462.01 ^A	487.50 ^A	464.97 ^A	454.95 ^A	472.86 ^A
2010	488.66 ^A	507.16 ^A	474.54 ^A	476.20 ^A	465.99 ^A	497.95 ^A	485.83 ^A	474.37 ^A	481.50 ^A	484.53 ^A	478.17 ^A	483.61 ^A
2011	463.38 ^A	467.77 ^A	486.49 ^A	485.95 ^A	487.18 ^A	490.75 ^A	495.55 ^A	496.84 ^A	488.97 ^A	492.85 ^A	497.78 ^A	494.91 ^A
2012	503.16 ^A	509.42 ^A	513.31 ^A	518.05 ^A
Transportation and warehousing - 48-49												
2008	820.74	827.47	816.79	819.63	822.00	817.86	835.75	820.04	820.07	823.34	833.05	826.87
2009	808.84 ^A	876.08 ^A	830.61 ^A	820.84 ^A	820.80 ^A	806.97 ^A	803.22 ^A	764.38 ^A	783.38 ^A	773.99 ^A	771.01 ^A	775.39 ^A
2010	776.67 ^A	770.33 ^A	783.27 ^A	799.49 ^A	804.62 ^A	813.57 ^A	814.42 ^A	828.48 ^B	836.37 ^A	827.61 ^A	836.91 ^A	865.55 ^A
2011	874.43 ^A	894.43 ^A	883.60 ^A	881.21 ^A	878.96 ^A	884.79 ^A	887.14 ^A	878.92 ^A	860.05 ^A	885.42 ^A	916.54 ^A	856.19 ^A
2012	846.51 ^A	818.47 ^A	912.49 ^A	899.64 ^A
Information and cultural industries - 51												
2008	853.80	840.95	828.05	862.52	838.26	851.31	849.26	824.02	847.32	842.25	829.33	1,020.64
2009	985.80 ^A	1,007.13 ^A	990.03 ^A	1,105.81 ^A	1,115.33 ^A	1,049.56 ^A	1,014.51 ^A	1,041.59 ^A	1,056.31 ^A	940.71 ^A	1,003.14 ^A	937.87 ^A
2010	973.49 ^A	1,005.56 ^A	1,006.92 ^A	990.40 ^A	954.30 ^A	997.50 ^A	1,000.20 ^A	1,049.14 ^A	1,006.67 ^A	1,054.11 ^A	1,051.49 ^A	968.39 ^A
2011	997.40 ^A	932.86 ^A	929.10 ^A	897.21 ^A	925.57 ^A	889.10 ^A	930.04 ^A	984.59 ^A	963.61 ^B	1,072.19 ^A	1,068.47 ^A	1,083.10 ^A
2012	1,083.36 ^A	1,066.11 ^A	1,138.04 ^A	1,119.43 ^A
Finance and insurance - 52												
2008	959.91	967.84	948.29	946.18	949.02	971.62	927.96	959.42	946.63	935.34	958.86	959.41
2009	989.85 ^A	1,013.30 ^A	1,009.66 ^A	993.58 ^A	990.50 ^B	1,074.91 ^A	964.78 ^B	1,012.74 ^B	993.72 ^A	907.83 ^A	977.40 ^A	985.60 ^A
2010	1,068.27 ^A	1,092.38 ^A	925.96 ^A	912.68 ^A	952.81 ^A	919.47 ^A	996.53 ^A	972.67 ^A	999.06 ^A	939.18 ^A	958.44 ^A	949.80 ^A
2011	986.26 ^A	982.89 ^A	997.64 ^A	931.02 ^A	976.99 ^A	948.31 ^A	922.41 ^A	922.29 ^A	913.46 ^A	937.36 ^A	998.03 ^A	1,034.89 ^A
2012	1,069.41 ^A	999.30 ^A	921.50 ^A	973.90 ^A
Professional, scientific and technical services - 54												
2008	951.79	952.06	929.03	963.02	989.64	957.98	962.11	944.59	938.91	972.03	953.97	953.82
2009	964.92 ^A	968.06 ^A	964.47 ^A	961.52 ^A	978.61 ^A	970.99 ^A	987.11 ^A	989.70 ^A	988.08 ^A	974.37 ^A	978.96 ^A	989.18 ^A
2010	986.49 ^A	1,000.90 ^A	1,020.28 ^A	1,021.14 ^A	1,040.33 ^A	1,059.49 ^A	1,066.57 ^A	1,082.68 ^A	1,097.04 ^A	1,084.35 ^A	1,078.33 ^A	1,083.62 ^A
2011	1,058.15 ^A	1,062.86 ^A	1,012.43 ^A	1,095.67 ^A	1,049.22 ^A	1,094.43 ^A	1,036.88 ^A	1,015.52 ^A	1,046.92 ^A	1,062.69 ^A	1,081.98 ^A	1,009.37 ^A
2012	1,097.05 ^A	1,050.08 ^A	1,076.17 ^A	1,114.15 ^A
Management of companies and enterprises - 55												
2008	1,045.22	1,102.65	1,022.91	1,011.94	943.75	989.43	867.36	864.97	795.27	910.28	916.56	901.40
2009	F	911.61 ^B	1,125.61 ^C	1,058.25 ^C	956.37 ^A	1,020.92 ^A	986.34 ^A	956.83 ^A	995.49 ^A	1,109.75 ^A	932.62 ^B	1,043.54 ^B
2010	1,008.03 ^B	988.84 ^B	990.04 ^A	1,036.05 ^B	1,037.40 ^A	1,250.43 ^A	998.66 ^A	1,066.47 ^A	1,103.41 ^A	1,011.82 ^A	950.95 ^A	954.41 ^B
2011	990.17 ^A	969.12 ^A	893.14 ^A	880.70 ^B	893.95 ^A	1,029.54 ^B	957.15 ^B	994.02 ^A	917.94 ^B	877.28 ^B	947.44 ^A	1,014.05 ^B
2012	985.61 ^B	1,025.57 ^A	1,070.90 ^B	942.43 ^C
Administrative and support, waste management and remediation services - 56												
2008	547.31	558.62	563.92	562.44	575.29	605.89	583.86	587.66	583.15	597.39	578.81	594.23
2009	594.86 ^A	581.48 ^A	573.90 ^A	555.65 ^A	569.68 ^A	560.29 ^A	547.61 ^A	547.70 ^A	537.96 ^A	569.85 ^A	550.21 ^A	545.28 ^A
2010	546.00 ^A	565.02 ^A	568.85 ^A	591.57 ^A	541.10 ^A	565.77 ^A	588.62 ^A	567.71 ^A	600.94 ^A	577.80 ^A	548.23 ^A	563.89 ^A
2011	539.92 ^A	567.00 ^A	565.21 ^A	590.69 ^A	557.80 ^A	564.00 ^A	549.34 ^A	575.49 ^A	611.95 ^A	620.61 ^A	613.11 ^A	592.78 ^A
2012	599.38 ^A	563.32 ^A	616.11 ^A	610.87 ^A
Educational services - 61												
2008	751.01	760.59	752.16	747.16	766.16	729.78	684.29	710.68	794.20	788.47	769.90	749.79
2009	760.74 ^A	738.53 ^A	735.97 ^A	738.27 ^A	735.78 ^A	751.71 ^A	750.89 ^A	751.00 ^A	794.07 ^A	754.96 ^A	753.26 ^A	771.15 ^A
2010	793.39 ^A	808.88 ^A	870.99 ^A	818.93 ^A	857.38 ^A	849.26 ^A	889.05 ^A	902.59 ^A	876.94 ^A	867.43 ^A	868.74 ^A	870.98 ^A
2011	850.58 ^A	845.02 ^A	834.17 ^A	841.36 ^A	832.14 ^A	845.53 ^A	867.77 ^A	886.64 ^A	847.53 ^A	854.48 ^A	854.08 ^A	856.36 ^A
2012	847.32 ^A	858.24 ^A	853.92 ^A	845.53 ^A
Health care and social assistance - 62												
2008	685.91	685.77	690.65	681.28	687.31	676.30	715.12	699.63	688.43	707.91	706.73	741.23
2009	725.94 ^A	734.04 ^A	744.19 ^A	755.03 ^A	745.04 ^A	725.57 ^A	734.12 ^A	725.99 ^A	732.96 ^A	707.69 ^A	741.88 ^A	765.10 ^A
2010	712.56 ^A	758.31 ^A	714.86 ^A	740.03 ^A	773.55 ^A	816.08 ^A	760.59 ^A	751.12 ^A	742.90 ^A	767.62 ^A	760.79 ^A	826.26 ^A
2011	751.57 ^A	760.62 ^A	747.62 ^A	772.15 ^A	767.80 ^A	786.88 ^A	766.83 ^A	744.59 ^A	739.81 ^A	741.85 ^A	770.30 ^A	793.77 ^A
2012	747.49 ^A	754.20 ^A	757.47 ^A	782.04 ^A

Table 2-4 – continued

Seasonally adjusted estimates of average weekly earnings, for all employees, for selected industries — Nova Scotia

Industry - NAICS	Jan.	Feb.	Mar.	Apr.	May	June	July	Aug.	Sept.	Oct.	Nov.	Dec.
	current dollars											
Arts, entertainment and recreation - 71												
2008	476.90	443.77	464.32	462.23	427.39	440.13	454.04	436.72	438.12	435.41	448.41	435.50
2009	511.58 ^B	474.22 ^A	495.85 ^A	491.92 ^A	492.07 ^A	464.06 ^A	494.64 ^A	461.60 ^A	492.18 ^A	493.17 ^A	507.62 ^A	490.89 ^B
2010	485.82 ^A	501.32 ^A	501.15 ^A	520.89 ^A	522.09 ^A	516.96 ^A	527.17 ^A	492.71 ^A	538.08 ^A	546.54 ^A	560.15 ^A	567.04 ^A
2011	529.59 ^A	502.87 ^A	516.28 ^A	556.66 ^A	499.69 ^A	475.01 ^A	495.21 ^A	491.02 ^A	517.78 ^A	480.52 ^A	496.71 ^A	520.17 ^A
2012	499.07 ^A	503.78 ^A	517.03 ^A	508.16 ^B
Accommodation and food services - 72												
2008	314.62	319.16	318.33	315.29	324.82	320.73	329.97	328.09	323.83	337.76	319.75	318.92
2009	320.53 ^A	321.22 ^A	323.21 ^A	326.48 ^A	324.37 ^A	326.69 ^A	322.11 ^A	336.96 ^A	342.25 ^A	334.50 ^A	333.80 ^A	336.16 ^A
2010	339.97 ^A	327.57 ^A	341.48 ^A	355.40 ^A	348.19 ^A	333.27 ^A	338.74 ^A	360.27 ^A	340.35 ^A	336.87 ^A	343.47 ^A	357.04 ^A
2011	346.14 ^A	355.25 ^A	344.79 ^A	346.93 ^A	340.75 ^A	364.41 ^A	361.08 ^A	347.51 ^A	354.37 ^A	351.81 ^A	355.21 ^A	347.40 ^A
2012	355.72 ^A	356.64 ^A	375.15 ^A	384.26 ^A
Other services (except public administration) - 81												
2008	601.55	580.93	605.25	597.64	627.21	621.67	634.11	617.76	621.87	621.33	581.07	596.16
2009	619.71 ^A	611.91 ^B	637.29 ^A	621.42 ^A	636.59 ^A	616.98 ^A	628.66 ^A	608.03 ^A	603.20 ^A	634.85 ^A	609.25 ^A	649.25 ^A
2010	616.39 ^A	642.73 ^A	627.23 ^A	627.60 ^A	607.86 ^A	613.66 ^A	607.28 ^A	590.24 ^A	636.99 ^A	612.33 ^A	627.54 ^A	633.93 ^A
2011	625.18 ^A	610.03 ^A	622.46 ^A	655.48 ^A	638.02 ^A	641.46 ^A	612.53 ^A	640.18 ^A	636.95 ^A	652.01 ^A	664.39 ^A	698.71 ^A
2012	679.07 ^A	619.10 ^A	660.71 ^A	651.66 ^A
Public administration - 91												
2008	974.37	972.12	968.22	984.27	983.74	986.83	1,007.24	984.97	980.29	988.11	983.77	1,011.25
2009	983.95 ^A	994.58 ^A	1,008.54 ^A	1,008.03 ^A	1,008.78 ^A	1,004.41 ^A	1,005.46 ^A	1,002.08 ^A	1,005.97 ^A	1,007.99 ^A	1,013.47 ^A	1,018.78 ^A
2010	1,037.53 ^A	1,012.50 ^A	1,007.06 ^A	1,011.21 ^A	1,009.95 ^A	1,020.94 ^A	1,044.31 ^A	1,014.35 ^A	1,032.26 ^A	1,024.61 ^A	1,014.71 ^A	1,047.78 ^A
2011	1,015.28 ^A	1,040.87 ^A	1,043.37 ^A	1,037.80 ^A	1,028.38 ^A	1,034.73 ^A	1,045.58 ^A	1,047.15 ^A	1,039.98 ^A	1,041.93 ^A	1,043.36 ^A	1,045.25 ^A
2012	1,042.06 ^A	1,053.47 ^A	1,045.18 ^A	1,038.81 ^A

Table 2-5
Seasonally adjusted estimates of average weekly earnings, for all employees, for selected industries — New Brunswick

Industry - NAICS	Jan.	Feb.	Mar.	Apr.	May	June	July	Aug.	Sept.	Oct.	Nov.	Dec.
	current dollars											
Industrial aggregate excluding unclassified businesses - 11-91N												
2008	715.69	721.40	719.34	723.43	729.69	729.12	739.39	741.50	735.39	741.49	738.59	732.97
2009	740.90 ^A	742.03 ^A	742.79 ^A	740.30 ^A	745.72 ^A	747.31 ^A	762.00 ^A	756.46 ^A	764.34 ^A	747.57 ^A	752.68 ^A	756.11 ^A
2010	752.83 ^A	756.99 ^A	758.15 ^A	760.64 ^A	754.36 ^A	761.71 ^A	759.41 ^A	758.86 ^A	765.84 ^A	765.61 ^A	769.48 ^A	777.54 ^A
2011	781.94 ^A	781.29 ^A	784.00 ^A	787.83 ^A	787.66 ^A	784.54 ^A	787.25 ^A	789.37 ^A	792.07 ^A	795.62 ^A	800.49 ^A	794.25 ^A
2012	793.68 ^A	798.77 ^A	804.15 ^A	808.80 ^A
Goods producing industries - 11-33N												
2008	858.31	854.80	857.91	863.87	883.05	882.27	903.39	913.10	889.62	896.12	887.33	879.53
2009	884.92 ^A	892.85 ^A	897.92 ^A	919.05 ^A	919.57 ^A	929.34 ^A	920.53 ^A	931.93 ^A	951.64 ^A	938.38 ^A	909.23 ^A	910.67 ^A
2010	943.70 ^A	939.42 ^A	942.86 ^A	915.40 ^A	881.06 ^A	892.97 ^A	891.31 ^A	888.89 ^A	908.87 ^A	897.61 ^A	931.58 ^A	939.99 ^A
2011	937.69 ^A	938.96 ^A	939.88 ^A	927.99 ^A	941.62 ^A	940.29 ^A	943.99 ^A	945.93 ^A	943.60 ^A	944.59 ^A	944.32 ^A	924.01 ^A
2012	919.50 ^A	941.27 ^A	958.35 ^A	974.88 ^A
Construction - 23												
2008	834.89	811.98	823.01	833.37	821.46	834.63	880.29	893.84	915.99	933.72	898.64	875.56
2009	878.68 ^A	895.90 ^A	905.81 ^A	973.00 ^A	943.61 ^A	951.46 ^A	949.64 ^A	908.57 ^A	985.09 ^A	954.28 ^A	910.49 ^A	887.40 ^A
2010	960.20 ^A	958.05 ^A	913.03 ^A	894.43 ^A	895.13 ^A	871.41 ^A	873.64 ^A	866.66 ^A	899.35 ^A	913.57 ^A	912.38 ^A	940.70 ^A
2011	930.28 ^A	912.42 ^A	914.76 ^A	906.29 ^A	942.67 ^A	934.76 ^A	922.36 ^A	888.61 ^A	932.65 ^A	929.50 ^A	934.17 ^A	888.47 ^A
2012	876.73 ^A	900.34 ^A	944.51 ^A	945.47 ^A
Manufacturing - 31-33												
2008	799.73	794.89	812.86	819.04	844.85	838.79	848.66	831.43	800.40	811.38	806.53	812.04
2009	815.53 ^A	815.76 ^A	813.91 ^A	822.32 ^A	829.45 ^A	832.26 ^A	822.86 ^A	846.73 ^A	870.04 ^A	823.83 ^A	823.55 ^A	825.18 ^A
2010	850.80 ^A	849.84 ^A	868.51 ^A	838.53 ^A	793.26 ^A	803.68 ^A	812.77 ^A	803.21 ^A	824.01 ^A	821.78 ^A	878.91 ^A	874.54 ^A
2011	871.00 ^A	879.99 ^A	853.66 ^A	843.29 ^A	854.01 ^A	852.31 ^A	860.92 ^A	868.53 ^A	859.60 ^A	889.04 ^A	870.57 ^A	852.21 ^A
2012	855.99 ^A	858.34 ^A	866.04 ^A	876.43 ^A
Non-durable goods - 311N												
2008
2009
2010
2011
2012
Durable goods - 321N												
2008
2009
2010
2011
2012
Service producing industries - 41-91N												
2008	682.40	690.39	687.54	691.42	693.00	692.14	702.11	704.31	700.37	704.88	701.73	701.86
2009	707.58 ^A	708.51 ^A	709.50 ^A	704.20 ^A	706.76 ^A	706.22 ^A	728.49 ^A	718.86 ^A	722.04 ^A	703.28 ^A	714.40 ^A	722.87 ^A
2010	709.22 ^A	715.85 ^A	717.77 ^A	728.74 ^A	723.04 ^A	730.97 ^A	731.23 ^A	732.72 ^A	733.84 ^A	735.81 ^A	730.08 ^A	741.18 ^A
2011	745.62 ^A	744.41 ^A	749.21 ^A	759.83 ^A	750.71 ^A	747.39 ^A	753.02 ^A	756.98 ^A	759.17 ^A	762.32 ^A	764.86 ^A	764.61 ^A
2012	762.78 ^A	766.14 ^A	769.97 ^A	774.85 ^A
Trade - 41-45N												
2008	525.55	525.12	527.46	527.26	534.54	533.26	542.57	553.27	554.68	552.98	564.54	529.91
2009	539.13 ^A	541.23 ^A	532.37 ^A	518.53 ^A	539.87 ^A	538.15 ^A	549.82 ^A	541.72 ^A	545.02 ^A	545.77 ^A	539.66 ^A	543.04 ^A
2010	549.33 ^A	542.63 ^A	548.23 ^A	555.87 ^A	547.20 ^A	547.77 ^A	537.13 ^A	552.05 ^A	555.97 ^A	565.61 ^A	544.27 ^A	563.67 ^A
2011	560.21 ^A	575.50 ^A	581.24 ^A	582.40 ^A	585.82 ^A	584.25 ^A	580.94 ^A	579.80 ^A	569.48 ^A	589.09 ^A	596.42 ^A	599.29 ^A
2012	596.92 ^A	605.79 ^A	601.70 ^A	609.82 ^A
Wholesale trade - 41												
2008	846.93	860.88	852.33	828.46	857.48	826.21	837.38	848.06	890.26	858.36	856.01	772.69
2009	792.93 ^A	814.19 ^A	815.47 ^A	776.96 ^A	843.29 ^A	870.73 ^A	905.89 ^A	851.93 ^A	818.57 ^A	820.62 ^A	831.04 ^A	833.13 ^A
2010	829.61 ^A	854.12 ^A	835.66 ^A	839.33 ^A	895.23 ^A	836.58 ^A	817.11 ^A	806.66 ^A	862.11 ^A	860.45 ^A	838.08 ^A	889.45 ^A
2011	883.01 ^A	936.86 ^A	921.71 ^A	876.26 ^A	922.68 ^A	920.01 ^A	880.92 ^A	898.43 ^A	875.71 ^A	949.28 ^A	901.66 ^A	949.16 ^A
2012	897.47 ^A	951.83 ^A	918.33 ^A	944.23 ^A

Table 2-5 – continued

Seasonally adjusted estimates of average weekly earnings, for all employees, for selected industries — New Brunswick

Industry - NAICS	Jan.	Feb.	Mar.	Apr.	May	June	July	Aug.	Sept.	Oct.	Nov.	Dec.
	current dollars											
Retail trade - 44-45												
2008	444.38	445.84	447.53	453.78	461.95	462.23	473.26	482.30	478.24	475.45	486.82	469.69
2009	469.13 ^A	475.92 ^A	462.54 ^A	454.01 ^A	472.25 ^A	456.19 ^A	463.45 ^A	462.87 ^A	485.89 ^A	477.77 ^A	467.37 ^A	475.58 ^A
2010	475.87 ^A	471.00 ^A	479.35 ^A	486.57 ^A	470.45 ^A	477.61 ^A	470.58 ^A	490.59 ^A	491.03 ^A	495.19 ^A	473.34 ^A	488.17 ^A
2011	475.52 ^A	490.03 ^A	498.56 ^A	510.15 ^A	511.89 ^A	504.14 ^A	509.56 ^A	500.69 ^A	501.23 ^A	502.37 ^A	519.81 ^A	516.71 ^A
2012	515.02 ^A	525.69 ^A	526.29 ^A	531.48 ^A
Transportation and warehousing - 48-49												
2008	838.69	850.45	848.75	844.11	846.01	841.24	851.02	839.57	834.65	854.21	869.43	851.52
2009	822.05 ^A	847.96 ^A	848.47 ^A	847.77 ^A	824.51 ^A	846.73 ^A	842.93 ^A	850.59 ^A	846.76 ^A	841.54 ^A	837.96 ^A	842.73 ^A
2010	834.85 ^A	824.35 ^A	831.43 ^A	861.20 ^A	834.66 ^A	872.02 ^A	849.63 ^A	846.22 ^A	848.77 ^A	854.86 ^A	844.17 ^A	855.29 ^A
2011	887.80 ^A	878.69 ^A	888.06 ^A	883.81 ^A	886.89 ^A	873.23 ^A	891.36 ^A	888.46 ^A	896.16 ^A	902.99 ^A	910.48 ^A	907.73 ^A
2012	904.81 ^A	899.75 ^A	922.79 ^A	860.50 ^A
Information and cultural industries - 51												
2008	915.64	929.55	895.05	945.36	917.86	977.27	978.46	987.11	1,045.99	1,035.07	996.58	1,023.22
2009	1,097.39 ^A	1,057.27 ^A	1,039.16 ^A	1,109.54 ^A	1,180.67 ^A	1,096.39 ^A	1,043.76 ^A	1,122.68 ^A	1,149.13 ^A	985.12 ^A	1,046.43 ^B	976.12 ^A
2010	965.90 ^A	1,034.17 ^A	1,036.14 ^A	983.61 ^A	959.99 ^B	974.89 ^A	1,077.88 ^A	1,118.27 ^A	1,082.89 ^A	1,035.00 ^A	1,115.32 ^A	880.64 ^A
2011	977.87 ^A	866.40 ^A	873.41 ^A	857.79 ^A	842.10 ^A	827.65 ^A	864.62 ^A	1,024.75 ^A	1,128.02 ^B	1,089.53 ^A	1,124.49 ^A	1,007.83 ^A
2012	1,096.23 ^A	1,085.98 ^A	1,170.42 ^A	1,186.20 ^A
Finance and insurance - 52												
2008	920.38	944.01	922.57	942.50	967.27	939.12	953.83	957.06	931.89	885.14	908.21	809.30
2009	828.16 ^B	840.99 ^B	841.72 ^B	839.64 ^B	844.70 ^B	839.27 ^B	869.73 ^A	938.98 ^B	865.76 ^A	858.05 ^A	838.38 ^A	869.72 ^A
2010	925.61 ^A	963.94 ^A	916.24 ^A	876.96 ^A	883.66 ^A	899.74 ^A	872.29 ^A	933.25 ^A	923.00 ^A	945.00 ^A	949.36 ^A	982.23 ^A
2011	985.96 ^A	942.55 ^A	969.90 ^A	921.66 ^A	932.54 ^A	915.43 ^A	938.02 ^A	938.45 ^A	938.78 ^A	967.37 ^A	994.43 ^A	1,024.78 ^A
2012	1,024.97 ^A	1,018.02 ^A	990.10 ^A	1,020.11 ^A
Professional, scientific and technical services - 54												
2008	962.31	986.61	959.39	967.83	979.73	946.25	962.73	956.72	944.72	1,016.04	959.13	1,014.56
2009	1,011.51 ^A	1,005.42 ^A	996.22 ^A	1,012.64 ^A	1,032.81 ^A	1,033.72 ^A	1,036.66 ^A	1,026.04 ^A	1,030.33 ^A	1,021.84 ^A	1,061.97 ^A	1,042.26 ^A
2010	1,046.20 ^A	1,000.80 ^A	1,054.02 ^A	1,080.12 ^A	1,037.07 ^A	1,069.25 ^A	1,062.37 ^B	1,085.09 ^A	1,074.83 ^A	1,099.20 ^A	1,023.79 ^A	1,066.44 ^A
2011	1,119.95 ^A	1,092.04 ^A	1,094.07 ^A	1,092.20 ^A	1,102.46 ^A	1,086.52 ^A	1,092.51 ^A	1,077.74 ^A	1,109.91 ^A	1,095.20 ^A	1,094.47 ^A	1,030.70 ^A
2012	1,049.16 ^A	1,047.34 ^A	1,085.21 ^A	1,067.38 ^A
Management of companies and enterprises - 55												
2008	993.00	1,009.49	969.74	916.81	839.93	814.00	814.94	772.58	740.31	866.16	776.50	810.98
2009	903.34 ^B	835.90 ^A	795.42 ^A	771.53 ^A	820.50 ^A	868.93 ^B	866.05 ^B	753.48 ^A	786.19 ^A	741.53 ^A	839.09 ^A	934.73 ^A
2010	859.84 ^B	795.06 ^B	737.12 ^A	713.72 ^A	742.16 ^A	759.71 ^A	746.44 ^A	775.43 ^B	773.95 ^B	778.74 ^C	744.25 ^A	F
2011	F	727.59 ^A	685.42 ^A	682.26 ^A	669.26 ^A	673.00 ^B	628.42 ^A	632.14 ^A	754.78 ^A	F	747.58 ^A	721.80 ^B
2012	807.51 ^A	826.96 ^A	765.22 ^A	789.57 ^A
Administrative and support, waste management and remediation services - 56												
2008	525.77	526.41	523.42	504.24	508.53	555.59	562.98	552.16	566.63	568.60	551.26	556.55
2009	617.87 ^A	548.69 ^A	541.70 ^A	562.99 ^A	534.22 ^A	539.55 ^A	603.36 ^A	553.30 ^A	583.73 ^A	564.98 ^A	564.75 ^A	591.78 ^A
2010	598.41 ^A	625.18 ^A	601.76 ^A	616.29 ^A	612.93 ^A	576.34 ^A	626.86 ^A	591.65 ^A	601.88 ^A	596.97 ^A	606.08 ^A	644.57 ^A
2011	606.08 ^A	644.83 ^A	623.82 ^A	652.53 ^A	606.30 ^A	588.21 ^A	611.87 ^A	609.04 ^A	643.54 ^A	629.42 ^A	605.77 ^A	642.46 ^A
2012	602.75 ^A	641.36 ^A	637.68 ^A	661.87 ^A
Educational services - 61												
2008	852.81	850.21	847.36	838.99	837.87	826.09	811.37	813.33	816.09	826.13	833.59	835.59
2009	824.72 ^A	849.59 ^A	866.49 ^A	850.20 ^A	843.38 ^A	869.95 ^A	905.30 ^A	871.28 ^A	910.57 ^A	818.53 ^A	926.45 ^A	921.39 ^A
2010	830.53 ^A	843.17 ^A	864.97 ^A	890.58 ^A	903.72 ^A	916.17 ^A	913.52 ^B	899.56 ^A	874.91 ^A	884.96 ^A	852.12 ^A	930.86 ^A
2011	956.30 ^A	981.79 ^A	950.19 ^A	966.98 ^A	974.29 ^A	963.71 ^A	960.00 ^A	976.65 ^A	934.57 ^A	958.20 ^A	938.22 ^A	937.97 ^A
2012	958.82 ^A	931.19 ^A	931.71 ^A	958.57 ^A
Health care and social assistance - 62												
2008	715.91	727.77	724.23	708.89	707.52	699.23	726.49	716.97	731.48	737.28	745.74	748.10
2009	776.83 ^A	781.82 ^A	789.96 ^B	722.50 ^B	734.11 ^A	749.62 ^A	766.73 ^A	761.81 ^A	751.83 ^A	756.25 ^A	750.37 ^A	758.05 ^A
2010	746.48 ^A	750.30 ^A	752.50 ^A	727.14 ^A	756.99 ^A	754.76 ^A	752.58 ^A	735.38 ^A	770.94 ^A	761.01 ^A	770.23 ^A	781.03 ^A
2011	768.14 ^A	738.60 ^A	769.45 ^A	797.66 ^A	780.75 ^A	788.53 ^A	777.07 ^A	773.86 ^A	780.00 ^A	779.27 ^A	796.04 ^A	773.81 ^A
2012	780.63 ^A	776.44 ^A	781.99 ^A	779.51 ^A

Table 2-5 – continued

Seasonally adjusted estimates of average weekly earnings, for all employees, for selected industries — New Brunswick

Industry - NAICS	Jan.	Feb.	Mar.	Apr.	May	June	July	Aug.	Sept.	Oct.	Nov.	Dec.
	current dollars											
Arts, entertainment and recreation - 71												
2008	489.74	476.67	480.75	499.95	466.11	465.26	458.10	421.80	405.35	408.66	418.12	464.36
2009	488.30 ^A	454.43 ^B	459.36 ^B	471.99 ^A	474.88 ^B	448.15 ^B	519.52 ^A	449.78 ^B	469.27 ^B	422.99 ^A	443.24 ^B	476.47 ^B
2010	421.17 ^B	475.96 ^A	437.21 ^A	446.49 ^A	439.12 ^A	477.71 ^A	517.22 ^A	508.77 ^A	491.56 ^A	529.15 ^A	509.46 ^A	568.93 ^A
2011	533.04 ^A	478.19 ^A	540.97 ^A	543.33 ^A	503.54 ^A	507.66 ^A	544.95 ^A	549.36 ^A	535.14 ^A	512.44 ^A	516.26 ^A	505.98 ^B
2012	480.98 ^A	485.16 ^B	509.35 ^B	509.59 ^A
Accommodation and food services - 72												
2008	313.12	316.76	317.44	310.56	320.11	318.54	318.57	320.25	309.86	310.12	300.29	301.53
2009	308.67 ^A	307.79 ^A	307.12 ^A	318.79 ^A	319.66 ^A	313.38 ^A	322.45 ^A	320.66 ^A	330.18 ^A	326.42 ^A	313.83 ^A	332.69 ^A
2010	320.82 ^A	319.50 ^A	319.48 ^A	323.28 ^A	308.12 ^A	320.66 ^A	309.80 ^A	318.55 ^A	325.06 ^A	318.30 ^A	334.08 ^A	326.17 ^A
2011	324.86 ^A	333.61 ^A	335.71 ^A	339.45 ^A	334.81 ^A	332.03 ^A	345.49 ^A	345.76 ^A	343.45 ^A	346.57 ^A	346.36 ^A	343.60 ^A
2012	351.20 ^A	346.28 ^A	356.50 ^A	356.06 ^A
Other services (except public administration) - 81												
2008	548.42	539.55	546.79	572.72	581.02	565.67	570.44	575.30	542.96	542.41	550.34	571.37
2009	614.84 ^B	569.37 ^B	596.15 ^A	622.28 ^B	584.08 ^A	556.40 ^A	565.86 ^B	557.79 ^A	555.43 ^A	566.90 ^A	F	586.59 ^A
2010	540.75 ^A	577.43 ^A	584.72 ^A	630.08 ^B	602.53 ^A	654.22 ^A	607.09 ^A	591.39 ^A	598.71 ^A	640.45 ^A	630.79 ^A	635.29 ^A
2011	615.90 ^A	598.02 ^A	618.85 ^A	606.18 ^A	594.17 ^A	626.08 ^A	626.57 ^A	593.62 ^A	612.13 ^A	621.60 ^A	637.27 ^A	676.78 ^A
2012	622.12 ^A	646.33 ^A	660.02 ^A	679.67 ^A
Public administration - 91												
2008	965.45	981.68	970.68	990.27	991.39	984.39	991.01	1,011.61	986.60	1,010.34	995.84	1,034.64
2009	1,001.96 ^A	1,018.61 ^A	1,031.71 ^A	1,025.66 ^A	1,030.06 ^A	1,021.19 ^A	1,045.48 ^A	1,034.73 ^A	1,020.06 ^A	1,026.72 ^A	1,038.33 ^A	1,024.15 ^A
2010	1,031.72 ^A	1,021.87 ^A	1,024.80 ^A	1,054.36 ^A	1,038.33 ^A	1,049.02 ^A	1,038.34 ^A	1,022.76 ^A	1,059.76 ^A	1,045.97 ^A	1,075.11 ^A	1,022.21 ^A
2011	1,053.43 ^A	1,051.45 ^A	1,059.97 ^A	1,046.17 ^A	1,041.07 ^A	1,051.16 ^A	1,060.04 ^A	1,061.32 ^A	1,074.84 ^A	1,053.83 ^A	1,054.23 ^A	1,069.34 ^A
2012	1,062.78 ^A	1,088.04 ^A	1,076.12 ^A	1,044.06 ^A

Table 2-6
Seasonally adjusted estimates of average weekly earnings, for all employees, for selected industries — Quebec

Industry - NAICS	Jan.	Feb.	Mar.	Apr.	May	June	July	Aug.	Sept.	Oct.	Nov.	Dec.
current dollars												
Industrial aggregate excluding unclassified businesses - 11-91N												
2008	752.26	738.09	752.38	757.49	761.74	752.04	771.05	737.64	744.94	764.53	750.83	752.14
2009	744.35 ^A	754.98 ^A	753.77 ^A	759.55 ^A	753.85 ^A	768.91 ^A	771.97 ^A	763.54 ^A	766.22 ^A	762.85 ^A	763.70 ^A	769.70 ^A
2010	761.03 ^A	770.75 ^A	770.32 ^A	775.79 ^A	779.01 ^A	791.90 ^A	786.74 ^A	784.59 ^A	794.96 ^A	788.53 ^A	797.38 ^A	804.74 ^A
2011	791.05 ^A	801.64 ^A	802.04 ^A	792.20 ^A	794.81 ^A	809.26 ^A	802.79 ^A	793.83 ^A	804.26 ^A	811.48 ^A	813.21 ^A	819.04 ^A
2012	800.99 ^A	811.27 ^A	818.11 ^A	818.43 ^A
Goods producing industries - 11-33N												
2008	912.78	900.85	912.99	921.11	929.55	905.82	931.42	892.70	909.25	935.91	927.54	912.35
2009	917.39 ^A	917.69 ^A	929.22 ^A	917.60 ^A	907.07 ^A	929.02 ^A	925.58 ^A	923.88 ^A	949.69 ^A	942.74 ^A	944.88 ^A	916.63 ^A
2010	925.61 ^A	947.38 ^A	948.91 ^A	935.70 ^A	956.47 ^A	935.34 ^A	979.65 ^A	967.83 ^A	998.58 ^A	981.12 ^A	993.96 ^A	982.95 ^A
2011	983.48 ^A	1,005.32 ^A	1,000.12 ^A	967.68 ^A	992.12 ^A	972.18 ^A	986.82 ^A	966.09 ^A	996.90 ^A	1,020.69 ^A	1,024.66 ^A	1,008.13 ^A
2012	990.46 ^A	1,012.76 ^A	1,017.98 ^A	1,012.81 ^A
Forestry, logging and support - 11N												
2008	929.48	937.09	870.04	818.72	845.91	854.51	925.21	810.77	797.06	830.21	765.72	761.79
2009	753.26 ^A	748.53 ^A	737.66 ^B	753.16 ^A	735.94 ^A	756.94 ^A	796.14 ^A	825.12 ^A	777.46 ^A	770.75 ^A	832.47 ^A	918.36 ^B
2010	826.34 ^B	785.96 ^A	866.89 ^B	951.76 ^B	864.39 ^A	816.70 ^A	843.55 ^A	889.49 ^A	856.13 ^A	835.31 ^A	821.86 ^B	761.48 ^A
2011	760.84 ^B	792.98 ^A	804.97 ^B	700.84 ^A	792.85 ^A	889.46 ^A	827.24 ^A	804.75 ^A	855.05 ^A	848.97 ^A	830.09 ^A	826.19 ^B
2012	801.09 ^A	779.70 ^A	775.07 ^A	788.23 ^B
Mining, quarrying, and oil and gas extraction - 21												
2008	1,287.68	1,232.28	1,129.71	1,333.11	1,248.08	1,228.66	1,301.61	1,252.68	1,231.29	1,296.15	1,219.36	1,206.63
2009	1,267.66 ^A	1,276.39 ^A	1,278.37 ^A	1,302.17 ^A	1,232.40 ^A	1,219.05 ^A	1,243.20 ^A	1,207.14 ^A	1,264.34 ^A	1,137.81 ^A	1,251.08 ^A	1,295.43 ^A
2010	1,245.87 ^A	1,229.39 ^A	1,292.40 ^A	1,281.78 ^A	1,216.01 ^A	1,330.68 ^A	1,307.07 ^A	1,389.03 ^A	1,397.05 ^B	1,327.87 ^A	1,364.64 ^A	1,267.54 ^A
2011	1,271.78 ^A	1,268.53 ^A	1,219.08 ^A	1,264.80 ^A	1,348.01 ^A	1,356.33 ^A	1,403.93 ^A	1,352.87 ^A	1,429.98 ^A	1,444.30 ^A	1,435.35 ^A	1,470.63 ^A
2012	1,479.27 ^B	1,480.65 ^A	1,616.19 ^B	1,602.32 ^A
Utilities - 22												
2008	1,289.05	1,281.50	1,316.73	1,303.52	1,321.85	1,324.47	1,290.93	1,279.85	1,281.61	1,291.44	1,327.34	1,292.84
2009	1,310.93 ^B	1,323.21 ^A	1,216.66 ^A	1,201.45 ^A	1,279.18 ^A	1,252.45 ^A	1,228.41 ^A	1,270.31 ^A	1,302.78 ^A	1,362.74 ^A	1,259.77 ^A	1,275.52 ^A
2010	1,342.33 ^A	1,384.41 ^A	1,349.42 ^A	1,413.24 ^A	1,538.85 ^A	1,477.87 ^A	1,449.46 ^A	1,445.57 ^A	1,528.05 ^A	1,460.62 ^A	1,511.90 ^A	1,632.93 ^A
2011	1,633.25 ^A	1,577.21 ^A	1,516.74 ^A	1,677.26 ^A	1,716.83 ^A	1,511.47 ^A	1,564.49 ^A	1,623.01 ^A	1,601.95 ^A	1,641.51 ^A	1,635.50 ^A	1,587.51 ^A
2012	1,609.62 ^A	1,609.79 ^A	1,582.54 ^A	1,654.24 ^A
Construction - 23												
2008	896.37	866.47	905.80	920.77	924.61	909.81	934.08	917.71	944.10	969.39	960.41	978.93
2009	998.04 ^A	988.88 ^A	997.66 ^A	1,001.33 ^A	978.13 ^A	1,011.41 ^A	1,011.26 ^A	1,016.55 ^A	1,007.26 ^A	1,051.83 ^A	1,008.29 ^A	963.60 ^A
2010	1,005.16 ^A	1,006.58 ^A	998.36 ^A	1,003.59 ^A	1,021.79 ^A	982.12 ^A	1,030.87 ^A	1,037.68 ^A	1,017.36 ^A	1,036.72 ^A	1,036.80 ^A	1,029.39 ^A
2011	1,021.63 ^A	1,035.16 ^A	1,043.70 ^A	985.90 ^A	1,020.79 ^A	1,039.18 ^A	1,037.50 ^A	1,011.77 ^A	1,049.32 ^A	1,043.43 ^A	1,054.73 ^A	1,063.23 ^A
2012	1,044.98 ^A	1,058.98 ^A	1,092.00 ^A	1,078.82 ^A
Manufacturing - 31-33												
2008	888.01	873.31	881.08	889.41	900.25	874.50	902.39	852.48	847.68	878.77	871.57	855.96
2009	866.85 ^A	858.66 ^A	878.03 ^A	866.87 ^A	852.85 ^A	877.58 ^A	873.84 ^A	862.16 ^A	883.62 ^A	852.71 ^A	878.26 ^A	862.38 ^A
2010	877.09 ^A	892.52 ^A	892.91 ^A	875.41 ^A	889.89 ^A	877.67 ^A	926.44 ^A	900.93 ^A	932.94 ^A	901.17 ^A	917.50 ^A	912.68 ^A
2011	932.97 ^A	947.53 ^A	937.71 ^A	912.49 ^A	925.28 ^A	901.42 ^A	917.91 ^A	894.71 ^A	903.45 ^A	936.06 ^A	939.27 ^A	926.14 ^A
2012	927.97 ^A	939.32 ^A	919.63 ^A	929.18 ^A
Non-durable goods - 311N												
2008
2009
2010
2011
2012
Durable goods - 321N												
2008
2009
2010
2011
2012

Table 2-6 – continued

Seasonally adjusted estimates of average weekly earnings, for all employees, for selected industries — Quebec

Industry - NAICS	Jan.	Feb.	Mar.	Apr.	May	June	July	Aug.	Sept.	Oct.	Nov.	Dec.
	current dollars											
Service producing industries												
- 41-91N												
2008	717.29	699.94	707.91	715.22	719.37	706.09	726.46	697.56	708.69	728.48	708.74	709.00
2009	708.56 ^A	719.02 ^A	710.88 ^A	720.18 ^A	716.99 ^A	722.33 ^A	730.98 ^A	725.29 ^A	725.88 ^A	725.52 ^A	722.57 ^A	729.97 ^A
2010	728.28 ^A	731.24 ^A	728.60 ^A	736.36 ^A	737.37 ^A	748.58 ^A	736.60 ^A	742.32 ^A	749.36 ^A	747.90 ^A	753.35 ^A	756.37 ^A
2011	752.34 ^A	754.95 ^A	756.35 ^A	749.61 ^A	749.36 ^A	760.25 ^A	754.76 ^A	755.58 ^A	760.43 ^A	765.80 ^A	765.32 ^A	766.83 ^A
2012	764.25 ^A	765.86 ^A	771.04 ^A	771.83 ^A
Trade - 41-45N												
2008	572.14	555.98	577.30	580.09	580.21	559.05	587.69	574.83	579.58	584.61	574.87	581.02
2009	580.16 ^A	579.23 ^A	578.29 ^A	577.95 ^A	577.27 ^A	584.27 ^A	581.68 ^A	576.34 ^A	578.47 ^A	589.13 ^A	585.42 ^A	590.94 ^A
2010	593.83 ^A	601.94 ^A	592.46 ^A	608.62 ^A	601.77 ^A	602.50 ^A	592.77 ^A	610.65 ^A	622.04 ^A	616.04 ^A	615.65 ^A	610.36 ^A
2011	610.82 ^A	606.29 ^A	619.22 ^A	602.41 ^A	614.10 ^A	617.21 ^A	619.50 ^A	620.64 ^A	623.99 ^A	612.37 ^A	618.71 ^A	628.38 ^A
2012	621.35 ^A	621.62 ^A	635.77 ^A	635.85 ^A
Wholesale trade - 41												
2008	894.64	871.90	883.94	897.33	889.94	870.93	894.17	872.28	885.79	910.95	875.82	887.83
2009	898.59 ^A	904.70 ^A	905.71 ^A	892.78 ^A	882.15 ^A	933.61 ^A	911.34 ^A	893.84 ^A	869.11 ^A	909.02 ^A	909.89 ^A	931.90 ^A
2010	911.46 ^A	933.77 ^A	893.82 ^A	939.83 ^A	934.94 ^A	942.68 ^A	919.67 ^A	947.54 ^A	952.80 ^A	931.26 ^A	943.99 ^A	944.69 ^A
2011	942.37 ^A	917.70 ^A	939.41 ^A	893.94 ^A	937.14 ^A	936.83 ^A	940.84 ^A	935.41 ^A	937.50 ^A	934.22 ^A	922.12 ^A	927.91 ^A
2012	926.54 ^A	941.96 ^A	950.65 ^A	967.41 ^A
Retail trade - 44-45												
2008	445.50	430.76	454.85	455.41	456.75	441.94	471.61	459.63	457.06	460.84	458.85	463.83
2009	458.04 ^A	454.29 ^A	448.50 ^A	454.79 ^A	458.11 ^A	455.97 ^A	459.26 ^A	452.90 ^A	460.60 ^A	466.98 ^A	459.44 ^A	460.91 ^A
2010	470.11 ^A	473.08 ^A	470.69 ^A	477.56 ^A	471.65 ^A	475.98 ^A	469.98 ^A	479.15 ^A	486.66 ^A	493.69 ^A	487.07 ^A	484.08 ^A
2011	481.97 ^A	485.59 ^A	488.22 ^A	486.10 ^A	487.75 ^A	496.18 ^A	496.56 ^A	494.24 ^A	491.84 ^A	485.47 ^A	498.17 ^A	512.02 ^A
2012	499.95 ^A	492.37 ^A	509.74 ^A	503.96 ^A
Transportation and warehousing												
- 48-49												
2008	832.58	829.77	836.61	837.97	856.88	828.24	853.73	823.76	815.14	845.25	833.41	841.27
2009	840.91 ^A	848.14 ^A	840.45 ^A	849.19 ^A	823.10 ^A	819.53 ^A	834.18 ^A	807.39 ^A	811.41 ^A	805.18 ^A	808.32 ^A	792.18 ^A
2010	786.64 ^A	806.52 ^A	784.96 ^A	816.67 ^A	815.16 ^A	806.25 ^A	829.28 ^A	828.05 ^A	854.33 ^A	837.19 ^A	839.12 ^A	840.03 ^A
2011	833.56 ^A	841.36 ^A	850.08 ^A	824.75 ^A	838.76 ^A	836.46 ^A	869.62 ^A	867.54 ^A	831.46 ^A	849.75 ^A	861.55 ^A	864.74 ^A
2012	836.97 ^A	828.83 ^A	878.01 ^A	857.03 ^A
Information and cultural industries												
- 51												
2008	986.65	982.06	930.93	917.80	913.01	909.25	934.61	872.70	870.55	964.86	995.56	1,020.33
2009	1,023.04 ^A	1,028.64 ^A	1,022.94 ^A	1,033.36 ^A	1,081.19 ^A	1,046.10 ^A	970.72 ^A	1,029.50 ^A	1,052.86 ^A	951.41 ^A	994.64 ^A	970.59 ^A
2010	995.73 ^A	1,011.22 ^A	1,033.36 ^A	982.62 ^A	934.55 ^A	981.35 ^A	979.00 ^A	1,018.34 ^A	990.06 ^A	1,003.55 ^A	1,022.71 ^A	1,065.82 ^A
2011	1,128.43 ^A	1,021.22 ^A	1,029.70 ^A	995.92 ^A	1,002.36 ^A	1,003.71 ^A	1,043.78 ^A	1,082.95 ^A	1,072.97 ^A	1,049.28 ^A	1,065.53 ^A	1,033.75 ^A
2012	1,080.62 ^A	1,073.69 ^A	1,109.26 ^A	1,090.70 ^A
Finance and insurance - 52												
2008	930.72	917.97	913.92	929.37	924.43	928.88	933.68	922.42	943.38	917.23	919.88	910.78
2009	926.18 ^A	952.17 ^A	954.45 ^A	957.01 ^A	967.14 ^A	949.85 ^A	913.97 ^A	977.23 ^A	961.48 ^A	974.74 ^A	938.63 ^A	942.00 ^A
2010	986.59 ^A	990.27 ^A	978.16 ^A	976.70 ^A	970.41 ^A	940.61 ^A	990.26 ^A	998.96 ^A	988.10 ^A	1,006.95 ^A	1,027.17 ^A	1,029.35 ^A
2011	993.89 ^A	1,008.74 ^A	1,013.47 ^A	1,002.95 ^A	1,001.88 ^A	1,018.03 ^A	1,000.70 ^A	1,000.66 ^A	1,007.28 ^A	1,030.75 ^A	1,033.72 ^A	1,047.62 ^A
2012	1,052.03 ^A	995.32 ^A	1,001.17 ^A	1,026.73 ^A
Real estate and rental and leasing												
- 53												
2008	661.41	639.06	680.04	693.91	699.87	660.88	694.94	632.90	621.88	659.96	598.05	727.68
2009	670.78 ^B	646.57 ^A	616.47 ^A	638.47 ^A	610.32 ^A	663.20 ^A	685.71 ^A	629.35 ^A	620.45 ^A	650.45 ^B	673.75 ^A	692.83 ^A
2010	669.95 ^A	665.68 ^A	678.07 ^A	693.45 ^A	681.53 ^A	648.54 ^B	681.08 ^A	648.24 ^B	700.37 ^A	653.86 ^A	686.43 ^A	666.59 ^A
2011	655.10 ^A	684.74 ^B	687.37 ^A	645.58 ^A	638.85 ^A	710.88 ^A	695.54 ^A	639.49 ^A	658.37 ^A	656.34 ^A	671.34 ^A	704.39 ^A
2012	681.54 ^A	683.19 ^A	716.82 ^A	669.74 ^A
Professional, scientific and technical services - 54												
2008	1,067.76	1,029.30	1,053.79	1,041.93	1,073.63	1,036.17	1,054.12	1,000.43	1,019.36	1,051.63	1,046.70	1,054.83
2009	1,044.41 ^A	1,043.05 ^A	1,056.42 ^A	1,069.91 ^A	1,057.67 ^A	1,092.14 ^A	1,041.18 ^A	1,043.21 ^A	1,060.37 ^A	1,072.38 ^A	1,051.76 ^A	1,076.85 ^A
2010	1,093.41 ^A	1,107.49 ^A	1,111.06 ^A	1,101.28 ^A	1,095.30 ^A	1,121.48 ^A	1,084.24 ^A	1,065.91 ^A	1,104.54 ^A	1,103.45 ^A	1,118.06 ^A	1,158.43 ^A
2011	1,110.81 ^A	1,174.95 ^A	1,104.23 ^A	1,100.63 ^A	1,105.37 ^A	1,146.46 ^A	1,076.75 ^A	1,067.58 ^A	1,115.75 ^A	1,132.74 ^A	1,124.96 ^A	1,124.06 ^A
2012	1,122.69 ^A	1,129.02 ^A	1,160.76 ^A	1,169.92 ^A

Table 2-6 – continued

Seasonally adjusted estimates of average weekly earnings, for all employees, for selected industries — Quebec

Industry - NAICS	Jan.	Feb.	Mar.	Apr.	May	June	July	Aug.	Sept.	Oct.	Nov.	Dec.
	current dollars											
Management of companies and enterprises - 55												
2008	1,058.85	1,041.97	1,054.91	1,028.01	1,005.95	946.96	961.73	885.91	854.94	954.95	916.55	960.97
2009	929.38 ^A	985.97 ^A	929.03 ^A	947.77 ^A	942.82 ^A	948.34 ^A	972.64 ^A	973.81 ^A	1,050.63 ^A	1,020.32 ^A	1,041.04 ^A	1,075.32 ^B
2010	1,114.78 ^A	1,094.54 ^B	1,092.82 ^A	1,106.71 ^B	1,026.91 ^B	1,073.19 ^B	972.83 ^A	953.32 ^A	1,000.25 ^A	989.47 ^A	975.72 ^A	1,057.67 ^B
2011	1,047.47 ^A	1,078.98 ^A	981.75 ^A	985.71 ^A	1,006.45 ^A	1,013.32 ^B	939.39 ^A	962.06 ^A	986.79 ^B	984.58 ^A	966.96 ^A	1,014.30 ^A
2012	1,053.91 ^A	1,099.48 ^A	1,004.80 ^A	1,051.61 ^B
Administrative and support, waste management and remediation services - 56												
2008	600.24	575.68	585.26	589.85	593.83	617.48	630.79	588.97	583.66	626.46	588.87	595.55
2009	599.96 ^A	611.69 ^A	612.94 ^A	646.74 ^A	606.52 ^A	615.05 ^A	627.84 ^A	614.08 ^A	602.15 ^A	629.29 ^A	616.07 ^A	634.07 ^A
2010	606.18 ^A	628.41 ^A	636.21 ^A	657.80 ^A	662.27 ^A	680.84 ^A	677.43 ^A	676.84 ^A	647.87 ^A	627.42 ^A	656.63 ^A	709.41 ^A
2011	659.32 ^A	674.47 ^A	699.82 ^A	688.95 ^A	670.74 ^A	702.25 ^A	688.73 ^A	668.79 ^A	670.64 ^A	667.05 ^A	681.04 ^A	675.81 ^A
2012	657.65 ^A	667.09 ^A	679.29 ^A	685.33 ^A
Educational services - 61												
2008	818.38	811.28	802.83	810.59	854.88	839.73	804.94	797.89	809.47	829.53	809.77	802.69
2009	812.03 ^A	819.00 ^A	780.79 ^A	795.28 ^A	780.27 ^A	791.73 ^A	860.46 ^A	837.09 ^A	825.45 ^A	800.87 ^A	825.92 ^A	834.84 ^A
2010	831.49 ^A	821.72 ^A	837.05 ^A	836.40 ^A	872.14 ^A	937.77 ^A	819.64 ^A	843.95 ^A	828.07 ^A	850.89 ^A	848.25 ^A	819.03 ^A
2011	854.40 ^A	852.75 ^A	860.61 ^A	860.18 ^A	841.39 ^A	854.96 ^A	866.10 ^A	847.69 ^A	863.74 ^A	868.59 ^A	856.40 ^A	876.69 ^A
2012	876.27 ^A	896.93 ^A	880.85 ^A	863.58 ^A
Health care and social assistance - 62												
2008	696.93	677.22	698.29	696.35	683.15	683.60	747.39	694.65	693.85	712.15	697.73	697.97
2009	681.87 ^A	703.73 ^A	705.10 ^A	713.55 ^A	721.37 ^A	715.84 ^A	745.53 ^A	738.33 ^A	727.10 ^A	700.01 ^A	720.00 ^A	746.74 ^A
2010	693.91 ^A	705.85 ^A	707.31 ^A	705.43 ^A	721.97 ^A	730.41 ^A	720.67 ^A	711.75 ^A	710.69 ^A	701.32 ^A	727.51 ^A	737.44 ^A
2011	720.30 ^A	722.83 ^A	744.90 ^A	747.75 ^A	744.74 ^A	766.61 ^A	735.53 ^A	736.21 ^A	743.78 ^A	750.71 ^A	759.02 ^A	747.39 ^A
2012	717.50 ^A	734.77 ^A	728.06 ^A	739.83 ^A
Arts, entertainment and recreation - 71												
2008	528.28	498.73	549.12	520.23	500.18	501.30	515.95	482.17	500.91	504.91	501.29	499.47
2009	488.91 ^A	485.36 ^A	470.50 ^A	477.61 ^B	504.83 ^A	506.21 ^A	572.95 ^A	542.70 ^A	511.66 ^A	507.79 ^A	513.88 ^A	532.42 ^A
2010	538.26 ^A	557.52 ^A	551.25 ^A	561.38 ^A	549.10 ^A	568.58 ^A	544.29 ^A	555.71 ^A	576.16 ^A	551.54 ^A	586.73 ^A	558.51 ^A
2011	549.85 ^A	527.52 ^A	560.59 ^A	560.86 ^A	548.78 ^A	542.92 ^A	541.83 ^A	530.64 ^A	535.81 ^A	557.26 ^A	526.87 ^A	546.80 ^A
2012	539.32 ^A	541.12 ^A	545.83 ^A	522.23 ^A
Accommodation and food services - 72												
2008	330.15	317.38	330.18	342.31	329.20	317.18	340.02	321.16	328.47	342.21	325.69	318.59
2009	306.27 ^A	325.06 ^A	315.57 ^A	313.23 ^A	319.58 ^A	316.79 ^A	314.99 ^A	324.45 ^A	320.69 ^A	323.09 ^A	323.93 ^A	328.12 ^A
2010	328.30 ^A	325.20 ^A	327.79 ^A	329.84 ^A	339.77 ^A	346.07 ^A	345.77 ^A	358.22 ^A	364.60 ^A	360.87 ^A	349.16 ^A	356.06 ^A
2011	353.18 ^A	358.74 ^A	356.08 ^A	362.40 ^A	351.20 ^A	352.98 ^A	349.93 ^A	345.55 ^A	343.20 ^A	340.61 ^A	345.26 ^A	346.28 ^A
2012	342.36 ^A	347.26 ^A	355.95 ^A	346.20 ^A
Other services (except public administration) - 81												
2008	610.37	566.12	639.95	645.10	632.88	617.78	641.30	582.30	616.19	623.86	585.52	591.03
2009	584.25 ^A	606.27 ^A	612.16 ^A	606.60 ^A	604.83 ^A	657.53 ^A	687.62 ^A	597.99 ^A	595.69 ^A	604.80 ^A	616.47 ^A	647.29 ^A
2010	612.03 ^A	612.51 ^A	647.59 ^A	629.36 ^A	617.17 ^A	660.29 ^A	638.48 ^A	595.84 ^A	629.19 ^A	621.11 ^A	632.61 ^A	666.34 ^A
2011	623.83 ^A	609.99 ^A	633.54 ^A	646.51 ^A	637.98 ^A	667.21 ^A	621.56 ^A	615.39 ^A	634.76 ^A	637.09 ^A	644.90 ^A	683.32 ^A
2012	624.15 ^A	639.28 ^A	658.52 ^A	687.42 ^A
Public administration - 91												
2008	1,011.30	1,000.72	1,008.30	1,015.05	1,009.74	1,000.22	1,002.25	978.39	979.52	1,000.13	986.88	972.37
2009	957.93 ^A	990.03 ^A	1,002.80 ^A	1,008.00 ^A	1,010.24 ^A	1,015.77 ^A	1,006.98 ^A	1,000.00 ^A	1,006.99 ^A	994.33 ^A	975.16 ^A	990.87 ^A
2010	981.20 ^A	973.95 ^A	960.83 ^A	984.41 ^A	973.06 ^A	982.62 ^A	1,005.86 ^A	987.10 ^A	991.20 ^A	973.03 ^A	994.63 ^A	1,010.56 ^A
2011	995.69 ^A	1,026.80 ^A	990.59 ^A	966.33 ^A	983.31 ^A	991.71 ^A	995.53 ^A	1,010.56 ^A	1,004.43 ^A	1,012.79 ^A	1,024.18 ^A	1,017.09 ^A
2012	1,023.62 ^A	1,047.98 ^A	1,031.42 ^A	1,022.84 ^A

Table 2-7
Seasonally adjusted estimates of average weekly earnings, for all employees, for selected industries — Ontario

Industry - NAICS	Jan.	Feb.	Mar.	Apr.	May	June	July	Aug.	Sept.	Oct.	Nov.	Dec.
current dollars												
Industrial aggregate excluding unclassified businesses - 11-91N												
2008	828.40	834.11	831.74	836.20	838.14	840.83	837.73	840.39	840.01	846.03	848.65	835.68
2009	840.68 ^A	842.67 ^A	846.54 ^A	847.04 ^A	844.13 ^A	844.76 ^A	847.52 ^A	848.95 ^A	853.25 ^A	852.74 ^A	858.22 ^A	863.48 ^A
2010	863.67 ^A	871.93 ^A	870.10 ^A	872.38 ^A	874.85 ^A	877.98 ^A	885.61 ^A	891.28 ^A	901.43 ^A	887.64 ^A	894.29 ^A	894.54 ^A
2011	897.72 ^A	893.89 ^A	896.02 ^A	891.39 ^A	895.31 ^A	893.76 ^A	891.19 ^A	892.31 ^A	887.26 ^A	902.56 ^A	896.77 ^A	899.39 ^A
2012	899.08 ^A	892.72 ^A	898.37 ^A	910.23 ^A
Goods producing industries - 11-33N												
2008	1,036.58	1,044.29	1,028.79	1,047.64	1,050.68	1,056.82	1,050.29	1,039.40	1,041.02	1,037.88	1,041.71	1,003.53
2009	1,007.80 ^A	1,011.26 ^A	1,008.73 ^A	1,004.56 ^A	1,002.72 ^A	1,011.65 ^A	1,010.02 ^A	1,012.66 ^A	1,042.43 ^A	1,004.56 ^A	1,030.46 ^A	1,032.32 ^A
2010	1,044.21 ^A	1,061.22 ^A	1,047.00 ^A	1,028.71 ^A	1,046.29 ^A	1,049.89 ^A	1,060.35 ^A	1,079.87 ^A	1,065.20 ^A	1,063.64 ^A	1,065.10 ^A	1,061.06 ^A
2011	1,065.42 ^A	1,065.23 ^A	1,070.74 ^A	1,066.84 ^A	1,072.55 ^A	1,055.55 ^A	1,060.15 ^A	1,069.69 ^A	1,066.75 ^A	1,082.75 ^A	1,085.08 ^A	1,091.54 ^A
2012	1,087.99 ^A	1,083.90 ^A	1,084.51 ^A	1,106.80 ^A
Forestry, logging and support - 11N												
2008	936.89	961.26	894.59	900.33	896.21	896.03	915.44	973.47	893.55	898.77	851.91	931.57
2009	920.48 ^B	769.87 ^B	827.61 ^A	838.89 ^B	816.74 ^B	872.65 ^B	891.59 ^A	860.43 ^A	857.33 ^A	905.79 ^A	862.21 ^B	901.51 ^B
2010	946.86 ^B	987.59 ^B	860.64 ^A	1,159.69 ^B	963.35 ^A	936.19 ^A	881.88 ^B	1,000.71 ^A	937.63 ^A	914.54 ^B	935.44 ^A	922.25 ^A
2011	897.89 ^A	898.69 ^A	934.27 ^A	881.32 ^A	928.12 ^A	921.96 ^B	931.54 ^A	919.54 ^A	980.38 ^A	956.17 ^A	952.28 ^A	919.89 ^B
2012	912.45 ^A	836.15 ^A	873.65 ^B	816.00 ^B
Mining, quarrying, and oil and gas extraction - 21												
2008	1,398.93	1,319.08	1,358.38	1,471.75	1,442.10	1,383.67	1,423.27	1,390.38	1,350.49	1,393.14	1,362.62	1,311.48
2009	1,405.20 ^A	1,403.49 ^A	1,447.30 ^A	1,486.11 ^A	1,504.82 ^A	1,414.33 ^A	1,383.70 ^A	1,339.55 ^A	1,417.38 ^A	1,447.08 ^A	1,461.02 ^A	1,440.48 ^A
2010	1,527.19 ^A	1,602.19 ^A	1,592.64 ^A	1,484.46 ^A	1,501.65 ^A	1,436.16 ^A	1,473.39 ^A	1,498.60 ^A	1,576.32 ^A	1,519.45 ^A	1,507.64 ^A	1,414.83 ^A
2011	1,458.69 ^A	1,541.17 ^A	1,509.60 ^A	1,501.08 ^A	1,552.90 ^A	1,563.07 ^A	1,509.48 ^A	1,540.85 ^A	1,617.16 ^A	1,579.99 ^A	1,564.99 ^A	1,574.44 ^A
2012	1,622.05 ^A	1,633.14 ^A	1,695.23 ^A	1,647.52 ^A
Utilities - 22												
2008	1,545.45	1,572.93	1,500.45	1,515.58	1,552.65	1,590.51	1,544.56	1,492.95	1,507.80	1,542.02	1,563.91	1,599.71
2009	1,632.61 ^A	1,655.67 ^A	1,681.29 ^A	1,677.20 ^A	1,644.09 ^A	1,649.80 ^A	1,563.52 ^A	1,695.92 ^A	1,747.83 ^A	1,746.72 ^A	1,757.60 ^A	1,627.19 ^A
2010	1,708.81 ^A	1,694.08 ^A	1,768.30 ^A	1,668.90 ^A	1,670.42 ^A	1,633.24 ^A	1,707.21 ^A	1,601.59 ^A	1,683.64 ^A	1,633.87 ^A	1,695.12 ^A	1,700.36 ^A
2011	1,690.86 ^A	1,679.74 ^B	1,601.92 ^A	1,723.99 ^A	1,738.88 ^A	1,623.74 ^A	1,753.64 ^A	1,739.92 ^A	1,697.22 ^A	1,740.40 ^A	1,858.71 ^A	1,716.62 ^A
2012	1,706.61 ^A	1,768.16 ^A	1,735.08 ^A	1,774.49 ^A
Construction - 23												
2008	1,002.69	996.11	997.91	1,027.74	1,027.52	1,023.09	1,026.89	1,044.18	1,082.95	1,068.43	1,057.57	1,007.37
2009	1,041.63 ^A	1,054.01 ^A	1,035.24 ^A	1,030.88 ^A	1,017.37 ^A	1,037.14 ^A	1,040.13 ^A	1,000.12 ^A	1,007.53 ^A	1,021.22 ^A	1,017.88 ^A	1,032.81 ^A
2010	1,035.83 ^A	1,035.49 ^A	1,042.73 ^A	1,044.71 ^A	1,046.65 ^A	1,030.60 ^A	1,032.59 ^A	1,056.73 ^A	1,038.24 ^A	1,048.56 ^A	1,073.77 ^A	1,051.92 ^A
2011	1,050.82 ^A	1,022.75 ^A	1,086.69 ^A	1,046.39 ^A	1,051.32 ^A	1,082.07 ^A	1,066.34 ^A	1,070.59 ^A	1,079.68 ^A	1,050.17 ^A	1,064.77 ^A	1,104.32 ^A
2012	1,064.04 ^A	1,074.67 ^A	1,100.67 ^A	1,095.91 ^A
Manufacturing - 31-33												
2008	1,004.74	1,016.84	1,007.22	1,012.63	1,015.56	1,023.33	1,012.54	985.15	985.91	981.41	991.84	951.21
2009	940.79 ^A	937.35 ^A	944.33 ^A	932.44 ^A	933.26 ^A	939.03 ^A	942.58 ^A	947.30 ^A	1,000.69 ^A	932.38 ^A	973.56 ^A	977.43 ^A
2010	984.18 ^A	1,004.99 ^A	985.64 ^A	961.79 ^A	988.05 ^A	997.26 ^A	1,010.02 ^A	1,023.74 ^A	1,020.44 ^A	1,014.68 ^A	1,002.48 ^A	1,005.93 ^A
2011	1,011.46 ^A	1,014.02 ^A	1,013.75 ^A	1,013.94 ^A	1,014.96 ^A	974.96 ^A	987.26 ^A	987.26 ^A	997.89 ^A	1,029.63 ^A	1,019.54 ^A	1,021.17 ^A
2012	1,029.62 ^A	1,017.99 ^A	1,005.91 ^A	1,045.54 ^A
Non-durable goods - 311N												
2008
2009
2010
2011
2012
Durable goods - 321N												
2008
2009
2010
2011
2012

Table 2-7 – continued

Seasonally adjusted estimates of average weekly earnings, for all employees, for selected industries — Ontario

Industry - NAICS	Jan.	Feb.	Mar.	Apr.	May	June	July	Aug.	Sept.	Oct.	Nov.	Dec.
	current dollars											
Service producing industries												
- 41-91N												
2008	776.21	783.68	782.29	783.12	785.76	789.24	784.10	792.43	793.85	798.98	801.88	797.63
2009	802.65 ^A	805.72 ^A	809.54 ^A	810.33 ^A	809.52 ^A	809.27 ^A	811.21 ^A	814.42 ^A	815.88 ^A	819.10 ^A	820.40 ^A	827.67 ^A
2010	825.51 ^A	831.59 ^A	830.76 ^A	835.94 ^A	837.04 ^A	840.33 ^A	846.45 ^A	850.61 ^A	870.59 ^A	847.50 ^A	856.34 ^A	858.24 ^A
2011	861.73 ^A	856.26 ^A	857.04 ^A	849.93 ^A	856.11 ^A	857.58 ^A	853.29 ^A	853.94 ^A	852.87 ^A	861.07 ^A	854.74 ^A	856.97 ^A
2012	858.46 ^A	850.70 ^A	856.89 ^A	864.27 ^A
Trade - 41-45N												
2008	622.25	640.67	632.28	639.70	634.20	644.33	643.31	654.43	650.14	651.64	650.54	648.37
2009	652.63 ^A	671.26 ^A	663.18 ^A	640.45 ^A	652.13 ^A	659.73 ^A	672.57 ^A	653.20 ^A	651.16 ^A	662.19 ^A	647.10 ^A	673.20 ^A
2010	664.29 ^A	675.57 ^A	674.49 ^A	685.49 ^A	667.12 ^A	687.32 ^A	694.31 ^A	676.38 ^A	694.56 ^A	690.93 ^A	679.76 ^A	695.40 ^A
2011	678.77 ^A	706.42 ^A	713.18 ^A	680.66 ^A	696.66 ^A	689.55 ^A	704.33 ^A	698.34 ^A	686.05 ^A	696.34 ^A	694.91 ^A	704.61 ^A
2012	698.74 ^A	712.58 ^A	715.04 ^A	724.77 ^A
Wholesale trade - 41												
2008	991.36	1,027.71	1,002.64	994.38	974.10	991.34	969.65	993.53	1,008.72	1,033.03	1,009.65	1,020.22
2009	1,030.61 ^A	1,080.36 ^A	1,074.17 ^A	1,004.45 ^A	1,001.85 ^A	1,069.15 ^A	1,097.68 ^A	1,035.78 ^A	1,003.76 ^A	1,053.54 ^A	1,035.54 ^A	1,076.86 ^A
2010	1,086.74 ^A	1,086.77 ^A	1,095.63 ^A	1,096.18 ^A	1,054.62 ^A	1,086.57 ^A	1,111.25 ^A	1,066.08 ^A	1,122.67 ^A	1,103.06 ^A	1,098.67 ^A	1,117.79 ^A
2011	1,108.18 ^A	1,126.18 ^A	1,142.65 ^A	1,070.16 ^A	1,093.58 ^A	1,051.68 ^A	1,086.67 ^A	1,107.66 ^A	1,102.98 ^A	1,111.37 ^A	1,095.46 ^A	1,104.73 ^A
2012	1,112.68 ^A	1,139.46 ^A	1,134.33 ^A	1,150.02 ^A
Retail trade - 44-45												
2008	451.81	453.34	458.49	467.87	473.37	470.93	479.60	492.96	481.27	474.59	486.88	474.11
2009	484.40 ^A	480.55 ^A	475.16 ^A	469.13 ^A	490.72 ^A	463.35 ^A	468.21 ^A	476.23 ^A	491.52 ^A	487.56 ^A	477.85 ^A	489.73 ^A
2010	482.44 ^A	487.01 ^A	485.55 ^A	494.14 ^A	487.58 ^A	492.63 ^A	491.73 ^A	490.92 ^A	493.40 ^A	503.83 ^A	493.54 ^A	499.53 ^A
2011	487.40 ^A	506.83 ^A	514.84 ^A	492.36 ^A	509.13 ^A	510.02 ^A	512.16 ^A	502.22 ^A	488.67 ^A	504.00 ^A	514.07 ^A	516.41 ^A
2012	513.99 ^A	510.54 ^A	519.83 ^A	521.17 ^A
Transportation and warehousing												
- 48-49												
2008	873.16	885.06	873.11	870.22	879.47	862.77	873.91	865.79	853.21	865.19	879.94	869.22
2009	878.78 ^A	871.23 ^A	872.89 ^A	880.95 ^A	860.08 ^A	848.85 ^A	857.60 ^A	820.80 ^A	801.20 ^A	806.30 ^A	808.91 ^A	812.41 ^A
2010	795.83 ^A	810.24 ^A	826.96 ^A	850.20 ^A	849.50 ^A	846.28 ^A	880.58 ^A	875.48 ^A	883.28 ^A	877.19 ^A	886.07 ^A	892.34 ^A
2011	885.74 ^A	891.31 ^A	879.92 ^A	880.98 ^A	878.89 ^A	881.66 ^A	887.88 ^A	890.34 ^A	877.90 ^A	879.09 ^A	894.37 ^A	891.67 ^A
2012	866.58 ^A	826.10 ^A	897.42 ^A	910.45 ^A
Information and cultural industries												
- 51												
2008	1,009.97	1,041.87	1,017.97	1,015.35	1,011.54	1,037.93	1,026.34	1,029.30	1,024.06	1,001.01	1,069.48	1,086.74
2009	1,111.77 ^A	1,107.28 ^A	1,126.15 ^A	1,102.74 ^A	1,171.33 ^A	1,132.70 ^A	1,046.07 ^A	1,136.19 ^A	1,153.51 ^A	1,070.34 ^A	1,084.90 ^A	1,073.10 ^A
2010	1,088.65 ^A	1,117.07 ^A	1,109.37 ^A	1,069.08 ^A	1,042.07 ^A	1,069.38 ^A	1,094.78 ^A	1,136.53 ^A	1,111.10 ^A	1,114.30 ^A	1,133.85 ^A	1,133.84 ^A
2011	1,194.52 ^A	1,150.80 ^A	1,112.97 ^A	1,079.71 ^A	1,071.02 ^A	1,074.60 ^A	1,097.88 ^A	1,091.85 ^A	1,071.28 ^A	1,069.14 ^A	1,060.66 ^A	1,082.65 ^A
2012	1,127.97 ^A	1,119.10 ^A	1,087.84 ^A	1,080.10 ^A
Finance and insurance - 52												
2008	1,049.25	1,043.50	1,039.57	1,045.41	1,049.02	1,050.99	1,037.50	1,040.73	1,055.98	1,040.40	1,052.42	1,060.43
2009	1,102.72 ^A	1,150.09 ^A	1,131.82 ^A	1,127.74 ^A	1,133.26 ^A	1,107.45 ^A	1,081.27 ^A	1,110.97 ^A	1,026.59 ^A	1,086.64 ^A	1,071.26 ^A	1,100.22 ^A
2010	1,136.72 ^A	1,161.55 ^A	1,056.11 ^A	1,071.13 ^A	1,055.95 ^A	1,060.55 ^A	1,065.84 ^A	1,106.44 ^A	1,099.31 ^A	1,088.27 ^A	1,122.03 ^A	1,105.81 ^A
2011	1,126.82 ^A	1,136.51 ^A	1,122.73 ^A	1,070.90 ^A	1,104.40 ^A	1,114.36 ^A	1,103.82 ^A	1,057.97 ^A	1,039.68 ^A	1,116.89 ^A	1,116.06 ^A	1,157.68 ^A
2012	1,196.92 ^A	1,110.02 ^A	1,074.89 ^A	1,125.80 ^A
Real estate and rental and leasing												
- 53												
2008	765.96	767.11	792.59	784.18	798.56	790.75	811.23	817.53	795.05	820.81	721.13	824.12
2009	808.01 ^A	801.34 ^A	771.64 ^A	785.43 ^A	779.67 ^A	813.56 ^A	780.66 ^A	773.61 ^A	779.33 ^B	795.63 ^A	824.03 ^A	838.81 ^A
2010	847.37 ^A	847.91 ^A	865.88 ^A	882.20 ^A	882.33 ^A	882.31 ^A	875.94 ^A	845.59 ^A	909.40 ^A	881.64 ^B	914.39 ^A	869.87 ^A
2011	878.98 ^A	867.00 ^A	897.93 ^A	763.13 ^A	834.12 ^A	882.55 ^A	874.86 ^A	887.76 ^A	883.03 ^A	867.42 ^A	869.37 ^A	914.08 ^A
2012	865.66 ^A	899.28 ^A	909.63 ^A	879.91 ^A
Professional, scientific and technical services - 54												
2008	1,128.24	1,138.70	1,117.95	1,107.59	1,129.73	1,118.36	1,093.44	1,095.05	1,096.13	1,142.12	1,133.87	1,133.99
2009	1,157.83 ^A	1,173.12 ^A	1,150.05 ^A	1,171.67 ^A	1,159.84 ^A	1,171.90 ^A	1,129.02 ^A	1,156.15 ^A	1,144.16 ^A	1,151.56 ^A	1,171.07 ^A	1,203.47 ^A
2010	1,217.71 ^A	1,209.62 ^A	1,202.79 ^A	1,194.30 ^A	1,211.60 ^A	1,218.01 ^A	1,201.69 ^A	1,199.04 ^A	1,226.37 ^A	1,229.28 ^A	1,243.11 ^A	1,291.01 ^A
2011	1,279.31 ^A	1,240.82 ^A	1,209.56 ^A	1,267.40 ^A	1,250.01 ^A	1,291.98 ^A	1,200.80 ^A	1,178.96 ^A	1,272.19 ^A	1,275.74 ^A	1,252.47 ^A	1,233.38 ^A
2012	1,256.86 ^A	1,248.42 ^A	1,258.18 ^A	1,276.75 ^A

Table 2-7 – continued

Seasonally adjusted estimates of average weekly earnings, for all employees, for selected industries — Ontario

Industry - NAICS	Jan.	Feb.	Mar.	Apr.	May	June	July	Aug.	Sept.	Oct.	Nov.	Dec.
	current dollars											
Management of companies and enterprises - 55												
2008	1,143.59	1,169.51	1,156.92	1,135.27	1,062.65	1,066.15	1,049.42	1,032.97	983.58	1,003.83	1,001.80	1,046.98
2009	1,073.86 ^A	1,169.48 ^B	1,184.93 ^A	1,141.56 ^A	1,077.56 ^A	1,151.74 ^A	1,189.76 ^A	1,163.86 ^A	1,176.33 ^A	1,185.75 ^A	1,221.29 ^B	1,145.07 ^B
2010	1,226.42 ^A	1,336.94 ^B	1,255.77 ^B	1,257.04 ^B	1,129.75 ^A	1,206.63 ^B	1,158.08 ^B	1,100.43 ^B	1,147.96 ^A	1,060.87 ^B	1,066.78 ^A	1,159.70 ^B
2011	1,122.18 ^A	1,133.11 ^B	1,137.26 ^B	1,208.31 ^A	1,101.90 ^A	1,078.51 ^B	1,108.04 ^A	1,124.58 ^A	1,088.54 ^A	1,108.00 ^A	1,095.85 ^A	1,142.67 ^B
2012	1,159.17 ^A	1,095.32 ^A	1,093.58 ^A	1,130.68 ^A
Administrative and support, waste management and remediation services - 56												
2008	663.23	679.16	656.97	660.68	681.74	720.04	701.82	702.52	695.90	723.98	689.88	673.31
2009	711.23 ^A	667.72 ^A	665.62 ^A	696.22 ^A	628.30 ^A	659.59 ^A	672.91 ^A	654.04 ^A	691.28 ^A	680.91 ^A	703.21 ^A	698.31 ^A
2010	660.78 ^A	707.72 ^A	718.55 ^A	722.60 ^A	725.05 ^A	715.61 ^A	747.90 ^A	734.78 ^A	710.90 ^A	704.51 ^A	704.75 ^A	732.06 ^A
2011	708.32 ^A	733.94 ^A	726.76 ^A	718.31 ^A	712.91 ^A	708.28 ^A	713.64 ^A	740.45 ^A	732.78 ^A	730.07 ^A	706.17 ^A	703.98 ^A
2012	682.53 ^A	703.85 ^A	730.88 ^A	727.20 ^A
Educational services - 61												
2008	856.22	877.59	880.10	884.43	885.36	885.22	876.35	880.32	887.23	897.62	915.79	897.99
2009	892.40 ^A	879.85 ^A	887.69 ^A	888.86 ^A	887.70 ^A	873.56 ^A	947.93 ^A	935.61 ^A	943.56 ^A	946.05 ^A	952.37 ^A	956.18 ^A
2010	961.94 ^A	965.52 ^A	976.97 ^A	976.84 ^A	983.29 ^A	996.26 ^A	990.46 ^A	995.20 ^A	1,058.99 ^A	987.43 ^A	998.66 ^A	966.19 ^A
2011	1,023.87 ^A	1,034.19 ^A	1,002.51 ^A	1,004.47 ^A	1,010.34 ^A	1,026.97 ^A	1,009.67 ^A	1,080.32 ^A	988.49 ^A	1,013.86 ^A	1,003.64 ^A	1,015.18 ^A
2012	1,024.59 ^A	1,025.24 ^A	993.23 ^A	1,026.58 ^B
Health care and social assistance - 62												
2008	753.73	778.47	775.76	769.67	763.24	777.91	774.93	790.88	817.50	799.66	812.99	777.99
2009	771.86 ^A	782.56 ^A	801.42 ^A	820.11 ^A	819.06 ^A	811.24 ^A	785.32 ^A	793.84 ^A	817.66 ^A	807.63 ^A	819.02 ^A	813.39 ^A
2010	818.08 ^A	821.52 ^A	820.08 ^A	804.98 ^A	833.06 ^A	830.88 ^A	829.13 ^A	855.68 ^A	859.33 ^A	836.85 ^A	839.65 ^A	849.46 ^A
2011	863.87 ^A	840.63 ^A	858.13 ^A	857.88 ^A	844.91 ^A	846.37 ^A	840.60 ^A	823.08 ^A	836.17 ^A	851.91 ^A	825.58 ^A	814.83 ^A
2012	834.00 ^A	839.59 ^A	843.08 ^A	846.56 ^A
Arts, entertainment and recreation - 71												
2008	517.57	510.53	519.34	529.28	505.62	512.86	499.75	502.29	502.73	504.73	515.06	538.22
2009	522.50 ^A	508.68 ^A	506.04 ^A	502.79 ^A	525.29 ^A	529.46 ^A	547.11 ^A	557.86 ^A	550.45 ^A	544.03 ^B	534.75 ^B	526.12 ^A
2010	537.62 ^A	581.29 ^A	561.74 ^A	555.84 ^A	538.29 ^A	573.13 ^A	572.43 ^A	579.21 ^A	568.63 ^A	573.64 ^A	567.28 ^A	609.98 ^A
2011	615.65 ^A	610.53 ^A	569.56 ^A	604.91 ^A	581.71 ^A	549.83 ^A	570.97 ^A	550.60 ^A	556.32 ^A	563.31 ^A	552.94 ^A	554.68 ^A
2012	548.34 ^A	546.45 ^A	541.63 ^A	541.14 ^A
Accommodation and food services - 72												
2008	307.73	322.69	310.22	314.67	317.45	323.52	327.76	326.56	321.59	323.74	310.39	327.22
2009	314.13 ^A	327.16 ^A	317.93 ^A	321.70 ^A	322.82 ^A	320.03 ^A	311.62 ^A	333.58 ^A	328.34 ^A	334.53 ^A	324.23 ^A	338.03 ^A
2010	323.93 ^A	341.53 ^A	325.51 ^A	332.33 ^A	343.22 ^A	350.10 ^A	349.77 ^A	348.96 ^A	358.45 ^A	337.61 ^A	347.50 ^A	359.23 ^A
2011	347.33 ^A	346.68 ^A	342.81 ^A	345.82 ^A	342.31 ^A	347.28 ^A	350.21 ^A	353.17 ^A	357.74 ^A	340.96 ^A	339.26 ^A	355.62 ^A
2012	334.23 ^A	344.31 ^A	331.84 ^A	341.35 ^A
Other services (except public administration) - 81												
2008	694.75	693.26	686.88	695.61	706.46	711.63	691.71	687.69	675.08	686.46	691.62	705.70
2009	704.78 ^A	726.96 ^A	719.60 ^A	716.40 ^A	723.86 ^A	713.44 ^A	754.17 ^A	719.06 ^A	713.74 ^A	735.62 ^A	716.55 ^A	757.96 ^A
2010	723.86 ^A	729.10 ^A	742.87 ^A	765.00 ^A	724.34 ^A	761.89 ^A	735.77 ^A	693.16 ^A	730.72 ^A	717.28 ^A	723.86 ^A	768.89 ^A
2011	748.63 ^A	723.20 ^A	728.12 ^A	750.58 ^A	731.39 ^A	772.53 ^A	707.03 ^A	723.07 ^A	722.65 ^A	729.15 ^A	748.52 ^A	778.51 ^A
2012	746.60 ^A	762.63 ^A	732.27 ^A	749.68 ^A
Public administration - 91												
2008	1,112.49	1,090.94	1,093.85	1,101.59	1,086.57	1,081.06	1,084.48	1,062.55	1,064.80	1,076.28	1,085.24	1,112.10
2009	1,090.53 ^A	1,114.85 ^A	1,119.02 ^A	1,109.11 ^A	1,091.89 ^A	1,128.44 ^A	1,125.35 ^A	1,132.04 ^A	1,135.87 ^A	1,142.49 ^A	1,140.88 ^A	1,148.39 ^A
2010	1,139.19 ^A	1,148.41 ^A	1,142.32 ^A	1,165.05 ^A	1,161.28 ^A	1,138.10 ^A	1,161.43 ^A	1,177.26 ^A	1,210.44 ^A	1,156.66 ^A	1,184.03 ^A	1,167.78 ^A
2011	1,179.40 ^A	1,180.23 ^A	1,176.84 ^A	1,180.79 ^A	1,180.28 ^A	1,180.38 ^A	1,196.39 ^A	1,190.97 ^A	1,189.47 ^A	1,194.42 ^A	1,189.12 ^A	1,206.78 ^A
2012	1,198.82 ^A	1,187.46 ^A	1,199.32 ^A	1,185.32 ^A

Table 2-8
Seasonally adjusted estimates of average weekly earnings, for all employees, for selected industries — Manitoba

Industry - NAICS	Jan.	Feb.	Mar.	Apr.	May	June	July	Aug.	Sept.	Oct.	Nov.	Dec.
	current dollars											
Industrial aggregate excluding unclassified businesses - 11-91N												
2008	731.54	752.03	743.31	751.72	753.36	747.09	744.28	754.90	749.54	749.72	754.65	762.29
2009	768.16 ^A	766.50 ^A	771.24 ^A	761.03 ^A	764.67 ^A	766.87 ^A	774.52 ^A	770.29 ^A	781.67 ^A	782.71 ^A	776.81 ^A	771.07 ^A
2010	770.28 ^A	775.86 ^A	776.16 ^A	780.14 ^A	781.38 ^A	783.29 ^A	789.15 ^A	787.73 ^A	791.14 ^A	797.27 ^A	797.02 ^A	805.60 ^A
2011	804.00 ^A	802.30 ^A	802.16 ^A	808.85 ^A	812.03 ^A	808.59 ^A	808.59 ^A	815.36 ^A	807.30 ^A	807.33 ^A	811.88 ^A	808.78 ^A
2012	821.04 ^A	807.42 ^A	824.98 ^A	825.95 ^A
Goods producing industries - 11-33N												
2008	861.90	901.20	885.40	916.61	925.35	906.29	905.04	919.58	903.32	915.16	905.56	896.99
2009	899.70 ^A	903.93 ^A	911.90 ^A	902.61 ^A	910.14 ^A	908.69 ^A	922.63 ^A	902.40 ^A	927.31 ^A	910.16 ^A	931.06 ^A	932.82 ^A
2010	931.36 ^A	938.34 ^A	938.46 ^A	938.24 ^A	930.68 ^A	917.33 ^A	941.99 ^A	943.87 ^A	938.87 ^A	953.67 ^A	946.72 ^A	970.30 ^A
2011	968.46 ^A	967.12 ^A	993.46 ^A	969.96 ^A	965.05 ^A	974.39 ^A	967.80 ^A	989.17 ^A	986.92 ^A	990.33 ^A	988.67 ^A	969.66 ^A
2012	993.03 ^A	980.34 ^A	1,013.84 ^A	999.87 ^A
Construction - 23												
2008	833.22	889.47	866.29	871.30	868.55	888.73	897.53	943.11	976.40	972.65	917.56	939.65
2009	902.26 ^A	968.41 ^A	974.02 ^A	922.75 ^A	904.37 ^A	944.48 ^A	936.94 ^A	890.18 ^A	936.68 ^A	921.99 ^A	963.47 ^A	925.92 ^A
2010	946.60 ^A	958.44 ^A	921.34 ^A	932.07 ^A	866.31 ^A	922.06 ^A	902.06 ^A	900.36 ^A	923.48 ^A	939.35 ^A	898.84 ^A	964.24 ^A
2011	967.49 ^A	965.95 ^A	1,056.79 ^A	923.23 ^A	916.33 ^A	991.30 ^A	957.23 ^A	994.74 ^A	982.24 ^A	972.04 ^A	945.09 ^A	963.64 ^A
2012	985.41 ^A	968.29 ^A	1,044.89 ^A	941.04 ^A
Manufacturing - 31-33												
2008	833.71	880.00	854.38	883.95	877.91	856.85	843.21	853.39	819.89	843.33	841.24	834.04
2009	850.30 ^A	840.56 ^A	837.68 ^A	836.37 ^A	828.41 ^A	823.98 ^A	848.99 ^A	832.60 ^A	857.33 ^A	842.61 ^A	845.12 ^A	852.83 ^A
2010	858.63 ^A	876.77 ^A	890.97 ^A	867.49 ^A	864.90 ^A	841.44 ^A	877.32 ^A	881.34 ^A	868.00 ^A	903.70 ^A	900.59 ^A	920.53 ^A
2011	911.44 ^A	920.65 ^A	916.14 ^A	931.73 ^A	887.57 ^A	886.61 ^A	877.66 ^A	894.07 ^A	905.99 ^A	931.58 ^A	933.45 ^A	900.83 ^A
2012	930.87 ^A	914.62 ^A	943.39 ^A	951.98 ^A
Non-durable goods - 311N												
2008
2009
2010
2011
2012
Durable goods - 321N												
2008
2009
2010
2011
2012
Service producing industries - 41-91N												
2008	700.28	718.52	711.21	716.52	717.45	713.45	710.77	720.05	717.23	718.80	724.31	735.06
2009	739.93 ^A	738.39 ^A	742.15 ^A	733.79 ^A	736.64 ^A	738.30 ^A	745.97 ^A	745.35 ^A	753.35 ^A	761.76 ^A	747.69 ^A	740.21 ^A
2010	738.27 ^A	744.34 ^A	743.15 ^A	749.74 ^A	752.89 ^A	755.90 ^A	759.82 ^A	757.29 ^A	762.56 ^A	770.15 ^A	768.67 ^A	773.05 ^A
2011	770.62 ^A	769.90 ^A	762.60 ^A	776.43 ^A	782.33 ^A	774.79 ^A	777.39 ^A	780.50 ^A	772.12 ^A	774.10 ^A	777.58 ^A	776.85 ^A
2012	786.20 ^A	774.91 ^A	786.28 ^A	791.91 ^A
Trade - 41-45N												
2008	539.03	558.49	553.61	560.15	555.30	560.54	563.50	578.18	574.36	563.21	569.44	580.76
2009	582.66 ^A	588.91 ^A	585.20 ^A	568.87 ^A	591.02 ^A	578.03 ^A	579.12 ^A	582.27 ^A	595.54 ^A	604.58 ^A	596.75 ^A	602.92 ^A
2010	596.09 ^A	612.32 ^A	607.15 ^A	623.06 ^A	595.51 ^A	593.91 ^A	617.37 ^A	608.32 ^A	605.64 ^A	600.50 ^A	601.48 ^A	617.17 ^A
2011	598.16 ^A	618.48 ^A	619.48 ^A	608.51 ^A	640.07 ^A	630.73 ^A	640.23 ^A	627.59 ^A	641.11 ^A	643.71 ^A	634.63 ^A	649.75 ^A
2012	655.99 ^A	646.76 ^A	647.72 ^A	648.04 ^A
Wholesale trade - 41												
2008	863.72	922.46	889.51	874.61	862.72	873.41	849.23	875.70	903.75	886.84	876.16	921.15
2009	896.09 ^A	941.33 ^A	895.10 ^A	886.75 ^A	898.12 ^A	893.01 ^A	869.61 ^A	867.36 ^A	869.47 ^A	889.67 ^A	888.27 ^A	912.46 ^A
2010	925.48 ^A	936.05 ^A	955.50 ^A	935.30 ^A	894.87 ^A	880.21 ^A	946.77 ^A	912.93 ^A	911.93 ^A	907.20 ^A	933.52 ^A	957.76 ^A
2011	921.99 ^A	939.54 ^A	968.03 ^A	903.60 ^A	958.57 ^A	946.16 ^A	968.60 ^A	946.95 ^A	1,026.86 ^A	1,021.71 ^A	980.16 ^A	1,034.09 ^A
2012	1,037.75 ^A	1,024.54 ^A	1,022.52 ^A	988.61 ^A

Table 2-8 – continued

Seasonally adjusted estimates of average weekly earnings, for all employees, for selected industries — Manitoba

Industry - NAICS	Jan.	Feb.	Mar.	Apr.	May	June	July	Aug.	Sept.	Oct.	Nov.	Dec.
	current dollars											
Retail trade - 44-45												
2008	432.55	437.91	441.50	454.32	453.19	457.98	469.96	479.73	466.19	456.84	469.37	470.46
2009	480.27 ^A	470.90 ^A	480.42 ^A	460.92 ^A	487.82 ^A	473.03 ^A	479.72 ^A	483.48 ^A	502.33 ^A	507.42 ^A	499.66 ^A	500.65 ^A
2010	488.34 ^A	502.67 ^A	489.91 ^A	517.75 ^A	494.49 ^A	496.79 ^A	503.01 ^A	503.13 ^A	499.52 ^A	495.01 ^A	487.31 ^A	499.93 ^A
2011	485.18 ^A	499.78 ^A	493.62 ^A	499.56 ^A	521.61 ^A	515.41 ^A	519.13 ^A	508.68 ^A	499.49 ^A	507.40 ^A	511.20 ^A	514.03 ^A
2012	519.76 ^A	509.99 ^A	513.18 ^A	526.29 ^A
Transportation and warehousing - 48-49												
2008	811.86	842.70	836.94	836.82	838.94	825.08	827.39	805.43	824.16	832.46	841.58	856.18
2009	852.43 ^A	911.47 ^A	889.56 ^A	862.65 ^A	870.90 ^A	853.27 ^A	842.30 ^A	813.47 ^A	842.26 ^A	831.20 ^A	827.71 ^A	831.60 ^A
2010	835.06 ^A	864.64 ^A	878.62 ^A	895.33 ^A	896.31 ^A	878.69 ^A	886.21 ^A	863.39 ^A	887.67 ^A	904.35 ^A	889.37 ^A	909.67 ^A
2011	914.85 ^A	922.97 ^A	943.83 ^A	937.14 ^A	933.66 ^A	892.30 ^A	925.99 ^A	920.80 ^A	910.46 ^A	937.39 ^A	938.44 ^A	917.03 ^A
2012	895.31 ^A	884.65 ^A	984.66 ^A	922.04 ^A
Information and cultural industries - 51												
2008	911.90	968.11	934.32	883.27	861.42	888.54	879.69	857.73	937.26	920.11	941.48	1,044.80
2009	1,102.14 ^A	1,115.66 ^A	1,128.74 ^A	1,083.50 ^A	1,122.01 ^A	1,053.51 ^A	986.38 ^A	1,037.78 ^A	1,095.44 ^A	995.90 ^A	1,039.04 ^A	991.85 ^A
2010	1,019.36 ^A	1,069.84 ^A	1,004.32 ^A	965.60 ^A	960.39 ^A	1,001.34 ^A	1,023.14 ^A	1,031.24 ^A	1,012.20 ^A	1,043.08 ^A	1,047.08 ^A	1,020.43 ^A
2011	1,092.62 ^A	1,010.68 ^A	976.24 ^A	946.21 ^A	964.27 ^A	961.57 ^A	1,000.06 ^A	1,034.12 ^A	990.97 ^B	1,009.59 ^B	1,020.06 ^A	999.18 ^A
2012	1,051.13 ^A	991.98 ^A	1,055.33 ^A	1,071.01 ^A
Finance and insurance - 52												
2008	937.97	933.65	918.85	933.54	919.48	942.25	909.33	924.55	945.05	893.92	927.67	932.20
2009	953.82 ^A	1,037.62 ^A	1,007.46 ^A	1,059.18 ^A	973.14 ^A	1,026.54 ^A	962.46 ^A	1,006.14 ^A	970.18 ^A	1,006.30 ^A	998.15 ^A	955.27 ^A
2010	975.39 ^A	1,006.15 ^A	972.95 ^A	945.48 ^A	951.20 ^A	969.29 ^A	954.61 ^A	1,004.33 ^A	1,003.87 ^A	1,012.83 ^A	1,027.37 ^A	1,028.97 ^A
2011	1,028.67 ^A	1,049.24 ^A	1,034.21 ^A	998.03 ^A	1,017.29 ^A	1,031.59 ^A	1,033.15 ^A	989.21 ^A	961.85 ^A	1,022.75 ^A	1,027.92 ^A	1,037.67 ^A
2012	1,085.79 ^A	1,039.16 ^A	1,009.50 ^A	1,047.00 ^A
Real estate and rental and leasing - 53												
2008	712.26	687.87	714.90	707.06	707.00	736.69	726.62	706.74	685.31	699.72	636.24	708.63
2009	669.64 ^A	665.82 ^A	619.53 ^B	617.33 ^A	655.88 ^A	704.72 ^A	682.58 ^B	666.60 ^A	684.52 ^A	696.95 ^A	732.14 ^A	715.07 ^A
2010	720.41 ^A	721.36 ^A	726.07 ^A	712.14 ^A	740.17 ^A	777.42 ^A	737.86 ^B	608.57 ^B	671.25 ^B	703.81 ^A	687.37 ^B	730.49 ^B
2011	576.88 ^C	663.29 ^B	662.06 ^B	584.19 ^C	734.11 ^A	799.02 ^A	797.62 ^B	792.75 ^A	800.22 ^A	790.63 ^B	796.34 ^B	804.46 ^B
2012	750.88 ^A	784.27 ^A	767.49 ^B	769.99 ^A
Professional, scientific and technical services - 54												
2008	956.82	965.28	972.16	985.32	1,001.45	984.90	983.02	974.36	995.91	991.70	980.36	949.82
2009	1,020.07 ^A	1,006.71 ^A	993.48 ^A	989.44 ^A	989.07 ^A	1,002.87 ^A	980.34 ^A	955.56 ^A	999.78 ^A	1,017.80 ^A	1,052.63 ^A	1,007.69 ^A
2010	981.44 ^A	983.14 ^A	1,003.14 ^A	1,004.27 ^A	1,014.33 ^A	993.01 ^A	1,051.74 ^A	1,041.31 ^A	1,028.72 ^A	1,047.45 ^A	1,017.22 ^A	1,042.07 ^A
2011	1,048.21 ^A	1,107.78 ^A	1,019.81 ^A	1,051.94 ^A	1,080.42 ^A	1,092.19 ^A	1,091.66 ^A	1,083.19 ^A	1,095.15 ^A	1,065.25 ^A	1,094.87 ^A	1,047.21 ^A
2012	1,121.44 ^A	1,080.26 ^A	1,091.46 ^A	1,134.07 ^A
Management of companies and enterprises - 55												
2008	1,029.21	1,069.94	1,041.40	1,003.98	1,011.18	980.77	902.97	875.41	853.05	973.20	889.76	914.74
2009	1,045.10 ^C	844.94 ^A	872.38 ^A	946.12 ^A	918.68 ^B	944.76 ^A	842.08 ^B	953.07 ^A	906.31 ^A	900.24 ^A	914.21 ^B	776.25 ^D
2010	793.64 ^B	792.49 ^B	726.49 ^C	776.01 ^B	882.71 ^B	862.09 ^B	766.22 ^B	746.91 ^B	800.84 ^B	924.18 ^B	1,049.63 ^D	1,017.60 ^C
2011	891.59 ^B	1,022.43 ^C	800.55 ^C	945.90 ^A	1,092.53 ^B	936.74 ^B	1,022.28 ^B	995.47 ^B	939.51 ^B	955.19 ^B	828.78 ^A	933.20 ^A
2012	913.43 ^A	913.00 ^A	894.16 ^A	963.48 ^A
Administrative and support, waste management and remediation services - 56												
2008	652.15	668.06	627.66	656.02	635.60	678.01	650.27	675.08	667.48	691.38	685.83	736.99
2009	660.44 ^A	660.73 ^A	648.30 ^A	682.08 ^A	680.20 ^B	633.95 ^A	705.86 ^A	652.09 ^A	629.06 ^A	668.42 ^A	666.43 ^A	678.73 ^A
2010	636.47 ^A	656.55 ^A	676.42 ^A	664.69 ^A	706.52 ^A	704.30 ^A	718.76 ^A	675.17 ^A	720.24 ^B	732.74 ^B	677.45 ^A	745.89 ^A
2011	773.04 ^B	716.19 ^A	701.30 ^A	706.43 ^A	725.68 ^A	725.20 ^A	758.24 ^A	762.97 ^A	740.96 ^A	700.88 ^A	681.29 ^A	743.48 ^A
2012	708.87 ^A	704.98 ^A	696.94 ^A	700.35 ^A
Educational services - 61												
2008	826.27	840.70	845.20	849.86	866.50	829.88	786.04	792.52	792.72	800.15	805.91	805.96
2009	815.12 ^A	776.30 ^A	805.69 ^A	762.75 ^A	759.63 ^A	787.84 ^A	883.01 ^A	879.00 ^A	923.99 ^A	956.30 ^A	776.47 ^A	791.45 ^A
2010	812.46 ^A	824.18 ^A	828.56 ^A	830.67 ^A	862.53 ^A	889.92 ^A	894.18 ^A	919.27 ^A	915.32 ^A	887.77 ^A	906.67 ^A	869.03 ^A
2011	861.40 ^A	875.08 ^A	859.68 ^A	891.38 ^A	879.20 ^A	862.47 ^A	864.79 ^A	899.44 ^A	843.27 ^A	836.48 ^A	804.60 ^A	828.68 ^A
2012	838.83 ^A	844.29 ^A	857.57 ^A	866.90 ^A

Table 2-8 – continued

Seasonally adjusted estimates of average weekly earnings, for all employees, for selected industries — Manitoba

Industry - NAICS	Jan.	Feb.	Mar.	Apr.	May	June	July	Aug.	Sept.	Oct.	Nov.	Dec.
	current dollars											
Health care and social assistance - 62												
2008	672.45	705.51	691.79	679.91	692.46	678.47	703.14	709.56	696.69	716.00	710.73	728.07
2009	729.18 ^A	729.67 ^A	735.17 ^A	726.07 ^A	738.48 ^A	740.17 ^A	737.66 ^A	733.54 ^A	740.74 ^A	726.17 ^A	733.57 ^A	739.06 ^A
2010	711.53 ^A	723.99 ^A	711.14 ^A	707.68 ^A	722.59 ^A	705.80 ^A	714.06 ^A	722.47 ^A	715.74 ^A	752.55 ^A	730.67 ^A	740.14 ^A
2011	740.07 ^A	725.83 ^A	731.83 ^A	780.17 ^A	745.64 ^A	715.92 ^A	722.02 ^A	732.06 ^A	741.60 ^A	749.57 ^A	756.44 ^A	742.72 ^A
2012	738.77 ^A	730.17 ^A	749.19 ^A	762.85 ^A
Arts, entertainment and recreation - 71												
2008	480.26	497.57	535.25	520.77	497.64	511.42	496.61	492.54	487.05	477.21	475.44	512.37
2009	515.21 ^A	494.21 ^A	488.01 ^A	492.29 ^A	507.65 ^A	504.17 ^A	520.58 ^A	513.85 ^A	512.41 ^A	514.07 ^A	515.73 ^A	504.55 ^A
2010	508.40 ^A	511.62 ^A	508.74 ^A	518.98 ^A	530.70 ^A	510.24 ^A	558.11 ^A	549.70 ^A	543.30 ^A	547.32 ^A	552.14 ^A	546.32 ^A
2011	548.70 ^A	541.45 ^A	549.88 ^A	546.85 ^A	548.80 ^A	543.23 ^A	543.20 ^A	557.78 ^B	565.09 ^A	587.50 ^A	689.73 ^B	645.34 ^B
2012	657.65 ^B	646.61 ^A	650.80 ^A	620.48 ^B
Accommodation and food services - 72												
2008	280.95	295.34	299.13	301.15	293.42	298.04	305.04	309.13	308.16	310.20	297.38	289.88
2009	302.66 ^A	289.54 ^A	300.62 ^A	285.78 ^A	297.72 ^A	298.89 ^A	303.10 ^A	289.93 ^A	299.02 ^A	312.52 ^A	287.63 ^A	298.10 ^A
2010	294.18 ^A	306.19 ^A	293.20 ^A	317.62 ^A	316.40 ^B	303.78 ^A	304.99 ^A	310.36 ^A	305.00 ^A	318.93 ^A	304.29 ^B	332.88 ^A
2011	323.03 ^B	315.08 ^A	310.68 ^B	311.10 ^B	322.21 ^A	319.97 ^A	310.38 ^A	317.48 ^A	315.90 ^A	309.33 ^A	319.60 ^A	315.74 ^A
2012	324.44 ^A	335.41 ^A	339.40 ^A	345.86 ^A
Other services (except public administration) - 81												
2008	593.09	607.76	611.32	621.82	627.39	649.15	622.75	642.79	630.65	619.91	609.70	620.27
2009	636.36 ^A	616.07 ^A	643.47 ^A	622.88 ^A	629.41 ^A	646.18 ^A	659.86 ^A	623.07 ^A	627.34 ^A	631.03 ^A	612.32 ^A	642.83 ^A
2010	626.26 ^A	619.38 ^A	646.21 ^A	653.94 ^A	653.42 ^A	701.26 ^A	684.48 ^A	608.29 ^A	638.59 ^A	655.03 ^A	650.02 ^A	662.21 ^A
2011	657.82 ^A	612.40 ^A	626.38 ^A	658.59 ^A	663.44 ^A	670.63 ^A	626.51 ^A	652.54 ^A	643.98 ^A	652.81 ^A	649.40 ^A	661.58 ^B
2012	636.12 ^A	632.76 ^A	651.84 ^A	647.60 ^A
Public administration - 91												
2008	989.92	1,011.17	1,005.71	1,016.51	1,017.81	1,009.35	1,015.24	1,021.83	1,029.70	1,025.82	1,026.79	1,060.57
2009	1,044.70 ^A	1,039.01 ^A	1,064.35 ^A	1,040.77 ^A	1,040.35 ^A	1,045.65 ^A	1,066.45 ^A	1,070.30 ^A	1,066.84 ^A	1,067.54 ^A	1,086.33 ^A	1,072.63 ^A
2010	1,077.56 ^A	1,041.99 ^A	1,076.58 ^A	1,085.29 ^A	1,076.37 ^A	1,082.29 ^A	1,080.27 ^A	1,077.02 ^A	1,102.53 ^A	1,086.10 ^A	1,066.16 ^A	1,084.93 ^A
2011	1,073.57 ^A	1,091.86 ^A	1,081.38 ^A	1,089.67 ^A	1,087.30 ^A	1,092.22 ^A	1,077.96 ^A	1,069.99 ^A	1,073.58 ^A	1,071.59 ^A	1,078.31 ^A	1,074.33 ^A
2012	1,083.72 ^A	1,086.94 ^A	1,089.09 ^A	1,085.30 ^A

Table 2-9
Seasonally adjusted estimates of average weekly earnings, for all employees, for selected industries — Saskatchewan

Industry - NAICS	Jan.	Feb.	Mar.	Apr.	May	June	July	Aug.	Sept.	Oct.	Nov.	Dec.
current dollars												
Industrial aggregate excluding unclassified businesses - 11-91N												
2008	761.06	779.28	778.06	783.43	772.38	786.67	780.72	792.83	796.72	791.72	798.90	792.89
2009	800.97 ^A	800.31 ^A	799.89 ^A	785.69 ^A	795.32 ^A	804.92 ^A	798.29 ^A	799.29 ^A	812.36 ^A	812.24 ^A	815.14 ^A	826.76 ^A
2010	832.55 ^A	828.84 ^A	837.43 ^A	843.85 ^A	831.66 ^A	846.52 ^A	840.94 ^A	848.62 ^A	847.47 ^A	869.96 ^A	860.62 ^A	864.77 ^A
2011	883.25 ^A	862.51 ^A	866.65 ^A	877.36 ^A	851.60 ^A	857.60 ^A	867.73 ^A	884.98 ^A	904.45 ^A	891.06 ^A	897.69 ^A	891.04 ^A
2012	909.65 ^A	907.31 ^A	917.55 ^A	912.78 ^A
Goods producing industries - 11-33N												
2008	1,010.26	1,055.16	1,032.54	1,070.31	1,042.04	1,047.00	1,045.54	1,055.59	1,039.47	1,060.23	1,071.42	1,031.83
2009	1,093.69 ^A	1,077.85 ^A	1,080.27 ^A	1,064.08 ^A	1,079.88 ^A	1,120.21 ^A	1,121.96 ^A	1,088.37 ^A	1,105.36 ^A	1,080.34 ^A	1,109.80 ^A	1,127.72 ^A
2010	1,161.63 ^A	1,147.41 ^A	1,214.35 ^A	1,148.02 ^A	1,182.11 ^A	1,177.63 ^A	1,183.28 ^A	1,192.38 ^A	1,196.76 ^A	1,180.78 ^A	1,181.94 ^A	1,197.75 ^A
2011	1,185.05 ^A	1,178.56 ^A	1,207.11 ^A	1,209.50 ^A	1,196.03 ^A	1,195.96 ^A	1,206.18 ^A	1,238.88 ^A	1,248.60 ^A	1,263.45 ^A	1,279.27 ^A	1,251.59 ^A
2012	1,254.80 ^A	1,281.11 ^A	1,311.36 ^A	1,310.21 ^A
Forestry, logging and support - 11N												
2008	851.23	878.33	826.31	876.13	859.64	861.12	896.40	999.62	818.64	765.57	833.72	..
2009	F	F	F	F	F	F	F	F	F	F	F	F
2010	x	x	x	x	x	x	x	x	x	x	x	x
2011	x	x	x	x	x	x	x	x	x	x	x	x
2012	x	x	x	x
Mining, quarrying, and oil and gas extraction - 21												
2008	1,469.02	1,518.11	1,473.58	1,584.16	1,498.77	1,428.36	1,453.37	1,453.61	1,382.40	1,477.22	1,478.42	1,359.53
2009	1,514.10 ^A	1,497.88 ^A	1,470.52 ^A	1,441.33 ^A	1,432.80 ^A	1,509.72 ^A	1,483.10 ^A	1,436.86 ^A	1,448.55 ^A	1,415.67 ^A	1,498.72 ^A	1,542.56 ^A
2010	1,685.90 ^A	1,623.61 ^A	1,797.95 ^A	1,546.38 ^A	1,617.29 ^A	1,695.25 ^A	1,642.22 ^A	1,675.20 ^A	1,664.85 ^A	1,587.70 ^A	1,640.02 ^A	1,636.78 ^A
2011	1,608.61 ^A	1,678.39 ^A	1,658.25 ^A	1,567.14 ^A	1,619.21 ^A	1,552.10 ^A	1,596.47 ^A	1,698.94 ^A	1,738.34 ^B	1,763.50 ^A	1,757.03 ^A	1,724.31 ^A
2012	1,770.94 ^A	1,862.04 ^A	1,950.58 ^B	1,900.75 ^A
Utilities - 22												
2008	1,405.88	1,478.08	1,468.68	1,457.73	1,465.66	1,475.72	1,475.74	1,415.43	1,448.34	1,473.49	1,476.81	1,467.56
2009	1,470.42 ^A	1,475.16 ^A	1,525.88 ^A	1,521.77 ^A	1,516.10 ^A	1,545.10 ^A	1,503.70 ^A	1,552.32 ^A	1,537.30 ^A	1,415.97 ^A	1,502.58 ^A	1,505.46 ^A
2010	x	x	x	x	x	x	x	x	x	x	x	x
2011	x	x	x	x	x	x	x	x	x	x	x	x
2012	x	x	x	x
Construction - 23												
2008	882.13	905.93	887.06	906.01	901.72	914.70	902.97	933.53	955.49	962.04	966.08	941.55
2009	1,015.42 ^A	1,012.99 ^A	968.13 ^A	962.34 ^A	1,012.84 ^A	1,051.70 ^A	1,047.08 ^A	1,025.85 ^A	977.71 ^A	994.19 ^A	1,022.83 ^A	1,019.10 ^A
2010	1,012.13 ^A	1,022.34 ^A	1,048.68 ^A	1,029.86 ^A	1,070.10 ^A	1,030.73 ^A	1,029.11 ^A	1,023.76 ^A	1,042.56 ^A	1,068.40 ^A	1,018.51 ^A	1,055.59 ^A
2011	1,044.28 ^A	984.90 ^A	1,068.46 ^A	1,074.61 ^A	1,057.86 ^A	1,073.09 ^A	1,079.14 ^A	1,101.76 ^A	1,120.54 ^A	1,109.56 ^A	1,157.77 ^A	1,122.95 ^A
2012	1,131.61 ^A	1,142.67 ^A	1,179.42 ^A	1,173.35 ^A
Manufacturing - 31-33												
2008	837.39	894.82	868.11	885.26	873.16	885.93	855.38	868.55	835.15	844.71	870.98	878.22
2009	901.32 ^A	881.96 ^A	918.52 ^A	883.02 ^A	877.90 ^A	883.50 ^A	881.98 ^A	845.95 ^A	930.99 ^A	903.96 ^A	894.56 ^A	938.66 ^A
2010	934.45 ^A	925.92 ^A	936.40 ^A	931.58 ^A	929.77 ^A	905.09 ^A	929.85 ^A	955.00 ^A	959.08 ^A	972.34 ^A	987.71 ^A	996.99 ^A
2011	998.21 ^A	995.98 ^A	992.74 ^A	1,037.28 ^A	988.80 ^A	1,025.46 ^A	981.92 ^A	1,004.04 ^A	981.93 ^A	1,030.12 ^A	1,034.20 ^A	1,011.55 ^A
2012	1,007.59 ^A	996.76 ^A	1,001.54 ^A	1,027.56 ^A
Non-durable goods - 311N												
2008
2009
2010
2011
2012
Durable goods - 321N												
2008
2009
2010
2011
2012

Table 2-9 – continued

Seasonally adjusted estimates of average weekly earnings, for all employees, for selected industries — Saskatchewan

Industry - NAICS	Jan.	Feb.	Mar.	Apr.	May	June	July	Aug.	Sept.	Oct.	Nov.	Dec.
current dollars												
Service producing industries												
- 41-91N												
2008	702.41	720.66	728.03	729.71	726.80	733.56	732.60	741.76	743.60	736.38	743.94	742.57
2009	734.89 ^A	743.25 ^A	746.73 ^A	736.35 ^A	750.40 ^A	744.42 ^A	742.48 ^A	747.00 ^A	751.97 ^A	760.17 ^A	758.16 ^A	764.96 ^A
2010	763.36 ^A	767.43 ^A	767.65 ^A	791.25 ^A	775.09 ^A	782.71 ^A	781.46 ^A	783.23 ^A	773.12 ^A	808.20 ^A	796.39 ^A	795.86 ^A
2011	815.30 ^A	796.53 ^A	798.44 ^A	816.02 ^A	794.30 ^A	790.27 ^A	807.25 ^A	814.70 ^A	827.58 ^A	813.99 ^A	818.73 ^A	815.24 ^A
2012	831.62 ^A	828.48 ^A	831.96 ^A	833.32 ^A
Trade - 41-45N												
2008	567.85	575.31	588.73	598.63	587.01	606.42	606.47	623.65	620.86	600.72	617.42	624.31
2009	613.95 ^A	608.20 ^A	608.39 ^A	600.06 ^A	607.75 ^A	610.37 ^A	603.72 ^A	616.01 ^A	630.16 ^A	617.78 ^A	622.78 ^A	633.95 ^A
2010	608.62 ^A	624.46 ^A	627.77 ^A	653.65 ^A	640.79 ^A	644.11 ^A	642.59 ^A	635.49 ^A	625.44 ^A	643.58 ^A	640.78 ^A	649.56 ^A
2011	642.61 ^A	656.19 ^A	661.52 ^A	649.35 ^A	675.30 ^A	662.75 ^A	684.65 ^A	671.16 ^A	677.72 ^A	672.47 ^A	687.63 ^A	693.53 ^A
2012	679.21 ^A	676.14 ^A	666.45 ^A	689.31 ^A
Wholesale trade - 41												
2008	895.26	920.46	922.20	926.18	887.66	933.82	903.03	951.53	962.42	924.66	939.63	941.79
2009	971.99 ^A	976.36 ^A	965.91 ^A	936.19 ^A	929.42 ^A	961.52 ^A	953.95 ^A	970.99 ^A	964.47 ^A	949.50 ^A	969.35 ^A	987.46 ^A
2010	971.24 ^A	934.79 ^A	957.08 ^A	1,016.32 ^A	967.46 ^A	948.49 ^A	960.42 ^A	951.68 ^A	973.27 ^A	994.83 ^A	1,021.96 ^A	1,046.65 ^A
2011	1,029.92 ^A	1,053.50 ^A	1,047.45 ^A	1,001.32 ^A	1,077.01 ^A	1,021.01 ^A	1,088.34 ^A	1,040.35 ^A	1,089.43 ^A	1,062.24 ^A	1,096.47 ^A	1,121.06 ^A
2012	1,095.86 ^A	1,089.82 ^A	1,064.31 ^A	1,080.09 ^A
Retail trade - 44-45												
2008	463.43	462.78	480.01	491.63	487.45	499.11	508.94	516.03	509.32	495.47	512.98	521.63
2009	496.93 ^A	482.59 ^A	486.42 ^A	487.89 ^A	497.60 ^A	492.26 ^A	488.34 ^A	496.95 ^A	516.43 ^A	505.86 ^A	507.10 ^A	518.14 ^A
2010	491.30 ^A	520.39 ^A	516.25 ^A	527.62 ^A	523.68 ^A	536.92 ^A	532.97 ^A	527.60 ^A	504.17 ^A	522.86 ^A	511.60 ^A	514.49 ^A
2011	506.21 ^A	512.48 ^A	524.66 ^A	524.44 ^A	530.73 ^A	531.45 ^A	535.35 ^A	534.69 ^A	527.62 ^A	530.92 ^A	541.06 ^A	543.24 ^A
2012	528.72 ^A	524.67 ^A	521.08 ^A	550.68 ^A
Transportation and warehousing												
- 48-49												
2008	874.31	893.27	884.81	879.05	866.40	899.63	904.98	887.57	883.65	889.73	920.15	905.09
2009	915.16 ^A	910.75 ^A	872.26 ^A	862.61 ^A	895.49 ^A	902.36 ^A	906.97 ^A	880.88 ^A	871.05 ^A	882.93 ^A	892.31 ^A	894.56 ^A
2010	914.64 ^A	891.10 ^A	884.83 ^A	907.22 ^A	924.23 ^A	927.99 ^A	979.43 ^A	969.94 ^A	934.96 ^A	999.15 ^A	980.02 ^A	975.36 ^A
2011	975.86 ^A	964.12 ^A	971.48 ^A	933.15 ^A	968.28 ^A	963.98 ^A	991.34 ^A	1,023.89 ^A	982.19 ^A	1,017.50 ^A	1,026.43 ^A	1,023.64 ^A
2012	989.93 ^A	1,003.21 ^A	1,034.58 ^A	978.11 ^A
Information and cultural industries												
- 51												
2008	944.05	967.11	918.29	960.66	953.90	964.51	978.96	954.77	966.75	969.59	968.11	964.97
2009	967.07 ^A	987.78 ^A	980.19 ^B	971.57 ^A	1,004.92 ^A	987.65 ^A	982.35 ^B	980.10 ^A	994.52 ^A	990.86 ^A	1,030.22 ^B	1,071.03 ^D
2010	1,034.03 ^A	995.89 ^A	978.51 ^A	978.08 ^A	1,000.94 ^A	1,021.79 ^A	1,020.60 ^A	998.19 ^A	998.51 ^A	1,002.08 ^A	1,036.07 ^A	1,033.88 ^A
2011	1,052.23 ^A	967.31 ^A	962.89 ^A	961.76 ^A	987.23 ^A	988.43 ^A	995.35 ^A	959.62 ^A	987.70 ^C	919.43 ^A	963.74 ^A	1,123.60 ^A
2012	1,153.22 ^A	1,119.53 ^A	1,094.12 ^A	1,059.08 ^A
Finance and insurance - 52												
2008	950.13	952.95	938.12	966.15	949.46	955.86	963.10	965.53	961.19	954.76	955.39	973.17
2009	965.05 ^A	959.41 ^A	973.15 ^A	962.37 ^A	993.25 ^A	989.33 ^A	955.65 ^A	969.56 ^A	935.25 ^A	998.39 ^A	963.54 ^A	954.09 ^A
2010	1,019.01 ^A	1,064.59 ^A	960.55 ^A	958.54 ^A	947.71 ^A	966.62 ^A	981.98 ^A	919.75 ^A	998.88 ^A	972.23 ^A	975.82 ^A	1,033.60 ^A
2011	975.36 ^A	975.18 ^A	1,019.47 ^A	958.69 ^A	980.57 ^A	953.27 ^A	954.31 ^A	974.42 ^A	958.68 ^A	962.84 ^A	965.78 ^A	984.05 ^A
2012	1,026.86 ^A	982.50 ^A	991.71 ^A	971.30 ^A
Real estate and rental and leasing												
- 53												
2008	768.98	759.83	829.49	842.13	838.40	857.67	841.53	889.12	828.86	777.49	700.52	760.01
2009	781.50 ^B	739.04 ^B	774.12 ^B	683.31 ^B	659.48 ^B	821.40 ^A	772.50 ^A	785.47 ^A	786.65 ^B	773.80 ^B	754.79 ^A	773.79 ^A
2010	792.96 ^A	816.93 ^A	916.47 ^A	750.10 ^B	828.06 ^A	895.64 ^A	869.65 ^A	844.95 ^B	884.76 ^A	857.31 ^B	891.07 ^B	833.95 ^A
2011	847.71 ^A	834.81 ^B	913.87 ^B	785.46 ^B	822.32 ^B	999.86 ^A	990.73 ^A	927.46 ^A	912.59 ^A	953.61 ^A	984.97 ^A	1,028.08 ^A
2012	1,053.92 ^A	942.63 ^A	1,044.61 ^B	1,055.79 ^A
Professional, scientific and technical services - 54												
2008	912.09	932.86	932.43	919.05	948.92	942.12	939.38	935.98	948.89	935.01	945.11	960.68
2009	944.14 ^A	912.42 ^A	977.18 ^A	1,002.37 ^A	972.91 ^A	988.23 ^A	1,010.00 ^A	997.69 ^A	996.96 ^A	1,015.49 ^A	1,007.84 ^A	996.32 ^A
2010	1,010.38 ^A	1,015.92 ^A	1,017.39 ^A	1,020.14 ^A	1,031.31 ^A	1,060.26 ^A	1,073.19 ^A	1,072.26 ^A	1,056.38 ^A	1,073.48 ^A	1,061.47 ^A	1,065.00 ^A
2011	1,039.02 ^A	1,158.84 ^A	1,138.19 ^A	1,109.07 ^A	1,098.15 ^A	1,058.17 ^A	1,077.69 ^A	1,101.37 ^A	1,217.53 ^A	1,131.00 ^A	1,167.09 ^A	1,159.42 ^A
2012	1,170.23 ^A	1,169.20 ^A	1,186.84 ^A	1,184.13 ^A

Table 2-9 – continued

Seasonally adjusted estimates of average weekly earnings, for all employees, for selected industries — Saskatchewan

Industry - NAICS	Jan.	Feb.	Mar.	Apr.	May	June	July	Aug.	Sept.	Oct.	Nov.	Dec.
	current dollars											
Management of companies and enterprises - 55												
2008	993.20	1,032.77	1,018.08	964.84	850.62	866.57	807.10	782.14	752.68	875.54	824.99	803.17
2009	840.86 B	908.07 B	933.55 C	881.64 B	903.54 B	952.59 B	838.18 A	840.33 A	879.17 A	858.05 A	919.30 A	925.64 A
2010	835.91 A	902.14 A	863.03 A	899.23 A	841.28 A	884.32 B	846.38 A	808.12 B	817.99 A	856.59 A	881.35 A	948.43 A
2011	864.44 A	919.74 A	904.23 B	879.51 A	901.98 A	897.52 A	853.91 A	893.19 A	934.60 A	922.17 A	948.89 A	1,004.87 A
2012	986.63 A	977.44 A	970.34 A	960.62 A
Administrative and support, waste management and remediation services - 56												
2008	569.06	584.14	597.65	598.77	591.79	655.05	604.19	617.03	636.75	643.92	617.49	557.93
2009	546.72 B	587.21 B	569.58 A	616.80 A	603.61 A	608.40 B	596.17 A	613.22 A	621.70 A	602.69 A	607.55 A	637.42 A
2010	598.76 A	623.99 A	640.77 A	624.78 B	614.52 A	660.15 A	660.55 A	671.80 A	656.03 A	625.76 A	648.72 A	680.96 B
2011	621.03 B	657.73 B	656.19 B	617.62 A	653.56 A	660.13 B	663.63 B	636.59 B	655.52 A	650.28 A	621.69 B	673.14 B
2012	663.96 A	680.11 A	710.38 A	669.96 A
Educational services - 61												
2008	813.14	837.26	840.77	852.47	856.88	855.71	799.13	857.62	850.18	843.96	867.16	856.43
2009	885.13 B	896.44 B	855.38 A	825.17 A	843.03 A	815.01 A	843.57 A	833.78 A	869.08 A	875.78 A	867.03 A	862.06 A
2010	904.40 A	879.78 A	904.30 A	894.83 A	918.00 A	935.83 A	901.45 A	976.95 A	861.53 A	910.41 A	944.23 A	932.02 A
2011	899.22 A	915.71 A	914.79 A	932.61 A	914.24 A	937.86 A	962.90 A	1,061.46 A	957.58 A	978.01 A	946.99 A	962.73 A
2012	978.95 A	1,025.62 A	981.97 A	1,009.76 A
Health care and social assistance - 62												
2008	712.97	737.97	756.86	734.16	734.13	721.37	734.46	762.55	775.98	771.49	786.00	758.16
2009	760.98 A	778.81 A	801.56 A	800.53 A	812.53 A	804.36 A	777.79 A	789.04 A	801.60 A	825.69 A	810.10 A	794.02 A
2010	795.42 A	777.68 A	796.04 A	847.44 A	803.03 A	781.82 A	791.24 A	831.26 A	816.14 A	902.52 A	860.64 A	813.72 A
2011	1,020.23 A	850.74 A	822.03 A	995.86 A	806.59 A	786.41 A	855.80 A	853.70 A	893.44 A	847.48 A	843.03 A	770.74 A
2012	867.97 A	859.32 A	867.44 A	895.21 A
Arts, entertainment and recreation - 71												
2008	493.19	519.89	514.85	520.70	500.66	536.96	514.02	523.68	519.12	495.03	485.07	479.87
2009	471.25 A	482.57 A	499.52 A	486.88 A	520.31 A	507.52 A	506.19 A	528.47 A	469.91 A	515.98 A	515.95 A	521.99 A
2010	514.30 A	523.02 A	475.56 A	508.91 A	495.76 A	503.53 A	521.88 A	514.02 A	517.42 A	539.06 A	536.50 A	556.82 B
2011	544.95 A	525.53 A	518.16 A	531.65 A	516.21 A	492.49 A	494.56 A	492.35 A	503.85 A	499.40 A	497.52 A	464.27 A
2012	512.99 A	480.02 A	474.59 A	461.08 A
Accommodation and food services - 72												
2008	307.70	313.14	313.69	315.70	308.32	321.96	325.18	332.66	336.00	330.68	325.67	320.39
2009	326.89 A	326.09 A	330.40 A	328.89 A	337.15 A	325.36 A	331.49 A	332.78 A	336.77 A	335.93 A	347.47 A	351.67 A
2010	347.48 A	357.40 A	345.70 A	354.78 A	350.30 A	349.81 A	340.33 A	345.15 A	346.84 A	343.69 A	339.08 A	352.58 A
2011	341.62 A	340.78 A	341.75 A	348.11 A	349.63 A	350.63 A	356.87 A	366.56 A	349.14 A	357.98 A	358.27 A	357.95 A
2012	371.46 A	363.57 A	365.52 A	359.60 A
Other services (except public administration) - 81												
2008	583.16	590.18	601.81	602.85	617.71	648.64	693.29	704.92	723.31	705.85	678.96	672.14
2009	624.34 A	625.69 A	642.14 A	626.52 A	619.55 A	643.57 A	689.61 A	660.46 A	615.78 A	623.49 A	625.88 A	689.48 A
2010	708.43 A	686.50 A	654.96 A	688.75 B	688.02 B	777.46 A	685.05 A	708.59 A	707.52 A	715.14 A	693.21 A	671.38 A
2011	735.40 A	704.60 A	738.19 A	645.98 A	649.34 A	663.58 A	686.92 A	675.97 A	703.17 A	670.97 A	717.09 A	730.01 A
2012	665.72 A	684.42 A	670.20 A	706.41 A
Public administration - 91												
2008	941.25	949.94	959.30	962.02	965.82	944.08	970.09	934.70	927.47	917.66	932.14	964.98
2009	931.84 A	944.14 A	949.13 A	946.42 A	969.01 A	949.49 A	967.29 A	972.27 A	973.73 A	978.02 A	982.20 A	997.03 A
2010	986.91 A	985.65 A	987.76 A	1,083.64 A	985.11 A	998.52 A	1,033.54 A	1,011.82 A	1,021.09 A	1,091.43 A	1,025.37 A	1,027.83 A
2011	1,022.07 A	1,028.07 A	1,033.96 A	1,070.94 A	1,021.91 A	1,057.46 A	1,029.75 A	1,048.95 A	1,133.06 A	1,069.23 A	1,075.52 A	1,041.87 A
2012	1,091.77 A	1,064.52 A	1,084.42 A	1,069.49 A

Table 2-10
Seasonally adjusted estimates of average weekly earnings, for all employees, for selected industries — Alberta

Industry - NAICS	Jan.	Feb.	Mar.	Apr.	May	June	July	Aug.	Sept.	Oct.	Nov.	Dec.
current dollars												
Industrial aggregate excluding unclassified businesses - 11-91N												
2008	884.33	910.94	914.80	915.66	906.60	927.27	917.49	930.15	945.89	929.29	950.35	957.27
2009	944.17 ^A	951.16 ^A	957.31 ^A	932.49 ^A	950.12 ^A	957.05 ^A	952.50 ^A	941.26 ^A	951.85 ^A	946.58 ^A	958.44 ^A	957.64 ^A
2010	960.13 ^A	972.17 ^A	986.54 ^A	988.79 ^A	991.86 ^A	996.19 ^A	996.96 ^A	1,007.33 ^A	995.40 ^A	1,007.14 ^A	1,010.85 ^A	1,005.96 ^A
2011	1,029.88 ^A	1,029.94 ^A	1,022.72 ^A	1,031.23 ^A	1,042.92 ^A	1,028.46 ^A	1,031.91 ^A	1,050.93 ^A	1,043.75 ^A	1,052.82 ^A	1,049.93 ^A	1,049.78 ^A
2012	1,056.05 ^A	1,054.80 ^A	1,054.38 ^A	1,066.83 ^A
Goods producing industries - 11-33N												
2008	1,192.46	1,255.27	1,248.59	1,272.84	1,237.72	1,268.99	1,247.72	1,264.98	1,307.55	1,282.64	1,324.52	1,358.40
2009	1,326.50 ^A	1,345.82 ^A	1,361.15 ^A	1,278.70 ^A	1,332.60 ^A	1,372.53 ^A	1,327.34 ^A	1,273.87 ^A	1,315.18 ^A	1,302.99 ^A	1,322.21 ^A	1,303.52 ^A
2010	1,325.02 ^A	1,349.87 ^A	1,384.22 ^A	1,393.34 ^A	1,404.06 ^A	1,387.09 ^A	1,418.46 ^A	1,429.05 ^A	1,387.55 ^A	1,419.36 ^A	1,426.46 ^A	1,406.68 ^A
2011	1,429.17 ^A	1,417.77 ^A	1,418.86 ^A	1,428.72 ^A	1,428.61 ^A	1,425.92 ^A	1,426.96 ^A	1,476.34 ^A	1,450.18 ^A	1,474.45 ^A	1,463.44 ^A	1,483.63 ^A
2012	1,485.69 ^A	1,484.83 ^A	1,488.40 ^A	1,479.18 ^A
Forestry, logging and support - 11N												
2008	1,046.31	1,017.50	1,054.44	1,060.65	1,070.25	1,104.43	1,060.37	1,052.08	1,068.51	1,038.01	1,040.83	1,036.75
2009	1,017.85 ^B	864.37 ^B	972.59 ^B	958.25 ^A	971.01 ^A	1,008.43 ^B	1,045.93 ^A	999.84 ^A	1,003.68 ^A	910.64 ^B	F	F
2010	F	F	1,016.59 ^A	F	F	F	F	F	F	1,068.27 ^A	1,008.84 ^B	1,100.20 ^A
2011	1,104.08 ^A	1,160.49 ^A	F	F	F	F	1,068.44 ^A	F	F	1,226.91 ^B	F	F
2012	1,076.28 ^B	1,156.99 ^B	1,169.47 ^B	1,123.43 ^A
Mining, quarrying, and oil and gas extraction - 21												
2008	1,590.75	1,628.97	1,581.93	1,731.32	1,637.03	1,582.53	1,600.60	1,583.96	1,562.53	1,643.11	1,675.70	1,729.02
2009	1,739.58 ^A	1,797.10 ^A	1,810.02 ^A	1,761.17 ^A	1,772.59 ^A	1,826.50 ^A	1,676.01 ^A	1,610.48 ^A	1,643.75 ^A	1,645.72 ^A	1,655.19 ^A	1,666.31 ^A
2010	1,799.70 ^A	1,851.27 ^A	1,871.32 ^A	1,969.75 ^A	1,914.28 ^A	1,845.83 ^A	1,907.65 ^A	1,903.62 ^A	1,817.56 ^A	1,831.13 ^A	1,828.95 ^A	1,762.13 ^A
2011	1,919.23 ^A	1,875.10 ^A	1,836.70 ^A	1,905.44 ^A	1,841.88 ^A	1,913.74 ^A	1,825.30 ^A	1,891.93 ^A	1,838.11 ^A	1,915.89 ^A	1,901.18 ^A	1,900.58 ^A
2012	2,029.50 ^A	2,050.88 ^A	1,960.42 ^A	1,981.52 ^A
Utilities - 22												
2008	1,443.78	1,528.70	1,528.10	1,481.32	1,516.27	1,523.45	1,454.45	1,492.09	1,517.61	1,555.48	1,582.87	1,526.81
2009	1,574.61 ^A	1,646.22 ^A	1,618.60 ^A	1,569.32 ^A	1,611.55 ^A	1,601.20 ^A	1,540.40 ^A	1,605.10 ^A	1,619.89 ^A	1,678.41 ^A	1,479.73 ^A	1,543.10 ^A
2010	1,597.44 ^A	1,713.47 ^A	1,737.24 ^A	1,657.76 ^A	1,574.69 ^A	1,515.00 ^A	1,548.10 ^A	1,551.55 ^A	1,528.50 ^A	1,644.24 ^A	1,605.03 ^A	1,647.42 ^A
2011	1,679.11 ^A	1,661.51 ^A	1,579.06 ^A	1,717.42 ^A	1,704.36 ^A	1,571.59 ^A	1,675.77 ^A	1,749.20 ^A	1,731.39 ^A	1,803.16 ^A	1,894.37 ^A	1,787.31 ^A
2012	1,791.84 ^A	1,752.84 ^A	1,777.27 ^A	1,877.99 ^A
Construction - 23												
2008	1,104.86	1,155.37	1,154.23	1,159.84	1,123.84	1,169.17	1,125.32	1,197.24	1,291.45	1,189.49	1,250.60	1,280.39
2009	1,281.20 ^A	1,280.57 ^A	1,264.94 ^A	1,193.70 ^A	1,267.44 ^A	1,292.47 ^A	1,298.03 ^A	1,231.25 ^A	1,254.29 ^A	1,254.31 ^A	1,282.60 ^A	1,243.59 ^A
2010	1,259.10 ^A	1,268.40 ^A	1,286.74 ^A	1,301.43 ^A	1,293.39 ^A	1,295.06 ^A	1,285.56 ^A	1,298.86 ^A	1,283.23 ^A	1,314.49 ^A	1,322.22 ^A	1,302.46 ^A
2011	1,296.66 ^A	1,292.22 ^A	1,321.88 ^A	1,304.20 ^A	1,323.30 ^A	1,300.49 ^A	1,316.43 ^A	1,384.79 ^A	1,371.65 ^A	1,333.20 ^A	1,337.61 ^A	1,386.13 ^A
2012	1,354.74 ^A	1,370.19 ^A	1,438.05 ^A	1,390.55 ^A
Manufacturing - 31-33												
2008	997.88	1,094.66	1,085.00	1,069.66	1,048.67	1,083.85	1,060.86	1,069.28	1,074.87	1,045.57	1,078.93	1,083.56
2009	1,051.07 ^A	1,053.58 ^A	1,076.04 ^A	984.12 ^A	1,017.78 ^A	1,022.73 ^A	1,006.83 ^A	998.41 ^A	1,055.17 ^A	1,005.14 ^A	1,045.23 ^A	1,007.51 ^A
2010	1,035.94 ^A	1,043.12 ^A	1,073.73 ^A	1,053.92 ^A	1,101.23 ^A	1,075.03 ^A	1,120.38 ^A	1,156.90 ^A	1,104.29 ^A	1,143.90 ^A	1,150.98 ^A	1,154.03 ^A
2011	1,164.67 ^A	1,181.35 ^A	1,150.04 ^A	1,184.60 ^A	1,157.52 ^A	1,119.95 ^A	1,151.65 ^A	1,185.84 ^A	1,155.86 ^A	1,203.85 ^A	1,147.69 ^A	1,166.12 ^A
2012	1,191.55 ^A	1,159.63 ^A	1,123.77 ^A	1,166.07 ^A
Non-durable goods - 311N												
2008
2009
2010
2011
2012
Durable goods - 321N												
2008
2009
2010
2011
2012

Table 2-10 – continued

Seasonally adjusted estimates of average weekly earnings, for all employees, for selected industries — Alberta

Industry - NAICS	Jan.	Feb.	Mar.	Apr.	May	June	July	Aug.	Sept.	Oct.	Nov.	Dec.
	current dollars											
Service producing industries												
- 41-91N												
2008	783.60	798.28	808.97	799.52	799.39	818.93	809.05	818.63	827.90	813.80	831.03	831.40
2009	826.94 ^A	829.84 ^A	838.63 ^A	830.36 ^A	839.25 ^A	837.38 ^A	843.49 ^A	842.87 ^A	845.99 ^A	841.75 ^A	852.84 ^A	855.85 ^A
2010	853.28 ^A	856.99 ^A	867.63 ^A	867.39 ^A	869.63 ^A	880.41 ^A	866.26 ^A	875.26 ^A	872.83 ^A	880.18 ^A	883.58 ^A	883.49 ^A
2011	907.68 ^A	907.65 ^A	898.62 ^A	905.53 ^A	923.28 ^A	905.24 ^A	908.09 ^A	916.45 ^A	915.71 ^A	920.42 ^A	920.49 ^A	913.61 ^A
2012	919.96 ^A	918.06 ^A	916.41 ^A	938.40 ^A
Trade - 41-45N												
2008	643.22	651.97	665.53	670.57	646.49	671.99	673.19	700.45	705.35	674.85	687.94	672.33
2009	683.96 ^A	708.14 ^A	700.00 ^A	688.97 ^A	706.28 ^A	703.35 ^A	696.22 ^A	700.27 ^A	705.28 ^A	695.53 ^A	705.97 ^A	689.51 ^A
2010	694.09 ^A	703.65 ^A	700.09 ^A	722.67 ^A	701.61 ^A	712.09 ^A	711.98 ^A	720.52 ^A	715.31 ^A	720.92 ^A	717.73 ^A	721.65 ^A
2011	714.33 ^A	756.01 ^A	750.51 ^A	734.21 ^A	773.68 ^A	750.25 ^A	762.23 ^A	770.34 ^A	757.04 ^A	749.60 ^A	761.29 ^A	761.69 ^A
2012	746.66 ^A	781.37 ^A	764.71 ^A	796.11 ^A
Wholesale trade - 41												
2008	1,033.70	1,046.78	1,061.81	1,059.50	1,007.62	1,059.37	1,038.87	1,108.11	1,156.95	1,092.62	1,096.39	1,085.73
2009	1,097.08 ^A	1,154.89 ^A	1,123.13 ^A	1,065.61 ^A	1,093.43 ^A	1,128.24 ^A	1,098.46 ^A	1,113.24 ^A	1,065.08 ^A	1,090.37 ^A	1,112.57 ^A	1,073.96 ^A
2010	1,136.84 ^A	1,115.58 ^A	1,115.49 ^A	1,149.52 ^A	1,119.66 ^A	1,131.63 ^A	1,144.02 ^A	1,137.90 ^A	1,143.71 ^A	1,173.52 ^A	1,163.19 ^A	1,191.31 ^A
2011	1,190.47 ^A	1,249.68 ^A	1,245.51 ^A	1,175.06 ^A	1,284.27 ^A	1,241.83 ^A	1,241.63 ^A	1,285.09 ^A	1,288.81 ^A	1,235.14 ^A	1,248.15 ^A	1,266.39 ^A
2012	1,230.94 ^A	1,307.67 ^A	1,256.04 ^A	1,289.46 ^A
Retail trade - 44-45												
2008	499.69	499.64	516.80	514.95	507.65	521.58	525.87	539.82	530.73	514.75	530.11	522.74
2009	535.26 ^A	538.19 ^A	541.82 ^A	539.73 ^A	559.70 ^A	543.23 ^A	539.80 ^A	540.55 ^A	569.56 ^A	550.20 ^A	556.53 ^A	557.12 ^A
2010	542.39 ^A	551.64 ^A	548.95 ^A	557.18 ^A	544.47 ^A	554.27 ^A	543.93 ^A	561.28 ^A	551.81 ^A	550.68 ^A	549.53 ^A	552.11 ^A
2011	545.68 ^A	564.89 ^A	559.70 ^A	552.39 ^A	571.05 ^A	553.17 ^A	564.07 ^A	558.84 ^A	543.18 ^A	558.28 ^A	568.78 ^A	570.70 ^A
2012	566.30 ^A	566.31 ^A	564.46 ^A	580.03 ^A
Transportation and warehousing												
- 48-49												
2008	976.39	999.08	1,009.03	994.14	989.72	990.03	991.85	993.25	1,018.67	1,022.49	1,040.52	1,041.58
2009	1,069.29 ^A	1,038.77 ^A	1,018.96 ^A	1,022.42 ^A	1,007.12 ^A	1,026.17 ^A	1,027.81 ^A	1,021.99 ^A	997.40 ^A	991.49 ^A	1,009.97 ^A	1,038.39 ^A
2010	1,008.91 ^A	990.77 ^A	1,018.86 ^A	1,044.83 ^A	1,042.54 ^A	1,022.02 ^A	1,050.20 ^A	1,024.60 ^A	1,055.11 ^A	1,085.13 ^A	1,073.47 ^A	1,065.27 ^A
2011	1,086.46 ^A	1,073.29 ^A	1,101.89 ^A	1,081.45 ^A	1,118.14 ^A	1,126.93 ^A	1,099.85 ^A	1,118.38 ^A	1,109.80 ^A	1,107.45 ^A	1,104.85 ^A	1,121.45 ^A
2012	1,086.19 ^A	1,100.94 ^A	1,150.36 ^A	1,105.08 ^A
Information and cultural industries												
- 51												
2008	950.41	1,007.95	977.43	943.46	929.40	972.79	958.46	952.00	934.59	919.19	957.43	1,021.54
2009	1,041.12 ^A	1,077.98 ^A	1,034.13 ^A	1,022.92 ^A	1,050.13 ^A	1,032.44 ^A	974.00 ^A	1,037.26 ^A	1,067.03 ^A	966.24 ^A	1,034.96 ^A	1,012.54 ^B
2010	967.17 ^A	984.02 ^A	1,008.50 ^A	985.95 ^A	964.32 ^A	1,039.92 ^A	1,050.15 ^A	1,102.26 ^A	1,026.75 ^A	1,073.47 ^A	1,138.46 ^A	1,064.69 ^A
2011	1,195.81 ^A	1,107.52 ^A	1,072.99 ^A	1,046.36 ^A	1,021.69 ^A	1,004.33 ^A	1,070.82 ^A	1,102.63 ^A	1,053.71 ^B	1,107.02 ^A	1,135.26 ^A	1,052.89 ^A
2012	1,181.27 ^A	1,159.46 ^A	1,134.42 ^A	1,181.90 ^A
Finance and insurance - 52												
2008	1,121.59	1,115.45	1,118.28	1,114.33	1,131.92	1,133.91	1,124.10	1,182.39	1,142.59	1,097.96	1,133.86	1,118.68
2009	1,069.84 ^A	1,083.18 ^A	1,091.26 ^A	1,079.61 ^A	1,072.02 ^A	1,042.77 ^A	1,073.14 ^A	1,119.48 ^A	1,037.45 ^A	1,112.61 ^A	1,095.40 ^A	1,114.33 ^A
2010	1,125.97 ^A	1,145.51 ^A	1,114.28 ^A	1,125.95 ^A	1,111.79 ^A	1,125.24 ^A	1,081.07 ^A	1,094.94 ^A	1,104.80 ^A	1,101.52 ^A	1,066.37 ^A	1,092.34 ^B
2011	1,099.34 ^A	1,119.81 ^A	1,130.85 ^A	1,121.18 ^A	1,176.49 ^A	1,135.68 ^A	1,156.90 ^A	1,117.04 ^A	1,054.69 ^A	1,141.65 ^A	1,187.39 ^A	1,175.01 ^A
2012	1,239.43 ^A	1,121.71 ^A	1,138.16 ^A	1,184.32 ^A
Real estate and rental and leasing												
- 53												
2008	851.87	857.37	895.63	877.60	874.11	924.51	911.06	949.71	909.46	945.15	878.41	960.81
2009	954.80 ^A	894.18 ^A	898.71 ^A	926.94 ^A	908.62 ^A	973.95 ^A	1,009.98 ^A	930.44 ^A	922.58 ^A	936.30 ^A	937.68 ^A	964.13 ^A
2010	981.33 ^A	918.21 ^A	963.37 ^A	948.39 ^A	928.54 ^A	1,012.55 ^A	938.53 ^A	914.10 ^A	935.42 ^A	1,029.64 ^A	923.90 ^B	1,019.83 ^A
2011	1,039.27 ^A	1,086.82 ^A	1,029.51 ^A	888.32 ^A	990.50 ^A	1,084.00 ^A	1,051.61 ^A	1,038.27 ^A	977.31 ^A	1,000.04 ^A	1,005.94 ^A	1,067.74 ^A
2012	1,059.20 ^A	1,027.13 ^A	1,085.18 ^A	1,094.19 ^A
Professional, scientific and technical services - 54												
2008	1,165.24	1,173.79	1,165.23	1,156.70	1,184.12	1,185.13	1,191.44	1,195.52	1,217.01	1,211.65	1,259.74	1,229.53
2009	1,240.82 ^A	1,282.81 ^A	1,260.02 ^A	1,241.84 ^A	1,233.34 ^A	1,232.56 ^A	1,238.73 ^A	1,261.83 ^A	1,269.50 ^A	1,239.36 ^A	1,275.94 ^A	1,272.05 ^A
2010	1,264.85 ^A	1,271.82 ^A	1,277.06 ^A	1,282.22 ^A	1,289.63 ^A	1,300.96 ^A	1,287.37 ^A	1,287.78 ^A	1,290.07 ^A	1,304.28 ^A	1,297.68 ^A	1,294.16 ^A
2011	1,383.72 ^A	1,359.69 ^A	1,335.53 ^A	1,379.32 ^A	1,369.49 ^A	1,381.65 ^A	1,362.76 ^A	1,319.73 ^A	1,342.63 ^A	1,369.88 ^A	1,370.25 ^A	1,362.45 ^A
2012	1,381.57 ^A	1,380.23 ^A	1,407.41 ^A	1,439.78 ^A

Table 2-10 – continued

Seasonally adjusted estimates of average weekly earnings, for all employees, for selected industries — Alberta

Industry - NAICS	Jan.	Feb.	Mar.	Apr.	May	June	July	Aug.	Sept.	Oct.	Nov.	Dec.
	current dollars											
Management of companies and enterprises - 55												
2008	1,394.84	1,454.60	1,403.42	1,412.57	1,406.92	1,371.31	1,318.60	1,352.81	1,350.41	1,283.55	1,386.86	1,327.49
2009	1,347.14 ^B	1,379.18 ^B	1,582.77 ^B	1,351.74 ^B	1,409.58 ^A	1,489.50 ^B	1,410.91 ^B	1,567.25 ^B	1,572.45 ^A	1,580.18 ^A	1,707.75 ^B	1,435.75 ^B
2010	1,631.42 ^B	1,719.45 ^B	1,683.12 ^A	1,611.28 ^B	1,481.99 ^B	1,608.00 ^B	1,480.43 ^A	1,541.42 ^A	1,597.22 ^A	1,707.98 ^A	1,567.67 ^B	1,738.76 ^B
2011	1,950.18 ^A	1,742.15 ^B	1,745.79 ^A	1,975.56 ^A	1,747.38 ^A	1,559.89 ^B	1,760.50 ^A	1,742.55 ^A	1,680.44 ^A	1,660.24 ^A	1,703.36 ^A	1,600.43 ^A
2012	1,607.28 ^B	1,689.04 ^A	1,604.93 ^B	1,390.89 ^B
Administrative and support, waste management and remediation services - 56												
2008	766.84	789.05	794.63	779.67	780.61	836.81	782.74	774.71	795.03	792.80	799.33	796.33
2009	803.31 ^A	777.54 ^A	795.78 ^A	791.42 ^A	786.81 ^A	779.70 ^A	768.05 ^A	774.00 ^A	765.95 ^A	764.12 ^A	763.97 ^A	784.34 ^A
2010	784.66 ^A	807.78 ^A	825.94 ^A	778.10 ^A	786.24 ^A	799.87 ^A	812.03 ^A	799.68 ^A	809.30 ^A	790.29 ^A	784.39 ^A	812.16 ^A
2011	840.12 ^A	892.46 ^A	885.25 ^A	926.22 ^A	899.75 ^A	876.57 ^A	884.27 ^A	935.89 ^A	900.05 ^A	996.38 ^A	960.96 ^A	929.77 ^A
2012	924.51 ^A	912.92 ^A	862.73 ^A	917.25 ^A
Educational services - 61												
2008	861.96	888.71	901.56	888.51	916.72	911.40	887.97	887.52	903.46	905.58	926.40	885.78
2009	894.49 ^A	866.95 ^A	886.38 ^A	876.78 ^A	885.92 ^A	916.47 ^A	948.92 ^A	957.90 ^A	971.51 ^A	950.05 ^A	919.33 ^A	974.18 ^A
2010	954.01 ^A	966.73 ^A	994.10 ^A	985.88 ^A	994.72 ^A	1,019.15 ^A	1,003.71 ^A	1,003.53 ^A	963.56 ^A	968.55 ^A	1,000.20 ^A	987.96 ^A
2011	1,053.85 ^A	1,027.97 ^A	959.95 ^A	1,007.70 ^A	994.99 ^A	1,000.05 ^A	974.86 ^A	1,082.97 ^A	972.94 ^A	1,025.39 ^A	1,011.25 ^A	955.16 ^A
2012	1,012.29 ^A	1,024.29 ^A	978.01 ^A	1,027.61 ^A
Health care and social assistance - 62												
2008	733.51	760.89	752.95	739.58	732.72	756.29	751.00	765.88	770.32	745.24	762.49	767.12
2009	770.07 ^A	814.28 ^A	823.22 ^A	823.31 ^A	851.10 ^A	809.04 ^A	792.55 ^A	800.82 ^A	816.92 ^A	806.53 ^A	835.83 ^A	782.63 ^A
2010	818.90 ^A	833.70 ^A	816.37 ^A	798.69 ^A	837.68 ^A	814.47 ^A	823.48 ^A	865.83 ^A	855.54 ^A	856.93 ^A	849.43 ^A	830.04 ^A
2011	864.07 ^A	852.24 ^A	852.81 ^A	863.76 ^A	846.12 ^A	854.40 ^A	840.21 ^A	851.53 ^A	1,062.45 ^A	868.66 ^A	852.63 ^A	848.80 ^A
2012	865.61 ^A	884.92 ^A	857.01 ^A	884.67 ^A
Arts, entertainment and recreation - 71												
2008	472.78	484.13	492.36	484.41	475.88	506.11	481.45	479.22	481.08	466.59	481.40	480.62
2009	471.94 ^B	453.38 ^B	485.88 ^B	487.84 ^B	507.54 ^B	498.94 ^A	498.09 ^A	511.64 ^A	496.18 ^A	519.86 ^B	501.04 ^B	500.48 ^B
2010	524.13 ^A	538.87 ^A	546.37 ^A	556.81 ^A	526.32 ^A	551.03 ^A	539.27 ^A	579.13 ^A	526.57 ^A	590.50 ^A	619.11 ^A	600.95 ^A
2011	620.60 ^A	632.49 ^A	580.96 ^A	643.41 ^A	568.63 ^A	528.06 ^A	546.82 ^A	534.05 ^A	553.44 ^A	531.48 ^A	512.46 ^A	528.44 ^B
2012	500.85 ^A	510.36 ^A	524.00 ^A	501.15 ^A
Accommodation and food services - 72												
2008	349.43	375.01	355.83	365.50	358.63	367.44	369.64	377.79	393.44	383.04	381.23	391.48
2009	385.82 ^A	382.27 ^A	381.24 ^A	382.77 ^A	373.05 ^A	370.48 ^A	389.09 ^A	391.85 ^A	400.37 ^A	391.97 ^A	404.59 ^A	407.28 ^A
2010	401.17 ^A	396.28 ^A	403.53 ^A	391.06 ^A	401.92 ^A	426.74 ^A	415.25 ^A	428.47 ^A	425.75 ^A	403.27 ^A	411.83 ^A	410.10 ^A
2011	395.64 ^A	419.01 ^A	401.75 ^A	395.42 ^A	414.86 ^A	410.45 ^A	413.91 ^A	415.56 ^A	404.52 ^A	402.23 ^A	404.94 ^A	425.97 ^A
2012	416.85 ^A	427.77 ^A	416.59 ^A	427.12 ^A
Other services (except public administration) - 81												
2008	705.50	750.72	759.04	733.85	714.24	778.71	719.84	742.34	735.84	714.27	724.07	760.60
2009	739.84 ^A	745.53 ^A	745.18 ^A	784.39 ^A	776.68 ^A	746.68 ^A	828.29 ^B	734.35 ^A	762.06 ^A	788.34 ^A	774.77 ^A	819.56 ^A
2010	763.31 ^A	786.35 ^A	795.50 ^A	800.71 ^A	792.00 ^A	845.66 ^A	791.54 ^A	751.67 ^A	787.93 ^A	806.75 ^A	807.62 ^A	809.83 ^A
2011	834.27 ^A	792.82 ^A	791.56 ^A	811.77 ^A	814.87 ^A	804.57 ^A	798.94 ^A	828.87 ^A	840.94 ^A	830.80 ^A	887.52 ^A	899.00 ^A
2012	816.71 ^A	826.54 ^A	813.01 ^A	885.77 ^A
Public administration - 91												
2008	1,018.86	1,027.80	1,031.75	1,036.38	1,021.84	1,025.57	1,026.01	1,017.09	1,058.03	1,066.12	1,082.24	1,094.24
2009	1,061.79 ^A	1,072.08 ^A	1,087.15 ^A	1,091.19 ^A	1,091.66 ^A	1,105.41 ^A	1,117.31 ^A	1,105.85 ^A	1,111.62 ^A	1,117.30 ^A	1,125.15 ^A	1,134.28 ^A
2010	1,133.41 ^A	1,142.60 ^A	1,133.03 ^A	1,144.87 ^A	1,147.99 ^A	1,149.23 ^A	1,125.51 ^A	1,158.87 ^A	1,185.27 ^A	1,150.54 ^A	1,221.81 ^A	1,142.86 ^A
2011	1,142.42 ^A	1,165.62 ^A	1,137.68 ^A	1,138.77 ^A	1,218.30 ^A	1,157.50 ^A	1,160.34 ^A	1,176.57 ^A	1,149.36 ^A	1,251.84 ^A	1,207.68 ^A	1,135.60 ^A
2012	1,180.51 ^A	1,149.12 ^A	1,169.18 ^A	1,177.57 ^A

Table 2-11
Seasonally adjusted estimates of average weekly earnings, for all employees, for selected industries — British Columbia

Industry - NAICS	Jan.	Feb.	Mar.	Apr.	May	June	July	Aug.	Sept.	Oct.	Nov.	Dec.
current dollars												
Industrial aggregate excluding unclassified businesses - 11-91N												
2008	766.14	788.14	788.67	789.86	783.74	794.59	779.93	799.20	799.52	790.09	796.32	788.88
2009	789.47 ^A	787.43 ^A	799.12 ^A	786.12 ^A	792.46 ^A	796.57 ^A	793.45 ^A	791.80 ^A	797.63 ^A	801.45 ^A	798.48 ^A	807.49 ^A
2010	800.28 ^A	806.99 ^A	814.86 ^A	812.65 ^A	816.29 ^A	813.63 ^A	824.75 ^A	825.15 ^A	822.39 ^A	830.59 ^A	827.00 ^A	833.25 ^A
2011	833.16 ^A	837.39 ^A	832.47 ^A	840.64 ^A	843.68 ^A	840.90 ^A	835.86 ^A	843.64 ^A	843.64 ^A	846.64 ^A	850.42 ^A	853.20 ^A
2012	857.25 ^A	857.38 ^A	862.34 ^A	864.50 ^A
Goods producing industries - 11-33N												
2008	958.82	1,003.44	982.58	997.81	1,000.26	991.12	989.50	1,016.58	1,013.34	1,013.59	1,014.90	996.98
2009	994.65 ^A	979.57 ^A	1,007.15 ^A	970.68 ^A	998.95 ^A	997.89 ^A	984.07 ^A	973.48 ^A	996.56 ^A	986.05 ^A	987.84 ^A	993.62 ^A
2010	1,006.55 ^A	1,004.05 ^A	1,017.49 ^A	1,000.15 ^A	1,013.13 ^A	1,012.83 ^A	1,031.93 ^A	1,025.25 ^A	1,017.46 ^A	1,032.65 ^A	1,032.35 ^A	1,028.23 ^A
2011	1,027.67 ^A	1,041.76 ^A	1,036.59 ^A	1,045.87 ^A	1,035.62 ^A	1,046.45 ^A	1,047.65 ^A	1,063.34 ^A	1,053.93 ^A	1,074.32 ^A	1,069.83 ^A	1,090.02 ^A
2012	1,074.40 ^A	1,080.76 ^A	1,098.48 ^A	1,101.40 ^A
Forestry, logging and support - 11N												
2008	1,037.77	1,044.97	1,020.86	1,000.38	1,010.83	1,024.54	1,061.14	1,064.23	1,024.32	997.06	971.92	958.82
2009	1,018.09 ^B	816.97 ^B	914.04 ^B	852.67 ^A	840.80 ^B	891.66 ^B	838.59 ^A	909.72 ^A	914.97 ^B	897.62 ^B	937.81 ^A	976.27 ^B
2010	992.05 ^A	1,012.15 ^A	1,017.04 ^B	1,086.31 ^A	1,060.94 ^A	1,054.29 ^A	946.21 ^A	1,060.40 ^A	1,067.88 ^A	1,146.12 ^A	1,147.78 ^A	1,116.58 ^B
2011	1,094.83 ^A	1,099.93 ^A	1,142.16 ^A	1,056.03 ^A	1,196.87 ^A	1,102.91 ^B	1,141.87 ^A	1,066.72 ^B	1,148.58 ^A	1,181.26 ^B	1,147.21 ^B	1,122.78 ^C
2012	1,014.06 ^B	1,069.29 ^B	1,123.22 ^B	1,105.74 ^A
Mining, quarrying, and oil and gas extraction - 21												
2008	1,491.21	1,517.80	1,443.41	1,616.89	1,489.69	1,467.15	1,527.39	1,512.97	1,428.72	1,523.08	1,504.61	1,425.90
2009	1,539.13 ^A	1,524.68 ^A	1,578.28 ^A	1,509.68 ^A	1,518.52 ^A	1,490.75 ^A	1,489.17 ^A	1,422.41 ^A	1,448.19 ^A	1,439.82 ^A	1,460.19 ^A	1,430.34 ^A
2010	1,482.04 ^A	1,439.07 ^A	1,470.43 ^A	1,497.87 ^A	1,476.15 ^A	1,484.66 ^A	1,507.68 ^A	1,569.66 ^A	1,565.50 ^A	1,565.39 ^A	1,545.74 ^A	1,400.10 ^A
2011	1,459.91 ^A	1,579.78 ^A	1,493.97 ^A	1,569.69 ^A	1,564.95 ^A	1,613.90 ^A	1,593.05 ^A	1,613.47 ^A	1,610.34 ^A	1,600.28 ^A	1,601.76 ^A	1,640.34 ^A
2012	1,631.19 ^A	1,647.80 ^A	1,690.76 ^A	1,744.68 ^A
Utilities - 22												
2008	1,405.57	1,415.45	1,410.37	1,400.74	1,436.81	1,377.99	1,338.36	1,366.63	1,368.31	1,377.58	1,416.32	1,393.12
2009	1,420.07 ^A	1,501.39 ^A	1,451.38 ^A	1,404.58 ^A	1,448.34 ^A	1,554.99 ^A	1,439.33 ^A	1,488.25 ^A	1,528.49 ^A	1,570.55 ^A	1,548.97 ^A	1,588.38 ^A
2010	1,644.60 ^A	1,640.17 ^A	1,631.06 ^A	1,628.78 ^A	1,514.32 ^A	1,718.18 ^A	1,472.28 ^A	1,473.70 ^A	1,610.12 ^A	1,573.46 ^A	1,514.07 ^A	1,567.44 ^A
2011	1,605.16 ^A	1,714.72 ^A	1,539.00 ^A	1,832.72 ^A	1,526.84 ^A	1,720.35 ^A	1,589.98 ^A	1,623.64 ^A	1,576.45 ^A	1,580.57 ^A	1,556.00 ^A	1,626.35 ^A
2012	1,623.28 ^A	1,677.01 ^A	1,617.74 ^A	1,610.00 ^A
Construction - 23												
2008	886.89	950.57	942.18	948.73	938.36	945.10	931.56	1,001.85	1,043.73	1,040.39	1,013.84	1,005.03
2009	983.85 ^A	985.53 ^A	1,001.42 ^A	989.51 ^A	1,017.35 ^A	998.58 ^A	988.49 ^A	958.79 ^A	995.05 ^A	1,039.99 ^A	987.56 ^A	991.78 ^A
2010	960.55 ^A	974.48 ^A	1,011.13 ^A	1,004.27 ^A	993.59 ^A	996.88 ^A	1,010.33 ^A	1,003.38 ^A	990.63 ^A	1,002.42 ^A	1,007.95 ^A	1,021.97 ^A
2011	998.09 ^A	992.57 ^A	1,020.72 ^A	998.30 ^A	979.73 ^A	1,008.93 ^A	992.85 ^A	1,034.09 ^A	1,040.10 ^A	1,060.22 ^A	1,032.01 ^A	1,067.19 ^A
2012	1,008.50 ^A	1,039.24 ^A	1,075.52 ^A	1,078.62 ^A
Manufacturing - 31-33												
2008	913.52	972.18	943.97	955.15	961.02	934.83	915.00	935.53	918.75	930.59	949.40	907.29
2009	903.62 ^A	904.74 ^A	934.16 ^A	882.49 ^A	899.01 ^A	903.30 ^A	877.99 ^A	896.67 ^A	921.28 ^A	878.74 ^A	911.72 ^A	899.42 ^A
2010	945.23 ^A	947.31 ^A	939.84 ^A	897.86 ^A	931.89 ^A	907.42 ^A	942.20 ^A	932.55 ^A	930.64 ^A	968.23 ^A	955.21 ^A	935.89 ^A
2011	947.83 ^A	970.10 ^A	955.09 ^A	971.06 ^A	956.06 ^A	938.58 ^A	942.96 ^A	964.03 ^A	940.33 ^A	988.91 ^A	995.48 ^A	984.96 ^A
2012	1,007.68 ^A	994.78 ^A	998.19 ^A	993.71 ^A
Non-durable goods - 311N												
2008
2009
2010
2011
2012
Durable goods - 321N												
2008
2009
2010
2011
2012

Table 2-11 – continued

Seasonally adjusted estimates of average weekly earnings, for all employees, for selected industries — British Columbia

Industry - NAICS	Jan.	Feb.	Mar.	Apr.	May	June	July	Aug.	Sept.	Oct.	Nov.	Dec.
	current dollars											
Service producing industries												
- 41-91N												
2008	724.37	741.80	746.72	744.99	740.73	751.85	736.84	754.40	755.82	744.77	752.17	746.79
2009	750.27 ^A	750.86 ^A	759.55 ^A	751.38 ^A	757.21 ^A	757.14 ^A	758.68 ^A	758.75 ^A	760.35 ^A	767.34 ^A	762.79 ^A	771.98 ^A
2010	762.53 ^A	770.99 ^A	777.06 ^A	777.80 ^A	783.41 ^A	774.41 ^A	786.73 ^A	788.50 ^A	785.51 ^A	793.49 ^A	787.88 ^A	795.65 ^A
2011	796.70 ^A	798.66 ^A	792.73 ^A	800.91 ^A	810.93 ^A	799.12 ^A	795.87 ^A	801.74 ^A	802.08 ^A	803.37 ^A	806.95 ^A	807.27 ^A
2012	815.34 ^A	813.85 ^A	815.38 ^A	818.70 ^A
Trade - 41-45N												
2008	577.24	589.38	595.20	605.07	591.02	601.70	602.60	617.16	610.84	592.60	606.00	600.50
2009	612.87 ^A	624.34 ^A	618.60 ^A	601.65 ^A	611.83 ^A	611.72 ^A	619.83 ^A	617.02 ^A	621.29 ^A	633.69 ^A	623.89 ^A	633.34 ^A
2010	611.66 ^A	633.79 ^A	632.99 ^A	646.27 ^A	630.31 ^A	617.75 ^A	632.39 ^A	634.71 ^A	636.42 ^A	648.02 ^A	635.61 ^A	638.94 ^A
2011	626.97 ^A	647.92 ^A	648.82 ^A	640.52 ^A	662.12 ^A	656.60 ^A	661.28 ^A	664.85 ^A	652.59 ^A	656.62 ^A	659.94 ^A	659.82 ^A
2012	661.00 ^A	673.13 ^A	665.00 ^A	688.52 ^A
Wholesale trade - 41												
2008	902.17	935.76	922.73	917.83	889.91	904.91	892.28	914.64	921.26	899.05	912.21	904.71
2009	930.43 ^A	967.48 ^A	947.15 ^A	894.11 ^A	895.88 ^A	944.50 ^A	969.14 ^A	916.34 ^A	899.28 ^A	960.85 ^A	944.33 ^A	979.28 ^A
2010	950.18 ^A	973.02 ^A	970.01 ^A	981.06 ^A	964.38 ^A	928.28 ^A	910.14 ^A	933.09 ^A	957.51 ^A	983.09 ^A	956.98 ^A	996.31 ^A
2011	969.51 ^A	1,006.68 ^A	1,008.82 ^A	955.39 ^A	1,015.41 ^A	986.82 ^A	1,006.07 ^A	1,019.16 ^A	992.75 ^A	998.28 ^A	990.45 ^A	1,001.23 ^A
2012	998.35 ^A	1,048.06 ^A	998.83 ^A	1,040.55 ^A
Retail trade - 44-45												
2008	463.98	465.65	477.80	491.42	483.04	490.65	497.28	508.65	497.48	480.60	495.88	491.19
2009	499.90 ^A	500.62 ^A	500.98 ^A	498.81 ^A	511.51 ^A	495.70 ^A	499.46 ^A	513.52 ^A	524.86 ^A	521.95 ^A	515.32 ^A	517.42 ^A
2010	497.14 ^A	514.62 ^A	514.37 ^A	529.41 ^A	512.94 ^A	509.76 ^A	536.17 ^A	531.48 ^A	523.98 ^A	530.36 ^A	525.01 ^A	519.40 ^A
2011	512.46 ^A	523.39 ^A	525.01 ^A	531.58 ^A	539.03 ^A	542.50 ^A	542.36 ^A	539.97 ^A	530.69 ^A	537.01 ^A	546.79 ^A	545.25 ^A
2012	545.80 ^A	542.85 ^A	548.36 ^A	565.59 ^A
Transportation and warehousing												
- 48-49												
2008	908.15	942.72	923.78	941.69	933.45	908.91	926.49	918.04	922.99	917.03	940.55	944.54
2009	947.50 ^A	958.98 ^A	939.65 ^A	921.48 ^A	942.64 ^A	904.89 ^A	923.07 ^A	905.76 ^A	910.33 ^A	907.40 ^A	892.43 ^A	909.71 ^A
2010	899.30 ^A	904.86 ^A	916.89 ^A	919.99 ^A	921.16 ^A	926.67 ^A	942.92 ^A	943.34 ^A	902.19 ^A	930.31 ^A	924.83 ^A	926.09 ^A
2011	932.58 ^A	964.25 ^A	924.83 ^A	934.30 ^A	933.05 ^A	926.49 ^A	942.69 ^A	950.80 ^A	921.01 ^A	946.28 ^A	947.72 ^A	982.35 ^A
2012	957.75 ^A	904.51 ^A	975.83 ^A	934.30 ^A
Information and cultural industries												
- 51												
2008	1,037.93	1,057.41	1,032.85	1,030.67	1,024.42	1,075.44	1,042.36	1,059.21	1,036.09	1,011.05	1,030.60	1,025.23
2009	1,057.69 ^A	1,067.35 ^A	1,068.25 ^A	1,025.39 ^A	1,052.20 ^A	1,123.73 ^A	1,003.98 ^A	1,083.87 ^A	1,119.88 ^A	1,014.22 ^A	1,056.64 ^A	1,028.72 ^A
2010	1,023.53 ^A	1,001.36 ^A	995.68 ^A	1,036.23 ^A	1,026.40 ^A	1,011.79 ^A	1,014.91 ^A	1,013.05 ^A	1,011.39 ^A	1,058.21 ^A	1,044.57 ^A	1,045.71 ^A
2011	1,141.63 ^A	1,096.03 ^A	1,031.26 ^A	1,078.21 ^A	1,079.49 ^A	1,062.23 ^A	1,098.92 ^A	1,106.13 ^A	1,059.56 ^A	1,087.20 ^A	1,089.57 ^A	1,066.01 ^A
2012	1,173.97 ^A	1,197.19 ^A	1,150.17 ^A	1,166.13 ^A
Finance and insurance - 52												
2008	977.49	958.01	956.15	962.97	972.19	979.32	953.41	954.21	959.84	932.43	929.41	945.69
2009	955.21 ^A	960.21 ^A	996.60 ^A	1,011.44 ^A	989.31 ^A	1,020.52 ^A	991.84 ^A	1,002.93 ^A	971.45 ^A	1,033.38 ^A	1,031.14 ^A	1,032.86 ^A
2010	1,038.29 ^A	1,080.01 ^A	1,033.39 ^A	1,055.74 ^A	1,032.35 ^A	1,042.16 ^A	1,053.73 ^A	1,041.77 ^A	1,036.04 ^A	1,057.85 ^A	1,062.18 ^A	1,026.87 ^A
2011	1,063.98 ^A	1,066.94 ^A	1,072.41 ^A	1,057.00 ^A	1,067.67 ^A	1,008.91 ^A	1,064.28 ^A	1,053.59 ^A	1,027.57 ^A	1,074.06 ^A	1,068.99 ^A	1,080.79 ^A
2012	1,115.07 ^A	1,060.83 ^A	1,037.98 ^A	1,079.38 ^A
Real estate and rental and leasing												
- 53												
2008	741.58	730.80	796.26	780.51	784.90	790.88	781.99	772.92	735.73	757.83	693.05	745.75
2009	747.45 ^A	732.95 ^A	740.79 ^A	779.45 ^B	755.97 ^A	804.21 ^A	780.16 ^A	750.53 ^A	769.42 ^A	754.65 ^A	771.17 ^A	801.52 ^A
2010	802.74 ^A	751.57 ^A	825.57 ^A	822.41 ^A	814.20 ^A	814.05 ^A	771.82 ^A	770.94 ^A	787.17 ^A	781.09 ^A	816.07 ^B	779.69 ^A
2011	814.33 ^A	797.58 ^B	793.85 ^A	765.19 ^B	837.28 ^A	909.78 ^A	874.31 ^A	835.48 ^B	828.25 ^B	826.15 ^A	831.07 ^A	913.11 ^A
2012	857.76 ^A	850.04 ^A	883.73 ^A	883.09 ^A
Professional, scientific and technical services - 54												
2008	1,093.05	1,097.97	1,093.22	1,099.20	1,098.68	1,106.99	1,092.47	1,094.04	1,110.25	1,106.77	1,115.07	1,124.11
2009	1,127.97 ^A	1,142.04 ^A	1,153.82 ^A	1,176.48 ^A	1,148.02 ^A	1,136.68 ^A	1,111.54 ^A	1,133.05 ^A	1,130.88 ^A	1,142.45 ^A	1,157.05 ^A	1,143.05 ^A
2010	1,134.58 ^A	1,132.48 ^A	1,165.55 ^A	1,138.22 ^A	1,152.55 ^A	1,152.35 ^A	1,151.94 ^A	1,171.29 ^A	1,155.64 ^A	1,161.53 ^A	1,177.37 ^A	1,204.52 ^A
2011	1,191.47 ^A	1,235.71 ^A	1,190.94 ^A	1,189.95 ^A	1,201.01 ^A	1,199.74 ^A	1,201.73 ^A	1,180.97 ^A	1,213.51 ^A	1,217.26 ^A	1,175.64 ^A	1,142.62 ^A
2012	1,190.18 ^A	1,197.44 ^A	1,208.58 ^A	1,238.02 ^A

Table 2-11 – continued

Seasonally adjusted estimates of average weekly earnings, for all employees, for selected industries — British Columbia

Industry - NAICS	Jan.	Feb.	Mar.	Apr.	May	June	July	Aug.	Sept.	Oct.	Nov.	Dec.
	current dollars											
Management of companies and enterprises - 55												
2008	1,093.13	1,120.54	1,265.70	1,299.68	1,263.45	1,201.28	1,142.77	1,163.34	1,148.03	1,153.52	1,203.45	1,163.24
2009	1,248.43 ^C	1,159.11 ^A	1,162.11 ^A	1,068.13 ^B	1,203.58 ^A	1,172.98 ^A	1,225.70 ^B	1,144.56 ^A	1,257.56 ^A	1,181.14 ^A	1,235.13 ^A	1,174.37 ^B
2010	1,191.81 ^A	1,381.15 ^B	1,275.91 ^A	1,244.10 ^A	1,159.75 ^A	1,282.11 ^B	1,235.82 ^B	1,137.86 ^A	1,257.83 ^A	1,192.11 ^B	1,159.86 ^B	1,330.57 ^B
2011	1,321.99 ^A	1,120.05 ^B	1,163.87 ^A	1,401.33 ^A	1,313.12 ^A	1,219.75 ^B	1,236.85 ^A	1,240.45 ^A	1,188.16 ^A	1,161.56 ^A	1,168.00 ^A	1,203.65 ^A
2012	1,148.89 ^A	1,183.21 ^A	1,107.40 ^A	1,075.15 ^B
Administrative and support, waste management and remediation services - 56												
2008	667.76	677.98	668.27	684.48	682.76	705.93	687.36	688.74	701.18	716.79	708.58	705.43
2009	706.40 ^A	704.24 ^A	694.31 ^A	690.28 ^A	678.13 ^A	669.88 ^A	691.34 ^A	705.48 ^A	716.73 ^A	693.68 ^A	708.15 ^A	694.50 ^A
2010	718.23 ^A	708.62 ^A	754.00 ^A	752.71 ^A	775.84 ^A	772.21 ^A	754.26 ^A	765.53 ^A	751.32 ^A	766.01 ^A	735.58 ^A	826.10 ^A
2011	812.53 ^A	795.40 ^A	780.27 ^A	817.98 ^A	765.71 ^A	754.88 ^A	760.47 ^A	795.17 ^A	780.08 ^A	794.26 ^A	787.77 ^A	774.35 ^A
2012	790.11 ^A	830.53 ^A	807.10 ^A	802.71 ^A
Educational services - 61												
2008	862.75	895.39	921.53	902.80	914.27	940.86	832.54	893.80	942.71	901.25	925.13	919.91
2009	927.69 ^A	902.80 ^A	884.41 ^A	892.71 ^A	895.76 ^A	920.39 ^A	928.18 ^A	901.60 ^A	925.82 ^A	958.60 ^A	884.35 ^A	945.46 ^A
2010	959.83 ^A	947.50 ^A	978.50 ^A	933.02 ^A	967.06 ^A	941.70 ^A	943.54 ^A	953.90 ^A	958.37 ^A	948.19 ^A	927.86 ^A	965.50 ^A
2011	981.49 ^A	954.56 ^A	940.87 ^A	945.48 ^A	996.05 ^A	962.49 ^A	917.60 ^A	919.19 ^A	992.69 ^A	943.13 ^A	945.13 ^A	968.70 ^A
2012	969.62 ^A	1,004.22 ^A	964.11 ^A	971.16 ^A
Health care and social assistance - 62												
2008	719.20	763.16	750.76	739.95	713.69	734.81	733.14	760.73	770.45	743.38	765.56	737.58
2009	754.80 ^A	756.31 ^A	758.55 ^A	779.97 ^A	774.83 ^A	765.18 ^A	771.10 ^A	741.43 ^A	739.97 ^A	723.97 ^A	746.82 ^A	759.11 ^A
2010	759.41 ^A	754.91 ^A	730.22 ^A	743.08 ^A	774.78 ^A	755.63 ^A	798.12 ^A	800.32 ^A	808.09 ^A	787.04 ^A	795.52 ^A	805.44 ^A
2011	803.73 ^A	816.69 ^A	804.11 ^A	836.16 ^A	851.27 ^A	828.07 ^A	788.37 ^A	793.08 ^A	786.34 ^A	803.54 ^A	833.84 ^A	815.02 ^A
2012	829.01 ^A	816.10 ^A	792.62 ^A	816.84 ^A
Arts, entertainment and recreation - 71												
2008	500.56	521.53	538.49	532.23	527.55	532.63	508.07	521.35	521.86	516.26	520.58	529.49
2009	519.24 ^B	500.45 ^A	519.43 ^A	498.64 ^A	509.11 ^A	485.33 ^A	534.17 ^A	548.65 ^A	537.13 ^A	530.00 ^A	523.49 ^A	523.19 ^A
2010	533.82 ^A	568.01 ^A	537.61 ^A	548.52 ^A	526.20 ^A	542.73 ^A	554.39 ^A	552.44 ^A	514.90 ^A	548.81 ^A	569.50 ^A	542.93 ^A
2011	561.60 ^A	562.06 ^A	533.66 ^A	571.93 ^A	530.21 ^A	524.03 ^A	503.05 ^A	506.14 ^A	531.62 ^A	521.41 ^A	507.93 ^A	531.54 ^A
2012	507.56 ^A	521.58 ^A	563.46 ^A	506.19 ^A
Accommodation and food services - 72												
2008	322.33	339.78	330.19	328.95	327.30	331.24	334.14	339.24	345.76	336.95	331.49	334.01
2009	341.59 ^A	332.02 ^A	341.29 ^A	328.95 ^A	343.31 ^A	315.13 ^A	321.17 ^A	341.28 ^A	343.81 ^A	369.93 ^A	354.00 ^A	357.52 ^A
2010	341.93 ^A	358.54 ^A	353.52 ^A	349.06 ^A	382.82 ^A	365.81 ^A	368.69 ^A	362.11 ^A	353.50 ^A	346.81 ^A	342.95 ^A	341.40 ^A
2011	342.79 ^A	340.07 ^A	347.75 ^A	352.78 ^A	351.73 ^A	349.85 ^A	351.99 ^A	346.47 ^A	350.68 ^A	352.24 ^A	359.67 ^A	364.80 ^A
2012	365.24 ^A	367.24 ^A	369.06 ^A	370.49 ^A
Other services (except public administration) - 81												
2008	657.15	684.12	678.14	682.98	674.91	707.17	663.88	694.05	695.23	691.44	663.07	626.70
2009	669.15 ^A	651.97 ^A	660.53 ^A	657.68 ^A	673.28 ^A	668.17 ^A	689.83 ^A	654.99 ^A	647.75 ^A	665.64 ^A	669.93 ^A	694.60 ^A
2010	656.59 ^A	681.15 ^A	691.32 ^A	693.93 ^A	686.46 ^A	674.26 ^A	699.72 ^A	666.14 ^A	692.13 ^A	686.51 ^A	690.44 ^A	711.46 ^A
2011	704.09 ^A	665.08 ^A	692.15 ^A	669.50 ^A	688.89 ^A	702.99 ^A	689.91 ^A	690.81 ^A	707.44 ^A	698.65 ^A	711.06 ^A	745.01 ^A
2012	725.60 ^A	718.19 ^A	695.03 ^A	742.68 ^A
Public administration - 91												
2008	1,033.28	1,049.91	1,027.27	1,036.36	1,044.00	1,021.14	1,019.63	1,050.15	1,031.24	1,053.53	1,018.72	1,043.54
2009	1,010.38 ^A	1,027.52 ^A	1,050.03 ^A	1,034.97 ^A	1,039.81 ^A	1,041.15 ^A	1,061.29 ^A	1,073.20 ^A	1,084.20 ^A	1,086.27 ^A	1,070.00 ^A	1,088.50 ^A
2010	1,090.20 ^A	1,099.88 ^A	1,067.97 ^A	1,120.52 ^A	1,060.22 ^A	1,049.59 ^A	1,084.08 ^A	1,098.74 ^A	1,109.78 ^A	1,154.79 ^A	1,092.36 ^A	1,081.58 ^A
2011	1,098.64 ^A	1,094.34 ^A	1,073.48 ^A	1,132.70 ^A	1,074.26 ^A	1,068.43 ^A	1,086.89 ^A	1,130.97 ^A	1,163.64 ^A	1,111.53 ^A	1,074.44 ^A	1,080.83 ^A
2012	1,128.10 ^A	1,098.59 ^A	1,162.49 ^A	1,114.63 ^A

Table 2-12
Seasonally adjusted estimates of average weekly earnings, for all employees, for selected industries — Yukon

Industry - NAICS	Jan.	Feb.	Mar.	Apr.	May	June	July	Aug.	Sept.	Oct.	Nov.	Dec.
current dollars												
Industrial aggregate excluding unclassified businesses - 11-91N												
2008	855.65	864.12	860.24	858.22	847.79	853.99	850.31	850.45	862.59	851.06	870.52	858.39
2009	857.67 ^A	905.58 ^A	892.82 ^A	887.04 ^A	889.30 ^A	888.50 ^A	889.13 ^A	896.21 ^A	898.64 ^A	905.26 ^A	897.44 ^A	895.51 ^A
2010	895.09 ^A	895.27 ^A	909.10 ^A	915.11 ^A	909.11 ^A	970.22 ^A	906.42 ^A	912.75 ^A	923.58 ^A	921.36 ^A	923.84 ^A	942.85 ^A
2011	953.89 ^A	940.08 ^A	935.47 ^A	942.16 ^A	979.27 ^A	971.33 ^A	972.77 ^A	982.08 ^A	946.54 ^A	967.03 ^A	961.31 ^A	966.38 ^A
2012	958.67 ^A	959.76 ^A	960.29 ^A	964.68 ^A
Goods producing industries - 11-33N												
2008	1,140.35	1,120.29	1,120.72	1,138.99	1,117.21	1,121.57	1,121.68	1,118.09	1,120.56	1,164.93	1,168.97	1,020.50
2009	1,067.74 ^A	1,087.95 ^A	1,069.27 ^A	1,050.24 ^A	993.84 ^A	1,071.02 ^A	1,057.90 ^A	1,037.99 ^A	1,113.65 ^A	1,042.35 ^A	1,074.32 ^A	1,036.55 ^A
2010	946.26 ^A	1,048.57 ^A	1,042.40 ^A	1,060.99 ^A	1,081.51 ^A	1,152.94 ^A	1,086.46 ^A	1,126.94 ^A	1,089.75 ^A	1,059.84 ^A	1,069.15 ^A	1,083.09 ^A
2011	1,044.27 ^A	1,061.81 ^A	1,095.82 ^A	1,115.29 ^B	1,092.99 ^A	1,106.36 ^A	1,129.99 ^A	1,164.67 ^A	1,166.30 ^A	1,195.85 ^A	1,128.22 ^A	1,204.87 ^A
2012	1,197.67 ^A	1,253.34 ^A	1,248.21 ^A	1,200.05 ^A
Construction - 23												
2008	937.65	898.00	934.43	940.73	943.85	981.57	976.38	978.45	988.32	997.21	958.42	874.90
2009	903.99 ^B	932.72 ^A	930.95 ^B	922.96 ^A	903.18 ^A	989.28 ^A	883.79 ^B	893.55 ^A	969.65 ^A	964.86 ^B	1,000.72 ^B	936.69 ^B
2010	x	x	x	x	x	x	x	x	x	x	x	x
2011	x	x	x	x	x	x	x	x	x	x	x	x
2012	x	x	x	x
Service producing industries - 41-91N												
2008	821.16	833.34	837.02	829.37	818.32	825.22	819.05	819.80	840.23	808.33	835.61	836.88
2009	832.68 ^A	884.52 ^A	879.74 ^A	871.59 ^A	880.15 ^A	873.90 ^A	875.69 ^A	885.27 ^A	885.06 ^A	888.80 ^A	876.72 ^A	876.41 ^A
2010	881.48 ^A	877.18 ^A	900.21 ^A	899.39 ^A	893.41 ^A	956.40 ^A	889.57 ^A	889.92 ^A	911.41 ^A	903.44 ^A	904.60 ^A	922.05 ^A
2011	935.84 ^A	923.74 ^A	923.28 ^A	921.49 ^A	967.79 ^A	958.56 ^A	954.64 ^A	959.79 ^A	921.00 ^A	936.82 ^A	937.39 ^A	938.28 ^A
2012	926.92 ^A	929.14 ^A	933.50 ^A	936.11 ^A
Trade - 41-45N												
2008	511.00	522.43	542.51	536.91	552.20	547.64	546.43	566.00	553.84	528.66	545.11	562.64
2009	566.94 ^A	581.46 ^A	561.41 ^A	563.93 ^A	560.51 ^A	582.40 ^A	564.49 ^A	565.48 ^A	563.30 ^A	627.85 ^A	606.43 ^A	585.25 ^A
2010	606.51 ^B	561.65 ^A	608.68 ^A	617.35 ^A	612.99 ^A	641.97 ^A	601.69 ^A	589.00 ^A	600.22 ^A	611.53 ^A	599.25 ^A	633.20 ^A
2011	616.74 ^A	631.61 ^A	686.48 ^A	635.01 ^A	700.67 ^A	687.29 ^A	701.32 ^A	702.93 ^A	678.87 ^A	709.76 ^A	697.74 ^A	722.64 ^A
2012	692.10 ^A	690.51 ^A	680.65 ^A	684.01 ^A
Wholesale trade - 41												
2008	1,024.39	1,045.90	1,098.22	1,039.44	1,019.23	1,053.92	1,032.51	1,063.34	1,110.57	1,010.12	1,074.09	1,030.55
2009	1,114.29 ^A	1,067.06 ^A	1,072.56 ^A	1,078.70 ^A	993.21 ^A	1,086.37 ^B	1,116.95 ^A	1,107.20 ^A	1,000.40 ^A	1,207.83 ^B	1,346.23 ^C	F
2010	F	F	F	1,292.37 ^B	1,174.89 ^A	1,346.50 ^C	1,287.52 ^B	1,293.82 ^B	1,394.43 ^B	F	F	1,316.35 ^A
2011	F	1,428.91 ^B	1,691.98 ^A	1,409.95 ^A	1,538.71 ^A	1,540.32 ^B	1,648.95 ^B	1,534.62 ^A	1,466.37 ^A	1,425.95 ^B	1,613.45 ^A	1,610.98 ^B
2012	1,569.22 ^A	1,546.18 ^A	1,455.83 ^B	1,499.11 ^A
Retail trade - 44-45												
2008	444.77	455.10	463.14	465.60	468.47	457.85	470.50	496.21	485.88	442.48	478.67	496.80
2009	492.20 ^A	512.44 ^A	480.41 ^A	495.11 ^A	489.09 ^A	505.96 ^A	486.14 ^A	496.74 ^A	513.27 ^A	527.61 ^B	521.89 ^A	507.08 ^A
2010	554.35 ^B	508.18 ^A	530.11 ^A	527.64 ^A	524.65 ^A	527.08 ^A	519.50 ^A	504.93 ^A	504.44 ^A	511.76 ^A	507.74 ^A	540.10 ^B
2011	526.08 ^A	524.37 ^A	545.02 ^A	530.75 ^A	564.37 ^A	557.58 ^A	568.45 ^A	592.14 ^A	583.63 ^A	596.09 ^B	597.26 ^A	612.39 ^A
2012	588.12 ^A	584.43 ^A	571.57 ^A	580.84 ^A
Transportation and warehousing - 48-49												
2008	874.65	867.66	871.37	858.96	858.10	868.07	868.16	828.38	850.42	851.22	832.88	818.75
2009	816.62 ^B	949.52 ^B	929.18 ^A	876.34 ^A	951.09 ^A	890.57 ^B	857.98 ^A	864.69 ^A	F	868.47 ^A	F	F
2010	790.96 ^B	816.26 ^A	859.30 ^A	864.16 ^A	899.61 ^A	874.08 ^B	880.09 ^A	880.22 ^A	933.62 ^A	830.05 ^A	816.31 ^A	946.91 ^A
2011	890.44 ^A	958.81 ^A	958.27 ^A	1,016.36 ^A	1,033.95 ^A	938.97 ^A	1,075.98 ^A	1,058.61 ^A	917.29 ^A	981.41 ^A	909.88 ^A	886.22 ^A
2012	864.42 ^B	881.50 ^A	1,025.65 ^A	1,024.25 ^A
Information and cultural industries - 51												
2008	x	x	x	x	x	x	x	x	x	x	x	x
2009	F	F	F	F	F	F	F	F	F	F	F	F
2010	F	F	F	F	F	F	F	F	F	F	F	F
2011	F	F	F	F	F	1,041.49 ^A	1,107.49 ^A	1,091.20 ^A	1,088.12 ^A	1,060.38 ^A	1,149.48 ^A	1,102.40 ^A
2012	1,091.91 ^A	1,104.87 ^A	1,113.50 ^A	F

Table 2-12 – continued

Seasonally adjusted estimates of average weekly earnings, for all employees, for selected industries — Yukon

Industry - NAICS	Jan.	Feb.	Mar.	Apr.	May	June	July	Aug.	Sept.	Oct.	Nov.	Dec.
	current dollars											
Finance and insurance - 52												
2008	1,066.08	1,058.64	1,062.07	1,042.53	1,050.65	1,040.50	1,078.37	1,107.46	1,109.05	975.80	1,012.39	1,015.68
2009	1,002.39 ^A	F	F	F	F	F	F	F	F	F	F	1,123.09 ^B
2010	1,107.11 ^A	1,009.23 ^B	1,001.75 ^A	1,052.61 ^B	992.82 ^A	1,033.56 ^A	1,054.81 ^A	1,021.62 ^A	1,024.99 ^A	1,108.44 ^A	1,115.26 ^A	952.48 ^A
2011	1,061.28 ^A	1,023.30 ^A	F	F	F	1,117.90 ^A	1,122.55 ^A	1,192.09 ^A	1,087.20 ^A	F	F	996.80 ^B
2012	F	F	1,111.42 ^A	1,053.22 ^A
Administrative and support, waste management and remediation services - 56												
2008	624.85	675.63	679.60	652.83	633.19	646.51	663.95	706.93	674.39	676.51	666.48	573.16
2009	714.44 ^A	619.23 ^A	673.93 ^A	752.08 ^B	685.58 ^A	711.57 ^B	808.79 ^B	670.38 ^B	579.76 ^D	804.04 ^C	738.67 ^B	747.32 ^C
2010	751.72 ^B	746.26 ^B	926.18 ^B	785.35 ^B	776.27 ^B	779.95 ^A	663.60 ^C	737.15 ^A	771.97 ^B	F	F	F
2011	F	F	F	F	F	F	927.87 ^C	F	675.51 ^B	F	766.45 ^A	691.06 ^A
2012	782.38 ^B	673.48 ^B	634.01 ^A	734.83 ^B
Health care and social assistance - 62												
2008	767.54	793.98	803.32	807.93	740.98	800.67	780.30	824.87	855.74	779.94	822.26	763.31
2009	775.54 ^A	842.56 ^A	868.42 ^A	892.67 ^A	899.30 ^A	880.99 ^A	906.42 ^A	914.13 ^A	901.67 ^A	868.03 ^A	710.29 ^B	861.63 ^A
2010	906.47 ^A	838.41 ^A	881.85 ^A	930.66 ^A	868.83 ^A	845.95 ^A	804.91 ^A	918.15 ^A	843.21 ^A	899.26 ^A	864.03 ^A	809.32 ^A
2011	894.10 ^A	870.88 ^A	827.27 ^A	952.03 ^A	902.50 ^A	816.45 ^A	866.36 ^A	915.19 ^A	941.05 ^A	1,000.50 ^A	894.50 ^A	841.37 ^A
2012	916.56 ^A	923.57 ^A	904.98 ^A	957.28 ^A
Accommodation and food services - 72												
2008	426.62	424.05	423.19	423.04	414.25	423.65	423.18	419.93	450.72	409.60	416.35	418.79
2009	422.80 ^B	465.25 ^B	485.54 ^B	410.90 ^B	433.79 ^B	439.22 ^B	432.31 ^B	435.45 ^A	441.67 ^A	443.33 ^A	432.44 ^A	442.03 ^B
2010	448.82 ^B	448.56 ^B	448.59 ^B	479.50 ^B	482.07 ^B	479.17 ^A	468.00 ^B	486.30 ^B	484.13 ^A	453.54 ^A	493.81 ^B	497.05 ^C
2011	482.09 ^A	475.91 ^A	449.46 ^A	443.50 ^A	495.70 ^B	460.24 ^A	487.81 ^A	484.60 ^A	416.97 ^A	480.28 ^B	483.30 ^B	398.61 ^A
2012	468.38 ^A	464.14 ^A	468.24 ^A	488.56 ^B
Other services (except public administration) - 81												
2008	709.57	729.84	736.62	741.77	731.08	736.67	712.27	762.68	747.15	749.63	756.83	721.26
2009	750.28 ^A	807.24 ^B	872.36 ^B	819.37 ^B	739.13 ^A	823.47 ^B	793.96 ^A	812.15 ^A	739.54 ^B	821.93 ^A	772.90 ^B	871.75 ^B
2010	760.07 ^A	845.87 ^B	793.63 ^B	743.96 ^A	647.42 ^A	717.55 ^A	750.78 ^B	697.11 ^A	679.93 ^B	696.37 ^A	738.89 ^A	870.66 ^A
2011	709.94 ^A	716.04 ^B	726.78 ^A	719.50 ^A	731.82 ^A	754.79 ^B	769.66 ^A	724.66 ^B	717.19 ^A	747.42 ^B	780.23 ^B	750.07 ^B
2012	687.24 ^B	724.23 ^B	605.56 ^B	666.47 ^B
Public administration - 91												
2008	1,014.86	994.05	1,019.74	1,002.05	995.80	1,000.48	976.76	987.65	993.08	976.88	1,017.20	1,027.11
2009	1,021.74 ^A	1,062.73 ^A	1,058.80 ^A	1,052.58 ^A	1,086.81 ^A	1,061.07 ^A	1,039.02 ^A	1,089.91 ^A	1,104.10 ^A	1,088.29 ^A	1,062.69 ^A	1,048.44 ^A
2010	1,064.12 ^A	1,057.12 ^A	1,079.83 ^A	1,081.23 ^A	1,068.68 ^A	1,194.30 ^A	1,095.33 ^A	1,082.24 ^A	1,113.64 ^A	1,113.94 ^A	1,094.24 ^A	1,069.22 ^A
2011	1,134.90 ^A	1,112.11 ^A	1,115.14 ^A	1,113.88 ^A	1,170.36 ^A	1,114.00 ^A	1,114.38 ^A	1,133.61 ^A	1,104.46 ^A	1,108.89 ^A	1,135.66 ^A	1,160.19 ^A
2012	1,135.77 ^A	1,125.92 ^A	1,137.90 ^A	1,115.19 ^A

Table 3-1
Fixed-weighted indexes (2002=100) of average hourly earnings excluding overtime for all employees for selected industries, Canada

Industry - NAICS	Jan.	Feb.	Mar.	Apr.	May	June	July	Aug.	Sept.	Oct.	Nov.	Dec.
	index											
Industrial aggregate excluding unclassified businesses - 11-91N												
2008	119.7	121.1	121.3	120.9	120.7	121.5	121.1	120.1	120.5	122.1	123.3	124.6
2009	123.9	125.0	124.9	124.1	123.5	125.3	123.2	123.4	126.4	126.0	126.5	128.8
2010	127.1	129.7	128.1	129.3	127.7	129.1	128.8	128.1	129.9	128.7	129.1	130.7
2011	130.5	131.5	131.7	130.6	131.1	131.6	129.9	130.8	130.5	132.2	132.2	135.1
2012	132.8	133.5	132.9	135.0
Goods producing industries - 11-33N												
2008	117.2	119.4	118.6	117.9	117.9	117.8	117.2	116.8	116.5	118.7	119.5	121.1
2009	118.7	119.4	121.1	118.1	118.4	119.1	115.1	114.8	120.5	117.9	118.3	120.9
2010	120.9	123.4	122.7	122.8	119.8	120.0	122.3	120.6	123.3	121.4	123.0	125.9
2011	123.6	126.1	125.9	124.6	125.3	123.1	123.1	125.0	123.9	125.9	124.0	129.2
2012	126.9	127.6	127.5	129.2
Forestry, logging and support - 11N												
2008	103.8	110.9	110.8	109.7	109.7	113.4	105.6	87.0	95.0	96.9	97.6	94.3
2009	98.5	96.5	90.0	91.7	98.0	91.7	85.4	88.2	99.2	97.3	101.0	100.2
2010	103.0	112.2	107.5	121.6	106.1	104.9	103.3	108.3	105.5	106.7	115.1	108.1
2011	107.6	110.9	111.6	108.7	115.6	110.2	102.9	104.7	99.1	96.3	109.3	111.4
2012	102.8	106.1	105.0	105.6
Mining, quarrying, and oil and gas extraction - 21												
2008	131.6	134.7	126.2	133.5	132.5	134.3	139.3	137.5	133.9	139.1	136.4	137.2
2009	141.0	149.4	149.9	146.6	146.9	146.6	137.6	131.4	137.7	135.2	137.3	136.2
2010	147.8	150.1	151.7	157.8	139.8	138.6	144.7	146.0	145.8	143.9	140.7	143.8
2011	153.0	150.4	153.1	151.5	145.9	143.7	142.8	141.8	149.4	150.3	148.4	152.6
2012	161.4	162.3	161.2	162.3
Utilities - 22												
2008	120.0	121.9	118.7	117.3	120.9	120.2	117.7	117.3	114.6	118.3	118.3	122.1
2009	124.9	124.9	123.6	120.0	121.5	126.1	121.2	124.7	125.9	130.4	128.4	137.7
2010	134.0	136.8	133.6	127.2	127.5	128.1	125.9	125.3	128.7	124.6	130.0	135.6
2011	137.4	133.1	123.8	129.4	134.5	125.4	130.9	132.5	134.3	133.6	133.4	133.8
2012	138.2	140.9	138.0	139.1
Construction - 23												
2008	115.7	120.2	120.8	118.3	117.9	119.4	118.1	120.8	123.7	123.3	124.7	132.2
2009	129.2	129.9	130.0	125.1	125.3	126.2	123.5	122.0	126.5	128.7	127.3	132.3
2010	125.8	128.3	128.1	128.0	128.9	128.8	124.7	123.2	125.3	129.0	131.5	137.1
2011	127.4	130.1	133.6	131.0	127.8	130.9	127.9	125.5	131.4	130.5	131.4	140.4
2012	132.2	133.3	136.0	136.0
Manufacturing - 31-33												
2008	116.1	117.3	117.1	116.2	116.1	115.0	114.5	113.7	112.7	115.3	116.4	116.2
2009	112.4	112.0	114.9	112.5	112.3	112.2	109.6	109.6	115.8	111.2	112.0	114.1
2010	115.0	117.3	116.7	115.3	114.4	114.9	118.6	116.5	119.4	115.6	117.7	119.7
2011	118.3	122.1	120.2	119.1	120.7	118.7	118.5	122.3	117.4	121.0	117.9	122.2
2012	120.0	120.4	119.9	122.4
Non-durable goods - 311N												
2008	113.7	115.4	115.0	114.6	115.4	113.5	115.8	114.3	112.4	114.4	115.1	111.9
2009	109.8	110.6	112.0	114.1	112.0	109.2	107.2	110.8	113.6	111.5	110.6	114.5
2010	116.9	118.5	117.5	116.3	113.4	116.7	116.3	116.5	119.3	117.0	113.9	116.8
2011	112.9	120.3	117.3	114.7	119.0	119.2	118.6	122.0	117.4	121.3	117.3	124.1
2012	124.9	121.1	118.7	123.1
Durable goods - 321N												
2008	117.5	118.4	118.4	117.2	116.5	116.0	113.7	113.4	112.8	115.8	117.2	118.9
2009	113.8	112.8	116.6	111.7	112.5	114.6	110.9	109.0	117.4	111.0	112.8	113.9
2010	114.0	116.6	116.1	114.8	114.9	113.9	119.8	116.5	119.5	114.8	120.4	121.4
2011	121.8	123.3	122.3	122.1	121.9	118.3	118.4	122.4	117.4	120.8	118.3	121.2
2012	117.0	119.9	120.6	122.0
Service producing industries - 41-91N												
2008	120.6	121.7	122.3	121.9	121.8	122.8	122.5	121.2	121.9	123.3	124.7	125.9
2009	125.9	127.2	126.3	126.3	125.5	127.4	126.2	126.8	128.4	129.0	129.5	131.7
2010	129.3	132.0	129.9	131.5	130.8	132.6	131.2	130.9	132.2	131.5	131.3	132.7
2011	132.9	133.5	133.7	132.6	133.0	134.5	132.3	132.7	132.9	134.4	135.1	137.2
2012	135.0	135.7	134.9	137.1

Table 3-1 – continued

Fixed-weighted indexes (2002=100) of average hourly earnings excluding overtime for all employees for selected industries, Canada

Industry - NAICS	Jan.	Feb.	Mar.	Apr.	May	June	July	Aug.	Sept.	Oct.	Nov.	Dec.
	index											
Trade - 41-45N												
2008	116.9	117.2	119.4	119.9	118.3	119.6	120.9	121.9	119.0	118.8	120.2	123.0
2009	121.2	124.0	122.5	119.9	121.3	123.0	121.7	121.8	120.5	123.4	124.5	125.5
2010	123.0	127.1	124.8	125.5	124.2	126.0	128.1	125.4	127.6	128.3	127.0	131.5
2011	127.7	130.0	130.3	126.4	128.6	129.2	129.1	130.4	129.3	128.6	130.0	132.5
2012	130.3	130.4	130.9	132.3
Wholesale trade - 41												
2008	118.2	120.6	121.7	120.6	117.3	120.3	120.0	121.2	120.7	122.6	119.2	123.2
2009	121.4	126.0	125.3	118.2	119.9	124.3	124.1	122.7	118.1	124.6	124.6	126.6
2010	123.8	127.4	126.7	127.2	125.5	130.2	130.5	128.3	130.5	129.7	129.2	135.2
2011	129.2	130.7	132.1	125.0	131.5	128.9	127.4	131.8	131.8	129.9	131.2	136.2
2012	131.0	131.4	132.0	134.1
Retail trade - 44-45												
2008	115.8	114.3	117.5	119.4	119.1	119.0	121.7	122.5	117.5	115.6	121.0	122.9
2009	121.1	122.4	120.4	121.2	122.3	122.0	120.0	121.1	122.2	122.5	124.5	124.7
2010	122.4	126.9	123.3	124.1	123.2	122.9	126.1	123.0	125.3	127.2	125.3	128.6
2011	126.6	129.4	128.9	127.5	126.2	129.5	130.6	129.2	127.1	127.6	129.0	129.3
2012	129.7	129.6	130.1	130.7
Transportation and warehousing - 48-49												
2008	121.6	123.1	124.1	123.9	125.4	123.0	122.0	117.4	121.8	123.9	123.9	114.9
2009	122.8	128.2	121.3	121.3	117.4	115.5	115.7	113.6	113.8	116.4	116.4	117.9
2010	118.4	118.1	118.2	132.2	129.6	122.2	123.7	125.7	122.6	123.6	126.5	122.2
2011	122.3	123.4	124.4	127.6	124.4	122.0	120.1	123.0	121.7	122.1	123.4	126.8
2012	118.6	118.6	118.3	121.7
Information and cultural industries - 51												
2008	120.7	121.5	119.3	117.5	117.7	117.9	116.2	112.4	116.3	114.3	115.8	120.3
2009	118.5	114.8	117.6	115.9	119.5	119.7	113.2	122.6	124.6	116.3	116.7	117.1
2010	115.9	116.1	118.2	122.2	113.9	119.0	117.7	122.4	119.2	120.6	120.8	123.8
2011	125.4	127.2	127.0	115.5	122.5	119.8	122.5	121.8	119.3	123.9	119.1	122.2
2012	124.7	120.5	120.7	131.5
Finance and insurance - 52												
2008	118.5	122.1	120.2	119.5	118.7	120.1	118.0	118.3	116.9	116.4	115.4	113.3
2009	120.4	128.1	126.2	124.6	122.0	126.0	119.3	123.4	123.2	123.0	124.2	126.7
2010	131.2	133.1	126.1	127.4	122.1	124.2	119.9	125.2	124.5	126.6	129.7	129.2
2011	129.5	128.7	129.9	126.7	127.5	128.4	127.3	126.9	125.8	127.8	127.6	130.9
2012	132.8	126.2	124.9	129.0
Real estate and rental and leasing - 53												
2008	129.9	128.3	135.3	132.8	135.1	136.3	133.1	130.4	130.5	125.6	126.3	135.8
2009	124.7	123.0	125.8	125.9	124.5	123.1	120.4	124.9	120.8	123.1	122.0	132.1
2010	126.1	131.7	131.0	139.8	135.5	140.2	138.4	131.7	132.6	134.1	138.0	143.2
2011	141.2	138.0	140.1	134.2	138.2	147.9	145.0	141.5	138.7	136.4	135.4	147.7
2012	141.2	141.6	144.2	142.2
Professional, scientific and technical services - 54												
2008	121.9	120.7	121.2	121.3	121.4	120.1	119.9	120.4	116.1	119.3	124.6	124.7
2009	127.7	126.0	122.7	123.4	124.9	123.7	123.0	121.9	122.7	124.6	124.8	128.9
2010	128.7	128.1	128.1	124.1	129.1	129.8	131.1	128.0	130.3	132.2	129.6	133.7
2011	135.2	134.6	127.9	131.1	129.9	137.6	128.5	126.6	132.2	132.3	130.8	130.0
2012	130.0	130.5	132.4	135.1
Management of companies and enterprises - 55												
2008	142.5	143.5	146.3	142.8	143.1	139.9	143.7	142.9	134.8	139.1	134.4	128.3
2009	129.4	123.8	130.4	123.4	123.4	123.1	123.5	135.8	137.3	125.0	128.5	129.0
2010	131.5	142.0	136.1	134.9	129.9	139.9	126.5	126.4	133.4	127.2	125.6	135.1
2011	137.2	143.3	138.1	146.7	136.6	139.1	135.8	128.8	134.7	133.8	134.3	140.4
2012	134.8	133.3	128.7	128.4
Administrative and support, waste management and remediation services - 56												
2008	121.6	125.0	123.1	125.6	127.5	129.8	134.1	126.5	125.7	133.1	134.4	137.4
2009	127.7	133.0	131.1	133.8	125.8	129.6	128.5	124.3	128.1	129.3	130.6	134.5
2010	123.8	132.2	133.5	134.8	138.7	132.8	135.3	136.7	133.8	134.2	131.6	136.4
2011	136.0	138.0	141.3	143.9	139.2	140.0	136.3	139.6	134.8	140.0	136.1	139.4
2012	132.6	136.6	137.1	141.1

Table 3-1 – continued

Fixed-weighted indexes (2002=100) of average hourly earnings excluding overtime for all employees for selected industries, Canada

Industry - NAICS	Jan.	Feb.	Mar.	Apr.	May	June	July	Aug.	Sept.	Oct.	Nov.	Dec.
	index											
Educational services - 61												
2008	118.4	120.6	121.2	120.6	124.3	128.0	123.8	120.1	122.2	126.3	127.4	130.7
2009	130.6	129.1	129.3	131.5	132.6	139.3	142.8	139.5	139.9	146.4	142.2	145.9
2010	143.2	143.4	143.2	142.8	143.0	150.5	139.2	141.6	143.9	144.3	141.2	137.6
2011	144.7	141.6	145.0	144.5	148.6	150.8	147.6	149.0	146.2	150.2	152.9	151.9
2012	152.0	155.1	150.5	150.9
Health care and social assistance - 62												
2008	121.2	122.6	123.7	121.7	118.7	120.2	121.7	122.5	126.4	125.2	127.5	126.7
2009	125.4	126.6	127.5	131.0	136.4	130.0	131.6	132.7	136.4	134.2	140.1	140.1
2010	134.4	139.9	134.2	129.5	136.9	136.4	140.7	133.9	138.8	126.4	127.3	128.0
2011	127.8	130.3	131.5	134.2	133.0	134.5	133.0	133.4	134.9	136.4	139.9	141.7
2012	137.8	141.3	141.1	142.7
Arts, entertainment and recreation - 71												
2008	141.8	133.7	136.2	133.2	123.3	129.5	121.6	119.7	120.2	125.0	123.3	129.9
2009	126.0	119.3	121.2	125.9	122.1	123.4	124.1	119.0	129.9	130.3	135.2	132.1
2010	132.5	132.5	129.1	137.5	130.6	129.5	133.3	128.7	129.0	138.1	139.6	141.5
2011	140.5	139.2	138.2	137.4	135.6	133.1	134.3	130.2	135.4	140.4	138.9	139.1
2012	138.4	134.9	132.4	134.8
Accommodation and food services - 72												
2008	117.8	122.0	122.2	123.1	121.7	121.8	121.0	119.8	125.7	126.9	123.5	127.0
2009	125.7	124.6	121.5	125.9	124.1	125.4	122.6	124.7	129.2	131.5	129.2	132.8
2010	127.1	129.9	128.2	129.9	131.8	134.8	132.3	135.6	136.7	134.4	134.8	138.2
2011	131.0	135.3	131.0	132.5	133.1	134.3	136.3	131.8	134.3	134.8	133.6	138.2
2012	136.0	139.3	135.4	137.3
Other services (except public administration) - 81												
2008	121.8	122.8	123.5	123.8	123.9	126.3	128.3	125.7	123.7	126.1	131.3	129.6
2009	131.7	132.9	128.5	132.9	129.1	130.5	136.0	128.4	130.2	131.5	132.4	140.0
2010	133.8	133.5	131.1	137.3	134.6	141.4	134.9	129.6	135.1	135.9	135.2	136.9
2011	138.2	138.5	137.2	137.8	134.5	140.6	133.6	133.2	133.5	133.0	135.1	144.7
2012	136.9	142.2	141.6	143.8
Public administration - 91												
2008	122.6	122.1	122.3	121.7	122.2	122.4	121.9	121.3	125.2	126.9	128.5	134.7
2009	133.6	135.0	137.7	133.9	127.9	134.7	127.1	132.3	138.1	134.5	134.7	134.1
2010	132.4	137.2	132.8	136.8	132.6	132.3	133.0	134.2	137.2	134.5	137.0	136.3
2011	137.3	136.7	137.0	132.2	130.9	132.1	130.1	131.1	137.2	137.7	139.2	138.5
2012	137.9	141.7	139.7	138.1

Table 3-2
Fixed-weighted indexes (2002=100) of average hourly earnings excluding overtime for all employees for industrial aggregate excluding unclassified businesses, provinces and territories.

	Jan.	Feb.	Mar.	Apr.	May	June	July	Aug.	Sept.	Oct.	Nov.	Dec.
	index											
Newfoundland and Labrador												
2008	122.4	123.2	123.5	123.9	123.3	123.6	123.8	124.5	124.8	124.8	128.8	129.7
2009	127.7	128.3	129.9	130.4	131.4	129.8	127.2	127.2	131.3	130.3	131.3	134.5
2010	133.1	132.6	136.4	136.8	136.4	133.5	133.1	132.3	135.3	132.6	133.8	140.2
2011	139.7	149.2	143.9	142.7	143.1	140.8	141.0	142.3	145.4	145.2	145.3	147.6
2012	145.0	145.2	146.8	147.3
Prince Edward Island												
2008	117.4	117.3	118.0	117.0	117.5	114.9	117.2	115.4	113.6	116.5	118.1	119.9
2009	124.5	119.6	120.8	120.1	120.4	118.7	120.5	118.4	121.7	124.3	121.6	125.3
2010	118.7	127.1	124.1	126.3	126.0	122.5	121.2	121.0	122.9	123.9	122.1	126.7
2011	124.0	137.2	124.9	124.8	126.2	126.3	119.7	127.0	130.9	132.1	130.1	133.4
2012	127.3	128.5	130.4	130.8
Nova Scotia												
2008	117.8	119.4	120.0	118.2	119.1	119.1	120.0	121.0	117.8	119.4	122.0	123.4
2009	125.8	121.8	121.4	120.2	121.1	121.8	122.5	123.2	122.9	122.2	124.8	124.2
2010	123.1	129.9	128.2	129.4	131.2	128.5	128.5	129.7	129.0	129.5	126.6	128.6
2011	131.4	130.1	130.1	130.5	130.8	131.6	129.7	134.0	131.1	134.0	135.8	136.3
2012	133.5	133.9	132.3	133.5
New Brunswick												
2008	118.0	118.6	118.8	119.0	119.3	118.7	120.4	119.6	119.8	121.9	123.0	125.1
2009	123.5	127.8	120.7	122.6	125.2	123.6	121.7	126.3	128.3	125.8	127.5	132.8
2010	129.1	144.2	129.3	127.6	129.8	129.0	127.9	126.8	126.5	128.3	130.3	133.8
2011	132.5	133.4	134.2	133.8	133.6	131.9	131.9	133.9	135.2	135.6	135.5	137.6
2012	134.5	136.8	135.7	135.4
Quebec												
2008	120.0	118.1	120.0	119.9	120.8	119.7	122.2	116.9	117.9	120.9	120.1	123.4
2009	122.6	123.3	122.4	122.8	122.9	123.8	124.0	122.8	124.2	123.3	123.7	126.2
2010	124.5	126.9	125.6	126.2	126.5	129.2	127.4	126.0	128.4	126.5	127.2	129.9
2011	127.6	129.4	129.7	127.3	128.9	130.9	128.4	128.3	129.5	130.5	130.9	135.5
2012	132.2	132.3	132.2	133.0
Ontario												
2008	118.2	119.5	119.2	118.7	118.6	119.6	118.5	118.1	118.1	120.0	121.3	121.7
2009	120.9	122.5	122.6	122.2	120.2	123.0	119.7	120.2	125.2	124.2	125.0	127.0
2010	125.3	127.8	125.7	127.4	125.3	127.3	127.6	127.0	130.3	127.6	128.5	128.5
2011	129.4	129.6	130.4	129.4	129.2	129.8	128.4	129.1	127.3	129.3	128.9	131.5
2012	128.5	129.7	129.1	133.1
Manitoba												
2008	119.7	122.5	121.8	121.2	121.3	121.9	120.7	121.3	120.5	122.1	122.7	125.5
2009	126.2	127.4	128.0	126.9	123.7	127.6	126.4	126.0	131.4	132.7	130.2	130.5
2010	128.5	131.9	130.8	129.7	131.0	130.7	130.2	130.3	128.4	130.8	130.0	134.4
2011	131.3	132.8	130.4	132.8	133.5	134.2	132.0	133.8	133.5	135.2	133.7	135.4
2012	135.6	134.3	134.8	137.0
Saskatchewan												
2008	123.8	125.7	126.1	125.9	125.2	127.4	126.5	126.8	126.5	126.7	128.8	130.0
2009	128.8	129.1	129.3	127.0	128.3	131.4	130.9	129.4	128.7	130.0	132.5	135.1
2010	132.7	134.8	133.9	135.9	134.1	134.2	133.6	133.9	132.5	134.9	135.0	137.7
2011	137.1	135.9	136.4	139.9	135.1	136.1	134.6	139.0	144.5	141.6	142.1	144.0
2012	143.3	144.0	144.0	142.8
Alberta												
2008	127.3	132.2	131.9	130.7	129.4	132.5	131.1	132.0	133.2	132.9	136.6	136.1
2009	134.3	138.4	137.8	134.4	136.3	137.1	134.2	135.1	136.1	136.7	136.9	139.5
2010	138.4	141.6	141.3	142.6	138.9	140.1	140.5	139.7	137.1	139.2	138.5	140.7
2011	142.6	144.1	144.0	142.8	143.9	142.5	139.9	142.3	142.9	145.0	144.9	146.8
2012	145.8	147.7	146.1	148.2
British Columbia												
2008	117.0	120.6	120.7	120.2	119.2	120.4	117.8	119.0	120.4	120.4	122.4	123.6
2009	124.6	122.0	123.6	121.9	121.7	121.8	120.3	122.2	123.5	124.7	124.5	127.2
2010	125.1	125.5	125.2	127.0	124.0	123.1	122.4	121.9	124.0	124.4	125.0	126.8
2011	124.8	127.4	126.3	125.4	127.2	127.3	125.9	126.7	126.1	128.0	128.8	131.6
2012	130.5	130.0	129.4	130.4
Yukon												
2008	119.0	118.5	118.3	120.0	118.5	119.1	114.6	118.1	120.0	118.7	120.5	120.9
2009	119.9	121.5	119.8	124.5	123.3	118.8	116.6	117.4	122.2	127.6	122.7	128.6
2010	119.9	122.4	121.4	127.2	131.0	136.1	120.0	115.6	121.7	121.9	124.6	130.3
2011	128.2	132.8	126.9	133.5	130.4	132.5	130.2	132.6	129.0	134.2	128.1	133.0
2012	129.9	130.8	132.8	136.8

**Table 4-1
 Estimates of employment and average weekly earnings for all employees, by industry — Canada**

Industry - NAICS	Employment			Average weekly earnings (including overtime)		
	April 2011	March 2012 ^r	April 2012 ^p	April 2011	March 2012 ^r	April 2012 ^p
	in thousands			current dollars		
Industrial aggregate including unclassified businesses¹ - 00-91N	14,753.0^A	14,850.2^A	14,957.8^A	870.40^A	891.39^A	897.19^A
Goods producing industries - 11-33N	2,620.7^A	2,626.8^A	2,655.2^A	1,098.58^A	1,152.65^A	1,150.98^A
Forestry, logging and support - 11N	31.8^A	34.8^A	30.8^A	883.16^A	1,026.62^B	908.98^A
Forestry and logging - 113	24.3 ^A	27.6 ^A	23.4 ^A	896.92 ^A	1,061.97 ^B	911.78 ^B
Support activities for forestry - 1153	7.4 ^A	7.2 ^A	7.4 ^A	838.21 ^A	891.03 ^A	900.07 ^A
Mining, quarrying, and oil and gas extraction - 21	204.7^A	217.4^A	214.5^A	1,738.99^A	1,871.74^A	1,874.68^A
Oil and gas extraction - 211,2111	52.7 ^A	56.9 ^A	57.6 ^A	2,316.16 ^A	2,246.99 ^A	2,373.38 ^A
Mining and quarrying (except oil and gas) - 212	54.1 ^A	57.6 ^A	59.6 ^A	1,431.76 ^A	1,691.50 ^B	1,689.30 ^A
Support activities for mining and oil and gas extraction - 213,2131	97.9 ^A	102.9 ^A	97.3 ^A	1,598.04 ^A	1,764.99 ^A	1,693.22 ^B
Utilities - 22,221	120.6^A	121.5^A	120.7^A	1,675.77^A	1,666.15^A	1,711.73^A
Construction - 23	790.7^A	794.6^A	822.4^A	1,059.62^A	1,175.54^A	1,135.08^A
Construction of buildings - 236	190.5 ^A	191.7 ^A	197.3 ^A	1,006.56 ^A	1,134.24 ^A	1,132.30 ^A
Heavy and civil engineering construction - 237	124.9 ^A	127.7 ^A	131.5 ^A	1,291.44 ^A	1,453.75 ^A	1,355.97 ^A
Specialty trade contractors - 238	475.3 ^A	475.3 ^A	493.7 ^A	1,019.95 ^A	1,117.47 ^A	1,077.36 ^A
Manufacturing - 31-33	1,473.0^A	1,458.4^A	1,466.9^A	987.90^A	993.21^A	1,013.04^A
Non-durable goods - 311N	607.1^A	589.8^A	598.9^A	915.45^A	949.58^A	940.20^A
Food manufacturing - 311	220.6 ^A	207.0 ^A	214.6 ^A	786.82 ^A	768.61 ^A	789.24 ^A
Beverage and tobacco product manufacturing - 312	29.6 ^A	30.5 ^A	31.0 ^A	976.19 ^A	1,011.84 ^A	999.92 ^B
Textile mills - 313	8.0 ^A	7.1 ^A	7.2 ^A	820.29 ^A	857.49 ^B	787.05 ^A
Textile product mills - 314	10.4 ^A	10.2 ^A	10.5 ^A	637.51 ^A	724.56 ^A	793.59 ^B
Clothing manufacturing - 315	23.4 ^A	21.8 ^A	22.2 ^A	613.45 ^B	614.99 ^B	623.49 ^A
Leather and allied product manufacturing - 316	3.5 ^A	3.2 ^A	3.1 ^A	527.43 ^A	656.01 ^A	609.41 ^A
Paper manufacturing - 322	60.8 ^A	57.3 ^A	56.6 ^A	1,131.95 ^A	1,219.70 ^A	1,275.47 ^A
Printing and related support activities - 323,3231	58.3 ^A	57.0 ^A	57.4 ^A	856.68 ^A	939.54 ^A	930.54 ^A
Petroleum and coal product manufacturing - 324,3241	18.0 ^A	17.6 ^A	18.4 ^A	2,204.25 ^B	1,778.32 ^B	1,816.80 ^A
Chemical manufacturing - 325	80.9 ^A	85.2 ^A	84.3 ^A	1,067.98 ^A	1,180.43 ^A	1,119.55 ^A
Plastics and rubber products manufacturing - 326	93.6 ^A	92.8 ^A	93.7 ^A	843.98 ^A	922.66 ^A	850.13 ^A
Durable goods - 321N	865.9^A	868.6^A	867.9^A	1,038.69^A	1,022.83^A	1,063.31^A
Wood product manufacturing - 321	86.3 ^A	86.7 ^A	86.8 ^A	852.07 ^A	933.70 ^A	910.66 ^A
Non-metallic mineral product manufacturing - 327	48.6 ^A	46.2 ^A	47.2 ^A	955.89 ^A	1,000.46 ^A	1,073.44 ^A
Primary metal manufacturing - 331	62.1 ^A	61.3 ^A	60.4 ^A	1,206.55 ^B	1,222.70 ^A	1,303.04 ^A
Fabricated metal product manufacturing - 332	151.2 ^A	154.0 ^A	155.2 ^A	1,026.07 ^A	969.35 ^A	986.20 ^A
Machinery manufacturing - 333	127.4 ^A	133.0 ^A	132.7 ^A	1,086.62 ^A	1,017.28 ^A	1,100.28 ^A
Computer and electronic product manufacturing - 334	69.3 ^A	67.6 ^A	66.5 ^A	1,207.16 ^A	1,217.71 ^A	1,190.84 ^A
Electrical equipment, appliance and component manufacturing - 335	37.7 ^A	36.5 ^A	35.6 ^A	1,113.53 ^B	941.50 ^A	1,043.76 ^A
Transportation equipment manufacturing - 336	164.1 ^A	166.0 ^A	166.5 ^A	1,125.55 ^B	1,158.06 ^A	1,202.29 ^A
Furniture and related product manufacturing - 337	65.8 ^A	63.1 ^A	63.0 ^A	802.75 ^A	781.73 ^A	809.02 ^A
Miscellaneous manufacturing - 339	53.3 ^A	54.2 ^A	54.1 ^A	894.09 ^A	802.20 ^C	886.93 ^B
Service producing industries - 41-91N	11,785.2^A	11,849.4^A	11,920.3^A	819.67^A	833.48^A	840.66^A
Trade - 41-45N	2,552.9^A	2,537.5^A	2,563.8^A	652.27^A	684.44^A	696.80^A
Wholesale trade - 41	735.3^A	737.0^A	741.2^A	1,010.20^A	1,079.38^A	1,096.42^A
Farm product wholesaler-distributors - 411,4111	11.1 ^A	9.7 ^A	10.4 ^A	839.92 ^A	774.83 ^A	769.32 ^A
Petroleum product wholesaler-distributors - 412,4121	13.2 ^A	14.3 ^A	13.4 ^A	1,516.94 ^B	1,294.79 ^C	1,506.03 ^B
Food, beverage and tobacco wholesaler-distributors - 413	100.2 ^A	98.0 ^A	99.0 ^A	769.23 ^A	843.43 ^A	774.05 ^A
Personal and household goods wholesaler-distributors - 414	101.3 ^A	99.7 ^A	99.4 ^A	989.10 ^B	1,081.66 ^A	1,131.96 ^A
Motor vehicle and parts wholesaler-distributors - 415	59.7 ^A	60.8 ^A	60.6 ^A	978.43 ^A	955.29 ^A	1,029.45 ^A
Building material and supplies wholesaler-distributors - 416	117.1 ^A	117.6 ^A	118.3 ^A	981.61 ^A	1,024.42 ^A	1,040.50 ^A
Machinery, equipment and supplies wholesaler-distributors - 417	210.4 ^A	213.8 ^A	215.2 ^A	1,210.07 ^A	1,317.72 ^A	1,348.86 ^A
Miscellaneous wholesaler-distributors - 418	90.4 ^A	91.2 ^A	92.8 ^A	870.70 ^A	936.90 ^A	938.38 ^A
Wholesale electronic markets, and agents and brokers - 419,4191	31.8 ^A	32.0 ^A	32.1 ^A	925.05 ^A	1,042.90 ^A	1,012.03 ^A

See notes at the end of the table.

Table 4-1 – continued

Estimates of employment and average weekly earnings for all employees, by industry — Canada

Industry - NAICS	Employment			Average weekly earnings (including overtime)		
	April 2011	March 2012 ^f	April 2012 ^p	April 2011	March 2012 ^f	April 2012 ^p
	in thousands			current dollars		
Retail trade - 44-45	1,817.5^A	1,800.5^A	1,822.6^A	507.46^A	522.77^A	534.29^A
Motor vehicle and parts dealers - 441	184.7 ^A	181.4 ^A	187.2 ^A	878.10 ^A	876.91 ^A	903.18 ^A
Furniture and home furnishings stores - 442	68.4 ^A	68.8 ^A	68.0 ^A	658.44 ^A	671.33 ^A	663.47 ^A
Electronics and appliance stores - 443,4431	70.2 ^A	68.6 ^A	68.0 ^A	641.34 ^A	717.00 ^B	726.60 ^A
Building material and garden equipment and supplies dealers - 444	130.3 ^A	125.8 ^A	133.8 ^A	631.56 ^A	632.62 ^A	606.96 ^A
Food and beverage stores - 445	488.2 ^A	481.1 ^A	485.5 ^A	414.82 ^A	409.90 ^A	427.39 ^A
Health and personal care stores - 446,4461	153.8 ^A	157.8 ^A	157.9 ^A	565.00 ^A	557.36 ^A	591.64 ^A
Gasoline stations - 447,4471	79.6 ^A	76.5 ^A	76.9 ^A	467.90 ^A	453.41 ^A	473.71 ^A
Clothing and clothing accessories stores - 448	208.4 ^A	210.5 ^A	208.2 ^A	356.39 ^A	448.75 ^A	425.03 ^A
Sporting goods, hobby, book and music stores - 451	78.6 ^A	76.4 ^A	78.1 ^A	414.26 ^A	410.50 ^A	426.23 ^A
General merchandise stores - 452	242.8 ^A	241.2 ^A	245.2 ^A	406.36 ^A	413.36 ^A	444.08 ^A
Miscellaneous store retailers - 453	89.8 ^A	89.1 ^A	91.0 ^A	422.99 ^A	465.02 ^B	466.84 ^A
Non-store retailers - 454	22.7 ^A	23.1 ^A	22.9 ^A	777.58 ^B	878.86 ^B	808.87 ^A
Transportation and warehousing - 48-49	676.2^A	684.3^A	688.4^A	907.43^A	951.95^A	929.08^A
Air transportation - 481	65.9 ^A	68.3 ^A	68.8 ^A	1,030.15 ^A	1,057.67 ^A	1,035.42 ^A
Rail transportation - 482,4821	34.5 ^A	36.3 ^A	37.2 ^A	1,287.48 ^A	1,460.27 ^A	1,254.22 ^A
Truck transportation - 484	166.7 ^A	168.4 ^A	169.2 ^A	836.56 ^A	979.21 ^A	883.71 ^A
Transit and ground passenger transportation - 485	123.2 ^A	123.8 ^A	125.5 ^A	744.50 ^A	725.71 ^A	771.97 ^A
Support activities for transportation - 488	101.7 ^A	104.1 ^A	105.2 ^A	982.42 ^A	1,013.67 ^A	990.69 ^A
Couriers and messengers - 492	47.6 ^A	46.5 ^A	47.2 ^A	734.12 ^A	655.99 ^A	714.56 ^A
Warehousing and storage - 493,4931	45.8 ^A	45.8 ^A	44.6 ^A	808.28 ^A	727.27 ^A	811.69 ^A
Information and cultural industries - 51	320.7^A	332.5^A	329.9^A	1,036.24^A	1,106.66^A	1,104.71^A
Publishing industries - 511	88.4 ^A	88.7 ^A	86.8 ^A	1,173.21 ^A	1,107.25 ^B	1,148.85 ^A
Motion picture and sound recording industries - 512	30.2 ^A	32.9 ^A	34.6 ^A	859.64 ^A	865.12 ^B	779.95 ^B
Broadcasting (except Internet) - 515	46.3 ^A	46.6 ^A	46.6 ^A	624.12 ^C	1,076.24 ^B	983.38 ^A
Telecommunications - 517	112.9 ^A	118.5 ^A	114.8 ^A	1,144.56 ^A	1,204.32 ^A	1,232.52 ^A
Data processing, hosting, and related services - 518,5182	14.5 ^A	16.3 ^A	16.7 ^A	1,265.13 ^B	1,282.32 ^A	1,323.73 ^A
Other information services - 519,5191	28.5 ^A	29.6 ^A	30.3 ^A	922.65 ^A	933.53 ^A	930.67 ^B
Finance and insurance - 52	682.9^A	690.7^A	689.9^A	1,044.24^A	1,048.29^A	1,088.09^A
Credit intermediation and related activities - 522	362.9 ^A	359.5 ^A	361.5 ^A	892.26 ^A	950.27 ^A	961.12 ^A
Securities, commodity contracts, and other financial investment and related activities - 523	112.7 ^A	115.2 ^A	113.3 ^A	1,330.90 ^A	1,389.08 ^A	1,449.59 ^A
Insurance carriers and related activities - 524	198.8 ^A	206.9 ^A	206.1 ^A	1,144.50 ^A	1,012.66 ^A	1,101.75 ^A
Real estate and rental and leasing - 53	239.4^A	236.6^A	237.5^A	756.99^A	893.87^A	863.47^A
Real estate - 531	168.6 ^A	168.2 ^A	168.2 ^A	722.50 ^A	874.69 ^A	839.61 ^A
Rental and leasing services - 532	64.1 ^A	61.4 ^A	62.2 ^A	819.86 ^A	944.44 ^A	915.42 ^A
Lessors of non-financial intangible assets (except copyrighted works) - 533,5331	6.8 ^A	7.0 ^A	7.1 ^A	.	.	.
Professional, scientific and technical services - 54,541	772.8^A	782.6^A	788.2^A	1,219.47^A	1,245.36^A	1,262.85^A
Management of companies and enterprises - 55,551	101.5^A	104.2^A	107.3^A	1,279.52^A	1,147.35^A	1,129.52^A
Administrative and support, waste management and remediation services - 56	724.9^A	720.7^A	733.5^A	740.83^A	741.10^A	745.68^A
Administrative and support services - 561	686.4 ^A	679.8 ^A	692.6 ^A	723.60 ^A	721.41 ^A	726.84 ^A
Waste management and remediation services - 562	38.5 ^A	40.8 ^A	40.9 ^A	1,047.95 ^A	1,068.91 ^A	1,064.93 ^A
Educational services - 61,611	1,250.0^A	1,263.1^A	1,253.3^A	928.81^A	929.59^A	946.62^A
Education special - 611N	1,191.6^A	1,202.7^A	1,193.7^A	952.24^A	954.35^A	970.88^A
Health care and social assistance - 62	1,638.1^A	1,659.7^A	1,663.5^A	825.58^A	803.44^A	815.93^A
Ambulatory health care services - 621	420.9 ^A	426.0 ^A	426.8 ^A	859.48 ^A	846.82 ^A	847.18 ^A
Hospitals - 622	573.3 ^A	576.4 ^A	576.8 ^A	995.78 ^A	970.97 ^A	996.43 ^A
Nursing and residential care facilities - 623	365.9 ^A	375.2 ^A	377.8 ^A	675.93 ^A	662.77 ^A	657.11 ^A
Social assistance - 624	278.0 ^A	282.2 ^A	282.2 ^A	620.16 ^A	582.80 ^A	612.35 ^A
Arts, entertainment and recreation - 71	230.1^A	227.5^A	235.3^A	594.17^A	550.18^A	530.40^A
Performing arts, spectator sports and related industries - 711	49.6 ^A	47.7 ^A	48.1 ^A	739.51 ^A	631.40 ^B	645.33 ^B
Heritage institutions - 712,7121	19.2 ^A	18.7 ^A	18.9 ^A	847.00 ^A	848.78 ^A	805.84 ^A
Amusement, gambling and recreation industries - 713	161.3 ^A	161.1 ^A	168.3 ^A	519.40 ^A	491.41 ^A	466.71 ^A

See notes at the end of the table.

Table 4-1 – continued

Estimates of employment and average weekly earnings for all employees, by industry — Canada

Industry - NAICS	Employment			Average weekly earnings (including overtime)		
	April 2011	March 2012 ^f	April 2012 ^p	April 2011	March 2012 ^f	April 2012 ^p
	in thousands			current dollars		
Accommodation and food services - 72	1,047.9^A	1,063.6^A	1,082.9^A	354.37^A	353.53^A	360.42^A
Accommodation services - 721	169.9 ^A	170.7 ^A	171.8 ^A	487.62 ^A	495.17 ^A	499.51 ^A
Food services and drinking places - 722	878.0 ^A	892.9 ^A	911.1 ^A	328.58 ^A	326.44 ^A	334.18 ^A
Other services (except public administration) - 81	509.7^A	511.5^A	510.0^A	711.80^A	713.63^A	745.46^A
Repair and maintenance - 811	161.0 ^A	165.2 ^A	167.2 ^A	758.07 ^A	838.58 ^A	872.39 ^A
Personal and laundry services - 812	135.7 ^A	133.7 ^A	134.0 ^A	525.96 ^A	498.12 ^A	493.94 ^A
Grant-making, civic, and professional and similar organizations excluding religion - 813	213.0 ^A	212.6 ^A	208.8 ^A	795.17 ^A	752.04 ^A	805.24 ^A
Public administration - 91	1,038.1^A	1,034.8^A	1,036.8^A	1,118.32^A	1,142.57^A	1,130.53^A
Federal government public administration - 911	300.9 ^A	296.6 ^A	294.4 ^A	1,379.21 ^A	1,409.71 ^A	1,407.34 ^A
Provincial and territorial public administration - 912	282.2 ^A	280.1 ^A	287.8 ^A	1,173.76 ^A	1,226.79 ^A	1,200.99 ^A
Local, municipal and regional public administration - 913	412.1 ^A	413.5 ^A	408.6 ^A	935.31 ^A	942.36 ^A	930.14 ^A
Aboriginal public administration - 914	42.8 ^A	44.6 ^A	46.0 ^A	681.17 ^A	693.41 ^A	698.76 ^A

1. Earnings exclude unclassified

Table 4-2
Estimates of employment and average weekly earnings for all employees, by industry — Newfoundland and Labrador

Industry - NAICS	Employment			Average weekly earnings (including overtime)		
	April 2011	March 2012 ^r	April 2012 ^p	April 2011	March 2012 ^r	April 2012 ^p
	in thousands			current dollars		
Industrial aggregate including unclassified businesses¹ - 00-91N	199.5^A	198.2^A	202.4^A	874.96^A	922.17^A	931.77^A
Goods producing industries - 11-33N	30.1^C	27.1^A	31.6^B	1,048.49^A	1,217.94^A	1,171.70^A
Support activities for mining and oil and gas extraction - 213,2131	1.9 ^A	1.6 ^A	1.7 ^A	1,781.85 ^A	1,804.28 ^A	1,897.45 ^B
Construction - 23	11.5^A	12.6^A	13.4^A	987.09^A	1,141.37^A	1,115.69^A
Construction of buildings - 236	3.2 ^A	4.2 ^A	4.5 ^A	836.98 ^A	1,095.71 ^A	1,064.08 ^A
Heavy and civil engineering construction - 237	2.6 ^A	2.2 ^A	2.4 ^A	1,243.48 ^A	1,259.29 ^A	1,279.85 ^A
Specialty trade contractors - 238	5.7 ^A	6.2 ^A	6.5 ^A	954.55 ^A	1,129.53 ^A	1,090.71 ^A
Manufacturing - 31-33	11.5^E	7.4^A	11.2^D	811.26^A	940.53^A	921.21^A
Non-durable goods - 311N	F	4.8^A	8.6^E	760.13^A	906.13^A	892.64^A
Food manufacturing - 311	F	2.7 ^A	F	620.23 ^B	672.36 ^A	803.10 ^B
Durable goods - 321N	2.4^A	2.6^A	2.6^A	1,002.65^A	1,005.48^A	1,015.64^A
Service producing industries - 41-91N	163.5^A	166.5^A	165.9^A	842.96^A	874.02^A	886.05^A
Trade - 41-45N	33.8^A	33.8^A	34.1^A	588.43^A	588.18^A	597.37^A
Wholesale trade - 41	6.0^A	5.9^A	6.0^A	893.63^A	858.55^A	894.03^A
Food, beverage and tobacco wholesaler-distributors - 413	1.4 ^B	1.3 ^A	1.4 ^A	F	717.69 ^A	727.83 ^A
Building material and supplies wholesaler-distributors - 416	1.0 ^A	1.0 ^A	1.0 ^A	1,021.44 ^B	936.21 ^A	974.64 ^B
Machinery, equipment and supplies wholesaler-distributors - 417	1.7 ^A	1.8 ^A	1.8 ^A	1,057.15 ^B	972.74 ^C	990.62 ^C
Miscellaneous wholesaler-distributors - 418	0.8 ^A	0.7 ^A	0.7 ^A	751.73 ^B	705.76 ^B	F
Wholesale electronic markets, and agents and brokers - 419,4191	0.3 ^A	0.2 ^A	0.2 ^A	.	.	.
Retail trade - 44-45	27.8^A	27.9^A	28.1^A	522.07^A	531.00^A	533.52^A
Motor vehicle and parts dealers - 441	3.7 ^A	3.4 ^A	3.5 ^A	865.77 ^B	870.36 ^A	829.71 ^B
Furniture and home furnishings stores - 442	0.9 ^A	0.7 ^A	0.8 ^A	.	.	.
Electronics and appliance stores - 443,4431	0.6 ^A	0.5 ^A	0.5 ^A	.	.	.
Building material and garden equipment and supplies dealers - 444	2.5 ^A	2.7 ^A	2.8 ^A	567.42 ^B	685.54 ^A	648.75 ^A
Food and beverage stores - 445	7.5 ^A	7.3 ^A	7.3 ^A	446.86 ^A	417.99 ^A	457.80 ^A
Health and personal care stores - 446,4461	2.3 ^A	2.4 ^A	2.3 ^A	627.46 ^B	656.77 ^B	F
Gasoline stations - 447,4471	1.9 ^A	2.0 ^A	2.0 ^A	429.19 ^A	492.65 ^B	523.63 ^C
Clothing and clothing accessories stores - 448	2.2 ^A	2.3 ^A	2.3 ^A	.	.	.
Sporting goods, hobby, book and music stores - 451	0.7 ^A	0.7 ^A	0.7 ^A	501.52 ^C	F	F
General merchandise stores - 452	4.4 ^A	4.3 ^A	4.4 ^A	415.82 ^A	402.18 ^A	429.70 ^A
Miscellaneous store retailers - 453	1.0 ^A	1.2 ^A	1.3 ^A	438.78 ^B	426.54 ^B	417.51 ^B
Non-store retailers - 454	0.3 ^A	0.3 ^A	0.3 ^A	F	F	F
Transportation and warehousing - 48-49	8.9^A	9.0^A	9.3^A	928.84^A	958.67^A	989.52^A
Air transportation - 481	1.1 ^A	1.3 ^A	1.5 ^A	1,030.17 ^A	986.31 ^B	1,010.57 ^A
Truck transportation - 484	1.4 ^A	1.4 ^A	1.4 ^A	797.88 ^A	850.19 ^A	832.13 ^A
Support activities for transportation - 488	1.9 ^A	1.7 ^A	1.9 ^A	900.42 ^A	1,100.29 ^A	1,099.74 ^A
Information and cultural industries - 51	4.5^A	4.4^A	4.2^A	1,015.48^A	1,043.90^A	1,053.38^A
Telecommunications - 517	2.7 ^A	x	x	1,176.31 ^A	x	x
Other information services - 519,5191	x	0.3 ^A	0.3 ^A	x	F	F
Finance and insurance - 52	6.7^A	6.9^A	6.8^A	929.09^A	895.60^A	916.95^A
Credit intermediation and related activities - 522	4.8 ^A	4.8 ^A	4.8 ^A	865.62 ^A	829.71 ^B	850.97 ^A
Insurance carriers and related activities - 524	1.5 ^A	1.7 ^A	1.6 ^A	1,106.06 ^A	1,093.99 ^A	1,120.98 ^A
Professional, scientific and technical services - 54,541	7.4^A	7.9^A	7.9^A	1,118.68^A	1,225.42^A	1,283.22^A
Management of companies and enterprises - 55,551	0.6^A	1.0^A	1.0^A	.	.	.
Administrative and support, waste management and remediation services - 56	7.8^A	7.3^A	7.4^A	896.88^A	995.96^A	956.15^A
Administrative and support services - 561	7.5 ^A	6.9 ^A	7.1 ^A	893.18 ^A	998.92 ^A	957.07 ^A
Waste management and remediation services - 562	0.3 ^A	0.4 ^A	0.4 ^A	.	.	.
Educational services - 61,611	21.8^A	22.7^A	22.4^A	1,076.76^A	1,141.01^A	1,157.37^A
Education special - 611N	21.2^A	22.0^A	21.8^A	1,095.46^A	1,162.29^A	1,179.35^A
Health care and social assistance - 62	31.3^A	31.3^A	31.3^A	873.77^A	897.88^A	928.04^A
Ambulatory health care services - 621	7.1 ^A	7.4 ^A	7.4 ^A	735.33 ^A	785.71 ^A	825.37 ^A
Hospitals - 622	x	x	x	x	x	x
Nursing and residential care facilities - 623	x	5.8 ^A	5.8 ^A	x	792.59 ^A	774.29 ^A

See notes at the end of the table.

Table 4-2 – continued

Estimates of employment and average weekly earnings for all employees, by industry — Newfoundland and Labrador

Industry - NAICS	Employment			Average weekly earnings (including overtime)		
	April 2011	March 2012 ^f	April 2012 ^p	April 2011	March 2012 ^f	April 2012 ^p
	in thousands			current dollars		
Social assistance - 624	x	x	x	x	x	x
Arts, entertainment and recreation - 71	1.5^A	1.6^A	1.5^A	438.90^C	486.22^A	495.37^B
Amusement, gambling and recreation industries - 713	1.0 ^A	1.1 ^A	1.0 ^A	322.19 ^E	394.77 ^B	393.34 ^B
Accommodation and food services - 72	12.7^A	13.0^A	13.1^A	396.04^A	378.68^A	400.65^A
Accommodation services - 721	2.5 ^A	2.6 ^A	2.5 ^A	567.80 ^B	532.90 ^A	537.69 ^A
Food services and drinking places - 722	10.2 ^A	10.4 ^A	10.6 ^A	353.40 ^A	340.36 ^A	367.99 ^A
Other services (except public administration) - 81	6.6^A	6.6^A	6.5^A	697.95^A	685.37^A	717.74^A
Repair and maintenance - 811	1.9 ^A	2.0 ^A	2.1 ^A	873.51 ^A	887.61 ^A	883.77 ^A
Personal and laundry services - 812	2.0 ^A	1.8 ^A	1.9 ^A	F	469.01 ^A	516.12 ^A
Grant-making, civic, and professional and similar organizations excluding religion - 813	2.6 ^A	2.8 ^A	2.5 ^A	689.88 ^B	684.93 ^B	731.96 ^A
Public administration - 91	17.7^A	18.7^A	18.2^A	1,142.28^A	1,197.99^A	1,167.09^A
Federal government public administration - 911	5.9 ^A	5.7 ^A	5.6 ^A	1,239.94 ^A	1,343.95 ^A	1,310.63 ^A
Provincial and territorial public administration - 912	7.3 ^A	7.9 ^A	7.9 ^A	1,217.95 ^A	1,319.78 ^A	1,241.13 ^A

1. Earnings exclude unclassified

Table 4-3
Estimates of employment and average weekly earnings for all employees, by industry — Prince Edward Island

Industry - NAICS	Employment			Average weekly earnings (including overtime)		
	April 2011	March 2012 ^r	April 2012 ^p	April 2011	March 2012 ^r	April 2012 ^p
	in thousands			current dollars		
Industrial aggregate including unclassified businesses¹ - 00-91N	61.3^A	59.4^A	62.6^A	729.79^A	764.13^A	751.36^A
Goods producing industries - 11-33N	8.3^A	8.1^A	8.5^B	817.82^A	890.59^A	871.08^A
Construction - 23	3.3^A	3.2^A	3.2^A	728.11^A	794.01^A	835.17^A
Construction of buildings - 236	1.0 ^A	0.9 ^A	0.9 ^A	F	834.56 ^A	802.35 ^A
Heavy and civil engineering construction - 237	0.5 ^A	0.4 ^A	0.4 ^A	655.76 ^A	696.23 ^A	720.40 ^A
Specialty trade contractors - 238	1.8 ^A	1.9 ^A	1.9 ^A	770.33 ^A	795.99 ^A	877.53 ^A
Manufacturing - 31-33	4.6^A	4.4^A	4.8^B	849.91^A	917.02^A	858.51^A
Non-durable goods - 311N	2.8^A	2.5^A	2.9^D	838.81^A	902.73^A	862.75^B
Food manufacturing - 311	x	x	x	x	x	x
Printing and related support activities - 323,3231	x	x	x	.	.	.
Durable goods - 321N	1.8^A	1.9^A	1.9^A	867.72^A	935.77^A	852.01^A
Service producing industries - 41-91N	51.9^A	50.2^A	52.9^A	715.71^A	743.62^A	732.21^A
Trade - 41-45N	9.8^A	9.5^A	9.8^A	523.45^A	512.61^A	523.56^A
Wholesale trade - 41	2.0^B	1.3^B	1.6^A	713.59^B	767.98^A	731.00^A
Food, beverage and tobacco wholesaler-distributors - 413	1.0 ^C	0.4 ^D	0.7 ^B	603.92 ^C	738.28 ^A	598.52 ^A
Building material and supplies wholesaler-distributors - 416	0.1 ^A	0.1 ^A	0.1 ^A	.	.	.
Machinery, equipment and supplies wholesaler-distributors - 417	0.3 ^A	0.3 ^A	0.4 ^A	.	.	.
Retail trade - 44-45	7.9^A	8.2^A	8.1^A	475.91^A	473.09^A	482.06^A
Motor vehicle and parts dealers - 441	0.7 ^A	0.8 ^A	0.8 ^A	783.49 ^A	738.61 ^B	748.66 ^A
Furniture and home furnishings stores - 442	0.2 ^A	0.3 ^A	0.3 ^A	.	.	.
Electronics and appliance stores - 443,4431	0.2 ^A	0.2 ^A	0.2 ^A	.	.	.
Building material and garden equipment and supplies dealers - 444	0.9 ^B	1.0 ^A	1.1 ^A	669.33 ^A	613.64 ^B	662.39 ^B
Food and beverage stores - 445	1.9 ^D	1.9 ^A	1.9 ^A	394.52 ^A	365.53 ^A	401.53 ^B
Health and personal care stores - 446,4461	0.7 ^A	0.9 ^A	0.7 ^A	531.63 ^A	600.19 ^A	588.41 ^A
Gasoline stations - 447,4471	0.6 ^A	0.6 ^A	0.6 ^A	363.83 ^B	357.45 ^B	F
Clothing and clothing accessories stores - 448	0.8 ^A	0.8 ^A	0.8 ^A	279.95 ^C	393.26 ^B	366.15 ^B
Sporting goods, hobby, book and music stores - 451	0.3 ^A	0.3 ^A	0.3 ^A	F	F	F
General merchandise stores - 452	1.0 ^A	1.1 ^A	1.1 ^A	399.97 ^B	330.43 ^A	369.70 ^A
Miscellaneous store retailers - 453	0.4 ^A	0.4 ^A	0.4 ^A	.	.	.
Non-store retailers - 454	0.1 ^A	0.1 ^A	0.1 ^A	.	.	.
Transportation and warehousing - 48-49	2.4^A	2.3^A	2.5^A	801.30^A	803.19^A	789.97^A
Truck transportation - 484	0.5 ^A	0.6 ^A	0.6 ^A	714.69 ^A	745.24 ^A	775.75 ^A
Finance and insurance - 52	1.9^A	1.7^A	1.8^A	861.32^A	868.16^A	874.87^A
Credit intermediation and related activities - 522	1.2 ^A	1.1 ^A	1.1 ^A	764.15 ^B	807.28 ^A	836.28 ^B
Real estate and rental and leasing - 53	0.8^A	0.7^A	0.7^A	624.81^A	593.97^B	554.07^B
Real estate - 531	0.6 ^A	0.6 ^A	0.6 ^A	626.54 ^A	628.08 ^B	577.81 ^B
Professional, scientific and technical services - 54,541	2.0^A	2.1^A	2.2^A	781.85^A	843.02^A	829.33^A
Management of companies and enterprises - 55,551	0.8^A	0.2^A	0.3^A	.	.	.
Administrative and support, waste management and remediation services - 56	3.7^A	3.0^A	3.0^A	520.65^A	546.04^A	569.09^A
Administrative and support services - 561	3.4 ^A	2.8 ^A	2.8 ^A	491.73 ^A	535.63 ^A	539.10 ^A
Waste management and remediation services - 562	0.3 ^A	0.2 ^A	0.2 ^A	F	F	F
Educational services - 61,611	6.1^A	6.1^A	6.2^A	840.22^A	829.70^A	840.39^A
Health care and social assistance - 62	8.8^A	8.9^A	9.1^A	795.87^A	876.15^A	790.72^A
Nursing and residential care facilities - 623	x	x	x	x	x	x
Arts, entertainment and recreation - 71	0.6^A	0.6^A	0.6^A	.	.	.
Amusement, gambling and recreation industries - 713	0.4 ^A	0.4 ^A	0.4 ^A	368.76 ^C	378.84 ^A	390.86 ^A
Accommodation and food services - 72	4.8^A	4.7^A	4.8^A	305.09^A	319.28^A	318.46^A
Accommodation services - 721	1.1 ^A	0.9 ^A	1.0 ^A	F	F	381.70 ^A

See notes at the end of the table.

Table 4-3 – continued

Estimates of employment and average weekly earnings for all employees, by industry — Prince Edward Island

Industry - NAICS	Employment			Average weekly earnings (including overtime)		
	April 2011	March 2012 ^F	April 2012 ^P	April 2011	March 2012 ^F	April 2012 ^P
	in thousands			current dollars		
Food services and drinking places - 722	3.7 ^A	3.8 ^A	3.9 ^A	270.56 ^A	300.93 ^A	302.54 ^A
Other services (except public administration) - 81	1.9^A	1.9^A	1.8^A	533.77^A	515.02^B	512.93^A
Repair and maintenance - 811	0.5 ^A	0.5 ^A	0.5 ^A	655.94 ^A	650.13 ^A	608.63 ^B
Personal and laundry services - 812	0.4 ^A	0.4 ^A	0.5 ^A	424.73 ^C	416.65 ^A	F
Grant-making, civic, and professional and similar organizations excluding religion - 813	1.0 ^A	1.0 ^A	0.9 ^A	524.49 ^A	495.88 ^C	495.58 ^B
Public administration - 91	7.6^A	7.5^A	9.3^A	1,097.14^A	1,136.96^A	1,068.68^B
Federal government public administration - 911	3.3 ^A	3.4 ^A	3.3 ^A	1,233.69 ^A	1,277.31 ^A	1,262.91 ^A
Provincial and territorial public administration - 912	3.5 ^A	3.3 ^A	5.2 ^A	1,039.97 ^A	1,096.69 ^A	965.44 ^D

1. Earnings exclude unclassified

Table 4-4
Estimates of employment and average weekly earnings for all employees, by industry — Nova Scotia

Industry - NAICS	Employment			Average weekly earnings (including overtime)		
	April 2011	March 2012 ^r	April 2012 ^p	April 2011	March 2012 ^r	April 2012 ^p
	in thousands			current dollars		
Industrial aggregate including unclassified businesses¹ - 00-91N	398.1^A	391.4^A	393.1^A	763.77^A	779.07^A	786.47^A
Goods producing industries - 11-33N	56.9^A	54.2^A	54.6^A	922.74^A	917.42^A	939.09^A
Mining and quarrying (except oil and gas) - 212	x	x	x	x	x	x
Construction - 23	21.0^A	20.7^A	21.2^A	883.00^A	907.28^A	937.03^A
Construction of buildings - 236	5.2 ^A	5.0 ^A	5.0 ^A	798.39 ^A	868.95 ^A	902.04 ^A
Heavy and civil engineering construction - 237	2.8 ^A	2.9 ^A	3.1 ^A	1,183.67 ^A	1,104.42 ^B	1,173.96 ^A
Specialty trade contractors - 238	13.0 ^A	12.8 ^A	13.0 ^A	852.58 ^A	876.91 ^A	893.61 ^A
Manufacturing - 31-33	29.9^A	28.5^A	28.6^A	882.39^A	861.99^A	877.27^A
Non-durable goods - 311N	18.4^A	17.7^A	17.7^A	856.22^A	815.47^A	838.89^A
Food manufacturing - 311	7.7 ^A	6.9 ^A	7.1 ^A	716.67 ^A	632.43 ^A	715.18 ^B
Beverage and tobacco product manufacturing - 312	0.7 ^A	1.0 ^A	1.0 ^A	.	.	.
Clothing manufacturing - 315	0.6 ^A	0.6 ^A	0.6 ^B	.	.	.
Paper manufacturing - 322	2.0 ^A	1.2 ^A	1.2 ^B	1,108.35 ^A	1,199.76 ^A	1,293.54 ^B
Printing and related support activities - 323,3231	1.1 ^A	1.0 ^A	1.5 ^A	F	F	F
Plastics and rubber products manufacturing - 326	5.0 ^A	5.5 ^A	4.8 ^A	934.52 ^A	903.13 ^A	928.26 ^A
Durable goods - 321N	11.5^A	10.9^A	10.9^A	924.36^A	937.70^A	939.99^A
Wood product manufacturing - 321	2.1 ^A	1.8 ^A	1.9 ^A	791.69 ^A	812.26 ^A	837.46 ^B
Non-metallic mineral product manufacturing - 327	0.8 ^A	0.7 ^A	0.8 ^A	F	F	F
Fabricated metal product manufacturing - 332	1.7 ^A	1.8 ^A	1.8 ^A	F	876.19 ^A	904.59 ^A
Machinery manufacturing - 333	0.8 ^A	0.9 ^A	0.9 ^A	F	1,081.46 ^B	879.32 ^D
Transportation equipment manufacturing - 336	3.7 ^A	3.7 ^A	3.4 ^A	1,075.01 ^A	1,033.87 ^A	1,079.90 ^A
Miscellaneous manufacturing - 339	0.6 ^A	0.6 ^A	0.6 ^A	756.57 ^A	678.34 ^A	704.59 ^A
Service producing industries - 41-91N	335.0^A	330.2^A	331.0^A	736.79^A	756.38^A	761.28^A
Trade - 41-45N	70.8^A	69.4^A	70.4^A	571.83^A	597.81^A	605.84^A
Wholesale trade - 41	14.8^A	14.8^A	15.2^A	900.85^A	915.15^A	923.94^A
Farm product wholesaler-distributors - 411,4111	0.1 ^A	x	x	.	.	.
Petroleum product wholesaler-distributors - 412,4121	0.3 ^A	x	x	.	.	.
Food, beverage and tobacco wholesaler-distributors - 413	3.9 ^A	3.7 ^A	4.0 ^A	792.31 ^B	721.94 ^B	724.09 ^B
Personal and household goods wholesaler-distributors - 414	0.9 ^A	0.9 ^A	0.9 ^A	.	.	.
Motor vehicle and parts wholesaler-distributors - 415	1.2 ^A	1.3 ^A	1.3 ^A	F	F	F
Building material and supplies wholesaler-distributors - 416	2.2 ^A	2.2 ^A	2.3 ^A	937.87 ^A	888.71 ^B	915.28 ^B
Machinery, equipment and supplies wholesaler-distributors - 417	3.7 ^A	4.0 ^A	3.9 ^A	1,087.22 ^B	1,171.38 ^B	1,178.74 ^A
Miscellaneous wholesaler-distributors - 418	1.4 ^A	1.4 ^A	1.5 ^A	739.94 ^B	819.99 ^A	861.49 ^A
Wholesale electronic markets, and agents and brokers - 419,4191	1.0 ^A	1.0 ^A	1.0 ^A	.	.	.
Retail trade - 44-45	56.0^A	54.6^A	55.2^A	484.77^A	511.74^A	518.39^A
Motor vehicle and parts dealers - 441	5.7 ^A	5.6 ^A	5.8 ^A	824.47 ^A	831.99 ^A	827.87 ^A
Furniture and home furnishings stores - 442	1.5 ^A	1.6 ^A	1.5 ^A	539.14 ^B	F	F
Electronics and appliance stores - 443,4431	1.4 ^A	1.6 ^A	1.6 ^A	F	F	F
Building material and garden equipment and supplies dealers - 444	4.1 ^A	4.0 ^A	4.3 ^A	570.64 ^B	659.56 ^A	664.32 ^A
Food and beverage stores - 445	18.1 ^A	17.4 ^A	17.4 ^A	418.59 ^A	424.76 ^A	419.99 ^A
Health and personal care stores - 446,4461	4.9 ^A	4.8 ^A	4.8 ^A	530.73 ^A	603.07 ^A	608.34 ^A
Gasoline stations - 447,4471	2.6 ^A	2.4 ^A	2.4 ^A	453.43 ^A	372.89 ^B	438.43 ^B
Clothing and clothing accessories stores - 448	5.0 ^A	5.0 ^A	4.9 ^A	318.15 ^B	402.35 ^A	412.89 ^A
Sporting goods, hobby, book and music stores - 451	1.7 ^A	1.7 ^A	1.8 ^A	F	400.36 ^B	379.06 ^B
General merchandise stores - 452	7.0 ^A	6.9 ^A	6.9 ^A	374.66 ^A	379.35 ^A	411.06 ^A
Miscellaneous store retailers - 453	2.8 ^A	2.8 ^A	2.9 ^A	351.62 ^B	417.97 ^B	443.28 ^A
Non-store retailers - 454	1.3 ^A	1.0 ^A	1.0 ^A	.	.	.
Transportation and warehousing - 48-49	15.4^A	15.9^A	16.1^A	896.56^A	930.46^A	919.60^A
Truck transportation - 484	3.9 ^A	3.5 ^A	3.5 ^A	726.41 ^A	862.06 ^A	825.46 ^B
Support activities for transportation - 488	1.8 ^A	1.9 ^A	1.9 ^A	986.57 ^A	1,085.76 ^A	1,034.98 ^A
Information and cultural industries - 51	9.1^A	9.5^A	9.4^A	897.21^A	1,138.04^A	1,119.43^A
Broadcasting (except Internet) - 515	1.4 ^A	1.4 ^A	1.5 ^A	877.26 ^A	1,067.84 ^A	1,069.19 ^A
Telecommunications - 517	4.4 ^A	4.5 ^A	4.2 ^A	902.95 ^A	1,302.91 ^A	1,295.44 ^A
Data processing, hosting, and related services - 518,5182	0.1 ^A	0.2 ^A	0.2 ^A	F	F	F
Other information services - 519,5191	0.8 ^A	0.8 ^A	0.7 ^A	F	F	F
Finance and insurance - 52	18.0^A	17.6^A	17.5^A	931.02^A	921.50^A	973.90^A
Credit intermediation and related activities - 522	11.8 ^A	11.4 ^A	11.4 ^A	854.12 ^A	876.31 ^A	899.92 ^A
Insurance carriers and related activities - 524	4.3 ^A	4.4 ^A	4.5 ^A	1,106.45 ^A	1,008.69 ^A	1,107.91 ^A
Rental and leasing services - 532	1.5 ^A	1.4 ^A	1.4 ^A	667.56 ^A	F	F
Lessors of non-financial intangible assets (except copyrighted works) - 533,5331	0.1 ^A	0.3 ^A	0.3 ^A	.	.	.

See notes at the end of the table.

Table 4-4 – continued

Estimates of employment and average weekly earnings for all employees, by industry — Nova Scotia

Industry - NAICS	Employment			Average weekly earnings (including overtime)		
	April 2011	March 2012 ^f	April 2012 ^p	April 2011	March 2012 ^f	April 2012 ^p
	in thousands			current dollars		
Professional, scientific and technical services - 54,541	12.9^A	13.3^A	13.3^A	1,070.62^A	1,080.12^A	1,099.60^A
Management of companies and enterprises - 55,551	3.0^A	1.8^A	1.8^A	880.70^B	1,070.90^B	942.43^C
Administrative and support, waste management and remediation services - 56	20.4^A	18.3^A	18.8^A	590.69^A	616.11^A	610.87^A
Administrative and support services - 561	19.1 ^A	16.9 ^A	17.3 ^A	571.26 ^A	598.18 ^A	590.20 ^A
Waste management and remediation services - 562	1.4 ^A	1.4 ^A	1.5 ^A	862.01 ^A	827.72 ^A	855.62 ^A
Educational services - 61,611	39.6^A	39.4^A	38.7^A	810.79^A	810.00^A	808.50^A
Education special - 611N	38.2^A	38.0^A	37.3^A	824.05^A	819.64^A	820.26^A
Health care and social assistance - 62	57.2^A	57.7^A	57.3^A	772.15^A	757.47^A	782.04^A
Ambulatory health care services - 621	14.4 ^A	14.9 ^A	15.0 ^A	840.65 ^A	802.36 ^A	844.54 ^A
Hospitals - 622	19.6 ^A	20.0 ^A	19.3 ^A	914.23 ^A	F	F
Nursing and residential care facilities - 623	17.0 ^A	17.1 ^A	17.5 ^A	626.04 ^A	664.50 ^B	666.24 ^A
Arts, entertainment and recreation - 71	4.9^A	4.8^A	4.8^A	556.66^A	517.03^A	508.16^B
Performing arts, spectator sports and related industries - 711	0.6 ^A	0.5 ^A	0.6 ^A	536.49 ^A	714.60 ^D	607.08 ^C
Heritage institutions - 712,7121	0.7 ^A	0.7 ^A	0.7 ^A	F	F	F
Amusement, gambling and recreation industries - 713	3.6 ^A	3.6 ^A	3.5 ^A	499.15 ^B	413.68 ^B	419.22 ^B
Accommodation and food services - 72	28.3^A	27.4^A	28.2^A	340.45^A	363.64^A	384.97^A
Accommodation services - 721	4.4 ^A	4.4 ^A	4.6 ^A	481.28 ^A	461.21 ^A	468.49 ^A
Food services and drinking places - 722	23.9 ^A	23.1 ^A	23.6 ^A	314.33 ^A	345.05 ^A	368.51 ^A
Other services (except public administration) - 81	12.7^A	12.6^A	12.4^A	655.48^A	660.71^A	651.66^A
Repair and maintenance - 811	3.8 ^A	3.6 ^A	3.7 ^A	678.89 ^B	796.79 ^B	813.72 ^B
Personal and laundry services - 812	3.4 ^A	3.5 ^A	3.6 ^A	465.51 ^A	463.21 ^B	439.19 ^A
Grant-making, civic, and professional and similar organizations excluding religion - 813	5.5 ^A	5.5 ^A	5.2 ^A	757.46 ^A	694.88 ^B	682.92 ^B
Public administration - 91	35.3^A	35.7^A	35.5^A	1,050.81^A	1,061.59^A	1,048.22^A
Federal government public administration - 911	12.6 ^A	12.5 ^A	12.3 ^A	1,328.03 ^A	1,367.60 ^A	1,339.96 ^A
Provincial and territorial public administration - 912	12.2 ^A	12.2 ^A	12.3 ^A	963.46 ^A	962.30 ^A	969.26 ^A
Local, municipal and regional public administration - 913	9.0 ^A	9.4 ^A	9.3 ^A	849.02 ^A	851.63 ^A	840.52 ^A
Aboriginal public administration - 914	1.5 ^A	1.5 ^A	1.6 ^A	F	F	F

1. Earnings exclude unclassified

Table 4-5
Estimates of employment and average weekly earnings for all employees, by industry — New Brunswick

Industry - NAICS	Employment			Average weekly earnings (including overtime)		
	April 2011	March 2012 ^r	April 2012 ^p	April 2011	March 2012 ^r	April 2012 ^p
	in thousands			current dollars		
Industrial aggregate including unclassified businesses¹ - 00-91N	308.7^A	300.1^A	304.5^A	792.07^A	810.26^A	816.77^A
Goods producing industries - 11-33N	51.3^A	49.8^A	51.0^A	937.68^A	976.90^A	988.61^A
Construction - 23	16.3^A	15.5^A	16.1^A	906.29^A	944.51^A	945.47^A
Construction of buildings - 236	3.5 ^A	3.7 ^A	4.0 ^A	755.97 ^A	882.01 ^A	933.90 ^A
Heavy and civil engineering construction - 237	1.7 ^A	1.5 ^A	1.6 ^A	901.08 ^A	839.41 ^A	798.48 ^A
Specialty trade contractors - 238	11.1 ^A	10.4 ^A	10.5 ^A	955.10 ^A	981.30 ^A	972.48 ^A
Manufacturing - 31-33	27.7^A	27.2^A	28.1^A	849.26^A	876.09^A	884.10^A
Non-durable goods - 311N	15.6^A	15.5^A	16.3^A	856.33^A	883.77^A	848.28^A
Food manufacturing - 311	10.2 ^B	9.8 ^A	10.6 ^B	754.83 ^A	737.39 ^A	697.39 ^B
Beverage and tobacco product manufacturing - 312	0.6 ^A	0.7 ^A	0.6 ^A	.	.	.
Paper manufacturing - 322	2.4 ^A	2.5 ^A	2.6 ^A	1,239.27 ^A	1,213.57 ^A	1,285.51 ^A
Printing and related support activities - 323,3231	0.4 ^A	0.3 ^A	0.3 ^A	.	.	.
Durable goods - 321N	12.1^A	11.7^A	11.8^A	840.21^A	865.87^A	933.44^A
Wood product manufacturing - 321	4.1 ^A	3.6 ^A	3.8 ^A	757.37 ^A	808.86 ^A	825.68 ^A
Non-metallic mineral product manufacturing - 327	1.4 ^A	1.2 ^B	1.2 ^A	795.51 ^B	910.28 ^A	867.77 ^A
Fabricated metal product manufacturing - 332	2.2 ^A	1.8 ^A	1.9 ^A	863.13 ^A	870.67 ^A	888.49 ^A
Machinery manufacturing - 333	0.9 ^A	1.0 ^A	1.0 ^A	F	F	F
Furniture and related product manufacturing - 337	0.8 ^A	0.9 ^A	0.9 ^A	F	F	671.29 ^A
Miscellaneous manufacturing - 339	1.4 ^A	1.5 ^A	1.5 ^A	966.21 ^A	974.35 ^B	1,297.26 ^A
Service producing industries - 41-91N	251.5^A	244.5^A	247.6^A	762.36^A	776.36^A	781.41^A
Trade - 41-45N	53.6^A	52.2^A	52.8^A	582.06^A	595.97^A	613.71^A
Wholesale trade - 41	10.3^A	9.9^A	10.0^A	876.26^A	918.33^A	944.23^A
Food, beverage and tobacco wholesaler-distributors - 413	2.2 ^A	1.9 ^A	1.9 ^A	775.69 ^A	835.05 ^A	778.82 ^B
Motor vehicle and parts wholesaler-distributors - 415	1.7 ^A	1.6 ^A	1.7 ^A	761.26 ^B	818.28 ^A	879.35 ^A
Building material and supplies wholesaler-distributors - 416	1.7 ^A	1.5 ^A	1.5 ^A	922.47 ^B	873.35 ^B	843.53 ^A
Machinery, equipment and supplies wholesaler-distributors - 417	2.1 ^A	2.2 ^A	2.4 ^A	1,097.17 ^B	1,172.89 ^A	1,204.43 ^B
Miscellaneous wholesaler-distributors - 418	1.1 ^A	1.1 ^A	1.2 ^A	762.24 ^B	781.45 ^B	834.63 ^A
Wholesale electronic markets, and agents and brokers - 419,4191	0.4 ^A	0.4 ^A	0.4 ^A	.	.	.
Retail trade - 44-45	43.3^A	42.3^A	42.8^A	512.39^A	520.23^A	536.21^A
Motor vehicle and parts dealers - 441	5.2 ^A	5.0 ^A	5.4 ^A	900.11 ^B	823.82 ^B	850.16 ^B
Furniture and home furnishings stores - 442	1.2 ^A	1.3 ^A	1.3 ^A	675.91 ^B	644.02 ^A	606.56 ^A
Electronics and appliance stores - 443,4431	1.1 ^A	1.1 ^A	1.1 ^A	.	.	.
Building material and garden equipment and supplies dealers - 444	3.0 ^A	3.3 ^A	3.4 ^A	671.22 ^A	668.98 ^A	642.61 ^A
Food and beverage stores - 445	10.3 ^A	9.9 ^A	9.8 ^A	401.48 ^A	399.68 ^A	407.75 ^A
Health and personal care stores - 446,4461	3.7 ^A	3.8 ^A	3.8 ^A	544.34 ^B	638.55 ^B	627.79 ^A
Gasoline stations - 447,4471	4.7 ^A	3.6 ^A	3.6 ^A	501.78 ^B	444.71 ^A	476.97 ^A
Clothing and clothing accessories stores - 448	3.5 ^A	3.6 ^A	3.6 ^A	338.86 ^B	422.26 ^A	412.40 ^A
Sporting goods, hobby, book and music stores - 451	1.1 ^A	1.1 ^A	1.2 ^A	F	395.47 ^B	436.52 ^B
General merchandise stores - 452	7.3 ^A	7.1 ^A	7.2 ^A	382.07 ^A	389.68 ^A	443.31 ^B
Miscellaneous store retailers - 453	1.8 ^A	1.9 ^A	1.9 ^A	369.74 ^B	444.86 ^B	485.88 ^B
Non-store retailers - 454	0.4 ^A	0.6 ^A	0.6 ^A	.	.	.
Transportation and warehousing - 48-49	13.4^A	13.0^A	13.3^A	896.47^A	948.07^A	874.73^A
Truck transportation - 484	5.4 ^A	5.3 ^A	5.4 ^A	790.62 ^B	815.10 ^A	733.37 ^A
Support activities for transportation - 488	2.9 ^A	2.7 ^A	2.7 ^A	974.23 ^A	1,150.81 ^A	1,025.01 ^A
Couriers and messengers - 492	0.9 ^A	0.9 ^A	0.9 ^A	F	F	F
Warehousing and storage - 493,4931	0.9 ^A	0.8 ^A	0.8 ^A	861.66 ^A	685.27 ^A	681.50 ^A
Information and cultural industries - 51	7.8^A	7.5^A	7.2^A	857.79^A	1,170.42^A	1,186.20^A
Publishing industries - 511	1.2 ^A	0.9 ^A	0.9 ^A	912.01 ^A	769.30 ^A	850.90 ^A
Broadcasting (except Internet) - 515	x	1.8 ^A	1.8 ^A	x	F	F
Telecommunications - 517	x	x	x	x	x	x
Data processing, hosting, and related services - 518,5182	x	x	x	x	x	x
Finance and insurance - 52	13.8^A	13.2^A	14.0^A	921.66^A	990.10^A	1,020.11^A
Credit intermediation and related activities - 522	7.4 ^A	6.9 ^A	7.6 ^A	830.20 ^A	890.53 ^A	943.19 ^A
Insurance carriers and related activities - 524	5.2 ^A	5.3 ^A	5.4 ^A	1,010.25 ^A	1,105.24 ^A	1,121.24 ^A
Real estate - 531	2.8 ^A	2.9 ^A	3.0 ^A	844.05 ^B	862.73 ^B	871.75 ^A
Rental and leasing services - 532	1.0 ^A	1.0 ^D	0.9 ^A	844.88 ^B	819.72 ^A	808.46 ^A
Lessors of non-financial intangible assets (except copyrighted works) - 533,5331	0.1 ^A	0.1 ^A	0.1 ^A	.	.	.
Professional, scientific and technical services - 54,541	10.7^A	10.9^A	10.6^A	1,096.96^A	1,093.91^A	1,069.29^A
Management of companies and enterprises - 55,551	2.0^A	2.5^A	2.4^A	682.26^A	765.22^A	789.57^A

See notes at the end of the table.

Table 4-5 – continued

Estimates of employment and average weekly earnings for all employees, by industry — New Brunswick

Industry - NAICS	Employment			Average weekly earnings (including overtime)		
	April 2011	March 2012 ^f	April 2012 ^p	April 2011	March 2012 ^f	April 2012 ^p
	in thousands			current dollars		
Administrative and support, waste management and remediation services - 56	18.3^A	18.1^A	18.3^A	652.53^A	637.68^A	661.87^A
Administrative and support services - 561	17.3 ^A	17.0 ^A	17.3 ^A	636.71 ^A	621.37 ^A	646.74 ^A
Waste management and remediation services - 562	1.0 ^A	1.1 ^A	1.0 ^A	.	.	.
Educational services - 61,611	25.5^A	23.9^A	24.8^A	945.48^A	889.09^A	940.17^A
Education special - 611N	24.7^A	23.2^A	24.1^A	961.61^A	904.23^A	953.95^A
Health care and social assistance - 62	40.8^A	40.3^A	40.2^A	797.66^A	781.99^A	779.51^A
Ambulatory health care services - 621	8.5 ^A	8.9 ^A	9.1 ^A	922.34 ^A	880.90 ^A	817.95 ^B
Hospitals - 622	x	16.0 ^A	16.0 ^A	x	F	996.41 ^A
Nursing and residential care facilities - 623	9.3 ^A	9.7 ^A	9.6 ^A	616.89 ^A	606.69 ^A	568.89 ^A
Social assistance - 624	x	5.7 ^A	5.4 ^A	x	443.01 ^B	447.19 ^B
Arts, entertainment and recreation - 71	3.8^A	3.6^A	3.7^A	543.33^A	509.35^B	509.59^A
Performing arts, spectator sports and related industries - 711	0.4 ^A	0.5 ^A	0.4 ^A	420.41 ^B	480.75 ^B	520.30 ^C
Heritage institutions - 712,7121	0.4 ^A	0.3 ^A	0.3 ^A	.	.	.
Amusement, gambling and recreation industries - 713	2.9 ^A	2.8 ^A	2.9 ^A	529.78 ^A	480.92 ^B	483.62 ^B
Accommodation and food services - 72	22.2^A	21.4^A	22.1^A	348.63^A	352.58^A	366.72^A
Accommodation services - 721	3.5 ^A	3.5 ^A	3.7 ^A	435.87 ^A	432.25 ^A	465.23 ^A
Food services and drinking places - 722	18.7 ^A	17.9 ^A	18.4 ^A	332.06 ^A	336.97 ^A	347.20 ^A
Other services (except public administration) - 81	9.2^A	9.1^A	9.2^A	606.18^A	660.02^A	679.67^A
Repair and maintenance - 811	3.0 ^A	2.8 ^A	3.0 ^A	642.32 ^B	736.32 ^A	717.25 ^A
Personal and laundry services - 812	2.7 ^A	2.7 ^A	2.7 ^A	499.70 ^A	599.33 ^A	582.31 ^A
Grant-making, civic, and professional and similar organizations excluding religion - 813	3.5 ^A	3.6 ^A	3.4 ^A	659.38 ^B	645.24 ^B	724.48 ^B
Public administration - 91	26.5^A	24.8^A	25.0^A	1,084.01^A	1,114.18^A	1,078.62^A
Federal government public administration - 911	9.5 ^A	9.1 ^A	9.0 ^A	1,284.36 ^A	1,307.76 ^A	1,324.80 ^A
Provincial and territorial public administration - 912	10.5 ^A	8.7 ^A	8.8 ^A	1,091.55 ^A	1,100.46 ^A	1,071.38 ^A
Local, municipal and regional public administration - 913	5.5 ^A	5.7 ^A	5.7 ^A	828.46 ^A	926.44 ^A	818.22 ^A
Aboriginal public administration - 914	1.0 ^A	1.3 ^A	1.5 ^A	F	F	F

1. Earnings exclude unclassified

Table 4-6
Estimates of employment and average weekly earnings for all employees, by industry — Quebec

Industry - NAICS	Employment			Average weekly earnings (including overtime)		
	April 2011	March 2012 ^r	April 2012 ^p	April 2011	March 2012 ^r	April 2012 ^p
	in thousands			current dollars		
Industrial aggregate including unclassified businesses¹ - 00-91N	3,374.4^A	3,374.0^A	3,404.5^A	792.20^A	818.11^A	818.43^A
Goods producing industries - 11-33N	619.5^A	610.6^A	623.7^A	967.68^A	1,017.98^A	1,012.81^A
Forestry, logging and support - 11N	7.3^A	8.3^A	7.1^A	685.48^A	817.14^A	750.91^B
Forestry and logging - 113	5.6 ^A	6.6 ^A	5.5 ^A	690.60 ^B	841.91 ^B	753.90 ^B
Support activities for forestry - 1153	1.7 ^A	1.7 ^A	1.6 ^A	668.33 ^B	720.12 ^A	741.00 ^A
Mining, quarrying, and oil and gas extraction - 21	12.8^A	14.8^A	16.0^A	1,276.33^A	1,685.90^B	1,631.37^A
Oil and gas extraction - 211,2111	0.1 ^A	0.1 ^B	0.1 ^D	.	.	.
Mining and quarrying (except oil and gas) - 212	9.2 ^A	10.1 ^A	11.2 ^A	1,251.31 ^A	1,696.11 ^B	1,603.93 ^A
Support activities for mining and oil and gas extraction - 213,2131	3.5 ^A	4.7 ^A	4.7 ^A	1,337.07 ^B	1,668.26 ^A	1,704.92 ^B
Utilities - 22,221	30.4^A	30.0^A	29.6^A	1,677.26^A	1,582.54^A	1,654.24^A
Construction - 23	162.8^A	157.4^A	169.1^A	961.22^A	1,108.41^A	1,051.96^A
Construction of buildings - 236	42.1 ^A	41.5 ^A	44.0 ^A	957.42 ^A	1,121.10 ^A	1,102.15 ^A
Heavy and civil engineering construction - 237	24.2 ^A	21.3 ^A	22.5 ^A	1,115.43 ^A	1,253.89 ^A	1,218.47 ^A
Specialty trade contractors - 238	96.5 ^A	94.7 ^A	102.6 ^A	924.16 ^A	1,070.13 ^A	994.00 ^A
Manufacturing - 31-33	406.3^A	400.1^A	401.9^A	912.49^A	919.63^A	929.18^A
Non-durable goods - 311N	178.5^A	170.9^A	172.4^A	869.00^A	897.21^A	873.62^A
Food manufacturing - 311	56.0 ^A	53.7 ^A	55.1 ^A	780.58 ^A	763.93 ^A	775.17 ^A
Beverage and tobacco product manufacturing - 312	7.6 ^A	7.3 ^A	7.3 ^A	1,088.03 ^A	1,045.91 ^A	1,069.57 ^B
Textile mills - 313	4.0 ^A	3.4 ^A	3.5 ^A	858.19 ^A	829.35 ^B	779.75 ^A
Textile product mills - 314	3.2 ^A	2.7 ^A	3.0 ^A	578.25 ^A	726.95 ^A	733.68 ^B
Clothing manufacturing - 315	12.9 ^A	12.0 ^A	12.3 ^A	599.07 ^B	622.80 ^B	605.90 ^A
Leather and allied product manufacturing - 316	1.8 ^A	1.6 ^A	1.7 ^A	.	.	.
Paper manufacturing - 322	25.7 ^A	24.0 ^A	23.3 ^A	1,127.54 ^A	1,157.36 ^A	1,202.75 ^A
Printing and related support activities - 323,3231	16.3 ^A	14.2 ^A	14.2 ^A	783.68 ^A	864.56 ^A	813.00 ^A
Petroleum and coal product manufacturing - 324,3241	3.4 ^A	3.8 ^A	3.9 ^A	1,610.99 ^B	1,297.61 ^B	1,297.45 ^A
Chemical manufacturing - 325	20.9 ^A	22.0 ^A	21.8 ^A	991.29 ^A	1,099.12 ^A	969.87 ^A
Plastics and rubber products manufacturing - 326	26.9 ^A	26.0 ^A	26.3 ^A	797.10 ^A	846.03 ^A	795.04 ^A
Durable goods - 321N	227.8^A	229.2^A	229.6^A	946.57^A	936.34^A	970.90^A
Wood product manufacturing - 321	26.8 ^A	27.1 ^A	27.2 ^A	738.23 ^A	816.77 ^A	805.05 ^A
Non-metallic mineral product manufacturing - 327	13.0 ^A	12.5 ^A	12.9 ^A	868.04 ^A	916.15 ^A	963.78 ^A
Primary metal manufacturing - 331	19.6 ^A	17.9 ^A	17.1 ^A	1,118.22 ^B	1,192.55 ^A	1,304.80 ^A
Fabricated metal product manufacturing - 332	38.6 ^A	40.0 ^A	40.7 ^A	880.51 ^A	895.86 ^A	904.40 ^A
Machinery manufacturing - 333	29.5 ^A	30.6 ^A	31.0 ^A	1,077.74 ^A	979.87 ^A	1,032.81 ^A
Computer and electronic product manufacturing - 334	15.1 ^A	15.3 ^A	15.2 ^A	1,045.67 ^A	1,108.61 ^A	1,083.38 ^A
Electrical equipment, appliance and component manufacturing - 335	11.7 ^A	12.0 ^A	12.0 ^A	988.10 ^B	963.60 ^A	1,038.40 ^A
Transportation equipment manufacturing - 336	34.8 ^A	35.5 ^A	35.1 ^A	1,148.44 ^A	1,045.00 ^A	1,120.00 ^B
Furniture and related product manufacturing - 337	22.9 ^A	22.1 ^A	22.2 ^A	726.34 ^B	725.75 ^A	724.48 ^A
Miscellaneous manufacturing - 339	15.9 ^A	16.2 ^A	16.2 ^A	817.40 ^A	752.44 ^C	809.30 ^A
Service producing industries - 41-91N	2,676.5^A	2,668.9^A	2,683.5^A	751.58^A	772.38^A	773.25^A
Trade - 41-45N	606.4^A	596.2^A	605.8^A	600.49^A	637.36^A	639.13^A
Wholesale trade - 41	171.7^A	171.3^A	173.4^A	886.20^A	965.85^A	973.77^A
Farm product wholesaler-distributors - 411,4111	1.6 ^A	1.5 ^A	1.6 ^A	659.57 ^B	643.52 ^B	F
Petroleum product wholesaler-distributors - 412,4121	1.9 ^A	1.9 ^A	1.9 ^A	926.34 ^B	F	F
Food, beverage and tobacco wholesaler-distributors - 413	26.1 ^A	25.3 ^A	25.4 ^A	718.98 ^A	776.76 ^A	727.90 ^A
Personal and household goods wholesaler-distributors - 414	35.2 ^A	35.0 ^A	35.2 ^A	950.79 ^B	1,071.84 ^A	1,090.19 ^A
Motor vehicle and parts wholesaler-distributors - 415	12.2 ^A	12.2 ^A	12.5 ^A	843.06 ^A	849.82 ^A	900.88 ^A
Building material and supplies wholesaler-distributors - 416	27.1 ^A	26.5 ^A	26.7 ^A	887.54 ^A	964.14 ^A	912.80 ^A
Machinery, equipment and supplies wholesaler-distributors - 417	41.1 ^A	42.3 ^A	43.0 ^A	994.81 ^A	1,132.34 ^A	1,158.48 ^A
Miscellaneous wholesaler-distributors - 418	19.3 ^A	19.3 ^A	19.7 ^A	813.72 ^A	799.45 ^A	879.22 ^A
Wholesale electronic markets, and agents and brokers - 419,4191	7.3 ^A	7.3 ^A	7.5 ^A	F	F	F

See notes at the end of the table.

Table 4-6 – continued

Estimates of employment and average weekly earnings for all employees, by industry — Quebec

Industry - NAICS	Employment			Average weekly earnings (including overtime)		
	April 2011	March 2012 ^f	April 2012 ^p	April 2011	March 2012 ^f	April 2012 ^p
	in thousands			current dollars		
Retail trade - 44-45	434.6^A	424.9^A	432.4^A	487.60^A	504.96^A	504.89^A
Motor vehicle and parts dealers - 441	44.2 ^A	41.5 ^A	44.9 ^A	843.07 ^B	838.65 ^A	827.96 ^A
Furniture and home furnishings stores - 442	16.6 ^A	16.6 ^A	16.7 ^A	608.92 ^B	661.51 ^A	650.34 ^A
Electronics and appliance stores - 443,4431	12.9 ^A	13.1 ^A	12.9 ^A	566.08 ^B	674.19 ^B	681.77 ^A
Building material and garden equipment and supplies dealers - 444	32.3 ^A	30.2 ^A	32.0 ^A	587.97 ^A	591.68 ^A	590.73 ^A
Food and beverage stores - 445	126.8 ^A	121.6 ^A	122.1 ^A	414.87 ^A	402.25 ^A	414.04 ^A
Health and personal care stores - 446,4461	42.4 ^A	43.8 ^A	43.9 ^A	523.96 ^B	526.89 ^A	525.37 ^A
Gasoline stations - 447,4471	17.9 ^A	17.7 ^A	17.7 ^A	410.48 ^A	395.39 ^B	402.90 ^A
Clothing and clothing accessories stores - 448	54.1 ^A	54.7 ^A	54.5 ^A	348.57 ^A	450.70 ^B	404.78 ^B
Sporting goods, hobby, book and music stores - 451	17.7 ^A	17.9 ^A	18.4 ^A	380.68 ^A	397.65 ^B	397.28 ^B
General merchandise stores - 452	46.0 ^A	44.8 ^A	45.9 ^A	412.53 ^A	420.78 ^A	437.42 ^A
Miscellaneous store retailers - 453	19.4 ^A	18.1 ^A	18.7 ^A	446.55 ^B	471.99 ^B	483.79 ^A
Non-store retailers - 454	4.3 ^A	4.8 ^A	4.5 ^A	.	.	.
Transportation and warehousing - 48-49	149.6^A	150.0^A	150.7^A	824.75^A	878.01^A	857.03^A
Air transportation - 481	12.1 ^A	12.4 ^A	12.6 ^A	1,020.99 ^A	1,188.70 ^A	1,042.81 ^A
Rail transportation - 482,4821	6.6 ^A	7.0 ^A	7.2 ^A	F	1,442.94 ^A	F
Truck transportation - 484	37.0 ^A	37.1 ^A	37.7 ^A	719.15 ^A	822.45 ^A	793.81 ^A
Transit and ground passenger transportation - 485	37.3 ^A	36.4 ^A	36.8 ^A	710.83 ^A	697.47 ^A	768.38 ^A
Support activities for transportation - 488	24.2 ^A	25.7 ^A	25.3 ^A	926.72 ^A	980.97 ^A	909.59 ^A
Couriers and messengers - 492	x	x	x	x	x	x
Information and cultural industries - 51	75.1^A	77.5^A	76.5^A	995.92^A	1,109.26^A	1,090.70^A
Publishing industries - 511	21.1 ^A	22.6 ^A	22.1 ^A	1,059.03 ^A	1,054.71 ^B	1,054.36 ^A
Motion picture and sound recording industries - 512	9.1 ^A	9.8 ^A	10.6 ^A	851.78 ^B	881.78 ^B	753.32 ^B
Broadcasting (except Internet) - 515	12.0 ^A	12.4 ^C	11.0 ^A	608.78 ^C	F	F
Telecommunications - 517	27.7 ^A	27.6 ^A	27.7 ^A	1,159.62 ^A	1,274.09 ^A	1,322.03 ^A
Data processing, hosting, and related services - 518,5182	1.4 ^A	1.4 ^A	1.5 ^A	F	F	F
Other information services - 519,5191	3.8 ^A	3.7 ^A	3.7 ^A	1,012.37 ^A	966.64 ^A	934.34 ^B
Finance and insurance - 52	152.3^A	149.7^A	152.0^A	1,009.38^A	1,009.41^A	1,033.40^A
Credit intermediation and related activities - 522	79.4 ^A	74.4 ^A	77.1 ^A	908.19 ^A	944.37 ^A	944.02 ^A
Securities, commodity contracts, and other financial investment and related activities - 523	19.3 ^A	17.8 ^A	18.0 ^A	1,293.53 ^B	1,329.11 ^A	1,351.37 ^A
Insurance carriers and related activities - 524	52.4 ^A	56.4 ^A	55.8 ^A	1,050.71 ^A	984.38 ^A	1,047.08 ^A
Real estate and rental and leasing - 53	49.2^A	50.6^A	50.3^A	645.58^A	716.82^A	669.74^A
Real estate - 531	32.5 ^A	34.2 ^A	33.7 ^A	627.14 ^B	740.24 ^A	685.17 ^A
Rental and leasing services - 532	15.1 ^A	15.0 ^A	15.2 ^A	658.23 ^A	658.03 ^A	630.09 ^A
Lessors of non-financial intangible assets (except copyrighted works) - 533,5331	1.5 ^A	1.4 ^A	1.3 ^A	.	.	.
Professional, scientific and technical services - 54,541	175.2^A	172.9^A	173.9^A	1,100.63^A	1,160.76^A	1,169.92^A
Management of companies and enterprises - 55,551	15.7^A	19.5^A	20.1^A	985.71^A	1,004.80^A	1,051.61^B
Administrative and support, waste management and remediation services - 56	144.7^A	140.5^A	143.5^A	688.95^A	679.29^A	685.33^A
Administrative and support services - 561	137.5 ^A	133.1 ^A	135.7 ^A	676.68 ^A	666.15 ^A	678.94 ^A
Waste management and remediation services - 562	7.2 ^A	7.4 ^A	7.7 ^A	F	914.86 ^B	797.28 ^A
Educational services - 61,611	299.5^A	299.5^A	298.4^A	839.21^A	857.63^A	839.27^A
Education special - 611N	289.0^A	288.4^A	287.4^A	857.11^A	876.47^A	857.06^A
Health care and social assistance - 62	395.4^A	398.8^A	400.2^A	747.75^A	728.06^A	739.83^A
Ambulatory health care services - 621	81.0 ^A	83.3 ^A	83.7 ^A	733.42 ^A	738.32 ^A	755.12 ^A
Hospitals - 622	153.0 ^A	151.0 ^A	151.9 ^A	856.73 ^A	840.00 ^A	842.55 ^A
Nursing and residential care facilities - 623	81.3 ^A	82.0 ^A	82.6 ^A	680.35 ^A	668.35 ^A	672.66 ^A
Social assistance - 624	80.2 ^A	82.6 ^A	82.0 ^A	622.62 ^A	572.30 ^A	601.55 ^A
Arts, entertainment and recreation - 71	51.6^A	52.6^A	50.3^A	574.50^A	528.51^A	530.40^A
Performing arts, spectator sports and related industries - 711	12.3 ^A	11.8 ^A	11.9 ^A	638.23 ^A	643.34 ^A	662.25 ^B
Heritage institutions - 712,7121	5.3 ^A	5.5 ^A	5.0 ^A	829.27 ^A	807.32 ^A	826.03 ^A
Amusement, gambling and recreation industries - 713	33.9 ^A	35.3 ^A	33.4 ^A	511.19 ^A	446.59 ^A	438.70 ^A
Accommodation and food services - 72	213.9^A	217.1^A	219.8^A	354.59^A	343.77^A	337.98^A
Accommodation services - 721	26.7 ^A	27.0 ^A	26.6 ^A	459.27 ^A	474.02 ^A	476.25 ^A
Food services and drinking places - 722	187.2 ^A	190.1 ^A	193.2 ^A	339.66 ^A	325.29 ^A	318.96 ^A

See notes at the end of the table.

Table 4-6 – continued

Estimates of employment and average weekly earnings for all employees, by industry — Quebec

Industry - NAICS	Employment			Average weekly earnings (including overtime)		
	April 2011	March 2012 ^f	April 2012 ^p	April 2011	March 2012 ^f	April 2012 ^p
	in thousands			current dollars		
Other services (except public administration) - 81	116.1^A	113.8^A	114.3^A	646.51^A	658.52^A	687.42^A
Repair and maintenance - 811	38.7 ^A	37.6 ^A	38.7 ^A	679.82 ^A	736.46 ^A	764.08 ^A
Personal and laundry services - 812	28.0 ^A	27.4 ^A	27.2 ^A	487.15 ^A	469.20 ^A	465.60 ^A
Grant-making, civic, and professional and similar organizations excluding religion - 813	49.4 ^A	48.9 ^A	48.5 ^A	710.81 ^A	704.62 ^A	750.68 ^A
Public administration - 91	231.8^A	230.1^A	227.7^A	984.54^A	1,025.45^A	1,034.14^A
Federal government public administration - 911	58.7 ^A	57.2 ^A	56.6 ^A	1,329.74 ^A	1,350.94 ^A	1,352.38 ^A
Provincial and territorial public administration - 912	75.9 ^A	75.5 ^A	76.3 ^A	943.95 ^A	1,034.33 ^A	1,075.78 ^A
Local, municipal and regional public administration - 913	91.8 ^A	91.9 ^A	88.3 ^A	814.39 ^A	832.28 ^A	820.12 ^A
Aboriginal public administration - 914	5.4 ^A	5.6 ^A	6.6 ^A	F	F	F

1. Earnings exclude unclassified

Table 4-7
Estimates of employment and average weekly earnings for all employees, by industry — Ontario

Industry - NAICS	Employment			Average weekly earnings (including overtime)		
	April 2011	March 2012 ^r	April 2012 ^p	April 2011	March 2012 ^r	April 2012 ^p
	in thousands			current dollars		
Industrial aggregate including unclassified businesses¹ - 00-91N	5,666.1^A	5,688.5^A	5,731.4^A	891.30^A	902.53^A	912.07^A
Goods producing industries - 11-33N	984.8^A	980.0^A	991.0^A	1,069.63^A	1,099.25^A	1,113.78^A
Forestry, logging and support - 11N	4.0^A	4.4^A	4.1^A	844.22^A	922.39^B	751.08^B
Forestry and logging - 113	3.0 ^A	3.3 ^A	2.9 ^A	814.63 ^A	912.66 ^B	670.91 ^B
Support activities for forestry - 1153	1.0 ^A	1.1 ^A	1.2 ^A	F	F	F
Mining, quarrying, and oil and gas extraction - 21	24.4^A	23.7^A	24.3^A	1,501.08^A	1,695.23^A	1,647.52^A
Oil and gas extraction - 211,2111	0.7 ^A	0.6 ^A	0.6 ^A	.	.	.
Mining and quarrying (except oil and gas) - 212	15.9 ^A	14.5 ^A	15.1 ^A	1,393.06 ^A	1,552.90 ^B	1,567.57 ^A
Support activities for mining and oil and gas extraction - 213,2131	7.9 ^A	8.6 ^A	8.6 ^A	1,669.65 ^A	1,902.09 ^A	1,753.36 ^B
Utilities - 22,221	47.3^A	47.9^A	47.5^A	1,723.99^A	1,735.08^A	1,774.49^A
Construction - 23	259.7^A	256.6^A	266.3^A	1,045.00^A	1,113.83^A	1,095.73^A
Construction of buildings - 236	60.6 ^A	61.1 ^A	62.2 ^A	1,023.38 ^A	1,123.57 ^A	1,129.20 ^A
Heavy and civil engineering construction - 237	31.5 ^A	30.7 ^A	33.1 ^A	1,119.79 ^A	1,224.96 ^A	1,211.11 ^A
Specialty trade contractors - 238	167.7 ^A	164.8 ^A	170.9 ^A	1,038.78 ^A	1,089.53 ^A	1,061.19 ^A
Manufacturing - 31-33	649.3^A	647.4^A	648.8^A	1,017.01^A	1,025.81^A	1,055.03^A
Non-durable goods - 311N	247.8^A	246.9^A	248.0^A	921.48^A	973.17^A	982.13^A
Food manufacturing - 311	82.2 ^A	79.9 ^A	80.2 ^A	826.53 ^A	808.68 ^B	847.95 ^B
Beverage and tobacco product manufacturing - 312	11.5 ^A	13.1 ^A	13.8 ^A	946.76 ^A	1,007.58 ^A	1,019.50 ^B
Textile mills - 313	3.5 ^A	3.1 ^A	3.2 ^A	780.83 ^A	896.31 ^B	806.52 ^A
Textile product mills - 314	4.3 ^A	4.4 ^A	4.5 ^A	.	.	.
Clothing manufacturing - 315	6.5 ^A	5.8 ^A	6.0 ^A	630.89 ^B	601.33 ^B	660.92 ^A
Leather and allied product manufacturing - 316	1.0 ^A	1.0 ^A	0.9 ^A	576.69 ^A	642.33 ^A	669.01 ^A
Paper manufacturing - 322	19.7 ^A	17.7 ^A	17.6 ^A	1,038.03 ^A	1,149.82 ^A	1,221.43 ^A
Printing and related support activities - 323,3231	26.1 ^A	27.1 ^A	27.2 ^A	905.59 ^A	998.07 ^A	1,034.53 ^A
Petroleum and coal product manufacturing - 324,3241	5.1 ^A	5.2 ^A	5.9 ^A	2,028.80 ^B	F	F
Chemical manufacturing - 325	43.2 ^A	44.2 ^A	43.0 ^A	1,074.71 ^A	1,196.36 ^A	1,181.58 ^A
Plastics and rubber products manufacturing - 326	44.8 ^A	45.2 ^A	45.8 ^A	857.74 ^A	945.44 ^A	862.19 ^A
Durable goods - 321N	401.5^A	400.4^A	400.8^A	1,075.96^A	1,058.27^A	1,100.12^A
Wood product manufacturing - 321	14.9 ^A	15.0 ^A	14.9 ^A	816.68 ^A	798.02 ^B	834.97 ^A
Non-metallic mineral product manufacturing - 327	20.3 ^A	19.1 ^A	19.5 ^A	968.86 ^B	1,021.21 ^B	1,130.74 ^A
Primary metal manufacturing - 331	28.3 ^A	28.4 ^A	28.5 ^A	1,165.67 ^B	1,159.65 ^A	1,210.53 ^A
Fabricated metal product manufacturing - 332	68.2 ^A	68.2 ^A	69.1 ^A	1,040.67 ^A	968.63 ^A	974.63 ^A
Machinery manufacturing - 333	54.1 ^A	57.0 ^A	57.0 ^A	1,055.13 ^A	987.88 ^A	1,065.40 ^A
Computer and electronic product manufacturing - 334	41.4 ^A	40.1 ^A	39.2 ^A	1,273.48 ^A	1,275.07 ^A	1,237.48 ^A
Electrical equipment, appliance and component manufacturing - 335	18.8 ^A	17.6 ^A	16.6 ^A	1,139.70 ^B	923.08 ^A	1,028.78 ^A
Transportation equipment manufacturing - 336	106.5 ^A	106.4 ^A	107.8 ^A	1,136.26 ^B	1,212.94 ^A	1,254.42 ^A
Furniture and related product manufacturing - 337	26.7 ^A	26.2 ^A	26.1 ^A	862.70 ^A	818.69 ^A	878.03 ^A
Miscellaneous manufacturing - 339	22.4 ^A	22.4 ^A	22.2 ^A	938.07 ^A	850.24 ^C	912.48 ^B
Service producing industries - 41-91N	4,545.9^A	4,568.9^A	4,597.0^A	852.67^A	860.33^A	868.59^A
Trade - 41-45N	963.1^A	959.0^A	969.0^A	680.66^A	715.04^A	724.77^A
Wholesale trade - 41	311.9^A	310.7^A	311.1^A	1,070.16^A	1,134.33^A	1,150.02^A
Farm product wholesaler-distributors - 411,4111	4.2 ^A	3.4 ^A	3.8 ^A	786.54 ^A	736.98 ^B	713.58 ^B
Petroleum product wholesaler-distributors - 412,4121	2.7 ^A	2.6 ^A	2.5 ^A	1,276.04 ^A	F	F
Food, beverage and tobacco wholesaler-distributors - 413	34.3 ^A	35.1 ^A	35.2 ^A	842.33 ^A	931.89 ^A	833.91 ^A
Personal and household goods wholesaler-distributors - 414	47.8 ^A	46.8 ^A	46.4 ^A	1,069.68 ^B	1,169.87 ^A	1,232.61 ^A
Motor vehicle and parts wholesaler-distributors - 415	25.5 ^A	26.1 ^A	25.4 ^A	1,006.67 ^A	976.52 ^A	1,071.82 ^A
Building material and supplies wholesaler-distributors - 416	47.5 ^A	48.8 ^A	49.3 ^A	996.26 ^B	1,045.79 ^A	1,068.03 ^A
Machinery, equipment and supplies wholesaler-distributors - 417	95.0 ^A	92.0 ^A	92.1 ^A	1,288.12 ^B	1,365.72 ^A	1,401.70 ^A
Miscellaneous wholesaler-distributors - 418	41.8 ^A	42.2 ^A	42.6 ^A	906.68 ^A	981.30 ^A	958.86 ^A
Wholesale electronic markets, and agents and brokers - 419,4191	13.0 ^A	13.8 ^A	13.8 ^A	1,050.06 ^A	F	1,132.34 ^A

See notes at the end of the table.

Table 4-7 – continued

Estimates of employment and average weekly earnings for all employees, by industry — Ontario

Industry - NAICS	Employment			Average weekly earnings (including overtime)		
	April 2011	March 2012 ^f	April 2012 ^p	April 2011	March 2012 ^f	April 2012 ^p
	in thousands			current dollars		
Retail trade - 44-45	651.2^A	648.3^A	657.9^A	494.11^A	514.07^A	523.66^A
Motor vehicle and parts dealers - 441	59.7 ^A	59.6 ^A	60.4 ^A	825.88 ^A	866.63 ^A	874.14 ^A
Furniture and home furnishings stores - 442	25.7 ^A	25.6 ^A	25.1 ^A	625.54 ^B	653.77 ^A	656.13 ^B
Electronics and appliance stores - 443,4431	27.7 ^A	27.0 ^A	26.9 ^A	676.15 ^B	726.83 ^B	737.45 ^B
Building material and garden equipment and supplies dealers - 444	47.6 ^A	45.1 ^A	48.5 ^A	644.73 ^A	628.86 ^A	583.80 ^A
Food and beverage stores - 445	156.6 ^A	157.7 ^A	162.1 ^A	378.30 ^A	384.68 ^A	406.76 ^A
Health and personal care stores - 446,4461	58.0 ^A	59.1 ^A	59.0 ^A	583.68 ^A	559.77 ^A	611.44 ^A
Gasoline stations - 447,4471	20.6 ^A	19.9 ^A	19.9 ^A	536.82 ^A	528.23 ^A	546.13 ^A
Clothing and clothing accessories stores - 448	80.6 ^A	81.3 ^A	80.0 ^A	354.74 ^A	456.94 ^A	423.35 ^A
Sporting goods, hobby, book and music stores - 451	28.3 ^A	27.0 ^A	27.3 ^A	413.05 ^B	407.54 ^A	435.02 ^A
General merchandise stores - 452	102.9 ^A	103.1 ^A	104.9 ^A	397.05 ^A	397.89 ^A	433.10 ^A
Miscellaneous store retailers - 453	34.6 ^A	34.2 ^A	35.3 ^A	424.54 ^B	464.24 ^B	449.37 ^A
Non-store retailers - 454	9.1 ^A	8.6 ^A	8.5 ^A	780.72 ^A	878.14 ^B	845.52 ^A
Transportation and warehousing - 48-49	248.3^A	248.6^A	250.8^A	880.98^A	897.42^A	910.45^A
Air transportation - 481	18.5 ^A	19.7 ^A	20.3 ^A	1,094.24 ^A	1,189.34 ^A	1,123.32 ^A
Truck transportation - 484	53.4 ^A	51.7 ^A	52.0 ^A	807.84 ^A	914.15 ^A	F
Transit and ground passenger transportation - 485	57.6 ^A	58.0 ^A	58.8 ^A	726.65 ^A	707.73 ^A	756.75 ^A
Support activities for transportation - 488	40.0 ^A	39.2 ^A	40.1 ^A	971.97 ^A	990.16 ^A	1,007.66 ^A
Couriers and messengers - 492	22.0 ^A	21.2 ^A	21.3 ^A	700.79 ^A	635.09 ^A	684.67 ^B
Warehousing and storage - 493,4931	16.5 ^A	18.4 ^A	18.0 ^A	880.77 ^A	715.40 ^A	817.05 ^A
Information and cultural industries - 51	128.1^A	136.3^A	135.4^A	1,079.71^A	1,087.84^A	1,080.10^A
Publishing industries - 511	35.6 ^A	35.5 ^A	34.1 ^A	1,246.03 ^A	1,139.05 ^B	1,182.52 ^A
Motion picture and sound recording industries - 512	10.9 ^A	14.0 ^A	15.0 ^A	971.18 ^A	836.58 ^B	781.69 ^B
Broadcasting (except Internet) - 515	15.3 ^A	14.9 ^A	15.9 ^A	F	1,091.58 ^B	966.77 ^A
Telecommunications - 517	43.0 ^A	46.6 ^A	44.4 ^A	1,118.02 ^A	1,106.23 ^A	1,112.65 ^A
Data processing, hosting, and related services - 518,5182	8.3 ^A	9.8 ^A	10.1 ^A	1,327.24 ^B	1,298.98 ^A	1,359.29 ^A
Other information services - 519,5191	14.9 ^A	15.5 ^A	15.9 ^A	1,002.86 ^B	1,005.35 ^A	986.89 ^B
Finance and insurance - 52	297.7^A	306.8^A	303.8^A	1,070.90^A	1,074.89^A	1,125.80^A
Credit intermediation and related activities - 522	160.8 ^A	163.7 ^A	162.9 ^A	891.54 ^A	966.43 ^A	976.78 ^A
Securities, commodity contracts, and other financial investment and related activities - 523	55.6 ^A	58.7 ^A	56.9 ^A	1,319.45 ^A	1,390.86 ^A	1,477.37 ^A
Insurance carriers and related activities - 524	76.0 ^A	79.2 ^A	78.9 ^A	1,242.86 ^A	1,028.86 ^A	1,157.14 ^A
Real estate and rental and leasing - 53	95.7^A	91.2^A	92.5^A	775.87^A	941.72^A	886.97^A
Real estate - 531	70.6 ^A	68.6 ^A	69.3 ^A	755.33 ^B	937.72 ^A	871.25 ^A
Rental and leasing services - 532	22.1 ^A	19.3 ^A	19.7 ^A	799.69 ^A	946.86 ^A	913.03 ^A
Lessors of non-financial intangible assets (except copyrighted works) - 533,5331	3.0 ^A	3.3 ^A	3.4 ^A	1,080.11 ^C	994.73 ^A	1,054.04 ^A
Professional, scientific and technical services - 54,541	320.5^A	322.0^A	325.5^A	1,267.40^A	1,258.18^A	1,276.75^A
Management of companies and enterprises - 55,551	41.3^A	38.9^A	40.6^A	1,208.31^A	1,093.58^A	1,130.68^A
Administrative and support, waste management and remediation services - 56	325.4^A	325.4^A	332.9^A	718.31^A	730.88^A	727.20^A
Administrative and support services - 561	312.9 ^A	312.1 ^A	319.4 ^A	705.21 ^A	719.12 ^A	715.59 ^A
Waste management and remediation services - 562	12.5 ^A	13.3 ^A	13.5 ^A	1,045.75 ^B	F	F
Educational services - 61,611	474.7^A	479.8^A	475.0^A	977.43^A	970.26^A	999.94^B
Education special - 611N	449.6^A	453.4^A	449.2^A	1,005.08^A	999.91^B	1,029.88^B
Health care and social assistance - 62	600.2^A	609.6^A	612.1^A	857.88^A	843.08^A	846.56^A
Ambulatory health care services - 621	164.9 ^A	165.0 ^A	164.0 ^A	867.24 ^A	859.64 ^A	836.60 ^A
Hospitals - 622	199.5 ^A	202.3 ^A	202.8 ^A	1,092.16 ^A	1,088.78 ^A	1,117.33 ^A
Nursing and residential care facilities - 623	138.2 ^A	142.0 ^A	143.6 ^A	662.18 ^A	652.32 ^A	631.35 ^A
Social assistance - 624	97.6 ^A	100.3 ^A	101.7 ^A	640.21 ^A	590.50 ^A	626.48 ^A
Arts, entertainment and recreation - 71	86.1^A	81.6^A	88.1^A	613.82^A	558.32^A	551.61^A
Performing arts, spectator sports and related industries - 711	20.1 ^A	18.3 ^A	18.8 ^A	803.96 ^B	645.86 ^B	643.13 ^C
Heritage institutions - 712,7121	5.7 ^A	5.3 ^A	5.5 ^A	893.72 ^A	902.80 ^A	844.96 ^A
Amusement, gambling and recreation industries - 713	60.3 ^A	58.0 ^A	63.8 ^A	524.01 ^A	499.17 ^A	499.39 ^A
Accommodation and food services - 72	374.2^A	380.8^A	385.8^A	345.82^A	341.84^A	341.35^A
Accommodation services - 721	53.5 ^A	53.7 ^A	52.8 ^A	505.58 ^A	508.10 ^A	496.43 ^A
Food services and drinking places - 722	320.7 ^A	327.1 ^A	333.0 ^A	319.14 ^A	302.87 ^A	316.77 ^A

See notes at the end of the table.

Table 4-7 – continued

Estimates of employment and average weekly earnings for all employees, by industry — Ontario

Industry - NAICS	Employment			Average weekly earnings (including overtime)		
	April 2011	March 2012 ^r	April 2012 ^p	April 2011	March 2012 ^r	April 2012 ^p
	in thousands			current dollars		
Other services (except public administration) - 81	190.8^A	188.8^A	187.8^A	750.58^A	732.27^A	749.68^A
Repair and maintenance - 811	51.5 ^A	51.8 ^A	51.6 ^A	705.77 ^A	792.26 ^A	787.49 ^B
Personal and laundry services - 812	53.2 ^A	52.5 ^A	52.5 ^A	553.33 ^A	508.73 ^A	498.35 ^A
Grant-making, civic, and professional and similar organizations excluding religion - 813	86.1 ^A	84.5 ^A	83.7 ^A	899.39 ^A	834.39 ^A	884.01 ^A
Public administration - 91	399.8^A	400.1^A	397.7^A	1,191.40^A	1,206.99^A	1,192.22^A
Federal government public administration - 911	136.7 ^A	136.4 ^A	135.5 ^A	1,461.32 ^A	1,489.14 ^A	1,491.69 ^A
Provincial and territorial public administration - 912	81.4 ^A	80.1 ^A	80.2 ^A	1,348.98 ^A	1,379.22 ^A	1,327.98 ^A
Local, municipal and regional public administration - 913	172.6 ^A	173.8 ^A	172.3 ^A	929.34 ^A	937.22 ^B	922.53 ^A
Aboriginal public administration - 914	9.1 ^A	9.8 ^A	9.7 ^A	F	F	F

1. Earnings exclude unclassified

Table 4-8
Estimates of employment and average weekly earnings for all employees, by industry — Manitoba

Industry - NAICS	Employment			Average weekly earnings (including overtime)		
	April 2011	March 2012 ^r	April 2012 ^p	April 2011	March 2012 ^r	April 2012 ^p
	in thousands			current dollars		
Industrial aggregate including unclassified businesses¹ - 00-91N	557.9^A	563.1^A	568.3^A	807.11^A	827.86^A	825.76^A
Goods producing industries - 11-33N	89.2^A	87.8^A	89.4^A	974.26^A	1,038.37^A	1,005.09^A
Construction - 23	25.4^A	25.1^A	26.3^A	923.23^A	1,044.89^A	941.04^A
Construction of buildings - 236	6.8 ^A	6.9 ^A	7.1 ^A	899.52 ^A	1,017.46 ^A	997.86 ^A
Heavy and civil engineering construction - 237	2.7 ^A	2.8 ^A	2.9 ^A	1,022.57 ^A	1,164.89 ^A	1,100.61 ^A
Specialty trade contractors - 238	15.9 ^A	15.4 ^A	16.2 ^A	916.51 ^A	1,035.48 ^A	887.12 ^A
Manufacturing - 31-33	54.2^A	53.0^A	53.2^A	931.73^A	943.39^A	951.98^A
Non-durable goods - 311N	21.7^A	20.8^A	21.2^A	840.36^A	897.01^A	870.89^A
Food manufacturing - 311	8.0 ^A	7.7 ^A	7.8 ^A	789.95 ^A	767.52 ^A	767.98 ^A
Beverage and tobacco product manufacturing - 312	0.9 ^A	0.8 ^A	0.8 ^A	.	.	.
Paper manufacturing - 322	1.0 ^A	0.9 ^A	0.9 ^A	987.27 ^A	1,022.59 ^A	974.74 ^A
Printing and related support activities - 323,3231	3.7 ^A	3.2 ^A	3.2 ^A	829.68 ^A	927.60 ^A	982.61 ^A
Chemical manufacturing - 325	3.1 ^A	3.2 ^A	3.4 ^A	1,091.95 ^A	1,208.89 ^A	1,133.48 ^A
Durable goods - 321N	32.5^A	32.2^A	32.0^A	992.64^A	973.26^A	1,005.80^A
Wood product manufacturing - 321	2.4 ^A	2.4 ^A	2.4 ^A	F	F	F
Non-metallic mineral product manufacturing - 327	1.3 ^A	1.2 ^B	1.4 ^A	F	F	F
Primary metal manufacturing - 331	3.6 ^A	3.6 ^A	3.6 ^A	1,455.13 ^A	1,386.63 ^A	1,419.64 ^A
Fabricated metal product manufacturing - 332	4.5 ^A	4.4 ^A	4.5 ^A	908.37 ^A	911.59 ^A	850.38 ^A
Machinery manufacturing - 333	6.6 ^A	6.9 ^A	6.9 ^A	944.72 ^A	868.16 ^A	893.18 ^A
Computer and electronic product manufacturing - 334	0.6 ^A	0.5 ^A	0.5 ^A	F	F	F
Transportation equipment manufacturing - 336	7.6 ^A	7.7 ^A	7.4 ^A	1,024.51 ^A	1,053.84 ^A	1,114.58 ^A
Furniture and related product manufacturing - 337	3.3 ^A	2.8 ^A	2.8 ^A	746.03 ^B	786.85 ^A	698.20 ^A
Miscellaneous manufacturing - 339	1.6 ^A	1.9 ^A	1.7 ^A	.	.	.
Service producing industries - 41-91N	458.9^A	465.0^A	468.6^A	774.61^A	788.10^A	791.56^A
Trade - 41-45N	88.2^A	88.6^A	89.7^A	608.51^A	647.72^A	648.04^A
Wholesale trade - 41	23.8^A	23.4^A	23.6^A	903.60^A	1,022.52^A	988.61^A
Farm product wholesaler-distributors - 411,4111	1.8 ^A	1.5 ^B	1.6 ^B	F	F	F
Petroleum product wholesaler-distributors - 412,4121	0.6 ^A	0.6 ^B	0.4 ^A	.	.	.
Food, beverage and tobacco wholesaler-distributors - 413	4.0 ^A	3.9 ^A	3.9 ^A	649.54 ^B	769.61 ^A	701.49 ^A
Personal and household goods wholesaler-distributors - 414	1.6 ^A	1.7 ^A	1.8 ^A	.	.	.
Motor vehicle and parts wholesaler-distributors - 415	2.0 ^A	1.9 ^A	1.9 ^A	932.07 ^A	962.41 ^B	1,034.19 ^A
Building material and supplies wholesaler-distributors - 416	3.3 ^A	3.3 ^A	3.3 ^A	903.37 ^B	1,027.75 ^A	1,037.37 ^A
Machinery, equipment and supplies wholesaler-distributors - 417	5.8 ^A	6.0 ^A	6.0 ^A	1,045.73 ^A	1,251.05 ^B	1,165.96 ^A
Miscellaneous wholesaler-distributors - 418	3.3 ^A	3.4 ^A	3.6 ^A	886.89 ^B	993.89 ^A	925.28 ^A
Wholesale electronic markets, and agents and brokers - 419,4191	1.3 ^A	1.2 ^A	1.1 ^A	F	F	F
Retail trade - 44-45	64.4^A	65.2^A	66.1^A	499.56^A	513.18^A	526.29^A
Motor vehicle and parts dealers - 441	6.2 ^A	6.3 ^A	6.4 ^A	862.66 ^A	791.89 ^A	816.60 ^B
Furniture and home furnishings stores - 442	2.2 ^A	2.4 ^A	2.3 ^A	F	F	F
Electronics and appliance stores - 443,4431	2.7 ^A	2.6 ^A	2.6 ^A	F	710.28 ^B	684.70 ^B
Building material and garden equipment and supplies dealers - 444	4.9 ^A	4.9 ^A	5.3 ^A	566.45 ^A	631.12 ^A	613.64 ^A
Food and beverage stores - 445	18.6 ^A	18.8 ^A	18.9 ^A	428.65 ^A	422.58 ^A	439.83 ^A
Health and personal care stores - 446,4461	4.1 ^A	4.2 ^A	4.2 ^A	516.94 ^C	586.15 ^C	664.91 ^B
Gasoline stations - 447,4471	3.7 ^A	3.6 ^A	3.8 ^A	385.75 ^B	391.92 ^A	363.15 ^C
Clothing and clothing accessories stores - 448	5.6 ^A	5.5 ^A	5.5 ^A	399.58 ^B	425.45 ^A	409.64 ^A
Sporting goods, hobby, book and music stores - 451	2.6 ^A	2.7 ^A	2.8 ^A	399.57 ^B	F	F
General merchandise stores - 452	9.7 ^A	9.5 ^A	9.6 ^A	419.97 ^B	419.09 ^A	460.55 ^A
Miscellaneous store retailers - 453	3.1 ^A	3.2 ^A	3.2 ^A	396.68 ^B	438.50 ^B	429.76 ^A
Non-store retailers - 454	1.0 ^A	1.4 ^A	1.5 ^A	F	F	F
Transportation and warehousing - 48-49	33.9^A	35.4^A	35.3^A	937.14^A	984.66^A	922.04^A
Air transportation - 481	4.0 ^A	4.3 ^A	4.2 ^A	F	F	F
Truck transportation - 484	9.6 ^A	10.0 ^A	10.0 ^A	868.07 ^A	997.02 ^A	826.17 ^A
Support activities for transportation - 488	3.3 ^A	3.7 ^A	3.8 ^A	903.61 ^A	917.66 ^B	913.46 ^B
Information and cultural industries - 51	11.2^A	11.4^A	11.4^A	946.21^A	1,055.33^A	1,071.01^A
Publishing industries - 511	2.6 ^A	2.2 ^A	2.1 ^A	947.17 ^A	1,088.16 ^C	1,005.91 ^A
Broadcasting (except Internet) - 515	2.4 ^A	2.4 ^A	2.5 ^A	665.29 ^B	1,058.97 ^B	962.70 ^A
Telecommunications - 517	x	x	x	x	x	x
Data processing, hosting, and related services - 518,5182	x	x	x	x	x	x
Other information services - 519,5191	x	0.5 ^A	0.5 ^A	x	F	F
Finance and insurance - 52	33.9^A	34.1^A	34.1^A	998.03^A	1,009.50^A	1,047.00^A
Credit intermediation and related activities - 522	13.1 ^A	12.8 ^A	12.9 ^A	798.83 ^A	894.79 ^A	923.44 ^A
Insurance carriers and related activities - 524	12.6 ^A	13.1 ^A	13.2 ^A	1,080.56 ^A	989.94 ^A	1,055.34 ^A

See notes at the end of the table.

Table 4-8 – continued

Estimates of employment and average weekly earnings for all employees, by industry — Manitoba

Industry - NAICS	Employment			Average weekly earnings (including overtime)		
	April 2011	March 2012 ^f	April 2012 ^p	April 2011	March 2012 ^f	April 2012 ^p
	in thousands			current dollars		
Real estate and rental and leasing - 53	6.7^A	6.2^A	6.4^A	584.19^C	767.49^B	769.99^A
Real estate - 531	5.1 ^A	4.8 ^A	5.0 ^A	567.10 ^C	758.33 ^B	764.24 ^B
Rental and leasing services - 532	1.5 ^A	1.2 ^A	1.2 ^A	634.15 ^B	804.72 ^A	780.67 ^B
Lessors of non-financial intangible assets (except copyrighted works) - 533,5331	0.2 ^A	0.1 ^A	0.1 ^A	.	.	.
Professional, scientific and technical services - 54,541	16.0^A	16.4^A	16.5^A	1,028.62^A	1,087.81^A	1,113.42^A
Management of companies and enterprises - 55,551	3.0^A	3.4^A	3.6^A	945.90^A	894.16^A	963.48^A
Administrative and support, waste management and remediation services - 56	22.6^A	21.4^A	22.1^A	706.43^A	696.94^A	700.35^A
Administrative and support services - 561	19.0 ^A	18.7 ^A	19.3 ^A	601.48 ^A	618.94 ^A	628.96 ^A
Waste management and remediation services - 562	3.6 ^A	2.8 ^A	2.8 ^A	1,264.43 ^A	1,219.31 ^A	1,192.74 ^A
Educational services - 61,611	50.2^A	54.4^A	52.5^A	856.63^A	806.60^A	838.03^A
Education special - 611N	48.7^A	52.8^A	51.0^A	869.85^A	820.28^A	851.67^A
Health care and social assistance - 62	79.3^A	80.3^A	80.2^A	780.17^A	749.19^A	762.85^A
Ambulatory health care services - 621	21.3 ^A	21.2 ^A	21.5 ^A	877.84 ^A	835.39 ^A	860.02 ^A
Hospitals - 622	24.1 ^A	24.0 ^A	23.8 ^A	941.44 ^A	937.96 ^A	959.61 ^A
Nursing and residential care facilities - 623	20.8 ^A	22.6 ^A	22.6 ^A	603.18 ^A	600.25 ^A	582.47 ^A
Social assistance - 624	13.2 ^A	12.6 ^A	12.3 ^A	606.82 ^A	511.78 ^A	544.28 ^A
Arts, entertainment and recreation - 71	8.0^A	7.9^A	8.7^A	547.52^A	674.85^A	618.32^B
Performing arts, spectator sports and related industries - 711	1.6 ^A	1.7 ^A	1.6 ^A	521.04 ^B	F	F
Heritage institutions - 712,7121	0.8 ^A	0.9 ^A	1.0 ^A	.	.	.
Amusement, gambling and recreation industries - 713	5.6 ^A	5.3 ^A	6.2 ^A	491.11 ^A	532.94 ^A	463.11 ^A
Accommodation and food services - 72	39.1^A	39.7^A	41.2^A	304.35^B	334.40^A	343.01^A
Accommodation services - 721	8.2 ^A	9.1 ^A	9.3 ^A	442.27 ^B	434.56 ^A	443.05 ^A
Food services and drinking places - 722	30.9 ^A	30.6 ^A	32.0 ^A	267.74 ^B	304.70 ^A	313.93 ^A
Other services (except public administration) - 81	19.4^A	18.4^A	18.4^A	658.59^A	651.84^A	647.60^A
Repair and maintenance - 811	5.9 ^A	5.7 ^A	5.7 ^A	735.02 ^A	765.36 ^A	783.76 ^A
Personal and laundry services - 812	5.0 ^A	4.9 ^A	5.0 ^A	531.54 ^A	525.60 ^A	500.76 ^A
Grant-making, civic, and professional and similar organizations excluding religion - 813	8.5 ^A	7.8 ^A	7.7 ^A	680.72 ^A	649.26 ^A	641.23 ^A
Public administration - 91	47.2^A	47.3^A	48.4^A	1,108.53^A	1,109.79^A	1,103.76^A
Federal government public administration - 911	12.7 ^A	12.4 ^A	12.5 ^A	1,204.93 ^A	1,228.07 ^A	1,213.10 ^A
Provincial and territorial public administration - 912	16.2 ^A	16.9 ^A	17.7 ^A	1,260.07 ^A	1,289.32 ^A	1,287.06 ^A
Local, municipal and regional public administration - 913	13.4 ^A	13.1 ^A	13.4 ^A	1,031.30 ^A	987.85 ^A	945.01 ^A
Aboriginal public administration - 914	5.0 ^A	4.9 ^A	4.8 ^A	F	F	F

1. Earnings exclude unclassified

Table 4-9
Estimates of employment and average weekly earnings for all employees, by industry — Saskatchewan

Industry - NAICS	Employment			Average weekly earnings (including overtime)		
	April 2011	March 2012 ^r	April 2012 ^p	April 2011	March 2012 ^r	April 2012 ^p
	in thousands			current dollars		
Industrial aggregate including unclassified businesses¹ - 00-91N	443.6^A	455.1^A	459.2^A	877.36^A	917.55^A	912.78^A
Goods producing industries - 11-33N	70.3^A	74.5^A	74.2^A	1,201.36^A	1,341.13^A	1,319.75^A
Forestry, logging and support - 11N	x	x	x	x	x	x
Mining, quarrying, and oil and gas extraction - 21	17.5^A	18.8^A	17.9^A	1,567.14^A	1,950.58^B	1,900.75^A
Oil and gas extraction - 211,2111	2.3 ^A	2.7 ^A	2.7 ^A	F	F	2,199.58 ^A
Mining and quarrying (except oil and gas) - 212	8.2 ^A	8.7 ^A	8.6 ^A	1,554.04 ^A	1,930.02 ^B	1,887.42 ^A
Support activities for mining and oil and gas extraction - 213,2131	6.9 ^A	7.4 ^A	6.7 ^A	1,332.96 ^B	1,916.37 ^B	1,796.88 ^B
Utilities - 22,221	x	x	x	x	x	x
Construction - 23	24.6^A	25.6^A	26.3^A	1,065.00^A	1,202.49^A	1,168.49^A
Construction of buildings - 236	5.8 ^A	5.7 ^A	5.9 ^A	1,008.45 ^A	1,043.17 ^A	1,107.21 ^A
Heavy and civil engineering construction - 237	4.0 ^A	4.3 ^A	4.4 ^A	1,230.70 ^A	1,423.75 ^A	1,272.78 ^A
Specialty trade contractors - 238	14.7 ^A	15.5 ^A	16.1 ^A	1,042.45 ^A	1,199.15 ^A	1,162.44 ^A
Manufacturing - 31-33	23.9^A	25.6^A	25.6^A	1,037.28^A	1,001.54^A	1,027.56^A
Non-durable goods - 311N	8.6^A	9.1^A	9.3^A	1,054.67^A	938.27^A	941.93^A
Food manufacturing - 311	4.0 ^A	4.4 ^A	4.5 ^A	829.85 ^A	798.00 ^A	800.63 ^A
Beverage and tobacco product manufacturing - 312	0.5 ^A	0.6 ^A	0.6 ^A	.	.	.
Printing and related support activities - 323,3231	0.8 ^A	0.8 ^A	0.7 ^A	791.34 ^A	828.60 ^B	842.22 ^B
Chemical manufacturing - 325	1.2 ^A	1.2 ^A	1.3 ^B	1,474.48 ^A	1,263.43 ^A	1,254.67 ^A
Durable goods - 321N	15.3^A	16.5^A	16.3^A	1,027.44^A	1,036.60^A	1,076.61^A
Wood product manufacturing - 321	1.0 ^A	1.4 ^A	1.4 ^A	713.21 ^B	1,028.68 ^A	947.50 ^A
Fabricated metal product manufacturing - 332	3.1 ^A	3.7 ^A	3.7 ^A	1,071.34 ^A	1,011.77 ^A	1,057.94 ^A
Machinery manufacturing - 333	5.5 ^A	5.7 ^A	5.5 ^A	1,077.70 ^A	1,047.75 ^B	1,088.87 ^A
Computer and electronic product manufacturing - 334	0.7 ^A	x	x	1,127.35 ^A	x	x
Miscellaneous manufacturing - 339	0.7 ^A	0.7 ^A	0.7 ^A	.	.	.
Service producing industries - 41-91N	365.2^A	371.7^A	375.9^A	814.98^A	832.66^A	832.43^A
Trade - 41-45N	79.0^A	80.3^A	80.5^A	649.35^A	666.45^A	689.31^A
Wholesale trade - 41	20.7^A	21.5^A	21.1^A	1,001.32^A	1,064.31^A	1,080.09^A
Farm product wholesaler-distributors - 411,4111	0.9 ^A	0.8 ^A	0.7 ^A	.	.	.
Petroleum product wholesaler-distributors - 412,4121	0.8 ^A	1.1 ^B	0.8 ^A	.	.	.
Food, beverage and tobacco wholesaler-distributors - 413	2.3 ^A	2.1 ^A	2.0 ^A	627.76 ^B	725.01 ^A	670.68 ^B
Personal and household goods wholesaler-distributors - 414	0.6 ^A	0.7 ^A	0.7 ^A	.	.	.
Motor vehicle and parts wholesaler-distributors - 415	2.0 ^A	2.0 ^A	2.1 ^A	966.05 ^B	990.04 ^A	1,100.90 ^A
Building material and supplies wholesaler-distributors - 416	2.7 ^A	2.7 ^A	2.8 ^A	1,223.77 ^C	1,072.88 ^A	1,068.98 ^B
Machinery, equipment and supplies wholesaler-distributors - 417	7.2 ^A	7.9 ^A	7.8 ^A	1,085.64 ^A	1,190.98 ^B	1,252.72 ^B
Miscellaneous wholesaler-distributors - 418	3.6 ^A	3.5 ^A	3.6 ^A	784.62 ^B	F	935.10 ^B
Wholesale electronic markets, and agents and brokers - 419,4191	0.7 ^A	0.6 ^A	0.6 ^B	.	.	.
Retail trade - 44-45	58.3^A	58.8^A	59.4^A	524.44^A	521.08^A	550.68^A
Motor vehicle and parts dealers - 441	7.4 ^A	7.7 ^A	7.6 ^A	907.92 ^A	846.83 ^A	955.70 ^A
Furniture and home furnishings stores - 442	1.8 ^A	1.9 ^A	1.8 ^A	.	.	.
Electronics and appliance stores - 443,4431	2.1 ^A	2.1 ^A	2.1 ^A	F	F	F
Building material and garden equipment and supplies dealers - 444	4.2 ^A	4.5 ^A	4.6 ^A	617.09 ^A	634.20 ^A	631.49 ^A
Food and beverage stores - 445	15.4 ^A	14.8 ^A	15.2 ^A	422.18 ^A	410.78 ^A	423.55 ^B
Health and personal care stores - 446,4461	3.6 ^A	3.6 ^A	3.7 ^A	655.57 ^B	534.58 ^B	557.17 ^B
Gasoline stations - 447,4471	5.4 ^A	5.3 ^A	5.4 ^A	435.92 ^B	434.08 ^A	465.42 ^A
Clothing and clothing accessories stores - 448	4.6 ^A	4.7 ^A	4.6 ^A	388.39 ^B	412.03 ^B	432.69 ^B
Sporting goods, hobby, book and music stores - 451	2.0 ^A	1.9 ^A	2.0 ^A	422.87 ^A	432.99 ^B	422.46 ^B
General merchandise stores - 452	8.4 ^A	8.4 ^A	8.7 ^A	410.65 ^B	437.39 ^A	468.26 ^A
Miscellaneous store retailers - 453	2.4 ^A	2.6 ^A	2.6 ^A	392.86 ^A	406.08 ^B	423.89 ^B
Non-store retailers - 454	1.1 ^A	1.3 ^A	1.3 ^A	F	F	F
Transportation and warehousing - 48-49	17.7^A	19.1^A	18.5^A	933.15^A	1,034.58^A	978.11^A
Truck transportation - 484	8.0 ^A	8.8 ^A	8.3 ^A	870.91 ^A	1,050.14 ^A	947.08 ^A
Warehousing and storage - 493,4931	2.2 ^A	2.5 ^A	2.5 ^B	892.71 ^A	828.19 ^A	863.99 ^B
Information and cultural industries - 51	10.0^A	11.1^A	11.3^A	961.76^A	1,094.12^A	1,059.08^A
Finance and insurance - 52	21.7^A	21.9^A	22.0^A	952.30^A	1,002.13^A	956.33^A
Credit intermediation and related activities - 522	13.7 ^A	13.4 ^A	13.5 ^A	880.43 ^A	935.64 ^A	865.77 ^A

See notes at the end of the table.

Table 4-9 – continued

Estimates of employment and average weekly earnings for all employees, by industry — Saskatchewan

Industry - NAICS	Employment			Average weekly earnings (including overtime)		
	April 2011	March 2012 ^f	April 2012 ^p	April 2011	March 2012 ^f	April 2012 ^p
	in thousands			current dollars		
Insurance carriers and related activities - 524	5.3 ^A	5.0 ^A	4.9 ^A	1,038.02 ^A	1,049.22 ^A	1,023.36 ^A
Real estate and rental and leasing - 53	5.5^A	5.4^A	5.6^A	785.46^B	1,044.61^B	1,055.79^A
Real estate - 531	4.0 ^A	3.9 ^A	4.0 ^A	815.62 ^B	1,050.61 ^B	1,031.88 ^A
Rental and leasing services - 532	1.4 ^A	1.5 ^A	1.5 ^A	679.60 ^D	1,029.75 ^B	1,078.47 ^B
Professional, scientific and technical services - 54,541	13.8^A	15.1^A	14.9^A	1,094.64^A	1,207.05^A	1,172.97^A
Management of companies and enterprises - 55,551	5.1^A	4.8^A	4.9^A	879.51^A	970.34^A	960.62^A
Administrative and support, waste management and remediation services - 56	11.6^A	12.1^A	12.8^A	617.62^A	710.38^A	669.96^A
Administrative and support services - 561	10.6 ^A	10.9 ^A	11.5 ^A	580.78 ^B	669.98 ^A	626.41 ^A
Waste management and remediation services - 562	1.0 ^A	1.2 ^A	1.3 ^A	.	.	.
Educational services - 61,611	46.5^A	46.2^A	46.4^A	894.12^A	955.03^A	975.26^A
Education special - 611N	45.5^A	45.1^A	45.4^A	905.55^A	967.40^A	986.65^A
Health care and social assistance - 62	56.9^A	58.5^A	58.1^A	995.86^A	867.44^A	895.21^A
Ambulatory health care services - 621	16.0 ^A	16.2 ^A	16.4 ^A	1,125.75 ^A	969.64 ^A	954.05 ^A
Hospitals - 622	19.1 ^A	19.6 ^A	19.5 ^A	1,178.33 ^A	1,022.83 ^A	1,087.33 ^A
Nursing and residential care facilities - 623	13.9 ^A	14.6 ^A	14.4 ^A	854.11 ^A	700.87 ^A	754.59 ^A
Social assistance - 624	7.9 ^A	8.0 ^A	7.8 ^A	541.02 ^A	583.88 ^B	553.24 ^A
Arts, entertainment and recreation - 71	7.7^A	7.9^A	8.4^A	549.60^A	472.57^A	466.01^A
Performing arts, spectator sports and related industries - 711	1.6 ^A	1.6 ^C	1.6 ^C	F	430.05 ^A	F
Heritage institutions - 712,7121	0.5 ^A	0.5 ^A	0.6 ^A	.	.	.
Amusement, gambling and recreation industries - 713	5.6 ^A	5.8 ^A	6.2 ^A	540.49 ^B	454.46 ^A	439.94 ^B
Accommodation and food services - 72	33.1^A	33.1^A	34.0^A	348.26^A	355.35^A	358.84^A
Accommodation services - 721	7.6 ^A	7.6 ^A	8.0 ^A	440.87 ^A	419.23 ^A	434.82 ^A
Food services and drinking places - 722	25.5 ^A	25.6 ^A	26.0 ^A	320.60 ^A	336.42 ^A	335.56 ^A
Other services (except public administration) - 81	16.3^A	17.2^A	17.3^A	645.98^A	670.20^A	706.41^A
Repair and maintenance - 811	6.0 ^A	6.4 ^A	6.4 ^A	753.01 ^A	848.29 ^A	823.83 ^A
Personal and laundry services - 812	3.7 ^A	3.6 ^A	3.7 ^A	477.29 ^A	477.20 ^A	523.42 ^A
Grant-making, civic, and professional and similar organizations excluding religion - 813	6.5 ^A	7.1 ^A	7.2 ^A	642.99 ^B	607.28 ^A	694.42 ^B
Public administration - 91	40.2^A	39.0^A	41.1^A	1,091.13^A	1,106.78^A	1,069.28^A
Federal government public administration - 911	8.1 ^A	7.9 ^A	7.9 ^A	1,305.85 ^A	1,312.53 ^A	1,326.17 ^A
Provincial and territorial public administration - 912	13.7 ^A	13.1 ^A	14.9 ^A	1,232.10 ^A	1,292.40 ^A	1,154.04 ^A
Local, municipal and regional public administration - 913	13.6 ^A	12.5 ^A	12.9 ^A	963.69 ^A	910.28 ^A	934.83 ^A
Aboriginal public administration - 914	4.8 ^A	5.4 ^A	5.5 ^A	686.49 ^B	810.01 ^A	F

1. Earnings exclude unclassified

Table 4-10
Estimates of employment and average weekly earnings for all employees, by industry — Alberta

Industry - NAICS	Employment			Average weekly earnings (including overtime)		
	April 2011	March 2012 ^r	April 2012 ^p	April 2011	March 2012 ^r	April 2012 ^p
	in thousands			current dollars		
Industrial aggregate including unclassified businesses¹ - 00-91N	1,773.7^A	1,858.4^A	1,857.8^A	1,035.69^A	1,061.89^A	1,073.25^A
Goods producing industries - 11-33N	409.4^A	434.9^A	431.9^A	1,457.11^A	1,521.82^A	1,506.99^A
Forestry, logging and support - 11N	3.1^A	3.9^A	3.3^A	F	1,245.37^B	985.56^A
Forestry and logging - 113	2.1 ^A	2.9 ^A	2.3 ^A	F	F	F
Support activities for forestry - 1153	1.1 ^A	1.0 ^A	1.0 ^A	F	F	F
Mining, quarrying, and oil and gas extraction - 21	117.4^A	123.3^A	119.9^A	1,905.44^A	1,960.42^A	1,981.52^A
Oil and gas extraction - 211,2111	47.2 ^A	50.6 ^A	51.3 ^A	2,327.69 ^A	2,260.84 ^A	2,392.44 ^A
Mining and quarrying (except oil and gas) - 212	3.6 ^A	4.3 ^A	4.4 ^A	1,491.01 ^A	1,773.09 ^B	1,787.25 ^A
Support activities for mining and oil and gas extraction - 213,2131	66.6 ^A	68.4 ^A	64.2 ^A	1,628.89 ^A	1,750.23 ^A	1,666.21 ^B
Utilities - 22,221	14.4^A	15.1^A	15.1^A	1,717.42^A	1,777.27^A	1,877.99^A
Construction - 23	147.2^A	161.6^A	162.8^A	1,316.56^A	1,487.89^A	1,399.91^A
Construction of buildings - 236	28.9 ^A	31.5 ^A	32.3 ^A	1,178.24 ^A	1,373.73 ^A	1,335.42 ^A
Heavy and civil engineering construction - 237	36.6 ^A	43.3 ^A	42.8 ^A	1,639.74 ^A	1,803.61 ^A	1,620.45 ^A
Specialty trade contractors - 238	81.7 ^A	86.8 ^A	87.8 ^A	1,220.83 ^A	1,371.83 ^A	1,316.07 ^A
Manufacturing - 31-33	127.2^A	131.0^A	130.8^A	1,189.54^A	1,129.46^A	1,175.52^A
Non-durable goods - 311N	48.3^A	49.0^A	50.0^A	1,190.57^A	1,153.85^A	1,133.07^A
Food manufacturing - 311	18.4 ^A	18.1 ^A	18.7 ^A	754.29 ^A	820.16 ^A	816.87 ^A
Beverage and tobacco product manufacturing - 312	2.4 ^A	2.1 ^A	2.1 ^A	F	F	F
Paper manufacturing - 322	2.6 ^A	2.7 ^A	2.6 ^A	1,375.13 ^A	1,495.79 ^A	1,513.46 ^A
Printing and related support activities - 323,3231	4.7 ^A	5.2 ^A	5.2 ^A	912.35 ^A	950.60 ^A	888.09 ^A
Petroleum and coal product manufacturing - 324,3241	6.5 ^A	5.5 ^A	5.5 ^A	5.5 ^A	5.5 ^A	5.5 ^A
Chemical manufacturing - 325	6.6 ^A	8.4 ^A	8.6 ^A	1,326.28 ^A	1,369.19 ^A	1,325.81 ^A
Plastics and rubber products manufacturing - 326	5.8 ^A	5.6 ^A	5.9 ^A	951.93 ^A	967.09 ^A	952.14 ^B
Durable goods - 321N	78.9^A	82.0^A	80.8^A	1,188.90^A	1,114.88^A	1,201.79^A
Wood product manufacturing - 321	10.1 ^A	11.6 ^A	11.5 ^A	1,042.69 ^A	1,024.33 ^A	1,032.01 ^A
Non-metallic mineral product manufacturing - 327	5.2 ^A	5.0 ^A	4.9 ^A	1,174.49 ^B	1,127.21 ^B	1,144.50 ^B
Primary metal manufacturing - 331	3.3 ^A	4.1 ^A	4.2 ^A	1,323.83 ^B	1,235.91 ^A	1,373.40 ^B
Fabricated metal product manufacturing - 332	21.7 ^A	22.7 ^A	22.2 ^A	1,292.89 ^A	1,138.00 ^A	1,212.32 ^A
Machinery manufacturing - 333	21.5 ^A	21.9 ^A	21.5 ^A	1,231.33 ^A	1,200.79 ^A	1,372.90 ^A
Computer and electronic product manufacturing - 334	4.3 ^A	4.0 ^A	4.0 ^A	1,230.63 ^A	1,202.46 ^A	1,116.31 ^A
Electrical equipment, appliance and component manufacturing - 335	1.9 ^A	2.0 ^A	2.0 ^A	F	F	F
Transportation equipment manufacturing - 336	2.8 ^A	2.8 ^A	2.8 ^A	F	1,219.36 ^B	1,229.51 ^A
Furniture and related product manufacturing - 337	4.2 ^A	3.8 ^A	3.8 ^A	865.19 ^B	849.83 ^A	915.23 ^A
Miscellaneous manufacturing - 339	4.0 ^A	4.1 ^A	4.1 ^A	F	F	F
Service producing industries - 41-91N	1,322.1^A	1,380.3^A	1,382.6^A	905.21^A	916.97^A	937.77^A
Trade - 41-45N	302.8^A	310.6^A	311.2^A	734.21^A	764.71^A	796.11^A
Wholesale trade - 41	86.1^A	91.5^A	91.8^A	1,175.06^A	1,256.04^A	1,289.46^A
Farm product wholesaler-distributors - 411,4111	1.1 ^A	1.1 ^A	1.1 ^A	.	.	.
Petroleum product wholesaler-distributors - 412,4121	4.6 ^A	5.5 ^A	5.5 ^A	1,963.27 ^B	1,527.64 ^D	1,823.47 ^B
Food, beverage and tobacco wholesaler-distributors - 413	9.0 ^A	8.9 ^A	8.9 ^A	823.09 ^A	914.76 ^A	821.44 ^A
Personal and household goods wholesaler-distributors - 414	4.5 ^A	4.4 ^A	4.4 ^A	878.62 ^B	922.26 ^B	1,016.67 ^A
Motor vehicle and parts wholesaler-distributors - 415	7.3 ^A	7.8 ^A	7.9 ^A	1,132.66 ^A	1,108.44 ^B	1,169.24 ^A
Building material and supplies wholesaler-distributors - 416	14.8 ^A	15.1 ^A	15.1 ^A	1,127.84 ^B	1,121.43 ^A	1,172.80 ^A
Machinery, equipment and supplies wholesaler-distributors - 417	33.0 ^A	36.5 ^A	36.7 ^A	1,314.02 ^A	1,492.91 ^A	1,510.51 ^A
Miscellaneous wholesaler-distributors - 418	8.7 ^A	9.2 ^A	9.1 ^A	984.34 ^B	1,105.34 ^B	1,086.51 ^A
Wholesale electronic markets, and agents and brokers - 419,4191	3.1 ^A	2.9 ^A	2.9 ^A	F	F	F
Retail trade - 44-45	216.7^A	219.0^A	219.5^A	559.09^A	559.37^A	589.84^A
Motor vehicle and parts dealers - 441	26.6 ^A	26.8 ^A	27.2 ^A	1,038.27 ^A	984.26 ^A	1,091.83 ^A
Furniture and home furnishings stores - 442	8.7 ^A	8.8 ^A	8.6 ^A	754.79 ^A	735.42 ^A	717.45 ^A
Electronics and appliance stores - 443,4431	9.5 ^A	9.2 ^A	9.1 ^A	F	F	782.60 ^B
Building material and garden equipment and supplies dealers - 444	13.8 ^A	13.8 ^A	14.5 ^A	687.75 ^B	684.29 ^A	668.46 ^A
Food and beverage stores - 445	56.9 ^A	56.8 ^A	55.7 ^A	459.93 ^A	426.54 ^A	442.16 ^A
Health and personal care stores - 446,4461	14.2 ^A	15.3 ^A	15.4 ^A	597.76 ^B	547.67 ^B	601.85 ^A
Gasoline stations - 447,4471	11.0 ^A	11.2 ^A	11.2 ^A	464.55 ^B	492.52 ^A	537.61 ^A
Clothing and clothing accessories stores - 448	24.9 ^A	26.1 ^A	25.9 ^A	358.69 ^B	424.75 ^A	430.75 ^A
Sporting goods, hobby, book and music stores - 451	11.1 ^A	10.6 ^A	10.9 ^A	432.03 ^A	410.02 ^B	443.21 ^A
General merchandise stores - 452	26.9 ^A	26.8 ^A	27.0 ^A	420.22 ^A	440.31 ^A	472.84 ^A
Miscellaneous store retailers - 453	11.0 ^A	11.4 ^A	11.5 ^A	420.04 ^A	476.83 ^B	515.44 ^A

See notes at the end of the table.

Table 4-10 – continued

Estimates of employment and average weekly earnings for all employees, by industry — Alberta

Industry - NAICS	Employment			Average weekly earnings (including overtime)		
	April 2011	March 2012 ^f	April 2012 ^p	April 2011	March 2012 ^f	April 2012 ^p
	in thousands			current dollars		
Non-store retailers - 454	2.0 ^A	2.2 ^A	2.4 ^A	F	F	F
Transportation and warehousing - 48-49	81.8^A	86.6^A	85.0^A	1,082.04^A	1,176.05^A	1,091.78^A
Truck transportation - 484	28.3 ^A	30.6 ^A	30.3 ^A	1,027.14 ^A	1,260.44 ^A	1,065.86 ^A
Transit and ground passenger transportation - 485	9.1 ^A	9.2 ^A	9.4 ^A	840.93 ^A	805.17 ^A	846.99 ^A
Support activities for transportation - 488	8.3 ^A	9.4 ^A	9.5 ^A	1,075.22 ^A	1,098.26 ^B	1,067.37 ^A
Couriers and messengers - 492	x	x	x	x	x	x
Warehousing and storage - 493,4931	5.8 ^A	5.6 ^A	5.6 ^A	792.58 ^A	742.94 ^A	833.03 ^A
Information and cultural industries - 51	30.6^B	31.2^A	31.1^A	1,046.36^A	1,134.42^A	1,181.90^A
Publishing industries - 511	8.3 ^A	8.1 ^A	8.2 ^A	1,192.91 ^A	1,168.93 ^B	1,161.89 ^A
Broadcasting (except Internet) - 515	6.4 ^A	6.5 ^A	6.6 ^A	F	F	F
Telecommunications - 517	9.8 ^C	10.4 ^A	10.1 ^A	1,292.24 ^A	1,293.81 ^A	1,409.92 ^A
Data processing, hosting, and related services - 518,5182	1.3 ^A	1.3 ^A	1.3 ^A	F	1,375.67 ^B	1,506.74 ^A
Other information services - 519,5191	3.3 ^A	3.4 ^A	3.4 ^A	893.16 ^A	834.28 ^A	991.43 ^B
Finance and insurance - 52	57.0^A	58.8^A	58.5^A	1,129.36^A	1,135.92^A	1,195.88^A
Credit intermediation and related activities - 522	29.5 ^A	29.4 ^A	29.2 ^A	925.90 ^A	1,013.14 ^A	1,041.60 ^A
Securities, commodity contracts, and other financial investment and related activities - 523	10.8 ^B	12.0 ^A	12.0 ^A	1,615.02 ^B	1,566.71 ^A	1,660.51 ^A
Insurance carriers and related activities - 524	15.6 ^A	16.0 ^A	16.0 ^A	1,162.10 ^A	1,040.69 ^A	1,136.85 ^A
Real estate and rental and leasing - 53	33.3^A	34.6^A	33.8^A	888.32^A	1,085.18^A	1,094.19^A
Real estate - 531	20.6 ^A	20.7 ^A	19.7 ^A	729.51 ^B	908.75 ^A	938.84 ^A
Rental and leasing services - 532	12.0 ^A	13.3 ^A	13.4 ^A	1,147.06 ^A	1,351.02 ^A	1,315.13 ^B
Lessors of non-financial intangible assets (except copyrighted works) - 533,5331	0.7 ^A	0.7 ^A	0.7 ^A	.	.	.
Professional, scientific and technical services - 54,541	114.8^A	120.5^A	120.9^A	1,379.41^A	1,422.69^A	1,453.43^A
Management of companies and enterprises - 55,551	17.4^A	18.8^A	19.2^A	1,975.56^A	1,604.93^B	1,390.89^B
Administrative and support, waste management and remediation services - 56	75.9^A	85.4^A	84.9^A	926.22^A	862.73^A	917.25^A
Administrative and support services - 561	70.0 ^A	78.0 ^A	77.9 ^A	905.24 ^A	816.44 ^A	869.21 ^A
Waste management and remediation services - 562	5.9 ^B	7.5 ^A	7.1 ^A	1,175.84 ^B	F	F
Educational services - 61,611	128.6^A	133.6^A	132.6^A	985.75^A	951.11^A	1,003.20^A
Education special - 611N	123.1^A	128.0^A	127.0^A	1,005.48^A	973.88^A	1,025.81^A
Health care and social assistance - 62	145.5^A	152.0^A	152.5^A	863.76^A	857.01^A	884.67^A
Ambulatory health care services - 621	44.5 ^A	46.7 ^A	46.9 ^A	984.61 ^A	978.41 ^A	984.90 ^A
Hospitals - 622	43.5 ^A	45.3 ^A	45.5 ^A	1,003.49 ^A	991.57 ^A	1,024.40 ^A
Nursing and residential care facilities - 623	31.2 ^A	33.2 ^A	33.3 ^A	655.35 ^A	646.68 ^B	688.57 ^A
Social assistance - 624	26.4 ^A	26.7 ^A	26.8 ^A	676.09 ^A	677.83 ^A	715.65 ^A
Arts, entertainment and recreation - 71	27.6^A	28.5^A	30.1^A	652.93^A	547.55^A	508.25^A
Performing arts, spectator sports and related industries - 711	6.8 ^A	7.1 ^A	7.0 ^A	919.56 ^B	604.46 ^B	572.86 ^B
Heritage institutions - 712,7121	2.5 ^A	2.3 ^A	2.5 ^A	.	.	.
Amusement, gambling and recreation industries - 713	18.4 ^A	19.1 ^A	20.7 ^A	534.03 ^A	491.88 ^A	453.59 ^A
Accommodation and food services - 72	136.7^A	144.7^A	146.8^A	395.42^A	416.59^A	427.12^A
Accommodation services - 721	28.7 ^A	30.3 ^A	29.7 ^A	505.94 ^A	569.45 ^A	572.15 ^A
Food services and drinking places - 722	108.0 ^A	114.5 ^A	117.1 ^A	366.00 ^A	376.17 ^A	390.39 ^A
Other services (except public administration) - 81	68.8^A	74.1^A	74.6^A	811.77^A	813.01^A	885.77^A
Repair and maintenance - 811	28.8 ^A	33.5 ^A	34.2 ^A	946.86 ^A	1,036.03 ^A	1,170.38 ^A
Personal and laundry services - 812	17.8 ^A	17.7 ^A	17.9 ^A	555.78 ^A	521.70 ^A	493.68 ^A
Grant-making, civic, and professional and similar organizations excluding religion - 813	22.3 ^A	22.9 ^A	22.4 ^A	841.39 ^B	712.63 ^A	764.34 ^A
Public administration - 91	101.3^A	100.9^A	101.4^A	1,151.27^A	1,168.70^A	1,183.50^A
Federal government public administration - 911	19.0 ^A	18.3 ^A	18.1 ^A	1,301.32 ^A	1,385.66 ^A	1,334.50 ^A
Provincial and territorial public administration - 912	26.7 ^A	27.6 ^A	27.7 ^A	1,274.57 ^A	1,292.48 ^A	1,324.55 ^A
Local, municipal and regional public administration - 913	49.9 ^A	49.6 ^A	50.0 ^A	1,074.43 ^A	1,070.95 ^A	1,096.31 ^A
Aboriginal public administration - 914	5.7 ^A	5.5 ^A	5.5 ^A	F	F	F

1. Earnings exclude unclassified

Table 4-11
Estimates of employment and average weekly earnings for all employees, by industry — British Columbia

Industry - NAICS	Employment			Average weekly earnings (including overtime)		
	April 2011	March 2012 ^r	April 2012 ^p	April 2011	March 2012 ^r	April 2012 ^p
	in thousands			current dollars		
Industrial aggregate including unclassified businesses¹ - 00-91N	1,911.2^A	1,902.9^A	1,915.3^A	843.10^A	863.27^A	867.66^A
Goods producing industries - 11-33N	293.3^A	291.7^A	291.4^A	1,048.50^A	1,110.91^A	1,107.19^A
Forestry, logging and support - 11N	12.9^A	13.8^A	12.8^A	1,016.31^A	1,178.02^B	1,057.66^A
Forestry and logging - 113	10.2 ^A	11.4 ^A	10.1 ^A	1,062.53 ^A	1,227.38 ^B	1,087.04 ^B
Support activities for forestry - 1153	2.7 ^A	2.5 ^A	2.7 ^A	843.89 ^B	F	946.07 ^A
Mining, quarrying, and oil and gas extraction - 21	17.9^A	22.1^A	21.2^A	1,591.50^A	1,714.58^A	1,781.22^A
Oil and gas extraction - 211,2111	1.8 ^A	2.2 ^A	2.2 ^A	F	F	F
Mining and quarrying (except oil and gas) - 212	8.6 ^A	11.3 ^A	11.0 ^A	1,467.25 ^A	1,644.63 ^B	1,756.57 ^A
Support activities for mining and oil and gas extraction - 213,2131	7.6 ^A	8.5 ^A	8.0 ^A	1,581.37 ^B	1,687.88 ^B	1,692.01 ^B
Utilities - 22,221	9.1^A	9.4^A	9.5^A	1,832.72^A	1,617.74^A	1,610.00^A
Construction - 23	115.3^A	112.9^A	114.5^A	998.30^A	1,075.52^A	1,078.62^A
Construction of buildings - 236	32.0 ^A	30.0 ^A	30.2 ^A	985.60 ^A	1,052.62 ^A	1,084.39 ^A
Heavy and civil engineering construction - 237	17.9 ^A	17.8 ^A	17.9 ^A	1,258.88 ^A	1,440.08 ^A	1,338.53 ^A
Specialty trade contractors - 238	65.4 ^A	65.2 ^A	66.4 ^A	986.4 ^A	986.53 ^A	1,005.91 ^A
Manufacturing - 31-33	138.1^A	133.4^A	133.5^A	971.06^A	998.19^A	993.71^A
Non-durable goods - 311N	56.1^A	52.2^A	52.3^A	872.68^A	912.69^A	879.46^A
Food manufacturing - 311	25.5 ^A	22.0 ^A	22.1 ^A	766.52 ^B	650.82 ^A	650.88 ^A
Beverage and tobacco product manufacturing - 312	4.9 ^A	4.3 ^A	4.1 ^A	F	831.16 ^A	846.71 ^B
Textile product mills - 314	1.0 ^A	1.0 ^A	1.0 ^A	F	F	F
Clothing manufacturing - 315	1.9 ^A	1.7 ^A	1.6 ^A	663.13 ^B	F	625.19 ^B
Paper manufacturing - 322	6.7 ^A	7.6 ^A	7.6 ^A	1,305.25 ^B	1,507.30 ^A	1,564.84 ^A
Printing and related support activities - 323,3231	4.7 ^A	4.6 ^A	4.6 ^A	864.20 ^A	893.81 ^A	823.80 ^A
Petroleum and coal product manufacturing - 324,3241	0.7 ^A	0.7 ^A	0.6 ^B	F	F	F
Chemical manufacturing - 325	4.8 ^A	4.8 ^A	4.8 ^A	882.45 ^A	1,085.71 ^B	896.86 ^A
Plastics and rubber products manufacturing - 326	5.8 ^A	5.4 ^A	5.5 ^A	836.61 ^A	1,122.78 ^C	886.88 ^A
Durable goods - 321N	82.0^A	81.2^A	81.2^A	1,038.41^A	1,053.21^A	1,067.30^A
Wood product manufacturing - 321	24.5 ^A	23.4 ^A	23.4 ^A	951.75 ^A	1,154.79 ^A	1,053.35 ^A
Non-metallic mineral product manufacturing - 327	5.4 ^A	5.3 ^A	5.3 ^A	989.64 ^A	1,032.80 ^A	1,144.98 ^A
Primary metal manufacturing - 331	5.4 ^A	5.3 ^A	5.0 ^B	1,502.79 ^A	1,490.49 ^A	1,593.87 ^A
Fabricated metal product manufacturing - 332	10.3 ^A	10.4 ^A	10.4 ^A	1,002.08 ^A	924.68 ^A	959.89 ^A
Machinery manufacturing - 333	8.3 ^A	8.6 ^A	8.6 ^A	1,111.43 ^A	985.25 ^A	1,116.78 ^A
Computer and electronic product manufacturing - 334	5.9 ^A	5.9 ^A	5.9 ^A	1,179.03 ^A	1,162.76 ^A	1,225.76 ^A
Electrical equipment, appliance and component manufacturing - 335	3.3 ^A	3.0 ^A	3.0 ^A	F	F	F
Transportation equipment manufacturing - 336	5.9 ^A	6.7 ^A	6.8 ^A	1,060.53 ^A	1,154.23 ^A	1,071.96 ^A
Furniture and related product manufacturing - 337	6.3 ^A	5.9 ^A	5.8 ^A	836.99 ^A	789.52 ^A	820.10 ^A
Miscellaneous manufacturing - 339	6.6 ^A	6.7 ^A	6.8 ^A	898.10 ^A	734.79 ^C	829.24 ^B
Service producing industries - 41-91N	1,564.9^A	1,553.2^A	1,565.5^A	804.60^A	816.76^A	823.07^A
Trade - 41-45N	337.9^A	330.7^A	333.4^A	640.52^A	665.00^A	688.52^A
Wholesale trade - 41	86.9^A	85.6^A	86.3^A	955.39^A	998.83^A	1,040.55^A
Farm product wholesaler-distributors - 411,4111	1.2 ^A	1.1 ^A	1.2 ^A	F	F	F
Petroleum product wholesaler-distributors - 412,4121	1.6 ^A	1.7 ^A	1.4 ^A	F	F	F
Food, beverage and tobacco wholesaler-distributors - 413	15.8 ^A	15.3 ^A	15.4 ^A	727.24 ^A	787.97 ^A	740.85 ^A
Personal and household goods wholesaler-distributors - 414	9.6 ^A	9.0 ^A	8.9 ^A	832.11 ^B	827.48 ^A	902.77 ^A
Motor vehicle and parts wholesaler-distributors - 415	7.4 ^A	7.4 ^A	7.4 ^A	F	F	F
Building material and supplies wholesaler-distributors - 416	16.3 ^A	16.0 ^A	16.2 ^A	954.22 ^A	1,000.62 ^A	1,082.80 ^A
Machinery, equipment and supplies wholesaler-distributors - 417	20.1 ^A	20.3 ^A	20.7 ^A	1,251.16 ^A	1,308.74 ^A	1,380.24 ^A
Miscellaneous wholesaler-distributors - 418	10.1 ^A	10.3 ^A	10.6 ^A	800.40 ^A	848.52 ^B	880.43 ^A
Wholesale electronic markets, and agents and brokers - 419,4191	4.7 ^A	4.5 ^A	4.4 ^A	783.10 ^C	981.80 ^A	F
Retail trade - 44-45	251.0^A	245.1^A	247.1^A	531.58^A	548.36^A	565.59^A
Motor vehicle and parts dealers - 441	24.9 ^A	24.1 ^A	24.8 ^A	895.78 ^A	898.06 ^A	945.00 ^A
Furniture and home furnishings stores - 442	9.5 ^A	9.6 ^A	9.5 ^A	764.03 ^B	681.10 ^A	664.18 ^A
Electronics and appliance stores - 443,4431	11.8 ^A	11.1 ^A	10.9 ^A	F	F	F
Building material and garden equipment and supplies dealers - 444	16.7 ^A	15.9 ^A	16.9 ^A	665.48 ^A	651.12 ^A	609.13 ^A
Food and beverage stores - 445	73.2 ^A	72.2 ^A	72.4 ^A	446.49 ^A	456.38 ^A	479.41 ^A
Health and personal care stores - 446,4461	19.7 ^A	19.7 ^A	19.8 ^A	573.49 ^B	580.42 ^A	647.36 ^A
Gasoline stations - 447,4471	11.0 ^A	10.0 ^A	10.0 ^A	481.86 ^B	414.79 ^A	433.17 ^A
Clothing and clothing accessories stores - 448	27.0 ^A	26.3 ^A	26.0 ^A	376.97 ^B	478.61 ^B	486.40 ^B
Sporting goods, hobby, book and music stores - 451	13.1 ^A	12.4 ^A	12.4 ^A	452.07 ^A	438.97 ^A	438.76 ^B
General merchandise stores - 452	28.4 ^A	28.3 ^A	28.6 ^A	422.66 ^A	442.22 ^A	467.51 ^A
Miscellaneous store retailers - 453	13.0 ^A	13.0 ^A	13.0 ^A	420.12 ^A	478.14 ^A	474.59 ^A
Non-store retailers - 454	2.9 ^A	2.7 ^A	2.6 ^A	F	F	F

See notes at the end of the table.

Table 4-11 – continued

Estimates of employment and average weekly earnings for all employees, by industry — British Columbia

Industry - NAICS	Employment			Average weekly earnings (including overtime)		
	April 2011	March 2012 ^f	April 2012 ^p	April 2011	March 2012 ^f	April 2012 ^p
	in thousands			current dollars		
Transportation and warehousing - 48-49	99.1^A	98.8^A	100.9^A	934.30^A	975.83^A	934.30^A
Air transportation - 481	17.0 ^B	15.9 ^A	16.8 ^A	912.18 ^A	913.88 ^A	921.35 ^A
Rail transportation - 482,4821	4.4 ^A	4.7 ^A	4.8 ^A	F	F	F
Truck transportation - 484	18.6 ^A	19.0 ^A	19.5 ^A	871.23 ^A	1,045.96 ^A	891.75 ^A
Transit and ground passenger transportation - 485	13.3 ^A	13.8 ^A	14.0 ^A	905.69 ^A	897.22 ^A	870.36 ^A
Support activities for transportation - 486	16.8 ^A	17.1 ^A	17.5 ^A	1,052.52 ^A	1,040.22 ^A	1,011.72 ^A
Warehousing and storage - 493,4931	7.8 ^A	7.2 ^A	6.8 ^A	802.78 ^A	739.67 ^B	838.87 ^A
Information and cultural industries - 51	42.6^A	41.8^A	41.7^A	1,078.21^A	1,150.17^A	1,166.13^A
Publishing industries - 511	14.9 ^A	13.9 ^A	14.0 ^A	1,278.01 ^A	1,128.66 ^B	1,302.96 ^A
Motion picture and sound recording industries - 512	7.0 ^B	5.8 ^A	5.7 ^A	801.37 ^A	1,054.97 ^B	958.82 ^B
Broadcasting (except Internet) - 515	4.2 ^A	4.3 ^A	4.4 ^A	F	F	F
Telecommunications - 517	10.0 ^A	10.9 ^A	10.3 ^A	1,243.27 ^A	1,310.07 ^A	1,252.83 ^A
Data processing, hosting, and related services - 518,5182	2.9 ^A	3.0 ^A	3.0 ^A	1,163.81 ^C	1,291.49 ^B	1,321.00 ^A
Other information services - 519,5191	3.6 ^A	3.9 ^A	4.3 ^A	F	934.03 ^A	873.00 ^A
Finance and insurance - 52	79.0^A	79.0^A	78.3^A	1,057.00^A	1,037.98^A	1,079.38^A
Credit intermediation and related activities - 522	40.7 ^A	41.1 ^A	40.5 ^A	903.65 ^A	922.20 ^A	953.81 ^A
Securities, commodity contracts, and other financial investment and related activities - 523	12.6 ^A	12.4 ^A	12.3 ^A	1,412.53 ^A	1,520.52 ^B	1,525.97 ^A
Insurance carriers and related activities - 524	25.2 ^A	25.1 ^A	25.1 ^A	1,123.35 ^A	986.97 ^A	1,061.09 ^A
Real estate and rental and leasing - 53	33.7^A	33.8^A	34.1^A	765.19^B	883.73^A	883.09^A
Real estate - 531	24.1 ^A	24.9 ^A	25.3 ^A	744.65 ^B	890.29 ^A	893.04 ^A
Rental and leasing services - 532	8.6 ^A	7.9 ^A	7.8 ^A	791.97 ^A	875.98 ^A	840.84 ^A
Lessors of non-financial intangible assets (except copyrighted works) - 533,5331	1.0 ^A	1.0 ^A	1.0 ^A	.	.	.
Professional, scientific and technical services - 54,541	97.8^A	99.9^A	100.9^A	1,184.43^A	1,215.53^A	1,235.51^A
Management of companies and enterprises - 55,551	12.2^A	13.1^A	13.1^A	1,401.33^A	1,107.40^A	1,075.15^B
Administrative and support, waste management and remediation services - 56	92.5^A	87.4^A	88.1^A	817.98^A	807.10^A	802.71^A
Administrative and support services - 561	87.4 ^A	82.1 ^A	82.9 ^A	806.02 ^A	788.21 ^A	782.35 ^A
Waste management and remediation services - 562	5.1 ^A	5.3 ^A	5.2 ^A	F	F	F
Educational services - 61,611	151.9^A	151.7^A	150.5^A	945.48^A	964.11^A	971.16^A
Education special - 611N	140.8^A	140.7^A	139.5^A	985.47^A	1,006.01^A	1,009.93^A
Health care and social assistance - 62	219.5^A	219.0^A	219.5^A	836.16^A	792.62^A	816.84^A
Ambulatory health care services - 621	61.6 ^A	60.9 ^A	61.3 ^A	849.57 ^A	843.77 ^A	869.76 ^A
Hospitals - 622	77.0 ^A	77.8 ^A	77.5 ^A	1,006.54 ^A	897.64 ^A	946.73 ^A
Nursing and residential care facilities - 623	46.9 ^A	46.6 ^A	46.8 ^A	720.09 ^A	711.93 ^A	695.56 ^A
Social assistance - 624	33.9 ^A	33.7 ^A	33.9 ^A	585.35 ^A	569.67 ^A	591.45 ^A
Arts, entertainment and recreation - 71	37.9^A	37.7^A	38.4^A	568.53^A	565.79^A	498.48^A
Performing arts, spectator sports and related industries - 711	5.7 ^A	5.7 ^A	5.7 ^A	722.26 ^B	572.59 ^B	652.93 ^B
Heritage institutions - 712,7121	2.7 ^A	2.6 ^A	2.8 ^A	749.75 ^A	771.27 ^A	668.05 ^A
Amusement, gambling and recreation industries - 713	29.5 ^A	29.4 ^A	29.9 ^A	522.42 ^B	546.31 ^A	452.86 ^A
Accommodation and food services - 72	179.3^A	177.8^A	183.3^A	349.01^A	358.94^A	368.86^A
Accommodation services - 721	32.0 ^A	29.7 ^A	31.9 ^A	487.49 ^A	464.14 ^A	498.20 ^A
Food services and drinking places - 722	147.3 ^A	148.1 ^A	151.5 ^A	318.91 ^A	337.86 ^A	341.66 ^A
Other services (except public administration) - 81	66.1^A	67.0^A	65.9^A	669.50^A	695.03^A	742.68^A
Repair and maintenance - 811	20.6 ^A	21.1 ^A	21.1 ^A	801.60 ^A	856.68 ^A	870.11 ^A
Personal and laundry services - 812	19.1 ^A	18.9 ^A	18.9 ^A	501.95 ^A	482.78 ^A	511.97 ^A
Grant-making, civic, and professional and similar organizations excluding religion - 813	26.4 ^A	27.0 ^A	25.9 ^A	687.83 ^A	716.97 ^A	807.92 ^B
Public administration - 91	115.4^A	115.5^A	117.4^A	1,132.70^A	1,162.49^A	1,114.63^A
Federal government public administration - 911	32.6 ^A	32.1 ^A	31.8 ^A	1,341.03 ^A	1,354.19 ^A	1,362.46 ^A
Provincial and territorial public administration - 912	26.6 ^A	26.4 ^A	28.4 ^A	1,186.58 ^A	1,252.46 ^A	1,124.68 ^A
Local, municipal and regional public administration - 913	48.2 ^A	48.9 ^A	48.5 ^A	1,041.29 ^A	1,068.27 ^A	1,021.99 ^A
Aboriginal public administration - 914	7.9 ^A	8.1 ^A	8.6 ^A	651.31 ^A	682.45 ^A	687.33 ^A

1. Earnings exclude unclassified

Table 4-12
Estimates of employment and average weekly earnings for all employees, by industry — Yukon

Industry - NAICS	Employment			Average weekly earnings (including overtime)		
	April 2011	March 2012 ^r	April 2012 ^p	April 2011	March 2012 ^r	April 2012 ^p
	in thousands			current dollars		
Industrial aggregate including unclassified businesses¹ - 00-91N	19.2^A	19.6^A	19.9^A	951.65^A	976.86^A	974.52^A
Goods producing industries - 11-33N	1.8^B	1.7^A	1.9^A	1,077.82^B	1,187.82^A	1,151.47^A
Construction - 23	x	x	x	x	x	x
Construction of buildings - 236	0.3 ^A	x	x	1,085.11 ^B	x	x
Service producing industries - 41-91N	17.0^A	17.7^A	17.8^A	938.29^A	956.83^A	956.10^A
Trade - 41-45N	2.6^A	2.7^A	2.7^A	635.01^A	680.65^A	684.01^A
Wholesale trade - 41	0.3^A	0.3^A	0.3^A	1,409.95^A	1,455.83^B	1,499.11^A
Petroleum product wholesaler-distributors - 412,4121	0.1 ^A	0.1 ^A	0.1 ^A	F	F	F
Retail trade - 44-45	2.3^A	2.4^A	2.4^A	526.75^A	572.69^A	575.07^A
Food and beverage stores - 445	0.9 ^A	0.9 ^A	0.9 ^A	461.97 ^A	F	478.45 ^A
Clothing and clothing accessories stores - 448	0.1 ^A	0.1 ^B	0.1 ^A	580.46 ^D	F	F
Miscellaneous store retailers - 453	0.1 ^A	0.2 ^A	0.1 ^A	.	.	.
Transportation and warehousing - 48-49	1.8^A	1.7^A	1.9^A	1,016.36^A	1,025.65^A	1,024.25^A
Truck transportation - 484	x	x	x	x	x	x
Information and cultural industries - 51	0.4^A	0.4^A	0.4^A	F	1,113.50^A	F
Finance and insurance - 52	0.3^A	0.3^B	0.3^C	F	1,111.42^A	1,053.22^A
Professional, scientific and technical services - 54,541	0.6^A	0.5^A	0.5^A	.	.	.
Administrative and support, waste management and remediation services - 56	0.4^A	0.4^A	0.4^A	F	634.01^A	734.83^B
Health care and social assistance - 62	1.1^A	1.1^A	1.1^A	952.03^A	904.98^A	957.28^A
Accommodation and food services - 72	1.3^A	1.5^A	1.6^A	420.28^A	431.21^A	477.06^B
Accommodation services - 721	0.6 ^A	0.8 ^A	0.8 ^A	F	466.75 ^A	507.21 ^A
Food services and drinking places - 722	0.7 ^A	0.7 ^A	0.8 ^A	359.66 ^B	391.78 ^B	F
Other services (except public administration) - 81	0.5^A	0.6^A	0.5^A	719.50^A	605.56^B	666.47^B
Repair and maintenance - 811	0.1 ^B	0.1 ^A	0.1 ^A	779.63 ^C	F	F
Personal and laundry services - 812	0.1 ^A	0.1 ^A	0.1 ^A	F	F	F
Grant-making, civic, and professional and similar organizations excluding religion - 813	0.3 ^A	0.3 ^A	0.3 ^A	731.63 ^A	651.40 ^B	688.92 ^C
Public administration - 91	5.9^A	6.1^A	6.1^A	1,130.08^A	1,205.74^A	1,124.99^A
Federal government public administration - 911	0.5 ^A	0.5 ^A	0.5 ^A	1,395.76 ^A	1,408.14 ^A	1,420.01 ^A
Provincial and territorial public administration - 912	3.7 ^A	3.7 ^A	3.8 ^A	1,193.11 ^A	1,308.05 ^A	1,205.79 ^A

1. Earnings exclude unclassified

Table 4-13
Estimates of employment and average weekly earnings for all employees, by industry — Northwest Territories

Industry - NAICS	Employment			Average weekly earnings (including overtime)		
	April 2011	March 2012 ^r	April 2012 ^p	April 2011	March 2012 ^r	April 2012 ^p
	in thousands			current dollars		
Industrial aggregate including unclassified businesses¹ - 00-91N	28.0^A	27.5^A	27.1^A	1,235.24^A	1,272.46^A	1,324.47^A
Goods producing industries - 11-33N	5.0^A	5.4^A	5.2^A	1,735.91^A	1,823.87^A	1,890.11^A
Construction - 23	1.8^B	1.8^A	1.6^A	1,381.66^A	1,487.90^A	1,436.20^A
Construction of buildings - 236	0.6 ^A	0.4 ^A	0.4 ^A	1,341.48 ^A	1,088.36 ^A	1,188.17 ^A
Heavy and civil engineering construction - 237	0.3 ^A	0.3 ^A	0.3 ^A	F	F	F
Specialty trade contractors - 238	0.9 ^C	1.0 ^B	1.0 ^B	1,456.42 ^A	1,660.59 ^A	1,637.97 ^A
Service producing industries - 41-91N	22.4^A	21.8^A	21.6^A	1,123.99^A	1,136.58^A	1,189.64^A
Trade - 41-45N	3.1^A	2.8^A	2.8^A	768.20^A	810.76^A	822.29^A
Wholesale trade - 41	0.6^A	0.5^A	0.4^A	1,144.15^B	1,283.52^B	1,384.65^A
Retail trade - 44-45	2.5^A	2.3^A	2.4^A	679.42^A	717.51^A	716.32^A
Food and beverage stores - 445	1.1 ^B	0.9 ^A	1.0 ^C	.	.	.
Miscellaneous store retailers - 453	x	0.1 ^A	0.2 ^A	x	586.30 ^B	637.92 ^B
Transportation and warehousing - 48-49	3.2^B	3.2^A	3.4^A	1,054.96^A	1,100.42^A	1,144.88^A
Air transportation - 481	1.6 ^B	1.7 ^A	1.9 ^A	1,175.13 ^A	F	F
Finance and insurance - 52	0.4^C	0.6^B	0.6^B	F	F	F
Professional, scientific and technical services - 54,541	1.0^A	1.0^A	1.0^A	1,358.11^A	1,336.11^A	1,392.59^A
Administrative and support, waste management and remediation services - 56	1.0^A	0.7^A	0.7^A	1,027.19^A	1,048.66^A	1,063.24^B
Educational services - 61,611	2.4^A	2.5^A	2.4^A	1,290.41^A	F	1,452.59^A
Health care and social assistance - 62	1.4^A	1.4^A	1.4^A	1,085.89^A	1,237.52^A	1,342.64^A
Accommodation and food services - 72	1.8^A	1.7^A	1.7^A	705.80^A	505.48^A	521.91^A
Accommodation services - 721	0.6 ^A	0.8 ^A	0.8 ^B	618.14 ^B	494.17 ^B	479.94 ^A
Food services and drinking places - 722	1.2 ^A	0.9 ^A	0.9 ^A	747.83 ^A	515.81 ^A	562.01 ^A
Other services (except public administration) - 81	0.8^A	0.9^D	0.8^A	874.72^A	936.87^C	954.30^B
Grant-making, civic, and professional and similar organizations excluding religion - 813	0.7 ^A	0.8 ^D	0.7 ^B	873.24 ^A	929.92 ^C	958.98 ^C
Public administration - 91	6.0^A	6.0^A	5.8^A	1,452.72^A	1,446.90^A	1,493.08^A
Federal government public administration - 911	0.9 ^A	0.8 ^A	0.8 ^A	1,428.13 ^A	1,443.89 ^A	1,479.96 ^A
Provincial and territorial public administration - 912	3.6 ^A	3.7 ^A	3.7 ^A	1,647.48 ^A	1,664.50 ^A	1,701.18 ^A
Local, municipal and regional public administration - 913	1.0 ^A	0.9 ^A	0.9 ^A	1,054.89 ^B	900.76 ^B	943.68 ^B
Aboriginal public administration - 914	0.5 ^A	0.5 ^A	0.4 ^A	825.72 ^B	844.36 ^B	904.29 ^A

1. Earnings exclude unclassified

Table 4-14
Estimates of employment and average weekly earnings for all employees, by industry — Nunavut

Industry - NAICS	Employment			Average weekly earnings (including overtime)		
	April 2011	March 2012 ^r	April 2012 ^p	April 2011	March 2012 ^r	April 2012 ^p
	in thousands			current dollars		
Industrial aggregate including unclassified businesses¹ - 00-91N	11.4^A	12.1^A	11.6^A	868.01^A	969.69^A	1,017.83^A
Goods producing industries - 11-33N	0.9^A	1.1^A	0.9^A	1,486.29^B	1,483.77^B	1,492.91^A
Construction - 23	x	x	x	x	x	x
Construction of buildings - 236	0.4 ^A	x	x	1,228.45 ^C	x	x
Service producing industries - 41-91N	10.4^A	10.7^A	10.4^A	816.34^A	917.16^A	975.63^A
Trade - 41-45N	1.7^A	1.6^A	1.6^A	569.43^A	742.34^B	832.59^B
Wholesale trade - 41	0.3^A	0.2^A	0.2^A	F	F	F
Retail trade - 44-45	1.4^A	1.4^A	1.4^A	523.46^A	494.06^B	563.08^A
Food and beverage stores - 445	0.9 ^A	0.8 ^A	0.8 ^A	.	.	.
General merchandise stores - 452	0.3 ^A	0.3 ^A	0.3 ^A	.	.	.
Transportation and warehousing - 48-49	0.7^A	0.7^A	0.7^A	F	F	F
Air transportation - 481	x	x	x	x	x	x
Professional, scientific and technical services - 54,541	0.1^B	0.2^A	0.2^A	.	.	.
Administrative and support, waste management and remediation services - 56	0.5^A	0.6^A	0.6^A	.	.	.
Health care and social assistance - 62	0.6^A	0.7^A	0.6^A	630.22^B	714.28^B	719.44^B
Accommodation and food services - 72	0.5^A	0.5^A	0.5^A	701.23^A	735.77^C	601.34^B
Accommodation services - 721	0.3 ^A	0.4 ^A	0.3 ^A	521.43 ^B	681.41 ^D	517.75 ^B
Food services and drinking places - 722	0.2 ^B	0.1 ^A	0.1 ^A	F	F	F
Other services (except public administration) - 81	0.5^D	0.5^A	0.4^B	1,090.03^A	896.61^A	1,457.00^D
Grant-making, civic, and professional and similar organizations excluding religion - 813	0.4 ^D	0.5 ^A	0.4 ^B	1,106.08 ^A	894.81 ^A	1,495.66 ^D
Public administration - 91	3.3^A	3.2^A	3.2^A	914.15^A	1,012.70^A	1,062.69^A
Federal government public administration - 911	0.3 ^A	0.3 ^A	0.3 ^A	1,430.95 ^A	1,463.38 ^A	1,502.16 ^A
Provincial and territorial public administration - 912	1.1 ^A	1.1 ^A	1.0 ^A	903.58 ^A	1,240.83 ^A	1,527.05 ^A
Local, municipal and regional public administration - 913	2.0 ^A	1.9 ^A	1.9 ^B	842.07 ^B	812.95 ^A	733.36 ^B

1. Earnings exclude unclassified

**Table 5-1
 Estimates of employment, average hourly earnings and average weekly hours for employees paid by the hour, by industry — Canada**

Industry - NAICS	Employment			Average hourly earnings						Average weekly hours (including overtime)		
	Apr. 2011	Mar. 2012 ^f	Apr. 2012 ^p	including overtime			excluding overtime			Apr. 2011	Mar. 2012 ^f	Apr. 2012 ^p
				Apr. 2011	Mar. 2012 ^f	Apr. 2012 ^p	Apr. 2011	Mar. 2012 ^f	Apr. 2012 ^p			
	in thousands			current dollars						hours		
Industrial aggregate excluding unclassified businesses - 11-91N	8,108.5^A	8,153.5^A	8,151.7^A	21.74^A	22.31^A	22.16^A	21.30^A	21.73^A	21.64^A	30.1^A	30.4^A	30.5^A
Goods producing industries - 11-33N	1,747.3^A	1,778.8^A	1,784.2^A	25.68^A	26.69^A	26.33^A	24.73^A	25.50^A	25.26^A	36.6^A	37.9^A	37.6^A
Forestry, logging and support - 11N	15.9^C	21.9^B	16.5^C	24.64^A	24.11^B	23.53^B	23.61^A	23.67^B	23.12^B	34.4^A	43.2^B	35.5^B
Forestry and logging - 113	12.9 ^D	18.5 ^C	13.0 ^D	24.71 ^A	24.37 ^B	23.16 ^B	23.51 ^A	23.89 ^B	22.82 ^B	35.4 ^A	44.6 ^B	36.2 ^B
Support activities for forestry - 1153	3.0 ^D	3.4 ^D	3.5 ^C	24.24 ^B	22.32 ^C	25.07 ^B	24.09 ^B	22.25 ^C	24.35 ^B	30.1 ^B	35.4 ^B	32.7 ^C
Mining, quarrying, and oil and gas extraction - 21	88.9^B	96.2^B	83.4^B	34.79^A	39.64^A	35.52^A	32.89^A	36.15^B	33.51^B	39.7^A	40.6^A	39.4^A
Oil and gas extraction - 211,2111	F	11.4 ^E	8.6 ^E	46.29 ^A	53.41 ^B	51.57 ^C	43.02 ^A	52.19 ^B	50.56 ^C	41.5 ^B	40.1 ^A	37.6 ^A
Mining and quarrying (except oil and gas) - 212	37.2 ^B	29.2 ^C	33.6 ^B	31.81 ^A	36.62 ^C	32.43 ^B	29.81 ^A	33.34 ^C	31.03 ^B	41.6 ^A	40.2 ^B	42.5 ^A
Support activities for mining and oil and gas extraction - 213,2131	45.0 ^C	55.5 ^C	41.2 ^D	35.62 ^B	38.43 ^B	34.99 ^B	34.08 ^B	33.99 ^B	32.17 ^B	37.9 ^A	40.9 ^A	37.2 ^A
Utilities - 22,221	63.7^B	65.3^B	67.0^B	40.44^A	40.45^B	40.92^B	37.29^A	38.07^A	37.52^A	39.7^A	38.7^A	40.4^A
Construction - 23	564.8^A	561.6^A	574.9^A	28.24^A	29.67^A	29.26^A	27.31^A	28.52^A	28.23^A	35.0^A	37.4^A	36.7^A
Construction of buildings - 236	130.5 ^B	120.5 ^B	112.3 ^B	26.34 ^A	27.42 ^A	27.67 ^A	25.76 ^A	26.59 ^A	27.18 ^A	34.0 ^A	35.7 ^A	35.5 ^A
Heavy and civil engineering construction - 237	84.4 ^A	89.4 ^A	93.0 ^A	30.70 ^A	32.90 ^A	30.45 ^A	28.42 ^A	31.20 ^A	28.40 ^A	38.6 ^A	42.4 ^A	40.7 ^A
Specialty trade contractors - 238	349.9 ^A	351.7 ^A	369.6 ^A	28.28 ^A	29.46 ^A	29.40 ^A	27.60 ^A	28.44 ^A	28.50 ^A	34.5 ^A	36.7 ^A	36.1 ^A
Manufacturing - 31-33	1,014.1^A	1,033.9^A	1,042.4^A	22.50^A	22.97^A	23.03^A	21.86^A	22.29^A	22.28^A	37.1^A	37.8^A	37.8^A
Non-durable goods - 311N	403.7^A	404.3^A	411.7^A	19.69^A	20.94^A	20.66^A	19.13^A	20.27^A	20.11^A	36.6^A	37.6^A	36.8^A
Food manufacturing - 311	167.9 ^A	166.2 ^A	173.7 ^A	18.73 ^A	18.48 ^A	18.56 ^A	18.17 ^A	18.07 ^A	18.07 ^A	34.7 ^A	35.7 ^A	36.4 ^A
Beverage and tobacco product manufacturing - 312	12.9 ^C	22.3 ^D	20.3 ^C	21.08 ^A	26.79 ^A	26.63 ^A	20.36 ^A	26.65 ^A	26.67 ^A	32.3 ^C	38.4 ^B	32.4 ^B
Textile mills - 313	5.4 ^B	4.4 ^B	4.0 ^B	15.83 ^A	15.93 ^B	15.36 ^A	15.10 ^A	15.56 ^B	15.02 ^A	38.2 ^A	38.6 ^A	37.8 ^A
Textile product mills - 314	7.4 ^B	6.4 ^A	6.9 ^B	15.04 ^A	14.80 ^A	14.26 ^B	15.00 ^A	14.77 ^A	14.13 ^B	35.5 ^A	37.7 ^A	41.5 ^B
Clothing manufacturing - 315	15.4 ^C	13.7 ^C	13.5 ^B	13.98 ^B	13.64 ^A	13.19 ^A	13.98 ^B	13.57 ^A	13.07 ^A	35.7 ^A	34.5 ^B	35.7 ^A
Leather and allied product manufacturing - 316	2.9 ^B	2.4 ^B	2.2 ^B	13.92 ^A	15.07 ^A	14.51 ^A	13.84 ^A	15.07 ^A	14.51 ^A	34.7 ^A	37.4 ^A	37.4 ^A
Paper manufacturing - 322	38.2 ^B	33.9 ^A	33.5 ^B	24.13 ^A	26.07 ^B	27.93 ^A	23.14 ^A	24.20 ^B	26.67 ^A	38.9 ^A	38.8 ^A	38.1 ^A
Printing and related support activities - 323,3231	39.5 ^B	34.6 ^B	33.0 ^B	18.94 ^B	21.64 ^A	21.18 ^A	18.78 ^B	20.86 ^A	20.87 ^A	37.1 ^A	38.7 ^A	36.5 ^A
Petroleum and coal product manufacturing - 324,3241	F	F	5.2 ^E	34.19 ^D	33.01 ^D	37.14 ^B	34.09 ^D	32.43 ^D	36.38 ^B	56.9 ^E	60.4 ^E	49.0 ^D
Chemical manufacturing - 325	35.8 ^C	46.3 ^C	48.3 ^C	20.11 ^B	24.12 ^B	23.31 ^B	19.35 ^B	23.00 ^B	22.90 ^B	37.1 ^A	39.8 ^A	36.8 ^A
Durable goods - 321N	610.4^A	629.6^A	630.7^A	24.32^A	24.26^A	24.50^A	23.60^A	23.57^A	23.64^A	37.4^A	38.0^A	38.5^A
Wood product manufacturing - 321	69.6 ^A	69.8 ^A	67.3 ^A	20.71 ^A	23.32 ^A	21.75 ^A	20.40 ^A	22.58 ^A	21.17 ^A	37.3 ^A	37.3 ^A	38.2 ^A
Non-metallic mineral product manufacturing - 327	39.8 ^A	34.7 ^B	35.3 ^B	25.42 ^A	25.21 ^A	26.72 ^B	24.65 ^A	24.68 ^A	25.75 ^B	35.8 ^A	35.0 ^A	37.0 ^A
Primary metal manufacturing - 331	37.0 ^D	42.2 ^B	41.7 ^B	32.70 ^B	28.69 ^A	29.48 ^A	31.19 ^B	27.59 ^A	28.02 ^B	35.4 ^A	39.9 ^A	42.3 ^A
Fabricated metal product manufacturing - 332	101.3 ^B	123.5 ^A	128.8 ^A	23.82 ^A	25.28 ^A	24.00 ^A	22.60 ^A	24.88 ^A	23.40 ^A	37.7 ^A	36.7 ^A	37.8 ^A
Machinery manufacturing - 333	88.4 ^B	95.1 ^A	93.6 ^A	24.29 ^A	23.59 ^A	24.27 ^A	23.60 ^A	22.76 ^A	23.54 ^A	38.1 ^A	37.7 ^A	39.3 ^A
Computer and electronic product manufacturing - 334	27.0 ^C	20.6 ^D	23.2 ^C	23.64 ^B	20.03 ^B	21.17 ^B	23.53 ^B	19.92 ^B	21.06 ^B	36.3 ^A	35.9 ^A	34.2 ^B
Electrical equipment, appliance and component manufacturing - 335	24.4 ^D	25.7 ^B	26.8 ^B	25.13 ^B	21.61 ^A	23.34 ^A	24.39 ^B	20.44 ^A	22.08 ^A	37.7 ^A	37.5 ^A	38.3 ^A
Transportation equipment manufacturing - 336	140.9 ^A	139.7 ^A	137.2 ^A	27.03 ^B	27.35 ^A	27.58 ^A	26.43 ^B	26.47 ^A	26.36 ^A	39.2 ^A	39.5 ^A	39.8 ^A
Furniture and related product manufacturing - 337	51.8 ^A	54.1 ^B	46.6 ^B	18.61 ^A	17.36 ^A	18.90 ^B	18.36 ^A	17.19 ^A	18.64 ^B	34.7 ^A	40.5 ^A	38.0 ^A
Miscellaneous manufacturing - 339	30.1 ^C	24.3 ^E	30.2 ^D	18.86 ^B	19.05 ^C	20.36 ^A	18.85 ^B	19.02 ^C	20.32 ^A	36.2 ^A	35.7 ^B	35.4 ^B
Service producing industries - 41-91N	6,361.1^A	6,374.7^A	6,367.5^A	20.34^A	20.68^A	20.62^A	20.12^A	20.38^A	20.36^A	28.3^A	28.3^A	28.5^A
Trade - 41-45N	1,758.8^A	1,719.0^A	1,704.7^A	16.59^A	17.10^A	16.78^A	16.43^A	16.85^A	16.57^A	28.1^A	28.2^A	28.8^A

Table 5-1 – continued

Estimates of employment, average hourly earnings and average weekly hours for employees paid by the hour, by industry — Canada

Industry - NAICS	Employment			Average hourly earnings						Average weekly hours (including overtime)		
	Apr. 2011	Mar. 2012 ^r	Apr. 2012 ^p	including overtime			excluding overtime			Apr. 2011	Mar. 2012 ^r	Apr. 2012 ^p
				Apr. 2011	Mar. 2012 ^r	Apr. 2012 ^p	Apr. 2011	Mar. 2012 ^r	Apr. 2012 ^p			
	in thousands			current dollars						hours		
Wholesale trade - 41	333.7^A	315.3^A	299.4^A	20.23^A	21.82^A	20.58^A	19.89^A	21.16^A	20.01^A	35.3^A	35.6^A	35.9^A
Farm product wholesaler-distributors - 411,4111	5.3 ^D	5.0 ^D	6.0 ^C	17.16 ^A	15.77 ^A	16.84 ^B	16.92 ^A	15.30 ^B	16.61 ^B	29.6 ^B	38.5 ^B	37.2 ^A
Petroleum product wholesaler-distributors - 412,4121	4.4 ^D	7.8 ^E	F	24.00 ^B	25.64 ^B	28.39 ^C	22.41 ^B	25.41 ^C	28.32 ^D	37.5 ^A	34.0 ^D	44.2 ^D
Personal and household goods wholesaler-distributors - 414	43.2 ^C	32.3 ^C	30.6 ^C	17.68 ^B	19.17 ^B	17.01 ^B	17.61 ^B	19.06 ^B	16.95 ^B	32.1 ^B	32.0 ^B	32.3 ^B
Motor vehicle and parts wholesaler-distributors - 415	26.0 ^B	40.5 ^C	27.9 ^D	19.19 ^B	21.75 ^B	20.44 ^B	18.83 ^B	21.38 ^B	20.20 ^B	38.8 ^A	38.8 ^A	38.3 ^A
Building material and supplies wholesaler-distributors - 416	46.2 ^C	40.5 ^C	45.4 ^C	19.65 ^A	20.69 ^B	20.46 ^B	19.28 ^A	20.36 ^B	20.04 ^B	35.8 ^A	33.3 ^B	36.9 ^A
Machinery, equipment and supplies wholesaler-distributors - 417	85.8 ^C	82.2 ^C	78.5 ^C	25.59 ^B	25.76 ^A	24.38 ^A	25.23 ^B	24.39 ^A	23.25 ^A	35.7 ^A	39.0 ^A	38.7 ^A
Miscellaneous wholesaler-distributors - 418	52.9 ^B	49.2 ^B	42.5 ^C	18.77 ^B	20.57 ^B	18.64 ^A	18.63 ^B	20.07 ^B	18.13 ^A	35.4 ^A	34.3 ^A	34.3 ^A
Wholesale electronic markets, and agents and brokers - 419,4191	8.4 ^D	7.3 ^E	9.6 ^D	15.21 ^B	20.53 ^B	19.19 ^B	15.23 ^B	20.53 ^B	19.19 ^B	28.4 ^B	30.3 ^B	28.8 ^B
Retail trade - 44-45	1,425.1^A	1,403.7^A	1,405.3^A	15.45^A	15.69^A	15.71^A	15.36^A	15.62^A	15.64^A	26.5^A	26.6^A	27.3^A
Motor vehicle and parts dealers - 441	111.7 ^B	99.5 ^A	101.1 ^A	21.18 ^A	20.08 ^A	19.65 ^A	21.07 ^A	19.98 ^A	19.54 ^A	34.6 ^A	35.7 ^A	36.7 ^A
Furniture and home furnishings stores - 442	34.1 ^B	33.3 ^C	39.2 ^B	15.29 ^A	16.82 ^B	17.66 ^B	15.24 ^A	16.77 ^B	17.57 ^B	26.5 ^A	27.7 ^B	29.9 ^B
Electronics and appliance stores - 443,4431	46.3 ^C	41.9 ^C	38.4 ^D	18.59 ^A	17.06 ^B	18.24 ^C	18.61 ^A	17.05 ^B	18.19 ^C	30.2 ^A	32.5 ^B	30.5 ^B
Building material and garden equipment and supplies dealers - 444	95.7 ^B	91.9 ^A	97.2 ^B	16.41 ^A	17.30 ^A	17.24 ^A	16.36 ^A	17.15 ^A	17.09 ^A	31.0 ^A	32.6 ^A	32.5 ^A
Food and beverage stores - 445	425.4 ^A	417.7 ^A	423.1 ^A	13.89 ^A	14.38 ^A	14.36 ^A	13.77 ^A	14.33 ^A	14.31 ^A	26.4 ^A	24.9 ^A	26.3 ^A
Gasoline stations - 447,4471	61.5 ^A	63.0 ^A	62.0 ^A	13.38 ^A	12.48 ^A	13.36 ^A	13.28 ^A	12.43 ^A	13.30 ^A	29.3 ^A	29.9 ^A	30.3 ^A
Sporting goods, hobby, book and music stores - 451	56.8 ^A	61.3 ^A	60.7 ^A	13.28 ^A	14.61 ^A	14.28 ^A	13.25 ^A	14.60 ^A	14.22 ^A	21.3 ^B	22.6 ^B	23.1 ^A
General merchandise stores - 452	214.4 ^A	195.3 ^A	187.5 ^A	14.65 ^A	13.00 ^A	12.83 ^A	14.53 ^A	12.95 ^A	12.76 ^A	24.3 ^A	24.4 ^A	26.8 ^A
Non-store retailers - 454	F	19.2 ^B	11.4 ^D	16.92 ^A	23.61 ^B	17.42 ^C	16.59 ^A	23.20 ^B	17.11 ^C	42.8 ^C	34.9 ^B	32.2 ^B
Transportation and warehousing - 48-49	339.7^A	317.7^B	310.7^B	23.25^A	22.99^A	23.90^A	22.81^A	22.35^A	23.37^A	33.8^A	34.7^A	35.1^A
Air transportation - 481	17.4 ^D	19.2 ^C	19.5 ^C	25.68 ^C	23.84 ^B	25.43 ^B	25.69 ^C	23.49 ^B	25.17 ^B	29.6 ^A	27.6 ^A	28.2 ^B
Rail transportation - 482,4821	15.1 ^B	F	10.6 ^C	27.97 ^A	F	29.95 ^A	27.17 ^A	F	29.84 ^A	39.3 ^A	F	36.1 ^A
Truck transportation - 484	85.9 ^B	77.1 ^C	72.4 ^C	22.95 ^A	25.63 ^A	23.71 ^A	22.44 ^A	24.19 ^A	22.85 ^A	35.1 ^A	37.3 ^A	34.6 ^A
Transit and ground passenger transportation - 485	90.6 ^A	92.6 ^B	92.4 ^B	24.53 ^A	22.04 ^A	22.80 ^A	23.98 ^A	21.63 ^A	22.26 ^A	31.5 ^A	32.0 ^A	34.2 ^A
Support activities for transportation - 488	48.0 ^C	47.6 ^B	25.3 ^D	23.94 ^A	20.61 ^C	26.10 ^A	23.66 ^A	20.29 ^C	25.28 ^A	37.8 ^A	36.8 ^B	40.8 ^A
Couriers and messengers - 492	30.8 ^C	34.6 ^C	30.0 ^D	17.29 ^A	17.65 ^A	16.70 ^B	17.14 ^A	17.59 ^A	16.66 ^B	32.1 ^A	34.4 ^B	40.8 ^B
Warehousing and storage - 493,4931	28.0 ^C	28.6 ^C	26.4 ^C	18.76 ^A	18.47 ^A	19.57 ^A	18.66 ^A	17.82 ^A	18.90 ^A	35.7 ^A	33.2 ^A	35.4 ^A
Information and cultural industries - 51	87.1^C	79.2^C	77.5^C	22.14^A	24.48^B	26.72^A	21.85^A	24.14^B	26.50^A	27.7^A	32.3^B	30.1^A
Broadcasting (except Internet) - 515	F	F	F	24.61 ^C	19.42 ^C	F	24.35 ^C	19.15 ^C	F	23.3 ^D	F	F
Telecommunications - 517	31.8 ^C	26.6 ^E	21.9 ^E	23.36 ^B	24.64 ^B	27.23 ^B	23.12 ^B	24.17 ^B	26.79 ^B	32.5 ^B	39.0 ^B	39.0 ^B
Data processing, hosting, and related services - 518,5182	3.6 ^E	F	F	26.73 ^B	30.23 ^D	F	26.09 ^B	27.33 ^C	F	32.8 ^B	37.9 ^A	F
Other information services - 519,5191	9.8 ^C	11.8 ^D	10.8 ^D	21.46 ^B	19.69 ^B	21.00 ^B	21.46 ^B	19.67 ^B	20.98 ^B	20.2 ^B	26.4 ^B	23.9 ^C
Finance and insurance - 52	194.6^B	179.8^B	166.3^B	21.57^A	22.74^A	23.22^B	21.50^A	22.69^A	23.17^B	29.2^A	29.8^A	28.9^A
Credit intermediation and related activities - 522	144.6 ^C	110.8 ^C	110.2 ^C	21.85 ^A	23.07 ^A	23.80 ^B	21.78 ^A	23.05 ^A	23.81 ^B	28.8 ^A	27.3 ^A	27.2 ^A
Insurance carriers and related activities - 524	23.7 ^D	40.4 ^D	35.9 ^D	23.82 ^B	22.17 ^A	23.01 ^A	23.72 ^B	22.06 ^A	22.95 ^A	31.1 ^A	32.8 ^A	31.8 ^A
Real estate and rental and leasing - 53	107.2^B	107.8^B	109.8^B	20.49^A	21.27^B	20.94^A	20.28^A	20.71^B	20.77^A	28.0^A	30.8^A	29.9^A
Real estate - 531	65.8 ^C	69.2 ^C	72.0 ^C	21.27 ^B	22.20 ^B	21.66 ^B	21.16 ^B	22.01 ^B	21.56 ^B	26.8 ^B	29.2 ^A	28.0 ^A
Rental and leasing services - 532	39.5 ^B	35.6 ^B	34.0 ^B	19.44 ^A	20.18 ^A	19.58 ^A	19.04 ^A	18.85 ^A	19.26 ^A	29.9 ^A	34.7 ^A	34.6 ^A
Professional, scientific and technical services - 54,541	226.3^B	255.0^B	239.0^B	26.00^A	28.35^A	26.83^A	25.59^A	27.72^A	26.39^A	33.2^A	33.7^A	32.5^A

Table 5-1 – continued

Estimates of employment, average hourly earnings and average weekly hours for employees paid by the hour, by industry — Canada

Industry - NAICS	Employment			Average hourly earnings						Average weekly hours (including overtime)		
	Apr. 2011	Mar. 2012 ^r	Apr. 2012 ^p	including overtime			excluding overtime			Apr. 2011	Mar. 2012 ^r	Apr. 2012 ^p
				Apr. 2011	Mar. 2012 ^r	Apr. 2012 ^p	Apr. 2011	Mar. 2012 ^r	Apr. 2012 ^p			
	in thousands			current dollars						hours		
Administrative and support, waste management and remediation services - 56	506.3^A	468.4^A	484.9^A	19.54^A	18.66^A	18.57^A	19.20^A	18.36^A	18.35^A	29.8^A	30.8^A	30.8^A
Administrative and support services - 561	485.4 ^A	443.6 ^A	452.2 ^A	19.26 ^A	18.33 ^A	18.42 ^A	18.92 ^A	18.13 ^A	18.23 ^A	29.4 ^A	30.1 ^A	30.1 ^A
Educational services - 61,611	42.9^B	49.2^A	38.1^B	18.68^A	21.21^A	18.94^A	18.68^A	21.17^A	18.93^A	17.9^B	17.8^B	15.8^B
Education special - 611N	499.9^A	501.6^A	496.2^A	22.78^A	24.42^B	25.24^B	22.68^A	24.31^B	25.12^B	31.7^A	29.9^A	30.0^A
Health care and social assistance - 62	1,341.0^A	1,442.1^A	1,440.7^A	26.02^A	26.49^A	26.41^A	25.79^A	26.23^A	26.13^A	29.3^A	28.8^A	29.4^A
Ambulatory health care services - 621	297.3 ^A	332.0 ^A	329.1 ^A	24.35 ^A	25.57 ^A	25.54 ^A	24.24 ^A	25.38 ^A	25.44 ^A	27.2 ^A	28.1 ^A	28.5 ^A
Hospitals - 622	526.0 ^A	562.5 ^A	563.0 ^A	31.07 ^A	31.67 ^A	31.66 ^A	30.69 ^A	31.27 ^A	31.15 ^A	31.6 ^A	30.7 ^A	31.4 ^A
Nursing and residential care facilities - 623	308.7 ^A	327.7 ^A	332.8 ^A	22.31 ^A	22.93 ^A	22.09 ^A	22.18 ^A	22.79 ^A	21.98 ^A	28.1 ^A	27.0 ^A	27.8 ^A
Social assistance - 624	209.1 ^A	219.9 ^A	215.8 ^A	19.44 ^A	18.29 ^A	19.01 ^A	19.43 ^A	18.28 ^A	18.99 ^A	27.9 ^A	27.4 ^A	27.9 ^A
Arts, entertainment and recreation - 71	151.6^A	151.5^A	162.1^A	16.97^A	16.15^A	15.95^A	16.90^A	16.12^A	15.89^A	23.3^A	22.2^A	22.2^A
Amusement, gambling and recreation industries - 713	123.1 ^A	122.6 ^A	133.4 ^A	16.67 ^A	15.82 ^A	15.32 ^A	16.59 ^A	15.78 ^A	15.26 ^A	23.2 ^A	22.5 ^A	22.5 ^A
Accommodation and food services - 72	904.0^A	929.0^A	944.1^A	13.03^A	12.91^A	13.25^A	12.96^A	12.85^A	13.18^A	23.2^A	22.9^A	22.7^A
Accommodation services - 721	142.8 ^A	140.0 ^A	139.4 ^A	15.01 ^A	14.64 ^A	15.51 ^A	14.95 ^A	14.56 ^A	15.39 ^A	28.1 ^A	27.1 ^A	26.7 ^A
Food services and drinking places - 722	761.3 ^A	789.1 ^A	804.7 ^A	12.56 ^A	12.54 ^A	12.78 ^A	12.49 ^A	12.48 ^A	12.72 ^A	22.3 ^A	22.1 ^A	22.0 ^A
Other services (except public administration) - 81	321.1^B	315.4^A	308.5^A	20.49^B	19.69^A	19.98^A	20.39^B	19.39^A	19.55^A	29.4^A	29.2^A	29.4^A
Repair and maintenance - 811	111.7 ^B	115.4 ^A	115.8 ^A	19.66 ^A	22.13 ^A	21.93 ^A	19.37 ^A	21.58 ^A	21.20 ^A	35.4 ^A	35.3 ^A	37.3 ^A
Personal and laundry services - 812	72.2 ^B	91.1 ^B	89.9 ^A	15.08 ^A	15.48 ^A	15.83 ^A	15.15 ^A	15.45 ^A	15.63 ^A	27.9 ^A	26.8 ^A	25.9 ^A
Grant-making, civic, and professional and similar organizations excluding religion - 813	137.2 ^C	108.9 ^B	102.9 ^B	24.58 ^C	19.79 ^B	20.48 ^B	24.57 ^C	19.75 ^B	20.45 ^B	25.2 ^A	24.8 ^A	23.7 ^A
Public administration - 91	334.8^A	314.2^A	334.2^A	25.38^A	24.79^A	25.20^A	25.14^A	24.52^A	24.84^A	30.8^A	29.4^A	29.5^A
Local, municipal and regional public administration - 913	271.5 ^A	246.9 ^B	266.6 ^A	25.68 ^A	25.04 ^A	26.13 ^A	25.35 ^A	24.77 ^A	25.82 ^A	30.8 ^A	28.6 ^A	28.8 ^A

Note(s): Refer to survey overview

Table 5-2
Estimates of employment, average hourly earnings and average weekly hours for employees paid by the hour, by industry — Newfoundland and Labrador

Industry - NAICS	Employment			Average hourly earnings						Average weekly hours (including overtime)		
	Apr. 2011	Mar. 2012 ^f	Apr. 2012 ^p	including overtime			excluding overtime			Apr. 2011	Mar. 2012 ^f	Apr. 2012 ^p
				Apr. 2011	Mar. 2012 ^f	Apr. 2012 ^p	Apr. 2011	Mar. 2012 ^f	Apr. 2012 ^p			
	in thousands			current dollars						hours		
Industrial aggregate excluding unclassified businesses - 11-91N	108.1^A	108.9^A	109.3^A	21.27^A	22.47^A	22.33^A	20.89^A	21.99^A	21.95^A	31.7^A	31.8^A	32.6^A
Goods producing industries - 11-33N	20.8^A	17.6^A	20.8^A	24.20^A	27.09^A	24.99^A	23.36^A	25.80^A	24.14^A	37.2^A	40.1^A	39.9^A
Construction - 23	8.2^A	8.7^A	9.1^A	24.26^A	26.50^A	25.11^A	23.23^A	24.93^A	23.96^A	37.7^A	40.2^A	41.6^A
Construction of buildings - 236	F	F	2.8 ^B	F	F	23.30 ^B	F	F	22.86 ^B	F	F	38.4 ^B
Heavy and civil engineering construction - 237	1.4 ^A	1.1 ^A	1.3 ^A	28.55 ^A	28.79 ^A	26.58 ^A	26.37 ^A	26.56 ^A	23.33 ^A	40.1 ^A	42.2 ^A	49.3 ^A
Specialty trade contractors - 238	4.5 ^A	4.9 ^A	5.1 ^A	24.31 ^A	27.26 ^A	25.58 ^A	23.46 ^A	25.38 ^A	24.68 ^A	37.6 ^A	40.8 ^A	41.4 ^A
Manufacturing - 31-33	8.7^A	5.2^B	8.3^A	18.93^A	21.31^A	20.57^A	18.40^A	20.87^A	20.06^A	35.4^A	38.2^A	37.8^A
Non-durable goods - 311N	6.9^A	3.4^B	6.4^A	17.68^A	20.22^A	19.46^A	17.17^A	19.86^A	19.03^A	34.8^A	38.0^A	37.9^A
Food manufacturing - 311	5.5 ^A	2.3 ^A	5.2 ^A	16.15 ^A	17.55 ^A	18.39 ^A	15.80 ^A	17.39 ^A	17.96 ^A	32.5 ^A	35.5 ^A	38.2 ^A
Durable goods - 321N	1.8^A	1.8^B	1.9^A	23.49^A	23.39^A	24.34^A	22.82^A	22.81^A	23.60^A	37.6^A	38.6^A	37.2^A
Service producing industries - 41-91N	87.3^A	91.3^A	88.5^A	20.41^A	21.29^A	21.52^A	20.19^A	21.04^A	21.30^A	30.3^A	30.2^A	30.8^A
Trade - 41-45N	24.5^A	F	24.5^A	15.25^A	F	15.60^A	15.10^A	F	15.42^A	29.9^A	F	29.8^A
Wholesale trade - 41	3.0^B	F	2.7^C	18.79^A	F	17.99^B	18.31^A	F	17.09^B	36.5^A	F	37.0^A
Machinery, equipment and supplies wholesaler-distributors - 417	0.8 ^C	F	F	21.60 ^A	F	21.67 ^D	20.45 ^A	F	F	38.7 ^A	F	46.0 ^D
Retail trade - 44-45	21.6^A	22.1^A	21.8^A	14.63^A	15.12^A	15.23^A	14.56^A	15.04^A	15.16^A	28.9^A	28.9^A	28.9^A
Motor vehicle and parts dealers - 441	1.8 ^C	2.3 ^B	F	19.99 ^B	19.33 ^A	F	19.91 ^B	19.32 ^A	F	35.1 ^A	38.0 ^A	F
Food and beverage stores - 445	F	6.5 ^A	6.1 ^A	F	13.97 ^A	13.83 ^A	F	13.94 ^A	13.79 ^A	F	27.1 ^A	28.3 ^A
Sporting goods, hobby, book and music stores - 451	0.5 ^D	F	F	11.88 ^C	F	F	11.84 ^C	F	F	28.0 ^D	F	F
Miscellaneous store retailers - 453	0.8 ^A	1.1 ^A	1.0 ^A	14.27 ^B	13.87 ^B	13.37 ^B	14.21 ^B	13.86 ^B	13.37 ^B	25.0 ^A	25.6 ^A	25.6 ^B
Non-store retailers - 454	F	F	F	F	F	F	F	F	F	F	F	F
Transportation and warehousing - 48-49	4.2^A	4.2^B	4.0^B	21.02^A	23.29^B	26.54^A	20.77^A	22.93^B	26.33^A	35.5^A	33.8^B	35.5^A
Air transportation - 481	0.4 ^B	0.5 ^D	0.6 ^B	19.80 ^B	22.63 ^A	24.44 ^A	19.65 ^B	21.33 ^A	23.80 ^A	38.0 ^A	33.6 ^B	35.6 ^B
Truck transportation - 484	0.6 ^C	0.6 ^C	0.5 ^D	20.54 ^B	21.32 ^A	21.18 ^A	20.21 ^B	20.18 ^A	20.99 ^B	37.5 ^B	36.6 ^A	34.4 ^A
Support activities for transportation - 488	1.0 ^C	0.9 ^B	F	21.40 ^B	18.29 ^C	27.89 ^B	20.86 ^A	17.91 ^C	26.68 ^B	35.9 ^B	34.8 ^B	40.7 ^B
Information and cultural industries - 51	1.8^B	1.5^B	1.4^B	29.12^A	30.66^A	31.62^A	28.97^A	30.20^A	31.20^A	30.9^A	30.4^A	31.9^A
Telecommunications - 517	1.4 ^A	x	x	30.92 ^A	x	x	30.78 ^A	x	x	32.9 ^A	x	x
Finance and insurance - 52	2.3^D	2.0^C	1.8^B	21.51^B	19.14^A	19.54^B	21.49^B	19.12^A	19.54^B	29.9^B	27.7^B	26.9^A
Credit intermediation and related activities - 522	2.2 ^D	1.6 ^C	1.5 ^C	21.64 ^B	18.72 ^A	19.49 ^B	21.62 ^B	18.71 ^A	19.50 ^B	30.0 ^B	27.4 ^B	26.6 ^A
Professional, scientific and technical services - 54,541	2.4^C	3.1^B	2.7^C	25.75^B	28.15^B	26.20^B	25.33^B	27.33^B	25.74^B	33.3^A	34.7^A	35.2^A
Administrative and support, waste management and remediation services - 56	5.4^A	4.6^A	4.5^B	23.07^A	24.48^A	25.71^A	22.26^A	23.37^A	24.46^A	32.6^A	34.9^A	33.1^A
Administrative and support services - 561	5.1 ^A	4.3 ^A	4.3 ^C	23.01 ^A	24.75 ^A	26.19 ^A	22.15 ^A	23.62 ^A	24.89 ^A	32.3 ^A	34.4 ^A	32.7 ^A
Education special - 611N	11.3^B	10.5^A	10.3^A	25.72^A	27.83^A	27.99^A	25.39^A	27.60^A	27.69^A	34.3^A	33.7^A	33.7^A
Health care and social assistance - 62	25.5^A	27.9^A	27.7^A	26.32^A	27.79^A	27.60^A	26.13^A	27.60^A	27.43^A	31.5^A	31.2^A	32.7^A
Ambulatory health care services - 621	4.7 ^B	5.5 ^B	5.2 ^B	18.24 ^B	19.92 ^B	21.51 ^B	18.17 ^B	19.81 ^B	21.52 ^B	30.6 ^B	31.1 ^A	32.3 ^A
Hospitals - 622	x	x	x	x	x	x	x	x	x	x	x	x
Nursing and residential care facilities - 623	x	F	5.2 ^A	x	F	23.76 ^A	x	F	23.58 ^A	x	F	31.1 ^A
Amusement, gambling and recreation industries - 713	0.8 ^B	0.9 ^A	0.9 ^A	15.54 ^C	14.72 ^B	15.00 ^A	15.41 ^C	14.68 ^B	14.97 ^A	14.9 ^E	21.3 ^B	21.6 ^B

Table 5-2 – continued

Estimates of employment, average hourly earnings and average weekly hours for employees paid by the hour, by industry – Newfoundland and Labrador

Industry - NAICS	Employment			Average hourly earnings						Average weekly hours (including overtime)		
				including overtime			excluding overtime					
	Apr. 2011	Mar. 2012 ^r	Apr. 2012 ^p	Apr. 2011	Mar. 2012 ^r	Apr. 2012 ^p	Apr. 2011	Mar. 2012 ^r	Apr. 2012 ^p	Apr. 2011	Mar. 2012 ^r	Apr. 2012 ^p
	in thousands			current dollars						hours		
Accommodation and food services - 72	F	11.5 ^A	11.4 ^A	F	12.77 ^A	12.92 ^A	F	12.72 ^A	13.09 ^A	F	25.1 ^A	26.9 ^A
Accommodation services - 721	F	F	2.0 ^B	F	F	16.41 ^A	F	F	16.33 ^A	F	F	29.1 ^A
Food services and drinking places - 722	F	9.3 ^A	9.3 ^A	F	11.77 ^A	12.08 ^A	F	11.73 ^A	12.30 ^A	F	24.6 ^A	26.4 ^A
Other services (except public administration) - 81	3.4 ^B	4.1 ^B	3.9 ^B	17.02 ^B	18.03 ^A	18.81 ^A	16.85 ^B	17.68 ^A	18.52 ^A	31.8 ^B	31.5 ^B	30.9 ^A
Repair and maintenance - 811	1.3 ^C	1.4 ^B	1.5 ^B	19.27 ^B	22.51 ^A	21.68 ^B	18.91 ^B	21.85 ^A	21.25 ^B	41.5 ^A	38.2 ^A	39.6 ^A
Personal and laundry services - 812	F	1.2 ^B	F	F	13.77 ^A	F	F	13.75 ^A	F	F	27.6 ^B	F
Public administration - 91	3.8 ^A	4.2 ^A	3.8 ^A	21.86 ^A	20.83 ^A	21.27 ^A	21.53 ^A	20.56 ^A	20.97 ^A	31.4 ^A	32.4 ^A	31.9 ^A

Note(s): Refer to survey overview

Table 5-3
Estimates of employment, average hourly earnings and average weekly hours for employees paid by the hour, by industry — Prince Edward Island

Industry - NAICS	Employment			Average hourly earnings						Average weekly hours (including overtime)		
	Apr. 2011	Mar. 2012 ^r	Apr. 2012 ^p	including overtime			excluding overtime			Apr. 2011	Mar. 2012 ^r	Apr. 2012 ^p
				Apr. 2011	Mar. 2012 ^r	Apr. 2012 ^p	Apr. 2011	Mar. 2012 ^r	Apr. 2012 ^p			
	in thousands			current dollars						hours		
Industrial aggregate excluding unclassified businesses - 11-91N	34.0^A	33.6^A	34.8^A	18.36^A	20.09^A	19.48^A	18.26^A	19.90^A	19.32^A	29.2^A	29.2^A	29.2^A
Goods producing industries - 11-33N	5.5^A	5.6^A	6.0^A	20.69^A	21.57^A	21.75^A	20.19^A	21.03^A	21.36^A	34.6^A	37.7^A	36.4^A
Construction - 23	2.4^A	2.4^A	2.5^A	20.45^A	20.83^A	22.41^A	20.30^A	20.42^A	22.05^A	33.3^A	36.4^A	35.3^A
Construction of buildings - 236	F	0.7 ^B	0.7 ^B	F	21.26 ^A	22.92 ^A	F	21.19 ^A	22.76 ^A	F	38.9 ^B	33.6 ^B
Heavy and civil engineering construction - 237	F	F	F	F	F	F	F	F	F	F	F	F
Specialty trade contractors - 238	1.3 ^A	1.4 ^A	1.5 ^A	21.50 ^A	21.36 ^B	23.48 ^A	21.20 ^A	20.76 ^B	22.98 ^A	33.9 ^A	35.3 ^A	35.2 ^A
Manufacturing - 31-33	2.8^A	2.9^A	3.2^A	20.01^A	20.74^A	20.06^B	19.36^A	20.20^A	19.71^B	35.3^A	38.7^A	37.1^A
Food manufacturing - 311	x	x	x	x	x	x	x	x	x	x	x	x
Durable goods - 321N	1.0^A	1.0^B	1.0^C	20.69^A	20.31^B	19.00^B	19.99^A	19.74^B	18.75^B	36.3^A	40.1^A	37.7^A
Service producing industries - 41-91N	28.5^A	27.9^A	28.8^A	17.81^A	19.68^A	18.85^A	17.81^A	19.59^A	18.77^A	28.2^A	27.5^A	27.7^A
Trade - 41-45N	7.3^A	7.4^A	7.3^A	14.38^A	15.33^A	15.07^A	14.32^A	15.27^A	14.99^A	28.0^A	27.1^A	27.6^A
Wholesale trade - 41	1.1^B	0.7^B	0.9^B	15.90^A	17.22^A	17.29^A	15.84^A	17.06^A	17.06^A	36.2^A	35.2^A	33.6^A
Retail trade - 44-45	6.2^A	6.7^A	6.4^A	14.02^A	15.07^A	14.69^A	13.96^A	15.02^A	14.63^A	26.6^A	26.2^A	26.8^A
Building material and garden equipment and supplies dealers - 444	0.6 ^B	F	0.8 ^B	15.55 ^A	F	16.86 ^B	15.51 ^A	F	16.75 ^C	34.1 ^A	F	34.9 ^B
Food and beverage stores - 445	1.6 ^A	1.7 ^A	1.7 ^A	12.44 ^A	13.12 ^A	13.54 ^A	12.36 ^A	13.09 ^A	13.51 ^A	27.3 ^A	24.3 ^A	26.1 ^A
Gasoline stations - 447,4471	0.5 ^B	F	F	11.42 ^B	F	F	11.37 ^B	F	F	27.5 ^A	F	F
Sporting goods, hobby, book and music stores - 451	F	F	F	F	F	F	F	F	F	F	F	F
General merchandise stores - 452	0.8 ^B	0.9 ^A	0.9 ^A	11.90 ^A	12.31 ^B	12.60 ^A	11.84 ^A	12.29 ^B	12.56 ^A	26.7 ^B	22.2 ^B	23.5 ^A
Transportation and warehousing - 48-49	1.1^B	1.0^B	1.1^B	20.80^A	23.01^B	22.26^A	20.67^A	22.82^B	22.12^A	31.2^A	27.3^B	29.2^A
Finance and insurance - 52	0.5^C	0.5^C	0.6^D	18.53^C	20.37^A	21.00^A	18.48^C	20.35^A	20.99^A	26.5^A	26.9^B	30.7^B
Credit intermediation and related activities - 522	0.4 ^C	0.4 ^C	0.6 ^D	18.37 ^D	20.40 ^A	21.08 ^A	18.31 ^D	20.38 ^A	21.09 ^A	25.1 ^A	26.5 ^B	30.7 ^C
Real estate and rental and leasing - 53	0.4^C	0.4^B	0.5^B	17.92^B	17.09^B	18.58^A	17.78^B	17.13^B	18.57^A	25.1^B	29.0^A	27.3^B
Real estate - 531	0.3 ^D	0.3 ^C	0.4 ^C	18.29 ^B	18.83 ^B	20.40 ^A	18.24 ^B	18.75 ^B	20.36 ^A	26.4 ^B	26.2 ^A	24.6 ^B
Professional, scientific and technical services - 54,541	0.7^C	0.8^C	0.9^C	16.97^B	17.58^B	19.71^B	16.84^B	17.44^B	19.51^B	28.8^A	25.2^B	24.9^B
Administrative and support, waste management and remediation services - 56	3.0^A	2.3^A	2.3^A	12.58^A	12.60^A	13.23^A	12.53^A	12.55^A	13.08^A	33.1^A	31.5^A	32.9^A
Administrative and support services - 561	2.8 ^A	2.2 ^A	2.2 ^A	11.92 ^A	12.35 ^A	12.69 ^A	11.88 ^A	12.32 ^A	12.57 ^A	32.9 ^A	31.1 ^A	32.4 ^A
Nursing and residential care facilities - 623	x	x	x	x	x	x	x	x	x	x	x	x
Accommodation and food services - 72	4.0^A	4.2^A	4.3^A	11.55^A	12.41^A	12.52^A	11.51^A	12.38^A	12.49^A	21.4^A	21.7^A	21.8^A
Accommodation services - 721	F	F	0.9 ^A	F	F	13.18 ^A	F	F	13.11 ^A	F	F	24.4 ^A
Food services and drinking places - 722	F	3.4 ^A	3.5 ^A	F	12.26 ^A	12.33 ^A	F	12.25 ^A	12.31 ^A	F	21.0 ^A	21.1 ^A
Other services (except public administration) - 81	1.3^B	1.2^B	1.1^B	15.97^B	16.78^A	16.67^A	15.94^B	16.71^A	16.62^A	29.5^B	27.3^B	26.6^A
Repair and maintenance - 811	0.4 ^B	0.3 ^B	0.3 ^B	16.07 ^B	18.74 ^B	15.97 ^B	16.04 ^B	18.58 ^B	15.92 ^B	38.7 ^B	32.1 ^B	35.6 ^A
Public administration - 91	1.1^A	1.0^A	1.4^C	17.20^A	17.23^A	18.24^C	20.59^A	18.00^A	18.96^C	28.3^A	32.6^A	30.2^D

Note(s): Refer to survey overview

**Table 5-4
 Estimates of employment, average hourly earnings and average weekly hours for employees paid by the hour, by industry — Nova Scotia**

Industry - NAICS	Employment			Average hourly earnings						Average weekly hours (including overtime)		
	Apr. 2011	Mar. 2012 ^r	Apr. 2012 ^p	including overtime			excluding overtime			Apr. 2011	Mar. 2012 ^r	Apr. 2012 ^p
				Apr. 2011	Mar. 2012 ^r	Apr. 2012 ^p	Apr. 2011	Mar. 2012 ^r	Apr. 2012 ^p			
	in thousands			current dollars						hours		
Industrial aggregate excluding unclassified businesses - 11-91N	221.6^A	220.1^A	223.2^A	19.55^A	20.26^A	20.41^A	19.17^A	19.73^A	19.92^A	29.8^A	29.7^A	30.4^A
Goods producing industries - 11-33N	40.8^A	39.6^A	40.4^A	22.33^A	22.60^A	22.87^A	21.73^A	21.87^A	22.29^A	36.5^A	36.4^A	37.2^A
Mining and quarrying (except oil and gas) - 212	x	x	x	x	x	x	x	x	x	x	x	x
Construction - 23	15.7^A	15.5^A	16.2^A	22.12^A	23.77^A	24.34^A	21.81^A	22.86^A	23.80^A	36.9^A	36.1^A	37.1^A
Construction of buildings - 236	F	3.7 ^B	3.6 ^B	F	23.37 ^B	23.62 ^A	F	21.37 ^A	23.37 ^A	F	34.6 ^A	33.5 ^A
Heavy and civil engineering construction - 237	2.1 ^A	2.4 ^B	2.7 ^B	29.38 ^A	25.32 ^A	24.20 ^A	28.18 ^A	24.92 ^A	23.80 ^A	37.2 ^A	41.8 ^A	45.2 ^B
Specialty trade contractors - 238	9.8 ^B	9.4 ^B	10.0 ^A	21.18 ^A	23.46 ^A	24.63 ^A	21.03 ^A	22.82 ^A	23.95 ^A	38.1 ^A	35.3 ^A	36.2 ^A
Manufacturing - 31-33	21.4^A	21.2^A	21.2^A	20.95^A	20.58^A	20.67^A	20.46^A	20.19^A	20.24^A	36.0^A	36.1^A	36.9^A
Non-durable goods - 311N	13.1^A	13.3^A	13.3^A	20.03^A	19.82^A	19.74^A	19.50^A	19.52^A	19.37^A	34.9^A	35.2^A	36.3^A
Food manufacturing - 311	6.0 ^A	5.7 ^A	5.9 ^A	18.72 ^A	17.02 ^A	17.52 ^A	18.13 ^A	16.81 ^A	17.26 ^A	30.8 ^B	31.8 ^A	35.0 ^B
Paper manufacturing - 322	1.4 ^B	0.8 ^B	0.7 ^B	24.39 ^A	24.94 ^A	29.10 ^B	23.16 ^A	23.98 ^A	28.26 ^B	39.6 ^A	39.8 ^A	39.7 ^A
Printing and related support activities - 323,3231	F	F	F	F	F	F	F	F	F	F	F	F
Plastics and rubber products manufacturing - 326	3.8 ^A	4.3 ^A	3.7 ^A	21.25 ^A	21.61 ^A	21.44 ^A	20.92 ^A	21.37 ^A	20.98 ^A	39.5 ^A	37.7 ^A	39.2 ^A
Durable goods - 321N	8.3^A	7.9^A	8.0^A	22.27^A	21.77^A	22.15^A	21.81^A	21.27^A	21.62^A	37.7^A	37.7^A	37.9^A
Wood product manufacturing - 321	1.7 ^B	1.4 ^A	1.5 ^A	20.81 ^B	18.58 ^B	19.13 ^A	20.47 ^B	18.45 ^A	18.68 ^A	36.2 ^A	37.4 ^A	39.4 ^A
Non-metallic mineral product manufacturing - 327	F	F	F	F	F	F	F	F	F	F	F	F
Fabricated metal product manufacturing - 332	F	1.4 ^A	1.4 ^A	F	22.30 ^A	22.29 ^A	F	22.04 ^A	21.99 ^A	F	37.3 ^A	37.2 ^A
Machinery manufacturing - 333	F	F	F	F	F	F	F	F	F	F	F	F
Transportation equipment manufacturing - 336	2.7 ^B	2.7 ^A	2.5 ^A	24.18 ^A	23.90 ^A	25.64 ^A	23.20 ^A	23.17 ^A	24.89 ^A	40.5 ^A	38.8 ^A	37.8 ^A
Service producing industries - 41-91N	180.8^A	180.5^A	182.8^A	18.74^A	19.60^A	19.71^A	18.45^A	19.14^A	19.27^A	28.3^A	28.3^A	28.9^A
Trade - 41-45N	49.7^A	50.6^A	50.0^A	14.98^A	16.17^A	15.88^A	14.87^A	16.05^A	15.78^A	28.4^A	28.2^A	29.1^A
Wholesale trade - 41	7.0^B	6.9^B	6.8^B	18.59^A	18.90^A	18.80^A	18.29^A	18.52^A	18.46^A	35.8^A	36.2^A	35.7^A
Building material and supplies wholesaler-distributors - 416	1.1 ^D	0.6 ^D	0.7 ^D	21.62 ^C	18.42 ^B	18.84 ^B	21.53 ^C	18.21 ^B	18.25 ^B	35.4 ^A	35.2 ^B	33.3 ^B
Machinery, equipment and supplies wholesaler-distributors - 417	1.2 ^D	1.6 ^C	1.5 ^D	24.22 ^B	22.86 ^A	23.57 ^A	23.95 ^B	22.13 ^A	22.88 ^A	35.7 ^A	38.9 ^A	39.0 ^A
Miscellaneous wholesaler-distributors - 418	0.7 ^C	F	F	15.48 ^C	17.12 ^C	15.29 ^B	15.33 ^C	16.80 ^C	15.07 ^A	32.1 ^B	34.8 ^B	39.1 ^C
Retail trade - 44-45	42.7^A	43.8^A	43.3^A	14.20^A	15.60^A	15.30^A	14.15^A	15.55^A	15.26^A	27.2^A	27.0^A	28.1^A
Motor vehicle and parts dealers - 441	F	3.3 ^C	3.4 ^B	F	19.33 ^C	19.52 ^B	F	19.28 ^C	19.51 ^B	F	34.9 ^C	36.6 ^B
Furniture and home furnishings stores - 442	0.8 ^C	F	F	12.84 ^B	F	F	12.84 ^B	F	F	26.7 ^C	F	F
Electronics and appliance stores - 443,4431	F	F	F	F	F	F	F	F	F	F	F	F
Building material and garden equipment and supplies dealers - 444	2.9 ^B	2.9 ^A	3.2 ^A	15.20 ^B	16.05 ^B	15.89 ^B	15.16 ^B	16.00 ^B	15.81 ^B	30.0 ^B	36.7 ^A	38.8 ^B
Food and beverage stores - 445	15.2 ^A	15.2 ^A	15.3 ^A	12.92 ^A	14.23 ^A	13.74 ^A	12.85 ^A	14.21 ^A	13.71 ^A	27.1 ^A	26.0 ^A	27.5 ^A
Gasoline stations - 447,4471	2.1 ^A	2.1 ^A	2.1 ^A	13.64 ^A	13.31 ^B	13.78 ^B	13.54 ^A	13.27 ^B	13.76 ^B	29.1 ^A	24.9 ^C	27.7 ^C
Clothing and clothing accessories stores - 448	3.9 ^A	4.0 ^A	3.5 ^C	12.22 ^A	13.63 ^A	14.26 ^A	12.19 ^A	13.60 ^A	14.25 ^A	20.1 ^B	22.8 ^A	22.8 ^A
Sporting goods, hobby, book and music stores - 451	F	1.5 ^A	1.4 ^B	F	14.36 ^A	13.87 ^A	F	14.29 ^A	13.84 ^A	F	23.7 ^B	22.3 ^B
General merchandise stores - 452	6.2 ^A	5.7 ^A	5.6 ^A	13.56 ^A	13.07 ^A	12.62 ^A	13.51 ^A	13.03 ^A	12.57 ^A	25.0 ^A	23.8 ^A	25.4 ^A
Transportation and warehousing - 48-49	6.6^B	7.6^D	7.8^C	21.01^A	23.55^B	25.16^B	20.67^A	23.26^B	24.93^B	33.4^A	37.2^C	36.0^B
Truck transportation - 484	1.7 ^D	2.0 ^D	1.6 ^D	20.14 ^A	20.73 ^B	21.76 ^D	19.78 ^A	19.65 ^B	21.27 ^D	34.4 ^A	34.0 ^C	36.6 ^B

Table 5-4 – continued

Estimates of employment, average hourly earnings and average weekly hours for employees paid by the hour, by industry — Nova Scotia

Industry - NAICS	Employment			Average hourly earnings						Average weekly hours (including overtime)		
	Apr. 2011	Mar. 2012 ^r	Apr. 2012 ^p	including overtime			excluding overtime			Apr. 2011	Mar. 2012 ^r	Apr. 2012 ^p
				Apr. 2011	Mar. 2012 ^r	Apr. 2012 ^p	Apr. 2011	Mar. 2012 ^r	Apr. 2012 ^p			
	in thousands			current dollars						hours		
Information and cultural industries - 51	3.3^B	2.2^D	2.4^C	20.95^A	23.61^B	25.00^B	20.76^B	23.25^B	24.67^B	27.6^B	33.2^B	30.0^B
Broadcasting (except Internet) - 515	0.4 ^E	F	F	21.69 ^D	16.27 ^B	24.96 ^C	21.35 ^D	15.67 ^B	24.64 ^C	23.8 ^D	37.3 ^D	32.1 ^C
Telecommunications - 517	1.9 ^C	F	1.0 ^E	21.36 ^B	25.96 ^C	28.15 ^B	21.19 ^B	25.53 ^C	27.72 ^B	31.2 ^B	40.7 ^C	37.6 ^B
Other information services - 519,5191	F	F	F	F	F	F	F	F	F	F	F	F
Credit intermediation and related activities - 522	3.3 ^C	3.6 ^C	3.6 ^C	20.33 ^A	21.04 ^B	21.54 ^B	20.27 ^A	21.04 ^B	21.54 ^B	28.4 ^A	27.6 ^A	27.1 ^A
Insurance carriers and related activities - 524	0.4 ^D	0.7 ^D	0.7 ^D	19.52 ^B	21.61 ^B	21.70 ^B	19.52 ^B	21.57 ^B	21.71 ^B	30.7 ^A	32.5 ^A	31.2 ^A
Rental and leasing services - 532	1.0 ^B	F	F	16.46 ^B	F	F	16.40 ^B	F	F	31.3 ^B	F	F
Professional, scientific and technical services - 54,541	4.4^C	4.7^B	4.3^C	23.45^A	25.13^A	25.59^A	23.25^A	24.81^A	25.24^A	33.2^A	32.1^A	33.3^A
Administrative and support, waste management and remediation services - 56	15.7^A	14.1^A	14.7^A	16.09^A	16.74^A	16.23^A	15.94^A	16.58^A	16.09^A	30.2^A	29.6^A	30.8^A
Administrative and support services - 561	14.8 ^A	13.0 ^A	13.6 ^A	15.80 ^A	16.47 ^A	15.96 ^A	15.66 ^A	16.36 ^A	15.85 ^A	29.7 ^A	28.8 ^A	30.0 ^A
Waste management and remediation services - 562	0.9 ^C	1.0 ^B	1.1 ^A	19.76 ^B	19.21 ^A	18.68 ^A	19.58 ^B	18.64 ^A	18.30 ^A	38.2 ^A	39.2 ^A	40.5 ^B
Educational services - 61,611	1.0^B	1.3^C	1.2^E	18.75^A	21.58^A	20.95^A	18.75^A	21.58^A	20.95^A	18.2^B	24.6^D	21.8^C
Education special - 611N	17.7^A	17.9^A	15.8^A	20.14^B	22.21^A	22.42^A	20.11^B	22.13^A	22.32^A	30.6^A	28.8^A	28.9^A
Health care and social assistance - 62	47.6^A	49.0^A	50.2^A	24.10^A	24.57^A	24.82^A	23.94^A	24.38^A	24.66^A	30.0^A	29.5^A	30.5^A
Ambulatory health care services - 621	9.8 ^B	10.0 ^B	10.8 ^B	22.38 ^A	25.59 ^B	27.52 ^B	22.24 ^A	25.17 ^B	27.41 ^B	28.7 ^A	26.4 ^B	27.2 ^B
Hospitals - 622	18.6 ^A	F	F	29.80 ^A	F	F	29.56 ^A	F	F	30.7 ^A	F	F
Nursing and residential care facilities - 623	15.0 ^A	F	F	19.89 ^B	F	F	19.79 ^B	F	F	30.7 ^B	F	F
Arts, entertainment and recreation - 71	3.2^A	2.9^B	3.2^B	15.26^B	13.63^A	14.35^A	15.19^B	13.61^A	14.31^A	22.4^B	22.3^B	21.7^B
Amusement, gambling and recreation industries - 713	2.6 ^A	2.6 ^C	2.8 ^B	14.99 ^B	13.21 ^A	13.96 ^A	14.91 ^B	13.19 ^A	13.92 ^B	23.0 ^B	22.2 ^B	22.0 ^B
Accommodation and food services - 72	24.7^A	23.6^A	24.3^A	12.18^A	12.81^A	13.18^A	12.16^A	12.77^A	13.14^A	23.9^A	23.9^A	24.9^A
Accommodation services - 721	3.7 ^A	3.6 ^A	3.8 ^A	14.25 ^B	13.57 ^A	14.24 ^B	14.20 ^B	13.53 ^A	14.17 ^B	29.4 ^A	26.8 ^A	27.2 ^A
Food services and drinking places - 722	20.9 ^A	20.0 ^A	20.4 ^A	11.71 ^A	12.65 ^A	12.96 ^A	11.70 ^A	12.61 ^A	12.93 ^A	22.9 ^A	23.4 ^A	24.5 ^A
Other services (except public administration) - 81	7.2^B	7.1^B	7.3^A	19.14^A	18.24^A	17.73^B	18.97^A	17.83^A	17.26^B	27.9^A	28.5^A	29.2^A
Repair and maintenance - 811	2.8 ^B	2.5 ^B	2.6 ^B	19.84 ^A	20.49 ^B	19.58 ^B	19.57 ^A	19.77 ^B	18.68 ^C	32.7 ^B	36.3 ^B	38.2 ^A
Personal and laundry services - 812	1.5 ^E	1.9 ^B	2.1 ^B	14.93 ^A	15.04 ^A	14.57 ^B	14.91 ^A	15.04 ^A	14.56 ^B	24.3 ^C	25.0 ^B	23.9 ^A
Grant-making, civic, and professional and similar organizations excluding religion - 813	2.9 ^C	2.7 ^C	2.5 ^C	20.34 ^B	17.37 ^B	17.40 ^B	20.24 ^C	17.34 ^B	17.39 ^B	25.1 ^B	23.7 ^B	24.4 ^B
Public administration - 91	8.2^B	8.9^A	8.7^A	27.01^B	25.84^A	26.08^A	22.85^B	18.07^A	18.19^A	23.4^A	22.2^A	22.4^A
Local, municipal and regional public administration - 913	4.8 ^C	5.3 ^B	5.3 ^B	24.35 ^B	22.50 ^A	23.19 ^A	24.16 ^B	22.37 ^A	23.00 ^A	27.2 ^A	24.6 ^A	24.6 ^A

Note(s): Refer to survey overview

**Table 5-5
 Estimates of employment, average hourly earnings and average weekly hours for employees paid by the hour,
 by industry — New Brunswick**

Industry - NAICS	Employment			Average hourly earnings						Average weekly hours (including overtime)		
	Apr. 2011	Mar. 2012 ^f	Apr. 2012 ^p	including overtime			excluding overtime			Apr. 2011	Mar. 2012 ^f	Apr. 2012 ^p
				Apr. 2011	Mar. 2012 ^f	Apr. 2012 ^p	Apr. 2011	Mar. 2012 ^f	Apr. 2012 ^p			
	in thousands			current dollars						hours		
Industrial aggregate excluding unclassified businesses - 11-91N	178.2^A	171.1^A	174.3^A	19.78^A	19.97^A	20.05^A	19.48^A	19.54^A	19.64^A	31.0^A	31.2^A	31.4^A
Goods producing industries - 11-33N	36.5^A	35.5^A	37.0^A	22.68^A	23.56^A	23.60^A	21.98^A	22.66^A	22.59^A	36.9^A	37.5^A	37.2^A
Construction - 23	12.5^A	10.8^A	11.3^A	23.97^A	24.57^A	25.06^A	23.69^A	24.13^A	24.68^A	36.0^A	36.4^A	35.6^A
Construction of buildings - 236	2.8 ^A	2.4 ^B	2.6 ^B	19.37 ^B	22.40 ^A	22.73 ^A	19.01 ^B	21.96 ^A	22.43 ^A	35.0 ^B	33.8 ^B	34.7 ^A
Heavy and civil engineering construction - 237	1.2 ^A	0.8 ^B	1.1 ^B	23.69 ^A	20.74 ^B	20.65 ^A	23.26 ^A	20.08 ^B	20.35 ^A	34.2 ^A	36.0 ^A	35.7 ^B
Specialty trade contractors - 238	8.5 ^B	7.6 ^A	7.6 ^A	25.45 ^A	25.59 ^A	26.44 ^A	25.20 ^A	25.17 ^A	26.05 ^A	36.6 ^A	37.3 ^A	35.8 ^A
Manufacturing - 31-33	19.4^A	19.9^A	21.0^A	19.26^A	19.86^A	19.56^A	18.70^A	19.34^A	19.04^A	36.5^A	37.4^A	37.4^A
Non-durable goods - 311N	10.9^A	11.7^A	12.5^A	18.95^A	19.52^A	18.93^A	18.41^A	18.87^A	18.34^A	36.7^A	37.6^A	37.1^A
Food manufacturing - 311	7.6 ^A	8.2 ^A	9.0 ^A	17.33 ^A	17.39 ^A	16.88 ^A	16.97 ^A	16.87 ^A	16.29 ^A	35.1 ^A	36.7 ^A	36.8 ^A
Paper manufacturing - 322	1.6 ^B	1.6 ^A	1.7 ^A	25.60 ^A	25.69 ^B	28.16 ^A	24.44 ^A	23.85 ^A	26.90 ^A	44.9 ^A	40.1 ^A	39.0 ^A
Durable goods - 321N	8.5^A	8.1^A	8.4^A	19.66^A	20.38^A	20.47^A	19.06^A	20.00^A	20.03^A	36.2^A	37.2^A	37.8^A
Wood product manufacturing - 321	3.2 ^A	2.9 ^A	3.0 ^A	18.93 ^A	19.67 ^B	19.42 ^A	18.71 ^A	19.35 ^B	18.98 ^A	36.7 ^A	37.7 ^A	38.5 ^A
Non-metallic mineral product manufacturing - 327	1.0 ^B	0.8 ^A	0.9 ^A	19.01 ^B	21.73 ^A	20.76 ^A	18.25 ^C	21.45 ^A	20.58 ^A	34.9 ^B	35.4 ^A	36.7 ^A
Fabricated metal product manufacturing - 332	1.5 ^A	1.3 ^B	1.3 ^C	19.25 ^C	20.94 ^A	19.96 ^A	17.76 ^C	20.58 ^A	19.71 ^A	36.7 ^C	36.6 ^A	38.0 ^A
Machinery manufacturing - 333	F	F	F	F	F	F	F	F	F	F	F	F
Service producing industries - 41-91N	141.7^A	135.6^A	137.3^A	18.85^A	18.78^A	18.86^A	18.69^A	18.54^A	18.69^A	29.5^A	29.6^A	29.9^A
Trade - 41-45N	38.7^A	37.0^A	37.1^A	15.12^A	15.64^A	15.36^A	15.01^A	15.54^A	15.26^A	28.9^A	28.9^A	30.0^A
Wholesale trade - 41	5.0^B	4.3^B	4.5^A	17.72^A	19.72^A	19.28^A	17.47^A	19.35^A	18.96^A	36.2^A	34.7^A	35.0^A
Motor vehicle and parts wholesaler-distributors - 415	0.9 ^C	0.8 ^C	0.8 ^C	17.38 ^B	21.65 ^B	20.51 ^B	17.18 ^B	21.51 ^B	20.45 ^B	38.8 ^A	35.3 ^B	37.8 ^A
Building material and supplies wholesaler-distributors - 416	0.7 ^B	0.5 ^D	0.6 ^D	17.64 ^B	15.68 ^D	15.57 ^C	17.51 ^B	15.47 ^D	15.40 ^C	37.3 ^B	34.2 ^B	38.5 ^A
Miscellaneous wholesaler-distributors - 418	0.8 ^A	F	0.6 ^B	16.07 ^A	F	17.59 ^A	16.03 ^A	F	17.41 ^A	38.3 ^B	F	33.5 ^B
Retail trade - 44-45	33.7^A	32.7^A	32.7^A	14.61^A	14.99^A	14.72^A	14.53^A	14.94^A	14.66^A	27.8^A	28.1^A	29.3^A
Motor vehicle and parts dealers - 441	2.6 ^B	2.8 ^B	3.0 ^B	19.79 ^C	17.62 ^A	16.72 ^B	19.75 ^C	17.66 ^A	16.67 ^B	38.5 ^A	40.2 ^A	40.3 ^B
Furniture and home furnishings stores - 442	0.5 ^C	0.6 ^B	0.6 ^C	13.98 ^A	15.55 ^B	15.89 ^B	13.96 ^A	15.52 ^B	15.82 ^B	30.6 ^B	30.9 ^B	30.9 ^B
Building material and garden equipment and supplies dealers - 444	2.2 ^A	2.3 ^B	2.5 ^A	16.76 ^B	16.19 ^A	15.86 ^A	16.73 ^B	16.10 ^A	15.75 ^A	32.9 ^B	35.5 ^A	36.7 ^A
Food and beverage stores - 445	8.9 ^A	8.6 ^A	8.5 ^A	12.68 ^A	13.64 ^A	13.66 ^A	12.66 ^A	13.59 ^A	13.59 ^A	26.8 ^A	25.4 ^A	26.1 ^A
Health and personal care stores - 446,4461	F	3.3 ^A	3.3 ^A	F	18.82 ^B	20.31 ^B	F	18.79 ^B	20.29 ^B	F	28.4 ^C	26.3 ^A
Clothing and clothing accessories stores - 448	3.1 ^A	2.8 ^B	2.9 ^A	13.06 ^A	13.35 ^A	13.92 ^A	13.06 ^A	13.33 ^A	13.91 ^A	22.8 ^B	24.3 ^B	23.1 ^A
Sporting goods, hobby, book and music stores - 451	F	0.8 ^B	0.8 ^B	F	14.61 ^B	14.40 ^A	F	14.60 ^B	14.26 ^A	F	19.8 ^B	22.9 ^C
General merchandise stores - 452	6.4 ^A	5.7 ^A	5.5 ^A	12.45 ^B	12.65 ^A	11.91 ^A	12.37 ^B	12.62 ^A	11.86 ^A	26.0 ^A	24.5 ^A	29.4 ^B
Miscellaneous store retailers - 453	1.5 ^B	1.5 ^A	1.6 ^A	13.05 ^A	14.34 ^B	14.03 ^A	13.03 ^A	14.29 ^B	14.02 ^A	23.3 ^B	26.4 ^A	29.7 ^B
Transportation and warehousing - 48-49	5.4^C	4.6^C	5.1^B	20.39^A	20.66^B	21.12^B	20.03^A	20.13^B	20.66^B	34.5^A	37.2^B	35.5^A
Couriers and messengers - 492	F	F	F	F	F	F	F	F	F	F	F	F
Warehousing and storage - 493,4931	0.6 ^B	0.5 ^B	0.5 ^A	15.29 ^B	17.11 ^B	16.77 ^A	15.23 ^B	17.00 ^B	16.64 ^A	37.3 ^B	34.1 ^A	34.0 ^A
Information and cultural industries - 51	2.9^C	1.4^E	1.6^D	21.24^B	23.62^B	26.42^A	21.04^B	23.19^B	26.08^A	29.2^B	42.2^C	36.0^B
Broadcasting (except Internet) - 515	x	F	F	x	F	F	x	F	F	x	F	F
Telecommunications - 517	x	x	x	x	x	x	x	x	x	x	x	x
Credit intermediation and related activities - 522	2.8 ^D	2.1 ^D	2.6 ^D	18.80 ^C	22.35 ^A	23.41 ^B	18.78 ^C	22.35 ^A	23.43 ^B	32.4 ^B	27.8 ^A	29.7 ^B
Insurance carriers and related activities - 524	2.5 ^A	0.7 ^D	0.6 ^D	29.77 ^A	20.04 ^A	19.51 ^A	29.84 ^A	19.99 ^A	19.50 ^A	34.6 ^A	32.8 ^A	31.8 ^A

Table 5-5 – continued

Estimates of employment, average hourly earnings and average weekly hours for employees paid by the hour, by industry — New Brunswick

Industry - NAICS	Employment			Average hourly earnings						Average weekly hours (including overtime)		
	Apr. 2011	Mar. 2012 ^r	Apr. 2012 ^p	including overtime			excluding overtime			Apr. 2011	Mar. 2012 ^r	Apr. 2012 ^p
				Apr. 2011	Mar. 2012 ^r	Apr. 2012 ^p	Apr. 2011	Mar. 2012 ^r	Apr. 2012 ^p			
	in thousands			current dollars						hours		
Professional, scientific and technical services - 54,541	3.1 ^B	3.6 ^B	3.5 ^B	23.51 ^A	22.81 ^B	22.17 ^B	23.09 ^A	22.29 ^B	21.71 ^B	33.7 ^A	34.0 ^B	33.3 ^B
Management of companies and enterprises - 55,551	1.2 ^B	1.4 ^B	1.4 ^B	17.31 ^A	17.97 ^A	18.08 ^A	17.27 ^A	17.85 ^A	17.93 ^A	24.2 ^A	24.8 ^A	27.9 ^A
Administrative and support, waste management and remediation services - 56	13.5 ^A	13.3 ^A	12.4 ^A	17.28 ^A	17.29 ^B	16.77 ^A	17.05 ^A	16.97 ^B	16.58 ^A	30.1 ^A	29.7 ^A	31.0 ^A
Administrative and support services - 561	12.9 ^A	12.6 ^A	11.6 ^A	16.93 ^A	17.09 ^B	16.53 ^A	16.69 ^A	16.82 ^B	16.38 ^A	29.8 ^A	29.1 ^A	30.5 ^A
Educational services - 61,611	0.6 ^B	0.7 ^C	F	19.44 ^A	21.11 ^A	F	19.44 ^A	21.11 ^A	F	19.3 ^C	18.6 ^B	F
Education special - 611N	11.9 ^B	11.5 ^B	12.3 ^B	21.87 ^A	22.31 ^A	23.33 ^A	21.80 ^A	22.22 ^A	23.22 ^A	34.9 ^A	30.0 ^A	29.8 ^A
Health care and social assistance - 62	36.5 ^A	36.5 ^A	37.1 ^A	23.43 ^A	22.87 ^A	23.41 ^A	23.25 ^A	22.57 ^A	23.21 ^A	31.8 ^A	31.8 ^A	31.7 ^A
Hospitals - 622	x	F	15.9 ^A	x	F	28.52 ^A	x	F	28.23 ^A	x	F	35.0 ^A
Nursing and residential care facilities - 623	F	9.1 ^A	9.3 ^A	F	18.69 ^A	18.31 ^A	F	18.64 ^A	18.26 ^A	F	30.8 ^A	30.5 ^A
Performing arts, spectator sports and related industries - 711	0.3 ^B	0.2 ^D	0.2 ^D	14.24 ^B	15.96 ^A	15.80 ^B	14.23 ^B	15.84 ^A	15.77 ^B	16.4 ^B	23.9 ^B	20.9 ^B
Accommodation and food services - 72	18.9 ^A	19.3 ^A	19.9 ^A	12.38 ^A	12.27 ^A	12.89 ^A	12.35 ^A	12.25 ^A	12.86 ^A	24.4 ^A	24.4 ^A	24.4 ^A
Accommodation services - 721	F	3.0 ^A	3.0 ^A	F	13.17 ^A	13.38 ^A	F	13.13 ^A	13.29 ^B	F	26.9 ^A	28.4 ^A
Food services and drinking places - 722	16.2 ^A	16.3 ^A	16.9 ^A	12.29 ^A	12.09 ^A	12.78 ^A	12.27 ^A	12.07 ^A	12.76 ^A	23.7 ^A	23.9 ^A	23.7 ^A
Other services (except public administration) - 81	5.0 ^B	5.1 ^B	5.0 ^B	17.49 ^A	18.69 ^A	18.40 ^A	17.46 ^A	18.54 ^A	18.34 ^A	28.5 ^A	30.2 ^A	31.2 ^A
Repair and maintenance - 811	1.9 ^B	1.9 ^B	2.0 ^B	17.88 ^A	18.12 ^A	18.19 ^A	17.83 ^A	17.77 ^A	18.04 ^A	32.7 ^B	36.9 ^B	36.3 ^A
Personal and laundry services - 812	1.5 ^C	F	F	14.68 ^B	F	F	14.67 ^B	F	F	29.9 ^A	F	F
Grant-making, civic, and professional and similar organizations excluding religion - 813	1.7 ^D	1.6 ^D	1.6 ^D	20.12 ^C	17.53 ^B	18.23 ^B	20.11 ^C	17.49 ^B	18.21 ^B	22.5 ^B	23.6 ^B	23.8 ^C
Public administration - 91	5.7 ^A	5.5 ^A	5.8 ^A	24.12 ^A	24.91 ^A	24.38 ^A	23.97 ^A	24.68 ^A	24.21 ^A	27.7 ^A	30.8 ^A	28.3 ^A

Note(s): Refer to survey overview

**Table 5-6
 Estimates of employment, average hourly earnings and average weekly hours for employees paid by the hour, by industry — Quebec**

Industry - NAICS	Employment			Average hourly earnings						Average weekly hours (including overtime)		
	Apr. 2011	Mar. 2012 ^f	Apr. 2012 ^p	including overtime			excluding overtime			Apr. 2011	Mar. 2012 ^f	Apr. 2012 ^p
				Apr. 2011	Mar. 2012 ^f	Apr. 2012 ^p	Apr. 2011	Mar. 2012 ^f	Apr. 2012 ^p			
	in thousands			current dollars						hours		
Industrial aggregate excluding unclassified businesses - 11-91N	1,982.6^A	1,938.0^A	1,959.1^A	20.83^A	21.36^A	21.41^A	20.49^A	20.96^A	21.04^A	29.9^A	30.2^A	30.1^A
Goods producing industries - 11-33N	423.1^A	422.9^A	436.6^A	23.66^A	24.28^A	24.30^A	22.90^A	23.48^A	23.56^A	35.5^A	37.3^A	36.9^A
Forestry, logging and support - 11N	3.6^C	5.2^B	4.1^C	20.46^B	21.24^B	20.06^B	20.29^B	20.95^B	19.78^C	32.6^B	36.3^B	34.4^B
Forestry and logging - 113	2.9 ^D	4.2 ^C	3.3 ^D	20.53 ^B	21.64 ^C	19.88 ^C	20.33 ^B	21.30 ^C	19.72 ^C	32.7 ^B	37.4 ^B	35.3 ^B
Support activities for forestry - 1153	0.7 ^E	1.0 ^D	0.8 ^D	20.16 ^B	19.32 ^B	20.87 ^B	20.10 ^B	19.28 ^B	20.02 ^B	31.9 ^B	31.8 ^B	30.7 ^C
Mining, quarrying, and oil and gas extraction - 21	9.4^B	7.6^B	8.5^B	30.51^A	35.87^B	31.27^B	29.12^B	32.02^B	29.69^B	38.4^A	39.6^A	41.4^A
Mining and quarrying (except oil and gas) - 212	6.6 ^B	5.1 ^C	6.6 ^C	27.99 ^A	35.93 ^C	30.62 ^B	26.12 ^B	32.29 ^C	29.39 ^B	40.8 ^A	40.1 ^B	43.0 ^A
Utilities - 22,221	15.5^B	16.2^B	16.2^B	40.77^A	39.25^A	40.51^B	37.47^A	37.13^A	37.17^A	39.5^A	38.2^A	40.0^A
Construction - 23	112.2^A	108.1^B	119.3^A	27.93^A	29.36^A	28.85^A	27.27^A	28.60^A	28.28^A	32.7^A	36.3^A	35.5^A
Construction of buildings - 236	28.3 ^B	F	29.5 ^B	28.11 ^A	F	30.00 ^A	27.60 ^A	F	29.69 ^A	31.8 ^A	F	35.2 ^A
Heavy and civil engineering construction - 237	15.6 ^A	12.5 ^B	14.5 ^A	29.12 ^A	28.99 ^A	27.94 ^A	26.73 ^A	26.96 ^A	26.40 ^A	36.3 ^A	40.4 ^A	39.3 ^A
Specialty trade contractors - 238	68.3 ^B	67.0 ^B	75.3 ^B	27.55 ^A	29.52 ^A	28.58 ^A	27.27 ^A	28.89 ^A	28.10 ^A	32.3 ^A	35.9 ^A	34.9 ^A
Manufacturing - 31-33	282.3^A	285.7^A	288.4^A	20.91^A	21.28^A	21.35^A	20.33^A	20.69^A	20.73^A	36.3^A	37.5^A	37.2^A
Non-durable goods - 311N	119.4^A	117.9^A	118.8^A	18.84^A	19.82^A	19.44^A	18.28^A	19.22^A	18.94^A	36.3^A	37.5^A	36.1^A
Food manufacturing - 311	42.8 ^A	43.9 ^A	45.1 ^A	18.46 ^A	18.42 ^A	18.28 ^A	17.88 ^A	18.02 ^A	17.85 ^A	35.1 ^A	36.5 ^A	36.3 ^A
Beverage and tobacco product manufacturing - 312	2.7 ^D	5.3 ^E	4.9 ^C	22.87 ^B	26.63 ^A	27.59 ^A	21.91 ^B	26.47 ^A	27.42 ^A	35.2 ^C	40.4 ^B	33.8 ^B
Textile mills - 313	2.7 ^B	F	2.0 ^B	16.28 ^A	F	15.03 ^A	15.58 ^A	F	14.64 ^B	38.5 ^A	F	37.7 ^A
Textile product mills - 314	2.3 ^C	1.8 ^A	2.1 ^A	14.87 ^B	15.33 ^A	14.89 ^B	14.84 ^B	15.29 ^A	14.79 ^B	34.1 ^A	39.0 ^A	39.4 ^B
Clothing manufacturing - 315	8.6 ^B	7.3 ^C	7.5 ^B	13.68 ^B	13.42 ^A	12.58 ^A	13.68 ^B	13.34 ^A	12.41 ^A	35.7 ^A	34.2 ^B	35.3 ^A
Paper manufacturing - 322	15.3 ^B	12.6 ^A	11.9 ^A	22.97 ^A	24.19 ^B	25.68 ^A	22.12 ^A	22.64 ^B	24.55 ^A	37.9 ^A	38.4 ^A	37.0 ^A
Printing and related support activities - 323,3231	11.7 ^B	9.1 ^B	8.6 ^B	18.55 ^B	20.75 ^A	20.07 ^A	18.37 ^B	20.07 ^A	19.79 ^A	35.6 ^A	37.2 ^A	33.9 ^A
Petroleum and coal product manufacturing - 324,3241	1.9 ^E	F	1.9 ^C	25.92 ^C	23.71 ^B	24.51 ^B	25.16 ^D	23.15 ^B	24.09 ^B	56.1 ^D	44.2 ^B	39.1 ^B
Chemical manufacturing - 325	9.9 ^D	13.2 ^C	14.0 ^B	19.39 ^B	22.01 ^B	20.62 ^B	18.39 ^B	21.02 ^B	20.29 ^B	37.0 ^A	39.8 ^A	37.2 ^A
Plastics and rubber products manufacturing - 326	20.0 ^A	19.6 ^A	19.6 ^A	18.05 ^A	18.95 ^A	18.52 ^A	17.72 ^A	18.51 ^A	17.81 ^A	36.2 ^A	37.5 ^A	35.3 ^A
Durable goods - 321N	163.0^A	167.9^A	169.6^A	22.42^A	22.31^A	22.61^A	21.79^A	21.71^A	21.93^A	36.3^A	37.6^A	38.0^A
Wood product manufacturing - 321	22.5 ^A	22.4 ^A	21.8 ^A	18.40 ^A	21.00 ^A	19.35 ^A	18.19 ^A	20.43 ^A	18.93 ^A	36.3 ^A	36.2 ^A	37.6 ^A
Non-metallic mineral product manufacturing - 327	10.5 ^A	9.5 ^A	9.7 ^A	23.95 ^B	23.45 ^A	24.35 ^B	23.37 ^B	22.86 ^A	23.63 ^B	34.4 ^A	34.1 ^A	37.2 ^A
Primary metal manufacturing - 331	12.2 ^D	11.9 ^B	11.7 ^B	31.29 ^B	27.92 ^B	29.50 ^B	29.87 ^B	26.92 ^B	28.22 ^B	33.3 ^A	39.6 ^A	42.1 ^A
Fabricated metal product manufacturing - 332	26.6 ^A	32.1 ^A	33.9 ^B	21.33 ^A	22.66 ^A	22.62 ^B	20.47 ^A	22.41 ^A	22.19 ^B	35.5 ^A	37.4 ^A	37.5 ^A
Machinery manufacturing - 333	18.7 ^B	21.2 ^A	21.2 ^A	22.95 ^A	22.22 ^A	22.53 ^A	22.38 ^A	21.64 ^A	22.05 ^A	37.5 ^A	37.6 ^A	39.1 ^A
Electrical equipment, appliance and component manufacturing - 335	7.7 ^D	8.7 ^B	9.4 ^B	23.05 ^B	22.53 ^A	23.34 ^A	22.41 ^B	21.56 ^A	22.24 ^A	34.9 ^B	37.2 ^A	38.3 ^A
Transportation equipment manufacturing - 336	27.6 ^B	29.2 ^A	29.8 ^B	26.72 ^A	25.27 ^A	25.08 ^A	25.99 ^A	24.26 ^A	24.03 ^A	39.5 ^A	39.4 ^A	39.8 ^A
Furniture and related product manufacturing - 337	17.8 ^A	18.0 ^B	15.9 ^C	17.37 ^B	16.94 ^A	18.15 ^A	16.95 ^B	16.78 ^B	17.92 ^A	34.4 ^A	38.5 ^A	34.9 ^B
Miscellaneous manufacturing - 339	11.2 ^C	8.7 ^D	10.1 ^C	17.68 ^B	18.11 ^C	19.19 ^A	17.67 ^B	18.10 ^C	19.16 ^A	37.4 ^A	35.5 ^B	34.4 ^B
Service producing industries - 41-91N	1,559.5^A	1,515.1^A	1,522.5^A	19.87^A	20.28^A	20.32^A	19.69^A	20.06^A	20.12^A	28.4^A	28.2^A	28.2^A
Trade - 41-45N	441.3^A	419.1^A	426.5^A	16.13^A	16.72^A	16.53^A	16.03^A	16.54^A	16.36^A	28.5^A	28.3^A	28.3^A

Table 5-6 – continued

Estimates of employment, average hourly earnings and average weekly hours for employees paid by the hour, by industry — Quebec

Industry - NAICS	Employment			Average hourly earnings						Average weekly hours (including overtime)		
	Apr. 2011	Mar. 2012 ^r	Apr. 2012 ^p	including overtime			excluding overtime			Apr. 2011	Mar. 2012 ^r	Apr. 2012 ^p
				Apr. 2011	Mar. 2012 ^r	Apr. 2012 ^p	Apr. 2011	Mar. 2012 ^r	Apr. 2012 ^p			
	in thousands			current dollars						hours		
Wholesale trade - 41	87.5^B	81.2^B	79.4^B	18.63^A	20.45^A	19.17^A	18.49^A	19.99^A	18.78^A	34.4^A	34.3^A	34.8^A
Farm product wholesaler-distributors - 411,4111	1.1 ^E	0.8 ^D	F	16.66 ^A	14.71 ^A	F	16.44 ^A	14.49 ^A	F	26.6 ^B	35.2 ^B	F
Petroleum product wholesaler-distributors - 412,4121	1.0 ^D	F	F	19.80 ^B	F	F	19.45 ^B	F	F	38.3 ^B	F	F
Motor vehicle and parts wholesaler-distributors - 415	7.4 ^C	10.5 ^C	8.8 ^C	17.89 ^B	20.13 ^B	19.59 ^B	17.63 ^B	19.83 ^B	19.32 ^B	36.6 ^A	39.1 ^A	37.9 ^A
Building material and supplies wholesaler-distributors - 416	12.9 ^D	8.8 ^E	10.3 ^D	18.42 ^B	22.17 ^D	19.14 ^B	18.28 ^B	21.88 ^D	18.83 ^B	34.1 ^B	30.3 ^D	35.9 ^A
Machinery, equipment and supplies wholesaler-distributors - 417	21.6 ^C	21.6 ^C	20.8 ^C	21.70 ^B	22.40 ^B	21.68 ^B	21.55 ^B	21.38 ^A	21.04 ^B	35.8 ^A	36.6 ^A	37.6 ^A
Miscellaneous wholesaler-distributors - 418	10.9 ^B	11.4 ^C	9.2 ^D	17.54 ^A	19.58 ^A	18.13 ^A	17.45 ^A	19.34 ^A	17.54 ^A	34.5 ^A	31.1 ^B	32.2 ^A
Wholesale electronic markets, and agents and brokers - 419,4191	F	F	F	F	F	F	F	F	F	F	F	F
Retail trade - 44-45	353.8^A	337.9^A	347.1^A	15.34^A	15.58^A	15.74^A	15.26^A	15.50^A	15.66^A	27.1^A	26.8^A	26.8^A
Motor vehicle and parts dealers - 441	30.2 ^C	25.2 ^B	27.5 ^B	20.99 ^C	19.22 ^A	18.76 ^A	20.84 ^C	19.06 ^A	18.58 ^A	36.2 ^A	35.8 ^A	36.4 ^A
Furniture and home furnishings stores - 442	8.9 ^C	8.3 ^D	10.7 ^C	14.07 ^A	17.23 ^A	18.78 ^B	14.05 ^A	17.18 ^A	18.74 ^C	26.0 ^B	28.7 ^B	29.1 ^B
Electronics and appliance stores - 443,4431	9.2 ^C	9.1 ^C	8.5 ^C	17.86 ^B	17.60 ^B	17.94 ^B	17.87 ^B	17.59 ^B	17.85 ^B	30.4 ^A	31.2 ^B	30.6 ^A
Building material and garden equipment and supplies dealers - 444	F	21.4 ^B	23.1 ^B	F	16.63 ^A	16.87 ^A	F	16.47 ^A	16.67 ^A	F	31.3 ^A	31.7 ^A
Food and beverage stores - 445	112.8 ^A	107.1 ^A	108.7 ^A	14.33 ^A	14.28 ^A	14.47 ^A	14.24 ^A	14.24 ^A	14.41 ^A	26.8 ^A	25.4 ^A	26.0 ^A
Gasoline stations - 447,4471	13.6 ^B	14.1 ^B	13.8 ^C	12.26 ^A	12.55 ^A	13.65 ^B	12.34 ^A	12.53 ^A	13.63 ^B	28.9 ^A	27.5 ^B	26.2 ^B
Sporting goods, hobby, book and music stores - 451	14.0 ^B	14.9 ^A	14.7 ^A	13.16 ^A	14.69 ^A	14.04 ^A	13.15 ^A	14.68 ^B	14.00 ^A	22.2 ^B	22.9 ^A	22.5 ^A
General merchandise stores - 452	41.2 ^A	36.6 ^A	35.0 ^A	14.77 ^A	13.28 ^A	12.54 ^A	14.65 ^A	13.21 ^A	12.47 ^A	24.8 ^A	24.7 ^A	26.6 ^A
Miscellaneous store retailers - 453	14.3 ^B	14.4 ^B	15.2 ^A	14.73 ^B	14.42 ^B	13.88 ^B	14.70 ^B	14.39 ^B	13.87 ^B	25.0 ^B	28.1 ^B	27.1 ^B
Transportation and warehousing - 48-49	77.1^A	64.8^B	66.5^B	22.05^A	21.77^A	22.89^A	21.76^A	21.33^A	22.54^A	31.8^A	33.9^A	34.6^A
Rail transportation - 482,4821	F	F	F	F	F	F	F	F	F	F	F	F
Support activities for transportation - 488	9.4 ^C	10.4 ^C	6.7 ^D	22.15 ^A	19.68 ^C	21.96 ^B	21.76 ^A	19.26 ^D	21.03 ^B	37.8 ^A	37.9 ^B	39.8 ^A
Couriers and messengers - 492	x	x	x	x	x	x	x	x	x	x	x	x
Information and cultural industries - 51	22.2^C	20.2^D	21.4^C	21.64^B	24.41^B	25.93^A	21.35^B	24.13^B	25.73^A	27.7^A	32.7^B	30.4^A
Broadcasting (except Internet) - 515	F	F	F	24.99 ^C	F	F	24.74 ^C	F	F	24.2 ^D	F	F
Telecommunications - 517	8.6 ^C	6.0 ^E	5.8 ^E	22.65 ^B	25.25 ^B	27.75 ^B	22.42 ^B	24.81 ^B	27.34 ^B	32.6 ^B	40.3 ^B	39.7 ^B
Data processing, hosting, and related services - 518,5182	F	F	F	F	F	F	F	F	F	F	F	F
Other information services - 519,5191	1.0 ^E	1.9 ^D	1.7 ^D	19.31 ^D	19.67 ^C	19.30 ^C	19.31 ^D	19.66 ^C	19.29 ^C	24.3 ^D	31.9 ^B	30.2 ^C
Finance and insurance - 52	53.5^C	46.8^B	48.5^B	23.63^A	24.22^A	24.59^B	23.55^A	24.18^A	24.55^B	29.9^A	29.7^A	29.6^A
Credit intermediation and related activities - 522	42.3 ^C	28.0 ^C	31.5 ^C	24.38 ^A	25.53 ^A	25.64 ^B	24.28 ^A	25.47 ^A	25.59 ^B	29.4 ^A	28.0 ^A	28.9 ^A
Real estate and rental and leasing - 53	33.4^D	27.9^B	29.0^B	17.24^A	18.36^A	18.81^A	17.06^A	18.05^A	18.75^A	29.8^B	27.9^A	26.8^A
Rental and leasing services - 532	10.9 ^B	10.5 ^A	10.4 ^B	17.37 ^A	16.25 ^B	16.71 ^A	17.18 ^B	15.50 ^B	16.61 ^A	28.9 ^B	27.5 ^B	27.9 ^B
Professional, scientific and technical services - 54,541	68.9^B	74.7^B	68.2^B	24.16^A	26.82^B	25.44^A	23.89^A	26.39^B	25.00^A	32.7^A	33.3^A	33.0^A
Administrative and support, waste management and remediation services - 56	108.2^A	98.1^A	101.3^A	20.48^B	18.75^A	18.38^A	20.15^B	18.54^A	18.20^A	28.4^A	29.2^A	29.2^A
Administrative and support services - 561	103.6 ^B	93.0 ^A	96.0 ^A	20.35 ^B	18.66 ^A	18.41 ^A	20.01 ^B	18.52 ^A	18.22 ^A	28.0 ^A	28.5 ^A	28.9 ^A
Educational services - 61,611	9.6^B	9.6^B	8.2^B	15.14^B	20.92^B	18.68^B	15.14^B	20.92^B	18.68^B	20.2^C	15.6^B	14.2^C
Education special - 611N	124.5 ^A	124.4 ^A	124.9 ^A	21.81 ^A	23.32 ^A	23.77 ^A	21.74 ^A	23.21 ^A	23.67 ^A	31.7 ^A	29.2 ^A	29.0 ^A

Table 5-6 – continued

Estimates of employment, average hourly earnings and average weekly hours for employees paid by the hour, by industry — Quebec

Industry - NAICS	Employment			Average hourly earnings						Average weekly hours (including overtime)		
				including overtime			excluding overtime					
	Apr. 2011	Mar. 2012 ^r	Apr. 2012 ^p	Apr. 2011	Mar. 2012 ^r	Apr. 2012 ^p	Apr. 2011	Mar. 2012 ^r	Apr. 2012 ^p	Apr. 2011	Mar. 2012 ^r	Apr. 2012 ^p
	in thousands			current dollars						hours		
Health care and social assistance - 62	353.2^A	365.7^A	367.1^A	24.11^A	24.46^A	24.63^A	23.93^A	24.26^A	24.42^A	29.3^A	28.9^A	29.2^A
Ambulatory health care services - 621	66.9 ^A	71.0 ^A	71.1 ^A	22.73 ^A	24.40 ^A	24.33 ^A	22.61 ^A	24.27 ^A	24.24 ^A	26.7 ^A	27.5 ^A	28.5 ^A
Nursing and residential care facilities - 623	74.0 ^A	74.6 ^A	75.1 ^A	22.56 ^A	23.16 ^A	23.34 ^A	22.40 ^A	23.03 ^A	23.21 ^A	28.5 ^A	28.0 ^A	27.6 ^A
Social assistance - 624	F	74.9 ^A	74.7 ^A	F	19.05 ^A	19.42 ^A	F	19.03 ^A	19.42 ^A	F	28.1 ^A	29.4 ^A
Arts, entertainment and recreation - 71	38.6^A	38.6^A	35.9^A	19.40^A	17.67^A	17.17^A	19.36^A	17.62^A	17.12^A	23.4^A	22.9^A	22.5^A
Performing arts, spectator sports and related industries - 711	6.7 ^B	6.6 ^C	6.7 ^C	20.32 ^A	20.55 ^A	20.68 ^B	20.29 ^A	20.52 ^A	20.60 ^B	19.7 ^B	21.8 ^B	22.3 ^B
Amusement, gambling and recreation industries - 713	29.4 ^A	29.7 ^A	27.7 ^A	18.97 ^A	17.13 ^A	16.06 ^A	18.92 ^A	17.06 ^A	16.02 ^A	24.1 ^A	22.8 ^A	22.0 ^B
Accommodation and food services - 72	185.4^A	192.4^A	192.3^A	13.49^A	13.70^A	13.88^A	13.47^A	13.68^A	13.85^A	22.7^A	21.9^A	21.1^A
Accommodation services - 721	21.1 ^A	22.3 ^A	22.2 ^A	14.62 ^A	15.37 ^A	16.13 ^A	14.58 ^A	15.32 ^A	16.05 ^A	26.0 ^A	24.5 ^A	24.7 ^A
Food services and drinking places - 722	164.3 ^A	170.1 ^A	170.1 ^A	13.32 ^A	13.45 ^A	13.52 ^A	13.30 ^A	13.43 ^A	13.51 ^A	22.3 ^A	21.6 ^A	20.6 ^A
Other services (except public administration) - 81	83.1^A	77.2^A	75.7^A	17.97^A	18.05^A	18.46^A	17.92^A	17.91^A	18.33^A	30.8^A	30.3^A	31.2^A
Repair and maintenance - 811	28.2 ^B	25.4 ^B	26.8 ^B	17.70 ^A	19.24 ^A	18.90 ^A	17.57 ^A	18.95 ^A	18.67 ^A	36.2 ^A	35.3 ^A	38.8 ^A
Personal and laundry services - 812	19.6 ^B	22.0 ^A	F	13.79 ^B	14.21 ^A	F	13.77 ^B	14.20 ^A	F	29.5 ^A	29.1 ^A	F
Public administration - 91	76.0^B	70.9^B	73.3^A	26.32^A	26.08^A	26.41^A	25.94^A	25.82^A	26.10^A	30.3^A	28.7^A	29.5^A
Local, municipal and regional public administration - 913	73.1 ^B	66.5 ^B	65.9 ^A	26.54 ^A	26.21 ^A	26.71 ^A	26.15 ^A	25.92 ^A	26.37 ^A	30.4 ^A	28.6 ^A	29.2 ^A

Note(s): Refer to survey overview

Table 5-7
Estimates of employment, average hourly earnings and average weekly hours for employees paid by the hour, by industry — Ontario

Industry - NAICS	Employment			Average hourly earnings						Average weekly hours (including overtime)		
	Apr. 2011	Mar. 2012 ^f	Apr. 2012 ^p	including overtime			excluding overtime			Apr. 2011	Mar. 2012 ^f	Apr. 2012 ^p
				Apr. 2011	Mar. 2012 ^f	Apr. 2012 ^p	Apr. 2011	Mar. 2012 ^f	Apr. 2012 ^p			
	in thousands			current dollars						hours		
Industrial aggregate excluding unclassified businesses - 11-91N	3,034.5^A	3,062.6^A	3,073.0^A	21.95^A	22.04^A	21.91^A	21.58^A	21.61^A	21.49^A	30.0^A	30.4^A	30.6^A
Goods producing industries - 11-33N	675.0^A	672.8^A	682.7^A	25.38^A	25.70^A	25.77^A	24.58^A	24.82^A	24.81^A	36.9^A	37.9^A	38.2^A
Forestry, logging and support - 11N	2.1^D	2.9^C	2.1^D	26.17^B	24.77^B	23.40^B	25.37^B	24.44^B	22.96^B	29.7^C	34.7^B	28.7^C
Forestry and logging - 113	1.6 ^D	2.3 ^D	1.5 ^D	25.78 ^B	25.20 ^B	22.12 ^B	24.77 ^B	24.81 ^B	21.86 ^B	29.6 ^C	34.2 ^C	26.2 ^D
Mining, quarrying, and oil and gas extraction - 21	15.2^B	12.3^B	12.6^B	33.22^A	35.30^B	30.29^B	31.54^A	31.87^B	28.60^B	40.5^A	40.4^A	42.8^A
Mining and quarrying (except oil and gas) - 212	12.0 ^B	7.8 ^B	9.2 ^B	32.72 ^A	33.70 ^C	29.67 ^B	30.96 ^A	30.36 ^B	28.33 ^B	40.7 ^A	39.6 ^A	43.8 ^A
Support activities for mining and oil and gas extraction - 213,2131	3.0 ^D	4.4 ^C	3.3 ^D	34.88 ^B	37.84 ^B	31.89 ^B	33.63 ^B	34.37 ^B	29.19 ^B	39.7 ^B	41.9 ^B	40.3 ^B
Utilities - 22,221	28.0^B	29.5^B	30.0^B	40.67^A	41.77^B	41.63^B	37.19^A	39.08^A	37.74^B	40.1^A	38.7^A	40.9^A
Construction - 23	183.7^A	176.1^A	184.9^A	27.77^A	28.21^A	28.28^A	27.09^A	27.43^A	27.56^A	34.9^A	37.0^A	36.7^A
Construction of buildings - 236	41.7 ^C	35.7 ^C	33.4 ^C	26.15 ^B	26.09 ^A	25.50 ^A	25.65 ^B	25.48 ^A	25.11 ^A	35.2 ^B	36.4 ^A	36.9 ^A
Heavy and civil engineering construction - 237	20.8 ^A	F	F	27.96 ^A	F	F	26.80 ^A	F	F	34.8 ^A	F	F
Specialty trade contractors - 238	121.3 ^A	120.7 ^A	129.2 ^A	28.30 ^A	28.69 ^A	29.19 ^A	27.62 ^A	27.95 ^A	28.46 ^A	34.9 ^A	36.9 ^A	36.2 ^A
Manufacturing - 31-33	446.1^A	452.0^A	453.1^A	23.14^A	23.41^A	23.54^A	22.54^A	22.73^A	22.73^A	37.4^A	38.1^A	38.5^A
Non-durable goods - 311N	163.4^A	165.8^A	165.9^A	19.65^A	21.24^A	21.10^A	19.07^A	20.51^A	20.53^A	37.0^A	38.1^A	37.7^A
Food manufacturing - 311	62.6 ^A	62.4 ^A	63.3 ^A	19.17 ^A	19.13 ^B	19.24 ^B	18.58 ^A	18.69 ^B	18.66 ^A	35.7 ^A	35.9 ^A	37.9 ^A
Beverage and tobacco product manufacturing - 312	5.1 ^C	9.6 ^D	8.9 ^C	20.90 ^A	26.84 ^A	26.88 ^A	20.33 ^B	26.70 ^A	26.89 ^A	31.4 ^C	38.3 ^B	32.8 ^B
Textile mills - 313	2.4 ^B	1.9 ^B	1.7 ^B	15.24 ^A	16.22 ^B	15.68 ^A	14.47 ^A	15.79 ^B	15.37 ^A	38.1 ^A	39.5 ^A	38.4 ^A
Clothing manufacturing - 315	4.1 ^C	4.0 ^C	3.7 ^B	14.37 ^A	14.05 ^A	14.30 ^A	14.36 ^A	13.99 ^A	14.21 ^A	35.4 ^A	35.1 ^B	36.0 ^A
Leather and allied product manufacturing - 316	0.8 ^B	0.8 ^B	0.7 ^B	14.80 ^B	14.68 ^A	15.16 ^A	14.78 ^B	14.68 ^A	15.16 ^A	36.0 ^B	37.7 ^A	37.3 ^A
Paper manufacturing - 322	12.9 ^B	11.8 ^A	11.8 ^A	22.94 ^A	25.15 ^B	27.08 ^A	22.05 ^A	23.41 ^B	25.89 ^A	38.4 ^A	37.7 ^A	37.8 ^A
Printing and related support activities - 323,3231	17.1 ^B	15.6 ^C	14.5 ^B	18.96 ^B	22.47 ^A	22.48 ^B	18.82 ^C	21.57 ^A	22.12 ^A	38.3 ^A	40.4 ^B	39.0 ^A
Petroleum and coal product manufacturing - 324,3241	F	F	F	36.23 ^D	F	F	35.35 ^D	F	F	49.7 ^E	F	F
Chemical manufacturing - 325	19.3 ^B	23.0 ^C	23.0 ^C	20.16 ^B	24.51 ^B	24.07 ^C	19.45 ^B	23.28 ^B	23.57 ^C	37.3 ^A	39.7 ^A	37.0 ^A
Plastics and rubber products manufacturing - 326	33.2 ^B	33.1 ^A	34.4 ^A	18.67 ^A	20.29 ^A	19.64 ^A	18.19 ^A	19.60 ^A	18.88 ^A	38.0 ^A	39.1 ^A	37.5 ^A
Durable goods - 321N	282.7^A	286.2^A	287.1^A	25.13^A	24.67^A	24.91^A	24.48^A	24.01^A	23.98^A	37.7^A	38.1^A	38.9^A
Wood product manufacturing - 321	11.6 ^A	11.8 ^A	11.0 ^A	20.02 ^A	19.51 ^B	19.66 ^A	19.78 ^A	19.14 ^B	19.27 ^A	36.9 ^A	37.3 ^A	38.0 ^A
Non-metallic mineral product manufacturing - 327	16.9 ^B	14.3 ^B	14.6 ^B	25.48 ^A	25.21 ^A	28.28 ^B	24.81 ^A	24.68 ^A	26.98 ^B	36.5 ^A	35.3 ^A	37.2 ^A
Primary metal manufacturing - 331	14.8 ^E	19.2 ^B	19.2 ^B	32.52 ^B	27.33 ^B	27.37 ^A	31.06 ^B	26.41 ^B	26.16 ^B	34.3 ^A	39.2 ^A	42.0 ^A
Fabricated metal product manufacturing - 332	46.1 ^B	54.5 ^A	56.6 ^A	23.61 ^A	25.06 ^A	22.96 ^A	22.44 ^A	24.69 ^A	22.51 ^A	37.6 ^A	36.6 ^A	37.9 ^A
Machinery manufacturing - 333	38.6 ^B	40.9 ^A	40.4 ^A	24.23 ^A	22.97 ^A	23.57 ^A	23.65 ^A	22.21 ^A	22.86 ^A	38.0 ^A	37.7 ^A	39.3 ^A
Computer and electronic product manufacturing - 334	13.8 ^C	10.5 ^D	12.7 ^C	24.05 ^C	20.54 ^B	21.57 ^B	23.92 ^C	20.43 ^B	21.45 ^B	36.8 ^A	35.9 ^B	33.6 ^A
Electrical equipment, appliance and component manufacturing - 335	12.7 ^D	11.9 ^B	12.2 ^C	25.65 ^B	21.09 ^A	23.02 ^A	24.90 ^B	19.78 ^A	21.67 ^A	38.7 ^A	37.4 ^A	38.3 ^A
Transportation equipment manufacturing - 336	95.9 ^A	91.4 ^A	89.1 ^A	27.48 ^B	28.50 ^A	28.75 ^A	26.97 ^B	27.71 ^A	27.45 ^A	39.2 ^A	39.1 ^A	40.0 ^A
Furniture and related product manufacturing - 337	21.0 ^A	23.3 ^B	19.6 ^C	19.24 ^A	17.42 ^B	19.05 ^B	19.07 ^A	17.24 ^B	18.81 ^B	34.8 ^A	41.6 ^A	40.5 ^B
Miscellaneous manufacturing - 339	11.3 ^D	F	11.6 ^E	20.02 ^B	19.49 ^C	20.16 ^A	19.99 ^B	19.44 ^C	20.10 ^A	35.8 ^B	37.7 ^B	36.7 ^B
Service producing industries - 41-91N	2,359.5^A	2,389.9^A	2,390.4^A	20.66^A	20.66^A	20.44^A	20.48^A	20.45^A	20.28^A	28.0^A	28.3^A	28.5^A
Trade - 41-45N	642.1^A	625.9^A	618.6^A	16.80^A	17.09^A	16.43^A	16.62^A	16.83^A	16.23^A	27.8^A	28.1^A	28.9^A

Table 5-7 – continued

Estimates of employment, average hourly earnings and average weekly hours for employees paid by the hour, by industry – Ontario

Industry - NAICS	Employment			Average hourly earnings						Average weekly hours (including overtime)		
	Apr. 2011	Mar. 2012 ^r	Apr. 2012 ^p	including overtime			excluding overtime			Apr. 2011	Mar. 2012 ^r	Apr. 2012 ^p
				Apr. 2011	Mar. 2012 ^r	Apr. 2012 ^p	Apr. 2011	Mar. 2012 ^r	Apr. 2012 ^p			
	in thousands			current dollars						hours		
Wholesale trade - 41	132.1^B	125.1^B	117.0^B	20.50^A	22.05^A	20.19^A	20.14^A	21.39^A	19.65^A	36.3^A	36.3^A	36.8^A
Farm product wholesaler-distributors - 411,4111	1.8 ^D	1.9 ^D	2.5 ^D	17.03 ^A	15.33 ^B	16.61 ^B	16.80 ^A	14.76 ^B	16.24 ^B	30.6 ^B	39.4 ^C	37.9 ^A
Petroleum product wholesaler-distributors - 412,4121	1.1 ^C	F	F	19.10 ^C	F	F	18.75 ^C	F	F	37.7 ^A	F	F
Personal and household goods wholesaler-distributors - 414	17.7 ^D	14.5 ^D	14.0 ^C	17.27 ^B	19.55 ^B	17.10 ^B	17.18 ^B	19.45 ^B	17.00 ^B	32.7 ^B	31.6 ^B	32.3 ^B
Motor vehicle and parts wholesaler-distributors - 415	10.1 ^C	15.9 ^D	9.4 ^E	19.73 ^C	21.98 ^B	19.48 ^C	19.38 ^C	21.60 ^B	19.23 ^C	40.2 ^A	39.1 ^A	40.5 ^B
Building material and supplies wholesaler-distributors - 416	18.3 ^D	17.2 ^D	18.4 ^D	18.94 ^A	20.85 ^B	20.36 ^A	18.70 ^A	20.52 ^B	19.82 ^B	36.4 ^B	33.8 ^B	38.1 ^B
Machinery, equipment and supplies wholesaler-distributors - 417	32.5 ^D	32.9 ^D	31.7 ^D	26.21 ^B	25.61 ^B	23.92 ^B	25.77 ^B	24.37 ^B	22.97 ^B	36.3 ^A	40.1 ^A	39.4 ^A
Miscellaneous wholesaler-distributors - 418	25.8 ^B	22.2 ^C	18.9 ^C	19.33 ^B	20.61 ^B	18.12 ^A	19.17 ^B	19.92 ^B	17.61 ^A	37.0 ^A	36.2 ^A	36.0 ^A
Wholesale electronic markets, and agents and brokers - 419,4191	1.9 ^E	F	2.9 ^E	16.77 ^C	F	19.80 ^C	16.78 ^C	F	19.80 ^C	31.4 ^B	F	28.4 ^B
Retail trade - 44-45	510.0^A	500.8^A	501.6^A	15.44^A	15.37^A	15.24^A	15.36^A	15.31^A	15.18^A	25.6^A	26.1^A	27.0^A
Motor vehicle and parts dealers - 441	38.6 ^C	31.0 ^B	30.0 ^B	21.43 ^A	20.08 ^A	19.34 ^A	21.39 ^A	20.00 ^A	19.22 ^A	33.5 ^A	36.3 ^A	36.6 ^A
Furniture and home furnishings stores - 442	12.9 ^C	13.0 ^C	14.9 ^C	14.88 ^B	16.19 ^B	16.59 ^B	14.81 ^B	16.15 ^B	16.44 ^B	25.7 ^B	26.7 ^C	30.8 ^B
Electronics and appliance stores - 443,4431	17.9 ^C	15.9 ^D	13.7 ^D	19.28 ^B	16.10 ^B	18.28 ^C	19.30 ^B	16.09 ^B	18.22 ^C	30.5 ^B	32.0 ^B	29.6 ^B
Building material and garden equipment and supplies dealers - 444	34.4 ^B	31.7 ^B	34.2 ^B	16.96 ^B	17.54 ^A	17.35 ^A	16.90 ^B	17.39 ^A	17.22 ^A	31.0 ^A	32.5 ^A	31.6 ^A
Food and beverage stores - 445	135.0 ^A	135.1 ^A	140.4 ^A	13.24 ^A	13.43 ^A	13.36 ^A	13.08 ^A	13.40 ^A	13.33 ^A	24.2 ^A	24.0 ^A	26.3 ^A
Health and personal care stores - 446,4461	50.0 ^A	50.3 ^A	F	18.59 ^A	18.76 ^B	F	18.58 ^A	18.75 ^B	F	26.9 ^B	25.4 ^A	F
Gasoline stations - 447,4471	15.1 ^A	15.5 ^A	15.7 ^A	13.87 ^A	12.87 ^A	14.24 ^B	13.74 ^A	12.84 ^A	14.21 ^B	31.0 ^A	30.2 ^A	30.9 ^B
Sporting goods, hobby, book and music stores - 451	20.4 ^A	21.9 ^A	21.4 ^A	13.40 ^A	14.55 ^A	14.25 ^A	13.36 ^A	14.54 ^A	14.20 ^A	19.9 ^B	22.2 ^B	23.8 ^B
General merchandise stores - 452	90.2 ^A	83.2 ^A	80.3 ^A	14.53 ^A	12.86 ^A	12.64 ^A	14.47 ^A	12.82 ^A	12.57 ^A	23.9 ^A	23.7 ^A	26.5 ^A
Miscellaneous store retailers - 453	25.6 ^B	28.6 ^A	29.5 ^A	13.61 ^A	15.48 ^B	13.62 ^B	13.61 ^A	15.47 ^B	13.62 ^B	23.8 ^A	25.4 ^A	26.7 ^B
Non-store retailers - 454	F	7.2 ^B	F	16.99 ^A	22.83 ^B	F	16.63 ^A	22.44 ^B	F	42.7 ^C	34.4 ^B	F
Transportation and warehousing - 48-49	130.7^A	121.5^B	116.2^B	23.33^A	21.28^A	22.40^A	22.90^A	20.88^A	22.09^A	34.0^A	33.7^A	35.0^A
Truck transportation - 484	28.6 ^C	23.3 ^D	F	22.77 ^A	23.32 ^A	F	22.41 ^A	22.52 ^A	F	34.9 ^B	35.9 ^A	F
Transit and ground passenger transportation - 485	41.2 ^B	44.9 ^B	45.5 ^B	23.95 ^A	20.42 ^A	21.94 ^A	23.22 ^A	20.03 ^A	21.42 ^A	33.5 ^A	32.4 ^B	34.7 ^A
Support activities for transportation - 488	21.5 ^D	17.3 ^C	9.5 ^D	25.80 ^A	21.82 ^B	26.91 ^A	25.66 ^A	21.66 ^B	26.52 ^A	36.2 ^A	36.0 ^B	39.8 ^A
Information and cultural industries - 51	30.6^C	30.1^C	30.1^C	22.84^A	23.62^B	25.49^B	22.47^A	23.28^B	25.27^B	27.1^B	32.0^B	29.8^A
Publishing industries - 511	F	7.6 ^E	8.2 ^E	21.36 ^D	28.86 ^C	29.09 ^B	21.38 ^D	28.83 ^C	29.07 ^B	28.4 ^C	31.2 ^B	32.0 ^A
Motion picture and sound recording industries - 512	3.9 ^D	6.4 ^C	8.1 ^D	18.11 ^D	18.85 ^C	20.76 ^D	16.70 ^D	18.52 ^C	20.67 ^D	24.4 ^C	17.9 ^C	21.1 ^B
Broadcasting (except Internet) - 515	F	F	F	F	F	F	F	F	F	F	F	F
Telecommunications - 517	10.7 ^C	10.6 ^D	9.2 ^D	22.83 ^B	23.11 ^B	24.95 ^A	22.59 ^B	22.63 ^B	24.51 ^A	32.3 ^B	38.9 ^B	37.4 ^A
Data processing, hosting, and related services - 518,5182	2.0 ^E	F	F	26.96 ^B	29.60 ^D	F	26.31 ^B	26.98 ^D	F	33.4 ^B	37.9 ^B	F
Other information services - 519,5191	4.2 ^D	4.8 ^E	4.3 ^E	22.96 ^C	19.33 ^C	20.50 ^B	22.95 ^C	19.31 ^C	20.48 ^B	20.0 ^C	26.9 ^B	24.2 ^C
Finance and insurance - 52	76.9^B	71.0^B	63.7^C	20.22^A	21.96^A	22.29^B	20.17^A	21.92^A	22.24^B	28.7^A	29.9^A	29.0^A
Credit intermediation and related activities - 522	60.5 ^C	47.5 ^C	45.8 ^C	21.00 ^A	22.38 ^B	22.92 ^B	20.95 ^A	22.37 ^B	22.95 ^B	28.3 ^A	27.0 ^A	26.7 ^A
Real estate and rental and leasing - 53	35.5^D	41.5^C	41.9^C	24.79^B	23.24^B	21.84^B	24.60^B	22.68^B	21.70^B	25.8^C	31.6^B	30.3^B
Real estate - 531	21.9 ^E	28.5 ^D	29.0 ^D	28.67 ^C	24.51 ^C	22.82 ^C	28.55 ^C	24.38 ^C	22.73 ^C	23.4 ^D	30.7 ^B	29.1 ^B
Rental and leasing services - 532	12.7 ^C	12.0 ^B	11.5 ^B	19.81 ^A	20.82 ^A	19.81 ^A	19.41 ^A	19.07 ^A	19.54 ^A	29.3 ^A	35.1 ^B	34.7 ^B
Lessors of non-financial intangible assets (except copyrighted works) - 533,5331	0.8 ^E	0.9 ^D	1.4 ^D	19.81 ^C	15.01 ^D	F	19.81 ^C	14.97 ^D	F	33.1 ^C	F	20.4 ^D

Table 5-7 – continued

Estimates of employment, average hourly earnings and average weekly hours for employees paid by the hour, by industry — Ontario

Industry - NAICS	Employment			Average hourly earnings						Average weekly hours (including overtime)		
				including overtime			excluding overtime					
	Apr. 2011	Mar. 2012 ^r	Apr. 2012 ^p	Apr. 2011	Mar. 2012 ^r	Apr. 2012 ^p	Apr. 2011	Mar. 2012 ^r	Apr. 2012 ^p	Apr. 2011	Mar. 2012 ^r	Apr. 2012 ^p
	in thousands			current dollars						hours		
Professional, scientific and technical services - 54,541	71.6 ^D	88.6 ^C	90.9 ^B	25.64 ^A	28.60 ^B	26.25 ^A	25.09 ^A	28.17 ^B	25.96 ^A	32.4 ^A	33.4 ^A	31.5 ^A
Management of companies and enterprises - 55,551	18.8 ^C	17.1 ^C	17.6 ^C	20.10 ^B	18.74 ^A	19.07 ^A	19.92 ^B	18.43 ^A	18.58 ^A	25.6 ^B	32.5 ^B	32.2 ^B
Administrative and support, waste management and remediation services - 56	228.8 ^A	212.4 ^B	220.2 ^A	18.38 ^A	17.62 ^A	18.03 ^A	18.10 ^A	17.36 ^A	17.86 ^A	29.5 ^A	31.7 ^A	31.4 ^A
Administrative and support services - 561	221.7 ^A	203.5 ^B	208.9 ^A	18.11 ^A	17.37 ^A	17.87 ^A	17.83 ^A	17.16 ^A	17.71 ^A	29.2 ^A	31.2 ^A	30.8 ^A
Waste management and remediation services - 562	7.1 ^D	F	F	24.66 ^B	F	F	24.41 ^B	F	F	39.6 ^A	F	F
Educational services - 61,611	17.7 ^B	21.9 ^B	14.9 ^C	19.66 ^B	22.11 ^B	18.42 ^A	19.65 ^B	22.03 ^B	18.41 ^A	17.2 ^C	17.2 ^B	14.3 ^C
Education special - 611N	160.5 ^B	174.4 ^A	171.7 ^A	23.74 ^A	26.11 ^C	26.84 ^C	23.61 ^A	25.99 ^B	26.71 ^C	32.2 ^A	30.6 ^A	30.9 ^A
Health care and social assistance - 62	468.0 ^A	526.7 ^A	526.0 ^A	27.64 ^A	27.80 ^A	27.35 ^A	27.49 ^A	27.64 ^A	27.21 ^A	28.4 ^A	28.7 ^A	29.6 ^A
Ambulatory health care services - 621	113.8 ^B	128.4 ^A	126.8 ^A	24.63 ^A	24.85 ^A	25.14 ^A	24.54 ^A	24.72 ^A	25.07 ^A	27.4 ^A	28.4 ^A	28.4 ^A
Hospitals - 622	176.8 ^B	F	201.4 ^A	35.02 ^A	F	F	34.18 ^A	34.82 ^A	F	30.5 ^A	F	32.5 ^A
Nursing and residential care facilities - 623	115.6 ^B	121.7 ^A	124.8 ^A	22.26 ^A	23.15 ^A	21.51 ^A	22.12 ^A	23.01 ^A	21.43 ^A	27.4 ^A	25.9 ^A	27.0 ^A
Social assistance - 624	61.7 ^B	74.5 ^B	73.0 ^B	19.42 ^A	18.11 ^A	19.04 ^A	19.41 ^A	18.11 ^A	19.03 ^A	26.5 ^B	27.5 ^A	27.9 ^A
Arts, entertainment and recreation - 71	53.9 ^A	53.3 ^A	59.4 ^A	16.06 ^A	15.90 ^A	15.81 ^A	15.99 ^A	15.87 ^A	15.73 ^A	23.5 ^A	21.3 ^A	22.6 ^A
Performing arts, spectator sports and related industries - 711	6.8 ^E	7.4 ^D	8.4 ^D	15.54 ^B	15.14 ^B	16.27 ^B	15.49 ^B	15.12 ^B	16.18 ^B	26.0 ^D	16.5 ^C	15.7 ^C
Amusement, gambling and recreation industries - 713	44.6 ^A	43.4 ^A	48.8 ^A	15.77 ^A	15.69 ^B	15.35 ^A	15.71 ^A	15.66 ^B	15.28 ^A	23.0 ^A	21.8 ^B	23.5 ^A
Accommodation and food services - 72	324.2 ^A	333.0 ^A	339.1 ^A	12.92 ^A	12.25 ^A	12.81 ^A	12.90 ^A	12.22 ^A	12.76 ^A	23.0 ^A	22.4 ^A	22.0 ^A
Accommodation services - 721	F	42.5 ^A	42.2 ^A	F	14.14 ^A	15.53 ^B	F	14.06 ^A	15.40 ^B	F	28.0 ^A	26.6 ^A
Food services and drinking places - 722	277.8 ^A	290.5 ^A	296.9 ^A	12.39 ^A	11.89 ^A	12.33 ^A	12.36 ^A	11.88 ^A	12.29 ^A	22.0 ^A	21.6 ^A	21.4 ^A
Other services (except public administration) - 81	113.2 ^C	115.6 ^B	110.9 ^A	22.87 ^C	19.63 ^B	18.80 ^B	22.92 ^C	19.53 ^B	18.77 ^B	28.7 ^A	28.1 ^A	28.1 ^A
Repair and maintenance - 811	33.9 ^C	38.3 ^B	36.8 ^B	19.33 ^A	21.81 ^B	19.41 ^B	19.24 ^A	21.67 ^B	19.51 ^B	33.2 ^B	34.8 ^B	37.5 ^A
Personal and laundry services - 812	24.1 ^C	39.0 ^B	37.9 ^B	15.93 ^B	15.66 ^A	15.81 ^A	16.15 ^B	15.62 ^A	15.59 ^A	28.0 ^A	26.0 ^A	25.1 ^A
Grant-making, civic, and professional and similar organizations excluding religion - 813	55.3 ^E	38.3 ^C	36.3 ^B	28.80 ^C	20.89 ^C	21.33 ^D	28.81 ^C	20.82 ^C	21.30 ^D	26.4 ^B	23.4 ^A	21.8 ^B
Public administration - 91	147.5 ^A	131.3 ^B	140.7 ^B	25.12 ^A	23.77 ^B	24.23 ^A	25.15 ^A	23.83 ^B	24.12 ^A	31.2 ^A	29.7 ^A	29.4 ^A
Local, municipal and regional public administration - 913	114.6 ^A	97.8 ^B	108.6 ^B	25.02 ^A	23.45 ^B	25.52 ^A	24.75 ^A	23.25 ^B	25.25 ^A	30.2 ^A	27.2 ^A	27.1 ^B

Note(s): Refer to survey overview

**Table 5-8
 Estimates of employment, average hourly earnings and average weekly hours for employees paid by the hour,
 by industry — Manitoba**

Industry - NAICS	Employment			Average hourly earnings						Average weekly hours (including overtime)		
	Apr. 2011	Mar. 2012 ^r	Apr. 2012 ^p	including overtime			excluding overtime			Apr. 2011	Mar. 2012 ^r	Apr. 2012 ^p
				Apr. 2011	Mar. 2012 ^r	Apr. 2012 ^p	Apr. 2011	Mar. 2012 ^r	Apr. 2012 ^p			
	in thousands			current dollars						hours		
Industrial aggregate excluding unclassified businesses - 11-91N	298.9^A	299.7^A	303.4^A	20.74^A	21.17^A	20.83^A	20.38^A	20.79^A	20.54^A	28.8^A	30.1^A	30.1^A
Goods producing industries - 11-33N	60.5^A	60.4^A	61.8^A	23.32^A	23.97^A	23.28^A	22.52^A	23.22^A	22.73^A	35.6^A	37.3^A	36.9^A
Construction - 23	19.4^A	18.8^A	19.7^A	24.87^A	26.66^A	24.54^A	23.67^A	25.90^A	24.09^A	34.9^A	36.6^A	35.4^A
Construction of buildings - 236	4.7 ^B	4.4 ^B	4.5 ^A	22.84 ^B	24.51 ^A	25.16 ^A	21.69 ^B	23.86 ^A	24.73 ^A	33.6 ^A	36.1 ^A	34.3 ^A
Heavy and civil engineering construction - 237	1.9 ^A	2.1 ^B	F	24.34 ^B	26.95 ^A	F	23.73 ^B	25.60 ^A	F	37.4 ^A	39.9 ^A	F
Specialty trade contractors - 238	12.8 ^A	12.3 ^A	13.0 ^A	25.68 ^B	27.37 ^A	23.97 ^B	24.34 ^B	26.69 ^A	23.67 ^B	35.0 ^A	36.3 ^A	35.1 ^A
Manufacturing - 31-33	38.2^A	39.5^A	39.8^A	21.96^A	22.20^A	22.26^A	21.45^A	21.63^A	21.72^A	36.0^A	37.7^A	37.5^A
Non-durable goods - 311N	14.8^A	15.2^A	15.5^A	18.50^A	19.83^A	19.36^A	18.08^A	19.33^A	18.97^A	35.4^A	37.8^A	36.7^A
Food manufacturing - 311	5.9 ^A	6.0 ^A	6.2 ^A	19.06 ^A	18.21 ^B	18.39 ^A	18.47 ^A	17.80 ^B	17.92 ^A	33.9 ^A	36.3 ^A	35.9 ^A
Clothing manufacturing - 315	F	F	F	F	F	F	F	F	F	F	F	F
Paper manufacturing - 322	0.7 ^B	0.7 ^A	0.7 ^A	23.84 ^A	22.29 ^A	21.57 ^A	23.41 ^A	21.59 ^A	21.09 ^A	35.0 ^A	38.4 ^A	37.8 ^A
Printing and related support activities - 323,3231	2.6 ^A	2.1 ^B	2.2 ^B	18.77 ^B	20.80 ^A	20.92 ^A	18.62 ^B	19.97 ^A	20.63 ^A	36.5 ^A	39.9 ^A	39.7 ^A
Chemical manufacturing - 325	1.6 ^C	2.3 ^C	2.2 ^C	19.04 ^B	22.90 ^A	23.25 ^A	18.51 ^A	22.38 ^A	22.96 ^A	38.5 ^A	39.9 ^A	36.2 ^B
Durable goods - 321N	23.4^A	24.4^A	24.3^A	24.09^A	23.68^A	24.04^A	23.51^A	23.06^A	23.42^A	36.4^A	37.6^A	38.1^A
Wood product manufacturing - 321	F	F	F	F	F	F	F	F	F	F	F	F
Non-metallic mineral product manufacturing - 327	F	F	F	F	F	F	F	F	F	F	F	F
Primary metal manufacturing - 331	2.7 ^A	2.8 ^A	2.8 ^A	33.34 ^A	30.52 ^A	31.27 ^A	33.04 ^A	30.35 ^A	31.01 ^A	38.4 ^A	40.5 ^A	41.3 ^A
Fabricated metal product manufacturing - 332	2.9 ^B	3.6 ^A	3.7 ^A	23.29 ^A	24.38 ^B	21.40 ^A	22.25 ^A	24.00 ^B	20.87 ^A	34.4 ^A	36.0 ^A	36.7 ^A
Machinery manufacturing - 333	5.0 ^A	5.2 ^A	5.2 ^A	23.03 ^A	21.24 ^A	21.03 ^A	22.53 ^B	20.62 ^A	20.66 ^A	36.8 ^A	36.4 ^A	36.8 ^A
Computer and electronic product manufacturing - 334	F	F	F	F	F	F	F	F	F	F	F	F
Transportation equipment manufacturing - 336	5.5 ^B	F	F	25.25 ^A	F	F	24.37 ^A	F	F	37.7 ^A	F	F
Furniture and related product manufacturing - 337	2.7 ^A	2.5 ^A	2.1 ^B	18.65 ^A	17.51 ^A	17.27 ^A	18.50 ^A	17.26 ^A	17.00 ^A	33.9 ^A	41.2 ^A	36.2 ^A
Service producing industries - 41-91N	238.5^A	239.3^A	241.5^A	19.88^A	20.23^A	20.01^A	19.70^A	20.01^A	19.83^A	27.1^A	28.3^A	28.3^A
Trade - 41-45N	61.7^A	60.6^A	60.6^A	16.29^A	17.14^A	16.75^A	16.17^A	16.86^A	16.54^A	27.2^A	28.0^A	28.8^A
Wholesale trade - 41	11.6^B	10.0^B	10.6^B	18.57^A	21.64^A	20.65^B	18.30^A	20.77^A	20.03^A	33.8^A	35.7^A	35.5^A
Farm product wholesaler-distributors - 411,4111	F	F	F	F	F	F	F	F	F	F	F	F
Motor vehicle and parts wholesaler-distributors - 415	1.1 ^C	F	F	19.02 ^B	F	20.74 ^C	18.46 ^B	F	20.51 ^C	38.6 ^A	F	37.7 ^A
Building material and supplies wholesaler-distributors - 416	F	1.2 ^D	1.4 ^C	18.71 ^B	17.98 ^B	19.50 ^A	18.38 ^B	17.68 ^B	19.09 ^B	34.5 ^B	34.3 ^C	34.8 ^B
Machinery, equipment and supplies wholesaler-distributors - 417	2.8 ^D	2.0 ^E	2.7 ^E	22.55 ^A	28.09 ^B	26.48 ^C	22.19 ^A	26.05 ^B	25.20 ^B	35.9 ^A	39.2 ^A	38.3 ^A
Miscellaneous wholesaler-distributors - 418	1.5 ^D	1.8 ^C	1.8 ^C	16.69 ^C	21.34 ^C	17.61 ^B	16.50 ^C	20.48 ^C	17.11 ^B	36.7 ^A	38.0 ^B	37.9 ^B
Wholesale electronic markets, and agents and brokers - 419,4191	F	F	F	F	F	F	F	F	F	F	F	F
Retail trade - 44-45	50.1^A	50.6^A	49.9^A	15.59^A	15.94^A	15.68^A	15.54^A	15.87^A	15.60^A	25.7^A	26.5^A	27.4^A
Motor vehicle and parts dealers - 441	3.4 ^B	3.1 ^B	3.2 ^B	20.28 ^A	19.83 ^A	19.56 ^A	20.26 ^A	19.76 ^A	19.44 ^A	35.7 ^A	36.3 ^B	36.9 ^A
Electronics and appliance stores - 443,4431	F	1.4 ^D	1.3 ^E	F	14.50 ^C	14.76 ^D	F	14.47 ^C	14.70 ^D	F	37.6 ^C	33.3 ^C
Building material and garden equipment and supplies dealers - 444	3.5 ^A	3.8 ^A	3.9 ^A	15.09 ^A	17.52 ^A	16.52 ^A	14.98 ^A	17.35 ^A	16.32 ^A	30.7 ^A	32.4 ^A	33.7 ^A
Food and beverage stores - 445	16.0 ^A	16.4 ^A	16.3 ^A	15.05 ^A	15.31 ^A	15.07 ^A	15.00 ^A	15.29 ^A	15.05 ^A	24.2 ^B	24.6 ^A	26.1 ^A
Gasoline stations - 447,4471	3.4 ^B	2.9 ^A	3.1 ^A	12.46 ^A	11.86 ^A	12.01 ^B	12.40 ^A	11.81 ^A	11.98 ^B	28.8 ^B	29.0 ^A	26.0 ^C
Clothing and clothing accessories stores - 448	4.2 ^A	4.4 ^B	4.4 ^A	12.83 ^B	13.46 ^A	14.71 ^A	12.82 ^B	13.43 ^A	14.69 ^A	21.6 ^B	22.5 ^A	21.4 ^A
Sporting goods, hobby, book and music stores - 451	1.8 ^B	F	F	12.15 ^B	F	F	12.08 ^B	F	F	22.2 ^D	F	F
General merchandise stores - 452	8.6 ^A	7.7 ^A	7.2 ^A	15.88 ^A	13.31 ^A	12.97 ^A	15.79 ^A	13.26 ^A	12.89 ^A	23.2 ^B	24.2 ^A	27.3 ^A

Table 5-8 – continued

Estimates of employment, average hourly earnings and average weekly hours for employees paid by the hour, by industry — Manitoba

Industry - NAICS	Employment			Average hourly earnings						Average weekly hours (including overtime)		
	Apr. 2011	Mar. 2012 ^r	Apr. 2012 ^p	including overtime			excluding overtime			Apr. 2011	Mar. 2012 ^r	Apr. 2012 ^p
				Apr. 2011	Mar. 2012 ^r	Apr. 2012 ^p	Apr. 2011	Mar. 2012 ^r	Apr. 2012 ^p			
	in thousands			current dollars						hours		
Miscellaneous store retailers - 453	2.4 ^B	2.6 ^A	2.6 ^A	13.14 ^A	15.01 ^B	14.00 ^B	13.12 ^A	14.99 ^B	13.99 ^B	25.0 ^B	25.3 ^B	25.5 ^A
Non-store retailers - 454	F	F	F	F	F	F	F	F	F	F	F	F
Transportation and warehousing - 48-49	13.4^B	13.6^D	14.7^C	22.63^A	24.99^C	25.57^B	22.39^A	24.49^C	25.21^B	34.8^A	36.2^C	33.8^B
Air transportation - 481	F	F	F	F	F	F	F	F	F	F	F	F
Truck transportation - 484	4.2 ^C	4.6 ^C	3.8 ^D	22.38 ^A	24.13 ^B	20.72 ^A	22.10 ^A	23.04 ^B	19.72 ^B	37.8 ^A	38.3 ^A	33.8 ^A
Support activities for transportation - 488	1.6 ^D	2.3 ^C	1.4 ^D	21.42 ^B	19.35 ^C	18.17 ^A	21.09 ^B	18.95 ^C	17.99 ^A	39.8 ^B	32.8 ^B	44.5 ^C
Information and cultural industries - 51	3.6^C	3.5^E	3.2^E	21.56^B	27.25^C	28.18^B	21.34^B	27.12^C	28.06^B	27.9^B	34.1^B	31.9^A
Broadcasting (except Internet) - 515	1.1 ^E	F	F	23.59 ^C	F	F	23.36 ^C	F	F	26.0 ^D	F	F
Telecommunications - 517	x	x	x	x	x	x	x	x	x	x	x	x
Other information services - 519,5191	x	F	F	x	F	F	x	F	F	x	F	F
Finance and insurance - 52	6.7^B	7.4^B	5.2^D	18.72^A	21.59^B	18.10^B	18.67^A	21.55^B	18.04^B	27.6^A	29.8^A	29.2^A
Credit intermediation and related activities - 522	3.6 ^C	2.7 ^C	F	19.44 ^A	21.23 ^B	20.53 ^D	19.37 ^A	21.22 ^B	20.56 ^D	27.2 ^A	26.5 ^A	22.9 ^D
Insurance carriers and related activities - 524	F	2.0 ^C	1.7 ^D	19.54 ^A	21.18 ^A	21.78 ^A	19.51 ^A	21.14 ^A	21.78 ^A	26.2 ^B	30.2 ^A	29.9 ^A
Real estate and rental and leasing - 53	3.8^D	2.5^D	F	16.98^B	16.41^B	F	16.88^B	16.00^B	F	26.9^C	28.7^A	F
Real estate - 531	2.6 ^D	1.7 ^D	F	15.02 ^C	15.91 ^C	F	14.90 ^C	15.89 ^B	F	27.4 ^D	26.1 ^B	F
Rental and leasing services - 532	1.1 ^C	0.8 ^B	0.7 ^D	22.30 ^C	17.43 ^B	20.15 ^B	22.26 ^C	16.38 ^B	19.45 ^B	25.1 ^B	35.0 ^B	33.7 ^A
Professional, scientific and technical services - 54,541	6.1^D	5.3^C	5.5^B	24.45^A	25.60^B	24.72^A	24.15^A	25.07^B	24.30^A	32.6^A	31.0^A	31.5^A
Administrative and support, waste management and remediation services - 56	12.6^B	12.7^A	13.9^A	19.14^A	17.04^A	17.06^A	18.25^A	16.76^A	16.85^A	27.2^A	29.2^A	28.4^A
Administrative and support services - 561	11.8 ^B	12.1 ^A	13.1 ^A	18.42 ^A	16.54 ^A	16.87 ^A	17.52 ^A	16.37 ^A	16.66 ^A	26.9 ^A	28.6 ^A	28.0 ^A
Educational services - 61,611	1.1^B	1.2^B	1.1^B	18.60^A	18.26^B	17.78^B	18.60^A	18.26^B	17.78^B	17.5^B	13.8^D	12.6^C
Education special - 611N	22.2^A	26.4^B	24.8^B	20.62^A	19.88^A	21.12^A	20.56^A	19.75^A	21.01^A	30.3^A	28.2^A	28.4^A
Ambulatory health care services - 621	15.3 ^B	16.6 ^A	16.8 ^A	23.80 ^A	25.47 ^A	26.49 ^A	23.74 ^A	25.31 ^A	26.40 ^A	28.0 ^A	29.1 ^A	29.3 ^A
Hospitals - 622	F	23.5 ^A	F	F	29.69 ^A	F	F	29.40 ^A	F	F	31.6 ^A	F
Nursing and residential care facilities - 623	17.2 ^B	F	F	21.57 ^A	F	F	21.48 ^A	F	F	24.8 ^B	F	F
Social assistance - 624	9.3 ^C	9.9 ^B	9.2 ^B	17.69 ^B	15.71 ^A	16.69 ^A	17.68 ^B	15.70 ^A	16.68 ^A	28.2 ^B	29.3 ^A	29.0 ^A
Arts, entertainment and recreation - 71	5.3^A	5.0^A	5.7^A	16.88^A	17.08^A	17.16^A	16.87^A	17.08^A	17.15^A	22.9^B	24.4^A	23.9^B
Amusement, gambling and recreation industries - 713	4.4 ^A	4.3 ^A	5.3 ^A	16.69 ^A	16.95 ^A	16.32 ^A	16.68 ^A	16.95 ^A	16.30 ^A	23.6 ^B	24.8 ^A	23.3 ^B
Accommodation and food services - 72	34.6^A	34.9^A	36.5^A	12.30^A	12.93^A	13.01^A	12.22^B	12.89^A	12.96^A	20.1^A	21.5^A	21.9^A
Accommodation services - 721	7.0 ^A	7.6 ^A	7.9 ^A	14.62 ^B	13.84 ^A	14.49 ^A	14.49 ^B	13.76 ^A	14.39 ^A	25.1 ^A	24.9 ^A	25.4 ^B
Food services and drinking places - 722	F	27.3 ^A	28.7 ^A	F	12.62 ^A	12.52 ^A	F	12.60 ^A	12.49 ^A	F	20.6 ^A	21.0 ^A
Other services (except public administration) - 81	11.7^B	11.1^B	11.5^A	18.77^A	18.72^A	18.55^A	18.63^A	18.60^A	18.45^A	27.5^A	29.3^A	28.5^A
Repair and maintenance - 811	4.1 ^B	4.4 ^A	4.3 ^B	20.14 ^A	20.40 ^A	20.15 ^B	19.84 ^A	20.18 ^A	20.04 ^B	34.8 ^A	34.2 ^A	34.5 ^B
Personal and laundry services - 812	2.9 ^C	2.5 ^D	2.9 ^B	15.31 ^B	15.02 ^A	14.90 ^A	15.38 ^B	14.98 ^A	14.71 ^A	27.3 ^A	28.7 ^A	27.4 ^A
Public administration - 91	9.1^A	8.9^B	9.1^B	20.47^A	20.30^A	20.22^A	20.59^A	20.47^A	20.39^A	32.4^A	31.4^A	31.3^A
Local, municipal and regional public administration - 913	4.8 ^A	4.1 ^B	4.7 ^C	19.67 ^A	20.30 ^A	19.85 ^A	19.29 ^A	19.81 ^A	19.45 ^A	34.8 ^A	31.6 ^A	32.7 ^A

Note(s): Refer to survey overview

Table 5-9
Estimates of employment, average hourly earnings and average weekly hours for employees paid by the hour, by industry — Saskatchewan

Industry - NAICS	Employment			Average hourly earnings						Average weekly hours (including overtime)		
	Apr. 2011	Mar. 2012 ^r	Apr. 2012 ^p	including overtime			excluding overtime			Apr. 2011	Mar. 2012 ^r	Apr. 2012 ^p
				Apr. 2011	Mar. 2012 ^r	Apr. 2012 ^p	Apr. 2011	Mar. 2012 ^r	Apr. 2012 ^p			
	in thousands			current dollars						hours		
Industrial aggregate excluding unclassified businesses - 11-91N	235.5^A	247.5^A	246.9^A	22.40^A	23.86^A	23.35^A	21.87^A	22.98^A	22.62^A	29.9^A	29.7^A	30.2^A
Goods producing industries - 11-33N	46.3^A	48.5^A	49.2^A	27.49^A	28.98^A	28.93^A	26.24^A	27.17^A	27.62^A	37.2^A	39.2^A	38.6^A
Forestry, logging and support - 11N	x	x	x	x	x	x	x	x	x	x	x	x
Mining, quarrying, and oil and gas extraction - 21	9.6^B	7.7^C	8.1^B	34.13^A	40.67^B	37.87^B	31.97^A	37.24^C	36.33^B	38.8^A	41.3^A	42.7^A
Oil and gas extraction - 211,2111	F	F	0.4 ^E	F	F	50.50 ^C	F	F	49.06 ^C	F	F	34.7 ^B
Mining and quarrying (except oil and gas) - 212	5.5 ^C	F	4.4 ^C	33.77 ^A	F	36.19 ^C	30.97 ^B	F	34.86 ^C	43.4 ^A	F	43.5 ^B
Support activities for mining and oil and gas extraction - 213,2131	3.9 ^C	3.3 ^D	3.2 ^C	33.80 ^B	34.96 ^B	38.81 ^A	33.00 ^B	31.31 ^B	36.91 ^B	32.0 ^C	42.5 ^A	42.6 ^A
Utilities - 22,221	x	x	x	x	x	x	x	x	x	x	x	x
Construction - 23	18.6^A	20.0^A	20.5^A	27.07^A	28.52^A	28.92^A	26.21^A	27.28^A	27.72^A	35.6^A	39.7^A	37.8^A
Construction of buildings - 236	4.4 ^B	F	3.6 ^B	25.72 ^A	F	26.21 ^A	25.03 ^A	F	25.48 ^A	32.5 ^A	F	37.5 ^A
Heavy and civil engineering construction - 237	2.8 ^B	3.3 ^A	3.5 ^A	27.53 ^A	32.19 ^A	31.65 ^B	25.16 ^A	30.66 ^A	29.73 ^B	39.9 ^A	43.1 ^A	37.2 ^B
Specialty trade contractors - 238	11.4 ^A	12.9 ^A	13.4 ^A	27.41 ^A	28.01 ^A	28.94 ^A	26.87 ^A	26.87 ^A	27.85 ^A	35.8 ^A	40.3 ^A	38.0 ^A
Manufacturing - 31-33	16.3^A	18.7^A	18.8^A	23.08^A	23.51^A	23.67^A	22.33^A	22.71^A	22.96^A	38.2^A	38.0^A	37.8^A
Non-durable goods - 311N	5.2^B	6.4^A	6.7^A	20.83^A	21.33^A	21.04^A	20.17^A	20.88^A	20.76^A	39.3^A	37.0^A	36.1^A
Food manufacturing - 311	2.8 ^B	3.3 ^A	3.5 ^A	18.53 ^A	18.48 ^A	18.86 ^A	17.74 ^A	18.00 ^A	18.29 ^A	36.1 ^A	35.5 ^A	35.3 ^A
Printing and related support activities - 323,3231	0.5 ^B	0.6 ^B	0.5 ^C	19.40 ^B	21.29 ^B	20.25 ^B	19.21 ^B	20.92 ^B	19.97 ^B	32.3 ^A	33.4 ^B	35.4 ^A
Chemical manufacturing - 325	F	0.7 ^B	0.7 ^B	31.95 ^B	26.54 ^A	27.16 ^A	31.53 ^B	26.01 ^A	27.00 ^A	48.5 ^B	41.4 ^A	39.4 ^A
Durable goods - 321N	11.1^A	12.3^A	12.1^A	24.19^A	24.61^A	25.03^A	23.35^A	23.65^A	24.13^A	37.7^A	38.4^A	38.8^A
Fabricated metal product manufacturing - 332	2.4 ^B	3.0 ^A	3.2 ^A	25.20 ^A	25.88 ^A	26.65 ^A	24.13 ^A	25.00 ^A	25.83 ^A	39.0 ^A	36.8 ^A	37.1 ^A
Machinery manufacturing - 333	4.0 ^B	4.3 ^A	4.0 ^A	24.35 ^A	24.41 ^A	23.75 ^A	23.59 ^A	23.40 ^A	22.90 ^A	38.7 ^A	38.2 ^A	40.1 ^A
Computer and electronic product manufacturing - 334	0.2 ^D	x	x	24.55 ^C	x	x	23.94 ^C	x	x	36.3 ^A	x	x
Transportation equipment manufacturing - 336	0.8 ^B	0.8 ^B	0.8 ^B	24.36 ^B	22.45 ^A	21.34 ^A	23.85 ^B	21.66 ^A	20.52 ^A	35.6 ^A	37.9 ^A	37.6 ^A
Service producing industries - 41-91N	189.2^A	199.0^A	197.7^A	20.76^A	22.07^A	21.44^A	20.53^A	21.63^A	21.01^A	28.1^A	27.3^A	28.1^A
Trade - 41-45N	55.4^A	56.8^A	57.4^A	16.50^A	17.55^A	17.36^A	16.36^A	17.24^A	16.96^A	27.9^A	28.0^A	29.1^A
Wholesale trade - 41	10.3^B	10.6^C	11.6^C	19.54^A	24.18^B	22.22^A	19.28^A	23.40^B	21.23^A	33.8^A	34.2^A	35.5^A
Food, beverage and tobacco wholesaler-distributors - 413	1.6 ^B	1.6 ^D	F	15.04 ^B	16.92 ^B	F	14.95 ^A	16.51 ^B	F	35.7 ^B	35.2 ^B	F
Motor vehicle and parts wholesaler-distributors - 415	1.1 ^D	F	0.9 ^D	20.16 ^A	F	21.93 ^B	19.85 ^A	F	21.65 ^B	37.7 ^A	F	37.5 ^B
Building material and supplies wholesaler-distributors - 416	0.9 ^D	0.8 ^D	1.2 ^D	25.51 ^D	21.93 ^B	22.15 ^B	25.48 ^D	21.44 ^B	21.62 ^B	31.0 ^C	32.2 ^C	35.0 ^A
Machinery, equipment and supplies wholesaler-distributors - 417	3.4 ^C	4.3 ^D	4.6 ^D	21.99 ^B	25.66 ^B	23.97 ^B	21.52 ^B	24.18 ^B	22.21 ^B	34.2 ^A	35.0 ^C	36.7 ^B
Miscellaneous wholesaler-distributors - 418	F	F	2.1 ^E	F	F	22.11 ^C	F	F	21.55 ^C	F	F	31.4 ^C
Wholesale electronic markets, and agents and brokers - 419,4191	F	F	F	F	F	F	F	F	F	F	F	F

Table 5-9 – continued

Estimates of employment, average hourly earnings and average weekly hours for employees paid by the hour, by industry — Saskatchewan

Industry - NAICS	Employment			Average hourly earnings						Average weekly hours (including overtime)		
	Apr. 2011	Mar. 2012 ^r	Apr. 2012 ^p	including overtime			excluding overtime			Apr. 2011	Mar. 2012 ^r	Apr. 2012 ^p
				Apr. 2011	Mar. 2012 ^r	Apr. 2012 ^p	Apr. 2011	Mar. 2012 ^r	Apr. 2012 ^p			
	in thousands			current dollars						hours		
Retail trade - 44-45	45.1^A	46.2^A	45.8^A	15.62^A	15.59^A	15.78^A	15.51^A	15.53^A	15.69^A	26.6^A	26.6^A	27.6^A
Motor vehicle and parts dealers - 441	3.9 ^B	4.4 ^B	4.1 ^B	20.09 ^A	19.83 ^A	21.70 ^A	19.86 ^B	19.76 ^A	21.60 ^A	32.2 ^A	33.1 ^A	32.9 ^B
Electronics and appliance stores - 443,4431	F	F	F	F	F	F	F	F	F	F	F	F
Building material and garden equipment and supplies dealers - 444	3.3 ^B	3.4 ^A	3.4 ^A	16.62 ^A	16.70 ^A	16.72 ^A	16.59 ^A	16.61 ^A	16.59 ^A	31.9 ^A	34.4 ^A	34.2 ^A
Food and beverage stores - 445	13.4 ^A	13.1 ^A	13.4 ^A	14.19 ^A	14.40 ^A	14.51 ^B	14.01 ^A	14.37 ^A	14.47 ^B	26.5 ^A	25.5 ^A	26.3 ^A
Health and personal care stores - 446,4461	2.9 ^A	3.2 ^A	3.2 ^A	21.36 ^B	19.01 ^A	19.72 ^A	21.38 ^B	18.99 ^A	19.65 ^A	25.2 ^A	23.9 ^B	24.9 ^A
Gasoline stations - 447,4471	4.2 ^A	4.7 ^A	4.6 ^A	12.96 ^B	12.34 ^A	13.16 ^B	12.81 ^B	12.20 ^A	12.93 ^B	28.9 ^A	30.8 ^A	31.8 ^B
Clothing and clothing accessories stores - 448	3.5 ^B	3.6 ^B	3.5 ^A	13.53 ^A	14.50 ^B	14.72 ^B	13.51 ^A	14.47 ^B	14.71 ^B	21.2 ^A	17.6 ^C	18.5 ^C
Sporting goods, hobby, book and music stores - 451	1.4 ^A	1.4 ^B	1.5 ^B	13.65 ^A	14.57 ^A	15.05 ^B	13.61 ^A	14.55 ^A	15.03 ^B	21.6 ^B	23.3 ^A	20.7 ^B
General merchandise stores - 452	7.6 ^A	6.9 ^A	6.7 ^A	15.15 ^A	14.28 ^A	13.63 ^A	15.08 ^A	14.21 ^A	13.49 ^A	24.0 ^A	24.2 ^A	27.5 ^A
Miscellaneous store retailers - 453	1.8 ^A	2.2 ^A	2.1 ^A	13.36 ^A	15.21 ^B	13.89 ^B	13.30 ^A	15.19 ^B	13.86 ^B	23.3 ^A	22.4 ^B	23.9 ^B
Non-store retailers - 454	F	F	F	F	F	F	F	F	F	F	F	F
Transportation and warehousing - 48-49	8.7^B	8.2^B	8.0^B	22.14^A	24.78^A	24.52^A	21.58^A	23.76^A	23.69^A	34.5^A	35.7^A	35.4^A
Truck transportation - 484	4.0 ^C	3.9 ^C	3.5 ^C	22.19 ^A	28.51 ^B	25.92 ^A	21.75 ^A	27.24 ^B	24.71 ^A	34.9 ^A	37.5 ^A	34.7 ^A
Warehousing and storage - 493,4931	F	1.2 ^B	1.2 ^C	16.48 ^D	17.54 ^B	18.25 ^B	15.86 ^D	16.82 ^B	17.41 ^B	33.6 ^C	31.4 ^A	32.9 ^B
Finance and insurance - 52	6.5^C	6.4^B	6.5^B	19.28^A	21.12^A	21.02^B	19.20^B	21.12^A	21.03^B	29.7^A	26.5^A	26.7^A
Credit intermediation and related activities - 522	4.7 ^C	4.1 ^C	4.3 ^B	18.89 ^B	22.69 ^B	21.62 ^B	18.79 ^B	22.69 ^B	21.69 ^B	30.3 ^A	26.5 ^A	25.2 ^A
Real estate and rental and leasing - 53	2.0^C	2.0^D	1.7^E	18.78^B	26.96^C	23.19^B	18.26^B	26.43^C	22.75^B	27.4^B	27.0^C	33.6^C
Real estate - 531	1.2 ^D	F	F	20.28 ^C	30.55 ^D	25.62 ^C	19.52 ^C	29.85 ^D	25.05 ^C	24.6 ^B	25.5 ^E	32.3 ^D
Rental and leasing services - 532	F	0.8 ^D	0.7 ^E	F	22.97 ^C	19.42 ^A	F	22.64 ^D	19.17 ^A	F	29.2 ^B	35.0 ^B
Professional, scientific and technical services - 54,541	4.4^C	5.0^C	4.3^C	26.30^B	27.10^A	26.08^A	25.62^B	26.30^A	25.30^A	32.5^A	33.5^A	34.5^A
Administrative and support, waste management and remediation services - 56	7.4^B	7.9^B	9.1^A	18.44^A	18.07^A	17.73^A	18.16^A	17.66^A	17.37^A	27.4^A	30.0^A	29.5^A
Administrative and support services - 561	6.8 ^B	7.1 ^A	8.0 ^A	17.72 ^A	17.26 ^A	17.29 ^A	17.43 ^A	17.04 ^A	16.94 ^A	26.6 ^B	28.5 ^A	28.1 ^A
Educational services - 61,611	1.0^D	0.9^B	0.6^B	19.68^A	21.47^B	18.72^B	19.68^A	21.47^B	18.72^B	20.3^B	17.1^B	14.9^C
Education special - 611N	24.1^C	19.0^A	19.1^A	20.58^B	22.38^B	23.41^B	20.53^B	22.31^B	23.34^B	31.7^A	30.8^A	30.5^A
Health care and social assistance - 62	43.6^B	F	49.5^A	30.21^A	F	29.85^A	30.01^A	F	29.12^A	30.0^A	F	29.1^A
Ambulatory health care services - 621	9.1 ^C	F	12.1 ^A	31.52 ^B	F	27.18 ^A	31.45 ^B	F	27.01 ^A	28.6 ^A	F	30.2 ^A
Hospitals - 622	15.8 ^C	19.4 ^A	F	38.28 ^A	33.03 ^A	F	37.99 ^A	32.32 ^A	F	29.9 ^A	31.0 ^A	F
Nursing and residential care facilities - 623	F	F	F	F	F	F	F	F	F	F	F	F
Social assistance - 624	5.6 ^B	3.5 ^E	4.3 ^D	17.46 ^B	15.53 ^B	16.21 ^B	17.34 ^B	15.30 ^B	16.01 ^B	26.3 ^B	24.4 ^C	25.0 ^B
Arts, entertainment and recreation - 71	5.1^B	5.4^A	F	16.30^A	14.99^A	F	16.07^A	14.95^A	F	22.8^A	20.0^A	F
Amusement, gambling and recreation industries - 713	3.8 ^B	4.2 ^A	F	15.94 ^A	14.51 ^A	F	15.72 ^A	14.49 ^A	F	23.5 ^B	20.3 ^A	F
Accommodation and food services - 72	28.1^A	28.5^A	29.4^A	12.87^A	12.84^A	12.95^A	12.79^A	12.80^A	12.90^A	22.4^A	22.3^A	22.9^A
Accommodation services - 721	6.1 ^A	6.4 ^A	6.5 ^A	14.06 ^A	13.25 ^A	13.45 ^A	13.97 ^A	13.20 ^A	13.36 ^A	26.7 ^A	25.6 ^B	26.1 ^A
Food services and drinking places - 722	22.0 ^A	22.1 ^A	22.9 ^A	12.46 ^A	12.69 ^A	12.78 ^A	12.38 ^A	12.66 ^A	12.75 ^A	21.3 ^A	21.3 ^A	22.1 ^A

Table 5-9 – continued

Estimates of employment, average hourly earnings and average weekly hours for employees paid by the hour, by industry — Saskatchewan

Industry - NAICS	Employment			Average hourly earnings						Average weekly hours (including overtime)		
				including overtime			excluding overtime					
	Apr. 2011	Mar. 2012 ^r	Apr. 2012 ^p	Apr. 2011	Mar. 2012 ^r	Apr. 2012 ^p	Apr. 2011	Mar. 2012 ^r	Apr. 2012 ^p	Apr. 2011	Mar. 2012 ^r	Apr. 2012 ^p
	in thousands			current dollars						hours		
Other services (except public administration) - 81	9.9^B	10.1^B	9.9^B	17.10^B	20.32^A	21.57^B	16.65^B	19.92^A	21.37^B	28.9^A	26.3^A	26.9^A
Repair and maintenance - 811	4.1 ^B	4.2 ^B	3.9 ^B	18.15 ^B	23.10 ^B	21.52 ^B	17.35 ^B	22.41 ^B	21.19 ^B	37.0 ^B	31.0 ^B	31.3 ^B
Personal and laundry services - 812	2.1 ^B	2.1 ^D	2.1 ^D	15.18 ^A	17.72 ^B	18.19 ^B	15.20 ^A	17.70 ^B	17.99 ^B	25.0 ^A	22.2 ^B	23.5 ^B
Grant-making, civic, and professional and similar organizations excluding religion - 813	3.6 ^C	3.8 ^B	3.9 ^B	16.37 ^C	17.65 ^B	23.40 ^D	16.33 ^C	17.59 ^B	23.36 ^D	21.9 ^B	23.5 ^A	24.5 ^B
Public administration - 91	11.7^A	10.2^A	10.3^B	21.79^A	21.81^A	22.23^A	21.41^A	21.49^A	21.98^A	32.4^A	29.3^A	31.0^A

Note(s): Refer to survey overview

Table 5-10
Estimates of employment, average hourly earnings and average weekly hours for employees paid by the hour, by industry — Alberta

Industry - NAICS	Employment			Average hourly earnings						Average weekly hours (including overtime)		
	Apr. 2011	Mar. 2012 ^f	Apr. 2012 ^p	including overtime			excluding overtime			Apr. 2011	Mar. 2012 ^f	Apr. 2012 ^p
				Apr. 2011	Mar. 2012 ^f	Apr. 2012 ^p	Apr. 2011	Mar. 2012 ^f	Apr. 2012 ^p			
	in thousands			current dollars						hours		
Industrial aggregate excluding unclassified businesses - 11-91N	915.7^A	972.1^A	947.1^A	24.54^A	25.91^A	25.28^A	23.64^A	24.55^A	24.12^A	31.3^A	32.2^A	31.8^A
Goods producing industries - 11-33N	231.0^A	264.7^A	245.6^A	31.06^A	33.26^A	31.90^A	29.50^A	31.21^A	30.23^A	38.4^A	40.2^A	38.7^A
Forestry, logging and support - 11N	F	2.1^D	1.5^D	F	26.37^B	26.19^B	F	25.92^B	25.81^B	F	51.9^C	35.3^C
Forestry and logging - 113	F	F	F	F	F	F	F	F	F	F	F	F
Mining, quarrying, and oil and gas extraction - 21	36.7^C	50.3^C	37.6^D	36.46^B	41.96^B	38.37^B	34.50^B	38.52^B	36.14^B	40.0^A	41.1^A	37.0^A
Oil and gas extraction - 211,2111	F	10.2 ^E	F	46.16 ^A	53.75 ^B	51.75 ^C	42.51 ^A	52.56 ^B	50.82 ^C	41.9 ^B	40.3 ^A	37.8 ^A
Mining and quarrying (except oil and gas) - 212	2.3 ^C	2.1 ^C	2.4 ^C	32.96 ^A	39.17 ^C	33.61 ^B	30.60 ^B	36.33 ^C	32.25 ^B	42.9 ^A	41.5 ^B	44.2 ^A
Support activities for mining and oil and gas extraction - 213,2131	29.0 ^C	38.0 ^C	27.6 ^D	34.81 ^B	39.03 ^B	35.00 ^B	33.14 ^B	34.34 ^B	32.04 ^B	39.4 ^B	41.3 ^A	36.1 ^A
Utilities - 22,221	7.7^B	7.0^C	7.5^B	42.11^A	41.10^A	43.16^B	39.52^A	39.14^A	40.40^A	39.7^A	39.1^A	40.0^A
Construction - 23	102.8^A	113.6^A	108.8^A	32.66^A	34.53^A	33.52^A	31.01^A	32.87^A	31.76^A	37.4^A	41.0^A	39.4^A
Construction of buildings - 236	18.8 ^B	F	13.5 ^D	28.50 ^A	F	32.39 ^B	27.68 ^A	F	31.74 ^B	35.9 ^A	F	36.3 ^B
Heavy and civil engineering construction - 237	24.4 ^B	34.1 ^A	32.3 ^A	35.10 ^A	37.16 ^B	34.08 ^A	32.07 ^A	35.77 ^B	31.57 ^A	43.8 ^A	45.5 ^B	42.1 ^A
Specialty trade contractors - 238	59.5 ^B	62.1 ^B	62.9 ^B	32.75 ^A	33.61 ^A	33.43 ^A	31.60 ^A	31.83 ^A	31.87 ^A	35.2 ^A	39.6 ^A	38.6 ^A
Manufacturing - 31-33	82.2^A	91.7^A	90.3^A	25.72^A	26.06^A	26.44^A	24.79^A	25.28^A	25.56^A	39.1^A	38.4^A	38.5^A
Non-durable goods - 311N	30.0^B	31.4^A	31.2^A	23.82^A	23.66^A	23.69^A	23.27^A	22.97^A	23.14^A	37.9^A	39.3^A	37.5^A
Food manufacturing - 311	14.1 ^B	14.3 ^A	14.8 ^A	18.53 ^A	18.94 ^A	19.04 ^A	17.91 ^A	18.55 ^A	18.59 ^A	33.3 ^A	37.0 ^A	36.5 ^A
Beverage and tobacco product manufacturing - 312	F	F	F	F	F	F	F	F	F	F	F	F
Paper manufacturing - 322	1.7 ^B	1.1 ^D	1.2 ^D	30.57 ^B	26.84 ^D	28.87 ^C	29.14 ^B	25.01 ^C	27.67 ^C	40.3 ^A	38.8 ^B	37.0 ^B
Printing and related support activities - 323,3231	3.1 ^B	3.4 ^C	3.1 ^D	20.21 ^B	21.12 ^A	19.83 ^B	20.08 ^B	20.65 ^A	19.67 ^A	38.4 ^A	37.9 ^A	35.3 ^A
Chemical manufacturing - 325	2.3 ^D	4.4 ^C	4.0 ^D	24.77 ^B	28.10 ^B	28.96 ^B	23.83 ^B	26.67 ^B	28.51 ^B	36.7 ^B	41.3 ^A	36.1 ^A
Plastics and rubber products manufacturing - 326	F	4.4 ^B	4.6 ^B	F	21.57 ^A	22.22 ^B	F	21.08 ^A	21.35 ^C	F	38.1 ^A	39.0 ^A
Durable goods - 321N	52.2^A	60.3^A	59.0^A	26.76^A	27.35^A	27.85^A	25.62^A	26.53^A	26.82^A	39.7^A	37.9^A	39.0^A
Wood product manufacturing - 321	7.7 ^B	8.8 ^A	8.3 ^A	23.82 ^A	24.73 ^A	24.67 ^A	23.52 ^A	24.02 ^A	24.12 ^A	40.4 ^A	38.1 ^A	37.8 ^A
Non-metallic mineral product manufacturing - 327	4.3 ^A	F	F	29.38 ^B	F	F	28.03 ^B	F	F	38.5 ^A	F	F
Fabricated metal product manufacturing - 332	13.5 ^C	18.4 ^A	19.0 ^B	28.52 ^A	31.55 ^A	30.08 ^B	26.61 ^A	30.94 ^A	28.79 ^B	43.2 ^A	36.2 ^A	38.1 ^A
Machinery manufacturing - 333	14.3 ^B	16.1 ^B	15.1 ^B	26.81 ^A	27.16 ^B	29.11 ^B	25.69 ^A	25.83 ^B	28.09 ^B	39.3 ^A	39.0 ^A	41.0 ^A
Computer and electronic product manufacturing - 334	1.7 ^E	1.2 ^D	1.8 ^C	25.93 ^C	21.91 ^B	23.45 ^C	25.73 ^C	21.82 ^B	23.29 ^C	35.1 ^B	33.1 ^B	30.5 ^C
Electrical equipment, appliance and component manufacturing - 335	F	F	F	F	F	F	F	F	F	F	F	F
Transportation equipment manufacturing - 336	F	2.5 ^A	2.4 ^B	F	29.37 ^C	26.82 ^A	F	28.59 ^C	25.71 ^A	F	40.5 ^A	40.9 ^A
Furniture and related product manufacturing - 337	3.3 ^A	3.3 ^B	2.5 ^C	21.14 ^C	18.89 ^B	21.02 ^B	21.01 ^C	18.73 ^B	20.80 ^B	34.5 ^A	41.6 ^A	39.9 ^B
Miscellaneous manufacturing - 339	F	F	F	F	F	F	F	F	F	F	F	F
Service producing industries - 41-91N	684.7^A	707.3^A	701.5^A	21.61^A	22.13^A	22.24^A	21.16^A	21.41^A	21.51^A	28.9^A	29.2^A	29.4^A
Trade - 41-45N	198.6^A	199.9^A	194.7^A	17.80^A	18.43^A	18.29^A	17.50^A	18.03^A	17.99^A	28.6^A	28.3^A	29.1^A
Wholesale trade - 41	34.5^B	33.1^C	31.4^B	23.87^A	25.24^A	25.19^A	23.25^A	24.19^A	24.34^A	36.8^A	37.3^A	36.9^A
Petroleum product wholesaler-distributors - 412,4121	F	F	F	F	F	35.13 ^D	F	F	35.27 ^D	36.6 ^D	F	51.2 ^E
Personal and household goods wholesaler-distributors - 414	F	1.5 ^D	1.1 ^E	F	18.79 ^B	17.60 ^B	F	18.68 ^B	17.54 ^A	F	29.7 ^C	30.3 ^B
Motor vehicle and parts wholesaler-distributors - 415	2.2 ^E	F	3.1 ^D	24.79 ^B	F	24.48 ^C	24.20 ^B	F	24.18 ^C	40.5 ^A	F	36.4 ^B
Building material and supplies wholesaler-distributors - 416	4.6 ^E	4.6 ^C	6.4 ^D	24.39 ^B	20.50 ^B	22.79 ^C	23.20 ^B	20.10 ^B	22.54 ^C	42.1 ^B	33.2 ^B	36.0 ^A

Table 5-10 – continued

Estimates of employment, average hourly earnings and average weekly hours for employees paid by the hour, by industry — Alberta

Industry - NAICS	Employment			Average hourly earnings						Average weekly hours (including overtime)		
	Apr. 2011	Mar. 2012 ^r	Apr. 2012 ^p	including overtime			excluding overtime			Apr. 2011	Mar. 2012 ^r	Apr. 2012 ^p
				Apr. 2011	Mar. 2012 ^r	Apr. 2012 ^p	Apr. 2011	Mar. 2012 ^r	Apr. 2012 ^p			
	in thousands			current dollars						hours		
Machinery, equipment and supplies wholesaler-distributors - 417	12.8 ^D	10.2 ^E	9.7 ^D	28.28 ^A	31.20 ^B	28.65 ^B	27.69 ^A	29.28 ^B	26.83 ^B	36.8 ^A	42.1 ^B	40.2 ^B
Miscellaneous wholesaler-distributors - 418	4.7 ^C	4.3 ^D	3.5 ^E	21.30 ^C	22.81 ^B	22.49 ^B	21.12 ^C	22.45 ^B	22.11 ^B	33.6 ^B	34.2 ^A	31.6 ^C
Wholesale electronic markets, and agents and brokers - 419,4191	F	F	F	F	F	F	F	F	F	F	F	F
Retail trade - 44-45	164.1^A	166.8^A	163.2^A	16.05^A	16.53^A	16.52^A	15.89^A	16.44^A	16.45^A	26.8^A	26.5^A	27.6^A
Motor vehicle and parts dealers - 441	14.6 ^B	13.0 ^B	12.7 ^B	23.66 ^A	23.32 ^A	22.12 ^A	23.37 ^A	23.24 ^A	22.04 ^A	33.6 ^A	34.5 ^A	38.4 ^A
Furniture and home furnishings stores - 442	3.8 ^C	3.4 ^D	4.0 ^C	16.29 ^A	17.02 ^B	17.67 ^B	16.27 ^A	16.98 ^B	17.58 ^B	27.6 ^B	28.4 ^B	30.4 ^B
Electronics and appliance stores - 443,4431	F	F	5.5 ^E	F	F	20.49 ^C	F	F	20.47 ^C	F	F	31.9 ^B
Building material and garden equipment and supplies dealers - 444	9.2 ^B	10.4 ^B	10.7 ^B	17.06 ^A	19.31 ^A	18.67 ^A	17.01 ^A	19.09 ^A	18.47 ^A	30.5 ^A	33.1 ^A	33.7 ^A
Food and beverage stores - 445	F	48.4 ^A	48.0 ^A	F	14.78 ^A	14.87 ^A	F	14.73 ^A	14.82 ^A	F	24.4 ^A	25.0 ^A
Health and personal care stores - 446,4461	F	13.4 ^B	F	F	21.49 ^B	F	F	21.41 ^B	F	F	22.4 ^C	F
Gasoline stations - 447,4471	8.3 ^B	10.1 ^A	9.4 ^A	13.45 ^A	12.78 ^A	13.26 ^A	13.24 ^A	12.72 ^A	13.19 ^A	30.0 ^A	32.4 ^A	35.8 ^A
Sporting goods, hobby, book and music stores - 451	8.1 ^A	8.0 ^B	8.0 ^A	13.77 ^A	14.15 ^A	14.42 ^A	13.74 ^A	14.13 ^A	14.37 ^A	21.6 ^B	23.1 ^B	23.8 ^B
General merchandise stores - 452	23.9 ^A	21.9 ^A	20.6 ^A	15.09 ^A	12.72 ^A	12.99 ^A	14.81 ^A	12.67 ^A	12.92 ^A	24.2 ^A	25.2 ^A	27.9 ^A
Miscellaneous store retailers - 453	8.0 ^B	9.5 ^B	9.0 ^B	13.31 ^A	16.23 ^B	15.51 ^B	13.28 ^A	16.21 ^B	15.50 ^B	24.6 ^B	24.7 ^B	27.1 ^B
Non-store retailers - 454	F	F	F	F	F	F	F	F	F	F	F	F
Transportation and warehousing - 48-49	46.5^A	44.9^B	42.4^B	25.96^A	27.10^A	27.20^A	25.18^A	25.84^A	25.87^A	35.7^A	37.1^A	36.5^A
Truck transportation - 484	17.0 ^C	18.7 ^C	15.8 ^C	26.86 ^B	30.79 ^A	27.88 ^A	25.86 ^B	29.14 ^B	25.45 ^B	36.5 ^B	41.3 ^A	37.1 ^A
Transit and ground passenger transportation - 485	7.1 ^A	7.3 ^B	7.1 ^B	25.81 ^A	22.49 ^A	26.59 ^A	24.77 ^A	22.23 ^A	25.90 ^A	32.6 ^A	33.9 ^B	32.1 ^B
Support activities for transportation - 488	4.1 ^D	4.8 ^C	F	24.23 ^A	21.41 ^D	28.20 ^C	23.72 ^A	21.16 ^D	27.02 ^C	41.0 ^B	35.9 ^C	45.4 ^B
Couriers and messengers - 492	x	x	x	x	x	x	x	x	x	x	x	x
Warehousing and storage - 493,4931	3.9 ^B	3.6 ^C	3.5 ^C	18.99 ^A	19.13 ^A	20.46 ^A	18.79 ^A	18.17 ^A	19.78 ^A	35.7 ^A	33.8 ^A	35.6 ^A
Information and cultural industries - 51	8.5^C	7.8^D	5.8^D	24.20^A	25.47^B	30.84^B	23.97^A	24.94^B	30.70^B	26.4^A	32.3^B	31.4^B
Broadcasting (except Internet) - 515	F	F	F	F	F	F	F	F	F	F	F	F
Telecommunications - 517	2.4 ^D	2.2 ^E	F	24.74 ^B	25.34 ^B	34.13 ^D	24.40 ^B	24.83 ^B	33.62 ^D	33.3 ^A	40.6 ^C	F
Data processing, hosting, and related services - 518,5182	F	F	F	F	36.58 ^C	F	F	31.90 ^B	F	F	37.6 ^A	F
Other information services - 519,5191	1.5 ^B	1.9 ^B	1.4 ^D	24.62 ^A	22.55 ^B	25.13 ^A	24.61 ^A	22.55 ^B	25.12 ^A	21.6 ^A	22.2 ^B	23.4 ^B
Finance and insurance - 52	14.5^C	13.0^C	10.6^C	21.17^A	22.91^A	24.39^B	21.12^A	22.82^A	24.36^B	28.5^A	31.1^A	27.9^A
Credit intermediation and related activities - 522	10.4 ^C	6.9 ^C	6.3 ^D	20.76 ^A	22.60 ^B	25.02 ^C	20.72 ^A	22.59 ^B	25.05 ^C	28.3 ^A	26.4 ^A	25.4 ^B
Real estate and rental and leasing - 53	13.4^C	11.9^C	10.0^D	21.15^A	22.67^A	23.17^A	20.70^A	21.55^A	22.69^A	30.2^B	39.4^B	38.0^B
Real estate - 531	6.9 ^D	7.1 ^D	5.8 ^D	19.34 ^B	20.83 ^B	21.68 ^B	19.31 ^B	20.25 ^B	21.31 ^B	26.0 ^B	30.7 ^B	27.1 ^B
Professional, scientific and technical services - 54,541	32.1^C	35.0^C	27.3^C	31.63^B	34.47^A	34.18^A	31.32^B	33.19^A	33.58^A	35.4^A	36.4^A	35.6^A
Administrative and support, waste management and remediation services - 56	49.2^A	50.4^B	54.9^A	22.29^A	21.87^A	21.26^A	21.67^A	21.24^A	20.91^A	32.5^A	32.3^A	33.0^A
Administrative and support services - 561	46.5 ^A	45.4 ^A	47.6 ^A	21.93 ^A	20.93 ^A	21.22 ^A	21.31 ^A	20.59 ^A	20.96 ^A	32.2 ^A	30.8 ^A	31.6 ^A
Waste management and remediation services - 562	2.7 ^E	F	F	27.78 ^B	F	F	27.03 ^B	F	F	37.1 ^B	F	F

Table 5-10 – continued

Estimates of employment, average hourly earnings and average weekly hours for employees paid by the hour, by industry — Alberta

Industry - NAICS	Employment			Average hourly earnings						Average weekly hours (including overtime)		
				including overtime			excluding overtime					
	Apr. 2011	Mar. 2012 ^r	Apr. 2012 ^p	Apr. 2011	Mar. 2012 ^r	Apr. 2012 ^p	Apr. 2011	Mar. 2012 ^r	Apr. 2012 ^p	Apr. 2011	Mar. 2012 ^r	Apr. 2012 ^p
	in thousands			current dollars						hours		
Educational services - 61,611	3.1 ^D	4.2 ^C	3.5 ^C	23.19 ^C	19.90 ^C	17.91 ^C	23.18 ^C	19.90 ^C	17.91 ^C	19.0 ^D	20.3 ^B	18.3 ^B
Education special - 611N	57.2 ^A	52.7 ^A	52.9 ^A	22.66 ^A	23.70 ^B	25.97 ^B	22.56 ^A	23.60 ^B	25.86 ^B	31.1 ^A	31.1 ^A	29.9 ^A
Health care and social assistance - 62	109.1 ^A	115.0 ^A	117.3 ^A	28.75 ^A	28.81 ^A	29.56 ^A	27.90 ^A	27.76 ^A	28.12 ^A	27.0 ^A	27.4 ^A	28.0 ^A
Ambulatory health care services - 621	28.0 ^B	29.9 ^B	31.0 ^B	26.93 ^A	28.81 ^A	30.01 ^B	26.75 ^A	28.63 ^A	29.77 ^B	27.5 ^B	28.8 ^A	28.9 ^A
Nursing and residential care facilities - 623	24.4 ^B	F	26.3 ^B	23.15 ^A	F	21.32 ^B	22.97 ^A	F	21.22 ^B	25.2 ^B	F	29.0 ^A
Amusement, gambling and recreation industries - 713	12.9 ^B	14.4 ^A	16.4 ^A	16.83 ^A	14.59 ^B	14.68 ^A	16.75 ^A	14.55 ^B	14.61 ^A	21.1 ^B	22.3 ^B	22.0 ^A
Accommodation and food services - 72	114.9 ^A	126.2 ^A	127.2 ^A	13.50 ^A	13.79 ^A	13.80 ^A	13.27 ^A	13.57 ^A	13.55 ^A	24.9 ^A	25.8 ^A	26.4 ^A
Accommodation services - 721	23.9 ^A	24.5 ^A	23.2 ^A	14.44 ^A	15.35 ^A	15.51 ^A	14.39 ^A	15.23 ^A	15.35 ^A	29.5 ^A	30.6 ^A	30.7 ^A
Food services and drinking places - 722	91.0 ^A	101.7 ^A	104.0 ^A	13.19 ^A	13.32 ^A	13.34 ^A	12.91 ^A	13.07 ^A	13.07 ^A	23.7 ^A	24.6 ^A	25.5 ^A
Other services (except public administration) - 81	44.9 ^B	44.2 ^A	45.5 ^A	21.59 ^B	22.27 ^A	25.26 ^A	21.38 ^B	21.36 ^A	23.42 ^A	31.0 ^A	31.0 ^A	30.7 ^A
Personal and laundry services - 812	10.4 ^C	10.0 ^C	10.9 ^C	16.24 ^A	17.49 ^A	17.55 ^A	16.24 ^A	17.41 ^A	17.12 ^A	28.3 ^A	24.7 ^B	23.3 ^B
Public administration - 91	29.5 ^B	30.7 ^B	35.4 ^B	26.44 ^A	27.02 ^A	28.15 ^A	25.95 ^A	26.71 ^A	27.73 ^A	30.8 ^A	28.7 ^A	29.2 ^A
Local, municipal and regional public administration - 913	25.8 ^B	26.2 ^B	F	26.92 ^A	27.87 ^A	F	26.41 ^A	27.55 ^A	F	31.6 ^A	29.0 ^A	F

Note(s): Refer to survey overview

Table 5-11
Estimates of employment, average hourly earnings and average weekly hours for employees paid by the hour, by industry — British Columbia

Industry - NAICS	Employment			Average hourly earnings						Average weekly hours (including overtime)		
	Apr. 2011	Mar. 2012 ^r	Apr. 2012 ^p	including overtime			excluding overtime			Apr. 2011	Mar. 2012 ^r	Apr. 2012 ^p
				Apr. 2011	Mar. 2012 ^r	Apr. 2012 ^p	Apr. 2011	Mar. 2012 ^r	Apr. 2012 ^p			
	in thousands			current dollars						hours		
Industrial aggregate excluding unclassified businesses - 11-91N	1,071.2^A	1,070.1^A	1,053.8^A	21.27^A	22.01^A	22.12^A	20.85^A	21.47^A	21.65^A	30.0^A	29.6^A	29.5^A
Goods producing industries - 11-33N	202.9^A	206.4^A	199.9^A	25.90^A	27.27^A	27.13^A	24.96^A	26.00^A	25.98^A	36.0^A	36.6^A	36.0^A
Forestry, logging and support - 11N	6.4^D	9.4^C	7.1^D	28.28^A	25.35^B	25.73^B	26.74^B	24.86^B	25.27^B	36.3^B	48.0^B	38.6^B
Forestry and logging - 113	5.3 ^E	8.3 ^C	5.7 ^D	28.64 ^B	25.55 ^B	25.61 ^B	26.89 ^B	25.02 ^B	25.22 ^B	38.0 ^B	49.5 ^C	39.4 ^B
Support activities for forestry - 1153	1.2 ^E	F	1.3 ^C	26.14 ^B	F	26.29 ^B	25.95 ^B	F	25.52 ^B	28.9 ^C	F	35.2 ^B
Mining, quarrying, and oil and gas extraction - 21	9.9^C	11.0^B	9.7^C	36.66^A	37.24^B	35.19^B	34.35^A	33.80^B	33.49^B	38.8^B	38.0^B	39.0^A
Oil and gas extraction - 211,2111	F	F	F	F	F	F	F	F	F	F	F	F
Mining and quarrying (except oil and gas) - 212	5.7 ^B	5.9 ^C	6.0 ^C	32.95 ^A	35.54 ^C	35.25 ^B	30.70 ^B	32.10 ^C	33.80 ^B	41.4 ^B	39.4 ^B	40.4 ^A
Support activities for mining and oil and gas extraction - 213,2131	3.9 ^E	4.7 ^C	3.3 ^D	42.41 ^B	38.12 ^A	32.98 ^B	40.26 ^B	34.39 ^B	30.56 ^B	35.0 ^B	36.1 ^C	36.7 ^A
Utilities - 22,221	4.2^B	4.6^B	5.0^B	41.96^A	39.37^A	39.13^A	39.17^A	37.49^A	36.81^A	41.1^A	38.0^A	38.9^A
Construction - 23	86.0^A	84.8^A	80.1^A	27.31^A	28.90^A	29.34^A	26.59^A	27.66^A	28.07^A	34.2^A	34.5^A	34.7^A
Construction of buildings - 236	21.8 ^B	20.0 ^A	17.3 ^B	25.87 ^A	26.05 ^A	27.54 ^A	25.51 ^A	24.99 ^A	26.70 ^A	32.6 ^A	33.6 ^A	32.8 ^A
Heavy and civil engineering construction - 237	13.0 ^B	12.9 ^B	12.5 ^A	30.31 ^A	33.64 ^A	32.39 ^A	28.15 ^A	31.59 ^A	29.87 ^A	38.4 ^A	42.6 ^A	40.8 ^A
Specialty trade contractors - 238	51.2 ^A	51.9 ^A	50.3 ^A	27.04 ^A	28.51 ^A	29.03 ^A	26.62 ^A	27.57 ^A	28.05 ^A	33.7 ^A	32.8 ^A	33.8 ^A
Manufacturing - 31-33	96.4^A	96.7^A	98.0^A	22.65^A	24.44^A	24.00^A	21.91^A	23.47^A	23.14^A	37.1^A	37.0^A	36.5^A
Non-durable goods - 311N	38.0^A	37.0^A	38.9^A	19.90^A	22.17^A	21.43^A	19.34^A	21.22^A	20.72^A	36.0^A	35.0^A	34.2^A
Food manufacturing - 311	19.2 ^A	18.7 ^A	19.1 ^A	19.23 ^B	16.87 ^A	17.28 ^A	18.73 ^B	16.57 ^A	16.93 ^A	33.8 ^A	32.8 ^A	31.7 ^A
Beverage and tobacco product manufacturing - 312	F	3.2 ^D	2.7 ^C	F	24.86 ^A	24.45 ^A	F	24.73 ^A	25.07 ^B	F	33.5 ^A	29.4 ^B
Clothing manufacturing - 315	1.2 ^D	F	1.0 ^D	14.63 ^B	F	13.65 ^A	14.63 ^B	F	13.58 ^A	37.1 ^B	F	37.4 ^A
Paper manufacturing - 322	4.2 ^C	4.8 ^B	F	27.78 ^A	32.99 ^B	F	26.48 ^A	30.19 ^B	F	41.5 ^A	41.8 ^A	F
Printing and related support activities - 323,3231	3.1 ^B	2.7 ^B	2.6 ^B	19.47 ^B	21.80 ^A	20.11 ^A	19.32 ^B	20.90 ^A	19.82 ^A	36.9 ^A	37.2 ^A	32.8 ^A
Plastics and rubber products manufacturing - 326	4.4 ^B	F	4.3 ^A	17.40 ^B	F	20.78 ^B	17.17 ^B	F	19.69 ^B	40.9 ^B	F	37.7 ^A
Durable goods - 321N	58.4^A	59.7^A	59.1^A	24.36^A	25.72^A	25.53^A	23.49^A	24.76^A	24.58^A	37.7^A	38.3^A	38.0^A
Wood product manufacturing - 321	F	19.2 ^A	18.4 ^A	F	28.61 ^A	25.25 ^A	F	27.56 ^B	24.40 ^A	F	38.5 ^A	38.9 ^A
Non-metallic mineral product manufacturing - 327	4.3 ^A	3.8 ^C	3.9 ^B	26.86 ^A	28.04 ^B	28.80 ^B	26.00 ^A	27.42 ^B	28.31 ^B	34.6 ^A	33.6 ^A	35.2 ^B
Primary metal manufacturing - 331	4.3 ^A	4.2 ^A	4.0 ^A	34.97 ^A	34.27 ^A	34.50 ^A	32.26 ^A	31.65 ^A	30.61 ^A	43.0 ^A	42.7 ^A	45.3 ^A
Fabricated metal product manufacturing - 332	6.2 ^B	8.5 ^A	9.0 ^A	24.33 ^A	24.80 ^A	23.94 ^B	23.20 ^A	24.49 ^A	23.54 ^B	37.3 ^A	36.3 ^A	37.8 ^A
Machinery manufacturing - 333	F	6.0 ^A	6.2 ^B	F	24.50 ^A	26.38 ^B	F	23.75 ^A	25.77 ^B	F	35.3 ^A	36.8 ^A
Transportation equipment manufacturing - 336	4.9 ^A	5.5 ^A	5.3 ^B	25.20 ^B	24.63 ^A	26.93 ^A	24.14 ^B	23.44 ^A	25.91 ^A	39.3 ^A	45.9 ^A	37.8 ^A
Furniture and related product manufacturing - 337	5.1 ^A	5.1 ^B	4.6 ^C	18.99 ^B	17.27 ^B	20.11 ^B	18.77 ^B	17.12 ^B	19.71 ^B	35.1 ^A	41.7 ^B	38.5 ^B
Service producing industries - 41-91N	868.3^A	863.6^A	854.0^A	19.91^A	20.37^A	20.61^A	19.68^A	20.12^A	20.41^A	28.6^A	27.9^A	27.9^A
Trade - 41-45N	233.9^A	231.0^A	222.7^A	16.72^A	17.12^A	17.27^A	16.57^A	16.91^A	17.10^A	27.9^A	28.3^A	28.7^A
Wholesale trade - 41	41.0^B	39.9^B	34.1^B	20.89^B	21.00^A	20.77^A	20.53^B	20.42^A	20.27^A	33.0^A	34.4^A	35.0^A
Farm product wholesaler-distributors - 411,4111	F	F	F	F	F	F	F	F	F	F	F	F
Personal and household goods wholesaler-distributors - 414	4.2 ^D	4.1 ^C	3.1 ^D	17.35 ^B	16.88 ^B	16.64 ^B	17.29 ^B	16.80 ^B	16.60 ^B	30.6 ^B	28.4 ^B	31.5 ^B
Motor vehicle and parts wholesaler-distributors - 415	F	F	F	F	F	F	F	F	F	F	F	F
Building material and supplies wholesaler-distributors - 416	6.2 ^D	6.2 ^C	5.9 ^C	19.03 ^B	19.93 ^B	21.55 ^B	18.59 ^B	19.66 ^B	21.10 ^B	33.8 ^B	35.1 ^B	36.8 ^A
Machinery, equipment and supplies wholesaler-distributors - 417	9.5 ^E	7.5 ^D	6.0 ^D	32.38 ^B	27.17 ^B	27.74 ^B	32.29 ^B	25.81 ^B	26.58 ^B	32.5 ^B	37.8 ^B	36.8 ^B
Miscellaneous wholesaler-distributors - 418	5.8 ^C	6.3 ^C	5.1 ^C	18.66 ^B	18.80 ^B	18.88 ^B	18.56 ^B	18.31 ^C	18.53 ^B	31.8 ^B	33.1 ^B	32.9 ^A

Table 5-11 – continued

Estimates of employment, average hourly earnings and average weekly hours for employees paid by the hour, by industry — British Columbia

Industry - NAICS	Employment			Average hourly earnings						Average weekly hours (including overtime)		
				including overtime			excluding overtime					
	Apr. 2011	Mar. 2012 ^r	Apr. 2012 ^p	Apr. 2011	Mar. 2012 ^r	Apr. 2012 ^p	Apr. 2011	Mar. 2012 ^r	Apr. 2012 ^p	Apr. 2011	Mar. 2012 ^r	Apr. 2012 ^p
in thousands			current dollars						hours			
Wholesale electronic markets, and agents and brokers - 419,4191	F	F	F	F	22.23 ^B	F	F	22.23 ^B	F	F	28.8 ^D	F
Retail trade - 44-45	192.9^A	191.1^A	188.6^A	15.63^A	16.09^A	16.46^A	15.55^A	16.02^A	16.40^A	26.8^A	27.1^A	27.6^A
Motor vehicle and parts dealers - 441	12.9 ^B	13.7 ^B	14.0 ^B	20.00 ^A	19.57 ^A	19.58 ^A	20.04 ^A	19.47 ^A	19.53 ^A	34.2 ^A	34.5 ^A	36.6 ^A
Furniture and home furnishings stores - 442	4.3 ^C	4.7 ^B	5.1 ^B	18.31 ^C	17.29 ^B	18.56 ^C	18.24 ^C	17.20 ^B	18.51 ^C	26.7 ^B	27.8 ^B	28.3 ^B
Building material and garden equipment and supplies dealers - 444	11.9 ^B	12.9 ^B	13.1 ^B	17.20 ^B	16.72 ^A	17.44 ^A	17.12 ^B	16.64 ^A	17.34 ^A	30.2 ^A	32.7 ^A	31.6 ^A
Food and beverage stores - 445	63.7 ^A	63.1 ^A	62.4 ^A	14.18 ^A	16.01 ^A	16.04 ^A	14.10 ^A	15.96 ^A	15.99 ^A	28.2 ^A	25.9 ^A	27.1 ^A
Gasoline stations - 447,4471	8.9 ^A	8.3 ^A	8.0 ^A	14.63 ^B	11.22 ^B	11.57 ^A	14.46 ^B	11.16 ^B	11.52 ^A	26.9 ^B	31.2 ^A	31.0 ^B
Sporting goods, hobby, book and music stores - 451	8.4 ^B	9.7 ^A	9.9 ^A	13.18 ^A	15.09 ^A	14.61 ^A	13.15 ^A	15.08 ^A	14.48 ^A	22.4 ^B	22.9 ^A	22.1 ^A
General merchandise stores - 452	24.8 ^A	22.5 ^A	21.5 ^A	14.96 ^A	12.81 ^A	13.80 ^B	14.74 ^A	12.77 ^A	13.73 ^B	24.3 ^A	25.9 ^A	27.0 ^A
Miscellaneous store retailers - 453	10.1 ^A	10.8 ^A	10.8 ^A	13.52 ^A	14.71 ^B	13.90 ^A	13.51 ^A	14.67 ^B	13.90 ^A	24.3 ^B	26.9 ^A	27.7 ^A
Non-store retailers - 454	F	F	F	F	F	F	F	F	F	F	F	F
Transportation and warehousing - 48-49	43.5^B	45.1^B	43.3^B	23.26^A	23.83^A	24.91^A	22.84^A	23.11^A	24.36^A	34.1^A	35.0^A	35.1^A
Air transportation - 481	4.5 ^D	4.6 ^B	4.3 ^C	24.05 ^C	22.05 ^B	24.74 ^B	24.06 ^C	21.80 ^B	24.46 ^B	29.0 ^A	27.3 ^A	27.6 ^B
Rail transportation - 482,4821	F	F	F	F	F	F	F	F	F	F	F	F
Truck transportation - 484	9.2 ^C	9.7 ^D	10.1 ^D	24.32 ^B	26.30 ^A	25.14 ^B	23.92 ^B	23.99 ^A	24.10 ^B	33.7 ^A	36.6 ^B	33.9 ^A
Transit and ground passenger transportation - 485	9.2 ^A	10.9 ^B	10.6 ^B	24.97 ^A	27.54 ^A	22.85 ^A	24.43 ^A	27.30 ^A	22.48 ^A	34.4 ^A	33.0 ^A	37.8 ^A
Support activities for transportation - 488	6.9 ^D	8.8 ^C	3.7 ^E	22.78 ^A	19.66 ^C	30.77 ^B	22.32 ^A	19.13 ^C	29.47 ^B	39.0 ^A	38.3 ^B	38.4 ^C
Warehousing and storage - 493,4931	5.0 ^C	4.8 ^C	4.4 ^C	18.87 ^B	19.48 ^B	21.53 ^B	18.78 ^B	18.77 ^B	20.85 ^B	35.4 ^A	34.2 ^A	35.2 ^A
Information and cultural industries - 51	11.4^B	10.3^C	9.2^D	19.28^A	25.39^B	29.81^B	19.06^A	24.98^B	29.56^B	30.3^A	31.4^A	29.5^B
Broadcasting (except Internet) - 515	F	F	F	F	F	F	F	F	F	F	F	F
Telecommunications - 517	2.4 ^D	F	F	24.12 ^B	25.82 ^B	29.19 ^D	23.88 ^B	25.36 ^B	28.86 ^D	33.1 ^A	40.3 ^C	46.8 ^D
Data processing, hosting, and related services - 518,5182	F	F	F	28.78 ^C	30.16 ^D	F	28.10 ^C	27.63 ^C	F	31.4 ^C	38.3 ^A	F
Other information services - 519,5191	F	1.7 ^D	2.0 ^C	F	19.59 ^B	22.49 ^C	F	19.54 ^B	22.44 ^C	F	25.4 ^B	20.6 ^C
Finance and insurance - 52	23.6^B	24.2^B	20.9^B	22.39^A	23.62^A	25.17^A	22.25^A	23.48^A	25.00^A	29.2^A	30.4^A	28.2^A
Credit intermediation and related activities - 522	14.3 ^C	13.7 ^C	12.4 ^C	21.21 ^A	22.28 ^B	23.89 ^B	21.15 ^A	22.28 ^B	23.91 ^B	28.9 ^A	27.7 ^A	26.4 ^A
Insurance carriers and related activities - 524	5.8 ^B	8.1 ^C	7.0 ^C	28.09 ^A	25.30 ^A	27.09 ^A	27.72 ^A	25.00 ^A	26.77 ^A	30.5 ^A	33.3 ^A	31.1 ^A
Real estate and rental and leasing - 53	12.5^C	15.5^C	17.2^D	19.36^A	19.62^B	20.76^B	19.16^A	19.16^B	20.63^B	26.7^B	28.8^A	30.9^B
Real estate - 531	6.8 ^D	9.8 ^D	11.7 ^E	19.67 ^B	19.37 ^C	21.30 ^B	19.55 ^B	19.23 ^C	21.26 ^B	25.7 ^C	27.1 ^B	30.1 ^B
Rental and leasing services - 532	5.5 ^B	5.2 ^B	4.9 ^B	19.07 ^A	20.47 ^A	19.51 ^A	18.77 ^A	19.48 ^A	19.15 ^A	27.8 ^B	32.4 ^A	33.3 ^A
Professional, scientific and technical services - 54,541	32.1^B	33.5^B	30.8^B	25.74^A	25.88^A	25.84^A	25.30^A	25.34^A	25.42^A	34.2^A	33.0^A	31.4^A
Administrative and support, waste management and remediation services - 56	61.3^A	51.7^C	50.3^B	21.35^A	20.70^B	19.32^A	21.16^A	20.53^B	19.13^A	31.4^A	29.3^A	29.7^A
Administrative and support services - 561	58.3 ^A	49.4 ^C	45.9 ^B	21.13 ^A	20.44 ^B	19.24 ^A	20.95 ^A	20.37 ^B	19.09 ^A	31.1 ^A	28.6 ^A	28.7 ^A
Waste management and remediation services - 562	F	F	F	F	F	F	F	F	F	F	F	F
Educational services - 61,611	7.6^B	8.2^B	7.5^B	19.60^B	19.90^A	20.12^B	19.60^B	19.90^A	20.12^B	15.6^B	19.0^B	18.6^B
Education special - 611N	65.1^B	59.4^A	59.0^B	24.08^A	25.45^A	25.70^B	23.99^A	25.38^A	25.56^B	30.8^A	28.1^A	29.3^B
Health care and social assistance - 62	180.0^A	187.2^A	185.2^A	24.52^A	25.79^A	26.03^A	24.26^A	25.66^A	25.89^A	31.8^A	28.3^A	29.0^A
Ambulatory health care services - 621	43.0 ^A	46.8 ^A	46.9 ^A	24.37 ^A	25.71 ^B	25.36 ^A	24.25 ^A	25.58 ^B	25.27 ^A	25.7 ^A	26.7 ^A	27.9 ^A
Hospitals - 622	74.8 ^A	74.8 ^A	75.4 ^A	26.44 ^A	28.82 ^A	29.43 ^A	26.00 ^A	28.66 ^A	29.23 ^A	38.1 ^A	30.9 ^A	32.0 ^A
Nursing and residential care facilities - 623	34.0 ^B	39.9 ^A	39.8 ^A	22.60 ^A	23.37 ^A	22.61 ^A	22.52 ^A	23.28 ^A	22.53 ^A	28.8 ^B	27.3 ^A	27.8 ^A
Social assistance - 624	28.3 ^B	F	23.1 ^B	20.18 ^A	F	19.63 ^A	20.17 ^A	F	19.62 ^A	27.8 ^A	F	24.0 ^B

Table 5-11 – continued

Estimates of employment, average hourly earnings and average weekly hours for employees paid by the hour, by industry — British Columbia

Industry - NAICS	Employment			Average hourly earnings						Average weekly hours (including overtime)		
				including overtime			excluding overtime					
	Apr. 2011	Mar. 2012 ^r	Apr. 2012 ^p	Apr. 2011	Mar. 2012 ^r	Apr. 2012 ^p	Apr. 2011	Mar. 2012 ^r	Apr. 2012 ^p	Apr. 2011	Mar. 2012 ^r	Apr. 2012 ^p
	in thousands			current dollars						hours		
Arts, entertainment and recreation - 71	25.2^A	24.3^A	27.6^A	15.59^A	15.58^A	15.14^A	15.46^A	15.56^A	15.09^A	23.7^B	23.5^B	21.9^A
Performing arts, spectator sports and related industries - 711	2.2 ^D	2.5 ^C	2.6 ^D	14.69 ^B	15.26 ^B	16.79 ^B	14.64 ^B	15.23 ^B	16.74 ^B	24.3 ^C	16.9 ^C	19.1 ^B
Amusement, gambling and recreation industries - 713	21.6 ^A	F	F	15.38 ^A	F	F	15.23 ^A	F	F	23.6 ^B	F	F
Accommodation and food services - 72	155.1^A	152.2^A	156.5^A	12.61^A	12.61^A	13.13^A	12.52^A	12.58^A	13.09^A	23.1^A	22.6^A	22.1^A
Accommodation services - 721	F	F	26.0 ^A	F	F	16.20 ^A	F	F	16.11 ^A	F	F	25.2 ^B
Food services and drinking places - 722	127.7 ^A	126.8 ^A	130.6 ^A	11.78 ^A	12.11 ^A	12.42 ^A	11.70 ^A	12.09 ^A	12.38 ^A	22.3 ^A	22.1 ^A	21.5 ^A
Other services (except public administration) - 81	40.2^A	38.4^B	36.8^B	20.26^A	20.83^A	20.81^A	19.85^A	20.45^A	20.41^A	27.2^A	29.1^A	29.0^A
Repair and maintenance - 811	14.4 ^A	13.5 ^B	13.6 ^B	21.46 ^A	23.44 ^B	23.19 ^B	20.61 ^A	22.68 ^B	22.56 ^B	35.4 ^B	35.2 ^B	36.6 ^B
Personal and laundry services - 812	9.0 ^C	10.3 ^C	10.4 ^B	14.79 ^B	15.18 ^A	16.58 ^A	14.83 ^B	15.15 ^A	16.29 ^A	24.8 ^B	27.0 ^A	26.5 ^A
Grant-making, civic, and professional and similar organizations excluding religion - 813	16.8 ^B	14.6 ^B	12.8 ^C	21.95 ^B	21.75 ^B	20.72 ^B	21.94 ^B	21.70 ^B	20.71 ^B	21.5 ^B	24.9 ^A	22.9 ^B
Public administration - 91	37.3^B	36.3^B	40.3^B	25.83^A	25.60^A	25.82^A	25.54^A	25.35^A	25.58^A	32.4^B	31.0^A	31.6^A
Local, municipal and regional public administration - 913	31.6 ^B	30.0 ^B	33.5 ^B	26.46 ^A	26.42 ^A	26.48 ^A	26.15 ^A	26.15 ^A	26.21 ^A	33.6 ^B	32.2 ^B	32.5 ^B

Note(s): Refer to survey overview

Table 5-12
Estimates of employment, average hourly earnings and average weekly hours for employees paid by the hour, by industry — Yukon

Industry - NAICS	Employment			Average hourly earnings						Average weekly hours (including overtime)		
	Apr. 2011	Mar. 2012 ^r	Apr. 2012 ^p	including overtime			excluding overtime			Apr. 2011	Mar. 2012 ^r	Apr. 2012 ^p
				Apr. 2011	Mar. 2012 ^r	Apr. 2012 ^p	Apr. 2011	Mar. 2012 ^r	Apr. 2012 ^p			
	in thousands			current dollars						hours		
Industrial aggregate excluding unclassified businesses - 11-91N	9.6 ^A	10.2 ^A	10.1 ^A	24.08 ^A	24.75 ^A	24.11 ^A	23.49 ^A	23.87 ^A	23.33 ^A	27.8 ^A	29.6 ^A	30.1 ^A
Service producing industries - 41-91N	7.8 ^A	8.9 ^A	8.7 ^A	23.53 ^A	23.61 ^A	22.84 ^A	23.39 ^A	23.33 ^A	22.62 ^A	26.0 ^A	28.0 ^A	28.5 ^A
Trade - 41-45N	2.0 ^A	2.0 ^A	2.0 ^A	19.16 ^A	18.24 ^A	18.65 ^A	19.04 ^A	18.03 ^A	18.43 ^A	24.9 ^A	27.4 ^A	28.1 ^A
Retail trade - 44-45	1.8 ^A	1.9 ^A	1.9 ^A	18.21 ^A	17.31 ^A	18.00 ^A	18.11 ^A	17.28 ^A	17.84 ^A	24.0 ^A	26.9 ^A	27.3 ^A
Food and beverage stores - 445	0.8 ^A	F	0.8 ^A	16.85 ^B	F	16.27 ^A	16.67 ^B	F	16.03 ^A	23.6 ^A	F	25.2 ^A
Clothing and clothing accessories stores - 448	F	F	F	F	F	F	F	F	F	F	F	F
Transportation and warehousing - 48-49	0.7 ^B	0.7 ^C	0.7 ^C	26.53 ^B	27.49 ^B	30.06 ^B	26.47 ^B	27.22 ^B	29.48 ^B	32.1 ^B	34.3 ^B	31.0 ^B
Truck transportation - 484	x	x	x	x	x	x	x	x	x	x	x	x
Finance and insurance - 52	F	0.1 ^D	0.1 ^D	F	25.83 ^D	25.30 ^B	F	25.75 ^D	25.26 ^B	F	26.3 ^C	28.2 ^A
Administrative and support, waste management and remediation services - 56	F	0.3 ^B	0.3 ^B	F	18.30 ^B	17.91 ^B	F	17.96 ^B	17.64 ^B	F	26.9 ^B	30.2 ^B
Health care and social assistance - 62	0.8 ^B	F	F	30.56 ^A	F	F	30.37 ^B	F	F	28.0 ^A	F	F
Accommodation and food services - 72	1.1 ^A	1.3 ^A	1.3 ^A	14.46 ^A	14.48 ^A	14.52 ^A	14.41 ^A	14.38 ^A	14.46 ^A	24.8 ^A	25.0 ^A	27.4 ^B
Accommodation services - 721	F	0.7 ^B	0.6 ^B	F	14.58 ^A	16.26 ^B	F	14.48 ^A	16.19 ^B	F	26.4 ^A	25.7 ^A
Food services and drinking places - 722	0.6 ^A	0.6 ^A	F	13.61 ^B	14.37 ^B	F	13.58 ^B	14.26 ^C	F	22.4 ^A	23.5 ^B	F
Repair and maintenance - 811	F	F	F	F	F	F	F	F	F	F	F	F
Public administration - 91	1.8 ^B	2.2 ^C	2.1 ^B	28.44 ^A	28.96 ^C	26.21 ^A	28.15 ^A	28.59 ^C	26.01 ^A	23.2 ^A	28.6 ^A	28.2 ^A

Note(s): Refer to survey overview

Table 5-13
Estimates of employment, average hourly earnings and average weekly hours for employees paid by the hour, by industry — Northwest Territories

Industry - NAICS	Employment			Average hourly earnings						Average weekly hours (including overtime)		
	Apr. 2011	Mar. 2012 ^r	Apr. 2012 ^p	including overtime			excluding overtime			Apr. 2011	Mar. 2012 ^r	Apr. 2012 ^p
				Apr. 2011	Mar. 2012 ^r	Apr. 2012 ^p	Apr. 2011	Mar. 2012 ^r	Apr. 2012 ^p			
	in thousands			current dollars						hours		
Industrial aggregate excluding unclassified businesses - 11-91N	12.0 ^A	11.8 ^A	10.8 ^A	28.14 ^A	28.80 ^A	28.85 ^A	26.75 ^A	26.99 ^A	27.17 ^A	31.6 ^A	32.5 ^A	33.0 ^A
Goods producing industries - 11-33N	2.5 ^B	2.6 ^B	2.2 ^B	36.82 ^A	38.40 ^A	38.37 ^A	34.14 ^A	34.81 ^A	35.32 ^B	39.8 ^A	40.9 ^A	39.9 ^A
Construction - 23	1.6 ^A	1.4 ^A	1.2 ^A	34.31 ^A	35.62 ^A	35.89 ^A	31.03 ^A	31.86 ^B	32.97 ^A	38.6 ^A	41.2 ^A	38.1 ^A
Service producing industries - 41-91N	9.5 ^A	9.2 ^A	8.6 ^A	25.01 ^A	25.11 ^A	25.79 ^A	24.52 ^A	24.55 ^A	25.00 ^A	29.4 ^A	30.1 ^A	31.2 ^A
Trade - 41-45N	2.3 ^A	2.0 ^A	2.0 ^A	19.08 ^A	20.50 ^A	18.87 ^A	18.48 ^A	19.72 ^A	18.30 ^A	29.4 ^A	28.7 ^A	32.4 ^A
Wholesale trade - 41	0.4 ^C	0.2 ^D	0.2 ^C	24.04 ^B	27.38 ^B	28.68 ^B	23.38 ^B	26.20 ^B	27.32 ^B	29.5 ^B	34.0 ^B	41.1 ^A
Retail trade - 44-45	1.9 ^A	1.8 ^A	1.8 ^A	18.12 ^A	19.59 ^A	17.47 ^A	17.59 ^A	18.92 ^A	17.07 ^A	29.3 ^A	28.1 ^A	31.4 ^A
Transportation and warehousing - 48-49	1.3 ^B	1.2 ^D	1.1 ^D	24.56 ^B	25.55 ^C	31.35 ^B	24.36 ^B	24.93 ^C	30.78 ^B	32.5 ^A	38.3 ^C	36.0 ^B
Air transportation - 481	0.5 ^D	F	F	25.41 ^B	F	F	25.42 ^C	F	F	32.0 ^A	F	F
Finance and insurance - 52	F	F	F	F	F	F	F	F	F	F	F	F
Professional, scientific and technical services - 54,541	0.3 ^C	0.3 ^C	0.4 ^C	26.62 ^B	29.48 ^A	28.11 ^B	26.04 ^B	29.11 ^A	27.99 ^B	34.0 ^A	34.3 ^B	32.6 ^B
Health care and social assistance - 62	0.9 ^B	1.0 ^B	1.0 ^A	32.11 ^A	32.79 ^A	33.41 ^A	31.29 ^A	31.90 ^A	31.81 ^A	27.7 ^A	31.1 ^B	34.2 ^A
Accommodation and food services - 72	F	1.4 ^A	1.4 ^A	F	15.66 ^A	15.07 ^A	F	15.36 ^A	14.97 ^A	F	28.1 ^A	28.4 ^A
Accommodation services - 721	F	0.7 ^A	0.7 ^B	F	15.58 ^A	15.14 ^A	F	15.08 ^A	14.93 ^A	F	27.7 ^A	25.0 ^A
Food services and drinking places - 722	F	0.7 ^A	0.6 ^A	F	15.73 ^B	15.01 ^B	F	15.62 ^B	15.00 ^B	F	28.6 ^A	32.2 ^B
Other services (except public administration) - 81	0.4 ^D	0.5 ^D	0.4 ^C	29.40 ^C	27.35 ^C	23.52 ^C	29.17 ^C	27.14 ^C	23.26 ^C	24.1 ^B	24.4 ^C	20.0 ^D
Public administration - 91	1.5 ^A	1.6 ^B	1.4 ^A	33.94 ^A	33.42 ^A	35.00 ^A	32.84 ^A	32.71 ^A	33.76 ^A	26.4 ^A	28.1 ^A	30.5 ^A

Note(s): Refer to survey overview

Table 5-14
Estimates of employment, average hourly earnings and average weekly hours for employees paid by the hour, by industry — Nunavut

Industry - NAICS	Employment			Average hourly earnings						Average weekly hours (including overtime)		
	Apr. 2011	Mar. 2012 ^r	Apr. 2012 ^p	including overtime			excluding overtime			Apr. 2011	Mar. 2012 ^r	Apr. 2012 ^p
				Apr. 2011	Mar. 2012 ^r	Apr. 2012 ^p	Apr. 2011	Mar. 2012 ^r	Apr. 2012 ^p			
	in thousands			current dollars						hours		
Industrial aggregate excluding unclassified businesses - 11-91N	6.6 ^A	7.9 ^A	5.9 ^A	26.10 ^B	29.51 ^A	28.57 ^A	25.32 ^B	28.18 ^A	27.11 ^A	31.4 ^A	31.3 ^A	30.7 ^A
Goods producing industries - 11-33N	0.7 ^B	0.9 ^B	0.7 ^B	34.56 ^B	34.40 ^A	36.35 ^A	30.73 ^B	31.00 ^A	33.91 ^A	38.4 ^B	39.2 ^A	39.9 ^A
Construction - 23	x	x	x	x	x	x	x	x	x	x	x	x
Service producing industries - 41-91N	5.9 ^A	7.0 ^A	5.2 ^A	24.89 ^B	28.74 ^A	27.16 ^A	24.78 ^B	27.81 ^A	26.01 ^A	30.6 ^A	30.3 ^A	29.5 ^A
Trade - 41-45N	1.4 ^A	F	F	16.19 ^A	F	F	16.04 ^A	F	F	29.3 ^A	F	F
Retail trade - 44-45	F	1.3 ^A	1.1 ^A	F	18.36 ^B	16.36 ^A	F	17.79 ^B	15.99 ^A	F	24.7 ^A	31.2 ^B
Transportation and warehousing - 48-49	F	F	F	F	F	F	F	F	F	F	F	F
Air transportation - 481	x	x	x	x	x	x	x	x	x	x	x	x
Health care and social assistance - 62	F	0.6 ^C	F	F	26.97 ^C	F	F	26.97 ^C	F	F	26.3 ^A	F
Accommodation and food services - 72	0.4 ^B	F	0.4 ^C	15.29 ^A	F	19.40 ^C	14.99 ^A	F	18.84 ^C	42.3 ^A	F	27.2 ^B
Accommodation services - 721	0.3 ^B	F	F	15.66 ^A	F	F	15.58 ^A	F	F	29.6 ^B	F	F
Food services and drinking places - 722	F	F	F	F	F	F	F	F	F	F	F	F
Grant-making, civic, and professional and similar organizations excluding religion - 813	0.3 ^C	0.2 ^D	0.1 ^B	28.26 ^D	17.70 ^E	21.98 ^C	28.09 ^D	17.64 ^E	21.96 ^C	31.8 ^C	21.4 ^B	26.2 ^A
Public administration - 91	1.7 ^B	2.5 ^A	1.9 ^A	32.70 ^C	32.33 ^A	29.37 ^A	32.62 ^C	31.88 ^A	28.69 ^A	29.2 ^A	30.8 ^A	25.2 ^B

Note(s): Refer to survey overview

Table 6-1
Estimates of employment, average hourly earnings and average weekly hours for salaried employees, by industry —
Canada

Industry - NAICS	Employment			Average weekly earnings (including overtime)			Average hourly earnings (including overtime)			Average standard work week		
	Apr. 2011	Mar. 2012 ^r	Apr. 2012 ^p	Apr. 2011	Mar. 2012 ^r	Apr. 2012 ^p	Apr. 2011	Mar. 2012 ^r	Apr. 2012 ^p	Apr. 2011	Mar. 2012 ^r	Apr. 2012 ^p
	in thousands			current dollars						hours		
Industrial aggregate excluding unclassified businesses - 11-91N	5,214.0^A	5,155.6^A	5,255.1^A	1,158.26^A	1,172.04^A	1,194.68^A	31.34^A	32.15^A	32.62^A	37.0^A	36.5^A	36.6^A
Goods producing industries - 11-33N	694.5^A	654.8^A	662.2^A	1,422.88^A	1,455.53^A	1,508.94^A	36.22^A	37.01^A	38.42^A	39.3^A	39.3^A	39.3^A
Forestry, logging and support - 11N	7.2^C	3.6^D	4.9^E	962.20^B	1,036.47^B	1,056.46^B	27.64^B	25.21^B	27.47^B	34.8^A	41.1^B	38.5^B
Forestry and logging - 113	4.6 ^C	2.6 ^E	F	1,036.03 ^B	1,045.79 ^C	1,048.57 ^C	28.29 ^B	24.21 ^B	26.59 ^B	36.6 ^B	43.2 ^B	39.4 ^B
Support activities for forestry - 1153	2.6 ^D	1.0 ^D	1.1 ^D	834.44 ^B	1,013.55 ^A	1,085.08 ^A	26.34 ^B	28.19 ^A	31.09 ^B	31.7 ^B	36.0 ^A	34.9 ^A
Mining, quarrying, and oil and gas extraction - 21	106.0^B	106.4^B	116.3^B	2,006.95^A	2,057.67^A	2,196.35^A	50.48^A	51.28^A	54.15^A	39.8^A	40.1^A	40.6^A
Oil and gas extraction - 211,2111	45.3 ^B	42.7 ^B	47.7 ^B	2,342.96 ^A	2,264.14 ^A	2,409.33 ^A	59.48 ^A	55.93 ^A	57.53 ^A	39.4 ^A	40.5 ^A	41.9 ^A
Mining and quarrying (except oil and gas) - 212	15.3 ^D	26.4 ^C	23.2 ^C	1,721.86 ^A	1,830.70 ^C	2,034.87 ^B	42.46 ^A	45.28 ^C	50.52 ^B	40.6 ^A	40.4 ^A	40.3 ^A
Support activities for mining and oil and gas extraction - 213,2131	45.4 ^C	37.3 ^C	45.4 ^D	1,767.61 ^A	1,981.59 ^B	2,054.70 ^B	44.34 ^A	50.17 ^B	52.26 ^B	39.9 ^A	39.5 ^A	39.3 ^A
Utilities - 22,221	56.3^B	53.0^B	52.8^B	1,721.46^A	1,842.24^A	1,796.11^A	45.16^B	48.47^A	47.68^A	38.1^A	38.0^A	37.7^A
Construction - 23	141.1^B	148.6^B	146.9^B	1,233.62^A	1,333.54^A	1,299.71^A	31.45^A	33.99^A	33.24^A	39.2^A	39.2^A	39.1^A
Construction of buildings - 236	36.4 ^C	48.2 ^D	58.1 ^C	1,168.82 ^B	1,427.51 ^B	1,341.08 ^A	30.01 ^A	36.24 ^B	34.05 ^A	38.9 ^A	39.4 ^A	39.4 ^A
Heavy and civil engineering construction - 237	33.0 ^C	29.2 ^C	28.0 ^B	1,517.22 ^A	1,479.17 ^A	1,558.20 ^A	38.39 ^A	36.81 ^A	39.09 ^A	39.5 ^A	40.2 ^A	39.9 ^A
Specialty trade contractors - 238	71.6 ^C	71.1 ^C	60.8 ^C	1,135.67 ^B	1,210.00 ^B	1,141.23 ^B	28.95 ^B	31.24 ^A	29.66 ^B	39.2 ^A	38.7 ^A	38.5 ^A
Manufacturing - 31-33	383.8^A	343.2^A	341.3^A	1,295.95^A	1,266.29^A	1,326.88^A	32.87^A	32.21^A	33.88^A	39.4^A	39.3^A	39.2^A
Non-durable goods - 311N	172.1^B	156.2^B	156.4^A	1,268.69^A	1,246.34^A	1,316.64^A	32.03^A	31.91^A	33.92^A	39.6^A	39.1^A	38.8^A
Food manufacturing - 311	44.6 ^B	37.7 ^B	36.1 ^B	1,199.52 ^A	1,169.74 ^A	1,154.98 ^A	30.54 ^A	29.63 ^A	29.34 ^B	39.3 ^A	39.5 ^A	39.4 ^A
Beverage and tobacco product manufacturing - 312	15.9 ^C	F	7.7 ^D	1,171.52 ^A	887.49 ^D	1,353.62 ^A	29.38 ^B	23.15 ^D	36.76 ^A	39.9 ^A	38.3 ^A	36.8 ^A
Textile mills - 313	2.3 ^C	2.4 ^B	2.7 ^C	1,215.38 ^B	1,048.35 ^B	993.74 ^A	32.11 ^A	27.43 ^B	25.35 ^A	37.9 ^A	38.2 ^A	39.2 ^A
Textile product mills - 314	1.6 ^E	2.9 ^B	2.9 ^D	915.48 ^B	967.69 ^A	1,111.63 ^A	22.85 ^B	24.06 ^A	27.91 ^A	40.1 ^A	40.2 ^A	39.8 ^A
Clothing manufacturing - 315	3.7 ^E	F	5.4 ^D	841.08 ^C	821.99 ^B	792.69 ^B	21.32 ^C	23.00 ^C	21.19 ^B	39.4 ^B	35.7 ^A	37.4 ^A
Leather and allied product manufacturing - 316	0.4 ^E	0.5 ^E	0.5 ^D	756.47 ^B	927.95 ^D	776.09 ^B	21.50 ^B	24.63 ^D	21.24 ^B	35.2 ^A	37.7 ^A	36.5 ^A
Paper manufacturing - 322	20.1 ^C	21.3 ^B	21.7 ^B	1,430.30 ^A	1,536.58 ^A	1,550.42 ^A	36.07 ^A	38.90 ^A	38.62 ^A	39.7 ^A	39.5 ^A	40.1 ^A
Printing and related support activities - 323,3231	12.8 ^C	16.6 ^D	16.1 ^C	992.32 ^B	1,011.86 ^A	1,083.31 ^B	24.96 ^B	25.64 ^A	27.82 ^B	39.8 ^A	39.5 ^A	38.9 ^A
Petroleum and coal product manufacturing - 324,3241	F	12.2 ^E	13.0 ^C	F	1,689.74 ^B	1,770.42 ^C	50.09 ^C	40.90 ^B	43.13 ^C	49.1 ^E	41.3 ^A	41.0 ^A
Chemical manufacturing - 325	41.6 ^B	30.3 ^C	30.2 ^D	1,302.53 ^A	1,221.63 ^B	1,470.29 ^B	34.24 ^A	32.07 ^B	39.81 ^B	38.0 ^A	38.1 ^A	36.9 ^A
Durable goods - 321N	211.7^B	187.0^B	184.9^B	1,318.11^A	1,282.95^A	1,335.53^A	33.56^A	32.46^A	33.84^A	39.3^A	39.5^A	39.5^A
Wood product manufacturing - 321	12.4 ^C	13.7 ^B	15.5 ^B	1,140.20 ^A	1,173.92 ^A	1,179.16 ^A	28.48 ^A	29.73 ^A	30.13 ^A	40.0 ^A	39.5 ^A	39.1 ^A
Non-metallic mineral product manufacturing - 327	7.1 ^D	10.0 ^D	8.8 ^E	1,201.58 ^A	1,334.06 ^C	1,543.68 ^C	30.10 ^A	34.19 ^C	38.93 ^C	39.9 ^A	39.0 ^A	39.7 ^A
Primary metal manufacturing - 331	24.1 ^E	17.5 ^D	16.9 ^D	1,269.46 ^C	1,347.09 ^B	1,355.88 ^A	31.79 ^C	33.93 ^B	34.52 ^A	39.9 ^A	39.7 ^A	39.3 ^A
Fabricated metal product manufacturing - 332	38.2 ^D	16.8 ^D	15.2 ^E	1,263.13 ^B	1,153.81 ^B	1,286.39 ^B	33.09 ^A	29.26 ^B	32.06 ^B	38.2 ^A	39.4 ^A	40.1 ^A
Machinery manufacturing - 333	31.1 ^D	31.2 ^C	31.7 ^C	1,480.02 ^A	1,285.70 ^B	1,355.41 ^B	37.60 ^A	32.31 ^B	34.16 ^B	39.4 ^A	39.8 ^A	39.7 ^A
Computer and electronic product manufacturing - 334	40.6 ^B	41.2 ^B	37.5 ^B	1,403.28 ^A	1,395.34 ^A	1,395.75 ^A	35.64 ^A	35.66 ^A	35.31 ^A	39.4 ^A	39.1 ^A	39.5 ^A
Electrical equipment, appliance and component manufacturing - 335	F	9.4 ^D	7.9 ^D	1,365.69 ^C	1,283.01 ^B	1,528.15 ^C	35.59 ^C	32.65 ^A	38.35 ^B	38.4 ^A	39.3 ^A	39.9 ^A
Transportation equipment manufacturing - 336	21.0 ^D	23.9 ^C	27.0 ^D	1,514.40 ^B	1,547.11 ^B	1,546.80 ^B	37.59 ^B	37.62 ^B	38.63 ^B	40.3 ^A	41.1 ^A	40.0 ^A
Furniture and related product manufacturing - 337	6.3 ^D	F	F	971.32 ^B	1,178.09 ^D	925.94 ^B	25.21 ^B	25.41 ^B	23.38 ^B	38.5 ^A	46.4 ^D	39.6 ^A
Miscellaneous manufacturing - 339	17.9 ^D	17.5 ^D	13.2 ^E	1,053.99 ^B	805.27 ^B	996.97 ^C	26.82 ^B	22.43 ^B	26.93 ^C	39.3 ^A	35.9 ^A	37.0 ^A
Service producing industries - 41-91N	4,519.6^A	4,500.8^A	4,593.0^A	1,117.61^A	1,130.80^A	1,149.37^A	30.54^A	31.38^A	31.72^A	36.6^A	36.0^A	36.2^A
Trade - 41-45N	590.2^A	588.0^A	632.8^A	1,041.32^A	1,107.70^A	1,139.24^A	26.77^A	28.26^A	29.31^A	38.9^A	39.2^A	38.9^A

Table 6-1 – continued

Estimates of employment, average hourly earnings and average weekly hours for salaried employees, by industry — Canada

Industry - NAICS	Employment			Average weekly earnings (including overtime)			Average hourly earnings (including overtime)			Average standard work week		
	Apr. 2011	Mar. 2012 ^r	Apr. 2012 ^p	Apr. 2011	Mar. 2012 ^r	Apr. 2012 ^p	Apr. 2011	Mar. 2012 ^r	Apr. 2012 ^p	Apr. 2011	Mar. 2012 ^r	Apr. 2012 ^p
	in thousands			current dollars			hours					
Wholesale trade - 41	346.0^A	364.3^A	383.4^A	1,200.15^A	1,249.56^A	1,302.43^A	30.61^A	31.70^A	33.34^A	39.2^A	39.4^A	39.1^A
Farm product wholesaler-distributors - 411,4111	4.8 ^D	4.1 ^D	4.0 ^D	1,083.31 ^C	963.90 ^B	950.61 ^B	27.44 ^B	23.89 ^B	24.15 ^B	39.5 ^B	40.4 ^A	39.4 ^A
Petroleum product wholesaler-distributors - 412,4121	7.3 ^D	F	F	1,708.61 ^A	1,921.46 ^D	2,277.33 ^E	43.36 ^A	40.31 ^C	50.30 ^E	39.4 ^A	47.7 ^D	45.3 ^D
Personal and household goods wholesaler-distributors - 414	51.9 ^C	60.1 ^B	62.7 ^A	1,228.59 ^B	1,281.85 ^B	1,372.91 ^A	32.25 ^B	33.14 ^B	36.21 ^A	38.1 ^A	38.7 ^A	37.9 ^A
Motor vehicle and parts wholesaler-distributors - 415	31.3 ^B	19.6 ^E	28.3 ^C	1,100.98 ^A	1,139.70 ^B	1,055.33 ^A	27.65 ^B	28.25 ^A	26.74 ^A	39.8 ^A	40.3 ^A	39.5 ^A
Building material and supplies wholesaler-distributors - 416	64.3 ^C	68.5 ^C	65.3 ^C	1,129.92 ^B	1,104.92 ^B	1,144.00 ^A	28.59 ^B	27.82 ^B	28.99 ^A	39.5 ^A	39.7 ^A	39.5 ^A
Machinery, equipment and supplies wholesaler-distributors - 417	106.1 ^B	109.6 ^C	121.2 ^B	1,330.77 ^A	1,419.94 ^A	1,550.63 ^A	33.74 ^A	36.02 ^A	39.93 ^A	39.4 ^A	39.4 ^A	38.8 ^A
Miscellaneous wholesaler-distributors - 418	29.8 ^C	36.4 ^C	44.0 ^B	1,140.70 ^B	1,205.84 ^A	1,172.01 ^A	29.23 ^B	30.60 ^A	29.57 ^B	39.0 ^A	39.4 ^A	39.6 ^A
Wholesale electronic markets, and agents and brokers - 419,4191	18.2 ^C	20.2 ^C	17.2 ^D	1,130.89 ^B	1,132.54 ^A	1,155.88 ^B	28.42 ^B	28.86 ^A	30.36 ^A	39.8 ^A	39.2 ^A	38.1 ^A
Retail trade - 44-45	244.2^B	223.7^A	249.3^B	816.26^A	876.64^A	888.30^A	21.21^A	22.57^A	23.04^A	38.5^A	38.8^A	38.6^A
Motor vehicle and parts dealers - 441	42.1 ^C	45.9 ^B	50.3 ^B	995.02 ^A	1,064.24 ^A	1,141.50 ^A	24.69 ^A	26.96 ^A	29.66 ^B	40.3 ^A	39.5 ^A	38.5 ^A
Furniture and home furnishings stores - 442	22.7 ^D	21.1 ^D	17.2 ^D	850.00 ^A	820.94 ^B	783.80 ^B	22.71 ^A	20.81 ^B	19.76 ^B	37.4 ^A	39.4 ^A	39.7 ^A
Electronics and appliance stores - 443,4431	17.4 ^D	16.6 ^D	21.6 ^E	733.35 ^D	1,010.19 ^C	913.69 ^B	20.34 ^C	25.33 ^C	23.59 ^B	36.1 ^B	39.9 ^A	38.7 ^A
Building material and garden equipment and supplies dealers - 444	21.8 ^D	18.8 ^D	19.9 ^D	893.76 ^A	791.06 ^B	718.59 ^B	21.48 ^A	20.88 ^B	19.68 ^B	41.6 ^A	37.9 ^A	36.5 ^A
Food and beverage stores - 445	45.8 ^C	40.1 ^C	36.2 ^C	729.47 ^B	788.63 ^A	822.12 ^A	18.64 ^B	20.39 ^A	20.92 ^A	39.1 ^A	38.7 ^A	39.3 ^A
Gasoline stations - 447,4471	7.7 ^D	7.3 ^D	7.8 ^E	791.83 ^C	883.37 ^B	799.91 ^B	22.28 ^B	22.52 ^B	20.36 ^B	35.5 ^C	39.2 ^A	39.3 ^A
Sporting goods, hobby, book and music stores - 451	10.7 ^D	6.1 ^E	5.0 ^E	720.39 ^B	617.84 ^C	738.92 ^B	18.55 ^A	18.05 ^B	19.74 ^A	38.8 ^A	34.2 ^B	37.4 ^A
General merchandise stores - 452	23.6 ^C	24.2 ^C	38.4 ^D	789.19 ^B	771.37 ^B	757.05 ^B	22.14 ^A	20.39 ^B	19.57 ^A	35.6 ^B	37.8 ^A	38.7 ^A
Non-store retailers - 454	8.2 ^E	F	9.2 ^D	774.47 ^B	F	1,055.53 ^C	19.51 ^B	27.34 ^D	28.94 ^B	39.7 ^A	30.9 ^C	36.5 ^B
Transportation and warehousing - 48-49	239.8^A	238.8^B	243.7^B	1,075.58^A	1,064.31^A	999.26^A	28.35^A	27.60^A	26.09^A	37.9^A	38.6^A	38.3^A
Air transportation - 481	45.5 ^B	46.8 ^B	47.2 ^B	1,096.16 ^A	1,223.18 ^A	1,157.68 ^A	30.18 ^A	33.51 ^A	31.97 ^A	36.3 ^A	36.5 ^A	36.2 ^A
Rail transportation - 482,4821	16.8 ^B	F	5.3 ^D	1,426.21 ^A	F	1,484.99 ^B	35.75 ^A	F	37.80 ^A	39.9 ^A	F	39.3 ^A
Truck transportation - 484	29.3 ^D	42.2 ^D	36.5 ^D	831.31 ^B	930.38 ^A	862.98 ^A	21.47 ^A	22.49 ^A	20.61 ^A	38.7 ^A	41.4 ^A	41.9 ^A
Transit and ground passenger transportation - 485	20.5 ^D	20.9 ^D	25.0 ^D	794.46 ^C	911.79 ^C	713.95 ^C	23.38 ^B	28.42 ^B	24.39 ^B	34.0 ^B	32.1 ^B	29.3 ^B
Support activities for transportation - 488	43.9 ^D	44.1 ^C	65.0 ^B	982.20 ^A	985.14 ^A	935.14 ^A	26.70 ^A	25.04 ^A	23.76 ^A	36.8 ^A	39.3 ^A	39.4 ^A
Couriers and messengers - 492	11.7 ^E	F	F	1,097.33 ^D	936.74 ^A	869.92 ^B	27.97 ^D	23.17 ^A	21.34 ^B	39.2 ^A	40.4 ^A	40.8 ^A
Warehousing and storage - 493,4931	15.6 ^D	15.0 ^D	16.0 ^D	967.57 ^A	913.45 ^A	954.21 ^A	24.81 ^A	22.95 ^A	24.12 ^A	39.0 ^A	39.8 ^A	39.6 ^A
Information and cultural industries - 51	209.9^A	223.6^B	226.9^A	1,197.95^A	1,175.34^A	1,182.99^A	30.76^A	30.70^A	30.60^A	38.9^A	38.3^A	38.7^A
Broadcasting (except Internet) - 515	21.7 ^E	38.7 ^C	36.4 ^B	661.78 ^C	1,014.02 ^B	976.84 ^B	16.63 ^C	27.55 ^B	25.68 ^B	39.8 ^A	36.8 ^A	38.0 ^A
Telecommunications - 517	75.4 ^B	82.7 ^C	88.1 ^B	1,306.36 ^A	1,260.89 ^B	1,256.46 ^B	32.89 ^A	32.34 ^B	32.36 ^B	39.7 ^A	39.0 ^A	38.8 ^A
Data processing, hosting, and related services - 518,5182	10.3 ^C	13.8 ^B	F	1,380.35 ^C	1,317.96 ^A	F	35.30 ^C	33.25 ^A	F	39.1 ^A	39.6 ^A	F
Other information services - 519,5191	17.4 ^B	16.6 ^C	18.5 ^B	1,149.07 ^B	1,130.80 ^B	1,107.68 ^B	31.43 ^B	29.38 ^B	30.40 ^B	36.6 ^A	38.5 ^A	36.4 ^B
Finance and insurance - 52	446.2^A	476.8^A	491.5^A	1,170.36^A	1,161.72^A	1,198.22^A	31.80^A	31.34^A	32.28^A	36.8^A	37.1^A	37.1^A
Credit intermediation and related activities - 522	203.8 ^B	240.3 ^A	246.1 ^A	1,060.89 ^A	1,092.68 ^A	1,089.27 ^A	28.81 ^A	29.33 ^A	29.07 ^A	36.8 ^A	37.3 ^A	37.5 ^A
Insurance carriers and related activities - 524	159.9 ^A	149.6 ^B	154.2 ^B	1,137.50 ^A	1,041.55 ^A	1,150.68 ^A	31.09 ^A	28.75 ^A	31.57 ^A	36.6 ^A	36.2 ^A	36.5 ^A
Real estate and rental and leasing - 53	100.1^B	91.7^B	96.0^B	882.35^A	1,054.80^A	1,045.64^B	23.58^A	28.40^A	27.79^B	37.4^A	37.1^A	37.6^A
Real estate - 531	77.1 ^C	71.0 ^B	74.8 ^C	803.65 ^B	990.36 ^B	1,006.62 ^B	21.65 ^B	27.18 ^B	27.05 ^B	37.1 ^A	36.4 ^A	37.2 ^A
Rental and leasing services - 532	19.0 ^C	17.0 ^C	18.2 ^C	1,143.05 ^A	1,264.51 ^B	1,165.11 ^B	29.88 ^A	31.94 ^B	29.81 ^B	38.3 ^A	39.6 ^A	39.1 ^A
Professional, scientific and technical services - 54,541	442.3^A	406.4^A	429.3^A	1,316.26^A	1,294.11^A	1,385.34^A	34.96^A	33.83^A	36.24^A	37.7^A	38.3^A	38.2^A

Table 6-1 – continued

Estimates of employment, average hourly earnings and average weekly hours for salaried employees, by industry — Canada

Industry - NAICS	Employment			Average weekly earnings (including overtime)			Average hourly earnings (including overtime)			Average standard work week		
	Apr. 2011	Mar. 2012 ^r	Apr. 2012 ^p	Apr. 2011	Mar. 2012 ^r	Apr. 2012 ^p	Apr. 2011	Mar. 2012 ^r	Apr. 2012 ^p	Apr. 2011	Mar. 2012 ^r	Apr. 2012 ^p
	in thousands			current dollars						hours		
Administrative and support, waste management and remediation services - 56	176.2^B	205.1^B	205.7^B	1,125.21^A	1,035.95^A	1,071.16^A	29.90^A	27.58^A	28.63^A	37.6^A	37.6^A	37.4^A
Administrative and support services - 561	160.3 ^B	192.5 ^B	194.6 ^B	1,117.94 ^A	1,036.94 ^A	1,037.64 ^A	29.75 ^A	27.67 ^A	27.83 ^A	37.6 ^A	37.5 ^A	37.3 ^A
Educational services - 61,611	1,049.8^A	1,067.6^A	1,064.0^A	1,025.13^A	1,023.35^A	1,039.97^A	31.28^A	32.80^A	32.85^A	32.8^A	31.2^A	31.7^A
Education special - 611N	537.9^A	558.0^A	550.7^A	1,309.72^A	1,292.19^A	1,303.66^A	38.93^A	39.93^A	39.52^A	33.6^A	32.4^A	33.0^A
Health care and social assistance - 62	249.5^C	171.2^B	177.9^B	945.86^A	924.41^A	941.76^A	26.04^A	25.74^A	26.40^A	36.3^A	35.9^A	35.7^A
Ambulatory health care services - 621	83.5 ^D	51.9 ^D	58.8 ^C	923.33 ^A	976.07 ^A	958.26 ^B	25.97 ^A	28.38 ^A	27.99 ^B	35.6 ^A	34.4 ^A	34.2 ^A
Hospitals - 622	F	F	F	1,135.78 ^B	871.67 ^C	1,017.09 ^D	31.04 ^B	23.63 ^C	27.46 ^D	36.6 ^A	36.9 ^A	37.0 ^A
Nursing and residential care facilities - 623	53.1 ^D	47.1 ^D	43.9 ^D	928.93 ^B	955.23 ^A	968.66 ^A	25.05 ^B	25.66 ^A	26.17 ^A	37.1 ^A	37.2 ^A	37.0 ^A
Social assistance - 624	65.7 ^C	58.9 ^C	61.6 ^C	851.88 ^A	866.18 ^A	890.29 ^A	23.36 ^A	24.07 ^A	24.88 ^A	36.5 ^A	36.0 ^A	35.8 ^A
Arts, entertainment and recreation - 71	67.7^B	66.2^B	64.9^B	987.17^A	968.08^A	935.70^A	26.23^A	25.27^A	24.90^A	37.6^A	38.3^A	37.6^A
Heritage institutions - 712,7121	10.9 ^B	10.7 ^C	12.6 ^D	1,092.03 ^A	1,119.07 ^B	890.76 ^B	29.25 ^A	30.00 ^B	25.60 ^B	37.3 ^A	37.3 ^A	34.8 ^A
Amusement, gambling and recreation industries - 713	29.8 ^B	30.3 ^B	28.5 ^B	999.53 ^A	975.47 ^A	984.63 ^A	25.51 ^A	24.81 ^A	24.69 ^A	39.2 ^A	39.3 ^A	39.9 ^A
Accommodation and food services - 72	97.6^B	87.1^B	88.0^B	669.03^A	762.93^A	781.49^A	17.83^A	19.95^A	20.02^A	37.5^A	38.2^A	39.0^A
Accommodation services - 721	24.0 ^B	27.2 ^B	27.7 ^C	848.45 ^A	958.36 ^A	862.42 ^A	21.03 ^A	24.57 ^A	22.02 ^A	40.4 ^A	39.0 ^A	39.2 ^A
Food services and drinking places - 722	73.6 ^C	59.9 ^B	60.3 ^B	610.54 ^A	674.18 ^A	744.29 ^A	16.69 ^A	17.80 ^A	19.10 ^A	36.6 ^A	37.9 ^A	39.0 ^A
Other services (except public administration) - 81	117.3^D	134.2^B	136.7^B	1,001.37^B	1,020.76^A	1,085.82^A	27.11^B	28.51^A	29.83^A	36.9^A	35.8^A	36.4^A
Repair and maintenance - 811	23.3 ^D	21.5 ^D	19.4 ^D	913.33 ^B	947.74 ^B	920.27 ^B	23.36 ^B	24.51 ^B	24.04 ^B	39.1 ^A	38.7 ^A	38.3 ^A
Personal and laundry services - 812	22.4 ^D	12.9 ^D	16.5 ^C	661.36 ^B	907.09 ^B	874.14 ^B	18.19 ^C	23.53 ^B	23.53 ^B	36.4 ^A	38.5 ^A	37.2 ^A
Grant-making, civic, and professional and similar organizations excluding religion - 813	71.6 ^D	99.8 ^B	100.8 ^B	1,136.52 ^A	1,051.19 ^A	1,152.36 ^A	31.21 ^A	30.18 ^A	32.08 ^A	36.4 ^A	34.8 ^A	35.9 ^A
Public administration - 91	688.5^A	700.9^A	687.6^A	1,300.31^A	1,353.49^A	1,335.77^A	34.40^A	37.57^A	36.65^A	37.8^A	36.0^A	36.4^A
Federal government public administration - 911	298.6 ^A	296.6 ^A	294.4 ^A	1,386.35 ^A	1,409.71 ^A	1,407.34 ^A	35.36 ^A	40.00 ^A	39.88 ^A	39.2 ^A	35.2 ^A	35.3 ^A
Provincial and territorial public administration - 912	240.4 ^A	238.6 ^A	245.4 ^A	1,231.76 ^A	1,284.82 ^A	1,277.19 ^A	33.51 ^A	34.93 ^A	33.85 ^A	36.8 ^A	36.8 ^A	37.7 ^A
Local, municipal and regional public administration - 913	126.8 ^B	148.3 ^B	128.4 ^B	1,317.78 ^A	1,407.10 ^A	1,362.92 ^A	35.81 ^A	38.73 ^A	37.29 ^A	36.8 ^A	36.3 ^A	36.6 ^A
Aboriginal public administration - 914	22.7 ^D	17.4 ^D	19.5 ^D	796.54 ^A	881.36 ^A	813.14 ^A	22.31 ^A	24.20 ^A	22.00 ^A	35.7 ^A	36.4 ^A	37.0 ^A

Note(s): Refer to survey overview

Table 6-2
Estimates of employment, average hourly earnings and average weekly hours for salaried employees, by industry
— Newfoundland and Labrador

Industry - NAICS	Employment			Average weekly earnings (including overtime)			Average hourly earnings (including overtime)			Average standard work week		
	Apr. 2011	Mar. 2012 ^r	Apr. 2012 ^p	Apr. 2011	Mar. 2012 ^r	Apr. 2012 ^p	Apr. 2011	Mar. 2012 ^r	Apr. 2012 ^p	Apr. 2011	Mar. 2012 ^r	Apr. 2012 ^p
	in thousands			current dollars						hours		
Industrial aggregate excluding unclassified businesses - 11-91N	73.4^A	72.2^A	75.3^A	1,142.39^A	1,203.50^A	1,205.55^A	31.11^A	33.54^A	33.42^A	36.7^A	35.9^A	36.1^A
Goods producing industries - 11-33N	7.2^B	7.7^B	9.0^B	1,429.28^A	1,496.07^A	1,526.26^A	35.23^A	37.56^A	39.45^A	40.6^A	39.8^A	38.7^A
Construction - 23	1.9^B	2.8^B	3.0^B	1,235.86^A	1,328.01^A	1,269.96^A	30.88^A	32.61^A	31.47^A	40.0^A	40.7^A	40.4^A
Construction of buildings - 236	F	F	1.3 ^C	F	F	1,368.22 ^A	F	F	33.23 ^A	F	F	41.2 ^A
Heavy and civil engineering construction - 237	1.1 ^A	1.1 ^A	1.1 ^A	1,378.63 ^A	1,283.96 ^A	1,254.01 ^A	34.02 ^A	30.88 ^A	31.43 ^A	40.5 ^A	41.6 ^A	39.9 ^A
Specialty trade contractors - 238	0.4 ^E	0.7 ^D	0.7 ^D	1,122.94 ^B	1,154.63 ^B	1,098.14 ^C	28.71 ^B	28.86 ^B	27.83 ^B	39.1 ^A	40.0 ^A	39.5 ^A
Manufacturing - 31-33	2.4^C	1.9^C	2.5^B	1,225.56^B	1,227.83^A	1,263.35^A	28.46^A	30.92^A	32.42^A	43.1^A	39.7^A	39.0^A
Non-durable goods - 311N	1.9^C	1.2^D	2.0^B	1,194.20^B	1,242.73^B	1,266.22^B	27.08^A	31.30^B	32.50^B	44.1^B	39.7^A	39.0^A
Food manufacturing - 311	1.1 ^C	0.4 ^E	1.1 ^C	1,005.91 ^B	949.36 ^B	1,104.37 ^B	23.22 ^B	24.26 ^B	28.69 ^B	43.3 ^A	39.1 ^A	38.5 ^A
Durable goods - 321N	0.5^B	0.6^D	0.5^C	1,339.71^A	1,199.22^A	1,251.96^A	34.11^A	30.20^A	32.07^A	39.3^A	39.7^A	39.0^A
Service producing industries - 41-91N	66.3^A	64.5^A	66.3^A	1,111.37^A	1,168.33^A	1,161.86^A	30.62^A	33.00^A	32.53^A	36.3^A	35.4^A	35.7^A
Trade - 41-45N	6.3^B	F	6.6^B	894.47^A	F	938.49^A	22.92^A	F	24.49^A	39.0^A	F	38.3^A
Wholesale trade - 41	2.5^B	F	2.9^C	1,066.29^B	F	1,042.94^B	27.17^A	F	26.59^B	39.2^A	F	39.2^A
Machinery, equipment and supplies wholesaler-distributors - 417	0.8 ^D	F	1.5 ^D	1,252.41 ^C	F	963.13 ^C	31.34 ^C	F	24.59 ^C	40.0 ^A	F	39.2 ^A
Retail trade - 44-45	3.8^C	3.4^B	3.7^C	780.94^B	829.74^A	855.70^A	20.08^B	21.78^A	22.76^A	38.9^A	38.1^A	37.6^A
Motor vehicle and parts dealers - 441	1.2 ^D	0.6 ^D	F	804.68 ^C	1,011.18 ^A	F	20.22 ^C	25.62 ^A	F	39.8 ^A	39.5 ^A	F
Food and beverage stores - 445	F	0.6 ^D	0.8 ^E	F	795.89 ^A	882.16 ^A	F	20.12 ^B	22.96 ^B	F	39.6 ^A	38.4 ^A
Sporting goods, hobby, book and music stores - 451	F	F	F	696.22 ^D	F	F	18.28 ^B	F	F	38.1 ^D	F	F
Miscellaneous store retailers - 453	0.1 ^E	F	0.1 ^E	607.97 ^B	696.71 ^C	687.34 ^D	16.82 ^A	16.99 ^C	17.82 ^D	36.1 ^B	41.0 ^B	38.6 ^A
Non-store retailers - 454	F	F	F	F	F	F	F	F	F	F	F	F
Transportation and warehousing - 48-49	3.7^B	3.4^B	3.9^B	1,131.40^A	1,103.62^A	1,043.02^A	29.11^A	30.43^A	28.06^A	38.9^A	36.3^A	37.2^A
Air transportation - 481	0.8 ^A	0.8 ^C	0.9 ^B	1,139.06 ^A	1,145.40 ^A	1,110.79 ^A	28.89 ^A	29.79 ^A	29.20 ^A	39.4 ^A	38.5 ^A	38.0 ^A
Truck transportation - 484	0.3 ^E	0.3 ^D	0.3 ^D	801.43 ^B	855.90 ^A	780.42 ^A	19.91 ^A	20.81 ^A	18.71 ^A	40.3 ^A	41.1 ^A	41.7 ^A
Support activities for transportation - 488	0.7 ^C	0.7 ^C	1.3 ^C	937.98 ^B	1,363.33 ^B	1,097.87 ^A	26.29 ^B	35.34 ^B	28.74 ^A	35.7 ^A	38.6 ^A	38.2 ^A
Information and cultural industries - 51	2.4^A	2.7^A	2.6^A	1,111.29^A	1,081.53^A	1,078.95^A	30.09^A	29.45^A	29.30^A	36.9^A	36.7^A	36.8^A
Telecommunications - 517	1.2 ^A	x	x	1,356.24 ^A	x	x	35.44 ^A	x	x	38.3 ^A	x	x
Finance and insurance - 52	4.1^B	4.7^A	4.8^A	1,057.77^A	1,038.30^A	1,046.97^A	29.15^A	28.37^A	28.50^A	36.3^A	36.6^A	36.7^A
Credit intermediation and related activities - 522	2.4 ^C	3.1 ^B	3.2 ^A	1,052.77 ^B	996.30 ^B	999.81 ^A	28.73 ^B	26.85 ^B	26.70 ^A	36.6 ^A	37.1 ^A	37.4 ^A
Professional, scientific and technical services - 54,541	4.3^B	3.8^B	4.3^B	1,212.25^A	1,247.18^A	1,346.82^A	31.87^A	33.20^A	35.18^A	38.0^A	37.6^A	38.3^A
Administrative and support, waste management and remediation services - 56	2.0^B	2.3^B	2.4^C	1,261.16^A	1,272.54^A	1,177.02^B	32.10^A	32.43^A	31.42^B	39.3^A	39.2^A	37.5^A
Administrative and support services - 561	1.9 ^B	2.2 ^B	2.3 ^C	1,266.43 ^A	1,284.79 ^A	1,162.53 ^B	32.23 ^A	32.73 ^A	31.09 ^B	39.3 ^A	39.3 ^A	37.4 ^A
Education special - 611N	8.9^B	9.8^A	10.1^A	1,427.98^A	1,515.52^A	1,520.68^A	43.21^A	44.59^A	45.10^A	33.0^A	34.0^A	33.7^A
Health care and social assistance - 62	4.4^D	2.6^D	2.6^D	1,018.02^B	933.17^B	957.98^B	27.02^B	26.28^B	26.99^B	37.7^A	35.5^A	35.5^A
Ambulatory health care services - 621	1.2 ^D	1.2 ^E	1.3 ^D	843.81 ^A	920.98 ^C	802.15 ^B	22.43 ^A	26.87 ^C	23.37 ^B	37.6 ^A	34.3 ^A	34.3 ^A
Hospitals - 622	x	x	x	x	x	x	x	x	x	x	x	x
Nursing and residential care facilities - 623	x	F	F	x	F	1,057.95 ^B	x	F	28.33 ^B	x	F	37.3 ^A
Amusement, gambling and recreation industries - 713	F	0.1 ^D	0.1 ^D	869.83 ^A	893.57 ^B	933.08 ^A	22.49 ^B	22.96 ^B	23.35 ^B	38.7 ^A	38.9 ^A	40.0 ^A

Table 6-2 – continued

**Estimates of employment, average hourly earnings and average weekly hours for salaried employees, by industry
— Newfoundland and Labrador**

Industry - NAICS	Employment			Average weekly earnings (including overtime)			Average hourly earnings (including overtime)			Average standard work week		
	Apr. 2011	Mar. 2012 ^r	Apr. 2012 ^p	Apr. 2011	Mar. 2012 ^r	Apr. 2012 ^p	Apr. 2011	Mar. 2012 ^r	Apr. 2012 ^p	Apr. 2011	Mar. 2012 ^r	Apr. 2012 ^p
	in thousands			current dollars						hours		
Accommodation and food services - 72	F	0.9^C	1.0^C	F	839.99^B	736.12^B	F	21.36^B	18.62^B	F	39.3^A	39.5^A
Accommodation services - 721	F	F	0.4 ^D	F	F	810.62 ^C	F	F	20.85 ^D	F	F	38.9 ^A
Food services and drinking places - 722	F	0.5 ^D	0.6 ^D	F	787.29 ^B	685.75 ^B	F	19.75 ^B	17.16 ^A	F	39.9 ^A	40.0 ^A
Other services (except public administration) - 81	2.1^C	1.6^C	1.6^C	850.67^B	982.79^C	1,029.11^B	23.63^B	26.94^C	28.25^B	36.0^A	36.5^A	36.4^A
Repair and maintenance - 811	F	0.2 ^E	0.2 ^E	833.40 ^D	1,063.83 ^B	937.42 ^B	21.10 ^B	26.38 ^B	23.88 ^B	39.5 ^B	40.3 ^A	39.2 ^A
Personal and laundry services - 812	F	0.2 ^D	F	F	772.60 ^B	F	F	19.66 ^B	F	F	39.3 ^A	F
Public administration - 91	13.9^A	14.4^A	14.3^A	1,268.61^A	1,357.25^A	1,304.42^A	35.13^A	40.30^A	37.42^A	36.1^A	33.7^A	34.9^A
Federal government public administration - 911	5.7 ^A	5.7 ^A	5.6 ^A	1,270.47 ^A	1,343.95 ^A	1,310.63 ^A	31.72 ^A	36.98 ^A	35.33 ^A	40.1 ^A	36.3 ^A	37.1 ^A
Provincial and territorial public administration - 912	6.8 ^A	7.5 ^A	7.5 ^A	1,259.82 ^A	1,367.40 ^A	1,292.95 ^A	38.55 ^A	44.03 ^A	39.36 ^A	32.7 ^A	31.1 ^A	32.9 ^A

Note(s): Refer to survey overview

Table 6-3
Estimates of employment, average hourly earnings and average weekly hours for salaried employees, by industry
— Prince Edward Island

Industry - NAICS	Employment			Average weekly earnings (including overtime)			Average hourly earnings (including overtime)			Average standard work week		
	Apr. 2011	Mar. 2012 ^r	Apr. 2012 ^p	Apr. 2011	Mar. 2012 ^r	Apr. 2012 ^p	Apr. 2011	Mar. 2012 ^r	Apr. 2012 ^p	Apr. 2011	Mar. 2012 ^r	Apr. 2012 ^p
	in thousands			current dollars						hours		
Industrial aggregate excluding unclassified businesses - 11-91N	22.2^A	20.9^A	22.9^A	999.50^A	1,024.18^A	1,007.51^A	26.15^A	28.05^A	27.42^A	38.2^A	36.5^A	36.7^A
Goods producing industries - 11-33N	2.1^B	1.8^B	1.8^B	1,049.82^A	1,084.59^A	1,079.17^A	26.55^A	27.72^A	27.66^A	39.5^A	39.1^A	39.0^A
Construction - 23	0.4^C	0.3^D	0.3^D	862.77^B	844.29^B	913.21^B	21.95^A	22.91^B	24.59^B	39.3^A	36.9^A	37.1^A
Construction of buildings - 236	F	0.1 ^E	0.1 ^E	F	931.58 ^C	832.81 ^C	F	24.88 ^C	22.66 ^C	F	37.4 ^A	36.7 ^A
Heavy and civil engineering construction - 237	F	F	F	F	F	F	F	F	F	F	F	F
Specialty trade contractors - 238	0.2 ^C	0.1 ^E	0.2 ^E	887.69 ^B	773.43 ^C	990.66 ^B	22.31 ^B	21.68 ^C	27.10 ^B	39.8 ^A	35.7 ^A	36.6 ^A
Manufacturing - 31-33	1.5^B	1.4^B	1.4^B	1,068.12^A	1,099.82^A	1,092.51^A	26.94^A	27.69^A	27.62^A	39.7^A	39.7^A	39.6^A
Food manufacturing - 311	x	x	x	x	x	x	x	x	x	x	x	x
Durable goods - 321N	0.6^A	0.8^C	0.8^D	1,033.19^A	1,081.13^A	1,034.54^A	25.43^A	27.13^A	25.96^A	40.6^A	39.9^A	39.8^A
Service producing industries - 41-91N	20.1^A	19.1^A	21.1^A	994.32^A	1,018.47^A	1,001.56^A	26.11^A	28.09^A	27.40^A	38.1^A	36.3^A	36.6^A
Trade - 41-45N	1.8^B	1.4^B	1.8^B	796.51^A	849.04^A	805.30^A	20.05^A	21.50^A	20.13^A	39.7^A	39.5^A	40.0^A
Wholesale trade - 41	0.7^B	0.5^B	0.6^B	828.54^B	957.93^B	886.95^B	20.89^B	23.99^B	21.62^B	39.7^A	39.9^A	41.0^A
Retail trade - 44-45	1.1^B	1.0^C	1.2^C	775.55^A	796.06^B	767.97^A	19.50^A	20.27^B	19.42^B	39.8^A	39.3^A	39.6^A
Building material and garden equipment and supplies dealers - 444	0.2 ^D	F	0.2 ^D	937.75 ^B	F	861.64 ^B	22.23 ^B	F	21.76 ^B	42.2 ^A	F	39.6 ^A
Food and beverage stores - 445	0.2 ^D	0.1 ^D	0.1 ^D	743.52 ^B	721.03 ^B	790.55 ^B	18.75 ^B	18.63 ^B	20.03 ^B	39.7 ^A	38.7 ^A	39.5 ^A
Gasoline stations - 447,4471	F	F	F	582.41 ^D	F	F	15.75 ^D	F	F	37.0 ^B	F	F
Sporting goods, hobby, book and music stores - 451	F	F	F	F	F	F	F	F	F	F	F	F
General merchandise stores - 452	F	0.1 ^C	0.1 ^C	677.50 ^C	628.25 ^B	712.58 ^B	16.63 ^C	16.27 ^B	18.35 ^B	40.7 ^A	38.6 ^A	38.8 ^A
Transportation and warehousing - 48-49	0.9^B	0.7^B	0.8^B	1,059.43^A	975.46^A	992.99^A	27.22^A	24.65^A	25.00^A	38.9^A	39.6^A	39.7^A
Finance and insurance - 52	1.3^A	1.2^B	1.1^C	955.39^B	977.07^A	976.78^B	26.25^B	26.70^A	26.22^B	36.4^A	36.6^A	37.3^A
Credit intermediation and related activities - 522	0.8 ^B	0.7 ^B	0.6 ^D	889.13 ^B	979.84 ^A	1,004.80 ^C	23.59 ^B	26.62 ^A	26.99 ^C	37.7 ^A	36.8 ^A	37.2 ^A
Real estate and rental and leasing - 53	0.3^C	0.2^D	0.2^D	707.31^B	630.42^C	534.04^E	18.77^B	18.29^C	15.36^E	37.7^A	34.5^A	34.8^A
Real estate - 531	0.3 ^C	0.2 ^D	0.2 ^D	654.73 ^B	650.64 ^C	565.14 ^E	17.39 ^B	19.00 ^C	16.32 ^E	37.7 ^A	34.2 ^A	34.6 ^A
Professional, scientific and technical services - 54,541	1.1^C	0.9^D	1.0^D	934.05^A	1,008.94^A	948.63^A	24.80^A	27.34^A	25.58^A	37.7^A	36.9^A	37.1^A
Administrative and support, waste management and remediation services - 56	0.6^A	0.6^B	0.6^B	1,003.13^A	1,055.86^B	1,060.35^B	25.20^A	27.14^A	27.35^A	39.8^A	38.9^A	38.8^A
Administrative and support services - 561	0.5 ^A	0.6 ^B	0.5 ^C	999.60 ^A	1,059.27 ^B	1,004.79 ^B	25.11 ^A	27.23 ^B	25.98 ^A	39.8 ^A	38.9 ^A	38.7 ^A
Nursing and residential care facilities - 623	x	x	x	x	x	x	x	x	x	x	x	x
Accommodation and food services - 72	0.6^C	0.3^B	0.3^C	630.49^C	742.00^B	714.39^B	17.29^B	19.44^B	18.63^A	36.5^B	38.2^A	38.4^A
Accommodation services - 721	F	F	0.1 ^C	F	F	865.33 ^A	F	F	21.90 ^A	F	F	39.5 ^A
Food services and drinking places - 722	F	0.2 ^C	0.2 ^C	F	675.69 ^C	659.25 ^B	F	18.06 ^C	17.38 ^A	F	37.4 ^A	37.9 ^A
Other services (except public administration) - 81	0.4^D	0.4^C	0.4^C	708.53^C	772.73^B	787.20^B	19.61^C	22.02^B	22.75^B	36.1^A	35.1^A	34.6^A
Repair and maintenance - 811	F	F	F	673.85 ^C	699.76 ^B	678.23 ^B	18.08 ^C	17.31 ^B	17.24 ^B	37.3 ^B	40.4 ^A	39.3 ^A

Table 6-3 – continued

**Estimates of employment, average hourly earnings and average weekly hours for salaried employees, by industry
— Prince Edward Island**

Industry - NAICS	Employment			Average weekly earnings (including overtime)			Average hourly earnings (including overtime)			Average standard work week		
	Apr. 2011	Mar. 2012 ^r	Apr. 2012 ^p	Apr. 2011	Mar. 2012 ^r	Apr. 2012 ^p	Apr. 2011	Mar. 2012 ^r	Apr. 2012 ^p	Apr. 2011	Mar. 2012 ^r	Apr. 2012 ^p
	in thousands			current dollars						hours		
Public administration - 91	6.5^A	6.5^A	7.9^B	1,197.78^A	1,231.17^A	1,161.97^C	31.52^A	33.59^A	31.52^C	38.0^A	36.7^A	36.9^C
Federal government public administration - 911	3.3 ^A	3.4 ^A	3.3 ^A	1,233.69 ^A	1,277.31 ^A	1,262.91 ^A	32.18 ^A	38.18 ^A	38.10 ^A	38.3 ^A	33.5 ^A	33.1 ^A
Provincial and territorial public administration - 912	2.8 ^A	2.7 ^A	4.2 ^D	1,182.59 ^A	1,195.25 ^A	1,073.63 ^D	31.18 ^A	29.61 ^A	27.14 ^D	37.9 ^A	40.4 ^A	39.6 ^D

Note(s): Refer to survey overview

Table 6-4
Estimates of employment, average hourly earnings and average weekly hours for salaried employees, by industry — Nova Scotia

Industry - NAICS	Employment			Average weekly earnings (including overtime)			Average hourly earnings (including overtime)			Average standard work week		
	Apr. 2011	Mar. 2012 ^r	Apr. 2012 ^p	Apr. 2011	Mar. 2012 ^r	Apr. 2012 ^p	Apr. 2011	Mar. 2012 ^r	Apr. 2012 ^p	Apr. 2011	Mar. 2012 ^r	Apr. 2012 ^p
	in thousands			current dollars						hours		
Industrial aggregate excluding unclassified businesses - 11-91N	140.6^A	136.2^A	132.6^A	1,023.25^A	1,028.29^A	1,040.71^A	27.93^A	29.04^A	29.28^A	36.6^A	35.4^A	35.5^A
Goods producing industries - 11-33N	12.4^B	10.8^B	10.1^A	1,239.91^A	1,215.58^A	1,230.85^A	31.32^A	31.33^A	31.61^A	39.6^A	38.8^A	38.9^A
Mining and quarrying (except oil and gas) - 212	X	X	X	X	X	X	X	X	X	X	X	X
Construction - 23	3.4^D	3.1^D	2.5^C	1,204.51^B	1,098.19^A	1,107.86^B	29.66^B	28.14^A	28.51^B	40.6^A	39.0^A	38.9^A
Construction of buildings - 236	F	0.8 ^E	0.9 ^D	F	1,025.55 ^C	1,178.55 ^B	F	27.91 ^C	30.93 ^B	F	36.7 ^C	38.1 ^A
Heavy and civil engineering construction - 237	0.5 ^C	0.4 ^E	F	1,433.53 ^B	1,192.05 ^C	1,343.58 ^B	37.39 ^B	29.68 ^B	33.72 ^B	38.3 ^A	40.2 ^A	39.8 ^A
Specialty trade contractors - 238	2.1 ^E	1.9 ^D	1.2 ^D	1,113.52 ^C	1,108.98 ^A	987.42 ^B	26.95 ^C	27.88 ^A	25.21 ^B	41.3 ^A	39.8 ^A	39.2 ^A
Manufacturing - 31-33	7.3^B	6.1^B	6.0^A	1,191.79^A	1,207.93^A	1,194.72^A	30.20^A	30.94^A	30.40^A	39.5^A	39.0^A	39.3^A
Non-durable goods - 311N	4.6^B	3.7^B	3.7^B	1,222.19^A	1,181.88^A	1,184.20^A	31.19^A	30.42^A	30.26^A	39.2^A	38.9^A	39.1^A
Food manufacturing - 311	1.4 ^C	1.0 ^D	1.0 ^D	1,213.50 ^A	1,068.24 ^A	1,066.96 ^A	31.04 ^A	26.73 ^A	26.02 ^A	39.1 ^A	40.0 ^A	41.0 ^A
Paper manufacturing - 322	0.6 ^D	0.5 ^C	0.4 ^C	1,382.94 ^A	1,526.23 ^B	1,531.65 ^A	34.97 ^A	41.02 ^A	40.12 ^A	39.5 ^A	37.2 ^A	38.2 ^A
Printing and related support activities - 323,3231	F	F	F	F	F	F	F	F	F	F	F	F
Plastics and rubber products manufacturing - 326	1.1 ^B	1.1 ^B	1.0 ^B	1,144.73 ^A	1,251.73 ^A	1,237.06 ^A	29.47 ^A	32.64 ^A	32.01 ^A	38.8 ^A	38.3 ^A	38.6 ^A
Durable goods - 321N	2.7^B	2.4^B	2.3^B	1,140.42^A	1,247.89^A	1,211.87^A	28.57^A	31.75^A	30.64^A	39.9^A	39.3^A	39.6^A
Wood product manufacturing - 321	0.4 ^E	0.3 ^D	0.3 ^C	948.63 ^B	1,369.01 ^D	1,221.59 ^C	23.08 ^B	33.34 ^C	30.15 ^C	41.1 ^A	41.1 ^A	40.5 ^A
Non-metallic mineral product manufacturing - 327	F	F	F	F	F	F	F	F	F	F	F	F
Fabricated metal product manufacturing - 332	F	0.2 ^D	0.2 ^D	F	1,054.11 ^A	1,090.71 ^B	F	26.78 ^B	27.30 ^B	F	39.4 ^A	40.0 ^A
Machinery manufacturing - 333	F	F	F	F	F	F	F	F	F	F	F	F
Transportation equipment manufacturing - 336	0.9 ^C	0.8 ^B	0.8 ^A	1,322.45 ^A	1,367.28 ^A	1,368.13 ^A	32.92 ^A	35.03 ^A	34.63 ^A	40.2 ^A	39.0 ^A	39.5 ^A
Service producing industries - 41-91N	128.2^A	125.4^A	122.5^A	1,002.23^A	1,012.19^A	1,025.08^A	27.57^A	28.82^A	29.07^A	36.3^A	35.1^A	35.3^A
Trade - 41-45N	15.1^B	13.3^B	14.0^A	908.04^A	950.74^A	966.29^A	23.14^A	23.99^A	24.65^A	39.2^A	39.6^A	39.2^A
Wholesale trade - 41	6.5^B	6.7^B	7.1^B	1,094.52^A	1,073.30^A	1,107.86^A	28.22^A	27.30^A	28.16^A	38.8^A	39.3^A	39.3^A
Building material and supplies wholesaler-distributors - 416	1.0 ^D	1.5 ^C	1.4 ^B	1,054.37 ^B	931.22 ^B	1,000.74 ^C	26.60 ^B	23.32 ^B	25.14 ^C	39.6 ^A	39.9 ^A	39.8 ^A
Machinery, equipment and supplies wholesaler-distributors - 417	2.1 ^C	2.0 ^C	2.1 ^C	1,148.16 ^B	1,279.88 ^C	1,319.94 ^B	30.66 ^B	32.36 ^C	33.44 ^B	37.4 ^A	39.5 ^A	39.5 ^A
Miscellaneous wholesaler-distributors - 418	0.7 ^D	0.6 ^E	0.7 ^E	961.74 ^B	1,044.07 ^D	1,089.98 ^D	24.55 ^B	26.07 ^D	27.02 ^D	39.2 ^A	40.1 ^A	40.3 ^A
Retail trade - 44-45	8.6^B	6.6^B	6.9^B	767.11^A	826.86^A	821.64^A	19.39^A	20.69^A	21.03^A	39.6^A	40.0^A	39.1^A
Motor vehicle and parts dealers - 441	F	1.2 ^D	1.2 ^D	F	921.08 ^B	889.79 ^B	F	21.71 ^B	21.65 ^B	F	42.4 ^A	41.1 ^A
Furniture and home furnishings stores - 442	0.5 ^D	F	F	739.69 ^C	F	F	18.79 ^C	F	F	39.4 ^A	F	F
Electronics and appliance stores - 443,4431	F	F	F	F	F	F	F	F	F	F	F	F
Building material and garden equipment and supplies dealers - 444	0.7 ^D	0.8 ^D	0.8 ^D	854.03 ^B	853.72 ^A	762.31 ^B	20.34 ^B	21.32 ^A	19.47 ^A	42.0 ^A	40.0 ^A	39.2 ^A
Food and beverage stores - 445	2.6 ^D	1.6 ^D	1.2 ^D	749.06 ^B	841.76 ^B	779.12 ^B	18.06 ^A	20.58 ^A	19.88 ^B	41.5 ^A	40.9 ^A	39.2 ^A
Gasoline stations - 447,4471	0.2 ^E	F	0.2 ^E	722.48 ^C	625.79 ^B	653.98 ^B	19.77 ^B	14.98 ^B	16.26 ^B	36.5 ^C	41.8 ^A	40.2 ^A
Clothing and clothing accessories stores - 448	0.6 ^D	0.6 ^D	0.5 ^D	658.11 ^C	756.97 ^B	767.17 ^B	16.89 ^B	19.23 ^B	19.49 ^B	39.0 ^A	39.4 ^A	39.4 ^A
Sporting goods, hobby, book and music stores - 451	F	0.1 ^E	0.1 ^E	F	595.36 ^C	641.05 ^B	F	17.90 ^A	19.08 ^A	F	33.3 ^B	33.6 ^B
General merchandise stores - 452	0.6 ^B	0.6 ^D	0.9 ^D	643.61 ^D	713.27 ^B	780.19 ^A	20.21 ^B	19.38 ^B	20.41 ^A	31.8 ^D	36.8 ^A	38.2 ^A
Transportation and warehousing - 48-49	5.9^B	5.3^D	4.9^C	1,135.66^A	939.12^B	921.07^A	29.05^A	24.26^B	23.42^A	39.1^A	38.7^B	39.3^A
Truck transportation - 484	0.6 ^D	1.0 ^D	0.8 ^D	688.01 ^B	1,122.35 ^E	784.25 ^A	18.26 ^B	28.38 ^E	19.34 ^A	37.7 ^B	39.5 ^A	40.6 ^A

Table 6-4 – continued

Estimates of employment, average hourly earnings and average weekly hours for salaried employees, by industry – Nova Scotia

Industry - NAICS	Employment			Average weekly earnings (including overtime)			Average hourly earnings (including overtime)			Average standard work week		
	Apr. 2011	Mar. 2012 ^r	Apr. 2012 ^p	Apr. 2011	Mar. 2012 ^r	Apr. 2012 ^p	Apr. 2011	Mar. 2012 ^r	Apr. 2012 ^p	Apr. 2011	Mar. 2012 ^r	Apr. 2012 ^p
	in thousands			current dollars						hours		
Information and cultural industries - 51	5.1^B	6.6^B	6.5^B	1,084.99^A	1,229.36^A	1,247.87^A	28.31^A	32.10^A	32.73^A	38.3^A	38.3^A	38.1^A
Broadcasting (except Internet) - 515	0.8 ^C	1.2 ^B	1.2 ^B	1,073.57 ^B	1,137.70 ^A	1,143.92 ^A	29.64 ^B	30.59 ^A	30.88 ^A	36.2 ^A	37.2 ^A	37.0 ^A
Telecommunications - 517	2.1 ^C	3.1 ^C	3.0 ^B	1,095.96 ^A	1,349.91 ^B	1,352.41 ^B	27.47 ^A	34.12 ^B	34.59 ^B	39.9 ^A	39.6 ^A	39.1 ^A
Other information services - 519,5191	F	F	F	F	F	F	F	F	F	F	F	F
Credit intermediation and related activities - 522	8.0 ^A	7.6 ^B	7.7 ^B	945.50 ^A	1,013.13 ^A	1,037.50 ^A	26.30 ^A	27.48 ^A	27.91 ^A	36.0 ^A	36.9 ^A	37.2 ^A
Insurance carriers and related activities - 524	3.5 ^A	3.3 ^B	3.4 ^B	1,124.59 ^A	1,006.94 ^A	1,126.80 ^A	30.62 ^A	27.69 ^A	31.01 ^A	36.7 ^A	36.4 ^A	36.3 ^A
Rental and leasing services - 532	0.4 ^D	F	F	890.21 ^B	F	F	23.05 ^C	F	F	38.6 ^B	F	F
Professional, scientific and technical services - 54,541	6.6^B	6.3^B	6.7^B	1,189.85^A	1,152.45^A	1,181.82^A	31.95^A	30.82^A	31.09^A	37.2^A	37.4^A	38.0^A
Administrative and support, waste management and remediation services - 56	3.8^B	3.3^C	3.0^C	947.89^B	1,012.23^A	1,029.45^A	24.87^B	27.39^A	27.38^A	38.1^A	37.0^A	37.6^A
Administrative and support services - 561	3.5 ^C	3.0 ^C	2.8 ^C	927.35 ^B	1,016.48 ^A	1,004.71 ^A	24.34 ^B	27.66 ^A	26.85 ^A	38.1 ^A	36.7 ^A	37.4 ^A
Waste management and remediation services - 562	0.4 ^E	0.3 ^D	0.2 ^D	1,147.82 ^B	965.36 ^B	1,322.44 ^C	30.05 ^B	24.56 ^B	33.29 ^C	38.2 ^A	39.3 ^A	39.7 ^A
Educational services - 61,611	33.8^A	34.6^A	33.3^A	889.16^A	865.34^A	881.11^A	26.62^A	28.00^A	28.52^A	33.4^A	30.9^A	30.9^A
Education special - 611N	15.8^B	16.6^A	17.3^A	1,193.63^A	1,110.16^A	1,095.60^A	32.80^A	33.44^A	33.54^A	36.4^A	33.2^A	32.7^A
Health care and social assistance - 62	7.8^C	7.3^D	5.5^C	842.34^A	852.30^A	838.80^A	23.15^A	22.97^B	22.38^A	36.4^A	37.1^A	37.5^A
Ambulatory health care services - 621	3.1 ^D	3.4 ^D	2.7 ^D	939.82 ^A	936.88 ^B	912.47 ^A	26.95 ^B	26.26 ^B	24.92 ^B	34.9 ^A	35.7 ^A	36.6 ^A
Hospitals - 622	F	F	F	887.97 ^C	F	F	24.06 ^C	F	F	36.9 ^A	F	F
Nursing and residential care facilities - 623	F	F	F	765.01 ^B	F	F	20.10 ^B	F	F	38.1 ^A	F	F
Arts, entertainment and recreation - 71	1.5^B	1.5^B	1.5^C	979.52^A	990.02^A	911.07^A	26.09^A	26.61^A	24.52^A	37.5^A	37.2^A	37.2^A
Heritage institutions - 712,7121	F	F	F	F	F	F	F	F	F	F	F	F
Amusement, gambling and recreation industries - 713	0.8 ^D	0.7 ^C	0.6 ^E	974.73 ^B	929.22 ^A	845.30 ^B	26.25 ^B	23.43 ^A	21.09 ^B	37.1 ^B	39.7 ^A	40.1 ^A
Accommodation and food services - 72	2.1^B	2.5^B	2.4^B	692.78^A	720.04^A	739.24^A	17.72^A	18.72^A	18.97^A	39.1^A	38.5^A	39.0^A
Accommodation services - 721	0.6 ^B	0.6 ^C	0.7 ^B	802.66 ^A	958.10 ^A	875.19 ^A	20.02 ^A	24.33 ^A	22.42 ^A	40.1 ^A	39.4 ^A	39.0 ^A
Food services and drinking places - 722	1.5 ^C	1.8 ^C	1.8 ^C	652.78 ^B	634.49 ^B	686.45 ^A	16.85 ^B	16.63 ^A	17.62 ^A	38.7 ^A	38.1 ^A	39.0 ^A
Other services (except public administration) - 81	3.2^C	3.7^B	3.6^B	1,002.41^B	982.85^B	947.19^B	27.02^B	27.51^B	26.81^B	37.1^A	35.7^A	35.3^A
Repair and maintenance - 811	0.4 ^D	0.6 ^E	0.6 ^E	901.01 ^B	978.59 ^C	992.20 ^D	21.53 ^B	24.64 ^C	26.78 ^D	41.9 ^A	39.7 ^A	37.0 ^B
Personal and laundry services - 812	F	0.4 ^D	0.4 ^C	826.06 ^D	1,048.32 ^B	926.81 ^A	21.41 ^D	24.46 ^B	23.73 ^A	38.6 ^B	42.9 ^B	39.1 ^A
Grant-making, civic, and professional and similar organizations excluding religion - 813	2.6 ^C	2.8 ^C	2.6 ^C	1,034.77 ^B	974.30 ^B	940.82 ^B	28.63 ^B	28.76 ^B	27.36 ^B	36.1 ^A	33.9 ^A	34.4 ^A
Public administration - 91	26.9^A	26.3^A	26.2^A	1,183.85^A	1,241.54^A	1,218.53^A	32.45^A	36.47^A	35.55^A	36.5^A	34.0^A	34.3^A
Federal government public administration - 911	12.5 ^A	12.5 ^A	12.3 ^A	1,335.35 ^A	1,367.60 ^A	1,339.96 ^A	33.40 ^A	39.57 ^A	38.31 ^A	40.0 ^A	34.6 ^A	35.0 ^A
Provincial and territorial public administration - 912	9.6 ^A	9.7 ^A	9.7 ^A	1,056.16 ^A	1,054.00 ^A	1,057.94 ^A	32.71 ^A	32.62 ^A	32.71 ^A	32.3 ^A	32.3 ^A	32.3 ^A
Local, municipal and regional public administration - 913	4.0 ^C	3.6 ^C	3.5 ^C	1,103.08 ^B	1,380.71 ^A	1,331.86 ^A	30.67 ^B	37.73 ^A	36.40 ^A	36.0 ^A	36.6 ^A	36.6 ^A

Note(s): Refer to survey overview

Table 6-5
Estimates of employment, average hourly earnings and average weekly hours for salaried employees, by industry
— New Brunswick

Industry - NAICS	Employment			Average weekly earnings (including overtime)			Average hourly earnings (including overtime)			Average standard work week		
	Apr. 2011	Mar. 2012 ^r	Apr. 2012 ^p	Apr. 2011	Mar. 2012 ^r	Apr. 2012 ^p	Apr. 2011	Mar. 2012 ^r	Apr. 2012 ^p	Apr. 2011	Mar. 2012 ^r	Apr. 2012 ^p
	in thousands			current dollars						hours		
Industrial aggregate excluding unclassified businesses - 11-91N	100.6^A	99.6^A	101.4^A	1,076.67^A	1,078.18^A	1,094.16^A	29.00^A	29.85^A	30.52^A	37.1^A	36.1^A	35.8^A
Goods producing industries - 11-33N	11.3^A	10.4^A	10.3^A	1,225.69^A	1,267.08^A	1,363.45^A	31.13^A	32.31^A	35.11^A	39.4^A	39.2^A	38.8^A
Construction - 23	1.9^D	2.5^B	2.8^C	1,126.12^B	1,082.50^A	1,095.47^A	28.07^B	27.52^A	27.93^A	40.1^A	39.3^A	39.2^A
Construction of buildings - 236	0.3 ^E	0.6 ^D	0.8 ^D	1,162.36 ^D	1,368.43 ^B	1,308.74 ^B	30.12 ^C	35.11 ^B	33.52 ^B	38.6 ^A	39.0 ^A	39.0 ^A
Heavy and civil engineering construction - 237	0.4 ^C	0.4 ^C	0.3 ^D	1,137.45 ^B	893.90 ^B	879.93 ^C	26.36 ^B	23.07 ^B	22.27 ^C	43.2 ^A	38.7 ^A	39.5 ^A
Specialty trade contractors - 238	1.3 ^E	1.5 ^C	1.6 ^D	1,113.90 ^C	1,026.32 ^B	1,034.04 ^A	28.09 ^C	25.90 ^B	26.35 ^A	39.7 ^A	39.6 ^A	39.2 ^A
Manufacturing - 31-33	7.1^A	6.3^B	6.0^B	1,181.29^A	1,249.52^A	1,368.95^A	30.02^A	31.98^A	35.40^A	39.4^A	39.1^A	38.7^A
Non-durable goods - 311N	4.1^B	3.5^B	3.3^B	1,224.76^A	1,344.39^A	1,361.26^A	30.91^A	34.12^A	35.02^A	39.6^A	39.4^A	38.9^A
Food manufacturing - 311	2.3 ^C	1.6 ^D	1.4 ^D	1,154.43 ^A	1,191.91 ^A	1,115.31 ^A	29.29 ^A	30.19 ^A	29.25 ^A	39.4 ^A	39.5 ^A	38.1 ^A
Paper manufacturing - 322	0.7 ^C	0.8 ^B	0.9 ^B	1,417.38 ^A	1,599.93 ^A	1,658.59 ^A	35.38 ^A	40.79 ^A	41.88 ^A	40.1 ^A	39.2 ^A	39.6 ^A
Durable goods - 321N	3.0^B	2.8^B	2.6^B	1,121.35^A	1,130.59^A	1,378.68^A	28.77^A	29.24^A	35.89^A	39.0^A	38.7^A	38.4^A
Wood product manufacturing - 321	0.6 ^C	0.6 ^C	0.6 ^B	969.70 ^A	1,102.08 ^A	1,193.94 ^B	24.59 ^A	28.17 ^A	30.51 ^B	39.4 ^A	39.1 ^A	39.1 ^A
Non-metallic mineral product manufacturing - 327	0.3 ^D	0.3 ^B	0.3 ^B	1,198.82 ^A	1,227.63 ^B	1,196.64 ^A	30.44 ^A	31.20 ^B	30.42 ^A	39.4 ^A	39.3 ^A	39.3 ^A
Fabricated metal product manufacturing - 332	0.5 ^C	0.4 ^E	F	1,249.52 ^B	1,196.62 ^A	1,203.30 ^B	32.17 ^A	31.12 ^A	31.49 ^B	38.8 ^A	38.4 ^A	38.2 ^A
Machinery manufacturing - 333	F	F	F	F	F	F	F	F	F	F	F	F
Service producing industries - 41-91N	89.4^A	89.1^A	91.0^A	1,057.87^A	1,056.10^A	1,063.54^A	28.71^A	29.53^A	29.95^A	36.8^A	35.8^A	35.5^A
Trade - 41-45N	10.4^B	10.5^A	11.1^A	912.17^A	901.69^A	940.01^A	23.16^A	22.89^A	24.25^A	39.4^A	39.4^A	38.8^A
Wholesale trade - 41	4.2^B	4.8^B	4.7^B	1,044.31^A	1,041.93^A	1,083.11^A	26.27^A	26.58^A	27.65^A	39.8^A	39.2^A	39.2^A
Motor vehicle and parts wholesaler-distributors - 415	0.7 ^D	0.7 ^D	0.8 ^D	857.43 ^C	836.64 ^B	883.22 ^B	20.50 ^D	20.88 ^B	22.39 ^B	41.8 ^A	40.1 ^A	39.4 ^A
Building material and supplies wholesaler-distributors - 416	0.8 ^B	1.0 ^C	0.8 ^C	1,005.55 ^B	961.55 ^B	969.92 ^B	25.69 ^B	24.05 ^B	24.52 ^B	39.1 ^A	40.0 ^A	39.6 ^A
Miscellaneous wholesaler-distributors - 418	0.2 ^C	F	0.5 ^C	1,068.80 ^A	F	1,106.22 ^A	26.11 ^B	F	28.53 ^B	40.9 ^A	F	38.8 ^A
Retail trade - 44-45	6.2^B	5.7^B	6.4^B	822.71^A	784.66^A	835.13^A	21.03^A	19.84^A	21.72^A	39.1^A	39.5^A	38.5^A
Motor vehicle and parts dealers - 441	1.8 ^C	1.6 ^D	1.7 ^D	899.32 ^B	873.96 ^B	1,009.52 ^C	21.40 ^B	21.21 ^B	26.36 ^B	42.0 ^A	41.2 ^A	38.3 ^B
Furniture and home furnishings stores - 442	0.5 ^D	0.3 ^D	0.4 ^D	807.65 ^B	770.53 ^B	667.35 ^B	21.43 ^B	19.84 ^B	17.14 ^B	37.7 ^A	38.8 ^A	38.9 ^A
Building material and garden equipment and supplies dealers - 444	0.5 ^C	0.5 ^D	0.6 ^D	926.11 ^B	777.52 ^A	708.71 ^B	22.42 ^B	19.02 ^B	17.95 ^B	41.3 ^A	40.9 ^A	39.5 ^A
Food and beverage stores - 445	1.0 ^C	0.8 ^C	0.8 ^D	750.23 ^B	793.32 ^A	793.71 ^B	19.61 ^A	20.83 ^A	21.04 ^B	38.3 ^A	38.1 ^A	37.7 ^A
Health and personal care stores - 446,4461	F	0.2 ^E	0.2 ^D	F	986.34 ^D	1,088.30 ^C	F	25.11 ^D	27.81 ^C	F	39.3 ^A	39.1 ^A
Clothing and clothing accessories stores - 448	F	0.5 ^E	0.4 ^E	639.62 ^C	726.48 ^B	714.84 ^C	16.12 ^C	18.21 ^B	18.19 ^C	39.7 ^A	39.9 ^A	39.3 ^A
Sporting goods, hobby, book and music stores - 451	F	F	F	F	652.29 ^C	747.72 ^B	F	19.58 ^B	21.18 ^B	F	33.3 ^B	35.3 ^B
General merchandise stores - 452	0.7 ^C	0.8 ^D	1.1 ^D	832.10 ^C	694.47 ^B	756.16 ^B	21.74 ^B	18.70 ^A	19.67 ^B	38.3 ^A	37.1 ^A	38.4 ^A
Miscellaneous store retailers - 453	F	F	0.2 ^E	609.91 ^B	602.27 ^D	788.21 ^C	17.14 ^A	15.25 ^D	20.66 ^C	35.6 ^B	39.5 ^A	38.2 ^A
Transportation and warehousing - 48-49	4.7^A	4.2^C	3.9^C	1,084.04^A	1,084.16^A	946.68^A	30.47^A	29.42^A	25.76^A	35.6^A	36.9^A	36.7^A
Couriers and messengers - 492	F	F	F	F	F	F	F	F	F	F	F	F
Warehousing and storage - 493,4931	0.2 ^D	0.2 ^C	0.2 ^B	1,763.53 ^C	933.37 ^B	964.60 ^A	46.04 ^C	23.98 ^B	25.34 ^A	38.3 ^A	38.9 ^A	38.1 ^A
Information and cultural industries - 51	3.7^B	5.0^B	5.1^B	1,054.24^B	1,242.85^B	1,256.99^A	26.70^B	32.19^B	32.29^B	39.5^A	38.6^A	38.9^A
Broadcasting (except Internet) - 515	x	F	F	x	F	F	x	F	F	x	F	F
Telecommunications - 517	x	x	x	x	x	x	x	x	x	x	x	x
Credit intermediation and related activities - 522	4.2 ^C	4.6 ^B	4.8 ^C	1,017.58 ^B	1,017.52 ^A	1,067.20 ^A	28.36 ^B	27.53 ^A	28.34 ^A	35.9 ^A	37.0 ^A	37.7 ^A
Insurance carriers and related activities - 524	2.6 ^B	4.3 ^A	4.5 ^A	950.59 ^B	1,143.47 ^A	1,168.20 ^A	26.87 ^B	31.50 ^A	32.07 ^A	35.4 ^A	36.3 ^A	36.4 ^A

Table 6-5 – continued

**Estimates of employment, average hourly earnings and average weekly hours for salaried employees, by industry
— New Brunswick**

Industry - NAICS	Employment			Average weekly earnings (including overtime)			Average hourly earnings (including overtime)			Average standard work week		
	Apr. 2011	Mar. 2012 ^r	Apr. 2012 ^p	Apr. 2011	Mar. 2012 ^r	Apr. 2012 ^p	Apr. 2011	Mar. 2012 ^r	Apr. 2012 ^p	Apr. 2011	Mar. 2012 ^r	Apr. 2012 ^p
	in thousands			current dollars			hours					
Professional, scientific and technical services - 54,541	6.2^B	5.6^B	5.4^B	1,226.81^A	1,193.06^A	1,173.99^A	32.31^A	31.09^A	30.65^A	38.0^A	38.4^A	38.3^A
Management of companies and enterprises - 55,551	0.6^D	0.8^C	0.8^B	1,092.58^C	1,049.82^B	1,088.90^B	29.27^C	28.86^B	27.33^B	37.3^A	36.4^A	39.8^A
Administrative and support, waste management and remediation services - 56	3.6^B	3.8^C	4.9^B	1,082.49^B	1,004.87^A	955.04^A	28.49^A	26.94^A	28.48^A	38.0^A	37.3^A	33.5^A
Administrative and support services - 561	3.2 ^B	3.5 ^C	4.7 ^B	1,085.58 ^B	1,007.67 ^A	928.62 ^A	28.69 ^A	27.10 ^A	27.90 ^A	37.8 ^A	37.2 ^A	33.3 ^A
Educational services - 61,611	22.4^A	21.6^A	22.7^A	1,021.10^A	942.05^A	988.83^A	29.05^A	29.86^A	31.55^A	35.1^A	31.5^A	31.3^A
Education special - 611N	10.4^B	10.0^A	10.2^A	1,318.83^A	1,257.08^A	1,348.54^A	37.24^B	37.79^A	40.83^A	35.4^A	33.3^A	33.0^A
Health care and social assistance - 62	3.0^D	2.6^C	1.9^D	954.17^B	1,112.77^B	950.79^B	26.18^B	30.81^B	25.92^B	36.4^A	36.1^A	36.7^A
Hospitals - 622	x	F	F	x	F	864.00 ^B	x	F	23.51 ^B	x	F	36.7 ^A
Nursing and residential care facilities - 623	F	0.5 ^E	F	F	1,199.73 ^D	892.70 ^B	F	31.97 ^D	23.74 ^B	F	37.5 ^A	37.6 ^A
Performing arts, spectator sports and related industries - 711	0.2 ^C	0.2 ^C	0.2 ^C	755.09 ^B	543.33 ^B	674.35 ^C	22.39 ^B	14.40 ^B	17.99 ^B	33.7 ^A	37.7 ^A	37.5 ^B
Heritage institutions - 712,7121	F	F	F	F	F	F	F	F	F	F	F	F
Accommodation and food services - 72	2.3^D	1.3^C	1.3^B	613.96^B	763.54^B	809.45^B	17.29^A	19.50^B	19.46^B	35.5^B	39.2^A	41.6^A
Accommodation services - 721	F	0.4 ^C	0.5 ^C	F	906.21 ^B	910.02 ^A	F	22.69 ^B	20.72 ^B	F	39.9 ^A	43.9 ^B
Food services and drinking places - 722	1.7 ^D	0.8 ^C	0.7 ^C	550.24 ^C	688.57 ^C	733.39 ^B	16.25 ^A	17.78 ^B	18.41 ^B	33.9 ^C	38.7 ^A	39.8 ^A
Other services (except public administration) - 81	2.3^C	2.5^C	2.5^D	892.02^B	840.68^B	937.76^B	23.92^A	22.84^C	25.11^B	37.3^A	36.8^A	37.3^A
Repair and maintenance - 811	0.5 ^E	0.4 ^E	0.4 ^E	794.03 ^B	838.62 ^B	813.65 ^A	19.66 ^B	21.25 ^B	20.78 ^B	40.4 ^A	39.5 ^A	39.2 ^A
Personal and laundry services - 812	0.4 ^D	F	F	777.50 ^B	F	F	20.68 ^B	F	F	37.6 ^A	F	F
Grant-making, civic, and professional and similar organizations excluding religion - 813	1.5 ^D	1.9 ^D	1.6 ^D	952.49 ^B	842.64 ^C	1,012.49 ^B	26.30 ^B	23.49 ^C	27.73 ^B	36.2 ^A	35.9 ^A	36.5 ^A
Public administration - 91	20.5^A	19.0^A	18.8^A	1,213.11^A	1,230.12^A	1,216.01^A	32.87^A	34.97^A	34.68^A	36.9^A	35.2^A	35.1^A
Federal government public administration - 911	9.4 ^A	9.1 ^A	9.0 ^A	1,292.21 ^A	1,307.76 ^A	1,324.80 ^A	32.90 ^A	36.66 ^A	37.66 ^A	39.3 ^A	35.7 ^A	35.2 ^A
Provincial and territorial public administration - 912	9.2 ^A	7.6 ^A	7.6 ^A	1,191.61 ^A	1,186.64 ^A	1,165.85 ^A	34.46 ^A	34.71 ^A	33.77 ^A	34.6 ^A	34.2 ^A	34.5 ^A

Note(s): Refer to survey overview

**Table 6-6
Estimates of employment, average hourly earnings and average weekly hours for salaried employees, by industry — Quebec**

Industry - NAICS	Employment			Average weekly earnings (including overtime)			Average hourly earnings (including overtime)			Average standard work week		
	Apr. 2011	Mar. 2012 ^r	Apr. 2012 ^p	Apr. 2011	Mar. 2012 ^r	Apr. 2012 ^p	Apr. 2011	Mar. 2012 ^r	Apr. 2012 ^p	Apr. 2011	Mar. 2012 ^r	Apr. 2012 ^p
	in thousands			current dollars						hours		
Industrial aggregate excluding unclassified businesses - 11-91N	1,084.0^A	1,084.4^A	1,088.5^A	1,055.43^A	1,078.10^A	1,092.08^A	28.92^A	29.98^A	30.26^A	36.5^A	36.0^A	36.1^A
Goods producing industries - 11-33N	150.8^A	143.2^A	138.3^A	1,241.44^A	1,264.52^A	1,275.12^A	32.08^A	32.68^A	33.11^A	38.7^A	38.7^A	38.5^A
Forestry, logging and support - 11N	1.8^D	0.7^E	0.9^E	669.15^C	845.60^D	863.81^D	19.21^C	21.75^C	22.83^C	34.8^B	38.9^C	37.8^B
Forestry and logging - 113	1.2 ^E	0.6 ^E	F	739.25 ^C	860.98 ^D	872.95 ^D	19.53 ^D	21.88 ^C	22.76 ^D	37.9 ^B	39.3 ^C	38.4 ^C
Support activities for forestry - 1153	0.6 ^E	F	F	532.99 ^C	F	811.30 ^D	18.42 ^B	20.22 ^E	23.27 ^C	28.9 ^B	34.2 ^D	34.9 ^B
Mining, quarrying, and oil and gas extraction - 21	2.7^D	6.1^C	6.3^C	1,595.10^B	1,849.98^B	2,019.96^A	39.39^B	46.18^B	50.58^A	40.5^A	40.1^A	39.9^A
Mining and quarrying (except oil and gas) - 212	2.1 ^D	4.6 ^C	4.0 ^D	1,617.85 ^B	1,819.48 ^C	1,996.43 ^B	39.90 ^B	45.21 ^C	49.59 ^B	40.5 ^A	40.2 ^A	40.3 ^A
Utilities - 22,221	14.7^B	12.9^B	13.2^B	1,713.63^A	1,739.98^A	1,706.21^A	45.97^B	47.19^A	46.56^A	37.3^A	36.9^A	36.6^A
Construction - 23	29.8^D	32.0^D	27.8^D	1,000.09^A	1,182.23^B	1,113.54^B	25.93^A	30.75^A	29.19^B	38.6^A	38.4^A	38.1^A
Construction of buildings - 236	6.9 ^D	F	8.0 ^D	1,046.60 ^B	F	1,252.01 ^A	27.32 ^B	F	32.11 ^A	38.3 ^A	F	39.0 ^A
Heavy and civil engineering construction - 237	7.1 ^B	7.1 ^D	5.8 ^B	1,196.23 ^B	1,360.78 ^A	1,473.84 ^A	30.64 ^B	34.93 ^A	38.30 ^A	39.0 ^A	39.0 ^A	38.5 ^A
Specialty trade contractors - 238	15.7 ^E	17.3 ^E	14.0 ^E	890.59 ^B	1,038.92 ^B	884.68 ^B	23.14 ^B	27.37 ^B	23.57 ^B	38.5 ^A	38.0 ^A	37.5 ^A
Manufacturing - 31-33	101.8^A	91.4^A	90.1^A	1,243.97^A	1,190.32^A	1,214.03^A	31.93^A	30.56^A	31.28^A	39.0^A	39.0^A	38.8^A
Non-durable goods - 311N	49.0^B	44.0^B	45.0^A	1,218.78^A	1,183.44^A	1,215.11^A	31.26^A	30.62^A	31.37^A	39.0^A	38.7^A	38.7^A
Food manufacturing - 311	11.4 ^C	9.2 ^C	9.2 ^C	1,170.92 ^A	1,117.84 ^B	1,148.14 ^B	30.74 ^A	28.67 ^B	29.04 ^B	38.1 ^A	39.0 ^A	39.5 ^A
Beverage and tobacco product manufacturing - 312	4.8 ^C	F	1.8 ^D	1,224.56 ^B	855.60 ^D	1,383.56 ^A	31.13 ^B	22.41 ^D	37.85 ^A	39.3 ^A	38.2 ^A	36.6 ^A
Textile mills - 313	1.2 ^C	F	1.3 ^C	1,265.94 ^B	F	998.63 ^A	34.17 ^B	F	25.25 ^A	37.1 ^A	F	39.6 ^A
Textile product mills - 314	F	0.8 ^C	0.6 ^D	805.58 ^B	928.01 ^A	1,098.55 ^A	20.13 ^B	23.23 ^A	27.53 ^A	40.0 ^A	39.9 ^A	39.9 ^A
Clothing manufacturing - 315	2.1 ^E	F	3.4 ^D	796.24 ^C	824.75 ^C	805.15 ^A	21.38 ^C	23.06 ^C	21.35 ^B	37.2 ^A	35.8 ^A	37.7 ^A
Paper manufacturing - 322	9.3 ^C	10.0 ^B	10.3 ^B	1,498.21 ^A	1,408.02 ^A	1,383.85 ^A	37.72 ^A	35.62 ^A	34.18 ^A	39.7 ^A	39.5 ^A	40.5 ^A
Printing and related support activities - 323,3231	2.9 ^D	3.6 ^D	3.7 ^D	951.86 ^B	952.55 ^A	961.66 ^A	24.15 ^B	24.64 ^A	25.25 ^A	39.4 ^B	38.7 ^A	38.1 ^A
Petroleum and coal product manufacturing - 324,3241	F	F	2.0 ^C	1,737.14 ^E	1,523.71 ^B	1,554.64 ^C	34.19 ^C	37.49 ^B	38.87 ^C	50.8 ^D	40.6 ^A	40.0 ^A
Chemical manufacturing - 325	9.8 ^C	6.8 ^D	6.5 ^D	1,213.90 ^B	1,196.00 ^B	1,317.05 ^B	32.11 ^B	31.35 ^B	35.76 ^B	37.8 ^A	38.2 ^A	36.8 ^A
Plastics and rubber products manufacturing - 326	5.6 ^C	6.0 ^B	5.9 ^C	1,054.52 ^B	1,257.38 ^A	1,223.23 ^A	26.85 ^B	33.05 ^A	32.47 ^A	39.3 ^A	38.0 ^A	37.7 ^A
Durable goods - 321N	52.8^B	47.4^B	45.2^B	1,267.36^A	1,196.71^A	1,212.95^A	32.56^A	30.51^A	31.20^A	38.9^A	39.2^A	38.9^A
Wood product manufacturing - 321	2.8 ^D	3.7 ^D	4.1 ^C	1,043.80 ^B	1,045.54 ^B	1,123.39 ^A	27.14 ^B	26.69 ^B	29.15 ^A	38.5 ^A	39.2 ^A	38.5 ^A
Non-metallic mineral product manufacturing - 327	2.1 ^D	2.3 ^D	1.9 ^D	1,077.75 ^A	1,281.92 ^C	1,485.43 ^C	27.69 ^A	32.68 ^C	37.40 ^C	38.9 ^A	39.2 ^A	39.7 ^A
Primary metal manufacturing - 331	7.1 ^E	5.5 ^D	4.8 ^D	1,235.84 ^C	1,308.91 ^B	1,356.37 ^A	30.94 ^C	32.95 ^B	34.59 ^A	39.9 ^A	39.7 ^A	39.2 ^A
Fabricated metal product manufacturing - 332	8.9 ^C	4.5 ^D	F	1,164.12 ^B	1,097.98 ^B	1,147.77 ^B	30.95 ^A	28.31 ^B	30.05 ^B	37.6 ^A	38.8 ^A	38.2 ^A
Machinery manufacturing - 333	8.8 ^C	8.1 ^B	8.2 ^B	1,506.74 ^A	1,333.23 ^B	1,378.38 ^A	38.36 ^B	33.50 ^A	34.69 ^A	39.3 ^A	39.8 ^A	39.7 ^A
Electrical equipment, appliance and component manufacturing - 335	3.9 ^E	2.8 ^D	2.4 ^D	1,311.12 ^C	1,301.25 ^B	1,557.24 ^C	34.33 ^C	32.99 ^B	38.71 ^C	38.2 ^A	39.4 ^A	40.2 ^A
Transportation equipment manufacturing - 336	6.6 ^D	5.3 ^D	F	1,503.21 ^A	1,244.78 ^A	1,101.51 ^B	37.79 ^A	31.45 ^A	28.84 ^B	39.8 ^A	39.6 ^A	38.2 ^A
Furniture and related product manufacturing - 337	2.4 ^E	F	F	872.64 ^C	980.93 ^C	853.11 ^A	23.34 ^C	23.29 ^A	22.20 ^A	37.4 ^A	42.1 ^B	38.4 ^A
Miscellaneous manufacturing - 339	3.5 ^E	4.4 ^D	3.3 ^E	1,045.20 ^C	784.98 ^B	955.70 ^B	26.43 ^C	21.96 ^B	25.96 ^C	39.5 ^A	35.7 ^A	36.8 ^A
Service producing industries - 41-91N	933.2^A	941.2^A	950.1^A	1,025.38^A	1,049.74^A	1,065.44^A	28.38^A	29.53^A	29.81^A	36.1^A	35.5^A	35.7^A
Trade - 41-45N	123.6^B	123.8^A	129.6^A	936.28^A	1,034.64^A	1,074.29^A	24.57^A	26.62^A	27.82^A	38.1^A	38.9^A	38.6^A

Table 6-6 – continued

Estimates of employment, average hourly earnings and average weekly hours for salaried employees, by industry – Quebec

Industry - NAICS	Employment			Average weekly earnings (including overtime)			Average hourly earnings (including overtime)			Average standard work week		
	Apr. 2011	Mar. 2012 ^r	Apr. 2012 ^p	Apr. 2011	Mar. 2012 ^r	Apr. 2012 ^p	Apr. 2011	Mar. 2012 ^r	Apr. 2012 ^p	Apr. 2011	Mar. 2012 ^r	Apr. 2012 ^p
	in thousands			current dollars			current dollars			hours		
Wholesale trade - 41	72.1^B	76.2^B	80.5^A	1,070.30^A	1,158.09^A	1,211.85^A	27.85^A	29.82^A	31.43^A	38.4^A	38.8^A	38.6^A
Farm product wholesaler-distributors - 411,4111	F	0.6 ^D	F	1,079.18 ^E	844.01 ^B	F	24.14 ^C	21.01 ^B	F	44.7 ^E	40.2 ^A	F
Petroleum product wholesaler-distributors - 412,4121	0.5 ^E	F	F	1,089.37 ^D	F	F	28.18 ^D	F	F	38.7 ^B	F	F
Motor vehicle and parts wholesaler-distributors - 415	4.1 ^D	F	3.4 ^E	1,109.63 ^B	1,248.98 ^D	1,117.85 ^B	27.83 ^B	30.04 ^C	27.85 ^B	39.9 ^A	41.6 ^A	40.1 ^A
Building material and supplies wholesaler-distributors - 416	12.5 ^D	16.3 ^D	14.8 ^D	1,085.44 ^A	1,055.14 ^B	1,006.53 ^A	27.81 ^A	27.12 ^B	25.83 ^B	39.0 ^A	38.9 ^A	39.0 ^A
Machinery, equipment and supplies wholesaler-distributors - 417	16.9 ^D	16.3 ^C	18.5 ^C	1,137.66 ^B	1,346.24 ^B	1,442.59 ^A	29.43 ^B	34.36 ^B	37.54 ^B	38.7 ^A	39.2 ^A	38.4 ^A
Miscellaneous wholesaler-distributors - 418	6.3 ^C	6.5 ^D	9.0 ^C	1,057.94 ^A	1,086.53 ^B	1,135.65 ^B	27.03 ^A	28.23 ^B	29.21 ^B	39.1 ^A	38.5 ^A	38.9 ^A
Wholesale electronic markets, and agents and brokers - 419,4191	F	F	F	F	F	F	F	F	F	F	F	F
Retail trade - 44-45	51.4^C	47.6^B	49.1^B	748.38^A	836.79^A	848.93^A	19.87^A	21.51^A	21.93^A	37.7^A	38.9^A	38.7^A
Motor vehicle and parts dealers - 441	9.0 ^E	8.9 ^B	9.5 ^C	939.41 ^A	1,054.98 ^A	1,085.57 ^B	23.67 ^A	26.56 ^A	28.14 ^B	39.7 ^A	39.7 ^A	38.6 ^A
Furniture and home furnishings stores - 442	5.6 ^D	5.6 ^E	4.4 ^E	812.62 ^A	807.18 ^B	810.80 ^B	21.69 ^A	20.26 ^B	20.70 ^B	37.5 ^A	39.8 ^A	39.2 ^A
Electronics and appliance stores - 443,4431	3.1 ^E	2.4 ^E	3.0 ^E	582.64 ^D	989.76 ^C	930.36 ^B	16.72 ^D	24.81 ^C	23.92 ^C	34.9 ^B	39.9 ^A	38.9 ^A
Building material and garden equipment and supplies dealers - 444	F	4.3 ^D	4.2 ^D	F	765.43 ^B	725.22 ^B	F	20.09 ^B	19.48 ^B	F	38.1 ^A	37.2 ^A
Food and beverage stores - 445	10.4 ^E	8.1 ^D	6.8 ^D	625.37 ^C	718.50 ^B	781.76 ^B	16.29 ^C	18.65 ^B	20.12 ^B	38.4 ^A	38.5 ^A	38.8 ^A
Gasoline stations - 447,4471	1.6 ^E	F	F	500.62 ^E	615.77 ^A	622.74 ^A	16.33 ^B	15.45 ^A	15.49 ^A	30.6 ^E	39.9 ^A	40.2 ^A
Sporting goods, hobby, book and music stores - 451	1.8 ^E	F	F	610.91 ^B	603.28 ^C	706.62 ^B	17.33 ^A	17.72 ^B	19.40 ^A	35.2 ^B	34.0 ^B	36.4 ^A
General merchandise stores - 452	3.6 ^D	4.3 ^D	7.5 ^D	799.40 ^B	771.25 ^B	746.86 ^B	22.65 ^A	20.28 ^B	19.12 ^A	35.3 ^A	38.0 ^A	39.1 ^A
Miscellaneous store retailers - 453	2.2 ^E	F	F	599.95 ^A	853.71 ^B	1,089.28 ^D	17.38 ^A	21.50 ^A	27.75 ^C	34.5 ^B	39.7 ^B	39.3 ^A
Transportation and warehousing - 48-49	52.4^B	57.3^B	52.6^B	995.89^A	921.28^A	870.21^A	26.40^A	24.81^A	23.71^A	37.7^A	37.1^A	36.7^A
Rail transportation - 482,4821	F	F	F	F	F	F	F	F	F	F	F	F
Support activities for transportation - 488	12.2 ^C	12.4 ^C	15.2 ^B	920.87 ^A	890.38 ^A	894.89 ^A	24.83 ^A	22.48 ^A	22.71 ^A	37.1 ^A	39.6 ^A	39.4 ^A
Couriers and messengers - 492	x	x	x	x	x	x	x	x	x	x	x	x
Information and cultural industries - 51	46.5^B	49.9^B	48.6^B	1,167.88^A	1,179.42^A	1,195.44^A	29.82^A	31.13^A	31.06^A	39.2^A	37.9^A	38.5^A
Broadcasting (except Internet) - 515	5.6 ^E	F	F	612.56 ^C	F	F	15.21 ^D	F	F	40.3 ^A	F	F
Telecommunications - 517	17.5 ^B	19.1 ^C	20.8 ^B	1,362.13 ^A	1,331.79 ^B	1,359.68 ^B	33.88 ^A	33.84 ^B	34.78 ^B	40.2 ^A	39.4 ^A	39.1 ^A
Data processing, hosting, and related services - 518,5182	F	F	F	F	F	F	F	F	F	F	F	F
Other information services - 519,5191	2.7 ^C	1.8 ^D	1.9 ^D	1,179.68 ^A	1,262.90 ^B	1,199.83 ^B	32.63 ^B	35.58 ^B	34.06 ^B	36.2 ^A	35.5 ^A	35.2 ^A
Finance and insurance - 52	90.0^B	95.8^A	97.2^A	1,122.55^A	1,119.33^A	1,148.73^A	30.78^A	29.99^A	30.73^A	36.5^A	37.3^A	37.4^A
Credit intermediation and related activities - 522	34.0 ^C	44.5 ^B	44.8 ^B	1,099.08 ^A	1,082.20 ^A	1,066.42 ^A	30.03 ^A	28.38 ^A	28.18 ^A	36.6 ^A	38.1 ^A	37.8 ^A
Real estate and rental and leasing - 53	12.7^E	16.1^C	15.5^C	880.89^C	934.37^B	878.12^B	25.05^C	25.16^B	23.62^A	35.2^A	37.1^A	37.2^A
Rental and leasing services - 532	2.8 ^D	3.0 ^D	3.0 ^D	966.69 ^B	1,161.17 ^B	992.52 ^B	25.42 ^B	29.31 ^B	25.76 ^B	38.0 ^A	39.6 ^A	38.5 ^A
Professional, scientific and technical services - 54,541	87.0^B	74.7^B	82.7^B	1,310.95^A	1,277.94^A	1,347.65^A	34.93^A	33.53^A	35.58^A	37.5^A	38.1^A	37.9^A
Administrative and support, waste management and remediation services - 56	28.5^D	32.5^C	31.5^C	965.47^B	968.59^A	1,063.95^A	25.61^B	26.06^A	28.24^A	37.7^A	37.2^A	37.7^A
Administrative and support services - 561	26.3 ^D	30.9 ^C	29.9 ^C	958.00 ^B	963.90 ^A	1,044.43 ^A	25.52 ^B	25.95 ^A	27.82 ^A	37.5 ^A	37.1 ^A	37.5 ^A
Educational services - 61,611	251.7^A	253.3^A	255.1^A	916.01^A	942.72^A	928.69^A	28.24^A	30.40^A	29.97^A	32.4^A	31.0^A	31.0^A
Education special - 611N	126.6^A	127.7^A	128.1^A	1,138.98^A	1,199.84^A	1,163.85^A	34.31^A	36.66^A	35.46^A	33.2^A	32.7^A	32.8^A

Table 6-6 – continued

Estimates of employment, average hourly earnings and average weekly hours for salaried employees, by industry — Quebec

Industry - NAICS	Employment			Average weekly earnings (including overtime)			Average hourly earnings (including overtime)			Average standard work week		
	Apr. 2011	Mar. 2012 ^r	Apr. 2012 ^p	Apr. 2011	Mar. 2012 ^r	Apr. 2012 ^p	Apr. 2011	Mar. 2012 ^r	Apr. 2012 ^p	Apr. 2011	Mar. 2012 ^r	Apr. 2012 ^p
	in thousands			current dollars						hours		
Health care and social assistance - 62	36.4^E	27.7^D	27.8^D	939.29^A	855.39^A	867.57^A	25.54^A	24.44^A	25.21^A	36.8^A	35.0^A	34.4^A
Ambulatory health care services - 621	9.9 ^E	F	8.6 ^E	891.01 ^B	833.63 ^C	811.99 ^C	25.30 ^B	25.97 ^B	26.67 ^B	35.2 ^A	32.1 ^B	30.5 ^B
Nursing and residential care facilities - 623	F	7.1 ^E	7.1 ^E	1,046.24 ^B	872.97 ^B	939.42 ^B	27.15 ^B	24.22 ^B	25.84 ^B	38.5 ^A	36.0 ^A	36.4 ^A
Social assistance - 624	F	F	F	F	934.74 ^B	931.82 ^B	F	25.91 ^B	26.10 ^B	F	36.1 ^A	35.7 ^A
Arts, entertainment and recreation - 71	11.6^B	11.9^B	12.8^B	948.37^A	935.80^B	925.16^A	25.64^A	25.03^A	25.17^A	37.0^A	37.4^A	36.8^A
Performing arts, spectator sports and related industries - 711	5.1 ^C	4.9 ^D	4.8 ^C	925.59 ^B	932.22 ^C	948.46 ^B	26.18 ^A	24.73 ^B	26.06 ^B	35.4 ^A	37.7 ^A	36.4 ^A
Heritage institutions - 712,7121	2.9 ^C	3.1 ^C	3.5 ^D	1,067.05 ^A	1,088.34 ^B	891.84 ^B	28.71 ^A	29.42 ^B	25.56 ^B	37.2 ^A	37.0 ^A	34.9 ^A
Amusement, gambling and recreation industries - 713	3.6 ^D	4.0 ^D	4.4 ^D	887.00 ^B	822.61 ^B	925.89 ^B	22.66 ^B	22.06 ^B	23.98 ^B	39.1 ^A	37.3 ^A	38.6 ^A
Accommodation and food services - 72	15.8^C	14.0^C	14.1^C	666.56^B	697.98^B	684.50^B	18.31^A	18.49^B	18.33^B	36.4^B	37.8^A	37.3^A
Accommodation services - 721	4.2 ^C	4.1 ^B	3.7 ^B	813.92 ^A	961.77 ^A	893.62 ^A	20.05 ^A	24.60 ^A	22.82 ^A	40.6 ^A	39.1 ^A	39.2 ^A
Food services and drinking places - 722	11.6 ^D	9.9 ^D	10.4 ^D	613.78 ^B	588.64 ^B	610.42 ^B	17.59 ^A	15.82 ^B	16.64 ^B	34.9 ^B	37.2 ^A	36.7 ^A
Other services (except public administration) - 81	20.3^C	24.7^C	26.4^C	987.84^B	964.13^A	993.15^B	26.80^B	26.89^A	27.74^B	36.9^A	35.9^A	35.8^A
Repair and maintenance - 811	3.8 ^E	4.5 ^E	4.2 ^E	829.57 ^B	914.93 ^C	864.44 ^C	21.19 ^B	22.65 ^C	22.33 ^C	39.2 ^A	40.4 ^A	38.7 ^A
Personal and laundry services - 812	3.1 ^E	1.7 ^E	F	725.30 ^C	804.72 ^C	F	19.00 ^B	23.39 ^B	F	38.2 ^A	34.4 ^B	F
Public administration - 91	151.6^A	151.7^A	146.9^A	1,099.63^A	1,197.09^A	1,206.44^A	29.28^A	33.52^A	32.44^A	37.6^A	35.7^A	37.2^A
Federal government public administration - 911	58.3 ^A	57.2 ^A	56.6 ^A	1,335.25 ^A	1,350.94 ^A	1,352.38 ^A	34.94 ^A	37.80 ^A	39.76 ^A	38.2 ^A	35.7 ^A	34.0 ^A
Provincial and territorial public administration - 912	75.7 ^A	75.3 ^A	76.1 ^A	943.61 ^A	1,034.35 ^A	1,075.64 ^A	24.97 ^A	29.01 ^A	27.05 ^A	37.8 ^A	35.7 ^A	39.8 ^A
Local, municipal and regional public administration - 913	14.5 ^E	17.9 ^D	14.7 ^D	1,026.58 ^B	1,412.31 ^A	1,324.97 ^A	29.92 ^B	39.40 ^A	36.73 ^A	34.3 ^A	35.8 ^A	36.1 ^A

Note(s): Refer to survey overview

Table 6-7
Estimates of employment, average hourly earnings and average weekly hours for salaried employees, by industry — Ontario

Industry - NAICS	Employment			Average weekly earnings (including overtime)			Average hourly earnings (including overtime)			Average standard work week		
	Apr. 2011	Mar. 2012 ^r	Apr. 2012 ^p	Apr. 2011	Mar. 2012 ^r	Apr. 2012 ^p	Apr. 2011	Mar. 2012 ^r	Apr. 2012 ^p	Apr. 2011	Mar. 2012 ^r	Apr. 2012 ^p
	in thousands			current dollars						hours		
Industrial aggregate excluding unclassified businesses - 11-91N	2,077.9^A	2,051.5^A	2,083.8^A	1,190.68^A	1,198.96^A	1,224.55^A	32.07^A	32.75^A	33.32^A	37.1^A	36.6^A	36.7^A
Goods producing industries - 11-33N	248.2^A	235.6^A	232.9^A	1,340.15^A	1,371.82^A	1,421.26^A	34.06^A	34.81^A	36.26^A	39.4^A	39.4^A	39.2^A
Forestry, logging and support - 11N	0.8^D	F	0.6^E	820.19^D	918.04^D	754.98^E	27.23^B	26.15^C	23.76^B	30.1^C	35.1^D	31.8^D
Forestry and logging - 113	0.5 ^D	F	F	779.64 ^E	819.52 ^E	691.40 ^E	28.25 ^C	25.12 ^C	23.05 ^B	27.6 ^D	32.6 ^E	30.0 ^E
Mining, quarrying, and oil and gas extraction - 21	7.7^C	9.9^B	10.0^C	1,828.56^A	1,950.85^B	2,057.25^A	45.38^B	48.90^B	51.72^A	40.3^A	39.9^A	39.8^A
Mining and quarrying (except oil and gas) - 212	3.3 ^D	5.7 ^C	5.0 ^C	1,647.91 ^B	1,762.23 ^C	1,959.69 ^B	40.15 ^B	43.73 ^C	48.48 ^B	41.0 ^A	40.3 ^A	40.4 ^A
Support activities for mining and oil and gas extraction - 213,2131	3.8 ^D	3.7 ^C	4.4 ^D	1,933.25 ^B	2,202.66 ^B	2,150.42 ^B	48.47 ^B	56.13 ^C	55.18 ^B	39.9 ^A	39.2 ^A	39.0 ^A
Utilities - 22,221	19.2^C	17.0^D	17.3^D	1,803.58^B	2,015.14^A	1,910.71^A	46.53^B	51.93^A	49.98^A	38.8^A	38.8^A	38.2^A
Construction - 23	47.2^C	49.3^C	46.4^B	1,211.25^B	1,276.34^A	1,270.05^A	30.75^A	32.36^A	32.31^A	39.4^A	39.4^A	39.3^A
Construction of buildings - 236	11.7 ^E	17.5 ^D	19.2 ^D	1,089.37 ^B	1,357.29 ^B	1,363.92 ^A	28.52 ^B	34.14 ^B	34.26 ^A	38.2 ^A	39.8 ^A	39.8 ^A
Heavy and civil engineering construction - 237	8.3 ^B	F	F	1,446.80 ^A	F	F	35.93 ^A	F	F	40.3 ^A	F	F
Specialty trade contractors - 238	27.1 ^D	23.5 ^D	19.3 ^C	1,191.87 ^B	1,192.55 ^B	1,114.64 ^B	30.07 ^B	30.68 ^B	28.95 ^B	39.6 ^A	38.9 ^A	38.5 ^A
Manufacturing - 31-33	173.4^B	159.0^A	158.6^A	1,304.47^A	1,297.72^A	1,374.84^A	33.10^A	32.90^A	35.02^A	39.4^A	39.4^A	39.3^A
Non-durable goods - 311N	72.2^B	68.4^B	68.3^B	1,242.35^A	1,231.23^A	1,337.34^A	31.59^A	31.53^A	34.66^A	39.3^A	39.1^A	38.6^A
Food manufacturing - 311	17.1 ^B	16.3 ^B	15.1 ^B	1,261.29 ^B	1,213.13 ^A	1,176.26 ^B	31.91 ^B	30.68 ^A	30.01 ^B	39.5 ^A	39.5 ^A	39.2 ^A
Beverage and tobacco product manufacturing - 312	6.1 ^C	F	3.5 ^D	1,142.89 ^A	878.73 ^D	1,359.91 ^A	28.31 ^B	22.96 ^D	36.94 ^A	40.4 ^A	38.3 ^A	36.8 ^A
Textile mills - 313	0.9 ^D	1.1 ^B	1.3 ^C	1,160.41 ^A	1,065.33 ^B	992.15 ^A	29.89 ^A	28.17 ^B	25.56 ^A	38.8 ^A	37.8 ^A	38.8 ^A
Clothing manufacturing - 315	1.1 ^E	F	1.0 ^E	874.52 ^D	841.76 ^B	788.05 ^B	20.95 ^C	23.41 ^B	21.66 ^B	41.7 ^C	36.0 ^A	36.4 ^A
Leather and allied product manufacturing - 316	F	F	0.1 ^E	863.12 ^C	949.55 ^D	992.48 ^C	22.65 ^B	25.15 ^D	25.58 ^C	38.1 ^B	37.8 ^A	38.8 ^A
Paper manufacturing - 322	5.8 ^D	5.4 ^C	5.4 ^B	1,287.01 ^B	1,587.29 ^B	1,656.62 ^B	32.58 ^B	40.42 ^B	41.75 ^B	39.5 ^A	39.3 ^A	39.7 ^A
Printing and related support activities - 323,3231	6.5 ^D	9.4 ^E	8.7 ^C	1,018.42 ^B	1,026.97 ^A	1,134.92 ^B	25.23 ^C	25.90 ^A	29.01 ^B	40.4 ^A	39.7 ^A	39.1 ^A
Petroleum and coal product manufacturing - 324,3241	F	F	F	F	F	F	57.72 ^D	F	F	F	F	F
Chemical manufacturing - 325	21.9 ^B	16.2 ^C	16.8 ^D	1,312.76 ^A	1,202.04 ^B	1,521.65 ^C	34.49 ^A	31.78 ^B	41.44 ^B	38.1 ^A	37.8 ^A	36.7 ^A
Plastics and rubber products manufacturing - 326	9.8 ^D	11.4 ^B	10.2 ^B	1,059.24 ^A	1,317.21 ^A	1,227.49 ^A	26.74 ^A	33.76 ^A	31.33 ^A	39.6 ^A	39.0 ^A	39.2 ^A
Durable goods - 321N	101.2^B	90.5^B	90.3^B	1,348.80^A	1,347.97^A	1,403.18^A	34.18^A	33.92^A	35.28^A	39.5^A	39.7^A	39.8^A
Wood product manufacturing - 321	2.5 ^C	2.4 ^D	3.0 ^D	1,058.63 ^B	1,030.63 ^A	1,085.75 ^A	25.89 ^A	26.27 ^A	27.52 ^A	40.9 ^A	39.2 ^A	39.4 ^A
Non-metallic mineral product manufacturing - 327	2.7 ^D	4.3 ^D	F	1,245.33 ^B	1,418.22 ^C	1,660.57 ^C	30.54 ^B	36.24 ^C	41.79 ^C	40.8 ^A	39.1 ^A	39.7 ^A
Primary metal manufacturing - 331	13.0 ^E	8.4 ^D	8.4 ^D	1,208.51 ^C	1,290.17 ^A	1,254.75 ^A	30.30 ^C	32.55 ^B	32.02 ^A	39.9 ^A	39.6 ^A	39.2 ^A
Fabricated metal product manufacturing - 332	18.1 ^D	7.2 ^D	7.3 ^D	1,315.09 ^A	1,200.98 ^B	1,350.21 ^C	33.91 ^A	30.29 ^B	33.44 ^C	38.8 ^A	39.7 ^A	40.4 ^A
Machinery manufacturing - 333	11.6 ^E	12.8 ^D	13.0 ^C	1,430.81 ^B	1,251.39 ^B	1,299.79 ^B	36.26 ^B	31.37 ^B	32.63 ^B	39.5 ^A	39.9 ^A	39.8 ^A
Computer and electronic product manufacturing - 334	26.7 ^B	26.3 ^B	23.2 ^B	1,445.25 ^A	1,431.48 ^A	1,451.86 ^A	36.62 ^A	36.51 ^A	36.54 ^A	39.5 ^A	39.2 ^A	39.7 ^A
Electrical equipment, appliance and component manufacturing - 335	F	4.9 ^D	3.9 ^E	1,381.98 ^C	1,235.80 ^B	1,460.30 ^C	35.92 ^C	31.71 ^B	37.04 ^C	38.5 ^A	39.0 ^A	39.4 ^A
Transportation equipment manufacturing - 336	9.6 ^E	14.2 ^C	18.0 ^D	1,648.57 ^B	1,755.57 ^B	1,723.29 ^B	40.63 ^B	41.82 ^B	42.45 ^B	40.6 ^A	42.0 ^A	40.6 ^A
Furniture and related product manufacturing - 337	2.5 ^D	F	F	1,039.23 ^B	F	1,002.61 ^C	26.58 ^B	28.63 ^D	24.66 ^B	39.1 ^A	51.3 ^E	40.7 ^A
Miscellaneous manufacturing - 339	8.6 ^D	8.3 ^E	F	1,071.13 ^B	817.52 ^B	985.55 ^C	27.47 ^B	22.76 ^B	26.58 ^C	39.0 ^A	35.9 ^A	37.1 ^A
Service producing industries - 41-91N	1,829.7^A	1,815.9^A	1,850.9^A	1,170.40^A	1,176.53^A	1,199.80^A	31.78^A	32.46^A	32.92^A	36.8^A	36.2^A	36.4^A
Trade - 41-45N	245.8^A	245.6^A	266.5^A	1,099.06^A	1,156.58^A	1,190.39^A	28.25^A	29.60^A	30.78^A	38.9^A	39.1^A	38.7^A

Table 6-7 – continued

Estimates of employment, average hourly earnings and average weekly hours for salaried employees, by industry – Ontario

Industry - NAICS	Employment			Average weekly earnings (including overtime)			Average hourly earnings (including overtime)			Average standard work week		
	Apr. 2011	Mar. 2012 ^r	Apr. 2012 ^p	Apr. 2011	Mar. 2012 ^r	Apr. 2012 ^p	Apr. 2011	Mar. 2012 ^r	Apr. 2012 ^p	Apr. 2011	Mar. 2012 ^r	Apr. 2012 ^p
	in thousands			current dollars			current dollars			hours		
Wholesale trade - 41	157.0^B	162.7^B	172.3^A	1,258.74^A	1,295.54^A	1,357.16^A	32.13^A	33.00^A	34.84^A	39.2^A	39.3^A	39.0^A
Farm product wholesaler-distributors - 411,4111	1.9 ^D	1.3 ^E	F	896.54 ^C	875.30 ^C	789.85 ^C	25.61 ^B	21.69 ^C	19.76 ^C	35.0 ^B	40.3 ^A	40.0 ^A
Petroleum product wholesaler-distributors - 412,4121	1.2 ^C	F	F	1,577.02 ^A	F	F	39.76 ^A	F	F	39.7 ^A	F	F
Personal and household goods wholesaler-distributors - 414	27.3 ^C	29.5 ^B	30.4 ^B	1,308.10 ^B	1,385.54 ^B	1,506.31 ^A	33.85 ^B	36.02 ^B	40.02 ^B	38.6 ^A	38.5 ^A	37.6 ^A
Motor vehicle and parts wholesaler-distributors - 415	15.0 ^B	9.5 ^E	13.3 ^C	1,127.60 ^B	1,125.89 ^A	1,034.93 ^A	29.13 ^B	28.03 ^A	26.21 ^B	38.7 ^A	40.2 ^A	39.5 ^A
Building material and supplies wholesaler-distributors - 416	26.4 ^C	27.8 ^C	28.2 ^C	1,164.59 ^C	1,104.54 ^B	1,167.10 ^B	29.38 ^C	27.50 ^B	29.29 ^B	39.6 ^A	40.2 ^A	39.9 ^A
Machinery, equipment and supplies wholesaler-distributors - 417	54.2 ^C	50.1 ^C	55.0 ^C	1,385.36 ^A	1,463.77 ^B	1,606.22 ^A	35.05 ^B	37.46 ^B	41.63 ^B	39.5 ^A	39.1 ^A	38.6 ^A
Miscellaneous wholesaler-distributors - 418	12.9 ^D	17.6 ^C	21.3 ^B	1,165.63 ^B	1,245.44 ^A	1,189.37 ^A	30.16 ^B	31.47 ^A	29.84 ^B	38.6 ^A	39.6 ^A	39.9 ^A
Wholesale electronic markets, and agents and brokers - 419,4191	7.9 ^D	F	8.8 ^D	1,229.58 ^C	F	1,269.46 ^B	30.94 ^C	F	32.92 ^A	39.7 ^A	F	38.6 ^A
Retail trade - 44-45	88.8^B	82.9^B	94.3^B	816.64^A	883.75^A	885.57^A	21.25^A	22.82^A	23.20^A	38.4^A	38.7^A	38.2^A
Motor vehicle and parts dealers - 441	11.0 ^D	14.4 ^B	16.8 ^B	993.77 ^A	1,034.40 ^A	1,079.34 ^B	24.55 ^A	26.65 ^A	29.25 ^B	40.5 ^A	38.8 ^A	36.9 ^A
Furniture and home furnishings stores - 442	9.4 ^D	6.8 ^D	5.2 ^D	834.72 ^A	865.59 ^C	784.46 ^B	22.48 ^A	22.13 ^C	19.81 ^B	37.1 ^A	39.1 ^A	39.6 ^A
Electronics and appliance stores - 443,4431	7.0 ^D	8.2 ^D	10.5 ^E	737.59 ^D	1,028.22 ^C	888.17 ^B	20.18 ^C	25.79 ^C	22.62 ^B	36.5 ^B	39.9 ^A	39.3 ^A
Building material and garden equipment and supplies dealers - 444	8.5 ^E	7.2 ^E	7.7 ^E	922.51 ^B	721.18 ^C	664.46 ^C	21.67 ^B	19.38 ^C	18.45 ^B	42.6 ^A	37.2 ^A	36.0 ^A
Food and beverage stores - 445	15.2 ^D	14.8 ^C	13.2 ^C	737.05 ^B	787.29 ^A	806.33 ^A	18.62 ^B	20.12 ^A	20.13 ^A	39.6 ^A	39.1 ^A	40.1 ^A
Health and personal care stores - 446,4461	F	F	F	950.73 ^C	1,022.97 ^C	F	24.05 ^C	24.05 ^C	F	39.5 ^A	42.5 ^A	F
Gasoline stations - 447,4471	2.8 ^D	2.8 ^C	2.4 ^C	1,049.53 ^B	1,171.17 ^A	1,096.25 ^B	29.63 ^B	30.11 ^B	28.06 ^B	35.4 ^B	38.9 ^A	39.1 ^A
Sporting goods, hobby, book and music stores - 451	4.2 ^E	1.8 ^E	F	757.61 ^B	632.16 ^C	782.73 ^B	18.86 ^B	18.44 ^B	20.64 ^B	40.2 ^B	34.3 ^B	37.9 ^A
General merchandise stores - 452	10.7 ^D	10.2 ^C	16.0 ^D	747.78 ^B	739.64 ^B	759.50 ^B	21.37 ^B	19.65 ^B	19.65 ^B	35.0 ^B	37.8 ^A	38.6 ^A
Miscellaneous store retailers - 453	5.9 ^E	2.7 ^E	3.9 ^E	647.64 ^B	815.42 ^B	848.89 ^C	19.25 ^A	22.23 ^A	24.35 ^B	33.7 ^B	36.7 ^A	34.9 ^B
Non-store retailers - 454	3.0 ^E	F	F	816.64 ^B	1,147.22 ^D	F	20.49 ^B	33.42 ^C	F	39.9 ^A	34.3 ^B	F
Transportation and warehousing - 48-49	82.8^B	84.9^B	89.0^B	1,039.83^A	1,096.50^A	1,036.42^A	27.96^A	28.22^A	27.12^A	37.2^A	38.9^A	38.2^A
Truck transportation - 484	8.0 ^D	12.8 ^E	F	773.17 ^B	917.84 ^A	F	20.79 ^B	21.95 ^A	F	37.2 ^A	41.8 ^A	F
Transit and ground passenger transportation - 485	10.1 ^D	7.1 ^E	8.9 ^D	629.88 ^D	1,186.27 ^D	755.69 ^C	19.49 ^C	31.51 ^B	24.30 ^B	32.3 ^C	37.6 ^B	31.1 ^B
Support activities for transportation - 488	14.3 ^E	18.4 ^D	25.8 ^C	984.56 ^A	1,012.34 ^A	988.32 ^A	26.07 ^A	25.38 ^A	24.88 ^A	37.8 ^A	39.9 ^A	39.7 ^A
Information and cultural industries - 51	89.6^A	95.2^A	95.6^A	1,218.12^A	1,147.95^A	1,151.45^A	31.29^A	29.79^A	29.71^A	38.9^A	38.5^A	38.8^A
Publishing industries - 511	29.8 ^A	24.6 ^B	23.3 ^B	1,297.10 ^A	1,134.26 ^B	1,194.34 ^A	33.44 ^A	29.67 ^B	30.80 ^A	38.8 ^A	38.2 ^A	38.8 ^A
Motion picture and sound recording industries - 512	6.0 ^C	5.7 ^C	5.2 ^D	1,185.67 ^B	1,257.33 ^B	1,227.87 ^B	30.47 ^B	32.05 ^B	30.25 ^C	38.9 ^A	39.2 ^A	40.6 ^A
Broadcasting (except Internet) - 515	F	F	12.4 ^B	F	F	957.16 ^B	F	F	24.99 ^B	F	F	38.3 ^A
Telecommunications - 517	30.8 ^A	33.3 ^B	33.7 ^B	1,243.80 ^A	1,143.25 ^B	1,137.36 ^A	31.56 ^A	29.51 ^B	29.44 ^B	39.4 ^A	38.7 ^A	38.6 ^A
Data processing, hosting, and related services - 518,5182	6.0 ^C	8.8 ^B	F	1,461.92 ^B	1,328.72 ^A	F	37.06 ^B	33.72 ^A	F	39.5 ^A	39.4 ^A	F
Other information services - 519,5191	10.1 ^B	10.0 ^C	10.9 ^C	1,175.76 ^B	1,149.17 ^B	1,108.91 ^B	31.81 ^B	29.25 ^B	30.26 ^B	37.0 ^A	39.3 ^A	36.7 ^B
Finance and insurance - 52	203.6^A	220.6^A	227.2^A	1,206.11^A	1,185.85^A	1,238.35^A	32.67^A	32.08^A	33.29^A	36.9^A	37.0^A	37.2^A
Credit intermediation and related activities - 522	94.1 ^B	112.5 ^A	114.7 ^A	1,071.32 ^A	1,118.07 ^A	1,114.14 ^A	29.03 ^A	30.17 ^A	29.69 ^A	36.9 ^A	37.1 ^A	37.5 ^A
Real estate and rental and leasing - 53	48.6^C	37.2^C	42.4^D	838.53^B	1,059.17^B	1,013.44^B	21.94^B	28.92^B	27.13^B	38.2^A	36.6^A	37.3^A
Real estate - 531	39.0 ^C	30.2 ^D	35.2 ^D	777.61 ^B	1,007.21 ^B	978.71 ^B	20.25 ^B	28.02 ^B	26.47 ^B	38.4 ^A	36.0 ^A	37.0 ^A
Rental and leasing services - 532	7.7 ^D	4.8 ^C	5.3 ^C	1,055.08 ^B	1,279.82 ^B	1,134.24 ^B	28.49 ^A	32.27 ^B	28.98 ^B	37.0 ^A	39.7 ^A	39.1 ^A
Lessors of non-financial intangible assets (except copyrighted works) - 533,5331	1.9 ^D	2.2 ^C	1.9 ^D	1,211.53 ^D	1,292.59 ^B	1,323.88 ^B	31.09 ^D	32.97 ^B	33.64 ^A	39.0 ^A	39.2 ^A	39.4 ^A

Table 6-7 – continued

Estimates of employment, average hourly earnings and average weekly hours for salaried employees, by industry — Ontario

Industry - NAICS	Employment			Average weekly earnings (including overtime)			Average hourly earnings (including overtime)			Average standard work week		
	Apr. 2011	Mar. 2012 ^r	Apr. 2012 ^p	Apr. 2011	Mar. 2012 ^r	Apr. 2012 ^p	Apr. 2011	Mar. 2012 ^r	Apr. 2012 ^p	Apr. 2011	Mar. 2012 ^r	Apr. 2012 ^p
	in thousands			current dollars			hours					
Professional, scientific and technical services - 54,541	205.3^B	184.6^B	185.1^A	1,335.96^A	1,284.63^A	1,392.61^A	35.79^A	33.78^A	36.65^A	37.3^A	38.0^A	38.0^A
Management of companies and enterprises - 55,551	18.2^C	16.5^C	18.6^C	1,712.39^C	1,424.41^A	1,472.54^B	45.24^C	36.95^A	38.36^B	37.8^A	38.5^A	38.4^A
Administrative and support, waste management and remediation services - 56	79.9^B	94.7^C	94.0^C	1,156.58^A	1,041.09^A	1,030.63^A	30.66^A	27.48^A	27.85^A	37.7^A	37.9^A	37.0^A
Administrative and support services - 561	75.1 ^C	91.5 ^C	91.7 ^C	1,157.48 ^A	1,044.67 ^A	1,011.27 ^A	30.69 ^A	27.62 ^A	27.38 ^A	37.7 ^A	37.8 ^A	36.9 ^A
Waste management and remediation services - 562	4.8 ^E	F	F	1,142.53 ^B	F	F	30.27 ^B	F	F	37.7 ^A	F	F
Educational services - 61,611	378.6^A	395.3^A	396.5^A	1,110.98^A	1,087.71^A	1,109.74^B	33.49^A	34.64^B	34.80^B	33.2^A	31.4^A	31.9^A
Education special - 611N	212.0^A	218.2^A	216.0^A	1,379.20^A	1,320.88^A	1,345.46^A	40.90^A	41.29^A	41.50^B	33.7^A	32.0^A	32.4^A
Health care and social assistance - 62	115.0^C	64.9^C	69.2^C	967.02^A	964.18^A	977.68^A	26.42^A	26.54^A	27.13^A	36.6^A	36.3^A	36.0^A
Ambulatory health care services - 621	36.6 ^E	20.5 ^D	22.9 ^D	929.31 ^A	1,084.87 ^B	1,013.32 ^B	25.88 ^A	30.58 ^B	28.99 ^B	35.9 ^A	35.5 ^A	34.9 ^A
Hospitals - 622	F	F	F	1,272.77 ^A	F	F	34.75 ^A	F	F	36.6 ^A	F	38.1 ^A
Nursing and residential care facilities - 623	F	20.0 ^E	18.3 ^D	893.88 ^C	966.98 ^A	979.23 ^A	23.68 ^C	25.72 ^A	25.99 ^B	37.7 ^A	37.6 ^A	37.7 ^A
Social assistance - 624	34.9 ^D	24.4 ^D	26.7 ^D	851.54 ^A	855.44 ^A	882.30 ^B	23.23 ^B	23.78 ^A	24.68 ^B	36.6 ^A	36.0 ^A	35.7 ^A
Arts, entertainment and recreation - 71	28.1^B	24.9^B	25.4^B	1,009.17^A	1,001.40^A	967.70^A	26.86^A	25.75^A	25.40^A	37.6^A	38.9^A	38.1^A
Performing arts, spectator sports and related industries - 711	12.2 ^C	10.5 ^C	9.8 ^C	955.03 ^B	926.41 ^B	908.06 ^B	26.33 ^B	24.70 ^B	25.30 ^B	36.3 ^B	37.5 ^A	35.9 ^A
Heritage institutions - 712,7121	3.2 ^A	F	3.4 ^C	1,163.70 ^A	F	949.21 ^B	31.52 ^A	F	26.82 ^B	36.9 ^A	F	35.4 ^A
Amusement, gambling and recreation industries - 713	12.7 ^B	11.4 ^B	12.2 ^C	1,022.38 ^B	1,022.74 ^A	1,020.95 ^A	26.22 ^A	25.38 ^A	25.14 ^B	39.0 ^A	40.3 ^A	40.6 ^A
Accommodation and food services - 72	35.8^D	31.3^C	30.7^B	626.92^B	728.32^B	773.24^B	17.69^A	19.37^B	19.51^A	35.4^A	37.6^A	39.6^A
Accommodation services - 721	F	10.2 ^C	9.4 ^C	F	939.79 ^B	817.26 ^B	F	24.40 ^B	21.31 ^B	F	38.5 ^A	38.3 ^A
Food services and drinking places - 722	28.6 ^E	21.1 ^D	21.3 ^C	568.90 ^B	626.41 ^B	753.78 ^B	16.65 ^A	16.86 ^B	18.75 ^B	34.2 ^B	37.1 ^A	40.2 ^A
Other services (except public administration) - 81	50.8^E	56.7^B	57.0^B	975.90^C	1,070.11^A	1,160.32^A	26.39^C	29.69^A	31.37^A	37.0^A	36.0^A	37.0^A
Repair and maintenance - 811	F	F	F	862.04 ^B	752.33 ^C	770.44 ^B	21.58 ^B	19.29 ^D	19.69 ^B	39.9 ^A	39.0 ^A	39.1 ^A
Personal and laundry services - 812	13.6 ^E	5.5 ^D	6.5 ^C	619.91 ^C	945.47 ^B	974.47 ^B	17.30 ^C	24.57 ^B	25.79 ^B	35.8 ^A	38.5 ^A	37.8 ^A
Grant-making, civic, and professional and similar organizations excluding religion - 813	F	45.3 ^C	46.0 ^B	1,178.01 ^B	1,126.63 ^A	1,224.79 ^A	32.15 ^B	31.86 ^A	33.40 ^A	36.6 ^A	35.4 ^A	36.7 ^A
Public administration - 91	247.5^A	263.6^A	253.7^A	1,452.85^A	1,475.55^A	1,468.97^A	37.73^A	40.74^A	39.88^A	38.5^A	36.2^A	36.8^A
Federal government public administration - 911	136.2 ^A	136.4 ^A	135.5 ^A	1,465.49 ^A	1,489.14 ^A	1,491.69 ^A	36.96 ^A	42.95 ^A	41.86 ^A	39.7 ^A	34.7 ^A	35.6 ^A
Provincial and territorial public administration - 912	53.3 ^A	53.1 ^A	52.8 ^A	1,562.71 ^A	1,577.62 ^A	1,594.27 ^A	41.87 ^A	39.52 ^A	39.56 ^A	37.3 ^A	39.9 ^A	40.3 ^A
Local, municipal and regional public administration - 913	53.2 ^B	71.0 ^C	60.5 ^C	1,366.05 ^A	1,400.39 ^A	1,364.10 ^A	37.00 ^A	38.45 ^A	37.36 ^A	36.9 ^A	36.4 ^A	36.5 ^A

Note(s): Refer to survey overview

Table 6-8
Estimates of employment, average hourly earnings and average weekly hours for salaried employees, by industry
— Manitoba

Industry - NAICS	Employment			Average weekly earnings (including overtime)			Average hourly earnings (including overtime)			Average standard work week		
	Apr. 2011	Mar. 2012 ^r	Apr. 2012 ^p	Apr. 2011	Mar. 2012 ^r	Apr. 2012 ^p	Apr. 2011	Mar. 2012 ^r	Apr. 2012 ^p	Apr. 2011	Mar. 2012 ^r	Apr. 2012 ^p
	in thousands			current dollars						hours		
Industrial aggregate excluding unclassified businesses - 11-91N	209.1^A	209.5^A	209.0^A	1,073.71^A	1,058.90^A	1,065.74^A	28.76^A	29.10^A	29.16^A	37.3^A	36.4^A	36.6^A
Goods producing industries - 11-33N	23.1^A	22.1^A	21.1^A	1,281.13^A	1,352.90^A	1,355.24^A	32.94^A	34.76^A	35.14^A	38.9^A	38.9^A	38.6^A
Construction - 23	3.7^C	3.8^C	3.1^C	1,093.19^B	1,201.80^A	1,101.20^A	27.59^B	30.03^A	28.44^A	39.6^A	40.0^A	38.7^A
Construction of buildings - 236	1.8 ^D	1.7 ^D	1.7 ^C	1,167.15 ^C	1,279.11 ^A	1,180.71 ^B	29.79 ^C	32.33 ^A	30.67 ^A	39.2 ^A	39.6 ^A	38.5 ^A
Heavy and civil engineering construction - 237	0.4 ^C	0.4 ^D	F	1,168.57 ^B	1,283.60 ^B	F	29.03 ^B	30.88 ^B	F	40.2 ^A	41.6 ^A	F
Specialty trade contractors - 238	1.4 ^D	1.6 ^D	1.0 ^E	973.12 ^C	1,097.64 ^A	917.62 ^C	24.34 ^C	27.36 ^A	23.62 ^C	40.0 ^A	40.1 ^A	38.9 ^A
Manufacturing - 31-33	13.1^B	11.2^A	10.9^A	1,237.21^A	1,239.09^A	1,291.50^A	31.36^A	31.37^A	32.86^A	39.4^A	39.5^A	39.3^A
Non-durable goods - 311N	5.8^B	4.7^B	4.8^B	1,190.30^A	1,265.79^A	1,290.20^A	30.33^A	32.34^A	33.08^A	39.2^A	39.1^A	39.0^A
Food manufacturing - 311	1.8 ^C	1.5 ^C	1.4 ^C	1,167.49 ^A	1,111.93 ^A	1,067.76 ^B	29.74 ^A	28.31 ^A	27.15 ^B	39.3 ^A	39.3 ^A	39.3 ^A
Clothing manufacturing - 315	F	F	F	F	F	F	F	F	F	F	F	F
Paper manufacturing - 322	0.2 ^D	0.2 ^C	0.2 ^B	1,368.02 ^A	1,527.87 ^A	1,481.57 ^A	34.47 ^A	38.62 ^A	37.18 ^A	39.7 ^A	39.6 ^A	39.9 ^A
Printing and related support activities - 323,3231	0.7 ^D	0.8 ^D	0.7 ^C	991.53 ^B	1,069.01 ^B	1,354.47 ^C	25.39 ^B	26.58 ^B	34.24 ^B	39.0 ^A	40.2 ^A	39.6 ^A
Chemical manufacturing - 325	1.4 ^D	0.9 ^D	1.0 ^D	1,476.61 ^B	1,795.56 ^B	1,727.87 ^A	38.27 ^B	46.79 ^B	45.04 ^A	38.6 ^A	38.4 ^A	38.4 ^A
Durable goods - 321N	7.4^B	6.5^B	6.1^B	1,274.01^A	1,219.73^A	1,292.52^A	32.17^A	30.67^A	32.69^A	39.6^A	39.8^A	39.5^A
Wood product manufacturing - 321	F	F	F	F	F	F	F	F	F	F	F	F
Non-metallic mineral product manufacturing - 327	F	F	F	F	F	F	F	F	F	F	F	F
Primary metal manufacturing - 331	0.9 ^C	0.8 ^B	0.8 ^B	1,964.46 ^B	1,866.55 ^A	1,886.42 ^A	48.13 ^B	46.13 ^A	45.51 ^A	40.8 ^A	40.5 ^A	41.5 ^A
Fabricated metal product manufacturing - 332	1.2 ^D	0.5 ^D	0.4 ^D	1,020.39 ^B	1,079.06 ^B	1,083.82 ^B	27.08 ^C	27.28 ^B	27.54 ^B	37.7 ^A	39.6 ^A	39.4 ^A
Machinery manufacturing - 333	1.0 ^D	1.3 ^C	1.3 ^C	1,320.33 ^B	1,101.14 ^B	1,226.29 ^B	33.53 ^B	27.52 ^B	31.13 ^B	39.4 ^A	40.0 ^A	39.4 ^A
Computer and electronic product manufacturing - 334	F	F	F	F	F	F	F	F	F	F	F	F
Transportation equipment manufacturing - 336	2.0 ^D	F	F	1,209.41 ^A	F	F	30.09 ^A	F	F	40.2 ^A	F	F
Furniture and related product manufacturing - 337	0.4 ^D	F	0.4 ^E	928.66 ^B	1,211.37 ^E	835.18 ^A	23.13 ^B	24.72 ^B	21.20 ^A	40.1 ^A	49.0 ^D	39.4 ^A
Service producing industries - 41-91N	186.0^A	187.4^A	187.9^A	1,047.90^A	1,024.15^A	1,033.29^A	28.21^A	28.38^A	28.44^A	37.1^A	36.1^A	36.3^A
Trade - 41-45N	20.3^B	20.0^A	21.0^B	972.90^A	990.83^A	999.94^A	24.65^A	25.29^A	25.57^A	39.5^A	39.2^A	39.1^A
Wholesale trade - 41	10.8^B	11.3^B	11.2^B	1,109.77^A	1,127.11^A	1,151.58^A	27.56^A	28.50^A	29.29^A	40.3^A	39.6^A	39.3^A
Farm product wholesaler-distributors - 411,4111	F	F	F	F	F	F	F	F	F	F	F	F
Motor vehicle and parts wholesaler-distributors - 415	0.8 ^D	F	1.2 ^D	1,066.83 ^A	F	1,018.80 ^B	27.30 ^B	F	25.71 ^B	39.1 ^A	F	39.6 ^A
Building material and supplies wholesaler-distributors - 416	2.4 ^D	1.8 ^C	1.7 ^C	928.89 ^C	1,139.97 ^B	1,194.78 ^B	23.27 ^C	28.52 ^B	30.32 ^B	39.9 ^A	40.0 ^A	39.4 ^A
Machinery, equipment and supplies wholesaler-distributors - 417	2.4 ^D	3.0 ^C	2.9 ^D	1,246.16 ^B	1,118.89 ^B	1,242.43 ^C	31.18 ^B	28.36 ^B	31.85 ^C	40.0 ^A	39.5 ^A	39.0 ^A
Miscellaneous wholesaler-distributors - 418	1.5 ^D	1.4 ^D	1.6 ^C	1,089.08 ^C	1,193.93 ^B	1,161.87 ^B	27.42 ^C	30.17 ^B	29.23 ^B	39.7 ^A	39.6 ^A	39.8 ^A
Wholesale electronic markets, and agents and brokers - 419,4191	F	F	F	F	F	F	F	F	F	F	F	F

Table 6-8 – continued

**Estimates of employment, average hourly earnings and average weekly hours for salaried employees, by industry
— Manitoba**

Industry - NAICS	Employment			Average weekly earnings (including overtime)			Average hourly earnings (including overtime)			Average standard work week		
	Apr. 2011	Mar. 2012 ^r	Apr. 2012 ^p	Apr. 2011	Mar. 2012 ^r	Apr. 2012 ^p	Apr. 2011	Mar. 2012 ^r	Apr. 2012 ^p	Apr. 2011	Mar. 2012 ^r	Apr. 2012 ^p
	in thousands			current dollars			hours					
Retail trade - 44-45	9.5^B	8.6^B	9.8^B	817.11^A	812.09^A	825.35^A	21.20^A	20.99^A	21.24^A	38.6^A	38.7^A	38.9^A
Motor vehicle and parts dealers - 441	1.8 ^C	2.3 ^D	2.2 ^D	910.53 ^B	890.45 ^B	964.80 ^C	22.61 ^B	22.28 ^B	24.26 ^C	40.3 ^A	40.0 ^A	39.8 ^A
Electronics and appliance stores - 443,4431	F	F	F	F	908.84 ^C	887.55 ^D	F	22.74 ^C	22.27 ^D	F	40.0 ^A	39.9 ^A
Building material and garden equipment and supplies dealers - 444	0.9 ^D	0.5 ^D	0.6 ^D	806.55 ^B	880.72 ^B	777.39 ^B	20.85 ^A	23.15 ^B	21.06 ^B	38.7 ^A	38.0 ^A	36.9 ^A
Food and beverage stores - 445	F	1.9 ^D	1.9 ^D	853.67 ^B	752.07 ^B	742.87 ^C	22.22 ^B	19.83 ^B	19.07 ^B	38.4 ^A	37.9 ^A	39.0 ^A
Gasoline stations - 447,4471	F	0.3 ^E	0.3 ^E	651.73 ^C	536.20 ^C	568.53 ^B	16.63 ^C	14.55 ^B	14.31 ^B	39.2 ^B	36.8 ^B	39.7 ^A
Clothing and clothing accessories stores - 448	F	F	0.4 ^D	735.75 ^B	772.21 ^B	821.45 ^B	18.30 ^B	19.74 ^B	21.18 ^B	40.2 ^A	39.1 ^A	38.8 ^A
Sporting goods, hobby, book and music stores - 451	0.5 ^E	F	F	596.50 ^B	F	F	15.40 ^B	F	F	38.7 ^A	F	F
General merchandise stores - 452	1.0 ^C	1.0 ^C	1.6 ^D	860.88 ^A	799.02 ^B	778.61 ^A	23.22 ^A	20.95 ^B	19.98 ^A	37.1 ^A	38.1 ^A	39.0 ^A
Miscellaneous store retailers - 453	0.4 ^E	0.3 ^E	0.3 ^E	580.31 ^B	695.76 ^C	745.36 ^C	15.32 ^B	17.67 ^B	19.61 ^C	37.9 ^A	39.4 ^B	38.0 ^A
Non-store retailers - 454	F	F	F	F	F	F	F	F	F	F	F	F
Transportation and warehousing - 48-49	14.1^B	13.0^C	12.1^B	1,098.43^A	980.17^B	955.40^A	27.88^A	24.89^A	24.01^A	39.4^A	39.4^A	39.8^A
Air transportation - 481	F	F	F	F	F	F	F	F	F	F	F	F
Truck transportation - 484	1.0 ^D	2.3 ^D	2.2 ^C	948.11 ^B	988.47 ^B	833.54 ^C	24.03 ^B	25.49 ^B	21.02 ^B	39.5 ^A	38.8 ^A	39.7 ^A
Support activities for transportation - 488	1.6 ^E	1.0 ^D	2.0 ^C	889.64 ^B	1,033.97 ^B	952.30 ^B	23.72 ^B	25.78 ^B	23.95 ^B	37.5 ^A	40.1 ^A	39.8 ^A
Information and cultural industries - 51	6.5^B	6.8^C	7.2^C	1,119.87^A	1,103.33^A	1,140.96^A	28.68^A	29.16^A	29.73^A	39.1^A	37.8^A	38.4^A
Broadcasting (except Internet) - 515	1.0 ^E	F	2.1 ^C	683.12 ^C	F	936.29 ^B	17.24 ^C	F	24.99 ^B	39.6 ^A	F	37.5 ^A
Telecommunications - 517	x	x	x	x	x	x	x	x	x	x	x	x
Other information services - 519,5191	x	F	F	x	F	F	x	F	F	x	F	F
Finance and insurance - 52	25.5^A	24.9^A	24.8^A	1,100.33^A	1,083.72^A	1,016.33^A	29.86^A	29.09^A	27.62^A	36.8^A	37.2^A	36.8^A
Credit intermediation and related activities - 522	8.9 ^B	9.8 ^A	11.1 ^B	912.91 ^A	957.38 ^A	958.10 ^A	25.18 ^A	25.79 ^A	26.03 ^A	36.3 ^A	37.1 ^A	36.8 ^A
Insurance carriers and related activities - 524	11.1 ^B	10.2 ^A	10.6 ^A	1,113.09 ^A	1,028.81 ^A	1,083.03 ^A	29.89 ^A	27.98 ^A	29.49 ^A	37.2 ^A	36.8 ^A	36.7 ^A
Real estate and rental and leasing - 53	2.0^D	2.6^D	F	775.85^B	919.77^D	F	21.67^C	24.89^D	F	35.8^B	37.0^B	F
Real estate - 531	1.6 ^E	2.3 ^D	F	757.58 ^B	881.43 ^D	F	21.32 ^C	24.08 ^D	F	35.5 ^B	36.6 ^B	F
Rental and leasing services - 532	F	0.3 ^C	F	869.17 ^D	1,155.17 ^B	976.58 ^D	23.96 ^D	29.39 ^B	24.77 ^D	36.3 ^A	39.3 ^A	39.4 ^A
Professional, scientific and technical services - 54,541	7.9^C	8.3^B	8.3^B	1,105.22^A	1,118.46^A	1,226.74^A	29.85^A	29.73^A	32.72^A	37.0^A	37.6^A	37.5^A
Administrative and support, waste management and remediation services - 56	6.7^B	7.5^B	7.2^B	1,048.96^B	976.74^A	1,050.63^A	28.50^B	26.78^A	28.40^A	36.8^A	36.5^A	37.0^A
Administrative and support services - 561	3.8 ^D	5.4 ^C	5.1 ^C	823.92 ^C	862.74 ^A	926.64 ^A	23.14 ^C	24.17 ^A	25.54 ^A	35.6 ^A	35.7 ^A	36.3 ^A
Educational services - 61,611	43.6^A	47.8^A	46.6^A	938.35^A	877.68^A	911.46^A	28.50^A	29.34^A	29.96^A	32.9^A	29.9^A	30.4^A
Education special - 611N	21.0^A	21.1^B	21.4^A	1,272.01^A	1,278.05^A	1,276.28^A	35.65^A	39.89^B	39.06^A	35.7^A	32.0^B	32.7^A
Ambulatory health care services - 621	3.7 ^D	2.9 ^D	2.9 ^D	892.13 ^A	886.96 ^B	879.01 ^B	25.63 ^A	25.11 ^B	24.69 ^B	34.8 ^A	35.3 ^A	35.6 ^A
Hospitals - 622	F	F	F	F	863.77 ^B	F	F	23.38 ^B	F	F	36.9 ^A	F
Nursing and residential care facilities - 623	F	F	F	923.11 ^B	F	F	24.33 ^B	F	F	37.9 ^A	F	F
Social assistance - 624	3.8 ^E	2.7 ^D	3.0 ^D	867.70 ^B	686.60 ^B	722.61 ^B	23.25 ^B	19.54 ^B	19.81 ^B	37.3 ^A	35.1 ^B	36.5 ^A
Arts, entertainment and recreation - 71	2.4^B	2.7^B	2.8^B	902.99^A	1,131.58^B	969.39^B	24.23^A	28.87^B	25.27^A	37.3^A	39.2^A	38.4^A
Heritage institutions - 712,7121	0.7 ^D	F	F	1,012.86 ^B	F	F	27.12 ^B	F	F	37.3 ^A	F	F
Amusement, gambling and recreation industries - 713	1.0 ^B	0.8 ^C	0.8 ^B	924.91 ^A	1,078.05 ^A	955.77 ^A	23.76 ^A	28.24 ^A	24.84 ^A	38.9 ^A	38.2 ^A	38.5 ^A
Accommodation and food services - 72	3.7^D	2.7^B	3.0^C	701.99^B	804.67^A	781.97^A	17.58^B	20.69^A	20.09^A	39.9^A	38.9^A	38.9^A
Accommodation services - 721	0.9 ^C	1.1 ^B	1.1 ^C	874.26 ^B	948.00 ^B	833.57 ^B	22.23 ^B	24.48 ^B	21.37 ^B	39.3 ^A	38.7 ^A	39.0 ^A
Food services and drinking places - 722	F	1.6 ^C	1.9 ^C	F	702.38 ^B	750.88 ^A	F	18.00 ^A	19.33 ^B	F	39.0 ^A	38.9 ^A

Table 6-8 – continued

**Estimates of employment, average hourly earnings and average weekly hours for salaried employees, by industry
— Manitoba**

Industry - NAICS	Employment			Average weekly earnings (including overtime)			Average hourly earnings (including overtime)			Average standard work week		
	Apr. 2011	Mar. 2012 ^r	Apr. 2012 ^p	Apr. 2011	Mar. 2012 ^r	Apr. 2012 ^p	Apr. 2011	Mar. 2012 ^r	Apr. 2012 ^p	Apr. 2011	Mar. 2012 ^r	Apr. 2012 ^p
	in thousands			current dollars						hours		
Other services (except public administration) - 81	5.1^C	4.6^B	4.3^C	965.85^B	910.29^A	936.38^B	26.03^B	25.39^A	26.50^A	37.1^A	35.8^A	35.3^A
Repair and maintenance - 811	0.9 ^C	0.6 ^D	0.5 ^D	823.10 ^B	977.39 ^C	1,111.13 ^D	21.29 ^B	25.30 ^B	29.21 ^D	38.7 ^A	38.6 ^B	38.0 ^B
Personal and laundry services - 812	0.6 ^D	0.6 ^D	0.7 ^D	777.73 ^C	905.99 ^B	830.17 ^B	20.62 ^C	22.06 ^B	21.64 ^B	37.7 ^A	41.1 ^A	38.4 ^A
Public administration - 91	37.2^A	37.5^A	38.4^A	1,240.70^A	1,247.60^A	1,238.80^A	31.17^A	31.90^A	31.42^A	39.8^A	39.1^A	39.4^A
Federal government public administration - 911	12.6 ^A	12.4 ^A	12.5 ^A	1,212.35 ^A	1,228.07 ^A	1,213.10 ^A	31.77 ^A	34.22 ^A	33.66 ^A	38.2 ^A	35.9 ^A	36.0 ^A
Provincial and territorial public administration - 912	13.6 ^A	14.4 ^A	14.9 ^A	1,347.73 ^A	1,364.50 ^A	1,377.32 ^A	31.05 ^A	31.27 ^A	31.73 ^A	43.4 ^A	43.6 ^A	43.4 ^A
Local, municipal and regional public administration - 913	7.9 ^A	8.1 ^A	8.0 ^B	1,322.60 ^A	1,251.16 ^A	1,190.22 ^A	35.61 ^A	33.50 ^A	31.48 ^A	37.1 ^A	37.4 ^A	37.8 ^A

Note(s): Refer to survey overview

Table 6-9
Estimates of employment, average hourly earnings and average weekly hours for salaried employees, by industry
— Saskatchewan

Industry - NAICS	Employment			Average weekly earnings (including overtime)			Average hourly earnings (including overtime)			Average standard work week		
	Apr. 2011	Mar. 2012 ^r	Apr. 2012 ^p	Apr. 2011	Mar. 2012 ^r	Apr. 2012 ^p	Apr. 2011	Mar. 2012 ^r	Apr. 2012 ^p	Apr. 2011	Mar. 2012 ^r	Apr. 2012 ^p
	in thousands			current dollars						hours		
Industrial aggregate excluding unclassified businesses - 11-91N	165.1^A	166.0^A	166.5^A	1,125.53^A	1,202.29^A	1,192.51^A	30.53^A	33.05^A	32.90^A	36.9^A	36.4^A	36.2^A
Goods producing industries - 11-33N	19.3^B	21.8^B	19.6^A	1,558.69^A	1,715.66^A	1,755.18^A	39.00^A	42.98^A	43.97^A	40.0^A	39.9^A	39.9^A
Forestry, logging and support - 11N	x	x	x	x	x	x	x	x	x	x	x	x
Mining, quarrying, and oil and gas extraction - 21	7.1^C	10.4^B	8.4^B	1,866.22^A	2,047.45^B	2,180.08^A	47.01^A	50.58^B	52.98^A	39.7^A	40.5^A	41.1^A
Oil and gas extraction - 211,2111	F	F	2.0 ^B	F	F	2,341.01 ^A	F	F	56.74 ^A	F	F	41.3 ^A
Mining and quarrying (except oil and gas) - 212	2.7 ^D	F	4.0 ^D	1,720.90 ^B	F	2,087.30 ^B	42.94 ^B	F	51.94 ^B	40.1 ^A	F	40.2 ^A
Support activities for mining and oil and gas extraction - 213,2131	2.4 ^D	3.2 ^D	2.4 ^D	1,643.62 ^B	2,282.41 ^B	2,200.88 ^B	41.69 ^A	55.42 ^C	51.64 ^B	39.4 ^A	41.2 ^A	42.6 ^A
Utilities - 22,221	x	x	x	x	x	x	x	x	x	x	x	x
Construction - 23	3.2^C	3.5^D	3.3^C	1,383.17^B	1,453.52^B	1,428.43^A	35.23^B	36.40^A	36.38^A	39.3^A	39.9^A	39.3^A
Construction of buildings - 236	0.9 ^D	F	1.5 ^D	1,487.74 ^D	F	1,306.29 ^B	37.69 ^D	F	34.78 ^A	39.5 ^A	F	37.6 ^A
Heavy and civil engineering construction - 237	0.9 ^C	0.7 ^C	0.6 ^C	1,526.44 ^B	1,412.61 ^A	1,547.18 ^B	39.82 ^A	34.45 ^A	37.32 ^B	38.3 ^A	41.0 ^A	41.5 ^A
Specialty trade contractors - 238	1.4 ^D	1.7 ^E	1.2 ^D	1,233.55 ^B	1,486.52 ^C	1,526.25 ^B	31.09 ^B	35.91 ^B	37.81 ^B	39.7 ^A	41.4 ^A	40.4 ^A
Manufacturing - 31-33	6.6^B	5.6^B	5.4^B	1,343.96^A	1,274.66^A	1,344.59^A	32.68^A	32.33^A	34.34^A	41.1^A	39.4^A	39.2^A
Non-durable goods - 311N	3.1^C	2.3^B	2.1^B	1,386.76^B	1,267.71^A	1,413.60^B	32.05^B	32.23^A	36.58^B	43.3^B	39.3^A	38.6^A
Food manufacturing - 311	1.1 ^D	0.9 ^C	0.8 ^C	1,187.67 ^B	1,247.91 ^B	1,230.54 ^B	27.06 ^B	31.72 ^B	31.31 ^B	43.9 ^B	39.3 ^A	39.3 ^A
Printing and related support activities - 323,3231	0.1 ^D	0.2 ^D	0.1 ^D	944.89 ^C	985.55 ^A	1,040.22 ^B	23.41 ^C	25.04 ^A	26.74 ^B	40.4 ^B	39.4 ^A	38.9 ^A
Chemical manufacturing - 325	1.0 ^C	0.4 ^C	0.5 ^C	1,448.18 ^A	1,402.41 ^B	1,537.25 ^B	38.14 ^A	36.09 ^B	40.12 ^A	38.0 ^A	38.9 ^A	38.3 ^A
Durable goods - 321N	3.5^C	3.3^B	3.3^B	1,305.30^A	1,279.39^A	1,299.34^A	33.32^A	32.40^A	32.90^A	39.2^A	39.5^A	39.5^A
Fabricated metal product manufacturing - 332	F	0.4 ^D	0.3 ^E	1,382.91 ^C	1,414.91 ^C	1,448.05 ^B	36.43 ^C	35.85 ^C	35.23 ^B	38.0 ^A	39.5 ^A	41.1 ^A
Machinery manufacturing - 333	1.4 ^D	1.2 ^C	1.2 ^C	1,402.12 ^B	1,290.44 ^B	1,287.63 ^B	35.38 ^B	32.44 ^B	32.41 ^B	39.6 ^A	39.8 ^A	39.7 ^A
Computer and electronic product manufacturing - 334	0.5 ^B	x	x	1,218.04 ^A	x	x	31.83 ^A	x	x	38.3 ^A	x	x
Transportation equipment manufacturing - 336	0.3 ^D	0.3 ^E	0.3 ^E	1,240.14 ^C	1,195.47 ^A	1,269.51 ^B	31.12 ^C	29.94 ^A	31.76 ^B	39.8 ^A	39.9 ^A	40.0 ^A
Service producing industries - 41-91N	145.8^A	144.2^A	147.0^A	1,068.06^A	1,124.77^A	1,117.57^A	29.30^A	31.38^A	31.25^A	36.5^A	35.8^A	35.8^A
Trade - 41-45N	16.1^B	17.0^B	16.2^B	1,069.31^A	1,112.78^A	1,164.55^A	27.12^A	27.98^A	29.46^A	39.4^A	39.8^A	39.5^A
Wholesale trade - 41	8.8^B	9.7^C	8.1^C	1,266.66^A	1,282.27^B	1,398.60^B	31.33^A	31.97^B	35.01^B	40.4^A	40.1^A	39.9^A
Food, beverage and tobacco wholesaler-distributors - 413	0.6 ^C	F	F	843.38 ^B	1,075.00 ^D	F	19.86 ^C	26.96 ^C	F	42.5 ^B	39.9 ^B	F
Motor vehicle and parts wholesaler-distributors - 415	0.8 ^E	F	1.1 ^C	1,151.85 ^B	F	1,092.98 ^B	29.09 ^B	F	27.34 ^B	39.6 ^A	F	40.0 ^A
Building material and supplies wholesaler-distributors - 416	1.7 ^C	1.5 ^C	1.3 ^D	1,301.89 ^D	1,131.19 ^B	1,163.80 ^B	32.83 ^D	27.99 ^B	28.74 ^B	39.7 ^A	40.4 ^A	40.5 ^A
Machinery, equipment and supplies wholesaler-distributors - 417	3.2 ^C	3.2 ^D	2.9 ^E	1,301.96 ^A	1,573.10 ^D	1,846.35 ^D	32.80 ^A	39.90 ^D	46.96 ^D	39.7 ^A	39.4 ^A	39.3 ^A
Miscellaneous wholesaler-distributors - 418	F	F	F	F	F	1,090.48 ^C	F	F	27.18 ^C	F	F	40.1 ^A
Wholesale electronic markets, and agents and brokers - 419,4191	F	F	F	F	F	F	F	F	F	F	F	F
Retail trade - 44-45	7.2^B	7.3^B	8.1^B	828.12^A	886.21^A	928.60^A	21.68^A	22.53^A	23.75^A	38.2^A	39.3^A	39.1^A
Motor vehicle and parts dealers - 441	1.5 ^B	2.0 ^B	2.1 ^B	1,078.81 ^B	1,116.01 ^B	1,249.56 ^B	26.98 ^B	27.77 ^B	30.85 ^B	40.0 ^A	40.2 ^A	40.5 ^A
Electronics and appliance stores - 443,4431	F	F	F	F	F	F	F	F	F	F	F	F
Building material and garden equipment and supplies dealers - 444	0.6 ^E	0.6 ^D	0.6 ^D	873.39 ^B	804.02 ^B	756.36 ^B	21.03 ^B	21.02 ^B	20.61 ^B	41.5 ^A	38.2 ^A	36.7 ^B
Food and beverage stores - 445	1.4 ^D	1.0 ^D	1.0 ^D	716.56 ^B	811.05 ^A	849.22 ^A	18.90 ^B	20.64 ^A	21.22 ^A	37.9 ^A	39.3 ^A	40.0 ^A

Table 6-9 – continued

Estimates of employment, average hourly earnings and average weekly hours for salaried employees, by industry – Saskatchewan

Industry - NAICS	Employment			Average weekly earnings (including overtime)			Average hourly earnings (including overtime)			Average standard work week		
	Apr. 2011	Mar. 2012 ^r	Apr. 2012 ^p	Apr. 2011	Mar. 2012 ^r	Apr. 2012 ^p	Apr. 2011	Mar. 2012 ^r	Apr. 2012 ^p	Apr. 2011	Mar. 2012 ^r	Apr. 2012 ^p
	in thousands			current dollars			hours					
Health and personal care stores - 446,4461	F	0.3 ^E	0.2 ^E	691.61 ^D	891.89 ^B	779.18 ^B	20.71 ^C	22.28 ^B	21.24 ^B	33.4 ^C	40.0 ^A	36.7 ^B
Gasoline stations - 447,4471	0.7 ^E	0.3 ^E	0.4 ^E	751.87 ^C	811.71 ^C	708.54 ^B	19.65 ^B	20.00 ^C	17.77 ^B	38.3 ^B	40.6 ^A	39.9 ^A
Clothing and clothing accessories stores - 448	0.6 ^D	F	0.7 ^E	780.88 ^C	729.52 ^C	889.53 ^C	20.40 ^C	18.18 ^C	22.18 ^C	38.3 ^A	40.1 ^A	40.1 ^A
Sporting goods, hobby, book and music stores - 451	0.2 ^D	0.2 ^E	0.2 ^E	671.63 ^B	653.00 ^C	656.23 ^C	17.33 ^A	17.60 ^B	18.64 ^B	38.7 ^A	37.1 ^B	35.2 ^B
General merchandise stores - 452	0.8 ^B	0.8 ^C	1.3 ^D	847.93 ^B	821.28 ^B	783.25 ^A	24.33 ^B	21.48 ^B	20.28 ^A	34.8 ^B	38.2 ^A	38.6 ^A
Miscellaneous store retailers - 453	0.3 ^E	F	0.2 ^E	596.86 ^A	756.17 ^C	806.39 ^C	16.59 ^A	19.18 ^B	21.31 ^C	36.0 ^A	39.4 ^A	37.8 ^A
Non-store retailers - 454	F	F	F	F	F	F	F	F	F	F	F	F
Transportation and warehousing - 48-49	5.3^C	6.1^B	5.9^B	1,160.67^A	1,180.11^A	1,110.84^A	29.80^A	29.59^A	27.86^A	38.9^A	39.9^A	39.9^A
Truck transportation - 484	1.1 ^D	1.8 ^D	1.7 ^D	848.54 ^B	967.65 ^A	864.81 ^A	22.75 ^B	23.91 ^A	21.30 ^A	37.3 ^A	40.5 ^A	40.6 ^A
Warehousing and storage - 493,4931	1.5 ^D	1.2 ^B	1.2 ^B	1,067.92 ^A	1,121.73 ^A	1,123.56 ^A	27.52 ^A	28.11 ^A	28.00 ^A	38.8 ^A	39.9 ^A	40.1 ^A
Finance and insurance - 52	14.0^B	14.5^A	14.3^A	1,099.23^A	1,173.80^A	1,109.65^A	29.39^A	31.74^A	29.96^A	37.4^A	37.0^A	37.0^A
Credit intermediation and related activities - 522	8.5 ^B	9.0 ^A	9.0 ^A	1,022.14 ^A	1,082.17 ^A	1,008.10 ^A	26.99 ^A	29.66 ^A	27.55 ^A	37.9 ^A	36.5 ^A	36.6 ^A
Real estate and rental and leasing - 53	2.5^D	2.9^D	2.9^C	810.13^B	1,100.07^C	1,200.59^C	23.43^B	30.66^C	32.37^C	34.6^A	35.9^B	37.1^A
Real estate - 531	1.8 ^D	2.2 ^D	2.2 ^D	759.66 ^B	1,008.52 ^D	1,138.86 ^D	23.20 ^B	29.03 ^C	31.52 ^C	32.7 ^B	34.7 ^B	36.1 ^A
Rental and leasing services - 532	F	0.6 ^E	0.7 ^E	F	1,437.34 ^C	1,382.65 ^C	F	35.92 ^C	34.51 ^C	F	40.0 ^A	40.1 ^A
Professional, scientific and technical services - 54,541	7.1^B	7.5^B	8.0^B	1,147.06^A	1,240.17^A	1,260.77^A	30.47^A	32.44^A	32.62^A	37.6^A	38.2^A	38.6^A
Administrative and support, waste management and remediation services - 56	3.5^D	3.4^C	3.0^C	769.39^D	1,016.84^B	1,118.35^B	27.77^B	27.01^A	28.81^A	27.7^C	37.6^A	38.8^B
Administrative and support services - 561	3.1 ^D	3.1 ^C	2.7 ^C	724.15 ^D	1,021.95 ^B	1,042.86 ^B	27.31 ^B	27.25 ^A	26.96 ^A	26.5 ^D	37.5 ^A	38.7 ^B
Educational services - 61,611	41.7^A	40.2^A	40.4^A	959.91^A	1,047.86^A	1,070.35^A	28.38^A	33.68^A	34.40^A	33.8^A	31.1^A	31.1^A
Education special - 611N	17.6^C	21.1^A	21.0^A	1,380.95^A	1,374.26^A	1,398.44^A	37.65^A	43.73^B	44.31^B	36.7^A	31.4^A	31.6^A
Health care and social assistance - 62	10.5^D	F	6.9^D	1,059.13^B	F	857.46^B	28.73^B	F	23.46^B	36.9^A	F	36.6^A
Ambulatory health care services - 621	4.3 ^D	F	2.6 ^D	933.98 ^B	F	1,003.71 ^A	26.24 ^B	F	28.18 ^B	35.6 ^A	F	35.6 ^A
Hospitals - 622	F	F	F	1,336.07 ^B	834.61 ^C	F	36.24 ^B	22.62 ^C	F	36.9 ^A	36.9 ^A	F
Nursing and residential care facilities - 623	F	F	F	F	F	F	F	F	F	F	F	F
Social assistance - 624	2.2 ^D	4.5 ^E	3.5 ^E	734.88 ^B	742.33 ^B	729.89 ^B	20.59 ^A	19.96 ^B	19.92 ^B	35.7 ^A	37.2 ^A	36.6 ^A
Arts, entertainment and recreation - 71	1.9^C	2.2^B	F	1,016.28^A	869.84^A	F	26.84^A	23.19^A	F	37.9^A	37.5^A	F
Amusement, gambling and recreation industries - 713	1.2 ^D	1.3 ^C	F	1,047.05 ^A	901.71 ^A	F	26.78 ^A	23.63 ^A	F	39.1 ^A	38.2 ^A	F
Accommodation and food services - 72	3.1^C	2.9^C	3.1^C	645.61^B	705.14^B	678.17^B	17.32^A	18.53^A	18.44^B	37.3^A	38.1^A	36.8^A
Accommodation services - 721	1.0 ^D	0.9 ^C	1.1 ^D	745.73 ^B	881.39 ^B	810.91 ^B	19.35 ^A	22.41 ^B	20.48 ^B	38.5 ^A	39.3 ^A	39.6 ^A
Food services and drinking places - 722	2.1 ^C	2.0 ^C	2.0 ^D	595.97 ^B	628.12 ^B	602.78 ^C	16.27 ^A	16.75 ^B	17.13 ^B	36.6 ^A	37.5 ^A	35.2 ^B
Other services (except public administration) - 81	3.9^C	4.2^C	4.2^C	1,008.13^A	972.40^B	978.17^B	27.00^A	27.58^B	27.84^B	37.3^A	35.3^A	35.1^A
Repair and maintenance - 811	0.8 ^E	1.0 ^D	1.1 ^D	922.01 ^B	965.04 ^C	817.27 ^D	23.36 ^B	26.53 ^B	24.14 ^B	39.5 ^A	36.4 ^B	33.9 ^C
Personal and laundry services - 812	0.5 ^D	F	0.7 ^E	726.63 ^B	769.22 ^B	869.65 ^B	19.36 ^B	19.48 ^B	21.89 ^B	37.5 ^A	39.5 ^A	39.7 ^A
Grant-making, civic, and professional and similar organizations excluding religion - 813	2.6 ^C	2.6 ^C	2.4 ^D	1,086.49 ^B	1,028.87 ^C	1,087.33 ^B	29.63 ^B	30.52 ^B	31.71 ^B	36.7 ^A	33.7 ^A	34.3 ^A
Public administration - 91	28.0^A	28.1^A	30.5^A	1,264.25^A	1,299.86^A	1,208.85^A	33.30^A	35.30^A	33.06^A	38.0^A	36.8^A	36.6^A
Federal government public administration - 911	8.0 ^A	7.9 ^A	7.9 ^A	1,321.23 ^A	1,312.53 ^A	1,326.17 ^A	34.07 ^A	35.87 ^A	36.86 ^A	38.8 ^A	36.6 ^A	36.0 ^A
Provincial and territorial public administration - 912	11.5 ^A	11.2 ^A	12.6 ^A	1,334.66 ^A	1,397.63 ^A	1,243.09 ^A	36.17 ^A	37.87 ^A	33.68 ^A	36.9 ^A	36.9 ^A	36.9 ^A

Note(s): Refer to survey overview

Table 6-10
Estimates of employment, average hourly earnings and average weekly hours for salaried employees, by industry — Alberta

Industry - NAICS	Employment			Average weekly earnings (including overtime)			Average hourly earnings (including overtime)			Average standard work week		
	Apr. 2011	Mar. 2012 ^r	Apr. 2012 ^p	Apr. 2011	Mar. 2012 ^r	Apr. 2012 ^p	Apr. 2011	Mar. 2012 ^r	Apr. 2012 ^p	Apr. 2011	Mar. 2012 ^r	Apr. 2012 ^p
	in thousands			current dollars						hours		
Industrial aggregate excluding unclassified businesses - 11-91N	682.1^A	674.3^A	703.3^A	1,329.25^A	1,323.76^A	1,376.25^A	35.56^A	35.53^A	36.57^A	37.4^A	37.3^A	37.6^A
Goods producing industries - 11-33N	153.0^B	139.4^A	154.1^A	1,801.90^A	1,805.92^A	1,885.70^A	45.53^A	45.29^A	46.85^A	39.6^A	39.9^A	40.2^A
Forestry, logging and support - 11N	F	0.7^E	F	F	1,103.03^D	1,045.93^D	F	25.45^C	25.34^C	F	43.3^B	41.3^B
Forestry and logging - 113	F	F	F	F	F	F	F	F	F	F	F	F
Mining, quarrying, and oil and gas extraction - 21	75.2^B	63.4^B	74.0^B	2,087.27^A	2,123.26^A	2,253.71^A	52.70^A	53.01^A	55.12^A	39.6^A	40.1^A	40.9^A
Oil and gas extraction - 211,2111	41.1 ^B	38.0 ^B	43.0 ^B	2,347.51 ^A	2,272.83 ^A	2,418.46 ^A	59.58 ^A	56.12 ^A	57.63 ^A	39.4 ^A	40.5 ^A	42.0 ^A
Mining and quarrying (except oil and gas) - 212	1.2 ^D	2.0 ^C	1.7 ^D	1,698.44 ^B	1,830.60 ^C	1,996.23 ^B	42.28 ^B	45.08 ^C	49.40 ^B	40.2 ^A	40.6 ^A	40.4 ^A
Support activities for mining and oil and gas extraction - 213,2131	32.9 ^D	23.5 ^D	29.3 ^D	1,776.43 ^A	1,906.12 ^B	2,026.95 ^B	44.59 ^A	48.52 ^B	51.54 ^B	39.8 ^A	39.3 ^A	39.3 ^A
Utilities - 22,221	6.6^B	7.8^C	7.5^B	1,741.62^A	1,957.43^A	2,043.64^A	45.15^A	50.57^A	53.40^A	38.6^A	38.7^A	38.3^A
Construction - 23	33.0^C	35.5^C	38.2^C	1,513.61^A	1,598.16^A	1,534.74^A	38.45^A	40.12^A	38.44^A	39.4^A	39.8^A	39.9^A
Construction of buildings - 236	6.8 ^D	F	15.0 ^D	1,351.26 ^B	F	1,413.38 ^A	33.88 ^B	F	35.48 ^A	39.9 ^A	F	39.8 ^A
Heavy and civil engineering construction - 237	11.0 ^D	7.1 ^C	7.8 ^C	1,792.66 ^A	1,904.66 ^B	1,967.66 ^B	45.81 ^A	46.61 ^B	48.12 ^B	39.1 ^A	40.9 ^A	40.9 ^A
Specialty trade contractors - 238	15.2 ^D	17.2 ^D	15.4 ^D	1,384.63 ^B	1,440.80 ^B	1,434.78 ^B	35.24 ^B	36.72 ^B	36.30 ^B	39.3 ^A	39.2 ^A	39.5 ^A
Manufacturing - 31-33	37.4^B	31.9^B	33.5^B	1,507.92^A	1,385.91^A	1,457.89^A	37.69^A	34.85^A	36.78^A	40.0^A	39.8^A	39.6^A
Non-durable goods - 311N	15.5^C	14.9^B	15.7^B	1,688.43^B	1,510.22^A	1,553.17^A	40.56^A	37.74^A	39.25^A	41.6^A	40.0^A	39.6^A
Food manufacturing - 311	2.9 ^E	3.5 ^C	3.1 ^C	1,193.36 ^A	1,221.71 ^A	1,201.54 ^A	30.17 ^A	30.61 ^A	30.33 ^B	39.6 ^A	39.9 ^A	39.6 ^A
Beverage and tobacco product manufacturing - 312	F	F	F	F	F	F	F	F	F	F	F	F
Paper manufacturing - 322	0.9 ^D	1.5 ^D	1.4 ^C	1,565.87 ^A	1,860.20 ^B	1,895.01 ^B	39.36 ^A	46.07 ^B	46.71 ^B	39.8 ^A	40.4 ^A	40.6 ^A
Printing and related support activities - 323,3231	1.0 ^D	1.1 ^E	1.3 ^E	1,026.53 ^B	1,088.68 ^B	1,133.62 ^B	26.11 ^B	26.65 ^A	28.17 ^B	39.3 ^A	40.9 ^A	40.2 ^A
Chemical manufacturing - 325	4.1 ^B	3.0 ^D	3.7 ^D	1,536.00 ^B	1,387.87 ^B	1,556.66 ^B	39.86 ^B	36.79 ^B	42.17 ^B	38.5 ^A	37.7 ^A	36.9 ^A
Plastics and rubber products manufacturing - 326	F	1.0 ^E	1.1 ^D	F	1,463.17 ^B	1,227.93 ^A	F	36.40 ^B	30.79 ^A	F	40.2 ^A	39.9 ^A
Durable goods - 321N	21.9^C	17.0^B	17.8^B	1,380.43^A	1,277.05^A	1,373.95^A	35.52^A	32.28^A	34.61^A	38.9^A	39.6^A	39.7^A
Wood product manufacturing - 321	1.7 ^D	2.3 ^C	2.6 ^C	1,278.98 ^B	1,243.29 ^A	1,235.52 ^B	31.38 ^B	31.27 ^A	31.19 ^B	40.8 ^A	39.8 ^A	39.6 ^A
Non-metallic mineral product manufacturing - 327	0.8 ^C	F	F	1,357.99 ^A	F	F	34.11 ^A	F	F	39.8 ^A	F	F
Fabricated metal product manufacturing - 332	6.2 ^E	2.6 ^E	F	1,337.64 ^B	1,127.79 ^C	1,344.47 ^C	35.81 ^B	28.27 ^C	31.84 ^C	37.4 ^A	39.9 ^A	42.2 ^A
Machinery manufacturing - 333	6.2 ^D	5.2 ^D	5.8 ^D	1,554.50 ^B	1,415.87 ^B	1,514.16 ^B	39.58 ^B	35.83 ^B	38.58 ^B	39.3 ^A	39.5 ^A	39.2 ^A
Computer and electronic product manufacturing - 334	2.5 ^D	2.3 ^B	1.9 ^B	1,397.00 ^B	1,380.30 ^A	1,400.39 ^A	36.06 ^B	35.32 ^A	35.57 ^A	38.7 ^A	39.1 ^A	39.4 ^A
Electrical equipment, appliance and component manufacturing - 335	F	F	F	F	F	F	F	F	F	F	F	F
Transportation equipment manufacturing - 336	F	F	0.4 ^E	F	1,296.66 ^D	1,590.51 ^C	F	29.84 ^D	40.58 ^C	F	43.5 ^C	39.2 ^A
Furniture and related product manufacturing - 337	0.3 ^D	F	0.8 ^E	1,091.41 ^D	F	951.61 ^B	28.03 ^C	25.11 ^D	23.17 ^A	38.9 ^A	F	41.1 ^A
Miscellaneous manufacturing - 339	F	F	F	F	F	F	F	F	F	F	F	F
Service producing industries - 41-91N	529.1^A	534.9^A	549.2^A	1,192.60^A	1,198.10^A	1,233.36^A	32.45^A	32.76^A	33.43^A	36.8^A	36.6^A	36.9^A
Trade - 41-45N	77.8^A	81.0^B	86.0^A	1,139.81^A	1,206.67^A	1,234.43^A	28.97^A	30.21^A	31.35^A	39.3^A	39.9^A	39.4^A

Table 6-10 – continued

Estimates of employment, average hourly earnings and average weekly hours for salaried employees, by industry – Alberta

Industry - NAICS	Employment			Average weekly earnings (including overtime)			Average hourly earnings (including overtime)			Average standard work week		
	Apr. 2011	Mar. 2012 ^r	Apr. 2012 ^p	Apr. 2011	Mar. 2012 ^r	Apr. 2012 ^p	Apr. 2011	Mar. 2012 ^r	Apr. 2012 ^p	Apr. 2011	Mar. 2012 ^r	Apr. 2012 ^p
	in thousands			current dollars			hours					
Wholesale trade - 41	44.9^B	51.7^B	52.1^B	1,304.88^A	1,360.64^A	1,420.44^A	32.89^A	33.44^A	35.88^A	39.7^A	40.7^A	39.6^A
Petroleum product wholesaler-distributors - 412,4121	3.8 ^D	F	F	1,836.57 ^A	F	2,526.10 ^E	46.69 ^A	F	54.37 ^E	39.3 ^A	F	46.5 ^D
Personal and household goods wholesaler-distributors - 414	F	2.3 ^C	3.0 ^C	F	1,072.29 ^B	1,055.98 ^B	F	26.96 ^B	26.59 ^B	F	39.8 ^A	39.7 ^A
Motor vehicle and parts wholesaler-distributors - 415	4.7 ^C	F	4.4 ^C	1,117.30 ^B	F	1,110.63 ^B	28.31 ^B	F	28.17 ^B	39.5 ^A	F	39.4 ^A
Building material and supplies wholesaler-distributors - 416	9.7 ^D	9.6 ^B	7.6 ^C	1,147.62 ^B	1,212.65 ^B	1,303.16 ^B	29.18 ^B	30.40 ^B	33.39 ^B	39.3 ^A	39.9 ^A	39.0 ^A
Machinery, equipment and supplies wholesaler-distributors - 417	17.0 ^C	22.3 ^C	24.4 ^B	1,395.32 ^B	1,450.52 ^B	1,599.82 ^A	34.76 ^B	35.87 ^B	40.53 ^A	40.1 ^A	40.4 ^A	39.5 ^A
Miscellaneous wholesaler-distributors - 418	3.7 ^D	4.5 ^D	5.3 ^D	1,287.37 ^B	1,356.99 ^B	1,264.01 ^B	32.94 ^C	34.19 ^B	31.74 ^B	39.1 ^A	39.7 ^A	39.8 ^A
Wholesale electronic markets, and agents and brokers - 419,4191	F	F	F	F	F	F	F	F	F	F	F	F
Retail trade - 44-45	33.0^B	29.2^B	33.9^B	914.93^A	934.11^A	949.07^A	23.51^A	24.20^A	24.30^A	38.9^A	38.6^A	39.0^A
Motor vehicle and parts dealers - 441	7.3 ^C	8.2 ^B	8.8 ^C	1,146.08 ^B	1,155.37 ^A	1,283.72 ^B	28.17 ^B	29.62 ^B	32.80 ^B	40.7 ^A	39.0 ^A	39.1 ^B
Furniture and home furnishings stores - 442	3.0 ^D	3.5 ^D	2.9 ^D	1,008.64 ^C	823.51 ^B	764.14 ^B	27.13 ^C	20.97 ^B	19.21 ^B	37.2 ^A	39.3 ^A	39.8 ^A
Electronics and appliance stores - 443,4431	F	F	F	F	F	906.12 ^A	F	F	23.09 ^B	F	F	39.2 ^A
Building material and garden equipment and supplies dealers - 444	3.1 ^D	2.2 ^D	2.4 ^D	999.56 ^C	798.04 ^C	737.45 ^C	24.25 ^C	22.42 ^A	21.48 ^B	41.2 ^A	35.6 ^C	34.3 ^C
Food and beverage stores - 445	F	4.8 ^C	4.1 ^D	F	864.72 ^B	952.06 ^B	F	22.23 ^B	23.89 ^B	F	38.9 ^A	39.9 ^A
Health and personal care stores - 446,4461	F	F	F	F	736.72 ^D	F	F	18.52 ^D	F	F	39.8 ^A	F
Gasoline stations - 447,4471	F	F	1.0 ^E	686.74 ^D	1,461.88 ^E	875.12 ^B	18.35 ^B	36.60 ^E	22.39 ^B	37.4 ^C	39.9 ^A	39.1 ^A
Sporting goods, hobby, book and music stores - 451	1.5 ^D	F	0.8 ^E	757.67 ^B	533.06 ^D	688.97 ^B	19.04 ^B	17.33 ^B	18.49 ^B	39.8 ^A	30.8 ^C	37.3 ^A
General merchandise stores - 452	2.7 ^C	2.7 ^C	4.5 ^D	863.20 ^B	892.77 ^B	779.31 ^A	24.57 ^A	23.17 ^B	19.71 ^A	35.1 ^A	38.5 ^A	39.5 ^A
Miscellaneous store retailers - 453	1.4 ^D	F	F	590.15 ^B	796.18 ^C	767.16 ^D	16.19 ^A	20.38 ^B	19.81 ^D	36.4 ^A	39.1 ^B	38.7 ^A
Non-store retailers - 454	F	F	F	F	F	F	F	F	F	F	F	F
Transportation and warehousing - 48-49	24.9^B	26.7^B	28.0^B	1,338.72^A	1,353.90^A	1,211.37^A	34.46^A	33.95^A	30.07^A	38.9^A	39.9^A	40.3^A
Truck transportation - 484	5.8 ^E	6.7 ^D	7.4 ^D	1,107.68 ^B	1,133.88 ^B	1,050.27 ^B	27.08 ^B	27.40 ^C	24.82 ^B	40.9 ^A	41.4 ^A	42.3 ^A
Transit and ground passenger transportation - 485	1.2 ^C	1.2 ^D	1.4 ^D	1,118.30 ^C	1,135.11 ^C	862.25 ^C	30.26 ^B	33.54 ^B	27.45 ^B	37.0 ^B	33.8 ^B	31.4 ^B
Support activities for transportation - 488	4.0 ^D	F	4.8 ^D	1,045.22 ^B	952.19 ^B	833.51 ^B	27.89 ^B	23.45 ^B	20.66 ^B	37.5 ^A	40.6 ^A	40.3 ^A
Couriers and messengers - 492	x	x	x	x	x	x	x	x	x	x	x	x
Warehousing and storage - 493,4931	1.5 ^D	1.7 ^D	1.8 ^D	1,033.51 ^B	902.99 ^A	968.24 ^B	26.55 ^B	22.53 ^A	24.45 ^A	38.9 ^A	40.1 ^A	39.6 ^A
Information and cultural industries - 51	19.9^A	20.5^B	22.9^B	1,213.72^A	1,201.16^A	1,207.13^A	30.96^A	31.36^A	31.02^A	39.2^A	38.3^A	38.9^A
Broadcasting (except Internet) - 515	F	F	F	F	F	F	F	F	F	F	F	F
Telecommunications - 517	6.9 ^B	7.2 ^C	9.0 ^C	1,454.90 ^A	1,354.56 ^B	1,340.62 ^B	35.99 ^A	34.29 ^B	34.19 ^B	40.4 ^A	39.5 ^A	39.2 ^A
Data processing, hosting, and related services - 518,5182	F	0.9 ^E	F	F	1,394.79 ^B	F	F	35.09 ^A	F	F	39.8 ^A	F
Other information services - 519,5191	1.6 ^B	1.4 ^C	2.0 ^B	1,181.72 ^B	1,216.37 ^B	1,178.00 ^B	31.71 ^B	31.22 ^B	31.70 ^B	37.3 ^A	39.0 ^A	37.2 ^B
Finance and insurance - 52	38.1^A	42.8^A	45.1^A	1,248.47^A	1,246.80^A	1,297.06^A	33.85^A	33.61^A	35.35^A	36.9^A	37.1^A	36.7^A
Credit intermediation and related activities - 522	18.0 ^B	21.9 ^A	22.5 ^A	1,106.73 ^A	1,147.57 ^A	1,154.22 ^A	29.93 ^A	30.68 ^A	31.19 ^A	37.0 ^A	37.4 ^A	37.0 ^A
Real estate and rental and leasing - 53	13.8^C	14.4^C	15.8^C	1,058.91^A	1,209.70^B	1,213.07^B	27.61^A	31.38^A	31.04^B	38.4^A	38.6^A	39.1^A
Real estate - 531	8.9 ^C	8.4 ^C	9.4 ^C	850.88 ^B	1,109.15 ^B	1,161.95 ^B	22.69 ^B	29.37 ^B	29.84 ^B	37.5 ^A	37.8 ^A	38.9 ^A
Professional, scientific and technical services - 54,541	65.8^B	62.7^B	69.7^B	1,382.08^A	1,396.85^A	1,494.04^A	35.95^A	35.45^A	37.73^A	38.4^A	39.4^A	39.6^A

Table 6-10 – continued

Estimates of employment, average hourly earnings and average weekly hours for salaried employees, by industry — Alberta

Industry - NAICS	Employment			Average weekly earnings (including overtime)			Average hourly earnings (including overtime)			Average standard work week		
	Apr. 2011	Mar. 2012 ^r	Apr. 2012 ^p	Apr. 2011	Mar. 2012 ^r	Apr. 2012 ^p	Apr. 2011	Mar. 2012 ^r	Apr. 2012 ^p	Apr. 2011	Mar. 2012 ^r	Apr. 2012 ^p
	in thousands			current dollars						hours		
Administrative and support, waste management and remediation services - 56	21.4^C	26.6^B	26.0^B	1,337.15^A	1,075.48^A	1,260.40^A	34.69^A	29.14^A	32.75^A	38.5^A	36.9^A	38.5^A
Administrative and support services - 561	18.3 ^C	24.3 ^B	23.4 ^B	1,343.52 ^B	1,082.98 ^A	1,181.90 ^A	34.70 ^B	29.46 ^A	30.85 ^A	38.7 ^A	36.8 ^A	38.3 ^A
Waste management and remediation services - 562	3.0 ^E	F	F	1,298.47 ^A	F	F	34.64 ^A	F	F	37.5 ^A	F	F
Educational services - 61,611	115.2^A	113.3^A	112.1^A	1,054.50^A	1,045.39^A	1,101.47^A	32.67^A	33.08^A	34.39^A	32.3^A	31.6^A	32.0^A
Education special - 611N	56.6^A	59.5^A	57.6^A	1,411.85^A	1,328.83^A	1,408.18^A	42.40^B	41.33^A	41.71^A	33.3^B	32.2^A	33.8^A
Health care and social assistance - 62	31.0^B	28.4^C	29.0^C	950.72^A	906.38^A	950.99^B	26.43^A	25.31^A	26.32^B	36.0^A	35.8^A	36.1^A
Ambulatory health care services - 621	12.0 ^D	8.6 ^D	10.1 ^D	1,002.39 ^B	901.10 ^B	953.70 ^C	28.23 ^B	26.95 ^B	27.67 ^B	35.5 ^A	33.4 ^A	34.5 ^A
Nursing and residential care facilities - 623	6.1 ^D	F	7.0 ^E	942.03 ^B	F	929.57 ^B	25.44 ^B	F	24.37 ^B	37.0 ^B	F	38.2 ^A
Amusement, gambling and recreation industries - 713	4.0 ^C	3.9 ^B	3.5 ^C	1,054.22 ^A	1,034.70 ^A	978.51 ^A	26.79 ^A	26.07 ^A	24.47 ^A	39.4 ^A	39.7 ^A	40.0 ^A
Accommodation and food services - 72	16.0^C	12.3^B	12.1^C	672.49^B	843.36^A	818.12^A	17.17^B	21.70^A	20.55^B	39.2^A	38.9^A	39.8^A
Accommodation services - 721	4.4 ^B	5.0 ^D	5.2 ^D	900.88 ^A	990.11 ^B	876.08 ^B	22.31 ^A	25.19 ^B	22.25 ^C	40.4 ^A	39.3 ^A	39.4 ^A
Food services and drinking places - 722	11.6 ^D	7.2 ^C	6.9 ^C	585.88 ^B	741.72 ^B	774.39 ^A	15.13 ^B	19.24 ^A	19.30 ^A	38.7 ^A	38.6 ^A	40.1 ^A
Other services (except public administration) - 81	14.6^C	19.5^B	18.8^B	1,187.41^A	1,058.88^A	1,084.56^A	31.27^A	29.38^A	29.38^A	38.0^A	36.0^A	36.9^A
Personal and laundry services - 812	1.2 ^E	2.0 ^E	1.9 ^E	783.29 ^C	862.94 ^C	842.73 ^C	20.73 ^B	21.28 ^C	21.20 ^C	37.8 ^A	40.6 ^A	39.7 ^A
Public administration - 91	70.4^A	67.9^A	65.5^A	1,305.25^A	1,373.28^A	1,374.78^A	35.92^A	39.13^A	38.92^A	36.3^A	35.1^A	35.3^A
Federal government public administration - 911	18.6 ^A	18.3 ^A	18.1 ^A	1,316.92 ^A	1,385.66 ^A	1,334.50 ^A	33.75 ^A	39.46 ^A	36.86 ^A	39.0 ^A	35.1 ^A	36.2 ^A
Provincial and territorial public administration - 912	25.1 ^A	25.7 ^A	25.7 ^A	1,325.49 ^A	1,347.53 ^A	1,384.06 ^A	38.48 ^A	38.78 ^A	40.57 ^A	34.4 ^A	34.8 ^A	34.1 ^A
Local, municipal and regional public administration - 913	23.3 ^C	21.8 ^B	F	1,346.28 ^B	1,439.43 ^A	F	36.90 ^B	40.73 ^A	F	36.5 ^A	35.3 ^A	F

Note(s): Refer to survey overview

Table 6-11
Estimates of employment, average hourly earnings and average weekly hours for salaried employees, by industry
— British Columbia

Industry - NAICS	Employment			Average weekly earnings (including overtime)			Average hourly earnings (including overtime)			Average standard work week		
	Apr. 2011	Mar. 2012 ^r	Apr. 2012 ^p	Apr. 2011	Mar. 2012 ^r	Apr. 2012 ^p	Apr. 2011	Mar. 2012 ^r	Apr. 2012 ^p	Apr. 2011	Mar. 2012 ^r	Apr. 2012 ^p
	in thousands			current dollars						hours		
Industrial aggregate excluding unclassified businesses - 11-91N	632.6^A	616.5^A	644.7^A	1,122.03^A	1,150.06^A	1,157.55^A	30.57^A	31.70^A	31.71^A	36.7^A	36.3^A	36.5^A
Goods producing industries - 11-33N	64.7^A	58.9^A	61.9^A	1,331.67^A	1,424.00^A	1,448.19^A	33.90^A	36.37^A	37.17^A	39.3^A	39.2^A	39.0^A
Forestry, logging and support - 11N	2.6^C	F	F	1,153.71^B	1,383.09^E	1,309.24^C	32.34^B	27.50^D	31.10^B	35.7^B	50.3^D	42.1^B
Forestry and logging - 113	1.8 ^D	F	F	1,315.92 ^C	F	1,354.11 ^C	35.22 ^B	27.45 ^D	31.85 ^B	37.4 ^B	53.5 ^E	42.5 ^B
Support activities for forestry - 1153	0.8 ^D	F	F	779.94 ^C	F	965.85 ^B	24.54 ^B	F	24.87 ^B	31.8 ^B	F	38.8 ^A
Mining, quarrying, and oil and gas extraction - 21	7.4^D	9.9^B	10.2^C	1,755.72^A	1,954.49^B	2,101.45^A	44.13^A	49.04^B	53.41^A	39.8^A	39.9^A	39.3^A
Oil and gas extraction - 211,2111	F	F	F	F	F	F	F	F	F	F	F	F
Mining and quarrying (except oil and gas) - 212	2.7 ^D	4.8 ^C	4.4 ^D	1,679.67 ^B	1,805.28 ^C	2,051.36 ^B	41.96 ^B	44.82 ^C	50.96 ^B	40.0 ^A	40.3 ^A	40.3 ^A
Support activities for mining and oil and gas extraction - 213,2131	3.1 ^E	3.4 ^C	4.1 ^D	1,565.56 ^B	2,033.94 ^B	2,067.62 ^B	39.23 ^B	52.17 ^B	54.75 ^B	39.9 ^A	39.0 ^A	37.8 ^A
Utilities - 22,221	4.9^B	4.5^B	4.3^B	1,883.62^A	1,783.91^A	1,734.34^A	48.93^A	46.48^A	45.29^A	38.5^A	38.4^A	38.3^A
Construction - 23	16.7^C	15.3^B	19.1^B	1,170.82^B	1,321.03^B	1,243.82^A	29.95^B	34.58^B	32.58^A	39.1^A	38.2^A	38.2^A
Construction of buildings - 236	6.6 ^D	6.3 ^C	9.3 ^C	1,206.85 ^B	1,437.41 ^C	1,308.05 ^A	30.40 ^B	37.66 ^B	33.97 ^A	39.7 ^A	38.2 ^A	38.5 ^A
Heavy and civil engineering construction - 237	3.6 ^C	3.5 ^D	3.8 ^C	1,529.53 ^B	1,384.84 ^B	1,336.77 ^B	38.52 ^B	34.46 ^B	33.98 ^B	39.7 ^A	40.2 ^A	39.3 ^A
Specialty trade contractors - 238	6.5 ^D	5.5 ^D	6.1 ^D	937.94 ^C	1,144.63 ^C	1,087.89 ^C	24.59 ^C	30.99 ^B	29.44 ^B	38.1 ^A	36.9 ^B	37.0 ^B
Manufacturing - 31-33	33.1^B	28.4^B	26.8^A	1,249.88^A	1,237.16^A	1,307.86^A	31.51^A	31.53^A	33.27^A	39.7^A	39.2^A	39.3^A
Non-durable goods - 311N	14.9^B	12.8^B	10.8^B	1,177.34^A	1,224.27^A	1,307.03^A	29.54^A	31.22^A	33.23^A	39.9^A	39.2^A	39.3^A
Food manufacturing - 311	5.1 ^C	2.9 ^D	2.6 ^D	1,137.94 ^A	1,087.51 ^B	1,098.61 ^B	29.10 ^A	27.10 ^B	27.58 ^B	39.1 ^A	40.1 ^A	39.8 ^A
Beverage and tobacco product manufacturing - 312	F	F	0.9 ^D	F	805.55 ^D	1,262.69 ^B	F	20.72 ^D	33.83 ^B	F	38.9 ^A	37.3 ^A
Clothing manufacturing - 315	F	F	F	F	F	704.18 ^C	22.90 ^D	F	18.90 ^C	F	F	37.3 ^A
Paper manufacturing - 322	2.3 ^E	2.8 ^C	F	1,487.01 ^B	1,718.43 ^A	F	37.46 ^B	43.15 ^A	F	39.7 ^A	39.8 ^A	F
Printing and related support activities - 323,3231	1.1 ^D	1.1 ^D	1.1 ^D	984.33 ^B	992.13 ^B	977.80 ^B	25.83 ^B	25.43 ^B	25.28 ^B	38.1 ^A	39.0 ^A	38.7 ^A
Plastics and rubber products manufacturing - 326	1.2 ^D	F	1.0 ^D	1,064.36 ^B	F	1,239.95 ^A	26.63 ^B	F	31.61 ^A	40.0 ^A	F	39.2 ^A
Durable goods - 321N	18.1^B	15.6^B	16.0^B	1,309.58^A	1,247.70^A	1,308.42^A	33.16^A	31.79^A	33.30^A	39.5^A	39.2^A	39.3^A
Wood product manufacturing - 321	F	3.6 ^C	4.2 ^B	F	1,367.54 ^B	1,277.10 ^B	F	34.30 ^B	32.69 ^B	F	39.9 ^A	39.1 ^A
Non-metallic mineral product manufacturing - 327	0.8 ^D	1.2 ^E	1.3 ^D	1,230.05 ^A	1,209.39 ^C	1,476.58 ^D	30.73 ^A	31.56 ^C	37.52 ^D	40.0 ^A	38.3 ^A	39.4 ^A
Primary metal manufacturing - 331	1.1 ^C	1.0 ^B	1.0 ^B	1,511.33 ^B	1,635.12 ^A	1,737.89 ^A	37.83 ^B	41.22 ^A	43.92 ^A	40.0 ^A	39.7 ^A	39.6 ^A
Fabricated metal product manufacturing - 332	2.4 ^D	0.8 ^E	F	1,167.88 ^B	1,000.87 ^B	1,223.97 ^C	31.21 ^B	25.19 ^B	29.93 ^B	37.4 ^A	39.7 ^A	40.9 ^A
Machinery manufacturing - 333	F	2.0 ^D	1.9 ^D	F	1,145.28 ^B	1,353.17 ^C	F	28.85 ^B	34.07 ^C	F	39.7 ^A	39.7 ^A
Transportation equipment manufacturing - 336	0.7 ^D	0.8 ^D	1.0 ^D	1,398.01 ^A	1,307.54 ^B	1,251.80 ^C	34.15 ^A	32.74 ^B	31.49 ^C	40.9 ^A	39.9 ^A	39.8 ^A
Furniture and related product manufacturing - 337	0.4 ^E	F	F	1,099.97 ^C	F	1,060.00 ^D	28.01 ^C	27.97 ^D	26.15 ^D	39.3 ^A	F	40.5 ^A
Service producing industries - 41-91N	567.9^A	557.6^A	582.8^A	1,098.16^A	1,121.10^A	1,126.68^A	30.16^A	31.16^A	31.08^A	36.4^A	36.0^A	36.2^A
Trade - 41-45N	71.7^B	68.5^A	78.7^A	994.35^A	1,062.74^A	1,081.51^A	25.28^A	27.15^A	27.67^A	39.3^A	39.1^A	39.1^A

Table 6-11 – continued

**Estimates of employment, average hourly earnings and average weekly hours for salaried employees, by industry
– British Columbia**

Industry - NAICS	Employment			Average weekly earnings (including overtime)			Average hourly earnings (including overtime)			Average standard work week		
	Apr. 2011	Mar. 2012 ^r	Apr. 2012 ^p	Apr. 2011	Mar. 2012 ^r	Apr. 2012 ^p	Apr. 2011	Mar. 2012 ^r	Apr. 2012 ^p	Apr. 2011	Mar. 2012 ^r	Apr. 2012 ^p
	in thousands			current dollars						hours		
Wholesale trade - 41	38.0^B	37.8^B	43.6^A	1,138.46^A	1,187.31^A	1,206.67^A	28.73^A	30.17^A	30.58^A	39.6^A	39.4^A	39.5^A
Farm product wholesaler-distributors - 411,4111	F	F	F	F	F	F	F	F	F	F	F	F
Personal and household goods wholesaler-distributors - 414	4.4 ^D	4.0 ^C	4.9 ^C	1,072.81 ^A	1,099.44 ^B	1,098.71 ^B	28.89 ^B	28.34 ^B	28.03 ^B	37.1 ^B	38.8 ^A	39.2 ^A
Motor vehicle and parts wholesaler-distributors - 415	F	F	F	F	F	F	F	F	F	F	F	F
Building material and supplies wholesaler-distributors - 416	9.3 ^C	8.3 ^C	8.9 ^C	1,119.01 ^B	1,122.64 ^B	1,190.15 ^A	28.02 ^B	28.49 ^B	30.30 ^A	39.9 ^A	39.4 ^A	39.3 ^A
Machinery, equipment and supplies wholesaler-distributors - 417	8.3 ^D	10.3 ^C	12.4 ^B	1,323.71 ^B	1,404.68 ^B	1,511.55 ^A	33.72 ^B	35.81 ^B	38.82 ^A	39.3 ^A	39.2 ^A	38.9 ^A
Miscellaneous wholesaler-distributors - 418	2.9 ^D	3.1 ^D	4.3 ^B	1,123.90 ^A	1,200.12 ^B	1,100.15 ^B	28.63 ^A	30.44 ^B	27.75 ^B	39.3 ^A	39.4 ^A	39.6 ^A
Wholesale electronic markets, and agents and brokers - 419,4191	F	F	F	F	1,041.63 ^A	F	F	26.33 ^A	F	F	39.6 ^A	F
Retail trade - 44-45	33.7^B	30.7^B	35.1^B	832.08^A	909.56^A	926.28^A	21.34^A	23.40^A	23.98^A	39.0^A	38.9^A	38.6^A
Motor vehicle and parts dealers - 441	6.6 ^C	6.3 ^C	7.0 ^C	973.52 ^B	1,145.77 ^B	1,287.64 ^B	24.30 ^B	28.81 ^B	32.25 ^B	40.1 ^A	39.8 ^A	39.9 ^A
Furniture and home furnishings stores - 442	2.6 ^D	2.8 ^D	2.6 ^D	827.57 ^B	760.52 ^B	804.48 ^B	21.54 ^B	19.07 ^B	19.99 ^B	38.4 ^A	39.9 ^A	40.2 ^A
Building material and garden equipment and supplies dealers - 444	2.7 ^D	1.8 ^E	2.2 ^D	873.48 ^B	999.92 ^C	799.91 ^C	20.86 ^B	25.27 ^C	22.03 ^B	41.9 ^A	39.6 ^A	36.3 ^B
Food and beverage stores - 445	6.9 ^C	6.1 ^D	6.0 ^D	750.85 ^B	808.47 ^B	832.14 ^B	19.57 ^B	21.72 ^B	21.89 ^B	38.4 ^A	37.2 ^A	38.0 ^A
Gasoline stations - 447,4471	F	0.7 ^E	0.8 ^E	754.29 ^C	570.26 ^C	582.61 ^C	19.71 ^B	15.50 ^B	15.53 ^B	38.3 ^B	36.8 ^B	37.5 ^B
Sporting goods, hobby, book and music stores - 451	1.8 ^E	1.2 ^E	F	764.02 ^B	683.95 ^C	789.06 ^B	19.69 ^B	18.49 ^B	20.26 ^B	38.8 ^B	37.0 ^B	39.0 ^A
General merchandise stores - 452	3.0 ^D	3.1 ^D	4.6 ^D	836.16 ^B	804.95 ^B	736.32 ^B	21.80 ^B	21.26 ^B	19.57 ^B	38.4 ^B	37.9 ^A	37.6 ^A
Miscellaneous store retailers - 453	1.7 ^D	F	1.2 ^E	698.09 ^A	785.73 ^D	809.54 ^C	18.68 ^A	21.27 ^B	22.31 ^B	37.4 ^A	36.9 ^B	36.3 ^B
Non-store retailers - 454	F	F	F	F	F	F	F	F	F	F	F	F
Transportation and warehousing - 48-49	42.6^B	34.5^B	39.2^B	1,048.88^A	1,022.28^A	935.95^A	27.29^A	26.23^A	24.29^A	38.4^A	39.0^A	38.5^A
Air transportation - 481	11.8 ^B	10.8 ^A	12.2 ^B	947.83 ^A	1,039.45 ^A	993.51 ^A	24.73 ^A	26.94 ^A	25.86 ^A	38.3 ^A	38.6 ^A	38.4 ^A
Rail transportation - 482,4821	F	F	F	F	F	F	F	F	F	F	F	F
Truck transportation - 484	3.5 ^D	3.4 ^D	3.4 ^E	897.98 ^B	1,020.75 ^B	895.49 ^B	23.04 ^B	24.61 ^B	21.75 ^B	39.0 ^A	41.5 ^A	41.2 ^A
Transit and ground passenger transportation - 485	3.1 ^C	1.8 ^E	3.0 ^E	1,142.18 ^B	1,034.76 ^D	702.28 ^D	29.18 ^B	27.78 ^C	22.41 ^B	39.1 ^B	37.3 ^B	31.3 ^B
Support activities for transportation - 488	8.1 ^D	5.7 ^D	10.5 ^C	1,052.52 ^A	1,005.48 ^B	890.98 ^A	29.53 ^A	26.45 ^B	23.01 ^A	35.6 ^A	38.0 ^A	38.7 ^A
Warehousing and storage - 493,4931	2.4 ^D	2.0 ^D	2.0 ^D	967.91 ^B	874.76 ^B	963.62 ^B	24.94 ^B	22.13 ^A	24.38 ^B	38.8 ^A	39.5 ^A	39.5 ^A
Information and cultural industries - 51	28.5^A	27.6^A	29.4^B	1,259.04^A	1,232.18^A	1,228.43^A	32.23^A	31.81^A	31.44^A	39.1^A	38.7^A	39.1^A
Broadcasting (except Internet) - 515	F	F	F	F	F	F	F	F	F	F	F	F
Telecommunications - 517	7.2 ^B	7.5 ^C	8.6 ^C	1,391.33 ^A	1,379.45 ^B	1,219.08 ^B	34.56 ^A	34.88 ^B	31.11 ^B	40.3 ^A	39.5 ^A	39.2 ^A
Data processing, hosting, and related services - 518,5182	2.2 ^C	2.5 ^B	F	1,200.99 ^D	1,330.08 ^B	F	31.42 ^D	32.99 ^B	F	38.2 ^A	40.3 ^A	F
Other information services - 519,5191	F	1.9 ^C	2.1 ^C	F	1,100.87 ^B	1,117.50 ^B	F	28.52 ^B	30.37 ^B	F	38.6 ^A	36.8 ^B
Finance and insurance - 52	48.7^A	50.5^A	54.2^A	1,186.76^A	1,158.40^A	1,198.00^A	32.05^A	31.27^A	32.47^A	37.0^A	37.0^A	36.9^A
Credit intermediation and related activities - 522	24.5 ^B	26.4 ^B	27.4 ^B	1,053.46 ^A	1,060.19 ^A	1,080.68 ^A	28.48 ^A	28.65 ^A	28.75 ^A	37.0 ^A	37.0 ^A	37.6 ^A
Insurance carriers and related activities - 524	17.0 ^A	14.5 ^B	16.0 ^B	1,154.80 ^A	1,010.43 ^A	1,123.86 ^A	31.36 ^A	27.89 ^A	30.68 ^A	36.8 ^A	36.2 ^A	36.6 ^A
Real estate and rental and leasing - 53	14.5^C	13.1^C	11.8^D	890.39^B	1,110.91^B	1,171.31^C	24.65^A	29.74^B	30.78^C	36.1^A	37.4^A	38.1^A
Real estate - 531	11.7 ^C	10.9 ^D	9.4 ^E	826.29 ^B	1,081.26 ^C	1,172.68 ^C	23.29 ^B	29.21 ^C	30.95 ^C	35.5 ^B	37.0 ^A	37.9 ^A
Rental and leasing services - 532	2.2 ^C	1.7 ^C	1.9 ^D	1,148.88 ^B	1,259.92 ^B	1,139.19 ^B	29.80 ^B	32.34 ^B	29.54 ^B	38.6 ^A	39.0 ^A	38.6 ^A
Professional, scientific and technical services - 54,541	50.0^B	51.2^B	57.2^B	1,257.55^A	1,298.32^A	1,377.19^A	32.88^A	34.07^A	36.31^A	38.2^A	38.1^A	37.9^A

Table 6-11 – continued

**Estimates of employment, average hourly earnings and average weekly hours for salaried employees, by industry
— British Columbia**

Industry - NAICS	Employment			Average weekly earnings (including overtime)			Average hourly earnings (including overtime)			Average standard work week		
	Apr. 2011	Mar. 2012 ^r	Apr. 2012 ^p	Apr. 2011	Mar. 2012 ^r	Apr. 2012 ^p	Apr. 2011	Mar. 2012 ^r	Apr. 2012 ^p	Apr. 2011	Mar. 2012 ^r	Apr. 2012 ^p
	in thousands			current dollars			current dollars			hours		
Administrative and support, waste management and remediation services - 56	25.8^C	30.0^D	32.8^B	1,118.21^A	1,061.14^B	1,055.53^A	29.63^A	28.11^B	27.76^A	37.7^A	37.7^A	38.0^A
Administrative and support services - 561	24.0 ^C	27.7 ^D	31.2 ^C	1,114.46 ^A	1,072.22 ^B	1,028.23 ^A	29.55 ^A	28.52 ^B	27.11 ^A	37.7 ^A	37.6 ^A	37.9 ^A
Waste management and remediation services - 562	F	F	F	F	F	F	F	F	F	F	F	F
Educational services - 61,611	132.2^A	130.6^A	126.2^A	1,032.07^A	1,038.04^A	1,047.50^A	32.69^A	33.88^B	32.33^A	31.6^A	30.6^A	32.4^A
Education special - 611N	64.6^B	68.9^A	64.2^A	1,332.45^A	1,331.89^A	1,333.60^A	41.35^A	40.71^B	38.12^A	32.2^A	32.7^B	35.0^B
Health care and social assistance - 62	30.4^C	23.0^C	25.0^C	859.67^A	986.30^A	980.48^A	24.96^A	28.09^A	28.55^A	34.4^A	35.1^A	34.3^A
Ambulatory health care services - 621	10.6 ^D	5.9 ^D	6.6 ^D	864.23 ^A	976.14 ^B	1,020.64 ^B	24.79 ^A	28.79 ^B	30.08 ^B	34.9 ^A	33.9 ^A	33.9 ^A
Hospitals - 622	F	F	F	969.63 ^C	1,028.90 ^D	1,119.25 ^D	26.45 ^B	27.01 ^D	28.89 ^D	36.7 ^A	38.1 ^A	38.7 ^A
Nursing and residential care facilities - 623	12.7 ^D	6.6 ^B	6.7 ^B	901.67 ^B	1,149.10 ^A	1,076.09 ^A	26.47 ^B	32.33 ^A	32.04 ^A	34.1 ^A	35.5 ^A	33.6 ^A
Social assistance - 624	F	F	9.6 ^D	690.78 ^C	F	855.40 ^B	20.59 ^C	F	25.01 ^B	33.5 ^B	F	34.2 ^A
Arts, entertainment and recreation - 71	10.5^B	11.5^B	9.5^B	966.02^A	946.57^A	936.34^A	25.40^A	24.72^A	25.00^A	38.0^A	38.3^A	37.5^A
Performing arts, spectator sports and related industries - 711	3.3 ^C	3.0 ^C	2.9 ^C	877.76 ^B	846.10 ^B	931.67 ^B	25.02 ^B	22.63 ^B	25.71 ^B	35.1 ^A	37.4 ^A	36.2 ^A
Heritage institutions - 712,7121	1.3 ^B	1.3 ^C	1.7 ^D	1,051.16 ^A	1,059.29 ^B	782.35 ^B	28.03 ^A	29.02 ^B	23.61 ^B	37.5 ^A	36.5 ^A	33.1 ^B
Amusement, gambling and recreation industries - 713	5.8 ^C	F	F	996.63 ^A	F	F	25.04 ^A	F	F	39.8 ^A	F	F
Accommodation and food services - 72	16.7^C	18.5^B	19.5^B	749.59^B	820.11^A	860.71^A	18.40^A	21.00^A	22.05^A	40.7^A	39.1^A	39.0^A
Accommodation services - 721	F	F	5.2 ^C	F	F	906.77 ^B	F	F	22.69 ^B	F	F	40.0 ^A
Food services and drinking places - 722	12.3 ^C	14.4 ^C	14.3 ^B	713.27 ^B	773.21 ^A	843.83 ^A	17.50 ^B	19.88 ^A	21.81 ^A	40.8 ^A	38.9 ^A	38.7 ^A
Other services (except public administration) - 81	14.1^C	15.6^B	17.3^B	970.83^B	959.91^A	1,083.18^B	27.20^A	27.80^B	30.50^B	35.7^A	34.5^A	35.5^A
Repair and maintenance - 811	2.7 ^D	2.4 ^D	2.4 ^D	864.22 ^C	890.50 ^B	820.52 ^B	23.50 ^C	24.31 ^B	22.58 ^B	36.8 ^B	36.6 ^B	36.3 ^B
Personal and laundry services - 812	2.2 ^E	1.5 ^D	2.6 ^D	696.72 ^C	1,017.12 ^C	858.69 ^C	19.88 ^C	26.62 ^B	23.60 ^C	35.0 ^B	38.2 ^A	36.4 ^B
Grant-making, civic, and professional and similar organizations excluding religion - 813	9.2 ^C	11.8 ^C	12.2 ^C	1,068.66 ^B	966.79 ^B	1,183.39 ^B	30.07 ^B	28.74 ^B	33.66 ^B	35.5 ^A	33.6 ^A	35.2 ^A
Public administration - 91	76.0^A	77.7^A	76.2^A	1,302.94^A	1,350.08^A	1,276.41^A	34.74^A	37.31^A	37.02^A	37.5^A	36.2^A	34.5^A
Federal government public administration - 911	32.3 ^A	32.1 ^A	31.8 ^A	1,350.58 ^A	1,354.19 ^A	1,362.46 ^A	34.25 ^A	37.23 ^A	38.80 ^A	39.4 ^A	36.4 ^A	35.1 ^A
Provincial and territorial public administration - 912	25.8 ^A	25.6 ^A	27.5 ^A	1,209.30 ^A	1,277.29 ^A	1,146.10 ^A	34.45 ^A	36.14 ^A	35.73 ^A	35.1 ^A	35.3 ^A	32.1 ^A
Local, municipal and regional public administration - 913	14.5 ^D	17.4 ^C	14.3 ^C	1,490.67 ^A	1,502.88 ^A	1,414.20 ^A	38.66 ^A	40.96 ^A	38.23 ^A	38.6 ^A	36.7 ^A	37.0 ^A

Note(s): Refer to survey overview

Table 6-12
Estimates of employment, average hourly earnings and average weekly hours for salaried employees, by industry — Yukon

Industry - NAICS	Employment			Average weekly earnings (including overtime)			Average hourly earnings (including overtime)			Average standard work week		
	Apr. 2011	Mar. 2012 ^r	Apr. 2012 ^p	Apr. 2011	Mar. 2012 ^r	Apr. 2012 ^p	Apr. 2011	Mar. 2012 ^r	Apr. 2012 ^p	Apr. 2011	Mar. 2012 ^r	Apr. 2012 ^p
	in thousands			current dollars						hours		
Industrial aggregate excluding unclassified businesses - 11-91N	8.2^A	7.8^B	8.3^A	1,267.42^A	1,289.96^A	1,260.04^A	36.30^A	35.36^A	34.93^A	34.9^A	36.5^A	36.1^A
Service producing industries - 41-91N	8.3^A	7.6^B	8.1^A	1,237.33^A	1,293.13^A	1,269.16^A	35.30^A	35.57^A	35.48^A	35.1^A	36.4^A	35.8^A
Trade - 41-45N	0.4^B	0.5^B	0.4^B	1,108.02^A	1,284.49^B	1,258.10^B	28.85^A	31.48^B	30.93^B	38.4^A	40.8^A	40.7^A
Retail trade - 44-45	0.3^C	0.3^B	0.3^C	847.82^A	985.62^B	985.58^A	22.48^A	25.82^B	24.26^A	37.7^A	38.2^A	40.6^A
Food and beverage stores - 445	0.1 ^C	F	0.1 ^B	774.18 ^A	F	966.80 ^A	20.99 ^A	F	25.02 ^A	36.9 ^A	F	38.6 ^A
Clothing and clothing accessories stores - 448	F	F	F	F	F	F	F	F	F	F	F	F
Transportation and warehousing - 48-49	0.8^B	0.7^C	0.8^B	1,183.61^A	1,014.84^A	1,121.24^A	29.92^A	25.97^A	28.00^A	39.6^A	39.1^A	40.0^A
Truck transportation - 484	x	x	x	x	x	x	x	x	x	x	x	x
Finance and insurance - 52	F	0.2^D	0.2^B	F	1,409.63^B	1,238.05^B	F	36.94^B	33.68^B	F	38.2^A	36.8^A
Administrative and support, waste management and remediation services - 56	F	0.1^D	0.1^D	F	905.49^C	1,156.31^D	F	26.91^B	33.27^D	F	33.6^C	34.8^C
Health care and social assistance - 62	F	F	F	1,216.56^B	F	F	34.08^B	F	F	35.7^A	F	F
Accommodation and food services - 72	0.2^C	0.1^D	0.1^D	763.01^A	871.31^C	981.62^C	19.44^A	22.50^C	25.16^C	39.2^A	38.7^A	39.0^A
Accommodation services - 721	F	0.1 ^D	0.1 ^E	F	1,089.36 ^D	1,068.39 ^D	F	27.87 ^D	27.41 ^D	F	39.1 ^B	39.0 ^B
Food services and drinking places - 722	0.1 ^D	0.1 ^E	F	710.83 ^B	619.49 ^B	F	17.85 ^B	16.18 ^B	F	39.8 ^A	38.3 ^A	F
Repair and maintenance - 811	F	F	F	F	F	F	F	F	F	F	F	F
Public administration - 91	4.1^A	3.7^C	4.0^A	1,335.12^A	1,466.48^A	1,340.45^A	37.54^A	38.97^A	37.53^A	35.6^A	37.6^A	35.7^A
Federal government public administration - 911	0.5 ^A	0.5 ^A	0.5 ^A	1,395.76 ^A	1,408.14 ^A	1,420.01 ^A	36.66 ^A	40.64 ^A	40.39 ^A	38.1 ^A	34.6 ^A	35.2 ^A
Provincial and territorial public administration - 912	2.9 ^A	2.9 ^A	3.0 ^A	1,359.40 ^A	1,487.23 ^A	1,375.01 ^A	38.29 ^A	38.94 ^A	38.71 ^A	35.5 ^A	38.2 ^A	35.5 ^A

Note(s): Refer to survey overview

Table 6-13
Estimates of employment, average hourly earnings and average weekly hours for salaried employees, by industry
— Northwest Territories

Industry - NAICS	Employment			Average weekly earnings (including overtime)			Average hourly earnings (including overtime)			Average standard work week		
	Apr. 2011	Mar. 2012 ^r	Apr. 2012 ^p	Apr. 2011	Mar. 2012 ^r	Apr. 2012 ^p	Apr. 2011	Mar. 2012 ^r	Apr. 2012 ^p	Apr. 2011	Mar. 2012 ^r	Apr. 2012 ^p
	in thousands			current dollars						hours		
Industrial aggregate excluding unclassified businesses - 11-91N	14.0^A	13.6^A	14.4^A	1,536.23^A	1,574.93^A	1,628.82^A	41.07^A	42.21^A	42.93^A	37.4^A	37.3^A	37.9^A
Goods producing industries - 11-33N	2.4^A	2.6^B	2.8^A	1,971.57^A	2,059.11^A	2,188.21^A	47.25^A	48.89^A	52.23^A	41.7^A	42.1^A	41.9^A
Construction - 23	F	0.2^D	0.2^D	1,667.83^B	1,692.51^B	1,762.58^B	40.71^B	37.03^B	40.31^B	41.0^A	45.7^B	43.7^B
Service producing industries - 41-91N	11.6^A	11.0^A	11.6^A	1,447.03^A	1,460.78^A	1,494.86^A	39.62^A	40.38^A	40.41^A	36.5^A	36.2^A	37.0^A
Trade - 41-45N	0.6^C	0.6^B	0.7^B	1,274.03^A	1,421.61^A	1,287.58^A	31.69^A	34.18^A	31.97^A	40.2^A	41.6^A	40.3^A
Wholesale trade - 41	0.2^E	0.2^D	0.2^C	1,736.93^C	1,557.72^B	1,533.21^B	43.91^C	36.31^B	38.39^B	39.6^A	42.9^B	39.9^A
Retail trade - 44-45	0.4^C	0.3^C	0.4^B	1,098.04^A	1,333.32^B	1,171.52^A	27.15^A	32.73^B	28.98^A	40.4^A	40.7^A	40.4^A
Transportation and warehousing - 48-49	1.6^B	1.6^C	1.9^B	1,233.53^A	1,130.72^B	1,159.33^A	31.51^A	28.98^A	29.64^A	39.1^A	39.0^A	39.1^A
Air transportation - 481	0.9 ^C	F	F	1,325.44 ^A	F	F	34.16 ^A	F	F	38.8 ^A	F	F
Finance and insurance - 52	F	F	F	F	F	F	F	F	F	F	F	F
Professional, scientific and technical services - 54,541	0.7^B	0.5^B	0.6^C	1,502.97^B	1,421.34^A	1,542.70^B	39.90^B	37.08^A	40.63^B	37.7^A	38.3^A	38.0^A
Health care and social assistance - 62	0.4^C	0.3^D	0.4^B	1,525.27^B	1,776.58^B	1,759.51^A	40.87^B	47.65^B	46.63^A	37.3^A	37.3^A	37.7^A
Accommodation and food services - 72	F	0.2^D	0.2^E	F	790.77^B	949.06^D	F	21.25^B	25.04^D	F	37.2^A	37.9^A
Accommodation services - 721	F	0.1 ^D	F	F	1,047.01 ^C	F	F	27.35 ^C	F	F	38.3 ^A	37.7 ^A
Food services and drinking places - 722	F	0.1 ^D	0.1 ^D	F	598.04 ^B	655.51 ^B	F	16.43 ^A	17.25 ^A	F	36.4 ^B	38.0 ^A
Other services (except public administration) - 81	0.3^D	0.3^E	0.4^C	1,169.82^B	1,432.51^C	1,572.16^B	31.52^B	40.88^C	42.27^B	37.1^A	35.0^A	37.2^A
Public administration - 91	4.4^A	4.2^A	4.2^A	1,674.38^A	1,699.64^A	1,703.60^A	45.24^A	46.11^A	45.87^A	37.0^A	36.9^A	37.1^A
Federal government public administration - 911	0.9 ^A	0.8 ^A	0.8 ^A	1,428.13 ^A	1,443.89 ^A	1,479.96 ^A	37.03 ^A	40.35 ^A	39.54 ^A	38.6 ^A	35.8 ^A	37.4 ^A
Provincial and territorial public administration - 912	2.9 ^A	3.0 ^A	2.9 ^A	1,779.79 ^A	1,788.69 ^A	1,792.98 ^A	48.87 ^A	48.41 ^A	48.60 ^A	36.4 ^A	36.9 ^A	36.9 ^A

Note(s): Refer to survey overview

Table 6-14
Estimates of employment, average hourly earnings and average weekly hours for salaried employees, by industry
— Nunavut

Industry - NAICS	Employment			Average weekly earnings (including overtime)			Average hourly earnings (including overtime)			Average standard work week		
	Apr. 2011	Mar. 2012 ^r	Apr. 2012 ^p	Apr. 2011	Mar. 2012 ^r	Apr. 2012 ^p	Apr. 2011	Mar. 2012 ^r	Apr. 2012 ^p	Apr. 2011	Mar. 2012 ^r	Apr. 2012 ^p
	in thousands			current dollars						hours		
Industrial aggregate excluding unclassified businesses - 11-91N	4.1 ^A	3.0 ^B	4.6 ^A	961.33 ^A	1,140.30 ^A	1,251.16 ^A	29.31 ^A	32.20 ^A	35.11 ^A	32.8 ^A	35.4 ^A	35.6 ^A
Goods producing industries - 11-33N	0.2 ^D	0.2 ^D	0.2 ^D	1,957.62 ^B	1,859.72 ^B	1,747.78 ^B	49.00 ^B	47.60 ^B	45.25 ^B	40.0 ^A	39.1 ^A	38.6 ^A
Construction - 23	x	x	x	x	x	x	x	x	x	x	x	x
Service producing industries - 41-91N	3.9 ^A	2.8 ^B	4.4 ^A	916.75 ^A	1,090.27 ^A	1,230.89 ^A	28.22 ^A	31.01 ^B	34.66 ^A	32.5 ^A	35.2 ^A	35.5 ^A
Trade - 41-45N	0.2 ^C	F	F	940.78 ^B	F	F	24.04 ^B	F	F	39.1 ^A	F	F
Retail trade - 44-45	F	F	0.2 ^D	F	1,029.87 ^D	885.72 ^B	F	26.84 ^D	21.23 ^B	F	38.4 ^A	41.7 ^A
Transportation and warehousing - 48-49	F	F	F	F	F	F	F	F	F	F	F	F
Air transportation - 481	x	x	x	x	x	x	x	x	x	x	x	x
Health care and social assistance - 62	F	F	F	F	1,235.20 ^D	F	F	32.23 ^D	F	F	38.3 ^A	F
Accommodation and food services - 72	0.1 ^E	F	F	840.90 ^B	F	F	18.93 ^B	F	F	44.4 ^A	F	39.9 ^C
Accommodation services - 721	F	F	F	967.77 ^B	F	F	22.24 ^A	F	F	43.5 ^B	F	F
Food services and drinking places - 722	F	F	F	F	F	F	F	F	F	F	F	F
Grant-making, civic, and professional and similar organizations excluding religion - 813	0.1 ^D	0.2 ^B	0.2 ^B	1,545.21 ^B	1,510.09 ^C	2,120.33 ^D	38.65 ^B	41.79 ^C	57.18 ^D	40.0 ^B	36.1 ^A	37.1 ^A
Public administration - 91	1.3 ^C	0.5 ^C	1.2 ^A	999.54 ^B	1,563.52 ^A	1,629.74 ^A	30.68 ^B	41.82 ^A	46.16 ^A	32.6 ^A	37.4 ^A	35.3 ^A
Federal government public administration - 911	0.3 ^A	0.3 ^A	0.3 ^A	1,430.95 ^A	1,463.38 ^A	1,502.16 ^A	36.55 ^A	40.09 ^A	45.37 ^A	39.1 ^A	36.5 ^A	33.1 ^A
Provincial and territorial public administration - 912	1.1 ^A	0.0 ^A	0.8 ^A	903.58 ^A	0.00 ^A	1,684.79 ^A	29.27 ^A	0.00 ^A	47.13 ^A	30.9 ^A	0.0 ^A	35.7 ^A

Note(s): Refer to survey overview

Table 7-1
Historical estimates of employment, for all employees, industrial aggregate including unclassified — Canada

	Jan.	Feb.	Mar.	Apr.	May	June	July	Aug.	Sept.	Oct.	Nov.	Dec.	Average
in thousands													
1991	11,174.1	11,090.3	10,990.6	11,017.8	11,294.9	11,320.3	11,164.3	11,119.8	11,177.6	11,136.1	11,035.2	10,716.7	11,103.2
1992	10,539.8	10,539.9	10,610.5	10,672.1	10,946.1	11,068.8	10,891.5	10,840.8	10,927.8	10,897.9	10,842.2	10,597.8	10,781.3
1993	10,508.7	10,541.6	10,660.8	10,696.4	10,960.4	11,118.6	10,892.4	10,917.4	11,002.5	10,988.0	10,857.1	10,587.3	10,810.9
1994	10,476.8	10,534.7	10,656.4	10,809.3	11,078.1	11,277.5	11,132.6	11,161.8	11,233.5	11,213.7	11,140.5	10,970.0	10,973.7
1995	10,827.2	10,782.0	10,877.5	11,049.5	11,293.0	11,557.9	11,320.4	11,375.1	11,500.5	11,467.2	11,331.8	11,122.8	11,208.7
1996	11,020.0	11,028.0	11,031.0	11,212.8	11,415.0	11,590.6	11,319.6	11,358.6	11,419.2	11,449.1	11,411.6	11,254.4	11,292.5
1997	11,122.3	11,206.8	11,296.1	11,465.6	11,707.9	11,945.5	11,767.0	11,801.0	11,878.1	11,802.5	11,813.6	11,692.9	11,624.9
1998	11,587.1	11,632.1	11,666.1	11,792.7	11,988.4	12,154.2	11,957.2	11,949.6	12,041.4	12,073.1	11,969.9	11,813.5	11,885.4
1999	11,677.5	11,745.0	11,813.2	11,938.8	12,149.8	12,304.6	12,140.2	12,079.0	12,212.1	12,275.1	12,219.0	12,115.5	12,055.8
2000	11,996.2	12,058.5	12,148.2	12,302.7	12,541.5	12,727.0	12,521.9	12,522.4	12,692.6	12,732.6	12,697.8	12,589.2	12,460.9
2001	12,483.6	12,696.5	12,682.8	12,764.4	13,110.0	13,324.0	13,005.9	12,884.6	12,988.9	13,025.9	12,941.2	12,979.0	12,907.2
2002	12,562.3	12,743.6	12,758.9	12,864.1	13,213.6	13,485.4	13,261.3	13,194.1	13,336.1	13,353.3	13,290.2	13,334.8	13,116.5
2003	12,959.3	13,037.8	13,147.1	13,223.2	13,523.8	13,796.5	13,509.4	13,335.7	13,497.3	13,569.7	13,490.5	13,549.9	13,386.7
2004	13,183.0	13,186.1	13,276.6	13,436.9	13,724.0	14,002.8	13,778.0	13,516.1	13,795.6	13,803.3	13,737.0	13,865.8	13,608.8
2005	13,427.3	13,510.5	13,550.2	13,711.5	13,964.5	14,275.9	14,000.8	13,836.5	14,097.5	14,098.5	14,084.1	14,174.6	13,894.3
2006	13,812.2	13,904.1	13,954.6	14,076.2	14,381.0	14,665.5	14,336.7	14,165.7	14,443.0	14,402.2	14,492.5	14,555.6	14,265.8
2007	14,182.0	14,234.0	14,251.8	14,371.4	14,662.1	14,929.2	14,644.1	14,498.7	14,733.5	14,814.0	14,771.3	14,801.1	14,574.4
2008	14,483.3	14,529.1	14,575.4	14,685.9	14,979.5	15,217.7	14,938.8	14,781.4	15,027.7	15,077.2	14,941.9	14,946.3	14,848.7
2009	14,433.3 ^A	14,417.8 ^A	14,368.2 ^A	14,428.3 ^A	14,658.9 ^A	14,854.3 ^A	14,629.8 ^A	14,357.3 ^A	14,668.4 ^A	14,729.1 ^A	14,650.6 ^A	14,723.7 ^A	14,576.6 ^A
2010	14,272.2 ^A	14,321.3 ^A	14,370.7 ^A	14,508.9 ^A	14,741.6 ^A	15,002.3 ^A	14,818.6 ^A	14,595.8 ^A	14,920.7 ^A	14,965.0 ^A	14,905.1 ^A	15,023.1 ^A	14,703.8 ^A
2011	14,522.9 ^A	14,576.5 ^A	14,628.0 ^A	14,753.0 ^A	14,960.7 ^A	15,274.1 ^A	15,043.9 ^A	14,855.0 ^A	15,184.5 ^A	15,184.5 ^A	15,170.4 ^A	15,226.7 ^A	14,948.3 ^A
2012	14,736.3 ^A	14,766.5 ^A	14,850.2 ^A	14,957.8 ^A

Table 7-2
Historical estimates of employment, for all employees, industrial aggregate including unclassified — Newfoundland and Labrador

	Jan.	Feb.	Mar.	Apr.	May	June	July	Aug.	Sept.	Oct.	Nov.	Dec.	Average
in thousands													
1991	154.9	150.8	151.5	152.6	161.6	168.3	176.8	173.0	167.4	166.2	162.5	153.3	161.6
1992	149.8	149.1	146.9	151.1	157.6	167.2	171.7	167.6	164.4	161.1	158.2	148.7	157.8
1993	146.0	144.7	144.2	145.3	152.0	168.3	171.6	169.4	167.8	164.5	160.0	155.3	157.4
1994	151.2	152.8	149.0	153.9	151.9	174.1	177.9	178.8	175.6	171.1	161.2	154.3	162.6
1995	154.1	154.8	154.4	153.8	162.6	174.2	177.5	174.0	173.3	169.5	164.1	158.6	164.2
1996	153.9	156.0	157.3	158.2	163.3	170.0	177.5	174.7	168.1	164.8	159.8	152.6	163.0
1997	147.3	144.6	145.9	147.7	153.5	166.4	175.5	177.8	171.4	166.2	160.2	153.4	159.2
1998	150.4	150.4	150.8	153.0	161.3	171.0	179.5	176.4	170.5	168.1	163.6	157.2	162.7
1999	153.6	153.5	150.1	156.6	163.0	170.4	177.4	174.0	173.8	171.4	166.9	160.2	164.2
2000	153.1	154.7	156.1	158.5	166.7	176.6	179.1	176.8	176.2	174.0	170.8	162.5	167.1
2001	161.9	164.7	164.4	166.8	177.5	188.4	193.5	192.2	188.0	185.3	183.6	176.6	178.6
2002	169.6	172.8	173.5	176.2	180.1	190.5	195.4	193.0	186.8	185.6	182.7	175.8	181.8
2003	168.0	168.1	169.1	170.4	182.3	191.0	194.2	192.0	187.4	186.9	178.2	178.5	180.5
2004	169.2	168.3	169.5	170.6	179.2	191.0	193.6	188.6	186.6	183.3	181.3	180.0	180.1
2005	167.4	168.1	168.6	171.0	176.1	189.9	192.3	185.1	182.5	177.7	174.4	172.4	177.1
2006	165.3	166.4	167.2	171.4	184.7	194.0	197.1	190.9	188.4	183.9	182.7	179.9	181.0
2007	169.5	170.6	171.1	173.9	188.4	199.5	201.2	199.2	195.3	191.2	187.9	186.3	186.2
2008	178.1	178.9	177.1	180.7	195.0	204.1	208.0	206.0	200.0	197.5	194.3	190.8	192.5
2009	180.9 ^A	181.9 ^A	183.4 ^A	185.6 ^A	195.9 ^A	201.3 ^A	204.3 ^A	202.6 ^A	200.0 ^A	198.4 ^A	195.9 ^A	192.2 ^A	193.5 ^A
2010	184.7 ^A	184.9 ^A	186.1 ^A	189.3 ^A	200.7 ^A	209.9 ^A	212.6 ^A	208.6 ^A	205.6 ^A	203.8 ^A	203.4 ^A	201.6 ^A	199.3 ^A
2011	190.7 ^A	191.6 ^A	193.1 ^A	199.5 ^A	209.0 ^A	214.4 ^A	217.6 ^A	214.0 ^A	211.6 ^A	208.8 ^A	206.2 ^A	205.5 ^A	205.2 ^A
2012	195.5 ^A	196.5 ^A	198.2 ^A	202.4 ^A

Table 7-3

Historical estimates of employment, for all employees, industrial aggregate including unclassified — Prince Edward Island

	Jan.	Feb.	Mar.	Apr.	May	June	July	Aug.	Sept.	Oct.	Nov.	Dec.	Average
	in thousands												
1991	39.9	38.7	38.6	39.5	42.9	45.1	45.2	45.8	43.6	43.0	42.2	41.2	42.1
1992	38.3	37.6	38.7	39.0	42.8	44.2	46.0	46.7	45.7	43.4	42.5	40.8	42.1
1993	40.3	40.2	39.8	40.6	44.6	46.1	47.3	47.8	45.3	43.8	42.8	41.6	43.4
1994	40.7	39.7	39.3	41.1	46.5	46.9	47.9	48.4	46.3	44.6	41.2	39.6	43.5
1995	40.0	40.1	40.3	41.3	46.2	50.1	50.4	51.5	52.5	50.4	49.1	45.3	46.4
1996	45.1	45.5	46.6	48.4	50.9	53.3	54.2	53.6	50.4	49.3	48.2	46.2	49.3
1997	42.8	43.2	43.5	44.4	46.8	51.2	51.9	53.6	50.4	49.1	48.3	45.5	47.6
1998	47.0	47.0	46.6	47.1	48.6	52.0	52.7	51.9	51.3	50.3	47.4	46.7	49.0
1999	46.6	47.1	46.1	48.1	52.4	54.9	54.9	55.3	55.0	53.7	52.3	50.5	51.4
2000	49.2	48.4	48.7	50.2	53.7	55.9	56.3	56.6	56.7	55.3	54.0	52.2	53.1
2001	50.7	51.2	52.7	51.4	58.4	63.5	61.3	62.2	61.6	58.7	56.2	54.3	56.8
2002	51.8	51.2	51.2	52.2	59.1	61.9	61.3	62.3	61.9	59.8	57.3	55.1	57.1
2003	52.1	51.5	52.0	53.7	60.5	65.4	64.0	64.0	63.4	61.0	57.6	55.3	58.4
2004	54.1	53.6	54.4	55.1	62.6	66.5	67.2	65.3	64.6	61.7	59.3	59.1	60.3
2005	55.7	55.5	55.6	57.3	61.7	67.0	66.1	65.5	66.0	63.4	60.2	60.6	61.2
2006	56.3	56.0	56.1	56.9	62.4	66.3	63.9	63.4	64.6	61.5	59.6	58.5	60.5
2007	56.5	57.0	57.1	57.6	60.1	66.5	65.2	65.0	65.1	63.1	60.9	59.4	61.1
2008	57.0	56.9	56.9	57.4	62.7	66.7	64.7	64.3	64.7	63.7	61.1	59.6	61.3
2009	57.2 A	56.7 A	57.3 A	58.4 A	64.8 A	69.0 A	66.9 A	67.6 A	67.4 A	65.1 A	62.6 A	61.8 A	62.9 A
2010	58.2 A	58.0 A	58.9 A	60.0 A	66.9 A	70.4 A	69.8 A	68.7 A	68.5 A	65.8 A	63.3 A	62.7 A	64.3 A
2011	59.6 A	59.2 A	59.6 A	61.3 A	67.5 A	71.4 A	69.2 A	67.7 A	68.8 A	65.7 A	63.2 A	62.1 A	64.6 A
2012	58.7 A	59.0 A	59.4 A	62.6 A

Table 7-4

Historical estimates of employment, for all employees, industrial aggregate including unclassified — Nova Scotia

	Jan.	Feb.	Mar.	Apr.	May	June	July	Aug.	Sept.	Oct.	Nov.	Dec.	Average
	in thousands												
1991	314.6	313.3	305.1	307.2	316.6	320.4	319.1	317.3	317.6	313.6	310.5	299.0	312.9
1992	293.3	296.6	299.4	301.1	310.8	317.2	315.2	309.2	314.2	309.9	304.7	298.4	305.8
1993	301.4	304.1	303.6	300.7	309.1	315.7	312.5	312.4	313.9	312.8	309.0	296.9	307.7
1994	291.3	288.8	297.6	305.8	315.8	325.8	327.7	324.2	326.9	320.2	317.6	310.8	312.7
1995	307.1	305.8	309.0	313.9	326.8	336.4	330.4	328.5	331.5	325.9	318.0	307.6	320.1
1996	307.4	308.4	312.6	315.5	329.6	330.1	331.6	334.1	331.5	329.6	327.1	318.8	323.0
1997	313.6	316.6	317.6	321.8	335.2	346.4	346.8	345.7	343.5	344.1	336.1	327.7	332.9
1998	327.8	326.6	325.2	329.1	339.9	346.3	345.1	344.6	343.3	344.0	334.6	327.8	336.2
1999	326.6	327.6	328.4	333.4	343.8	346.5	347.8	343.7	346.3	346.4	342.1	338.8	339.3
2000	334.7	335.5	336.5	341.2	351.6	354.4	352.3	349.7	359.4	357.4	354.0	349.6	348.0
2001	356.4	356.9	359.6	362.7	376.8	384.7	375.8	373.8	374.2	368.0	363.8	362.5	367.9
2002	350.3	353.5	351.8	354.9	370.3	383.4	382.8	387.3	383.7	384.0	378.7	376.0	371.4
2003	366.2	362.2	365.1	369.0	381.2	395.5	398.0	398.6	389.6	389.7	383.8	384.7	381.3
2004	373.6	370.1	372.9	378.2	390.6	400.2	398.0	393.0	392.2	389.4	384.0	387.3	385.8
2005	370.2	374.0	376.9	382.7	394.0	407.6	404.5	398.1	397.5	400.2	396.9	398.2	391.7
2006	386.8	384.4	384.0	387.5	399.2	406.9	407.1	399.9	402.1	400.4	397.5	397.8	396.1
2007	379.3	382.8	380.6	385.7	394.7	403.5	404.2	400.5	402.4	402.7	399.6	399.9	394.6
2008	390.4	389.7	390.1	391.2	406.1	413.7	412.8	406.6	407.6	408.7	402.7	400.6	401.7
2009	386.8 A	387.6 A	386.3 A	390.2 A	400.9 A	408.9 A	407.2 A	402.0 A	404.9 A	405.1 A	399.6 A	402.7 A	398.5 A
2010	390.1 A	391.8 A	392.8 A	393.7 A	403.1 A	413.9 A	414.7 A	408.4 A	414.5 A	412.8 A	407.9 A	413.5 A	404.8 A
2011	396.7 A	396.0 A	403.0 A	398.1 A	406.5 A	416.9 A	418.0 A	408.4 A	409.1 A	406.5 A	404.1 A	405.1 A	405.7 A
2012	389.8 A	390.4 A	391.4 A	393.1 A

Table 7-5
Historical estimates of employment, for all employees, industrial aggregate including unclassified — New Brunswick

	Jan.	Feb.	Mar.	Apr.	May	June	July	Aug.	Sept.	Oct.	Nov.	Dec.	Average
	in thousands												
1991	249.0	247.6	245.3	248.5	267.8	273.8	273.0	274.4	271.9	269.3	262.1	250.3	261.1
1992	238.6	239.1	239.9	240.4	260.2	268.1	266.0	270.6	267.6	257.9	252.3	241.6	253.5
1993	239.0	238.3	242.0	241.9	262.3	273.3	268.6	269.5	268.5	262.3	256.4	245.3	255.6
1994	241.1	239.8	242.8	244.7	264.6	273.8	273.4	275.1	271.0	263.2	254.3	244.3	257.3
1995	241.0	240.5	245.7	245.0	262.2	280.0	280.2	280.8	281.2	273.0	267.1	251.3	262.3
1996	246.3	249.4	248.3	252.6	272.7	286.6	281.1	285.1	279.3	274.3	265.0	253.5	266.2
1997	245.1	247.1	248.8	251.7	267.8	287.7	287.9	292.7	288.4	283.6	274.5	264.1	270.0
1998	261.4	259.8	261.1	262.0	275.3	290.1	288.3	285.1	285.8	277.2	271.4	262.8	273.4
1999	259.0	263.1	265.7	266.0	279.9	290.4	291.7	286.9	290.5	285.5	279.7	270.6	277.4
2000	265.3	266.0	267.6	269.6	283.4	295.7	295.5	293.7	298.0	291.5	289.0	281.2	283.0
2001	281.3	283.2	282.0	284.6	297.6	311.6	306.4	308.1	305.5	301.8	294.6	286.1	295.2
2002	276.3	277.9	276.0	281.9	297.3	310.8	312.6	314.0	311.6	304.2	299.7	296.7	296.6
2003	287.2	289.6	288.8	291.8	307.1	319.8	322.2	318.6	318.1	315.7	306.4	302.2	305.6
2004	291.0	289.0	290.0	293.2	310.5	320.9	321.2	315.4	312.8	310.9	304.4	301.7	305.1
2005	285.3	287.3	287.9	292.0	307.7	318.6	317.5	317.4	320.2	313.0	311.0	310.7	305.7
2006	294.7	297.0	295.8	298.0	313.1	324.0	319.2	320.7	318.6	313.3	311.7	308.4	309.5
2007	296.3	296.1	296.4	298.3	312.9	321.7	320.0	323.5	323.9	317.1	314.3	307.4	310.7
2008	298.9	299.8	299.9	302.0	317.7	330.1	328.3	325.8	324.7	322.3	315.3	310.8	314.6
2009	298.5 ^A	299.6 ^A	296.6 ^A	300.9 ^A	312.2 ^A	325.2 ^A	326.1 ^A	321.5 ^A	322.9 ^A	319.8 ^A	315.2 ^A	314.8 ^A	312.8 ^A
2010	300.7 ^A	302.3 ^A	302.9 ^A	308.9 ^A	323.7 ^A	333.2 ^A	339.6 ^A	333.9 ^A	332.3 ^A	328.7 ^A	320.4 ^A	320.6 ^A	320.6 ^A
2011	307.0 ^A	301.7 ^A	305.9 ^A	308.7 ^A	319.0 ^A	330.9 ^A	331.8 ^A	327.9 ^A	328.6 ^A	322.5 ^A	317.4 ^A	315.4 ^A	318.1 ^A
2012	301.3 ^A	300.6 ^A	300.1 ^A	304.5 ^A

Table 7-6
Historical estimates of employment, for all employees, industrial aggregate including unclassified — Quebec

	Jan.	Feb.	Mar.	Apr.	May	June	July	Aug.	Sept.	Oct.	Nov.	Dec.	Average
	in thousands												
1991	2,792.0	2,759.7	2,756.7	2,789.6	2,879.8	2,889.1	2,823.6	2,786.5	2,798.4	2,757.7	2,739.1	2,633.6	2,783.8
1992	2,594.7	2,600.2	2,627.1	2,649.6	2,730.8	2,758.6	2,690.9	2,690.5	2,704.3	2,700.4	2,653.2	2,574.4	2,664.6
1993	2,579.2	2,582.8	2,601.7	2,604.5	2,706.5	2,769.5	2,677.4	2,696.5	2,707.6	2,697.0	2,658.7	2,576.8	2,654.8
1994	2,554.1	2,540.8	2,607.6	2,634.6	2,721.8	2,766.1	2,698.4	2,724.0	2,736.0	2,726.6	2,703.3	2,629.4	2,670.2
1995	2,607.9	2,611.4	2,648.8	2,695.3	2,770.6	2,828.0	2,723.1	2,749.7	2,763.1	2,771.3	2,735.3	2,647.7	2,712.7
1996	2,638.7	2,659.3	2,672.2	2,714.3	2,758.8	2,825.8	2,707.4	2,709.7	2,725.2	2,739.4	2,735.8	2,680.0	2,713.9
1997	2,648.8	2,682.4	2,703.8	2,748.1	2,833.4	2,891.2	2,818.2	2,820.1	2,834.4	2,860.5	2,826.2	2,780.1	2,787.3
1998	2,724.8	2,764.8	2,784.6	2,825.8	2,884.8	2,916.7	2,858.3	2,853.3	2,870.1	2,883.9	2,858.1	2,809.4	2,836.2
1999	2,775.1	2,809.9	2,821.8	2,852.7	2,912.5	2,945.1	2,886.8	2,868.8	2,896.4	2,920.4	2,895.2	2,866.0	2,870.9
2000	2,828.4	2,863.9	2,889.2	2,940.3	3,008.6	3,050.6	2,977.3	2,974.8	3,004.9	3,014.9	3,008.5	2,972.1	2,961.1
2001	2,958.9	3,019.9	2,997.3	3,026.0	3,103.4	3,154.5	3,092.2	3,054.1	3,085.0	3,092.4	3,065.9	3,053.7	3,058.6
2002	2,926.8	2,993.1	3,007.2	3,048.2	3,131.8	3,217.6	3,156.7	3,128.8	3,163.5	3,176.4	3,159.5	3,138.9	3,104.0
2003	3,037.5	3,096.3	3,117.3	3,137.5	3,208.2	3,296.8	3,213.3	3,149.8	3,193.2	3,206.5	3,186.4	3,174.3	3,168.1
2004	3,096.9	3,104.9	3,116.3	3,158.0	3,247.2	3,314.7	3,278.2	3,185.2	3,253.5	3,248.4	3,213.8	3,219.2	3,203.0
2005	3,121.8	3,150.7	3,176.6	3,211.6	3,262.1	3,339.7	3,286.1	3,227.3	3,283.0	3,291.4	3,279.6	3,269.6	3,241.6
2006	3,178.0	3,217.9	3,238.0	3,273.5	3,328.1	3,412.1	3,343.7	3,288.9	3,343.9	3,341.0	3,337.9	3,335.9	3,303.3
2007	3,249.4	3,270.2	3,283.8	3,308.3	3,387.0	3,458.9	3,398.2	3,344.8	3,394.5	3,404.0	3,390.2	3,364.3	3,354.5
2008	3,289.6	3,307.8	3,314.7	3,355.6	3,429.3	3,492.2	3,433.0	3,375.0	3,437.7	3,444.3	3,418.3	3,393.8	3,390.9
2009	3,271.1 ^A	3,288.7 ^A	3,290.0 ^A	3,317.6 ^A	3,374.1 ^A	3,447.0 ^A	3,403.8 ^A	3,322.4 ^A	3,391.8 ^A	3,416.4 ^A	3,393.6 ^A	3,379.8 ^A	3,358.0 ^A
2010	3,268.3 ^A	3,280.4 ^A	3,298.6 ^A	3,349.7 ^A	3,407.8 ^A	3,478.7 ^A	3,428.4 ^A	3,362.2 ^A	3,440.4 ^A	3,443.1 ^A	3,424.4 ^A	3,424.4 ^A	3,383.9 ^A
2011	3,307.6 ^A	3,325.4 ^A	3,336.6 ^A	3,374.4 ^A	3,429.9 ^A	3,524.1 ^A	3,455.1 ^A	3,386.4 ^A	3,479.9 ^A	3,485.9 ^A	3,476.6 ^A	3,459.0 ^A	3,420.1 ^A
2012	3,334.9 ^A	3,358.7 ^A	3,374.0 ^A	3,404.5 ^A

Table 7-7
Historical estimates of employment, for all employees, industrial aggregate including unclassified — Ontario

	Jan.	Feb.	Mar.	Apr.	May	June	July	Aug.	Sept.	Oct.	Nov.	Dec.	Average
	in thousands												
1991	4,493.5	4,469.2	4,387.5	4,383.3	4,475.2	4,439.4	4,381.3	4,399.3	4,392.2	4,399.8	4,360.3	4,288.2	4,405.8
1992	4,226.0	4,219.5	4,217.0	4,222.6	4,295.7	4,352.7	4,293.9	4,265.0	4,270.8	4,267.4	4,297.0	4,215.6	4,261.9
1993	4,165.4	4,174.4	4,241.1	4,266.3	4,329.2	4,340.4	4,251.4	4,246.1	4,278.3	4,289.8	4,240.3	4,162.4	4,248.8
1994	4,097.8	4,148.9	4,166.9	4,233.9	4,310.4	4,361.3	4,314.9	4,317.1	4,365.7	4,366.5	4,367.7	4,330.4	4,281.8
1995	4,264.9	4,251.3	4,241.5	4,321.9	4,370.6	4,465.0	4,402.2	4,433.6	4,486.2	4,478.0	4,442.7	4,402.1	4,380.0
1996	4,354.4	4,332.3	4,293.2	4,401.2	4,449.4	4,493.3	4,384.1	4,411.6	4,444.9	4,460.0	4,463.8	4,424.6	4,409.4
1997	4,392.4	4,394.4	4,419.1	4,497.9	4,575.1	4,633.3	4,571.7	4,571.9	4,607.5	4,503.3	4,618.7	4,597.1	4,531.9
1998	4,574.3	4,584.4	4,582.9	4,641.1	4,697.5	4,738.0	4,654.1	4,665.5	4,705.3	4,721.1	4,729.6	4,681.4	4,664.6
1999	4,625.2	4,643.8	4,668.4	4,717.5	4,787.1	4,839.0	4,768.1	4,754.7	4,804.5	4,825.3	4,833.7	4,789.5	4,754.7
2000	4,761.0	4,776.9	4,801.0	4,849.5	4,913.2	4,965.0	4,895.8	4,898.0	4,964.0	4,989.6	4,983.6	4,959.0	4,896.4
2001	4,891.4	4,976.9	4,970.8	4,999.3	5,128.5	5,188.6	5,038.8	5,008.8	5,032.3	5,067.6	5,050.8	5,094.6	5,037.4
2002	4,949.1	5,005.6	5,000.5	5,039.8	5,187.8	5,267.0	5,176.8	5,157.2	5,204.0	5,206.5	5,202.7	5,252.0	5,137.4
2003	5,121.6	5,121.6	5,158.9	5,188.0	5,304.7	5,372.1	5,256.9	5,211.3	5,258.6	5,299.4	5,296.5	5,326.4	5,243.0
2004	5,187.2	5,182.1	5,217.6	5,280.4	5,368.0	5,458.2	5,355.8	5,261.7	5,369.9	5,393.4	5,393.8	5,451.2	5,326.6
2005	5,297.4	5,304.6	5,288.6	5,356.5	5,441.9	5,540.4	5,426.4	5,382.5	5,488.0	5,495.5	5,510.8	5,548.9	5,423.5
2006	5,414.6	5,413.9	5,430.6	5,475.4	5,581.1	5,659.1	5,528.5	5,465.6	5,579.0	5,565.2	5,619.5	5,650.3	5,531.9
2007	5,510.0	5,506.9	5,500.6	5,564.5	5,657.9	5,729.4	5,609.1	5,562.7	5,656.7	5,712.2	5,703.5	5,728.3	5,620.1
2008	5,617.4	5,618.3	5,627.8	5,673.5	5,775.3	5,839.8	5,718.9	5,663.3	5,759.8	5,791.2	5,742.5	5,755.1	5,715.3
2009	5,572.3 ^A	5,530.8 ^A	5,511.2 ^A	5,539.1 ^A	5,606.7 ^A	5,645.5 ^A	5,561.7 ^A	5,474.6 ^A	5,601.4 ^A	5,645.7 ^A	5,628.2 ^A	5,669.4 ^A	5,582.2 ^A
2010	5,502.7 ^A	5,496.9 ^A	5,518.8 ^A	5,579.1 ^A	5,652.0 ^A	5,727.9 ^A	5,656.7 ^A	5,580.6 ^A	5,710.4 ^A	5,737.6 ^A	5,736.6 ^A	5,785.7 ^A	5,640.4 ^A
2011	5,603.0 ^A	5,607.4 ^A	5,624.2 ^A	5,666.1 ^A	5,728.0 ^A	5,815.7 ^A	5,731.8 ^A	5,677.6 ^A	5,795.5 ^A	5,801.6 ^A	5,806.6 ^A	5,836.0 ^A	5,724.5 ^A
2012	5,670.4 ^A	5,650.1 ^A	5,688.5 ^A	5,731.4 ^A

Table 7-8
Historical estimates of employment, for all employees, industrial aggregate including unclassified — Manitoba

	Jan.	Feb.	Mar.	Apr.	May	June	July	Aug.	Sept.	Oct.	Nov.	Dec.	Average
	in thousands												
1991	405.6	404.5	401.7	402.8	405.3	402.6	391.7	389.0	402.7	405.5	403.3	393.2	400.7
1992	384.2	387.8	394.5	395.4	404.8	406.2	399.6	396.3	412.7	410.9	406.5	397.9	399.7
1993	396.7	398.8	394.8	394.5	403.9	408.8	395.9	392.2	401.2	399.3	399.0	388.8	397.8
1994	389.3	394.3	400.7	407.8	412.7	419.8	407.8	410.2	414.7	418.3	414.3	409.0	408.2
1995	410.4	408.5	409.7	418.3	426.0	429.9	418.2	421.2	430.6	431.1	429.2	420.6	421.1
1996	419.3	418.7	421.5	424.7	429.2	435.5	423.0	424.7	427.2	433.1	431.6	424.4	426.1
1997	421.2	420.3	422.6	426.5	435.5	440.7	428.6	429.8	435.3	441.0	436.0	431.2	430.7
1998	432.3	430.0	431.8	434.8	443.1	450.7	439.1	438.9	448.4	451.2	448.7	444.3	441.1
1999	444.3	447.5	451.1	456.0	461.4	465.9	457.4	453.0	462.2	468.1	467.1	465.6	458.3
2000	459.6	461.7	465.6	470.6	479.4	485.0	474.2	473.6	483.8	491.2	490.8	490.7	477.2
2001	484.6	491.2	489.3	489.8	505.3	513.2	492.7	487.3	496.0	504.3	504.0	504.3	496.8
2002	490.4	497.0	503.3	499.8	512.9	524.4	503.2	498.8	510.0	516.3	516.5	520.3	507.7
2003	503.1	503.4	506.1	511.5	521.3	532.2	515.3	506.2	520.2	524.2	518.5	518.5	515.0
2004	508.4	504.8	508.9	510.2	519.5	532.3	517.9	505.8	520.6	522.4	518.3	525.9	516.2
2005	507.3	510.9	508.4	515.1	526.0	536.9	516.2	508.6	526.9	530.3	524.5	529.5	520.0
2006	518.8	518.6	521.1	527.1	539.6	547.4	527.9	518.3	538.3	535.3	539.2	543.4	531.3
2007	531.2	527.8	533.0	535.7	549.8	559.7	544.2	534.7	552.1	553.3	554.0	553.8	544.1
2008	544.2	547.2	549.8	556.3	565.6	573.3	559.5	549.5	567.1	570.8	565.8	567.6	559.7
2009	552.9 ^A	550.6 ^A	551.4 ^A	554.0 ^A	567.5 ^A	575.7 ^A	560.0 ^A	542.4 ^A	559.5 ^A	560.1 ^A	558.2 ^A	563.4 ^A	558.0 ^A
2010	543.3 ^A	543.7 ^A	547.2 ^A	552.8 ^A	563.8 ^A	571.2 ^A	557.5 ^A	544.2 ^A	561.0 ^A	567.1 ^A	564.7 ^A	567.0 ^A	557.0 ^A
2011	550.8 ^A	551.9 ^A	552.8 ^A	557.9 ^A	567.7 ^A	579.1 ^A	564.4 ^A	551.8 ^A	567.8 ^A	571.2 ^A	570.9 ^A	572.7 ^A	563.2 ^A
2012	555.8 ^A	559.9 ^A	563.1 ^A	568.3 ^A

Table 7-9
Historical estimates of employment, for all employees, industrial aggregate including unclassified — Saskatchewan

	Jan.	Feb.	Mar.	Apr.	May	June	July	Aug.	Sept.	Oct.	Nov.	Dec.	Average
	in thousands												
1991	321.4	319.3	319.1	317.3	326.2	328.8	318.2	316.7	326.9	331.4	327.8	319.1	322.7
1992	312.8	311.9	318.2	320.0	332.1	335.0	323.6	321.4	329.7	327.3	324.0	314.5	322.5
1993	313.9	313.9	318.0	317.7	328.2	331.7	319.7	318.7	327.1	332.0	328.6	320.8	322.5
1994	317.5	320.8	311.7	318.7	327.7	336.5	322.2	321.4	329.3	334.0	331.5	326.7	324.8
1995	322.1	319.1	322.0	324.8	335.9	344.0	332.3	330.1	339.4	340.6	336.6	329.7	331.4
1996	327.9	328.8	330.9	330.2	340.0	347.5	332.3	332.2	337.5	343.4	340.3	334.5	335.5
1997	330.4	333.8	336.6	340.7	347.3	354.4	343.9	346.6	356.5	357.1	357.1	349.8	346.2
1998	345.8	347.1	348.4	346.9	352.1	359.6	347.6	352.5	361.7	359.7	356.8	348.4	352.2
1999	344.6	347.1	350.4	354.3	358.0	363.7	352.9	351.6	362.8	363.3	363.7	360.4	356.1
2000	356.1	359.1	357.8	361.7	368.2	375.5	363.6	366.1	374.6	370.8	369.8	364.9	365.7
2001	362.1	364.5	364.4	366.6	378.1	384.9	369.7	368.0	377.5	378.0	374.4	376.3	372.0
2002	363.8	366.0	366.0	367.4	377.8	385.4	372.4	373.4	379.0	380.7	378.9	375.3	373.8
2003	363.7	367.0	370.3	377.5	387.7	395.1	383.2	381.3	389.5	392.0	387.5	392.4	382.3
2004	378.3	375.4	379.8	386.1	393.7	404.0	393.0	388.8	400.2	401.2	396.2	399.7	391.4
2005	383.5	387.7	389.4	394.6	404.6	415.7	401.2	399.0	408.3	407.1	405.7	411.8	400.7
2006	400.5	410.2	403.1	406.3	418.2	425.5	408.7	405.5	416.1	413.3	420.7	419.3	412.3
2007	410.6	410.3	410.1	414.4	424.4	431.4	418.4	418.1	428.0	433.0	428.3	433.4	421.7
2008	422.9	423.7	425.6	429.6	438.6	444.6	429.4	426.7	438.7	441.3	439.6	445.1	433.8
2009	430.5 ^A	432.7 ^A	433.0 ^A	436.8 ^A	445.8 ^A	451.1 ^A	434.9 ^A	427.5 ^A	441.4 ^A	444.1 ^A	443.6 ^A	443.1 ^A	438.7 ^A
2010	427.1 ^A	430.5 ^A	432.4 ^A	435.8 ^A	444.2 ^A	450.8 ^A	437.0 ^A	432.3 ^A	447.5 ^A	448.9 ^A	447.3 ^A	453.3 ^A	440.6 ^A
2011	438.7 ^A	439.8 ^A	439.7 ^A	443.6 ^A	453.6 ^A	463.4 ^A	445.2 ^A	445.8 ^A	462.2 ^A	462.7 ^A	466.3 ^A	467.1 ^A	452.3 ^A
2012	449.5 ^A	453.7 ^A	455.1 ^A	459.2 ^A

Table 7-10
Historical estimates of employment, for all employees, industrial aggregate including unclassified — Alberta

	Jan.	Feb.	Mar.	Apr.	May	June	July	Aug.	Sept.	Oct.	Nov.	Dec.	Average
	in thousands												
1991	1,110.7	1,088.5	1,078.1	1,063.3	1,075.7	1,087.9	1,097.0	1,080.9	1,084.2	1,075.0	1,062.0	1,025.6	1,077.4
1992	1,015.2	1,009.3	1,013.9	1,027.2	1,054.4	1,066.4	1,057.6	1,051.5	1,064.9	1,053.0	1,053.4	1,030.0	1,041.4
1993	1,012.2	1,021.3	1,026.6	1,026.3	1,048.9	1,059.0	1,040.3	1,048.7	1,058.5	1,047.8	1,043.6	1,018.4	1,037.6
1994	1,031.1	1,043.7	1,064.0	1,072.5	1,094.9	1,104.8	1,094.4	1,089.7	1,098.8	1,096.3	1,090.1	1,080.6	1,080.1
1995	1,070.1	1,053.1	1,075.1	1,079.8	1,102.1	1,120.3	1,090.0	1,092.2	1,105.1	1,101.8	1,087.5	1,080.1	1,088.1
1996	1,073.4	1,072.6	1,081.5	1,087.3	1,112.7	1,133.1	1,117.1	1,109.4	1,117.9	1,124.2	1,128.3	1,127.5	1,107.1
1997	1,115.2	1,137.5	1,148.7	1,159.7	1,177.4	1,204.3	1,191.3	1,199.2	1,210.0	1,217.1	1,212.0	1,208.7	1,181.8
1998	1,199.2	1,205.6	1,213.1	1,217.1	1,229.6	1,247.3	1,228.3	1,215.0	1,223.7	1,234.5	1,220.7	1,212.4	1,220.5
1999	1,187.9	1,189.3	1,199.6	1,210.5	1,236.1	1,249.0	1,238.4	1,232.2	1,242.3	1,256.6	1,254.7	1,255.7	1,229.4
2000	1,244.2	1,246.0	1,252.8	1,263.0	1,297.9	1,315.4	1,300.9	1,305.7	1,319.4	1,331.3	1,329.2	1,321.7	1,294.0
2001	1,320.3	1,352.1	1,356.5	1,371.2	1,402.5	1,421.3	1,410.5	1,377.5	1,383.8	1,395.7	1,391.3	1,400.3	1,381.9
2002	1,371.3	1,390.6	1,389.7	1,398.2	1,422.2	1,449.5	1,432.0	1,426.4	1,436.1	1,445.8	1,435.7	1,455.6	1,421.1
2003	1,412.6	1,419.6	1,432.5	1,437.4	1,460.6	1,483.9	1,459.8	1,439.9	1,459.1	1,470.9	1,462.0	1,480.4	1,451.6
2004	1,440.7	1,448.7	1,465.9	1,476.1	1,506.1	1,530.2	1,507.8	1,491.8	1,516.4	1,517.7	1,519.1	1,551.6	1,497.7
2005	1,506.2	1,526.7	1,532.7	1,544.8	1,581.5	1,602.4	1,581.6	1,565.9	1,585.4	1,593.2	1,593.3	1,622.6	1,569.7
2006	1,589.2	1,616.8	1,621.8	1,634.0	1,670.1	1,706.6	1,669.5	1,649.4	1,679.9	1,679.8	1,698.3	1,732.4	1,662.3
2007	1,696.0	1,714.1	1,717.6	1,712.1	1,737.2	1,772.0	1,739.1	1,723.0	1,743.3	1,753.2	1,752.9	1,771.4	1,736.0
2008	1,732.3	1,743.0	1,757.1	1,758.9	1,776.8	1,810.2	1,786.9	1,776.6	1,800.3	1,810.3	1,799.2	1,814.1	1,780.5
2009	1,748.3 ^A	1,751.1 ^A	1,727.7 ^A	1,714.4 ^A	1,737.3 ^A	1,751.6 ^A	1,726.7 ^A	1,683.3 ^A	1,717.7 ^A	1,720.0 ^A	1,714.6 ^A	1,735.2 ^A	1,727.3 ^A
2010	1,696.6 ^A	1,708.2 ^A	1,710.1 ^A	1,711.5 ^A	1,734.7 ^A	1,766.1 ^A	1,750.9 ^A	1,726.0 ^A	1,760.3 ^A	1,776.1 ^A	1,768.9 ^A	1,800.3 ^A	1,742.5 ^A
2011	1,740.1 ^A	1,763.0 ^A	1,766.7 ^A	1,773.7 ^A	1,797.7 ^A	1,835.4 ^A	1,827.2 ^A	1,807.2 ^A	1,843.3 ^A	1,852.5 ^A	1,859.4 ^A	1,885.0 ^A	1,812.6 ^A
2012	1,830.3 ^A	1,847.0 ^A	1,858.4 ^A	1,857.8 ^A

Table 7-11
Historical estimates of employment, for all employees, industrial aggregate including unclassified — British Columbia

	Jan.	Feb.	Mar.	Apr.	May	June	July	Aug.	Sept.	Oct.	Nov.	Dec.	Average
	in thousands												
1991	1,261.3	1,267.2	1,274.2	1,283.1	1,311.4	1,331.4	1,304.7	1,303.5	1,338.8	1,341.7	1,333.1	1,281.8	1,302.7
1992	1,255.8	1,257.5	1,282.8	1,293.4	1,323.4	1,317.7	1,291.7	1,285.5	1,317.8	1,332.6	1,316.9	1,303.3	1,298.2
1993	1,282.9	1,291.0	1,315.6	1,325.7	1,340.9	1,369.6	1,371.5	1,379.6	1,398.2	1,403.8	1,385.0	1,348.4	1,351.0
1994	1,329.9	1,332.4	1,342.7	1,362.3	1,396.4	1,431.1	1,429.9	1,434.5	1,431.6	1,437.1	1,425.0	1,410.9	1,397.0
1995	1,375.6	1,363.5	1,396.2	1,420.4	1,452.8	1,491.8	1,477.2	1,475.2	1,499.7	1,489.0	1,466.4	1,445.2	1,446.1
1996	1,419.5	1,422.2	1,431.5	1,444.3	1,469.5	1,475.0	1,469.5	1,481.1	1,495.6	1,491.3	1,473.2	1,454.8	1,460.6
1997	1,428.7	1,448.9	1,471.9	1,488.9	1,496.5	1,528.0	1,509.4	1,521.1	1,539.6	1,539.9	1,505.0	1,496.4	1,497.9
1998	1,486.2	1,479.8	1,484.0	1,498.8	1,516.9	1,541.5	1,521.3	1,523.6	1,539.8	1,542.1	1,498.5	1,483.3	1,509.6
1999	1,474.9	1,476.2	1,490.9	1,503.1	1,514.2	1,537.5	1,521.1	1,515.6	1,535.5	1,541.9	1,521.7	1,517.2	1,512.5
2000	1,504.9	1,505.4	1,532.6	1,557.6	1,576.4	1,608.6	1,582.7	1,582.6	1,611.3	1,612.1	1,605.2	1,593.1	1,572.7
2001	1,569.9	1,588.1	1,597.8	1,598.3	1,633.3	1,661.3	1,613.9	1,601.5	1,633.2	1,622.9	1,606.7	1,621.2	1,612.4
2002	1,565.8	1,586.6	1,590.5	1,597.7	1,625.4	1,643.8	1,616.5	1,600.5	1,647.8	1,643.7	1,628.6	1,640.2	1,615.6
2003	1,600.1	1,610.1	1,638.1	1,637.1	1,658.8	1,691.3	1,650.0	1,628.6	1,665.6	1,671.7	1,663.6	1,687.0	1,650.2
2004	1,635.3	1,640.0	1,651.5	1,678.8	1,694.5	1,730.4	1,691.2	1,667.1	1,725.0	1,721.8	1,715.1	1,738.4	1,690.8
2005	1,683.1	1,694.1	1,713.3	1,734.2	1,756.5	1,802.1	1,753.9	1,730.9	1,783.5	1,773.5	1,775.8	1,798.2	1,749.9
2006	1,758.0	1,771.7	1,785.0	1,795.3	1,831.8	1,868.5	1,816.1	1,807.5	1,854.9	1,853.5	1,870.4	1,875.6	1,824.0
2007	1,831.1	1,844.7	1,847.6	1,866.8	1,894.3	1,928.6	1,887.1	1,868.6	1,914.7	1,927.1	1,924.0	1,941.6	1,889.7
2008	1,898.2	1,908.1	1,920.4	1,925.3	1,955.2	1,983.7	1,938.5	1,929.1	1,968.1	1,969.1	1,947.1	1,953.3	1,941.3
2009	1,882.5 ^A	1,883.6 ^A	1,876.6 ^A	1,877.0 ^A	1,897.9 ^A	1,921.0 ^A	1,880.2 ^A	1,856.2 ^A	1,903.1 ^A	1,896.8 ^A	1,883.5 ^A	1,905.1 ^A	1,888.6 ^A
2010	1,846.5 ^A	1,869.0 ^A	1,867.0 ^A	1,872.8 ^A	1,886.8 ^A	1,919.7 ^A	1,891.4 ^A	1,871.0 ^A	1,919.1 ^A	1,920.7 ^A	1,909.6 ^A	1,935.1 ^A	1,892.4 ^A
2011	1,872.9 ^A	1,883.0 ^A	1,888.0 ^A	1,911.2 ^A	1,921.6 ^A	1,959.7 ^A	1,921.3 ^A	1,905.8 ^A	1,955.4 ^A	1,946.6 ^A	1,940.0 ^A	1,959.2 ^A	1,922.1 ^A
2012	1,892.7 ^A	1,892.7 ^A	1,902.9 ^A	1,915.3 ^A

Table 7-12
Historical estimates of employment, for all employees, industrial aggregate including unclassified — Yukon

	Jan.	Feb.	Mar.	Apr.	May	June	July	Aug.	Sept.	Oct.	Nov.	Dec.	Average
	in thousands												
1991	10.0	10.3	11.1	9.7	10.6	11.7	12.0	11.5	11.9	11.4	11.2	10.8	11.0
1992	10.6	10.5	10.9	11.4	12.0	12.8	13.0	13.2	13.3	12.3	11.8	11.4	11.9
1993	10.7	10.6	11.1	11.2	12.3	13.3	13.2	13.3	12.8	12.0	11.3	11.4	11.9
1994	11.3	11.1	11.2	11.3	12.6	13.4	13.5	13.2	12.8	12.1	11.3	11.2	12.1
1995	11.1	11.0	11.4	11.7	12.9	13.4	13.7	13.1	12.4	11.7	11.2	10.8	12.0
1996	10.4	10.7	11.1	11.6	12.8	14.2	14.8	15.3	14.8	13.8	13.2	12.3	12.9
1997	11.8	12.4	12.5	12.8	13.8	15.3	15.4	15.4	15.1	14.1	13.4	13.4	13.8
1998	12.8	12.2	12.7	12.9	14.3	15.3	16.4	16.0	15.6	15.1	14.3	14.2	14.3
1999	14.3	13.9	14.0	14.3	14.8	15.8	15.9	15.6	15.3	15.1	14.7	14.3	14.8
2000	13.6	13.5	13.5	13.8	14.9	15.8	15.9	15.7	15.5	15.8	15.0	14.9	14.8
2001	14.3	14.5	14.6	14.7	15.9	17.5	17.0	17.0	17.1	16.4	15.7	15.3	15.8
2002	14.8	15.2	15.1	15.0	16.0	17.1	17.4	17.1	16.8	16.2	15.9	15.3	16.0
2003	15.0	15.1	15.1	15.6	16.9	17.9	18.1	17.7	17.5	16.7	15.8	15.7	16.4
2004	15.0	15.3	15.7	15.8	17.4	18.5	18.2	17.8	17.9	17.2	16.4	16.6	16.8
2005	15.5	15.8	16.0	16.0	17.3	19.2	18.8	18.7	18.5	17.7	17.0	17.2	17.3
2006	16.3	16.6	16.9	16.7	18.0	19.3	19.2	18.9	19.7	18.8	18.4	17.9	18.1
2007	17.1	17.3	17.3	17.7	18.6	20.0	20.3	20.3	20.2	19.5	18.7	18.4	18.8
2008	18.1	18.2	18.4	18.4	19.9	21.1	21.0	20.5	20.6	19.9	19.0	18.9	19.5
2009	17.8 ^A	17.9 ^A	18.1 ^A	18.4 ^A	19.3 ^A	20.8 ^A	20.3 ^A	20.0 ^A	20.2 ^A	19.6 ^A	18.8 ^A	19.5 ^A	19.2 ^A
2010	18.0 ^A	18.5 ^A	18.4 ^A	18.5 ^A	20.0 ^A	21.5 ^A	20.7 ^A	20.7 ^A	21.0 ^A	20.3 ^A	19.6 ^A	19.7 ^A	19.7 ^A
2011	18.5 ^A	18.7 ^A	19.2 ^A	19.2 ^A	20.9 ^A	22.0 ^A	21.7 ^A	21.6 ^A	21.7 ^A	20.6 ^A	20.2 ^A	20.0 ^A	20.4 ^A
2012	19.2 ^A	19.3 ^A	19.6 ^A	19.9 ^A

Table 7-13

Historical estimates of employment, for all employees, industrial aggregate including unclassified — Northwest Territories (including Nunavut)

	Jan.	Feb.	Mar.	Apr.	May	June	July	Aug.	Sept.	Oct.	Nov.	Dec.	Average
	in thousands												
1991	21.1	21.1	21.6	20.9	21.7	22.0	21.8	21.8	21.8	21.6	21.2	20.7	21.4
1992	20.6	20.7	21.1	21.2	21.4	22.7	22.5	23.1	22.5	21.7	21.6	21.2	21.7
1993	21.1	21.4	22.0	21.7	22.5	22.8	23.0	23.4	23.4	22.9	22.3	21.2	22.3
1994	21.4	21.5	23.1	22.7	22.9	24.1	24.6	25.3	24.9	23.8	22.9	22.8	23.3
1995	22.8	22.9	23.3	23.4	24.3	24.8	25.2	25.4	25.3	24.9	24.6	23.9	24.2
1996	23.7	24.2	24.1	24.5	26.0	26.5	26.9	27.2	26.8	25.9	25.4	25.2	25.5
1997	24.9	25.5	25.2	25.3	25.6	26.6	26.4	27.2	26.3	26.5	25.8	25.3	25.9
1998	25.2	24.5	24.9	24.2	25.0	25.7	26.6	26.6	25.8	26.0	26.1	25.7	25.5
1999	25.3	26.1	26.7	26.2	26.6	26.5	27.6	27.7	27.4	27.3	27.0	26.8	26.8
2000	26.0	27.2	26.8	26.9	27.6	28.3	28.3	29.0	28.7	28.8	27.9	27.3	27.7

Note(s): Since January 2001, the Survey of employment, payrolls and hours (SEPH) program no longer combines Northwest Territories and Nunavut. They are produced as two separate territories.

Table 7-14

Historical estimates of employment, for all employees, industrial aggregate including unclassified — Northwest Territories

	Jan.	Feb.	Mar.	Apr.	May	June	July	Aug.	Sept.	Oct.	Nov.	Dec.	Average
	in thousands												
2001	21.9	23.3	23.0	22.6	22.6	24.1	23.5	23.5	23.8	23.5	22.7	23.2	23.1
2002	22.5	23.4	24.0	23.3	23.3	24.7	25.0	25.2	24.8	23.9	23.7	23.4	23.9
2003	22.9	23.6	23.8	23.9	24.5	25.9	24.9	25.4	24.9	24.8	24.3	24.7	24.5
2004	23.8	24.1	24.2	24.7	24.9	26.1	26.1	25.6	25.7	25.1	24.6	24.7	25.0
2005	24.4	25.4	26.1	25.8	25.6	26.6	26.5	27.2	27.2	25.7	25.0	25.2	25.9
2006	23.9	24.6	24.9	24.4	24.8	25.9	25.9	26.0	26.5	25.6	25.7	25.5	25.3
2007	24.8	26.2	26.1	25.8	26.0	26.9	26.7	27.4	26.5	26.7	26.3	26.4	26.3
2008	25.8	26.7	26.9	26.8	26.9	27.7	27.7	27.5	27.5	27.2	26.9	26.5	27.0
2009	25.3 ^A	26.6 ^A	26.7 ^A	26.0 ^A	26.2 ^A	27.1 ^A	27.1 ^A	26.8 ^A	27.4 ^A	26.8 ^A	26.2 ^A	26.4 ^A	26.5 ^A
2010	26.0 ^A	26.9 ^A	26.9 ^A	26.5 ^A	27.1 ^A	28.1 ^A	28.2 ^A	28.1 ^A	28.3 ^A	28.2 ^A	27.6 ^A	27.8 ^A	27.5 ^A
2011	26.9 ^A	27.9 ^A	27.9 ^A	28.0 ^A	28.3 ^A	29.4 ^A	29.2 ^A	29.1 ^A	28.7 ^A	28.1 ^A	27.7 ^A	27.6 ^A	28.2 ^A
2012	26.6 ^A	27.0 ^A	27.5 ^A	27.1 ^A

Note(s): Since January 2001, the Survey of employment, payrolls and hours (SEPH) program no longer combines Northwest Territories and Nunavut. They are produced as two separate territories.

Table 7-15

Historical estimates of employment, for all employees, industrial aggregate including unclassified — Nunavut

	Jan.	Feb.	Mar.	Apr.	May	June	July	Aug.	Sept.	Oct.	Nov.	Dec.	Average
	in thousands												
2001	9.8	10.0	10.4	10.4	10.2	10.4	10.4	10.7	11.0	11.3	11.4	10.3	10.5
2002	9.9	10.8	9.9	9.5	9.6	9.4	9.2	10.1	10.0	10.2	10.3	10.1	9.9
2003	9.3	9.7	9.9	9.8	9.8	9.7	9.6	10.0	10.2	10.1	10.0	9.9	9.8
2004	9.5	9.8	9.8	9.6	9.7	9.8	9.8	10.1	10.3	10.7	10.6	10.4	10.0
2005	9.5	9.8	9.9	9.9	9.6	9.7	9.7	10.2	10.5	9.9	10.0	9.9	9.9
2006	9.7	9.9	10.1	9.7	9.7	10.0	9.9	10.5	11.0	10.7	10.9	10.8	10.2
2007	10.2	10.0	10.4	10.6	10.8	10.9	10.6	10.9	10.8	10.9	10.9	10.5	10.6
2008	10.4	10.7	10.6	10.3	10.5	10.4	10.3	10.6	10.9	10.8	10.2	10.1	10.5
2009	9.3 ^A	9.8 ^A	9.9 ^A	9.9 ^A	10.2 ^A	10.2 ^A	10.5 ^A	10.4 ^A	10.7 ^A	11.1 ^A	10.6 ^A	10.2 ^A	10.2 ^A
2010	9.9 ^A	10.1 ^A	10.7 ^A	10.2 ^A	10.8 ^A	10.9 ^A	11.0 ^A	11.1 ^A	11.8 ^A	11.8 ^A	11.5 ^A	11.4 ^A	10.9 ^A
2011	10.5 ^A	11.1 ^A	11.3 ^A	11.4 ^A	11.2 ^A	11.5 ^A	11.4 ^A	11.7 ^A	11.8 ^A	11.8 ^A	11.8 ^A	12.0 ^A	11.5 ^A
2012	11.4 ^A	11.6 ^A	12.1 ^A	11.6 ^A

Note(s): Since January 2001, the Survey of employment, payrolls and hours (SEPH) program no longer combines Northwest Territories and Nunavut. They are produced as two separate territories.

Table 8-1

Historical estimates of average weekly earnings including overtime, for all employees, industrial aggregate excluding unclassified — Canada

	Jan.	Feb.	Mar.	Apr.	May	June	July	Aug.	Sept.	Oct.	Nov.	Dec.	Average
	current dollars												
1991	541.07	543.86	547.22	550.44	551.13	555.35	555.14	556.78	558.07	560.38	558.30	560.23	553.15
1992	563.20	562.68	562.40	566.81	570.59	573.46	575.48	576.32	578.77	580.16	579.34	578.96	572.41
1993	579.44	577.68	580.26	582.69	578.51	584.15	586.37	585.02	587.13	584.79	584.03	584.03	582.87
1994	585.32	584.26	589.40	592.34	588.70	596.85	597.90	594.24	598.21	595.48	595.90	594.89	592.88
1995	594.93	595.47	598.74	594.49	591.75	600.53	597.48	600.70	603.63	600.48	601.87	603.40	598.67
1996	597.26	601.42	605.41	602.08	607.58	615.80	612.17	614.79	615.52	620.73	618.68	619.71	611.01
1997	620.21	619.62	621.13	622.83	627.12	624.40	622.30	621.81	624.95	624.53	626.25	625.49	623.43
1998	630.27	634.15	632.27	634.27	629.38	632.95	630.39	631.74	631.56	635.51	633.77	636.38	632.72
1999	633.76	635.60	635.37	638.85	639.33	642.17	643.61	641.82	642.64	642.64	642.11	647.02	640.47
2000	648.36	650.36	651.21	652.68	653.43	656.46	656.51	658.14	658.82	658.84	659.49	661.44	655.55
2001	658.44	656.16	655.85	654.11	649.93	658.07	655.24	655.27	660.45	661.17	659.75	661.65	657.18
2002	664.85	663.22	667.13	674.93	669.69	671.76	675.33	668.10	674.59	679.39	680.42	686.03	673.05
2003	682.07	690.84	682.58	687.14	683.70	692.29	688.78	689.73	698.09	696.67	699.62	699.27	690.96
2004	703.12	706.37	705.97	705.25	709.50	707.54	706.52	707.76	712.04	711.92	716.57	720.85	709.50
2005	726.51	737.15	726.04	730.68	733.03	737.61	733.22	737.92	750.68	745.56	744.53	745.52	737.48
2006	746.54	751.48	751.34	751.03	750.83	754.24	751.72	754.83	757.74	762.31	761.03	773.92	755.67
2007	774.49	777.30	784.70	782.34	785.57	793.63	789.02	784.72	791.52	794.12	799.80	800.13	788.24
2008	798.33	810.49	809.19	811.08	807.58	812.38	808.14	806.38	813.72	818.62	819.48	815.45	810.95
2009	816.20 ^A	825.55 ^A	825.23 ^A	818.81 ^A	816.73 ^A	823.67 ^A	820.61 ^A	817.03 ^A	826.83 ^A	826.33 ^A	829.11 ^A	835.15 ^A	823.46 ^A
2010	834.42 ^A	848.37 ^A	846.40 ^A	846.49 ^A	845.07 ^A	852.34 ^A	850.90 ^A	853.95 ^A	863.46 ^A	861.33 ^A	865.06 ^A	869.20 ^A	853.20 ^A
2011	872.53 ^A	878.86 ^A	874.59 ^A	870.40 ^A	869.91 ^A	872.60 ^A	865.88 ^A	868.98 ^A	873.12 ^A	883.25 ^A	881.69 ^A	885.02 ^A	874.76 ^A
2012	884.90 ^A	889.42 ^A	891.39 ^A	897.19 ^A

Table 8-2

Historical estimates of average weekly earnings including overtime, for all employees, industrial aggregate excluding unclassified — Newfoundland and Labrador

	Jan.	Feb.	Mar.	Apr.	May	June	July	Aug.	Sept.	Oct.	Nov.	Dec.	Average
	current dollars												
1991	530.74	518.89	521.87	527.99	520.00	525.33	525.01	530.78	533.31	532.49	529.65	528.90	527.16
1992	534.02	535.88	533.74	539.90	536.68	538.51	539.84	550.77	554.38	550.44	545.82	551.74	542.78
1993	544.42	545.15	554.88	567.65	554.41	553.14	552.15	558.64	562.49	560.89	552.59	556.49	555.34
1994	557.44	551.93	554.58	562.69	536.59	554.44	556.73	555.66	583.17	568.35	558.46	560.12	558.65
1995	559.21	557.09	561.16	565.09	556.44	552.52	542.27	545.67	556.99	565.24	562.85	556.98	556.56
1996	551.94	553.15	560.71	547.87	553.51	546.80	549.14	557.86	561.45	552.50	566.70	571.92	556.00
1997	564.23	559.06	561.58	555.39	556.27	558.06	555.29	556.28	551.07	554.89	552.37	551.09	556.17
1998	556.37	556.76	562.20	564.71	561.23	561.56	566.47	570.10	570.22	569.31	575.35	577.26	566.12
1999	565.94	572.06	573.54	585.75	581.35	582.45	576.67	568.02	570.65	576.71	576.48	585.32	576.24
2000	580.98	585.30	594.11	592.14	593.88	594.66	591.50	593.35	602.70	598.72	597.86	602.81	594.18
2001	594.92	592.79	594.13	592.51	588.69	592.17	591.28	593.87	601.43	596.99	585.86	594.78	593.29
2002	600.34	591.46	600.91	605.48	611.82	607.67	607.97	604.44	613.06	618.56	622.26	630.20	609.61
2003	625.55	637.37	629.91	636.74	642.49	648.99	652.60	650.76	643.58	629.98	644.28	640.27	640.54
2004	646.87	655.04	657.32	642.98	672.46	658.75	661.66	652.19	650.48	660.72	656.96	660.28	656.43
2005	673.35	678.08	665.54	677.13	682.37	682.60	688.56	684.89	688.28	695.30	689.81	689.96	683.19
2006	697.42	697.95	698.22	707.21	707.79	703.75	704.17	702.85	714.54	714.94	707.54	727.89	707.17
2007	730.42	722.58	732.85	740.04	729.32	741.69	738.89	728.78	741.24	744.91	742.80	742.53	736.54
2008	742.86	752.52	758.68	763.60	762.07	766.86	759.97	771.88	774.10	776.02	788.61	782.26	766.95
2009	777.23 ^A	785.61 ^A	800.94 ^A	799.03 ^A	806.37 ^A	799.13 ^A	804.68 ^A	790.22 ^A	800.51 ^A	813.17 ^A	823.53 ^A	821.90 ^A	802.06 ^A
2010	817.58 ^A	838.55 ^A	837.74 ^A	837.43 ^A	831.54 ^A	837.55 ^A	828.36 ^A	835.95 ^A	846.03 ^A	837.50 ^A	850.71 ^A	857.83 ^A	838.17 ^A
2011	865.90 ^A	884.63 ^A	881.84 ^A	874.96 ^A	871.77 ^A	863.62 ^A	874.12 ^A	871.68 ^A	886.38 ^A	901.13 ^A	893.02 ^A	901.49 ^A	880.84 ^A
2012	908.31 ^A	914.24 ^A	922.17 ^A	931.77 ^A

Table 8-3

Historical estimates of average weekly earnings including overtime, for all employees, industrial aggregate excluding unclassified — Prince Edward Island

	Jan.	Feb.	Mar.	Apr.	May	June	July	Aug.	Sept.	Oct.	Nov.	Dec.	Average
	current dollars												
1991	459.10	461.49	463.47	461.12	456.84	454.44	463.56	457.44	459.91	458.18	451.87	448.59	457.95
1992	461.63	469.41	465.93	476.23	470.43	468.87	465.77	465.06	470.27	477.46	476.89	484.06	470.96
1993	481.26	482.51	485.31	483.55	468.94	474.68	475.93	471.45	482.23	484.55	482.24	490.03	479.96
1994	497.86	511.00	500.26	502.22	483.79	479.30	475.55	466.34	484.13	481.47	481.19	488.94	486.90
1995	484.70	487.29	500.72	498.37	486.14	492.64	477.48	482.15	506.21	501.79	497.35	503.47	493.24
1996	501.15	497.45	509.50	512.20	516.95	528.82	508.82	505.50	524.44	530.61	528.56	522.88	515.71
1997	514.22	517.45	518.81	520.00	528.56	515.66	503.46	488.95	501.44	512.18	508.09	520.18	511.91
1998	511.25	518.96	522.19	522.94	508.24	502.25	508.37	500.56	514.02	522.22	512.15	529.03	514.08
1999	510.95	516.60	519.64	526.05	515.16	521.62	510.62	501.10	506.73	503.73	504.32	514.79	512.35
2000	514.51	517.46	527.76	521.04	520.02	519.58	514.77	517.44	530.28	526.64	532.78	530.49	522.77
2001	531.87	528.50	532.25	520.30	519.38	526.04	507.00	531.18	529.81	533.74	534.33	559.79	529.27
2002	561.34	550.01	564.51	558.03	558.74	561.94	538.92	538.20	548.69	556.59	564.08	578.75	556.27
2003	574.38	574.34	563.23	563.72	569.50	571.39	550.18	557.15	575.10	573.66	581.73	586.96	569.85
2004	589.68	576.28	580.69	586.79	605.62	589.95	571.66	564.52	577.40	585.57	593.22	608.85	585.65
2005	605.47	609.23	604.52	607.27	604.14	600.29	600.11	592.52	606.72	608.98	614.72	628.45	606.68
2006	628.58	618.94	621.55	624.86	630.95	629.41	609.84	608.34	627.68	626.76	633.10	651.78	625.88
2007	646.18	648.70	664.34	652.25	647.29	647.39	627.57	630.79	641.16	644.19	661.36	669.06	647.93
2008	660.11	664.61	661.61	666.48	670.74	649.95	656.68	652.07	652.17	667.05	667.60	682.87	662.42
2009	688.57 ^A	698.85 ^A	695.30 ^A	699.04 ^A	695.93 ^A	691.29 ^A	688.33 ^A	673.86 ^A	689.57 ^A	698.87 ^A	688.29 ^A	693.35 ^B	691.56 ^A
2010	678.32 ^B	721.31 ^B	716.61 ^A	730.65 ^A	729.09 ^A	709.75 ^A	684.77 ^A	680.52 ^A	694.45 ^A	714.33 ^A	722.97 ^A	735.35 ^A	709.44 ^A
2011	721.96 ^A	722.42 ^A	738.10 ^A	729.79 ^A	731.31 ^A	715.30 ^A	695.58 ^A	698.63 ^A	725.62 ^A	721.05 ^A	741.46 ^A	740.04 ^A	722.97 ^A
2012	732.01 ^A	738.83 ^A	764.13 ^A	751.36 ^A

Table 8-4

Historical estimates of average weekly earnings including overtime, for all employees, industrial aggregate excluding unclassified — Nova Scotia

	Jan.	Feb.	Mar.	Apr.	May	June	July	Aug.	Sept.	Oct.	Nov.	Dec.	Average
	current dollars												
1991	495.68	499.13	499.32	507.86	507.45	509.13	511.95	507.85	507.06	512.36	515.47	517.19	507.52
1992	519.89	516.78	515.40	521.68	522.40	523.40	529.00	533.16	526.58	527.72	525.49	526.57	524.08
1993	525.80	522.71	528.29	528.84	525.83	529.89	533.72	534.73	530.69	531.68	530.19	531.71	529.53
1994	530.16	532.48	535.67	534.15	529.41	535.07	536.00	527.70	528.65	530.18	532.98	531.73	532.00
1995	530.59	520.69	526.92	529.38	516.89	531.18	525.73	527.73	525.06	522.55	524.91	531.86	526.10
1996	522.13	525.57	530.87	527.39	534.35	535.74	533.40	530.71	529.40	542.42	539.00	538.90	532.58
1997	535.10	533.30	538.84	538.30	540.71	545.04	539.13	532.95	534.84	542.78	536.64	539.57	538.15
1998	534.50	540.50	545.44	549.16	548.37	550.40	557.47	549.90	545.90	551.53	552.22	559.42	548.79
1999	535.54	541.16	538.50	550.45	548.29	554.80	559.76	552.10	549.38	549.23	550.32	553.20	548.69
2000	550.17	549.45	554.74	555.42	559.89	567.72	566.72	566.06	562.63	569.64	571.79	570.85	562.22
2001	570.30	568.61	569.11	567.56	566.69	574.76	574.53	577.91	575.29	580.80	582.16	593.08	575.13
2002	590.94	585.96	588.99	594.33	597.65	600.72	604.29	592.65	591.62	598.72	598.53	610.33	596.36
2003	607.94	608.68	607.32	612.92	615.82	616.77	611.84	613.91	612.47	612.09	613.22	621.09	612.90
2004	617.48	613.69	620.80	622.79	633.12	629.41	629.39	628.93	628.84	631.93	629.19	646.35	627.79
2005	650.05	656.78	649.35	649.03	656.60	660.31	656.68	660.27	670.45	666.47	666.19	667.56	659.30
2006	673.06	670.73	671.80	669.71	664.69	680.81	677.41	679.00	677.80	673.71	679.89	688.74	675.67
2007	684.15	687.91	705.24	691.56	703.19	708.44	695.76	699.22	690.84	688.30	701.56	704.13	696.76
2008	704.40	705.25	705.68	709.43	716.58	714.36	722.65	717.89	715.52	719.36	718.98	727.28	714.89
2009	723.37 ^A	730.09 ^A	730.41 ^A	730.68 ^A	734.94 ^A	734.85 ^A	731.12 ^A	732.17 ^A	736.88 ^A	716.61 ^A	727.46 ^A	745.36 ^A	731.20 ^A
2010	743.88 ^A	757.84 ^A	749.10 ^A	749.84 ^A	757.73 ^A	765.02 ^A	768.70 ^A	758.81 ^A	763.97 ^A	760.53 ^A	759.23 ^A	784.11 ^A	760.07 ^A
2011	757.46 ^A	763.31 ^A	766.66 ^A	763.77 ^A	763.28 ^A	776.45 ^A	773.42 ^A	767.25 ^A	757.43 ^A	761.70 ^A	775.81 ^A	784.19 ^A	767.61 ^A
2012	773.43 ^A	770.86 ^A	779.07 ^A	786.47 ^A

Table 8-5

Historical estimates of average weekly earnings including overtime, for all employees, industrial aggregate excluding unclassified — New Brunswick

	Jan.	Feb.	Mar.	Apr.	May	June	July	Aug.	Sept.	Oct.	Nov.	Dec.	Average
	current dollars												
1991	496.34	504.47	504.61	502.73	495.92	497.40	502.07	503.81	500.76	504.67	503.68	502.12	501.52
1992	508.29	500.58	502.93	510.37	511.57	506.21	510.65	506.80	513.14	521.18	522.60	520.22	511.25
1993	516.81	516.95	517.70	530.87	519.54	521.04	525.78	530.48	534.86	531.61	529.07	528.44	525.40
1994	531.05	530.05	519.19	529.95	515.74	517.44	531.20	520.86	528.88	528.02	525.38	530.59	525.59
1995	539.29	535.08	535.78	533.59	529.84	533.81	530.73	529.69	539.37	533.59	533.64	540.11	534.46
1996	530.97	530.31	541.90	535.69	533.84	534.54	536.77	530.25	541.26	541.59	543.05	544.02	537.00
1997	546.50	546.91	546.89	546.66	547.35	552.18	562.48	544.41	548.17	549.88	543.91	547.81	548.71
1998	544.27	547.87	553.90	558.40	553.40	553.86	554.33	550.17	550.38	557.07	548.77	556.65	552.44
1999	554.96	554.88	549.54	556.82	555.45	559.77	561.90	559.83	566.99	571.18	568.92	571.93	561.17
2000	570.86	571.75	574.43	578.03	580.56	585.94	586.80	593.75	596.74	596.41	591.42	595.71	585.54
2001	585.81	586.13	585.03	581.71	579.07	583.28	581.14	603.60	595.62	596.82	599.60	603.93	590.19
2002	600.81	596.80	602.08	604.20	603.01	603.51	604.29	598.50	602.02	614.05	610.71	612.11	604.40
2003	613.36	615.52	610.41	615.13	612.30	617.12	620.02	619.77	626.75	626.16	630.69	622.98	619.32
2004	631.18	626.04	623.35	620.71	629.27	625.24	622.78	621.21	628.40	632.36	633.50	642.86	628.05
2005	652.00	653.44	648.96	649.93	648.63	650.73	651.34	649.52	661.95	663.44	662.85	663.28	654.76
2006	667.54	667.13	666.17	667.99	666.04	671.29	666.18	666.03	679.84	680.05	686.95	698.10	673.67
2007	696.60	700.20	708.82	703.98	709.28	709.84	699.47	701.36	706.35	713.42	720.01	723.65	707.80
2008	718.54	725.94	722.92	723.82	727.70	725.65	734.98	734.81	734.01	742.76	739.60	737.26	730.83
2009	743.67 ^A	746.84 ^A	747.03 ^A	742.06 ^A	743.16 ^A	742.63 ^A	757.65 ^A	749.58 ^A	763.05 ^A	749.10 ^A	753.74 ^A	759.71 ^A	749.97 ^A
2010	756.38 ^A	762.01 ^A	762.90 ^A	763.63 ^A	751.11 ^A	755.76 ^A	754.77 ^A	751.49 ^A	765.01 ^A	767.40 ^A	770.77 ^A	780.19 ^A	761.72 ^A
2011	786.19 ^A	786.39 ^A	789.01 ^A	792.07 ^A	783.67 ^A	777.97 ^A	782.19 ^A	781.25 ^A	791.87 ^A	797.35 ^A	801.99 ^A	796.35 ^A	788.79 ^A
2012	795.52 ^A	804.11 ^A	810.26 ^A	816.77 ^A

Table 8-6

Historical estimates of average weekly earnings including overtime, for all employees, industrial aggregate excluding unclassified — Quebec

	Jan.	Feb.	Mar.	Apr.	May	June	July	Aug.	Sept.	Oct.	Nov.	Dec.	Average
	current dollars												
1991	537.00	542.07	542.62	544.19	543.12	547.10	545.34	549.10	549.12	550.35	546.80	548.87	545.45
1992	549.91	553.03	553.66	557.06	565.29	567.97	570.63	571.10	574.27	576.66	575.93	575.79	566.03
1993	573.45	569.84	572.21	571.60	567.85	573.08	574.05	574.88	578.40	573.07	572.97	569.88	572.63
1994	569.86	570.02	575.17	577.13	568.30	577.96	579.48	575.49	579.85	577.51	575.75	578.47	575.46
1995	575.10	578.46	582.85	574.64	570.67	579.83	576.16	579.73	585.94	580.77	586.54	582.13	579.41
1996	572.39	586.25	586.56	580.38	585.38	584.91	578.00	585.84	588.45	595.68	587.85	594.24	585.52
1997	592.12	591.28	591.51	593.42	600.32	592.22	591.48	592.12	595.90	596.94	597.44	596.29	594.29
1998	602.21	605.88	602.57	606.88	599.95	600.39	599.43	599.92	600.14	605.08	601.92	601.85	602.17
1999	600.84	603.18	601.51	605.15	605.33	606.51	607.81	607.00	608.04	608.11	606.19	608.84	605.74
2000	609.91	610.78	613.03	612.04	613.06	615.44	616.16	618.55	620.00	621.36	623.13	620.80	616.25
2001	625.01	624.25	622.59	619.07	618.82	623.80	620.00	624.35	622.14	623.97	625.86	631.53	623.44
2002	639.90	626.65	625.22	639.37	644.21	637.92	640.79	638.29	634.86	653.81	638.07	651.68	639.33
2003	648.46	651.33	644.86	650.89	655.47	656.56	664.59	647.53	658.39	668.38	663.63	669.99	656.76
2004	662.93	664.61	664.52	672.73	672.68	676.94	672.33	669.54	694.43	669.74	674.41	688.82	673.75
2005	682.58	692.07	700.34	683.84	686.76	702.07	695.30	697.28	713.87	699.08	693.93	704.99	696.10
2006	689.83	696.20	711.60	701.22	700.47	717.11	709.58	724.88	702.25	707.14	728.17	719.00	709.06
2007	717.31	727.42	744.17	731.38	755.39	736.26	740.35	743.31	739.43	736.33	750.65	748.63	739.33
2008	752.26	738.09	752.38	757.49	761.74	752.04	771.05	737.64	744.94	764.53	750.83	752.14	753.00
2009	744.35 ^A	754.98 ^A	753.77 ^A	759.55 ^A	753.85 ^A	768.91 ^A	771.97 ^A	763.54 ^A	766.22 ^A	762.85 ^A	763.70 ^A	769.70 ^A	761.21 ^A
2010	761.03 ^A	770.75 ^A	770.32 ^A	775.79 ^A	779.01 ^A	791.90 ^A	786.74 ^A	784.59 ^A	794.96 ^A	788.53 ^A	797.38 ^A	804.74 ^A	784.00 ^A
2011	791.05 ^A	801.64 ^A	802.04 ^A	792.20 ^A	794.81 ^A	809.26 ^A	802.79 ^A	793.83 ^A	804.26 ^A	811.48 ^A	813.21 ^A	819.04 ^A	803.07 ^A
2012	800.99 ^A	811.27 ^A	818.11 ^A	818.43 ^A

Table 8-7
Historical estimates of average weekly earnings including overtime, for all employees, industrial aggregate excluding unclassified — Ontario

	Jan.	Feb.	Mar.	Apr.	May	June	July	Aug.	Sept.	Oct.	Nov.	Dec.	Average
	current dollars												
1991	558.50	563.82	566.76	571.20	573.32	579.13	581.17	580.32	582.21	585.13	583.84	585.44	575.83
1992	587.69	586.83	587.29	593.46	597.31	600.58	603.86	604.91	605.45	606.58	604.88	603.89	598.60
1993	606.71	604.67	608.23	611.83	608.97	615.46	617.37	613.34	615.97	614.49	614.10	613.73	612.10
1994	615.65	616.04	624.93	627.44	625.66	634.41	634.72	630.62	634.04	630.34	631.38	628.55	627.92
1995	631.05	629.26	633.63	628.63	625.80	636.15	633.29	636.85	639.58	633.74	636.49	642.38	633.96
1996	635.37	636.88	642.95	641.39	645.39	656.76	653.14	652.98	653.80	656.86	658.73	656.52	649.30
1997	661.10	662.20	662.14	661.69	667.30	663.95	660.06	660.08	666.25	662.13	669.56	665.25	663.50
1998	673.79	676.52	673.45	674.25	668.27	672.86	666.62	669.57	670.61	674.79	673.64	675.96	672.52
1999	676.60	677.04	677.48	679.61	682.77	686.07	687.54	685.81	686.52	686.08	685.48	691.24	683.58
2000	693.95	696.11	695.21	697.21	696.97	700.91	701.45	702.80	703.89	702.02	702.86	706.20	700.02
2001	699.17	694.26	697.22	693.82	688.21	697.27	696.42	691.02	699.57	697.20	701.33	697.99	696.11
2002	699.45	699.63	704.11	712.29	705.87	710.89	715.65	707.01	715.56	718.66	720.85	721.86	711.10
2003	717.20	728.42	720.54	722.73	721.09	730.26	725.43	728.74	736.05	735.08	735.76	736.05	728.16
2004	744.89	747.23	744.99	747.97	751.04	748.39	747.84	745.42	744.64	750.30	753.33	759.12	748.81
2005	764.83	776.23	763.70	772.99	772.69	780.09	771.53	775.21	789.49	784.19	780.30	782.24	776.23
2006	784.65	787.88	785.56	783.52	782.02	784.82	782.67	783.90	793.51	796.36	791.92	806.56	788.67
2007	807.66	809.84	816.23	815.16	814.96	827.50	818.98	814.25	820.09	823.18	830.48	828.24	818.98
2008	829.77	844.16	836.45	837.06	834.78	842.75	831.66	833.00	836.00	845.89	846.68	837.71	838.19
2009	842.56 ^A	853.34 ^A	851.74 ^A	847.56 ^A	840.30 ^A	845.94 ^A	840.95 ^A	841.45 ^A	851.18 ^A	852.53 ^A	856.74 ^A	865.72 ^A	849.20 ^A
2010	866.44 ^A	883.16 ^A	875.83 ^A	872.59 ^A	870.61 ^A	878.57 ^A	878.35 ^A	883.41 ^A	899.49 ^A	887.18 ^A	893.10 ^A	896.95 ^A	882.23 ^A
2011	901.57 ^A	905.38 ^A	901.95 ^A	891.30 ^A	890.76 ^A	893.57 ^A	883.63 ^A	884.51 ^A	885.58 ^A	901.91 ^A	895.59 ^A	901.82 ^A	894.78 ^A
2012	902.84 ^A	902.90 ^A	902.53 ^A	912.07 ^A

Table 8-8
Historical estimates of average weekly earnings including overtime, for all employees, industrial aggregate excluding unclassified — Manitoba

	Jan.	Feb.	Mar.	Apr.	May	June	July	Aug.	Sept.	Oct.	Nov.	Dec.	Average
	current dollars												
1991	491.26	495.00	499.32	494.58	497.88	504.42	504.70	507.25	502.74	510.51	504.93	509.35	501.78
1992	514.51	506.34	505.36	507.48	509.13	515.25	514.58	515.20	509.79	517.64	515.31	520.66	512.63
1993	516.31	513.85	513.15	517.47	511.27	517.71	523.10	524.43	523.03	521.83	518.00	523.26	518.59
1994	520.39	516.35	524.16	522.94	520.11	532.50	529.70	525.46	531.21	527.45	532.32	531.44	526.25
1995	519.95	521.69	530.03	523.99	524.66	536.27	535.84	532.84	535.34	536.46	531.83	536.42	530.52
1996	530.14	529.60	537.01	531.40	540.84	547.82	533.01	543.79	539.14	551.88	545.34	546.27	539.76
1997	543.43	540.60	546.21	548.80	547.44	550.90	557.99	556.93	547.64	556.07	551.01	554.35	550.16
1998	556.08	562.20	556.93	557.32	565.88	567.10	571.71	570.51	566.58	569.54	564.32	566.68	564.63
1999	560.12	562.02	559.18	564.25	562.17	566.98	571.29	566.60	560.64	564.60	565.82	574.76	564.90
2000	574.22	576.92	580.02	580.09	585.60	591.21	588.27	588.81	588.76	585.24	584.35	588.50	584.42
2001	580.49	581.78	579.24	577.11	572.94	589.62	587.41	593.13	588.92	588.23	587.14	594.10	585.04
2002	591.40	596.28	598.25	602.74	599.94	604.19	609.08	605.07	606.00	605.84	621.42	626.40	605.67
2003	619.61	620.72	614.94	615.59	611.63	621.13	614.02	623.73	627.52	625.00	625.21	632.50	620.98
2004	634.60	635.00	631.00	630.49	636.60	634.91	633.37	638.47	637.77	653.12	651.14	650.60	638.96
2005	661.34	662.44	660.22	660.23	662.89	671.26	667.94	671.41	679.85	675.85	672.75	675.43	668.56
2006	678.61	680.14	681.81	678.89	674.86	694.07	684.41	681.68	698.10	695.72	693.97	721.19	688.78
2007	712.18	719.46	728.91	723.90	716.65	739.38	727.91	728.43	731.10	737.64	744.45	741.79	729.47
2008	732.29	756.71	746.80	749.93	746.47	749.29	741.20	751.00	752.22	753.18	751.08	764.27	749.59
2009	768.46 ^A	771.91 ^A	774.45 ^A	759.59 ^A	758.43 ^A	768.08 ^A	771.65 ^A	766.82 ^A	783.79 ^A	786.49 ^A	773.05 ^A	772.84 ^A	771.29 ^A
2010	770.74 ^A	781.66 ^A	778.96 ^A	778.51 ^A	775.63 ^A	783.58 ^A	786.71 ^A	784.66 ^A	793.06 ^A	801.35 ^A	793.50 ^A	806.70 ^A	786.35 ^A
2011	804.43 ^A	808.56 ^A	804.56 ^A	807.11 ^A	806.37 ^A	808.64 ^A	806.36 ^A	812.32 ^A	809.08 ^A	811.29 ^A	808.61 ^A	809.84 ^A	808.11 ^A
2012	821.62 ^A	812.42 ^A	827.86 ^A	825.76 ^A

Table 8-9

Historical estimates of average weekly earnings including overtime, for all employees, industrial aggregate excluding unclassified — Saskatchewan

	Jan.	Feb.	Mar.	Apr.	May	June	July	Aug.	Sept.	Oct.	Nov.	Dec.	Average
	current dollars												
1991	495.84	488.72	491.90	501.73	499.26	508.23	501.98	508.48	513.76	513.45	510.19	512.49	503.90
1992	514.18	510.86	509.29	510.58	510.56	512.85	505.11	501.81	514.55	511.00	509.86	516.24	510.57
1993	517.29	512.10	514.72	518.66	514.28	516.50	514.35	515.58	513.28	512.00	513.59	519.54	515.14
1994	514.36	509.78	524.70	533.65	529.51	539.59	537.11	535.53	536.47	532.46	535.03	535.18	530.38
1995	530.16	527.47	525.15	524.33	526.59	537.23	531.71	532.36	537.96	535.32	530.22	540.23	531.63
1996	530.51	528.87	531.73	528.51	533.19	532.94	531.51	535.12	540.12	541.74	538.98	549.61	535.27
1997	542.70	536.08	547.18	546.87	544.15	548.43	551.06	547.71	549.74	558.22	548.91	554.47	548.05
1998	555.87	557.17	554.27	557.79	558.12	566.23	567.28	564.10	565.81	571.81	565.72	577.36	563.52
1999	564.81	562.78	561.13	569.14	569.65	571.43	571.07	566.50	572.26	574.49	572.72	579.93	569.73
2000	578.46	579.84	578.64	580.28	584.24	591.51	587.50	585.53	589.80	594.71	589.95	596.34	586.47
2001	597.41	595.83	589.54	589.83	587.15	597.77	590.94	599.58	601.44	605.29	591.85	606.84	596.16
2002	605.78	600.86	606.48	613.36	599.48	604.90	610.85	602.55	614.51	612.53	621.56	629.80	610.26
2003	623.78	633.88	625.28	634.25	623.46	641.70	627.23	639.35	650.18	638.26	645.42	647.98	636.05
2004	643.84	646.13	649.99	637.55	657.25	651.06	655.39	660.78	653.85	664.60	671.76	668.90	655.23
2005	683.30	682.77	683.57	672.11	681.35	676.18	680.01	690.91	688.23	695.75	694.68	690.79	683.40
2006	708.32	700.83	698.20	709.74	707.65	711.38	711.61	705.50	713.42	719.58	708.05	727.84	710.25
2007	734.97	733.18	740.19	736.54	737.26	759.35	749.93	743.79	762.84	757.92	759.20	770.61	749.05
2008	761.06	779.28	778.06	783.43	772.38	786.67	780.72	792.83	796.72	791.72	798.90	792.89	784.67
2009	800.97 ^A	800.31 ^A	799.89 ^A	785.69 ^A	795.32 ^A	804.92 ^A	798.29 ^A	799.29 ^A	812.36 ^A	812.24 ^A	815.14 ^A	826.76 ^A	804.33 ^A
2010	832.55 ^A	828.84 ^A	837.43 ^A	843.85 ^A	831.66 ^A	846.52 ^A	840.94 ^A	848.62 ^A	847.47 ^A	869.96 ^A	860.62 ^A	864.77 ^A	846.25 ^A
2011	883.25 ^A	862.51 ^A	866.65 ^A	877.36 ^A	851.60 ^A	857.60 ^A	867.73 ^A	884.98 ^A	904.45 ^A	891.06 ^A	897.69 ^A	891.04 ^A	878.14 ^A
2012	909.65 ^A	907.31 ^A	917.55 ^A	912.78 ^A

Table 8-10

Historical estimates of average weekly earnings including overtime, for all employees, industrial aggregate excluding unclassified — Alberta

	Jan.	Feb.	Mar.	Apr.	May	June	July	Aug.	Sept.	Oct.	Nov.	Dec.	Average
	current dollars												
1991	536.09	534.34	539.74	541.07	545.77	544.17	546.00	550.05	550.02	553.87	549.13	552.80	545.19
1992	556.79	553.44	552.01	557.78	556.19	561.83	563.69	566.62	569.69	565.98	566.45	567.25	561.55
1993	574.39	575.10	569.56	568.12	563.98	568.86	573.16	571.34	573.25	571.78	568.78	569.98	570.68
1994	572.43	567.14	565.82	569.55	570.05	576.16	576.07	579.90	581.86	577.53	576.29	570.02	573.63
1995	575.54	576.73	574.73	569.92	569.47	572.24	570.76	573.38	573.97	574.61	570.84	567.85	572.49
1996	571.41	574.34	577.11	570.15	590.10	607.45	605.67	613.71	611.63	618.62	608.77	609.25	596.81
1997	607.92	607.13	616.40	621.17	616.67	619.04	618.77	619.04	622.90	624.64	620.00	623.63	618.23
1998	625.36	634.72	635.18	635.14	631.29	637.33	637.00	638.13	633.79	636.35	635.05	640.65	635.01
1999	635.37	641.39	641.29	641.89	639.71	642.99	648.52	647.00	645.90	645.62	645.93	652.49	644.07
2000	652.19	657.92	660.41	660.69	661.07	663.64	665.89	667.34	665.49	665.15	666.96	669.24	663.09
2001	672.51	672.26	670.08	673.18	665.68	677.08	674.27	674.87	693.11	694.32	676.99	675.15	676.66
2002	684.72	689.97	693.96	697.29	682.05	694.78	696.07	685.45	697.95	695.73	704.04	705.71	694.05
2003	704.69	722.60	710.26	717.90	698.98	718.44	713.04	722.07	735.62	717.99	733.53	723.99	718.30
2004	732.31	742.72	748.72	728.08	737.10	732.82	732.93	748.24	744.98	748.29	763.02	748.68	742.37
2005	766.61	787.85	755.37	770.45	779.82	771.49	775.72	790.76	799.36	808.10	815.07	797.02	785.01
2006	810.83	822.52	812.11	822.35	826.29	810.17	819.22	818.80	829.06	844.59	823.84	847.24	824.07
2007	856.71	855.46	852.36	859.06	851.35	876.23	880.50	864.75	891.07	900.27	888.52	892.48	872.61
2008	886.65	924.89	920.89	918.56	900.62	924.01	907.43	924.31	947.41	931.80	954.77	948.69	924.36
2009	947.21 ^A	965.40 ^A	963.73 ^A	935.82 ^A	943.96 ^A	954.15 ^A	941.98 ^A	934.67 ^A	953.02 ^A	949.26 ^A	962.08 ^A	949.31 ^A	950.10 ^A
2010	963.58 ^A	986.63 ^A	993.50 ^A	992.92 ^A	984.81 ^A	994.34 ^A	985.78 ^A	1,000.08 ^A	996.90 ^A	1,009.74 ^A	1,014.01 ^A	997.03 ^A	993.40 ^A
2011	1,033.62 ^A	1,045.46 ^A	1,030.90 ^A	1,035.69 ^A	1,035.11 ^A	1,027.22 ^A	1,019.45 ^A	1,043.86 ^A	1,045.49 ^A	1,054.71 ^A	1,053.17 ^A	1,039.60 ^A	1,038.76 ^A
2012	1,056.04 ^A	1,070.62 ^A	1,061.89 ^A	1,073.25 ^A

Table 8-11
Historical estimates of average weekly earnings including overtime, for all employees, industrial aggregate excluding unclassified — British Columbia

	Jan.	Feb.	Mar.	Apr.	May	June	July	Aug.	Sept.	Oct.	Nov.	Dec.	Average
	current dollars												
1991	539.93	535.23	545.80	551.66	551.62	556.38	549.62	551.89	557.32	556.32	556.96	557.09	550.93
1992	563.24	563.54	561.42	561.78	566.36	567.69	566.69	565.82	574.64	576.36	576.78	571.92	568.09
1993	569.17	570.74	575.66	579.46	575.53	584.40	587.72	586.80	586.86	585.31	585.82	587.01	581.38
1994	591.93	587.53	587.24	591.80	596.25	602.16	604.40	598.60	601.20	601.83	604.17	602.27	597.61
1995	601.24	606.74	609.13	611.69	613.77	622.03	618.23	622.92	619.83	622.79	619.23	615.80	615.48
1996	613.46	614.25	618.43	617.94	620.63	638.74	638.31	634.82	630.94	636.85	638.14	635.85	628.32
1997	633.39	631.93	630.39	637.31	646.72	647.65	641.79	643.14	639.07	640.14	636.14	636.25	638.74
1998	635.31	639.12	639.31	641.39	638.61	646.62	643.88	646.87	645.72	646.62	645.75	646.12	642.98
1999	642.72	644.68	646.68	652.02	651.32	654.79	653.00	651.90	654.33	651.95	651.86	654.47	650.86
2000	655.85	657.51	656.91	663.85	665.95	665.75	662.98	664.36	663.11	665.07	664.16	666.30	662.72
2001	660.41	659.18	653.74	656.83	652.80	661.23	655.08	653.07	658.73	664.08	654.56	658.46	657.35
2002	655.42	665.03	676.45	679.01	665.45	666.15	669.99	660.27	675.84	665.87	682.40	686.73	670.78
2003	680.24	690.51	678.16	685.20	675.08	689.40	672.19	686.92	693.90	686.91	697.34	686.32	685.20
2004	693.63	699.76	697.03	689.52	693.49	689.37	692.21	698.84	691.54	705.80	709.21	705.22	697.15
2005	715.69	725.89	700.80	723.00	724.34	717.21	717.51	721.55	732.66	726.75	734.25	730.68	722.63
2006	737.18	745.66	732.91	744.00	748.34	741.92	738.94	733.35	747.94	751.28	736.27	766.30	743.77
2007	762.32	758.37	758.84	765.89	757.52	781.30	770.44	761.57	773.02	777.72	778.27	782.53	769.14
2008	768.77	794.72	788.37	792.09	785.20	791.93	774.44	793.01	799.64	791.17	795.99	789.74	788.80
2009	792.50 ^A	793.61 ^A	798.65 ^A	788.50 ^A	794.39 ^A	793.73 ^A	787.97 ^A	785.29 ^A	797.22 ^A	802.99 ^A	797.48 ^A	809.14 ^A	795.15 ^A
2010	803.50 ^A	812.82 ^A	814.42 ^A	815.19 ^A	818.21 ^A	810.89 ^A	819.22 ^A	818.64 ^A	821.54 ^A	832.40 ^A	825.52 ^A	835.47 ^A	819.06 ^A
2011	836.37 ^A	843.12 ^A	832.34 ^A	843.10 ^A	845.69 ^A	838.08 ^A	830.02 ^A	837.58 ^A	842.39 ^A	848.67 ^A	848.53 ^A	855.76 ^A	841.86 ^A
2012	859.29 ^A	862.59 ^A	863.27 ^A	867.66 ^A

Table 8-12
Historical estimates of average weekly earnings including overtime, for all employees, industrial aggregate excluding unclassified — Yukon

	Jan.	Feb.	Mar.	Apr.	May	June	July	Aug.	Sept.	Oct.	Nov.	Dec.	Average
	current dollars												
1991	672.16	658.40	718.91	660.86	666.46	673.15	676.02	677.06	685.68	698.96	689.28	685.31	680.63
1992	705.47	702.51	702.30	697.78	706.76	710.03	711.79	726.03	742.87	755.40	729.86	715.14	717.92
1993	725.33	717.16	709.27	704.31	705.04	703.96	737.72	714.81	745.61	737.16	721.23	712.44	719.73
1994	706.76	706.27	738.16	744.24	721.44	719.01	731.17	751.34	757.39	755.33	710.80	715.54	730.27
1995	739.13	722.99	728.84	684.44	662.51	673.28	688.96	721.11	728.26	751.00	729.67	704.73	710.14
1996	722.00	732.85	728.22	727.34	707.82	665.78	737.20	729.62	751.27	776.18	767.52	723.50	731.08
1997	748.99	719.44	732.46	740.43	722.40	729.79	735.12	746.00	760.47	773.14	755.53	752.90	743.25
1998	753.75	739.39	743.81	734.83	729.08	706.16	717.83	702.34	701.32	712.71	703.08	719.29	720.57
1999	706.24	722.05	731.90	725.01	712.63	715.34	716.38	732.38	747.66	759.13	749.91	772.09	732.47
2000	735.29	734.00	746.80	739.74	737.35	754.29	750.95	747.71	745.93	744.72	744.48	753.42	744.82
2001	732.95	728.25	728.72	732.63	715.13	703.03	695.60	700.75	714.62	737.05	732.84	724.08	719.77
2002	759.83	744.44	754.02	780.98	740.76	750.51	743.88	719.89	762.04	767.42	760.70	777.27	754.68
2003	764.23	752.81	747.84	745.69	726.49	741.74	715.77	727.17	754.68	733.92	754.71	730.84	740.74
2004	768.80	756.68	755.84	755.49	765.90	744.42	760.44	780.43	767.18	770.60	786.46	769.94	765.14
2005	807.47	786.97	798.18	785.18	788.40	774.60	779.17	775.99	796.96	820.34	818.32	797.71	793.71
2006	836.29	820.35	827.33	819.52	820.82	795.50	804.26	807.30	802.40	833.32	819.27	818.83	816.61
2007	825.29	825.84	836.61	850.99	850.16	872.22	854.31	826.32	859.85	868.25	858.26	858.54	849.41
2008	856.62	859.17	879.92	866.20	848.07	850.37	836.75	842.26	870.03	859.26	864.86	849.84	856.60
2009	854.26 ^A	898.18 ^A	914.49 ^A	896.43 ^A	890.36 ^A	889.37 ^A	874.45 ^A	889.89 ^A	908.06 ^A	912.18 ^A	888.28 ^A	887.14 ^A	891.97 ^A
2010	889.53 ^A	885.92 ^A	931.86 ^A	924.60 ^A	911.52 ^A	974.66 ^A	891.20 ^A	907.98 ^A	933.43 ^A	928.16 ^A	911.73 ^A	934.10 ^A	919.32 ^A
2011	947.43 ^A	929.55 ^A	958.28 ^A	951.65 ^A	983.28 ^A	977.73 ^A	957.15 ^A	978.30 ^A	956.12 ^A	973.77 ^A	947.15 ^A	957.89 ^A	960.42 ^A
2012	947.70 ^A	947.75 ^A	976.86 ^A	974.52 ^A

Table 8-13

Historical estimates of average weekly earnings including overtime, for all employees, industrial aggregate excluding unclassified — Northwest Territories (including Nunavut)

	Jan.	Feb.	Mar.	Apr.	May	June	July	Aug.	Sept.	Oct.	Nov.	Dec.	Average
current dollars													
1991	717.99	733.11	727.17	721.78	733.45	734.20	730.59	731.94	752.45	769.24	760.34	759.35	739.29
1992	761.45	754.09	751.01	746.28	737.90	733.83	726.96	732.02	747.30	746.53	736.41	738.01	742.39
1993	736.09	737.07	746.69	738.86	720.42	728.13	717.24	729.35	748.50	736.05	736.86	741.20	734.61
1994	729.49	723.70	742.86	742.04	725.18	732.10	715.07	735.35	732.61	747.08	736.49	729.62	732.64
1995	727.98	744.87	753.52	741.66	725.54	743.60	746.92	751.15	758.94	754.67	744.86	738.36	744.50
1996	765.90	750.87	762.77	765.90	749.86	714.15	772.00	776.51	766.02	769.46	761.69	767.13	760.16
1997	770.24	765.98	776.95	762.48	756.71	757.36	757.56	754.90	756.23	768.70	759.35	771.60	763.07
1998	750.84	758.14	761.90	764.26	765.14	749.00	749.02	749.29	760.26	773.93	766.12	771.57	759.93
1999	745.41	769.27	781.47	784.69	781.41	807.54	802.78	802.15	797.99	820.64	814.83	832.94	795.49
2000	832.82	836.88	845.62	845.07	850.37	858.56	855.14	866.84	859.10	852.75	850.40	868.66	852.09

Note(s): Since January 2001, the Survey of employment, payrolls and hours (SEPH) program no longer combines Northwest Territories and Nunavut. They are produced as two separate territories.

Table 8-14

Historical estimates of average weekly earnings including overtime, for all employees, industrial aggregate excluding unclassified — Northwest Territories

	Jan.	Feb.	Mar.	Apr.	May	June	July	Aug.	Sept.	Oct.	Nov.	Dec.	Average
current dollars													
2001	871.15	875.75	878.30	880.63	871.66	875.62	872.34	874.70	879.27	892.61	865.70	865.43	875.32
2002	881.96	902.82	924.97	917.51	896.42	896.93	902.41	897.50	916.25	924.25	926.10	938.89	910.49
2003	927.61	959.36	945.83	950.61	923.91	928.66	934.42	931.61	967.06	941.56	952.48	923.65	940.47
2004	934.37	964.00	971.57	944.63	988.23	952.33	966.55	992.10	962.13	974.02	989.10	938.91	964.96
2005	984.75	1,003.75	956.37	978.81	1,015.23	972.91	970.15	998.90	1,005.10	1,003.75	1,002.97	953.71	987.21
2006	979.98	987.68	977.14	1,000.32	1,004.31	985.95	996.96	1,004.83	1,000.89	1,031.34	977.90	993.31	995.17
2007	1,015.75	1,026.14	1,026.90	1,050.57	1,033.33	1,035.53	1,063.62	1,038.18	1,087.82	1,084.43	1,065.61	1,046.71	1,048.15
2008	1,046.10	1,081.72	1,091.56	1,102.04	1,067.05	1,079.89	1,077.06	1,104.33	1,108.28	1,114.77	1,112.05	1,094.36	1,090.11
2009	1,151.75 ^A	1,131.32 ^A	1,172.00 ^A	1,130.12 ^A	1,136.75 ^A	1,113.83 ^A	1,151.73 ^A	1,149.60 ^A	1,151.01 ^A	1,146.49 ^A	1,152.63 ^A	1,148.62 ^A	1,144.65 ^A
2010	1,139.35 ^A	1,169.39 ^A	1,183.00 ^A	1,189.34 ^A	1,187.37 ^A	1,193.01 ^A	1,218.70 ^A	1,220.35 ^A	1,195.66 ^A	1,216.91 ^A	1,235.68 ^A	1,145.43 ^A	1,191.63 ^A
2011	1,227.77 ^A	1,232.40 ^A	1,215.87 ^A	1,235.24 ^A	1,226.59 ^A	1,259.85 ^A	1,245.94 ^A	1,287.50 ^A	1,263.00 ^A	1,289.70 ^A	1,254.04 ^A	1,205.92 ^A	1,245.63 ^A
2012	1,280.48 ^A	1,301.33 ^A	1,272.46 ^A	1,324.47 ^A

Note(s): Since January 2001, the Survey of employment, payrolls and hours (SEPH) program no longer combines Northwest Territories and Nunavut. They are produced as two separate territories.

Table 8-15

Historical estimates of average weekly earnings including overtime, for all employees, industrial aggregate excluding unclassified — Nunavut

	Jan.	Feb.	Mar.	Apr.	May	June	July	Aug.	Sept.	Oct.	Nov.	Dec.	Average
current dollars													
2001	764.98	766.45	778.79	764.81	749.37	760.17	759.61	759.88	784.35	778.15	769.77	769.83	767.38
2002	749.60	753.61	788.43	801.74	787.87	746.88	771.21	763.48	758.54	770.71	789.47	763.46	770.26
2003	769.30	750.31	762.56	766.84	763.48	745.98	780.90	787.72	775.96	765.37	781.42	781.51	769.41
2004	757.65	765.15	763.29	766.04	795.66	769.54	795.73	813.25	805.28	804.84	778.70	774.72	782.91
2005	797.68	797.69	784.71	807.03	840.40	815.68	818.42	813.75	824.24	814.27	811.71	789.91	809.66
2006	806.83	798.03	807.34	819.68	855.78	852.51	877.98	889.24	890.99	876.98	842.63	840.10	847.26
2007	874.78	872.08	895.12	918.20	899.84	925.41	993.63	954.76	945.07	924.97	921.07	914.25	920.50
2008	907.32	916.72	931.95	898.54	893.38	889.17	920.36	934.06	920.33	904.77	904.21	876.97	908.37
2009	815.43 ^A	864.17 ^A	854.82 ^A	858.34 ^A	879.88 ^A	882.86 ^A	884.71 ^A	875.45 ^A	871.39 ^A	867.77 ^A	884.26 ^A	875.10 ^A	868.37 ^A
2010	814.80 ^A	862.35 ^A	838.15 ^A	843.05 ^A	813.87 ^A	869.63 ^A	898.64 ^A	859.75 ^A	884.34 ^A	911.80 ^A	893.97 ^A	880.34 ^A	865.46 ^A
2011	823.51 ^A	824.00 ^A	869.09 ^A	868.01 ^A	887.62 ^A	903.05 ^A	933.80 ^A	963.97 ^A	907.98 ^A	945.00 ^A	943.89 ^A	938.69 ^A	901.91 ^A
2012	893.99 ^A	922.92 ^A	969.69 ^A	1,017.83 ^A

Note(s): Since January 2001, the Survey of employment, payrolls and hours (SEPH) program no longer combines Northwest Territories and Nunavut. They are produced as two separate territories.

Table 9-1
Quarterly and annual estimates of employment by enterprise size of employment, for all employees, for selected industries — Canada

Industry - NAICS	All sizes	0 to 4 employees	5 to 19 employees	20 to 49 employees	50 to 99 employees	100 to 299 employees	300 to 499 employees	500 and more employees	0 to 49 employees	50 to 299 employees	300 and more employees
	persons										
Industrial aggregate excluding unclassified businesses - 11-91N											
Year 2011											
Quarter 1	14,238,322 ^A	937,145 ^A	1,900,562 ^A	1,502,758 ^A	1,126,324 ^A	1,490,735 ^A	597,352 ^A	6,683,447 ^A	4,340,464 ^A	2,617,059 ^A	7,280,798 ^A
Quarter 2	14,625,260 ^A	947,510 ^A	1,978,300 ^A	1,578,634 ^A	1,187,893 ^A	1,570,470 ^A	607,969 ^A	6,754,485 ^A	4,504,443 ^A	2,758,363 ^A	7,362,454 ^A
Quarter 3	14,613,449 ^A	964,774 ^A	2,010,582 ^A	1,625,316 ^A	1,224,050 ^A	1,617,289 ^A	636,488 ^A	6,534,950 ^A	4,600,672 ^A	2,841,339 ^A	7,171,438 ^A
Quarter 4	14,785,217 ^A	974,509 ^A	1,969,061 ^A	1,584,167 ^A	1,200,793 ^A	1,597,996 ^A	627,153 ^A	6,831,539 ^A	4,527,737 ^A	2,798,788 ^A	7,458,692 ^A
Annual	14,565,562 ^A	955,984 ^A	1,964,626 ^A	1,572,719 ^A	1,184,765 ^A	1,569,122 ^A	617,240 ^A	6,701,105 ^A	4,493,329 ^A	2,753,887 ^A	7,318,346 ^A
Year 2012											
Quarter 1	14,413,505 ^A	939,358 ^A	1,891,107 ^A	1,524,095 ^A	1,153,191 ^A	1,536,950 ^A	608,836 ^A	6,759,968 ^A	4,354,560 ^A	2,690,141 ^A	7,368,804 ^A
Forestry, logging and support - 11N											
Year 2011											
Quarter 1	35,350 ^A	7,117 ^A	11,716 ^A	6,663 ^A	3,198 ^A	2,075 ^A	204 ^B	4,378 ^A	25,495 ^A	5,273 ^A	4,582 ^A
Quarter 2	35,937 ^A	7,045 ^A	10,576 ^A	6,490 ^A	3,456 ^A	2,764 ^A	916 ^B	4,689 ^A	24,111 ^A	6,220 ^A	5,606 ^A
Quarter 3	46,360 ^A	7,130 ^A	12,767 ^A	9,298 ^A	5,192 ^A	6,182 ^A	1,131 ^A	4,660 ^A	29,195 ^A	11,374 ^A	5,792 ^A
Quarter 4	41,116 ^A	7,721 ^A	12,730 ^A	8,188 ^A	3,606 ^A	3,905 ^A	571 ^C	4,396 ^A	28,639 ^A	7,511 ^A	4,966 ^A
Annual	39,691 ^A	7,253 ^A	11,947 ^A	7,660 ^A	3,863 ^A	3,731 ^A	706 ^B	4,531 ^A	26,860 ^A	7,594 ^A	5,236 ^A
Year 2012											
Quarter 1	34,950 ^A	6,768 ^A	11,381 ^A	6,959 ^A	2,776 ^A	2,599 ^A	502 ^A	3,964 ^A	25,108 ^A	5,375 ^A	4,466 ^A
Mining, quarrying, and oil and gas extraction - 21											
Year 2011											
Quarter 1	205,185 ^A	8,880 ^A	13,868 ^A	11,748 ^A	10,923 ^A	20,864 ^A	12,820 ^A	126,082 ^A	34,496 ^A	31,787 ^A	138,902 ^A
Quarter 2	203,471 ^A	8,601 ^A	14,298 ^A	12,021 ^A	10,466 ^A	19,386 ^A	11,239 ^A	127,461 ^A	34,920 ^A	29,852 ^A	138,700 ^A
Quarter 3	206,848 ^A	8,603 ^A	13,295 ^A	11,775 ^A	10,920 ^A	20,166 ^A	10,560 ^A	131,528 ^A	33,673 ^A	31,086 ^A	142,089 ^A
Quarter 4	211,165 ^A	8,800 ^A	12,967 ^A	11,548 ^A	10,620 ^A	20,795 ^A	10,274 ^A	136,160 ^A	33,315 ^A	31,415 ^A	146,435 ^A
Annual	206,667 ^A	8,721 ^A	13,607 ^A	11,773 ^A	10,732 ^A	20,303 ^A	11,223 ^A	130,308 ^A	34,101 ^A	31,035 ^A	141,531 ^A
Year 2012											
Quarter 1	212,740 ^A	8,843 ^A	12,413 ^A	11,270 ^A	9,920 ^A	20,214 ^A	10,304 ^A	139,775 ^A	32,527 ^A	30,134 ^A	150,079 ^A
Utilities - 22											
Year 2011											
Quarter 1	118,880 ^A	620 ^A	1,840 ^A	2,147 ^A	1,693 ^A	3,696 ^A	2,304 ^A	106,581 ^A	4,607 ^A	5,389 ^A	108,884 ^A
Quarter 2	124,266 ^A	632 ^A	1,868 ^A	1,994 ^A	1,957 ^A	3,497 ^A	2,399 ^A	111,919 ^A	4,493 ^A	5,454 ^A	114,318 ^A
Quarter 3	125,252 ^A	637 ^A	1,889 ^A	1,942 ^A	2,086 ^A	3,404 ^A	2,505 ^A	112,788 ^A	4,469 ^A	5,490 ^A	115,293 ^A
Quarter 4	125,439 ^A	657 ^A	1,779 ^A	1,837 ^A	2,033 ^A	3,200 ^A	2,623 ^A	113,311 ^A	4,273 ^A	5,233 ^A	115,933 ^A
Annual	123,459 ^A	637 ^A	1,844 ^A	1,980 ^A	1,942 ^A	3,449 ^A	2,458 ^A	111,150 ^A	4,460 ^A	5,392 ^A	113,607 ^A
Year 2012											
Quarter 1	121,205 ^A	600 ^A	1,726 ^A	1,708 ^A	2,108 ^A	2,955 ^A	2,809 ^A	109,298 ^A	4,034 ^A	5,064 ^A	112,107 ^A

Table 9-1 – continued

Quarterly and annual estimates of employment by enterprise size of employment, for all employees, for selected industries — Canada

Industry - NAICS	All sizes	0 to 4 employees	5 to 19 employees	20 to 49 employees	50 to 99 employees	100 to 299 employees	300 to 499 employees	500 and more employees	0 to 49 employees	50 to 299 employees	300 and more employees
	persons										
Construction - 23											
Year 2011											
Quarter 1	750,481 ^A	132,070 ^A	209,944 ^A	133,192 ^A	77,325 ^A	79,357 ^A	22,276 ^A	96,317 ^A	475,206 ^A	156,682 ^A	118,593 ^A
Quarter 2	841,250 ^A	132,933 ^A	243,392 ^A	149,389 ^A	88,832 ^A	95,863 ^A	22,690 ^A	108,151 ^A	525,714 ^A	184,695 ^A	130,841 ^A
Quarter 3	912,918 ^A	145,513 ^A	253,645 ^A	163,425 ^A	99,681 ^A	108,653 ^A	29,838 ^A	112,164 ^A	562,582 ^A	208,334 ^A	142,001 ^A
Quarter 4	890,403 ^A	149,886 ^A	238,438 ^A	158,359 ^A	98,200 ^A	103,395 ^A	29,891 ^A	112,236 ^A	546,682 ^A	201,594 ^A	142,127 ^A
Annual	848,763 ^A	140,100 ^A	236,355 ^A	151,091 ^A	91,009 ^A	96,817 ^A	26,174 ^A	107,217 ^A	527,546 ^A	187,826 ^A	133,390 ^A
Year 2012											
Quarter 1	779,473 ^A	136,753 ^A	211,900 ^A	134,666 ^A	80,481 ^A	88,277 ^A	23,442 ^A	103,954 ^A	483,319 ^A	168,758 ^A	127,396 ^A
Manufacturing - 31-33											
Year 2011											
Quarter 1	1,440,339 ^A	41,048 ^A	146,531 ^A	175,258 ^A	157,464 ^A	250,228 ^A	113,702 ^A	556,108 ^A	362,837 ^A	407,692 ^A	669,810 ^A
Quarter 2	1,494,860 ^A	39,669 ^A	148,450 ^A	180,212 ^A	163,961 ^A	267,453 ^A	115,661 ^A	579,453 ^A	368,331 ^A	431,414 ^A	695,114 ^A
Quarter 3	1,508,310 ^A	39,938 ^A	148,639 ^A	183,029 ^A	163,734 ^A	271,034 ^A	119,605 ^A	582,331 ^A	371,606 ^A	434,768 ^A	701,936 ^A
Quarter 4	1,488,197 ^A	40,522 ^A	146,673 ^A	180,631 ^A	162,721 ^A	268,710 ^A	119,733 ^A	569,206 ^A	367,826 ^A	431,432 ^A	688,939 ^A
Annual	1,482,926 ^A	40,294 ^A	147,573 ^A	179,782 ^A	161,970 ^A	264,356 ^A	117,175 ^A	571,775 ^A	367,650 ^A	426,326 ^A	688,950 ^A
Year 2012											
Quarter 1	1,450,646 ^A	39,098 ^A	143,760 ^A	175,804 ^A	158,249 ^A	258,302 ^A	115,049 ^A	560,384 ^A	358,663 ^A	416,550 ^A	675,433 ^A
Wholesale trade - 41											
Year 2011											
Quarter 1	728,489 ^A	48,709 ^A	136,015 ^A	112,338 ^A	80,117 ^A	109,475 ^A	37,372 ^A	204,463 ^A	297,062 ^A	189,592 ^A	241,835 ^A
Quarter 2	743,498 ^A	49,356 ^A	136,963 ^A	116,528 ^A	83,000 ^A	112,980 ^A	40,771 ^A	203,900 ^A	302,846 ^A	195,980 ^A	244,671 ^A
Quarter 3	753,775 ^A	48,573 ^A	137,860 ^A	117,730 ^A	84,031 ^A	115,085 ^A	40,912 ^A	209,585 ^A	304,162 ^A	199,115 ^A	250,497 ^A
Quarter 4	747,276 ^A	50,237 ^A	135,434 ^A	115,866 ^A	84,014 ^A	114,945 ^A	39,034 ^A	207,745 ^A	301,538 ^A	198,959 ^A	246,779 ^A
Annual	743,259 ^A	49,219 ^A	136,568 ^A	115,616 ^A	82,790 ^A	113,121 ^A	39,522 ^A	206,423 ^A	301,402 ^A	195,912 ^A	245,946 ^A
Year 2012											
Quarter 1	736,239 ^A	48,654 ^A	133,328 ^A	111,902 ^A	82,786 ^A	113,995 ^A	38,612 ^A	206,962 ^A	293,884 ^A	196,781 ^A	245,574 ^A
Retail trade - 44-45											
Year 2011											
Quarter 1	1,826,806 ^A	102,319 ^A	273,265 ^A	215,802 ^A	183,834 ^A	162,413 ^A	34,478 ^A	854,695 ^A	591,386 ^A	346,247 ^A	889,173 ^A
Quarter 2	1,838,708 ^A	102,283 ^A	281,500 ^A	226,106 ^A	190,152 ^A	171,875 ^A	35,594 ^A	831,198 ^A	609,888 ^A	362,027 ^A	866,793 ^A
Quarter 3	1,846,502 ^A	102,295 ^A	285,411 ^A	227,437 ^A	191,859 ^A	165,496 ^A	37,059 ^A	836,945 ^A	615,143 ^A	357,356 ^A	874,003 ^A
Quarter 4	1,884,383 ^A	103,166 ^A	279,406 ^A	224,230 ^A	192,658 ^A	169,280 ^A	37,391 ^A	878,251 ^A	606,803 ^A	361,938 ^A	915,642 ^A
Annual	1,849,100 ^A	102,516 ^A	279,895 ^A	223,394 ^A	189,626 ^A	167,266 ^A	36,131 ^A	850,272 ^A	605,805 ^A	356,892 ^A	886,403 ^A
Year 2012											
Quarter 1	1,817,766 ^A	101,817 ^A	269,306 ^A	218,853 ^A	187,499 ^A	157,991 ^A	36,519 ^A	845,781 ^A	589,976 ^A	345,490 ^A	882,299 ^A

Table 9-1 – continued

Quarterly and annual estimates of employment by enterprise size of employment, for all employees, for selected industries — Canada

Industry - NAICS	All sizes	0 to 4 employees	5 to 19 employees	20 to 49 employees	50 to 99 employees	100 to 299 employees	300 to 499 employees	500 and more employees	0 to 49 employees	50 to 299 employees	300 and more employees
persons											
Transportation and warehousing - 48-49											
Year 2011											
Quarter 1	671,279 ^A	47,773 ^A	67,708 ^A	54,442 ^A	41,026 ^A	59,338 ^A	24,753 ^A	376,239 ^A	169,923 ^A	100,365 ^A	400,991 ^A
Quarter 2	681,603 ^A	47,916 ^A	68,762 ^A	57,378 ^A	43,334 ^A	61,005 ^A	25,439 ^A	377,769 ^A	174,056 ^A	104,340 ^A	403,208 ^A
Quarter 3	682,264 ^A	48,962 ^A	70,982 ^A	57,825 ^A	42,653 ^A	60,265 ^A	24,416 ^A	377,161 ^A	177,769 ^A	102,918 ^A	401,577 ^A
Quarter 4	695,108 ^A	51,278 ^A	70,142 ^A	58,515 ^A	44,464 ^A	60,756 ^A	27,287 ^A	382,667 ^A	179,934 ^A	105,220 ^A	409,954 ^A
Annual	682,564 ^A	48,982 ^A	69,399 ^A	57,040 ^A	42,870 ^A	60,341 ^A	25,474 ^A	378,459 ^A	175,421 ^A	103,211 ^A	403,932 ^A
Year 2012											
Quarter 1	685,635 ^A	47,543 ^A	68,275 ^A	57,894 ^A	42,354 ^A	61,129 ^A	23,595 ^A	384,845 ^A	173,711 ^A	103,483 ^A	408,440 ^A
Information and cultural industries - 51											
Year 2011											
Quarter 1	324,415 ^A	10,645 ^A	21,670 ^A	19,036 ^A	15,921 ^A	29,909 ^A	10,515 ^A	216,719 ^A	51,351 ^A	45,830 ^A	227,233 ^A
Quarter 2	323,230 ^A	10,738 ^A	21,505 ^A	19,549 ^A	15,517 ^A	30,559 ^A	9,806 ^A	215,556 ^A	51,791 ^A	46,076 ^A	225,362 ^A
Quarter 3	326,989 ^A	10,841 ^A	21,617 ^A	19,410 ^A	16,140 ^A	29,798 ^A	9,778 ^A	219,404 ^A	51,868 ^A	45,939 ^A	229,183 ^A
Quarter 4	330,234 ^A	11,080 ^A	21,460 ^A	19,593 ^A	16,902 ^A	29,325 ^A	12,280 ^A	219,593 ^A	52,134 ^A	46,227 ^A	231,873 ^A
Annual	326,217 ^A	10,826 ^A	21,563 ^A	19,397 ^A	16,120 ^A	29,898 ^A	10,595 ^A	217,818 ^A	51,786 ^A	46,018 ^A	228,413 ^A
Year 2012											
Quarter 1	328,842 ^A	10,962 ^A	21,937 ^A	19,531 ^A	16,806 ^A	28,258 ^A	11,862 ^A	219,486 ^A	52,429 ^A	45,064 ^A	231,349 ^A
Finance and insurance - 52											
Year 2011											
Quarter 1	679,235 ^A	28,338 ^A	41,457 ^A	35,311 ^A	32,232 ^A	50,151 ^A	24,854 ^A	466,893 ^A	105,105 ^A	82,383 ^A	491,747 ^A
Quarter 2	686,365 ^A	29,002 ^A	41,271 ^A	35,111 ^A	33,288 ^A	51,344 ^A	25,466 ^A	470,883 ^A	105,384 ^A	84,632 ^A	496,349 ^A
Quarter 3	687,504 ^A	28,157 ^A	41,972 ^A	35,231 ^A	32,216 ^A	51,565 ^A	25,116 ^A	473,248 ^A	105,360 ^A	83,780 ^A	498,364 ^A
Quarter 4	685,545 ^A	29,530 ^A	40,791 ^A	35,371 ^A	32,078 ^A	53,453 ^A	24,018 ^A	470,304 ^A	105,692 ^A	85,531 ^A	494,321 ^A
Annual	684,662 ^A	28,757 ^A	41,373 ^A	35,256 ^A	32,454 ^A	51,628 ^A	24,863 ^A	470,332 ^A	105,385 ^A	84,082 ^A	495,195 ^A
Year 2012											
Quarter 1	692,325 ^A	28,996 ^A	39,328 ^A	33,957 ^A	32,146 ^A	53,682 ^A	23,108 ^A	481,108 ^A	102,281 ^A	85,828 ^A	504,216 ^A
Real estate and rental and leasing - 53											
Year 2011											
Quarter 1	241,577 ^A	42,712 ^A	54,567 ^A	32,895 ^A	21,701 ^A	24,064 ^A	8,570 ^A	57,068 ^A	130,174 ^A	45,765 ^A	65,638 ^A
Quarter 2	244,194 ^A	43,676 ^A	56,132 ^A	34,189 ^A	22,292 ^A	25,258 ^A	9,548 ^A	53,098 ^A	133,997 ^A	47,551 ^A	62,646 ^A
Quarter 3	247,934 ^A	43,777 ^A	56,875 ^A	35,634 ^A	23,928 ^A	25,021 ^A	9,845 ^A	52,855 ^A	136,286 ^A	48,948 ^A	62,699 ^A
Quarter 4	243,264 ^A	44,500 ^A	55,731 ^A	34,824 ^A	22,384 ^A	25,601 ^A	10,052 ^A	50,173 ^A	135,055 ^A	47,985 ^A	60,225 ^A
Annual	244,242 ^A	43,666 ^A	55,826 ^A	34,385 ^A	22,576 ^A	24,986 ^A	9,504 ^A	53,298 ^A	133,878 ^A	47,562 ^A	62,802 ^A
Year 2012											
Quarter 1	236,521 ^A	42,894 ^A	54,387 ^A	33,157 ^A	21,657 ^A	23,603 ^A	10,414 ^A	50,410 ^A	130,437 ^A	45,260 ^A	60,824 ^A

Table 9-1 – continued

Quarterly and annual estimates of employment by enterprise size of employment, for all employees, for selected industries — Canada

Industry - NAICS	All sizes	0 to 4 employees	5 to 19 employees	20 to 49 employees	50 to 99 employees	100 to 299 employees	300 to 499 employees	500 and more employees	0 to 49 employees	50 to 299 employees	300 and more employees
	persons										
Professional, scientific and technical services - 54											
Year 2011											
Quarter 1	763,155 ^A	140,812 ^A	150,317 ^A	95,104 ^A	61,953 ^A	81,734 ^A	33,781 ^A	199,454 ^A	386,233 ^A	143,688 ^A	233,234 ^A
Quarter 2	779,187 ^A	137,991 ^A	155,710 ^A	96,937 ^A	63,453 ^A	83,688 ^A	34,940 ^A	206,467 ^A	390,639 ^A	147,141 ^A	241,407 ^A
Quarter 3	782,628 ^A	137,435 ^A	155,771 ^A	98,700 ^A	64,484 ^A	84,806 ^A	36,346 ^A	205,087 ^A	391,906 ^A	149,289 ^A	241,433 ^A
Quarter 4	785,662 ^A	143,095 ^A	152,377 ^A	98,651 ^A	61,890 ^A	85,607 ^A	32,493 ^A	211,548 ^A	394,123 ^A	147,497 ^A	244,042 ^A
Annual	777,658 ^A	139,833 ^A	153,544 ^A	97,348 ^A	62,945 ^A	83,959 ^A	34,390 ^A	205,639 ^A	390,725 ^A	146,904 ^A	240,029 ^A
Year 2012											
Quarter 1	784,669 ^A	138,395 ^A	150,968 ^A	97,280 ^A	60,698 ^A	82,736 ^A	35,099 ^A	219,493 ^A	386,642 ^A	143,434 ^A	254,592 ^A
Management of companies and enterprises - 55											
Year 2011											
Quarter 1	101,805 ^A	10,853 ^A	14,148 ^A	12,114 ^A	7,482 ^A	9,995 ^A	4,335 ^A	42,878 ^A	37,115 ^A	17,477 ^A	47,213 ^A
Quarter 2	103,133 ^A	10,765 ^A	14,682 ^A	12,622 ^A	8,067 ^A	9,917 ^A	6,048 ^A	41,032 ^A	38,069 ^A	17,984 ^A	47,080 ^A
Quarter 3	104,061 ^A	10,456 ^A	14,532 ^A	12,485 ^A	7,891 ^A	9,920 ^A	7,619 ^A	41,158 ^A	37,473 ^A	17,811 ^A	48,777 ^A
Quarter 4	105,141 ^A	10,671 ^A	14,275 ^A	11,953 ^A	7,519 ^A	10,039 ^A	6,310 ^A	44,375 ^A	36,899 ^A	17,557 ^A	50,685 ^A
Annual	103,535 ^A	10,686 ^A	14,409 ^A	12,293 ^A	7,740 ^A	9,967 ^A	6,078 ^A	42,361 ^A	37,389 ^A	17,707 ^A	48,439 ^A
Year 2012											
Quarter 1	104,137 ^A	9,961 ^A	14,123 ^A	11,388 ^A	7,152 ^A	9,241 ^A	5,755 ^A	46,518 ^A	35,471 ^A	16,393 ^A	52,272 ^A
Administrative and support, waste management and remediation services - 56											
Year 2011											
Quarter 1	710,946 ^A	47,719 ^A	90,984 ^A	71,198 ^A	57,570 ^A	93,205 ^A	49,756 ^A	300,515 ^A	209,901 ^A	150,775 ^A	350,270 ^A
Quarter 2	741,867 ^A	52,074 ^A	101,162 ^A	77,437 ^A	62,173 ^A	98,614 ^A	51,475 ^A	298,931 ^A	230,673 ^A	160,787 ^A	350,407 ^A
Quarter 3	760,018 ^A	51,364 ^A	107,740 ^A	80,596 ^A	65,143 ^A	102,314 ^A	52,729 ^A	300,132 ^A	239,700 ^A	167,457 ^A	352,861 ^A
Quarter 4	752,665 ^A	50,502 ^A	100,446 ^A	75,814 ^A	63,963 ^A	103,201 ^A	52,025 ^A	306,714 ^A	226,762 ^A	167,164 ^A	358,738 ^A
Annual	741,374 ^A	50,415 ^A	100,083 ^A	76,261 ^A	62,212 ^A	99,333 ^A	51,496 ^A	301,573 ^A	226,759 ^A	161,546 ^A	353,069 ^A
Year 2012											
Quarter 1	717,315 ^A	46,682 ^A	91,865 ^A	72,425 ^A	62,589 ^A	96,051 ^A	49,696 ^A	298,006 ^A	210,972 ^A	158,640 ^A	347,702 ^A
Educational services - 61											
Year 2011											
Quarter 1	1,237,285 ^A	10,114 ^A	29,562 ^A	32,303 ^A	24,578 ^A	51,440 ^A	39,818 ^A	1,049,470 ^A	71,979 ^A	76,018 ^A	1,089,288 ^A
Quarter 2	1,218,721 ^A	9,640 ^A	29,968 ^A	31,930 ^A	24,288 ^A	50,896 ^A	38,891 ^A	1,033,107 ^A	71,538 ^A	75,184 ^A	1,071,999 ^A
Quarter 3	940,918 ^A	9,798 ^A	28,447 ^A	28,760 ^A	21,274 ^A	53,523 ^A	37,982 ^A	761,134 ^A	67,004 ^A	74,797 ^A	799,116 ^A
Quarter 4	1,234,953 ^A	10,041 ^A	29,758 ^A	32,846 ^A	24,172 ^A	51,367 ^A	39,952 ^A	1,046,818 ^A	72,646 ^A	75,539 ^A	1,086,769 ^A
Annual	1,157,969 ^A	9,898 ^A	29,434 ^A	31,460 ^A	23,578 ^A	51,806 ^A	39,161 ^A	972,632 ^A	70,792 ^A	75,385 ^A	1,011,793 ^A
Year 2012											
Quarter 1	1,236,402 ^A	9,327 ^A	29,803 ^A	33,806 ^A	24,686 ^A	53,165 ^A	39,285 ^A	1,046,330 ^A	72,936 ^A	77,851 ^A	1,085,614 ^A

Table 9-1 – continued

Quarterly and annual estimates of employment by enterprise size of employment, for all employees, for selected industries — Canada

Industry - NAICS	All sizes	0 to 4 employees	5 to 19 employees	20 to 49 employees	50 to 99 employees	100 to 299 employees	300 to 499 employees	500 and more employees	0 to 49 employees	50 to 299 employees	300 and more employees
	persons										
Health care and social assistance - 62											
Year 2011											
Quarter 1	1,623,280 ^A	98,324 ^A	194,142 ^A	123,098 ^A	96,276 ^A	175,961 ^A	77,020 ^A	858,459 ^A	415,563 ^A	272,237 ^A	935,479 ^A
Quarter 2	1,644,655 ^A	102,694 ^A	190,895 ^A	123,477 ^A	97,130 ^A	178,001 ^A	76,405 ^A	876,053 ^A	417,066 ^A	275,132 ^A	952,458 ^A
Quarter 3	1,668,114 ^A	101,443 ^A	189,900 ^A	124,092 ^A	97,866 ^A	181,154 ^A	77,586 ^A	896,072 ^A	415,435 ^A	279,020 ^A	973,658 ^A
Quarter 4	1,667,672 ^A	99,503 ^A	196,060 ^A	122,952 ^A	97,569 ^A	182,273 ^A	77,890 ^A	891,425 ^A	418,514 ^A	279,842 ^A	969,315 ^A
Annual	1,650,930 ^A	100,491 ^A	192,749 ^A	123,405 ^A	97,210 ^A	179,348 ^A	77,225 ^A	880,503 ^A	416,645 ^A	276,558 ^A	957,728 ^A
Year 2012											
Quarter 1	1,655,172 ^A	101,865 ^A	193,518 ^A	123,618 ^A	98,364 ^A	183,618 ^A	76,248 ^A	877,943 ^A	419,000 ^A	281,981 ^A	954,191 ^A
Arts, entertainment and recreation - 71											
Year 2011											
Quarter 1	219,870 ^A	14,548 ^A	31,924 ^A	26,265 ^A	19,072 ^A	28,505 ^A	11,740 ^A	87,816 ^A	72,737 ^A	47,577 ^A	99,556 ^A
Quarter 2	251,688 ^A	14,065 ^A	37,756 ^A	37,869 ^A	27,453 ^A	33,827 ^A	9,996 ^A	90,722 ^A	89,690 ^A	61,279 ^A	100,718 ^A
Quarter 3	280,743 ^A	15,489 ^A	40,215 ^A	42,422 ^A	34,009 ^A	41,669 ^A	12,375 ^A	94,563 ^A	98,127 ^A	75,678 ^A	106,938 ^A
Quarter 4	237,308 ^A	14,695 ^A	35,578 ^A	33,364 ^A	25,131 ^A	31,158 ^A	10,200 ^A	87,181 ^A	83,637 ^A	56,290 ^A	97,382 ^A
Annual	247,402 ^A	14,699 ^A	36,368 ^A	34,980 ^A	26,416 ^A	33,790 ^A	11,078 ^A	90,070 ^A	86,048 ^A	60,206 ^A	101,148 ^A
Year 2012											
Quarter 1	224,223 ^A	14,009 ^A	31,772 ^A	27,277 ^A	20,120 ^A	29,946 ^A	12,006 ^A	89,093 ^A	73,058 ^A	50,066 ^A	101,099 ^A
Accommodation and food services - 72											
Year 2011											
Quarter 1	1,029,387 ^A	44,750 ^A	230,023 ^A	243,194 ^A	159,510 ^A	132,134 ^A	39,746 ^A	180,030 ^A	517,967 ^A	291,644 ^A	219,775 ^A
Quarter 2	1,079,544 ^A	45,953 ^A	239,086 ^A	257,626 ^A	171,390 ^A	141,468 ^A	40,670 ^A	183,351 ^A	542,664 ^A	312,858 ^A	224,022 ^A
Quarter 3	1,122,967 ^A	44,382 ^A	246,969 ^A	270,221 ^A	180,829 ^A	151,021 ^A	45,192 ^A	184,353 ^A	561,572 ^A	331,850 ^A	229,545 ^A
Quarter 4	1,094,243 ^A	46,912 ^A	237,613 ^A	255,483 ^A	173,445 ^A	146,431 ^A	45,113 ^A	189,246 ^A	540,008 ^A	319,876 ^A	234,359 ^A
Annual	1,081,535 ^A	45,499 ^A	238,423 ^A	256,631 ^A	171,294 ^A	142,764 ^A	42,680 ^A	184,245 ^A	540,553 ^A	314,057 ^A	226,925 ^A
Year 2012											
Quarter 1	1,059,196 ^A	41,423 ^A	232,877 ^A	250,275 ^A	167,143 ^A	142,459 ^A	44,936 ^A	180,083 ^A	524,575 ^A	309,602 ^A	225,019 ^A
Other services (except public administration) - 81											
Year 2011											
Quarter 1	502,258 ^A	96,584 ^A	163,832 ^A	72,912 ^A	42,482 ^A	54,295 ^A	15,789 ^A	56,363 ^A	333,328 ^A	96,777 ^A	72,153 ^A
Quarter 2	514,594 ^A	99,621 ^A	166,870 ^A	73,752 ^A	43,837 ^A	56,388 ^A	15,636 ^A	58,491 ^A	340,242 ^A	100,225 ^A	74,127 ^A
Quarter 3	523,349 ^A	107,031 ^A	164,451 ^A	75,787 ^A	43,845 ^A	57,441 ^A	16,690 ^A	58,104 ^A	347,270 ^A	101,285 ^A	74,794 ^A
Quarter 4	522,842 ^A	98,591 ^A	169,753 ^A	75,871 ^A	44,333 ^A	57,634 ^A	17,809 ^A	58,851 ^A	344,215 ^A	101,967 ^A	76,660 ^A
Annual	515,761 ^A	100,457 ^A	166,227 ^A	74,581 ^A	43,624 ^A	56,440 ^A	16,481 ^A	57,952 ^A	341,264 ^A	100,063 ^A	74,434 ^A
Year 2012											
Quarter 1	507,547 ^A	101,707 ^A	160,938 ^A	74,395 ^A	42,356 ^A	55,337 ^A	17,360 ^A	55,454 ^A	337,040 ^A	97,693 ^A	72,814 ^A

Table 9-1 – continued

Quarterly and annual estimates of employment by enterprise size of employment, for all employees, for selected industries — Canada

Industry - NAICS	All sizes	0 to 4 employees	5 to 19 employees	20 to 49 employees	50 to 99 employees	100 to 299 employees	300 to 499 employees	500 and more employees	0 to 49 employees	50 to 299 employees	300 and more employees
	persons										
Public administration - 91											
Year 2011											
Quarter 1	1,028,300 ^A	3,212 ^A	17,048 ^A	27,738 ^A	31,968 ^A	71,895 ^A	33,519 ^A	842,921 ^A	47,997 ^A	103,863 ^A	876,440 ^A
Quarter 2	1,074,488 ^A	2,856 ^A	17,453 ^A	28,019 ^A	33,844 ^A	75,686 ^A	34,376 ^A	882,253 ^A	48,329 ^A	109,530 ^A	916,629 ^A
Quarter 3	1,085,996 ^A	2,949 ^A	17,606 ^A	29,516 ^A	36,269 ^A	78,773 ^A	39,205 ^A	881,678 ^A	50,071 ^A	115,042 ^A	920,882 ^A
Quarter 4	1,042,601 ^A	3,121 ^A	17,649 ^A	28,272 ^A	33,091 ^A	76,921 ^A	32,207 ^A	851,340 ^A	49,042 ^A	110,012 ^A	883,547 ^A
Annual	1,057,846 ^A	3,035 ^A	17,439 ^A	28,386 ^A	33,793 ^A	75,819 ^A	34,826 ^A	864,548 ^A	48,860 ^A	109,612 ^A	899,375 ^A
Year 2012											
Quarter 1	1,028,504 ^A	3,062 ^A	17,501 ^A	27,931 ^A	33,301 ^A	73,391 ^A	32,237 ^A	841,080 ^A	48,495 ^A	106,692 ^A	873,317 ^A

Table 9-2
Quarterly and annual estimates of employment by enterprise size of employment, for all employees, for selected industries — Newfoundland and Labrador

Industry - NAICS	All sizes	0 to 4 employees	5 to 19 employees	20 to 49 employees	50 to 99 employees	100 to 299 employees	300 to 499 employees	500 and more employees	0 to 49 employees	50 to 299 employees	300 and more employees
	persons										
Industrial aggregate excluding unclassified businesses - 11-91N											
Year 2011											
Quarter 1	186,354 ^A	13,420 ^A	27,798 ^A	18,053 ^A	12,363 ^A	14,110 ^A	4,999 ^A	95,612 ^A	59,270 ^A	26,474 ^A	100,611 ^A
Quarter 2	201,297 ^A	13,746 ^A	29,481 ^A	19,700 ^A	13,525 ^A	17,002 ^A	6,518 ^B	101,325 ^A	62,927 ^A	30,527 ^A	107,844 ^A
Quarter 3	206,975 ^A	15,018 ^A	32,217 ^A	21,460 ^A	14,645 ^A	17,928 ^A	5,605 ^A	100,101 ^A	68,695 ^A	32,573 ^A	105,707 ^A
Quarter 4	199,563 ^A	14,452 ^A	29,980 ^A	19,447 ^A	13,704 ^A	17,759 ^A	5,082 ^A	99,139 ^A	63,879 ^A	31,463 ^A	104,221 ^A
Annual	198,548 ^A	14,159 ^A	29,869 ^A	19,665 ^A	13,559 ^A	16,700 ^A	5,551 ^A	99,045 ^A	63,693 ^A	30,259 ^A	104,596 ^A
Year 2012											
Quarter 1	191,992 ^A	14,263 ^A	28,700 ^A	18,395 ^A	12,031 ^A	16,355 ^A	3,771 ^A	98,476 ^A	61,359 ^A	28,386 ^A	102,248 ^A
Construction - 23											
Year 2011											
Quarter 1	10,844 ^A	1,968 ^A	3,708 ^A	1,911 ^A	x	x	x	x	7,586 ^A	x	x
Quarter 2	13,009 ^A	2,031 ^A	4,473 ^A	2,422 ^A	x	x	x	x	8,925 ^A	x	x
Quarter 3	15,382 ^A	2,489 ^A	5,163 ^A	2,874 ^A	x	x	x	x	10,526 ^A	x	x
Quarter 4	14,427 ^A	2,536 ^B	4,623 ^A	2,544 ^A	x	x	x	x	9,703 ^A	x	x
Annual	13,416 ^A	2,256 ^A	4,492 ^A	2,438 ^A	x	x	x	x	9,185 ^A	x	x
Year 2012											
Quarter 1	12,399 ^A	2,234 ^A	3,842 ^A	1,837 ^A	1,104 ^A	1,124 ^A	x	x	7,912 ^A	2,228 ^A	2,259 ^A
Manufacturing - 31-33											
Year 2011											
Quarter 1	7,218 ^A	341 ^B	1,208 ^A	669 ^B	x	x	x	x	2,218 ^A	2,017 ^A	2,983 ^A
Quarter 2	15,218 ^C	295 ^D	1,353 ^C	973 ^C	x	x	x	x	2,621 ^B	3,519 ^C	9,078 ^D
Quarter 3	13,600 ^B	369 ^B	1,406 ^A	982 ^A	x	x	x	x	2,757 ^A	3,551 ^A	7,293 ^B
Quarter 4	9,553 ^B	366 ^B	1,312 ^A	801 ^B	x	x	x	x	2,479 ^A	3,030 ^B	4,044 ^B
Annual	11,397 ^B	343 ^B	1,320 ^B	856 ^B	x	x	x	x	2,519 ^A	3,029 ^B	5,849 ^B
Year 2012											
Quarter 1	7,191 ^A	331 ^B	1,192 ^A	709 ^B	796 ^B	1,297 ^B	x	x	2,232 ^A	2,092 ^A	2,867 ^A
Wholesale trade - 41											
Year 2011											
Quarter 1	5,563 ^A	498 ^A	1,499 ^A	1,008 ^A	558 ^A	514 ^A	x	x	3,005 ^A	1,072 ^A	1,486 ^A
Quarter 2	6,269 ^A	509 ^A	1,575 ^A	1,039 ^A	765 ^B	636 ^A	x	x	3,123 ^A	1,401 ^A	1,746 ^A
Quarter 3	6,172 ^A	506 ^A	1,631 ^A	1,085 ^A	682 ^A	637 ^A	x	x	3,221 ^A	1,319 ^A	1,632 ^A
Quarter 4	5,960 ^A	517 ^A	1,531 ^A	1,011 ^A	673 ^A	594 ^A	x	x	3,059 ^A	1,267 ^A	1,634 ^A
Annual	5,991 ^A	507 ^A	1,559 ^A	1,036 ^A	669 ^A	595 ^A	x	x	3,102 ^A	1,265 ^A	1,625 ^A
Year 2012											
Quarter 1	5,859 ^A	517 ^A	1,439 ^A	1,084 ^A	x	x	x	x	3,040 ^A	1,212 ^A	1,607 ^A

Table 9-2 – continued

Quarterly and annual estimates of employment by enterprise size of employment, for all employees, for selected industries — Newfoundland and Labrador

Industry - NAICS	All sizes	0 to 4 employees	5 to 19 employees	20 to 49 employees	50 to 99 employees	100 to 299 employees	300 to 499 employees	500 and more employees	0 to 49 employees	50 to 299 employees	300 and more employees
	persons										
Retail trade - 44-45											
Year 2011											
Quarter 1	27,450 ^A	2,208 ^A	5,834 ^A	3,530 ^A	2,360 ^A	1,432 ^A	516 ^A	11,568 ^A	11,573 ^A	3,792 ^A	12,084 ^A
Quarter 2	28,108 ^A	2,243 ^A	6,097 ^A	3,663 ^A	2,673 ^A	1,443 ^A	644 ^A	11,345 ^A	12,003 ^A	4,117 ^A	11,989 ^A
Quarter 3	29,179 ^A	2,266 ^A	6,480 ^A	3,912 ^A	2,883 ^A	1,498 ^A	804 ^A	11,337 ^A	12,657 ^A	4,381 ^A	12,141 ^A
Quarter 4	29,172 ^A	2,262 ^A	6,191 ^A	3,703 ^A	2,779 ^A	1,692 ^A	749 ^A	11,795 ^A	12,157 ^A	4,471 ^A	12,545 ^A
Annual	28,477 ^A	2,245 ^A	6,150 ^A	3,702 ^A	2,674 ^A	1,516 ^A	679 ^A	11,511 ^A	12,097 ^A	4,190 ^A	12,190 ^A
Year 2012											
Quarter 1	27,952 ^A	2,276 ^A	6,011 ^A	3,684 ^A	2,301 ^A	1,364 ^A	815 ^A	11,502 ^A	11,971 ^A	3,664 ^A	12,316 ^A
Transportation and warehousing - 48-49											
Year 2011											
Quarter 1	8,523 ^A	539 ^A	1,090 ^A	910 ^A	x	x	x	x	2,539 ^A	946 ^A	5,038 ^A
Quarter 2	9,156 ^A	586 ^A	1,122 ^A	1,055 ^A	x	x	x	x	2,763 ^A	1,120 ^A	5,273 ^A
Quarter 3	9,480 ^A	665 ^A	1,141 ^A	880 ^A	x	x	x	x	2,686 ^A	1,259 ^A	5,536 ^A
Quarter 4	9,365 ^A	622 ^A	1,155 ^A	1,007 ^A	x	x	x	x	2,784 ^A	1,149 ^A	5,432 ^A
Annual	9,131 ^A	603 ^A	1,127 ^A	963 ^A	x	x	x	x	2,693 ^A	1,118 ^A	5,320 ^A
Year 2012											
Quarter 1	9,078 ^A	593 ^A	1,057 ^A	1,010 ^A	x	x	x	x	2,660 ^A	1,164 ^A	5,254 ^A
Information and cultural industries - 51											
Year 2011											
Quarter 1	4,562 ^A	x	x	x	x	x	x	x	x	x	4,080 ^A
Quarter 2	4,488 ^A	x	x	x	x	x	x	x	x	x	4,012 ^A
Quarter 3	4,541 ^A	x	x	x	x	x	x	x	x	x	4,054 ^A
Quarter 4	4,599 ^A	x	x	x	x	x	x	x	x	x	3,971 ^A
Annual	4,547 ^A	x	x	x	x	x	x	x	x	x	4,029 ^A
Year 2012											
Quarter 1	4,410 ^A	x	169 ^A	x	x	x	x	x	x	x	3,712 ^A
Professional, scientific and technical services - 54											
Year 2011											
Quarter 1	7,223 ^A	1,119 ^A	1,560 ^A	1,100 ^A	909 ^A	632 ^A	x	x	3,778 ^A	1,541 ^A	1,904 ^A
Quarter 2	7,579 ^A	1,090 ^A	1,692 ^A	1,000 ^A	995 ^A	787 ^A	x	x	3,782 ^A	1,782 ^A	2,015 ^A
Quarter 3	7,904 ^A	1,060 ^A	1,622 ^A	1,173 ^A	945 ^A	982 ^A	x	x	3,855 ^A	1,926 ^A	2,123 ^A
Quarter 4	7,993 ^A	1,092 ^A	1,605 ^A	1,212 ^A	801 ^A	1,257 ^A	x	x	3,909 ^A	2,058 ^A	2,025 ^A
Annual	7,675 ^A	1,090 ^A	1,620 ^A	1,121 ^A	912 ^A	915 ^A	x	x	3,831 ^A	1,827 ^A	2,017 ^A
Year 2012											
Quarter 1	7,858 ^A	1,224 ^A	1,574 ^A	1,141 ^A	x	x	x	x	3,939 ^A	1,830 ^A	2,089 ^A

Table 9-2 – continued

Quarterly and annual estimates of employment by enterprise size of employment, for all employees, for selected industries — Newfoundland and Labrador

Industry - NAICS	All sizes	0 to 4 employees	5 to 19 employees	20 to 49 employees	50 to 99 employees	100 to 299 employees	300 to 499 employees	500 and more employees	0 to 49 employees	50 to 299 employees	300 and more employees
persons											
Management of companies and enterprises - 55											
Year 2011											
Quarter 1	738 ^A	x	x	x	x	x	x	x	x	x	x
Quarter 2	686 ^A	x	x	x	x	x	x	x	x	x	x
Quarter 3	813 ^A	x	x	x	x	x	x	x	x	x	x
Quarter 4	1,076 ^A	x	x	x	x	x	x	x	x	x	x
Annual	828 ^A	x	x	x	x	x	x	x	x	x	x
Year 2012											
Quarter 1	969 ^A	x	x	x	x	x	x	x	x	x	x
Administrative and support, waste management and remediation services - 56											
Year 2011											
Quarter 1	7,544 ^A	434 ^A	944 ^A	603 ^A	x	x	x	x	1,981 ^A	2,068 ^A	3,494 ^A
Quarter 2	8,098 ^A	464 ^A	1,057 ^A	749 ^A	x	x	x	x	2,270 ^A	2,092 ^A	3,737 ^A
Quarter 3	8,642 ^A	504 ^A	1,179 ^A	947 ^A	x	x	x	x	2,630 ^A	2,390 ^A	3,621 ^A
Quarter 4	7,887 ^A	465 ^A	1,028 ^A	887 ^A	x	x	x	x	2,380 ^A	2,164 ^A	3,343 ^A
Annual	8,043 ^A	467 ^A	1,052 ^A	797 ^A	x	x	x	x	2,316 ^A	2,179 ^A	3,549 ^A
Year 2012											
Quarter 1	7,143 ^A	477 ^A	982 ^A	752 ^A	840 ^A	1,203 ^A	x	x	2,211 ^A	2,043 ^A	2,890 ^A
Educational services - 61											
Year 2011											
Quarter 1	21,624 ^A	x	346 ^A	389 ^A	x	x	x	x	x	x	20,278 ^A
Quarter 2	21,366 ^A	x	313 ^A	424 ^A	x	x	x	x	x	x	20,031 ^A
Quarter 3	19,665 ^A	x	296 ^A	282 ^A	x	x	x	x	x	x	18,436 ^A
Quarter 4	22,471 ^A	x	375 ^A	304 ^A	x	x	x	x	x	x	21,184 ^A
Annual	21,281 ^A	x	332 ^A	350 ^A	x	x	x	x	x	x	19,982 ^A
Year 2012											
Quarter 1	21,989 ^A	100 ^A	360 ^A	345 ^A	x	x	x	x	805 ^A	537 ^A	20,647 ^A
Health care and social assistance - 62											
Year 2011											
Quarter 1	31,124 ^A	2,217 ^A	2,990 ^A	x	x	x	x	x	x	x	x
Quarter 2	31,386 ^A	2,314 ^A	2,956 ^A	x	x	x	x	x	x	x	x
Quarter 3	31,869 ^A	2,263 ^A	3,105 ^A	x	x	x	x	x	x	x	x
Quarter 4	31,534 ^A	2,174 ^A	3,031 ^A	x	x	x	x	x	x	x	x
Annual	31,478 ^A	2,242 ^A	3,021 ^A	x	x	x	x	x	x	x	x
Year 2012											
Quarter 1	31,374 ^A	2,370 ^A	3,041 ^A	1,670 ^A	1,139 ^A	x	x	x	7,081 ^A	x	x

Table 9-2 – continued

Quarterly and annual estimates of employment by enterprise size of employment, for all employees, for selected industries — Newfoundland and Labrador

Industry - NAICS	All sizes	0 to 4 employees	5 to 19 employees	20 to 49 employees	50 to 99 employees	100 to 299 employees	300 to 499 employees	500 and more employees	0 to 49 employees	50 to 299 employees	300 and more employees
	persons										
Arts, entertainment and recreation - 71											
Year 2011											
Quarter 1	1,533 ^A	x	531 ^A	x	x	x	x	x	x	x	x
Quarter 2	1,821 ^A	x	606 ^A	x	x	x	x	x	x	x	x
Quarter 3	2,598 ^A	x	822 ^A	x	x	x	x	x	x	x	x
Quarter 4	1,817 ^A	x	589 ^A	x	x	x	x	x	x	x	x
Annual	1,942 ^A	x	637 ^A	x	x	x	x	x	x	x	x
Year 2012											
Quarter 1	1,726 ^A	x	566 ^A	x	x	x	x	x	x	x	x
Accommodation and food services - 72											
Year 2011											
Quarter 1	12,423 ^A	763 ^A	3,074 ^A	3,304 ^A	1,891 ^A	1,958 ^A	x	x	7,140 ^A	3,849 ^A	1,434 ^A
Quarter 2	13,196 ^A	823 ^A	3,320 ^A	3,556 ^A	1,975 ^A	2,240 ^A	x	x	7,699 ^A	4,216 ^A	1,282 ^A
Quarter 3	14,485 ^A	1,021 ^A	3,909 ^A	3,846 ^A	2,010 ^A	2,447 ^A	x	x	8,776 ^A	4,457 ^A	1,252 ^A
Quarter 4	13,325 ^A	901 ^A	3,535 ^A	3,108 ^A	2,090 ^A	2,258 ^A	x	x	7,544 ^A	4,347 ^A	1,433 ^A
Annual	13,357 ^A	877 ^A	3,459 ^A	3,454 ^A	1,992 ^A	2,226 ^A	x	x	7,790 ^A	4,217 ^A	1,350 ^A
Year 2012											
Quarter 1	12,916 ^A	735 ^A	3,444 ^A	2,993 ^A	2,163 ^A	2,202 ^A	x	x	7,172 ^A	4,365 ^A	1,379 ^A
Other services (except public administration) - 81											
Year 2011											
Quarter 1	6,701 ^A	1,569 ^A	2,654 ^A	1,250 ^A	x	x	x	x	5,473 ^A	x	x
Quarter 2	6,731 ^A	1,603 ^A	2,529 ^A	1,334 ^A	x	x	x	x	5,466 ^A	x	x
Quarter 3	7,305 ^A	1,850 ^A	2,848 ^A	1,395 ^A	x	x	x	x	6,092 ^A	x	x
Quarter 4	6,446 ^A	1,687 ^A	2,579 ^A	1,129 ^A	x	x	x	x	5,395 ^A	x	x
Annual	6,796 ^A	1,677 ^A	2,653 ^A	1,277 ^A	x	x	x	x	5,607 ^A	x	x
Year 2012											
Quarter 1	6,607 ^A	1,736 ^A	2,628 ^A	1,247 ^A	x	x	x	x	5,611 ^A	644 ^A	352 ^A
Public administration - 91											
Year 2011											
Quarter 1	17,587 ^A	340 ^B	870 ^A	759 ^A	x	x	x	x	1,969 ^A	2,113 ^A	13,505 ^A
Quarter 2	18,163 ^A	351 ^B	747 ^A	571 ^A	x	x	x	x	1,669 ^A	2,382 ^A	14,112 ^A
Quarter 3	18,842 ^A	384 ^B	752 ^A	857 ^A	x	x	x	x	1,993 ^A	2,430 ^A	14,419 ^A
Quarter 4	17,766 ^A	338 ^A	775 ^A	725 ^A	x	x	x	x	1,838 ^A	2,014 ^A	13,914 ^A
Annual	18,090 ^A	354 ^B	786 ^A	728 ^A	x	x	x	x	1,867 ^A	2,235 ^A	13,988 ^A
Year 2012											
Quarter 1	18,536 ^A	265 ^B	1,040 ^A	888 ^A	358 ^A	1,508 ^A	x	x	2,193 ^A	1,866 ^A	14,477 ^A

Table 9-3
Quarterly and annual estimates of employment by enterprise size of employment, for all employees, for selected industries — Prince Edward Island

Industry - NAICS	All sizes	0 to 4 employees	5 to 19 employees	20 to 49 employees	50 to 99 employees	100 to 299 employees	300 to 499 employees	500 and more employees	0 to 49 employees	50 to 299 employees	300 and more employees
	persons										
Industrial aggregate excluding unclassified businesses - 11-91N											
Year 2011											
Quarter 1	58,582 ^A	3,507 ^A	8,327 ^A	6,438 ^A	4,166 ^A	4,036 ^A	1,932 ^A	30,177 ^A	18,271 ^A	8,202 ^A	32,108 ^A
Quarter 2	65,461 ^A	3,704 ^A	9,342 ^A	7,654 ^A	4,733 ^A	5,627 ^A	2,792 ^A	31,610 ^A	20,700 ^A	10,360 ^A	34,402 ^A
Quarter 3	66,932 ^A	4,086 ^A	10,134 ^A	8,375 ^A	5,167 ^A	6,671 ^A	1,761 ^A	30,738 ^A	22,595 ^A	11,838 ^A	32,499 ^A
Quarter 4	62,295 ^A	3,978 ^A	8,785 ^A	7,280 ^A	4,402 ^A	5,160 ^A	2,285 ^A	30,405 ^A	20,042 ^A	9,563 ^A	32,690 ^A
Annual	63,318 ^A	3,819 ^A	9,147 ^A	7,437 ^A	4,617 ^A	5,374 ^A	2,192 ^A	30,733 ^A	20,402 ^A	9,991 ^A	32,925 ^A
Year 2012											
Quarter 1	57,953 ^A	3,639 ^A	8,094 ^A	6,683 ^A	3,647 ^A	4,213 ^A	1,817 ^A	29,859 ^A	18,417 ^A	7,860 ^A	31,676 ^A
Construction - 23											
Year 2011											
Quarter 1	3,240 ^A	656 ^A	1,254 ^A	796 ^A	x	x	x	x	2,706 ^A	x	x
Quarter 2	3,821 ^A	672 ^A	1,497 ^A	892 ^A	x	x	x	x	3,061 ^A	x	x
Quarter 3	4,411 ^A	810 ^A	1,523 ^A	940 ^A	x	x	x	x	3,273 ^A	x	x
Quarter 4	3,843 ^A	841 ^A	1,333 ^A	971 ^A	x	x	x	x	3,146 ^A	x	x
Annual	3,829 ^A	745 ^A	1,402 ^A	900 ^A	x	x	x	x	3,046 ^A	x	x
Year 2012											
Quarter 1	3,233 ^A	715 ^A	1,158 ^A	804 ^A	x	x	x	x	2,677 ^A	x	x
Wholesale trade - 41											
Year 2011											
Quarter 1	1,423 ^A	x	x	x	x	x	x	x	x	x	x
Quarter 2	2,885 ^B	x	x	x	x	x	x	x	x	x	x
Quarter 3	2,460 ^A	x	x	x	x	x	x	x	x	x	x
Quarter 4	1,741 ^A	x	x	x	x	x	x	x	x	x	x
Annual	2,127 ^A	x	x	x	x	x	x	x	x	x	x
Year 2012											
Quarter 1	1,333 ^B	x	418 ^B	x	x	x	x	x	x	x	x
Retail trade - 44-45											
Year 2011											
Quarter 1	7,868 ^A	393 ^A	1,433 ^A	1,316 ^A	740 ^A	544 ^A	x	x	3,143 ^A	1,284 ^A	3,441 ^A
Quarter 2	8,181 ^A	415 ^A	1,530 ^A	1,536 ^A	619 ^B	731 ^A	x	x	3,481 ^A	1,350 ^A	3,350 ^A
Quarter 3	8,621 ^A	456 ^A	1,625 ^A	1,516 ^A	661 ^A	838 ^A	x	x	3,598 ^A	1,499 ^A	3,524 ^A
Quarter 4	8,624 ^A	425 ^A	1,505 ^A	1,542 ^A	463 ^A	888 ^A	x	x	3,471 ^A	1,351 ^A	3,801 ^A
Annual	8,323 ^A	422 ^A	1,523 ^A	1,478 ^A	621 ^A	750 ^A	x	x	3,423 ^A	1,371 ^A	3,529 ^A
Year 2012											
Quarter 1	8,220 ^A	389 ^A	1,491 ^A	1,426 ^A	411 ^A	873 ^A	x	x	3,305 ^A	1,285 ^A	3,630 ^A

Table 9-3 – continued

Quarterly and annual estimates of employment by enterprise size of employment, for all employees, for selected industries — Prince Edward Island

Industry - NAICS	All sizes	0 to 4 employees	5 to 19 employees	20 to 49 employees	50 to 99 employees	100 to 299 employees	300 to 499 employees	500 and more employees	0 to 49 employees	50 to 299 employees	300 and more employees
persons											
Transportation and warehousing - 48-49											
Year 2011											
Quarter 1	2,366 ^A	x	266 ^A	x	x	x	x	x	x	x	x
Quarter 2	2,473 ^A	x	277 ^A	x	x	x	x	x	x	x	x
Quarter 3	2,595 ^A	x	307 ^A	x	x	x	x	x	x	x	x
Quarter 4	2,520 ^A	x	273 ^A	x	x	x	x	x	x	x	x
Annual	2,489 ^A	x	281 ^A	x	x	x	x	x	x	x	x
Year 2012											
Quarter 1	2,307 ^A	x	244 ^A	288 ^A	x	x	x	x	x	x	x
Finance and insurance - 52											
Year 2011											
Quarter 1	1,831 ^A	x	222 ^A	x	x	x	x	x	x	x	x
Quarter 2	1,869 ^A	x	215 ^A	x	x	x	x	x	x	x	x
Quarter 3	1,779 ^A	x	242 ^A	x	x	x	x	x	x	x	x
Quarter 4	1,783 ^A	x	201 ^A	x	x	x	x	x	x	x	x
Annual	1,816 ^A	x	220 ^A	x	x	x	x	x	x	x	x
Year 2012											
Quarter 1	1,743 ^A	x	212 ^A	x	x	x	x	x	x	x	x
Real estate and rental and leasing - 53											
Year 2011											
Quarter 1	772 ^A	x	x	x	x	x	x	x	x	x	x
Quarter 2	843 ^A	x	x	x	x	x	x	x	x	x	x
Quarter 3	903 ^A	x	x	x	x	x	x	x	x	x	x
Quarter 4	777 ^A	x	x	x	x	x	x	x	x	x	x
Annual	824 ^A	x	x	x	x	x	x	x	x	x	x
Year 2012											
Quarter 1	714 ^A	x	220 ^A	x	x	x	x	x	x	x	x
Professional, scientific and technical services - 54											
Year 2011											
Quarter 1	1,992 ^A	x	524 ^A	x	x	x	x	x	x	x	x
Quarter 2	2,106 ^A	x	570 ^A	x	x	x	x	x	x	x	x
Quarter 3	2,211 ^A	x	546 ^A	x	x	x	x	x	x	x	x
Quarter 4	2,075 ^A	x	506 ^A	x	x	x	x	x	x	x	x
Annual	2,096 ^A	x	536 ^A	x	x	x	x	x	x	x	x
Year 2012											
Quarter 1	2,077 ^A	328 ^A	506 ^A	333 ^A	x	x	x	x	1,167 ^A	x	x

Table 9-3 – continued

Quarterly and annual estimates of employment by enterprise size of employment, for all employees, for selected industries — Prince Edward Island

Industry - NAICS	All sizes	0 to 4 employees	5 to 19 employees	20 to 49 employees	50 to 99 employees	100 to 299 employees	300 to 499 employees	500 and more employees	0 to 49 employees	50 to 299 employees	300 and more employees
	persons										
Management of companies and enterprises - 55											
Year 2011											
Quarter 1	753 ^A	x	x	x	x	x	x	x	x	x	x
Quarter 2	878 ^D	x	x	x	x	x	x	x	x	x	x
Quarter 3	687 ^A	x	x	x	x	x	x	x	x	x	x
Quarter 4	371 ^A	x	x	x	x	x	x	x	x	x	x
Annual	672 ^B	x	x	x	x	x	x	x	x	x	x
Year 2012											
Quarter 1	221 ^A	x	x	x	x	x	x	x	x	x	x
Administrative and support, waste management and remediation services - 56											
Year 2011											
Quarter 1	3,586 ^A	x	x	x	x	x	x	x	x	x	x
Quarter 2	3,728 ^A	x	x	x	x	x	x	x	x	x	x
Quarter 3	3,221 ^A	x	x	x	x	x	x	x	x	x	x
Quarter 4	3,039 ^A	x	x	x	x	x	x	x	x	x	x
Annual	3,393 ^A	x	x	x	x	x	x	x	x	x	x
Year 2012											
Quarter 1	3,007 ^A	x	219 ^A	x	x	x	x	x	x	x	x
Health care and social assistance - 62											
Year 2011											
Quarter 1	8,820 ^A	x	x	x	x	x	x	x	x	x	x
Quarter 2	9,187 ^A	x	x	x	x	x	x	x	x	x	x
Quarter 3	9,888 ^A	x	x	x	x	x	x	x	x	x	x
Quarter 4	9,249 ^A	x	x	x	x	x	x	x	x	x	x
Annual	9,286 ^A	x	x	x	x	x	x	x	x	x	x
Year 2012											
Quarter 1	8,941 ^A	x	x	x	x	x	x	x	x	x	x
Arts, entertainment and recreation - 71											
Year 2011											
Quarter 1	623 ^A	x	x	x	x	x	x	x	x	x	x
Quarter 2	940 ^A	x	x	x	x	x	x	x	x	x	x
Quarter 3	1,338 ^A	x	x	x	x	x	x	x	x	x	x
Quarter 4	830 ^A	x	x	x	x	x	x	x	x	x	x
Annual	933 ^A	x	x	x	x	x	x	x	x	x	x
Year 2012											
Quarter 1	561 ^A	x	x	x	x	x	x	x	x	x	x

Table 9-3 – continued

Quarterly and annual estimates of employment by enterprise size of employment, for all employees, for selected industries — Prince Edward Island

Industry - NAICS	All sizes	0 to 4 employees	5 to 19 employees	20 to 49 employees	50 to 99 employees	100 to 299 employees	300 to 499 employees	500 and more employees	0 to 49 employees	50 to 299 employees	300 and more employees
persons											
Accommodation and food services - 72											
Year 2011											
Quarter 1	4,515 ^A	155 ^B	697 ^A	975 ^A	x	x	x	x	1,826 ^A	x	x
Quarter 2	5,501 ^A	169 ^C	1,121 ^A	1,237 ^A	x	x	x	x	2,527 ^A	x	x
Quarter 3	6,957 ^A	266 ^A	1,420 ^A	1,539 ^A	x	x	x	x	3,225 ^A	x	x
Quarter 4	5,009 ^A	223 ^B	843 ^A	1,072 ^A	x	x	x	x	2,138 ^A	x	x
Annual	5,495 ^A	203 ^B	1,020 ^A	1,206 ^A	x	x	x	x	2,429 ^A	x	x
Year 2012											
Quarter 1	4,660 ^A	168 ^A	719 ^A	984 ^A	x	x	x	x	1,871 ^A	1,493 ^A	1,297 ^A
Other services (except public administration) - 81											
Year 2011											
Quarter 1	1,859 ^A	567 ^A	811 ^A	257 ^A	x	x	x	x	1,635 ^A	x	x
Quarter 2	1,939 ^A	607 ^A	886 ^A	276 ^A	x	x	x	x	1,769 ^A	x	x
Quarter 3	2,068 ^A	699 ^A	879 ^A	335 ^A	x	x	x	x	1,912 ^A	x	x
Quarter 4	1,908 ^A	623 ^A	879 ^A	204 ^A	x	x	x	x	1,706 ^A	x	x
Annual	1,944 ^A	624 ^A	864 ^A	268 ^A	x	x	x	x	1,755 ^A	x	x
Year 2012											
Quarter 1	1,834 ^A	619 ^A	774 ^A	259 ^A	x	x	x	x	1,653 ^A	x	x
Public administration - 91											
Year 2011											
Quarter 1	7,415 ^A	x	x	x	x	x	x	x	x	x	x
Quarter 2	8,292 ^A	x	x	x	x	x	x	x	x	x	x
Quarter 3	8,768 ^A	x	x	x	x	x	x	x	x	x	x
Quarter 4	7,807 ^A	x	x	x	x	x	x	x	x	x	x
Annual	8,070 ^A	x	x	x	x	x	x	x	x	x	x
Year 2012											
Quarter 1	7,398 ^A	x	x	x	x	x	x	x	x	x	6,502 ^A

Table 9-4
Quarterly and annual estimates of employment by enterprise size of employment, for all employees, for selected industries — Nova Scotia

Industry - NAICS	All sizes	0 to 4 employees	5 to 19 employees	20 to 49 employees	50 to 99 employees	100 to 299 employees	300 to 499 employees	500 and more employees	0 to 49 employees	50 to 299 employees	300 and more employees
	persons										
Industrial aggregate excluding unclassified businesses - 11-91N											
Year 2011											
Quarter 1	392,954 ^A	22,125 ^A	46,113 ^A	38,322 ^A	28,434 ^A	37,304 ^A	16,793 ^A	203,863 ^A	106,560 ^A	65,738 ^A	220,657 ^A
Quarter 2	400,213 ^A	22,865 ^A	49,293 ^A	39,954 ^A	30,443 ^A	40,689 ^A	16,688 ^A	200,280 ^A	112,113 ^A	71,132 ^A	216,968 ^A
Quarter 3	403,663 ^A	23,760 ^A	51,273 ^A	41,869 ^A	31,526 ^A	41,825 ^A	16,646 ^A	196,764 ^A	116,902 ^A	73,351 ^A	213,410 ^A
Quarter 4	397,835 ^A	23,220 ^A	48,843 ^A	39,595 ^A	30,533 ^A	38,919 ^A	16,691 ^A	200,035 ^A	111,657 ^A	69,452 ^A	216,726 ^A
Annual	398,666 ^A	22,993 ^A	48,880 ^A	39,935 ^A	30,234 ^A	39,684 ^A	16,705 ^A	200,236 ^A	111,808 ^A	69,918 ^A	216,940 ^A
Year 2012											
Quarter 1	383,764 ^A	21,841 ^A	45,763 ^A	37,938 ^A	27,713 ^A	39,407 ^A	14,607 ^A	196,494 ^A	105,542 ^A	67,120 ^A	211,102 ^A
Construction - 23											
Year 2011											
Quarter 1	19,934 ^A	3,880 ^A	6,205 ^A	3,466 ^A	1,962 ^A	1,643 ^A	x	x	13,551 ^A	3,605 ^A	2,778 ^A
Quarter 2	22,798 ^A	3,885 ^A	7,381 ^A	3,589 ^A	2,092 ^A	2,311 ^A	x	x	14,854 ^A	4,403 ^A	3,540 ^A
Quarter 3	25,446 ^A	4,463 ^A	7,601 ^A	3,984 ^A	2,579 ^A	2,859 ^A	x	x	16,048 ^A	5,438 ^A	3,960 ^A
Quarter 4	24,360 ^A	4,624 ^A	7,095 ^A	3,492 ^A	2,867 ^A	2,381 ^A	x	x	15,211 ^A	5,248 ^A	3,902 ^A
Annual	23,134 ^A	4,213 ^A	7,070 ^A	3,633 ^A	2,375 ^A	2,299 ^A	x	x	14,916 ^A	4,674 ^A	3,545 ^A
Year 2012											
Quarter 1	20,634 ^A	3,968 ^A	6,193 ^A	3,616 ^A	1,849 ^A	1,918 ^A	x	x	13,777 ^A	3,767 ^A	3,091 ^A
Manufacturing - 31-33											
Year 2011											
Quarter 1	32,740 ^A	849 ^A	2,737 ^A	3,123 ^A	2,567 ^A	4,557 ^A	2,646 ^A	16,260 ^A	6,710 ^A	7,124 ^A	18,906 ^A
Quarter 2	30,711 ^A	876 ^A	2,704 ^A	3,484 ^A	2,821 ^A	4,875 ^A	3,082 ^A	12,870 ^A	7,064 ^A	7,696 ^A	15,951 ^A
Quarter 3	31,651 ^A	793 ^A	2,869 ^A	3,719 ^A	2,972 ^A	4,474 ^A	3,346 ^A	13,477 ^A	7,381 ^A	7,446 ^A	16,823 ^A
Quarter 4	29,702 ^A	830 ^A	2,904 ^A	3,343 ^A	2,791 ^A	4,540 ^A	2,963 ^A	12,330 ^A	7,078 ^A	7,331 ^A	15,294 ^A
Annual	31,201 ^A	837 ^A	2,804 ^A	3,417 ^A	2,788 ^A	4,611 ^A	3,009 ^A	13,734 ^A	7,058 ^A	7,399 ^A	16,744 ^A
Year 2012											
Quarter 1	27,690 ^A	829 ^A	2,774 ^A	3,162 ^A	2,517 ^A	4,742 ^A	2,019 ^A	11,647 ^A	6,765 ^A	7,259 ^A	13,666 ^A
Wholesale trade - 41											
Year 2011											
Quarter 1	14,879 ^A	1,002 ^A	2,902 ^A	2,139 ^A	1,139 ^A	1,782 ^A	399 ^A	5,517 ^A	6,043 ^A	2,921 ^A	5,916 ^A
Quarter 2	16,059 ^A	1,047 ^B	3,043 ^A	2,197 ^A	1,477 ^A	2,405 ^A	759 ^A	5,131 ^A	6,287 ^A	3,882 ^A	5,890 ^A
Quarter 3	15,792 ^A	1,010 ^A	2,947 ^A	2,159 ^A	1,419 ^A	2,101 ^A	637 ^A	5,520 ^A	6,116 ^A	3,519 ^A	6,157 ^A
Quarter 4	15,113 ^A	1,054 ^A	2,939 ^A	2,065 ^A	1,167 ^A	1,873 ^A	603 ^A	5,413 ^A	6,058 ^A	3,039 ^A	6,016 ^A
Annual	15,461 ^A	1,028 ^A	2,958 ^A	2,140 ^A	1,300 ^A	2,040 ^A	599 ^A	5,395 ^A	6,126 ^A	3,340 ^A	5,995 ^A
Year 2012											
Quarter 1	14,899 ^A	1,004 ^A	2,878 ^A	2,001 ^A	1,096 ^A	1,984 ^A	575 ^A	5,361 ^A	5,883 ^A	3,080 ^A	5,936 ^A

Table 9-4 – continued

Quarterly and annual estimates of employment by enterprise size of employment, for all employees, for selected industries — Nova Scotia

Industry - NAICS	All sizes	0 to 4 employees	5 to 19 employees	20 to 49 employees	50 to 99 employees	100 to 299 employees	300 to 499 employees	500 and more employees	0 to 49 employees	50 to 299 employees	300 and more employees
	persons										
Retail trade - 44-45											
Year 2011											
Quarter 1	56,587 ^A	2,685 ^A	8,125 ^A	7,508 ^A	4,024 ^A	2,752 ^A	1,439 ^A	30,054 ^A	18,317 ^A	6,776 ^A	31,493 ^A
Quarter 2	56,455 ^A	2,700 ^A	8,508 ^A	7,714 ^A	4,511 ^A	2,814 ^A	1,512 ^A	28,696 ^A	18,922 ^A	7,325 ^A	30,208 ^A
Quarter 3	57,370 ^A	2,672 ^A	8,772 ^A	7,927 ^A	4,548 ^A	2,923 ^A	1,436 ^A	29,091 ^A	19,371 ^A	7,471 ^A	30,527 ^A
Quarter 4	58,043 ^A	2,648 ^A	8,171 ^A	7,714 ^A	4,623 ^A	2,990 ^A	1,158 ^A	30,740 ^A	18,533 ^A	7,613 ^A	31,898 ^A
Annual	57,114 ^A	2,676 ^A	8,394 ^A	7,715 ^A	4,427 ^A	2,870 ^A	1,386 ^A	29,645 ^A	18,786 ^A	7,296 ^A	31,031 ^A
Year 2012											
Quarter 1	55,551 ^A	2,580 ^A	7,868 ^A	7,389 ^A	4,242 ^A	2,743 ^A	1,132 ^A	29,598 ^A	17,837 ^A	6,984 ^A	30,730 ^A
Transportation and warehousing - 48-49											
Year 2011											
Quarter 1	15,408 ^A	988 ^A	1,481 ^A	1,413 ^A	1,080 ^A	977 ^A	486 ^A	8,983 ^A	3,882 ^A	2,058 ^A	9,468 ^A
Quarter 2	15,682 ^A	1,032 ^A	1,424 ^A	1,288 ^A	1,383 ^A	1,140 ^A	520 ^A	8,894 ^A	3,744 ^A	2,523 ^A	9,415 ^A
Quarter 3	16,498 ^A	1,049 ^A	1,488 ^A	1,335 ^A	1,542 ^A	1,178 ^A	1,132 ^A	8,775 ^A	3,871 ^A	2,720 ^A	9,907 ^A
Quarter 4	16,442 ^A	986 ^A	1,428 ^A	1,439 ^A	1,353 ^A	1,171 ^A	1,040 ^A	9,023 ^A	3,854 ^A	2,525 ^A	10,063 ^A
Annual	16,007 ^A	1,014 ^A	1,455 ^A	1,369 ^A	1,340 ^A	1,117 ^A	795 ^A	8,919 ^A	3,838 ^A	2,456 ^A	9,713 ^A
Year 2012											
Quarter 1	15,971 ^A	940 ^A	1,370 ^A	1,324 ^A	1,058 ^A	1,389 ^A	606 ^A	9,283 ^A	3,634 ^A	2,447 ^A	9,889 ^A
Information and cultural industries - 51											
Year 2011											
Quarter 1	8,459 ^A	192 ^A	530 ^A	389 ^A	445 ^A	724 ^A	x	x	1,110 ^A	1,170 ^A	6,179 ^A
Quarter 2	9,244 ^A	215 ^A	538 ^A	430 ^A	434 ^A	735 ^A	x	x	1,182 ^A	1,170 ^A	6,892 ^A
Quarter 3	9,496 ^A	208 ^A	589 ^A	421 ^A	500 ^A	689 ^A	x	x	1,218 ^A	1,190 ^A	7,089 ^A
Quarter 4	9,113 ^A	194 ^A	562 ^A	387 ^A	399 ^A	772 ^A	x	x	1,143 ^A	1,171 ^A	6,799 ^A
Annual	9,078 ^A	202 ^A	554 ^A	407 ^A	445 ^A	730 ^A	x	x	1,163 ^A	1,175 ^A	6,740 ^A
Year 2012											
Quarter 1	9,190 ^A	189 ^A	606 ^A	412 ^A	x	x	x	x	1,208 ^A	1,175 ^A	6,807 ^A
Professional, scientific and technical services - 54											
Year 2011											
Quarter 1	12,937 ^A	2,207 ^A	3,003 ^A	1,982 ^A	937 ^A	953 ^A	368 ^A	3,488 ^A	7,191 ^A	1,890 ^A	3,856 ^A
Quarter 2	13,105 ^A	2,181 ^A	3,046 ^A	2,085 ^A	919 ^A	940 ^A	563 ^A	3,372 ^A	7,312 ^A	1,859 ^A	3,935 ^A
Quarter 3	13,729 ^A	2,163 ^A	3,026 ^A	2,102 ^A	1,060 ^A	1,113 ^A	513 ^A	3,752 ^A	7,291 ^A	2,174 ^A	4,264 ^A
Quarter 4	13,941 ^A	2,239 ^A	3,012 ^A	2,064 ^A	902 ^C	867 ^A	494 ^A	4,363 ^A	7,315 ^A	1,769 ^B	4,857 ^A
Annual	13,428 ^A	2,197 ^A	3,022 ^A	2,058 ^A	955 ^A	968 ^A	484 ^A	3,744 ^A	7,277 ^A	1,923 ^A	4,228 ^A
Year 2012											
Quarter 1	13,568 ^A	2,132 ^A	2,975 ^A	1,933 ^A	1,092 ^A	711 ^A	x	x	7,040 ^A	1,803 ^A	4,725 ^A

Table 9-4 – continued

Quarterly and annual estimates of employment by enterprise size of employment, for all employees, for selected industries — Nova Scotia

Industry - NAICS	All sizes	0 to 4 employees	5 to 19 employees	20 to 49 employees	50 to 99 employees	100 to 299 employees	300 to 499 employees	500 and more employees	0 to 49 employees	50 to 299 employees	300 and more employees
persons											
Management of companies and enterprises - 55											
Year 2011											
Quarter 1	3,096 ^A	x	x	x	x	x	x	x	x	x	x
Quarter 2	3,049 ^A	x	x	x	x	x	x	x	x	x	x
Quarter 3	2,291 ^A	x	x	x	x	x	x	x	x	x	x
Quarter 4	1,992 ^A	x	x	x	x	x	x	x	x	x	x
Annual	2,607 ^A	x	x	x	x	x	x	x	x	x	x
Year 2012											
Quarter 1	1,798 ^A	168 ^B	357 ^A	354 ^A	x	x	x	x	880 ^A	x	x
Administrative and support, waste management and remediation services - 56											
Year 2011											
Quarter 1	20,144 ^A	926 ^B	2,030 ^A	1,791 ^A	1,766 ^A	2,239 ^A	2,216 ^A	9,176 ^A	4,746 ^A	4,006 ^A	11,392 ^A
Quarter 2	20,641 ^A	1,116 ^A	2,227 ^A	1,778 ^A	1,894 ^A	2,708 ^A	2,370 ^A	8,547 ^A	5,122 ^A	4,601 ^A	10,918 ^A
Quarter 3	20,917 ^A	1,064 ^A	2,391 ^A	1,952 ^A	1,888 ^A	2,904 ^A	2,239 ^A	8,480 ^A	5,407 ^A	4,791 ^A	10,719 ^A
Quarter 4	19,574 ^A	1,035 ^A	2,174 ^A	2,049 ^A	1,982 ^A	2,576 ^A	2,412 ^A	7,345 ^A	5,258 ^A	4,558 ^A	9,757 ^A
Annual	20,319 ^A	1,035 ^A	2,205 ^A	1,893 ^A	1,883 ^A	2,607 ^A	2,309 ^A	8,387 ^A	5,133 ^A	4,489 ^A	10,696 ^A
Year 2012											
Quarter 1	18,243 ^A	952 ^A	1,880 ^A	1,775 ^A	1,846 ^A	2,748 ^A	2,531 ^A	6,511 ^A	4,607 ^A	4,594 ^A	9,042 ^A
Educational services - 61											
Year 2011											
Quarter 1	39,584 ^A	270 ^A	622 ^A	952 ^A	x	x	x	x	1,844 ^A	1,534 ^A	36,206 ^A
Quarter 2	38,557 ^A	242 ^A	611 ^A	977 ^A	x	x	x	x	1,830 ^A	1,730 ^A	34,997 ^A
Quarter 3	31,461 ^A	263 ^B	554 ^A	886 ^A	x	x	x	x	1,703 ^A	1,594 ^A	28,164 ^A
Quarter 4	38,208 ^A	244 ^A	623 ^A	1,061 ^A	x	x	x	x	1,928 ^A	1,291 ^A	34,989 ^A
Annual	36,952 ^A	255 ^A	602 ^A	969 ^A	x	x	x	x	1,826 ^A	1,537 ^A	33,589 ^A
Year 2012											
Quarter 1	38,690 ^A	225 ^A	653 ^A	1,083 ^A	292 ^A	1,017 ^A	x	x	1,961 ^A	1,310 ^A	35,419 ^A
Health care and social assistance - 62											
Year 2011											
Quarter 1	57,248 ^A	2,961 ^A	5,056 ^A	3,074 ^A	4,020 ^A	8,546 ^A	3,332 ^A	30,260 ^A	11,091 ^A	12,565 ^A	33,592 ^A
Quarter 2	57,565 ^A	3,044 ^A	5,141 ^A	2,937 ^A	4,027 ^A	8,523 ^A	2,977 ^A	30,916 ^A	11,122 ^A	12,550 ^A	33,893 ^A
Quarter 3	58,728 ^A	2,976 ^A	5,138 ^A	2,991 ^A	4,175 ^A	8,843 ^A	2,594 ^A	32,012 ^A	11,105 ^A	13,018 ^A	34,606 ^A
Quarter 4	57,844 ^A	2,924 ^A	5,264 ^A	2,987 ^A	4,137 ^A	9,030 ^A	1,792 ^A	31,711 ^A	11,175 ^A	13,166 ^A	33,503 ^A
Annual	57,846 ^A	2,976 ^A	5,150 ^A	2,997 ^A	4,090 ^A	8,735 ^A	2,674 ^A	31,225 ^A	11,123 ^A	12,825 ^A	33,898 ^A
Year 2012											
Quarter 1	57,800 ^A	2,938 ^A	5,213 ^A	2,990 ^A	3,943 ^A	9,380 ^A	2,055 ^A	31,281 ^A	11,141 ^A	13,323 ^A	33,335 ^A

Table 9-4 – continued

Quarterly and annual estimates of employment by enterprise size of employment, for all employees, for selected industries — Nova Scotia

Industry - NAICS	All sizes	0 to 4 employees	5 to 19 employees	20 to 49 employees	50 to 99 employees	100 to 299 employees	300 to 499 employees	500 and more employees	0 to 49 employees	50 to 299 employees	300 and more employees
persons											
Arts, entertainment and recreation - 71											
Year 2011											
Quarter 1	4,814 ^A	462 ^A	796 ^A	575 ^A	x	x	x	x	1,833 ^A	1,344 ^A	1,637 ^A
Quarter 2	5,529 ^A	436 ^A	1,114 ^A	1,054 ^A	x	x	x	x	2,604 ^A	1,123 ^A	1,802 ^A
Quarter 3	6,479 ^A	571 ^A	1,246 ^A	1,364 ^A	x	x	x	x	3,181 ^A	1,340 ^A	1,958 ^A
Quarter 4	4,997 ^A	444 ^B	1,040 ^A	790 ^A	x	x	x	x	2,274 ^A	1,059 ^A	1,664 ^A
Annual	5,455 ^A	478 ^A	1,049 ^A	946 ^A	x	x	x	x	2,473 ^A	1,216 ^A	1,765 ^A
Year 2012											
Quarter 1	4,765 ^A	426 ^A	789 ^A	559 ^A	x	x	x	x	1,774 ^A	1,368 ^A	1,622 ^A
Accommodation and food services - 72											
Year 2011											
Quarter 1	27,840 ^A	980 ^A	5,251 ^A	6,262 ^A	5,086 ^A	4,845 ^A	1,220 ^A	4,196 ^A	12,493 ^A	9,932 ^A	5,416 ^A
Quarter 2	29,698 ^A	1,123 ^A	5,790 ^A	6,919 ^A	4,957 ^A	5,375 ^A	824 ^A	4,711 ^A	13,831 ^A	10,332 ^A	5,535 ^A
Quarter 3	31,801 ^A	1,278 ^A	6,564 ^A	7,481 ^A	5,239 ^A	5,338 ^A	1,532 ^A	4,369 ^A	15,323 ^A	10,577 ^A	5,901 ^A
Quarter 4	29,332 ^A	1,173 ^A	5,774 ^A	6,825 ^A	4,836 ^A	4,717 ^A	1,187 ^A	4,820 ^A	13,772 ^A	9,553 ^A	6,006 ^A
Annual	29,668 ^A	1,138 ^A	5,845 ^A	6,872 ^A	5,030 ^A	5,069 ^A	1,191 ^A	4,524 ^A	13,855 ^A	10,098 ^A	5,715 ^A
Year 2012											
Quarter 1	27,637 ^A	930 ^A	5,340 ^A	6,454 ^A	4,596 ^A	5,002 ^A	x	x	12,724 ^A	9,598 ^A	5,315 ^A
Other services (except public administration) - 81											
Year 2011											
Quarter 1	12,620 ^A	2,579 ^A	3,935 ^A	1,810 ^A	1,121 ^A	1,337 ^A	x	x	8,324 ^A	2,458 ^A	1,839 ^A
Quarter 2	12,943 ^A	2,759 ^A	4,058 ^A	1,669 ^A	1,379 ^A	1,198 ^A	x	x	8,485 ^A	2,576 ^A	1,881 ^A
Quarter 3	13,695 ^A	3,042 ^A	4,136 ^A	1,721 ^A	1,383 ^A	1,080 ^A	x	x	8,900 ^A	2,463 ^A	2,332 ^A
Quarter 4	13,273 ^A	2,636 ^A	4,062 ^A	1,679 ^A	1,483 ^A	1,305 ^A	x	x	8,377 ^A	2,789 ^A	2,108 ^A
Annual	13,133 ^A	2,754 ^A	4,048 ^A	1,720 ^A	1,342 ^A	1,230 ^A	x	x	8,521 ^A	2,572 ^A	2,040 ^A
Year 2012											
Quarter 1	12,639 ^A	2,630 ^A	3,913 ^A	1,709 ^A	1,321 ^A	1,092 ^A	x	x	8,252 ^A	2,414 ^A	1,973 ^A
Public administration - 91											
Year 2011											
Quarter 1	35,066 ^A	x	x	868 ^A	888 ^A	3,018 ^A	x	x	x	3,906 ^A	x
Quarter 2	36,150 ^A	x	x	928 ^A	924 ^A	3,446 ^A	x	x	x	4,371 ^A	x
Quarter 3	36,307 ^A	x	x	845 ^A	1,119 ^A	3,688 ^A	x	x	x	4,807 ^A	x
Quarter 4	35,404 ^A	x	x	832 ^A	1,107 ^A	3,041 ^A	x	x	x	4,148 ^A	x
Annual	35,732 ^A	x	x	868 ^A	1,010 ^A	3,298 ^A	x	x	x	4,308 ^A	x
Year 2012											
Quarter 1	35,289 ^A	x	x	837 ^A	1,074 ^A	3,121 ^A	x	x	1,160 ^A	4,195 ^A	29,935 ^A

Table 9-5
Quarterly and annual estimates of employment by enterprise size of employment, for all employees, for selected industries — New Brunswick

Industry - NAICS	All sizes	0 to 4 employees	5 to 19 employees	20 to 49 employees	50 to 99 employees	100 to 299 employees	300 to 499 employees	500 and more employees	0 to 49 employees	50 to 299 employees	300 and more employees
	persons										
Industrial aggregate excluding unclassified businesses - 11-91N											
Year 2011											
Quarter 1	298,946 ^A	19,689 ^A	40,217 ^A	30,206 ^A	20,149 ^A	27,821 ^A	11,992 ^A	148,872 ^A	90,112 ^A	47,970 ^A	160,864 ^A
Quarter 2	313,025 ^A	20,318 ^A	43,432 ^A	31,840 ^A	21,908 ^A	30,776 ^A	12,157 ^A	152,594 ^A	95,589 ^A	52,684 ^A	164,751 ^A
Quarter 3	321,919 ^A	21,414 ^A	45,831 ^A	34,244 ^A	24,074 ^A	33,805 ^A	12,490 ^A	150,061 ^A	101,489 ^A	57,879 ^A	162,551 ^A
Quarter 4	310,995 ^A	21,155 ^A	42,743 ^A	30,880 ^A	24,107 ^A	30,364 ^A	11,803 ^A	149,944 ^A	94,777 ^A	54,471 ^A	161,747 ^A
Annual	311,221 ^A	20,644 ^A	43,056 ^A	31,793 ^A	22,559 ^A	30,692 ^A	12,110 ^A	150,368 ^A	95,492 ^A	53,251 ^A	162,478 ^A
Year 2012											
Quarter 1	294,757 ^A	19,867 ^A	39,368 ^A	28,888 ^A	21,853 ^A	26,843 ^A	10,960 ^A	146,978 ^A	88,123 ^A	48,696 ^A	157,938 ^A
Construction - 23											
Year 2011											
Quarter 1	15,525 ^A	2,965 ^A	4,869 ^A	3,365 ^A	1,517 ^A	1,214 ^A	x	x	11,199 ^A	2,730 ^A	1,595 ^A
Quarter 2	18,466 ^A	3,147 ^A	6,063 ^A	3,589 ^A	2,125 ^A	1,689 ^A	x	x	12,799 ^A	3,814 ^A	1,853 ^A
Quarter 3	21,878 ^A	3,644 ^A	6,892 ^A	4,165 ^A	2,856 ^A	2,670 ^A	x	x	14,701 ^A	5,526 ^A	1,652 ^A
Quarter 4	20,122 ^A	3,841 ^A	6,003 ^A	3,640 ^A	3,047 ^A	1,844 ^A	x	x	13,484 ^A	4,891 ^A	1,747 ^A
Annual	18,998 ^A	3,399 ^A	5,957 ^A	3,690 ^A	2,386 ^A	1,854 ^A	x	x	13,046 ^A	4,240 ^A	1,712 ^A
Year 2012											
Quarter 1	15,506 ^A	3,154 ^A	4,705 ^A	2,923 ^A	2,030 ^A	1,123 ^A	x	x	10,781 ^A	3,153 ^A	1,571 ^A
Manufacturing - 31-33											
Year 2011											
Quarter 1	26,981 ^A	625 ^B	2,462 ^A	2,543 ^A	2,146 ^A	4,098 ^A	3,569 ^A	11,536 ^A	5,631 ^A	6,245 ^A	15,106 ^A
Quarter 2	31,349 ^A	604 ^B	2,483 ^A	2,803 ^A	2,195 ^A	5,882 ^A	4,426 ^A	12,956 ^A	5,890 ^A	8,077 ^A	17,382 ^A
Quarter 3	32,660 ^A	655 ^B	2,399 ^A	2,965 ^A	2,263 ^A	6,228 ^A	4,783 ^A	13,366 ^A	6,019 ^A	8,492 ^A	18,150 ^A
Quarter 4	30,458 ^A	609 ^B	2,422 ^A	2,761 ^A	2,426 ^A	5,619 ^A	4,019 ^A	12,602 ^A	5,792 ^A	8,045 ^A	16,621 ^A
Annual	30,362 ^A	623 ^B	2,442 ^A	2,768 ^A	2,258 ^A	5,457 ^A	4,199 ^A	12,615 ^A	5,833 ^A	7,715 ^A	16,815 ^A
Year 2012											
Quarter 1	27,095 ^A	633 ^A	2,222 ^A	2,526 ^A	2,208 ^A	4,255 ^A	3,507 ^A	11,743 ^A	5,381 ^A	6,463 ^A	15,250 ^A
Wholesale trade - 41											
Year 2011											
Quarter 1	10,127 ^A	812 ^A	2,220 ^A	996 ^A	1,016 ^A	1,448 ^A	x	x	4,027 ^A	2,464 ^A	3,635 ^A
Quarter 2	10,748 ^A	804 ^A	2,349 ^A	1,158 ^A	1,104 ^A	1,599 ^A	x	x	4,311 ^A	2,703 ^A	3,734 ^A
Quarter 3	10,953 ^A	813 ^A	2,401 ^A	1,273 ^A	1,127 ^A	1,561 ^A	x	x	4,487 ^A	2,689 ^A	3,777 ^A
Quarter 4	10,594 ^A	843 ^A	2,277 ^A	1,115 ^A	1,307 ^A	1,341 ^A	x	x	4,234 ^A	2,648 ^A	3,712 ^A
Annual	10,606 ^A	818 ^A	2,312 ^A	1,135 ^A	1,139 ^A	1,487 ^A	x	x	4,265 ^A	2,626 ^A	3,715 ^A
Year 2012											
Quarter 1	10,043 ^A	809 ^A	2,239 ^A	944 ^A	1,058 ^A	1,317 ^A	x	x	3,992 ^A	2,375 ^A	3,676 ^A

Table 9-5 – continued

Quarterly and annual estimates of employment by enterprise size of employment, for all employees, for selected industries — New Brunswick

Industry - NAICS	All sizes	0 to 4 employees	5 to 19 employees	20 to 49 employees	50 to 99 employees	100 to 299 employees	300 to 499 employees	500 and more employees	0 to 49 employees	50 to 299 employees	300 and more employees
	persons										
Retail trade - 44-45											
Year 2011											
Quarter 1	42,733 ^A	2,284 ^A	7,669 ^A	6,813 ^A	2,522 ^A	2,603 ^A	848 ^A	19,995 ^A	16,765 ^A	5,125 ^A	20,843 ^A
Quarter 2	44,237 ^A	2,311 ^A	8,025 ^A	7,230 ^A	2,722 ^A	2,695 ^A	851 ^A	20,403 ^A	17,566 ^A	5,417 ^A	21,254 ^A
Quarter 3	45,314 ^A	2,297 ^A	8,183 ^A	7,587 ^A	2,897 ^A	2,636 ^A	915 ^A	20,800 ^A	18,067 ^A	5,532 ^A	21,715 ^A
Quarter 4	44,370 ^A	2,385 ^A	7,925 ^A	7,297 ^A	2,696 ^A	2,359 ^A	903 ^A	20,805 ^A	17,606 ^A	5,055 ^A	21,708 ^A
Annual	44,163 ^A	2,319 ^A	7,950 ^A	7,231 ^A	2,709 ^A	2,573 ^A	879 ^A	20,501 ^A	17,501 ^A	5,282 ^A	21,380 ^A
Year 2012											
Quarter 1	42,516 ^A	2,307 ^A	7,532 ^A	6,885 ^A	2,776 ^A	2,030 ^A	861 ^A	20,124 ^A	16,724 ^A	4,807 ^A	20,985 ^A
Transportation and warehousing - 48-49											
Year 2011											
Quarter 1	13,400 ^A	1,276 ^A	1,628 ^A	1,250 ^A	673 ^A	1,936 ^A	x	x	4,154 ^A	2,609 ^A	6,637 ^A
Quarter 2	13,587 ^A	1,291 ^A	1,659 ^A	1,216 ^A	880 ^A	1,787 ^A	x	x	4,167 ^A	2,667 ^A	6,754 ^A
Quarter 3	14,387 ^A	1,379 ^A	1,893 ^A	1,316 ^A	984 ^A	1,570 ^A	x	x	4,588 ^A	2,554 ^A	7,245 ^A
Quarter 4	14,165 ^A	1,340 ^A	1,791 ^A	1,208 ^A	1,096 ^A	1,522 ^A	x	x	4,340 ^A	2,617 ^A	7,208 ^A
Annual	13,885 ^A	1,322 ^A	1,743 ^A	1,248 ^A	908 ^A	1,704 ^A	x	x	4,312 ^A	2,612 ^A	6,961 ^A
Year 2012											
Quarter 1	13,251 ^A	1,222 ^A	1,596 ^A	1,235 ^A	903 ^A	1,309 ^A	x	x	4,054 ^A	2,213 ^A	6,985 ^A
Information and cultural industries - 51											
Year 2011											
Quarter 1	8,086 ^A	x	x	x	x	x	x	x	x	x	x
Quarter 2	7,953 ^A	x	x	x	x	x	x	x	x	x	x
Quarter 3	8,009 ^A	x	x	x	x	x	x	x	x	x	x
Quarter 4	7,748 ^A	x	x	x	x	x	x	x	x	x	x
Annual	7,949 ^A	x	x	x	x	x	x	x	x	x	x
Year 2012											
Quarter 1	7,428 ^A	x	398 ^A	x	x	x	x	x	x	x	x
Professional, scientific and technical services - 54											
Year 2011											
Quarter 1	10,653 ^A	1,842 ^A	2,185 ^A	1,071 ^A	823 ^A	1,673 ^A	x	x	5,098 ^A	2,496 ^A	3,059 ^A
Quarter 2	10,753 ^A	1,803 ^A	2,253 ^A	1,114 ^A	718 ^A	1,632 ^A	x	x	5,170 ^A	2,351 ^A	3,232 ^A
Quarter 3	11,228 ^A	1,849 ^A	2,156 ^A	1,126 ^A	821 ^A	1,498 ^A	x	x	5,131 ^A	2,319 ^A	3,778 ^A
Quarter 4	11,360 ^A	1,882 ^A	2,131 ^A	977 ^A	861 ^A	1,684 ^A	x	x	4,990 ^A	2,545 ^A	3,825 ^A
Annual	10,998 ^A	1,844 ^A	2,181 ^A	1,072 ^A	806 ^A	1,622 ^A	x	x	5,097 ^A	2,428 ^A	3,473 ^A
Year 2012											
Quarter 1	11,073 ^A	1,859 ^A	2,075 ^A	969 ^A	817 ^A	1,731 ^A	x	x	4,903 ^A	2,549 ^A	3,622 ^A

Table 9-5 – continued

Quarterly and annual estimates of employment by enterprise size of employment, for all employees, for selected industries — New Brunswick

Industry - NAICS	All sizes	0 to 4 employees	5 to 19 employees	20 to 49 employees	50 to 99 employees	100 to 299 employees	300 to 499 employees	500 and more employees	0 to 49 employees	50 to 299 employees	300 and more employees
persons											
Management of companies and enterprises - 55											
Year 2011											
Quarter 1	1,963 ^A	x	x	x	x	x	x	x	x	x	x
Quarter 2	1,962 ^A	x	x	x	x	x	x	x	x	x	x
Quarter 3	2,151 ^A	x	x	x	x	x	x	x	x	x	x
Quarter 4	2,505 ^A	x	x	x	x	x	x	x	x	x	x
Annual	2,145 ^A	x	x	x	x	x	x	x	x	x	x
Year 2012											
Quarter 1	2,487 ^A	x	x	x	x	x	x	x	x	x	x
Administrative and support, waste management and remediation services - 56											
Year 2011											
Quarter 1	18,044 ^A	770 ^A	1,349 ^A	1,619 ^A	879 ^A	1,900 ^A	1,157 ^A	10,370 ^A	3,738 ^A	2,779 ^A	11,527 ^A
Quarter 2	18,613 ^A	888 ^A	1,602 ^A	1,697 ^A	1,086 ^A	1,923 ^A	954 ^A	10,464 ^A	4,186 ^A	3,009 ^A	11,418 ^A
Quarter 3	19,565 ^A	917 ^A	1,916 ^A	1,751 ^A	1,342 ^A	2,263 ^A	678 ^A	10,699 ^A	4,584 ^A	3,605 ^A	11,376 ^A
Quarter 4	19,279 ^A	826 ^A	1,600 ^A	1,518 ^A	1,292 ^A	2,277 ^A	921 ^A	10,845 ^A	3,944 ^A	3,569 ^A	11,766 ^A
Annual	18,875 ^A	850 ^A	1,617 ^A	1,646 ^A	1,150 ^A	2,090 ^A	928 ^A	10,594 ^A	4,113 ^A	3,240 ^A	11,522 ^A
Year 2012											
Quarter 1	18,206 ^A	721 ^A	1,406 ^A	1,550 ^A	900 ^A	2,255 ^A	1,052 ^A	10,322 ^A	3,676 ^A	3,155 ^A	11,375 ^A
Educational services - 61											
Year 2011											
Quarter 1	25,448 ^B	x	F	x	x	x	x	x	F	1,134 ^A	23,269 ^B
Quarter 2	24,118 ^A	888 ^A	469 ^A	x	x	x	x	x	973 ^A	1,155 ^A	21,990 ^A
Quarter 3	20,603 ^B	x	455 ^A	x	x	x	x	x	975 ^A	1,180 ^A	18,448 ^B
Quarter 4	23,969 ^A	x	423 ^A	x	x	x	x	x	995 ^A	1,122 ^A	21,852 ^A
Annual	23,535 ^A	x	454 ^D	x	x	x	x	x	997 ^C	1,148 ^A	21,390 ^A
Year 2012											
Quarter 1	23,837 ^A	162 ^A	509 ^A	391 ^A	x	x	x	x	1,063 ^A	918 ^A	21,857 ^A
Health care and social assistance - 62											
Year 2011											
Quarter 1	39,697 ^A	3,094 ^A	5,267 ^A	2,944 ^A	x	x	x	x	11,305 ^A	x	x
Quarter 2	40,952 ^A	3,143 ^A	5,413 ^A	2,922 ^A	x	x	x	x	11,478 ^A	x	x
Quarter 3	41,713 ^A	3,131 ^A	5,369 ^A	2,754 ^A	x	x	x	x	11,254 ^A	x	x
Quarter 4	40,787 ^A	3,009 ^A	5,430 ^A	2,837 ^A	x	x	x	x	11,277 ^A	x	x
Annual	40,787 ^A	3,094 ^A	5,370 ^A	2,864 ^A	x	x	x	x	11,329 ^A	x	x
Year 2012											
Quarter 1	40,381 ^A	3,063 ^A	5,328 ^A	2,791 ^A	x	x	x	x	11,183 ^A	x	x

Table 9-5 – continued

Quarterly and annual estimates of employment by enterprise size of employment, for all employees, for selected industries — New Brunswick

Industry - NAICS	All sizes	0 to 4 employees	5 to 19 employees	20 to 49 employees	50 to 99 employees	100 to 299 employees	300 to 499 employees	500 and more employees	0 to 49 employees	50 to 299 employees	300 and more employees
persons											
Arts, entertainment and recreation - 71											
Year 2011											
Quarter 1	3,808 ^A	x	x	521 ^A	x	x	x	x	x	x	x
Quarter 2	4,441 ^A	x	x	720 ^A	x	x	x	x	x	x	x
Quarter 3	5,585 ^A	x	x	984 ^A	x	x	x	x	x	x	x
Quarter 4	3,943 ^A	x	x	553 ^A	x	x	x	x	x	x	x
Annual	4,444 ^A	x	x	695 ^A	x	x	x	x	x	x	x
Year 2012											
Quarter 1	3,623 ^A	315 ^A	609 ^A	434 ^A	x	x	x	x	1,358 ^A	826 ^A	1,439 ^A
Accommodation and food services - 72											
Year 2011											
Quarter 1	21,703 ^A	845 ^A	4,719 ^A	4,932 ^A	3,459 ^A	2,524 ^A	x	x	10,495 ^A	5,983 ^A	5,224 ^A
Quarter 2	23,262 ^A	1,005 ^A	5,177 ^A	5,468 ^A	3,674 ^A	2,608 ^A	x	x	11,650 ^A	6,282 ^A	5,331 ^A
Quarter 3	24,185 ^A	1,019 ^A	5,417 ^A	5,982 ^A	3,943 ^A	2,885 ^A	x	x	12,418 ^A	6,828 ^A	4,939 ^A
Quarter 4	22,148 ^A	1,021 ^A	4,873 ^A	4,962 ^A	3,614 ^A	2,754 ^A	x	x	10,856 ^A	6,368 ^A	4,924 ^A
Annual	22,824 ^A	972 ^A	5,046 ^A	5,336 ^A	3,673 ^A	2,693 ^A	x	x	11,355 ^A	6,365 ^A	5,104 ^A
Year 2012											
Quarter 1	21,306 ^A	838 ^A	4,646 ^A	4,794 ^A	3,619 ^A	2,615 ^A	x	x	10,277 ^A	6,235 ^A	4,794 ^A
Other services (except public administration) - 81											
Year 2011											
Quarter 1	9,150 ^A	2,395 ^A	3,033 ^A	1,129 ^A	483 ^A	545 ^A	x	x	6,558 ^A	1,028 ^A	1,564 ^A
Quarter 2	9,389 ^A	2,496 ^A	3,218 ^A	1,124 ^A	431 ^A	553 ^A	x	x	6,838 ^A	984 ^A	1,567 ^A
Quarter 3	9,803 ^A	2,697 ^A	3,413 ^A	1,131 ^A	412 ^A	552 ^A	x	x	7,240 ^A	964 ^A	1,599 ^A
Quarter 4	9,339 ^A	2,463 ^A	3,220 ^A	1,142 ^A	420 ^A	548 ^A	x	x	6,825 ^A	967 ^A	1,546 ^A
Annual	9,420 ^A	2,513 ^A	3,221 ^A	1,132 ^A	437 ^A	549 ^A	x	x	6,865 ^A	986 ^A	1,569 ^A
Year 2012											
Quarter 1	9,061 ^A	2,458 ^A	2,961 ^A	1,032 ^A	x	x	x	x	6,450 ^A	1,033 ^A	1,577 ^A
Public administration - 91											
Year 2011											
Quarter 1	26,586 ^A	x	608 ^A	870 ^A	786 ^A	1,730 ^A	x	x	x	2,517 ^A	x
Quarter 2	27,606 ^A	x	607 ^A	907 ^A	636 ^A	2,232 ^A	x	x	x	2,868 ^A	x
Quarter 3	27,221 ^A	x	620 ^A	1,007 ^A	702 ^A	2,327 ^A	x	x	x	3,029 ^A	x
Quarter 4	25,075 ^A	x	563 ^A	782 ^A	811 ^A	2,178 ^A	x	x	x	2,990 ^A	x
Annual	26,622 ^A	x	599 ^A	892 ^A	734 ^A	2,117 ^A	x	x	x	2,851 ^A	x
Year 2012											
Quarter 1	24,716 ^A	90 ^B	607 ^A	775 ^A	893 ^A	1,795 ^A	x	x	1,472 ^A	2,688 ^A	20,557 ^A

Table 9-6
Quarterly and annual estimates of employment by enterprise size of employment, for all employees, for selected industries — Quebec

Industry - NAICS	All sizes	0 to 4 employees	5 to 19 employees	20 to 49 employees	50 to 99 employees	100 to 299 employees	300 to 499 employees	500 and more employees	0 to 49 employees	50 to 299 employees	300 and more employees
	persons										
Industrial aggregate excluding unclassified businesses - 11-91N											
Year 2011											
Quarter 1	3,249,159 ^A	200,364 ^A	468,078 ^A	396,406 ^A	283,636 ^A	345,974 ^A	130,651 ^A	1,424,049 ^A	1,064,849 ^A	629,610 ^A	1,554,700 ^A
Quarter 2	3,358,165 ^A	202,645 ^A	484,042 ^A	419,787 ^A	301,981 ^A	364,326 ^A	133,602 ^A	1,451,784 ^A	1,106,473 ^A	666,306 ^A	1,585,385 ^A
Quarter 3	3,344,444 ^A	206,401 ^A	487,521 ^A	426,619 ^A	310,736 ^A	365,834 ^A	139,798 ^A	1,407,534 ^A	1,120,541 ^A	676,570 ^A	1,547,332 ^A
Quarter 4	3,380,324 ^A	205,593 ^A	480,321 ^A	417,812 ^A	307,171 ^A	372,631 ^A	131,207 ^A	1,465,589 ^A	1,103,726 ^A	679,802 ^A	1,596,796 ^A
Annual	3,333,023 ^A	203,751 ^A	479,990 ^A	415,156 ^A	300,881 ^A	362,191 ^A	133,814 ^A	1,437,239 ^A	1,098,897 ^A	663,072 ^A	1,571,053 ^A
Year 2012											
Quarter 1	3,264,526 ^A	197,559 ^A	459,314 ^A	396,875 ^A	291,842 ^A	353,089 ^A	129,067 ^A	1,436,780 ^A	1,053,748 ^A	644,932 ^A	1,565,846 ^A
Forestry, logging and support - 11N											
Year 2011											
Quarter 1	8,810 ^A	1,905 ^A	3,075 ^A	1,451 ^A	x	x	x	x	6,431 ^A	x	x
Quarter 2	9,281 ^A	1,797 ^A	2,683 ^A	1,936 ^A	x	x	x	x	6,416 ^A	x	x
Quarter 3	14,168 ^A	1,783 ^A	3,141 ^A	2,881 ^A	x	x	x	x	7,805 ^A	x	x
Quarter 4	10,762 ^A	1,972 ^A	3,160 ^A	1,989 ^A	x	x	x	x	7,121 ^A	x	x
Annual	10,755 ^A	1,864 ^A	3,015 ^A	2,064 ^A	x	x	x	x	6,943 ^A	x	x
Year 2012											
Quarter 1	8,514 ^A	x	x	x	x	x	x	x	x	x	x
Mining, quarrying, and oil and gas extraction - 21											
Year 2011											
Quarter 1	12,526 ^A	293 ^B	848 ^A	750 ^A	x	x	x	x	1,891 ^A	1,921 ^A	8,714 ^A
Quarter 2	13,488 ^A	251 ^B	976 ^A	708 ^A	x	x	x	x	1,934 ^A	2,978 ^A	8,575 ^A
Quarter 3	15,271 ^A	243 ^A	978 ^A	902 ^A	x	x	x	x	2,123 ^A	3,493 ^A	9,655 ^A
Quarter 4	15,295 ^A	260 ^A	987 ^A	718 ^A	x	x	x	x	1,964 ^A	3,706 ^A	9,624 ^A
Annual	14,145 ^A	262 ^B	947 ^A	769 ^A	x	x	x	x	1,978 ^A	3,024 ^A	9,142 ^A
Year 2012											
Quarter 1	13,831 ^A	x	x	x	x	x	x	x	x	x	x
Utilities - 22											
Year 2011											
Quarter 1	29,341 ^A	93 ^B	259 ^A	222 ^A	x	x	x	x	574 ^A	x	x
Quarter 2	30,487 ^B	93 ^A	273 ^A	255 ^A	x	x	x	x	621 ^A	x	x
Quarter 3	30,614 ^B	98 ^A	257 ^A	300 ^A	x	x	x	x	655 ^A	x	x
Quarter 4	30,591 ^A	98 ^A	238 ^A	249 ^A	x	x	x	x	585 ^A	x	x
Annual	30,258 ^B	95 ^A	257 ^A	257 ^A	x	x	x	x	609 ^A	x	x
Year 2012											
Quarter 1	29,865 ^A	x	x	x	x	x	x	x	x	x	x

Table 9-6 – continued

Quarterly and annual estimates of employment by enterprise size of employment, for all employees, for selected industries — Quebec

Industry - NAICS	All sizes	0 to 4 employees	5 to 19 employees	20 to 49 employees	50 to 99 employees	100 to 299 employees	300 to 499 employees	500 and more employees	0 to 49 employees	50 to 299 employees	300 and more employees
	persons										
Construction - 23											
Year 2011											
Quarter 1	150,122 ^A	28,951 ^A	44,786 ^A	28,707 ^A	15,402 ^A	12,247 ^A	3,109 ^A	16,920 ^A	102,445 ^A	27,649 ^A	20,029 ^A
Quarter 2	176,761 ^A	29,477 ^A	54,762 ^A	34,648 ^A	19,981 ^A	15,796 ^A	3,989 ^A	18,108 ^A	118,886 ^A	35,778 ^A	22,097 ^A
Quarter 3	187,055 ^A	32,418 ^A	55,670 ^A	36,242 ^A	22,461 ^A	18,104 ^A	5,482 ^A	16,680 ^A	124,329 ^A	40,565 ^A	22,162 ^A
Quarter 4	184,018 ^A	32,964 ^A	52,021 ^A	35,637 ^A	22,646 ^A	18,052 ^A	5,877 ^A	16,821 ^A	120,622 ^A	40,697 ^A	22,699 ^A
Annual	174,489 ^A	30,953 ^A	51,810 ^A	33,808 ^A	20,122 ^A	16,050 ^A	4,614 ^A	17,132 ^A	116,571 ^A	36,172 ^A	21,746 ^A
Year 2012											
Quarter 1	150,222 ^A	29,988 ^A	43,774 ^A	27,570 ^A	16,204 ^A	13,846 ^A	4,742 ^A	14,099 ^A	101,332 ^A	30,049 ^A	18,841 ^A
Manufacturing - 31-33											
Year 2011											
Quarter 1	398,308 ^A	10,746 ^A	40,056 ^A	53,164 ^A	48,290 ^A	74,967 ^A	26,321 ^A	144,763 ^A	103,966 ^A	123,258 ^A	171,084 ^A
Quarter 2	413,779 ^A	10,400 ^A	40,647 ^A	55,116 ^A	51,403 ^A	79,603 ^A	27,117 ^A	149,493 ^A	106,164 ^A	131,005 ^A	176,610 ^A
Quarter 3	417,392 ^A	10,496 ^A	40,555 ^A	55,461 ^A	50,098 ^A	80,346 ^A	28,873 ^A	151,562 ^A	106,513 ^A	130,444 ^A	180,435 ^A
Quarter 4	413,982 ^A	10,575 ^A	40,041 ^A	54,537 ^A	49,062 ^A	80,049 ^A	30,306 ^A	149,411 ^A	105,154 ^A	129,111 ^A	179,717 ^A
Annual	410,865 ^A	10,555 ^A	40,325 ^A	54,570 ^A	49,713 ^A	78,741 ^A	28,154 ^A	148,807 ^A	105,449 ^A	128,455 ^A	176,962 ^A
Year 2012											
Quarter 1	398,447 ^A	10,016 ^A	39,370 ^A	52,342 ^A	46,852 ^A	77,109 ^A	29,209 ^A	143,549 ^A	101,728 ^A	123,961 ^A	172,758 ^A
Wholesale trade - 41											
Year 2011											
Quarter 1	170,846 ^A	11,578 ^A	35,003 ^A	29,362 ^A	21,643 ^A	25,541 ^A	5,839 ^A	41,880 ^A	75,943 ^A	47,184 ^A	47,719 ^A
Quarter 2	173,758 ^A	11,791 ^A	35,166 ^A	30,654 ^A	22,225 ^A	25,139 ^A	7,646 ^A	41,136 ^A	77,612 ^A	47,364 ^A	48,782 ^A
Quarter 3	176,239 ^A	11,479 ^A	35,209 ^A	30,553 ^A	23,051 ^A	26,235 ^A	7,919 ^A	41,793 ^A	77,240 ^A	49,286 ^A	49,712 ^A
Quarter 4	175,326 ^A	11,787 ^A	34,403 ^A	30,236 ^A	23,099 ^A	26,682 ^A	7,252 ^A	41,867 ^A	76,426 ^A	49,781 ^A	49,119 ^A
Annual	174,042 ^A	11,659 ^A	34,945 ^A	30,201 ^A	22,504 ^A	25,899 ^A	7,164 ^A	41,669 ^A	76,805 ^A	48,404 ^A	48,833 ^A
Year 2012											
Quarter 1	171,419 ^A	11,469 ^A	34,048 ^A	28,688 ^A	23,208 ^A	25,934 ^A	7,317 ^A	40,754 ^A	74,205 ^A	49,142 ^A	48,071 ^A
Retail trade - 44-45											
Year 2011											
Quarter 1	436,744 ^A	24,083 ^A	69,685 ^A	60,967 ^A	55,614 ^A	56,578 ^A	10,428 ^A	159,389 ^A	154,735 ^A	112,192 ^A	169,817 ^A
Quarter 2	440,875 ^A	24,000 ^A	71,196 ^A	64,069 ^A	56,839 ^A	59,803 ^A	11,144 ^A	153,823 ^A	159,266 ^A	116,642 ^A	164,967 ^A
Quarter 3	436,654 ^A	24,513 ^A	71,076 ^A	64,328 ^A	56,295 ^A	54,833 ^A	9,711 ^A	155,899 ^A	159,916 ^A	111,127 ^A	165,611 ^A
Quarter 4	448,352 ^A	24,291 ^A	69,955 ^A	63,074 ^A	57,963 ^A	59,729 ^A	10,031 ^A	163,311 ^A	157,319 ^A	117,691 ^A	173,341 ^A
Annual	440,656 ^A	24,222 ^A	70,478 ^A	63,109 ^A	56,677 ^A	57,736 ^A	10,329 ^A	158,106 ^A	157,809 ^A	114,413 ^A	168,434 ^A
Year 2012											
Quarter 1	428,592 ^A	23,668 ^A	67,216 ^A	61,660 ^A	55,967 ^A	54,909 ^A	9,766 ^A	155,407 ^A	152,543 ^A	110,876 ^A	165,173 ^A

Table 9-6 – continued

Quarterly and annual estimates of employment by enterprise size of employment, for all employees, for selected industries — Quebec

Industry - NAICS	All sizes	0 to 4 employees	5 to 19 employees	20 to 49 employees	50 to 99 employees	100 to 299 employees	300 to 499 employees	500 and more employees	0 to 49 employees	50 to 299 employees	300 and more employees
persons											
Transportation and warehousing - 48-49											
Year 2011											
Quarter 1	149,056 ^A	11,769 ^A	18,071 ^A	13,876 ^A	11,048 ^A	11,717 ^A	7,344 ^A	75,230 ^A	43,716 ^A	22,766 ^A	82,575 ^A
Quarter 2	150,715 ^A	11,531 ^A	18,150 ^A	14,907 ^A	11,096 ^A	12,360 ^A	7,264 ^A	75,407 ^A	44,588 ^A	23,455 ^A	82,672 ^A
Quarter 3	148,705 ^A	11,586 ^A	18,002 ^A	13,779 ^A	10,299 ^A	11,221 ^A	6,778 ^A	77,040 ^A	43,367 ^A	21,520 ^A	83,818 ^A
Quarter 4	155,036 ^A	11,747 ^A	18,265 ^A	15,106 ^A	11,403 ^A	13,037 ^A	7,007 ^A	78,471 ^A	45,118 ^A	24,439 ^A	85,478 ^A
Annual	150,878 ^A	11,658 ^A	18,122 ^A	14,417 ^A	10,961 ^A	12,084 ^A	7,098 ^A	76,537 ^A	44,197 ^A	23,045 ^A	83,636 ^A
Year 2012											
Quarter 1	150,974 ^A	10,956 ^A	17,687 ^A	15,127 ^A	10,853 ^A	13,008 ^A	6,262 ^A	77,081 ^A	43,770 ^A	23,862 ^A	83,343 ^A
Information and cultural industries - 51											
Year 2011											
Quarter 1	74,136 ^A	2,389 ^A	5,567 ^A	4,842 ^A	4,103 ^A	5,740 ^A	1,638 ^A	49,858 ^A	12,798 ^A	9,843 ^A	51,496 ^A
Quarter 2	75,978 ^A	2,397 ^A	5,528 ^A	5,034 ^A	4,266 ^A	6,670 ^A	1,132 ^A	50,951 ^A	12,959 ^A	10,937 ^A	52,083 ^A
Quarter 3	78,621 ^A	2,450 ^A	5,522 ^A	5,109 ^A	3,931 ^A	6,593 ^A	2,008 ^A	53,007 ^A	13,082 ^A	10,525 ^A	55,015 ^A
Quarter 4	78,129 ^A	2,349 ^A	5,463 ^A	4,869 ^A	4,321 ^A	6,188 ^A	1,780 ^A	53,159 ^A	12,681 ^A	10,509 ^A	54,939 ^A
Annual	76,716 ^A	2,396 ^A	5,520 ^A	4,963 ^A	4,155 ^A	6,298 ^A	1,640 ^A	51,744 ^A	12,880 ^A	10,453 ^A	53,383 ^A
Year 2012											
Quarter 1	76,548 ^A	2,370 ^A	5,526 ^A	4,843 ^A	4,198 ^A	5,499 ^A	1,866 ^A	52,248 ^A	12,738 ^A	9,697 ^A	54,114 ^A
Finance and insurance - 52											
Year 2011											
Quarter 1	149,144 ^A	4,493 ^A	7,560 ^A	11,091 ^A	13,549 ^A	14,008 ^A	4,816 ^A	93,627 ^A	23,144 ^A	27,557 ^A	98,443 ^A
Quarter 2	152,083 ^A	4,593 ^A	7,358 ^A	10,969 ^A	13,696 ^A	14,673 ^A	5,830 ^A	94,964 ^A	22,920 ^A	28,369 ^A	100,794 ^A
Quarter 3	152,158 ^A	4,371 ^A	7,715 ^A	10,900 ^A	13,028 ^A	13,944 ^A	5,687 ^A	96,514 ^A	22,986 ^A	26,972 ^A	102,200 ^A
Quarter 4	151,646 ^A	4,558 ^A	7,388 ^A	10,999 ^A	13,320 ^A	14,008 ^A	5,211 ^A	96,161 ^A	22,945 ^A	27,329 ^A	101,373 ^A
Annual	151,258 ^A	4,503 ^A	7,505 ^A	10,990 ^A	13,398 ^A	14,158 ^A	5,386 ^A	95,316 ^A	22,999 ^A	27,557 ^A	100,703 ^A
Year 2012											
Quarter 1	152,037 ^A	4,553 ^A	7,210 ^A	10,204 ^A	12,848 ^A	14,835 ^A	4,479 ^A	97,908 ^A	21,967 ^A	27,684 ^A	102,386 ^A
Real estate and rental and leasing - 53											
Year 2011											
Quarter 1	49,014 ^A	8,550 ^A	14,583 ^A	8,107 ^A	5,101 ^A	4,338 ^A	1,849 ^A	6,485 ^A	31,241 ^A	9,439 ^A	8,333 ^A
Quarter 2	50,431 ^A	8,584 ^A	14,865 ^A	8,508 ^A	5,201 ^A	4,727 ^A	1,696 ^A	6,850 ^A	31,956 ^A	9,929 ^A	8,546 ^A
Quarter 3	51,403 ^A	8,562 ^A	14,948 ^A	8,817 ^A	5,584 ^A	4,624 ^A	1,603 ^A	7,265 ^A	32,327 ^A	10,208 ^A	8,867 ^A
Quarter 4	51,089 ^A	8,463 ^A	14,926 ^A	8,714 ^A	5,542 ^A	4,945 ^A	1,508 ^A	6,992 ^A	32,103 ^A	10,487 ^A	8,499 ^A
Annual	50,484 ^A	8,540 ^A	14,830 ^A	8,537 ^A	5,357 ^A	4,659 ^A	1,664 ^A	6,898 ^A	31,907 ^A	10,016 ^A	8,562 ^A
Year 2012											
Quarter 1	50,165 ^A	8,162 ^A	14,656 ^A	8,582 ^A	5,101 ^A	4,514 ^A	x	x	31,400 ^A	9,615 ^A	9,150 ^A

Table 9-6 – continued

Quarterly and annual estimates of employment by enterprise size of employment, for all employees, for selected industries — Quebec

Industry - NAICS	All sizes	0 to 4 employees	5 to 19 employees	20 to 49 employees	50 to 99 employees	100 to 299 employees	300 to 499 employees	500 and more employees	0 to 49 employees	50 to 299 employees	300 and more employees
	persons										
Professional, scientific and technical services - 54											
Year 2011											
Quarter 1	173,477 ^A	24,867 ^A	32,906 ^A	21,451 ^A	12,329 ^A	19,684 ^A	6,681 ^A	55,559 ^A	79,224 ^A	32,013 ^A	62,240 ^A
Quarter 2	176,859 ^A	23,732 ^A	34,142 ^A	22,339 ^A	12,828 ^A	20,069 ^A	6,565 ^A	57,184 ^A	80,213 ^A	32,897 ^A	63,749 ^A
Quarter 3	177,467 ^A	23,638 ^A	33,881 ^A	22,319 ^A	13,511 ^A	19,998 ^A	6,939 ^A	57,181 ^A	79,839 ^A	33,509 ^A	64,120 ^A
Quarter 4	178,454 ^A	24,057 ^A	33,535 ^A	22,132 ^A	13,839 ^A	19,884 ^A	5,760 ^A	59,247 ^A	79,724 ^A	33,723 ^A	65,007 ^A
Annual	176,565 ^A	24,073 ^A	33,616 ^A	22,060 ^A	13,127 ^A	19,909 ^A	6,487 ^A	57,293 ^A	79,750 ^A	33,035 ^A	63,779 ^A
Year 2012											
Quarter 1	174,658 ^A	23,242 ^A	33,287 ^A	21,735 ^A	13,648 ^A	18,053 ^A	6,127 ^A	58,567 ^A	78,263 ^A	31,701 ^A	64,694 ^A
Management of companies and enterprises - 55											
Year 2011											
Quarter 1	15,666 ^A	1,379 ^A	2,721 ^A	2,548 ^A	1,368 ^A	2,091 ^A	x	x	6,649 ^A	3,460 ^A	5,558 ^A
Quarter 2	16,342 ^A	1,320 ^A	2,849 ^A	2,611 ^A	1,667 ^A	2,149 ^A	x	x	6,779 ^A	3,816 ^A	5,748 ^A
Quarter 3	17,105 ^A	1,327 ^A	2,739 ^A	2,391 ^A	1,650 ^A	2,139 ^A	x	x	6,457 ^A	3,788 ^A	6,859 ^A
Quarter 4	18,775 ^A	1,302 ^A	2,860 ^A	2,547 ^A	1,737 ^A	2,522 ^A	x	x	6,709 ^A	4,259 ^A	7,806 ^A
Annual	16,972 ^A	1,332 ^A	2,792 ^A	2,524 ^A	1,606 ^A	2,225 ^A	x	x	6,648 ^A	3,831 ^A	6,493 ^A
Year 2012											
Quarter 1	19,300 ^A	1,294 ^A	2,814 ^A	2,440 ^A	1,583 ^A	x	x	x	6,548 ^A	x	x
Administrative and support, waste management and remediation services - 56											
Year 2011											
Quarter 1	142,853 ^A	10,987 ^A	22,098 ^A	16,896 ^A	14,673 ^A	21,768 ^A	11,142 ^A	45,288 ^A	49,982 ^A	36,442 ^A	56,429 ^A
Quarter 2	149,146 ^A	11,518 ^A	23,664 ^A	19,185 ^A	15,163 ^A	22,697 ^A	10,277 ^A	46,641 ^A	54,367 ^A	37,860 ^A	56,918 ^A
Quarter 3	152,635 ^A	11,088 ^A	25,238 ^A	19,518 ^A	16,028 ^A	22,751 ^A	10,309 ^A	47,702 ^A	55,844 ^A	38,780 ^A	58,012 ^A
Quarter 4	148,103 ^A	10,989 ^A	23,778 ^A	18,664 ^A	14,704 ^A	23,142 ^A	8,962 ^A	47,863 ^A	53,431 ^A	37,846 ^A	56,826 ^A
Annual	148,184 ^A	11,146 ^A	23,695 ^A	18,566 ^A	15,142 ^A	22,589 ^A	10,172 ^A	46,874 ^A	53,406 ^A	37,732 ^A	57,046 ^A
Year 2012											
Quarter 1	140,597 ^A	10,457 ^A	21,932 ^A	18,038 ^A	14,638 ^A	21,888 ^A	9,171 ^A	44,473 ^A	50,428 ^A	36,525 ^A	53,644 ^A
Educational services - 61											
Year 2011											
Quarter 1	289,985 ^A	1,769 ^A	5,387 ^A	6,382 ^A	6,620 ^A	15,918 ^A	8,371 ^A	245,539 ^A	13,537 ^A	22,537 ^A	253,910 ^A
Quarter 2	295,303 ^A	1,708 ^A	5,525 ^A	6,366 ^A	6,488 ^A	15,447 ^A	8,465 ^A	251,304 ^A	13,598 ^A	21,935 ^A	259,770 ^A
Quarter 3	229,835 ^A	1,718 ^A	5,401 ^A	6,319 ^A	5,342 ^A	13,833 ^A	7,216 ^A	190,006 ^A	13,438 ^A	19,175 ^A	197,222 ^A
Quarter 4	290,549 ^A	1,717 ^A	5,508 ^A	6,593 ^A	6,790 ^A	15,578 ^A	7,693 ^A	246,670 ^A	13,818 ^A	22,368 ^A	254,364 ^A
Annual	276,418 ^A	1,728 ^A	5,455 ^A	6,415 ^A	6,310 ^A	15,194 ^A	7,936 ^A	233,380 ^A	13,598 ^A	21,504 ^A	241,316 ^A
Year 2012											
Quarter 1	290,938 ^A	1,572 ^A	5,405 ^A	6,311 ^A	7,154 ^A	15,904 ^A	8,483 ^A	246,110 ^A	13,287 ^A	23,058 ^A	254,593 ^A

Table 9-6 – continued

Quarterly and annual estimates of employment by enterprise size of employment, for all employees, for selected industries — Quebec

Industry - NAICS	All sizes	0 to 4 employees	5 to 19 employees	20 to 49 employees	50 to 99 employees	100 to 299 employees	300 to 499 employees	500 and more employees	0 to 49 employees	50 to 299 employees	300 and more employees
	persons										
Health care and social assistance - 62											
Year 2011											
Quarter 1	389,993 ^A	15,655 ^A	47,272 ^A	40,101 ^A	19,010 ^A	21,413 ^A	19,914 ^A	226,629 ^A	103,027 ^A	40,422 ^A	246,543 ^A
Quarter 2	396,206 ^A	17,378 ^A	45,331 ^A	39,951 ^A	19,976 ^A	21,349 ^A	19,585 ^A	232,637 ^A	102,659 ^A	41,325 ^A	252,222 ^A
Quarter 3	402,682 ^A	16,626 ^A	45,350 ^A	40,488 ^A	20,914 ^A	21,370 ^A	18,302 ^A	239,633 ^A	102,464 ^A	42,283 ^A	257,935 ^A
Quarter 4	399,220 ^A	17,120 ^A	46,922 ^A	38,823 ^A	19,579 ^A	20,933 ^A	18,807 ^A	237,037 ^A	102,865 ^A	40,511 ^A	255,844 ^A
Annual	397,025 ^A	16,694 ^A	46,219 ^A	39,841 ^A	19,869 ^A	21,266 ^A	19,152 ^A	233,984 ^A	102,754 ^A	41,135 ^A	253,136 ^A
Year 2012											
Quarter 1	396,632 ^A	17,558 ^A	46,573 ^A	38,917 ^A	20,018 ^A	21,843 ^A	18,004 ^A	233,718 ^A	103,049 ^A	41,861 ^A	251,722 ^A
Arts, entertainment and recreation - 71											
Year 2011											
Quarter 1	52,726 ^A	3,958 ^A	9,572 ^A	8,111 ^A	4,718 ^A	6,080 ^A	2,466 ^A	17,821 ^A	21,640 ^A	10,798 ^A	20,287 ^A
Quarter 2	55,584 ^A	3,737 ^A	10,307 ^A	10,086 ^A	6,189 ^A	6,903 ^A	1,787 ^A	16,575 ^A	24,130 ^A	13,092 ^A	18,362 ^A
Quarter 3	63,658 ^A	4,135 ^A	10,765 ^A	11,122 ^A	7,760 ^A	8,206 ^A	3,919 ^A	17,751 ^A	26,022 ^A	15,966 ^A	21,670 ^A
Quarter 4	53,985 ^A	3,830 ^A	10,174 ^A	9,918 ^A	6,279 ^A	6,372 ^A	1,483 ^A	15,929 ^A	23,922 ^A	12,651 ^A	17,412 ^A
Annual	56,488 ^A	3,915 ^A	10,205 ^A	9,809 ^A	6,236 ^A	6,891 ^A	2,414 ^A	17,019 ^A	23,929 ^A	13,127 ^A	19,433 ^A
Year 2012											
Quarter 1	51,837 ^A	3,837 ^A	9,207 ^A	8,178 ^A	5,485 ^A	6,282 ^A	x	x	21,222 ^A	11,767 ^A	18,849 ^A
Accommodation and food services - 72											
Year 2011											
Quarter 1	212,650 ^A	11,065 ^A	59,812 ^A	59,551 ^A	32,664 ^A	23,373 ^A	6,727 ^A	19,457 ^A	130,428 ^A	56,037 ^A	26,184 ^A
Quarter 2	222,872 ^A	11,607 ^A	61,936 ^A	62,697 ^A	36,041 ^A	24,465 ^A	6,594 ^A	19,532 ^A	136,240 ^A	60,506 ^A	26,126 ^A
Quarter 3	233,457 ^A	10,957 ^A	63,768 ^A	65,381 ^A	39,955 ^A	25,673 ^A	7,584 ^A	20,139 ^A	140,106 ^A	65,628 ^A	27,723 ^A
Quarter 4	227,911 ^A	11,472 ^A	60,674 ^A	63,393 ^A	38,013 ^A	26,180 ^A	7,459 ^A	20,719 ^A	135,540 ^A	64,193 ^A	28,178 ^A
Annual	224,222 ^A	11,275 ^A	61,548 ^A	62,756 ^A	36,668 ^A	24,923 ^A	7,091 ^A	19,962 ^A	135,579 ^A	61,591 ^A	27,053 ^A
Year 2012											
Quarter 1	217,589 ^A	9,564 ^A	59,549 ^A	61,200 ^A	36,380 ^A	24,679 ^A	6,792 ^A	19,425 ^A	130,312 ^A	61,059 ^A	26,218 ^A
Other services (except public administration) - 81											
Year 2011											
Quarter 1	114,376 ^A	25,227 ^A	41,793 ^A	19,645 ^A	8,792 ^A	10,043 ^A	1,390 ^A	7,486 ^A	86,665 ^A	18,835 ^A	8,877 ^A
Quarter 2	117,601 ^A	26,163 ^A	41,849 ^A	19,974 ^A	9,682 ^A	10,805 ^A	1,582 ^A	7,546 ^A	87,986 ^A	20,487 ^A	9,128 ^A
Quarter 3	118,300 ^A	28,329 ^A	40,451 ^A	19,732 ^A	9,622 ^A	11,197 ^A	1,618 ^A	7,351 ^A	88,512 ^A	20,819 ^A	8,969 ^A
Quarter 4	117,877 ^A	25,423 ^A	42,872 ^A	20,124 ^A	9,788 ^A	10,699 ^A	1,618 ^A	7,354 ^A	88,419 ^A	20,487 ^A	8,971 ^A
Annual	117,039 ^A	26,285 ^A	41,741 ^A	19,869 ^A	9,471 ^A	10,686 ^A	1,552 ^A	7,434 ^A	87,895 ^A	20,157 ^A	8,986 ^A
Year 2012											
Quarter 1	113,699 ^A	26,117 ^A	40,320 ^A	19,571 ^A	9,165 ^A	9,870 ^A	1,526 ^A	7,130 ^A	86,008 ^A	19,035 ^A	8,656 ^A

Table 9-6 – continued

Quarterly and annual estimates of employment by enterprise size of employment, for all employees, for selected industries — Quebec

Industry - NAICS	All sizes	0 to 4 employees	5 to 19 employees	20 to 49 employees	50 to 99 employees	100 to 299 employees	300 to 499 employees	500 and more employees	0 to 49 employees	50 to 299 employees	300 and more employees
	persons										
Public administration - 91											
Year 2011											
Quarter 1	229,389 ^A	607 ^B	7,023 ^A	9,183 ^A	7,035 ^A	18,351 ^A	10,990 ^A	176,199 ^A	16,814 ^A	25,386 ^A	187,189 ^A
Quarter 2	240,615 ^A	567 ^B	6,836 ^A	9,773 ^A	6,920 ^A	18,883 ^A	11,011 ^A	186,624 ^A	17,177 ^A	25,804 ^A	197,635 ^A
Quarter 3	241,023 ^A	586 ^B	6,855 ^A	10,075 ^A	7,556 ^A	19,451 ^A	13,687 ^A	182,814 ^A	17,516 ^A	27,006 ^A	196,501 ^A
Quarter 4	231,223 ^A	619 ^A	7,149 ^A	9,491 ^A	6,849 ^A	20,083 ^A	9,341 ^A	177,691 ^A	17,259 ^A	26,932 ^A	187,032 ^A
Annual	235,563 ^A	595 ^B	6,966 ^A	9,631 ^A	7,090 ^A	19,192 ^A	11,257 ^A	180,832 ^A	17,191 ^A	26,282 ^A	192,089 ^A
Year 2012											
Quarter 1	228,663 ^A	593 ^B	7,023 ^A	9,135 ^A	6,955 ^A	19,399 ^A	9,975 ^A	175,583 ^A	16,751 ^A	26,354 ^A	185,558 ^A

Table 9-7
Quarterly and annual estimates of employment by enterprise size of employment, for all employees, for selected industries — Ontario

Industry - NAICS	All sizes	0 to 4 employees	5 to 19 employees	20 to 49 employees	50 to 99 employees	100 to 299 employees	300 to 499 employees	500 and more employees	0 to 49 employees	50 to 299 employees	300 and more employees
	persons										
Industrial aggregate excluding unclassified businesses - 11-91N											
Year 2011											
Quarter 1	5,478,021 ^A	334,642 ^A	649,079 ^A	521,491 ^A	423,701 ^A	602,039 ^A	238,387 ^A	2,708,681 ^A	1,505,213 ^A	1,025,740 ^A	2,947,067 ^A
Quarter 2	5,592,774 ^A	339,230 ^A	678,807 ^A	546,132 ^A	444,537 ^A	625,414 ^A	245,584 ^A	2,713,070 ^A	1,564,170 ^A	1,069,950 ^A	2,958,654 ^A
Quarter 3	5,575,513 ^A	344,134 ^A	689,650 ^A	561,881 ^A	452,869 ^A	643,971 ^A	255,930 ^A	2,627,078 ^A	1,595,665 ^A	1,096,840 ^A	2,883,008 ^A
Quarter 4	5,656,645 ^A	348,980 ^A	676,579 ^A	548,038 ^A	445,367 ^A	632,688 ^A	257,781 ^A	2,747,213 ^A	1,573,597 ^A	1,078,055 ^A	3,004,993 ^A
Annual	5,575,738 ^A	341,747 ^A	673,529 ^A	544,386 ^A	441,618 ^A	626,028 ^A	249,420 ^A	2,699,010 ^A	1,559,661 ^A	1,067,646 ^A	2,948,431 ^A
Year 2012											
Quarter 1	5,530,008 ^A	336,385 ^A	650,833 ^A	527,748 ^A	429,976 ^A	615,225 ^A	248,844 ^A	2,720,996 ^A	1,514,967 ^A	1,045,201 ^A	2,969,840 ^A
Forestry, logging and support - 11N											
Year 2011											
Quarter 1	4,455 ^A	1,030 ^A	1,527 ^A	966 ^A	x	x	x	x	3,522 ^A	452 ^A	480 ^A
Quarter 2	4,461 ^A	994 ^A	1,278 ^A	867 ^A	x	x	x	x	3,138 ^A	696 ^A	627 ^B
Quarter 3	5,363 ^A	995 ^B	1,466 ^A	1,087 ^A	x	x	x	x	3,549 ^A	1,236 ^B	578 ^B
Quarter 4	5,019 ^A	1,061 ^A	1,452 ^A	1,032 ^A	x	x	x	x	3,545 ^A	887 ^A	587 ^B
Annual	4,825 ^A	1,020 ^A	1,431 ^A	988 ^A	x	x	x	x	3,439 ^A	818 ^A	568 ^B
Year 2012											
Quarter 1	4,446 ^A	957 ^A	1,361 ^A	923 ^A	x	x	x	x	3,241 ^A	621 ^A	583 ^B
Mining, quarrying, and oil and gas extraction - 21											
Year 2011											
Quarter 1	23,521 ^A	544 ^A	1,370 ^A	1,249 ^A	x	x	x	x	3,162 ^A	3,038 ^A	17,321 ^A
Quarter 2	24,854 ^A	509 ^A	1,534 ^A	1,419 ^A	x	x	x	x	3,462 ^A	2,784 ^A	18,608 ^A
Quarter 3	25,851 ^A	534 ^A	1,531 ^A	1,578 ^A	x	x	x	x	3,643 ^A	2,889 ^A	19,319 ^A
Quarter 4	26,004 ^A	585 ^A	1,468 ^A	1,540 ^A	x	x	x	x	3,593 ^A	2,551 ^A	19,860 ^A
Annual	25,057 ^A	543 ^A	1,476 ^A	1,446 ^A	x	x	x	x	3,465 ^A	2,816 ^A	18,777 ^A
Year 2012											
Quarter 1	23,836 ^A	591 ^A	1,337 ^A	1,327 ^A	x	x	x	x	3,255 ^A	2,871 ^A	17,710 ^A
Utilities - 22											
Year 2011											
Quarter 1	47,046 ^A	200 ^A	660 ^A	1,236 ^A	x	x	1,442 ^A	40,220 ^A	2,096 ^A	3,288 ^A	41,662 ^A
Quarter 2	49,611 ^A	216 ^A	710 ^A	1,120 ^A	x	x	1,423 ^A	42,685 ^A	2,046 ^A	3,456 ^A	44,109 ^A
Quarter 3	49,891 ^A	226 ^A	712 ^A	1,173 ^A	x	x	1,590 ^A	42,905 ^A	2,110 ^A	3,286 ^A	44,495 ^A
Quarter 4	50,752 ^A	210 ^A	703 ^A	1,067 ^A	x	x	1,791 ^A	43,730 ^A	1,980 ^A	3,252 ^A	45,521 ^A
Annual	49,325 ^A	213 ^A	696 ^A	1,149 ^A	x	x	1,562 ^A	42,385 ^A	2,058 ^A	3,320 ^A	43,947 ^A
Year 2012											
Quarter 1	47,902 ^A	188 ^A	698 ^A	1,058 ^A	1,500 ^A	1,655 ^A	1,924 ^A	40,880 ^A	1,944 ^A	3,155 ^A	42,803 ^A

Table 9-7 – continued

Quarterly and annual estimates of employment by enterprise size of employment, for all employees, for selected industries — Ontario

Industry - NAICS	All sizes	0 to 4 employees	5 to 19 employees	20 to 49 employees	50 to 99 employees	100 to 299 employees	300 to 499 employees	500 and more employees	0 to 49 employees	50 to 299 employees	300 and more employees
	persons										
Construction - 23											
Year 2011											
Quarter 1	246,180 ^A	41,856 ^A	72,237 ^A	44,591 ^A	25,048 ^A	26,710 ^A	6,847 ^A	28,891 ^A	158,684 ^A	51,758 ^A	35,738 ^A
Quarter 2	276,282 ^A	42,218 ^A	83,301 ^A	50,137 ^A	28,747 ^A	31,192 ^A	7,940 ^A	32,747 ^A	175,656 ^A	59,939 ^A	40,687 ^A
Quarter 3	300,267 ^A	46,459 ^A	87,435 ^A	54,996 ^A	31,185 ^A	34,692 ^A	8,952 ^A	36,547 ^A	188,890 ^A	65,877 ^A	45,500 ^A
Quarter 4	290,444 ^A	47,332 ^A	82,890 ^A	52,978 ^A	30,203 ^A	32,454 ^A	8,349 ^A	36,238 ^A	183,200 ^A	62,657 ^A	44,587 ^A
Annual	278,293 ^A	44,466 ^A	81,466 ^A	50,675 ^A	28,796 ^A	31,262 ^A	8,022 ^A	33,606 ^A	176,608 ^A	60,058 ^A	41,628 ^A
Year 2012											
Quarter 1	253,636 ^A	42,854 ^A	74,762 ^A	44,901 ^A	25,136 ^A	29,243 ^A	5,584 ^A	31,156 ^A	162,518 ^A	54,379 ^A	36,740 ^A
Manufacturing - 31-33											
Year 2011											
Quarter 1	639,017 ^A	16,069 ^A	58,096 ^A	70,776 ^A	67,422 ^A	110,446 ^A	53,813 ^A	262,395 ^A	144,941 ^A	177,868 ^A	316,208 ^A
Quarter 2	651,275 ^A	15,525 ^A	58,874 ^A	71,371 ^A	68,517 ^A	114,206 ^A	55,190 ^A	267,592 ^A	145,769 ^A	182,723 ^A	322,783 ^A
Quarter 3	657,106 ^A	15,528 ^A	58,809 ^A	72,854 ^A	67,889 ^A	115,101 ^A	55,738 ^A	271,186 ^A	147,192 ^A	182,990 ^A	326,924 ^A
Quarter 4	650,882 ^A	15,764 ^A	58,526 ^A	72,121 ^A	67,732 ^A	114,265 ^A	56,260 ^A	266,213 ^A	146,411 ^A	181,997 ^A	322,473 ^A
Annual	649,570 ^A	15,721 ^A	58,576 ^A	71,781 ^A	67,890 ^A	113,505 ^A	55,250 ^A	266,846 ^A	146,078 ^A	181,395 ^A	322,097 ^A
Year 2012											
Quarter 1	644,459 ^A	15,435 ^A	56,938 ^A	71,530 ^A	67,483 ^A	111,461 ^A	54,468 ^A	267,143 ^A	143,904 ^A	178,944 ^A	321,611 ^A
Wholesale trade - 41											
Year 2011											
Quarter 1	309,980 ^A	19,513 ^A	54,457 ^A	47,681 ^A	32,594 ^A	48,473 ^A	15,565 ^A	91,697 ^A	121,651 ^A	81,067 ^A	107,263 ^A
Quarter 2	312,906 ^A	19,939 ^A	54,699 ^A	49,098 ^A	32,897 ^A	49,368 ^A	16,037 ^A	90,868 ^A	123,735 ^A	82,265 ^A	106,905 ^A
Quarter 3	317,800 ^A	19,552 ^A	55,158 ^A	49,670 ^A	33,622 ^A	50,736 ^A	16,332 ^A	92,730 ^A	124,380 ^A	84,358 ^A	109,062 ^A
Quarter 4	314,503 ^A	20,388 ^A	54,073 ^A	48,804 ^A	34,089 ^A	50,406 ^A	16,220 ^A	90,523 ^A	123,265 ^A	84,495 ^A	106,743 ^A
Annual	313,797 ^A	19,848 ^A	54,597 ^A	48,813 ^A	33,301 ^A	49,745 ^A	16,039 ^A	91,455 ^A	123,258 ^A	83,046 ^A	107,493 ^A
Year 2012											
Quarter 1	310,751 ^A	19,506 ^A	53,876 ^A	47,282 ^A	33,235 ^A	50,069 ^A	16,065 ^A	90,719 ^A	120,664 ^A	83,303 ^A	106,784 ^A
Retail trade - 44-45											
Year 2011											
Quarter 1	655,879 ^A	36,823 ^A	85,493 ^A	69,474 ^A	67,899 ^A	55,948 ^A	11,373 ^A	328,868 ^A	191,790 ^A	123,847 ^A	340,241 ^A
Quarter 2	659,380 ^A	36,902 ^A	89,004 ^A	72,368 ^A	71,303 ^A	58,895 ^A	10,861 ^A	320,047 ^A	198,274 ^A	130,198 ^A	330,908 ^A
Quarter 3	664,679 ^A	36,774 ^A	90,592 ^A	72,645 ^A	72,976 ^A	58,339 ^A	13,181 ^A	320,172 ^A	200,012 ^A	131,315 ^A	333,352 ^A
Quarter 4	677,890 ^A	37,431 ^A	88,059 ^A	71,851 ^A	73,587 ^A	56,702 ^A	14,225 ^A	336,033 ^A	197,342 ^A	130,290 ^A	350,258 ^A
Annual	664,457 ^A	36,983 ^A	88,287 ^A	71,585 ^A	71,441 ^A	57,471 ^A	12,410 ^A	326,280 ^A	196,854 ^A	128,913 ^A	338,690 ^A
Year 2012											
Quarter 1	656,002 ^A	37,237 ^A	84,384 ^A	69,841 ^A	71,126 ^A	54,609 ^A	12,239 ^A	326,565 ^A	191,462 ^A	125,735 ^A	338,805 ^A

Table 9-7 – continued

Quarterly and annual estimates of employment by enterprise size of employment, for all employees, for selected industries — Ontario

Industry - NAICS	All sizes	0 to 4 employees	5 to 19 employees	20 to 49 employees	50 to 99 employees	100 to 299 employees	300 to 499 employees	500 and more employees	0 to 49 employees	50 to 299 employees	300 and more employees
	persons										
Transportation and warehousing - 48-49											
Year 2011											
Quarter 1	246,965 ^A	15,205 ^A	19,324 ^A	17,868 ^A	14,783 ^A	23,656 ^A	8,323 ^A	147,807 ^A	52,397 ^A	38,439 ^A	156,130 ^A
Quarter 2	249,748 ^A	15,334 ^A	19,587 ^A	18,685 ^A	15,713 ^A	24,505 ^A	8,721 ^A	147,202 ^A	53,606 ^A	40,218 ^A	155,924 ^A
Quarter 3	245,943 ^A	15,739 ^A	20,257 ^A	19,221 ^A	14,681 ^A	24,288 ^A	7,715 ^A	144,042 ^A	55,217 ^A	38,969 ^A	151,757 ^A
Quarter 4	251,690 ^A	16,868 ^A	19,925 ^A	18,860 ^A	15,249 ^A	23,293 ^A	9,338 ^A	148,159 ^A	55,652 ^A	38,542 ^A	157,496 ^A
Annual	248,587 ^A	15,787 ^A	19,773 ^A	18,658 ^A	15,106 ^A	23,936 ^A	8,524 ^A	146,803 ^A	54,218 ^A	39,042 ^A	155,327 ^A
Year 2012											
Quarter 1	248,837 ^A	15,509 ^A	19,332 ^A	18,369 ^A	14,779 ^A	22,650 ^A	8,540 ^A	149,657 ^A	53,211 ^A	37,430 ^A	158,197 ^A
Information and cultural industries - 51											
Year 2011											
Quarter 1	131,765 ^A	4,325 ^A	8,244 ^A	7,668 ^A	7,157 ^A	14,099 ^A	3,973 ^A	86,299 ^A	20,236 ^A	21,256 ^A	90,272 ^A
Quarter 2	128,266 ^A	4,358 ^A	7,950 ^A	7,925 ^A	6,755 ^A	13,715 ^A	4,053 ^A	83,511 ^A	20,232 ^A	20,470 ^A	87,564 ^A
Quarter 3	129,599 ^A	4,339 ^A	8,096 ^A	7,603 ^A	7,657 ^A	13,121 ^A	4,271 ^A	84,511 ^A	20,039 ^A	20,778 ^A	88,783 ^A
Quarter 4	133,042 ^A	4,578 ^A	8,129 ^A	7,778 ^A	7,498 ^A	13,350 ^A	5,561 ^A	86,148 ^A	20,485 ^A	20,848 ^A	91,709 ^A
Annual	130,668 ^A	4,400 ^A	8,105 ^A	7,744 ^A	7,267 ^A	13,571 ^A	4,465 ^A	85,117 ^A	20,248 ^A	20,838 ^A	89,582 ^A
Year 2012											
Quarter 1	134,655 ^A	4,447 ^A	8,220 ^A	7,677 ^A	7,242 ^A	12,633 ^A	4,537 ^A	89,900 ^A	20,343 ^A	19,875 ^A	94,437 ^A
Finance and insurance - 52											
Year 2011											
Quarter 1	298,721 ^B	12,006 ^A	17,275 ^A	13,486 ^A	10,638 ^A	19,388 ^A	12,378 ^A	213,552 ^C	42,766 ^A	30,026 ^A	225,930 ^B
Quarter 2	299,517 ^A	12,248 ^A	17,313 ^A	13,478 ^A	10,605 ^A	19,227 ^A	12,535 ^A	214,109 ^A	43,039 ^A	29,833 ^A	226,644 ^A
Quarter 3	300,077 ^A	12,029 ^A	17,442 ^A	13,633 ^A	10,521 ^A	19,513 ^A	11,638 ^A	215,301 ^A	43,103 ^A	30,035 ^A	226,939 ^A
Quarter 4	300,462 ^A	12,766 ^A	16,726 ^A	13,498 ^A	10,665 ^A	21,106 ^A	11,099 ^A	214,602 ^A	42,990 ^A	31,771 ^A	225,701 ^A
Annual	299,694 ^A	12,262 ^A	17,189 ^A	13,524 ^A	10,607 ^A	19,809 ^A	11,913 ^A	214,391 ^A	42,975 ^A	30,416 ^A	226,304 ^A
Year 2012											
Quarter 1	306,215 ^A	12,374 ^A	16,383 ^A	13,290 ^A	10,862 ^A	21,348 ^A	10,454 ^A	221,503 ^A	42,048 ^A	32,210 ^A	231,958 ^A
Real estate and rental and leasing - 53											
Year 2011											
Quarter 1	96,726 ^A	15,416 ^A	18,876 ^A	12,008 ^A	8,352 ^A	8,753 ^A	2,995 ^A	30,327 ^A	46,300 ^A	17,105 ^A	33,322 ^A
Quarter 2	97,827 ^A	15,947 ^A	19,438 ^A	12,795 ^A	8,573 ^A	9,226 ^A	3,927 ^A	27,921 ^A	48,179 ^A	17,800 ^A	31,848 ^A
Quarter 3	98,698 ^A	16,011 ^A	19,642 ^A	13,166 ^A	8,790 ^A	9,507 ^A	4,398 ^A	27,185 ^A	48,818 ^A	18,297 ^A	31,583 ^A
Quarter 4	94,982 ^A	16,525 ^A	19,218 ^A	12,688 ^A	8,549 ^A	9,311 ^A	3,961 ^A	24,729 ^A	48,432 ^A	17,860 ^A	28,690 ^A
Annual	97,058 ^A	15,975 ^A	19,293 ^A	12,664 ^A	8,566 ^A	9,199 ^A	3,820 ^A	27,541 ^A	47,932 ^A	17,765 ^A	31,361 ^A
Year 2012											
Quarter 1	91,854 ^A	16,000 ^A	18,706 ^A	11,700 ^A	8,222 ^A	8,291 ^A	4,167 ^A	24,768 ^A	46,406 ^A	16,513 ^A	28,935 ^A

Table 9-7 – continued

Quarterly and annual estimates of employment by enterprise size of employment, for all employees, for selected industries — Ontario

Industry - NAICS	All sizes	0 to 4 employees	5 to 19 employees	20 to 49 employees	50 to 99 employees	100 to 299 employees	300 to 499 employees	500 and more employees	0 to 49 employees	50 to 299 employees	300 and more employees
	persons										
Professional, scientific and technical services - 54											
Year 2011											
Quarter 1	315,886 ^A	56,227 ^A	59,818 ^A	40,349 ^A	28,878 ^A	36,103 ^A	15,474 ^A	79,036 ^A	156,395 ^A	64,981 ^A	94,510 ^A
Quarter 2	323,468 ^A	55,570 ^A	61,864 ^A	40,321 ^A	29,325 ^A	37,190 ^A	15,648 ^A	83,550 ^A	157,756 ^A	66,515 ^A	99,197 ^A
Quarter 3	323,899 ^A	55,219 ^A	62,219 ^A	40,902 ^A	28,782 ^A	37,848 ^A	15,875 ^A	83,053 ^A	158,340 ^A	66,630 ^A	98,929 ^A
Quarter 4	322,087 ^A	57,957 ^A	60,622 ^A	41,113 ^A	27,657 ^A	38,132 ^A	14,081 ^A	82,525 ^A	159,692 ^A	65,789 ^A	96,606 ^A
Annual	321,335 ^A	56,243 ^A	61,131 ^A	40,671 ^A	28,661 ^A	37,318 ^A	15,269 ^A	82,041 ^A	158,046 ^A	65,979 ^A	97,311 ^A
Year 2012											
Quarter 1	321,514 ^A	55,526 ^A	60,977 ^A	40,223 ^A	26,673 ^A	37,951 ^A	16,177 ^A	83,987 ^A	156,726 ^A	64,624 ^A	100,164 ^A
Management of companies and enterprises - 55											
Year 2011											
Quarter 1	41,351 ^A	3,347 ^A	4,289 ^A	4,048 ^A	2,731 ^A	3,675 ^A	2,262 ^A	21,000 ^A	11,684 ^A	6,406 ^A	23,262 ^A
Quarter 2	41,689 ^A	3,416 ^A	4,407 ^A	4,111 ^A	2,885 ^A	3,674 ^A	3,288 ^A	19,908 ^A	11,934 ^A	6,559 ^A	23,196 ^A
Quarter 3	41,632 ^A	3,260 ^A	4,513 ^A	4,266 ^A	2,806 ^A	3,318 ^A	3,573 ^A	19,896 ^A	12,039 ^A	6,124 ^A	23,469 ^A
Quarter 4	39,744 ^A	3,398 ^A	4,273 ^A	4,198 ^A	2,304 ^A	3,438 ^A	2,844 ^A	19,289 ^A	11,869 ^A	5,742 ^A	22,133 ^A
Annual	41,104 ^A	3,355 ^A	4,370 ^A	4,156 ^A	2,682 ^A	3,526 ^A	2,992 ^A	20,023 ^A	11,881 ^A	6,208 ^A	23,015 ^A
Year 2012											
Quarter 1	38,852 ^A	3,090 ^C	4,469 ^A	3,868 ^A	2,516 ^A	3,587 ^A	2,049 ^A	19,274 ^A	11,426 ^A	6,102 ^A	21,323 ^A
Administrative and support, waste management and remediation services - 56											
Year 2011											
Quarter 1	320,234 ^A	16,806 ^A	32,536 ^A	27,597 ^A	24,165 ^A	45,526 ^A	22,435 ^A	151,168 ^A	76,939 ^A	69,691 ^A	173,604 ^A
Quarter 2	330,835 ^A	18,520 ^A	37,980 ^A	29,186 ^A	26,032 ^A	47,309 ^A	23,460 ^A	148,349 ^A	85,685 ^A	73,341 ^A	171,809 ^A
Quarter 3	336,244 ^A	18,398 ^A	40,392 ^A	29,820 ^A	27,274 ^A	48,359 ^A	24,016 ^A	147,985 ^A	88,611 ^A	75,633 ^A	172,001 ^A
Quarter 4	338,535 ^A	18,249 ^A	36,945 ^A	27,829 ^A	27,278 ^A	49,173 ^A	24,482 ^A	154,579 ^A	83,023 ^A	76,451 ^A	179,060 ^A
Annual	331,462 ^A	17,993 ^A	36,963 ^A	28,608 ^A	26,187 ^A	47,592 ^A	23,598 ^A	150,520 ^A	83,565 ^A	73,779 ^A	174,119 ^A
Year 2012											
Quarter 1	324,182 ^A	16,263 ^A	33,220 ^A	26,959 ^A	26,563 ^A	45,306 ^A	22,716 ^A	153,155 ^A	76,441 ^A	71,870 ^A	175,871 ^A
Educational services - 61											
Year 2011											
Quarter 1	472,989 ^A	3,946 ^A	11,851 ^A	12,164 ^A	8,290 ^A	12,912 ^A	7,194 ^A	416,631 ^A	27,961 ^A	21,202 ^A	423,825 ^A
Quarter 2	454,996 ^A	3,650 ^A	12,020 ^A	12,030 ^A	8,060 ^A	13,513 ^A	5,932 ^A	399,792 ^A	27,700 ^A	21,573 ^A	405,724 ^A
Quarter 3	350,575 ^A	3,704 ^B	11,340 ^A	11,016 ^A	5,980 ^A	13,863 ^A	8,476 ^B	296,196 ^A	26,059 ^A	19,843 ^A	304,672 ^A
Quarter 4	468,665 ^A	3,911 ^A	11,941 ^A	12,414 ^A	7,382 ^A	12,877 ^A	7,373 ^A	412,768 ^A	28,266 ^A	20,259 ^A	420,141 ^A
Annual	436,806 ^A	3,803 ^A	11,788 ^A	11,906 ^A	7,428 ^A	13,291 ^A	7,244 ^A	381,347 ^A	27,497 ^A	20,719 ^A	388,590 ^A
Year 2012											
Quarter 1	468,771 ^A	3,602 ^A	12,100 ^A	12,796 ^A	7,398 ^A	13,042 ^A	7,869 ^A	411,964 ^A	28,498 ^A	20,440 ^A	419,833 ^A

Table 9-7 – continued

Quarterly and annual estimates of employment by enterprise size of employment, for all employees, for selected industries — Ontario

Industry - NAICS	All sizes	0 to 4 employees	5 to 19 employees	20 to 49 employees	50 to 99 employees	100 to 299 employees	300 to 499 employees	500 and more employees	0 to 49 employees	50 to 299 employees	300 and more employees
	persons										
Health care and social assistance - 62											
Year 2011											
Quarter 1	596,647 ^A	37,152 ^A	65,762 ^A	38,268 ^A	35,598 ^A	86,596 ^A	36,430 ^A	296,841 ^A	141,182 ^A	122,194 ^A	333,272 ^A
Quarter 2	603,407 ^A	38,868 ^A	64,655 ^A	38,914 ^A	35,460 ^A	86,405 ^A	37,499 ^A	301,607 ^A	142,436 ^A	121,865 ^A	339,106 ^A
Quarter 3	613,527 ^A	38,768 ^A	63,987 ^A	38,862 ^A	35,757 ^A	88,759 ^A	38,323 ^A	309,071 ^A	141,617 ^A	124,517 ^A	347,394 ^A
Quarter 4	615,948 ^A	37,278 ^A	66,483 ^A	38,521 ^A	36,429 ^A	88,862 ^A	39,708 ^A	308,667 ^A	142,281 ^A	125,292 ^A	348,375 ^A
Annual	607,382 ^A	38,016 ^A	65,222 ^A	38,641 ^A	35,811 ^A	87,656 ^A	37,990 ^A	304,047 ^A	141,879 ^A	123,467 ^A	342,037 ^A
Year 2012											
Quarter 1	610,021 ^A	38,453 ^A	65,634 ^A	38,561 ^A	36,892 ^A	89,064 ^A	38,684 ^A	302,734 ^A	142,648 ^A	125,955 ^A	341,418 ^A
Arts, entertainment and recreation - 71											
Year 2011											
Quarter 1	77,753 ^A	4,603 ^A	9,709 ^A	7,594 ^A	6,061 ^A	9,368 ^A	3,629 ^A	36,788 ^A	21,907 ^A	15,429 ^A	40,417 ^A
Quarter 2	96,048 ^A	4,412 ^A	12,051 ^A	12,712 ^A	10,292 ^A	11,554 ^A	2,440 ^A	42,587 ^A	29,176 ^A	21,846 ^A	45,027 ^A
Quarter 3	105,417 ^A	4,696 ^A	12,507 ^A	14,543 ^A	11,856 ^A	15,519 ^A	3,330 ^A	42,966 ^A	31,746 ^A	27,375 ^A	46,296 ^A
Quarter 4	89,940 ^A	4,702 ^A	11,557 ^A	10,713 ^A	8,530 ^A	10,743 ^A	2,479 ^B	41,216 ^A	26,972 ^A	19,273 ^A	43,695 ^A
Annual	92,290 ^A	4,603 ^A	11,456 ^A	11,391 ^A	9,185 ^A	11,796 ^A	2,970 ^A	40,889 ^A	27,450 ^A	20,981 ^A	43,859 ^A
Year 2012											
Quarter 1	80,574 ^A	4,443 ^A	10,037 ^A	7,970 ^A	6,381 ^A	9,750 ^A	3,969 ^A	38,023 ^A	22,450 ^A	16,132 ^A	41,992 ^A
Accommodation and food services - 72											
Year 2011											
Quarter 1	367,113 ^A	16,605 ^A	71,849 ^A	74,132 ^A	58,617 ^A	49,581 ^A	14,547 ^A	81,782 ^A	162,585 ^A	108,198 ^A	96,329 ^A
Quarter 2	385,233 ^A	16,706 ^A	75,120 ^A	79,230 ^A	63,131 ^A	53,923 ^A	16,001 ^A	81,123 ^A	171,056 ^A	117,054 ^A	97,123 ^A
Quarter 3	399,566 ^A	16,041 ^A	77,356 ^A	83,945 ^A	65,929 ^A	58,075 ^A	17,163 ^A	81,057 ^A	177,342 ^A	124,004 ^A	98,220 ^A
Quarter 4	389,630 ^A	16,474 ^A	75,781 ^A	79,538 ^A	62,405 ^A	55,735 ^A	18,511 ^A	81,187 ^A	171,792 ^A	118,140 ^A	99,698 ^A
Annual	385,386 ^A	16,456 ^A	75,026 ^A	79,211 ^A	62,521 ^A	54,329 ^A	16,555 ^A	81,287 ^A	170,694 ^A	116,849 ^A	97,842 ^A
Year 2012											
Quarter 1	378,491 ^A	15,294 ^A	74,012 ^A	78,333 ^A	59,959 ^A	55,654 ^A	19,018 ^A	76,220 ^A	167,639 ^A	115,612 ^A	95,239 ^A
Other services (except public administration) - 81											
Year 2011											
Quarter 1	187,992 ^A	32,832 ^A	53,890 ^A	24,466 ^A	15,861 ^A	25,354 ^A	7,997 ^A	27,591 ^A	111,188 ^A	41,215 ^A	35,589 ^A
Quarter 2	191,960 ^A	33,760 ^A	55,200 ^A	24,701 ^A	15,994 ^A	25,893 ^A	7,852 ^A	28,559 ^A	113,661 ^A	41,887 ^A	36,412 ^A
Quarter 3	192,799 ^A	35,693 ^A	54,548 ^A	25,124 ^A	16,293 ^A	25,712 ^A	8,082 ^A	27,347 ^A	115,365 ^A	42,005 ^A	35,429 ^A
Quarter 4	192,335 ^A	33,361 ^A	56,010 ^A	25,649 ^A	15,748 ^A	26,256 ^A	8,779 ^A	26,532 ^A	115,020 ^A	42,004 ^A	35,310 ^A
Annual	191,272 ^A	33,911 ^A	54,912 ^A	24,985 ^A	15,974 ^A	25,804 ^A	8,178 ^A	27,507 ^A	113,809 ^A	41,778 ^A	35,685 ^A
Year 2012											
Quarter 1	187,017 ^A	34,473 ^A	52,613 ^A	24,902 ^A	15,271 ^A	25,271 ^A	8,815 ^A	25,673 ^A	111,987 ^A	40,542 ^A	34,488 ^A

Table 9-7 – continued

Quarterly and annual estimates of employment by enterprise size of employment, for all employees, for selected industries — Ontario

Industry - NAICS	All sizes	0 to 4 employees	5 to 19 employees	20 to 49 employees	50 to 99 employees	100 to 299 employees	300 to 499 employees	500 and more employees	0 to 49 employees	50 to 299 employees	300 and more employees
	persons										
Public administration - 91											
Year 2011											
Quarter 1	397,801 ^A	138 ^D	1,818 ^A	5,871 ^A	7,333 ^A	20,948 ^A	9,940 ^A	351,752 ^A	7,827 ^A	28,281 ^A	361,693 ^A
Quarter 2	411,009 ^A	139 ^D	1,824 ^A	5,665 ^A	7,401 ^A	21,527 ^A	10,296 ^A	364,156 ^A	7,627 ^A	28,929 ^A	374,452 ^A
Quarter 3	416,580 ^A	168 ^D	1,645 ^A	5,777 ^A	7,852 ^A	22,829 ^A	11,104 ^A	367,204 ^A	7,590 ^A	30,682 ^A	378,309 ^A
Quarter 4	404,088 ^A	141 ^D	1,797 ^A	5,846 ^A	7,207 ^A	22,748 ^A	10,126 ^A	356,222 ^A	7,785 ^A	29,954 ^A	366,349 ^A
Annual	407,369 ^A	147 ^D	1,771 ^A	5,790 ^A	7,448 ^A	22,013 ^A	10,367 ^A	359,834 ^A	7,707 ^A	29,461 ^A	370,201 ^A
Year 2012											
Quarter 1	397,991 ^A	142 ^C	1,774 ^A	6,239 ^A	7,502 ^A	21,385 ^A	9,311 ^A	351,638 ^A	8,155 ^A	28,887 ^A	360,949 ^A

Table 9-8
Quarterly and annual estimates of employment by enterprise size of employment, for all employees, for selected industries — Manitoba

Industry - NAICS	All sizes	0 to 4 employees	5 to 19 employees	20 to 49 employees	50 to 99 employees	100 to 299 employees	300 to 499 employees	500 and more employees	0 to 49 employees	50 to 299 employees	300 and more employees
	persons										
Industrial aggregate excluding unclassified businesses - 11-91N											
Year 2011											
Quarter 1	542,540 ^A	27,045 ^A	66,365 ^A	53,473 ^A	40,078 ^A	56,963 ^A	20,663 ^A	277,954 ^A	146,882 ^A	97,041 ^A	298,617 ^A
Quarter 2	557,747 ^A	27,340 ^A	69,000 ^A	56,702 ^A	42,845 ^A	58,176 ^A	21,990 ^A	281,694 ^A	153,043 ^A	101,021 ^A	303,684 ^A
Quarter 3	549,560 ^A	27,878 ^A	69,702 ^A	58,774 ^A	43,080 ^A	60,322 ^A	22,643 ^A	267,161 ^A	156,354 ^A	103,402 ^A	289,804 ^A
Quarter 4	560,490 ^A	28,175 ^A	68,179 ^A	56,255 ^A	43,103 ^A	59,872 ^A	21,110 ^A	283,795 ^A	152,610 ^A	102,975 ^A	304,905 ^A
Annual	552,584 ^A	27,609 ^A	68,311 ^A	56,301 ^A	42,277 ^A	58,833 ^A	21,601 ^A	277,651 ^A	152,222 ^A	101,110 ^A	299,252 ^A
Year 2012											
Quarter 1	549,431 ^A	27,333 ^A	65,924 ^A	53,240 ^A	42,261 ^A	58,157 ^A	19,392 ^A	283,123 ^A	146,497 ^A	100,419 ^A	302,515 ^A
Construction - 23											
Year 2011											
Quarter 1	23,832 ^A	3,952 ^A	7,543 ^A	4,984 ^A	2,768 ^A	2,301 ^A	x	x	16,480 ^A	5,069 ^A	2,284 ^A
Quarter 2	26,920 ^A	3,890 ^A	8,939 ^A	5,831 ^A	3,063 ^A	2,619 ^A	x	x	18,660 ^A	5,682 ^A	2,578 ^A
Quarter 3	29,843 ^A	4,345 ^A	9,307 ^A	6,742 ^A	3,296 ^A	3,077 ^A	x	x	20,395 ^A	6,373 ^A	3,076 ^A
Quarter 4	28,297 ^A	4,703 ^A	8,435 ^A	6,421 ^A	3,072 ^A	3,066 ^A	x	x	19,559 ^A	6,138 ^A	2,600 ^A
Annual	27,223 ^A	4,223 ^A	8,556 ^A	5,995 ^A	3,050 ^A	2,766 ^A	x	x	18,773 ^A	5,815 ^A	2,634 ^A
Year 2012											
Quarter 1	24,517 ^A	4,208 ^A	7,827 ^A	5,254 ^A	2,753 ^A	2,381 ^A	x	x	17,290 ^A	5,134 ^A	2,093 ^A
Manufacturing - 31-33											
Year 2011											
Quarter 1	53,469 ^A	1,112 ^A	4,464 ^A	5,396 ^A	4,904 ^A	9,147 ^A	3,487 ^A	24,959 ^A	10,972 ^A	14,051 ^A	28,446 ^A
Quarter 2	54,774 ^A	1,011 ^A	4,442 ^A	5,499 ^A	5,317 ^A	9,510 ^A	2,908 ^A	26,087 ^A	10,951 ^A	14,827 ^A	28,996 ^A
Quarter 3	54,478 ^A	1,038 ^A	4,409 ^A	5,635 ^A	5,228 ^A	9,513 ^A	4,300 ^A	24,356 ^A	11,081 ^A	14,741 ^A	28,656 ^A
Quarter 4	53,892 ^A	1,063 ^A	4,278 ^A	5,326 ^A	5,330 ^A	9,976 ^A	2,978 ^A	24,941 ^A	10,666 ^A	15,307 ^A	27,919 ^A
Annual	54,153 ^A	1,056 ^A	4,398 ^A	5,464 ^A	5,195 ^A	9,537 ^A	3,418 ^A	25,086 ^A	10,918 ^A	14,731 ^A	28,504 ^A
Year 2012											
Quarter 1	52,927 ^A	1,056 ^A	4,189 ^A	5,337 ^A	5,017 ^A	9,593 ^A	2,630 ^A	25,105 ^A	10,583 ^A	14,610 ^A	27,735 ^A
Wholesale trade - 41											
Year 2011											
Quarter 1	23,396 ^A	1,382 ^A	4,294 ^A	3,403 ^A	1,808 ^A	3,621 ^A	1,637 ^A	7,251 ^A	9,079 ^A	5,429 ^A	8,888 ^A
Quarter 2	24,169 ^A	1,368 ^A	4,312 ^A	3,510 ^A	2,002 ^A	3,617 ^A	1,827 ^A	7,532 ^A	9,190 ^A	5,619 ^A	9,360 ^A
Quarter 3	24,167 ^A	1,374 ^A	4,357 ^A	3,476 ^A	2,084 ^A	3,498 ^A	1,575 ^A	7,803 ^A	9,207 ^A	5,582 ^A	9,378 ^A
Quarter 4	24,067 ^A	1,437 ^A	4,303 ^A	3,378 ^A	2,115 ^A	3,472 ^A	1,722 ^A	7,641 ^A	9,117 ^A	5,588 ^A	9,363 ^A
Annual	23,950 ^A	1,390 ^A	4,317 ^A	3,442 ^A	2,002 ^A	3,552 ^A	1,690 ^A	7,557 ^A	9,148 ^A	5,554 ^A	9,247 ^A
Year 2012											
Quarter 1	23,574 ^A	1,397 ^A	4,077 ^A	3,424 ^A	2,030 ^A	3,469 ^A	1,622 ^A	7,556 ^A	8,897 ^A	5,499 ^A	9,178 ^A

Table 9-8 – continued

Quarterly and annual estimates of employment by enterprise size of employment, for all employees, for selected industries — Manitoba

Industry - NAICS	All sizes	0 to 4 employees	5 to 19 employees	20 to 49 employees	50 to 99 employees	100 to 299 employees	300 to 499 employees	500 and more employees	0 to 49 employees	50 to 299 employees	300 and more employees
	persons										
Retail trade - 44-45											
Year 2011											
Quarter 1	65,022 ^A	2,990 ^A	10,017 ^A	7,742 ^A	5,066 ^A	5,549 ^A	1,115 ^A	32,542 ^A	20,750 ^A	10,615 ^A	33,656 ^A
Quarter 2	65,519 ^A	3,001 ^A	10,202 ^A	8,002 ^A	5,453 ^A	5,575 ^A	1,369 ^A	31,918 ^A	21,204 ^A	11,028 ^A	33,288 ^A
Quarter 3	65,420 ^A	2,983 ^A	10,399 ^A	8,073 ^A	5,121 ^A	5,293 ^A	1,564 ^A	31,987 ^A	21,455 ^A	10,414 ^A	33,551 ^A
Quarter 4	67,428 ^A	3,007 ^A	10,193 ^A	8,126 ^A	5,133 ^A	5,252 ^A	1,434 ^A	34,282 ^A	21,326 ^A	10,386 ^A	35,716 ^A
Annual	65,847 ^A	2,995 ^A	10,203 ^A	7,986 ^A	5,194 ^A	5,417 ^A	1,370 ^A	32,682 ^A	21,184 ^A	10,611 ^A	34,053 ^A
Year 2012											
Quarter 1	65,619 ^A	2,937 ^A	9,970 ^A	7,493 ^A	5,234 ^A	5,193 ^A	1,981 ^A	32,811 ^A	20,400 ^A	10,427 ^A	34,792 ^A
Transportation and warehousing - 48-49											
Year 2011											
Quarter 1	33,768 ^A	1,755 ^A	2,714 ^A	2,122 ^A	1,423 ^A	2,232 ^A	1,443 ^A	22,079 ^A	6,591 ^A	3,655 ^A	23,522 ^A
Quarter 2	34,239 ^A	1,800 ^A	2,831 ^A	2,164 ^A	1,386 ^A	2,195 ^A	1,438 ^A	22,424 ^A	6,796 ^A	3,581 ^A	23,861 ^A
Quarter 3	35,134 ^A	1,775 ^A	3,009 ^A	2,167 ^A	1,374 ^A	2,307 ^A	1,192 ^A	23,311 ^A	6,951 ^A	3,680 ^A	24,503 ^A
Quarter 4	35,343 ^A	1,887 ^A	2,933 ^A	1,962 ^A	1,507 ^A	2,238 ^A	1,115 ^A	23,702 ^A	6,781 ^A	3,745 ^A	24,817 ^A
Annual	34,621 ^A	1,804 ^A	2,872 ^A	2,104 ^A	1,423 ^A	2,243 ^A	1,297 ^A	22,879 ^A	6,780 ^A	3,665 ^A	24,176 ^A
Year 2012											
Quarter 1	35,440 ^A	1,767 ^A	2,874 ^A	1,887 ^A	1,780 ^A	2,039 ^A	1,044 ^A	24,050 ^A	6,528 ^A	3,819 ^A	25,093 ^A
Information and cultural industries - 51											
Year 2011											
Quarter 1	11,186 ^A	320 ^A	843 ^A	453 ^A	x	x	x	x	1,616 ^A	1,135 ^A	8,434 ^A
Quarter 2	11,376 ^A	316 ^A	818 ^A	435 ^A	x	x	x	x	1,569 ^A	938 ^A	8,869 ^A
Quarter 3	11,096 ^A	320 ^A	805 ^A	456 ^A	x	x	x	x	1,582 ^A	1,033 ^A	8,481 ^A
Quarter 4	11,185 ^A	328 ^A	764 ^A	544 ^A	x	x	x	x	1,636 ^A	1,037 ^A	8,513 ^A
Annual	11,211 ^A	321 ^A	807 ^A	472 ^A	x	x	x	x	1,601 ^A	1,036 ^A	8,574 ^A
Year 2012											
Quarter 1	11,323 ^A	334 ^A	766 ^A	571 ^A	263 ^A	659 ^A	x	x	1,671 ^A	922 ^A	8,729 ^A
Finance and insurance - 52											
Year 2011											
Quarter 1	33,190 ^A	1,097 ^A	1,764 ^A	992 ^A	938 ^A	2,975 ^A	1,360 ^A	24,066 ^A	3,852 ^A	3,913 ^A	25,425 ^A
Quarter 2	34,072 ^A	1,152 ^A	1,743 ^A	1,119 ^A	1,160 ^A	3,171 ^A	880 ^A	24,848 ^A	4,013 ^A	4,330 ^A	25,728 ^A
Quarter 3	34,260 ^A	1,073 ^A	1,731 ^A	1,124 ^A	1,244 ^A	3,264 ^A	1,170 ^A	24,655 ^A	3,927 ^A	4,507 ^A	25,825 ^A
Quarter 4	33,989 ^A	1,122 ^A	1,723 ^A	1,190 ^A	1,132 ^A	2,949 ^A	1,070 ^B	24,803 ^A	4,036 ^A	4,081 ^A	25,873 ^A
Annual	33,878 ^A	1,111 ^A	1,740 ^A	1,106 ^A	1,118 ^A	3,090 ^A	1,120 ^A	24,593 ^A	3,957 ^A	4,208 ^A	25,713 ^A
Year 2012											
Quarter 1	34,038 ^A	1,112 ^A	1,711 ^A	997 ^A	1,193 ^A	2,900 ^A	1,058 ^A	25,067 ^A	3,820 ^A	4,093 ^A	26,125 ^A

Table 9-8 – continued

Quarterly and annual estimates of employment by enterprise size of employment, for all employees, for selected industries — Manitoba

Industry - NAICS	All sizes	0 to 4 employees	5 to 19 employees	20 to 49 employees	50 to 99 employees	100 to 299 employees	300 to 499 employees	500 and more employees	0 to 49 employees	50 to 299 employees	300 and more employees
persons											
Real estate and rental and leasing - 53											
Year 2011											
Quarter 1	6,857 ^A	1,146 ^A	1,496 ^A	1,175 ^A	704 ^A	987 ^A	x	x	3,817 ^A	1,691 ^A	1,349 ^A
Quarter 2	6,892 ^A	1,160 ^A	1,575 ^A	1,234 ^A	634 ^A	868 ^A	x	x	3,969 ^A	1,502 ^A	1,421 ^A
Quarter 3	6,699 ^A	1,141 ^A	1,638 ^A	1,238 ^A	659 ^A	824 ^A	x	x	4,016 ^A	1,483 ^A	1,200 ^A
Quarter 4	6,552 ^A	1,123 ^A	1,610 ^A	1,149 ^A	640 ^A	996 ^A	x	x	3,883 ^A	1,636 ^A	1,033 ^A
Annual	6,750 ^A	1,143 ^A	1,580 ^A	1,199 ^A	659 ^A	919 ^A	x	x	3,921 ^A	1,578 ^A	1,251 ^A
Year 2012											
Quarter 1	6,143 ^A	1,141 ^A	1,479 ^A	1,028 ^A	556 ^A	948 ^A	x	x	3,647 ^A	1,503 ^A	993 ^A
Professional, scientific and technical services - 54											
Year 2011											
Quarter 1	15,884 ^A	2,747 ^A	3,646 ^A	2,525 ^A	1,833 ^A	1,218 ^A	295 ^A	3,621 ^A	8,917 ^A	3,051 ^A	3,916 ^A
Quarter 2	16,167 ^A	2,661 ^A	3,813 ^A	2,703 ^A	1,664 ^A	1,171 ^A	446 ^A	3,708 ^A	9,178 ^A	2,836 ^A	4,153 ^A
Quarter 3	16,164 ^A	2,661 ^A	3,736 ^A	2,772 ^A	1,551 ^A	1,165 ^A	555 ^A	3,723 ^A	9,170 ^A	2,716 ^A	4,278 ^A
Quarter 4	15,979 ^A	2,710 ^A	3,708 ^A	2,662 ^A	1,573 ^A	1,495 ^A	286 ^A	3,546 ^A	9,079 ^A	3,068 ^A	3,832 ^A
Annual	16,048 ^A	2,695 ^A	3,726 ^A	2,665 ^A	1,655 ^A	1,262 ^A	395 ^A	3,649 ^A	9,086 ^A	2,918 ^A	4,045 ^A
Year 2012											
Quarter 1	16,324 ^A	2,747 ^A	3,667 ^A	2,516 ^A	1,646 ^A	1,458 ^A	384 ^A	3,906 ^A	8,931 ^A	3,104 ^A	4,290 ^A
Management of companies and enterprises - 55											
Year 2011											
Quarter 1	2,991 ^A	x	x	709 ^A	x	x	x	x	x	x	x
Quarter 2	3,118 ^A	x	x	697 ^A	x	x	x	x	x	x	x
Quarter 3	3,232 ^A	x	x	698 ^A	x	x	x	x	x	x	x
Quarter 4	3,379 ^A	x	x	604 ^A	x	x	x	x	x	x	x
Annual	3,180 ^A	x	x	677 ^A	x	x	x	x	x	x	x
Year 2012											
Quarter 1	3,306 ^A	x	x	x	x	x	x	x	x	x	x
Administrative and support, waste management and remediation services - 56											
Year 2011											
Quarter 1	21,981 ^A	1,290 ^A	2,558 ^A	2,396 ^A	1,560 ^A	2,623 ^A	1,272 ^A	10,281 ^A	6,244 ^A	4,183 ^A	11,553 ^A
Quarter 2	23,490 ^A	1,434 ^A	2,943 ^A	2,724 ^A	1,715 ^A	2,778 ^A	1,470 ^A	10,426 ^A	7,101 ^A	4,493 ^A	11,896 ^A
Quarter 3	24,132 ^A	1,443 ^A	3,087 ^A	2,873 ^A	1,658 ^A	2,851 ^A	1,280 ^A	10,940 ^A	7,403 ^A	4,509 ^A	12,221 ^A
Quarter 4	23,033 ^A	1,356 ^A	3,028 ^A	2,651 ^A	1,546 ^A	2,764 ^A	1,706 ^A	9,983 ^A	7,035 ^A	4,310 ^A	11,689 ^A
Annual	23,159 ^A	1,381 ^A	2,904 ^A	2,661 ^A	1,620 ^A	2,754 ^A	1,432 ^A	10,408 ^A	6,946 ^A	4,374 ^A	11,840 ^A
Year 2012											
Quarter 1	21,317 ^A	1,268 ^A	2,702 ^A	2,377 ^A	1,723 ^A	2,481 ^A	1,496 ^A	9,269 ^A	6,347 ^A	4,204 ^A	10,765 ^A

Table 9-8 – continued

Quarterly and annual estimates of employment by enterprise size of employment, for all employees, for selected industries — Manitoba

Industry - NAICS	All sizes	0 to 4 employees	5 to 19 employees	20 to 49 employees	50 to 99 employees	100 to 299 employees	300 to 499 employees	500 and more employees	0 to 49 employees	50 to 299 employees	300 and more employees
	persons										
Educational services - 61											
Year 2011											
Quarter 1	50,604 ^A	277 ^B	1,302 ^A	1,213 ^A	1,037 ^A	4,058 ^A	3,353 ^A	39,364 ^A	2,793 ^A	5,094 ^A	42,717 ^A
Quarter 2	49,707 ^A	279 ^B	1,262 ^A	1,199 ^A	1,095 ^A	3,761 ^A	4,124 ^A	37,987 ^A	2,740 ^A	4,856 ^A	42,111 ^A
Quarter 3	34,839 ^A	288 ^C	1,129 ^A	1,067 ^B	1,314 ^B	4,187 ^B	2,583 ^C	24,271 ^B	2,484 ^A	5,501 ^B	26,854 ^A
Quarter 4	52,451 ^A	274 ^B	1,244 ^A	1,186 ^A	1,067 ^A	4,008 ^A	4,171 ^A	40,503 ^A	2,703 ^A	5,075 ^A	44,674 ^A
Annual	46,900 ^A	280 ^B	1,234 ^A	1,166 ^A	1,128 ^A	4,003 ^A	3,558 ^B	35,531 ^A	2,680 ^A	5,132 ^A	39,089 ^A
Year 2012											
Quarter 1	52,959 ^A	264 ^B	1,221 ^A	1,236 ^A	1,061 ^A	4,425 ^A	3,313 ^A	41,440 ^A	2,720 ^A	5,486 ^A	44,753 ^A
Health care and social assistance - 62											
Year 2011											
Quarter 1	79,343 ^A	3,319 ^A	8,381 ^A	5,590 ^A	4,718 ^A	9,121 ^A	x	x	17,290 ^A	13,838 ^A	48,215 ^A
Quarter 2	79,862 ^A	3,539 ^A	8,084 ^A	5,701 ^A	4,742 ^A	9,400 ^A	x	x	17,323 ^A	14,142 ^A	48,396 ^A
Quarter 3	79,960 ^A	3,408 ^A	7,980 ^A	5,660 ^A	4,931 ^A	9,564 ^A	x	x	17,048 ^A	14,495 ^A	48,417 ^A
Quarter 4	79,551 ^A	3,400 ^A	8,029 ^A	5,805 ^A	5,012 ^A	10,114 ^A	x	x	17,234 ^A	15,125 ^A	47,192 ^A
Annual	79,679 ^A	3,416 ^A	8,119 ^A	5,689 ^A	4,850 ^A	9,550 ^A	x	x	17,224 ^A	14,400 ^A	48,055 ^A
Year 2012											
Quarter 1	80,043 ^A	3,422 ^A	8,044 ^A	5,755 ^A	5,034 ^A	10,050 ^A	1,620 ^A	46,118 ^A	17,221 ^A	15,084 ^A	47,738 ^A
Arts, entertainment and recreation - 71											
Year 2011											
Quarter 1	7,544 ^A	453 ^A	1,201 ^A	869 ^A	1,015 ^A	1,225 ^A	x	x	2,524 ^A	2,240 ^A	2,781 ^A
Quarter 2	9,336 ^A	460 ^B	1,345 ^A	1,661 ^A	1,444 ^A	1,561 ^B	x	x	3,466 ^A	3,005 ^A	2,865 ^A
Quarter 3	10,554 ^A	528 ^A	1,439 ^A	1,934 ^A	1,947 ^A	1,697 ^A	x	x	3,901 ^A	3,644 ^A	3,009 ^A
Quarter 4	8,780 ^A	468 ^B	1,350 ^A	1,239 ^A	1,368 ^A	1,395 ^A	x	x	3,057 ^A	2,763 ^A	2,960 ^A
Annual	9,053 ^A	477 ^B	1,334 ^A	1,426 ^A	1,443 ^A	1,470 ^A	x	x	3,237 ^A	2,913 ^A	2,904 ^A
Year 2012											
Quarter 1	7,856 ^A	430 ^A	1,168 ^A	1,014 ^A	1,182 ^A	1,399 ^A	x	x	2,612 ^A	2,581 ^A	2,663 ^A
Accommodation and food services - 72											
Year 2011											
Quarter 1	38,625 ^A	1,200 ^A	7,522 ^A	9,324 ^A	7,256 ^A	5,606 ^A	1,232 ^A	6,485 ^A	18,046 ^A	12,862 ^A	7,717 ^A
Quarter 2	39,759 ^A	1,168 ^A	8,063 ^A	9,809 ^A	7,507 ^A	5,429 ^A	1,660 ^A	6,122 ^A	19,040 ^A	12,937 ^A	7,782 ^A
Quarter 3	40,236 ^A	1,194 ^A	8,327 ^A	9,884 ^A	7,328 ^A	5,554 ^A	1,894 ^A	6,055 ^A	19,405 ^A	12,882 ^A	7,948 ^A
Quarter 4	40,121 ^A	1,259 ^A	7,948 ^A	9,350 ^A	7,840 ^A	5,773 ^A	1,717 ^A	6,234 ^A	18,556 ^A	13,613 ^A	7,951 ^A
Annual	39,685 ^A	1,205 ^A	7,965 ^A	9,592 ^A	7,483 ^A	5,591 ^A	1,626 ^A	6,224 ^A	18,762 ^A	13,074 ^A	7,850 ^A
Year 2012											
Quarter 1	39,432 ^A	1,111 ^A	7,679 ^A	9,493 ^A	7,599 ^A	5,748 ^A	1,616 ^A	6,187 ^A	18,282 ^A	13,347 ^A	7,803 ^A

Table 9-8 – continued

Quarterly and annual estimates of employment by enterprise size of employment, for all employees, for selected industries — Manitoba

Industry - NAICS	All sizes	0 to 4 employees	5 to 19 employees	20 to 49 employees	50 to 99 employees	100 to 299 employees	300 to 499 employees	500 and more employees	0 to 49 employees	50 to 299 employees	300 and more employees
	persons										
Other services (except public administration) - 81											
Year 2011											
Quarter 1	19,378 ^A	3,129 ^A	6,180 ^A	3,026 ^A	1,954 ^A	1,550 ^A	1,178 ^A	2,362 ^A	12,335 ^A	3,504 ^A	3,540 ^A
Quarter 2	19,352 ^A	3,265 ^A	6,123 ^A	2,897 ^A	2,102 ^A	1,421 ^A	1,180 ^A	2,363 ^A	12,286 ^A	3,523 ^A	3,543 ^A
Quarter 3	19,083 ^A	3,538 ^A	5,845 ^A	3,137 ^A	2,068 ^A	1,257 ^A	1,452 ^A	1,787 ^A	12,520 ^A	3,325 ^A	3,239 ^A
Quarter 4	19,311 ^A	3,213 ^A	6,145 ^A	2,993 ^A	2,337 ^A	1,262 ^A	1,011 ^A	2,350 ^A	12,351 ^A	3,599 ^A	3,361 ^A
Annual	19,281 ^A	3,286 ^A	6,073 ^A	3,013 ^A	2,115 ^A	1,372 ^A	1,205 ^A	2,216 ^A	12,373 ^A	3,488 ^A	3,421 ^A
Year 2012											
Quarter 1	18,289 ^A	3,326 ^A	6,073 ^A	2,902 ^A	2,201 ^A	1,362 ^A	657 ^A	1,769 ^A	12,301 ^A	3,562 ^A	2,426 ^A
Public administration - 91											
Year 2011											
Quarter 1	45,904 ^A	225 ^C	1,446 ^A	1,326 ^A	1,924 ^A	3,745 ^A	x	x	2,997 ^A	5,669 ^A	37,238 ^A
Quarter 2	49,206 ^A	184 ^D	1,498 ^A	1,347 ^A	2,425 ^A	4,087 ^A	x	x	3,028 ^A	6,513 ^A	39,665 ^A
Quarter 3	50,266 ^A	158 ^B	1,605 ^A	1,639 ^A	2,263 ^A	4,817 ^A	x	x	3,402 ^A	7,080 ^A	39,784 ^A
Quarter 4	47,157 ^A	198 ^D	1,543 ^A	1,400 ^A	2,273 ^A	3,747 ^A	x	x	3,142 ^A	6,020 ^A	37,995 ^A
Annual	48,133 ^A	191 ^C	1,523 ^A	1,428 ^A	2,221 ^A	4,099 ^A	x	x	3,142 ^A	6,320 ^A	38,671 ^A
Year 2012											
Quarter 1	46,671 ^A	232 ^B	1,525 ^A	1,165 ^A	2,181 ^A	3,699 ^A	x	x	2,923 ^A	5,880 ^A	37,868 ^A

Table 9-9
Quarterly and annual estimates of employment by enterprise size of employment, for all employees, for selected industries — Saskatchewan

Industry - NAICS	All sizes	0 to 4 employees	5 to 19 employees	20 to 49 employees	50 to 99 employees	100 to 299 employees	300 to 499 employees	500 and more employees	0 to 49 employees	50 to 299 employees	300 and more employees
	persons										
Industrial aggregate excluding unclassified businesses - 11-91N											
Year 2011											
Quarter 1	431,316 ^A	28,026 ^A	62,832 ^A	44,738 ^A	30,933 ^A	42,192 ^A	17,264 ^A	205,331 ^A	135,596 ^A	73,125 ^A	222,595 ^A
Quarter 2	444,804 ^A	27,880 ^A	66,329 ^A	47,015 ^A	32,596 ^A	44,383 ^A	16,231 ^A	210,370 ^A	141,224 ^A	76,979 ^A	226,600 ^A
Quarter 3	440,716 ^A	28,583 ^A	67,792 ^A	49,202 ^A	33,562 ^A	45,783 ^A	17,748 ^A	198,046 ^A	145,577 ^A	79,345 ^A	215,794 ^A
Quarter 4	455,376 ^A	29,203 ^A	65,400 ^A	47,918 ^A	33,960 ^A	46,434 ^A	15,624 ^A	216,836 ^A	142,522 ^A	80,395 ^A	232,460 ^A
Annual	443,053 ^A	28,423 ^A	65,588 ^A	47,218 ^A	32,763 ^A	44,698 ^A	16,717 ^A	207,646 ^A	141,230 ^A	77,461 ^A	224,362 ^A
Year 2012											
Quarter 1	443,778 ^A	28,297 ^A	62,580 ^A	46,349 ^A	34,470 ^A	44,613 ^A	16,273 ^A	211,197 ^A	137,226 ^A	79,083 ^A	227,470 ^A
Forestry, logging and support - 11N											
Year 2011											
Quarter 1	x	x	x	x	x	x	x	x	x	x	x
Quarter 2	x	x	x	x	x	x	x	x	x	x	x
Quarter 3	x	x	x	x	x	x	x	x	x	x	x
Quarter 4	x	x	x	x	x	x	x	x	x	x	x
Annual	x	x	x	x	x	x	x	x	x	x	x
Year 2012											
Quarter 1	x	x	x	x	x	x	x	x	x	x	x
Mining, quarrying, and oil and gas extraction - 21											
Year 2011											
Quarter 1	18,525 ^A	947 ^A	1,669 ^A	1,449 ^A	x	x	1,426 ^A	11,252 ^A	4,064 ^A	1,782 ^A	12,678 ^A
Quarter 2	17,487 ^A	880 ^A	1,461 ^A	1,492 ^A	x	x	1,414 ^A	11,363 ^A	3,833 ^A	877 ^A	12,777 ^A
Quarter 3	17,651 ^A	814 ^A	1,302 ^A	1,322 ^A	x	x	1,340 ^A	11,424 ^A	3,439 ^A	1,448 ^A	12,763 ^A
Quarter 4	18,122 ^A	856 ^A	1,309 ^A	1,177 ^A	x	x	1,238 ^A	11,757 ^A	3,342 ^A	1,784 ^A	12,995 ^A
Annual	17,946 ^A	874 ^A	1,435 ^A	1,360 ^A	x	x	1,355 ^A	11,449 ^A	3,670 ^A	1,473 ^A	12,803 ^A
Year 2012											
Quarter 1	18,425 ^A	786 ^A	1,255 ^A	1,273 ^A	x	x	1,560 ^A	11,861 ^A	3,314 ^A	1,690 ^A	13,421 ^A
Utilities - 22											
Year 2011											
Quarter 1	x	x	x	x	x	x	x	x	x	x	x
Quarter 2	x	x	x	x	x	x	x	x	x	x	x
Quarter 3	x	x	x	x	x	x	x	x	x	x	x
Quarter 4	x	x	x	x	x	x	x	x	x	x	x
Annual	x	x	x	x	x	x	x	x	x	x	x
Year 2012											
Quarter 1	x	x	x	x	x	x	x	x	x	x	x

Table 9-9 – continued

Quarterly and annual estimates of employment by enterprise size of employment, for all employees, for selected industries — Saskatchewan

Industry - NAICS	All sizes	0 to 4 employees	5 to 19 employees	20 to 49 employees	50 to 99 employees	100 to 299 employees	300 to 499 employees	500 and more employees	0 to 49 employees	50 to 299 employees	300 and more employees
	persons										
Construction - 23											
Year 2011											
Quarter 1	23,425 ^A	4,264 ^A	7,039 ^A	3,691 ^A	2,826 ^A	x	x	x	14,994 ^A	x	x
Quarter 2	26,389 ^A	4,339 ^A	8,143 ^A	4,317 ^A	2,765 ^A	x	x	x	16,799 ^A	x	x
Quarter 3	29,689 ^A	4,767 ^A	8,613 ^A	5,537 ^A	2,791 ^A	x	x	x	18,916 ^A	x	x
Quarter 4	28,130 ^A	5,065 ^A	8,065 ^A	5,116 ^A	2,950 ^A	x	x	x	18,246 ^A	x	x
Annual	26,908 ^A	4,609 ^A	7,965 ^A	4,665 ^A	2,833 ^A	x	x	x	17,239 ^A	x	x
Year 2012											
Quarter 1	25,095 ^A	4,686 ^A	7,233 ^A	4,338 ^A	2,745 ^A	3,393 ^A	x	x	16,256 ^A	6,138 ^A	2,701 ^A
Manufacturing - 31-33											
Year 2011											
Quarter 1	23,040 ^A	862 ^A	3,001 ^A	3,046 ^A	2,752 ^A	4,852 ^A	x	x	6,909 ^A	7,605 ^A	8,526 ^A
Quarter 2	24,315 ^A	815 ^A	3,096 ^A	3,089 ^A	2,832 ^A	5,356 ^A	x	x	7,001 ^A	8,188 ^A	9,127 ^A
Quarter 3	25,438 ^A	821 ^A	3,132 ^A	3,197 ^A	2,986 ^A	5,189 ^A	x	x	7,150 ^A	8,174 ^A	10,113 ^A
Quarter 4	25,534 ^A	891 ^A	2,850 ^A	3,441 ^A	2,869 ^A	5,244 ^A	x	x	7,182 ^A	8,113 ^A	10,239 ^A
Annual	24,582 ^A	847 ^A	3,020 ^A	3,193 ^A	2,860 ^A	5,160 ^A	x	x	7,060 ^A	8,020 ^A	9,501 ^A
Year 2012											
Quarter 1	25,268 ^A	808 ^A	2,810 ^A	3,303 ^A	2,904 ^A	5,246 ^A	x	x	6,921 ^A	8,151 ^A	10,196 ^A
Wholesale trade - 41											
Year 2011											
Quarter 1	20,773 ^A	1,041 ^A	3,039 ^A	2,937 ^A	2,517 ^A	3,073 ^A	2,325 ^A	5,841 ^A	7,017 ^A	5,591 ^A	8,166 ^A
Quarter 2	21,275 ^A	1,045 ^A	2,993 ^A	3,148 ^A	2,457 ^A	3,158 ^A	2,283 ^A	6,190 ^A	7,187 ^A	5,615 ^A	8,473 ^A
Quarter 3	21,791 ^A	1,032 ^A	3,124 ^A	3,134 ^A	2,360 ^A	3,314 ^A	2,321 ^A	6,507 ^A	7,290 ^A	5,673 ^A	8,828 ^A
Quarter 4	21,616 ^A	1,088 ^A	3,093 ^A	3,163 ^A	2,203 ^A	3,364 ^A	2,343 ^A	6,362 ^A	7,344 ^A	5,567 ^A	8,705 ^A
Annual	21,364 ^A	1,052 ^A	3,062 ^A	3,095 ^A	2,384 ^A	3,227 ^A	2,318 ^A	6,225 ^A	7,209 ^A	5,611 ^A	8,543 ^A
Year 2012											
Quarter 1	21,493 ^A	1,069 ^A	2,984 ^A	2,899 ^A	2,530 ^A	3,539 ^A	2,277 ^A	6,195 ^A	6,952 ^A	6,069 ^A	8,472 ^A
Retail trade - 44-45											
Year 2011											
Quarter 1	58,326 ^A	3,338 ^A	11,054 ^A	6,965 ^A	5,200 ^A	5,589 ^A	1,383 ^A	24,797 ^A	21,357 ^A	10,789 ^A	26,180 ^A
Quarter 2	59,020 ^A	3,308 ^A	11,259 ^A	7,646 ^A	5,089 ^A	5,983 ^A	1,455 ^A	24,281 ^A	22,213 ^A	11,072 ^A	25,736 ^A
Quarter 3	59,212 ^A	3,301 ^A	11,503 ^A	7,648 ^A	5,009 ^A	5,987 ^A	1,500 ^A	24,265 ^A	22,451 ^A	10,996 ^A	25,765 ^A
Quarter 4	60,441 ^A	3,311 ^A	11,267 ^A	7,410 ^A	5,064 ^A	6,163 ^A	1,499 ^A	25,727 ^A	21,988 ^A	11,227 ^A	27,226 ^A
Annual	59,250 ^A	3,315 ^A	11,270 ^A	7,417 ^A	5,091 ^A	5,930 ^A	1,459 ^A	24,767 ^A	22,002 ^A	11,021 ^A	26,227 ^A
Year 2012											
Quarter 1	59,012 ^A	3,194 ^A	11,258 ^A	7,348 ^A	4,978 ^A	5,894 ^A	1,607 ^A	24,732 ^A	21,800 ^A	10,872 ^A	26,340 ^A

Table 9-9 – continued

Quarterly and annual estimates of employment by enterprise size of employment, for all employees, for selected industries — Saskatchewan

Industry - NAICS	All sizes	0 to 4 employees	5 to 19 employees	20 to 49 employees	50 to 99 employees	100 to 299 employees	300 to 499 employees	500 and more employees	0 to 49 employees	50 to 299 employees	300 and more employees
persons											
Transportation and warehousing - 48-49											
Year 2011											
Quarter 1	17,628 ^A	1,872 ^A	2,644 ^A	1,836 ^A	698 ^A	2,157 ^A	x	x	6,352 ^A	2,854 ^A	8,422 ^A
Quarter 2	17,904 ^A	1,819 ^A	2,609 ^A	1,813 ^A	713 ^A	2,349 ^A	x	x	6,241 ^A	3,061 ^A	8,602 ^A
Quarter 3	18,441 ^A	1,852 ^A	2,748 ^A	1,892 ^A	926 ^A	2,340 ^A	x	x	6,492 ^A	3,265 ^A	8,683 ^A
Quarter 4	19,195 ^A	1,987 ^A	2,652 ^A	2,074 ^A	1,002 ^A	2,377 ^A	x	x	6,713 ^A	3,379 ^A	9,102 ^A
Annual	18,292 ^A	1,882 ^A	2,663 ^A	1,904 ^A	835 ^A	2,305 ^A	x	x	6,450 ^A	3,140 ^A	8,702 ^A
Year 2012											
Quarter 1	19,083 ^A	1,932 ^A	2,675 ^A	2,070 ^A	1,057 ^A	2,158 ^A	1,180 ^A	8,011 ^A	6,677 ^A	3,215 ^A	9,191 ^A
Information and cultural industries - 51											
Year 2011											
Quarter 1	10,420 ^D	x	x	x	x	x	x	x	x	x	7,688 ^E
Quarter 2	10,332 ^A	x	x	x	x	x	x	x	x	x	7,749 ^A
Quarter 3	10,708 ^A	x	x	x	x	x	x	x	x	x	8,078 ^A
Quarter 4	10,819 ^A	x	x	x	x	x	x	x	x	x	8,220 ^A
Annual	10,570 ^B	x	x	x	x	x	x	x	x	x	7,934 ^B
Year 2012											
Quarter 1	10,773 ^A	x	x	x	x	x	x	x	x	x	8,137 ^A
Professional, scientific and technical services - 54											
Year 2011											
Quarter 1	13,164 ^A	2,652 ^A	3,109 ^A	1,313 ^A	x	x	x	x	7,073 ^A	x	x
Quarter 2	14,019 ^A	2,618 ^A	3,364 ^A	1,398 ^A	x	x	x	x	7,379 ^A	x	x
Quarter 3	14,263 ^A	2,624 ^A	3,162 ^A	1,492 ^A	x	x	x	x	7,278 ^A	x	x
Quarter 4	14,682 ^A	2,696 ^A	3,134 ^A	1,652 ^A	x	x	x	x	7,481 ^A	x	x
Annual	14,032 ^A	2,647 ^A	3,192 ^A	1,464 ^A	x	x	x	x	7,303 ^A	x	x
Year 2012											
Quarter 1	15,026 ^A	2,663 ^A	3,152 ^A	1,673 ^A	1,199 ^A	1,187 ^A	651 ^A	4,502 ^A	7,487 ^A	2,385 ^A	5,153 ^A
Management of companies and enterprises - 55											
Year 2011											
Quarter 1	4,908 ^A	x	1,531 ^A	x	x	x	x	x	x	x	x
Quarter 2	5,259 ^A	x	1,615 ^A	x	x	x	x	x	x	x	x
Quarter 3	5,035 ^A	x	1,560 ^A	x	x	x	x	x	x	x	x
Quarter 4	4,828 ^A	x	1,509 ^A	x	x	x	x	x	x	x	x
Annual	5,007 ^A	x	1,554 ^A	x	x	x	x	x	x	x	x
Year 2012											
Quarter 1	4,703 ^A	875 ^A	1,367 ^A	x	x	x	x	x	x	x	x

Table 9-9 – continued

Quarterly and annual estimates of employment by enterprise size of employment, for all employees, for selected industries — Saskatchewan

Industry - NAICS	All sizes	0 to 4 employees	5 to 19 employees	20 to 49 employees	50 to 99 employees	100 to 299 employees	300 to 499 employees	500 and more employees	0 to 49 employees	50 to 299 employees	300 and more employees
persons											
Administrative and support, waste management and remediation services - 56											
Year 2011											
Quarter 1	11,075 ^A	1,067 ^A	2,538 ^A	1,482 ^A	760 ^A	x	x	x	5,088 ^A	x	x
Quarter 2	12,026 ^A	1,223 ^A	2,704 ^A	1,639 ^A	883 ^A	x	x	x	5,566 ^A	x	x
Quarter 3	12,805 ^A	1,301 ^A	2,915 ^A	1,579 ^A	1,217 ^A	x	x	x	5,794 ^A	x	x
Quarter 4	12,604 ^A	1,248 ^A	2,763 ^A	1,669 ^A	1,099 ^A	x	x	x	5,679 ^A	x	x
Annual	12,128 ^A	1,210 ^A	2,730 ^A	1,592 ^A	990 ^A	x	x	x	5,532 ^A	x	x
Year 2012											
Quarter 1	12,020 ^A	1,178 ^A	2,472 ^A	1,594 ^A	1,009 ^A	1,631 ^A	x	x	5,244 ^A	2,640 ^A	4,137 ^A
Educational services - 61											
Year 2011											
Quarter 1	45,564 ^A	213 ^B	742 ^A	953 ^A	1,063 ^A	2,491 ^A	2,709 ^A	37,393 ^A	1,908 ^A	3,554 ^A	40,102 ^A
Quarter 2	45,935 ^A	220 ^B	691 ^A	950 ^A	1,217 ^A	2,070 ^A	2,824 ^A	37,964 ^A	1,861 ^A	3,286 ^A	40,787 ^A
Quarter 3	30,066 ^A	F	655 ^B	969 ^C	1,114 ^C	2,684 ^C	1,868 ^B	22,567 ^A	1,832 ^B	3,798 ^C	24,436 ^A
Quarter 4	47,438 ^A	216 ^B	717 ^A	1,015 ^A	1,156 ^B	2,253 ^A	2,380 ^A	39,701 ^A	1,948 ^A	3,409 ^A	42,081 ^A
Annual	42,251 ^A	214 ^C	701 ^A	972 ^B	1,138 ^A	2,375 ^B	2,445 ^A	34,406 ^A	1,887 ^A	3,512 ^A	36,852 ^A
Year 2012											
Quarter 1	45,210 ^A	223 ^B	682 ^A	1,096 ^A	1,156 ^A	2,395 ^A	x	x	2,001 ^A	3,550 ^A	39,659 ^A
Health care and social assistance - 62											
Year 2011											
Quarter 1	57,361 ^A	2,553 ^A	6,530 ^A	4,828 ^A	2,720 ^A	x	x	x	13,911 ^A	x	x
Quarter 2	57,242 ^A	2,596 ^A	6,473 ^A	4,795 ^A	2,938 ^A	x	x	x	13,864 ^A	x	x
Quarter 3	58,083 ^A	2,549 ^A	6,548 ^A	4,547 ^A	3,126 ^A	x	x	x	13,643 ^A	x	x
Quarter 4	58,075 ^A	2,529 ^A	6,668 ^A	4,575 ^A	2,991 ^A	x	x	x	13,772 ^A	x	x
Annual	57,690 ^A	2,557 ^A	6,555 ^A	4,686 ^A	2,944 ^A	x	x	x	13,798 ^A	x	x
Year 2012											
Quarter 1	58,696 ^A	2,577 ^A	6,513 ^A	4,565 ^A	3,205 ^A	4,015 ^A	x	x	13,655 ^A	7,220 ^A	37,821 ^A
Arts, entertainment and recreation - 71											
Year 2011											
Quarter 1	7,645 ^A	x	897 ^A	975 ^A	x	x	x	x	x	x	3,771 ^A
Quarter 2	8,659 ^A	x	1,323 ^A	1,094 ^A	x	x	x	x	x	x	3,971 ^A
Quarter 3	9,414 ^A	x	1,518 ^A	1,236 ^A	x	x	x	x	x	x	4,170 ^A
Quarter 4	8,283 ^A	x	1,037 ^A	1,230 ^A	x	x	x	x	x	x	3,696 ^A
Annual	8,500 ^A	x	1,194 ^A	1,134 ^A	x	x	x	x	x	x	3,902 ^A
Year 2012											
Quarter 1	7,862 ^A	349 ^A	966 ^A	971 ^A	x	x	x	x	2,286 ^A	1,812 ^A	3,764 ^A

Table 9-9 – continued

Quarterly and annual estimates of employment by enterprise size of employment, for all employees, for selected industries — Saskatchewan

Industry - NAICS	All sizes	0 to 4 employees	5 to 19 employees	20 to 49 employees	50 to 99 employees	100 to 299 employees	300 to 499 employees	500 and more employees	0 to 49 employees	50 to 299 employees	300 and more employees
	persons										
Accommodation and food services - 72											
Year 2011											
Quarter 1	32,464 ^A	1,257 ^A	7,171 ^A	8,702 ^A	4,315 ^A	5,508 ^A	x	x	17,131 ^A	9,823 ^A	5,510 ^A
Quarter 2	33,522 ^A	1,255 ^A	7,805 ^A	8,845 ^A	5,039 ^A	5,781 ^A	x	x	17,905 ^A	10,821 ^A	4,797 ^A
Quarter 3	33,968 ^A	1,356 ^A	7,900 ^A	9,133 ^A	5,118 ^A	5,920 ^A	x	x	18,389 ^A	11,038 ^A	4,542 ^A
Quarter 4	34,028 ^A	1,519 ^A	7,589 ^A	8,518 ^A	5,872 ^A	5,802 ^A	x	x	17,626 ^A	11,674 ^A	4,728 ^A
Annual	33,496 ^A	1,347 ^A	7,616 ^A	8,800 ^A	5,086 ^A	5,753 ^A	x	x	17,763 ^A	10,839 ^A	4,894 ^A
Year 2012											
Quarter 1	32,934 ^A	1,339 ^A	7,459 ^A	8,546 ^A	6,048 ^A	5,114 ^A	x	x	17,344 ^A	11,162 ^A	4,428 ^A
Other services (except public administration) - 81											
Year 2011											
Quarter 1	15,754 ^A	2,984 ^A	6,256 ^A	2,089 ^A	1,061 ^A	x	x	x	11,329 ^A	x	x
Quarter 2	16,604 ^A	3,007 ^A	6,451 ^A	1,937 ^A	1,139 ^A	x	x	x	11,395 ^A	x	x
Quarter 3	17,537 ^A	3,299 ^A	6,372 ^A	2,257 ^A	1,197 ^A	x	x	x	11,929 ^A	x	x
Quarter 4	17,644 ^A	2,964 ^A	6,480 ^A	2,363 ^A	1,225 ^A	x	x	x	11,807 ^A	x	x
Annual	16,885 ^A	3,064 ^A	6,390 ^A	2,162 ^A	1,155 ^A	x	x	x	11,615 ^A	x	x
Year 2012											
Quarter 1	17,085 ^A	3,125 ^A	6,182 ^A	2,413 ^A	1,109 ^A	1,478 ^A	x	x	11,721 ^A	2,588 ^A	2,776 ^A
Public administration - 91											
Year 2011											
Quarter 1	39,922 ^A	1,329 ^A	1,892 ^A	1,058 ^A	1,999 ^A	2,590 ^A	x	x	4,278 ^A	4,589 ^A	31,054 ^A
Quarter 2	42,884 ^A	1,042 ^A	2,675 ^A	1,424 ^A	2,264 ^A	2,508 ^A	x	x	5,142 ^A	4,772 ^A	32,971 ^A
Quarter 3	44,172 ^A	1,018 ^A	2,920 ^A	1,843 ^A	2,297 ^A	2,224 ^A	x	x	5,782 ^A	4,521 ^A	33,869 ^A
Quarter 4	41,465 ^A	1,239 ^A	2,426 ^A	1,171 ^A	2,304 ^A	2,823 ^A	x	x	4,836 ^A	5,127 ^A	31,502 ^A
Annual	42,111 ^A	1,157 ^A	2,478 ^A	1,374 ^A	2,216 ^A	2,536 ^A	x	x	5,009 ^A	4,752 ^A	32,349 ^A
Year 2012											
Quarter 1	39,196 ^A	1,263 ^A	1,917 ^A	994 ^A	2,276 ^A	3,045 ^A	x	x	4,173 ^A	5,321 ^A	29,702 ^A

Table 9-10
Quarterly and annual estimates of employment by enterprise size of employment, for all employees, for selected industries — Alberta

Industry - NAICS	All sizes	0 to 4 employees	5 to 19 employees	20 to 49 employees	50 to 99 employees	100 to 299 employees	300 to 499 employees	500 and more employees	0 to 49 employees	50 to 299 employees	300 and more employees
	persons										
Industrial aggregate excluding unclassified businesses - 11-91N											
Year 2011											
Quarter 1	1,715,690 ^A	132,679 ^A	232,321 ^A	173,580 ^A	132,695 ^A	177,924 ^A	76,573 ^A	789,919 ^A	538,580 ^A	310,618 ^A	866,492 ^A
Quarter 2	1,757,662 ^A	132,760 ^A	239,322 ^A	179,878 ^A	138,338 ^A	189,087 ^A	73,214 ^A	805,065 ^A	551,959 ^A	327,425 ^A	878,278 ^A
Quarter 3	1,776,392 ^A	134,425 ^A	242,415 ^A	186,325 ^A	145,961 ^A	196,720 ^A	80,834 ^A	789,712 ^A	563,165 ^A	342,682 ^A	870,546 ^A
Quarter 4	1,815,065 ^A	137,897 ^A	241,091 ^A	186,091 ^A	144,243 ^A	196,897 ^A	81,091 ^A	827,755 ^A	565,079 ^A	341,140 ^A	908,846 ^A
Annual	1,766,202 ^A	134,440 ^A	238,787 ^A	181,468 ^A	140,309 ^A	190,157 ^A	77,928 ^A	803,113 ^A	554,696 ^A	330,466 ^A	881,040 ^A
Year 2012											
Quarter 1	1,801,352 ^A	134,301 ^A	234,485 ^A	185,385 ^A	139,555 ^A	191,964 ^A	80,902 ^A	834,759 ^A	554,171 ^A	331,519 ^A	915,662 ^A
Forestry, logging and support - 11N											
Year 2011											
Quarter 1	3,817 ^A	666 ^B	1,059 ^A	982 ^A	x	x	x	x	2,707 ^A	648 ^A	461 ^B
Quarter 2	3,087 ^A	671 ^B	920 ^A	437 ^A	x	x	x	x	2,027 ^A	544 ^A	515 ^A
Quarter 3	3,623 ^A	640 ^A	1,003 ^A	639 ^A	x	x	x	x	2,282 ^A	795 ^A	546 ^A
Quarter 4	3,766 ^A	729 ^A	1,031 ^A	896 ^A	x	x	x	x	2,655 ^A	640 ^A	470 ^A
Annual	3,573 ^A	676 ^A	1,003 ^A	738 ^A	x	x	x	x	2,418 ^A	657 ^A	498 ^A
Year 2012											
Quarter 1	3,943 ^A	632 ^A	1,050 ^A	1,013 ^A	x	x	x	x	2,695 ^A	783 ^A	464 ^A
Mining, quarrying, and oil and gas extraction - 21											
Year 2011											
Quarter 1	119,057 ^A	5,707 ^A	7,362 ^A	6,335 ^A	6,771 ^A	12,550 ^A	5,061 ^A	75,270 ^A	19,405 ^A	19,321 ^A	80,331 ^A
Quarter 2	114,685 ^A	5,597 ^A	7,193 ^A	6,091 ^A	6,057 ^A	10,668 ^A	3,679 ^A	75,400 ^A	18,881 ^A	16,725 ^A	79,079 ^A
Quarter 3	113,137 ^A	5,659 ^A	6,278 ^A	5,105 ^A	5,653 ^A	10,356 ^A	3,703 ^A	76,383 ^A	17,042 ^A	16,009 ^A	80,085 ^A
Quarter 4	116,726 ^A	5,679 ^A	6,276 ^A	5,622 ^A	5,612 ^A	11,078 ^A	3,069 ^A	79,390 ^A	17,577 ^A	16,690 ^A	82,459 ^A
Annual	115,901 ^A	5,661 ^A	6,777 ^A	5,788 ^A	6,023 ^A	11,163 ^A	3,878 ^A	76,611 ^A	18,226 ^A	17,186 ^A	80,489 ^A
Year 2012											
Quarter 1	121,115 ^A	5,781 ^A	6,340 ^A	5,859 ^A	5,401 ^A	11,282 ^A	3,197 ^A	83,255 ^A	17,980 ^A	16,682 ^A	86,453 ^A
Utilities - 22											
Year 2011											
Quarter 1	13,990 ^A	132 ^B	586 ^A	400 ^A	x	x	x	x	1,118 ^A	463 ^A	12,409 ^A
Quarter 2	14,907 ^A	151 ^A	498 ^A	365 ^A	x	x	x	x	1,013 ^A	313 ^A	13,580 ^A
Quarter 3	15,285 ^A	143 ^A	526 ^A	270 ^A	x	x	x	x	938 ^A	419 ^A	13,928 ^A
Quarter 4	15,202 ^A	167 ^A	476 ^A	330 ^A	x	x	x	x	973 ^A	344 ^A	13,886 ^A
Annual	14,846 ^A	148 ^A	521 ^A	341 ^A	x	x	x	x	1,011 ^A	385 ^A	13,451 ^A
Year 2012											
Quarter 1	15,046 ^A	149 ^A	465 ^A	337 ^A	x	x	x	x	951 ^A	349 ^A	13,747 ^A

Table 9-10 – continued

Quarterly and annual estimates of employment by enterprise size of employment, for all employees, for selected industries — Alberta

Industry - NAICS	All sizes	0 to 4 employees	5 to 19 employees	20 to 49 employees	50 to 99 employees	100 to 299 employees	300 to 499 employees	500 and more employees	0 to 49 employees	50 to 299 employees	300 and more employees
	persons										
Construction - 23											
Year 2011											
Quarter 1	143,171 ^A	20,765 ^A	28,393 ^A	20,267 ^A	15,173 ^A	19,772 ^A	6,775 ^A	32,027 ^A	69,424 ^A	34,945 ^A	38,802 ^A
Quarter 2	154,894 ^A	20,677 ^A	31,447 ^A	21,588 ^A	16,216 ^A	22,415 ^A	5,319 ^A	37,232 ^A	73,712 ^A	38,631 ^A	42,550 ^A
Quarter 3	167,775 ^A	21,851 ^A	33,060 ^A	24,391 ^A	18,235 ^A	24,447 ^A	8,939 ^A	36,852 ^A	79,302 ^A	42,681 ^A	45,791 ^A
Quarter 4	169,406 ^A	22,907 ^A	31,608 ^A	24,034 ^A	19,064 ^A	23,568 ^A	9,890 ^A	38,336 ^A	78,549 ^A	42,632 ^A	48,225 ^A
Annual	158,811 ^A	21,550 ^A	31,127 ^A	22,570 ^A	17,172 ^A	22,550 ^A	7,731 ^A	36,111 ^A	75,247 ^A	39,722 ^A	43,842 ^A
Year 2012											
Quarter 1	158,796 ^A	21,584 ^A	28,980 ^A	23,092 ^A	16,236 ^A	22,590 ^A	8,378 ^A	37,936 ^A	73,656 ^A	38,826 ^A	46,315 ^A
Manufacturing - 31-33											
Year 2011											
Quarter 1	123,171 ^A	3,967 ^A	13,468 ^A	15,276 ^A	12,150 ^A	21,011 ^A	9,895 ^A	47,404 ^A	32,711 ^A	33,161 ^A	57,299 ^A
Quarter 2	128,468 ^A	3,867 ^A	13,487 ^A	15,654 ^A	12,542 ^A	22,616 ^A	8,478 ^A	51,824 ^A	33,007 ^A	35,159 ^A	60,302 ^A
Quarter 3	129,748 ^A	3,789 ^A	13,669 ^A	16,105 ^A	13,547 ^A	23,146 ^A	8,109 ^A	51,383 ^A	33,562 ^A	36,693 ^A	59,492 ^A
Quarter 4	130,595 ^A	3,873 ^A	13,384 ^A	16,669 ^A	13,566 ^A	24,187 ^A	7,330 ^A	51,586 ^A	33,926 ^A	37,753 ^A	58,916 ^A
Annual	127,995 ^A	3,874 ^A	13,502 ^A	15,926 ^A	12,951 ^A	22,740 ^A	8,453 ^A	50,549 ^A	33,302 ^A	35,691 ^A	59,002 ^A
Year 2012											
Quarter 1	129,836 ^A	3,780 ^A	13,438 ^A	16,474 ^A	13,444 ^A	23,711 ^A	8,587 ^A	50,402 ^A	33,692 ^A	37,155 ^A	58,989 ^A
Wholesale trade - 41											
Year 2011											
Quarter 1	84,566 ^A	4,499 ^A	13,683 ^A	11,305 ^A	9,317 ^A	12,716 ^A	6,180 ^A	26,866 ^A	29,487 ^A	22,033 ^A	33,046 ^A
Quarter 2	86,936 ^A	4,510 ^A	13,642 ^A	11,665 ^A	9,808 ^A	13,889 ^A	6,005 ^A	27,416 ^A	29,817 ^A	23,697 ^A	33,421 ^A
Quarter 3	88,319 ^A	4,469 ^A	13,804 ^A	11,866 ^A	9,978 ^A	13,799 ^A	5,784 ^A	28,619 ^A	30,138 ^A	23,777 ^A	34,403 ^A
Quarter 4	89,510 ^A	4,671 ^A	13,735 ^A	11,696 ^A	9,979 ^A	14,394 ^A	5,632 ^A	29,402 ^A	30,102 ^A	24,373 ^A	35,034 ^A
Annual	87,333 ^A	4,537 ^A	13,716 ^A	11,633 ^A	9,771 ^A	13,699 ^A	5,900 ^A	28,076 ^A	29,886 ^A	23,470 ^A	33,976 ^A
Year 2012											
Quarter 1	90,215 ^A	4,508 ^A	13,486 ^A	11,841 ^A	9,938 ^A	14,802 ^A	5,474 ^A	30,166 ^A	29,835 ^A	24,740 ^A	35,640 ^A
Retail trade - 44-45											
Year 2011											
Quarter 1	219,045 ^A	11,658 ^A	32,152 ^A	21,496 ^A	18,472 ^A	16,627 ^A	4,511 ^A	114,128 ^A	65,307 ^A	35,100 ^A	118,639 ^A
Quarter 2	218,783 ^A	11,773 ^A	32,581 ^A	22,552 ^A	18,939 ^A	18,172 ^A	4,318 ^A	110,448 ^A	66,906 ^A	37,111 ^A	114,766 ^A
Quarter 3	221,010 ^A	11,528 ^A	33,130 ^A	23,052 ^A	19,007 ^A	17,881 ^A	4,396 ^A	112,017 ^A	67,709 ^A	36,888 ^A	116,413 ^A
Quarter 4	227,407 ^A	11,777 ^A	33,014 ^A	23,111 ^A	18,814 ^A	18,080 ^A	4,554 ^A	118,058 ^A	67,902 ^A	36,893 ^A	122,612 ^A
Annual	221,561 ^A	11,684 ^A	32,719 ^A	22,553 ^A	18,808 ^A	17,690 ^A	4,445 ^A	113,662 ^A	66,956 ^A	36,498 ^A	118,107 ^A
Year 2012											
Quarter 1	220,599 ^A	11,770 ^A	31,949 ^A	22,778 ^A	19,108 ^A	17,427 ^A	4,615 ^A	112,952 ^A	66,496 ^A	36,536 ^A	117,567 ^A

Table 9-10 – continued

Quarterly and annual estimates of employment by enterprise size of employment, for all employees, for selected industries — Alberta

Industry - NAICS	All sizes	0 to 4 employees	5 to 19 employees	20 to 49 employees	50 to 99 employees	100 to 299 employees	300 to 499 employees	500 and more employees	0 to 49 employees	50 to 299 employees	300 and more employees
	persons										
Transportation and warehousing - 48-49											
Year 2011											
Quarter 1	81,210 ^A	7,634 ^A	9,033 ^A	6,237 ^A	4,414 ^A	5,915 ^A	3,402 ^A	44,575 ^A	22,904 ^A	10,329 ^A	47,977 ^A
Quarter 2	82,315 ^A	7,518 ^A	9,225 ^A	6,644 ^A	4,560 ^A	5,683 ^A	3,297 ^A	45,387 ^A	23,388 ^A	10,243 ^A	48,684 ^A
Quarter 3	82,754 ^A	7,694 ^A	9,681 ^A	7,077 ^A	4,835 ^A	5,822 ^A	2,715 ^A	44,931 ^A	24,452 ^A	10,657 ^A	47,645 ^A
Quarter 4	85,076 ^A	8,259 ^A	9,812 ^A	7,107 ^A	5,129 ^A	6,497 ^A	3,083 ^A	45,189 ^A	25,178 ^A	11,626 ^A	48,272 ^A
Annual	82,839 ^A	7,776 ^A	9,438 ^A	6,767 ^A	4,734 ^A	5,979 ^A	3,124 ^A	45,020 ^A	23,981 ^A	10,714 ^A	48,144 ^A
Year 2012											
Quarter 1	86,506 ^A	7,665 ^A	9,831 ^A	7,361 ^A	4,753 ^A	7,473 ^A	2,322 ^A	47,101 ^A	24,858 ^A	12,226 ^A	49,422 ^A
Information and cultural industries - 51											
Year 2011											
Quarter 1	30,895 ^A	1,009 ^A	1,933 ^A	2,020 ^A	1,003 ^A	1,951 ^A	x	x	4,962 ^A	2,954 ^A	22,979 ^A
Quarter 2	30,234 ^A	1,016 ^A	1,976 ^A	1,985 ^A	799 ^A	2,139 ^A	x	x	4,978 ^A	2,938 ^A	22,318 ^A
Quarter 3	30,318 ^A	1,032 ^A	1,896 ^A	2,111 ^A	982 ^A	2,197 ^A	x	x	5,040 ^A	3,179 ^A	22,099 ^A
Quarter 4	30,832 ^A	1,035 ^A	1,880 ^A	2,061 ^A	1,182 ^A	1,851 ^A	x	x	4,975 ^A	3,033 ^A	22,824 ^A
Annual	30,570 ^A	1,023 ^A	1,921 ^A	2,044 ^A	991 ^A	2,035 ^A	x	x	4,989 ^A	3,026 ^A	22,555 ^A
Year 2012											
Quarter 1	30,742 ^A	1,014 ^A	1,876 ^A	2,058 ^A	1,355 ^A	1,673 ^A	2,063 ^A	20,704 ^A	4,947 ^A	3,028 ^A	22,767 ^A
Finance and insurance - 52											
Year 2011											
Quarter 1	57,867 ^A	3,605 ^A	4,643 ^A	2,075 ^A	1,656 ^A	4,734 ^A	1,765 ^A	39,389 ^A	10,323 ^A	6,390 ^A	41,154 ^A
Quarter 2	57,999 ^A	3,678 ^A	4,660 ^A	2,084 ^A	1,663 ^A	5,085 ^A	1,462 ^A	39,367 ^A	10,422 ^A	6,749 ^A	40,828 ^A
Quarter 3	58,372 ^A	3,575 ^A	4,684 ^A	2,126 ^A	1,704 ^A	4,834 ^A	1,945 ^A	39,505 ^A	10,384 ^A	6,538 ^A	41,450 ^A
Quarter 4	58,557 ^A	3,761 ^A	4,695 ^A	2,211 ^A	1,725 ^A	5,299 ^A	2,108 ^A	38,757 ^A	10,667 ^A	7,025 ^A	40,865 ^A
Annual	58,199 ^A	3,655 ^A	4,671 ^A	2,124 ^A	1,687 ^A	4,988 ^A	1,820 ^A	39,255 ^A	10,449 ^A	6,675 ^A	41,074 ^A
Year 2012											
Quarter 1	59,288 ^A	3,711 ^A	4,570 ^A	2,189 ^A	1,736 ^A	4,945 ^A	2,315 ^A	39,822 ^A	10,470 ^A	6,681 ^A	42,137 ^A
Real estate and rental and leasing - 53											
Year 2011											
Quarter 1	33,094 ^A	5,765 ^A	6,269 ^A	4,255 ^A	3,000 ^A	4,998 ^A	x	x	16,289 ^A	7,998 ^A	8,808 ^A
Quarter 2	33,355 ^A	5,964 ^A	6,423 ^A	4,356 ^A	2,812 ^A	5,229 ^A	x	x	16,743 ^A	8,041 ^A	8,571 ^A
Quarter 3	33,894 ^A	5,978 ^A	6,567 ^A	4,555 ^A	3,444 ^A	4,888 ^A	x	x	17,100 ^A	8,333 ^A	8,461 ^A
Quarter 4	34,590 ^A	6,100 ^A	6,498 ^A	4,584 ^A	2,941 ^A	5,524 ^A	x	x	17,181 ^A	8,465 ^A	8,943 ^A
Annual	33,733 ^A	5,952 ^A	6,439 ^A	4,437 ^A	3,049 ^A	5,160 ^A	x	x	16,828 ^A	8,209 ^A	8,696 ^A
Year 2012											
Quarter 1	34,105 ^A	5,871 ^A	6,532 ^A	4,325 ^A	3,293 ^A	5,414 ^A	x	x	16,727 ^A	8,706 ^A	8,671 ^A

Table 9-10 – continued

Quarterly and annual estimates of employment by enterprise size of employment, for all employees, for selected industries — Alberta

Industry - NAICS	All sizes	0 to 4 employees	5 to 19 employees	20 to 49 employees	50 to 99 employees	100 to 299 employees	300 to 499 employees	500 and more employees	0 to 49 employees	50 to 299 employees	300 and more employees
persons											
Professional, scientific and technical services - 54											
Year 2011											
Quarter 1	113,875 ^A	25,846 ^A	19,406 ^A	11,643 ^A	7,714 ^A	10,659 ^A	4,963 ^A	33,645 ^A	56,895 ^A	18,373 ^A	38,608 ^A
Quarter 2	114,732 ^A	25,533 ^A	19,724 ^A	12,158 ^A	7,797 ^A	11,465 ^A	5,153 ^A	32,901 ^A	57,415 ^A	19,261 ^A	38,055 ^A
Quarter 3	113,436 ^A	25,501 ^A	20,217 ^A	12,419 ^A	8,333 ^A	11,491 ^A	5,999 ^A	29,476 ^A	58,137 ^A	19,824 ^A	35,475 ^A
Quarter 4	114,923 ^A	26,652 ^A	19,695 ^A	12,692 ^A	7,646 ^A	11,533 ^A	5,780 ^A	30,926 ^A	59,039 ^A	19,179 ^A	36,706 ^A
Annual	114,242 ^A	25,883 ^A	19,761 ^A	12,226 ^A	7,872 ^A	11,287 ^A	5,474 ^A	31,737 ^A	57,872 ^A	19,159 ^A	37,211 ^A
Year 2012											
Quarter 1	120,183 ^A	25,904 ^A	19,567 ^A	12,892 ^A	7,569 ^A	11,618 ^A	6,322 ^A	36,311 ^A	58,363 ^A	19,187 ^A	42,633 ^A
Management of companies and enterprises - 55											
Year 2011											
Quarter 1	17,439 ^A	1,706 ^A	1,661 ^A	1,292 ^A	998 ^A	1,611 ^A	656 ^B	9,515 ^A	4,660 ^A	2,609 ^A	10,171 ^A
Quarter 2	17,588 ^A	1,709 ^A	1,727 ^A	1,295 ^A	898 ^A	1,485 ^A	841 ^A	9,632 ^B	4,731 ^A	2,384 ^A	10,473 ^A
Quarter 3	18,532 ^A	1,708 ^A	1,664 ^A	1,384 ^A	684 ^A	1,685 ^A	1,252 ^A	10,154 ^A	4,756 ^A	2,369 ^A	11,407 ^A
Quarter 4	19,181 ^A	1,750 ^A	1,722 ^A	1,273 ^A	857 ^A	1,459 ^A	1,043 ^A	11,077 ^A	4,745 ^A	2,316 ^A	12,120 ^A
Annual	18,185 ^A	1,718 ^A	1,694 ^A	1,311 ^A	859 ^A	1,560 ^A	948 ^A	10,094 ^A	4,723 ^A	2,419 ^A	11,043 ^A
Year 2012											
Quarter 1	19,275 ^A	1,650 ^A	1,671 ^A	1,420 ^A	x	x	937 ^A	11,739 ^A	4,742 ^A	1,858 ^A	12,675 ^A
Administrative and support, waste management and remediation services - 56											
Year 2011											
Quarter 1	74,803 ^A	7,032 ^A	11,587 ^A	7,657 ^A	5,262 ^A	6,485 ^A	4,746 ^A	32,035 ^A	26,276 ^A	11,746 ^A	36,781 ^A
Quarter 2	80,080 ^A	7,243 ^A	12,706 ^A	8,193 ^A	6,032 ^A	7,941 ^A	5,561 ^A	32,404 ^A	28,142 ^A	13,973 ^A	37,965 ^A
Quarter 3	86,142 ^A	7,274 ^A	13,351 ^A	8,945 ^A	6,514 ^A	9,640 ^A	6,380 ^A	34,038 ^A	29,570 ^A	16,154 ^A	40,418 ^A
Quarter 4	86,536 ^A	7,223 ^A	12,791 ^A	8,431 ^A	6,877 ^A	9,935 ^A	5,711 ^A	35,569 ^A	28,445 ^A	16,812 ^A	41,280 ^A
Annual	81,891 ^A	7,193 ^A	12,609 ^A	8,307 ^A	6,171 ^A	8,500 ^A	5,600 ^A	33,511 ^A	28,108 ^A	14,671 ^A	39,111 ^A
Year 2012											
Quarter 1	84,174 ^A	6,950 ^A	12,004 ^A	8,197 ^A	6,833 ^A	8,337 ^A	6,558 ^A	35,295 ^A	27,151 ^A	15,170 ^A	41,853 ^A
Educational services - 61											
Year 2011											
Quarter 1	129,622 ^A	1,330 ^A	3,144 ^A	2,906 ^A	2,451 ^A	4,578 ^A	7,024 ^A	108,190 ^A	7,380 ^A	7,029 ^A	115,213 ^A
Quarter 2	127,779 ^A	1,357 ^A	3,064 ^A	2,942 ^A	2,309 ^A	4,550 ^A	6,627 ^A	106,930 ^A	7,362 ^A	6,859 ^A	113,557 ^A
Quarter 3	107,118 ^A	1,328 ^A	2,882 ^A	2,651 ^A	2,420 ^A	5,629 ^A	8,598 ^A	83,610 ^A	6,861 ^A	8,049 ^A	92,209 ^A
Quarter 4	131,974 ^A	1,416 ^A	3,276 ^A	3,036 ^A	2,329 ^A	4,451 ^A	8,891 ^A	108,576 ^A	7,727 ^A	6,780 ^A	117,467 ^A
Annual	124,123 ^A	1,357 ^A	3,092 ^A	2,883 ^A	2,377 ^A	4,802 ^A	7,785 ^A	101,826 ^A	7,332 ^A	7,179 ^A	109,611 ^A
Year 2012											
Quarter 1	132,287 ^A	1,325 ^A	3,203 ^A	3,435 ^A	2,333 ^A	4,903 ^A	7,168 ^A	109,920 ^A	7,963 ^A	7,236 ^A	117,088 ^A

Table 9-10 – continued

Quarterly and annual estimates of employment by enterprise size of employment, for all employees, for selected industries — Alberta

Industry - NAICS	All sizes	0 to 4 employees	5 to 19 employees	20 to 49 employees	50 to 99 employees	100 to 299 employees	300 to 499 employees	500 and more employees	0 to 49 employees	50 to 299 employees	300 and more employees
persons											
Health care and social assistance - 62											
Year 2011											
Quarter 1	142,991 ^A	12,434 ^A	22,316 ^A	11,806 ^A	10,254 ^A	17,052 ^A	5,275 ^A	63,854 ^A	46,556 ^A	27,306 ^A	69,129 ^A
Quarter 2	145,770 ^A	12,312 ^A	22,625 ^A	11,638 ^A	10,062 ^A	17,916 ^A	5,360 ^A	65,858 ^A	46,575 ^A	27,978 ^A	71,218 ^A
Quarter 3	146,691 ^A	12,404 ^A	22,308 ^A	12,069 ^A	10,093 ^A	16,879 ^A	5,766 ^A	67,173 ^A	46,781 ^A	26,972 ^A	72,939 ^A
Quarter 4	149,161 ^A	12,168 ^A	23,229 ^A	12,340 ^A	10,110 ^A	17,327 ^A	6,364 ^A	67,622 ^A	47,737 ^A	27,437 ^A	73,986 ^A
Annual	146,153 ^A	12,329 ^A	22,619 ^A	11,963 ^A	10,130 ^A	17,294 ^A	5,691 ^A	66,127 ^A	46,912 ^A	27,423 ^A	71,818 ^A
Year 2012											
Quarter 1	150,235 ^A	12,272 ^A	22,685 ^A	12,956 ^A	10,309 ^A	16,794 ^A	6,798 ^A	68,421 ^A	47,913 ^A	27,103 ^A	75,219 ^A
Arts, entertainment and recreation - 71											
Year 2011											
Quarter 1	27,237 ^A	1,432 ^A	3,261 ^A	2,984 ^A	2,273 ^A	4,915 ^A	x	x	7,677 ^A	7,188 ^A	12,373 ^A
Quarter 2	31,357 ^A	1,443 ^A	4,054 ^A	4,149 ^A	3,465 ^A	5,850 ^A	x	x	9,646 ^A	9,315 ^A	12,396 ^A
Quarter 3	35,575 ^A	1,528 ^A	4,172 ^A	4,212 ^A	5,002 ^A	6,654 ^A	x	x	9,912 ^A	11,656 ^A	14,007 ^A
Quarter 4	29,699 ^A	1,455 ^A	3,556 ^A	3,597 ^A	2,864 ^A	5,112 ^A	x	x	8,608 ^A	7,976 ^A	13,115 ^A
Annual	30,967 ^A	1,464 ^A	3,761 ^A	3,736 ^A	3,401 ^A	5,633 ^A	x	x	8,961 ^A	9,034 ^A	12,973 ^A
Year 2012											
Quarter 1	28,032 ^A	1,371 ^A	3,275 ^A	3,152 ^A	2,078 ^A	4,684 ^A	2,692 ^A	10,780 ^A	7,798 ^A	6,762 ^A	13,472 ^A
Accommodation and food services - 72											
Year 2011											
Quarter 1	133,067 ^A	4,927 ^A	28,941 ^A	32,660 ^A	20,680 ^A	16,474 ^A	6,636 ^A	22,750 ^A	66,527 ^A	37,154 ^A	29,386 ^A
Quarter 2	139,162 ^A	4,956 ^A	29,200 ^A	33,825 ^A	22,593 ^A	16,952 ^A	6,186 ^A	25,449 ^A	67,981 ^A	39,546 ^A	31,635 ^A
Quarter 3	143,585 ^A	4,608 ^A	29,637 ^A	34,680 ^A	22,769 ^A	18,711 ^A	6,366 ^A	26,815 ^A	68,925 ^A	41,480 ^A	33,181 ^A
Quarter 4	145,368 ^A	5,220 ^A	29,316 ^A	33,894 ^A	23,051 ^A	18,755 ^A	5,763 ^A	29,369 ^A	68,430 ^A	41,806 ^A	35,133 ^A
Annual	140,296 ^A	4,928 ^A	29,273 ^A	33,765 ^A	22,273 ^A	17,723 ^A	6,238 ^A	26,096 ^A	67,966 ^A	39,996 ^A	32,334 ^A
Year 2012											
Quarter 1	143,548 ^A	4,951 ^A	29,159 ^A	33,519 ^A	21,986 ^A	18,526 ^A	6,345 ^A	29,064 ^A	67,628 ^A	40,512 ^A	35,409 ^A
Other services (except public administration) - 81											
Year 2011											
Quarter 1	67,400 ^A	12,379 ^A	22,213 ^A	9,550 ^A	5,924 ^A	7,089 ^A	1,649 ^A	8,595 ^A	44,142 ^A	13,013 ^A	10,244 ^A
Quarter 2	69,710 ^A	12,594 ^A	23,002 ^A	9,881 ^A	6,154 ^A	7,591 ^A	1,641 ^A	8,847 ^A	45,477 ^A	13,745 ^A	10,489 ^A
Quarter 3	72,995 ^A	13,492 ^A	22,740 ^A	10,548 ^A	6,359 ^A	8,448 ^A	1,946 ^A	9,461 ^A	46,781 ^A	14,807 ^A	11,407 ^A
Quarter 4	74,482 ^A	12,865 ^A	23,870 ^A	10,121 ^A	6,708 ^A	8,667 ^A	1,712 ^A	10,539 ^A	46,856 ^A	15,375 ^A	12,251 ^A
Annual	71,147 ^A	12,833 ^A	22,956 ^A	10,025 ^A	6,287 ^A	7,949 ^A	1,737 ^A	9,361 ^A	45,814 ^A	14,235 ^A	11,098 ^A
Year 2012											
Quarter 1	73,152 ^A	13,217 ^A	23,121 ^A	10,078 ^A	6,524 ^A	8,523 ^A	2,108 ^A	9,581 ^A	46,416 ^A	15,047 ^A	11,689 ^A

Table 9-10 – continued

Quarterly and annual estimates of employment by enterprise size of employment, for all employees, for selected industries — Alberta

Industry - NAICS	All sizes	0 to 4 employees	5 to 19 employees	20 to 49 employees	50 to 99 employees	100 to 299 employees	300 to 499 employees	500 and more employees	0 to 49 employees	50 to 299 employees	300 and more employees
	persons										
Public administration - 91											
Year 2011											
Quarter 1	99,371 ^A	187 ^D	1,210 ^A	2,433 ^A	4,524 ^A	8,336 ^A	2,878 ^A	79,803 ^A	3,829 ^A	12,860 ^A	82,681 ^A
Quarter 2	105,823 ^A	191 ^D	1,167 ^A	2,376 ^A	5,139 ^A	9,073 ^A	3,331 ^A	84,545 ^A	3,734 ^A	14,212 ^A	87,876 ^A
Quarter 3	108,084 ^A	224 ^B	1,146 ^A	2,122 ^A	5,808 ^A	9,594 ^A	3,376 ^A	85,813 ^A	3,492 ^A	15,402 ^A	89,190 ^A
Quarter 4	102,075 ^A	191 ^C	1,228 ^A	2,387 ^A	5,073 ^A	8,913 ^A	2,785 ^A	81,497 ^A	3,806 ^A	13,986 ^A	84,282 ^A
Annual	103,838 ^A	198 ^D	1,188 ^A	2,329 ^A	5,136 ^A	8,979 ^A	3,093 ^A	82,915 ^A	3,715 ^A	14,115 ^A	86,007 ^A
Year 2012											
Quarter 1	100,275 ^A	198 ^B	1,284 ^A	2,409 ^A	5,198 ^A	7,735 ^A	2,810 ^A	80,642 ^A	3,890 ^A	12,933 ^A	83,452 ^A

Table 9-11
Quarterly and annual estimates of employment by enterprise size of employment, for all employees, for selected industries — British Columbia

Industry - NAICS	All sizes	0 to 4 employees	5 to 19 employees	20 to 49 employees	50 to 99 employees	100 to 299 employees	300 to 499 employees	500 and more employees	0 to 49 employees	50 to 299 employees	300 and more employees
	persons										
Industrial aggregate excluding unclassified businesses - 11-91N											
Year 2011											
Quarter 1	1,828,577 ^A	153,052 ^A	291,257 ^A	212,898 ^A	145,196 ^A	176,162 ^A	74,933 ^A	775,081 ^A	657,206 ^A	321,357 ^A	850,013 ^A
Quarter 2	1,874,779 ^A	154,340 ^A	300,536 ^A	222,606 ^A	151,853 ^A	188,192 ^A	76,007 ^A	781,245 ^A	677,482 ^A	340,045 ^A	857,252 ^A
Quarter 3	1,866,567 ^A	156,347 ^A	305,036 ^A	228,946 ^A	156,063 ^A	197,437 ^A	79,166 ^A	743,571 ^A	690,329 ^A	353,500 ^A	822,737 ^A
Quarter 4	1,887,822 ^A	159,139 ^A	298,581 ^A	223,533 ^A	149,033 ^A	190,293 ^A	80,832 ^A	786,410 ^A	681,254 ^A	339,325 ^A	867,243 ^A
Annual	1,864,436 ^A	155,720 ^A	298,853 ^A	221,996 ^A	150,536 ^A	188,021 ^A	77,734 ^A	771,577 ^A	676,568 ^A	338,557 ^A	849,311 ^A
Year 2012											
Quarter 1	1,838,710 ^A	153,352 ^A	287,593 ^A	216,063 ^A	143,862 ^A	180,947 ^A	79,126 ^A	777,766 ^A	657,008 ^A	324,810 ^A	856,892 ^A
Forestry, logging and support - 11N											
Year 2011											
Quarter 1	13,235 ^A	2,418 ^A	4,511 ^A	2,591 ^A	x	x	x	x	9,520 ^A	2,214 ^A	1,501 ^A
Quarter 2	13,693 ^A	2,423 ^A	4,218 ^A	2,665 ^A	x	x	x	x	9,305 ^A	2,535 ^A	1,852 ^A
Quarter 3	16,251 ^A	2,460 ^A	5,038 ^A	3,651 ^A	x	x	x	x	11,148 ^A	3,220 ^A	1,884 ^A
Quarter 4	15,474 ^A	2,689 ^A	5,116 ^A	3,375 ^A	x	x	x	x	11,181 ^A	2,506 ^A	1,787 ^B
Annual	14,663 ^A	2,497 ^A	4,721 ^A	3,070 ^A	x	x	x	x	10,289 ^A	2,619 ^A	1,756 ^A
Year 2012											
Quarter 1	13,519 ^A	2,300 ^A	4,795 ^A	2,853 ^A	x	x	x	x	9,948 ^A	2,043 ^A	1,529 ^A
Mining, quarrying, and oil and gas extraction - 21											
Year 2011											
Quarter 1	17,299 ^A	1,107 ^A	1,804 ^A	1,214 ^A	x	x	1,878 ^A	9,078 ^A	4,125 ^A	2,219 ^A	10,956 ^A
Quarter 2	18,196 ^A	1,082 ^A	2,128 ^A	1,463 ^A	x	x	1,529 ^A	9,390 ^A	4,673 ^A	2,604 ^A	10,919 ^A
Quarter 3	19,800 ^A	1,054 ^A	2,185 ^A	1,891 ^A	x	x	1,168 ^B	10,269 ^A	5,130 ^A	3,232 ^A	11,437 ^A
Quarter 4	20,005 ^A	1,107 ^A	2,061 ^A	1,630 ^A	x	x	1,539 ^A	10,765 ^A	4,797 ^A	2,903 ^A	12,305 ^A
Annual	18,825 ^A	1,087 ^A	2,045 ^A	1,549 ^A	x	x	1,528 ^A	9,876 ^A	4,681 ^A	2,740 ^A	11,404 ^A
Year 2012											
Quarter 1	21,039 ^A	x	1,961 ^A	x	x	x	1,373 ^C	12,465 ^A	4,505 ^A	2,695 ^A	13,838 ^A
Utilities - 22											
Year 2011											
Quarter 1	9,185 ^A	112 ^A	191 ^A	99 ^A	x	x	x	x	401 ^A	181 ^B	8,602 ^A
Quarter 2	9,522 ^A	106 ^A	216 ^A	67 ^A	x	x	x	x	389 ^A	189 ^A	8,943 ^A
Quarter 3	9,495 ^B	106 ^A	224 ^A	67 ^A	x	x	x	x	397 ^A	203 ^A	8,896 ^B
Quarter 4	9,564 ^A	122 ^A	188 ^A	74 ^A	x	x	x	x	383 ^A	99 ^B	9,082 ^A
Annual	9,442 ^A	111 ^A	205 ^A	77 ^A	x	x	x	x	393 ^A	168 ^A	8,881 ^A
Year 2012											
Quarter 1	9,420 ^A	x	165 ^A	x	x	x	x	x	329 ^A	59 ^A	9,032 ^A

Table 9-11 – continued

Quarterly and annual estimates of employment by enterprise size of employment, for all employees, for selected industries — British Columbia

Industry - NAICS	All sizes	0 to 4 employees	5 to 19 employees	20 to 49 employees	50 to 99 employees	100 to 299 employees	300 to 499 employees	500 and more employees	0 to 49 employees	50 to 299 employees	300 and more employees
	persons										
Construction - 23											
Year 2011											
Quarter 1	110,853 ^A	22,404 ^A	32,832 ^A	20,577 ^A	11,062 ^A	11,594 ^A	2,777 ^A	9,606 ^A	75,813 ^A	22,656 ^A	12,383 ^A
Quarter 2	118,027 ^A	22,182 ^A	36,198 ^A	21,470 ^A	11,804 ^A	13,760 ^A	2,960 ^A	9,653 ^A	79,850 ^A	25,563 ^A	12,613 ^A
Quarter 3	126,472 ^A	23,826 ^A	37,183 ^A	22,332 ^A	13,096 ^A	15,791 ^A	3,401 ^A	10,842 ^A	83,342 ^A	28,887 ^A	14,243 ^A
Quarter 4	123,360 ^A	24,607 ^A	35,238 ^A	22,481 ^A	11,951 ^A	15,471 ^A	3,249 ^A	10,363 ^A	82,327 ^A	27,421 ^A	13,612 ^A
Annual	119,678 ^A	23,255 ^A	35,363 ^A	21,715 ^A	11,978 ^A	14,154 ^A	3,097 ^A	10,116 ^A	80,333 ^A	26,132 ^A	13,213 ^A
Year 2012											
Quarter 1	112,146 ^A	22,946 ^A	32,426 ^A	19,460 ^A	11,659 ^A	12,421 ^A	3,063 ^A	10,171 ^A	74,831 ^A	24,080 ^A	13,235 ^A
Manufacturing - 31-33											
Year 2011											
Quarter 1	131,765 ^A	6,303 ^A	20,298 ^A	20,634 ^A	15,809 ^A	19,238 ^A	11,581 ^A	37,903 ^A	47,235 ^A	35,047 ^A	49,484 ^A
Quarter 2	139,017 ^A	6,105 ^A	20,638 ^A	21,551 ^A	16,637 ^A	21,627 ^A	10,946 ^A	41,314 ^A	48,294 ^A	38,464 ^A	52,260 ^A
Quarter 3	139,825 ^A	6,274 ^A	20,638 ^A	21,331 ^A	17,134 ^A	22,959 ^A	11,517 ^A	39,972 ^A	48,242 ^A	40,093 ^A	51,489 ^A
Quarter 4	137,829 ^A	6,373 ^A	20,313 ^A	20,906 ^A	17,382 ^A	21,357 ^A	12,886 ^A	38,611 ^A	47,592 ^A	38,739 ^A	51,498 ^A
Annual	137,109 ^A	6,264 ^A	20,472 ^A	21,106 ^A	16,740 ^A	21,345 ^A	11,733 ^A	39,450 ^A	47,841 ^A	38,086 ^A	51,183 ^A
Year 2012											
Quarter 1	132,887 ^A	6,024 ^A	20,175 ^A	19,775 ^A	16,504 ^A	20,044 ^A	12,809 ^A	37,555 ^A	45,975 ^A	36,548 ^A	50,363 ^A
Wholesale trade - 41											
Year 2011											
Quarter 1	85,746 ^A	8,181 ^A	18,258 ^A	13,112 ^A	9,187 ^A	12,124 ^A	4,655 ^A	20,230 ^A	39,550 ^A	21,312 ^A	24,885 ^A
Quarter 2	87,303 ^A	8,166 ^A	18,437 ^A	13,555 ^A	9,610 ^A	12,417 ^A	4,754 ^A	20,364 ^A	40,157 ^A	22,028 ^A	25,117 ^A
Quarter 3	88,898 ^A	8,138 ^A	18,538 ^A	13,898 ^A	9,128 ^A	12,527 ^A	5,323 ^A	21,346 ^A	40,574 ^A	21,655 ^A	26,668 ^A
Quarter 4	87,734 ^A	8,239 ^A	18,373 ^A	13,924 ^A	8,921 ^A	12,693 ^A	4,357 ^A	21,228 ^A	40,536 ^A	21,614 ^A	25,585 ^A
Annual	87,420 ^A	8,181 ^A	18,401 ^A	13,622 ^A	9,212 ^A	12,440 ^A	4,772 ^A	20,792 ^A	40,204 ^A	21,652 ^A	25,564 ^A
Year 2012											
Quarter 1	85,650 ^A	8,191 ^A	17,650 ^A	13,382 ^A	8,870 ^A	12,136 ^A	4,471 ^A	20,949 ^A	39,224 ^A	21,006 ^A	25,420 ^A
Retail trade - 44-45											
Year 2011											
Quarter 1	250,926 ^A	15,513 ^A	40,462 ^A	29,136 ^A	21,121 ^A	14,477 ^A	2,689 ^A	127,527 ^A	85,112 ^A	35,599 ^A	130,216 ^A
Quarter 2	251,860 ^A	15,261 ^A	41,737 ^A	30,429 ^A	21,230 ^A	15,364 ^A	3,234 ^A	124,605 ^A	87,427 ^A	36,595 ^A	127,839 ^A
Quarter 3	252,658 ^A	15,143 ^A	42,251 ^A	29,880 ^A	21,561 ^A	14,875 ^A	3,361 ^A	125,587 ^A	87,275 ^A	36,435 ^A	128,947 ^A
Quarter 4	256,115 ^A	15,306 ^A	41,696 ^A	29,437 ^A	20,891 ^A	14,803 ^A	2,674 ^A	131,309 ^A	86,439 ^A	35,694 ^A	133,983 ^A
Annual	252,890 ^A	15,306 ^A	41,537 ^A	29,721 ^A	21,201 ^A	14,880 ^A	2,989 ^A	127,257 ^A	86,563 ^A	36,081 ^A	130,246 ^A
Year 2012											
Quarter 1	247,495 ^A	15,125 ^A	40,240 ^A	29,414 ^A	20,599 ^A	12,499 ^A	3,330 ^A	126,289 ^A	84,778 ^A	33,099 ^A	129,618 ^A

Table 9-11 – continued

Quarterly and annual estimates of employment by enterprise size of employment, for all employees, for selected industries — British Columbia

Industry - NAICS	All sizes	0 to 4 employees	5 to 19 employees	20 to 49 employees	50 to 99 employees	100 to 299 employees	300 to 499 employees	500 and more employees	0 to 49 employees	50 to 299 employees	300 and more employees
persons											
Transportation and warehousing - 48-49											
Year 2011											
Quarter 1	97,803 ^A	6,454 ^A	11,240 ^A	8,273 ^A	5,636 ^A	9,733 ^A	2,440 ^A	54,027 ^A	25,967 ^A	15,370 ^A	56,467 ^A
Quarter 2	100,143 ^A	6,711 ^A	11,634 ^A	8,908 ^A	6,304 ^A	9,712 ^A	2,880 ^A	53,995 ^A	27,253 ^A	16,015 ^A	56,875 ^A
Quarter 3	102,144 ^A	6,921 ^A	12,172 ^A	9,465 ^A	6,573 ^A	10,085 ^A	3,158 ^A	53,770 ^A	28,558 ^A	16,658 ^A	56,928 ^A
Quarter 4	100,536 ^A	7,278 ^A	11,631 ^A	9,031 ^A	6,266 ^A	9,833 ^A	3,546 ^A	52,951 ^A	27,940 ^A	16,099 ^A	56,497 ^A
Annual	100,157 ^A	6,841 ^A	11,669 ^A	8,919 ^A	6,195 ^A	9,841 ^A	3,006 ^A	53,686 ^A	27,429 ^A	16,035 ^A	56,692 ^A
Year 2012											
Quarter 1	98,551 ^A	6,661 ^A	11,363 ^A	8,854 ^A	5,942 ^A	10,060 ^A	2,725 ^A	52,947 ^A	26,878 ^A	16,002 ^A	55,672 ^A
Information and cultural industries - 51											
Year 2011											
Quarter 1	43,104 ^A	1,933 ^A	3,410 ^A	2,761 ^A	2,072 ^A	5,070 ^A	1,836 ^A	26,022 ^A	8,104 ^A	7,142 ^A	27,858 ^A
Quarter 2	43,425 ^A	1,932 ^A	3,486 ^A	2,786 ^A	2,186 ^A	5,322 ^A	1,809 ^A	25,904 ^A	8,204 ^A	7,508 ^A	27,713 ^A
Quarter 3	42,838 ^A	1,966 ^A	3,475 ^A	2,736 ^A	2,120 ^A	5,014 ^A	1,451 ^A	26,075 ^A	8,177 ^A	7,135 ^A	27,527 ^A
Quarter 4	43,010 ^A	2,080 ^A	3,531 ^A	2,932 ^A	2,415 ^A	4,962 ^A	1,832 ^A	25,257 ^A	8,543 ^A	7,378 ^A	27,089 ^A
Annual	43,094 ^A	1,978 ^A	3,475 ^A	2,804 ^A	2,198 ^A	5,092 ^A	1,732 ^A	25,815 ^A	8,257 ^A	7,291 ^A	27,547 ^A
Year 2012											
Quarter 1	42,049 ^A	2,092 ^A	3,725 ^A	3,005 ^A	2,594 ^A	5,557 ^A	2,306 ^A	22,770 ^A	8,822 ^A	8,151 ^A	25,076 ^A
Finance and insurance - 52											
Year 2011											
Quarter 1	78,708 ^A	4,551 ^A	5,698 ^A	3,829 ^A	2,670 ^A	6,045 ^A	3,499 ^A	52,416 ^A	14,078 ^A	8,715 ^A	55,915 ^A
Quarter 2	79,372 ^A	4,672 ^A	5,735 ^A	3,878 ^A	2,836 ^A	6,172 ^A	3,756 ^A	52,323 ^A	14,285 ^A	9,008 ^A	56,079 ^A
Quarter 3	78,970 ^A	4,580 ^A	5,792 ^A	3,797 ^A	2,759 ^A	6,415 ^A	3,606 ^A	52,022 ^A	14,169 ^A	9,174 ^A	55,628 ^A
Quarter 4	78,542 ^A	4,718 ^A	5,739 ^A	3,877 ^A	2,495 ^A	6,755 ^A	3,629 ^A	51,329 ^A	14,335 ^A	9,250 ^A	54,958 ^A
Annual	78,898 ^A	4,630 ^A	5,741 ^A	3,845 ^A	2,690 ^A	6,347 ^A	3,622 ^A	52,022 ^A	14,217 ^A	9,037 ^A	55,645 ^A
Year 2012											
Quarter 1	78,451 ^A	4,609 ^A	5,282 ^A	3,888 ^A	2,373 ^A	6,480 ^A	3,948 ^A	51,873 ^A	13,778 ^A	8,853 ^A	55,821 ^A
Real estate and rental and leasing - 53											
Year 2011											
Quarter 1	34,249 ^A	8,522 ^A	8,776 ^A	4,804 ^A	3,163 ^A	2,722 ^A	909 ^A	5,353 ^A	22,102 ^A	5,885 ^A	6,262 ^A
Quarter 2	34,486 ^A	8,573 ^A	8,954 ^A	4,949 ^A	3,448 ^A	2,946 ^A	649 ^A	4,966 ^A	22,476 ^A	6,395 ^A	5,615 ^A
Quarter 3	35,775 ^A	8,580 ^A	9,052 ^A	5,453 ^A	3,605 ^A	2,941 ^A	988 ^A	5,156 ^A	23,085 ^A	6,546 ^A	6,144 ^A
Quarter 4	35,410 ^A	8,917 ^A	8,684 ^A	5,478 ^A	2,973 ^A	2,817 ^A	1,098 ^A	5,443 ^A	23,079 ^A	5,790 ^A	6,540 ^A
Annual	34,980 ^A	8,648 ^A	8,866 ^A	5,171 ^A	3,297 ^A	2,857 ^A	911 ^A	5,229 ^A	22,686 ^A	6,154 ^A	6,140 ^A
Year 2012											
Quarter 1	34,125 ^A	8,427 ^A	8,526 ^A	5,144 ^A	2,887 ^A	2,683 ^A	x	x	22,097 ^A	5,570 ^A	6,458 ^A

Table 9-11 – continued

Quarterly and annual estimates of employment by enterprise size of employment, for all employees, for selected industries — British Columbia

Industry - NAICS	All sizes	0 to 4 employees	5 to 19 employees	20 to 49 employees	50 to 99 employees	100 to 299 employees	300 to 499 employees	500 and more employees	0 to 49 employees	50 to 299 employees	300 and more employees
	persons										
Professional, scientific and technical services - 54											
Year 2011											
Quarter 1	96,329 ^A	22,676 ^A	23,708 ^A	13,120 ^A	7,103 ^A	9,569 ^A	4,028 ^A	16,126 ^A	59,504 ^A	16,672 ^A	20,153 ^A
Quarter 2	98,563 ^A	22,180 ^A	24,745 ^A	13,297 ^A	7,498 ^A	9,111 ^A	4,549 ^A	17,184 ^A	60,222 ^A	16,609 ^A	21,733 ^A
Quarter 3	100,436 ^A	22,112 ^A	24,671 ^A	13,829 ^A	7,781 ^A	9,413 ^A	4,453 ^A	18,177 ^A	60,612 ^A	17,194 ^A	22,630 ^A
Quarter 4	102,509 ^A	23,202 ^A	23,974 ^A	13,681 ^A	7,118 ^A	9,337 ^A	4,454 ^A	20,743 ^A	60,858 ^A	16,454 ^A	25,196 ^A
Annual	99,459 ^A	22,542 ^A	24,274 ^A	13,482 ^A	7,375 ^A	9,357 ^A	4,371 ^A	18,057 ^A	60,299 ^A	16,732 ^A	22,428 ^A
Year 2012											
Quarter 1	100,803 ^A	22,525 ^A	22,754 ^A	13,670 ^A	7,270 ^A	8,645 ^A	4,080 ^A	21,859 ^A	58,949 ^A	15,915 ^A	25,938 ^A
Management of companies and enterprises - 55											
Year 2011											
Quarter 1	12,605 ^A	2,334 ^A	2,494 ^A	1,703 ^A	957 ^A	2,181 ^A	x	x	6,531 ^A	3,137 ^A	2,937 ^A
Quarter 2	12,242 ^A	2,272 ^A	2,519 ^A	1,913 ^A	1,037 ^A	2,088 ^A	x	x	6,704 ^A	3,126 ^A	2,413 ^A
Quarter 3	12,260 ^A	2,204 ^A	2,467 ^A	1,982 ^A	1,180 ^A	2,051 ^A	x	x	6,654 ^A	3,231 ^A	2,375 ^A
Quarter 4	12,994 ^A	2,249 ^A	2,375 ^A	1,710 ^A	1,096 ^A	1,935 ^A	x	x	6,334 ^A	3,031 ^A	3,630 ^A
Annual	12,525 ^A	2,265 ^A	2,464 ^A	1,827 ^A	1,067 ^A	2,064 ^A	x	x	6,555 ^A	3,131 ^A	2,839 ^A
Year 2012											
Quarter 1	12,899 ^A	2,065 ^A	2,353 ^A	1,629 ^A	993 ^A	1,708 ^A	x	x	6,047 ^A	2,701 ^A	4,152 ^A
Administrative and support, waste management and remediation services - 56											
Year 2011											
Quarter 1	88,885 ^A	8,101 ^A	14,565 ^A	10,625 ^A	7,398 ^A	9,933 ^A	5,318 ^A	32,945 ^A	33,291 ^A	17,331 ^A	38,263 ^A
Quarter 2	93,216 ^A	9,315 ^A	15,483 ^A	11,590 ^A	8,030 ^A	10,472 ^A	5,832 ^A	32,494 ^A	36,388 ^A	18,502 ^A	38,326 ^A
Quarter 3	93,515 ^A	9,020 ^A	16,350 ^A	12,439 ^A	7,861 ^A	10,412 ^A	6,323 ^A	31,109 ^A	37,810 ^A	18,273 ^A	37,432 ^A
Quarter 4	92,111 ^A	8,750 ^A	15,554 ^A	11,471 ^A	8,011 ^A	10,259 ^A	6,660 ^A	31,406 ^A	35,776 ^A	18,270 ^A	38,066 ^A
Annual	91,932 ^A	8,797 ^A	15,488 ^A	11,531 ^A	7,825 ^A	10,269 ^A	6,033 ^A	31,988 ^A	35,816 ^A	18,094 ^A	38,022 ^A
Year 2012											
Quarter 1	86,712 ^A	8,106 ^A	14,472 ^A	10,599 ^A	7,978 ^A	10,183 ^A	4,744 ^A	30,631 ^A	33,177 ^A	18,161 ^A	35,374 ^A
Educational services - 61											
Year 2011											
Quarter 1	150,256 ^A	1,925 ^A	5,257 ^A	6,358 ^A	3,621 ^A	8,854 ^A	7,653 ^A	116,588 ^A	13,539 ^A	12,475 ^A	124,241 ^A
Quarter 2	149,180 ^A	1,818 ^A	5,475 ^A	6,139 ^A	3,672 ^A	8,791 ^A	8,136 ^A	115,150 ^A	13,432 ^A	12,463 ^A	123,285 ^A
Quarter 3	108,935 ^A	1,891 ^B	5,232 ^A	4,902 ^A	3,834 ^B	10,436 ^B	7,358 ^B	75,282 ^A	12,025 ^A	14,270 ^A	82,640 ^A
Quarter 4	147,593 ^A	1,876 ^A	5,157 ^A	6,267 ^A	4,197 ^A	9,543 ^A	6,173 ^A	114,380 ^A	13,300 ^A	13,740 ^A	120,553 ^A
Annual	138,991 ^A	1,877 ^A	5,280 ^A	5,917 ^A	3,831 ^A	9,406 ^A	7,330 ^A	105,350 ^A	13,074 ^A	13,237 ^A	112,680 ^A
Year 2012											
Quarter 1	150,168 ^A	1,780 ^A	5,236 ^A	6,562 ^A	3,812 ^A	9,861 ^A	7,337 ^A	115,580 ^A	13,578 ^A	13,673 ^A	122,917 ^A

Table 9-11 – continued

Quarterly and annual estimates of employment by enterprise size of employment, for all employees, for selected industries — British Columbia

Industry - NAICS	All sizes	0 to 4 employees	5 to 19 employees	20 to 49 employees	50 to 99 employees	100 to 299 employees	300 to 499 employees	500 and more employees	0 to 49 employees	50 to 299 employees	300 and more employees
	persons										
Health care and social assistance - 62											
Year 2011											
Quarter 1	216,919 ^A	18,382 ^A	28,756 ^A	14,055 ^A	13,371 ^A	22,294 ^A	7,571 ^A	112,490 ^A	61,193 ^A	35,665 ^A	120,061 ^A
Quarter 2	219,968 ^A	18,912 ^A	28,453 ^A	13,910 ^A	13,679 ^A	23,080 ^A	7,015 ^A	114,918 ^A	61,275 ^A	36,759 ^A	121,933 ^A
Quarter 3	221,920 ^A	18,747 ^A	28,369 ^A	14,080 ^A	12,713 ^A	23,512 ^A	7,948 ^A	116,552 ^A	61,196 ^A	36,225 ^A	124,500 ^A
Quarter 4	223,153 ^A	18,335 ^A	29,184 ^A	14,308 ^A	13,043 ^A	24,104 ^A	8,072 ^A	116,107 ^A	61,826 ^A	37,147 ^A	124,179 ^A
Annual	220,490 ^A	18,594 ^A	28,691 ^A	14,088 ^A	13,202 ^A	23,248 ^A	7,651 ^A	115,017 ^A	61,373 ^A	36,449 ^A	122,668 ^A
Year 2012											
Quarter 1	217,947 ^A	18,632 ^A	28,550 ^A	14,409 ^A	12,600 ^A	24,404 ^A	7,474 ^A	111,878 ^A	61,591 ^A	37,004 ^A	119,352 ^A
Arts, entertainment and recreation - 71											
Year 2011											
Quarter 1	35,702 ^A	2,558 ^A	5,096 ^A	4,177 ^A	3,224 ^A	4,459 ^A	x	x	11,831 ^A	7,683 ^A	16,188 ^A
Quarter 2	37,342 ^A	2,444 ^A	5,707 ^A	5,669 ^A	4,163 ^A	5,453 ^A	x	x	13,820 ^A	9,616 ^A	13,906 ^A
Quarter 3	39,356 ^A	2,612 ^A	6,078 ^A	5,854 ^A	5,055 ^A	6,565 ^A	x	x	14,545 ^A	11,620 ^A	13,192 ^A
Quarter 4	34,466 ^A	2,614 ^A	5,199 ^A	4,651 ^A	4,198 ^A	5,103 ^A	x	x	12,463 ^A	9,301 ^A	12,702 ^A
Annual	36,717 ^A	2,557 ^A	5,520 ^A	5,088 ^A	4,160 ^A	5,395 ^A	x	x	13,165 ^A	9,555 ^A	13,997 ^A
Year 2012											
Quarter 1	36,825 ^A	2,451 ^A	4,886 ^A	4,500 ^A	3,282 ^A	5,004 ^A	1,972 ^A	14,729 ^A	11,838 ^A	8,286 ^A	16,702 ^A
Accommodation and food services - 72											
Year 2011											
Quarter 1	175,637 ^A	6,810 ^A	40,110 ^A	42,538 ^A	24,184 ^A	21,112 ^A	6,558 ^A	34,326 ^A	89,457 ^A	45,296 ^A	40,884 ^A
Quarter 2	183,372 ^A	6,986 ^A	40,562 ^A	45,056 ^A	24,918 ^A	23,477 ^A	6,732 ^A	35,641 ^A	92,604 ^A	48,395 ^A	42,373 ^A
Quarter 3	190,390 ^A	6,477 ^A	41,567 ^A	47,228 ^A	26,636 ^A	24,985 ^A	7,537 ^A	35,961 ^A	95,271 ^A	51,621 ^A	43,498 ^A
Quarter 4	183,659 ^A	7,486 ^A	40,287 ^A	44,002 ^A	24,068 ^A	23,089 ^A	8,143 ^A	36,584 ^A	91,775 ^A	47,157 ^A	44,727 ^A
Annual	183,265 ^A	6,940 ^A	40,631 ^A	44,706 ^A	24,951 ^A	23,166 ^A	7,243 ^A	35,628 ^A	92,277 ^A	48,117 ^A	42,871 ^A
Year 2012											
Quarter 1	177,122 ^A	6,350 ^A	39,901 ^A	43,239 ^A	23,211 ^A	21,491 ^A	8,556 ^A	34,375 ^A	89,490 ^A	44,701 ^A	42,931 ^A
Other services (except public administration) - 81											
Year 2011											
Quarter 1	65,199 ^A	12,581 ^A	22,340 ^A	9,363 ^A	6,607 ^A	6,077 ^A	3,317 ^A	4,915 ^A	44,284 ^A	12,684 ^A	8,231 ^A
Quarter 2	66,605 ^A	13,018 ^A	22,828 ^A	9,658 ^A	6,403 ^A	6,232 ^A	3,127 ^A	5,341 ^A	45,504 ^A	12,634 ^A	8,467 ^A
Quarter 3	67,932 ^A	14,052 ^A	22,424 ^A	10,188 ^A	5,904 ^A	6,733 ^A	2,832 ^A	5,798 ^A	46,664 ^A	12,637 ^A	8,630 ^A
Quarter 4	68,472 ^A	13,014 ^A	22,906 ^A	10,256 ^A	5,947 ^A	6,343 ^A	4,107 ^A	5,900 ^A	46,175 ^A	12,290 ^A	10,007 ^A
Annual	67,052 ^A	13,166 ^A	22,625 ^A	9,866 ^A	6,215 ^A	6,346 ^A	3,346 ^A	5,488 ^A	45,657 ^A	12,561 ^A	8,834 ^A
Year 2012											
Quarter 1	66,320 ^A	13,697 ^A	21,601 ^A	10,005 ^A	5,769 ^A	6,462 ^A	3,430 ^A	5,356 ^A	45,303 ^A	12,231 ^A	8,785 ^A

Table 9-11 – continued

Quarterly and annual estimates of employment by enterprise size of employment, for all employees, for selected industries — British Columbia

Industry - NAICS	All sizes	0 to 4 employees	5 to 19 employees	20 to 49 employees	50 to 99 employees	100 to 299 employees	300 to 499 employees	500 and more employees	0 to 49 employees	50 to 299 employees	300 and more employees
	persons										
Public administration - 91											
Year 2011											
Quarter 1	114,170 ^A	190 ^B	1,451 ^A	3,929 ^A	5,468 ^A	8,606 ^A	5,359 ^A	89,167 ^A	5,570 ^A	14,074 ^A	94,526 ^A
Quarter 2	119,248 ^A	183 ^C	1,384 ^A	3,654 ^A	6,009 ^A	9,029 ^A	5,238 ^A	93,752 ^A	5,220 ^A	15,038 ^A	98,990 ^A
Quarter 3	118,697 ^A	183 ^B	1,329 ^A	3,944 ^A	6,234 ^A	8,958 ^A	6,066 ^A	91,984 ^A	5,455 ^A	15,192 ^A	98,050 ^A
Quarter 4	115,284 ^A	180 ^B	1,375 ^A	4,041 ^A	5,466 ^A	8,975 ^A	5,553 ^A	89,694 ^A	5,595 ^A	14,441 ^A	95,247 ^A
Annual	116,850 ^A	184 ^B	1,385 ^A	3,892 ^A	5,794 ^A	8,892 ^A	5,554 ^A	91,149 ^A	5,460 ^A	14,686 ^A	96,703 ^A
Year 2012											
Quarter 1	114,581 ^A	156 ^B	1,531 ^A	4,184 ^A	5,197 ^A	8,834 ^A	5,230 ^A	89,448 ^A	5,872 ^A	14,031 ^A	94,678 ^A

Table 9-12
Quarterly and annual estimates of employment by enterprise size of employment, for all employees, for selected industries — Yukon

Industry - NAICS	All sizes	0 to 4 employees	5 to 19 employees	20 to 49 employees	50 to 99 employees	100 to 299 employees	300 to 499 employees	500 and more employees	0 to 49 employees	50 to 299 employees	300 and more employees
persons											
Industrial aggregate excluding unclassified businesses - 11-91N											
Year 2011											
Quarter 1	18,416 ^A	1,408 ^A	2,844 ^A	2,139 ^A	946 ^A	1,918 ^A	x	x	6,392 ^A	2,864 ^A	9,160 ^A
Quarter 2	20,251 ^A	1,480 ^A	3,254 ^A	2,558 ^A	1,156 ^A	2,202 ^A	x	x	7,291 ^A	3,358 ^A	9,602 ^A
Quarter 3	21,076 ^A	1,572 ^A	3,533 ^A	2,730 ^A	1,401 ^A	2,509 ^A	x	x	7,835 ^A	3,910 ^A	9,330 ^A
Quarter 4	19,935 ^A	1,524 ^A	3,099 ^A	2,290 ^A	1,025 ^A	2,215 ^A	x	x	6,913 ^A	3,240 ^A	9,782 ^A
Annual	19,920 ^A	1,496 ^A	3,183 ^A	2,429 ^A	1,132 ^A	2,211 ^A	x	x	7,108 ^A	3,343 ^A	9,469 ^A
Year 2012											
Quarter 1	19,154 ^A	1,413 ^A	3,040 ^A	1,917 ^A	1,354 ^A	1,855 ^A	x	x	6,370 ^A	3,209 ^A	9,575 ^A
Construction - 23											
Year 2011											
Quarter 1	x	x	348 ^A	167 ^A	x	x	x	x	x	x	x
Quarter 2	x	x	422 ^A	320 ^A	x	x	x	x	x	x	x
Quarter 3	x	x	458 ^A	342 ^A	x	x	x	x	x	x	x
Quarter 4	x	x	362 ^A	293 ^A	x	x	x	x	x	x	x
Annual	x	x	398 ^A	281 ^A	x	x	x	x	x	x	x
Year 2012											
Quarter 1	x	x	356 ^A	203 ^A	x	x	x	x	x	x	x
Wholesale trade - 41											
Year 2011											
Quarter 1	323 ^A	x	x	x	x	x	x	x	x	x	x
Quarter 2	336 ^A	x	x	x	x	x	x	x	x	x	x
Quarter 3	340 ^A	x	x	x	x	x	x	x	x	x	x
Quarter 4	317 ^A	x	x	x	x	x	x	x	x	x	x
Annual	329 ^A	x	x	x	x	x	x	x	x	x	x
Year 2012											
Quarter 1	334 ^A	x	x	x	x	x	x	x	x	x	x
Retail trade - 44-45											
Year 2011											
Quarter 1	2,309 ^A	170 ^A	523 ^A	411 ^A	x	x	x	x	1,103 ^A	x	x
Quarter 2	2,353 ^A	195 ^A	536 ^A	416 ^A	x	x	x	x	1,147 ^A	x	x
Quarter 3	2,445 ^A	213 ^A	565 ^A	443 ^A	x	x	x	x	1,220 ^A	x	x
Quarter 4	2,591 ^A	184 ^A	571 ^A	464 ^A	x	x	x	x	1,220 ^A	x	x
Annual	2,424 ^A	190 ^A	549 ^A	433 ^A	x	x	x	x	1,172 ^A	x	x
Year 2012											
Quarter 1	2,453 ^A	188 ^A	543 ^A	432 ^A	x	x	x	x	1,163 ^A	x	x

Table 9-12 – continued

Quarterly and annual estimates of employment by enterprise size of employment, for all employees, for selected industries — Yukon

Industry - NAICS	All sizes	0 to 4 employees	5 to 19 employees	20 to 49 employees	50 to 99 employees	100 to 299 employees	300 to 499 employees	500 and more employees	0 to 49 employees	50 to 299 employees	300 and more employees
persons											
Transportation and warehousing - 48-49											
Year 2011											
Quarter 1	1,705 ^A	x	97 ^A	x	x	x	x	x	x	x	x
Quarter 2	1,765 ^A	x	121 ^A	x	x	x	x	x	x	x	x
Quarter 3	1,878 ^A	x	150 ^A	x	x	x	x	x	x	x	x
Quarter 4	1,815 ^A	x	122 ^A	x	x	x	x	x	x	x	x
Annual	1,791 ^A	x	123 ^A	x	x	x	x	x	x	x	x
Year 2012											
Quarter 1	1,766 ^A	x	x	x	x	x	x	x	x	x	1,015 ^A
Finance and insurance - 52											
Year 2011											
Quarter 1	316 ^B	x	x	x	x	x	x	x	x	x	x
Quarter 2	354 ^A	x	x	x	x	x	x	x	x	x	x
Quarter 3	405 ^A	x	x	x	x	x	x	x	x	x	x
Quarter 4	379 ^A	x	x	x	x	x	x	x	x	x	x
Annual	363 ^A	x	x	x	x	x	x	x	x	x	x
Year 2012											
Quarter 1	301 ^A	x	x	x	x	x	x	x	x	x	x
Professional, scientific and technical services - 54											
Year 2011											
Quarter 1	541 ^A	x	x	x	x	x	x	x	x	x	x
Quarter 2	591 ^A	x	x	x	x	x	x	x	x	x	x
Quarter 3	630 ^A	x	x	x	x	x	x	x	x	x	x
Quarter 4	511 ^A	x	x	x	x	x	x	x	x	x	x
Annual	568 ^A	x	x	x	x	x	x	x	x	x	x
Year 2012											
Quarter 1	501 ^A	x	160 ^A	x	x	x	x	x	x	x	x
Administrative and support, waste management and remediation services - 56											
Year 2011											
Quarter 1	390 ^A	x	x	x	x	x	x	x	x	x	x
Quarter 2	455 ^A	x	x	x	x	x	x	x	x	x	x
Quarter 3	481 ^A	x	x	x	x	x	x	x	x	x	x
Quarter 4	388 ^A	x	x	x	x	x	x	x	x	x	x
Annual	429 ^A	x	x	x	x	x	x	x	x	x	x
Year 2012											
Quarter 1	376 ^A	x	x	x	x	x	x	x	x	x	x

Table 9-12 – continued

Quarterly and annual estimates of employment by enterprise size of employment, for all employees, for selected industries — Yukon

Industry - NAICS	All sizes	0 to 4 employees	5 to 19 employees	20 to 49 employees	50 to 99 employees	100 to 299 employees	300 to 499 employees	500 and more employees	0 to 49 employees	50 to 299 employees	300 and more employees
persons											
Health care and social assistance - 62											
Year 2011											
Quarter 1	1,080 ^A	x	x	x	x	x	x	x	x	x	x
Quarter 2	1,118 ^A	x	x	x	x	x	x	x	x	x	x
Quarter 3	1,087 ^A	x	x	x	x	x	x	x	x	x	x
Quarter 4	1,093 ^A	x	x	x	x	x	x	x	x	x	x
Annual	1,094 ^A	x	x	x	x	x	x	x	x	x	x
Year 2012											
Quarter 1	1,121 ^A	x	x	x	x	x	x	x	x	x	x
Accommodation and food services - 72											
Year 2011											
Quarter 1	1,170 ^A	85 ^B	342 ^A	389 ^A	x	x	x	x	816 ^A	x	x
Quarter 2	1,640 ^A	100 ^B	462 ^A	504 ^A	x	x	x	x	1,067 ^A	x	x
Quarter 3	2,044 ^A	107 ^B	562 ^A	609 ^A	x	x	x	x	1,278 ^A	x	x
Quarter 4	1,539 ^A	101 ^C	434 ^A	377 ^A	x	x	x	x	912 ^A	x	x
Annual	1,598 ^A	98 ^B	450 ^A	470 ^A	x	x	x	x	1,018 ^A	x	x
Year 2012											
Quarter 1	1,425 ^A	87 ^B	405 ^A	271 ^A	x	x	x	x	764 ^A	x	x
Other services (except public administration) - 81											
Year 2011											
Quarter 1	552 ^A	x	233 ^A	x	x	x	x	x	x	x	x
Quarter 2	547 ^A	x	215 ^A	x	x	x	x	x	x	x	x
Quarter 3	556 ^A	x	250 ^A	x	x	x	x	x	x	x	x
Quarter 4	524 ^A	x	239 ^A	x	x	x	x	x	x	x	x
Annual	545 ^A	x	234 ^A	x	x	x	x	x	x	x	x
Year 2012											
Quarter 1	533 ^A	x	251 ^A	x	x	x	x	x	x	x	x
Public administration - 91											
Year 2011											
Quarter 1	5,851 ^A	x	x	x	x	x	x	x	x	x	x
Quarter 2	6,172 ^A	x	x	x	x	x	x	x	x	x	x
Quarter 3	6,515 ^A	x	x	x	x	x	x	x	x	x	x
Quarter 4	6,129 ^A	x	x	x	x	x	x	x	x	x	x
Annual	6,167 ^A	x	x	x	x	x	x	x	x	x	x
Year 2012											
Quarter 1	6,039 ^A	x	x	x	x	x	x	x	x	x	4,419 ^A

Table 9-13
Quarterly and annual estimates of employment by enterprise size of employment, for all employees, for selected industries — Northwest Territories

Industry - NAICS	All sizes	0 to 4 employees	5 to 19 employees	20 to 49 employees	50 to 99 employees	100 to 299 employees	300 to 499 employees	500 and more employees	0 to 49 employees	50 to 299 employees	300 and more employees
persons											
Industrial aggregate excluding unclassified businesses - 11-91N											
Year 2011											
Quarter 1	27,035 ^A	930 ^A	3,810 ^A	3,047 ^A	1,916 ^A	3,137 ^A	x	x	7,787 ^A	5,053 ^A	14,195 ^A
Quarter 2	27,978 ^A	950 ^A	3,975 ^A	2,746 ^A	1,735 ^A	3,415 ^A	x	x	7,670 ^A	5,150 ^A	15,158 ^A
Quarter 3	28,328 ^A	898 ^A	3,966 ^A	3,007 ^A	2,571 ^A	3,291 ^A	x	x	7,871 ^A	5,862 ^A	14,595 ^A
Quarter 4	27,338 ^A	948 ^A	3,795 ^A	2,863 ^A	1,807 ^A	3,439 ^A	x	x	7,607 ^A	5,246 ^A	14,484 ^A
Annual	27,670 ^A	932 ^A	3,886 ^A	2,916 ^A	2,007 ^A	3,320 ^A	x	x	7,734 ^A	5,328 ^A	14,608 ^A
Year 2012											
Quarter 1	26,724 ^A	860 ^A	3,803 ^A	2,712 ^A	1,841 ^A	2,712 ^A	x	x	7,374 ^A	4,553 ^A	14,797 ^A
Construction - 23											
Year 2011											
Quarter 1	1,839 ^A	x	516 ^A	456 ^A	x	x	x	x	x	x	x
Quarter 2	1,851 ^A	x	534 ^A	377 ^A	x	x	x	x	x	x	x
Quarter 3	2,207 ^A	x	547 ^A	535 ^A	x	x	x	x	x	x	x
Quarter 4	1,901 ^A	x	527 ^A	427 ^A	x	x	x	x	x	x	x
Annual	1,950 ^A	x	531 ^A	449 ^A	x	x	x	x	x	x	x
Year 2012											
Quarter 1	1,793 ^A	x	439 ^A	439 ^A	x	x	x	x	x	x	x
Wholesale trade - 41											
Year 2011											
Quarter 1	604 ^A	x	x	x	x	x	x	x	x	x	x
Quarter 2	592 ^A	x	x	x	x	x	x	x	x	x	x
Quarter 3	609 ^A	x	x	x	x	x	x	x	x	x	x
Quarter 4	534 ^A	x	x	x	x	x	x	x	x	x	x
Annual	585 ^A	x	x	x	x	x	x	x	x	x	x
Year 2012											
Quarter 1	438 ^A	x	x	x	x	x	x	x	x	x	x
Retail trade - 44-45											
Year 2011											
Quarter 1	2,511 ^A	143 ^B	604 ^A	281 ^A	x	x	x	x	1,029 ^A	x	x
Quarter 2	2,536 ^A	145 ^B	622 ^A	348 ^A	x	x	x	x	1,115 ^A	x	x
Quarter 3	2,485 ^A	126 ^A	605 ^A	318 ^A	x	x	x	x	1,049 ^A	x	x
Quarter 4	2,455 ^A	117 ^A	616 ^A	310 ^A	x	x	x	x	1,044 ^A	x	x
Annual	2,497 ^A	133 ^A	612 ^A	314 ^A	x	x	x	x	1,059 ^A	x	x
Year 2012											
Quarter 1	2,335 ^A	126 ^A	602 ^A	294 ^A	x	x	x	x	1,021 ^A	x	x

Table 9-13 – continued

Quarterly and annual estimates of employment by enterprise size of employment, for all employees, for selected industries — Northwest Territories

Industry - NAICS	All sizes	0 to 4 employees	5 to 19 employees	20 to 49 employees	50 to 99 employees	100 to 299 employees	300 to 499 employees	500 and more employees	0 to 49 employees	50 to 299 employees	300 and more employees
persons											
Transportation and warehousing - 48-49											
Year 2011											
Quarter 1	2,776 ^A	49 ^D	x	150 ^B	x	x	x	x	x	x	x
Quarter 2	3,182 ^A	40 ^E	x	184 ^B	x	x	x	x	x	x	x
Quarter 3	3,543 ^A	31 ^B	x	168 ^A	x	x	x	x	x	x	x
Quarter 4	3,181 ^A	36 ^C	x	165 ^A	x	x	x	x	x	x	x
Annual	3,171 ^A	39 ^D	x	167 ^A	x	x	x	x	x	x	x
Year 2012											
Quarter 1	3,163 ^A	x	x	x	x	x	x	x	x	x	x
Professional, scientific and technical services - 54											
Year 2011											
Quarter 1	1,049 ^A	x	179 ^A	x	x	x	x	x	x	x	x
Quarter 2	1,084 ^A	x	209 ^A	x	x	x	x	x	x	x	x
Quarter 3	1,130 ^A	x	242 ^A	x	x	x	x	x	x	x	x
Quarter 4	1,016 ^B	x	203 ^A	x	x	x	x	x	x	x	x
Annual	1,070 ^A	x	208 ^A	x	x	x	x	x	x	x	x
Year 2012											
Quarter 1	942 ^A	x	200 ^A	x	x	x	x	x	382 ^A	x	x
Administrative and support, waste management and remediation services - 56											
Year 2011											
Quarter 1	908 ^A	x	x	x	x	x	x	x	x	x	x
Quarter 2	986 ^A	x	x	x	x	x	x	x	x	x	x
Quarter 3	1,069 ^A	x	x	x	x	x	x	x	x	x	x
Quarter 4	989 ^A	x	x	x	x	x	x	x	x	x	x
Annual	988 ^A	x	x	x	x	x	x	x	x	x	x
Year 2012											
Quarter 1	727 ^A	x	253 ^A	x	x	x	x	x	x	x	x
Educational services - 61											
Year 2011											
Quarter 1	2,450 ^A	x	x	x	x	x	x	x	x	x	2,095 ^A
Quarter 2	2,645 ^A	x	x	x	x	x	x	x	x	x	2,294 ^A
Quarter 3	1,831 ^A	x	x	x	x	x	x	x	x	x	1,556 ^A
Quarter 4	2,380 ^A	x	x	x	x	x	x	x	x	x	1,991 ^A
Annual	2,326 ^A	x	x	x	x	x	x	x	x	x	1,984 ^A
Year 2012											
Quarter 1	2,376 ^A	x	x	x	x	x	x	x	x	x	2,009 ^A

Table 9-13 – continued

Quarterly and annual estimates of employment by enterprise size of employment, for all employees, for selected industries — Northwest Territories

Industry - NAICS	All sizes	0 to 4 employees	5 to 19 employees	20 to 49 employees	50 to 99 employees	100 to 299 employees	300 to 499 employees	500 and more employees	0 to 49 employees	50 to 299 employees	300 and more employees
	persons										
Health care and social assistance - 62											
Year 2011											
Quarter 1	1,409 ^A	x	x	x	x	x	x	x	x	x	x
Quarter 2	1,372 ^A	x	x	x	x	x	x	x	x	x	x
Quarter 3	1,375 ^A	x	x	x	x	x	x	x	x	x	x
Quarter 4	1,396 ^A	x	x	x	x	x	x	x	x	x	x
Annual	1,388 ^A	x	x	x	x	x	x	x	x	x	x
Year 2012											
Quarter 1	1,343 ^A	x	x	x	x	x	x	x	x	x	x
Accommodation and food services - 72											
Year 2011											
Quarter 1	1,805 ^A	49 ^C	424 ^A	343 ^A	x	x	x	x	816 ^A	x	x
Quarter 2	1,864 ^A	F	434 ^A	369 ^A	x	x	x	x	844 ^A	x	x
Quarter 3	1,777 ^A	44 ^B	449 ^A	384 ^A	x	x	x	x	877 ^A	x	x
Quarter 4	1,660 ^A	49 ^C	432 ^A	345 ^A	x	x	x	x	825 ^A	x	x
Annual	1,776 ^A	46 ^D	435 ^A	360 ^A	x	x	x	x	840 ^A	x	x
Year 2012											
Quarter 1	1,653 ^A	x	444 ^A	348 ^A	x	x	x	x	x	x	x
Other services (except public administration) - 81											
Year 2011											
Quarter 1	873 ^A	x	439 ^A	x	x	x	x	x	x	x	x
Quarter 2	830 ^A	x	433 ^A	x	x	x	x	x	x	x	x
Quarter 3	948 ^A	x	469 ^A	x	x	x	x	x	x	x	x
Quarter 4	832 ^A	x	411 ^A	x	x	x	x	x	x	x	x
Annual	871 ^A	x	438 ^A	x	x	x	x	x	x	x	x
Year 2012											
Quarter 1	837 ^B	x	434 ^A	x	x	x	x	x	x	x	x
Public administration - 91											
Year 2011											
Quarter 1	6,048 ^A	x	x	683 ^A	x	x	x	x	x	x	4,247 ^A
Quarter 2	6,066 ^A	x	x	556 ^A	x	x	x	x	x	x	4,404 ^A
Quarter 3	6,262 ^A	x	x	622 ^A	x	x	x	x	x	x	4,358 ^A
Quarter 4	5,989 ^A	x	x	673 ^A	x	x	x	x	x	x	4,173 ^A
Annual	6,091 ^A	x	x	634 ^A	x	x	x	x	x	x	4,295 ^A
Year 2012											
Quarter 1	5,913 ^A	x	x	592 ^A	x	x	x	x	x	x	4,113 ^A

Table 9-14
Quarterly and annual estimates of employment by enterprise size of employment, for all employees, for selected industries — Nunavut

Industry - NAICS	All sizes	0 to 4 employees	5 to 19 employees	20 to 49 employees	50 to 99 employees	100 to 299 employees	300 to 499 employees	500 and more employees	0 to 49 employees	50 to 299 employees	300 and more employees
persons											
Industrial aggregate excluding unclassified businesses - 11-91N											
Year 2011											
Quarter 1	10,732 ^A	258 ^B	1,523 ^A	1,966 ^A	2,111 ^A	1,155 ^A	x	x	3,746 ^A	3,267 ^A	3,718 ^A
Quarter 2	11,103 ^A	252 ^C	1,487 ^A	2,063 ^A	2,244 ^A	1,181 ^B	x	x	3,802 ^A	3,424 ^A	3,876 ^A
Quarter 3	11,362 ^A	257 ^B	1,512 ^A	1,885 ^A	2,393 ^A	1,192 ^B	x	x	3,654 ^A	3,585 ^A	4,124 ^A
Quarter 4	11,533 ^A	244 ^A	1,666 ^A	2,164 ^A	2,336 ^A	1,324 ^A	x	x	4,073 ^A	3,661 ^A	3,799 ^A
Annual	11,183 ^A	253 ^B	1,547 ^A	2,019 ^A	2,271 ^A	1,213 ^A	x	x	3,819 ^A	3,484 ^A	3,880 ^A
Year 2012											
Quarter 1	11,356 ^A	246 ^A	1,611 ^A	1,902 ^A	2,784 ^A	1,568 ^A	x	x	3,760 ^A	4,353 ^A	3,243 ^A
Construction - 23											
Year 2011											
Quarter 1	x	x	214 ^A	214 ^B	x	x	x	x	x	x	x
Quarter 2	x	x	233 ^A	209 ^B	x	x	x	x	x	x	x
Quarter 3	x	x	192 ^A	345 ^A	x	x	x	x	x	x	x
Quarter 4	x	x	237 ^A	324 ^A	x	x	x	x	x	x	x
Annual	x	x	219 ^A	273 ^B	x	x	x	x	x	x	x
Year 2012											
Quarter 1	x	x	206 ^B	231 ^A	x	x	x	x	x	x	x
Wholesale trade - 41											
Year 2011											
Quarter 1	262 ^A	x	x	x	x	x	x	x	x	x	x
Quarter 2	264 ^A	x	x	x	x	x	x	x	x	x	x
Quarter 3	236 ^A	x	x	x	x	x	x	x	x	x	x
Quarter 4	260 ^A	x	x	x	x	x	x	x	x	x	x
Annual	255 ^A	x	x	x	x	x	x	x	x	x	x
Year 2012											
Quarter 1	231 ^A	x	x	x	x	x	x	x	x	x	x
Retail trade - 44-45											
Year 2011											
Quarter 1	1,407 ^A	31 ^C	212 ^B	163 ^B	x	x	x	x	405 ^A	x	x
Quarter 2	1,400 ^A	28 ^B	205 ^A	134 ^A	x	x	x	x	366 ^A	x	x
Quarter 3	1,456 ^A	23 ^B	229 ^A	109 ^B	x	x	x	x	361 ^A	x	x
Quarter 4	1,496 ^B	22 ^D	242 ^B	192 ^B	x	x	x	x	456 ^B	x	x
Annual	1,440 ^A	26 ^C	222 ^A	150 ^B	x	x	x	x	397 ^A	x	x
Year 2012											
Quarter 1	1,419 ^A	20 ^D	245 ^A	210 ^A	x	x	x	x	474 ^A	x	x

Table 9-14 – continued

Quarterly and annual estimates of employment by enterprise size of employment, for all employees, for selected industries — Nunavut

Industry - NAICS	All sizes	0 to 4 employees	5 to 19 employees	20 to 49 employees	50 to 99 employees	100 to 299 employees	300 to 499 employees	500 and more employees	0 to 49 employees	50 to 299 employees	300 and more employees
persons											
Transportation and warehousing - 48-49											
Year 2011											
Quarter 1	670 ^A	x	x	x	x	x	x	x	x	x	x
Quarter 2	695 ^A	x	x	x	x	x	x	x	x	x	x
Quarter 3	762 ^A	x	x	x	x	x	x	x	x	x	x
Quarter 4	743 ^A	x	x	x	x	x	x	x	x	x	x
Annual	718 ^A	x	x	x	x	x	x	x	x	x	x
Year 2012											
Quarter 1	707 ^A	x	x	x	x	x	x	x	x	x	x
Professional, scientific and technical services - 54											
Year 2011											
Quarter 1	146 ^A	x	x	x	x	x	x	x	x	x	x
Quarter 2	160 ^A	x	x	x	x	x	x	x	x	x	x
Quarter 3	131 ^A	x	x	x	x	x	x	x	x	x	x
Quarter 4	132 ^A	x	x	x	x	x	x	x	x	x	x
Annual	142 ^A	x	x	x	x	x	x	x	x	x	x
Year 2012											
Quarter 1	140 ^A	x	74 ^A	x	x	x	x	x	x	x	x
Administrative and support, waste management and remediation services - 56											
Year 2011											
Quarter 1	498 ^B	x	x	x	x	x	x	x	x	x	x
Quarter 2	552 ^A	x	x	x	x	x	x	x	x	x	x
Quarter 3	648 ^A	x	x	x	x	x	x	x	x	x	x
Quarter 4	588 ^A	x	x	x	x	x	x	x	x	x	x
Annual	571 ^A	x	x	x	x	x	x	x	x	x	x
Year 2012											
Quarter 1	611 ^A	x	x	x	x	x	x	x	x	x	x
Health care and social assistance - 62											
Year 2011											
Quarter 1	649 ^A	x	x	x	x	x	x	x	x	x	x
Quarter 2	622 ^A	x	x	x	x	x	x	x	x	x	x
Quarter 3	590 ^A	x	x	x	x	x	x	x	x	x	x
Quarter 4	660 ^A	x	x	x	x	x	x	x	x	x	x
Annual	630 ^A	x	x	x	x	x	x	x	x	x	x
Year 2012											
Quarter 1	639 ^A	x	x	x	x	x	x	x	x	x	x

Table 9-14 – continued

Quarterly and annual estimates of employment by enterprise size of employment, for all employees, for selected industries — Nunavut

Industry - NAICS	All sizes	0 to 4 employees	5 to 19 employees	20 to 49 employees	50 to 99 employees	100 to 299 employees	300 to 499 employees	500 and more employees	0 to 49 employees	50 to 299 employees	300 and more employees
persons											
Accommodation and food services - 72											
Year 2011											
Quarter 1	375 ^A	11 ^A	112 ^A	84 ^A	x	x	x	x	206 ^A	x	x
Quarter 2	462 ^A	14 ^C	94 ^A	110 ^A	x	x	x	x	219 ^A	x	x
Quarter 3	516 ^A	15 ^C	93 ^A	129 ^A	x	x	x	x	237 ^A	x	x
Quarter 4	514 ^A	14 ^C	130 ^A	98 ^A	x	x	x	x	242 ^A	x	x
Annual	467 ^A	13 ^B	107 ^A	105 ^A	x	x	x	x	226 ^A	x	x
Year 2012											
Quarter 1	482 ^A	x	121 ^A	101 ^A	x	x	x	x	x	247 ^A	x
Other services (except public administration) - 81											
Year 2011											
Quarter 1	404 ^B	x	56 ^D	x	x	x	x	x	x	x	x
Quarter 2	382 ^B	x	78 ^C	x	x	x	x	x	x	x	x
Quarter 3	329 ^A	x	76 ^A	x	x	x	x	x	x	x	x
Quarter 4	398 ^A	x	80 ^A	x	x	x	x	x	x	x	x
Annual	378 ^A	x	73 ^B	x	x	x	x	x	x	x	x
Year 2012											
Quarter 1	475 ^A	x	67 ^A	x	x	x	x	x	x	x	x
Public administration - 91											
Year 2011											
Quarter 1	3,192 ^A	x	x	x	x	x	x	x	390 ^B	1,757 ^A	1,045 ^A
Quarter 2	3,253 ^A	x	x	x	x	x	x	x	452 ^B	1,666 ^B	1,135 ^A
Quarter 3	3,260 ^A	x	x	x	x	x	x	x	453 ^B	1,489 ^B	1,318 ^A
Quarter 4	3,140 ^A	x	x	x	x	x	x	x	499 ^A	1,596 ^A	1,045 ^A
Annual	3,211 ^A	x	x	x	x	x	x	x	449 ^B	1,627 ^A	1,136 ^A
Year 2012											
Quarter 1	3,236 ^A	x	x	x	x	x	x	x	312 ^A	1,818 ^A	1,107 ^A

Table 10-1
Quarterly and annual estimates of average weekly earnings by enterprise size of employment, for all employees, for selected industries — Canada

Industry - NAICS	All sizes	0 to 4 employees	5 to 19 employees	20 to 49 employees	50 to 99 employees	100 to 299 employees	300 to 499 employees	500 and more employees	0 to 49 employees	50 to 299 employees	300 and more employees
current dollars											
Industrial aggregate excluding unclassified businesses - 11-91N											
Year 2011											
Quarter 1	875.33 ^A	772.74 ^A	712.96 ^A	754.92 ^A	783.78 ^A	857.38 ^A	925.98 ^A	977.86 ^A	740.40 ^A	825.70 ^A	973.61 ^A
Quarter 2	870.99 ^A	776.43 ^A	715.08 ^A	755.30 ^A	784.78 ^A	848.66 ^A	920.81 ^A	972.82 ^A	742.08 ^A	821.15 ^A	968.53 ^A
Quarter 3	869.34 ^A	780.07 ^A	716.68 ^A	758.77 ^A	784.23 ^A	846.93 ^A	919.98 ^A	973.54 ^A	744.84 ^A	819.92 ^A	968.79 ^A
Quarter 4	883.33 ^A	815.24 ^A	734.39 ^A	777.43 ^A	798.77 ^A	857.38 ^A	920.64 ^A	978.03 ^A	766.85 ^A	832.23 ^A	973.20 ^A
Annual	874.77 ^A	786.33 ^A	719.82 ^A	761.68 ^A	787.95 ^A	852.50 ^A	921.80 ^A	975.58 ^A	748.62 ^A	824.73 ^A	971.05 ^A
Year 2012											
Quarter 1	888.58 ^A	785.88 ^A	723.78 ^A	766.98 ^A	788.89 ^A	858.89 ^A	923.33 ^A	996.99 ^A	752.30 ^A	828.88 ^A	990.90 ^A
Forestry, logging and support - 11N											
Year 2011											
Quarter 1	1,012.42 ^A	862.35 ^A	972.75 ^A	1,105.17 ^A	F	F	F	1,147.84 ^A	976.54 ^A	F	1,144.54 ^A
Quarter 2	930.83 ^A	762.20 ^A	898.21 ^A	F	F	F	F	1,274.45 ^A	862.47 ^A	F	1,204.00 ^A
Quarter 3	956.26 ^A	820.78 ^A	949.12 ^A	990.33 ^A	F	F	F	1,148.61 ^A	930.90 ^A	F	1,103.77 ^A
Quarter 4	999.19 ^B	879.44 ^B	962.86 ^B	F	F	F	F	1,190.98 ^A	972.26 ^B	F	1,145.96 ^A
Annual	974.12 ^A	832.36 ^A	947.31 ^A	F	F	F	F	1,191.26 ^A	937.40 ^A	F	1,149.52 ^A
Year 2012											
Quarter 1	994.42 ^B	823.79 ^B	971.97 ^B	F	F	F	F	1,153.31 ^A	957.95 ^A	F	1,113.93 ^A
Mining, quarrying, and oil and gas extraction - 21											
Year 2011											
Quarter 1	1,731.07 ^A	1,221.74 ^A	1,456.56 ^A	1,587.27 ^A	1,702.43 ^A	1,740.76 ^A	1,683.63 ^A	1,816.24 ^A	1,440.63 ^A	1,727.59 ^A	1,804.00 ^A
Quarter 2	1,730.42 ^A	1,255.46 ^A	1,402.94 ^A	1,552.38 ^A	1,640.72 ^A	1,658.20 ^A	F	1,843.35 ^A	1,418.06 ^A	1,652.07 ^A	1,825.92 ^A
Quarter 3	1,718.54 ^A	1,212.03 ^A	1,438.70 ^A	1,656.68 ^A	1,657.63 ^A	1,672.38 ^A	F	1,807.05 ^A	1,457.01 ^A	1,667.20 ^A	1,791.75 ^A
Quarter 4	1,767.90 ^A	1,308.36 ^A	1,429.21 ^A	1,737.58 ^B	1,742.17 ^B	1,714.52 ^A	1,609.38 ^A	1,854.55 ^A	1,504.17 ^A	1,723.87 ^A	1,837.35 ^A
Annual	1,737.18 ^A	1,249.51 ^A	1,431.59 ^A	1,632.58 ^A	1,685.82 ^A	1,697.35 ^A	F	1,830.56 ^A	1,454.41 ^A	1,693.37 ^A	1,814.92 ^A
Year 2012											
Quarter 1	1,876.85 ^A	1,350.84 ^A	1,567.36 ^A	1,653.55 ^B	1,884.26 ^B	1,763.51 ^A	1,735.49 ^A	1,981.91 ^A	1,538.36 ^A	1,803.26 ^A	1,964.99 ^A
Utilities - 22											
Year 2011											
Quarter 1	1,598.50 ^A	857.23 ^C	1,328.31 ^B	1,404.39 ^B	1,447.70 ^C	1,579.14 ^A	F	1,615.35 ^A	1,300.37 ^A	1,537.85 ^B	1,614.11 ^A
Quarter 2	1,633.23 ^A	1,113.90 ^B	1,249.14 ^B	1,395.58 ^B	1,502.58 ^B	F	F	1,650.67 ^A	1,295.10 ^A	1,612.73 ^A	1,647.50 ^A
Quarter 3	1,648.76 ^A	1,014.99 ^B	1,295.64 ^B	F	F	F	F	1,666.36 ^A	1,336.46 ^A	1,583.31 ^B	1,663.99 ^A
Quarter 4	1,692.47 ^A	1,108.97 ^C	1,407.10 ^B	1,450.74 ^B	F	F	F	1,706.31 ^A	1,379.99 ^B	1,647.04 ^A	1,706.04 ^A
Annual	1,643.86 ^A	1,025.38 ^C	1,318.89 ^B	F	F	F	F	1,660.36 ^A	1,327.15 ^A	1,594.85 ^A	1,658.62 ^A
Year 2012											
Quarter 1	1,673.31 ^A	984.46 ^C	1,300.64 ^B	1,433.36 ^C	F	F	F	1,687.57 ^A	1,309.79 ^B	1,661.77 ^A	1,686.91 ^A

Table 10-1 – continued

Quarterly and annual estimates of average weekly earnings by enterprise size of employment, for all employees, for selected industries — Canada

Industry - NAICS	All sizes	0 to 4 employees	5 to 19 employees	20 to 49 employees	50 to 99 employees	100 to 299 employees	300 to 499 employees	500 and more employees	0 to 49 employees	50 to 299 employees	300 and more employees
	current dollars										
Construction - 23											
Year 2011											
Quarter 1	1,071.63 ^A	786.79 ^A	921.00 ^A	1,050.35 ^A	1,169.67 ^A	1,313.87 ^A	1,395.89 ^A	1,466.72 ^A	919.95 ^A	1,242.70 ^A	1,453.42 ^A
Quarter 2	1,069.76 ^A	802.36 ^A	907.85 ^A	1,070.08 ^A	1,145.51 ^A	1,270.14 ^A	1,406.94 ^A	1,451.79 ^A	927.27 ^A	1,210.20 ^A	1,444.01 ^A
Quarter 3	1,099.03 ^A	801.84 ^A	923.05 ^A	1,099.89 ^A	1,192.37 ^A	1,313.19 ^A	1,418.53 ^A	1,505.91 ^A	943.07 ^A	1,255.39 ^A	1,487.55 ^A
Quarter 4	1,120.75 ^A	827.01 ^A	953.08 ^A	1,112.81 ^A	1,237.42 ^A	1,348.87 ^A	1,439.32 ^A	1,483.34 ^A	964.78 ^A	1,294.58 ^A	1,474.08 ^A
Annual	1,091.42 ^A	805.15 ^A	926.25 ^A	1,084.99 ^A	1,188.27 ^A	1,312.20 ^A	1,417.14 ^A	1,477.55 ^A	939.55 ^A	1,252.15 ^A	1,465.70 ^A
Year 2012											
Quarter 1	1,119.04 ^A	806.26 ^A	936.06 ^A	1,124.43 ^A	1,210.07 ^A	1,363.24 ^A	1,482.05 ^A	1,536.82 ^A	951.82 ^A	1,290.19 ^A	1,526.74 ^A
Manufacturing - 31-33											
Year 2011											
Quarter 1	1,000.23 ^A	713.78 ^A	778.41 ^A	863.12 ^A	906.05 ^A	963.54 ^A	1,005.58 ^A	1,165.12 ^A	812.01 ^A	941.34 ^A	1,138.04 ^A
Quarter 2	972.50 ^A	734.92 ^A	778.52 ^A	869.93 ^A	895.85 ^A	938.64 ^A	983.46 ^A	1,105.48 ^A	818.55 ^A	922.38 ^A	1,085.18 ^A
Quarter 3	959.93 ^A	709.68 ^A	781.75 ^A	853.39 ^A	898.74 ^A	934.87 ^A	966.79 ^A	1,083.52 ^A	809.29 ^A	921.26 ^A	1,063.63 ^A
Quarter 4	995.66 ^A	735.18 ^A	817.99 ^A	888.74 ^A	916.28 ^A	956.99 ^A	1,008.78 ^A	1,132.10 ^A	843.61 ^A	941.63 ^A	1,110.67 ^A
Annual	981.85 ^A	723.35 ^A	789.11 ^A	868.78 ^A	904.19 ^A	948.23 ^A	991.04 ^A	1,121.02 ^A	820.86 ^A	931.50 ^A	1,098.91 ^A
Year 2012											
Quarter 1	1,003.36 ^A	747.06 ^A	800.68 ^A	875.98 ^A	910.82 ^A	960.14 ^A	1,015.96 ^A	1,156.66 ^A	831.74 ^A	941.40 ^A	1,132.69 ^A
Wholesale trade - 41											
Year 2011											
Quarter 1	1,061.19 ^A	864.61 ^A	905.58 ^A	978.73 ^A	1,048.96 ^A	1,076.88 ^A	1,209.32 ^A	1,226.17 ^A	926.52 ^A	1,065.08 ^A	1,223.56 ^A
Quarter 2	1,033.03 ^A	836.89 ^A	905.76 ^A	978.75 ^A	1,047.24 ^A	1,042.40 ^A	1,136.61 ^A	1,165.35 ^A	922.62 ^A	1,044.45 ^A	1,160.56 ^A
Quarter 3	1,055.60 ^A	869.07 ^A	896.42 ^A	1,002.65 ^A	1,035.50 ^A	1,058.60 ^A	1,207.95 ^A	1,209.95 ^A	933.17 ^A	1,048.85 ^A	1,209.62 ^A
Quarter 4	1,057.25 ^A	881.53 ^A	912.01 ^A	1,009.81 ^A	1,057.72 ^A	1,075.44 ^A	1,170.88 ^A	1,189.30 ^A	944.51 ^A	1,067.96 ^A	1,186.38 ^A
Annual	1,051.74 ^A	863.08 ^A	904.91 ^A	992.61 ^A	1,047.34 ^A	1,063.26 ^A	1,180.72 ^A	1,197.76 ^A	931.72 ^A	1,056.53 ^A	1,195.02 ^A
Year 2012											
Quarter 1	1,076.17 ^A	841.07 ^A	893.19 ^A	1,019.05 ^A	1,068.51 ^A	1,101.34 ^A	1,163.77 ^A	1,253.06 ^A	932.49 ^A	1,087.53 ^A	1,239.02 ^A
Retail trade - 44-45											
Year 2011											
Quarter 1	501.15 ^A	483.36 ^A	514.69 ^A	587.13 ^A	572.28 ^A	507.74 ^A	525.79 ^A	459.71 ^A	535.70 ^A	542.00 ^A	462.27 ^A
Quarter 2	516.09 ^A	501.27 ^A	519.67 ^A	602.47 ^A	600.70 ^A	526.99 ^A	545.76 ^A	470.31 ^A	547.28 ^A	565.71 ^A	473.41 ^A
Quarter 3	515.93 ^A	515.38 ^A	522.08 ^A	606.77 ^A	591.83 ^A	531.48 ^A	524.41 ^A	468.38 ^A	552.28 ^A	563.88 ^A	470.75 ^A
Quarter 4	519.21 ^A	520.20 ^A	542.55 ^A	613.53 ^A	596.26 ^A	531.78 ^A	500.63 ^B	469.05 ^A	564.98 ^A	566.10 ^A	470.34 ^A
Annual	513.16 ^A	505.08 ^A	524.78 ^A	602.63 ^A	590.44 ^A	524.64 ^A	523.85 ^A	466.84 ^A	550.15 ^A	559.60 ^A	469.17 ^A
Year 2012											
Quarter 1	517.41 ^A	492.51 ^A	540.80 ^A	587.55 ^A	563.24 ^A	526.17 ^A	512.32 ^A	483.24 ^A	549.81 ^A	546.29 ^A	484.45 ^A

Table 10-1 – continued

Quarterly and annual estimates of average weekly earnings by enterprise size of employment, for all employees, for selected industries — Canada

Industry - NAICS	All sizes	0 to 4 employees	5 to 19 employees	20 to 49 employees	50 to 99 employees	100 to 299 employees	300 to 499 employees	500 and more employees	0 to 49 employees	50 to 299 employees	300 and more employees
current dollars											
Transportation and warehousing - 48-49											
Year 2011											
Quarter 1	916.68 ^A	676.79 ^A	754.76 ^A	810.10 ^A	807.10 ^A	871.51 ^A	945.24 ^A	1,008.90 ^A	750.57 ^A	845.18 ^A	1,004.97 ^A
Quarter 2	911.25 ^A	687.44 ^A	775.43 ^A	823.16 ^A	822.76 ^A	885.67 ^A	980.27 ^A	987.38 ^A	766.94 ^A	859.54 ^A	986.93 ^A
Quarter 3	919.71 ^A	711.56 ^A	803.64 ^A	866.88 ^A	861.27 ^A	928.24 ^A	969.72 ^A	978.68 ^A	798.85 ^A	900.49 ^A	978.14 ^A
Quarter 4	927.35 ^A	736.67 ^A	803.39 ^A	879.05 ^A	874.38 ^A	914.75 ^A	990.92 ^A	986.62 ^A	808.98 ^A	897.69 ^A	986.91 ^A
Annual	918.80 ^A	703.76 ^A	784.67 ^A	845.46 ^A	841.98 ^A	900.14 ^A	972.08 ^A	990.37 ^A	781.84 ^A	875.98 ^A	989.22 ^A
Year 2012											
Quarter 1	915.84 ^A	698.40 ^A	774.44 ^A	883.88 ^A	838.64 ^A	891.70 ^A	939.79 ^A	983.45 ^A	790.10 ^A	869.98 ^A	980.93 ^A
Information and cultural industries - 51											
Year 2011											
Quarter 1	1,097.94 ^A	916.12 ^A	873.70 ^A	1,056.24 ^A	1,122.06 ^A	1,192.58 ^A	895.56 ^A	1,127.95 ^A	950.16 ^A	1,168.08 ^A	1,117.19 ^A
Quarter 2	1,033.07 ^A	905.47 ^A	900.55 ^A	1,015.83 ^A	1,089.84 ^A	1,140.47 ^A	945.89 ^A	1,038.87 ^A	945.08 ^A	1,123.42 ^A	1,034.83 ^A
Quarter 3	1,067.83 ^A	922.47 ^A	900.11 ^A	1,017.59 ^A	1,097.49 ^A	1,146.89 ^A	940.57 ^A	1,088.74 ^A	948.75 ^A	1,129.53 ^A	1,082.42 ^A
Quarter 4	1,064.82 ^A	985.17 ^A	972.04 ^A	994.31 ^A	1,127.70 ^A	1,137.07 ^A	F	1,073.87 ^A	983.20 ^A	1,133.64 ^A	1,069.46 ^A
Annual	1,065.95 ^A	932.73 ^A	911.48 ^A	1,020.75 ^A	1,109.63 ^A	1,154.27 ^A	F	1,082.41 ^A	956.85 ^A	1,138.63 ^A	1,076.04 ^A
Year 2012											
Quarter 1	1,114.77 ^A	897.72 ^A	922.74 ^A	1,022.93 ^A	1,227.92 ^A	1,193.95 ^A	F	1,135.88 ^A	954.83 ^A	1,206.62 ^A	1,133.13 ^A
Finance and insurance - 52											
Year 2011											
Quarter 1	1,080.34 ^A	1,064.29 ^A	1,075.02 ^B	1,171.83 ^B	1,260.77 ^B	1,253.48 ^A	F	1,035.87 ^A	1,104.65 ^A	1,256.33 ^A	1,045.65 ^A
Quarter 2	1,057.98 ^A	1,118.82 ^A	1,105.78 ^A	1,101.85 ^A	1,136.88 ^A	1,202.42 ^A	1,262.40 ^A	1,014.39 ^A	1,108.06 ^A	1,176.64 ^A	1,027.11 ^A
Quarter 3	1,032.38 ^A	1,167.43 ^A	1,118.80 ^A	1,060.85 ^B	1,193.26 ^B	1,144.70 ^A	1,236.40 ^A	980.54 ^A	1,112.42 ^A	1,163.37 ^A	993.44 ^A
Quarter 4	1,086.94 ^A	1,199.67 ^A	1,184.89 ^A	1,206.55 ^A	1,134.60 ^A	1,190.29 ^A	1,326.03 ^A	1,035.17 ^A	1,196.27 ^A	1,169.41 ^A	1,049.30 ^A
Annual	1,064.35 ^A	1,138.04 ^A	1,120.88 ^A	1,135.39 ^A	1,181.07 ^B	1,197.27 ^A	F	1,016.40 ^A	1,130.42 ^A	1,191.02 ^A	1,028.78 ^A
Year 2012											
Quarter 1	1,087.56 ^A	1,069.18 ^A	1,147.05 ^A	1,199.07 ^A	1,162.32 ^A	1,179.62 ^A	1,253.33 ^A	1,052.70 ^A	1,142.24 ^A	1,173.14 ^A	1,061.90 ^A
Real estate and rental and leasing - 53											
Year 2011											
Quarter 1	837.53 ^A	728.08 ^B	777.12 ^A	821.11 ^A	771.41 ^B	916.05 ^A	F	975.51 ^A	772.14 ^A	847.46 ^A	960.29 ^A
Quarter 2	815.70 ^A	773.38 ^B	775.40 ^B	730.78 ^B	783.60 ^A	887.24 ^A	F	918.15 ^A	763.35 ^A	838.65 ^A	910.23 ^A
Quarter 3	834.41 ^A	740.34 ^B	792.81 ^A	760.02 ^A	798.17 ^B	862.84 ^A	F	998.42 ^A	767.38 ^A	831.23 ^A	982.60 ^A
Quarter 4	849.82 ^A	816.00 ^A	770.69 ^A	780.72 ^A	828.74 ^A	855.46 ^A	F	1,016.44 ^A	788.21 ^A	842.99 ^A	993.41 ^A
Annual	834.34 ^A	764.88 ^B	779.08 ^A	772.60 ^A	795.72 ^A	879.93 ^A	F	976.53 ^A	772.78 ^A	839.96 ^A	961.31 ^A
Year 2012											
Quarter 1	866.39 ^A	797.10 ^A	761.77 ^A	784.73 ^A	835.96 ^A	901.71 ^A	F	1,074.03 ^A	779.23 ^A	870.25 ^A	1,050.43 ^A

Table 10-1 – continued

Quarterly and annual estimates of average weekly earnings by enterprise size of employment, for all employees, for selected industries — Canada

Industry - NAICS	All sizes	0 to 4 employees	5 to 19 employees	20 to 49 employees	50 to 99 employees	100 to 299 employees	300 to 499 employees	500 and more employees	0 to 49 employees	50 to 299 employees	300 and more employees
current dollars											
Professional, scientific and technical services - 54											
Year 2011											
Quarter 1	1,221.03 ^A	1,046.80 ^A	1,048.41 ^A	1,232.15 ^A	1,306.34 ^A	1,398.88 ^A	1,305.84 ^A	1,355.10 ^A	1,093.07 ^A	1,358.98 ^A	1,347.96 ^A
Quarter 2	1,227.38 ^A	1,039.32 ^A	1,044.14 ^A	1,202.13 ^A	1,301.75 ^A	1,420.16 ^A	1,343.07 ^A	1,382.53 ^A	1,081.65 ^A	1,369.10 ^A	1,376.82 ^A
Quarter 3	1,185.58 ^A	1,027.59 ^A	1,016.22 ^A	1,183.01 ^A	1,272.66 ^A	1,299.67 ^A	1,305.60 ^A	1,325.50 ^A	1,062.21 ^A	1,288.00 ^A	1,322.50 ^A
Quarter 4	1,220.00 ^A	1,111.86 ^A	1,078.98 ^A	1,247.66 ^A	1,271.77 ^A	1,286.29 ^A	1,310.98 ^A	1,325.88 ^A	1,133.14 ^A	1,280.20 ^A	1,323.90 ^A
Annual	1,213.44 ^A	1,056.88 ^A	1,046.75 ^A	1,216.15 ^A	1,288.06 ^A	1,350.43 ^A	1,316.45 ^A	1,347.09 ^A	1,092.58 ^A	1,323.70 ^A	1,342.70 ^A
Year 2012											
Quarter 1	1,234.59 ^A	1,059.39 ^A	1,053.68 ^A	1,251.84 ^A	1,342.91 ^A	1,352.84 ^A	1,315.69 ^A	1,374.36 ^A	1,105.58 ^A	1,348.64 ^A	1,366.27 ^A
Management of companies and enterprises - 55											
Year 2011											
Quarter 1	1,206.02 ^A	1,297.80 ^A	1,152.41 ^B	1,110.61 ^A	957.53 ^A	F	F	1,224.99 ^A	1,181.28 ^A	1,117.25 ^A	1,258.32 ^A
Quarter 2	1,202.76 ^A	1,449.47 ^A	1,113.90 ^A	1,189.83 ^A	1,024.48 ^A	F	F	1,236.05 ^A	1,233.97 ^A	1,062.27 ^A	1,231.19 ^A
Quarter 3	1,177.89 ^A	1,393.39 ^A	1,147.82 ^A	1,102.44 ^A	F	F	F	1,233.84 ^A	1,201.22 ^A	1,027.51 ^A	1,214.88 ^A
Quarter 4	1,168.58 ^A	1,400.38 ^A	1,159.79 ^A	1,143.18 ^A	991.92 ^A	F	F	1,150.62 ^A	1,223.99 ^A	1,103.12 ^A	1,150.93 ^A
Annual	1,188.64 ^A	1,384.99 ^A	1,143.27 ^A	1,136.79 ^A	F	F	F	1,210.34 ^A	1,210.23 ^A	1,077.22 ^A	1,212.70 ^A
Year 2012											
Quarter 1	1,178.10 ^A	1,318.44 ^B	1,201.14 ^A	1,162.15 ^B	1,004.21 ^A	F	F	1,165.35 ^A	1,221.56 ^A	1,125.69 ^A	1,165.04 ^A
Administrative and support, waste management and remediation services - 56											
Year 2011											
Quarter 1	731.30 ^A	689.88 ^A	714.08 ^A	725.86 ^A	749.74 ^A	676.52 ^A	830.30 ^B	741.45 ^A	712.58 ^A	704.48 ^A	754.07 ^A
Quarter 2	730.24 ^A	690.24 ^A	724.72 ^A	747.45 ^A	746.04 ^A	679.15 ^A	786.85 ^B	738.44 ^A	724.56 ^A	705.02 ^A	745.55 ^A
Quarter 3	739.02 ^A	716.95 ^A	701.25 ^A	756.44 ^A	771.25 ^A	679.92 ^A	816.47 ^B	751.23 ^A	723.18 ^A	715.45 ^A	760.98 ^A
Quarter 4	738.88 ^A	710.78 ^A	715.10 ^A	777.22 ^A	786.31 ^A	706.75 ^A	748.93 ^A	741.02 ^A	734.91 ^A	737.19 ^A	742.17 ^A
Annual	734.94 ^A	702.10 ^A	713.57 ^A	752.18 ^A	763.84 ^A	685.90 ^A	795.35 ^B	743.03 ^A	724.01 ^A	715.92 ^A	750.66 ^A
Year 2012											
Quarter 1	730.56 ^A	687.31 ^A	716.66 ^A	746.89 ^A	703.45 ^A	675.33 ^A	761.85 ^A	755.92 ^A	720.54 ^A	686.42 ^A	756.77 ^A
Educational services - 61											
Year 2011											
Quarter 1	942.79 ^A	588.92 ^A	507.75 ^A	594.71 ^A	737.47 ^B	854.30 ^A	968.64 ^B	977.33 ^A	558.18 ^A	816.53 ^A	977.01 ^A
Quarter 2	949.25 ^A	626.27 ^A	504.41 ^B	606.53 ^B	753.52 ^A	860.59 ^A	904.09 ^A	986.43 ^A	566.41 ^A	826.00 ^A	983.45 ^A
Quarter 3	981.34 ^A	676.75 ^B	602.20 ^B	657.78 ^A	814.90 ^A	900.14 ^A	985.48 ^A	1,021.81 ^A	636.96 ^A	875.90 ^A	1,020.08 ^A
Quarter 4	951.44 ^A	660.44 ^A	526.64 ^A	575.33 ^B	734.68 ^A	851.08 ^A	897.88 ^A	990.09 ^A	567.15 ^A	813.83 ^A	986.70 ^A
Annual	954.63 ^A	637.89 ^A	534.49 ^B	607.07 ^B	758.35 ^A	866.89 ^A	938.65 ^A	991.88 ^A	581.20 ^A	832.94 ^A	989.82 ^A
Year 2012											
Quarter 1	953.13 ^A	666.32 ^A	504.97 ^A	576.43 ^B	722.89 ^A	819.57 ^A	943.73 ^A	993.20 ^A	558.72 ^A	788.92 ^A	991.41 ^A

Table 10-1 – continued

Quarterly and annual estimates of average weekly earnings by enterprise size of employment, for all employees, for selected industries — Canada

Industry - NAICS	All sizes	0 to 4 employees	5 to 19 employees	20 to 49 employees	50 to 99 employees	100 to 299 employees	300 to 499 employees	500 and more employees	0 to 49 employees	50 to 299 employees	300 and more employees
	current dollars										
Health care and social assistance - 62											
Year 2011											
Quarter 1	808.44 ^A	923.08 ^A	667.07 ^A	602.77 ^A	610.50 ^A	665.31 ^A	715.51 ^A	916.65 ^A	708.60 ^A	645.93 ^A	900.09 ^A
Quarter 2	817.02 ^A	876.70 ^A	690.50 ^A	626.23 ^A	614.45 ^A	670.31 ^A	736.36 ^A	923.79 ^A	717.32 ^A	650.59 ^A	908.76 ^A
Quarter 3	805.02 ^A	921.65 ^A	677.60 ^A	614.29 ^A	593.46 ^A	661.59 ^A	715.41 ^A	905.10 ^A	718.28 ^A	637.70 ^A	889.98 ^A
Quarter 4	805.34 ^A	925.12 ^A	684.24 ^A	612.93 ^A	609.80 ^A	669.51 ^A	727.70 ^A	901.11 ^A	720.56 ^A	648.69 ^A	887.18 ^A
Annual	808.93 ^A	911.37 ^A	679.83 ^A	614.07 ^A	607.02 ^A	666.68 ^A	723.72 ^A	911.56 ^A	716.20 ^A	645.71 ^A	896.41 ^A
Year 2012											
Quarter 1	803.94 ^A	913.99 ^A	684.03 ^A	601.78 ^A	610.48 ^A	677.58 ^A	726.45 ^A	900.89 ^A	715.67 ^A	654.17 ^A	886.95 ^A
Arts, entertainment and recreation - 71											
Year 2011											
Quarter 1	583.44 ^A	582.39 ^A	453.82 ^A	433.50 ^A	466.35 ^A	586.92 ^A	F	717.00 ^A	472.20 ^A	538.59 ^A	686.15 ^A
Quarter 2	551.90 ^A	579.26 ^A	445.40 ^A	433.85 ^A	485.37 ^B	532.82 ^A	558.09 ^A	667.80 ^A	461.52 ^A	511.56 ^A	656.92 ^A
Quarter 3	525.17 ^A	532.36 ^B	440.75 ^A	420.36 ^A	451.07 ^A	500.07 ^A	503.11 ^A	647.52 ^A	446.39 ^A	478.05 ^A	630.81 ^A
Quarter 4	551.47 ^A	645.76 ^B	435.90 ^A	434.93 ^A	502.21 ^A	541.41 ^A	563.84 ^A	643.68 ^A	472.39 ^A	523.91 ^A	635.32 ^A
Annual	551.22 ^A	584.30 ^A	443.64 ^A	429.95 ^A	474.90 ^A	536.11 ^A	F	668.63 ^A	462.10 ^A	509.26 ^A	652.01 ^A
Year 2012											
Quarter 1	548.24 ^A	598.19 ^A	442.45 ^A	415.32 ^A	496.11 ^A	492.07 ^A	503.06 ^A	655.54 ^A	462.18 ^A	493.70 ^A	637.44 ^A
Accommodation and food services - 72											
Year 2011											
Quarter 1	350.16 ^A	365.35 ^A	324.42 ^A	336.11 ^A	335.91 ^A	354.63 ^A	357.88 ^B	405.91 ^A	333.45 ^A	344.39 ^A	397.22 ^A
Quarter 2	356.02 ^A	378.21 ^A	318.67 ^A	346.29 ^A	358.22 ^A	359.86 ^A	374.67 ^B	403.66 ^A	336.82 ^A	358.96 ^A	398.40 ^A
Quarter 3	364.68 ^A	386.44 ^A	324.06 ^A	351.01 ^A	355.12 ^A	382.30 ^A	374.71 ^A	426.41 ^A	341.96 ^A	367.49 ^A	416.23 ^A
Quarter 4	356.09 ^A	381.57 ^A	324.56 ^A	336.90 ^A	340.93 ^A	354.93 ^A	373.54 ^B	425.91 ^A	335.35 ^A	347.34 ^A	415.83 ^A
Annual	356.89 ^A	377.92 ^A	322.92 ^A	342.78 ^A	347.83 ^A	363.32 ^A	370.47 ^B	415.61 ^A	336.98 ^A	354.87 ^A	407.12 ^A
Year 2012											
Quarter 1	353.84 ^A	373.42 ^A	316.60 ^A	335.72 ^A	337.98 ^A	347.05 ^A	373.23 ^A	437.92 ^A	330.21 ^A	342.15 ^A	425.00 ^A
Other services (except public administration) - 81											
Year 2011											
Quarter 1	701.43 ^A	627.68 ^A	670.64 ^A	754.48 ^A	766.57 ^A	791.31 ^A	F	680.05 ^A	676.53 ^A	780.45 ^A	710.48 ^A
Quarter 2	715.15 ^A	634.58 ^A	670.33 ^A	757.93 ^A	793.61 ^A	842.11 ^A	F	693.91 ^A	678.85 ^A	820.89 ^A	738.77 ^A
Quarter 3	698.98 ^A	611.65 ^A	674.81 ^A	737.87 ^A	766.85 ^A	789.59 ^A	F	692.25 ^A	669.10 ^A	779.74 ^A	728.35 ^A
Quarter 4	733.27 ^A	662.53 ^A	688.26 ^A	770.20 ^A	802.17 ^A	817.02 ^A	F	758.23 ^A	698.95 ^A	810.56 ^A	784.58 ^A
Annual	712.30 ^A	633.67 ^A	676.09 ^A	755.11 ^A	782.47 ^A	810.12 ^A	F	706.45 ^A	680.87 ^A	798.07 ^A	741.09 ^A
Year 2012											
Quarter 1	717.39 ^A	633.20 ^A	685.56 ^A	745.48 ^A	794.91 ^A	813.87 ^A	F	723.75 ^A	682.99 ^A	805.65 ^A	758.24 ^A

Table 10-1 – continued

Quarterly and annual estimates of average weekly earnings by enterprise size of employment, for all employees, for selected industries — Canada

Industry - NAICS	All sizes	0 to 4 employees	5 to 19 employees	20 to 49 employees	50 to 99 employees	100 to 299 employees	300 to 499 employees	500 and more employees	0 to 49 employees	50 to 299 employees	300 and more employees
current dollars											
Public administration - 91											
Year 2011											
Quarter 1	1,115.09 ^A	609.09 ^B	608.40 ^B	762.76 ^A	757.80 ^A	814.91 ^A	888.10 ^A	1,187.04 ^A	697.66 ^A	797.33 ^A	1,175.61 ^A
Quarter 2	1,102.72 ^A	609.88 ^B	571.69 ^B	701.46 ^A	777.52 ^A	817.95 ^A	872.34 ^A	1,173.45 ^A	649.18 ^A	805.46 ^A	1,162.16 ^A
Quarter 3	1,108.44 ^A	670.42 ^B	608.51 ^B	680.18 ^A	743.21 ^A	829.59 ^A	887.66 ^A	1,183.98 ^A	654.40 ^A	802.35 ^A	1,171.36 ^A
Quarter 4	1,129.68 ^A	629.44 ^C	558.52 ^B	671.89 ^B	771.13 ^A	829.31 ^A	879.32 ^A	1,209.10 ^A	628.39 ^A	811.81 ^A	1,197.08 ^A
Annual	1,113.84 ^A	629.41 ^B	586.62 ^B	703.54 ^A	762.08 ^A	823.13 ^A	882.06 ^A	1,188.22 ^A	657.21 ^A	804.31 ^A	1,176.37 ^A
Year 2012											
Quarter 1	1,138.78 ^A	635.06 ^B	613.16 ^B	742.01 ^A	790.47 ^A	843.20 ^A	903.55 ^A	1,213.32 ^A	688.76 ^A	826.74 ^A	1,201.89 ^A

Table 10-2
Quarterly and annual estimates of average weekly earnings by enterprise size of employment, for all employees, for selected industries — Newfoundland and Labrador

Industry - NAICS	All sizes	0 to 4 employees	5 to 19 employees	20 to 49 employees	50 to 99 employees	100 to 299 employees	300 to 499 employees	500 and more employees	0 to 49 employees	50 to 299 employees	300 and more employees
current dollars											
Industrial aggregate excluding unclassified businesses - 11-91N											
Year 2011											
Quarter 1	877.48 ^A	655.52 ^A	649.86 ^A	685.79 ^A	745.33 ^A	837.38 ^A	904.08 ^A	1,032.63 ^A	662.09 ^A	794.39 ^A	1,026.24 ^A
Quarter 2	869.99 ^A	680.10 ^A	654.08 ^A	722.58 ^A	759.77 ^A	821.35 ^A	844.08 ^A	1,011.78 ^A	681.21 ^A	794.07 ^A	1,001.64 ^A
Quarter 3	877.33 ^A	669.08 ^A	668.48 ^A	721.19 ^A	791.70 ^A	815.84 ^A	993.68 ^A	1,026.30 ^A	685.08 ^A	804.99 ^A	1,024.57 ^A
Quarter 4	898.56 ^A	714.06 ^A	680.34 ^A	754.71 ^A	775.43 ^A	864.08 ^A	953.90 ^A	1,040.02 ^A	710.61 ^A	825.47 ^A	1,035.82 ^A
Annual	880.84 ^A	680.02 ^A	663.57 ^A	721.70 ^A	769.06 ^A	834.62 ^A	920.49 ^A	1,027.55 ^A	685.17 ^A	805.24 ^A	1,021.86 ^A
Year 2012											
Quarter 1	914.95 ^A	701.59 ^A	664.66 ^A	723.02 ^A	778.02 ^A	881.48 ^A	797.94 ^A	1,081.41 ^A	690.74 ^A	837.63 ^A	1,070.96 ^A
Construction - 23											
Year 2011											
Quarter 1	1,002.31 ^A	715.65 ^B	892.43 ^B	1,017.36 ^B	x	x	x	x	878.03 ^A	x	x
Quarter 2	988.17 ^A	740.57 ^A	836.02 ^A	975.72 ^A	x	x	x	x	852.21 ^A	x	x
Quarter 3	993.15 ^A	713.85 ^A	823.91 ^A	996.02 ^A	x	x	x	x	844.88 ^A	x	x
Quarter 4	1,022.85 ^A	757.79 ^A	847.99 ^A	999.95 ^B	x	x	x	x	864.25 ^A	x	x
Annual	1,001.78 ^A	732.61 ^A	847.26 ^A	996.19 ^B	x	x	x	x	858.62 ^A	x	x
Year 2012											
Quarter 1	1,073.82 ^A	733.80 ^A	842.89 ^A	991.77 ^B	F	F	x	x	846.65 ^A	F	F
Manufacturing - 31-33											
Year 2011											
Quarter 1	928.50 ^A	680.21 ^A	759.15 ^A	F	x	x	x	x	735.52 ^A	F	1,073.32 ^B
Quarter 2	784.67 ^A	F	762.98 ^A	F	x	x	x	x	770.85 ^A	670.01 ^C	833.11 ^A
Quarter 3	806.03 ^A	699.79 ^B	732.16 ^A	F	x	x	x	x	730.46 ^A	696.80 ^B	887.78 ^A
Quarter 4	864.08 ^A	668.17 ^B	788.34 ^A	723.66 ^C	x	x	x	x	749.68 ^A	832.48 ^A	957.89 ^A
Annual	830.45 ^A	F	760.20 ^A	F	x	x	x	x	746.81 ^A	F	902.34 ^A
Year 2012											
Quarter 1	954.22 ^A	685.52 ^B	784.06 ^A	822.34 ^A	F	F	x	x	781.62 ^A	F	1,178.02 ^A
Wholesale trade - 41											
Year 2011											
Quarter 1	910.55 ^A	737.61 ^B	796.97 ^B	773.22 ^B	F	F	x	x	779.17 ^A	F	F
Quarter 2	894.86 ^A	747.63 ^B	840.11 ^B	F	F	F	x	x	841.73 ^A	F	982.72 ^B
Quarter 3	857.22 ^A	766.97 ^B	793.68 ^B	F	F	F	x	x	798.30 ^A	F	1,029.72 ^B
Quarter 4	881.55 ^A	714.69 ^B	876.36 ^A	F	F	F	x	x	848.90 ^A	F	1,085.12 ^B
Annual	885.50 ^A	741.60 ^B	826.50 ^B	F	F	F	x	x	817.07 ^A	F	F
Year 2012											
Quarter 1	859.38 ^A	748.31 ^B	822.87 ^B	787.88 ^B	x	x	x	x	797.72 ^B	675.92 ^C	1,114.40 ^B

Table 10-2 – continued

Quarterly and annual estimates of average weekly earnings by enterprise size of employment, for all employees, for selected industries — Newfoundland and Labrador

Industry - NAICS	All sizes	0 to 4 employees	5 to 19 employees	20 to 49 employees	50 to 99 employees	100 to 299 employees	300 to 499 employees	500 and more employees	0 to 49 employees	50 to 299 employees	300 and more employees
current dollars											
Retail trade - 44-45											
Year 2011											
Quarter 1	498.15 ^A	465.38 ^A	504.17 ^A	566.26 ^A	F	F	F	455.36 ^A	515.71 ^A	556.99 ^B	462.86 ^A
Quarter 2	521.63 ^A	476.40 ^A	534.58 ^A	605.51 ^A	F	F	F	447.46 ^A	545.35 ^A	637.87 ^B	457.96 ^A
Quarter 3	540.00 ^A	480.75 ^A	566.90 ^A	623.64 ^A	708.81 ^B	F	F	448.98 ^A	569.01 ^A	665.88 ^B	464.33 ^A
Quarter 4	537.74 ^A	509.07 ^A	566.45 ^A	645.04 ^B	662.94 ^B	F	F	452.32 ^A	579.71 ^A	626.70 ^A	465.35 ^A
Annual	524.80 ^A	483.02 ^A	543.90 ^A	610.83 ^A	F	F	F	451.07 ^A	553.08 ^A	623.91 ^B	462.66 ^A
Year 2012											
Quarter 1	532.20 ^A	467.27 ^A	575.20 ^A	608.92 ^A	668.34 ^B	F	F	459.63 ^A	565.06 ^A	636.43 ^B	469.26 ^A
Transportation and warehousing - 48-49											
Year 2011											
Quarter 1	906.11 ^A	622.74 ^B	675.42 ^A	F	x	x	x	x	690.83 ^A	1,078.25 ^A	982.29 ^A
Quarter 2	955.65 ^A	646.17 ^A	719.77 ^A	772.89 ^B	x	x	x	x	724.44 ^A	929.66 ^A	1,082.33 ^A
Quarter 3	973.81 ^A	687.08 ^B	761.84 ^A	831.23 ^A	x	x	x	x	766.07 ^A	941.11 ^A	1,082.04 ^A
Quarter 4	966.07 ^A	641.15 ^B	709.36 ^A	874.22 ^B	x	x	x	x	753.75 ^A	F	1,061.80 ^A
Annual	951.48 ^A	650.91 ^B	717.03 ^A	F	x	x	x	x	734.47 ^A	F	1,053.33 ^A
Year 2012											
Quarter 1	953.96 ^A	635.74 ^A	720.25 ^A	F	x	x	x	x	745.96 ^A	F	1,053.35 ^A
Information and cultural industries - 51											
Year 2011											
Quarter 1	1,060.55 ^A	x	x	x	x	x	x	x	x	x	F
Quarter 2	989.90 ^A	x	x	x	x	x	x	x	x	x	F
Quarter 3	1,009.10 ^A	x	x	x	x	x	x	x	x	x	F
Quarter 4	1,040.87 ^A	x	x	x	x	x	x	x	x	x	F
Annual	1,025.30 ^A	x	x	x	x	x	x	x	x	x	F
Year 2012											
Quarter 1	1,067.05 ^A	x	F	x	x	x	x	x	x	x	F
Professional, scientific and technical services - 54											
Year 2011											
Quarter 1	1,142.88 ^A	980.86 ^A	1,000.40 ^B	F	F	F	x	x	1,064.85 ^A	F	F
Quarter 2	1,145.38 ^A	1,026.24 ^A	981.91 ^B	F	F	F	x	x	1,073.55 ^A	F	F
Quarter 3	1,166.69 ^A	1,091.93 ^B	974.24 ^B	F	F	F	x	x	1,096.97 ^A	F	F
Quarter 4	1,214.88 ^A	1,136.56 ^B	1,037.44 ^B	F	F	F	x	x	1,149.10 ^A	F	F
Annual	1,168.37 ^A	1,058.19 ^B	998.20 ^B	F	F	F	x	x	1,096.57 ^A	F	F
Year 2012											
Quarter 1	1,241.94 ^A	1,094.81 ^A	1,093.28 ^B	F	x	x	x	x	1,154.26 ^A	F	F

Table 10-2 – continued

Quarterly and annual estimates of average weekly earnings by enterprise size of employment, for all employees, for selected industries — Newfoundland and Labrador

Industry - NAICS	All sizes	0 to 4 employees	5 to 19 employees	20 to 49 employees	50 to 99 employees	100 to 299 employees	300 to 499 employees	500 and more employees	0 to 49 employees	50 to 299 employees	300 and more employees
current dollars											
Administrative and support, waste management and remediation services - 56											
Year 2011											
Quarter 1	865.31 ^A	647.60 ^B	716.15 ^D	F	x	x	x	x	716.36 ^B	649.86 ^B	1,077.33 ^A
Quarter 2	878.95 ^A	734.72 ^C	661.33 ^B	F	x	x	x	x	770.22 ^B	F	1,032.29 ^A
Quarter 3	917.04 ^A	678.64 ^B	720.21 ^B	F	x	x	x	x	782.00 ^A	F	1,142.60 ^A
Quarter 4	940.01 ^A	745.06 ^B	689.77 ^B	F	x	x	x	x	778.56 ^A	749.55 ^A	F
Annual	900.95 ^A	701.91 ^B	697.08 ^B	F	x	x	x	x	764.19 ^B	F	F
Year 2012											
Quarter 1	978.94 ^A	673.43 ^B	646.67 ^B	F	F	F	x	x	742.76 ^B	F	F
Educational services - 61											
Year 2011											
Quarter 1	1,053.55 ^A	x	F	F	x	x	x	x	x	x	1,081.48 ^A
Quarter 2	1,099.55 ^A	x	F	F	x	x	x	x	x	x	1,127.11 ^A
Quarter 3	1,167.65 ^A	x	F	F	x	x	x	x	x	x	F
Quarter 4	1,126.33 ^A	x	512.93 ^B	F	x	x	x	x	x	x	F
Annual	1,110.67 ^A	x	F	F	x	x	x	x	x	x	F
Year 2012											
Quarter 1	1,143.53 ^A	F	473.35 ^E	F	x	x	x	x	558.28 ^D	F	F
Health care and social assistance - 62											
Year 2011											
Quarter 1	876.47 ^A	756.63 ^A	631.61 ^B	x	x	x	x	x	x	x	x
Quarter 2	871.06 ^A	746.23 ^A	599.59 ^C	x	x	x	x	x	x	x	x
Quarter 3	873.97 ^A	780.96 ^A	727.42 ^C	x	x	x	x	x	x	x	x
Quarter 4	855.21 ^A	778.23 ^A	659.15 ^B	x	x	x	x	x	x	x	x
Annual	869.17 ^A	765.32 ^A	655.31 ^B	x	x	x	x	x	x	x	x
Year 2012											
Quarter 1	881.70 ^A	820.36 ^A	674.94 ^B	574.29 ^D	F	x	x	x	699.86 ^A	x	x
Arts, entertainment and recreation - 71											
Year 2011											
Quarter 1	430.18 ^B	x	345.27 ^D	x	x	x	x	x	x	x	x
Quarter 2	490.51 ^B	x	342.41 ^E	x	x	x	x	x	x	x	x
Quarter 3	514.63 ^A	x	F	x	x	x	x	x	x	x	x
Quarter 4	500.95 ^B	x	415.02 ^C	x	x	x	x	x	x	x	x
Annual	489.11 ^B	x	F	x	x	x	x	x	x	x	x
Year 2012											
Quarter 1	467.74 ^A	x	F	x	x	x	x	x	x	x	x

Table 10-2 – continued

Quarterly and annual estimates of average weekly earnings by enterprise size of employment, for all employees, for selected industries — Newfoundland and Labrador

Industry - NAICS	All sizes	0 to 4 employees	5 to 19 employees	20 to 49 employees	50 to 99 employees	100 to 299 employees	300 to 499 employees	500 and more employees	0 to 49 employees	50 to 299 employees	300 and more employees
current dollars											
Accommodation and food services - 72											
Year 2011											
Quarter 1	400.93 ^A	334.34 ^B	329.44 ^B	365.61 ^B	358.11 ^B	F	x	x	346.70 ^A	379.53 ^A	F
Quarter 2	395.21 ^A	337.79 ^B	342.55 ^A	375.28 ^B	F	F	x	x	357.16 ^B	393.90 ^A	F
Quarter 3	414.53 ^A	392.96 ^B	393.68 ^B	366.54 ^B	469.72 ^B	F	x	x	381.70 ^A	411.68 ^B	F
Quarter 4	406.67 ^A	358.52 ^B	359.62 ^B	392.14 ^B	451.24 ^B	F	x	x	372.89 ^B	412.46 ^B	F
Annual	404.63 ^A	358.42 ^B	358.44 ^B	374.33 ^B	F	F	x	x	365.48 ^A	400.10 ^B	F
Year 2012											
Quarter 1	386.27 ^A	376.26 ^B	333.34 ^B	397.62 ^B	F	F	x	x	364.56 ^B	366.72 ^A	F
Other services (except public administration) - 81											
Year 2011											
Quarter 1	661.88 ^A	642.62 ^B	630.56 ^B	F	x	x	x	x	647.00 ^A	x	x
Quarter 2	685.13 ^A	624.98 ^B	649.05 ^B	F	x	x	x	x	668.32 ^A	x	x
Quarter 3	644.53 ^A	529.23 ^B	619.96 ^B	F	x	x	x	x	629.35 ^A	x	x
Quarter 4	710.40 ^A	626.04 ^B	680.45 ^B	F	x	x	x	x	697.15 ^A	x	x
Annual	674.48 ^A	602.97 ^B	644.25 ^B	F	x	x	x	x	659.47 ^A	x	x
Year 2012											
Quarter 1	679.04 ^A	624.64 ^A	636.24 ^B	F	x	x	x	x	665.40 ^A	F	F
Public administration - 91											
Year 2011											
Quarter 1	1,143.92 ^A	484.59 ^C	549.55 ^C	786.17 ^B	x	x	x	x	629.49 ^B	874.32 ^A	1,261.11 ^A
Quarter 2	1,114.73 ^A	493.99 ^C	585.19 ^C	F	x	x	x	x	658.56 ^B	841.29 ^A	1,214.86 ^A
Quarter 3	1,109.21 ^A	F	473.22 ^E	F	x	x	x	x	594.81 ^B	868.80 ^A	1,220.83 ^A
Quarter 4	1,176.21 ^A	F	649.60 ^B	801.38 ^A	x	x	x	x	719.95 ^B	889.92 ^A	1,277.92 ^A
Annual	1,135.48 ^A	F	564.41 ^C	F	x	x	x	x	648.99 ^B	867.53 ^A	1,243.24 ^A
Year 2012											
Quarter 1	1,173.76 ^A	F	540.45 ^B	807.51 ^C	1,126.73 ^C	878.58 ^A	x	x	642.86 ^B	926.21 ^A	1,286.08 ^A

Table 10-3
Quarterly and annual estimates of average weekly earnings by enterprise size of employment, for all employees, for selected industries — Prince Edward Island

Industry - NAICS	All sizes	0 to 4 employees	5 to 19 employees	20 to 49 employees	50 to 99 employees	100 to 299 employees	300 to 499 employees	500 and more employees	0 to 49 employees	50 to 299 employees	300 and more employees
current dollars											
Industrial aggregate excluding unclassified businesses - 11-91N											
Year 2011											
Quarter 1	727.51 ^A	608.08 ^A	566.38 ^A	578.71 ^A	613.39 ^A	684.52 ^A	750.34 ^B	837.63 ^A	578.73 ^A	648.39 ^A	832.38 ^A
Quarter 2	725.14 ^A	611.74 ^A	556.49 ^A	589.44 ^A	591.29 ^A	752.56 ^A	843.12 ^A	825.87 ^A	578.56 ^A	678.88 ^A	827.27 ^A
Quarter 3	706.63 ^A	632.17 ^A	560.93 ^A	586.79 ^A	599.43 ^A	706.11 ^A	F	817.45 ^A	583.40 ^A	659.55 ^A	809.46 ^A
Quarter 4	733.99 ^A	637.12 ^A	597.56 ^A	636.31 ^A	625.97 ^A	718.28 ^A	F	827.41 ^A	619.49 ^A	675.78 ^A	821.21 ^A
Annual	722.97 ^A	622.97 ^A	569.83 ^A	597.84 ^A	606.82 ^A	717.14 ^A	F	827.03 ^A	589.99 ^A	666.16 ^A	822.62 ^A
Year 2012											
Quarter 1	745.06 ^A	615.45 ^A	580.35 ^A	636.48 ^A	611.32 ^A	708.12 ^A	F	852.02 ^A	607.65 ^A	663.21 ^A	845.25 ^A
Construction - 23											
Year 2011											
Quarter 1	709.71 ^A	571.05 ^B	655.74 ^B	767.45 ^A	x	x	x	x	668.07 ^A	x	x
Quarter 2	748.76 ^A	583.76 ^B	696.88 ^A	F	x	x	x	x	709.98 ^A	x	x
Quarter 3	766.76 ^A	637.26 ^B	691.72 ^B	F	x	x	x	x	734.67 ^A	x	x
Quarter 4	806.10 ^A	646.80 ^A	762.42 ^A	F	x	x	x	x	772.38 ^A	x	x
Annual	760.07 ^A	613.30 ^B	701.87 ^A	F	x	x	x	x	723.42 ^A	x	x
Year 2012											
Quarter 1	802.71 ^A	643.45 ^A	712.13 ^B	F	x	x	x	x	775.55 ^A	x	x
Wholesale trade - 41											
Year 2011											
Quarter 1	827.90 ^A	x	x	x	x	x	x	x	x	x	x
Quarter 2	1,022.44 ^B	x	x	x	x	x	x	x	x	x	x
Quarter 3	821.09 ^A	x	x	x	x	x	x	x	x	x	x
Quarter 4	810.23 ^A	x	x	x	x	x	x	x	x	x	x
Annual	888.27 ^A	x	x	x	x	x	x	x	x	x	x
Year 2012											
Quarter 1	781.81 ^A	x	650.19 ^A	x	x	x	x	x	x	x	x
Retail trade - 44-45											
Year 2011											
Quarter 1	455.88 ^A	446.19 ^B	423.35 ^A	526.46 ^A	F	F	x	x	469.38 ^A	F	439.23 ^A
Quarter 2	477.18 ^A	439.18 ^A	449.70 ^A	574.13 ^B	F	F	x	x	503.35 ^A	F	454.53 ^A
Quarter 3	463.62 ^A	489.29 ^B	475.74 ^A	510.19 ^B	F	F	x	x	491.98 ^A	F	437.60 ^A
Quarter 4	465.66 ^A	480.64 ^B	473.87 ^B	550.58 ^A	F	F	x	x	508.77 ^A	F	426.19 ^B
Annual	465.65 ^A	464.77 ^B	456.42 ^A	540.97 ^B	F	F	x	x	493.94 ^A	F	438.94 ^A
Year 2012											
Quarter 1	467.73 ^A	435.33 ^C	456.76 ^A	535.79 ^B	492.76 ^D	F	x	x	488.33 ^A	454.64 ^B	453.61 ^A

Table 10-3 – continued

Quarterly and annual estimates of average weekly earnings by enterprise size of employment, for all employees, for selected industries – Prince Edward Island

Industry - NAICS	All sizes	0 to 4 employees	5 to 19 employees	20 to 49 employees	50 to 99 employees	100 to 299 employees	300 to 499 employees	500 and more employees	0 to 49 employees	50 to 299 employees	300 and more employees
current dollars											
Transportation and warehousing - 48-49											
Year 2011											
Quarter 1	803.90 ^A	x	F	x	x	x	x	x	x	x	x
Quarter 2	776.51 ^A	x	F	x	x	x	x	x	x	x	x
Quarter 3	766.33 ^A	x	F	x	x	x	x	x	x	x	x
Quarter 4	765.34 ^A	x	F	x	x	x	x	x	x	x	x
Annual	777.54 ^A	x	F	x	x	x	x	x	x	x	x
Year 2012											
Quarter 1	715.00 ^A	x	F	F	x	x	x	x	x	x	x
Finance and insurance - 52											
Year 2011											
Quarter 1	938.10 ^B	x	977.18 ^C	x	x	x	x	x	x	x	x
Quarter 2	865.93 ^A	x	1,020.36 ^B	x	x	x	x	x	x	x	x
Quarter 3	806.48 ^A	x	871.15 ^B	x	x	x	x	x	x	x	x
Quarter 4	907.77 ^B	x	1,025.54 ^D	x	x	x	x	x	x	x	x
Annual	879.84 ^A	x	969.64 ^C	x	x	x	x	x	x	x	x
Year 2012											
Quarter 1	877.36 ^A	x	851.65 ^B	x	x	x	x	x	x	x	x
Real estate and rental and leasing - 53											
Year 2011											
Quarter 1	586.48 ^A	x	x	x	x	x	x	x	x	x	x
Quarter 2	610.11 ^A	x	x	x	x	x	x	x	x	x	x
Quarter 3	599.01 ^B	x	x	x	x	x	x	x	x	x	x
Quarter 4	613.70 ^B	x	x	x	x	x	x	x	x	x	x
Annual	602.38 ^A	x	x	x	x	x	x	x	x	x	x
Year 2012											
Quarter 1	591.24 ^B	x	F	x	x	x	x	x	x	x	x
Professional, scientific and technical services - 54											
Year 2011											
Quarter 1	811.63 ^A	x	696.14 ^B	x	x	x	x	x	x	x	x
Quarter 2	804.77 ^A	x	718.76 ^B	x	x	x	x	x	x	x	x
Quarter 3	791.02 ^A	x	761.48 ^A	x	x	x	x	x	x	x	x
Quarter 4	795.72 ^A	x	786.98 ^B	x	x	x	x	x	x	x	x
Annual	800.53 ^A	x	740.20 ^B	x	x	x	x	x	x	x	x
Year 2012											
Quarter 1	810.47 ^A	865.91 ^A	776.87 ^A	F	x	x	x	x	816.75 ^A	x	x

Table 10-3 – continued

Quarterly and annual estimates of average weekly earnings by enterprise size of employment, for all employees, for selected industries — Prince Edward Island

Industry - NAICS	All sizes	0 to 4 employees	5 to 19 employees	20 to 49 employees	50 to 99 employees	100 to 299 employees	300 to 499 employees	500 and more employees	0 to 49 employees	50 to 299 employees	300 and more employees
current dollars											
Administrative and support, waste management and remediation services - 56											
Year 2011											
Quarter 1	535.32 ^A	x	x	x	x	x	x	x	x	x	x
Quarter 2	529.50 ^A	x	x	x	x	x	x	x	x	x	x
Quarter 3	588.48 ^A	x	x	x	x	x	x	x	x	x	x
Quarter 4	567.21 ^A	x	x	x	x	x	x	x	x	x	x
Annual	553.48 ^A	x	x	x	x	x	x	x	x	x	x
Year 2012											
Quarter 1	558.68 ^A	x	F	x	x	x	x	x	x	x	x
Health care and social assistance - 62											
Year 2011											
Quarter 1	819.25 ^A	x	x	x	x	x	x	x	x	x	x
Quarter 2	788.15 ^A	x	x	x	x	x	x	x	x	x	x
Quarter 3	801.50 ^A	x	x	x	x	x	x	x	x	x	x
Quarter 4	784.98 ^A	x	x	x	x	x	x	x	x	x	x
Annual	798.30 ^A	x	x	x	x	x	x	x	x	x	x
Year 2012											
Quarter 1	806.75 ^A	x	x	x	x	x	x	x	x	x	x
Accommodation and food services - 72											
Year 2011											
Quarter 1	303.52 ^A	F	299.96 ^B	F	x	x	x	x	299.53 ^A	x	x
Quarter 2	303.43 ^B	F	302.16 ^B	F	x	x	x	x	305.66 ^B	x	x
Quarter 3	337.79 ^A	437.27 ^A	355.34 ^B	F	x	x	x	x	353.10 ^A	x	x
Quarter 4	330.10 ^A	380.75 ^B	323.61 ^B	F	x	x	x	x	327.88 ^B	x	x
Annual	320.40 ^A	F	324.72 ^B	F	x	x	x	x	325.14 ^B	x	x
Year 2012											
Quarter 1	314.67 ^A	F	303.33 ^B	F	x	x	x	x	312.05 ^A	F	F
Other services (except public administration) - 81											
Year 2011											
Quarter 1	525.98 ^A	602.72 ^A	526.68 ^B	F	x	x	x	x	533.09 ^A	x	x
Quarter 2	515.50 ^A	558.45 ^B	513.06 ^B	F	x	x	x	x	507.80 ^A	x	x
Quarter 3	522.94 ^A	574.63 ^A	520.68 ^B	F	x	x	x	x	518.58 ^A	x	x
Quarter 4	531.92 ^A	589.31 ^B	509.10 ^B	F	x	x	x	x	536.88 ^B	x	x
Annual	524.02 ^A	580.74 ^B	517.19 ^B	F	x	x	x	x	523.69 ^A	x	x
Year 2012											
Quarter 1	524.33 ^B	535.40 ^A	550.82 ^C	F	x	x	x	x	525.01 ^B	x	x

Table 10-3 – continued

Quarterly and annual estimates of average weekly earnings by enterprise size of employment, for all employees, for selected industries — Prince Edward Island

Industry - NAICS	All sizes	0 to 4 employees	5 to 19 employees	20 to 49 employees	50 to 99 employees	100 to 299 employees	300 to 499 employees	500 and more employees	0 to 49 employees	50 to 299 employees	300 and more employees
	current dollars										
Public administration - 91											
Year 2011											
Quarter 1	1,069.81 ^A	x	x	x	x	x	x	x	x	x	x
Quarter 2	1,027.50 ^A	x	x	x	x	x	x	x	x	x	x
Quarter 3	1,003.82 ^A	x	x	x	x	x	x	x	x	x	x
Quarter 4	1,060.52 ^A	x	x	x	x	x	x	x	x	x	x
Annual	1,038.77 ^A	x	x	x	x	x	x	x	x	x	x
Year 2012											
Quarter 1	1,120.06 ^A	x	x	x	x	x	x	x	x	x	1,136.52 ^A

Table 10-4
Quarterly and annual estimates of average weekly earnings by enterprise size of employment, for all employees, for selected industries — Nova Scotia

Industry - NAICS	All sizes	0 to 4 employees	5 to 19 employees	20 to 49 employees	50 to 99 employees	100 to 299 employees	300 to 499 employees	500 and more employees	0 to 49 employees	50 to 299 employees	300 and more employees
current dollars											
Industrial aggregate excluding unclassified businesses - 11-91N											
Year 2011											
Quarter 1	762.50 ^A	682.19 ^A	634.93 ^A	640.79 ^A	662.96 ^A	682.94 ^A	708.48 ^A	855.83 ^A	646.85 ^A	674.30 ^A	844.62 ^A
Quarter 2	767.93 ^A	689.10 ^A	630.71 ^A	667.03 ^A	668.56 ^A	747.38 ^A	715.79 ^A	854.46 ^A	655.56 ^A	713.65 ^A	843.79 ^A
Quarter 3	766.08 ^A	691.50 ^A	623.87 ^A	663.10 ^A	647.61 ^A	731.27 ^A	697.52 ^A	866.25 ^A	651.67 ^A	695.31 ^A	853.09 ^A
Quarter 4	773.89 ^A	696.30 ^A	652.39 ^A	665.72 ^A	688.86 ^A	726.54 ^A	787.39 ^A	855.04 ^A	666.25 ^A	709.97 ^A	849.83 ^A
Annual	767.61 ^A	689.88 ^A	635.33 ^A	659.38 ^A	666.91 ^A	722.88 ^A	727.29 ^A	857.85 ^A	655.14 ^A	698.68 ^A	847.80 ^A
Year 2012											
Quarter 1	774.46 ^A	673.30 ^A	650.99 ^A	676.91 ^A	660.25 ^A	712.54 ^A	768.70 ^A	862.25 ^A	664.92 ^A	690.95 ^A	855.78 ^A
Construction - 23											
Year 2011											
Quarter 1	875.77 ^A	677.45 ^A	758.88 ^A	896.32 ^A	F	F	x	x	770.73 ^A	F	F
Quarter 2	895.35 ^A	667.22 ^A	743.17 ^A	966.53 ^B	F	F	x	x	777.26 ^A	1,021.40 ^B	F
Quarter 3	903.88 ^A	679.70 ^A	732.72 ^B	963.12 ^A	F	F	x	x	775.17 ^A	1,041.55 ^A	F
Quarter 4	913.46 ^A	668.30 ^A	806.21 ^A	930.94 ^B	1,079.47 ^B	F	x	x	792.92 ^A	1,044.29 ^B	F
Annual	898.24 ^A	673.18 ^A	759.62 ^A	940.29 ^A	F	F	x	x	779.21 ^A	F	F
Year 2012											
Quarter 1	898.71 ^A	649.66 ^A	783.62 ^A	946.24 ^A	F	F	x	x	787.72 ^A	F	F
Manufacturing - 31-33											
Year 2011											
Quarter 1	921.54 ^A	642.44 ^D	655.59 ^B	727.37 ^A	786.93 ^A	941.42 ^A	776.45 ^B	1,057.48 ^A	687.34 ^A	885.74 ^A	1,018.15 ^A
Quarter 2	882.80 ^A	651.19 ^C	656.78 ^A	748.88 ^A	783.18 ^A	F	814.84 ^B	998.66 ^A	701.51 ^A	882.69 ^A	963.14 ^A
Quarter 3	855.88 ^A	603.15 ^B	644.01 ^A	734.37 ^A	714.62 ^A	F	799.23 ^B	960.59 ^A	685.14 ^A	861.10 ^A	928.50 ^A
Quarter 4	884.19 ^A	666.48 ^C	722.70 ^A	753.70 ^A	800.64 ^A	928.79 ^B	F	969.48 ^A	730.75 ^A	880.00 ^A	957.22 ^A
Annual	886.47 ^A	641.38 ^C	670.30 ^A	741.19 ^A	770.14 ^A	F	F	1,000.18 ^A	701.19 ^A	877.33 ^A	968.62 ^A
Year 2012											
Quarter 1	878.23 ^A	682.69 ^B	679.01 ^A	805.32 ^A	760.06 ^A	933.32 ^A	F	970.95 ^A	738.50 ^A	873.24 ^A	950.05 ^A
Wholesale trade - 41											
Year 2011											
Quarter 1	908.16 ^A	737.76 ^D	778.17 ^B	F	F	F	F	F	820.90 ^A	972.29 ^A	965.62 ^A
Quarter 2	964.76 ^A	818.53 ^A	853.75 ^B	F	F	F	F	F	867.81 ^A	1,129.04 ^A	F
Quarter 3	922.93 ^A	894.07 ^A	807.72 ^B	846.26 ^B	F	F	F	F	835.58 ^A	1,012.68 ^A	F
Quarter 4	917.99 ^A	870.86 ^B	928.16 ^B	848.01 ^B	F	F	F	F	890.87 ^B	980.57 ^A	F
Annual	929.03 ^A	830.81 ^B	842.23 ^B	F	F	F	F	F	853.90 ^A	1,030.35 ^A	F
Year 2012											
Quarter 1	929.92 ^A	808.20 ^A	926.64 ^B	865.43 ^C	F	F	F	F	885.61 ^B	938.07 ^A	F

Table 10-4 – continued

Quarterly and annual estimates of average weekly earnings by enterprise size of employment, for all employees, for selected industries — Nova Scotia

Industry - NAICS	All sizes	0 to 4 employees	5 to 19 employees	20 to 49 employees	50 to 99 employees	100 to 299 employees	300 to 499 employees	500 and more employees	0 to 49 employees	50 to 299 employees	300 and more employees
current dollars											
Retail trade - 44-45											
Year 2011											
Quarter 1	468.81 ^A	446.16 ^A	486.25 ^A	520.31 ^B	F	F	F	425.41 ^A	494.33 ^A	553.37 ^A	435.77 ^A
Quarter 2	491.94 ^A	452.01 ^B	499.66 ^A	578.35 ^B	F	548.17 ^B	F	446.14 ^A	524.94 ^A	548.22 ^B	457.61 ^A
Quarter 3	496.43 ^A	460.92 ^A	505.08 ^A	580.01 ^B	F	557.75 ^B	F	460.32 ^A	529.65 ^A	548.47 ^B	462.61 ^A
Quarter 4	482.33 ^A	462.53 ^B	510.36 ^B	562.16 ^B	F	F	F	456.02 ^A	525.08 ^A	563.88 ^A	456.23 ^A
Annual	487.44 ^A	455.37 ^B	500.43 ^A	560.61 ^B	F	F	F	446.92 ^A	518.73 ^A	553.57 ^A	452.95 ^A
Year 2012											
Quarter 1	505.31 ^A	437.61 ^A	531.93 ^B	609.89 ^A	F	F	F	468.52 ^A	550.58 ^A	545.32 ^A	469.94 ^A
Transportation and warehousing - 48-49											
Year 2011											
Quarter 1	899.62 ^A	612.70 ^A	673.85 ^B	771.47 ^A	F	F	F	F	693.83 ^A	F	959.68 ^A
Quarter 2	890.79 ^A	631.55 ^B	670.42 ^A	F	F	F	F	F	687.63 ^A	F	947.01 ^A
Quarter 3	862.53 ^A	712.62 ^C	671.83 ^B	F	F	F	F	901.80 ^A	717.03 ^A	913.57 ^A	905.36 ^A
Quarter 4	873.92 ^A	676.94 ^B	670.42 ^B	F	F	F	F	901.58 ^A	715.45 ^A	928.23 ^A	920.98 ^A
Annual	881.30 ^A	658.96 ^B	671.65 ^B	F	F	F	F	F	703.59 ^A	F	932.73 ^A
Year 2012											
Quarter 1	869.46 ^A	609.71 ^A	661.29 ^A	836.65 ^A	F	F	F	F	711.86 ^A	997.37 ^A	895.71 ^A
Information and cultural industries - 51											
Year 2011											
Quarter 1	953.48 ^A	902.46 ^A	755.70 ^B	F	F	F	x	x	825.35 ^A	F	F
Quarter 2	904.11 ^A	841.69 ^B	745.62 ^B	F	F	F	x	x	823.03 ^B	F	955.20 ^A
Quarter 3	959.28 ^A	832.70 ^B	771.39 ^B	F	F	F	x	x	820.80 ^A	F	1,029.08 ^A
Quarter 4	1,074.59 ^A	869.20 ^B	873.86 ^A	F	F	F	x	x	922.32 ^A	F	1,148.19 ^A
Annual	972.83 ^A	860.39 ^B	787.34 ^B	F	F	F	x	x	847.39 ^A	F	F
Year 2012											
Quarter 1	1,096.52 ^A	F	796.69 ^A	F	x	x	x	x	813.29 ^A	F	1,211.11 ^A
Professional, scientific and technical services - 54											
Year 2011											
Quarter 1	1,053.06 ^A	843.50 ^B	982.64 ^B	970.76 ^C	F	F	F	F	936.67 ^B	F	F
Quarter 2	1,072.34 ^A	894.72 ^B	970.62 ^B	1,043.44 ^A	F	F	F	F	968.74 ^A	F	F
Quarter 3	1,031.04 ^A	941.75 ^B	877.75 ^A	F	F	F	F	F	938.10 ^A	F	F
Quarter 4	1,052.53 ^A	933.78 ^B	949.67 ^A	F	F	F	F	F	952.66 ^A	F	F
Annual	1,052.00 ^A	903.38 ^B	945.13 ^B	F	F	F	F	F	949.10 ^A	F	F
Year 2012											
Quarter 1	1,078.56 ^A	888.60 ^A	922.65 ^A	F	F	F	x	x	962.14 ^A	F	F

Table 10-4 – continued

Quarterly and annual estimates of average weekly earnings by enterprise size of employment, for all employees, for selected industries — Nova Scotia

Industry - NAICS	All sizes	0 to 4 employees	5 to 19 employees	20 to 49 employees	50 to 99 employees	100 to 299 employees	300 to 499 employees	500 and more employees	0 to 49 employees	50 to 299 employees	300 and more employees
current dollars											
Management of companies and enterprises - 55											
Year 2011											
Quarter 1	951.49 ^A	x	x	x	x	x	x	x	x	x	x
Quarter 2	935.33 ^B	x	x	x	x	x	x	x	x	x	x
Quarter 3	956.90 ^B	x	x	x	x	x	x	x	x	x	x
Quarter 4	947.49 ^B	x	x	x	x	x	x	x	x	x	x
Annual	947.19 ^B	x	x	x	x	x	x	x	x	x	x
Year 2012											
Quarter 1	1,027.46 ^B	F	F	F	x	x	x	x	F	x	x
Administrative and support, waste management and remediation services - 56											
Year 2011											
Quarter 1	557.42 ^A	610.75 ^B	588.47 ^A	606.58 ^B	F	F	F	568.79 ^A	599.65 ^A	F	557.02 ^A
Quarter 2	570.74 ^A	587.53 ^B	665.46 ^B	701.31 ^B	F	F	F	548.35 ^A	660.93 ^A	F	548.89 ^A
Quarter 3	579.22 ^A	624.65 ^B	616.72 ^B	678.76 ^B	F	F	F	555.84 ^A	640.68 ^A	F	555.31 ^A
Quarter 4	608.91 ^A	607.43 ^B	633.54 ^B	F	F	F	F	553.34 ^B	675.76 ^A	F	565.14 ^A
Annual	578.81 ^A	607.23 ^B	626.67 ^B	F	F	F	F	556.92 ^A	645.23 ^A	F	556.37 ^A
Year 2012											
Quarter 1	593.00 ^A	601.22 ^A	563.66 ^B	640.38 ^A	F	F	F	583.64 ^B	600.98 ^A	F	586.17 ^A
Educational services - 61											
Year 2011											
Quarter 1	811.83 ^A	586.13 ^B	F	526.67 ^B	x	x	x	x	546.70 ^B	F	826.56 ^A
Quarter 2	828.43 ^A	F	F	F	x	x	x	x	595.17 ^B	F	831.85 ^A
Quarter 3	934.30 ^A	F	636.45 ^D	F	x	x	x	x	657.39 ^B	F	951.17 ^A
Quarter 4	828.21 ^A	F	F	575.35 ^C	x	x	x	x	574.33 ^B	F	841.98 ^A
Annual	846.46 ^A	F	F	F	x	x	x	x	591.94 ^B	F	858.07 ^A
Year 2012											
Quarter 1	819.29 ^A	F	527.46 ^B	574.35 ^C	F	F	x	x	564.43 ^B	F	F
Health care and social assistance - 62											
Year 2011											
Quarter 1	753.27 ^A	930.11 ^A	617.73 ^B	524.20 ^B	539.75 ^B	602.19 ^B	F	F	675.19 ^A	582.21 ^A	843.04 ^A
Quarter 2	775.68 ^A	913.50 ^B	596.64 ^A	553.58 ^B	560.02 ^B	605.44 ^B	F	908.11 ^A	672.00 ^A	590.87 ^B	878.13 ^A
Quarter 3	750.49 ^A	922.99 ^A	600.80 ^A	539.29 ^B	577.41 ^B	620.69 ^A	F	842.59 ^A	670.56 ^A	606.81 ^A	830.18 ^A
Quarter 4	768.73 ^A	937.77 ^A	631.41 ^B	550.76 ^B	623.41 ^C	607.55 ^A	F	870.34 ^A	690.01 ^A	612.53 ^A	856.37 ^A
Annual	762.00 ^A	925.96 ^A	611.74 ^B	541.78 ^B	575.51 ^B	609.05 ^B	F	F	676.96 ^A	598.35 ^A	851.82 ^A
Year 2012											
Quarter 1	753.07 ^A	896.78 ^A	632.01 ^B	572.69 ^B	521.39 ^B	689.58 ^B	F	833.71 ^A	685.92 ^A	639.80 ^B	820.78 ^A

Table 10-4 – continued

Quarterly and annual estimates of average weekly earnings by enterprise size of employment, for all employees, for selected industries — Nova Scotia

Industry - NAICS	All sizes	0 to 4 employees	5 to 19 employees	20 to 49 employees	50 to 99 employees	100 to 299 employees	300 to 499 employees	500 and more employees	0 to 49 employees	50 to 299 employees	300 and more employees
current dollars											
Arts, entertainment and recreation - 71											
Year 2011											
Quarter 1	516.13 ^A	519.76 ^B	433.29 ^A	F	x	x	x	x	446.69 ^A	F	F
Quarter 2	506.97 ^A	456.32 ^A	473.57 ^C	F	x	x	x	x	430.93 ^B	F	F
Quarter 3	501.02 ^A	422.21 ^B	427.62 ^B	483.61 ^C	x	x	x	x	450.66 ^B	F	F
Quarter 4	497.74 ^A	514.16 ^B	410.80 ^C	F	x	x	x	x	438.82 ^B	F	F
Annual	505.11 ^A	474.89 ^B	436.72 ^B	F	x	x	x	x	442.01 ^B	F	F
Year 2012											
Quarter 1	506.68 ^A	550.07 ^A	457.94 ^C	F	x	x	x	x	477.76 ^B	F	F
Accommodation and food services - 72											
Year 2011											
Quarter 1	338.83 ^A	365.09 ^B	296.67 ^A	317.02 ^B	326.02 ^B	F	F	F	312.24 ^A	334.62 ^B	F
Quarter 2	347.85 ^A	388.47 ^A	307.38 ^A	323.34 ^A	329.09 ^B	F	F	F	321.94 ^A	357.77 ^A	F
Quarter 3	368.11 ^A	404.90 ^A	353.54 ^B	344.62 ^B	333.23 ^B	F	F	F	353.47 ^A	356.91 ^A	F
Quarter 4	350.74 ^A	374.85 ^B	307.39 ^B	344.74 ^A	329.95 ^A	F	F	F	331.64 ^A	337.32 ^A	F
Annual	351.88 ^A	384.54 ^B	317.94 ^B	333.00 ^A	329.60 ^B	F	F	F	330.88 ^A	347.02 ^A	F
Year 2012											
Quarter 1	352.94 ^A	397.40 ^B	312.98 ^B	327.60 ^B	326.40 ^B	F	x	x	326.57 ^A	317.95 ^A	F
Other services (except public administration) - 81											
Year 2011											
Quarter 1	619.22 ^A	582.44 ^A	620.37 ^A	674.92 ^B	F	F	x	x	620.48 ^A	551.92 ^A	F
Quarter 2	644.93 ^A	573.13 ^A	623.44 ^A	722.05 ^B	F	F	x	x	626.48 ^A	697.99 ^B	655.49 ^C
Quarter 3	629.89 ^A	554.47 ^A	631.01 ^A	718.29 ^B	F	F	x	x	621.72 ^A	F	692.80 ^A
Quarter 4	671.78 ^A	573.85 ^B	631.66 ^A	703.20 ^B	707.45 ^D	F	x	x	627.81 ^A	667.81 ^B	F
Annual	641.62 ^A	570.33 ^A	626.69 ^A	704.11 ^B	F	F	x	x	624.10 ^A	F	F
Year 2012											
Quarter 1	653.06 ^A	568.71 ^A	634.06 ^A	F	F	F	x	x	616.02 ^A	F	F
Public administration - 91											
Year 2011											
Quarter 1	1,037.57 ^A	x	x	703.39 ^A	F	809.76 ^B	x	x	x	815.93 ^B	x
Quarter 2	1,024.34 ^A	x	x	639.41 ^B	F	833.04 ^B	x	x	x	832.38 ^B	x
Quarter 3	1,042.75 ^A	x	x	647.79 ^C	F	836.55 ^B	x	x	x	810.75 ^B	x
Quarter 4	1,049.72 ^A	x	x	704.14 ^A	F	875.47 ^B	x	x	x	857.54 ^B	x
Annual	1,038.55 ^A	x	x	672.93 ^B	F	838.48 ^B	x	x	x	828.68 ^B	x
Year 2012											
Quarter 1	1,051.40 ^A	x	x	F	F	846.97 ^B	x	x	722.36 ^B	814.03 ^B	1,097.41 ^A

Table 10-5
Quarterly and annual estimates of average weekly earnings by enterprise size of employment, for all employees, for selected industries — New Brunswick

Industry - NAICS	All sizes	0 to 4 employees	5 to 19 employees	20 to 49 employees	50 to 99 employees	100 to 299 employees	300 to 499 employees	500 and more employees	0 to 49 employees	50 to 299 employees	300 and more employees
current dollars											
Industrial aggregate excluding unclassified businesses - 11-91N											
Year 2011											
Quarter 1	787.20 ^A	714.85 ^A	607.33 ^A	639.24 ^A	660.90 ^A	720.92 ^A	867.18 ^A	898.42 ^A	641.52 ^A	695.71 ^A	896.09 ^A
Quarter 2	784.41 ^A	700.75 ^A	628.50 ^A	636.73 ^A	662.54 ^A	746.02 ^A	844.47 ^A	891.20 ^A	646.60 ^A	711.31 ^A	887.75 ^A
Quarter 3	785.10 ^A	719.32 ^A	615.73 ^A	637.05 ^A	679.81 ^A	739.60 ^A	837.15 ^A	902.80 ^A	644.78 ^A	714.73 ^A	897.76 ^A
Quarter 4	798.56 ^A	737.96 ^A	636.05 ^A	644.09 ^A	704.84 ^A	742.17 ^A	812.20 ^A	910.66 ^A	661.42 ^A	725.65 ^A	903.48 ^A
Annual	788.79 ^A	718.46 ^A	622.03 ^A	639.20 ^A	678.08 ^A	737.61 ^A	840.34 ^A	900.73 ^A	648.59 ^A	712.39 ^A	896.23 ^A
Year 2012											
Quarter 1	803.29 ^A	715.23 ^A	623.59 ^A	622.65 ^A	672.83 ^A	755.20 ^A	848.28 ^A	923.65 ^A	643.94 ^A	718.23 ^A	918.42 ^A
Construction - 23											
Year 2011											
Quarter 1	919.17 ^A	704.65 ^A	721.57 ^A	933.66 ^B	F	F	x	x	780.82 ^A	987.83 ^A	F
Quarter 2	929.01 ^A	688.19 ^A	778.52 ^A	904.21 ^A	F	F	x	x	791.56 ^A	961.07 ^A	F
Quarter 3	914.53 ^A	717.13 ^A	728.90 ^A	951.60 ^A	F	F	x	x	789.07 ^A	983.57 ^B	F
Quarter 4	918.67 ^A	746.17 ^B	742.83 ^A	922.59 ^A	1,010.99 ^B	F	x	x	792.30 ^A	979.84 ^B	F
Annual	920.09 ^A	715.92 ^A	743.54 ^A	928.83 ^B	F	F	x	x	788.74 ^A	978.12 ^A	F
Year 2012											
Quarter 1	907.11 ^A	695.50 ^A	746.83 ^A	891.05 ^B	F	F	x	x	770.91 ^A	1,092.09 ^A	F
Manufacturing - 31-33											
Year 2011											
Quarter 1	887.43 ^A	611.32 ^A	693.80 ^A	768.03 ^B	F	F	1,016.12 ^A	939.71 ^A	718.17 ^A	869.89 ^B	957.77 ^A
Quarter 2	845.86 ^A	613.86 ^A	756.21 ^B	791.90 ^B	756.45 ^B	842.24 ^B	F	873.99 ^A	758.60 ^B	818.92 ^B	887.94 ^A
Quarter 3	847.77 ^A	624.60 ^A	684.99 ^A	751.27 ^B	745.96 ^B	F	F	886.44 ^A	711.06 ^A	824.93 ^A	903.79 ^A
Quarter 4	870.35 ^A	658.46 ^B	713.69 ^A	777.76 ^B	777.18 ^A	885.87 ^A	F	922.32 ^A	738.42 ^A	853.09 ^A	924.68 ^A
Annual	861.75 ^A	626.94 ^A	712.44 ^B	772.01 ^B	F	F	F	904.38 ^A	731.57 ^A	839.80 ^A	916.98 ^A
Year 2012											
Quarter 1	880.53 ^A	622.68 ^A	722.30 ^A	767.12 ^A	F	1,009.19 ^A	F	908.82 ^A	731.62 ^A	917.85 ^A	917.25 ^A
Wholesale trade - 41											
Year 2011											
Quarter 1	913.90 ^A	974.68 ^D	798.74 ^B	F	859.31 ^B	F	x	x	851.49 ^B	926.96 ^A	974.19 ^A
Quarter 2	906.99 ^A	841.00 ^C	797.10 ^B	F	F	F	x	x	849.66 ^A	919.89 ^B	F
Quarter 3	884.95 ^A	721.64 ^B	815.18 ^A	F	F	F	x	x	806.97 ^A	848.63 ^B	F
Quarter 4	933.32 ^A	814.08 ^B	828.13 ^A	F	956.38 ^C	F	x	x	842.55 ^A	969.12 ^B	F
Annual	909.53 ^A	837.56 ^C	809.83 ^B	F	F	F	x	x	837.10 ^A	915.72 ^B	F
Year 2012											
Quarter 1	922.57 ^A	788.34 ^A	789.19 ^A	F	878.82 ^B	F	x	x	771.88 ^A	921.80 ^A	F

Table 10-5 – continued

Quarterly and annual estimates of average weekly earnings by enterprise size of employment, for all employees, for selected industries — New Brunswick

Industry - NAICS	All sizes	0 to 4 employees	5 to 19 employees	20 to 49 employees	50 to 99 employees	100 to 299 employees	300 to 499 employees	500 and more employees	0 to 49 employees	50 to 299 employees	300 and more employees
current dollars											
Retail trade - 44-45											
Year 2011											
Quarter 1	479.69 ^A	492.81 ^A	483.40 ^A	561.69 ^A	566.46 ^B	484.05 ^A	F	428.88 ^A	516.50 ^A	524.61 ^A	439.04 ^A
Quarter 2	512.04 ^A	499.07 ^A	494.05 ^A	590.57 ^A	579.55 ^B	554.86 ^C	F	472.33 ^A	534.43 ^A	567.26 ^B	479.47 ^A
Quarter 3	507.82 ^A	498.12 ^A	482.07 ^A	589.91 ^A	577.47 ^B	F	F	478.62 ^A	529.40 ^A	528.51 ^B	484.60 ^A
Quarter 4	513.90 ^A	518.58 ^A	537.76 ^B	583.50 ^A	590.63 ^B	F	F	461.86 ^A	554.11 ^A	567.37 ^B	468.82 ^A
Annual	503.60 ^A	502.31 ^A	499.29 ^A	581.81 ^A	578.71 ^B	F	F	460.67 ^A	533.79 ^A	546.80 ^B	468.21 ^A
Year 2012											
Quarter 1	514.12 ^A	503.70 ^A	538.39 ^A	549.95 ^A	554.70 ^B	F	F	479.70 ^A	538.37 ^A	540.31 ^B	488.80 ^A
Transportation and warehousing - 48-49											
Year 2011											
Quarter 1	899.33 ^A	635.48 ^B	762.21 ^B	F	F	F	x	x	733.08 ^A	F	1,046.33 ^A
Quarter 2	879.76 ^A	726.32 ^A	748.01 ^B	F	F	F	x	x	764.10 ^A	F	957.52 ^A
Quarter 3	882.75 ^A	739.03 ^B	764.64 ^B	F	F	F	x	x	783.04 ^A	F	972.06 ^A
Quarter 4	903.06 ^A	799.91 ^B	781.06 ^B	F	F	F	x	x	822.15 ^A	F	985.60 ^A
Annual	891.20 ^A	726.37 ^B	764.34 ^B	F	F	F	x	x	776.27 ^A	F	989.74 ^A
Year 2012											
Quarter 1	922.79 ^A	710.10 ^A	700.15 ^B	845.77 ^B	F	F	x	x	747.52 ^A	F	1,073.51 ^A
Information and cultural industries - 51											
Year 2011											
Quarter 1	906.25 ^A	x	x	x	x	x	x	x	x	x	x
Quarter 2	842.38 ^A	x	x	x	x	x	x	x	x	x	x
Quarter 3	1,005.82 ^A	x	x	x	x	x	x	x	x	x	x
Quarter 4	1,074.49 ^A	x	x	x	x	x	x	x	x	x	x
Annual	956.35 ^A	x	x	x	x	x	x	x	x	x	x
Year 2012											
Quarter 1	1,117.94 ^A	x	F	x	x	x	x	x	x	x	x
Professional, scientific and technical services - 54											
Year 2011											
Quarter 1	1,116.62 ^A	913.06 ^A	858.96 ^A	F	F	F	x	x	970.03 ^A	F	1,197.11 ^A
Quarter 2	1,097.78 ^A	946.70 ^A	874.69 ^A	F	F	F	x	x	940.76 ^A	F	1,204.69 ^A
Quarter 3	1,062.30 ^A	864.54 ^A	868.79 ^A	F	F	F	x	x	923.03 ^A	F	1,163.75 ^A
Quarter 4	1,085.45 ^A	965.24 ^A	899.00 ^A	F	F	F	x	x	945.50 ^A	1,202.03 ^A	1,190.50 ^A
Annual	1,090.11 ^A	922.43 ^A	875.23 ^A	F	F	F	x	x	944.78 ^A	F	1,187.98 ^A
Year 2012											
Quarter 1	1,073.75 ^A	869.05 ^A	894.87 ^B	F	F	F	x	x	923.18 ^A	F	1,190.33 ^A

Table 10-5 – continued

Quarterly and annual estimates of average weekly earnings by enterprise size of employment, for all employees, for selected industries — New Brunswick

Industry - NAICS	All sizes	0 to 4 employees	5 to 19 employees	20 to 49 employees	50 to 99 employees	100 to 299 employees	300 to 499 employees	500 and more employees	0 to 49 employees	50 to 299 employees	300 and more employees
current dollars											
Management of companies and enterprises - 55											
Year 2011											
Quarter 1	F	x	x	x	x	x	x	x	x	x	x
Quarter 2	674.92 ^A	x	x	x	x	x	x	x	x	x	x
Quarter 3	675.99 ^A	x	x	x	x	x	x	x	x	x	x
Quarter 4	741.22 ^B	x	x	x	x	x	x	x	x	x	x
Annual	F	x	x	x	x	x	x	x	x	x	x
Year 2012											
Quarter 1	800.03 ^A	x	x	x	x	x	x	x	x	x	x
Administrative and support, waste management and remediation services - 56											
Year 2011											
Quarter 1	624.96 ^A	590.97 ^B	550.16 ^B	586.19 ^B	F	F	F	F	574.17 ^A	F	F
Quarter 2	615.32 ^A	484.18 ^D	571.90 ^A	673.28 ^A	F	F	F	F	594.39 ^A	F	F
Quarter 3	621.59 ^A	617.84 ^A	558.80 ^B	604.77 ^B	F	F	F	615.55 ^A	588.17 ^A	F	619.87 ^A
Quarter 4	625.75 ^A	634.73 ^A	547.01 ^B	632.72 ^B	F	F	F	640.98 ^A	598.36 ^A	F	641.68 ^A
Annual	621.91 ^A	580.96 ^B	557.32 ^B	624.30 ^B	F	F	F	F	589.01 ^A	F	F
Year 2012											
Quarter 1	627.17 ^A	610.01 ^B	550.95 ^A	638.77 ^B	F	F	F	627.74 ^A	599.56 ^A	F	634.57 ^A
Educational services - 61											
Year 2011											
Quarter 1	939.00 ^A	x	F	x	x	x	x	x	569.57 ^B	F	957.72 ^A
Quarter 2	968.08 ^A	x	F	x	x	x	x	x	530.33 ^B	F	F
Quarter 3	1,001.43 ^A	x	574.75 ^B	x	x	x	x	x	546.21 ^B	F	1,037.11 ^A
Quarter 4	922.39 ^A	x	537.12 ^B	x	x	x	x	x	520.07 ^B	F	949.63 ^A
Annual	955.88 ^A	x	F	x	x	x	x	x	541.94 ^B	F	F
Year 2012											
Quarter 1	912.92 ^A	F	497.07 ^B	F	x	x	x	x	496.19 ^A	F	941.12 ^A
Health care and social assistance - 62											
Year 2011											
Quarter 1	759.59 ^A	944.77 ^A	640.33 ^A	505.21 ^C	x	x	x	x	688.47 ^A	x	x
Quarter 2	788.96 ^A	901.77 ^A	661.62 ^B	463.71 ^C	x	x	x	x	676.99 ^A	x	x
Quarter 3	776.97 ^A	983.76 ^A	605.30 ^A	472.91 ^C	x	x	x	x	678.19 ^A	x	x
Quarter 4	783.03 ^A	945.42 ^A	636.14 ^A	493.64 ^C	x	x	x	x	682.82 ^A	x	x
Annual	777.26 ^A	943.87 ^A	635.88 ^A	483.99 ^C	x	x	x	x	681.60 ^A	x	x
Year 2012											
Quarter 1	779.68 ^A	964.21 ^A	617.69 ^A	492.25 ^B	x	x	x	x	681.31 ^A	x	x

Table 10-5 – continued

Quarterly and annual estimates of average weekly earnings by enterprise size of employment, for all employees, for selected industries — New Brunswick

Industry - NAICS	All sizes	0 to 4 employees	5 to 19 employees	20 to 49 employees	50 to 99 employees	100 to 299 employees	300 to 499 employees	500 and more employees	0 to 49 employees	50 to 299 employees	300 and more employees
current dollars											
Arts, entertainment and recreation - 71											
Year 2011											
Quarter 1	517.20 ^A	x	x	F	x	x	x	x	x	x	x
Quarter 2	516.41 ^A	x	x	F	x	x	x	x	x	x	x
Quarter 3	543.30 ^A	x	x	F	x	x	x	x	x	x	x
Quarter 4	511.56 ^A	x	x	F	x	x	x	x	x	x	x
Annual	523.95 ^A	x	x	F	x	x	x	x	x	x	x
Year 2012											
Quarter 1	491.77 ^B	F	476.60 ^B	F	x	x	x	x	466.27 ^A	F	F
Accommodation and food services - 72											
Year 2011											
Quarter 1	324.05 ^A	401.37 ^B	287.48 ^B	307.27 ^B	301.41 ^B	F	x	x	305.95 ^A	297.20 ^B	F
Quarter 2	335.54 ^A	403.99 ^B	329.89 ^B	301.87 ^B	341.30 ^A	308.92 ^C	x	x	323.13 ^A	327.86 ^A	371.71 ^A
Quarter 3	354.26 ^A	452.68 ^B	341.21 ^B	317.93 ^B	384.37 ^B	F	x	x	339.14 ^A	360.39 ^B	383.78 ^A
Quarter 4	343.17 ^A	403.20 ^B	323.97 ^B	322.98 ^B	318.41 ^B	F	x	x	330.97 ^B	328.29 ^A	389.33 ^A
Annual	339.62 ^A	415.97 ^B	321.59 ^B	312.53 ^B	337.84 ^B	F	x	x	325.41 ^A	329.49 ^B	F
Year 2012											
Quarter 1	344.30 ^A	396.39 ^B	301.78 ^B	312.49 ^B	340.87 ^B	F	x	x	314.49 ^A	336.08 ^B	F
Other services (except public administration) - 81											
Year 2011											
Quarter 1	610.95 ^A	602.47 ^A	653.45 ^B	F	F	F	x	x	629.77 ^A	F	F
Quarter 2	609.09 ^A	606.75 ^A	606.93 ^B	F	F	F	x	x	614.28 ^A	F	F
Quarter 3	610.91 ^A	600.57 ^A	636.63 ^A	F	F	F	x	x	615.69 ^A	F	F
Quarter 4	645.13 ^A	613.29 ^A	674.55 ^A	F	F	F	x	x	644.53 ^A	F	F
Annual	618.95 ^A	605.68 ^A	642.65 ^B	F	F	F	x	x	625.87 ^A	F	F
Year 2012											
Quarter 1	642.89 ^A	602.63 ^A	627.17 ^A	F	x	x	x	x	620.13 ^A	F	F
Public administration - 91											
Year 2011											
Quarter 1	1,078.14 ^A	x	597.56 ^B	759.07 ^D	F	F	x	x	x	F	x
Quarter 2	1,041.30 ^A	x	562.74 ^C	706.14 ^D	F	F	x	x	x	F	x
Quarter 3	1,031.47 ^A	x	486.57 ^C	607.01 ^C	F	F	x	x	x	F	x
Quarter 4	1,073.29 ^A	x	F	635.93 ^D	F	F	x	x	x	F	x
Annual	1,055.52 ^A	x	F	675.68 ^D	F	F	x	x	x	F	x
Year 2012											
Quarter 1	1,100.53 ^A	735.50 ^B	666.08 ^C	850.12 ^B	F	F	x	x	767.19 ^B	F	1,173.38 ^A

Table 10-6
Quarterly and annual estimates of average weekly earnings by enterprise size of employment, for all employees, for selected industries — Quebec

Industry - NAICS	All sizes	0 to 4 employees	5 to 19 employees	20 to 49 employees	50 to 99 employees	100 to 299 employees	300 to 499 employees	500 and more employees	0 to 49 employees	50 to 299 employees	300 and more employees
current dollars											
Industrial aggregate excluding unclassified businesses - 11-91N											
Year 2011											
Quarter 1	798.26 ^A	657.87 ^A	635.41 ^A	679.90 ^A	699.03 ^A	776.09 ^A	853.47 ^A	924.58 ^A	656.20 ^A	741.38 ^A	918.60 ^A
Quarter 2	798.88 ^A	672.01 ^A	636.55 ^A	680.69 ^A	716.07 ^A	775.47 ^A	865.93 ^A	921.81 ^A	659.79 ^A	748.55 ^A	917.10 ^A
Quarter 3	800.35 ^A	682.64 ^A	635.34 ^A	685.22 ^A	714.29 ^A	777.64 ^A	853.69 ^A	929.25 ^A	663.04 ^A	748.55 ^A	922.43 ^A
Quarter 4	814.56 ^A	692.75 ^A	649.05 ^A	692.22 ^A	726.33 ^A	784.90 ^A	861.82 ^A	942.58 ^A	673.53 ^A	758.44 ^A	935.95 ^A
Annual	803.07 ^A	676.46 ^A	639.09 ^A	684.56 ^A	714.21 ^A	778.59 ^A	858.69 ^A	929.61 ^A	663.20 ^A	749.38 ^A	923.57 ^A
Year 2012											
Quarter 1	810.15 ^A	675.21 ^A	633.11 ^A	672.80 ^A	712.71 ^A	785.53 ^A	845.39 ^A	945.93 ^A	655.95 ^A	752.58 ^A	937.64 ^A
Forestry, logging and support - 11N											
Year 2011											
Quarter 1	820.60 ^B	729.70 ^A	715.82 ^C	F	x	x	x	x	746.61 ^B	x	x
Quarter 2	773.36 ^A	706.81 ^B	785.01 ^B	F	x	x	x	x	733.38 ^B	x	x
Quarter 3	817.70 ^A	744.97 ^B	757.83 ^B	F	x	x	x	x	765.97 ^A	x	x
Quarter 4	848.75 ^B	772.36 ^B	784.81 ^B	F	x	x	x	x	799.38 ^A	x	x
Annual	816.50 ^A	739.12 ^B	760.23 ^B	F	x	x	x	x	762.52 ^B	x	x
Year 2012											
Quarter 1	815.66 ^A	x	x	x	x	x	x	x	x	x	x
Mining, quarrying, and oil and gas extraction - 21											
Year 2011											
Quarter 1	1,290.44 ^A	F	1,181.97 ^C	F	x	x	x	x	1,191.00 ^B	F	F
Quarter 2	1,313.72 ^A	F	1,070.34 ^C	F	x	x	x	x	1,241.07 ^B	F	F
Quarter 3	1,367.33 ^A	F	1,044.05 ^C	F	x	x	x	x	1,179.46 ^C	F	F
Quarter 4	1,449.59 ^A	F	1,250.24 ^C	F	x	x	x	x	1,363.47 ^B	F	F
Annual	1,359.77 ^A	F	1,135.39 ^C	F	x	x	x	x	1,242.96 ^B	F	F
Year 2012											
Quarter 1	1,578.33 ^A	x	x	x	x	x	x	x	x	x	x
Utilities - 22											
Year 2011											
Quarter 1	1,575.13 ^A	F	F	F	x	x	x	x	1,150.20 ^B	x	x
Quarter 2	1,635.38 ^A	F	F	F	x	x	x	x	1,271.74 ^C	x	x
Quarter 3	1,596.42 ^A	F	1,022.14 ^C	F	x	x	x	x	1,050.74 ^B	x	x
Quarter 4	1,621.38 ^A	F	1,011.65 ^E	F	x	x	x	x	1,150.14 ^B	x	x
Annual	1,607.38 ^A	F	F	F	x	x	x	x	1,154.41 ^B	x	x
Year 2012											
Quarter 1	1,600.62 ^A	x	x	x	x	x	x	x	x	x	x

Table 10-6 – continued

Quarterly and annual estimates of average weekly earnings by enterprise size of employment, for all employees, for selected industries – Quebec

Industry - NAICS	All sizes	0 to 4 employees	5 to 19 employees	20 to 49 employees	50 to 99 employees	100 to 299 employees	300 to 499 employees	500 and more employees	0 to 49 employees	50 to 299 employees	300 and more employees
current dollars											
Construction - 23											
Year 2011											
Quarter 1	1,020.25 ^A	796.35 ^B	919.70 ^A	1,040.99 ^A	F	F	F	1,368.72 ^A	918.83 ^A	1,156.31 ^A	1,351.17 ^A
Quarter 2	999.67 ^A	837.93 ^A	881.51 ^A	1,026.65 ^A	1,065.52 ^A	F	F	1,219.22 ^A	913.00 ^A	1,123.63 ^A	1,265.24 ^A
Quarter 3	1,038.30 ^A	839.51 ^A	920.52 ^A	1,054.90 ^A	1,113.26 ^A	F	F	1,382.13 ^A	938.57 ^A	1,165.68 ^A	1,364.64 ^A
Quarter 4	1,080.83 ^A	851.06 ^A	950.19 ^A	1,086.09 ^A	1,155.99 ^A	F	F	1,461.10 ^A	963.25 ^A	1,243.15 ^A	1,414.58 ^A
Annual	1,035.85 ^A	832.12 ^A	917.49 ^A	1,052.93 ^A	F	F	F	1,355.16 ^A	934.10 ^A	1,175.28 ^A	1,349.32 ^A
Year 2012											
Quarter 1	1,055.23 ^A	826.19 ^A	935.01 ^A	1,079.91 ^A	1,148.13 ^A	F	F	1,460.77 ^A	942.23 ^A	1,209.53 ^A	1,416.91 ^A
Manufacturing - 31-33											
Year 2011											
Quarter 1	939.45 ^A	628.51 ^A	696.77 ^A	773.57 ^A	817.28 ^A	883.17 ^A	928.03 ^A	1,162.59 ^A	728.98 ^A	857.36 ^A	1,126.50 ^A
Quarter 2	912.98 ^A	686.70 ^A	681.69 ^A	781.37 ^A	818.63 ^A	846.19 ^A	907.68 ^A	1,109.10 ^A	733.93 ^A	835.37 ^A	1,078.17 ^A
Quarter 3	905.46 ^A	673.67 ^A	696.18 ^A	768.74 ^A	828.76 ^A	858.71 ^A	F	1,075.75 ^A	731.74 ^A	847.21 ^A	1,050.13 ^A
Quarter 4	933.81 ^A	689.84 ^A	724.65 ^A	795.68 ^A	827.16 ^A	875.53 ^A	F	1,119.72 ^A	757.99 ^A	857.15 ^A	1,091.75 ^A
Annual	922.73 ^A	669.43 ^A	699.74 ^A	779.83 ^A	822.96 ^A	865.64 ^A	F	1,116.28 ^A	738.16 ^A	849.12 ^A	1,086.15 ^A
Year 2012											
Quarter 1	928.97 ^A	693.69 ^A	683.01 ^A	790.24 ^A	816.96 ^A	873.77 ^A	F	1,126.97 ^A	739.24 ^A	852.30 ^A	1,095.71 ^A
Wholesale trade - 41											
Year 2011											
Quarter 1	940.37 ^A	812.02 ^A	830.49 ^A	886.56 ^A	930.85 ^B	936.93 ^B	F	1,088.29 ^A	849.35 ^A	934.14 ^A	1,091.39 ^A
Quarter 2	917.30 ^A	774.54 ^A	805.93 ^A	894.09 ^A	911.55 ^A	946.01 ^A	F	1,015.02 ^A	835.98 ^A	929.84 ^A	1,034.51 ^A
Quarter 3	932.13 ^A	781.70 ^A	780.59 ^A	913.46 ^A	926.94 ^A	956.11 ^A	F	1,071.15 ^A	833.31 ^A	942.47 ^A	1,075.43 ^A
Quarter 4	932.24 ^A	790.63 ^A	776.00 ^A	905.57 ^A	938.44 ^A	971.48 ^A	F	1,055.38 ^A	829.51 ^A	956.15 ^A	1,067.82 ^A
Annual	930.48 ^A	789.67 ^A	798.33 ^A	900.03 ^A	927.03 ^A	952.89 ^A	F	1,057.64 ^A	837.01 ^A	940.87 ^A	1,067.20 ^A
Year 2012											
Quarter 1	946.16 ^A	777.96 ^A	775.61 ^A	890.00 ^A	972.69 ^A	993.33 ^A	F	1,112.11 ^A	820.20 ^A	983.59 ^A	1,102.34 ^A
Retail trade - 44-45											
Year 2011											
Quarter 1	475.69 ^A	452.10 ^A	477.66 ^A	555.32 ^A	508.84 ^A	464.67 ^A	F	439.76 ^A	504.28 ^A	486.57 ^A	442.46 ^A
Quarter 2	495.84 ^A	459.11 ^A	497.28 ^A	561.68 ^A	547.15 ^A	469.57 ^A	F	463.17 ^A	517.43 ^A	507.37 ^A	466.84 ^A
Quarter 3	499.89 ^A	479.29 ^A	509.45 ^A	582.64 ^A	532.64 ^A	480.71 ^A	F	459.77 ^A	534.27 ^A	507.02 ^A	461.90 ^A
Quarter 4	496.77 ^A	452.18 ^B	503.12 ^A	591.11 ^A	544.14 ^A	474.93 ^A	F	458.14 ^A	530.53 ^A	509.01 ^A	457.81 ^A
Annual	492.09 ^A	460.73 ^A	496.95 ^A	572.84 ^A	533.38 ^A	472.40 ^A	F	455.13 ^A	521.74 ^A	502.61 ^A	457.16 ^A
Year 2012											
Quarter 1	491.20 ^A	456.62 ^A	511.22 ^A	551.77 ^A	511.00 ^A	464.29 ^A	F	469.74 ^A	519.14 ^A	487.87 ^A	467.63 ^A

Table 10-6 – continued

Quarterly and annual estimates of average weekly earnings by enterprise size of employment, for all employees, for selected industries – Quebec

Industry - NAICS	All sizes	0 to 4 employees	5 to 19 employees	20 to 49 employees	50 to 99 employees	100 to 299 employees	300 to 499 employees	500 and more employees	0 to 49 employees	50 to 299 employees	300 and more employees
current dollars											
Transportation and warehousing - 48-49											
Year 2011											
Quarter 1	841.66 ^A	588.22 ^B	642.35 ^A	678.86 ^A	708.58 ^A	F	F	978.34 ^A	639.37 ^A	767.50 ^A	969.21 ^A
Quarter 2	833.35 ^A	601.53 ^B	679.52 ^A	691.39 ^A	F	791.77 ^A	F	946.67 ^A	663.32 ^A	767.53 ^A	943.73 ^A
Quarter 3	855.76 ^A	587.55 ^B	706.27 ^A	762.68 ^A	781.57 ^A	F	F	949.93 ^A	692.48 ^A	834.28 ^A	945.76 ^A
Quarter 4	858.68 ^A	623.52 ^B	710.03 ^A	719.14 ^A	F	864.97 ^A	F	962.62 ^A	690.55 ^A	828.20 ^A	956.14 ^A
Annual	847.43 ^A	600.24 ^B	684.58 ^A	712.68 ^A	F	F	F	959.36 ^A	671.50 ^A	799.19 ^A	953.70 ^A
Year 2012											
Quarter 1	847.83 ^A	592.37 ^A	676.08 ^A	730.55 ^A	741.66 ^A	830.67 ^A	F	960.79 ^A	673.95 ^A	790.19 ^A	955.65 ^A
Information and cultural industries - 51											
Year 2011											
Quarter 1	1,060.12 ^A	884.11 ^B	812.40 ^B	893.06 ^A	F	F	F	1,118.89 ^A	856.30 ^A	1,065.11 ^A	1,109.82 ^A
Quarter 2	1,000.69 ^A	836.60 ^B	882.98 ^B	F	F	F	F	1,037.32 ^A	869.88 ^A	1,013.46 ^A	1,030.56 ^A
Quarter 3	1,066.53 ^A	928.35 ^A	815.95 ^B	844.02 ^B	F	F	F	1,138.63 ^A	847.96 ^B	F	1,123.48 ^A
Quarter 4	1,049.47 ^A	926.55 ^A	879.87 ^B	772.05 ^B	F	F	F	1,102.80 ^A	847.12 ^A	F	1,093.08 ^A
Annual	1,044.34 ^A	893.94 ^B	847.65 ^B	F	F	F	F	1,099.73 ^A	855.34 ^A	F	1,089.70 ^A
Year 2012											
Quarter 1	1,087.99 ^A	850.19 ^B	812.94 ^A	F	F	F	F	1,153.53 ^A	825.80 ^A	F	1,143.00 ^A
Finance and insurance - 52											
Year 2011											
Quarter 1	1,017.78 ^A	989.44 ^B	1,108.73 ^D	953.68 ^B	939.78 ^B	980.35 ^B	F	1,031.87 ^A	1,011.27 ^B	960.41 ^B	1,035.38 ^A
Quarter 2	1,009.46 ^A	1,038.83 ^B	1,026.22 ^C	846.84 ^B	880.48 ^B	982.47 ^A	F	1,043.20 ^A	942.90 ^B	933.23 ^A	1,046.05 ^A
Quarter 3	987.20 ^A	1,054.42 ^B	971.83 ^B	837.90 ^B	912.45 ^B	935.25 ^A	F	1,014.82 ^A	924.02 ^A	924.24 ^A	1,018.02 ^A
Quarter 4	1,038.83 ^A	1,088.62 ^B	1,074.46 ^B	957.72 ^B	925.61 ^B	992.17 ^A	F	1,062.20 ^A	1,021.31 ^A	959.73 ^A	1,064.12 ^A
Annual	1,013.27 ^A	1,042.89 ^B	1,044.89 ^C	899.32 ^B	914.46 ^B	972.72 ^A	F	1,038.03 ^A	974.94 ^B	944.39 ^A	1,040.88 ^A
Year 2012											
Quarter 1	1,026.97 ^A	988.62 ^C	907.86 ^C	959.43 ^B	1,025.36 ^A	999.64 ^A	F	1,046.15 ^A	948.55 ^B	1,011.58 ^A	1,047.96 ^A
Real estate and rental and leasing - 53											
Year 2011											
Quarter 1	675.78 ^A	611.66 ^D	595.63 ^A	614.15 ^A	F	F	F	871.68 ^A	604.82 ^B	F	895.03 ^A
Quarter 2	665.75 ^A	677.77 ^C	549.71 ^B	566.91 ^B	F	F	F	843.27 ^A	588.69 ^B	F	866.28 ^A
Quarter 3	664.59 ^A	636.55 ^B	543.58 ^B	621.18 ^B	F	F	F	848.71 ^B	589.37 ^A	F	885.97 ^B
Quarter 4	677.35 ^A	668.90 ^B	576.66 ^A	636.47 ^A	F	F	F	F	617.21 ^A	F	F
Annual	670.82 ^A	648.69 ^C	566.23 ^B	609.89 ^B	F	F	F	F	599.98 ^A	F	F
Year 2012											
Quarter 1	693.94 ^A	654.85 ^B	604.91 ^A	627.70 ^B	F	F	x	x	624.12 ^A	F	F

Table 10-6 – continued

Quarterly and annual estimates of average weekly earnings by enterprise size of employment, for all employees, for selected industries – Quebec

Industry - NAICS	All sizes	0 to 4 employees	5 to 19 employees	20 to 49 employees	50 to 99 employees	100 to 299 employees	300 to 499 employees	500 and more employees	0 to 49 employees	50 to 299 employees	300 and more employees
current dollars											
Professional, scientific and technical services - 54											
Year 2011											
Quarter 1	1,129.96 ^A	868.10 ^B	924.97 ^A	1,177.85 ^A	1,153.80 ^B	1,250.68 ^B	1,150.64 ^B	1,299.52 ^A	975.59 ^A	1,213.37 ^A	1,283.54 ^A
Quarter 2	1,117.66 ^A	832.32 ^B	934.73 ^A	1,038.36 ^B	1,272.78 ^B	1,305.86 ^B	1,211.18 ^A	1,264.68 ^A	933.29 ^A	1,292.96 ^A	1,259.17 ^A
Quarter 3	1,086.63 ^A	885.75 ^A	878.85 ^A	1,082.24 ^A	1,147.76 ^B	1,179.73 ^A	F	1,231.73 ^A	937.75 ^A	1,166.84 ^A	1,230.08 ^A
Quarter 4	1,127.25 ^A	910.83 ^A	977.10 ^A	1,134.51 ^A	1,212.09 ^B	1,144.77 ^A	F	1,267.18 ^A	1,000.80 ^A	1,172.39 ^A	1,258.90 ^A
Annual	1,115.30 ^A	874.29 ^B	928.83 ^A	1,107.48 ^A	1,196.68 ^B	1,220.32 ^A	F	1,265.55 ^A	961.79 ^A	1,210.93 ^A	1,257.73 ^A
Year 2012											
Quarter 1	1,137.37 ^A	895.60 ^A	904.87 ^A	1,100.71 ^A	1,228.72 ^A	1,258.91 ^A	F	1,309.41 ^A	956.50 ^A	1,245.91 ^A	1,302.97 ^A
Management of companies and enterprises - 55											
Year 2011											
Quarter 1	1,036.29 ^A	F	1,153.49 ^B	1,211.53 ^B	F	F	x	x	1,158.41 ^A	F	F
Quarter 2	1,002.15 ^A	F	945.35 ^D	1,334.31 ^B	F	F	x	x	1,122.61 ^B	F	F
Quarter 3	963.27 ^B	F	900.61 ^D	1,300.90 ^C	F	F	x	x	1,076.89 ^B	F	F
Quarter 4	988.63 ^A	F	1,053.34 ^B	1,075.11 ^B	F	F	x	x	1,055.90 ^A	F	F
Annual	996.49 ^A	F	1,012.74 ^C	1,230.03 ^B	F	F	x	x	1,103.63 ^B	F	F
Year 2012											
Quarter 1	1,052.19 ^A	F	F	1,238.97 ^C	F	x	x	x	1,119.93 ^B	x	x
Administrative and support, waste management and remediation services - 56											
Year 2011											
Quarter 1	677.76 ^A	604.26 ^B	684.57 ^B	F	678.69 ^B	668.09 ^A	900.79 ^D	647.20 ^A	659.68 ^A	672.36 ^A	697.27 ^B
Quarter 2	687.45 ^A	651.07 ^A	680.99 ^B	655.19 ^A	646.63 ^B	675.72 ^A	F	701.53 ^A	665.55 ^A	664.07 ^A	723.91 ^A
Quarter 3	676.16 ^A	662.82 ^A	640.75 ^B	678.32 ^A	633.05 ^B	639.15 ^A	F	700.63 ^A	658.26 ^A	636.63 ^A	719.82 ^A
Quarter 4	674.59 ^A	676.67 ^B	632.02 ^B	696.52 ^B	674.69 ^B	637.54 ^A	F	697.10 ^A	663.73 ^A	651.97 ^A	699.85 ^A
Annual	678.99 ^A	648.77 ^A	658.82 ^B	F	657.62 ^B	654.90 ^A	F	687.05 ^A	661.82 ^A	655.99 ^A	710.29 ^A
Year 2012											
Quarter 1	668.00 ^A	634.81 ^A	647.81 ^B	679.47 ^A	620.79 ^B	662.86 ^A	F	706.60 ^A	656.44 ^A	646.00 ^A	693.85 ^A
Educational services - 61											
Year 2011											
Quarter 1	836.65 ^A	F	448.70 ^C	444.87 ^C	F	875.98 ^A	F	858.47 ^A	456.45 ^B	803.81 ^A	859.84 ^A
Quarter 2	846.09 ^A	F	448.62 ^C	505.16 ^C	F	886.90 ^A	F	864.57 ^A	488.06 ^B	837.60 ^A	865.55 ^A
Quarter 3	888.17 ^A	F	506.60 ^C	625.93 ^C	F	F	F	909.70 ^A	583.34 ^B	F	911.43 ^A
Quarter 4	862.53 ^A	F	445.33 ^C	508.96 ^D	F	F	F	890.23 ^A	495.15 ^B	779.92 ^B	889.76 ^A
Annual	856.68 ^A	F	462.16 ^C	520.88 ^C	F	F	F	878.93 ^A	505.53 ^B	F	879.80 ^A
Year 2012											
Quarter 1	868.52 ^A	F	429.82 ^B	467.83 ^C	F	F	F	904.45 ^A	476.42 ^B	702.03 ^B	904.06 ^A

Table 10-6 – continued

Quarterly and annual estimates of average weekly earnings by enterprise size of employment, for all employees, for selected industries – Quebec

Industry - NAICS	All sizes	0 to 4 employees	5 to 19 employees	20 to 49 employees	50 to 99 employees	100 to 299 employees	300 to 499 employees	500 and more employees	0 to 49 employees	50 to 299 employees	300 and more employees
current dollars											
Health care and social assistance - 62											
Year 2011											
Quarter 1	729.38 ^A	660.40 ^A	557.52 ^A	551.04 ^B	504.04 ^B	667.26 ^A	F	820.88 ^A	570.63 ^A	590.50 ^A	818.50 ^A
Quarter 2	753.09 ^A	658.34 ^A	571.97 ^A	595.42 ^B	521.79 ^A	635.41 ^B	F	849.37 ^A	595.72 ^A	580.49 ^A	845.43 ^A
Quarter 3	738.50 ^A	672.44 ^A	578.39 ^A	552.11 ^B	511.47 ^B	651.80 ^B	F	829.72 ^A	583.27 ^A	582.39 ^A	825.76 ^A
Quarter 4	752.36 ^A	664.34 ^A	574.39 ^A	530.96 ^B	558.35 ^B	655.63 ^B	F	849.44 ^A	572.97 ^A	608.62 ^A	847.25 ^A
Annual	743.39 ^A	663.87 ^A	570.46 ^A	557.55 ^B	523.83 ^B	652.52 ^B	F	837.46 ^A	580.63 ^A	590.36 ^A	834.32 ^A
Year 2012											
Quarter 1	726.78 ^A	647.32 ^A	571.17 ^A	523.43 ^A	537.97 ^B	695.95 ^B	F	813.56 ^A	566.12 ^A	620.41 ^A	810.25 ^A
Arts, entertainment and recreation - 71											
Year 2011											
Quarter 1	528.87 ^A	555.26 ^A	411.76 ^A	F	F	F	F	742.59 ^A	433.56 ^A	407.92 ^A	694.91 ^A
Quarter 2	558.41 ^A	598.25 ^B	413.28 ^B	450.25 ^B	F	F	F	795.17 ^A	457.38 ^B	458.24 ^A	762.60 ^A
Quarter 3	535.47 ^A	573.67 ^B	414.24 ^B	424.81 ^A	F	F	F	770.92 ^A	444.09 ^A	451.47 ^A	707.09 ^A
Quarter 4	553.43 ^A	611.61 ^B	454.50 ^B	378.30 ^C	F	F	F	798.73 ^A	448.07 ^B	F	773.61 ^A
Annual	543.86 ^A	584.16 ^B	423.45 ^B	F	F	F	F	775.92 ^A	446.05 ^A	F	731.92 ^A
Year 2012											
Quarter 1	523.54 ^A	549.58 ^B	427.13 ^B	343.54 ^C	F	F	x	x	417.06 ^B	F	720.92 ^A
Accommodation and food services - 72											
Year 2011											
Quarter 1	343.17 ^A	356.48 ^B	325.47 ^A	351.46 ^B	330.94 ^A	F	F	387.90 ^A	339.97 ^A	341.67 ^A	362.28 ^B
Quarter 2	354.62 ^A	362.53 ^B	323.58 ^B	362.33 ^A	379.32 ^B	364.06 ^A	F	391.02 ^A	344.73 ^A	373.15 ^A	363.28 ^B
Quarter 3	363.56 ^A	378.41 ^A	320.80 ^A	363.94 ^A	383.38 ^B	392.18 ^B	F	448.90 ^A	345.44 ^A	386.82 ^A	400.04 ^A
Quarter 4	340.54 ^A	363.89 ^B	316.94 ^B	342.01 ^A	344.15 ^B	F	F	427.28 ^B	332.64 ^A	339.29 ^A	381.37 ^B
Annual	350.65 ^A	365.25 ^B	321.68 ^A	355.04 ^A	360.54 ^B	F	F	414.27 ^A	340.75 ^A	360.81 ^A	377.17 ^B
Year 2012											
Quarter 1	335.81 ^A	364.30 ^B	310.83 ^A	337.56 ^A	342.19 ^A	F	F	400.83 ^B	327.31 ^A	337.77 ^A	373.51 ^B
Other services (except public administration) - 81											
Year 2011											
Quarter 1	622.47 ^A	555.91 ^A	600.48 ^A	619.00 ^A	F	F	F	F	591.71 ^A	F	F
Quarter 2	650.79 ^A	584.15 ^A	619.44 ^A	669.87 ^A	F	F	F	F	620.40 ^A	763.62 ^A	F
Quarter 3	623.87 ^A	570.34 ^A	607.14 ^A	631.78 ^A	F	F	F	F	600.86 ^A	F	F
Quarter 4	655.05 ^A	585.59 ^A	619.40 ^A	683.06 ^A	F	F	F	F	624.16 ^A	F	F
Annual	638.14 ^A	574.00 ^A	611.70 ^A	651.18 ^A	F	F	F	F	609.35 ^A	F	F
Year 2012											
Quarter 1	640.68 ^A	575.34 ^A	621.87 ^A	639.51 ^B	F	F	F	F	611.76 ^A	F	F

Table 10-6 – continued

Quarterly and annual estimates of average weekly earnings by enterprise size of employment, for all employees, for selected industries — Quebec

Industry - NAICS	All sizes	0 to 4 employees	5 to 19 employees	20 to 49 employees	50 to 99 employees	100 to 299 employees	300 to 499 employees	500 and more employees	0 to 49 employees	50 to 299 employees	300 and more employees
	current dollars										
Public administration - 91											
Year 2011											
Quarter 1	1,007.61 ^A	F	464.39 ^D	651.77 ^B	658.99 ^B	780.62 ^B	898.66 ^B	1,094.53 ^A	561.58 ^B	746.91 ^B	1,083.03 ^A
Quarter 2	978.34 ^A	F	377.16 ^D	540.96 ^C	687.27 ^B	804.82 ^B	900.17 ^B	1,058.05 ^A	470.48 ^B	773.30 ^B	1,049.25 ^A
Quarter 3	989.03 ^A	F	467.73 ^D	496.74 ^C	706.68 ^C	766.02 ^B	873.41 ^A	1,080.68 ^A	492.29 ^B	749.42 ^B	1,066.24 ^A
Quarter 4	1,030.96 ^A	F	351.63 ^E	481.69 ^D	674.36 ^C	805.51 ^B	871.83 ^B	1,137.40 ^A	425.07 ^C	772.16 ^B	1,124.14 ^A
Annual	1,001.11 ^A	F	414.88 ^D	541.21 ^C	682.31 ^B	789.39 ^B	885.79 ^B	1,092.15 ^A	486.91 ^B	760.50 ^B	1,080.05 ^A
Year 2012											
Quarter 1	1,039.54 ^A	F	424.71 ^D	575.07 ^C	716.92 ^A	857.07 ^B	897.41 ^B	1,130.91 ^A	511.64 ^B	820.08 ^B	1,118.36 ^A

Table 10-7
Quarterly and annual estimates of average weekly earnings by enterprise size of employment, for all employees, for selected industries — Ontario

Industry - NAICS	All sizes	0 to 4 employees	5 to 19 employees	20 to 49 employees	50 to 99 employees	100 to 299 employees	300 to 499 employees	500 and more employees	0 to 49 employees	50 to 299 employees	300 and more employees
current dollars											
Industrial aggregate excluding unclassified businesses - 11-91N											
Year 2011											
Quarter 1	902.97 ^A	794.69 ^A	745.84 ^A	807.41 ^A	815.91 ^A	873.69 ^A	949.20 ^A	988.45 ^A	778.03 ^A	849.82 ^A	985.28 ^A
Quarter 2	891.89 ^A	793.31 ^A	748.18 ^A	805.91 ^A	812.50 ^A	854.56 ^A	936.47 ^A	975.05 ^A	778.12 ^A	837.08 ^A	971.85 ^A
Quarter 3	884.58 ^A	793.65 ^A	749.47 ^A	800.64 ^A	803.84 ^A	842.64 ^A	920.39 ^A	970.61 ^A	777.02 ^A	826.62 ^A	966.16 ^A
Quarter 4	899.79 ^A	845.68 ^A	769.37 ^A	821.44 ^A	807.52 ^A	857.69 ^A	919.57 ^A	977.21 ^A	804.43 ^A	836.96 ^A	972.27 ^A
Annual	894.79 ^A	807.10 ^A	753.27 ^A	808.82 ^A	809.84 ^A	856.88 ^A	931.02 ^A	977.88 ^A	784.45 ^A	837.42 ^A	973.92 ^A
Year 2012											
Quarter 1	902.75 ^A	795.65 ^A	758.35 ^A	811.55 ^A	804.32 ^A	853.67 ^A	922.01 ^A	993.11 ^A	785.17 ^A	833.37 ^A	987.15 ^A
Forestry, logging and support - 11N											
Year 2011											
Quarter 1	959.37 ^A	F	F	F	x	x	x	x	907.67 ^A	F	F
Quarter 2	890.11 ^A	F	F	F	x	x	x	x	790.01 ^B	F	F
Quarter 3	925.05 ^A	736.57 ^B	F	F	x	x	x	x	855.47 ^A	F	F
Quarter 4	935.47 ^B	843.81 ^C	F	F	x	x	x	x	897.96 ^B	F	F
Annual	927.61 ^A	F	F	F	x	x	x	x	864.86 ^A	F	F
Year 2012											
Quarter 1	918.76 ^A	828.69 ^B	F	F	x	x	x	x	862.81 ^A	F	F
Mining, quarrying, and oil and gas extraction - 21											
Year 2011											
Quarter 1	1,503.99 ^A	1,329.85 ^B	1,257.17 ^C	F	x	x	x	x	1,281.39 ^B	F	F
Quarter 2	1,539.41 ^A	1,357.52 ^B	1,192.07 ^B	F	x	x	x	x	1,310.47 ^B	F	F
Quarter 3	1,556.52 ^A	F	1,269.06 ^B	F	x	x	x	x	1,394.07 ^B	F	F
Quarter 4	1,573.12 ^A	1,311.31 ^B	1,297.25 ^C	F	x	x	x	x	1,497.91 ^B	F	F
Annual	1,544.26 ^A	F	1,253.30 ^C	F	x	x	x	x	1,374.40 ^B	F	F
Year 2012											
Quarter 1	1,649.91 ^A	1,360.22 ^B	1,528.99 ^D	F	x	x	x	x	1,494.25 ^B	F	F
Utilities - 22											
Year 2011											
Quarter 1	1,657.61 ^A	877.61 ^D	1,253.26 ^C	F	x	x	F	F	1,302.53 ^B	1,448.82 ^B	1,691.94 ^A
Quarter 2	1,695.10 ^A	F	1,144.28 ^C	F	x	x	F	F	1,234.75 ^B	1,543.50 ^B	1,728.33 ^A
Quarter 3	1,730.39 ^A	F	F	F	x	x	F	F	1,350.61 ^B	1,477.86 ^B	F
Quarter 4	1,773.61 ^A	F	1,420.05 ^C	F	x	x	F	1,805.62 ^A	1,451.39 ^B	1,554.24 ^B	1,803.29 ^A
Annual	1,715.28 ^A	F	F	F	x	x	F	F	1,333.81 ^B	1,506.45 ^B	F
Year 2012											
Quarter 1	1,736.49 ^A	F	1,255.65 ^C	F	F	F	F	F	1,335.29 ^B	1,573.39 ^B	F

Table 10-7 – continued

Quarterly and annual estimates of average weekly earnings by enterprise size of employment, for all employees, for selected industries — Ontario

Industry - NAICS	All sizes	0 to 4 employees	5 to 19 employees	20 to 49 employees	50 to 99 employees	100 to 299 employees	300 to 499 employees	500 and more employees	0 to 49 employees	50 to 299 employees	300 and more employees
	current dollars										
Construction - 23											
Year 2011											
Quarter 1	1,043.70 ^A	787.77 ^A	903.22 ^A	1,057.85 ^A	1,097.47 ^A	1,338.69 ^B	F	1,370.40 ^A	916.22 ^A	1,221.96 ^A	1,351.55 ^A
Quarter 2	1,056.93 ^A	784.88 ^A	923.02 ^A	1,094.86 ^A	1,176.60 ^A	1,220.55 ^B	F	1,364.58 ^A	938.87 ^A	1,199.47 ^A	1,356.63 ^A
Quarter 3	1,072.57 ^A	780.33 ^A	922.73 ^A	1,103.92 ^A	1,199.79 ^A	F	F	1,399.84 ^A	940.46 ^A	1,242.26 ^A	1,375.36 ^A
Quarter 4	1,086.35 ^A	824.98 ^A	945.11 ^A	1,100.00 ^A	1,204.44 ^A	F	F	F	958.86 ^A	1,254.45 ^A	F
Annual	1,065.90 ^A	795.04 ^A	924.17 ^A	1,090.52 ^A	1,172.97 ^A	F	F	F	939.39 ^A	1,230.39 ^A	F
Year 2012											
Quarter 1	1,067.89 ^A	793.64 ^A	919.08 ^A	1,105.50 ^A	1,203.15 ^A	F	F	F	937.51 ^A	1,229.17 ^A	F
Manufacturing - 31-33											
Year 2011											
Quarter 1	1,031.82 ^A	757.46 ^A	820.43 ^A	908.33 ^A	949.30 ^A	990.28 ^A	F	1,170.23 ^A	856.37 ^A	974.75 ^A	1,144.34 ^A
Quarter 2	998.62 ^A	777.62 ^A	817.81 ^A	906.73 ^A	927.38 ^A	969.30 ^A	1,010.29 ^A	1,104.07 ^A	857.07 ^A	953.58 ^A	1,088.04 ^A
Quarter 3	977.47 ^A	720.84 ^A	822.54 ^A	879.37 ^A	938.82 ^A	959.07 ^A	975.10 ^A	1,070.09 ^A	839.94 ^A	951.56 ^A	1,053.90 ^A
Quarter 4	1,020.57 ^A	763.75 ^A	860.15 ^A	926.55 ^A	952.96 ^A	984.28 ^A	1,017.13 ^A	1,130.02 ^A	882.48 ^A	972.62 ^A	1,110.32 ^A
Annual	1,006.93 ^A	754.97 ^A	830.22 ^A	905.16 ^A	942.06 ^A	975.58 ^A	F	1,118.17 ^A	858.95 ^A	963.03 ^A	1,098.77 ^A
Year 2012											
Quarter 1	1,036.23 ^A	788.15 ^A	847.60 ^A	914.16 ^A	953.65 ^A	981.15 ^A	1,014.74 ^A	1,171.67 ^A	874.31 ^A	970.78 ^A	1,145.09 ^A
Wholesale trade - 41											
Year 2011											
Quarter 1	1,125.71 ^A	912.04 ^A	956.17 ^A	1,034.48 ^A	1,176.56 ^A	1,152.00 ^A	F	1,267.65 ^A	979.79 ^A	1,161.88 ^A	1,263.87 ^A
Quarter 2	1,071.75 ^A	892.35 ^B	945.19 ^A	1,030.19 ^A	1,131.76 ^A	1,063.22 ^A	F	1,183.60 ^A	970.40 ^A	1,090.63 ^A	1,174.52 ^A
Quarter 3	1,099.11 ^A	946.19 ^A	939.23 ^A	1,064.73 ^A	1,106.91 ^A	1,084.58 ^A	F	1,217.90 ^A	990.44 ^A	1,093.48 ^A	1,227.40 ^A
Quarter 4	1,103.86 ^A	932.42 ^A	969.20 ^A	1,068.70 ^A	1,152.08 ^A	1,091.08 ^A	F	1,210.58 ^A	1,002.51 ^A	1,115.69 ^A	1,211.52 ^A
Annual	1,100.05 ^A	920.74 ^A	952.37 ^A	1,049.65 ^A	1,141.65 ^A	1,097.35 ^A	F	1,220.04 ^A	985.80 ^A	1,115.12 ^A	1,219.41 ^A
Year 2012											
Quarter 1	1,128.81 ^A	889.06 ^A	927.81 ^A	1,103.03 ^A	1,164.15 ^A	1,155.97 ^A	F	1,269.44 ^A	990.20 ^A	1,159.24 ^A	1,261.70 ^A
Retail trade - 44-45											
Year 2011											
Quarter 1	497.81 ^A	499.07 ^A	539.93 ^A	589.54 ^A	555.10 ^A	461.73 ^A	F	462.11 ^A	550.06 ^A	512.92 ^A	462.86 ^A
Quarter 2	507.35 ^A	516.03 ^A	518.08 ^A	609.11 ^A	575.43 ^A	505.98 ^A	F	465.33 ^A	550.92 ^A	544.01 ^A	466.81 ^A
Quarter 3	503.62 ^A	524.93 ^A	512.59 ^A	595.59 ^A	565.29 ^A	495.38 ^A	F	466.81 ^A	545.00 ^A	534.23 ^A	466.73 ^A
Quarter 4	510.67 ^A	536.56 ^A	546.07 ^A	598.92 ^A	572.69 ^A	500.51 ^A	F	470.09 ^A	563.51 ^A	541.28 ^A	469.51 ^A
Annual	504.91 ^A	519.21 ^A	528.94 ^A	598.38 ^A	567.31 ^A	491.17 ^A	F	466.11 ^A	552.36 ^A	533.36 ^A	466.49 ^A
Year 2012											
Quarter 1	509.68 ^A	497.79 ^A	552.46 ^A	582.99 ^A	545.09 ^A	488.93 ^A	F	481.20 ^A	552.96 ^A	520.70 ^A	481.14 ^A

Table 10-7 – continued

Quarterly and annual estimates of average weekly earnings by enterprise size of employment, for all employees, for selected industries — Ontario

Industry - NAICS	All sizes	0 to 4 employees	5 to 19 employees	20 to 49 employees	50 to 99 employees	100 to 299 employees	300 to 499 employees	500 and more employees	0 to 49 employees	50 to 299 employees	300 and more employees
current dollars											
Transportation and warehousing - 48-49											
Year 2011											
Quarter 1	885.66 ^A	618.98 ^A	725.88 ^B	773.34 ^A	F	F	F	984.40 ^A	711.04 ^A	768.23 ^A	973.17 ^A
Quarter 2	880.51 ^A	654.07 ^A	758.47 ^A	811.62 ^A	F	F	F	956.22 ^A	747.13 ^A	793.03 ^A	948.93 ^A
Quarter 3	885.32 ^A	667.17 ^A	768.10 ^A	812.71 ^A	799.46 ^A	F	F	954.05 ^A	754.86 ^A	819.62 ^A	949.66 ^A
Quarter 4	888.41 ^A	726.01 ^A	785.54 ^A	841.31 ^A	F	F	F	951.59 ^A	786.40 ^A	807.05 ^A	944.37 ^A
Annual	884.98 ^A	668.10 ^A	759.80 ^A	810.24 ^A	F	F	F	961.61 ^A	750.46 ^A	797.02 ^A	954.04 ^A
Year 2012											
Quarter 1	863.38 ^A	664.84 ^A	730.85 ^B	854.09 ^A	F	F	F	928.92 ^A	754.15 ^A	767.49 ^A	922.81 ^A
Information and cultural industries - 51											
Year 2011											
Quarter 1	1,153.39 ^A	973.18 ^A	972.87 ^A	1,169.42 ^A	F	F	F	1,158.15 ^A	1,047.41 ^A	1,250.81 ^A	1,154.21 ^A
Quarter 2	1,075.12 ^A	964.58 ^A	998.33 ^A	1,124.70 ^A	F	F	F	1,048.27 ^A	1,040.56 ^A	1,201.62 ^A	1,053.53 ^A
Quarter 3	1,086.94 ^A	1,019.19 ^A	1,006.40 ^A	1,113.97 ^A	1,154.85 ^A	F	F	1,064.52 ^A	1,049.98 ^A	1,210.18 ^A	1,066.44 ^A
Quarter 4	1,070.85 ^A	1,101.75 ^B	1,062.37 ^A	1,095.61 ^A	1,200.81 ^A	F	F	1,038.61 ^A	1,083.79 ^A	1,185.76 ^A	1,041.84 ^A
Annual	1,096.70 ^A	1,015.84 ^A	1,009.93 ^A	1,125.83 ^A	F	F	F	1,077.71 ^A	1,055.54 ^A	1,212.33 ^A	1,079.10 ^A
Year 2012											
Quarter 1	1,111.50 ^A	975.51 ^A	1,051.07 ^A	1,104.34 ^A	1,341.21 ^A	F	F	1,087.48 ^A	1,054.65 ^A	1,258.74 ^A	1,092.75 ^A
Finance and insurance - 52											
Year 2011											
Quarter 1	1,128.69 ^A	1,125.38 ^B	1,103.11 ^B	1,370.49 ^B	1,789.09 ^C	1,437.41 ^B	F	1,044.35 ^A	1,193.68 ^B	1,562.00 ^B	1,058.81 ^A
Quarter 2	1,096.64 ^A	1,145.08 ^B	1,188.33 ^B	1,382.87 ^B	1,577.93 ^B	1,299.36 ^B	F	1,010.99 ^A	1,236.95 ^A	1,398.39 ^A	1,030.28 ^A
Quarter 3	1,067.20 ^A	1,279.83 ^B	1,193.67 ^B	1,270.09 ^B	1,712.44 ^C	1,245.39 ^B	F	969.48 ^A	1,241.88 ^A	1,409.00 ^B	988.79 ^A
Quarter 4	1,130.34 ^A	1,290.97 ^B	1,297.46 ^A	1,480.20 ^B	1,414.26 ^B	1,337.02 ^A	F	1,036.39 ^A	1,352.91 ^A	1,362.95 ^A	1,055.20 ^A
Annual	1,105.71 ^A	1,211.27 ^B	1,194.82 ^B	1,375.65 ^B	1,623.09 ^B	1,329.88 ^B	F	1,015.23 ^A	1,256.42 ^A	1,432.13 ^B	1,033.21 ^A
Year 2012											
Quarter 1	1,127.26 ^A	1,091.68 ^B	1,306.30 ^A	1,425.94 ^B	1,357.24 ^C	1,299.86 ^A	F	1,059.03 ^A	1,280.95 ^A	1,319.21 ^B	1,072.75 ^A
Real estate and rental and leasing - 53											
Year 2011											
Quarter 1	887.51 ^A	724.07 ^C	873.13 ^B	876.97 ^A	F	F	F	997.55 ^A	824.49 ^B	869.81 ^B	984.15 ^A
Quarter 2	839.34 ^A	773.65 ^B	838.71 ^C	739.96 ^C	787.62 ^B	F	F	916.30 ^A	790.95 ^B	844.97 ^B	909.40 ^A
Quarter 3	861.80 ^A	688.80 ^C	873.52 ^B	757.77 ^B	F	F	F	1,031.64 ^A	781.72 ^B	F	1,008.91 ^A
Quarter 4	886.12 ^A	842.92 ^B	808.70 ^A	762.35 ^C	810.50 ^A	F	F	1,065.37 ^B	808.23 ^A	840.81 ^A	1,045.79 ^A
Annual	868.49 ^A	758.34 ^B	848.51 ^B	782.67 ^B	F	F	F	1,000.59 ^A	801.07 ^B	F	985.50 ^A
Year 2012											
Quarter 1	905.48 ^A	785.27 ^A	805.92 ^B	765.77 ^B	812.54 ^B	F	F	1,129.40 ^A	788.68 ^A	884.21 ^A	1,104.93 ^A

Table 10-7 – continued

Quarterly and annual estimates of average weekly earnings by enterprise size of employment, for all employees, for selected industries — Ontario

Industry - NAICS	All sizes	0 to 4 employees	5 to 19 employees	20 to 49 employees	50 to 99 employees	100 to 299 employees	300 to 499 employees	500 and more employees	0 to 49 employees	50 to 299 employees	300 and more employees
current dollars											
Professional, scientific and technical services - 54											
Year 2011											
Quarter 1	1,243.05 ^A	1,062.23 ^A	1,061.50 ^A	1,263.52 ^B	1,312.57 ^A	1,475.73 ^B	F	1,331.98 ^A	1,113.88 ^A	1,403.22 ^A	1,346.67 ^A
Quarter 2	1,269.85 ^A	1,032.25 ^A	1,088.64 ^A	1,278.33 ^A	1,310.32 ^A	1,482.55 ^B	F	1,412.81 ^A	1,117.26 ^A	1,406.62 ^A	1,420.80 ^A
Quarter 3	1,217.20 ^A	1,023.11 ^A	1,071.83 ^A	1,255.64 ^A	1,321.56 ^A	1,336.20 ^A	F	1,312.81 ^A	1,102.32 ^A	1,329.88 ^A	1,325.19 ^A
Quarter 4	1,253.69 ^A	1,167.21 ^A	1,125.87 ^A	1,310.22 ^A	1,278.78 ^A	1,334.18 ^A	F	1,289.65 ^A	1,188.33 ^A	1,310.89 ^A	1,322.77 ^A
Annual	1,245.95 ^A	1,072.27 ^A	1,086.95 ^A	1,277.01 ^A	1,306.10 ^A	1,405.89 ^A	F	1,337.06 ^A	1,130.64 ^A	1,362.54 ^A	1,354.17 ^A
Year 2012											
Quarter 1	1,254.48 ^A	1,042.52 ^A	1,105.33 ^A	1,301.45 ^A	1,398.08 ^A	1,389.43 ^A	F	1,340.75 ^A	1,133.41 ^A	1,393.00 ^A	1,354.56 ^A
Management of companies and enterprises - 55											
Year 2011											
Quarter 1	1,130.82 ^A	F	F	F	F	F	F	F	1,288.53 ^A	F	F
Quarter 2	1,129.04 ^A	1,706.94 ^B	F	F	F	F	F	F	1,288.88 ^B	F	F
Quarter 3	1,107.19 ^A	1,478.20 ^B	F	F	F	F	F	F	1,272.28 ^A	F	F
Quarter 4	1,115.60 ^A	F	1,318.58 ^A	F	F	F	F	F	1,352.18 ^A	F	F
Annual	1,120.71 ^A	F	F	F	F	F	F	F	1,300.40 ^A	F	F
Year 2012											
Quarter 1	1,116.27 ^A	F	1,320.53 ^B	F	F	F	F	F	1,286.13 ^B	F	F
Administrative and support, waste management and remediation services - 56											
Year 2011											
Quarter 1	723.06 ^A	747.41 ^A	753.65 ^A	767.72 ^A	747.23 ^A	666.63 ^B	793.38 ^C	708.32 ^A	757.34 ^A	694.58 ^A	719.31 ^A
Quarter 2	713.11 ^A	723.92 ^A	760.06 ^A	806.67 ^A	753.79 ^A	665.18 ^A	F	692.33 ^A	768.12 ^A	696.63 ^A	692.70 ^A
Quarter 3	729.00 ^A	755.00 ^A	743.83 ^A	830.28 ^A	769.50 ^A	658.12 ^A	770.23 ^C	710.31 ^A	775.24 ^A	698.28 ^A	718.68 ^A
Quarter 4	713.41 ^A	700.51 ^A	749.58 ^A	832.08 ^A	770.84 ^A	711.84 ^B	671.40 ^B	681.94 ^A	766.45 ^A	732.89 ^A	680.50 ^A
Annual	719.62 ^A	731.42 ^A	751.60 ^A	809.61 ^A	760.81 ^A	675.78 ^B	F	698.10 ^A	767.11 ^A	705.96 ^A	702.61 ^A
Year 2012											
Quarter 1	705.80 ^A	703.89 ^A	757.60 ^A	775.79 ^A	655.95 ^B	623.55 ^B	707.05 ^B	715.23 ^A	752.59 ^A	635.52 ^B	714.17 ^A
Educational services - 61											
Year 2011											
Quarter 1	1,008.63 ^A	602.46 ^B	484.45 ^B	630.16 ^B	F	F	F	1,042.43 ^A	564.49 ^A	851.96 ^B	1,045.77 ^A
Quarter 2	1,008.82 ^A	638.79 ^B	497.31 ^C	602.46 ^D	F	F	F	1,051.93 ^A	561.62 ^B	822.59 ^A	1,049.25 ^A
Quarter 3	1,034.90 ^A	747.88 ^B	666.55 ^B	655.02 ^B	F	F	F	1,082.46 ^A	673.23 ^B	F	1,076.52 ^A
Quarter 4	1,013.45 ^A	F	567.33 ^B	560.41 ^C	F	F	F	1,055.30 ^A	586.86 ^B	F	1,051.78 ^A
Annual	1,015.24 ^A	F	552.51 ^B	610.73 ^C	F	F	F	1,056.18 ^A	595.28 ^B	F	1,054.33 ^A
Year 2012											
Quarter 1	1,003.40 ^A	F	507.12 ^B	569.61 ^C	F	F	F	1,044.53 ^A	559.15 ^B	825.33 ^A	1,042.23 ^A

Table 10-7 – continued

Quarterly and annual estimates of average weekly earnings by enterprise size of employment, for all employees, for selected industries — Ontario

Industry - NAICS	All sizes	0 to 4 employees	5 to 19 employees	20 to 49 employees	50 to 99 employees	100 to 299 employees	300 to 499 employees	500 and more employees	0 to 49 employees	50 to 299 employees	300 and more employees
	current dollars										
Health care and social assistance - 62											
Year 2011											
Quarter 1	854.21 ^A	940.10 ^A	685.53 ^B	665.93 ^A	690.33 ^A	698.03 ^A	F	981.07 ^A	747.20 ^A	695.78 ^A	957.63 ^A
Quarter 2	849.70 ^A	900.37 ^B	717.53 ^A	664.74 ^A	681.22 ^B	708.54 ^A	F	965.27 ^A	753.00 ^A	700.59 ^A	943.91 ^A
Quarter 3	833.28 ^A	927.73 ^A	712.28 ^A	648.52 ^A	643.55 ^A	690.93 ^A	751.39 ^A	942.71 ^A	753.76 ^A	677.32 ^A	921.60 ^A
Quarter 4	830.70 ^A	923.86 ^A	714.40 ^A	663.87 ^A	634.48 ^A	699.37 ^A	749.54 ^A	936.72 ^A	755.60 ^A	680.50 ^A	915.39 ^A
Annual	841.85 ^A	922.81 ^A	707.38 ^A	660.74 ^A	662.19 ^A	699.16 ^A	F	956.15 ^A	752.40 ^A	688.44 ^A	934.33 ^A
Year 2012											
Quarter 1	838.88 ^A	939.03 ^A	713.47 ^A	630.85 ^A	646.95 ^B	705.53 ^A	767.20 ^A	951.63 ^A	751.94 ^A	688.37 ^A	930.73 ^A
Arts, entertainment and recreation - 71											
Year 2011											
Quarter 1	631.47 ^A	658.21 ^A	465.12 ^B	F	453.95 ^B	F	F	761.94 ^A	504.09 ^A	530.26 ^A	739.15 ^A
Quarter 2	564.15 ^A	620.88 ^B	471.56 ^A	418.70 ^B	511.04 ^C	F	F	647.38 ^A	471.11 ^A	512.25 ^B	649.62 ^A
Quarter 3	529.04 ^A	563.05 ^B	449.25 ^A	F	414.70 ^B	485.61 ^B	574.71 ^B	630.20 ^A	451.27 ^A	454.90 ^A	626.21 ^A
Quarter 4	564.82 ^A	722.37 ^B	424.48 ^B	465.32 ^B	475.10 ^B	F	F	621.05 ^A	492.63 ^B	532.54 ^A	623.61 ^A
Annual	568.47 ^A	641.38 ^B	452.23 ^B	F	462.19 ^B	F	F	662.00 ^A	477.24 ^A	501.52 ^A	657.59 ^A
Year 2012											
Quarter 1	573.58 ^A	657.34 ^B	453.53 ^B	440.65 ^A	466.91 ^B	F	F	661.32 ^A	489.29 ^A	492.24 ^A	649.89 ^A
Accommodation and food services - 72											
Year 2011											
Quarter 1	345.60 ^A	369.59 ^A	321.04 ^A	319.14 ^A	324.55 ^A	332.59 ^A	F	411.05 ^A	325.13 ^A	328.23 ^A	399.64 ^A
Quarter 2	345.15 ^A	392.95 ^B	301.74 ^A	323.57 ^A	342.69 ^A	334.27 ^B	F	400.56 ^A	320.76 ^A	338.81 ^A	395.75 ^A
Quarter 3	353.71 ^A	391.87 ^B	305.64 ^A	333.97 ^A	332.29 ^A	364.40 ^A	F	417.60 ^A	326.85 ^A	347.33 ^A	410.27 ^A
Quarter 4	345.28 ^A	388.24 ^B	306.66 ^A	316.71 ^B	334.93 ^A	334.27 ^B	F	413.86 ^A	319.13 ^A	334.62 ^A	402.98 ^A
Annual	347.51 ^A	385.62 ^B	308.61 ^A	323.57 ^A	333.76 ^A	341.94 ^A	F	410.77 ^A	322.97 ^A	337.56 ^A	402.19 ^A
Year 2012											
Quarter 1	336.76 ^A	366.81 ^B	294.66 ^A	319.86 ^A	319.18 ^A	314.28 ^B	F	417.67 ^A	313.02 ^A	316.82 ^A	402.77 ^A
Other services (except public administration) - 81											
Year 2011											
Quarter 1	733.32 ^A	633.82 ^B	709.18 ^A	848.88 ^B	777.81 ^B	813.77 ^B	F	F	717.67 ^A	799.94 ^A	705.09 ^A
Quarter 2	751.57 ^A	639.08 ^A	699.79 ^A	842.89 ^B	842.56 ^B	855.62 ^A	F	F	712.85 ^A	850.63 ^A	F
Quarter 3	717.56 ^A	609.61 ^A	696.32 ^A	791.06 ^A	786.12 ^B	F	F	F	690.13 ^A	793.84 ^A	F
Quarter 4	752.09 ^A	673.29 ^A	720.76 ^A	807.43 ^B	780.90 ^B	805.73 ^A	F	F	726.32 ^A	796.42 ^A	F
Annual	738.64 ^A	638.46 ^A	706.58 ^A	822.23 ^B	796.90 ^B	F	F	F	711.67 ^A	810.23 ^A	F
Year 2012											
Quarter 1	747.11 ^A	643.38 ^A	713.05 ^A	815.64 ^A	817.41 ^A	804.54 ^A	F	F	714.42 ^A	809.39 ^A	F

Table 10-7 – continued

Quarterly and annual estimates of average weekly earnings by enterprise size of employment, for all employees, for selected industries — Ontario

Industry - NAICS	All sizes	0 to 4 employees	5 to 19 employees	20 to 49 employees	50 to 99 employees	100 to 299 employees	300 to 499 employees	500 and more employees	0 to 49 employees	50 to 299 employees	300 and more employees
current dollars											
Public administration - 91											
Year 2011											
Quarter 1	1,186.17 ^A	F	796.12 ^D	880.23 ^B	770.10 ^B	802.58 ^A	973.47 ^B	1,230.93 ^A	861.21 ^B	794.16 ^A	1,223.85 ^A
Quarter 2	1,178.18 ^A	F	629.49 ^D	847.27 ^C	816.98 ^A	796.49 ^A	900.73 ^B	1,223.94 ^A	795.64 ^B	801.73 ^A	1,215.06 ^A
Quarter 3	1,183.83 ^A	F	721.32 ^D	851.53 ^A	747.19 ^B	827.19 ^A	912.54 ^A	1,230.98 ^A	823.76 ^B	806.71 ^A	1,221.64 ^A
Quarter 4	1,200.02 ^A	F	707.62 ^C	838.14 ^B	732.39 ^C	804.52 ^A	945.55 ^A	1,250.54 ^A	807.56 ^B	787.16 ^A	1,242.11 ^A
Annual	1,186.99 ^A	F	713.40 ^D	854.38 ^B	766.59 ^B	807.97 ^A	932.28 ^A	1,234.03 ^A	822.22 ^B	797.51 ^A	1,225.58 ^A
Year 2012											
Quarter 1	1,200.94 ^A	F	772.35 ^C	905.29 ^B	782.43 ^B	819.20 ^A	951.35 ^A	1,247.21 ^A	876.76 ^B	809.65 ^A	1,239.58 ^A

Table 10-8
Quarterly and annual estimates of average weekly earnings by enterprise size of employment, for all employees, for selected industries — Manitoba

Industry - NAICS	All sizes	0 to 4 employees	5 to 19 employees	20 to 49 employees	50 to 99 employees	100 to 299 employees	300 to 499 employees	500 and more employees	0 to 49 employees	50 to 299 employees	300 and more employees
current dollars											
Industrial aggregate excluding unclassified businesses - 11-91N											
Year 2011											
Quarter 1	805.85 ^A	730.70 ^A	640.86 ^A	634.71 ^A	666.88 ^A	717.94 ^A	791.50 ^A	924.60 ^A	655.16 ^A	696.85 ^A	915.39 ^A
Quarter 2	807.38 ^A	728.95 ^A	651.96 ^A	645.88 ^A	665.23 ^A	739.59 ^A	761.02 ^A	924.82 ^A	663.46 ^A	708.06 ^A	912.95 ^A
Quarter 3	809.23 ^A	732.23 ^A	660.18 ^A	676.26 ^A	652.47 ^A	734.11 ^A	776.28 ^A	930.43 ^A	679.07 ^A	700.10 ^A	918.38 ^A
Quarter 4	809.91 ^A	769.37 ^A	660.92 ^A	682.77 ^A	676.48 ^A	747.03 ^A	778.71 ^A	910.79 ^A	688.99 ^A	717.50 ^A	901.64 ^A
Annual	808.11 ^A	740.52 ^A	653.60 ^A	660.37 ^A	665.24 ^A	734.84 ^A	776.63 ^A	922.53 ^A	671.87 ^A	705.74 ^A	912.00 ^A
Year 2012											
Quarter 1	820.64 ^A	743.79 ^A	663.42 ^A	689.88 ^A	667.04 ^A	756.42 ^A	793.06 ^A	927.27 ^A	688.03 ^A	718.80 ^A	918.67 ^A
Construction - 23											
Year 2011											
Quarter 1	997.14 ^A	708.69 ^B	905.42 ^A	1,051.19 ^A	F	F	x	x	902.33 ^A	F	F
Quarter 2	944.87 ^A	689.18 ^B	873.15 ^B	1,007.38 ^A	993.42 ^C	F	x	x	876.74 ^A	1,056.14 ^B	F
Quarter 3	978.17 ^A	717.84 ^B	892.95 ^A	1,052.29 ^A	935.10 ^D	F	x	x	908.32 ^A	1,087.21 ^B	F
Quarter 4	960.22 ^A	733.64 ^B	875.82 ^B	1,019.35 ^A	977.32 ^C	F	x	x	888.75 ^A	1,067.34 ^B	F
Annual	969.42 ^A	713.50 ^B	886.31 ^A	1,032.32 ^A	F	F	x	x	894.06 ^A	F	F
Year 2012											
Quarter 1	1,000.08 ^A	722.72 ^A	916.82 ^A	1,056.07 ^A	F	F	x	x	911.89 ^A	1,173.34 ^B	F
Manufacturing - 31-33											
Year 2011											
Quarter 1	916.08 ^A	683.09 ^B	657.87 ^A	784.17 ^A	763.47 ^A	861.40 ^A	F	1,059.92 ^A	722.54 ^A	827.22 ^A	1,034.63 ^A
Quarter 2	901.81 ^A	657.97 ^B	684.58 ^A	738.15 ^A	795.68 ^A	853.91 ^A	F	1,023.72 ^A	709.03 ^A	833.03 ^A	1,009.79 ^A
Quarter 3	892.54 ^A	632.70 ^A	684.09 ^B	741.95 ^A	793.87 ^A	857.35 ^A	F	1,020.14 ^A	708.70 ^A	834.84 ^A	993.31 ^A
Quarter 4	921.95 ^A	703.61 ^B	728.36 ^A	797.82 ^A	762.20 ^A	864.70 ^A	F	1,049.17 ^A	760.58 ^A	829.00 ^A	1,034.57 ^A
Annual	908.01 ^A	669.86 ^B	688.33 ^A	765.03 ^A	779.03 ^A	859.39 ^A	F	1,038.18 ^A	724.93 ^A	831.05 ^A	1,017.91 ^A
Year 2012											
Quarter 1	929.57 ^A	657.55 ^A	740.95 ^A	779.09 ^A	786.05 ^A	857.40 ^A	F	1,053.14 ^A	751.86 ^A	832.90 ^A	1,048.29 ^A
Wholesale trade - 41											
Year 2011											
Quarter 1	943.25 ^A	835.40 ^B	889.03 ^B	814.94 ^B	F	F	F	1,006.76 ^A	853.10 ^A	F	1,025.36 ^A
Quarter 2	936.35 ^A	778.67 ^B	881.93 ^B	878.00 ^B	F	F	F	956.52 ^A	865.06 ^B	F	974.69 ^A
Quarter 3	980.67 ^A	810.71 ^A	846.59 ^B	924.64 ^A	F	F	F	1,054.45 ^A	870.70 ^A	F	1,066.95 ^A
Quarter 4	1,011.98 ^A	887.96 ^A	896.86 ^B	F	F	F	F	1,038.41 ^A	923.22 ^A	1,085.26 ^B	1,054.67 ^A
Annual	968.21 ^A	828.93 ^B	878.50 ^B	F	F	F	F	1,014.55 ^A	878.00 ^A	F	1,030.50 ^A
Year 2012											
Quarter 1	1,028.29 ^A	888.94 ^C	951.51 ^C	F	F	F	F	1,082.09 ^A	948.46 ^B	1,024.54 ^A	1,107.93 ^A

Table 10-8 – continued

Quarterly and annual estimates of average weekly earnings by enterprise size of employment, for all employees, for selected industries – Manitoba

Industry - NAICS	All sizes	0 to 4 employees	5 to 19 employees	20 to 49 employees	50 to 99 employees	100 to 299 employees	300 to 499 employees	500 and more employees	0 to 49 employees	50 to 299 employees	300 and more employees
current dollars											
Retail trade - 44-45											
Year 2011											
Quarter 1	492.79 ^A	446.47 ^B	494.25 ^A	561.00 ^A	594.04 ^A	571.79 ^B	F	445.37 ^A	512.27 ^A	582.41 ^A	452.52 ^A
Quarter 2	512.27 ^A	490.46 ^B	492.57 ^A	572.18 ^A	635.65 ^A	596.76 ^B	F	461.61 ^A	522.32 ^A	615.99 ^A	471.51 ^A
Quarter 3	509.12 ^A	481.35 ^A	510.86 ^A	588.32 ^B	603.75 ^B	578.63 ^A	F	462.77 ^A	535.90 ^A	590.98 ^A	466.59 ^A
Quarter 4	510.92 ^A	473.62 ^B	541.24 ^A	575.06 ^B	606.38 ^A	584.26 ^A	F	461.70 ^A	544.59 ^A	595.20 ^A	466.31 ^A
Annual	506.33 ^A	472.99 ^B	509.80 ^A	574.28 ^B	610.41 ^A	582.91 ^A	F	457.87 ^A	528.90 ^A	596.37 ^A	464.24 ^A
Year 2012											
Quarter 1	514.34 ^A	458.60 ^A	510.23 ^A	592.42 ^B	526.86 ^B	607.80 ^A	F	475.92 ^A	532.98 ^A	567.17 ^A	487.58 ^A
Transportation and warehousing - 48-49											
Year 2011											
Quarter 1	927.10 ^A	632.47 ^A	791.45 ^B	862.04 ^B	769.82 ^B	F	F	987.66 ^A	771.83 ^A	826.20 ^A	986.29 ^A
Quarter 2	920.80 ^A	637.34 ^A	731.51 ^B	853.58 ^B	F	F	F	978.99 ^A	745.44 ^A	F	977.46 ^A
Quarter 3	919.06 ^A	684.43 ^B	867.82 ^B	838.55 ^B	F	F	F	946.72 ^A	811.86 ^A	916.30 ^A	949.88 ^A
Quarter 4	930.85 ^A	734.79 ^A	751.32 ^B	905.22 ^A	F	F	F	958.60 ^A	791.25 ^A	990.03 ^B	960.07 ^A
Annual	924.46 ^A	673.21 ^A	786.43 ^B	863.88 ^B	F	F	F	967.58 ^A	780.33 ^A	F	968.16 ^A
Year 2012											
Quarter 1	921.52 ^A	626.98 ^B	739.28 ^B	F	891.66 ^B	F	F	961.38 ^A	761.50 ^A	941.27 ^A	960.14 ^A
Information and cultural industries - 51											
Year 2011											
Quarter 1	1,027.14 ^A	615.43 ^C	702.32 ^B	F	x	x	x	x	681.31 ^B	F	1,109.74 ^A
Quarter 2	957.44 ^A	674.64 ^D	686.44 ^C	F	x	x	x	x	691.16 ^B	F	1,009.68 ^A
Quarter 3	1,008.41 ^A	638.80 ^D	708.74 ^C	F	x	x	x	x	706.92 ^B	F	1,080.58 ^B
Quarter 4	1,009.60 ^A	730.51 ^C	741.33 ^B	F	x	x	x	x	769.29 ^B	F	1,068.84 ^B
Annual	1,000.45 ^A	665.18 ^C	709.13 ^B	F	x	x	x	x	712.53 ^B	F	1,066.50 ^A
Year 2012											
Quarter 1	1,032.91 ^A	705.53 ^B	642.44 ^C	F	F	F	x	x	711.27 ^B	F	1,102.17 ^A
Finance and insurance - 52											
Year 2011											
Quarter 1	1,037.48 ^A	1,162.18 ^C	976.91 ^B	F	874.63 ^D	F	F	1,041.20 ^A	990.12 ^B	1,023.90 ^B	1,046.74 ^A
Quarter 2	1,015.75 ^A	1,151.82 ^C	971.39 ^B	715.49 ^D	724.13 ^E	F	F	1,039.33 ^A	951.82 ^B	937.75 ^B	1,038.85 ^A
Quarter 3	994.86 ^A	1,077.36 ^B	935.26 ^B	F	F	964.42 ^A	F	1,022.04 ^A	911.06 ^C	918.85 ^A	1,020.87 ^A
Quarter 4	1,029.47 ^A	1,140.27 ^B	934.52 ^B	948.04 ^B	F	1,014.36 ^A	F	1,043.55 ^A	995.72 ^A	977.45 ^A	1,042.95 ^A
Annual	1,019.23 ^A	1,133.48 ^B	954.68 ^B	F	F	F	F	1,036.52 ^A	962.22 ^B	962.34 ^B	1,037.32 ^A
Year 2012											
Quarter 1	1,044.62 ^A	1,062.35 ^B	1,052.24 ^B	1,118.78 ^C	F	F	F	1,062.11 ^A	1,072.55 ^B	943.77 ^B	1,056.33 ^A

Table 10-8 – continued

Quarterly and annual estimates of average weekly earnings by enterprise size of employment, for all employees, for selected industries — Manitoba

Industry - NAICS	All sizes	0 to 4 employees	5 to 19 employees	20 to 49 employees	50 to 99 employees	100 to 299 employees	300 to 499 employees	500 and more employees	0 to 49 employees	50 to 299 employees	300 and more employees
current dollars											
Real estate and rental and leasing - 53											
Year 2011											
Quarter 1	632.98 ^B	705.02 ^B	468.81 ^E	F	F	F	x	x	504.64 ^D	F	F
Quarter 2	707.69 ^B	836.09 ^C	625.15 ^D	F	F	F	x	x	628.48 ^C	F	F
Quarter 3	796.88 ^A	903.54 ^C	F	F	F	F	x	x	802.66 ^B	F	F
Quarter 4	797.13 ^B	968.72 ^C	811.63 ^E	F	F	F	x	x	793.07 ^C	F	F
Annual	732.55 ^B	852.65 ^C	F	F	F	F	x	x	683.68 ^C	F	F
Year 2012											
Quarter 1	767.34 ^A	983.07 ^C	F	F	F	F	x	x	777.98 ^B	F	F
Professional, scientific and technical services - 54											
Year 2011											
Quarter 1	1,066.64 ^A	941.00 ^C	878.58 ^B	F	F	F	F	F	922.84 ^A	F	F
Quarter 2	1,069.03 ^A	936.39 ^C	931.07 ^B	996.88 ^C	F	F	F	F	951.99 ^B	F	F
Quarter 3	1,086.33 ^A	881.07 ^C	868.50 ^A	1,105.66 ^C	F	F	F	F	943.85 ^B	F	F
Quarter 4	1,070.54 ^A	955.80 ^C	896.06 ^A	985.68 ^A	F	F	F	F	940.16 ^A	F	F
Annual	1,073.17 ^A	928.79 ^C	893.83 ^B	F	F	F	F	F	939.83 ^A	F	F
Year 2012											
Quarter 1	1,103.19 ^A	919.73 ^B	948.96 ^A	1,036.36 ^A	F	F	F	F	964.59 ^A	F	F
Management of companies and enterprises - 55											
Year 2011											
Quarter 1	904.49 ^C	x	x	F	x	x	x	x	x	x	x
Quarter 2	990.36 ^B	x	x	F	x	x	x	x	x	x	x
Quarter 3	987.21 ^B	x	x	F	x	x	x	x	x	x	x
Quarter 4	905.46 ^B	x	x	F	x	x	x	x	x	x	x
Annual	946.81 ^B	x	x	F	x	x	x	x	x	x	x
Year 2012											
Quarter 1	906.72 ^A	x	x	x	x	x	x	x	x	x	x
Administrative and support, waste management and remediation services - 56											
Year 2011											
Quarter 1	730.16 ^A	564.49 ^B	587.54 ^B	F	F	F	F	938.85 ^A	598.68 ^A	493.68 ^C	886.85 ^A
Quarter 2	719.33 ^A	600.82 ^A	666.38 ^B	608.90 ^B	F	460.13 ^C	F	894.41 ^A	631.09 ^A	549.53 ^B	836.14 ^A
Quarter 3	754.11 ^A	592.57 ^A	635.75 ^B	731.60 ^B	F	502.60 ^C	F	893.09 ^A	664.53 ^A	641.10 ^B	850.08 ^A
Quarter 4	708.22 ^A	610.13 ^A	666.72 ^B	663.11 ^B	F	472.93 ^C	F	831.42 ^A	654.45 ^A	597.46 ^B	781.43 ^A
Annual	728.20 ^A	592.47 ^B	640.97 ^B	F	F	F	F	889.94 ^A	638.63 ^A	571.58 ^B	838.60 ^A
Year 2012											
Quarter 1	703.58 ^A	613.31 ^A	634.19 ^B	763.72 ^B	F	F	F	808.21 ^A	678.53 ^B	593.89 ^B	761.20 ^A

Table 10-8 – continued

Quarterly and annual estimates of average weekly earnings by enterprise size of employment, for all employees, for selected industries — Manitoba

Industry - NAICS	All sizes	0 to 4 employees	5 to 19 employees	20 to 49 employees	50 to 99 employees	100 to 299 employees	300 to 499 employees	500 and more employees	0 to 49 employees	50 to 299 employees	300 and more employees
current dollars											
Educational services - 61											
Year 2011											
Quarter 1	837.89 ^A	F	F	F	F	790.30 ^B	F	866.05 ^A	450.88 ^C	804.69 ^B	867.14 ^A
Quarter 2	876.27 ^A	F	424.93 ^C	F	F	975.61 ^C	F	899.85 ^A	539.19 ^B	951.69 ^B	889.51 ^A
Quarter 3	906.47 ^A	F	F	F	F	797.18 ^B	F	962.14 ^B	626.32 ^B	820.32 ^B	950.03 ^A
Quarter 4	805.92 ^A	F	452.31 ^C	F	F	700.00 ^B	F	833.59 ^A	543.64 ^A	734.10 ^A	829.95 ^A
Annual	851.86 ^A	F	F	F	F	813.02 ^B	F	882.24 ^A	537.50 ^B	826.20 ^B	876.78 ^A
Year 2012											
Quarter 1	816.13 ^A	F	456.72 ^D	F	F	727.33 ^B	F	843.04 ^A	543.27 ^B	753.36 ^B	840.41 ^A
Health care and social assistance - 62											
Year 2011											
Quarter 1	732.60 ^A	1,038.61 ^B	605.94 ^B	522.49 ^B	571.04 ^B	578.89 ^A	x	x	662.01 ^A	576.21 ^A	802.80 ^A
Quarter 2	747.13 ^A	937.42 ^B	645.53 ^B	559.51 ^B	513.81 ^C	566.29 ^B	x	x	676.85 ^A	548.70 ^B	830.28 ^A
Quarter 3	731.84 ^A	979.32 ^B	603.50 ^A	580.98 ^B	514.07 ^B	578.98 ^B	x	x	671.16 ^A	556.90 ^A	805.58 ^A
Quarter 4	749.54 ^A	1,001.01 ^B	623.45 ^A	588.50 ^B	547.80 ^B	625.10 ^B	x	x	686.17 ^A	599.49 ^A	820.78 ^A
Annual	740.28 ^A	988.26 ^B	619.53 ^A	563.15 ^B	536.57 ^B	588.05 ^B	x	x	674.05 ^A	570.71 ^A	814.83 ^A
Year 2012											
Quarter 1	739.40 ^A	981.22 ^B	600.49 ^A	540.12 ^B	490.67 ^C	653.33 ^B	F	821.85 ^A	655.96 ^A	599.05 ^B	813.84 ^A
Arts, entertainment and recreation - 71											
Year 2011											
Quarter 1	573.71 ^A	472.18 ^B	387.79 ^B	F	F	F	x	x	397.22 ^B	F	F
Quarter 2	530.86 ^A	431.69 ^C	328.03 ^D	F	F	F	x	x	377.92 ^B	F	F
Quarter 3	525.14 ^A	459.34 ^B	F	F	F	F	x	x	377.85 ^C	F	F
Quarter 4	655.25 ^B	510.74 ^C	358.45 ^B	F	F	F	x	x	416.87 ^B	F	F
Annual	568.28 ^A	468.32 ^B	F	F	F	F	x	x	390.85 ^B	F	F
Year 2012											
Quarter 1	680.05 ^A	F	370.74 ^B	F	F	F	x	x	391.65 ^A	F	F
Accommodation and food services - 72											
Year 2011											
Quarter 1	311.71 ^B	354.21 ^B	288.40 ^B	279.78 ^A	282.15 ^C	408.25 ^D	F	F	288.32 ^A	337.11 ^C	324.06 ^C
Quarter 2	318.22 ^A	343.61 ^B	294.30 ^B	306.48 ^B	294.89 ^C	386.28 ^D	F	F	303.60 ^A	333.24 ^C	329.03 ^B
Quarter 3	319.08 ^A	351.48 ^B	309.67 ^A	311.24 ^A	253.81 ^D	F	F	F	313.04 ^A	301.76 ^C	F
Quarter 4	314.59 ^A	423.30 ^B	319.73 ^B	301.90 ^B	267.45 ^B	F	F	F	317.77 ^A	279.78 ^B	F
Annual	315.94 ^A	369.01 ^B	303.27 ^B	300.10 ^B	274.56 ^C	F	F	F	305.87 ^A	312.52 ^C	F
Year 2012											
Quarter 1	329.61 ^A	414.29 ^B	328.17 ^A	318.94 ^B	274.63 ^C	F	F	F	328.61 ^A	300.46 ^B	F

Table 10-8 – continued

Quarterly and annual estimates of average weekly earnings by enterprise size of employment, for all employees, for selected industries – Manitoba

Industry - NAICS	All sizes	0 to 4 employees	5 to 19 employees	20 to 49 employees	50 to 99 employees	100 to 299 employees	300 to 499 employees	500 and more employees	0 to 49 employees	50 to 299 employees	300 and more employees
current dollars											
Other services (except public administration) - 81											
Year 2011											
Quarter 1	632.11 ^A	587.33 ^A	637.40 ^A	685.07 ^A	F	F	F	F	636.39 ^A	F	F
Quarter 2	664.22 ^A	606.19 ^A	653.57 ^B	672.18 ^A	F	F	F	F	645.36 ^A	F	F
Quarter 3	640.88 ^A	573.42 ^A	641.94 ^A	612.76 ^B	F	F	F	F	615.26 ^A	F	F
Quarter 4	654.57 ^A	618.18 ^A	598.00 ^B	694.96 ^B	F	F	F	F	626.74 ^A	F	F
Annual	647.96 ^A	595.81 ^A	632.60 ^A	665.61 ^A	F	F	F	F	630.87 ^A	F	F
Year 2012											
Quarter 1	640.27 ^A	601.08 ^A	585.55 ^B	663.82 ^B	F	F	F	F	608.21 ^A	F	F
Public administration - 91											
Year 2011											
Quarter 1	1,106.19 ^A	F	596.01 ^B	614.45 ^C	F	578.72 ^B	x	x	608.81 ^B	584.27 ^A	1,225.67 ^A
Quarter 2	1,082.93 ^A	F	575.81 ^B	590.34 ^C	656.70 ^B	622.09 ^B	x	x	586.66 ^B	634.98 ^A	1,194.37 ^A
Quarter 3	1,055.71 ^A	F	549.77 ^B	612.79 ^C	F	562.25 ^B	x	x	589.68 ^B	555.05 ^B	1,184.65 ^A
Quarter 4	1,075.09 ^A	685.14 ^D	549.09 ^B	592.27 ^C	530.48 ^B	589.29 ^B	x	x	576.92 ^B	567.08 ^B	1,196.77 ^A
Annual	1,079.45 ^A	F	566.97 ^B	602.85 ^C	F	587.11 ^B	x	x	590.33 ^B	585.06 ^B	1,200.00 ^A
Year 2012											
Quarter 1	1,110.15 ^A	F	622.64 ^B	F	596.27 ^C	656.64 ^B	x	x	648.13 ^B	634.25 ^B	1,219.71 ^A

Table 10-9
Quarterly and annual estimates of average weekly earnings by enterprise size of employment, for all employees, for selected industries — Saskatchewan

Industry - NAICS	All sizes	0 to 4 employees	5 to 19 employees	20 to 49 employees	50 to 99 employees	100 to 299 employees	300 to 499 employees	500 and more employees	0 to 49 employees	50 to 299 employees	300 and more employees
current dollars											
Industrial aggregate excluding unclassified businesses - 11-91N											
Year 2011											
Quarter 1	870.78 ^A	725.89 ^A	696.28 ^A	723.84 ^A	768.32 ^A	815.83 ^A	899.13 ^A	1,000.32 ^A	711.49 ^A	795.73 ^A	992.48 ^A
Quarter 2	862.05 ^A	747.32 ^A	680.07 ^A	717.79 ^A	748.66 ^A	834.80 ^A	897.10 ^A	987.48 ^A	705.90 ^A	798.33 ^A	981.01 ^A
Quarter 3	885.95 ^A	757.57 ^A	701.77 ^A	759.30 ^A	778.52 ^A	865.73 ^A	914.31 ^A	1,019.32 ^A	732.17 ^A	828.84 ^A	1,010.68 ^A
Quarter 4	893.27 ^A	809.26 ^A	735.52 ^A	773.26 ^A	792.41 ^A	848.09 ^A	923.04 ^A	1,002.01 ^A	763.32 ^A	824.56 ^A	996.70 ^A
Annual	878.14 ^A	760.52 ^A	703.38 ^A	744.11 ^A	772.28 ^A	841.69 ^A	908.25 ^A	1,002.04 ^A	728.50 ^A	812.34 ^A	995.05 ^A
Year 2012											
Quarter 1	911.51 ^A	776.66 ^A	714.29 ^A	756.58 ^A	814.48 ^A	840.85 ^A	955.33 ^A	1,049.42 ^A	741.43 ^A	829.35 ^A	1,042.68 ^A
Forestry, logging and support - 11N											
Year 2011											
Quarter 1	x	x	x	x	x	x	x	x	x	x	x
Quarter 2	x	x	x	x	x	x	x	x	x	x	x
Quarter 3	x	x	x	x	x	x	x	x	x	x	x
Quarter 4	x	x	x	x	x	x	x	x	x	x	x
Annual	x	x	x	x	x	x	x	x	x	x	x
Year 2012											
Quarter 1	x	x	x	x	x	x	x	x	x	x	x
Mining, quarrying, and oil and gas extraction - 21											
Year 2011											
Quarter 1	1,648.94 ^A	1,025.22 ^B	1,328.71 ^C	F	x	x	F	F	1,338.97 ^B	F	F
Quarter 2	1,579.03 ^A	1,041.46 ^B	1,030.48 ^D	F	x	x	F	F	1,085.33 ^C	F	1,720.60 ^A
Quarter 3	1,678.83 ^A	F	1,283.23 ^B	F	x	x	F	1,769.94 ^A	1,419.22 ^B	F	1,754.97 ^A
Quarter 4	1,747.96 ^A	F	1,609.31 ^B	F	x	x	F	1,830.28 ^B	1,547.36 ^B	F	1,812.28 ^B
Annual	1,664.26 ^A	F	1,306.47 ^C	F	x	x	F	F	1,338.98 ^B	F	F
Year 2012											
Quarter 1	1,862.83 ^A	F	1,360.57 ^C	F	x	x	F	F	1,570.66 ^B	F	1,955.41 ^B
Utilities - 22											
Year 2011											
Quarter 1	x	x	x	x	x	x	x	x	x	x	x
Quarter 2	x	x	x	x	x	x	x	x	x	x	x
Quarter 3	x	x	x	x	x	x	x	x	x	x	x
Quarter 4	x	x	x	x	x	x	x	x	x	x	x
Annual	x	x	x	x	x	x	x	x	x	x	x
Year 2012											
Quarter 1	x	x	x	x	x	x	x	x	x	x	x

Table 10-9 – continued

Quarterly and annual estimates of average weekly earnings by enterprise size of employment, for all employees, for selected industries — Saskatchewan

Industry - NAICS	All sizes	0 to 4 employees	5 to 19 employees	20 to 49 employees	50 to 99 employees	100 to 299 employees	300 to 499 employees	500 and more employees	0 to 49 employees	50 to 299 employees	300 and more employees
current dollars											
Construction - 23											
Year 2011											
Quarter 1	1,019.58 ^A	760.08 ^A	889.24 ^A	1,052.67 ^B	1,072.45 ^D	x	x	x	892.74 ^A	x	x
Quarter 2	1,060.20 ^A	827.78 ^A	884.13 ^A	1,108.12 ^B	F	x	x	x	927.13 ^A	x	x
Quarter 3	1,113.41 ^A	803.79 ^A	955.86 ^A	1,145.87 ^B	F	x	x	x	973.15 ^A	x	x
Quarter 4	1,139.56 ^A	850.35 ^A	1,039.44 ^A	1,177.21 ^B	F	x	x	x	1,025.58 ^A	x	x
Annual	1,086.78 ^A	812.12 ^A	943.97 ^A	1,127.30 ^B	F	x	x	x	958.33 ^A	x	x
Year 2012											
Quarter 1	1,139.68 ^A	823.43 ^A	1,002.94 ^A	1,139.49 ^B	F	F	x	x	987.63 ^A	1,347.81 ^A	F
Manufacturing - 31-33											
Year 2011											
Quarter 1	995.63 ^A	653.12 ^C	768.91 ^A	931.55 ^B	960.71 ^A	1,064.08 ^A	x	x	826.17 ^A	1,026.67 ^A	1,105.28 ^A
Quarter 2	1,017.10 ^A	726.40 ^B	796.50 ^A	919.34 ^B	953.14 ^A	1,100.18 ^B	x	x	842.55 ^A	1,049.33 ^A	1,122.08 ^A
Quarter 3	989.31 ^A	692.51 ^A	788.93 ^A	938.58 ^A	955.08 ^B	1,083.07 ^B	x	x	844.77 ^A	1,036.32 ^A	1,053.50 ^A
Quarter 4	1,025.31 ^A	736.98 ^B	861.98 ^A	1,017.00 ^B	1,076.11 ^B	1,025.71 ^A	x	x	920.75 ^A	1,043.54 ^A	1,084.21 ^A
Annual	1,007.01 ^A	702.33 ^B	803.13 ^A	953.38 ^B	986.31 ^B	1,068.47 ^A	x	x	858.99 ^A	1,039.18 ^A	1,089.86 ^A
Year 2012											
Quarter 1	1,001.92 ^A	763.96 ^B	816.01 ^A	899.03 ^B	F	1,067.55 ^A	x	x	849.55 ^A	1,016.07 ^A	1,094.04 ^A
Wholesale trade - 41											
Year 2011											
Quarter 1	1,043.67 ^A	666.13 ^B	855.02 ^B	978.32 ^B	879.50 ^B	F	F	F	878.60 ^A	964.47 ^A	1,239.72 ^A
Quarter 2	1,033.22 ^A	743.65 ^C	852.37 ^B	923.23 ^B	933.85 ^B	1,038.47 ^A	F	1,232.31 ^A	867.60 ^B	992.68 ^A	1,200.57 ^A
Quarter 3	1,072.60 ^A	619.69 ^D	836.06 ^B	1,017.12 ^B	990.67 ^D	F	F	1,291.06 ^A	883.26 ^A	1,068.12 ^B	1,231.82 ^A
Quarter 4	1,093.37 ^A	820.69 ^C	884.28 ^A	1,104.61 ^B	982.56 ^C	1,101.73 ^B	F	1,228.76 ^A	969.75 ^A	1,054.57 ^B	1,222.47 ^A
Annual	1,061.02 ^A	713.99 ^C	856.93 ^B	1,006.40 ^B	944.81 ^C	F	F	F	900.25 ^A	1,020.07 ^B	1,223.58 ^A
Year 2012											
Quarter 1	1,083.32 ^A	710.78 ^C	930.48 ^B	1,064.72 ^B	1,164.29 ^C	952.03 ^B	F	1,254.64 ^A	952.68 ^A	1,040.52 ^B	1,221.20 ^A
Retail trade - 44-45											
Year 2011											
Quarter 1	514.43 ^A	455.72 ^B	525.40 ^B	595.52 ^A	687.14 ^B	580.08 ^A	F	445.64 ^A	537.38 ^A	631.68 ^A	447.39 ^A
Quarter 2	528.90 ^A	478.57 ^B	525.32 ^A	618.32 ^B	F	626.92 ^B	F	457.10 ^A	550.37 ^A	644.21 ^A	460.77 ^A
Quarter 3	532.55 ^A	494.66 ^B	552.06 ^A	625.25 ^B	646.26 ^A	596.32 ^A	F	458.45 ^A	568.55 ^A	619.07 ^A	464.26 ^A
Quarter 4	538.50 ^A	538.48 ^A	560.85 ^A	638.74 ^A	642.48 ^A	657.68 ^B	F	453.52 ^A	583.73 ^A	650.82 ^A	455.64 ^A
Annual	528.70 ^A	491.79 ^B	541.04 ^A	619.85 ^A	F	616.15 ^B	F	453.63 ^A	560.19 ^A	636.56 ^A	456.96 ^A
Year 2012											
Quarter 1	524.84 ^A	510.70 ^B	524.42 ^A	602.87 ^B	669.22 ^A	598.31 ^A	F	458.62 ^A	548.85 ^A	630.78 ^A	461.23 ^A

Table 10-9 – continued

Quarterly and annual estimates of average weekly earnings by enterprise size of employment, for all employees, for selected industries — Saskatchewan

Industry - NAICS	All sizes	0 to 4 employees	5 to 19 employees	20 to 49 employees	50 to 99 employees	100 to 299 employees	300 to 499 employees	500 and more employees	0 to 49 employees	50 to 299 employees	300 and more employees
current dollars											
Transportation and warehousing - 48-49											
Year 2011											
Quarter 1	970.47 ^A	847.26 ^A	779.05 ^A	F	F	F	x	x	848.19 ^A	F	1,109.66 ^A
Quarter 2	955.22 ^A	817.19 ^A	830.76 ^B	F	F	F	x	x	859.21 ^A	F	1,080.08 ^A
Quarter 3	999.02 ^A	910.30 ^B	902.37 ^A	F	F	F	x	x	943.27 ^A	F	1,067.85 ^A
Quarter 4	1,022.58 ^A	925.95 ^B	933.87 ^A	F	F	F	x	x	954.23 ^A	F	1,108.92 ^A
Annual	987.61 ^A	876.27 ^B	862.07 ^A	F	F	F	x	x	902.38 ^A	F	1,091.73 ^A
Year 2012											
Quarter 1	1,009.24 ^A	821.23 ^A	880.88 ^A	F	F	F	F	1,159.27 ^A	903.74 ^A	F	1,106.11 ^A
Information and cultural industries - 51											
Year 2011											
Quarter 1	994.78 ^A	x	x	x	x	x	x	x	x	x	1,108.14 ^A
Quarter 2	979.46 ^A	x	x	x	x	x	x	x	x	x	1,084.19 ^A
Quarter 3	980.81 ^B	x	x	x	x	x	x	x	x	x	1,077.78 ^B
Quarter 4	1,001.56 ^A	x	x	x	x	x	x	x	x	x	1,104.53 ^A
Annual	989.23 ^A	x	x	x	x	x	x	x	x	x	1,093.63 ^A
Year 2012											
Quarter 1	1,121.91 ^A	x	x	x	x	x	x	x	x	x	1,249.60 ^A
Professional, scientific and technical services - 54											
Year 2011											
Quarter 1	1,124.14 ^A	901.45 ^D	992.23 ^B	F	x	x	x	x	1,015.58 ^B	x	x
Quarter 2	1,079.55 ^A	880.99 ^C	919.54 ^C	F	x	x	x	x	947.03 ^B	x	x
Quarter 3	1,108.15 ^A	854.35 ^C	911.90 ^A	F	x	x	x	x	964.90 ^B	x	x
Quarter 4	1,172.75 ^A	957.83 ^C	945.60 ^B	F	x	x	x	x	1,029.03 ^B	x	x
Annual	1,121.65 ^A	899.07 ^C	941.74 ^B	F	x	x	x	x	989.08 ^B	x	x
Year 2012											
Quarter 1	1,189.21 ^A	971.57 ^A	952.08 ^A	F	F	F	F	F	1,025.01 ^A	F	1,439.57 ^A
Management of companies and enterprises - 55											
Year 2011											
Quarter 1	896.04 ^A	x	841.98 ^B	x	x	x	x	x	x	x	x
Quarter 2	893.18 ^A	x	717.82 ^B	x	x	x	x	x	x	x	x
Quarter 3	893.37 ^A	x	733.99 ^B	x	x	x	x	x	x	x	x
Quarter 4	958.71 ^A	x	819.39 ^B	x	x	x	x	x	x	x	x
Annual	909.73 ^A	x	777.13 ^B	x	x	x	x	x	x	x	x
Year 2012											
Quarter 1	978.06 ^A	1,115.93 ^A	857.65 ^B	x	x	x	x	x	x	x	x

Table 10-9 – continued

Quarterly and annual estimates of average weekly earnings by enterprise size of employment, for all employees, for selected industries — Saskatchewan

Industry - NAICS	All sizes	0 to 4 employees	5 to 19 employees	20 to 49 employees	50 to 99 employees	100 to 299 employees	300 to 499 employees	500 and more employees	0 to 49 employees	50 to 299 employees	300 and more employees
current dollars											
Administrative and support, waste management and remediation services - 56											
Year 2011											
Quarter 1	645.19 ^B	700.60 ^A	594.18 ^B	716.44 ^C	F	x	x	x	652.12 ^B	x	x
Quarter 2	644.21 ^B	678.80 ^A	682.22 ^B	654.66 ^B	F	x	x	x	673.36 ^B	x	x
Quarter 3	651.88 ^B	750.42 ^A	627.32 ^B	F	F	x	x	x	669.77 ^B	x	x
Quarter 4	648.32 ^B	775.69 ^A	644.26 ^B	F	F	x	x	x	691.75 ^A	x	x
Annual	647.52 ^B	727.84 ^A	637.50 ^B	F	F	x	x	x	672.26 ^B	x	x
Year 2012											
Quarter 1	684.96 ^A	676.78 ^C	664.51 ^B	707.06 ^B	F	F	x	x	680.20 ^A	F	592.04 ^A
Educational services - 61											
Year 2011											
Quarter 1	897.49 ^A	444.09 ^D	F	F	711.32 ^B	F	F	930.41 ^A	691.38 ^B	741.86 ^B	921.09 ^A
Quarter 2	910.96 ^A	F	F	F	826.57 ^B	F	F	935.39 ^A	750.84 ^C	861.62 ^B	922.24 ^A
Quarter 3	1,023.52 ^A	F	F	F	F	957.09 ^B	F	F	730.32 ^B	944.94 ^B	1,057.71 ^A
Quarter 4	954.15 ^A	F	F	F	F	F	F	984.69 ^A	646.59 ^B	870.03 ^A	975.20 ^A
Annual	939.47 ^A	F	F	F	F	F	F	F	703.93 ^B	855.89 ^A	959.50 ^A
Year 2012											
Quarter 1	979.33 ^A	F	F	785.87 ^B	935.65 ^C	F	x	x	662.86 ^B	862.65 ^B	1,005.74 ^A
Health care and social assistance - 62											
Year 2011											
Quarter 1	898.73 ^A	941.50 ^A	701.28 ^C	578.81 ^A	558.69 ^B	x	x	x	702.86 ^B	x	x
Quarter 2	862.53 ^A	916.58 ^A	716.06 ^B	635.56 ^B	535.83 ^C	x	x	x	725.77 ^A	x	x
Quarter 3	867.74 ^A	988.27 ^A	651.46 ^B	639.76 ^B	589.98 ^C	x	x	x	710.49 ^A	x	x
Quarter 4	820.35 ^A	972.12 ^A	654.12 ^A	581.21 ^B	684.99 ^C	x	x	x	688.30 ^A	x	x
Annual	862.22 ^A	954.40 ^A	680.49 ^B	608.70 ^B	593.38 ^C	x	x	x	706.87 ^A	x	x
Year 2012											
Quarter 1	864.91 ^A	998.43 ^A	651.48 ^A	586.73 ^B	736.95 ^C	624.64 ^D	x	x	695.32 ^A	674.50 ^C	962.49 ^A
Arts, entertainment and recreation - 71											
Year 2011											
Quarter 1	532.27 ^A	x	363.93 ^D	F	x	x	x	x	x	x	F
Quarter 2	504.86 ^A	x	412.43 ^C	F	x	x	x	x	x	x	F
Quarter 3	487.96 ^A	x	375.13 ^B	274.16 ^E	x	x	x	x	x	x	F
Quarter 4	500.01 ^A	x	F	446.76 ^C	x	x	x	x	x	x	F
Annual	505.16 ^A	x	F	F	x	x	x	x	x	x	F
Year 2012											
Quarter 1	490.41 ^A	455.49 ^B	F	F	x	x	x	x	351.66 ^B	F	F

Table 10-9 – continued

Quarterly and annual estimates of average weekly earnings by enterprise size of employment, for all employees, for selected industries — Saskatchewan

Industry - NAICS	All sizes	0 to 4 employees	5 to 19 employees	20 to 49 employees	50 to 99 employees	100 to 299 employees	300 to 499 employees	500 and more employees	0 to 49 employees	50 to 299 employees	300 and more employees
current dollars											
Accommodation and food services - 72											
Year 2011											
Quarter 1	334.90 ^A	372.26 ^C	331.11 ^B	306.13 ^A	318.81 ^A	F	x	x	321.44 ^A	328.07 ^A	F
Quarter 2	349.13 ^A	346.10 ^C	338.36 ^B	327.04 ^B	333.74 ^B	F	x	x	333.31 ^A	351.82 ^A	402.13 ^A
Quarter 3	362.07 ^A	375.52 ^A	334.95 ^A	334.30 ^B	341.55 ^A	F	x	x	337.62 ^A	360.24 ^A	F
Quarter 4	360.28 ^A	367.19 ^B	352.53 ^B	328.31 ^A	340.62 ^B	F	x	x	342.09 ^A	353.92 ^A	F
Annual	351.80 ^A	365.56 ^B	339.30 ^B	324.06 ^B	334.52 ^B	F	x	x	333.74 ^A	349.15 ^A	F
Year 2012											
Quarter 1	360.87 ^A	380.74 ^C	346.82 ^B	333.92 ^B	329.66 ^A	F	x	x	343.08 ^A	344.62 ^A	F
Other services (except public administration) - 81											
Year 2011											
Quarter 1	726.03 ^A	664.89 ^B	729.50 ^A	784.20 ^B	F	x	x	x	722.57 ^A	x	x
Quarter 2	653.08 ^A	656.62 ^B	585.57 ^B	731.33 ^B	F	x	x	x	629.09 ^B	x	x
Quarter 3	688.69 ^A	658.09 ^B	719.94 ^A	788.49 ^B	F	x	x	x	715.81 ^A	x	x
Quarter 4	706.24 ^A	737.12 ^A	723.83 ^A	741.66 ^B	F	x	x	x	730.74 ^A	x	x
Annual	693.23 ^A	678.50 ^B	689.35 ^B	761.85 ^B	F	x	x	x	699.98 ^A	x	x
Year 2012											
Quarter 1	673.47 ^A	658.45 ^A	714.29 ^A	663.83 ^B	F	F	x	x	689.01 ^A	F	F
Public administration - 91											
Year 2011											
Quarter 1	1,038.48 ^A	696.53 ^C	673.66 ^D	F	672.26 ^B	F	x	x	669.74 ^C	736.24 ^A	1,133.94 ^A
Quarter 2	1,046.04 ^A	701.22 ^C	775.20 ^B	F	743.48 ^B	F	x	x	731.06 ^B	740.81 ^B	1,139.33 ^A
Quarter 3	1,058.64 ^A	683.32 ^C	828.82 ^B	697.55 ^B	765.04 ^B	F	x	x	761.35 ^B	754.43 ^A	1,150.00 ^A
Quarter 4	1,065.87 ^A	654.68 ^B	718.84 ^B	725.68 ^B	745.80 ^B	F	x	x	704.06 ^B	744.55 ^B	1,173.70 ^A
Annual	1,052.43 ^A	683.48 ^C	757.83 ^C	F	733.61 ^B	F	x	x	720.19 ^B	743.95 ^A	1,149.20 ^A
Year 2012											
Quarter 1	1,092.32 ^A	633.97 ^C	718.22 ^A	700.49 ^D	781.46 ^B	F	x	x	688.51 ^B	820.29 ^A	1,197.79 ^A

Table 10-10
Quarterly and annual estimates of average weekly earnings by enterprise size of employment, for all employees, for selected industries — Alberta

Industry - NAICS	All sizes	0 to 4 employees	5 to 19 employees	20 to 49 employees	50 to 99 employees	100 to 299 employees	300 to 499 employees	500 and more employees	0 to 49 employees	50 to 299 employees	300 and more employees
current dollars											
Industrial aggregate excluding unclassified businesses - 11-91N											
Year 2011											
Quarter 1	1,036.67 ^A	933.44 ^A	846.33 ^A	892.96 ^A	963.34 ^A	1,083.07 ^A	1,088.67 ^A	1,138.40 ^A	882.82 ^A	1,031.92 ^A	1,134.00 ^A
Quarter 2	1,032.62 ^A	943.27 ^A	836.29 ^A	888.85 ^A	966.22 ^A	1,045.57 ^A	1,089.77 ^A	1,141.02 ^A	879.15 ^A	1,012.05 ^A	1,136.75 ^A
Quarter 3	1,036.27 ^A	936.67 ^A	839.39 ^A	906.25 ^A	981.38 ^A	1,051.41 ^A	1,132.00 ^A	1,140.90 ^A	884.73 ^A	1,021.58 ^A	1,140.08 ^A
Quarter 4	1,049.10 ^A	980.81 ^A	867.50 ^A	932.75 ^A	1,016.05 ^A	1,063.24 ^A	1,106.49 ^A	1,136.30 ^A	916.64 ^A	1,043.29 ^A	1,133.64 ^A
Annual	1,038.76 ^A	948.82 ^A	847.40 ^A	905.55 ^A	982.29 ^A	1,060.43 ^A	1,104.80 ^A	1,139.13 ^A	891.00 ^A	1,027.25 ^A	1,136.09 ^A
Year 2012											
Quarter 1	1,062.87 ^A	962.59 ^A	865.75 ^A	927.78 ^A	985.35 ^A	1,080.01 ^A	1,126.62 ^A	1,167.22 ^A	909.97 ^A	1,040.16 ^A	1,163.63 ^A
Forestry, logging and support - 11N											
Year 2011											
Quarter 1	F	F	F	F	x	x	x	x	F	F	F
Quarter 2	F	F	F	F	x	x	x	x	F	F	F
Quarter 3	F	F	F	F	x	x	x	x	F	F	F
Quarter 4	F	F	F	F	x	x	x	x	F	F	F
Annual	F	F	F	F	x	x	x	x	F	F	F
Year 2012											
Quarter 1	1,218.74 ^B	F	F	F	x	x	x	x	F	F	F
Mining, quarrying, and oil and gas extraction - 21											
Year 2011											
Quarter 1	1,876.39 ^A	1,247.89 ^A	1,548.04 ^A	F	1,911.88 ^B	1,862.85 ^A	F	1,964.67 ^A	1,532.38 ^A	1,880.03 ^A	1,958.61 ^A
Quarter 2	1,887.38 ^A	1,272.81 ^A	1,523.99 ^B	F	F	1,754.19 ^A	F	2,001.45 ^A	1,522.65 ^A	1,784.05 ^A	1,996.31 ^A
Quarter 3	1,851.39 ^A	1,201.97 ^A	1,577.45 ^B	F	F	1,835.42 ^B	F	1,931.22 ^A	1,519.40 ^A	1,857.43 ^A	1,920.83 ^A
Quarter 4	1,905.81 ^A	1,307.33 ^A	1,450.95 ^B	F	1,982.15 ^B	1,851.27 ^B	F	1,989.02 ^A	1,568.39 ^A	1,895.28 ^A	1,979.86 ^A
Annual	1,880.41 ^A	1,257.48 ^A	1,526.00 ^B	F	F	1,827.66 ^A	F	1,971.69 ^A	1,535.51 ^A	1,855.12 ^A	1,963.92 ^A
Year 2012											
Quarter 1	2,013.25 ^A	1,388.67 ^B	1,699.42 ^B	1,706.50 ^C	F	1,853.81 ^B	F	2,114.95 ^A	1,601.82 ^B	1,950.87 ^B	2,110.85 ^A
Utilities - 22											
Year 2011											
Quarter 1	1,639.95 ^A	F	1,390.30 ^B	F	x	x	x	x	1,436.28 ^B	F	F
Quarter 2	1,663.08 ^A	F	1,156.89 ^B	F	x	x	x	x	1,396.02 ^B	F	F
Quarter 3	1,718.62 ^A	F	1,440.27 ^B	F	x	x	x	x	1,607.72 ^A	F	1,729.80 ^A
Quarter 4	1,828.68 ^A	F	1,424.95 ^A	F	x	x	x	x	1,405.29 ^D	F	1,857.19 ^A
Annual	1,714.32 ^A	F	1,355.07 ^B	F	x	x	x	x	1,458.51 ^B	F	F
Year 2012											
Quarter 1	1,774.01 ^A	F	1,423.61 ^B	F	x	x	x	x	1,385.84 ^C	F	1,797.21 ^A

Table 10-10 – continued

Quarterly and annual estimates of average weekly earnings by enterprise size of employment, for all employees, for selected industries — Alberta

Industry - NAICS	All sizes	0 to 4 employees	5 to 19 employees	20 to 49 employees	50 to 99 employees	100 to 299 employees	300 to 499 employees	500 and more employees	0 to 49 employees	50 to 299 employees	300 and more employees
current dollars											
Construction - 23											
Year 2011											
Quarter 1	1,300.64 ^A	870.55 ^A	1,053.33 ^A	1,149.30 ^B	1,400.48 ^B	1,503.36 ^A	F	1,675.32 ^A	1,026.67 ^A	1,458.69 ^A	1,648.47 ^A
Quarter 2	1,305.41 ^A	900.54 ^A	1,021.63 ^A	1,169.01 ^A	1,294.50 ^A	1,474.17 ^A	F	1,714.59 ^A	1,030.83 ^A	1,398.75 ^A	1,696.36 ^A
Quarter 3	1,356.54 ^A	907.05 ^A	1,053.71 ^A	1,241.98 ^A	1,433.87 ^A	1,526.09 ^A	F	1,756.66 ^A	1,071.21 ^A	1,486.69 ^A	1,729.36 ^A
Quarter 4	1,361.67 ^A	915.61 ^A	1,098.47 ^A	1,268.66 ^A	1,496.08 ^A	1,558.77 ^A	F	1,649.60 ^A	1,097.22 ^A	1,530.73 ^A	1,642.94 ^A
Annual	1,332.84 ^A	898.97 ^A	1,056.88 ^A	1,210.83 ^A	1,410.86 ^A	1,516.75 ^A	F	1,699.37 ^A	1,057.83 ^A	1,470.97 ^A	1,679.69 ^A
Year 2012											
Quarter 1	1,386.21 ^A	903.14 ^A	1,099.22 ^A	1,306.67 ^A	1,382.54 ^A	1,612.12 ^A	F	1,723.80 ^A	1,106.80 ^A	1,516.12 ^A	1,721.67 ^A
Manufacturing - 31-33											
Year 2011											
Quarter 1	1,172.40 ^A	820.39 ^A	951.21 ^A	1,038.49 ^A	1,074.48 ^A	1,160.47 ^A	F	1,331.26 ^A	976.11 ^A	1,128.96 ^A	1,309.60 ^A
Quarter 2	1,155.14 ^A	822.54 ^A	954.24 ^A	1,072.22 ^A	1,084.72 ^A	1,164.70 ^A	F	1,263.31 ^A	994.76 ^A	1,136.17 ^A	1,254.00 ^A
Quarter 3	1,158.41 ^A	858.77 ^B	945.26 ^A	1,096.13 ^A	1,052.09 ^A	1,134.45 ^A	F	1,288.50 ^A	1,007.89 ^A	1,104.04 ^A	1,276.86 ^A
Quarter 4	1,169.76 ^A	832.41 ^B	958.68 ^A	1,075.13 ^A	1,088.05 ^A	1,163.49 ^A	1,270.49 ^A	1,290.53 ^A	1,001.48 ^A	1,136.38 ^A	1,288.04 ^A
Annual	1,163.85 ^A	833.31 ^A	952.31 ^A	1,070.94 ^A	1,074.66 ^A	1,155.70 ^A	F	1,292.59 ^A	995.20 ^A	1,126.29 ^A	1,281.76 ^A
Year 2012											
Quarter 1	1,162.48 ^A	855.51 ^A	987.23 ^A	1,054.76 ^A	1,077.33 ^A	1,145.24 ^A	1,256.87 ^A	1,282.17 ^A	1,005.47 ^A	1,120.67 ^A	1,278.48 ^A
Wholesale trade - 41											
Year 2011											
Quarter 1	1,228.73 ^A	937.86 ^B	1,064.75 ^B	1,146.64 ^A	1,109.49 ^B	1,215.11 ^A	F	1,419.86 ^A	1,076.78 ^A	1,170.45 ^A	1,403.18 ^A
Quarter 2	1,233.86 ^A	885.82 ^B	1,105.84 ^B	1,143.18 ^A	1,241.97 ^B	1,167.44 ^A	F	1,412.43 ^A	1,087.16 ^A	1,198.29 ^A	1,389.97 ^A
Quarter 3	1,271.85 ^A	939.20 ^B	1,117.72 ^A	1,187.77 ^A	1,207.90 ^A	1,228.00 ^A	F	1,466.98 ^A	1,118.83 ^A	1,219.57 ^A	1,442.03 ^A
Quarter 4	1,250.01 ^A	1,005.29 ^B	1,132.13 ^A	1,192.71 ^B	F	1,260.84 ^A	F	1,408.87 ^A	1,135.99 ^A	1,216.64 ^A	1,371.20 ^A
Annual	1,246.36 ^A	942.61 ^B	1,105.16 ^A	1,167.84 ^A	F	1,218.29 ^A	F	1,427.17 ^A	1,104.88 ^A	1,201.91 ^A	1,401.52 ^A
Year 2012											
Quarter 1	1,264.88 ^A	945.54 ^B	1,114.12 ^A	1,176.94 ^A	F	1,247.82 ^A	F	1,482.77 ^A	1,113.58 ^A	1,190.92 ^A	1,442.86 ^A
Retail trade - 44-45											
Year 2011											
Quarter 1	551.52 ^A	514.05 ^A	539.52 ^A	660.52 ^A	749.68 ^B	701.31 ^B	527.64 ^A	485.25 ^A	574.80 ^A	726.77 ^A	486.86 ^A
Quarter 2	561.56 ^A	533.35 ^A	557.32 ^A	673.28 ^A	799.68 ^A	677.80 ^A	F	485.11 ^A	592.19 ^A	740.00 ^A	486.01 ^A
Quarter 3	559.94 ^A	571.38 ^A	560.86 ^A	688.15 ^A	793.49 ^A	705.99 ^A	F	467.35 ^A	605.99 ^A	751.08 ^A	472.59 ^A
Quarter 4	563.79 ^A	625.64 ^B	605.55 ^A	679.04 ^A	789.96 ^A	693.62 ^A	F	464.40 ^A	634.05 ^A	742.75 ^A	471.04 ^A
Annual	559.25 ^A	561.17 ^A	566.01 ^A	675.51 ^A	783.41 ^A	694.49 ^A	F	475.39 ^A	602.05 ^A	740.31 ^A	479.03 ^A
Year 2012											
Quarter 1	559.37 ^A	579.32 ^A	594.71 ^A	662.99 ^A	704.88 ^A	687.35 ^A	F	483.68 ^A	615.37 ^A	696.52 ^A	485.08 ^A

Table 10-10 – continued

Quarterly and annual estimates of average weekly earnings by enterprise size of employment, for all employees, for selected industries — Alberta

Industry - NAICS	All sizes	0 to 4 employees	5 to 19 employees	20 to 49 employees	50 to 99 employees	100 to 299 employees	300 to 499 employees	500 and more employees	0 to 49 employees	50 to 299 employees	300 and more employees
current dollars											
Transportation and warehousing - 48-49											
Year 2011											
Quarter 1	1,106.46 ^A	894.05 ^A	979.92 ^A	1,049.58 ^B	F	1,017.15 ^B	F	1,174.68 ^A	970.27 ^A	1,026.19 ^A	1,188.76 ^A
Quarter 2	1,104.47 ^A	866.23 ^A	1,014.95 ^B	1,026.34 ^A	1,066.88 ^B	1,031.60 ^B	F	1,162.11 ^A	970.38 ^A	1,047.30 ^B	1,180.91 ^A
Quarter 3	1,095.17 ^A	919.93 ^A	998.93 ^A	1,110.80 ^A	F	1,162.38 ^B	F	1,128.55 ^A	1,006.45 ^A	1,149.96 ^A	1,128.44 ^A
Quarter 4	1,110.81 ^A	885.70 ^A	985.07 ^B	1,162.85 ^B	1,186.44 ^A	1,125.59 ^A	F	1,136.99 ^A	1,002.65 ^A	1,152.43 ^A	1,157.19 ^A
Annual	1,104.26 ^A	891.51 ^A	994.69 ^A	1,089.63 ^B	F	1,085.39 ^B	F	1,150.55 ^A	988.02 ^A	1,096.26 ^A	1,163.94 ^A
Year 2012											
Quarter 1	1,129.38 ^A	918.10 ^A	1,017.01 ^B	1,190.47 ^B	1,117.45 ^A	1,129.08 ^B	F	1,176.17 ^A	1,037.88 ^A	1,124.56 ^A	1,176.60 ^A
Information and cultural industries - 51											
Year 2011											
Quarter 1	1,124.84 ^A	886.89 ^B	879.43 ^A	1,215.42 ^B	F	F	x	x	1,017.76 ^A	F	F
Quarter 2	1,024.27 ^A	834.46 ^C	880.62 ^B	1,087.98 ^B	F	F	x	x	953.90 ^A	F	F
Quarter 3	1,075.80 ^A	761.87 ^B	911.71 ^B	1,055.58 ^B	F	F	x	x	941.28 ^A	F	1,099.21 ^A
Quarter 4	1,098.18 ^A	858.84 ^B	958.94 ^B	F	F	F	x	x	1,003.81 ^A	F	1,100.75 ^A
Annual	1,081.09 ^A	835.23 ^B	907.15 ^B	F	F	F	x	x	979.04 ^A	F	F
Year 2012											
Quarter 1	1,158.26 ^A	822.89 ^A	917.56 ^A	1,147.32 ^A	F	F	F	1,170.75 ^A	993.74 ^A	F	1,172.05 ^A
Finance and insurance - 52											
Year 2011											
Quarter 1	1,134.29 ^A	1,179.33 ^A	1,180.33 ^A	F	F	1,456.35 ^B	F	1,058.52 ^A	1,245.04 ^A	1,390.51 ^B	1,066.73 ^A
Quarter 2	1,151.74 ^A	1,384.95 ^B	1,280.94 ^B	F	F	1,516.40 ^C	F	1,043.36 ^A	1,319.12 ^A	1,450.66 ^C	1,059.61 ^A
Quarter 3	1,090.36 ^A	1,169.87 ^B	1,258.84 ^B	1,303.00 ^B	F	F	F	993.16 ^A	1,237.25 ^A	F	1,017.09 ^A
Quarter 4	1,162.64 ^A	1,222.53 ^A	1,238.70 ^A	1,551.03 ^B	F	F	F	1,045.35 ^A	1,297.75 ^A	F	1,084.59 ^A
Annual	1,134.76 ^A	1,239.86 ^B	1,239.78 ^B	F	F	F	F	1,035.02 ^A	1,275.03 ^A	F	1,056.88 ^A
Year 2012											
Quarter 1	1,180.29 ^A	1,146.39 ^B	1,220.32 ^A	F	1,578.80 ^C	F	F	1,092.51 ^A	1,315.67 ^A	1,397.47 ^B	1,112.22 ^A
Real estate and rental and leasing - 53											
Year 2011											
Quarter 1	1,051.82 ^A	972.16 ^B	1,001.19 ^A	1,239.21 ^C	F	F	x	x	1,053.09 ^B	1,043.57 ^A	F
Quarter 2	988.52 ^A	923.53 ^C	888.74 ^B	1,039.37 ^B	1,005.54 ^B	F	x	x	940.32 ^B	1,040.57 ^A	F
Quarter 3	1,022.41 ^A	877.47 ^C	1,014.06 ^B	940.47 ^B	F	F	x	x	946.71 ^B	1,050.43 ^A	F
Quarter 4	1,025.10 ^A	876.00 ^C	1,013.30 ^A	1,071.27 ^B	F	F	x	x	980.02 ^B	1,054.15 ^A	F
Annual	1,021.94 ^A	911.56 ^C	979.48 ^B	1,070.13 ^B	F	F	x	x	979.36 ^B	1,047.30 ^A	F
Year 2012											
Quarter 1	1,057.24 ^A	897.06 ^C	921.95 ^A	1,112.91 ^B	F	F	x	x	962.59 ^A	F	F

Table 10-10 – continued

Quarterly and annual estimates of average weekly earnings by enterprise size of employment, for all employees, for selected industries — Alberta

Industry - NAICS	All sizes	0 to 4 employees	5 to 19 employees	20 to 49 employees	50 to 99 employees	100 to 299 employees	300 to 499 employees	500 and more employees	0 to 49 employees	50 to 299 employees	300 and more employees
current dollars											
Professional, scientific and technical services - 54											
Year 2011											
Quarter 1	1,376.89 ^A	1,213.29 ^A	1,243.53 ^B	1,356.23 ^B	1,534.07 ^A	1,587.58 ^B	F	1,486.93 ^A	1,252.85 ^A	1,565.12 ^A	1,470.12 ^A
Quarter 2	1,383.24 ^A	1,247.48 ^B	1,173.97 ^B	1,343.04 ^A	1,495.35 ^B	1,570.64 ^A	F	1,532.61 ^A	1,242.46 ^A	1,540.16 ^A	1,516.20 ^A
Quarter 3	1,318.68 ^A	1,186.77 ^A	1,115.85 ^A	1,261.66 ^A	1,404.43 ^A	1,449.36 ^B	F	1,507.05 ^A	1,178.04 ^A	1,430.48 ^A	1,486.69 ^A
Quarter 4	1,366.65 ^A	1,262.87 ^A	1,247.32 ^A	1,361.61 ^A	1,476.67 ^A	F	F	1,519.78 ^A	1,278.91 ^A	1,414.50 ^A	1,482.77 ^A
Annual	1,361.46 ^A	1,227.95 ^A	1,194.41 ^A	1,330.33 ^A	1,476.24 ^A	F	F	1,511.44 ^A	1,238.13 ^A	1,486.32 ^A	1,488.97 ^A
Year 2012											
Quarter 1	1,407.59 ^A	1,274.64 ^A	1,212.29 ^A	1,407.21 ^A	1,581.53 ^B	F	F	1,559.67 ^A	1,283.02 ^A	1,516.50 ^A	1,529.10 ^A
Management of companies and enterprises - 55											
Year 2011											
Quarter 1	1,814.26 ^A	1,563.79 ^A	1,379.69 ^D	F	F	F	F	F	1,441.99 ^B	F	F
Quarter 2	1,759.29 ^A	1,665.20 ^A	1,638.05 ^B	F	F	F	F	F	1,663.06 ^B	F	F
Quarter 3	1,728.21 ^A	1,702.15 ^A	1,686.96 ^C	F	F	F	F	F	1,576.90 ^B	F	F
Quarter 4	1,653.35 ^A	F	1,576.26 ^C	F	F	F	F	F	1,534.72 ^B	F	F
Annual	1,736.61 ^A	F	1,571.00 ^C	F	F	F	F	F	1,554.61 ^B	F	F
Year 2012											
Quarter 1	1,634.27 ^B	1,662.58 ^B	1,624.69 ^D	1,622.36 ^D	x	x	F	F	1,637.18 ^C	F	F
Administrative and support, waste management and remediation services - 56											
Year 2011											
Quarter 1	872.95 ^A	798.32 ^A	803.12 ^A	789.00 ^B	888.69 ^D	F	F	910.08 ^A	797.72 ^A	878.01 ^B	925.07 ^A
Quarter 2	900.05 ^A	812.86 ^A	759.48 ^A	828.25 ^B	1,070.56 ^C	F	F	917.85 ^A	793.24 ^A	936.68 ^B	965.74 ^A
Quarter 3	906.73 ^A	850.00 ^A	770.01 ^A	818.84 ^A	1,103.53 ^C	F	F	930.95 ^A	804.46 ^A	974.94 ^B	954.28 ^A
Quarter 4	962.23 ^A	881.70 ^A	832.82 ^A	898.26 ^A	1,106.70 ^C	F	F	F	864.63 ^A	1,026.57 ^B	1,003.29 ^A
Annual	912.04 ^A	835.98 ^A	790.89 ^A	834.44 ^B	1,050.56 ^C	F	F	F	815.30 ^A	961.22 ^B	963.13 ^A
Year 2012											
Quarter 1	899.78 ^A	811.46 ^A	787.83 ^B	880.00 ^A	1,007.46 ^B	F	F	860.04 ^A	821.71 ^A	990.84 ^A	917.42 ^A
Educational services - 61											
Year 2011											
Quarter 1	999.70 ^A	F	625.34 ^B	652.25 ^B	F	F	F	1,038.82 ^A	647.56 ^A	F	1,023.25 ^A
Quarter 2	999.83 ^A	F	F	652.61 ^C	F	F	F	1,038.89 ^A	649.96 ^B	F	1,030.75 ^A
Quarter 3	1,026.35 ^A	F	662.44 ^C	F	F	F	F	1,034.12 ^A	700.58 ^B	F	1,053.82 ^A
Quarter 4	989.86 ^A	F	F	F	F	F	F	1,026.80 ^A	609.87 ^B	F	1,019.25 ^A
Annual	1,002.87 ^A	F	F	F	F	F	F	1,034.67 ^A	650.63 ^B	F	1,030.55 ^A
Year 2012											
Quarter 1	988.39 ^A	F	570.77 ^D	F	F	F	F	F	567.93 ^B	F	F

Table 10-10 – continued

Quarterly and annual estimates of average weekly earnings by enterprise size of employment, for all employees, for selected industries — Alberta

Industry - NAICS	All sizes	0 to 4 employees	5 to 19 employees	20 to 49 employees	50 to 99 employees	100 to 299 employees	300 to 499 employees	500 and more employees	0 to 49 employees	50 to 299 employees	300 and more employees
current dollars											
Health care and social assistance - 62											
Year 2011											
Quarter 1	856.35 ^A	1,122.24 ^B	846.94 ^B	691.28 ^B	657.46 ^B	678.50 ^A	F	933.03 ^A	880.99 ^A	670.60 ^A	913.12 ^A
Quarter 2	854.75 ^A	1,081.45 ^B	830.68 ^A	715.79 ^A	746.06 ^B	658.35 ^A	F	929.90 ^A	868.26 ^A	689.89 ^A	910.68 ^A
Quarter 3	918.65 ^A	1,168.89 ^A	810.74 ^A	769.33 ^B	675.89 ^B	665.26 ^B	F	1,055.67 ^A	895.02 ^A	669.24 ^A	1,026.05 ^A
Quarter 4	856.65 ^A	1,207.53 ^A	822.35 ^A	730.61 ^A	659.82 ^A	673.31 ^B	F	921.32 ^A	896.82 ^A	668.34 ^A	900.55 ^A
Annual	871.66 ^A	1,144.84 ^A	827.64 ^A	727.07 ^B	684.64 ^B	668.75 ^B	F	960.40 ^A	885.36 ^A	674.62 ^A	937.95 ^A
Year 2012											
Quarter 1	869.14 ^A	1,143.06 ^A	821.84 ^A	723.55 ^A	711.27 ^B	688.24 ^B	F	954.90 ^A	877.53 ^A	697.00 ^A	925.82 ^A
Arts, entertainment and recreation - 71											
Year 2011											
Quarter 1	634.97 ^A	583.18 ^A	520.40 ^B	F	F	F	x	x	532.08 ^A	F	655.79 ^A
Quarter 2	559.60 ^A	591.19 ^C	474.98 ^B	477.89 ^B	F	F	x	x	493.61 ^B	604.42 ^A	577.26 ^A
Quarter 3	521.03 ^A	529.39 ^B	449.31 ^B	F	539.70 ^B	564.48 ^A	x	x	474.74 ^B	553.85 ^A	526.49 ^A
Quarter 4	538.59 ^A	692.34 ^D	475.96 ^B	F	F	F	x	x	534.62 ^B	577.61 ^A	517.47 ^A
Annual	560.06 ^A	598.23 ^C	477.94 ^B	F	F	F	x	x	506.48 ^B	F	567.17 ^A
Year 2012											
Quarter 1	536.39 ^A	711.65 ^B	513.90 ^A	F	F	F	F	563.36 ^A	541.76 ^A	526.70 ^A	538.16 ^A
Accommodation and food services - 72											
Year 2011											
Quarter 1	405.55 ^A	388.03 ^B	364.87 ^A	373.88 ^A	402.32 ^A	416.51 ^B	F	F	371.00 ^A	408.61 ^A	479.88 ^A
Quarter 2	407.00 ^A	402.62 ^B	341.85 ^A	397.52 ^A	394.29 ^B	428.24 ^B	F	F	373.98 ^A	408.84 ^A	475.64 ^A
Quarter 3	411.30 ^A	413.45 ^C	343.60 ^A	403.74 ^A	386.39 ^A	426.01 ^A	F	496.54 ^A	378.53 ^A	404.26 ^A	488.16 ^A
Quarter 4	411.14 ^A	422.40 ^C	382.04 ^B	382.54 ^B	363.58 ^A	F	F	F	385.37 ^A	391.89 ^A	484.21 ^A
Annual	408.83 ^A	406.74 ^C	358.05 ^A	389.64 ^A	386.19 ^A	F	F	F	377.27 ^A	403.17 ^A	482.15 ^A
Year 2012											
Quarter 1	420.42 ^A	415.09 ^B	380.93 ^A	368.24 ^A	395.76 ^B	F	F	F	377.14 ^A	424.34 ^A	498.60 ^A
Other services (except public administration) - 81											
Year 2011											
Quarter 1	806.03 ^A	755.10 ^A	740.54 ^A	880.28 ^B	885.05 ^B	885.67 ^A	F	F	774.85 ^A	885.39 ^A	F
Quarter 2	810.38 ^A	754.94 ^A	763.04 ^A	835.63 ^B	918.66 ^B	988.79 ^B	F	F	776.57 ^A	957.39 ^B	F
Quarter 3	823.20 ^A	720.70 ^A	773.08 ^A	894.45 ^A	997.15 ^B	941.10 ^A	F	F	785.34 ^A	965.17 ^A	F
Quarter 4	872.81 ^A	823.34 ^A	779.94 ^A	944.03 ^B	1,079.12 ^B	F	F	F	827.30 ^A	1,007.15 ^A	F
Annual	828.98 ^A	763.12 ^A	764.48 ^A	889.09 ^B	973.40 ^B	F	F	F	791.37 ^A	956.39 ^A	F
Year 2012											
Quarter 1	818.74 ^A	735.35 ^A	763.48 ^A	884.98 ^A	957.71 ^B	F	F	F	781.85 ^A	933.14 ^A	F

Table 10-10 – continued

Quarterly and annual estimates of average weekly earnings by enterprise size of employment, for all employees, for selected industries — Alberta

Industry - NAICS	All sizes	0 to 4 employees	5 to 19 employees	20 to 49 employees	50 to 99 employees	100 to 299 employees	300 to 499 employees	500 and more employees	0 to 49 employees	50 to 299 employees	300 and more employees
current dollars											
Public administration - 91											
Year 2011											
Quarter 1	1,166.31 ^A	F	759.10 ^B	F	968.56 ^B	F	F	1,234.16 ^A	870.86 ^A	905.75 ^A	1,220.53 ^A
Quarter 2	1,167.69 ^A	F	777.28 ^B	903.63 ^A	917.81 ^B	F	F	1,240.16 ^A	847.00 ^A	907.31 ^B	1,223.43 ^A
Quarter 3	1,143.92 ^A	F	652.31 ^D	F	913.30 ^B	F	F	1,207.99 ^A	751.46 ^B	929.12 ^A	1,196.38 ^A
Quarter 4	1,202.52 ^A	F	657.08 ^D	F	1,015.30 ^B	F	F	1,282.48 ^A	769.84 ^B	944.67 ^B	1,264.85 ^A
Annual	1,169.74 ^A	F	711.42 ^C	F	951.79 ^B	F	F	1,240.79 ^A	810.94 ^B	922.16 ^A	1,225.87 ^A
Year 2012											
Quarter 1	1,180.29 ^A	F	799.18 ^D	F	943.23 ^C	F	F	1,252.93 ^A	825.97 ^B	916.55 ^B	1,237.68 ^A

Table 10-11
Quarterly and annual estimates of average weekly earnings by enterprise size of employment, for all employees, for selected industries — British Columbia

Industry - NAICS	All sizes	0 to 4 employees	5 to 19 employees	20 to 49 employees	50 to 99 employees	100 to 299 employees	300 to 499 employees	500 and more employees	0 to 49 employees	50 to 299 employees	300 and more employees
current dollars											
Industrial aggregate excluding unclassified businesses - 11-91N											
Year 2011											
Quarter 1	837.27 ^A	785.31 ^A	711.68 ^A	737.26 ^A	775.20 ^A	841.86 ^A	909.46 ^A	925.81 ^A	737.12 ^A	811.74 ^A	924.37 ^A
Quarter 2	842.26 ^A	780.88 ^A	725.93 ^A	737.99 ^A	764.70 ^A	840.13 ^A	915.11 ^A	937.35 ^A	742.41 ^A	806.45 ^A	935.38 ^A
Quarter 3	836.69 ^A	792.29 ^A	728.03 ^A	734.45 ^A	764.63 ^A	852.84 ^A	913.47 ^A	924.75 ^A	744.71 ^A	813.90 ^A	923.67 ^A
Quarter 4	851.00 ^A	812.87 ^A	734.22 ^A	764.28 ^A	792.40 ^A	859.38 ^A	904.09 ^A	931.32 ^A	762.46 ^A	829.96 ^A	928.78 ^A
Annual	841.86 ^A	793.01 ^A	725.06 ^A	743.52 ^A	774.07 ^A	848.74 ^A	910.47 ^A	929.88 ^A	746.76 ^A	815.54 ^A	928.10 ^A
Year 2012											
Quarter 1	861.72 ^A	797.33 ^A	721.87 ^A	754.11 ^A	784.73 ^A	861.26 ^A	907.29 ^A	965.73 ^A	750.09 ^A	827.36 ^A	960.34 ^A
Forestry, logging and support - 11N											
Year 2011											
Quarter 1	1,156.99 ^A	1,020.84 ^B	1,167.39 ^A	F	x	x	x	x	1,151.73 ^A	F	F
Quarter 2	1,087.70 ^A	880.30 ^A	1,028.39 ^B	F	x	x	x	x	1,002.91 ^A	F	F
Quarter 3	1,110.88 ^A	921.00 ^B	1,117.44 ^B	F	x	x	x	x	1,107.95 ^A	F	F
Quarter 4	1,146.14 ^B	979.58 ^C	1,122.01 ^C	F	x	x	x	x	1,128.15 ^B	F	F
Annual	1,125.18 ^A	951.07 ^B	1,110.72 ^B	F	x	x	x	x	1,099.82 ^B	F	F
Year 2012											
Quarter 1	1,112.17 ^B	929.41 ^B	1,095.55 ^B	F	x	x	x	x	1,088.50 ^B	F	F
Mining, quarrying, and oil and gas extraction - 21											
Year 2011											
Quarter 1	1,539.60 ^A	1,358.75 ^A	1,553.71 ^C	F	x	x	F	F	1,417.12 ^B	F	F
Quarter 2	1,587.20 ^A	1,375.66 ^B	F	F	x	x	F	F	1,499.83 ^B	F	F
Quarter 3	1,590.87 ^A	1,314.07 ^A	F	F	x	x	F	F	1,492.77 ^A	F	F
Quarter 4	1,598.28 ^A	1,435.03 ^B	1,502.43 ^B	F	x	x	F	F	1,387.79 ^B	F	F
Annual	1,580.17 ^A	1,371.53 ^A	F	F	x	x	F	F	1,450.97 ^B	F	F
Year 2012											
Quarter 1	1,680.27 ^A	x	1,461.92 ^C	x	x	x	F	F	1,495.72 ^C	F	F
Utilities - 22											
Year 2011											
Quarter 1	1,620.30 ^A	671.84 ^D	F	F	x	x	x	x	1,317.07 ^B	F	F
Quarter 2	1,691.35 ^A	F	F	F	x	x	x	x	1,600.61 ^C	F	F
Quarter 3	1,596.49 ^A	F	F	F	x	x	x	x	1,460.24 ^D	F	1,594.89 ^A
Quarter 4	1,587.73 ^A	F	F	F	x	x	x	x	1,658.83 ^E	F	1,583.88 ^A
Annual	1,623.98 ^A	F	F	F	x	x	x	x	1,506.94 ^D	F	F
Year 2012											
Quarter 1	1,639.34 ^A	x	F	x	x	x	x	x	1,541.89 ^E	F	1,642.34 ^A

Table 10-11 – continued

Quarterly and annual estimates of average weekly earnings by enterprise size of employment, for all employees, for selected industries — British Columbia

Industry - NAICS	All sizes	0 to 4 employees	5 to 19 employees	20 to 49 employees	50 to 99 employees	100 to 299 employees	300 to 499 employees	500 and more employees	0 to 49 employees	50 to 299 employees	300 and more employees
current dollars											
Construction - 23											
Year 2011											
Quarter 1	1,003.89 ^A	754.62 ^B	924.69 ^A	1,000.42 ^A	1,202.84 ^B	F	F	1,359.54 ^A	894.99 ^A	1,187.99 ^A	1,333.83 ^A
Quarter 2	995.85 ^A	761.67 ^A	893.06 ^A	1,046.24 ^A	1,107.14 ^B	F	F	1,318.62 ^A	897.75 ^A	1,161.71 ^A	1,280.77 ^A
Quarter 3	1,022.59 ^A	760.75 ^A	900.06 ^A	1,075.05 ^A	1,116.01 ^B	F	F	F	907.12 ^A	1,186.62 ^A	1,365.52 ^A
Quarter 4	1,053.05 ^A	783.51 ^A	920.14 ^A	1,103.81 ^A	1,232.49 ^A	F	F	F	929.46 ^A	1,249.23 ^A	1,405.30 ^A
Annual	1,019.52 ^A	765.51 ^A	908.99 ^A	1,057.69 ^A	1,162.92 ^B	F	F	F	907.65 ^A	1,197.25 ^A	1,348.11 ^A
Year 2012											
Quarter 1	1,041.28 ^A	776.85 ^A	888.08 ^A	1,113.46 ^A	1,145.75 ^B	F	F	F	912.58 ^A	1,217.80 ^A	1,447.80 ^A
Manufacturing - 31-33											
Year 2011											
Quarter 1	957.70 ^A	719.80 ^A	764.86 ^A	861.59 ^A	947.66 ^A	946.49 ^A	F	1,142.47 ^A	801.10 ^A	947.02 ^A	1,114.73 ^A
Quarter 2	955.14 ^A	698.11 ^B	783.73 ^A	891.11 ^A	941.06 ^A	945.33 ^A	F	1,106.40 ^A	820.82 ^A	943.48 ^A	1,087.84 ^A
Quarter 3	949.07 ^A	692.22 ^A	783.94 ^A	860.98 ^A	912.77 ^A	935.67 ^A	F	1,130.50 ^A	806.08 ^A	925.88 ^A	1,101.11 ^A
Quarter 4	989.79 ^A	707.85 ^A	832.33 ^A	901.47 ^A	956.76 ^A	958.96 ^A	F	1,186.10 ^A	846.03 ^A	957.98 ^A	1,146.57 ^A
Annual	962.91 ^A	704.57 ^A	791.16 ^A	878.85 ^A	939.46 ^A	946.40 ^A	F	1,140.67 ^A	818.51 ^A	943.35 ^A	1,112.45 ^A
Year 2012											
Quarter 1	1,000.21 ^A	703.31 ^A	812.43 ^A	869.84 ^A	952.55 ^A	985.41 ^A	1,078.62 ^B	1,219.46 ^A	822.83 ^A	970.57 ^A	1,183.64 ^A
Wholesale trade - 41											
Year 2011											
Quarter 1	995.10 ^A	830.76 ^A	838.79 ^A	915.34 ^A	F	1,008.26 ^A	F	1,237.23 ^A	862.51 ^A	973.05 ^A	1,224.71 ^A
Quarter 2	985.89 ^A	794.51 ^A	879.48 ^A	900.54 ^A	F	995.18 ^A	1,067.73 ^A	1,193.91 ^A	869.31 ^A	988.45 ^A	1,170.03 ^A
Quarter 3	1,005.96 ^A	830.00 ^A	881.53 ^A	891.83 ^A	F	F	F	1,227.38 ^A	874.72 ^A	985.99 ^A	1,221.84 ^A
Quarter 4	996.66 ^A	844.44 ^A	854.79 ^A	909.27 ^A	F	F	F	1,188.19 ^A	871.40 ^A	1,022.10 ^A	1,173.62 ^A
Annual	995.95 ^A	824.97 ^A	863.74 ^A	904.11 ^A	F	F	F	1,211.58 ^A	869.53 ^A	992.44 ^A	1,197.75 ^A
Year 2012											
Quarter 1	1,015.01 ^A	783.69 ^A	842.99 ^A	930.58 ^A	F	F	F	F	860.49 ^A	F	1,246.63 ^A
Retail trade - 44-45											
Year 2011											
Quarter 1	520.23 ^A	491.39 ^B	520.57 ^A	624.57 ^A	607.13 ^B	574.78 ^A	F	475.76 ^A	550.85 ^A	593.98 ^A	480.06 ^A
Quarter 2	537.73 ^A	527.25 ^B	542.55 ^A	630.04 ^A	632.71 ^B	574.93 ^A	F	491.49 ^A	570.33 ^A	608.45 ^A	495.18 ^A
Quarter 3	537.72 ^A	535.89 ^A	529.35 ^A	631.47 ^A	644.45 ^A	600.82 ^A	F	490.01 ^A	565.45 ^A	626.64 ^A	493.82 ^A
Quarter 4	543.08 ^A	522.54 ^A	547.16 ^A	663.48 ^A	637.61 ^A	594.23 ^A	F	496.11 ^A	582.42 ^A	619.62 ^A	497.31 ^A
Annual	534.74 ^A	519.12 ^A	535.00 ^A	637.34 ^A	630.53 ^B	586.16 ^A	F	488.38 ^A	567.33 ^A	612.23 ^A	491.61 ^A
Year 2012											
Quarter 1	545.67 ^A	481.09 ^A	531.25 ^A	608.49 ^A	609.59 ^A	657.47 ^B	F	518.39 ^A	549.10 ^A	627.67 ^A	522.49 ^A

Table 10-11 – continued

Quarterly and annual estimates of average weekly earnings by enterprise size of employment, for all employees, for selected industries — British Columbia

Industry - NAICS	All sizes	0 to 4 employees	5 to 19 employees	20 to 49 employees	50 to 99 employees	100 to 299 employees	300 to 499 employees	500 and more employees	0 to 49 employees	50 to 299 employees	300 and more employees
current dollars											
Transportation and warehousing - 48-49											
Year 2011											
Quarter 1	940.59 ^A	701.46 ^A	804.13 ^A	889.48 ^A	921.18 ^B	1,060.02 ^A	F	975.48 ^A	805.81 ^A	1,009.10 ^A	983.92 ^A
Quarter 2	931.24 ^A	697.06 ^A	780.17 ^A	897.07 ^A	F	1,106.75 ^A	F	961.90 ^A	797.92 ^A	1,013.01 ^A	972.10 ^A
Quarter 3	938.20 ^A	740.67 ^A	836.06 ^A	924.40 ^A	894.30 ^A	F	F	954.54 ^A	842.22 ^A	1,001.61 ^A	967.79 ^A
Quarter 4	958.84 ^A	728.59 ^A	837.40 ^A	974.77 ^A	F	1,056.63 ^A	F	984.09 ^A	853.46 ^A	1,002.80 ^A	998.44 ^A
Annual	942.22 ^A	717.52 ^A	814.77 ^A	922.23 ^A	F	F	F	968.95 ^A	825.46 ^A	1,006.55 ^A	980.52 ^A
Year 2012											
Quarter 1	946.03 ^A	696.68 ^A	808.16 ^A	934.16 ^A	F	1,026.86 ^A	F	984.65 ^A	822.04 ^A	979.93 ^A	996.15 ^A
Information and cultural industries - 51											
Year 2011											
Quarter 1	1,089.13 ^A	955.53 ^B	835.45 ^B	1,085.55 ^A	F	F	F	1,114.60 ^A	949.31 ^A	1,282.80 ^A	1,080.16 ^A
Quarter 2	1,073.18 ^A	988.11 ^B	845.42 ^B	1,032.75 ^B	F	F	F	1,092.10 ^A	942.63 ^A	1,257.33 ^A	1,061.94 ^A
Quarter 3	1,088.34 ^A	897.00 ^A	892.36 ^B	1,187.26 ^B	F	1,268.81 ^A	F	1,096.06 ^A	992.17 ^A	1,254.89 ^A	1,073.74 ^A
Quarter 4	1,080.97 ^A	971.10 ^A	1,016.80 ^C	1,092.82 ^A	F	F	F	1,074.66 ^A	1,031.76 ^B	1,234.69 ^A	1,054.62 ^A
Annual	1,082.88 ^A	953.04 ^B	898.24 ^B	1,099.15 ^B	F	F	F	1,094.50 ^A	979.59 ^A	1,257.24 ^A	1,067.69 ^A
Year 2012											
Quarter 1	1,173.74 ^A	928.70 ^A	928.56 ^B	1,176.76 ^A	F	F	F	1,198.28 ^A	1,013.13 ^A	F	1,180.21 ^A
Finance and insurance - 52											
Year 2011											
Quarter 1	1,067.77 ^A	968.47 ^B	982.64 ^B	1,257.64 ^C	F	1,302.42 ^B	F	1,033.51 ^A	1,052.86 ^B	1,248.82 ^A	1,043.31 ^A
Quarter 2	1,044.35 ^A	1,042.52 ^A	980.19 ^B	1,115.92 ^B	F	1,332.43 ^A	F	998.07 ^A	1,037.42 ^A	1,252.17 ^A	1,012.73 ^A
Quarter 3	1,048.53 ^A	1,143.88 ^A	1,221.47 ^D	1,135.32 ^B	F	1,293.98 ^A	F	987.17 ^A	1,173.30 ^B	1,186.29 ^A	994.03 ^A
Quarter 4	1,074.64 ^A	1,168.41 ^A	1,224.55 ^D	F	F	1,220.57 ^A	F	1,016.61 ^A	1,190.59 ^B	1,150.18 ^A	1,031.69 ^A
Annual	1,058.78 ^A	1,081.46 ^A	1,102.72 ^C	F	F	1,285.80 ^A	F	1,008.85 ^A	1,113.71 ^B	1,208.54 ^A	1,020.42 ^A
Year 2012											
Quarter 1	1,071.18 ^A	1,103.64 ^A	1,077.17 ^B	F	F	1,284.36 ^B	F	1,036.95 ^A	1,084.72 ^A	1,205.73 ^B	1,046.49 ^A
Real estate and rental and leasing - 53											
Year 2011											
Quarter 1	802.00 ^A	717.21 ^B	792.44 ^B	794.73 ^A	F	F	F	F	763.93 ^A	784.01 ^C	F
Quarter 2	838.71 ^A	735.60 ^C	990.30 ^C	737.94 ^B	F	F	F	F	837.58 ^B	775.31 ^B	F
Quarter 3	845.88 ^B	794.22 ^B	900.97 ^D	804.96 ^A	F	F	F	F	838.62 ^B	F	934.45 ^A
Quarter 4	857.12 ^A	852.42 ^B	824.55 ^B	853.27 ^A	F	F	F	F	842.14 ^A	F	946.61 ^A
Annual	836.22 ^A	775.72 ^B	877.96 ^C	799.34 ^A	F	F	F	F	821.06 ^B	F	F
Year 2012											
Quarter 1	863.76 ^A	885.57 ^B	814.28 ^A	804.65 ^B	F	F	x	x	839.23 ^A	F	987.88 ^A

Table 10-11 – continued

Quarterly and annual estimates of average weekly earnings by enterprise size of employment, for all employees, for selected industries — British Columbia

Industry - NAICS	All sizes	0 to 4 employees	5 to 19 employees	20 to 49 employees	50 to 99 employees	100 to 299 employees	300 to 499 employees	500 and more employees	0 to 49 employees	50 to 299 employees	300 and more employees
current dollars											
Professional, scientific and technical services - 54											
Year 2011											
Quarter 1	1,215.45 ^A	1,079.42 ^A	1,094.26 ^B	1,200.94 ^A	F	1,323.65 ^A	F	1,426.25 ^A	1,112.13 ^A	1,352.17 ^A	1,407.41 ^A
Quarter 2	1,199.30 ^A	1,092.76 ^A	1,048.20 ^A	1,205.52 ^A	F	F	F	1,413.94 ^A	1,099.35 ^A	1,317.42 ^A	1,386.01 ^A
Quarter 3	1,178.82 ^A	1,064.54 ^A	1,053.58 ^A	1,100.09 ^B	1,342.29 ^A	1,281.57 ^A	F	1,414.95 ^A	1,068.19 ^A	1,309.05 ^A	1,376.21 ^A
Quarter 4	1,186.83 ^A	1,075.49 ^A	1,049.12 ^A	1,243.92 ^A	1,312.03 ^A	1,281.88 ^A	1,075.55 ^B	1,371.05 ^A	1,102.97 ^A	1,294.92 ^A	1,318.82 ^A
Annual	1,194.83 ^A	1,078.04 ^A	1,061.04 ^A	1,187.11 ^A	F	F	F	1,404.62 ^A	1,095.58 ^A	1,318.40 ^A	1,369.47 ^A
Year 2012											
Quarter 1	1,207.48 ^A	1,081.44 ^A	1,059.71 ^A	1,279.30 ^A	1,319.72 ^A	1,307.86 ^A	F	1,388.38 ^A	1,118.93 ^A	1,313.27 ^A	1,343.82 ^A
Management of companies and enterprises - 55											
Year 2011											
Quarter 1	1,204.21 ^A	1,209.68 ^B	1,176.51 ^D	F	F	F	x	x	1,200.77 ^B	F	F
Quarter 2	1,310.69 ^A	1,372.33 ^A	1,362.51 ^B	F	F	F	x	x	1,351.74 ^A	F	F
Quarter 3	1,221.97 ^A	1,358.58 ^B	1,391.01 ^B	1,005.19 ^B	F	F	x	x	1,265.33 ^B	F	F
Quarter 4	1,177.98 ^A	F	1,142.63 ^B	1,325.83 ^C	F	F	x	x	1,281.24 ^B	F	F
Annual	1,227.77 ^A	F	1,269.59 ^C	F	F	F	x	x	1,275.19 ^B	F	F
Year 2012											
Quarter 1	1,146.06 ^A	1,283.76 ^A	F	1,099.68 ^D	F	F	x	x	1,185.78 ^B	F	F
Administrative and support, waste management and remediation services - 56											
Year 2011											
Quarter 1	795.96 ^A	633.60 ^A	670.89 ^A	737.34 ^A	865.97 ^D	F	F	889.98 ^A	683.02 ^A	784.66 ^B	899.34 ^A
Quarter 2	779.38 ^A	624.79 ^A	718.23 ^A	739.70 ^A	741.36 ^B	F	888.78 ^A	876.35 ^A	701.15 ^A	728.47 ^A	878.24 ^A
Quarter 3	778.57 ^A	639.99 ^A	684.96 ^A	691.38 ^B	779.15 ^C	F	F	889.11 ^A	676.34 ^A	752.04 ^B	894.79 ^A
Quarter 4	785.51 ^A	662.26 ^A	712.48 ^B	730.96 ^B	F	660.17 ^B	F	888.51 ^A	706.12 ^A	738.65 ^B	882.62 ^A
Annual	784.72 ^A	640.03 ^A	696.88 ^A	723.95 ^A	F	F	F	885.95 ^A	691.63 ^A	750.44 ^B	888.72 ^A
Year 2012											
Quarter 1	809.11 ^A	647.63 ^B	726.63 ^B	F	747.06 ^A	725.10 ^A	F	967.95 ^A	700.30 ^A	734.75 ^A	949.34 ^A
Educational services - 61											
Year 2011											
Quarter 1	958.71 ^A	570.20 ^A	541.30 ^B	669.42 ^B	F	F	F	1,019.51 ^A	605.57 ^B	F	1,021.95 ^A
Quarter 2	967.88 ^A	F	501.74 ^C	651.10 ^C	F	652.66 ^D	F	1,035.85 ^A	589.08 ^B	700.06 ^C	1,036.22 ^A
Quarter 3	949.68 ^A	640.68 ^A	547.68 ^B	611.40 ^B	F	F	F	1,028.59 ^A	588.28 ^B	F	1,021.09 ^A
Quarter 4	952.45 ^A	601.36 ^B	519.55 ^B	614.98 ^D	F	F	F	1,011.74 ^A	576.06 ^B	F	1,008.79 ^A
Annual	957.74 ^A	F	527.32 ^B	638.23 ^C	F	F	F	1,023.49 ^A	589.85 ^B	F	1,022.18 ^A
Year 2012											
Quarter 1	979.46 ^A	645.20 ^B	554.78 ^A	661.35 ^B	F	F	F	1,041.84 ^A	618.13 ^A	F	1,037.48 ^A

Table 10-11 – continued

Quarterly and annual estimates of average weekly earnings by enterprise size of employment, for all employees, for selected industries — British Columbia

Industry - NAICS	All sizes	0 to 4 employees	5 to 19 employees	20 to 49 employees	50 to 99 employees	100 to 299 employees	300 to 499 employees	500 and more employees	0 to 49 employees	50 to 299 employees	300 and more employees
current dollars											
Health care and social assistance - 62											
Year 2011											
Quarter 1	808.17 ^A	971.39 ^A	694.65 ^A	595.52 ^A	586.43 ^B	618.21 ^A	F	921.98 ^A	755.01 ^A	606.29 ^A	895.23 ^A
Quarter 2	838.46 ^A	885.56 ^B	747.68 ^A	621.52 ^A	573.79 ^C	643.36 ^A	F	966.11 ^A	761.60 ^A	617.47 ^A	943.71 ^A
Quarter 3	789.27 ^A	955.73 ^A	703.38 ^A	626.88 ^A	578.27 ^A	621.29 ^A	F	878.94 ^A	763.08 ^A	606.20 ^A	855.40 ^A
Quarter 4	817.47 ^A	977.19 ^A	729.65 ^A	649.71 ^B	604.09 ^A	632.08 ^A	F	917.44 ^A	784.56 ^A	622.25 ^A	892.26 ^A
Annual	813.32 ^A	947.05 ^A	718.86 ^A	623.53 ^A	585.55 ^B	628.83 ^A	F	920.96 ^A	766.11 ^A	613.15 ^A	896.42 ^A
Year 2012											
Quarter 1	812.52 ^A	948.28 ^A	747.45 ^A	680.65 ^B	593.62 ^B	598.60 ^A	F	909.89 ^A	792.58 ^A	596.90 ^A	889.66 ^A
Arts, entertainment and recreation - 71											
Year 2011											
Quarter 1	555.62 ^A	566.41 ^A	523.40 ^A	F	520.81 ^C	F	x	x	504.42 ^A	630.15 ^B	557.67 ^A
Quarter 2	534.54 ^A	586.05 ^B	477.00 ^B	437.59 ^B	F	F	x	x	480.12 ^B	526.57 ^B	594.14 ^A
Quarter 3	512.93 ^A	500.29 ^B	477.40 ^B	F	486.68 ^B	F	x	x	457.64 ^A	505.02 ^A	580.86 ^A
Quarter 4	525.78 ^A	635.83 ^B	450.48 ^B	408.71 ^B	472.77 ^B	F	x	x	473.77 ^A	524.47 ^A	577.77 ^A
Annual	531.82 ^A	571.96 ^B	481.58 ^B	F	F	F	x	x	477.87 ^A	540.33 ^B	576.75 ^A
Year 2012											
Quarter 1	534.91 ^A	576.31 ^B	449.35 ^A	459.97 ^B	F	F	F	573.23 ^A	479.67 ^A	530.77 ^B	576.12 ^A
Accommodation and food services - 72											
Year 2011											
Quarter 1	336.47 ^A	350.77 ^B	310.24 ^B	336.36 ^A	334.23 ^A	349.05 ^B	F	344.64 ^B	325.75 ^A	341.14 ^A	354.76 ^B
Quarter 2	349.59 ^A	358.63 ^B	321.97 ^A	343.29 ^A	359.22 ^A	352.28 ^B	461.02 ^B	F	335.11 ^A	355.85 ^A	374.07 ^A
Quarter 3	358.28 ^A	353.26 ^A	331.63 ^A	337.43 ^A	359.49 ^A	392.18 ^B	434.90 ^C	F	335.97 ^A	375.31 ^A	386.90 ^A
Quarter 4	359.25 ^A	358.67 ^C	319.49 ^A	333.37 ^A	344.88 ^B	380.39 ^B	F	F	329.34 ^A	362.27 ^A	417.44 ^A
Annual	351.12 ^A	355.46 ^B	320.93 ^A	337.65 ^A	349.78 ^B	369.31 ^B	F	F	331.63 ^A	359.18 ^A	384.04 ^A
Year 2012											
Quarter 1	359.03 ^A	352.78 ^B	307.49 ^A	338.24 ^A	339.83 ^A	358.24 ^B	F	F	325.56 ^A	348.68 ^A	439.56 ^A
Other services (except public administration) - 81											
Year 2011											
Quarter 1	687.03 ^A	638.00 ^A	647.93 ^A	726.78 ^B	741.97 ^B	F	F	F	661.78 ^A	800.98 ^A	F
Quarter 2	687.22 ^A	626.06 ^A	648.17 ^A	701.38 ^A	F	F	F	F	653.14 ^A	776.83 ^A	F
Quarter 3	696.09 ^A	616.65 ^A	662.62 ^A	695.06 ^A	710.67 ^B	F	F	F	655.86 ^A	730.95 ^A	F
Quarter 4	718.14 ^A	649.79 ^A	669.37 ^A	716.86 ^A	763.80 ^A	F	F	F	674.40 ^A	808.46 ^B	F
Annual	697.31 ^A	632.27 ^A	657.06 ^A	709.80 ^A	F	F	F	F	661.30 ^A	779.12 ^A	F
Year 2012											
Quarter 1	712.84 ^A	638.85 ^B	694.09 ^A	704.27 ^A	798.33 ^B	F	F	F	679.64 ^A	841.62 ^B	F

Table 10-11 – continued

Quarterly and annual estimates of average weekly earnings by enterprise size of employment, for all employees, for selected industries — British Columbia

Industry - NAICS	All sizes	0 to 4 employees	5 to 19 employees	20 to 49 employees	50 to 99 employees	100 to 299 employees	300 to 499 employees	500 and more employees	0 to 49 employees	50 to 299 employees	300 and more employees
current dollars											
Public administration - 91											
Year 2011											
Quarter 1	1,088.76 ^A	F	791.75 ^B	821.15 ^B	718.75 ^B	922.60 ^A	854.28 ^A	1,158.95 ^A	810.71 ^B	843.40 ^A	1,141.68 ^A
Quarter 2	1,091.12 ^A	F	765.96 ^C	778.06 ^B	751.67 ^B	874.68 ^A	872.55 ^B	1,163.63 ^A	773.29 ^A	825.52 ^A	1,148.23 ^A
Quarter 3	1,126.58 ^A	F	F	784.05 ^B	685.07 ^C	969.47 ^B	915.58 ^A	1,206.30 ^A	779.46 ^B	852.77 ^B	1,188.31 ^A
Quarter 4	1,088.97 ^A	F	816.10 ^B	673.04 ^B	820.08 ^B	924.96 ^B	882.22 ^A	1,158.26 ^A	709.10 ^B	885.26 ^B	1,142.17 ^A
Annual	1,099.02 ^A	F	F	763.20 ^B	742.13 ^B	922.84 ^B	882.31 ^A	1,171.93 ^A	767.93 ^B	851.54 ^B	1,155.30 ^A
Year 2012											
Quarter 1	1,129.81 ^A	F	890.95 ^B	750.48 ^B	834.94 ^B	836.78 ^B	942.38 ^A	1,209.36 ^A	786.76 ^A	836.10 ^B	1,194.61 ^A

Table 10-12
Quarterly and annual estimates of average weekly earnings by enterprise size of employment, for all employees, for selected industries — Yukon

Industry - NAICS	All sizes	0 to 4 employees	5 to 19 employees	20 to 49 employees	50 to 99 employees	100 to 299 employees	300 to 499 employees	500 and more employees	0 to 49 employees	50 to 299 employees	300 and more employees
current dollars											
Industrial aggregate excluding unclassified businesses - 11-91N											
Year 2011											
Quarter 1	945.17 ^A	793.73 ^A	758.31 ^A	727.72 ^A	F	F	x	x	755.88 ^A	788.64 ^A	1,126.19 ^A
Quarter 2	971.50 ^A	796.01 ^A	818.41 ^A	761.29 ^A	758.34 ^A	917.54 ^A	x	x	793.82 ^A	862.75 ^A	1,144.46 ^A
Quarter 3	963.81 ^A	808.43 ^A	847.73 ^A	861.66 ^A	871.53 ^A	952.67 ^A	x	x	844.70 ^A	923.59 ^A	1,080.69 ^A
Quarter 4	959.66 ^A	826.91 ^A	832.88 ^A	883.84 ^A	F	F	x	x	848.44 ^A	789.76 ^A	1,094.54 ^A
Annual	960.42 ^A	806.61 ^A	816.64 ^A	810.98 ^A	F	F	x	x	812.59 ^A	846.98 ^A	1,111.44 ^A
Year 2012											
Quarter 1	956.38 ^A	793.63 ^A	765.90 ^A	787.22 ^A	F	870.41 ^B	x	x	778.47 ^A	787.45 ^A	1,131.37 ^A
Construction - 23											
Year 2011											
Quarter 1	x	x	1,006.55 ^A	F	x	x	x	x	x	x	x
Quarter 2	x	x	1,156.27 ^B	F	x	x	x	x	x	x	x
Quarter 3	x	x	1,190.14 ^B	F	x	x	x	x	x	x	x
Quarter 4	x	x	1,193.30 ^B	F	x	x	x	x	x	x	x
Annual	x	x	1,141.70 ^B	F	x	x	x	x	x	x	x
Year 2012											
Quarter 1	x	x	1,090.58 ^B	F	x	x	x	x	x	x	x
Wholesale trade - 41											
Year 2011											
Quarter 1	F	x	x	x	x	x	x	x	x	x	x
Quarter 2	1,498.03 ^A	x	x	x	x	x	x	x	x	x	x
Quarter 3	1,551.00 ^A	x	x	x	x	x	x	x	x	x	x
Quarter 4	1,550.11 ^B	x	x	x	x	x	x	x	x	x	x
Annual	F	x	x	x	x	x	x	x	x	x	x
Year 2012											
Quarter 1	1,523.65 ^A	x	x	x	x	x	x	x	x	x	x
Retail trade - 44-45											
Year 2011											
Quarter 1	526.51 ^A	534.69 ^B	581.37 ^A	617.35 ^B	x	x	x	x	587.59 ^A	x	x
Quarter 2	557.02 ^A	574.35 ^B	624.12 ^B	710.19 ^B	x	x	x	x	646.89 ^A	x	x
Quarter 3	575.21 ^A	560.95 ^A	684.86 ^A	F	x	x	x	x	678.49 ^A	x	x
Quarter 4	607.46 ^A	633.56 ^C	734.22 ^B	F	x	x	x	x	763.78 ^B	x	x
Annual	567.82 ^A	576.11 ^B	658.22 ^B	F	x	x	x	x	671.57 ^A	x	x
Year 2012											
Quarter 1	574.04 ^A	583.65 ^B	669.30 ^A	F	x	x	x	x	669.55 ^A	x	x

Table 10-12 – continued

Quarterly and annual estimates of average weekly earnings by enterprise size of employment, for all employees, for selected industries — Yukon

Industry - NAICS	All sizes	0 to 4 employees	5 to 19 employees	20 to 49 employees	50 to 99 employees	100 to 299 employees	300 to 499 employees	500 and more employees	0 to 49 employees	50 to 299 employees	300 and more employees
current dollars											
Transportation and warehousing - 48-49											
Year 2011											
Quarter 1	935.59 ^A	x	F	x	x	x	x	x	x	x	x
Quarter 2	996.03 ^A	x	F	x	x	x	x	x	x	x	x
Quarter 3	1,017.82 ^A	x	F	x	x	x	x	x	x	x	x
Quarter 4	926.78 ^A	x	F	x	x	x	x	x	x	x	x
Annual	969.81 ^A	x	F	x	x	x	x	x	x	x	x
Year 2012											
Quarter 1	922.56 ^A	x	x	x	x	x	x	x	x	x	F
Finance and insurance - 52											
Year 2011											
Quarter 1	F	x	x	x	x	x	x	x	x	x	x
Quarter 2	F	x	x	x	x	x	x	x	x	x	x
Quarter 3	1,134.53 ^A	x	x	x	x	x	x	x	x	x	x
Quarter 4	F	x	x	x	x	x	x	x	x	x	x
Annual	F	x	x	x	x	x	x	x	x	x	x
Year 2012											
Quarter 1	1,042.53 ^B	x	x	x	x	x	x	x	x	x	x
Administrative and support, waste management and remediation services - 56											
Year 2011											
Quarter 1	F	x	x	x	x	x	x	x	x	x	x
Quarter 2	F	x	x	x	x	x	x	x	x	x	x
Quarter 3	F	x	x	x	x	x	x	x	x	x	x
Quarter 4	F	x	x	x	x	x	x	x	x	x	x
Annual	F	x	x	x	x	x	x	x	x	x	x
Year 2012											
Quarter 1	695.37 ^B	x	x	x	x	x	x	x	x	x	x
Health care and social assistance - 62											
Year 2011											
Quarter 1	862.68 ^A	x	x	x	x	x	x	x	x	x	x
Quarter 2	889.41 ^A	x	x	x	x	x	x	x	x	x	x
Quarter 3	906.83 ^A	x	x	x	x	x	x	x	x	x	x
Quarter 4	910.71 ^A	x	x	x	x	x	x	x	x	x	x
Annual	892.46 ^A	x	x	x	x	x	x	x	x	x	x
Year 2012											
Quarter 1	914.96 ^A	x	x	x	x	x	x	x	x	x	x

Table 10-12 – continued

Quarterly and annual estimates of average weekly earnings by enterprise size of employment, for all employees, for selected industries — Yukon

Industry - NAICS	All sizes	0 to 4 employees	5 to 19 employees	20 to 49 employees	50 to 99 employees	100 to 299 employees	300 to 499 employees	500 and more employees	0 to 49 employees	50 to 299 employees	300 and more employees
current dollars											
Accommodation and food services - 72											
Year 2011											
Quarter 1	452.55 ^A	F	433.37 ^B	F	x	x	x	x	440.38 ^A	x	x
Quarter 2	450.02 ^A	F	430.54 ^B	F	x	x	x	x	432.91 ^A	x	x
Quarter 3	484.19 ^A	F	465.16 ^B	F	x	x	x	x	485.80 ^A	x	x
Quarter 4	468.09 ^B	F	F	F	x	x	x	x	485.33 ^B	x	x
Annual	465.76 ^A	F	F	F	x	x	x	x	462.74 ^A	x	x
Year 2012											
Quarter 1	446.00 ^A	F	F	F	x	x	x	x	429.18 ^A	x	x
Other services (except public administration) - 81											
Year 2011											
Quarter 1	717.73 ^A	x	F	x	x	x	x	x	x	x	x
Quarter 2	735.90 ^A	x	616.17 ^C	x	x	x	x	x	x	x	x
Quarter 3	737.15 ^A	x	666.17 ^B	x	x	x	x	x	x	x	x
Quarter 4	759.69 ^B	x	714.58 ^B	x	x	x	x	x	x	x	x
Annual	737.34 ^B	x	F	x	x	x	x	x	x	x	x
Year 2012											
Quarter 1	669.12 ^B	x	604.41 ^A	x	x	x	x	x	x	x	x
Public administration - 91											
Year 2011											
Quarter 1	1,140.58 ^A	x	x	x	x	x	x	x	x	x	x
Quarter 2	1,141.64 ^A	x	x	x	x	x	x	x	x	x	x
Quarter 3	1,116.42 ^A	x	x	x	x	x	x	x	x	x	x
Quarter 4	1,107.14 ^A	x	x	x	x	x	x	x	x	x	x
Annual	1,126.15 ^A	x	x	x	x	x	x	x	x	x	x
Year 2012											
Quarter 1	1,154.99 ^A	x	x	x	x	x	x	x	x	x	1,242.96 ^A

Table 10-13
Quarterly and annual estimates of average weekly earnings by enterprise size of employment, for all employees, for selected industries — Northwest Territories

Industry - NAICS	All sizes	0 to 4 employees	5 to 19 employees	20 to 49 employees	50 to 99 employees	100 to 299 employees	300 to 499 employees	500 and more employees	0 to 49 employees	50 to 299 employees	300 and more employees
current dollars											
Industrial aggregate excluding unclassified businesses - 11-91N											
Year 2011											
Quarter 1	1,225.32 ^A	858.29 ^A	875.96 ^A	865.73 ^A	900.10 ^B	1,382.67 ^A	x	x	869.85 ^A	1,199.68 ^A	1,429.42 ^A
Quarter 2	1,240.83 ^A	874.02 ^A	850.28 ^A	961.69 ^A	916.02 ^B	1,439.17 ^A	x	x	893.10 ^A	1,262.94 ^A	1,409.28 ^A
Quarter 3	1,265.47 ^A	828.00 ^B	882.33 ^A	991.29 ^A	937.27 ^A	1,418.12 ^A	x	x	917.76 ^A	1,207.21 ^A	1,476.39 ^A
Quarter 4	1,250.08 ^A	912.68 ^A	899.99 ^A	958.27 ^A	840.85 ^A	1,394.48 ^A	x	x	923.51 ^A	1,203.78 ^A	1,438.36 ^A
Annual	1,245.63 ^A	868.84 ^A	876.89 ^A	943.41 ^A	902.10 ^A	1,409.04 ^A	x	x	901.00 ^A	1,218.05 ^A	1,438.15 ^A
Year 2012											
Quarter 1	1,284.71 ^A	902.51 ^A	883.35 ^A	964.42 ^A	892.59 ^A	1,436.70 ^A	x	x	915.39 ^A	1,216.70 ^A	1,489.68 ^A
Construction - 23											
Year 2011											
Quarter 1	1,364.21 ^A	x	1,187.18 ^B	F	x	x	x	x	x	x	x
Quarter 2	1,416.62 ^A	x	1,146.60 ^B	F	x	x	x	x	x	x	x
Quarter 3	1,412.41 ^A	x	1,246.20 ^B	1,329.15 ^C	x	x	x	x	x	x	x
Quarter 4	1,324.86 ^A	x	1,237.80 ^B	F	x	x	x	x	x	x	x
Annual	1,380.70 ^A	x	1,204.72 ^B	F	x	x	x	x	x	x	x
Year 2012											
Quarter 1	1,468.45 ^A	x	1,167.53 ^B	F	x	x	x	x	x	x	x
Wholesale trade - 41											
Year 2011											
Quarter 1	1,222.64 ^A	x	x	x	x	x	x	x	x	x	x
Quarter 2	1,188.00 ^A	x	x	x	x	x	x	x	x	x	x
Quarter 3	1,224.80 ^B	x	x	x	x	x	x	x	x	x	x
Quarter 4	1,261.63 ^A	x	x	x	x	x	x	x	x	x	x
Annual	1,223.35 ^A	x	x	x	x	x	x	x	x	x	x
Year 2012											
Quarter 1	1,331.37 ^A	x	x	x	x	x	x	x	x	x	x
Retail trade - 44-45											
Year 2011											
Quarter 1	674.91 ^A	576.74 ^A	701.87 ^B	F	x	x	x	x	739.52 ^A	x	x
Quarter 2	683.47 ^A	566.94 ^B	672.68 ^B	F	x	x	x	x	728.48 ^A	x	x
Quarter 3	710.58 ^A	581.62 ^C	665.80 ^B	F	x	x	x	x	768.76 ^A	x	x
Quarter 4	685.59 ^A	641.49 ^C	697.66 ^A	F	x	x	x	x	754.53 ^A	x	x
Annual	688.59 ^A	589.49 ^B	684.48 ^B	F	x	x	x	x	747.56 ^A	x	x
Year 2012											
Quarter 1	710.24 ^A	664.02 ^C	693.95 ^A	F	x	x	x	x	763.95 ^A	x	x

Table 10-13 – continued

Quarterly and annual estimates of average weekly earnings by enterprise size of employment, for all employees, for selected industries — Northwest Territories

Industry - NAICS	All sizes	0 to 4 employees	5 to 19 employees	20 to 49 employees	50 to 99 employees	100 to 299 employees	300 to 499 employees	500 and more employees	0 to 49 employees	50 to 299 employees	300 and more employees
current dollars											
Transportation and warehousing - 48-49											
Year 2011											
Quarter 1	1,065.17 ^A	F	x	F	x	x	x	x	x	x	x
Quarter 2	1,105.72 ^A	F	x	F	x	x	x	x	x	x	x
Quarter 3	1,172.05 ^A	F	x	F	x	x	x	x	x	x	x
Quarter 4	1,098.26 ^A	F	x	F	x	x	x	x	x	x	x
Annual	1,113.50 ^A	F	x	F	x	x	x	x	x	x	x
Year 2012											
Quarter 1	1,043.04 ^A	x	x	x	x	x	x	x	x	x	x
Professional, scientific and technical services - 54											
Year 2011											
Quarter 1	1,267.58 ^A	x	F	x	x	x	x	x	x	x	x
Quarter 2	1,349.50 ^A	x	F	x	x	x	x	x	x	x	x
Quarter 3	1,275.25 ^A	x	F	x	x	x	x	x	x	x	x
Quarter 4	1,316.79 ^A	x	F	x	x	x	x	x	x	x	x
Annual	1,302.05 ^A	x	F	x	x	x	x	x	x	x	x
Year 2012											
Quarter 1	1,318.46 ^A	x	1,286.37 ^B	x	x	x	x	x	1,207.67 ^A	x	x
Administrative and support, waste management and remediation services - 56											
Year 2011											
Quarter 1	930.58 ^A	x	x	x	x	x	x	x	x	x	x
Quarter 2	951.00 ^A	x	x	x	x	x	x	x	x	x	x
Quarter 3	929.84 ^A	x	x	x	x	x	x	x	x	x	x
Quarter 4	897.70 ^A	x	x	x	x	x	x	x	x	x	x
Annual	927.25 ^A	x	x	x	x	x	x	x	x	x	x
Year 2012											
Quarter 1	996.51 ^A	x	F	x	x	x	x	x	x	x	x
Educational services - 61											
Year 2011											
Quarter 1	1,434.47 ^A	x	x	x	x	x	x	x	x	x	1,497.84 ^A
Quarter 2	1,401.38 ^A	x	x	x	x	x	x	x	x	x	F
Quarter 3	1,462.24 ^A	x	x	x	x	x	x	x	x	x	F
Quarter 4	1,503.93 ^A	x	x	x	x	x	x	x	x	x	F
Annual	1,448.30 ^A	x	x	x	x	x	x	x	x	x	F
Year 2012											
Quarter 1	F	x	x	x	x	x	x	x	x	x	F

Table 10-13 – continued

Quarterly and annual estimates of average weekly earnings by enterprise size of employment, for all employees, for selected industries — Northwest Territories

Industry - NAICS	All sizes	0 to 4 employees	5 to 19 employees	20 to 49 employees	50 to 99 employees	100 to 299 employees	300 to 499 employees	500 and more employees	0 to 49 employees	50 to 299 employees	300 and more employees
current dollars											
Health care and social assistance - 62											
Year 2011											
Quarter 1	1,185.43 ^A	x	x	x	x	x	x	x	x	x	x
Quarter 2	1,182.15 ^A	x	x	x	x	x	x	x	x	x	x
Quarter 3	1,307.73 ^A	x	x	x	x	x	x	x	x	x	x
Quarter 4	1,085.86 ^A	x	x	x	x	x	x	x	x	x	x
Annual	1,189.88 ^A	x	x	x	x	x	x	x	x	x	x
Year 2012											
Quarter 1	1,266.62 ^A	x	x	x	x	x	x	x	x	x	x
Accommodation and food services - 72											
Year 2011											
Quarter 1	569.82 ^A	F	450.25 ^B	F	x	x	x	x	440.13 ^A	x	x
Quarter 2	629.09 ^A	F	493.06 ^B	F	x	x	x	x	494.38 ^B	x	x
Quarter 3	545.83 ^A	F	472.42 ^B	F	x	x	x	x	477.26 ^A	x	x
Quarter 4	508.10 ^A	F	460.43 ^B	F	x	x	x	x	468.63 ^A	x	x
Annual	564.95 ^A	F	469.19 ^B	F	x	x	x	x	470.43 ^A	x	x
Year 2012											
Quarter 1	550.83 ^A	x	485.48 ^B	F	x	x	x	x	x	x	x
Other services (except public administration) - 81											
Year 2011											
Quarter 1	854.79 ^A	x	870.76 ^B	x	x	x	x	x	x	x	x
Quarter 2	872.73 ^A	x	F	x	x	x	x	x	x	x	x
Quarter 3	782.54 ^B	x	830.64 ^B	x	x	x	x	x	x	x	x
Quarter 4	938.31 ^B	x	946.04 ^C	x	x	x	x	x	x	x	x
Annual	859.36 ^B	x	F	x	x	x	x	x	x	x	x
Year 2012											
Quarter 1	964.86 ^C	x	1,013.36 ^D	x	x	x	x	x	x	x	x
Public administration - 91											
Year 2011											
Quarter 1	1,421.40 ^A	x	x	760.75 ^B	x	x	x	x	x	x	1,579.48 ^A
Quarter 2	1,461.49 ^A	x	x	F	x	x	x	x	x	x	1,626.75 ^A
Quarter 3	1,478.10 ^A	x	x	F	x	x	x	x	x	x	1,671.59 ^A
Quarter 4	1,423.09 ^A	x	x	914.26 ^A	x	x	x	x	x	x	1,569.85 ^A
Annual	1,446.37 ^A	x	x	F	x	x	x	x	x	x	1,612.62 ^A
Year 2012											
Quarter 1	1,477.43 ^A	x	x	F	x	x	x	x	x	x	1,656.58 ^A

Table 10-14
Quarterly and annual estimates of average weekly earnings by enterprise size of employment, for all employees, for selected industries — Nunavut

Industry - NAICS	All sizes	0 to 4 employees	5 to 19 employees	20 to 49 employees	50 to 99 employees	100 to 299 employees	300 to 499 employees	500 and more employees	0 to 49 employees	50 to 299 employees	300 and more employees
current dollars											
Industrial aggregate excluding unclassified businesses - 11-91N											
Year 2011											
Quarter 1	839.34 ^A	994.08 ^B	879.73 ^A	732.30 ^B	774.93 ^B	1,061.68 ^A	x	x	810.25 ^A	876.34 ^B	836.15 ^A
Quarter 2	886.19 ^A	977.48 ^A	897.76 ^B	812.29 ^B	759.27 ^B	F	x	x	856.68 ^A	913.76 ^A	890.79 ^A
Quarter 3	935.16 ^A	930.96 ^A	832.63 ^B	863.72 ^B	850.48 ^B	F	x	x	855.59 ^A	984.72 ^A	962.57 ^A
Quarter 4	942.51 ^A	949.34 ^C	931.32 ^A	914.69 ^B	825.00 ^B	1,193.76 ^A	x	x	923.56 ^B	958.41 ^A	947.51 ^A
Annual	901.91 ^A	963.11 ^B	886.45 ^B	832.26 ^B	803.84 ^B	F	x	x	862.87 ^A	934.97 ^A	910.66 ^A
Year 2012											
Quarter 1	929.74 ^A	1,104.64 ^B	958.79 ^A	821.78 ^B	749.96 ^A	1,002.83 ^A	x	x	899.02 ^A	841.07 ^A	1,084.34 ^A
Construction - 23											
Year 2011											
Quarter 1	x	x	1,167.94 ^B	F	x	x	x	x	x	x	x
Quarter 2	x	x	1,089.84 ^B	F	x	x	x	x	x	x	x
Quarter 3	x	x	1,185.29 ^B	F	x	x	x	x	x	x	x
Quarter 4	x	x	1,536.28 ^C	F	x	x	x	x	x	x	x
Annual	x	x	1,250.63 ^B	F	x	x	x	x	x	x	x
Year 2012											
Quarter 1	x	x	1,444.21 ^C	F	x	x	x	x	x	x	x
Wholesale trade - 41											
Year 2011											
Quarter 1	F	x	x	x	x	x	x	x	x	x	x
Quarter 2	F	x	x	x	x	x	x	x	x	x	x
Quarter 3	1,827.59 ^C	x	x	x	x	x	x	x	x	x	x
Quarter 4	F	x	x	x	x	x	x	x	x	x	x
Annual	F	x	x	x	x	x	x	x	x	x	x
Year 2012											
Quarter 1	F	x	x	x	x	x	x	x	x	x	x
Retail trade - 44-45											
Year 2011											
Quarter 1	468.69 ^A	F	456.00 ^D	F	x	x	x	x	457.81 ^C	x	x
Quarter 2	491.88 ^A	F	556.23 ^D	F	x	x	x	x	492.44 ^C	x	x
Quarter 3	538.04 ^B	F	F	F	x	x	x	x	F	x	x
Quarter 4	566.12 ^B	F	F	F	x	x	x	x	653.58 ^C	x	x
Annual	517.16 ^B	F	F	F	x	x	x	x	F	x	x
Year 2012											
Quarter 1	543.43 ^A	F	536.12 ^D	F	x	x	x	x	501.76 ^C	x	x

Table 10-14 – continued

Quarterly and annual estimates of average weekly earnings by enterprise size of employment, for all employees, for selected industries — Nunavut

Industry - NAICS	All sizes	0 to 4 employees	5 to 19 employees	20 to 49 employees	50 to 99 employees	100 to 299 employees	300 to 499 employees	500 and more employees	0 to 49 employees	50 to 299 employees	300 and more employees
current dollars											
Transportation and warehousing - 48-49											
Year 2011											
Quarter 1	F	x	x	x	x	x	x	x	x	x	x
Quarter 2	F	x	x	x	x	x	x	x	x	x	x
Quarter 3	F	x	x	x	x	x	x	x	x	x	x
Quarter 4	F	x	x	x	x	x	x	x	x	x	x
Annual	F	x	x	x	x	x	x	x	x	x	x
Year 2012											
Quarter 1	F	x	x	x	x	x	x	x	x	x	x
Health care and social assistance - 62											
Year 2011											
Quarter 1	608.83 ^B	x	x	x	x	x	x	x	x	x	x
Quarter 2	634.33 ^B	x	x	x	x	x	x	x	x	x	x
Quarter 3	618.97 ^A	x	x	x	x	x	x	x	x	x	x
Quarter 4	626.87 ^B	x	x	x	x	x	x	x	x	x	x
Annual	622.22 ^B	x	x	x	x	x	x	x	x	x	x
Year 2012											
Quarter 1	670.94 ^B	x	x	x	x	x	x	x	x	x	x
Accommodation and food services - 72											
Year 2011											
Quarter 1	684.36 ^C	F	F	F	x	x	x	x	610.09 ^C	x	x
Quarter 2	661.70 ^B	F	F	F	x	x	x	x	567.34 ^C	x	x
Quarter 3	636.07 ^A	F	F	F	x	x	x	x	564.36 ^B	x	x
Quarter 4	690.10 ^B	F	F	F	x	x	x	x	F	x	x
Annual	666.98 ^B	F	F	F	x	x	x	x	F	x	x
Year 2012											
Quarter 1	701.18 ^C	x	F	F	x	x	x	x	x	F	x
Other services (except public administration) - 81											
Year 2011											
Quarter 1	1,184.87 ^C	x	F	x	x	x	x	x	x	x	x
Quarter 2	1,150.67 ^B	x	F	x	x	x	x	x	x	x	x
Quarter 3	1,291.84 ^C	x	F	x	x	x	x	x	x	x	x
Quarter 4	1,309.55 ^C	x	F	x	x	x	x	x	x	x	x
Annual	1,232.29 ^C	x	F	x	x	x	x	x	x	x	x
Year 2012											
Quarter 1	F	x	F	x	x	x	x	x	x	x	x

Table 10-14 – continued

Quarterly and annual estimates of average weekly earnings by enterprise size of employment, for all employees, for selected industries — Nunavut

Industry - NAICS	All sizes	0 to 4 employees	5 to 19 employees	20 to 49 employees	50 to 99 employees	100 to 299 employees	300 to 499 employees	500 and more employees	0 to 49 employees	50 to 299 employees	300 and more employees
current dollars											
Public administration - 91											
Year 2011											
Quarter 1	891.98 ^A	x	x	x	x	x	x	x	F	897.66 ^B	F
Quarter 2	902.03 ^A	x	x	x	x	x	x	x	F	F	F
Quarter 3	878.60 ^A	x	x	x	x	x	x	x	F	F	1,008.59 ^A
Quarter 4	881.06 ^A	x	x	x	x	x	x	x	F	849.27 ^B	F
Annual	888.46 ^A	x	x	x	x	x	x	x	F	F	F
Year 2012											
Quarter 1	950.28 ^A	x	x	x	x	x	x	x	F	858.88 ^A	F

Table 11-1
Quarterly and annual estimates of average weekly hours by enterprise size of employment, for hourly paid employees, for selected industries — Canada

Industry - NAICS	All sizes	0 to 4 employees	5 to 19 employees	20 to 49 employees	50 to 99 employees	100 to 299 employees	300 to 499 employees	500 and more employees	0 to 49 employees	50 to 299 employees	300 and more employees
	hours										
Industrial aggregate excluding unclassified businesses - 11-91N											
Year 2011											
Quarter 1	30.1 ^A	28.7 ^A	28.7 ^A	29.3 ^A	29.4 ^A	30.2 ^A	31.9 ^A	31.2 ^A	28.9 ^A	29.8 ^A	31.2 ^A
Quarter 2	30.5 ^A	29.4 ^A	28.9 ^A	29.9 ^A	30.0 ^A	30.5 ^A	31.2 ^A	31.4 ^A	29.4 ^A	30.3 ^A	31.4 ^A
Quarter 3	30.9 ^A	30.2 ^A	29.4 ^A	30.5 ^A	30.5 ^A	31.4 ^A	31.9 ^A	31.6 ^A	30.0 ^A	31.0 ^A	31.7 ^A
Quarter 4	30.5 ^A	29.5 ^A	29.0 ^A	29.9 ^A	30.0 ^A	31.0 ^A	31.4 ^A	31.2 ^A	29.4 ^A	30.6 ^A	31.2 ^A
Annual	30.5 ^A	29.5 ^A	29.0 ^A	29.9 ^A	30.0 ^A	30.8 ^A	31.6 ^A	31.3 ^A	29.4 ^A	30.4 ^A	31.4 ^A
Year 2012											
Quarter 1	30.2 ^A	28.7 ^A	28.6 ^A	29.4 ^A	29.3 ^A	30.8 ^A	31.5 ^A	31.1 ^A	28.9 ^A	30.1 ^A	31.1 ^A
Forestry, logging and support - 11N											
Year 2011											
Quarter 1	39.2 ^A	36.9 ^A	39.2 ^A	40.9 ^A	F	F	F	38.8 ^A	39.1 ^A	F	38.9 ^A
Quarter 2	36.9 ^A	35.1 ^B	36.9 ^A	F	F	F	F	39.9 ^A	36.4 ^A	F	39.3 ^A
Quarter 3	40.5 ^A	38.1 ^B	40.8 ^B	41.9 ^B	F	F	F	41.1 ^A	40.6 ^B	F	40.8 ^A
Quarter 4	39.4 ^B	36.6 ^B	39.0 ^B	F	F	F	F	41.9 ^B	39.1 ^B	F	41.1 ^A
Annual	39.2 ^A	36.7 ^B	39.1 ^B	F	F	F	F	40.5 ^A	39.0 ^A	F	40.1 ^A
Year 2012											
Quarter 1	42.0 ^B	35.8 ^B	41.1 ^B	F	F	F	F	47.3 ^B	40.9 ^B	F	46.1 ^B
Mining, quarrying, and oil and gas extraction - 21											
Year 2011											
Quarter 1	39.9 ^A	36.4 ^B	39.4 ^A	37.6 ^B	40.5 ^B	43.2 ^B	38.7 ^A	40.0 ^A	38.2 ^A	42.2 ^A	39.8 ^A
Quarter 2	41.0 ^A	34.0 ^B	35.2 ^A	37.4 ^A	41.3 ^A	42.2 ^A	F	42.4 ^A	35.8 ^A	41.9 ^A	42.2 ^A
Quarter 3	42.4 ^A	36.6 ^B	40.9 ^A	39.8 ^B	41.5 ^A	42.6 ^A	F	43.3 ^A	39.6 ^A	42.2 ^A	43.2 ^A
Quarter 4	43.0 ^A	38.2 ^B	42.0 ^A	42.4 ^B	44.0 ^A	44.3 ^B	41.9 ^A	43.2 ^A	41.3 ^A	44.2 ^A	43.1 ^A
Annual	41.5 ^A	36.4 ^B	39.2 ^A	39.2 ^B	41.8 ^A	43.1 ^A	F	42.2 ^A	38.7 ^A	42.6 ^A	42.1 ^A
Year 2012											
Quarter 1	40.8 ^A	37.3 ^B	38.4 ^B	36.3 ^C	39.7 ^B	44.1 ^B	39.6 ^A	41.4 ^A	37.3 ^B	42.8 ^B	41.3 ^A
Utilities - 22											
Year 2011											
Quarter 1	40.4 ^A	26.5 ^D	37.7 ^B	39.5 ^A	38.9 ^B	39.8 ^A	F	40.5 ^A	37.4 ^A	39.6 ^A	40.5 ^A
Quarter 2	40.2 ^A	30.1 ^D	36.7 ^B	38.3 ^A	37.6 ^C	F	F	40.4 ^A	36.7 ^A	39.3 ^B	40.4 ^A
Quarter 3	40.2 ^A	30.2 ^D	36.9 ^B	F	F	F	F	40.3 ^A	37.1 ^A	41.2 ^A	40.3 ^A
Quarter 4	39.9 ^A	26.6 ^D	38.5 ^B	38.9 ^A	F	F	F	40.1 ^A	37.8 ^A	38.8 ^A	40.1 ^A
Annual	40.2 ^A	28.6 ^D	37.4 ^B	F	F	F	F	40.3 ^A	37.3 ^A	39.7 ^A	40.3 ^A
Year 2012											
Quarter 1	39.4 ^A	20.3 ^E	39.5 ^A	40.0 ^A	F	F	F	39.4 ^A	38.7 ^A	39.5 ^A	39.4 ^A

Table 11-1 – continued

Quarterly and annual estimates of average weekly hours by enterprise size of employment, for hourly paid employees, for selected industries – Canada

Industry - NAICS	All sizes	0 to 4 employees	5 to 19 employees	20 to 49 employees	50 to 99 employees	100 to 299 employees	300 to 499 employees	500 and more employees	0 to 49 employees	50 to 299 employees	300 and more employees
	hours										
Construction - 23											
Year 2011											
Quarter 1	35.6 ^A	31.1 ^A	33.8 ^A	35.3 ^A	37.1 ^A	37.4 ^A	41.9 ^A	41.1 ^A	33.7 ^A	37.3 ^A	41.3 ^A
Quarter 2	35.7 ^A	32.6 ^A	34.0 ^A	36.5 ^A	36.3 ^A	37.5 ^A	37.4 ^A	39.3 ^A	34.5 ^A	37.0 ^A	39.0 ^A
Quarter 3	38.1 ^A	33.8 ^A	35.6 ^A	38.7 ^A	39.5 ^A	40.7 ^A	42.6 ^A	42.3 ^A	36.2 ^A	40.2 ^A	42.4 ^A
Quarter 4	37.3 ^A	32.9 ^A	34.7 ^A	37.8 ^A	38.9 ^A	40.4 ^A	41.0 ^A	41.3 ^A	35.2 ^A	39.7 ^A	41.2 ^A
Annual	36.8 ^A	32.7 ^A	34.6 ^A	37.2 ^A	38.0 ^A	39.2 ^A	40.8 ^A	41.1 ^A	35.0 ^A	38.6 ^A	41.0 ^A
Year 2012											
Quarter 1	36.2 ^A	31.1 ^A	33.5 ^A	37.1 ^A	37.0 ^A	40.0 ^A	40.6 ^A	41.3 ^A	34.0 ^A	38.6 ^A	41.2 ^A
Manufacturing - 31-33											
Year 2011											
Quarter 1	37.6 ^A	32.2 ^A	34.3 ^A	36.2 ^A	37.2 ^A	38.1 ^A	38.2 ^A	39.2 ^A	35.1 ^A	37.7 ^A	39.0 ^A
Quarter 2	36.7 ^A	33.4 ^A	33.9 ^A	36.8 ^A	36.4 ^A	37.0 ^A	36.7 ^A	37.6 ^A	35.4 ^A	36.8 ^A	37.5 ^A
Quarter 3	37.0 ^A	33.5 ^A	34.0 ^A	36.0 ^A	36.7 ^A	37.3 ^A	37.3 ^A	38.3 ^A	35.0 ^A	37.1 ^A	38.1 ^A
Quarter 4	37.6 ^A	33.9 ^A	34.5 ^A	36.3 ^A	37.5 ^A	37.4 ^A	37.7 ^A	39.2 ^A	35.4 ^A	37.4 ^A	38.9 ^A
Annual	37.2 ^A	33.2 ^A	34.2 ^A	36.4 ^A	36.9 ^A	37.4 ^A	37.5 ^A	38.5 ^A	35.2 ^A	37.2 ^A	38.4 ^A
Year 2012											
Quarter 1	37.8 ^A	32.8 ^A	34.5 ^A	37.0 ^A	37.4 ^A	37.8 ^A	37.5 ^A	39.3 ^A	35.6 ^A	37.7 ^A	39.0 ^A
Wholesale trade - 41											
Year 2011											
Quarter 1	35.8 ^A	31.9 ^A	34.6 ^A	36.2 ^A	37.3 ^A	36.3 ^A	36.6 ^A	36.1 ^A	34.9 ^A	36.8 ^A	36.2 ^A
Quarter 2	35.8 ^A	31.4 ^A	35.2 ^A	35.8 ^A	37.9 ^A	35.3 ^A	36.9 ^A	36.5 ^A	35.0 ^A	36.4 ^A	36.5 ^A
Quarter 3	36.6 ^A	31.4 ^A	34.7 ^A	37.0 ^A	37.2 ^A	36.9 ^A	37.2 ^A	38.1 ^A	35.3 ^A	37.0 ^A	37.9 ^A
Quarter 4	36.0 ^A	30.9 ^A	33.9 ^A	36.5 ^A	37.3 ^A	36.6 ^A	38.3 ^A	36.8 ^A	34.6 ^A	36.9 ^A	37.0 ^A
Annual	36.0 ^A	31.4 ^A	34.6 ^A	36.4 ^A	37.4 ^A	36.3 ^A	37.3 ^A	36.9 ^A	34.9 ^A	36.8 ^A	36.9 ^A
Year 2012											
Quarter 1	36.1 ^A	30.6 ^A	33.4 ^A	36.2 ^A	36.2 ^A	36.9 ^A	38.1 ^A	38.3 ^A	34.2 ^A	36.6 ^A	38.3 ^A
Retail trade - 44-45											
Year 2011											
Quarter 1	26.2 ^A	25.8 ^A	27.2 ^A	28.7 ^A	27.0 ^A	24.4 ^A	26.6 ^A	25.4 ^A	27.6 ^A	25.8 ^A	25.5 ^A
Quarter 2	27.1 ^A	26.3 ^A	27.4 ^A	28.9 ^A	28.6 ^A	26.1 ^A	27.2 ^A	26.6 ^A	27.9 ^A	27.4 ^A	26.6 ^A
Quarter 3	27.2 ^A	27.0 ^A	27.5 ^A	29.1 ^A	28.1 ^A	27.3 ^A	25.6 ^B	26.4 ^A	28.0 ^A	27.8 ^A	26.4 ^A
Quarter 4	27.0 ^A	26.6 ^A	27.7 ^A	28.4 ^A	28.0 ^A	27.3 ^A	24.4 ^B	26.4 ^A	27.8 ^A	27.7 ^A	26.3 ^A
Annual	26.9 ^A	26.4 ^A	27.5 ^A	28.8 ^A	27.9 ^A	26.3 ^A	25.9 ^A	26.2 ^A	27.8 ^A	27.2 ^A	26.2 ^A
Year 2012											
Quarter 1	26.5 ^A	25.6 ^A	27.6 ^A	27.5 ^A	26.7 ^A	27.0 ^A	26.3 ^A	25.9 ^A	27.3 ^A	26.8 ^A	25.9 ^A

Table 11-1 – continued

Quarterly and annual estimates of average weekly hours by enterprise size of employment, for hourly paid employees, for selected industries — Canada

Industry - NAICS	All sizes	0 to 4 employees	5 to 19 employees	20 to 49 employees	50 to 99 employees	100 to 299 employees	300 to 499 employees	500 and more employees	0 to 49 employees	50 to 299 employees	300 and more employees
	hours										
Transportation and warehousing - 48-49											
Year 2011											
Quarter 1	34.4 ^A	30.9 ^A	33.9 ^A	34.1 ^A	34.5 ^A	34.5 ^A	34.1 ^A	34.9 ^A	33.2 ^A	34.5 ^A	34.8 ^A
Quarter 2	34.3 ^A	31.8 ^A	33.0 ^A	34.5 ^A	34.4 ^A	35.7 ^A	34.1 ^A	34.5 ^A	33.2 ^A	35.2 ^A	34.4 ^A
Quarter 3	35.7 ^A	32.5 ^A	33.7 ^A	36.8 ^A	34.6 ^A	36.2 ^A	36.2 ^A	36.3 ^A	34.5 ^A	35.5 ^A	36.3 ^A
Quarter 4	34.9 ^A	32.6 ^A	34.5 ^A	35.9 ^A	34.5 ^A	35.7 ^A	37.4 ^B	34.9 ^A	34.5 ^A	35.2 ^A	35.0 ^A
Annual	34.8 ^A	31.9 ^A	33.7 ^A	35.3 ^A	34.5 ^A	35.5 ^A	35.4 ^A	35.1 ^A	33.8 ^A	35.1 ^A	35.1 ^A
Year 2012											
Quarter 1	34.2 ^A	29.3 ^A	31.9 ^A	35.0 ^A	32.7 ^A	34.5 ^A	35.8 ^A	35.1 ^A	32.2 ^A	33.8 ^A	35.1 ^A
Information and cultural industries - 51											
Year 2011											
Quarter 1	27.1 ^B	27.5 ^B	23.6 ^B	24.6 ^C	24.7 ^B	28.0 ^B	24.5 ^B	28.4 ^B	24.8 ^A	26.7 ^B	28.1 ^B
Quarter 2	28.9 ^A	25.1 ^B	25.5 ^B	24.5 ^B	27.1 ^B	29.3 ^B	24.3 ^B	30.5 ^A	25.1 ^A	28.5 ^B	30.1 ^A
Quarter 3	29.5 ^A	25.3 ^B	24.5 ^B	24.4 ^B	27.8 ^B	27.0 ^A	25.3 ^B	31.7 ^A	24.6 ^A	27.3 ^A	31.3 ^A
Quarter 4	30.3 ^A	27.3 ^B	23.7 ^B	27.3 ^A	28.1 ^A	29.2 ^A	F	32.1 ^A	25.9 ^A	28.8 ^A	31.7 ^A
Annual	29.1 ^A	26.3 ^B	24.4 ^B	25.4 ^B	27.0 ^B	28.4 ^A	F	30.9 ^A	25.1 ^A	27.9 ^A	30.5 ^A
Year 2012											
Quarter 1	31.8 ^A	23.1 ^B	26.1 ^B	27.6 ^B	30.8 ^B	30.9 ^A	F	34.4 ^B	26.1 ^A	30.8 ^A	33.9 ^B
Finance and insurance - 52											
Year 2011											
Quarter 1	28.6 ^A	28.7 ^B	28.9 ^B	31.1 ^A	25.7 ^C	27.2 ^B	F	28.4 ^A	29.9 ^A	26.7 ^B	28.4 ^A
Quarter 2	28.9 ^A	28.7 ^B	30.3 ^A	29.4 ^A	26.7 ^B	29.8 ^A	29.4 ^A	28.8 ^A	29.7 ^A	28.7 ^A	28.8 ^A
Quarter 3	28.2 ^A	29.7 ^B	30.8 ^A	28.3 ^A	28.6 ^B	28.7 ^A	29.1 ^A	27.8 ^A	29.5 ^A	28.6 ^A	27.8 ^A
Quarter 4	28.6 ^A	28.2 ^B	31.9 ^B	30.8 ^B	23.1 ^D	30.0 ^A	32.0 ^D	28.2 ^A	30.6 ^A	27.6 ^B	28.3 ^A
Annual	28.6 ^A	28.8 ^B	30.5 ^B	29.9 ^A	26.1 ^C	29.1 ^B	F	28.3 ^A	29.9 ^A	28.1 ^B	28.3 ^A
Year 2012											
Quarter 1	29.7 ^A	30.7 ^B	31.2 ^B	35.6 ^B	28.7 ^C	31.3 ^A	33.7 ^B	28.8 ^A	32.7 ^A	30.3 ^A	28.9 ^A
Real estate and rental and leasing - 53											
Year 2011											
Quarter 1	28.4 ^A	25.0 ^D	26.9 ^B	28.3 ^B	27.1 ^B	31.6 ^B	F	30.5 ^A	26.9 ^A	29.4 ^B	30.3 ^A
Quarter 2	28.1 ^A	30.5 ^C	25.6 ^C	27.7 ^A	27.8 ^B	31.2 ^B	F	29.9 ^A	26.9 ^B	29.7 ^B	29.6 ^A
Quarter 3	29.1 ^A	28.6 ^B	26.4 ^B	28.7 ^A	29.3 ^B	30.1 ^B	F	32.1 ^A	27.6 ^A	29.7 ^A	31.6 ^A
Quarter 4	30.0 ^A	31.5 ^C	27.2 ^B	27.5 ^B	28.9 ^B	30.6 ^A	F	34.1 ^A	28.1 ^A	29.7 ^A	33.6 ^A
Annual	28.9 ^A	28.8 ^C	26.5 ^B	28.0 ^B	28.4 ^B	30.8 ^B	F	31.7 ^A	27.4 ^A	29.6 ^A	31.4 ^A
Year 2012											
Quarter 1	30.0 ^A	30.9 ^C	27.3 ^A	26.5 ^A	30.5 ^A	31.0 ^A	F	34.4 ^A	27.7 ^A	30.8 ^A	33.8 ^A

Table 11-1 – continued

Quarterly and annual estimates of average weekly hours by enterprise size of employment, for hourly paid employees, for selected industries — Canada

Industry - NAICS	All sizes	0 to 4 employees	5 to 19 employees	20 to 49 employees	50 to 99 employees	100 to 299 employees	300 to 499 employees	500 and more employees	0 to 49 employees	50 to 299 employees	300 and more employees
	hours										
Professional, scientific and technical services - 54											
Year 2011											
Quarter 1	32.4 ^A	29.9 ^A	31.0 ^A	32.3 ^A	32.3 ^A	33.6 ^A	31.9 ^A	34.8 ^A	31.0 ^A	33.1 ^A	34.3 ^A
Quarter 2	32.7 ^A	29.9 ^A	30.3 ^A	32.8 ^A	34.4 ^A	33.7 ^A	31.6 ^A	35.4 ^A	31.0 ^A	33.9 ^A	34.8 ^A
Quarter 3	32.4 ^A	30.7 ^A	29.8 ^A	32.5 ^A	34.6 ^B	31.1 ^B	32.2 ^A	35.0 ^A	30.9 ^A	32.5 ^A	34.6 ^A
Quarter 4	32.5 ^A	30.1 ^A	30.6 ^A	33.0 ^A	33.6 ^B	32.4 ^A	32.6 ^A	34.7 ^A	31.1 ^A	32.9 ^A	34.4 ^A
Annual	32.5 ^A	30.1 ^A	30.4 ^A	32.6 ^A	33.7 ^B	32.7 ^A	32.1 ^A	35.0 ^A	31.0 ^A	33.1 ^A	34.5 ^A
Year 2012											
Quarter 1	32.9 ^A	29.8 ^A	31.2 ^A	33.5 ^A	33.8 ^A	33.1 ^A	32.4 ^A	35.6 ^A	31.4 ^A	33.4 ^A	35.2 ^A
Administrative and support, waste management and remediation services - 56											
Year 2011											
Quarter 1	30.3 ^A	28.0 ^A	28.7 ^A	30.5 ^A	31.1 ^A	28.1 ^A	33.9 ^B	31.1 ^A	29.1 ^A	29.2 ^A	31.4 ^A
Quarter 2	30.5 ^A	29.6 ^A	30.4 ^A	30.9 ^A	31.8 ^A	27.6 ^A	31.0 ^B	31.3 ^A	30.4 ^A	29.2 ^A	31.2 ^A
Quarter 3	31.6 ^A	31.1 ^A	32.0 ^A	32.3 ^A	32.1 ^A	29.0 ^A	32.9 ^B	31.9 ^A	31.9 ^A	30.2 ^A	32.0 ^A
Quarter 4	30.5 ^A	26.9 ^A	30.8 ^A	30.9 ^A	31.4 ^A	28.6 ^A	30.8 ^A	31.1 ^A	30.1 ^A	29.6 ^A	31.1 ^A
Annual	30.7 ^A	28.9 ^A	30.6 ^A	31.2 ^A	31.6 ^A	28.3 ^A	32.1 ^B	31.3 ^A	30.5 ^A	29.6 ^A	31.4 ^A
Year 2012											
Quarter 1	30.0 ^A	27.2 ^A	30.0 ^A	29.3 ^A	29.2 ^A	28.3 ^A	32.2 ^B	31.1 ^A	29.3 ^A	28.6 ^A	31.2 ^A
Health care and social assistance - 62											
Year 2011											
Quarter 1	29.2 ^A	27.6 ^A	26.4 ^A	26.3 ^A	26.9 ^A	26.8 ^A	29.7 ^A	30.8 ^A	26.6 ^A	26.8 ^A	30.7 ^A
Quarter 2	29.4 ^A	27.3 ^A	27.0 ^A	29.0 ^A	26.3 ^A	27.1 ^A	29.1 ^A	30.8 ^A	27.7 ^A	26.8 ^A	30.7 ^A
Quarter 3	29.0 ^A	28.5 ^A	26.9 ^A	28.4 ^A	26.4 ^A	27.7 ^A	29.5 ^A	30.0 ^A	27.7 ^A	27.3 ^A	30.0 ^A
Quarter 4	28.5 ^A	28.2 ^A	26.0 ^A	28.6 ^A	26.6 ^A	27.3 ^A	28.7 ^A	29.4 ^A	27.3 ^A	27.0 ^A	29.3 ^A
Annual	29.0 ^A	27.9 ^A	26.6 ^A	28.1 ^A	26.6 ^A	27.2 ^A	29.2 ^A	30.2 ^A	27.3 ^A	27.0 ^A	30.2 ^A
Year 2012											
Quarter 1	28.7 ^A	28.1 ^A	26.6 ^A	27.8 ^A	26.5 ^A	27.9 ^A	29.0 ^A	29.5 ^A	27.3 ^A	27.4 ^A	29.5 ^A
Arts, entertainment and recreation - 71											
Year 2011											
Quarter 1	23.7 ^A	24.7 ^B	18.9 ^B	21.2 ^B	20.4 ^B	23.8 ^B	F	27.9 ^A	20.7 ^A	22.3 ^A	26.8 ^A
Quarter 2	23.4 ^A	23.3 ^B	20.7 ^A	20.9 ^A	23.7 ^B	22.5 ^B	21.6 ^A	26.3 ^A	21.1 ^A	23.1 ^A	25.9 ^A
Quarter 3	24.9 ^A	24.8 ^B	22.8 ^A	23.1 ^A	24.7 ^A	24.4 ^A	23.9 ^B	27.3 ^A	23.2 ^A	24.5 ^A	26.9 ^A
Quarter 4	22.0 ^A	22.4 ^B	20.4 ^B	19.7 ^B	21.1 ^B	21.7 ^B	20.6 ^B	24.2 ^A	20.3 ^B	21.4 ^A	23.9 ^A
Annual	23.6 ^A	23.9 ^B	20.8 ^B	21.4 ^B	22.9 ^B	23.2 ^A	F	26.4 ^A	21.4 ^A	23.1 ^A	25.9 ^A
Year 2012											
Quarter 1	21.9 ^A	19.5 ^B	19.5 ^B	19.5 ^B	19.8 ^C	20.9 ^A	21.6 ^B	24.7 ^A	19.5 ^A	20.5 ^B	24.3 ^A

Table 11-1 – continued

Quarterly and annual estimates of average weekly hours by enterprise size of employment, for hourly paid employees, for selected industries – Canada

Industry - NAICS	All sizes	0 to 4 employees	5 to 19 employees	20 to 49 employees	50 to 99 employees	100 to 299 employees	300 to 499 employees	500 and more employees	0 to 49 employees	50 to 299 employees	300 and more employees
	hours										
Accommodation and food services - 72											
Year 2011											
Quarter 1	22.8 ^A	24.1 ^A	21.9 ^A	22.1 ^A	22.3 ^A	23.4 ^A	22.0 ^B	24.7 ^A	22.1 ^A	22.8 ^A	24.2 ^A
Quarter 2	23.3 ^A	24.5 ^A	21.7 ^A	22.9 ^A	23.9 ^A	24.0 ^A	23.4 ^B	24.6 ^A	22.5 ^A	24.0 ^A	24.4 ^A
Quarter 3	23.9 ^A	24.5 ^A	22.2 ^A	23.5 ^A	23.7 ^A	24.9 ^A	23.6 ^B	26.0 ^A	23.0 ^A	24.3 ^A	25.5 ^A
Quarter 4	22.8 ^A	23.4 ^A	21.7 ^A	22.1 ^A	22.3 ^A	23.7 ^A	21.3 ^B	25.1 ^A	22.0 ^A	22.9 ^A	24.3 ^A
Annual	23.2 ^A	24.1 ^A	21.9 ^A	22.7 ^A	23.1 ^A	24.0 ^A	22.6 ^B	25.1 ^A	22.4 ^A	23.5 ^A	24.6 ^A
Year 2012											
Quarter 1	22.6 ^A	23.3 ^A	22.2 ^A	21.9 ^A	22.5 ^A	22.5 ^A	22.4 ^A	24.6 ^A	22.1 ^A	22.5 ^A	24.2 ^A
Other services (except public administration) - 81											
Year 2011											
Quarter 1	29.3 ^A	30.3 ^A	30.1 ^A	29.5 ^A	26.3 ^B	26.7 ^A	F	29.4 ^A	30.0 ^A	26.5 ^A	29.3 ^A
Quarter 2	29.7 ^A	30.8 ^A	31.0 ^A	28.6 ^A	27.9 ^A	27.3 ^A	F	29.3 ^A	30.4 ^A	27.6 ^A	29.3 ^A
Quarter 3	29.7 ^A	30.0 ^A	30.9 ^A	29.4 ^A	28.8 ^A	27.5 ^A	F	29.1 ^A	30.3 ^A	28.1 ^A	29.3 ^A
Quarter 4	29.4 ^A	29.7 ^A	30.8 ^A	28.4 ^A	27.9 ^B	27.3 ^A	F	29.0 ^A	29.9 ^A	27.6 ^A	29.2 ^A
Annual	29.5 ^A	30.2 ^A	30.7 ^A	29.0 ^A	27.8 ^A	27.2 ^A	F	29.2 ^A	30.2 ^A	27.5 ^A	29.3 ^A
Year 2012											
Quarter 1	28.8 ^A	29.7 ^A	29.8 ^A	27.6 ^A	27.3 ^A	27.4 ^A	F	28.3 ^A	29.3 ^A	27.4 ^A	28.5 ^A

Table 11-2
Quarterly and annual estimates of average weekly hours by enterprise size of employment, for hourly paid employees, for selected industries — Newfoundland and Labrador

Industry - NAICS	All sizes	0 to 4 employees	5 to 19 employees	20 to 49 employees	50 to 99 employees	100 to 299 employees	300 to 499 employees	500 and more employees	0 to 49 employees	50 to 299 employees	300 and more employees
	hours										
Industrial aggregate excluding unclassified businesses - 11-91N											
Year 2011											
Quarter 1	31.4 ^A	30.6 ^A	30.7 ^A	32.1 ^A	30.9 ^A	29.9 ^A	33.0 ^A	32.0 ^A	31.1 ^A	30.4 ^A	32.1 ^A
Quarter 2	32.1 ^A	31.8 ^A	32.6 ^A	32.7 ^A	31.0 ^A	30.6 ^A	33.9 ^A	32.2 ^A	32.5 ^A	30.8 ^A	32.3 ^A
Quarter 3	32.7 ^A	32.4 ^A	33.7 ^A	33.6 ^A	33.4 ^A	30.2 ^A	34.8 ^A	32.3 ^A	33.4 ^A	31.6 ^A	32.5 ^A
Quarter 4	31.7 ^A	30.8 ^A	32.8 ^A	32.7 ^A	32.3 ^A	29.6 ^A	32.2 ^A	31.5 ^A	32.3 ^A	30.8 ^A	31.6 ^A
Annual	32.0 ^A	31.4 ^A	32.5 ^A	32.8 ^A	31.9 ^A	30.1 ^A	33.5 ^A	32.0 ^A	32.4 ^A	30.9 ^A	32.1 ^A
Year 2012											
Quarter 1	31.4 ^A	29.9 ^A	31.1 ^A	32.3 ^A	31.8 ^A	29.9 ^A	26.5 ^B	32.0 ^A	31.2 ^A	30.8 ^A	31.7 ^A
Construction - 23											
Year 2011											
Quarter 1	38.6 ^A	35.6 ^B	39.0 ^B	37.3 ^B	x	x	x	x	37.7 ^A	x	x
Quarter 2	40.2 ^A	38.7 ^B	40.5 ^B	41.7 ^B	x	x	x	x	40.4 ^A	x	x
Quarter 3	42.6 ^A	39.7 ^B	42.0 ^B	44.6 ^B	x	x	x	x	42.3 ^A	x	x
Quarter 4	40.3 ^A	36.9 ^A	40.1 ^B	40.9 ^B	x	x	x	x	39.6 ^A	x	x
Annual	40.6 ^A	37.8 ^B	40.5 ^B	41.6 ^B	x	x	x	x	40.2 ^A	x	x
Year 2012											
Quarter 1	38.8 ^A	34.4 ^A	37.4 ^B	40.3 ^B	F	F	x	x	37.4 ^A	F	F
Manufacturing - 31-33											
Year 2011											
Quarter 1	35.4 ^A	34.1 ^A	34.6 ^A	F	x	x	x	x	34.2 ^A	F	37.6 ^A
Quarter 2	35.3 ^A	F	35.5 ^A	F	x	x	x	x	35.6 ^A	33.9 ^B	35.8 ^A
Quarter 3	35.7 ^A	34.5 ^A	33.6 ^A	F	x	x	x	x	34.3 ^A	31.7 ^B	38.2 ^A
Quarter 4	35.5 ^A	33.2 ^B	33.3 ^A	33.6 ^B	x	x	x	x	33.4 ^A	34.2 ^A	37.6 ^A
Annual	35.5 ^A	F	34.2 ^A	F	x	x	x	x	34.4 ^A	F	37.1 ^A
Year 2012											
Quarter 1	38.5 ^A	34.4 ^B	34.6 ^A	34.2 ^A	F	F	x	x	34.4 ^A	F	43.5 ^A
Wholesale trade - 41											
Year 2011											
Quarter 1	36.8 ^A	33.4 ^B	34.8 ^B	41.2 ^B	F	F	x	x	37.5 ^A	F	F
Quarter 2	36.5 ^A	35.5 ^B	34.9 ^A	F	F	F	x	x	36.3 ^A	F	36.7 ^B
Quarter 3	36.7 ^A	36.6 ^B	35.3 ^A	F	F	F	x	x	36.7 ^A	F	37.9 ^A
Quarter 4	35.1 ^A	32.6 ^B	35.3 ^B	F	F	F	x	x	34.2 ^B	F	36.5 ^A
Annual	36.3 ^A	34.5 ^B	35.1 ^B	F	F	F	x	x	36.2 ^A	F	F
Year 2012											
Quarter 1	35.8 ^A	32.9 ^B	35.5 ^A	F	x	x	x	x	35.8 ^B	32.5 ^B	38.5 ^A

Table 11-2 – continued

Quarterly and annual estimates of average weekly hours by enterprise size of employment, for hourly paid employees, for selected industries — Newfoundland and Labrador

Industry - NAICS	All sizes	0 to 4 employees	5 to 19 employees	20 to 49 employees	50 to 99 employees	100 to 299 employees	300 to 499 employees	500 and more employees	0 to 49 employees	50 to 299 employees	300 and more employees
	hours										
Retail trade - 44-45											
Year 2011											
Quarter 1	28.1 ^A	29.0 ^B	28.5 ^A	30.7 ^A	F	F	F	26.1 ^A	29.3 ^A	31.3 ^B	26.2 ^A
Quarter 2	29.4 ^A	30.4 ^B	31.9 ^A	31.8 ^B	F	F	F	26.8 ^A	31.6 ^A	30.8 ^A	27.0 ^A
Quarter 3	30.0 ^A	30.5 ^B	33.5 ^B	32.2 ^B	36.1 ^B	F	F	26.1 ^A	32.6 ^A	33.6 ^A	26.4 ^A
Quarter 4	30.0 ^A	30.5 ^A	33.9 ^A	33.1 ^B	34.4 ^B	F	F	26.4 ^A	33.1 ^A	32.2 ^A	26.6 ^A
Annual	29.4 ^A	30.1 ^B	32.0 ^A	32.0 ^B	F	F	F	26.4 ^A	31.7 ^A	32.0 ^B	26.5 ^A
Year 2012											
Quarter 1	29.0 ^A	27.8 ^A	32.6 ^A	31.5 ^A	35.3 ^B	F	F	25.6 ^A	31.4 ^A	33.0 ^B	25.7 ^A
Transportation and warehousing - 48-49											
Year 2011											
Quarter 1	33.3 ^A	31.1 ^B	28.7 ^B	F	x	x	x	x	30.7 ^A	36.0 ^A	34.1 ^A
Quarter 2	35.2 ^A	33.3 ^A	32.4 ^B	31.4 ^A	x	x	x	x	32.1 ^A	36.0 ^B	36.6 ^A
Quarter 3	37.2 ^A	34.6 ^B	33.7 ^A	36.4 ^D	x	x	x	x	34.7 ^A	32.7 ^B	39.6 ^B
Quarter 4	32.4 ^A	31.7 ^B	28.8 ^B	36.9 ^C	x	x	x	x	31.6 ^B	F	32.7 ^A
Annual	34.6 ^A	32.7 ^B	30.8 ^B	F	x	x	x	x	32.3 ^A	F	35.9 ^A
Year 2012											
Quarter 1	32.8 ^A	33.5 ^C	27.0 ^B	F	x	x	x	x	31.1 ^A	F	32.7 ^B
Information and cultural industries - 51											
Year 2011											
Quarter 1	30.1 ^A	x	x	x	x	x	x	x	x	x	F
Quarter 2	31.3 ^A	x	x	x	x	x	x	x	x	x	F
Quarter 3	31.5 ^A	x	x	x	x	x	x	x	x	x	F
Quarter 4	31.9 ^A	x	x	x	x	x	x	x	x	x	F
Annual	31.2 ^A	x	x	x	x	x	x	x	x	x	F
Year 2012											
Quarter 1	31.2 ^A	x	F	x	x	x	x	x	x	x	F
Professional, scientific and technical services - 54											
Year 2011											
Quarter 1	33.8 ^A	32.1 ^B	37.1 ^B	F	F	F	x	x	34.5 ^B	F	F
Quarter 2	33.5 ^A	33.5 ^B	33.0 ^B	F	F	F	x	x	34.2 ^A	F	F
Quarter 3	34.3 ^A	34.9 ^B	31.9 ^C	F	F	F	x	x	35.9 ^B	F	F
Quarter 4	34.0 ^A	31.3 ^B	33.6 ^D	F	F	F	x	x	34.0 ^B	F	F
Annual	33.9 ^A	33.1 ^B	34.2 ^C	F	F	F	x	x	34.7 ^B	F	F
Year 2012											
Quarter 1	34.1 ^A	33.0 ^B	33.1 ^B	F	x	x	x	x	33.3 ^B	F	F

Table 11-2 – continued

Quarterly and annual estimates of average weekly hours by enterprise size of employment, for hourly paid employees, for selected industries — Newfoundland and Labrador

Industry - NAICS	All sizes	0 to 4 employees	5 to 19 employees	20 to 49 employees	50 to 99 employees	100 to 299 employees	300 to 499 employees	500 and more employees	0 to 49 employees	50 to 299 employees	300 and more employees
	hours										
Administrative and support, waste management and remediation services - 56											
Year 2011											
Quarter 1	35.3 ^A	25.5 ^D	35.1 ^C	F	x	x	x	x	34.3 ^C	32.4 ^A	37.9 ^A
Quarter 2	32.8 ^A	34.2 ^C	29.1 ^C	F	x	x	x	x	31.5 ^B	F	34.6 ^A
Quarter 3	35.1 ^A	37.7 ^C	37.1 ^B	F	x	x	x	x	35.1 ^B	F	37.2 ^A
Quarter 4	33.5 ^A	29.1 ^B	30.2 ^E	F	x	x	x	x	30.1 ^B	31.7 ^A	F
Annual	34.2 ^A	31.9 ^C	33.3 ^D	F	x	x	x	x	32.9 ^B	F	F
Year 2012											
Quarter 1	33.5 ^A	30.2 ^C	30.4 ^B	F	F	F	x	x	32.5 ^B	F	F
Health care and social assistance - 62											
Year 2011											
Quarter 1	31.9 ^A	28.7 ^A	32.3 ^B	x	x	x	x	x	x	x	x
Quarter 2	31.5 ^A	29.3 ^A	34.3 ^B	x	x	x	x	x	x	x	x
Quarter 3	31.1 ^A	29.2 ^A	31.9 ^B	x	x	x	x	x	x	x	x
Quarter 4	30.4 ^A	29.0 ^A	33.5 ^B	x	x	x	x	x	x	x	x
Annual	31.2 ^A	29.1 ^A	33.0 ^B	x	x	x	x	x	x	x	x
Year 2012											
Quarter 1	30.8 ^A	29.3 ^B	34.0 ^B	33.9 ^B	F	x	x	x	32.6 ^A	x	x
Accommodation and food services - 72											
Year 2011											
Quarter 1	24.9 ^A	24.3 ^B	20.8 ^B	25.9 ^B	21.8 ^B	F	x	x	23.6 ^B	24.4 ^B	F
Quarter 2	26.5 ^A	26.2 ^C	26.0 ^A	25.5 ^B	F	F	x	x	25.8 ^B	25.6 ^A	F
Quarter 3	27.6 ^A	30.6 ^C	28.1 ^B	24.9 ^B	31.2 ^B	F	x	x	26.9 ^B	27.2 ^B	F
Quarter 4	26.6 ^A	26.4 ^B	26.0 ^B	26.7 ^B	28.0 ^B	F	x	x	26.4 ^A	26.3 ^B	F
Annual	26.5 ^A	27.1 ^B	25.5 ^B	25.7 ^B	F	F	x	x	25.8 ^B	25.9 ^B	F
Year 2012											
Quarter 1	24.9 ^A	26.0 ^C	22.9 ^B	26.3 ^B	F	F	x	x	24.7 ^A	24.7 ^B	F
Other services (except public administration) - 81											
Year 2011											
Quarter 1	31.5 ^B	31.3 ^B	33.7 ^C	F	x	x	x	x	32.0 ^B	x	x
Quarter 2	31.5 ^A	29.4 ^B	33.7 ^B	F	x	x	x	x	31.4 ^B	x	x
Quarter 3	29.9 ^A	28.2 ^B	31.8 ^B	F	x	x	x	x	30.2 ^A	x	x
Quarter 4	29.1 ^B	27.9 ^C	30.2 ^C	F	x	x	x	x	29.3 ^B	x	x
Annual	30.5 ^A	29.0 ^B	32.4 ^B	F	x	x	x	x	30.7 ^B	x	x
Year 2012											
Quarter 1	30.0 ^A	29.3 ^B	31.1 ^B	F	x	x	x	x	30.2 ^A	F	F

Table 11-3
Quarterly and annual estimates of average weekly hours by enterprise size of employment, for hourly paid employees, for selected industries — Prince Edward Island

Industry - NAICS	All sizes	0 to 4 employees	5 to 19 employees	20 to 49 employees	50 to 99 employees	100 to 299 employees	300 to 499 employees	500 and more employees	0 to 49 employees	50 to 299 employees	300 and more employees
	hours										
Industrial aggregate excluding unclassified businesses - 11-91N											
Year 2011											
Quarter 1	28.5 ^A	28.0 ^A	27.9 ^A	26.7 ^A	27.7 ^A	26.7 ^A	29.2 ^A	29.8 ^A	27.5 ^A	27.2 ^A	29.8 ^A
Quarter 2	29.9 ^A	30.4 ^A	29.9 ^A	27.5 ^A	28.2 ^A	29.2 ^B	29.0 ^B	31.2 ^A	29.1 ^A	28.7 ^A	31.0 ^A
Quarter 3	30.3 ^A	31.3 ^A	30.8 ^A	28.1 ^A	29.5 ^A	31.0 ^A	F	31.0 ^A	29.9 ^A	30.3 ^A	30.6 ^A
Quarter 4	29.2 ^A	28.9 ^A	29.0 ^A	27.7 ^A	28.6 ^A	29.7 ^A	F	29.9 ^A	28.5 ^A	29.1 ^A	29.8 ^A
Annual	29.5 ^A	29.8 ^A	29.5 ^A	27.5 ^A	28.6 ^A	29.4 ^A	F	30.5 ^A	28.8 ^A	29.0 ^A	30.3 ^A
Year 2012											
Quarter 1	28.8 ^A	28.5 ^A	28.7 ^A	27.4 ^A	27.1 ^B	27.9 ^A	F	29.9 ^A	28.2 ^A	27.5 ^A	29.8 ^A
Construction - 23											
Year 2011											
Quarter 1	33.2 ^A	33.2 ^B	32.7 ^A	33.4 ^A	x	x	x	x	33.0 ^A	x	x
Quarter 2	35.6 ^A	35.2 ^C	35.6 ^A	F	x	x	x	x	35.7 ^A	x	x
Quarter 3	36.7 ^A	34.1 ^B	35.9 ^B	F	x	x	x	x	36.1 ^A	x	x
Quarter 4	36.0 ^A	32.7 ^B	36.7 ^A	F	x	x	x	x	35.8 ^A	x	x
Annual	35.5 ^A	33.8 ^B	35.3 ^A	F	x	x	x	x	35.2 ^A	x	x
Year 2012											
Quarter 1	36.3 ^A	32.1 ^B	37.9 ^B	F	x	x	x	x	36.7 ^A	x	x
Wholesale trade - 41											
Year 2011											
Quarter 1	35.3 ^A	x	x	x	x	x	x	x	x	x	x
Quarter 2	39.8 ^B	x	x	x	x	x	x	x	x	x	x
Quarter 3	35.3 ^A	x	x	x	x	x	x	x	x	x	x
Quarter 4	35.8 ^A	x	x	x	x	x	x	x	x	x	x
Annual	36.7 ^A	x	x	x	x	x	x	x	x	x	x
Year 2012											
Quarter 1	34.3 ^A	x	31.2 ^B	x	x	x	x	x	x	x	x
Retail trade - 44-45											
Year 2011											
Quarter 1	25.8 ^A	22.7 ^B	25.6 ^B	29.3 ^B	F	F	x	x	26.8 ^A	F	24.9 ^A
Quarter 2	27.1 ^A	26.9 ^C	28.0 ^A	27.3 ^A	F	F	x	x	27.6 ^A	F	26.6 ^A
Quarter 3	28.0 ^A	31.8 ^C	29.6 ^A	27.8 ^A	F	F	x	x	29.2 ^A	F	27.5 ^A
Quarter 4	26.8 ^A	29.5 ^B	26.5 ^B	26.9 ^B	F	F	x	x	27.0 ^A	F	26.6 ^A
Annual	27.0 ^A	28.2 ^B	27.5 ^B	27.8 ^B	F	F	x	x	27.7 ^A	F	26.4 ^A
Year 2012											
Quarter 1	26.4 ^A	26.0 ^C	25.9 ^B	26.2 ^B	33.6 ^C	F	x	x	26.1 ^A	26.8 ^A	26.7 ^A

Table 11-3 – continued

Quarterly and annual estimates of average weekly hours by enterprise size of employment, for hourly paid employees, for selected industries — Prince Edward Island

Industry - NAICS	All sizes	0 to 4 employees	5 to 19 employees	20 to 49 employees	50 to 99 employees	100 to 299 employees	300 to 499 employees	500 and more employees	0 to 49 employees	50 to 299 employees	300 and more employees
	hours										
Transportation and warehousing - 48-49											
Year 2011											
Quarter 1	29.7 ^A	x	F	x	x	x	x	x	x	x	x
Quarter 2	33.1 ^A	x	F	x	x	x	x	x	x	x	x
Quarter 3	32.7 ^A	x	F	x	x	x	x	x	x	x	x
Quarter 4	29.8 ^A	x	F	x	x	x	x	x	x	x	x
Annual	31.4 ^A	x	F	x	x	x	x	x	x	x	x
Year 2012											
Quarter 1	28.1 ^B	x	F	F	x	x	x	x	x	x	x
Finance and insurance - 52											
Year 2011											
Quarter 1	25.3 ^B	x	F	x	x	x	x	x	x	x	x
Quarter 2	26.9 ^A	x	F	x	x	x	x	x	x	x	x
Quarter 3	25.3 ^A	x	31.8 ^C	x	x	x	x	x	x	x	x
Quarter 4	24.6 ^A	x	27.9 ^C	x	x	x	x	x	x	x	x
Annual	25.5 ^B	x	F	x	x	x	x	x	x	x	x
Year 2012											
Quarter 1	25.6 ^B	x	25.1 ^D	x	x	x	x	x	x	x	x
Real estate and rental and leasing - 53											
Year 2011											
Quarter 1	25.6 ^B	x	x	x	x	x	x	x	x	x	x
Quarter 2	28.8 ^B	x	x	x	x	x	x	x	x	x	x
Quarter 3	29.8 ^B	x	x	x	x	x	x	x	x	x	x
Quarter 4	28.1 ^B	x	x	x	x	x	x	x	x	x	x
Annual	28.3 ^B	x	x	x	x	x	x	x	x	x	x
Year 2012											
Quarter 1	28.1 ^B	x	F	x	x	x	x	x	x	x	x
Professional, scientific and technical services - 54											
Year 2011											
Quarter 1	26.9 ^A	x	28.0 ^D	x	x	x	x	x	x	x	x
Quarter 2	27.3 ^A	x	32.6 ^B	x	x	x	x	x	x	x	x
Quarter 3	25.1 ^A	x	30.4 ^B	x	x	x	x	x	x	x	x
Quarter 4	22.1 ^B	x	28.9 ^D	x	x	x	x	x	x	x	x
Annual	25.1 ^B	x	30.2 ^C	x	x	x	x	x	x	x	x
Year 2012											
Quarter 1	26.0 ^B	31.9 ^B	27.1 ^B	F	x	x	x	x	27.3 ^C	x	x

Table 11-3 – continued

Quarterly and annual estimates of average weekly hours by enterprise size of employment, for hourly paid employees, for selected industries — Prince Edward Island

Industry - NAICS	All sizes	0 to 4 employees	5 to 19 employees	20 to 49 employees	50 to 99 employees	100 to 299 employees	300 to 499 employees	500 and more employees	0 to 49 employees	50 to 299 employees	300 and more employees
	hours										
Administrative and support, waste management and remediation services - 56											
Year 2011											
Quarter 1	29.5 ^A	x	x	x	x	x	x	x	x	x	x
Quarter 2	33.3 ^A	x	x	x	x	x	x	x	x	x	x
Quarter 3	34.1 ^A	x	x	x	x	x	x	x	x	x	x
Quarter 4	32.3 ^A	x	x	x	x	x	x	x	x	x	x
Annual	32.2 ^A	x	x	x	x	x	x	x	x	x	x
Year 2012											
Quarter 1	31.6 ^A	x	F	x	x	x	x	x	x	x	x
Accommodation and food services - 72											
Year 2011											
Quarter 1	21.5 ^A	F	22.5 ^C	F	x	x	x	x	21.3 ^B	x	x
Quarter 2	22.2 ^B	F	24.4 ^C	F	x	x	x	x	22.6 ^B	x	x
Quarter 3	24.8 ^A	29.9 ^B	29.1 ^B	F	x	x	x	x	26.6 ^B	x	x
Quarter 4	21.9 ^A	25.4 ^C	23.4 ^B	F	x	x	x	x	21.4 ^B	x	x
Annual	22.8 ^A	F	25.6 ^B	F	x	x	x	x	23.4 ^B	x	x
Year 2012											
Quarter 1	21.7 ^A	F	24.2 ^B	F	x	x	x	x	21.5 ^B	F	F
Other services (except public administration) - 81											
Year 2011											
Quarter 1	27.8 ^B	30.3 ^B	27.6 ^B	F	x	x	x	x	28.1 ^B	x	x
Quarter 2	29.5 ^B	31.2 ^C	31.4 ^B	F	x	x	x	x	29.8 ^B	x	x
Quarter 3	26.3 ^B	29.6 ^B	26.7 ^B	F	x	x	x	x	26.2 ^B	x	x
Quarter 4	29.3 ^B	31.0 ^B	31.4 ^C	F	x	x	x	x	30.1 ^B	x	x
Annual	28.2 ^B	30.5 ^B	29.2 ^B	F	x	x	x	x	28.5 ^B	x	x
Year 2012											
Quarter 1	27.5 ^B	27.5 ^B	30.1 ^B	F	x	x	x	x	27.9 ^B	x	x

Table 11-4
Quarterly and annual estimates of average weekly hours by enterprise size of employment, for hourly paid employees, for selected industries — Nova Scotia

Industry - NAICS	All sizes	0 to 4 employees	5 to 19 employees	20 to 49 employees	50 to 99 employees	100 to 299 employees	300 to 499 employees	500 and more employees	0 to 49 employees	50 to 299 employees	300 and more employees
	hours										
Industrial aggregate excluding unclassified businesses - 11-91N											
Year 2011											
Quarter 1	29.8 ^A	29.3 ^A	29.8 ^A	29.1 ^A	29.6 ^A	29.8 ^A	29.4 ^A	30.0 ^A	29.4 ^A	29.7 ^A	30.0 ^A
Quarter 2	30.2 ^A	30.1 ^A	30.9 ^A	30.3 ^A	29.5 ^A	31.0 ^A	29.5 ^A	29.9 ^A	30.5 ^A	30.3 ^A	29.8 ^A
Quarter 3	30.7 ^A	30.8 ^A	31.4 ^A	31.1 ^A	30.4 ^A	32.0 ^A	30.0 ^A	30.1 ^A	31.2 ^A	31.3 ^A	30.1 ^A
Quarter 4	29.8 ^A	30.1 ^A	30.1 ^A	29.8 ^A	30.4 ^A	30.4 ^A	29.9 ^A	29.4 ^A	30.0 ^A	30.4 ^A	29.4 ^A
Annual	30.1 ^A	30.1 ^A	30.6 ^A	30.1 ^A	30.0 ^A	30.8 ^A	29.7 ^A	29.8 ^A	30.3 ^A	30.5 ^A	29.8 ^A
Year 2012											
Quarter 1	29.4 ^A	28.3 ^A	29.7 ^A	29.6 ^A	28.4 ^A	30.3 ^A	30.2 ^A	29.3 ^A	29.4 ^A	29.5 ^A	29.3 ^A
Construction - 23											
Year 2011											
Quarter 1	36.2 ^A	32.5 ^A	36.7 ^A	33.2 ^B	F	F	x	x	34.8 ^A	F	F
Quarter 2	37.7 ^A	34.1 ^A	37.1 ^A	38.2 ^B	F	F	x	x	36.7 ^A	42.0 ^B	F
Quarter 3	39.8 ^A	34.4 ^A	38.7 ^A	40.3 ^B	F	F	x	x	37.9 ^A	42.2 ^B	F
Quarter 4	38.5 ^A	34.1 ^A	36.8 ^A	36.9 ^B	39.0 ^B	F	x	x	36.0 ^A	39.9 ^B	F
Annual	38.2 ^A	33.8 ^A	37.4 ^A	37.3 ^B	F	F	x	x	36.4 ^A	F	F
Year 2012											
Quarter 1	36.3 ^A	29.9 ^A	36.5 ^A	34.7 ^A	F	F	x	x	34.3 ^A	F	F
Manufacturing - 31-33											
Year 2011											
Quarter 1	37.4 ^A	32.4 ^D	32.7 ^B	33.9 ^A	35.0 ^A	37.8 ^A	35.8 ^B	39.6 ^A	33.2 ^A	36.8 ^A	39.1 ^A
Quarter 2	36.4 ^A	36.7 ^B	33.6 ^A	34.5 ^B	35.5 ^A	F	31.8 ^C	38.5 ^A	34.4 ^A	36.4 ^A	37.2 ^A
Quarter 3	36.1 ^A	33.5 ^A	33.2 ^A	35.1 ^A	34.8 ^A	F	34.4 ^B	37.6 ^A	34.2 ^A	36.0 ^A	37.0 ^A
Quarter 4	36.8 ^A	35.1 ^B	34.9 ^A	35.8 ^B	37.7 ^B	35.5 ^B	F	38.0 ^A	35.4 ^A	36.4 ^A	37.6 ^A
Annual	36.7 ^A	34.6 ^B	33.6 ^A	34.9 ^A	35.7 ^A	F	F	38.5 ^A	34.3 ^A	36.4 ^A	37.8 ^A
Year 2012											
Quarter 1	36.3 ^A	34.2 ^B	35.4 ^B	36.5 ^A	35.0 ^B	34.5 ^B	F	37.4 ^A	35.8 ^A	34.7 ^A	37.3 ^A
Wholesale trade - 41											
Year 2011											
Quarter 1	35.6 ^A	F	34.0 ^D	F	F	F	F	F	36.2 ^B	36.4 ^A	34.5 ^A
Quarter 2	36.7 ^A	31.3 ^B	37.6 ^B	F	F	F	F	F	36.4 ^A	40.1 ^A	F
Quarter 3	35.7 ^A	33.6 ^B	34.4 ^B	35.6 ^B	F	F	F	F	34.6 ^B	38.6 ^C	F
Quarter 4	36.6 ^A	33.1 ^B	36.9 ^B	40.9 ^C	F	F	F	F	37.2 ^A	39.1 ^B	F
Annual	36.2 ^A	F	35.9 ^B	F	F	F	F	F	36.1 ^B	38.6 ^B	F
Year 2012											
Quarter 1	35.9 ^A	34.1 ^B	35.8 ^B	37.1 ^C	F	F	F	F	35.9 ^A	38.2 ^A	F

Table 11-4 – continued

Quarterly and annual estimates of average weekly hours by enterprise size of employment, for hourly paid employees, for selected industries — Nova Scotia

Industry - NAICS	All sizes	0 to 4 employees	5 to 19 employees	20 to 49 employees	50 to 99 employees	100 to 299 employees	300 to 499 employees	500 and more employees	0 to 49 employees	50 to 299 employees	300 and more employees
	hours										
Retail trade - 44-45											
Year 2011											
Quarter 1	26.1 ^A	27.6 ^B	26.7 ^A	28.7 ^B	F	F	F	24.9 ^A	27.7 ^A	27.5 ^A	25.0 ^A
Quarter 2	27.8 ^A	30.3 ^C	28.5 ^A	30.0 ^A	F	30.0 ^C	F	26.4 ^A	29.4 ^A	28.9 ^B	26.6 ^A
Quarter 3	28.0 ^A	27.3 ^A	29.1 ^A	30.3 ^B	F	35.5 ^D	F	26.4 ^A	29.3 ^A	31.5 ^B	26.5 ^A
Quarter 4	27.1 ^A	25.5 ^B	28.8 ^B	29.8 ^B	F	F	F	25.4 ^A	28.8 ^A	30.2 ^B	25.5 ^A
Annual	27.2 ^A	27.7 ^B	28.3 ^A	29.7 ^B	F	F	F	25.8 ^A	28.8 ^A	29.6 ^B	25.9 ^A
Year 2012											
Quarter 1	27.3 ^A	25.1 ^B	28.8 ^B	29.9 ^B	F	F	F	25.6 ^A	28.7 ^A	31.3 ^A	25.8 ^A
Transportation and warehousing - 48-49											
Year 2011											
Quarter 1	34.0 ^A	29.2 ^C	39.3 ^C	31.5 ^B	F	F	F	F	33.5 ^B	F	34.3 ^B
Quarter 2	35.2 ^A	28.1 ^C	37.3 ^B	F	F	F	F	F	34.7 ^B	F	35.1 ^A
Quarter 3	37.5 ^B	32.3 ^C	36.3 ^B	F	F	F	F	39.0 ^C	36.6 ^B	37.3 ^A	38.2 ^B
Quarter 4	34.3 ^B	35.5 ^B	35.6 ^B	F	F	F	F	32.4 ^C	35.9 ^A	36.4 ^A	33.0 ^B
Annual	35.3 ^A	31.0 ^C	36.9 ^B	F	F	F	F	F	35.2 ^B	F	35.0 ^B
Year 2012											
Quarter 1	35.2 ^B	32.2 ^B	36.6 ^C	38.2 ^B	F	F	F	F	36.2 ^B	32.2 ^B	36.1 ^C
Information and cultural industries - 51											
Year 2011											
Quarter 1	27.3 ^B	21.0 ^C	23.2 ^D	F	F	F	x	x	27.5 ^C	F	F
Quarter 2	28.2 ^A	14.3 ^E	F	F	F	F	x	x	24.3 ^D	F	31.2 ^A
Quarter 3	29.1 ^A	31.1 ^D	22.8 ^D	F	F	F	x	x	27.9 ^C	F	32.3 ^A
Quarter 4	30.6 ^A	25.4 ^D	24.6 ^D	F	F	F	x	x	32.4 ^C	F	32.7 ^A
Annual	28.8 ^A	23.5 ^D	21.6 ^D	F	F	F	x	x	28.1 ^C	F	F
Year 2012											
Quarter 1	31.8 ^A	F	19.2 ^D	F	x	x	x	x	26.9 ^C	F	35.9 ^B
Professional, scientific and technical services - 54											
Year 2011											
Quarter 1	33.1 ^A	29.1 ^B	32.3 ^B	36.2 ^B	F	F	F	F	32.4 ^B	F	F
Quarter 2	33.5 ^A	27.5 ^B	34.5 ^B	35.8 ^C	F	F	F	F	32.9 ^B	F	F
Quarter 3	32.3 ^A	29.0 ^B	31.7 ^B	F	F	F	F	F	30.8 ^A	F	F
Quarter 4	31.9 ^A	30.7 ^B	32.8 ^B	F	F	F	F	F	31.5 ^A	F	F
Annual	32.7 ^A	29.0 ^B	32.8 ^B	F	F	F	F	F	31.9 ^B	F	F
Year 2012											
Quarter 1	32.0 ^A	30.7 ^B	29.7 ^B	F	F	F	x	x	29.8 ^A	F	F

Table 11-4 – continued

Quarterly and annual estimates of average weekly hours by enterprise size of employment, for hourly paid employees, for selected industries — Nova Scotia

Industry - NAICS	All sizes	0 to 4 employees	5 to 19 employees	20 to 49 employees	50 to 99 employees	100 to 299 employees	300 to 499 employees	500 and more employees	0 to 49 employees	50 to 299 employees	300 and more employees
	hours										
Administrative and support, waste management and remediation services - 56											
Year 2011											
Quarter 1	30.0 ^A	30.5 ^B	29.8 ^B	30.9 ^C	F	F	F	29.9 ^A	30.4 ^B	F	29.6 ^A
Quarter 2	30.2 ^A	33.1 ^C	35.1 ^B	31.9 ^B	F	F	F	29.9 ^A	33.5 ^B	F	29.4 ^A
Quarter 3	30.6 ^A	35.5 ^C	34.5 ^C	29.8 ^B	F	F	F	30.8 ^A	32.9 ^B	F	30.1 ^A
Quarter 4	29.9 ^A	29.5 ^C	31.1 ^B	F	F	F	F	30.1 ^A	28.9 ^B	F	29.4 ^A
Annual	30.2 ^A	32.3 ^C	32.8 ^B	F	F	F	F	30.2 ^A	31.5 ^B	F	29.6 ^A
Year 2012											
Quarter 1	29.2 ^A	28.2 ^A	25.0 ^C	27.6 ^C	F	F	F	30.3 ^A	26.5 ^B	F	29.8 ^A
Health care and social assistance - 62											
Year 2011											
Quarter 1	30.7 ^A	28.4 ^A	26.5 ^B	29.8 ^B	31.6 ^B	31.7 ^B	F	F	27.8 ^A	31.7 ^B	31.0 ^A
Quarter 2	29.8 ^A	27.7 ^A	27.6 ^B	29.6 ^B	28.7 ^B	29.6 ^C	F	30.4 ^A	28.2 ^A	29.3 ^B	30.3 ^A
Quarter 3	29.4 ^A	29.0 ^A	26.7 ^A	29.7 ^B	30.2 ^B	31.9 ^C	F	28.9 ^A	28.0 ^A	31.4 ^B	29.1 ^A
Quarter 4	28.7 ^A	27.9 ^B	27.5 ^A	29.7 ^B	28.9 ^C	29.6 ^B	F	28.7 ^A	28.2 ^A	29.4 ^B	28.6 ^A
Annual	29.7 ^A	28.2 ^B	27.1 ^B	29.7 ^B	29.9 ^B	30.7 ^B	F	F	28.1 ^A	30.5 ^B	29.7 ^A
Year 2012											
Quarter 1	28.8 ^A	28.2 ^A	28.2 ^A	32.3 ^C	23.3 ^D	31.3 ^B	F	28.5 ^A	29.5 ^A	29.2 ^B	28.5 ^A
Arts, entertainment and recreation - 71											
Year 2011											
Quarter 1	21.5 ^A	22.7 ^D	23.7 ^C	F	x	x	x	x	22.1 ^B	F	F
Quarter 2	22.9 ^B	23.1 ^B	24.8 ^D	F	x	x	x	x	23.3 ^B	F	F
Quarter 3	25.2 ^B	24.5 ^B	24.7 ^C	27.7 ^D	x	x	x	x	26.0 ^B	F	F
Quarter 4	20.2 ^B	25.9 ^C	18.3 ^D	F	x	x	x	x	19.0 ^C	F	F
Annual	22.7 ^B	24.1 ^C	23.0 ^C	F	x	x	x	x	23.1 ^B	F	F
Year 2012											
Quarter 1	20.7 ^B	21.6 ^B	20.0 ^D	F	x	x	x	x	19.1 ^B	F	F
Accommodation and food services - 72											
Year 2011											
Quarter 1	23.6 ^A	24.7 ^C	23.0 ^B	22.7 ^B	23.1 ^B	F	F	F	23.0 ^A	22.8 ^B	F
Quarter 2	24.3 ^A	24.0 ^C	23.3 ^B	23.3 ^A	25.0 ^B	F	F	F	23.3 ^A	24.9 ^A	F
Quarter 3	25.6 ^A	26.3 ^B	25.5 ^B	25.6 ^A	26.5 ^B	F	F	F	25.6 ^A	25.6 ^A	F
Quarter 4	23.6 ^A	22.3 ^C	21.6 ^B	23.6 ^A	24.6 ^B	F	F	F	22.7 ^A	24.0 ^A	F
Annual	24.3 ^A	24.4 ^C	23.4 ^B	23.9 ^A	24.8 ^B	F	F	F	23.7 ^A	24.3 ^A	F
Year 2012											
Quarter 1	23.2 ^A	23.9 ^C	21.2 ^B	22.0 ^B	23.5 ^A	F	x	x	21.8 ^A	22.9 ^A	F

Table 11-4 – continued

Quarterly and annual estimates of average weekly hours by enterprise size of employment, for hourly paid employees, for selected industries — Nova Scotia

Industry - NAICS	All sizes	0 to 4 employees	5 to 19 employees	20 to 49 employees	50 to 99 employees	100 to 299 employees	300 to 499 employees	500 and more employees	0 to 49 employees	50 to 299 employees	300 and more employees
	hours										
Other services (except public administration) - 81											
Year 2011											
Quarter 1	28.4 ^B	29.0 ^B	33.2 ^B	30.0 ^D	F	F	x	x	31.4 ^B	19.9 ^E	F
Quarter 2	28.1 ^A	28.7 ^B	31.3 ^B	28.7 ^B	F	F	x	x	29.9 ^A	24.1 ^C	25.8 ^C
Quarter 3	29.5 ^A	29.7 ^A	31.3 ^B	31.5 ^D	F	F	x	x	30.7 ^A	F	28.6 ^B
Quarter 4	28.3 ^A	28.2 ^B	28.9 ^B	29.2 ^B	23.7 ^B	F	x	x	28.7 ^A	24.9 ^A	F
Annual	28.6 ^A	28.9 ^B	31.2 ^B	29.8 ^C	F	F	x	x	30.2 ^A	F	F
Year 2012											
Quarter 1	27.9 ^A	27.6 ^B	28.7 ^B	F	F	F	x	x	28.1 ^A	F	F

Table 11-5
Quarterly and annual estimates of average weekly hours by enterprise size of employment, for hourly paid employees, for selected industries — New Brunswick

Industry - NAICS	All sizes	0 to 4 employees	5 to 19 employees	20 to 49 employees	50 to 99 employees	100 to 299 employees	300 to 499 employees	500 and more employees	0 to 49 employees	50 to 299 employees	300 and more employees
	hours										
Industrial aggregate excluding unclassified businesses - 11-91N											
Year 2011											
Quarter 1	30.8 ^A	30.2 ^A	29.9 ^A	30.1 ^A	30.0 ^A	30.7 ^A	33.6 ^A	31.2 ^A	30.0 ^A	30.4 ^A	31.5 ^A
Quarter 2	31.4 ^A	30.3 ^A	31.1 ^A	29.9 ^A	31.0 ^A	31.6 ^A	34.0 ^A	31.8 ^A	30.5 ^A	31.3 ^A	32.0 ^A
Quarter 3	32.2 ^A	31.7 ^A	31.9 ^A	31.2 ^A	32.6 ^A	32.7 ^A	33.2 ^A	32.3 ^A	31.6 ^A	32.7 ^A	32.4 ^A
Quarter 4	31.2 ^A	30.9 ^A	30.9 ^A	29.7 ^A	31.0 ^A	31.0 ^A	33.3 ^A	31.8 ^A	30.5 ^A	31.0 ^A	31.9 ^A
Annual	31.4 ^A	30.8 ^A	31.0 ^A	30.3 ^A	31.2 ^A	31.6 ^A	33.5 ^A	31.8 ^A	30.7 ^A	31.4 ^A	31.9 ^A
Year 2012											
Quarter 1	30.8 ^A	29.3 ^A	30.5 ^A	29.3 ^A	29.2 ^A	31.3 ^A	33.7 ^A	31.5 ^A	29.8 ^A	30.3 ^A	31.7 ^A
Construction - 23											
Year 2011											
Quarter 1	36.5 ^A	34.1 ^B	34.5 ^A	37.3 ^B	F	F	x	x	35.2 ^A	38.9 ^B	F
Quarter 2	37.3 ^A	34.1 ^B	36.3 ^A	37.4 ^A	F	F	x	x	36.2 ^A	38.4 ^B	F
Quarter 3	40.0 ^A	33.5 ^A	39.0 ^A	40.2 ^A	F	F	x	x	38.1 ^A	42.9 ^B	F
Quarter 4	38.4 ^A	32.8 ^A	37.4 ^A	40.2 ^B	41.7 ^B	F	x	x	37.0 ^A	40.1 ^B	F
Annual	38.3 ^A	33.6 ^A	37.0 ^A	38.9 ^A	F	F	x	x	36.7 ^A	40.5 ^B	F
Year 2012											
Quarter 1	35.5 ^A	30.1 ^B	36.6 ^A	36.3 ^B	F	F	x	x	34.8 ^A	37.1 ^A	F
Manufacturing - 31-33											
Year 2011											
Quarter 1	37.4 ^A	34.6 ^B	34.4 ^A	36.0 ^A	F	F	40.8 ^A	36.8 ^A	35.2 ^A	38.2 ^A	37.7 ^A
Quarter 2	36.3 ^A	35.9 ^B	35.5 ^A	35.6 ^A	35.9 ^B	37.5 ^B	F	35.2 ^A	35.6 ^A	37.1 ^B	36.1 ^A
Quarter 3	36.6 ^A	35.4 ^A	35.9 ^B	34.9 ^A	39.1 ^B	F	F	36.6 ^A	35.4 ^A	37.1 ^A	36.7 ^A
Quarter 4	36.5 ^A	37.1 ^B	36.3 ^A	34.8 ^A	36.0 ^A	36.3 ^B	F	37.5 ^A	35.6 ^A	36.2 ^A	37.1 ^A
Annual	36.6 ^A	35.7 ^B	35.6 ^A	35.3 ^A	F	F	F	36.5 ^A	35.4 ^A	37.1 ^A	36.9 ^A
Year 2012											
Quarter 1	36.3 ^A	33.8 ^B	35.3 ^A	36.8 ^A	F	38.7 ^A	F	36.2 ^A	35.9 ^A	37.0 ^A	36.2 ^A
Wholesale trade - 41											
Year 2011											
Quarter 1	35.9 ^A	31.4 ^D	36.7 ^B	F	35.5 ^B	F	x	x	35.6 ^A	36.0 ^A	36.3 ^A
Quarter 2	37.3 ^A	32.3 ^B	38.8 ^B	F	F	F	x	x	37.4 ^B	38.7 ^A	F
Quarter 3	36.7 ^A	31.0 ^C	38.5 ^B	F	F	F	x	x	36.5 ^A	37.1 ^A	F
Quarter 4	36.4 ^A	35.6 ^B	36.6 ^B	F	36.4 ^A	F	x	x	36.4 ^A	36.4 ^A	F
Annual	36.6 ^A	32.6 ^C	37.7 ^B	F	F	F	x	x	36.4 ^A	37.1 ^A	F
Year 2012											
Quarter 1	35.8 ^A	31.3 ^C	34.5 ^B	F	38.3 ^B	F	x	x	33.8 ^A	37.9 ^A	F

Table 11-5 – continued

Quarterly and annual estimates of average weekly hours by enterprise size of employment, for hourly paid employees, for selected industries — New Brunswick

Industry - NAICS	All sizes	0 to 4 employees	5 to 19 employees	20 to 49 employees	50 to 99 employees	100 to 299 employees	300 to 499 employees	500 and more employees	0 to 49 employees	50 to 299 employees	300 and more employees
	hours										
Retail trade - 44-45											
Year 2011											
Quarter 1	27.0 ^A	26.5 ^B	27.8 ^B	30.8 ^B	27.4 ^C	27.7 ^B	F	25.4 ^A	28.9 ^A	27.5 ^B	25.5 ^A
Quarter 2	28.5 ^A	28.5 ^A	28.7 ^B	29.7 ^A	29.4 ^B	28.6 ^B	F	27.9 ^A	29.1 ^A	29.0 ^B	27.9 ^A
Quarter 3	28.6 ^A	30.1 ^B	29.8 ^A	29.9 ^A	27.0 ^B	F	F	28.0 ^A	29.9 ^A	26.9 ^B	28.0 ^A
Quarter 4	28.1 ^A	28.6 ^B	29.6 ^A	29.8 ^A	26.9 ^C	F	F	27.2 ^A	29.6 ^A	27.0 ^B	27.3 ^A
Annual	28.1 ^A	28.5 ^B	29.0 ^A	30.1 ^A	27.7 ^C	F	F	27.1 ^A	29.4 ^A	27.6 ^B	27.2 ^A
Year 2012											
Quarter 1	27.9 ^A	27.8 ^B	29.6 ^A	28.8 ^B	27.0 ^B	F	F	26.9 ^A	29.1 ^A	27.4 ^A	27.2 ^A
Transportation and warehousing - 48-49											
Year 2011											
Quarter 1	38.1 ^A	37.1 ^C	38.1 ^B	F	F	F	x	x	40.6 ^B	F	36.8 ^A
Quarter 2	36.4 ^A	37.5 ^B	33.6 ^B	F	F	F	x	x	35.0 ^B	F	36.0 ^A
Quarter 3	38.3 ^A	39.6 ^B	30.5 ^C	F	F	F	x	x	35.1 ^A	F	39.6 ^A
Quarter 4	36.3 ^A	38.2 ^B	33.5 ^B	F	F	F	x	x	35.5 ^A	F	36.7 ^B
Annual	37.3 ^A	38.1 ^B	34.1 ^B	F	F	F	x	x	36.7 ^B	F	37.3 ^A
Year 2012											
Quarter 1	36.9 ^A	32.6 ^B	32.3 ^C	32.9 ^B	F	F	x	x	32.6 ^B	F	39.4 ^B
Information and cultural industries - 51											
Year 2011											
Quarter 1	28.7 ^B	x	x	x	x	x	x	x	x	x	x
Quarter 2	30.4 ^A	x	x	x	x	x	x	x	x	x	x
Quarter 3	31.4 ^A	x	x	x	x	x	x	x	x	x	x
Quarter 4	34.0 ^A	x	x	x	x	x	x	x	x	x	x
Annual	31.2 ^B	x	x	x	x	x	x	x	x	x	x
Year 2012											
Quarter 1	38.0 ^B	x	F	x	x	x	x	x	x	x	x
Professional, scientific and technical services - 54											
Year 2011											
Quarter 1	31.9 ^A	30.4 ^B	29.4 ^B	F	F	F	x	x	30.4 ^A	F	34.0 ^A
Quarter 2	32.6 ^A	32.6 ^B	30.6 ^A	F	F	F	x	x	31.6 ^A	F	34.2 ^A
Quarter 3	31.9 ^A	30.1 ^B	31.9 ^A	F	F	F	x	x	31.1 ^A	F	32.5 ^A
Quarter 4	31.9 ^A	32.1 ^B	33.8 ^C	F	F	F	x	x	32.5 ^B	31.8 ^C	31.1 ^A
Annual	32.1 ^A	31.3 ^B	31.5 ^B	F	F	F	x	x	31.4 ^A	F	32.8 ^A
Year 2012											
Quarter 1	32.6 ^B	28.2 ^B	37.7 ^D	F	F	F	x	x	33.4 ^C	F	30.6 ^A

Table 11-5 – continued

Quarterly and annual estimates of average weekly hours by enterprise size of employment, for hourly paid employees, for selected industries — New Brunswick

Industry - NAICS	All sizes	0 to 4 employees	5 to 19 employees	20 to 49 employees	50 to 99 employees	100 to 299 employees	300 to 499 employees	500 and more employees	0 to 49 employees	50 to 299 employees	300 and more employees
hours											
Management of companies and enterprises - 55											
Year 2011											
Quarter 1	F	x	x	x	x	x	x	x	x	x	x
Quarter 2	24.1 ^A	x	x	x	x	x	x	x	x	x	x
Quarter 3	22.9 ^B	x	x	x	x	x	x	x	x	x	x
Quarter 4	22.3 ^C	x	x	x	x	x	x	x	x	x	x
Annual	F	x	x	x	x	x	x	x	x	x	x
Year 2012											
Quarter 1	25.9 ^A	x	x	x	x	x	x	x	x	x	x
Administrative and support, waste management and remediation services - 56											
Year 2011											
Quarter 1	29.6 ^A	28.2 ^B	26.2 ^B	27.7 ^C	F	F	F	F	27.2 ^B	F	F
Quarter 2	30.1 ^A	24.3 ^C	28.3 ^B	31.9 ^B	F	F	F	F	29.0 ^A	F	F
Quarter 3	31.5 ^A	31.1 ^B	30.6 ^B	31.9 ^B	F	F	F	30.5 ^A	31.2 ^A	F	30.5 ^A
Quarter 4	29.8 ^A	30.5 ^A	28.2 ^B	28.6 ^C	F	F	F	29.5 ^A	28.8 ^B	F	29.8 ^A
Annual	30.3 ^A	28.5 ^B	28.5 ^B	30.1 ^B	F	F	F	F	29.2 ^B	F	F
Year 2012											
Quarter 1	29.5 ^A	28.4 ^C	29.5 ^B	28.6 ^C	F	F	F	29.1 ^A	28.9 ^B	F	29.2 ^A
Health care and social assistance - 62											
Year 2011											
Quarter 1	31.1 ^A	29.2 ^B	28.7 ^A	27.3 ^B	x	x	x	x	28.4 ^A	x	x
Quarter 2	31.8 ^A	27.5 ^B	31.0 ^A	29.0 ^B	x	x	x	x	29.7 ^A	x	x
Quarter 3	31.7 ^A	28.2 ^A	30.2 ^B	31.0 ^B	x	x	x	x	30.0 ^A	x	x
Quarter 4	31.1 ^A	27.0 ^B	30.2 ^B	27.6 ^C	x	x	x	x	28.8 ^B	x	x
Annual	31.4 ^A	28.0 ^B	30.0 ^B	28.7 ^B	x	x	x	x	29.2 ^A	x	x
Year 2012											
Quarter 1	31.5 ^A	29.5 ^A	29.8 ^B	31.1 ^C	x	x	x	x	30.1 ^B	x	x
Accommodation and food services - 72											
Year 2011											
Quarter 1	23.3 ^A	28.7 ^C	22.7 ^B	22.8 ^B	20.6 ^B	F	x	x	23.2 ^A	22.7 ^B	F
Quarter 2	24.4 ^A	29.5 ^C	24.6 ^B	23.4 ^B	23.7 ^B	25.1 ^C	x	x	24.4 ^A	24.4 ^B	24.4 ^A
Quarter 3	25.6 ^A	33.6 ^B	23.2 ^B	25.6 ^B	26.4 ^B	F	x	x	25.2 ^A	25.7 ^A	26.6 ^A
Quarter 4	24.2 ^A	28.5 ^C	21.8 ^B	22.4 ^B	24.1 ^B	F	x	x	22.6 ^A	24.5 ^A	27.3 ^B
Annual	24.4 ^A	30.1 ^C	23.1 ^B	23.6 ^B	23.9 ^B	F	x	x	23.9 ^A	24.4 ^B	F
Year 2012											
Quarter 1	23.8 ^A	27.3 ^C	22.9 ^B	21.0 ^B	23.2 ^B	F	x	x	22.3 ^A	24.1 ^A	F

Table 11-5 – continued

Quarterly and annual estimates of average weekly hours by enterprise size of employment, for hourly paid employees, for selected industries — New Brunswick

Industry - NAICS	All sizes	0 to 4 employees	5 to 19 employees	20 to 49 employees	50 to 99 employees	100 to 299 employees	300 to 499 employees	500 and more employees	0 to 49 employees	50 to 299 employees	300 and more employees
	hours										
Other services (except public administration) - 81											
Year 2011											
Quarter 1	29.3 ^A	27.3 ^B	30.0 ^B	F	F	F	x	x	29.3 ^B	F	F
Quarter 2	29.0 ^A	28.4 ^B	30.6 ^C	F	F	F	x	x	28.7 ^B	F	F
Quarter 3	30.1 ^A	28.3 ^B	31.6 ^B	F	F	F	x	x	30.0 ^A	F	F
Quarter 4	30.1 ^A	27.4 ^B	34.1 ^B	F	F	F	x	x	30.0 ^B	F	F
Annual	29.7 ^A	27.9 ^B	31.7 ^B	F	F	F	x	x	29.5 ^B	F	F
Year 2012											
Quarter 1	29.6 ^A	27.6 ^B	30.0 ^B	F	x	x	x	x	28.7 ^B	F	F

Table 11-6
Quarterly and annual estimates of average weekly hours by enterprise size of employment, for hourly paid employees, for selected industries — Quebec

Industry - NAICS	All sizes	0 to 4 employees	5 to 19 employees	20 to 49 employees	50 to 99 employees	100 to 299 employees	300 to 499 employees	500 and more employees	0 to 49 employees	50 to 299 employees	300 and more employees
	hours										
Industrial aggregate excluding unclassified businesses - 11-91N											
Year 2011											
Quarter 1	30.1 ^A	28.2 ^A	28.8 ^A	29.6 ^A	29.3 ^A	30.4 ^A	31.5 ^A	31.2 ^A	29.0 ^A	29.9 ^A	31.2 ^A
Quarter 2	30.1 ^A	28.9 ^A	28.6 ^A	29.7 ^A	29.8 ^A	30.6 ^A	30.4 ^A	31.3 ^A	29.1 ^A	30.2 ^A	31.2 ^A
Quarter 3	30.6 ^A	29.7 ^A	29.0 ^A	29.9 ^A	30.6 ^A	31.3 ^A	30.7 ^A	31.7 ^A	29.5 ^A	31.0 ^A	31.6 ^A
Quarter 4	30.1 ^A	28.6 ^A	28.7 ^A	29.4 ^A	30.0 ^A	30.9 ^A	30.9 ^A	31.1 ^A	29.0 ^A	30.5 ^A	31.0 ^A
Annual	30.2 ^A	28.9 ^A	28.8 ^A	29.7 ^A	29.9 ^A	30.8 ^A	30.9 ^A	31.3 ^A	29.2 ^A	30.4 ^A	31.2 ^A
Year 2012											
Quarter 1	29.8 ^A	28.9 ^A	28.1 ^A	28.7 ^A	28.9 ^A	30.7 ^A	30.6 ^A	31.1 ^A	28.5 ^A	29.9 ^A	31.0 ^A
Forestry, logging and support - 11N											
Year 2011											
Quarter 1	39.5 ^A	36.0 ^B	40.5 ^B	F	x	x	x	x	39.5 ^B	x	x
Quarter 2	36.4 ^A	35.2 ^B	37.8 ^B	F	x	x	x	x	35.9 ^B	x	x
Quarter 3	38.8 ^A	36.9 ^C	37.9 ^B	F	x	x	x	x	38.1 ^B	x	x
Quarter 4	37.8 ^A	32.7 ^C	38.6 ^B	F	x	x	x	x	36.9 ^B	x	x
Annual	38.2 ^A	35.2 ^C	38.8 ^B	F	x	x	x	x	37.7 ^B	x	x
Year 2012											
Quarter 1	35.8 ^B	x	x	x	x	x	x	x	x	x	x
Mining, quarrying, and oil and gas extraction - 21											
Year 2011											
Quarter 1	37.9 ^A	F	36.1 ^C	F	x	x	x	x	37.1 ^B	F	F
Quarter 2	40.6 ^A	F	36.3 ^C	F	x	x	x	x	37.5 ^B	F	F
Quarter 3	42.1 ^A	F	40.7 ^C	F	x	x	x	x	39.5 ^C	F	F
Quarter 4	41.5 ^A	F	44.6 ^C	F	x	x	x	x	43.0 ^B	F	F
Annual	40.6 ^A	F	39.0 ^C	F	x	x	x	x	38.8 ^B	F	F
Year 2012											
Quarter 1	38.7 ^A	x	x	x	x	x	x	x	x	x	x
Utilities - 22											
Year 2011											
Quarter 1	40.2 ^A	F	F	F	x	x	x	x	38.9 ^B	x	x
Quarter 2	39.9 ^A	F	F	F	x	x	x	x	36.8 ^B	x	x
Quarter 3	39.7 ^A	F	35.2 ^B	F	x	x	x	x	36.7 ^A	x	x
Quarter 4	39.5 ^A	F	38.3 ^C	F	x	x	x	x	37.7 ^B	x	x
Annual	39.8 ^A	F	F	F	x	x	x	x	37.5 ^B	x	x
Year 2012											
Quarter 1	39.0 ^A	x	x	x	x	x	x	x	x	x	x

Table 11-6 – continued

Quarterly and annual estimates of average weekly hours by enterprise size of employment, for hourly paid employees, for selected industries – Quebec

Industry - NAICS	All sizes	0 to 4 employees	5 to 19 employees	20 to 49 employees	50 to 99 employees	100 to 299 employees	300 to 499 employees	500 and more employees	0 to 49 employees	50 to 299 employees	300 and more employees
	hours										
Construction - 23											
Year 2011											
Quarter 1	34.7 ^A	30.6 ^A	32.9 ^A	35.0 ^A	F	F	F	41.7 ^B	33.1 ^A	37.1 ^A	41.0 ^A
Quarter 2	33.4 ^A	30.8 ^A	31.8 ^A	34.4 ^A	34.0 ^B	F	F	37.0 ^A	32.5 ^A	35.7 ^A	35.3 ^B
Quarter 3	37.4 ^A	33.6 ^A	36.2 ^A	37.6 ^A	39.4 ^A	F	F	41.3 ^A	36.0 ^A	39.6 ^A	41.3 ^A
Quarter 4	36.8 ^A	32.6 ^A	35.5 ^A	36.8 ^A	39.4 ^B	F	F	41.7 ^A	35.2 ^A	39.3 ^A	41.2 ^A
Annual	35.6 ^A	32.0 ^A	34.1 ^A	36.0 ^A	F	F	F	40.3 ^A	34.3 ^A	38.0 ^A	39.6 ^A
Year 2012											
Quarter 1	35.3 ^A	31.4 ^A	33.3 ^A	35.6 ^A	37.2 ^A	F	F	41.1 ^A	33.5 ^A	38.1 ^A	40.5 ^A
Manufacturing - 31-33											
Year 2011											
Quarter 1	37.0 ^A	30.5 ^B	34.1 ^A	35.6 ^A	36.5 ^A	37.2 ^A	36.8 ^A	39.1 ^A	34.6 ^A	36.9 ^A	38.7 ^A
Quarter 2	36.3 ^A	34.2 ^A	33.3 ^A	36.7 ^A	35.4 ^A	36.2 ^A	36.4 ^A	37.5 ^A	35.2 ^A	35.9 ^A	37.3 ^A
Quarter 3	36.6 ^A	34.9 ^A	34.3 ^A	35.5 ^A	36.2 ^A	36.3 ^A	F	38.3 ^A	35.0 ^A	36.3 ^A	38.0 ^A
Quarter 4	36.8 ^A	34.8 ^A	34.7 ^A	35.2 ^A	36.9 ^A	36.3 ^A	F	38.7 ^A	35.0 ^A	36.5 ^A	38.3 ^A
Annual	36.7 ^A	33.6 ^A	34.1 ^A	35.7 ^A	36.2 ^A	36.5 ^A	F	38.4 ^A	34.9 ^A	36.4 ^A	38.1 ^A
Year 2012											
Quarter 1	37.2 ^A	34.2 ^A	34.3 ^A	36.3 ^A	36.1 ^A	37.0 ^A	F	39.2 ^A	35.3 ^A	36.7 ^A	38.8 ^A
Wholesale trade - 41											
Year 2011											
Quarter 1	35.4 ^A	31.9 ^B	35.2 ^A	35.9 ^A	34.9 ^A	36.6 ^B	F	35.1 ^A	35.2 ^A	35.8 ^A	35.4 ^A
Quarter 2	34.6 ^A	31.0 ^B	34.0 ^A	35.3 ^A	35.4 ^A	35.3 ^B	F	34.4 ^A	34.1 ^A	35.3 ^A	34.9 ^A
Quarter 3	34.4 ^A	29.9 ^B	31.8 ^A	34.2 ^A	35.6 ^A	36.0 ^A	F	36.2 ^A	32.5 ^A	35.8 ^A	36.1 ^A
Quarter 4	34.2 ^A	29.7 ^B	31.0 ^B	34.3 ^A	35.5 ^A	35.6 ^B	F	35.5 ^A	32.1 ^A	35.6 ^A	36.3 ^A
Annual	34.6 ^A	30.5 ^B	33.1 ^A	34.9 ^A	35.4 ^A	35.9 ^A	F	35.3 ^A	33.5 ^A	35.6 ^A	35.7 ^A
Year 2012											
Quarter 1	34.3 ^A	30.3 ^B	32.5 ^A	34.8 ^A	34.7 ^A	34.4 ^B	F	36.5 ^A	33.1 ^A	34.5 ^A	36.3 ^A
Retail trade - 44-45											
Year 2011											
Quarter 1	26.8 ^A	27.1 ^B	28.3 ^A	29.2 ^B	27.8 ^B	26.6 ^A	F	24.9 ^A	28.5 ^A	27.2 ^A	25.0 ^A
Quarter 2	27.6 ^A	27.4 ^B	27.4 ^A	29.1 ^A	29.3 ^B	27.5 ^A	F	26.4 ^A	28.1 ^A	28.4 ^A	26.5 ^A
Quarter 3	27.5 ^A	28.0 ^A	28.4 ^A	29.4 ^A	28.3 ^A	27.4 ^A	F	26.2 ^A	28.8 ^A	27.8 ^A	26.2 ^A
Quarter 4	27.3 ^A	27.1 ^B	28.1 ^A	29.5 ^A	27.8 ^A	27.3 ^A	F	26.2 ^A	28.6 ^A	27.6 ^A	26.1 ^A
Annual	27.3 ^A	27.4 ^B	28.0 ^A	29.3 ^A	28.3 ^A	27.2 ^A	F	25.9 ^A	28.5 ^A	27.8 ^A	26.0 ^A
Year 2012											
Quarter 1	26.5 ^A	27.9 ^B	27.8 ^A	27.1 ^A	26.2 ^A	26.9 ^A	F	25.7 ^A	27.5 ^A	26.6 ^A	25.6 ^A

Table 11-6 – continued

Quarterly and annual estimates of average weekly hours by enterprise size of employment, for hourly paid employees, for selected industries – Quebec

Industry - NAICS	All sizes	0 to 4 employees	5 to 19 employees	20 to 49 employees	50 to 99 employees	100 to 299 employees	300 to 499 employees	500 and more employees	0 to 49 employees	50 to 299 employees	300 and more employees
	hours										
Transportation and warehousing - 48-49											
Year 2011											
Quarter 1	33.0 ^A	31.5 ^B	30.0 ^B	35.0 ^A	33.9 ^B	F	F	33.1 ^A	32.3 ^A	33.5 ^A	33.2 ^A
Quarter 2	32.5 ^A	31.4 ^B	30.3 ^B	34.1 ^B	F	32.5 ^B	F	32.0 ^A	32.0 ^A	33.6 ^A	32.3 ^A
Quarter 3	34.6 ^A	28.9 ^B	32.4 ^B	37.9 ^B	35.4 ^A	F	F	34.3 ^A	33.7 ^A	36.0 ^A	34.6 ^A
Quarter 4	33.5 ^A	28.4 ^B	32.5 ^B	34.3 ^C	F	35.2 ^A	F	33.3 ^A	32.3 ^B	34.1 ^A	33.8 ^A
Annual	33.4 ^A	30.3 ^B	31.2 ^B	35.3 ^B	F	F	F	33.2 ^A	32.5 ^A	34.2 ^A	33.5 ^A
Year 2012											
Quarter 1	33.3 ^A	26.1 ^B	33.0 ^B	34.6 ^D	30.1 ^B	33.7 ^A	F	34.3 ^B	31.7 ^B	32.1 ^A	34.4 ^A
Information and cultural industries - 51											
Year 2011											
Quarter 1	27.1 ^B	29.7 ^C	26.9 ^B	F	F	F	F	28.0 ^B	26.9 ^B	26.9 ^A	27.2 ^B
Quarter 2	28.6 ^A	25.5 ^B	27.1 ^C	F	F	F	F	30.2 ^A	25.7 ^B	28.9 ^B	29.7 ^A
Quarter 3	28.6 ^A	28.4 ^B	23.4 ^B	19.4 ^D	F	F	F	31.3 ^A	22.9 ^B	F	30.8 ^A
Quarter 4	29.4 ^A	29.1 ^C	24.0 ^B	24.2 ^B	F	F	F	31.5 ^A	24.8 ^B	F	31.2 ^A
Annual	28.5 ^A	28.2 ^C	25.6 ^B	F	F	F	F	30.5 ^B	25.1 ^B	F	30.0 ^B
Year 2012											
Quarter 1	31.8 ^A	27.0 ^C	28.3 ^B	F	F	F	F	35.4 ^B	26.6 ^B	F	34.7 ^B
Finance and insurance - 52											
Year 2011											
Quarter 1	28.9 ^A	32.8 ^B	28.2 ^B	30.6 ^B	27.5 ^B	23.4 ^D	F	29.4 ^A	30.4 ^A	25.5 ^B	29.3 ^A
Quarter 2	29.7 ^A	33.4 ^B	30.9 ^B	29.4 ^A	27.5 ^B	29.1 ^A	F	30.0 ^A	30.3 ^A	28.3 ^A	30.0 ^A
Quarter 3	29.0 ^A	30.7 ^B	31.1 ^B	29.1 ^A	28.2 ^B	26.8 ^B	F	29.3 ^A	29.9 ^A	27.4 ^B	29.2 ^A
Quarter 4	28.8 ^A	27.0 ^C	30.1 ^B	30.1 ^B	26.4 ^A	29.6 ^A	F	28.6 ^A	29.6 ^A	28.2 ^A	28.6 ^A
Annual	29.1 ^A	30.8 ^B	30.3 ^B	29.9 ^A	27.4 ^B	27.5 ^B	F	29.4 ^A	30.1 ^A	27.4 ^B	29.3 ^A
Year 2012											
Quarter 1	29.9 ^A	27.2 ^B	29.9 ^B	32.0 ^A	27.8 ^A	30.1 ^A	F	29.8 ^A	30.7 ^A	29.1 ^A	29.8 ^A
Real estate and rental and leasing - 53											
Year 2011											
Quarter 1	27.1 ^B	24.9 ^E	27.4 ^B	27.8 ^B	F	F	F	29.9 ^B	26.9 ^B	F	30.0 ^B
Quarter 2	28.3 ^A	32.5 ^D	27.8 ^B	26.7 ^B	F	F	F	30.3 ^B	28.2 ^B	F	30.3 ^B
Quarter 3	28.1 ^A	28.3 ^C	26.4 ^B	30.1 ^B	F	F	F	30.3 ^B	27.9 ^B	F	30.5 ^B
Quarter 4	28.0 ^A	30.9 ^B	26.4 ^B	28.3 ^B	F	F	F	F	27.8 ^B	F	F
Annual	27.9 ^A	28.7 ^D	27.0 ^B	28.3 ^B	F	F	F	F	27.7 ^B	F	F
Year 2012											
Quarter 1	27.6 ^A	30.2 ^C	24.7 ^B	28.5 ^B	F	F	x	x	27.0 ^A	F	F

Table 11-6 – continued

Quarterly and annual estimates of average weekly hours by enterprise size of employment, for hourly paid employees, for selected industries – Quebec

Industry - NAICS	All sizes	0 to 4 employees	5 to 19 employees	20 to 49 employees	50 to 99 employees	100 to 299 employees	300 to 499 employees	500 and more employees	0 to 49 employees	50 to 299 employees	300 and more employees
	hours										
Professional, scientific and technical services - 54											
Year 2011											
Quarter 1	32.4 ^A	28.1 ^B	31.7 ^A	32.6 ^A	34.8 ^B	31.1 ^B	32.8 ^A	35.0 ^A	30.8 ^A	33.3 ^A	34.5 ^A
Quarter 2	32.2 ^A	25.5 ^B	30.8 ^A	32.5 ^A	35.2 ^B	33.9 ^B	29.1 ^B	35.3 ^A	29.8 ^A	34.5 ^B	34.7 ^A
Quarter 3	32.5 ^A	28.6 ^B	29.5 ^B	32.7 ^A	37.1 ^B	34.6 ^B	F	35.0 ^A	30.2 ^A	35.5 ^B	34.6 ^A
Quarter 4	33.3 ^A	27.6 ^B	31.8 ^A	33.8 ^A	38.0 ^B	33.3 ^B	F	35.0 ^A	31.5 ^A	34.7 ^B	35.1 ^A
Annual	32.6 ^A	27.4 ^B	30.9 ^A	32.9 ^A	36.0 ^B	33.3 ^B	F	35.1 ^A	30.5 ^A	34.5 ^B	34.7 ^A
Year 2012											
Quarter 1	33.0 ^A	29.5 ^B	30.6 ^A	34.1 ^A	33.9 ^B	31.2 ^C	F	35.7 ^A	31.3 ^A	32.5 ^B	35.5 ^A
Administrative and support, waste management and remediation services - 56											
Year 2011											
Quarter 1	29.0 ^A	28.2 ^B	28.9 ^B	F	28.8 ^B	26.3 ^C	F	30.2 ^A	28.6 ^B	27.2 ^B	30.4 ^A
Quarter 2	29.3 ^A	32.4 ^A	31.2 ^B	26.1 ^C	29.4 ^B	25.0 ^D	F	30.6 ^A	29.9 ^A	26.9 ^B	30.3 ^A
Quarter 3	30.2 ^A	31.3 ^B	32.1 ^A	29.2 ^B	28.8 ^B	27.4 ^B	F	31.3 ^A	31.1 ^A	28.0 ^B	30.8 ^A
Quarter 4	29.1 ^A	26.4 ^B	29.3 ^B	30.7 ^B	28.1 ^B	26.9 ^B	F	30.4 ^A	29.3 ^A	27.3 ^A	30.3 ^A
Annual	29.4 ^A	29.7 ^B	30.5 ^B	F	28.8 ^B	26.4 ^C	F	30.6 ^A	29.8 ^A	27.4 ^B	30.5 ^A
Year 2012											
Quarter 1	28.5 ^A	26.8 ^B	27.2 ^B	28.0 ^A	26.5 ^B	29.1 ^A	F	30.0 ^A	27.4 ^A	28.0 ^A	29.8 ^A
Health care and social assistance - 62											
Year 2011											
Quarter 1	29.4 ^A	25.7 ^A	26.8 ^A	29.0 ^A	26.1 ^A	30.3 ^B	F	30.4 ^A	27.7 ^A	28.3 ^A	30.5 ^A
Quarter 2	29.5 ^A	24.6 ^A	26.7 ^A	30.7 ^A	27.0 ^B	28.2 ^B	F	30.4 ^A	28.2 ^A	27.6 ^A	30.3 ^A
Quarter 3	29.0 ^A	26.1 ^A	26.3 ^A	28.2 ^A	28.8 ^B	29.2 ^A	F	29.9 ^A	27.1 ^A	29.0 ^A	29.9 ^A
Quarter 4	28.6 ^A	26.1 ^A	26.9 ^A	29.9 ^A	29.2 ^A	28.3 ^A	F	28.8 ^A	28.1 ^A	28.7 ^A	28.8 ^A
Annual	29.1 ^A	25.6 ^A	26.7 ^A	29.5 ^A	27.8 ^B	29.0 ^B	F	29.8 ^A	27.8 ^A	28.4 ^A	29.9 ^A
Year 2012											
Quarter 1	28.7 ^A	25.8 ^A	27.3 ^A	28.1 ^A	28.0 ^B	28.4 ^A	F	29.3 ^A	27.4 ^A	28.2 ^A	29.3 ^A
Arts, entertainment and recreation - 71											
Year 2011											
Quarter 1	23.6 ^A	25.7 ^C	19.6 ^B	F	F	F	F	29.2 ^A	21.6 ^B	20.1 ^B	27.7 ^A
Quarter 2	23.3 ^A	24.6 ^C	20.8 ^B	21.5 ^C	F	F	F	28.3 ^A	21.6 ^B	21.1 ^A	27.3 ^A
Quarter 3	25.2 ^A	26.7 ^B	22.5 ^B	25.4 ^B	F	F	F	28.3 ^A	24.4 ^B	24.4 ^A	27.1 ^A
Quarter 4	22.6 ^B	24.1 ^D	23.3 ^C	18.8 ^D	F	F	F	26.9 ^A	21.4 ^B	F	26.3 ^A
Annual	23.8 ^A	25.4 ^C	21.6 ^B	F	F	F	F	28.2 ^A	22.3 ^B	F	27.1 ^A
Year 2012											
Quarter 1	22.7 ^A	19.4 ^D	20.3 ^B	20.5 ^C	F	F	x	x	20.3 ^B	F	27.0 ^A

Table 11-6 – continued

Quarterly and annual estimates of average weekly hours by enterprise size of employment, for hourly paid employees, for selected industries – Quebec

Industry - NAICS	All sizes	0 to 4 employees	5 to 19 employees	20 to 49 employees	50 to 99 employees	100 to 299 employees	300 to 499 employees	500 and more employees	0 to 49 employees	50 to 299 employees	300 and more employees
	hours										
Accommodation and food services - 72											
Year 2011											
Quarter 1	22.0 ^A	22.3 ^B	22.4 ^A	21.5 ^A	20.7 ^B	F	F	24.7 ^A	22.0 ^A	21.4 ^A	23.0 ^B
Quarter 2	22.8 ^A	24.4 ^B	22.2 ^A	22.2 ^A	23.6 ^B	23.4 ^A	F	24.8 ^A	22.4 ^A	23.5 ^A	23.4 ^A
Quarter 3	23.5 ^A	25.3 ^B	21.9 ^A	22.6 ^A	24.0 ^A	24.9 ^A	F	29.0 ^B	22.6 ^A	24.3 ^A	25.9 ^B
Quarter 4	21.6 ^A	22.8 ^B	21.5 ^B	20.5 ^B	21.8 ^B	F	F	24.9 ^C	21.1 ^A	22.1 ^A	22.9 ^B
Annual	22.5 ^A	23.7 ^B	22.0 ^A	21.8 ^A	22.6 ^B	F	F	25.9 ^B	22.0 ^A	22.9 ^A	23.8 ^B
Year 2012											
Quarter 1	21.6 ^A	24.1 ^C	21.0 ^A	20.5 ^A	23.4 ^B	F	F	22.2 ^C	21.0 ^A	22.8 ^A	21.7 ^B
Other services (except public administration) - 81											
Year 2011											
Quarter 1	29.3 ^A	30.1 ^A	30.4 ^A	28.3 ^A	F	F	F	F	29.8 ^A	F	F
Quarter 2	30.0 ^A	30.9 ^A	31.2 ^A	28.4 ^B	F	F	F	F	30.5 ^A	28.8 ^A	F
Quarter 3	29.7 ^A	30.3 ^A	29.8 ^A	29.5 ^A	F	F	F	F	29.9 ^A	F	F
Quarter 4	29.8 ^A	29.7 ^A	30.5 ^A	28.5 ^B	F	F	F	F	29.8 ^A	F	F
Annual	29.7 ^A	30.3 ^A	30.5 ^A	28.7 ^B	F	F	F	F	30.0 ^A	F	F
Year 2012											
Quarter 1	29.8 ^A	31.2 ^A	30.7 ^A	28.0 ^B	F	F	F	F	30.2 ^A	F	F

Table 11-7
Quarterly and annual estimates of average weekly hours by enterprise size of employment, for hourly paid employees, for selected industries — Ontario

Industry - NAICS	All sizes	0 to 4 employees	5 to 19 employees	20 to 49 employees	50 to 99 employees	100 to 299 employees	300 to 499 employees	500 and more employees	0 to 49 employees	50 to 299 employees	300 and more employees
	hours										
Industrial aggregate excluding unclassified businesses - 11-91N											
Year 2011											
Quarter 1	30.2 ^A	29.3 ^A	28.9 ^A	29.5 ^A	29.3 ^A	29.5 ^A	32.6 ^A	31.0 ^A	29.2 ^A	29.4 ^A	31.2 ^A
Quarter 2	30.4 ^A	29.7 ^A	29.0 ^A	30.5 ^A	29.8 ^A	29.8 ^A	31.2 ^A	31.1 ^A	29.7 ^A	29.8 ^A	31.1 ^A
Quarter 3	30.9 ^A	30.3 ^A	29.6 ^A	31.0 ^A	29.9 ^A	30.7 ^A	32.2 ^A	31.4 ^A	30.3 ^A	30.4 ^A	31.5 ^A
Quarter 4	30.6 ^A	30.3 ^A	29.4 ^A	30.4 ^A	29.6 ^A	30.8 ^A	31.5 ^A	31.1 ^A	29.9 ^A	30.3 ^A	31.2 ^A
Annual	30.5 ^A	29.9 ^A	29.2 ^A	30.4 ^A	29.7 ^A	30.2 ^A	31.9 ^A	31.2 ^A	29.8 ^A	30.0 ^A	31.2 ^A
Year 2012											
Quarter 1	30.2 ^A	28.4 ^A	29.1 ^A	29.7 ^A	28.7 ^A	30.2 ^A	31.4 ^A	31.0 ^A	29.2 ^A	29.5 ^A	31.1 ^A
Forestry, logging and support - 11N											
Year 2011											
Quarter 1	39.4 ^B	F	F	F	x	x	x	x	38.8 ^B	F	F
Quarter 2	34.5 ^B	F	F	F	x	x	x	x	32.0 ^C	F	F
Quarter 3	39.6 ^A	34.1 ^D	F	F	x	x	x	x	38.2 ^B	F	F
Quarter 4	38.2 ^B	37.0 ^E	F	F	x	x	x	x	37.8 ^B	F	F
Annual	38.1 ^B	F	F	F	x	x	x	x	37.1 ^B	F	F
Year 2012											
Quarter 1	38.2 ^B	27.4 ^D	F	F	x	x	x	x	35.8 ^C	F	F
Mining, quarrying, and oil and gas extraction - 21											
Year 2011											
Quarter 1	39.7 ^A	38.2 ^D	40.5 ^B	F	x	x	x	x	38.1 ^B	F	F
Quarter 2	42.1 ^A	F	42.1 ^B	F	x	x	x	x	38.9 ^B	F	F
Quarter 3	43.0 ^A	F	45.3 ^B	F	x	x	x	x	40.0 ^B	F	F
Quarter 4	41.8 ^A	F	45.0 ^C	F	x	x	x	x	37.6 ^C	F	F
Annual	41.7 ^A	F	43.3 ^B	F	x	x	x	x	38.7 ^B	F	F
Year 2012											
Quarter 1	39.4 ^A	35.0 ^C	41.3 ^D	F	x	x	x	x	37.7 ^C	F	F
Utilities - 22											
Year 2011											
Quarter 1	41.1 ^A	F	40.5 ^B	F	x	x	F	F	40.2 ^A	39.8 ^A	41.2 ^A
Quarter 2	41.0 ^A	F	37.9 ^C	F	x	x	F	F	38.3 ^B	39.1 ^B	41.3 ^A
Quarter 3	41.0 ^A	F	F	F	x	x	F	F	38.3 ^A	41.7 ^A	F
Quarter 4	40.3 ^A	F	40.7 ^B	F	x	x	F	40.5 ^A	39.0 ^A	38.4 ^A	40.5 ^A
Annual	40.8 ^A	F	F	F	x	x	F	F	38.9 ^A	39.8 ^A	F
Year 2012											
Quarter 1	39.7 ^A	F	44.2 ^B	F	F	F	F	F	41.0 ^A	39.4 ^A	F

Table 11-7 – continued

Quarterly and annual estimates of average weekly hours by enterprise size of employment, for hourly paid employees, for selected industries – Ontario

Industry - NAICS	All sizes	0 to 4 employees	5 to 19 employees	20 to 49 employees	50 to 99 employees	100 to 299 employees	300 to 499 employees	500 and more employees	0 to 49 employees	50 to 299 employees	300 and more employees
	hours										
Construction - 23											
Year 2011											
Quarter 1	35.2 ^A	31.7 ^B	34.3 ^A	36.2 ^A	36.4 ^A	35.1 ^A	F	38.3 ^A	34.3 ^A	35.7 ^A	38.2 ^A
Quarter 2	36.0 ^A	33.3 ^A	34.9 ^A	37.5 ^A	36.4 ^A	36.1 ^A	F	38.1 ^A	35.4 ^A	36.2 ^A	38.2 ^A
Quarter 3	37.4 ^A	33.6 ^A	35.1 ^A	38.6 ^A	38.8 ^A	F	F	40.6 ^A	35.8 ^A	39.7 ^A	40.6 ^A
Quarter 4	36.9 ^A	33.3 ^A	34.1 ^A	38.3 ^A	38.6 ^A	F	F	F	35.2 ^A	39.5 ^A	F
Annual	36.4 ^A	33.1 ^A	34.6 ^A	37.7 ^A	37.6 ^A	F	F	F	35.3 ^A	37.9 ^A	F
Year 2012											
Quarter 1	36.0 ^A	30.6 ^A	34.2 ^A	37.7 ^A	35.9 ^A	F	F	F	34.5 ^A	37.5 ^A	F
Manufacturing - 31-33											
Year 2011											
Quarter 1	38.3 ^A	33.8 ^B	34.8 ^A	37.3 ^A	38.1 ^A	38.8 ^A	F	39.4 ^A	36.0 ^A	38.5 ^A	39.3 ^A
Quarter 2	37.0 ^A	33.9 ^B	34.7 ^A	37.2 ^A	37.0 ^A	37.3 ^A	36.6 ^A	37.6 ^A	36.0 ^A	37.2 ^A	37.4 ^A
Quarter 3	37.3 ^A	33.1 ^B	33.9 ^A	36.5 ^A	37.5 ^A	37.6 ^A	37.6 ^A	38.1 ^A	35.2 ^A	37.5 ^A	38.0 ^A
Quarter 4	38.4 ^A	34.6 ^A	35.5 ^A	37.4 ^A	38.3 ^A	38.0 ^A	38.5 ^A	39.6 ^A	36.4 ^A	38.1 ^A	39.4 ^A
Annual	37.8 ^A	33.9 ^B	34.7 ^A	37.1 ^A	37.7 ^A	37.9 ^A	F	38.7 ^A	35.9 ^A	37.8 ^A	38.5 ^A
Year 2012											
Quarter 1	38.3 ^A	32.9 ^B	35.0 ^A	37.9 ^A	38.7 ^A	37.9 ^A	37.9 ^A	39.4 ^A	36.3 ^A	38.2 ^A	39.2 ^A
Wholesale trade - 41											
Year 2011											
Quarter 1	36.3 ^A	31.9 ^B	34.6 ^A	36.0 ^A	40.0 ^A	36.4 ^A	F	36.4 ^A	34.7 ^A	38.1 ^A	36.5 ^A
Quarter 2	36.8 ^A	32.2 ^B	37.5 ^A	36.5 ^A	41.0 ^A	34.9 ^A	F	36.6 ^A	36.4 ^A	37.4 ^A	36.6 ^A
Quarter 3	38.4 ^A	31.9 ^C	39.3 ^A	39.1 ^A	39.8 ^A	37.2 ^A	F	38.3 ^A	38.5 ^A	38.2 ^A	38.3 ^A
Quarter 4	37.4 ^A	32.3 ^B	37.3 ^A	38.2 ^A	39.1 ^A	36.8 ^A	F	37.3 ^A	37.1 ^A	37.7 ^A	37.3 ^A
Annual	37.2 ^A	32.1 ^B	37.1 ^A	37.7 ^A	39.9 ^A	36.4 ^A	F	37.1 ^A	36.7 ^A	37.9 ^A	37.2 ^A
Year 2012											
Quarter 1	37.4 ^A	32.1 ^B	35.0 ^A	38.5 ^A	37.4 ^B	37.8 ^A	F	38.7 ^A	36.1 ^A	37.6 ^A	38.7 ^A
Retail trade - 44-45											
Year 2011											
Quarter 1	25.6 ^A	25.7 ^B	28.6 ^B	29.1 ^A	25.5 ^A	19.1 ^C	F	25.3 ^A	28.4 ^A	22.8 ^A	25.2 ^A
Quarter 2	26.6 ^A	25.4 ^B	28.1 ^A	29.3 ^A	27.2 ^A	22.4 ^B	F	26.4 ^A	28.1 ^A	25.1 ^A	26.3 ^A
Quarter 3	26.5 ^A	26.3 ^B	26.8 ^A	28.4 ^A	26.2 ^A	25.7 ^A	F	26.4 ^A	27.3 ^A	26.0 ^A	26.2 ^A
Quarter 4	26.6 ^A	27.2 ^B	28.4 ^B	27.4 ^A	26.8 ^A	26.2 ^A	F	26.2 ^A	27.8 ^A	26.6 ^A	25.9 ^A
Annual	26.3 ^A	26.2 ^B	28.0 ^A	28.5 ^A	26.5 ^A	23.5 ^B	F	26.1 ^A	27.9 ^A	25.2 ^A	25.9 ^A
Year 2012											
Quarter 1	26.0 ^A	24.9 ^B	27.9 ^A	26.9 ^A	25.7 ^A	25.3 ^A	F	25.7 ^A	27.1 ^A	25.6 ^A	25.7 ^A

Table 11-7 – continued

Quarterly and annual estimates of average weekly hours by enterprise size of employment, for hourly paid employees, for selected industries — Ontario

Industry - NAICS	All sizes	0 to 4 employees	5 to 19 employees	20 to 49 employees	50 to 99 employees	100 to 299 employees	300 to 499 employees	500 and more employees	0 to 49 employees	50 to 299 employees	300 and more employees
	hours										
Transportation and warehousing - 48-49											
Year 2011											
Quarter 1	34.5 ^A	30.8 ^B	35.9 ^B	32.8 ^A	F	F	F	35.1 ^A	33.6 ^A	34.3 ^A	34.9 ^A
Quarter 2	34.1 ^A	31.2 ^B	36.4 ^B	33.1 ^A	F	F	F	34.3 ^A	33.7 ^B	34.9 ^A	34.1 ^A
Quarter 3	35.2 ^A	33.2 ^A	34.0 ^B	35.0 ^A	32.7 ^A	F	F	36.1 ^A	34.2 ^A	33.9 ^A	35.8 ^A
Quarter 4	35.1 ^A	33.7 ^A	37.3 ^C	35.1 ^B	F	F	F	35.3 ^A	35.3 ^A	34.2 ^A	35.2 ^A
Annual	34.7 ^A	32.1 ^B	35.8 ^B	33.9 ^A	F	F	F	35.2 ^A	34.1 ^A	34.3 ^A	35.0 ^A
Year 2012											
Quarter 1	33.5 ^A	28.1 ^B	29.5 ^C	32.7 ^B	F	F	F	34.8 ^A	30.2 ^B	32.4 ^A	34.6 ^A
Information and cultural industries - 51											
Year 2011											
Quarter 1	27.2 ^B	28.9 ^C	20.4 ^D	25.1 ^E	F	F	F	26.6 ^B	24.1 ^C	32.1 ^B	27.1 ^B
Quarter 2	28.5 ^A	26.5 ^C	25.8 ^B	24.5 ^E	F	F	F	28.4 ^A	25.6 ^B	31.9 ^B	28.6 ^A
Quarter 3	29.7 ^A	27.1 ^C	26.0 ^B	29.0 ^D	31.3 ^D	F	F	29.8 ^A	27.2 ^B	32.1 ^B	29.8 ^A
Quarter 4	30.3 ^A	33.1 ^C	24.1 ^D	30.8 ^B	31.3 ^B	F	F	30.5 ^A	28.5 ^B	31.2 ^B	30.5 ^A
Annual	29.1 ^B	28.9 ^C	24.1 ^C	27.7 ^D	F	F	F	29.0 ^B	26.4 ^B	31.7 ^B	29.2 ^B
Year 2012											
Quarter 1	31.3 ^A	19.0 ^D	26.2 ^C	31.3 ^B	37.1 ^E	F	F	32.3 ^B	26.8 ^B	32.2 ^B	32.2 ^B
Finance and insurance - 52											
Year 2011											
Quarter 1	28.3 ^A	27.3 ^B	31.4 ^C	31.5 ^C	..	F	F	27.8 ^A	30.5 ^B	35.4 ^E	27.8 ^A
Quarter 2	28.3 ^A	23.7 ^D	31.4 ^C	29.8 ^B	F	30.9 ^C	F	28.1 ^A	29.1 ^B	29.2 ^B	28.2 ^A
Quarter 3	27.4 ^A	30.6 ^D	30.9 ^D	F	F	30.8 ^B	F	27.0 ^A	29.8 ^C	30.0 ^B	27.1 ^A
Quarter 4	27.9 ^A	29.8 ^E	F	F	F	30.3 ^B	F	27.6 ^A	37.9 ^E	24.2 ^D	27.8 ^A
Annual	28.0 ^A	27.2 ^D	F	F	F	31.4 ^D	F	27.6 ^A	30.6 ^C	28.7 ^D	27.7 ^A
Year 2012											
Quarter 1	29.4 ^A	F	F	F	F	34.1 ^B	F	28.3 ^A	F	29.8 ^E	28.5 ^A
Real estate and rental and leasing - 53											
Year 2011											
Quarter 1	28.9 ^B	F	F	27.6 ^C	F	F	F	30.2 ^A	25.3 ^D	31.6 ^C	30.0 ^A
Quarter 2	26.7 ^B	F	F	27.3 ^C	26.9 ^B	F	F	29.1 ^A	22.9 ^D	32.1 ^C	28.9 ^A
Quarter 3	28.7 ^B	29.2 ^E	21.6 ^E	25.8 ^C	F	F	F	32.0 ^A	24.2 ^D	F	31.7 ^A
Quarter 4	30.5 ^B	34.2 ^D	F	24.3 ^C	28.6 ^B	F	F	34.8 ^A	26.3 ^D	29.4 ^B	34.6 ^A
Annual	28.7 ^B	F	F	26.1 ^C	F	F	F	31.7 ^A	24.5 ^D	F	31.5 ^A
Year 2012											
Quarter 1	30.4 ^B	27.2 ^E	29.8 ^C	22.0 ^C	30.8 ^B	F	F	34.8 ^A	26.6 ^C	31.0 ^B	34.3 ^A

Table 11-7 – continued

Quarterly and annual estimates of average weekly hours by enterprise size of employment, for hourly paid employees, for selected industries – Ontario

Industry - NAICS	All sizes	0 to 4 employees	5 to 19 employees	20 to 49 employees	50 to 99 employees	100 to 299 employees	300 to 499 employees	500 and more employees	0 to 49 employees	50 to 299 employees	300 and more employees
	hours										
Professional, scientific and technical services - 54											
Year 2011											
Quarter 1	31.1 ^A	31.2 ^B	30.7 ^B	29.7 ^E	28.2 ^C	31.7 ^B	F	32.8 ^A	30.4 ^A	30.5 ^B	32.6 ^A
Quarter 2	31.8 ^A	31.8 ^B	25.3 ^D	31.5 ^B	34.7 ^B	32.0 ^B	F	34.1 ^A	30.2 ^B	32.8 ^B	33.8 ^A
Quarter 3	31.4 ^A	32.6 ^C	28.3 ^C	31.9 ^A	35.9 ^C	28.0 ^B	F	33.4 ^A	30.8 ^A	30.5 ^B	32.9 ^A
Quarter 4	31.3 ^A	31.5 ^B	27.9 ^C	33.0 ^B	33.2 ^C	29.6 ^B	F	32.4 ^A	30.5 ^B	31.3 ^B	32.4 ^A
Annual	31.4 ^A	31.7 ^B	28.3 ^C	31.5 ^C	33.0 ^C	30.2 ^B	F	33.1 ^A	30.5 ^A	31.2 ^B	32.9 ^A
Year 2012											
Quarter 1	32.6 ^A	30.6 ^A	30.9 ^B	33.1 ^B	34.4 ^B	32.4 ^A	F	34.4 ^A	31.5 ^A	33.1 ^A	34.1 ^A
Management of companies and enterprises - 55											
Year 2011											
Quarter 1	25.2 ^B	F	F	F	F	F	F	F	25.7 ^D	F	F
Quarter 2	27.5 ^B	F	F	F	F	F	F	F	29.6 ^C	F	F
Quarter 3	31.4 ^B	F	F	F	F	F	F	F	34.4 ^C	F	F
Quarter 4	32.9 ^B	F	37.4 ^D	F	F	F	F	F	37.2 ^B	F	F
Annual	29.3 ^B	F	F	F	F	F	F	F	31.6 ^C	F	F
Year 2012											
Quarter 1	31.5 ^B	F	35.2 ^E	F	F	F	F	F	35.8 ^C	F	F
Administrative and support, waste management and remediation services - 56											
Year 2011											
Quarter 1	30.7 ^A	28.7 ^B	28.8 ^B	31.5 ^A	29.7 ^A	28.4 ^B	36.8 ^C	30.8 ^A	29.8 ^A	28.8 ^A	31.7 ^A
Quarter 2	30.5 ^A	29.2 ^B	31.1 ^A	33.3 ^B	31.0 ^A	27.8 ^B	F	30.7 ^A	31.6 ^A	28.9 ^A	30.7 ^A
Quarter 3	31.7 ^A	34.5 ^B	33.1 ^A	34.4 ^B	32.5 ^A	28.0 ^B	35.7 ^B	31.0 ^A	33.8 ^A	29.6 ^B	31.7 ^A
Quarter 4	30.6 ^A	27.9 ^B	33.5 ^B	31.3 ^C	31.0 ^B	29.1 ^B	30.3 ^B	30.5 ^A	31.8 ^A	29.7 ^B	30.5 ^A
Annual	30.9 ^A	30.1 ^B	31.8 ^B	32.7 ^B	31.1 ^A	28.3 ^B	F	30.8 ^A	31.8 ^A	29.3 ^B	31.1 ^A
Year 2012											
Quarter 1	30.3 ^A	28.2 ^B	34.2 ^A	29.3 ^C	29.4 ^B	26.9 ^B	33.9 ^C	30.6 ^A	31.5 ^A	27.8 ^B	31.0 ^A
Health care and social assistance - 62											
Year 2011											
Quarter 1	28.4 ^A	28.6 ^B	25.8 ^B	21.9 ^E	27.4 ^B	25.3 ^A	F	30.1 ^A	25.5 ^B	25.9 ^A	30.1 ^A
Quarter 2	28.8 ^A	28.8 ^A	26.9 ^B	28.4 ^B	25.0 ^B	26.6 ^A	F	29.9 ^A	27.8 ^A	26.2 ^A	29.9 ^A
Quarter 3	28.9 ^A	29.6 ^A	28.3 ^A	28.6 ^B	24.6 ^B	27.1 ^A	30.6 ^B	29.7 ^A	28.7 ^A	26.4 ^A	29.8 ^A
Quarter 4	28.5 ^A	28.8 ^B	26.1 ^A	27.5 ^B	25.0 ^B	27.3 ^A	29.9 ^A	29.5 ^A	27.1 ^A	26.7 ^A	29.6 ^A
Annual	28.7 ^A	29.0 ^B	26.7 ^B	26.9 ^C	25.5 ^B	26.6 ^A	F	29.8 ^A	27.3 ^A	26.3 ^A	29.8 ^A
Year 2012											
Quarter 1	28.6 ^A	28.8 ^B	26.5 ^A	27.0 ^B	24.7 ^B	27.9 ^A	30.1 ^A	29.6 ^A	27.2 ^A	27.0 ^A	29.6 ^A

Table 11-7 – continued

Quarterly and annual estimates of average weekly hours by enterprise size of employment, for hourly paid employees, for selected industries – Ontario

Industry - NAICS	All sizes	0 to 4 employees	5 to 19 employees	20 to 49 employees	50 to 99 employees	100 to 299 employees	300 to 499 employees	500 and more employees	0 to 49 employees	50 to 299 employees	300 and more employees
	hours										
Accommodation and food services - 72											
Year 2011											
Quarter 1	22.8 ^A	25.6 ^B	21.3 ^B	22.0 ^A	22.5 ^A	23.0 ^A	F	24.9 ^A	22.0 ^A	22.7 ^A	24.5 ^A
Quarter 2	23.0 ^A	24.8 ^B	21.0 ^B	22.5 ^A	23.7 ^A	23.8 ^B	F	24.0 ^B	22.0 ^A	23.8 ^A	24.0 ^A
Quarter 3	23.8 ^A	22.9 ^B	22.1 ^B	23.7 ^A	22.9 ^A	25.1 ^A	F	25.4 ^A	22.9 ^A	23.9 ^A	25.3 ^A
Quarter 4	23.0 ^A	24.3 ^B	21.6 ^A	22.7 ^B	21.9 ^A	24.0 ^B	F	24.7 ^A	22.3 ^A	22.9 ^A	24.3 ^A
Annual	23.2 ^A	24.5 ^B	21.5 ^B	22.7 ^A	22.7 ^A	24.0 ^B	F	24.8 ^A	22.3 ^A	23.3 ^A	24.5 ^A
Year 2012											
Quarter 1	22.2 ^A	21.6 ^B	22.0 ^A	22.1 ^B	20.9 ^A	21.5 ^B	F	24.6 ^A	22.0 ^A	21.2 ^A	24.0 ^A
Other services (except public administration) - 81											
Year 2011											
Quarter 1	28.8 ^A	31.2 ^B	28.8 ^A	31.0 ^A	24.1 ^C	26.8 ^A	F	F	29.9 ^A	25.7 ^B	29.1 ^A
Quarter 2	29.7 ^A	31.2 ^B	30.8 ^A	30.1 ^B	28.0 ^B	26.8 ^A	F	F	30.8 ^A	27.3 ^A	F
Quarter 3	29.4 ^A	29.9 ^B	31.3 ^A	29.5 ^A	29.1 ^B	F	F	F	30.5 ^A	27.3 ^A	F
Quarter 4	29.6 ^A	30.3 ^A	31.9 ^A	28.5 ^B	28.6 ^B	26.3 ^B	F	F	30.8 ^A	27.3 ^B	F
Annual	29.4 ^A	30.6 ^B	30.7 ^A	29.7 ^A	27.5 ^B	F	F	F	30.5 ^A	26.9 ^B	F
Year 2012											
Quarter 1	28.1 ^A	29.4 ^A	29.3 ^A	27.0 ^B	24.9 ^C	26.6 ^A	F	F	28.8 ^A	26.0 ^B	F

Table 11-8
Quarterly and annual estimates of average weekly hours by enterprise size of employment, for hourly paid employees, for selected industries — Manitoba

Industry - NAICS	All sizes	0 to 4 employees	5 to 19 employees	20 to 49 employees	50 to 99 employees	100 to 299 employees	300 to 499 employees	500 and more employees	0 to 49 employees	50 to 299 employees	300 and more employees
hours											
Industrial aggregate excluding unclassified businesses - 11-91N											
Year 2011											
Quarter 1	29.3 ^A	27.2 ^A	27.8 ^A	28.2 ^A	28.9 ^A	28.5 ^A	28.8 ^A	30.6 ^A	27.9 ^A	28.7 ^A	30.5 ^A
Quarter 2	29.5 ^A	28.1 ^A	27.6 ^A	29.2 ^A	28.5 ^A	29.1 ^A	29.2 ^A	30.8 ^A	28.3 ^A	28.8 ^A	30.6 ^A
Quarter 3	30.2 ^A	29.1 ^A	28.9 ^A	30.0 ^A	28.5 ^A	29.6 ^A	31.4 ^A	31.3 ^A	29.4 ^A	29.1 ^A	31.3 ^A
Quarter 4	29.7 ^A	28.4 ^A	28.1 ^A	29.1 ^A	28.2 ^A	29.9 ^A	30.3 ^A	30.8 ^A	28.5 ^A	29.2 ^A	30.8 ^A
Annual	29.7 ^A	28.2 ^A	28.1 ^A	29.1 ^A	28.5 ^A	29.3 ^A	30.1 ^A	30.9 ^A	28.5 ^A	29.0 ^A	30.8 ^A
Year 2012											
Quarter 1	29.6 ^A	27.5 ^A	27.6 ^A	28.8 ^A	28.3 ^A	30.7 ^A	30.3 ^A	30.8 ^A	28.0 ^A	29.6 ^A	30.7 ^A
Construction - 23											
Year 2011											
Quarter 1	35.9 ^A	31.0 ^B	35.7 ^B	36.3 ^B	F	F	x	x	34.9 ^A	F	F
Quarter 2	35.9 ^A	32.1 ^B	34.8 ^A	36.8 ^A	40.3 ^B	F	x	x	34.9 ^A	38.5 ^B	F
Quarter 3	37.8 ^A	33.7 ^B	36.3 ^B	38.8 ^A	41.4 ^C	F	x	x	36.6 ^A	40.6 ^B	F
Quarter 4	35.1 ^A	29.5 ^B	33.2 ^B	37.0 ^A	37.1 ^B	F	x	x	33.6 ^A	38.0 ^B	F
Annual	36.2 ^A	31.6 ^B	35.0 ^B	37.3 ^A	F	F	x	x	35.1 ^A	F	F
Year 2012											
Quarter 1	35.5 ^A	30.7 ^A	33.7 ^A	36.4 ^A	F	F	x	x	33.8 ^A	39.8 ^B	F
Manufacturing - 31-33											
Year 2011											
Quarter 1	36.7 ^A	28.0 ^A	31.6 ^A	34.9 ^A	36.3 ^A	36.5 ^A	F	38.5 ^A	32.8 ^A	36.4 ^A	38.3 ^A
Quarter 2	35.7 ^A	31.6 ^A	30.2 ^B	33.2 ^A	35.3 ^A	36.3 ^A	F	37.1 ^A	31.8 ^A	35.9 ^A	37.1 ^A
Quarter 3	36.2 ^A	29.3 ^B	31.6 ^A	35.2 ^A	35.2 ^A	36.9 ^A	F	37.4 ^A	33.1 ^A	36.3 ^A	37.4 ^A
Quarter 4	36.9 ^A	31.4 ^B	33.0 ^A	35.6 ^A	35.1 ^A	37.6 ^A	F	38.2 ^A	34.2 ^A	36.8 ^A	38.1 ^A
Annual	36.4 ^A	29.9 ^B	31.6 ^A	34.7 ^A	35.5 ^A	36.9 ^A	F	37.8 ^A	33.0 ^A	36.4 ^A	37.7 ^A
Year 2012											
Quarter 1	37.2 ^A	26.5 ^D	34.1 ^A	34.9 ^A	36.7 ^A	37.6 ^A	F	38.3 ^A	34.0 ^A	37.2 ^A	38.4 ^A
Wholesale trade - 41											
Year 2011											
Quarter 1	35.3 ^A	34.9 ^C	34.4 ^A	36.0 ^A	F	F	F	35.0 ^B	35.2 ^A	F	35.1 ^A
Quarter 2	34.6 ^A	31.2 ^C	31.8 ^C	35.5 ^B	F	F	F	35.4 ^A	33.9 ^B	F	35.5 ^A
Quarter 3	35.8 ^A	29.3 ^D	29.9 ^C	36.9 ^A	F	F	F	37.6 ^A	33.6 ^A	F	37.8 ^A
Quarter 4	35.9 ^A	30.3 ^D	32.8 ^B	F	F	F	F	36.4 ^A	34.5 ^A	35.9 ^A	37.0 ^A
Annual	35.4 ^A	31.3 ^D	32.4 ^B	F	F	F	F	36.1 ^A	34.3 ^A	F	36.4 ^A
Year 2012											
Quarter 1	35.5 ^A	31.5 ^B	32.4 ^C	F	F	F	F	36.5 ^A	33.9 ^A	35.4 ^A	37.0 ^A

Table 11-8 – continued

Quarterly and annual estimates of average weekly hours by enterprise size of employment, for hourly paid employees, for selected industries — Manitoba

Industry - NAICS	All sizes	0 to 4 employees	5 to 19 employees	20 to 49 employees	50 to 99 employees	100 to 299 employees	300 to 499 employees	500 and more employees	0 to 49 employees	50 to 299 employees	300 and more employees
	hours										
Retail trade - 44-45											
Year 2011											
Quarter 1	26.0 ^A	22.8 ^B	27.7 ^A	27.4 ^A	29.3 ^B	27.6 ^B	F	24.6 ^A	27.0 ^A	28.4 ^A	24.7 ^A
Quarter 2	26.6 ^A	23.7 ^C	26.2 ^A	27.5 ^B	29.4 ^A	29.7 ^B	F	25.8 ^A	26.4 ^A	29.5 ^A	25.9 ^A
Quarter 3	27.5 ^A	25.6 ^B	28.2 ^A	30.5 ^B	28.5 ^A	30.0 ^A	F	26.2 ^A	28.7 ^A	29.3 ^A	26.3 ^A
Quarter 4	27.0 ^A	24.4 ^B	27.1 ^A	27.9 ^B	27.7 ^A	29.3 ^A	F	26.5 ^A	27.0 ^A	28.6 ^A	26.6 ^A
Annual	26.8 ^A	24.2 ^B	27.3 ^A	28.3 ^B	28.8 ^A	29.1 ^A	F	25.8 ^A	27.3 ^A	29.0 ^A	25.9 ^A
Year 2012											
Quarter 1	26.5 ^A	24.1 ^B	25.3 ^B	30.0 ^B	24.8 ^B	30.5 ^A	F	25.9 ^A	26.6 ^A	27.8 ^A	26.1 ^A
Transportation and warehousing - 48-49											
Year 2011											
Quarter 1	34.7 ^A	28.8 ^B	33.9 ^D	36.9 ^A	33.0 ^B	F	F	34.7 ^B	33.8 ^B	34.7 ^A	35.0 ^A
Quarter 2	36.3 ^A	31.0 ^B	37.5 ^C	38.4 ^B	F	F	F	35.9 ^A	36.4 ^B	F	36.0 ^A
Quarter 3	37.5 ^B	31.6 ^B	39.1 ^C	37.5 ^B	F	F	F	37.7 ^B	37.4 ^B	36.4 ^B	37.8 ^B
Quarter 4	33.7 ^B	30.5 ^C	39.1 ^C	40.7 ^B	F	F	F	31.9 ^B	38.1 ^B	35.7 ^B	32.1 ^B
Annual	35.5 ^A	30.3 ^B	38.1 ^C	38.1 ^B	F	F	F	34.9 ^B	36.5 ^B	F	35.0 ^B
Year 2012											
Quarter 1	33.6 ^B	26.3 ^A	30.9 ^D	F	31.8 ^B	F	F	34.6 ^C	30.6 ^C	33.3 ^B	34.7 ^C
Information and cultural industries - 51											
Year 2011											
Quarter 1	25.8 ^B	F	F	F	x	x	x	x	18.1 ^D	F	28.9 ^B
Quarter 2	29.2 ^B	F	18.9 ^D	F	x	x	x	x	22.4 ^D	F	30.5 ^A
Quarter 3	27.0 ^B	F	22.6 ^E	F	x	x	x	x	15.7 ^D	F	34.5 ^B
Quarter 4	30.8 ^B	F	F	F	x	x	x	x	F	F	32.6 ^B
Annual	28.5 ^B	F	F	F	x	x	x	x	17.7 ^E	F	32.1 ^B
Year 2012											
Quarter 1	34.0 ^B	25.2 ^D	24.5 ^E	..	F	F	x	x	F	F	35.9 ^A
Finance and insurance - 52											
Year 2011											
Quarter 1	27.4 ^A	21.0 ^B	30.7 ^D	F	F	28.2 ^A	23.5 ^D	23.9 ^D	28.2 ^A
Quarter 2	27.8 ^A	27.8 ^B	27.0 ^C	F	F	28.4 ^A	24.4 ^D	27.0 ^B	28.3 ^A
Quarter 3	27.7 ^A	28.5 ^A	27.6 ^C	F	F	27.5 ^A	F	28.3 ^A	23.6 ^E	27.1 ^B	28.2 ^A
Quarter 4	29.3 ^A	27.4 ^B	27.3 ^D	26.6 ^B	F	29.0 ^A	F	26.3 ^B	29.3 ^A
Annual	28.1 ^A	26.2 ^B	28.0 ^D	F	F	F	F	28.5 ^A	F	26.4 ^C	28.5 ^A
Year 2012											
Quarter 1	29.4 ^A	30.3 ^C	F	F	F	30.0 ^A	F	28.3 ^B	29.9 ^A

Table 11-8 – continued

Quarterly and annual estimates of average weekly hours by enterprise size of employment, for hourly paid employees, for selected industries — Manitoba

Industry - NAICS	All sizes	0 to 4 employees	5 to 19 employees	20 to 49 employees	50 to 99 employees	100 to 299 employees	300 to 499 employees	500 and more employees	0 to 49 employees	50 to 299 employees	300 and more employees
	hours										
Real estate and rental and leasing - 53											
Year 2011											
Quarter 1	23.6 ^D	F	F	F	F	F	x	x	22.5 ^D	F	F
Quarter 2	28.9 ^B	F	28.9 ^D	F	F	F	x	x	30.0 ^C	F	F
Quarter 3	30.7 ^B	32.3 ^E	F	F	F	F	x	x	31.6 ^C	F	F
Quarter 4	32.2 ^B	F	35.5 ^D	F	F	F	x	x	32.9 ^C	F	F
Annual	29.0 ^C	F	F	F	F	F	x	x	29.4 ^D	F	F
Year 2012											
Quarter 1	29.6 ^B	28.3 ^D	F	F	F	F	x	x	29.2 ^B	F	F
Professional, scientific and technical services - 54											
Year 2011											
Quarter 1	30.2 ^A	26.8 ^C	28.7 ^B	F	F	F	F	F	28.1 ^B	F	F
Quarter 2	32.2 ^A	27.9 ^C	31.6 ^B	33.0 ^C	F	F	F	F	31.7 ^B	F	F
Quarter 3	33.1 ^A	30.6 ^B	29.8 ^B	36.2 ^D	F	F	F	F	32.6 ^B	F	F
Quarter 4	30.9 ^A	36.1 ^B	28.2 ^B	29.6 ^E	F	F	F	F	27.0 ^B	F	F
Annual	31.6 ^A	30.4 ^C	29.7 ^B	F	F	F	F	F	30.1 ^B	F	F
Year 2012											
Quarter 1	30.4 ^A	25.3 ^C	28.9 ^B	29.5 ^D	F	F	F	F	28.2 ^B	F	F
Administrative and support, waste management and remediation services - 56											
Year 2011											
Quarter 1	28.2 ^A	24.0 ^D	29.0 ^B	F	F	F	F	32.2 ^A	28.3 ^B	22.8 ^D	31.4 ^A
Quarter 2	28.6 ^A	25.0 ^C	29.3 ^C	32.0 ^C	F	24.5 ^B	F	30.1 ^A	29.2 ^B	26.2 ^A	29.5 ^A
Quarter 3	30.2 ^A	29.2 ^B	30.0 ^B	33.3 ^B	F	24.8 ^C	F	31.3 ^A	30.9 ^B	28.2 ^B	30.6 ^A
Quarter 4	29.0 ^A	27.4 ^B	27.8 ^C	28.3 ^C	F	25.2 ^D	F	30.9 ^A	27.9 ^B	26.8 ^B	30.4 ^A
Annual	29.0 ^A	26.4 ^C	29.1 ^B	F	F	F	F	31.1 ^A	29.2 ^B	25.8 ^B	30.5 ^A
Year 2012											
Quarter 1	28.5 ^A	27.6 ^C	27.5 ^B	31.8 ^B	F	F	F	30.1 ^A	28.9 ^B	25.6 ^B	29.5 ^A
Arts, entertainment and recreation - 71											
Year 2011											
Quarter 1	24.9 ^A	F	17.1 ^B	F	F	F	x	x	17.2 ^C	F	F
Quarter 2	23.7 ^A	F	F	F	F	F	x	x	17.8 ^C	F	F
Quarter 3	24.4 ^B	21.8 ^D	F	F	F	F	x	x	16.8 ^D	F	F
Quarter 4	25.1 ^B	18.3 ^E	15.9 ^C	F	F	F	x	x	16.4 ^C	F	F
Annual	24.5 ^B	F	F	F	F	F	x	x	17.1 ^C	F	F
Year 2012											
Quarter 1	25.5 ^B	F	15.7 ^D	F	F	F	x	x	17.1 ^B	F	F

Table 11-8 – continued

Quarterly and annual estimates of average weekly hours by enterprise size of employment, for hourly paid employees, for selected industries — Manitoba

Industry - NAICS	All sizes	0 to 4 employees	5 to 19 employees	20 to 49 employees	50 to 99 employees	100 to 299 employees	300 to 499 employees	500 and more employees	0 to 49 employees	50 to 299 employees	300 and more employees
	hours										
Accommodation and food services - 72											
Year 2011											
Quarter 1	21.9 ^A	25.0 ^B	19.3 ^B	20.0 ^A	22.0 ^C	25.5 ^D	F	F	20.0 ^A	23.5 ^B	23.5 ^B
Quarter 2	21.5 ^A	25.0 ^B	18.9 ^B	20.8 ^A	20.2 ^C	24.8 ^C	F	F	20.3 ^A	22.2 ^B	23.3 ^B
Quarter 3	21.4 ^A	23.4 ^B	19.6 ^B	20.8 ^A	19.7 ^C	F	F	F	20.5 ^A	20.4 ^B	F
Quarter 4	20.5 ^A	26.8 ^C	20.3 ^B	19.4 ^B	18.3 ^B	F	F	F	20.2 ^A	19.0 ^B	F
Annual	21.4 ^A	25.0 ^B	19.5 ^B	20.2 ^B	20.0 ^C	F	F	F	20.3 ^A	21.2 ^B	F
Year 2012											
Quarter 1	21.3 ^A	26.2 ^B	21.7 ^B	20.4 ^B	18.7 ^C	F	F	F	21.2 ^A	20.0 ^B	F
Other services (except public administration) - 81											
Year 2011											
Quarter 1	28.2 ^A	27.5 ^B	29.8 ^B	27.1 ^B	F	F	F	F	28.6 ^A	F	F
Quarter 2	27.5 ^A	28.9 ^A	26.7 ^B	29.5 ^B	F	F	F	F	27.8 ^A	F	F
Quarter 3	27.5 ^A	28.5 ^B	27.6 ^B	25.5 ^C	F	F	F	F	27.4 ^B	F	F
Quarter 4	27.8 ^A	29.9 ^B	26.2 ^B	29.6 ^B	F	F	F	F	27.9 ^A	F	F
Annual	27.8 ^A	28.7 ^B	27.6 ^B	27.8 ^B	F	F	F	F	27.9 ^A	F	F
Year 2012											
Quarter 1	27.9 ^A	30.8 ^B	27.0 ^B	27.5 ^B	F	F	F	F	28.2 ^A	F	F

Table 11-9
Quarterly and annual estimates of average weekly hours by enterprise size of employment, for hourly paid employees, for selected industries — Saskatchewan

Industry - NAICS	All sizes	0 to 4 employees	5 to 19 employees	20 to 49 employees	50 to 99 employees	100 to 299 employees	300 to 499 employees	500 and more employees	0 to 49 employees	50 to 299 employees	300 and more employees
	hours										
Industrial aggregate excluding unclassified businesses - 11-91N											
Year 2011											
Quarter 1	29.6 ^A	27.1 ^A	27.7 ^A	28.0 ^A	29.0 ^A	29.8 ^A	30.6 ^A	31.4 ^A	27.7 ^A	29.4 ^A	31.3 ^A
Quarter 2	30.0 ^A	28.4 ^A	27.8 ^A	28.4 ^A	30.0 ^A	30.4 ^A	32.2 ^A	31.6 ^A	28.1 ^A	30.2 ^A	31.7 ^A
Quarter 3	30.7 ^A	29.8 ^A	29.1 ^A	29.7 ^A	29.7 ^A	31.6 ^A	32.2 ^A	31.8 ^A	29.4 ^A	30.8 ^A	31.9 ^A
Quarter 4	29.8 ^A	28.8 ^A	28.4 ^A	28.8 ^A	28.8 ^A	30.6 ^A	30.7 ^A	30.7 ^A	28.6 ^A	29.8 ^A	30.7 ^A
Annual	30.1 ^A	28.6 ^A	28.2 ^A	28.8 ^A	29.4 ^A	30.6 ^A	31.5 ^A	31.4 ^A	28.5 ^A	30.1 ^A	31.4 ^A
Year 2012											
Quarter 1	29.4 ^A	28.6 ^A	27.6 ^A	28.0 ^A	29.4 ^A	30.8 ^A	30.0 ^A	30.4 ^A	27.9 ^A	30.2 ^A	30.4 ^A
Forestry, logging and support - 11N											
Year 2011											
Quarter 1	x	x	x	x	x	x	x	x	x	x	x
Quarter 2	x	x	x	x	x	x	x	x	x	x	x
Quarter 3	x	x	x	x	x	x	x	x	x	x	x
Quarter 4	x	x	x	x	x	x	x	x	x	x	x
Annual	x	x	x	x	x	x	x	x	x	x	x
Year 2012											
Quarter 1	x	x	x	x	x	x	x	x	x	x	x
Mining, quarrying, and oil and gas extraction - 21											
Year 2011											
Quarter 1	40.0 ^A	37.3 ^C	37.3 ^B	F	x	x	F	F	39.3 ^A	F	F
Quarter 2	41.0 ^A	37.5 ^D	29.5 ^D	F	x	x	F	F	33.9 ^C	F	43.5 ^A
Quarter 3	42.3 ^A	F	39.3 ^B	F	x	x	F	43.6 ^A	40.3 ^B	F	42.9 ^A
Quarter 4	41.8 ^A	F	41.7 ^C	F	x	x	F	42.7 ^A	40.2 ^C	F	42.0 ^A
Annual	41.2 ^A	F	35.8 ^C	F	x	x	F	F	38.0 ^B	F	F
Year 2012											
Quarter 1	39.3 ^A	F	41.1 ^C	F	x	x	F	F	38.9 ^B	F	39.2 ^A
Utilities - 22											
Year 2011											
Quarter 1	x	x	x	x	x	x	x	x	x	x	x
Quarter 2	x	x	x	x	x	x	x	x	x	x	x
Quarter 3	x	x	x	x	x	x	x	x	x	x	x
Quarter 4	x	x	x	x	x	x	x	x	x	x	x
Annual	x	x	x	x	x	x	x	x	x	x	x
Year 2012											
Quarter 1	x	x	x	x	x	x	x	x	x	x	x

Table 11-9 – continued

Quarterly and annual estimates of average weekly hours by enterprise size of employment, for hourly paid employees, for selected industries – Saskatchewan

Industry - NAICS	All sizes	0 to 4 employees	5 to 19 employees	20 to 49 employees	50 to 99 employees	100 to 299 employees	300 to 499 employees	500 and more employees	0 to 49 employees	50 to 299 employees	300 and more employees
	hours										
Construction - 23											
Year 2011											
Quarter 1	35.8 ^A	30.6 ^A	33.2 ^A	37.6 ^A	38.1 ^B	x	x	x	33.8 ^A	x	x
Quarter 2	36.3 ^A	32.2 ^A	34.0 ^B	37.8 ^A	F	x	x	x	34.7 ^A	x	x
Quarter 3	39.4 ^A	34.9 ^A	37.8 ^A	40.4 ^A	F	x	x	x	38.0 ^A	x	x
Quarter 4	37.8 ^A	34.8 ^A	36.3 ^A	37.3 ^A	F	x	x	x	36.2 ^A	x	x
Annual	37.5 ^A	33.2 ^A	35.5 ^A	38.4 ^A	F	x	x	x	35.8 ^A	x	x
Year 2012											
Quarter 1	38.0 ^A	33.1 ^A	36.1 ^A	39.2 ^B	F	F	x	x	36.2 ^A	41.0 ^A	F
Manufacturing - 31-33											
Year 2011											
Quarter 1	37.1 ^A	33.9 ^B	33.4 ^A	36.0 ^A	36.0 ^A	38.1 ^A	x	x	34.7 ^A	37.4 ^A	38.9 ^A
Quarter 2	37.1 ^A	31.9 ^B	34.8 ^A	36.4 ^A	38.2 ^A	37.0 ^A	x	x	35.2 ^A	37.4 ^A	38.5 ^A
Quarter 3	36.7 ^A	31.3 ^B	33.6 ^A	37.5 ^B	36.9 ^A	35.7 ^A	x	x	35.2 ^A	36.1 ^A	38.6 ^A
Quarter 4	37.3 ^A	29.6 ^B	33.9 ^A	37.2 ^A	39.5 ^B	36.7 ^A	x	x	35.1 ^A	37.6 ^A	38.7 ^A
Annual	37.1 ^A	31.7 ^B	34.0 ^A	36.8 ^A	37.7 ^A	36.8 ^A	x	x	35.0 ^A	37.1 ^A	38.7 ^A
Year 2012											
Quarter 1	37.0 ^A	29.6 ^C	33.0 ^A	34.8 ^B	F	38.0 ^A	x	x	33.5 ^A	37.7 ^A	39.0 ^A
Wholesale trade - 41											
Year 2011											
Quarter 1	34.3 ^A	36.0 ^C	31.7 ^C	33.0 ^C	35.5 ^A	F	F	F	32.8 ^B	35.7 ^A	34.8 ^B
Quarter 2	34.6 ^A	34.4 ^C	30.6 ^C	31.6 ^C	37.6 ^B	34.7 ^B	F	38.0 ^B	31.6 ^B	36.0 ^A	37.4 ^A
Quarter 3	35.3 ^A	30.2 ^D	31.1 ^C	33.0 ^B	37.9 ^D	F	F	38.7 ^A	31.9 ^B	37.6 ^B	37.9 ^A
Quarter 4	35.4 ^A	27.7 ^D	34.5 ^B	34.4 ^B	34.0 ^C	36.3 ^A	F	38.3 ^A	33.6 ^A	35.3 ^B	38.1 ^A
Annual	34.9 ^A	31.7 ^D	32.1 ^C	33.0 ^B	36.1 ^C	F	F	F	32.5 ^B	36.1 ^B	37.2 ^A
Year 2012											
Quarter 1	34.8 ^A	27.6 ^D	34.8 ^B	29.8 ^C	34.6 ^C	37.6 ^A	F	38.3 ^A	31.4 ^B	36.0 ^B	37.8 ^A
Retail trade - 44-45											
Year 2011											
Quarter 1	26.2 ^A	21.3 ^C	25.6 ^B	27.8 ^A	29.7 ^A	28.7 ^A	F	25.3 ^A	25.7 ^A	29.1 ^A	25.4 ^A
Quarter 2	26.9 ^A	23.1 ^B	25.1 ^A	27.0 ^B	F	29.7 ^A	F	26.6 ^A	25.5 ^A	29.7 ^A	26.8 ^A
Quarter 3	27.3 ^A	23.6 ^B	26.0 ^A	27.5 ^A	31.0 ^A	29.5 ^A	F	26.8 ^A	26.2 ^A	30.2 ^A	27.1 ^A
Quarter 4	26.9 ^A	24.7 ^B	26.1 ^A	26.5 ^B	28.8 ^A	29.1 ^A	F	26.6 ^A	26.1 ^A	28.9 ^A	26.7 ^A
Annual	26.8 ^A	23.1 ^B	25.7 ^A	27.2 ^A	F	29.2 ^A	F	26.3 ^A	25.9 ^A	29.5 ^A	26.5 ^A
Year 2012											
Quarter 1	26.8 ^A	24.2 ^B	25.6 ^A	27.0 ^B	32.0 ^B	29.2 ^A	F	25.9 ^A	25.9 ^A	30.5 ^A	26.1 ^A

Table 11-9 – continued

Quarterly and annual estimates of average weekly hours by enterprise size of employment, for hourly paid employees, for selected industries — Saskatchewan

Industry - NAICS	All sizes	0 to 4 employees	5 to 19 employees	20 to 49 employees	50 to 99 employees	100 to 299 employees	300 to 499 employees	500 and more employees	0 to 49 employees	50 to 299 employees	300 and more employees
	hours										
Transportation and warehousing - 48-49											
Year 2011											
Quarter 1	34.4 ^A	34.2 ^B	32.6 ^C	F	F	F	x	x	33.4 ^B	F	35.2 ^A
Quarter 2	34.8 ^A	32.6 ^B	33.6 ^B	F	F	F	x	x	34.0 ^A	F	36.0 ^A
Quarter 3	36.2 ^A	37.0 ^B	34.7 ^A	F	F	F	x	x	36.2 ^A	F	37.3 ^A
Quarter 4	35.4 ^A	37.0 ^B	34.9 ^B	F	F	F	x	x	36.8 ^A	F	34.6 ^B
Annual	35.2 ^A	35.2 ^B	33.9 ^B	F	F	F	x	x	35.1 ^A	F	35.7 ^A
Year 2012											
Quarter 1	35.9 ^A	34.0 ^A	32.4 ^B	F	F	F	F	38.0 ^A	34.4 ^A	F	37.0 ^A
Professional, scientific and technical services - 54											
Year 2011											
Quarter 1	31.7 ^B	24.7 ^D	30.5 ^C	F	x	x	x	x	28.4 ^B	x	x
Quarter 2	32.6 ^B	26.2 ^D	28.9 ^C	F	x	x	x	x	29.9 ^C	x	x
Quarter 3	33.6 ^B	25.9 ^D	28.3 ^B	F	x	x	x	x	31.7 ^C	x	x
Quarter 4	32.5 ^B	22.7 ^D	30.4 ^B	F	x	x	x	x	30.4 ^C	x	x
Annual	32.7 ^B	24.8 ^D	29.6 ^B	F	x	x	x	x	30.2 ^C	x	x
Year 2012											
Quarter 1	32.6 ^A	29.8 ^B	28.3 ^B	F	F	F	F	F	30.4 ^B	F	38.2 ^B
Administrative and support, waste management and remediation services - 56											
Year 2011											
Quarter 1	29.0 ^A	28.5 ^B	28.2 ^C	28.2 ^C	F	x	x	x	28.3 ^B	x	x
Quarter 2	29.3 ^A	28.8 ^B	30.8 ^C	26.0 ^C	F	x	x	x	28.9 ^B	x	x
Quarter 3	30.4 ^A	29.8 ^B	30.5 ^C	F	F	x	x	x	30.5 ^B	x	x
Quarter 4	28.3 ^A	27.2 ^B	28.1 ^C	F	F	x	x	x	27.5 ^B	x	x
Annual	29.3 ^A	28.6 ^B	29.5 ^C	F	F	x	x	x	28.9 ^B	x	x
Year 2012											
Quarter 1	29.2 ^A	26.1 ^D	28.3 ^C	28.0 ^C	F	F	x	x	27.8 ^B	F	28.2 ^B
Health care and social assistance - 62											
Year 2011											
Quarter 1	29.6 ^A	26.7 ^B	26.2 ^A	22.9 ^C	27.1 ^B	x	x	x	25.4 ^A	x	x
Quarter 2	28.8 ^A	26.9 ^B	24.2 ^B	25.1 ^B	26.3 ^D	x	x	x	25.0 ^A	x	x
Quarter 3	28.4 ^A	27.9 ^B	23.8 ^B	26.0 ^B	22.8 ^D	x	x	x	25.3 ^A	x	x
Quarter 4	27.3 ^A	27.1 ^B	24.6 ^B	26.5 ^B	24.9 ^C	x	x	x	25.6 ^B	x	x
Annual	28.5 ^A	27.2 ^B	24.8 ^B	25.3 ^C	25.2 ^C	x	x	x	25.3 ^A	x	x
Year 2012											
Quarter 1	27.7 ^A	27.6 ^B	26.6 ^B	26.1 ^B	26.9 ^C	F	x	x	26.6 ^A	23.3 ^D	28.6 ^A

Table 11-9 – continued

Quarterly and annual estimates of average weekly hours by enterprise size of employment, for hourly paid employees, for selected industries — Saskatchewan

Industry - NAICS	All sizes	0 to 4 employees	5 to 19 employees	20 to 49 employees	50 to 99 employees	100 to 299 employees	300 to 499 employees	500 and more employees	0 to 49 employees	50 to 299 employees	300 and more employees
	hours										
Arts, entertainment and recreation - 71											
Year 2011											
Quarter 1	21.7 ^A	x	14.2 ^D	F	x	x	x	x	x	x	F
Quarter 2	23.3 ^A	x	20.4 ^B	F	x	x	x	x	x	x	F
Quarter 3	23.9 ^A	x	19.7 ^C	15.4 ^E	x	x	x	x	x	x	F
Quarter 4	20.0 ^B	x	F	16.7 ^C	x	x	x	x	x	x	F
Annual	22.3 ^A	x	F	F	x	x	x	x	x	x	F
Year 2012											
Quarter 1	19.9 ^A	15.1 ^E	F	F	x	x	x	x	16.3 ^B	F	F
Accommodation and food services - 72											
Year 2011											
Quarter 1	21.8 ^A	18.9 ^C	21.5 ^B	20.1 ^B	21.2 ^B	F	x	x	20.7 ^A	22.1 ^A	F
Quarter 2	22.5 ^A	21.0 ^D	20.3 ^B	21.9 ^B	22.6 ^B	F	x	x	21.2 ^A	23.1 ^A	26.1 ^A
Quarter 3	23.1 ^A	22.7 ^B	21.0 ^B	21.8 ^B	23.1 ^A	F	x	x	21.5 ^A	23.6 ^A	F
Quarter 4	22.7 ^A	21.3 ^C	21.3 ^B	22.3 ^B	21.8 ^B	F	x	x	21.8 ^A	22.3 ^A	F
Annual	22.5 ^A	21.1 ^C	21.0 ^B	21.5 ^B	22.2 ^B	F	x	x	21.3 ^A	22.8 ^A	F
Year 2012											
Quarter 1	22.3 ^A	23.0 ^C	21.6 ^A	21.6 ^B	21.3 ^A	F	x	x	21.7 ^A	21.4 ^A	F
Other services (except public administration) - 81											
Year 2011											
Quarter 1	29.0 ^A	27.3 ^B	30.8 ^B	27.8 ^A	F	x	x	x	29.5 ^A	x	x
Quarter 2	28.5 ^A	27.6 ^B	30.1 ^B	28.5 ^B	F	x	x	x	29.3 ^A	x	x
Quarter 3	30.3 ^A	29.1 ^B	32.8 ^B	33.9 ^C	F	x	x	x	31.9 ^A	x	x
Quarter 4	27.7 ^A	29.3 ^A	28.5 ^B	26.1 ^D	F	x	x	x	28.3 ^A	x	x
Annual	28.9 ^A	28.4 ^B	30.5 ^B	29.0 ^B	F	x	x	x	29.8 ^A	x	x
Year 2012											
Quarter 1	26.2 ^A	28.5 ^A	25.9 ^B	24.6 ^D	F	F	x	x	26.4 ^B	F	F

Table 11-10
Quarterly and annual estimates of average weekly hours by enterprise size of employment, for hourly paid employees, for selected industries — Alberta

Industry - NAICS	All sizes	0 to 4 employees	5 to 19 employees	20 to 49 employees	50 to 99 employees	100 to 299 employees	300 to 499 employees	500 and more employees	0 to 49 employees	50 to 299 employees	300 and more employees
	hours										
Industrial aggregate excluding unclassified businesses - 11-91N											
Year 2011											
Quarter 1	31.5 ^A	30.1 ^A	29.2 ^A	29.5 ^A	31.1 ^A	33.7 ^A	34.3 ^A	32.3 ^A	29.5 ^A	32.6 ^A	32.5 ^A
Quarter 2	31.7 ^A	30.3 ^A	29.3 ^A	30.2 ^A	31.8 ^A	33.3 ^A	33.6 ^A	32.7 ^A	29.8 ^A	32.6 ^A	32.8 ^A
Quarter 3	32.6 ^A	31.4 ^A	29.9 ^A	32.1 ^A	32.4 ^A	33.9 ^A	34.8 ^A	33.3 ^A	31.0 ^A	33.3 ^A	33.5 ^A
Quarter 4	32.1 ^A	31.2 ^A	29.6 ^A	31.4 ^A	32.1 ^A	34.0 ^A	34.1 ^A	32.6 ^A	30.6 ^A	33.1 ^A	32.8 ^A
Annual	32.0 ^A	30.7 ^A	29.5 ^A	30.8 ^A	31.9 ^A	33.7 ^A	34.2 ^A	32.7 ^A	30.2 ^A	32.9 ^A	32.9 ^A
Year 2012											
Quarter 1	32.0 ^A	30.7 ^A	29.9 ^A	31.1 ^A	32.1 ^A	34.3 ^A	34.3 ^A	32.4 ^A	30.5 ^A	33.3 ^A	32.6 ^A
Forestry, logging and support - 11N											
Year 2011											
Quarter 1	F	F	F	F	x	x	x	x	F	F	F
Quarter 2	F	F	F	F	x	x	x	x	F	F	F
Quarter 3	F	F	F	F	x	x	x	x	F	F	F
Quarter 4	F	F	F	F	x	x	x	x	F	F	F
Annual	F	F	F	F	x	x	x	x	F	F	F
Year 2012											
Quarter 1	51.4 ^C	F	F	F	x	x	x	x	F	F	F
Mining, quarrying, and oil and gas extraction - 21											
Year 2011											
Quarter 1	40.3 ^A	36.7 ^B	39.8 ^B	F	41.5 ^B	46.1 ^B	F	40.3 ^A	37.5 ^B	44.3 ^B	40.1 ^A
Quarter 2	40.7 ^B	33.3 ^B	32.9 ^B	F	F	42.6 ^B	F	42.4 ^B	34.5 ^A	42.6 ^B	42.1 ^B
Quarter 3	42.5 ^A	36.0 ^B	41.2 ^B	F	F	43.2 ^B	F	43.5 ^A	39.2 ^B	42.5 ^A	43.4 ^A
Quarter 4	44.8 ^A	38.4 ^B	40.2 ^B	F	46.1 ^B	47.9 ^B	F	44.9 ^A	42.5 ^A	47.2 ^B	44.9 ^A
Annual	42.1 ^A	36.1 ^B	38.6 ^B	F	F	44.9 ^B	F	42.8 ^A	38.4 ^B	44.1 ^B	42.6 ^A
Year 2012											
Quarter 1	42.5 ^A	37.6 ^B	40.8 ^B	35.9 ^D	F	48.3 ^C	F	42.9 ^A	38.1 ^B	46.1 ^C	42.9 ^A
Utilities - 22											
Year 2011											
Quarter 1	39.9 ^A	F	34.0 ^C	F	x	x	x	x	34.2 ^C	F	F
Quarter 2	39.6 ^A	F	31.6 ^D	F	x	x	x	x	31.5 ^D	F	F
Quarter 3	40.2 ^A	F	F	F	x	x	x	x	35.1 ^E	F	40.4 ^A
Quarter 4	39.9 ^A	..	34.1 ^D	F	x	x	x	x	35.6 ^B	F	40.4 ^A
Annual	39.9 ^A	F	F	F	x	x	x	x	34.3 ^D	F	F
Year 2012											
Quarter 1	39.5 ^A	..	36.7 ^B	F	x	x	x	x	36.8 ^A	F	39.8 ^A

Table 11-10 – continued

Quarterly and annual estimates of average weekly hours by enterprise size of employment, for hourly paid employees, for selected industries — Alberta

Industry - NAICS	All sizes	0 to 4 employees	5 to 19 employees	20 to 49 employees	50 to 99 employees	100 to 299 employees	300 to 499 employees	500 and more employees	0 to 49 employees	50 to 299 employees	300 and more employees
	hours										
Construction - 23											
Year 2011											
Quarter 1	38.3 ^A	30.9 ^A	33.8 ^A	35.8 ^B	37.3 ^B	41.0 ^A	F	44.1 ^A	33.6 ^A	39.4 ^A	44.3 ^A
Quarter 2	37.8 ^A	31.9 ^A	34.5 ^A	36.9 ^A	36.8 ^B	40.1 ^A	F	41.9 ^A	34.6 ^A	38.7 ^A	41.8 ^A
Quarter 3	40.6 ^A	35.0 ^A	34.2 ^A	41.6 ^B	41.6 ^A	42.7 ^A	F	44.3 ^A	36.8 ^A	42.2 ^A	44.5 ^A
Quarter 4	39.8 ^A	33.7 ^A	35.3 ^A	40.1 ^A	39.8 ^A	43.3 ^A	F	42.7 ^A	36.6 ^A	41.6 ^A	42.7 ^A
Annual	39.2 ^A	32.9 ^A	34.5 ^A	38.9 ^A	39.1 ^B	41.8 ^A	F	43.2 ^A	35.5 ^A	40.6 ^A	43.3 ^A
Year 2012											
Quarter 1	39.2 ^A	31.9 ^A	34.1 ^A	39.4 ^A	39.0 ^A	43.2 ^A	F	42.7 ^A	35.5 ^A	41.5 ^A	42.8 ^A
Manufacturing - 31-33											
Year 2011											
Quarter 1	38.1 ^A	33.8 ^A	35.2 ^A	36.8 ^A	38.1 ^A	39.0 ^A	F	39.2 ^A	35.8 ^A	38.7 ^A	39.2 ^A
Quarter 2	38.1 ^A	33.0 ^B	36.0 ^A	38.3 ^A	37.8 ^A	39.5 ^A	F	38.4 ^A	36.8 ^A	38.8 ^A	38.4 ^A
Quarter 3	38.5 ^A	34.5 ^A	35.1 ^A	38.0 ^A	37.5 ^A	38.5 ^A	F	40.0 ^A	36.5 ^A	38.1 ^A	39.9 ^A
Quarter 4	38.4 ^A	34.0 ^A	32.4 ^A	37.5 ^A	38.4 ^A	39.5 ^A	39.6 ^A	40.0 ^A	35.1 ^A	39.1 ^A	39.9 ^A
Annual	38.3 ^A	33.8 ^A	34.7 ^A	37.6 ^A	38.0 ^A	39.1 ^A	F	39.4 ^A	36.0 ^A	38.7 ^A	39.4 ^A
Year 2012											
Quarter 1	39.0 ^A	33.2 ^B	35.2 ^B	38.6 ^A	38.7 ^A	39.4 ^A	39.8 ^A	40.5 ^A	36.7 ^A	39.1 ^A	40.4 ^A
Wholesale trade - 41											
Year 2011											
Quarter 1	36.5 ^A	30.7 ^C	36.0 ^B	36.9 ^A	36.7 ^B	37.1 ^B	F	37.5 ^B	35.8 ^A	36.9 ^B	37.4 ^A
Quarter 2	37.5 ^A	29.7 ^C	35.1 ^A	37.0 ^A	37.6 ^A	38.2 ^A	F	40.9 ^B	35.4 ^A	37.9 ^A	40.3 ^A
Quarter 3	37.7 ^A	35.5 ^D	32.7 ^B	38.9 ^A	35.9 ^B	38.9 ^A	F	42.0 ^B	35.8 ^A	37.5 ^A	40.4 ^B
Quarter 4	37.0 ^A	31.0 ^C	30.8 ^C	39.0 ^A	F	39.5 ^A	F	37.7 ^B	34.8 ^A	39.0 ^A	37.5 ^A
Annual	37.2 ^A	31.5 ^C	34.0 ^B	38.0 ^A	F	38.6 ^A	F	39.5 ^B	35.4 ^A	38.0 ^A	38.8 ^A
Year 2012											
Quarter 1	37.9 ^A	30.7 ^D	29.8 ^D	36.9 ^B	F	40.0 ^A	F	41.7 ^B	33.6 ^B	38.9 ^A	41.3 ^B
Retail trade - 44-45											
Year 2011											
Quarter 1	26.3 ^A	24.3 ^B	23.8 ^B	26.4 ^A	27.7 ^A	27.5 ^A	25.7 ^B	26.6 ^A	24.8 ^A	27.6 ^A	26.6 ^A
Quarter 2	26.9 ^A	25.4 ^B	25.9 ^A	26.6 ^B	29.2 ^A	27.9 ^A	F	26.9 ^A	26.1 ^A	28.5 ^A	26.9 ^A
Quarter 3	27.2 ^A	26.1 ^B	26.7 ^A	29.6 ^A	29.9 ^A	28.7 ^B	F	26.2 ^A	27.7 ^A	29.3 ^A	26.3 ^A
Quarter 4	26.9 ^A	24.7 ^B	27.1 ^B	27.6 ^A	30.3 ^A	27.6 ^B	F	26.2 ^A	26.9 ^A	29.0 ^A	26.3 ^A
Annual	26.8 ^A	25.1 ^B	25.9 ^B	27.6 ^A	29.3 ^A	27.9 ^A	F	26.5 ^A	26.4 ^A	28.6 ^A	26.5 ^A
Year 2012											
Quarter 1	26.7 ^A	24.8 ^B	28.3 ^B	27.9 ^B	28.9 ^A	28.1 ^A	F	25.7 ^A	27.7 ^A	28.5 ^A	25.8 ^A

Table 11-10 – continued

Quarterly and annual estimates of average weekly hours by enterprise size of employment, for hourly paid employees, for selected industries — Alberta

Industry - NAICS	All sizes	0 to 4 employees	5 to 19 employees	20 to 49 employees	50 to 99 employees	100 to 299 employees	300 to 499 employees	500 and more employees	0 to 49 employees	50 to 299 employees	300 and more employees
	hours										
Transportation and warehousing - 48-49											
Year 2011											
Quarter 1	36.9 ^A	33.7 ^B	37.8 ^B	34.9 ^C	F	36.1 ^B	F	37.3 ^A	35.9 ^B	37.0 ^B	37.4 ^A
Quarter 2	36.6 ^A	35.6 ^A	33.0 ^C	38.2 ^B	34.4 ^B	39.2 ^B	F	36.9 ^A	35.2 ^B	37.5 ^B	37.0 ^A
Quarter 3	37.5 ^A	34.4 ^A	36.9 ^B	40.1 ^B	F	38.2 ^B	F	37.6 ^A	37.1 ^B	38.3 ^B	37.4 ^A
Quarter 4	37.3 ^A	35.7 ^C	36.4 ^B	39.4 ^B	41.0 ^A	36.8 ^B	F	36.8 ^A	37.0 ^B	38.5 ^A	37.0 ^A
Annual	37.1 ^A	34.9 ^B	36.0 ^B	38.3 ^B	F	37.5 ^B	F	37.2 ^A	36.3 ^B	37.9 ^B	37.2 ^A
Year 2012											
Quarter 1	36.9 ^A	34.8 ^B	39.0 ^B	39.4 ^B	39.9 ^B	36.4 ^B	F	36.0 ^A	37.7 ^A	37.5 ^B	36.3 ^A
Information and cultural industries - 51											
Year 2011											
Quarter 1	25.0 ^B	22.0 ^C	23.7 ^C	21.1 ^D	F	F	x	x	22.4 ^B	F	F
Quarter 2	27.9 ^A	19.6 ^D	24.6 ^B	23.7 ^C	F	F	x	x	23.2 ^B	F	F
Quarter 3	28.6 ^A	15.6 ^E	25.3 ^B	22.7 ^D	F	F	x	x	22.3 ^B	F	30.9 ^A
Quarter 4	29.8 ^A	19.3 ^C	22.9 ^C	F	F	F	x	x	23.1 ^B	F	31.7 ^B
Annual	28.1 ^B	19.3 ^D	24.2 ^C	F	F	F	x	x	22.8 ^B	F	F
Year 2012											
Quarter 1	32.1 ^B	20.7 ^C	23.2 ^D	24.6 ^B	F	F	F	36.9 ^B	23.2 ^B	F	35.9 ^B
Finance and insurance - 52											
Year 2011											
Quarter 1	28.2 ^A	32.5 ^D	28.5 ^C	F	..	F	F	27.7 ^A	30.9 ^B	F	27.8 ^A
Quarter 2	29.1 ^A	F	31.5 ^C	F	F	28.7 ^B	F	28.2 ^A	30.8 ^B	F	28.2 ^A
Quarter 3	29.0 ^A	F	38.4 ^B	27.1 ^D	F	F	F	27.1 ^A	33.4 ^C	F	27.2 ^A
Quarter 4	31.2 ^A	29.3 ^B	39.2 ^B	36.4 ^D	F	F	F	27.9 ^A	37.0 ^B	F	28.1 ^A
Annual	29.4 ^A	F	35.4 ^C	F	F	F	F	27.7 ^A	33.5 ^B	F	27.8 ^A
Year 2012											
Quarter 1	31.9 ^A	35.0 ^D	35.4 ^B	F	F	F	F	28.6 ^A	39.9 ^C	F	28.8 ^A
Real estate and rental and leasing - 53											
Year 2011											
Quarter 1	32.4 ^B	F	30.0 ^B	27.6 ^E	F	F	x	x	29.4 ^C	34.4 ^B	F
Quarter 2	31.8 ^B	F	29.6 ^C	29.1 ^C	34.7 ^C	F	x	x	28.3 ^C	34.6 ^B	F
Quarter 3	32.2 ^B	F	31.4 ^C	28.1 ^D	F	F	x	x	28.8 ^C	34.0 ^A	F
Quarter 4	33.0 ^B	F	29.5 ^B	31.8 ^C	F	F	x	x	29.8 ^B	34.7 ^B	F
Annual	32.3 ^B	F	30.1 ^B	29.2 ^D	F	F	x	x	29.1 ^C	34.4 ^B	F
Year 2012											
Quarter 1	34.9 ^B	F	27.0 ^C	32.7 ^C	F	F	x	x	30.2 ^B	F	F

Table 11-10 – continued

Quarterly and annual estimates of average weekly hours by enterprise size of employment, for hourly paid employees, for selected industries — Alberta

Industry - NAICS	All sizes	0 to 4 employees	5 to 19 employees	20 to 49 employees	50 to 99 employees	100 to 299 employees	300 to 499 employees	500 and more employees	0 to 49 employees	50 to 299 employees	300 and more employees
	hours										
Professional, scientific and technical services - 54											
Year 2011											
Quarter 1	35.0 ^A	30.8 ^C	29.5 ^B	35.0 ^B	F	39.4 ^A	F	37.8 ^A	31.6 ^B	40.0 ^B	37.1 ^A
Quarter 2	35.1 ^A	32.6 ^C	31.2 ^B	34.6 ^B	36.7 ^B	37.2 ^B	F	37.5 ^A	32.8 ^B	37.0 ^B	36.7 ^A
Quarter 3	33.9 ^A	32.2 ^B	29.1 ^B	33.1 ^B	32.7 ^B	37.8 ^B	F	37.4 ^A	31.1 ^A	35.2 ^B	36.6 ^A
Quarter 4	35.0 ^A	34.0 ^B	31.4 ^B	33.5 ^A	31.2 ^C	F	F	38.6 ^A	32.7 ^A	33.9 ^A	37.8 ^A
Annual	34.7 ^A	32.5 ^B	30.3 ^B	34.1 ^B	F	F	F	37.8 ^A	32.0 ^A	36.5 ^B	37.0 ^A
Year 2012											
Quarter 1	35.3 ^A	33.2 ^B	32.6 ^B	33.5 ^B	35.5 ^B	F	F	38.3 ^A	33.0 ^A	35.5 ^A	37.6 ^A
Administrative and support, waste management and remediation services - 56											
Year 2011											
Quarter 1	31.9 ^A	27.0 ^B	30.9 ^B	32.3 ^C	35.8 ^C	F	F	32.0 ^A	30.5 ^B	34.2 ^B	32.1 ^A
Quarter 2	32.7 ^A	27.8 ^B	27.7 ^C	31.6 ^B	39.5 ^B	F	F	34.4 ^A	29.0 ^B	34.4 ^B	35.0 ^A
Quarter 3	34.2 ^A	29.7 ^B	31.5 ^B	32.2 ^B	42.4 ^C	F	F	35.4 ^A	31.4 ^A	36.7 ^B	35.5 ^A
Quarter 4	34.6 ^A	28.5 ^B	32.1 ^B	33.7 ^B	41.4 ^D	F	F	F	31.9 ^B	37.1 ^B	35.5 ^A
Annual	33.4 ^A	28.2 ^B	30.5 ^B	32.4 ^B	39.7 ^C	F	F	F	30.7 ^B	35.6 ^B	34.5 ^A
Year 2012											
Quarter 1	33.4 ^A	28.8 ^B	30.9 ^B	34.6 ^A	35.5 ^B	F	F	33.3 ^A	31.4 ^A	34.8 ^A	34.1 ^A
Health care and social assistance - 62											
Year 2011											
Quarter 1	27.3 ^A	29.3 ^B	26.5 ^B	26.4 ^C	22.9 ^E	27.9 ^B	F	27.8 ^A	27.1 ^A	26.1 ^B	27.8 ^A
Quarter 2	27.4 ^A	28.9 ^B	26.2 ^B	26.1 ^C	27.5 ^C	26.5 ^B	F	27.9 ^A	26.8 ^B	26.8 ^B	27.9 ^A
Quarter 3	29.0 ^A	31.8 ^B	25.9 ^B	30.9 ^C	25.0 ^C	26.4 ^B	F	30.2 ^A	28.7 ^B	25.9 ^B	30.1 ^A
Quarter 4	27.0 ^A	33.7 ^B	24.5 ^B	27.7 ^B	25.5 ^B	25.0 ^C	F	27.4 ^A	27.4 ^B	25.2 ^B	27.4 ^A
Annual	27.7 ^A	30.8 ^B	25.8 ^B	27.8 ^C	25.3 ^D	26.4 ^B	F	28.3 ^A	27.5 ^B	26.0 ^B	28.3 ^A
Year 2012											
Quarter 1	27.5 ^A	32.3 ^B	24.9 ^B	27.4 ^B	28.5 ^C	26.6 ^B	F	27.7 ^A	27.3 ^A	27.4 ^B	27.6 ^A
Accommodation and food services - 72											
Year 2011											
Quarter 1	24.9 ^A	24.2 ^D	23.2 ^B	23.4 ^A	25.4 ^B	26.1 ^B	F	F	23.3 ^A	25.7 ^A	27.0 ^A
Quarter 2	25.3 ^A	23.1 ^D	22.7 ^B	24.6 ^A	24.5 ^B	27.7 ^B	F	F	23.8 ^A	25.9 ^A	27.5 ^A
Quarter 3	25.1 ^A	20.9 ^E	22.7 ^A	25.5 ^A	23.4 ^B	26.3 ^A	F	27.8 ^A	24.2 ^A	24.7 ^A	27.6 ^A
Quarter 4	24.7 ^A	23.2 ^D	24.6 ^B	24.1 ^A	22.0 ^B	F	F	F	24.2 ^A	23.8 ^A	26.8 ^A
Annual	25.0 ^A	23.0 ^D	23.3 ^B	24.4 ^A	23.8 ^B	F	F	F	23.9 ^A	25.0 ^A	27.2 ^A
Year 2012											
Quarter 1	25.5 ^A	25.2 ^B	26.6 ^B	23.9 ^A	24.0 ^B	F	F	F	25.2 ^A	25.1 ^A	26.5 ^A

Table 11-10 – continued

Quarterly and annual estimates of average weekly hours by enterprise size of employment, for hourly paid employees, for selected industries — Alberta

Industry - NAICS	All sizes	0 to 4 employees	5 to 19 employees	20 to 49 employees	50 to 99 employees	100 to 299 employees	300 to 499 employees	500 and more employees	0 to 49 employees	50 to 299 employees	300 and more employees
	hours										
Other services (except public administration) - 81											
Year 2011											
Quarter 1	30.9 ^A	33.4 ^B	30.7 ^A	30.7 ^B	27.0 ^C	29.1 ^B	F	F	31.4 ^A	28.3 ^B	F
Quarter 2	31.6 ^A	33.4 ^B	33.6 ^A	28.8 ^B	30.2 ^B	29.3 ^B	F	F	32.3 ^A	29.6 ^A	F
Quarter 3	31.9 ^A	31.1 ^B	33.3 ^A	30.2 ^B	32.7 ^B	31.8 ^A	F	F	31.8 ^A	32.2 ^A	F
Quarter 4	30.1 ^A	30.4 ^B	30.1 ^A	29.5 ^A	26.6 ^C	F	F	F	30.0 ^A	29.2 ^B	F
Annual	31.1 ^A	32.0 ^B	31.9 ^A	29.8 ^B	29.2 ^C	F	F	F	31.4 ^A	29.9 ^B	F
Year 2012											
Quarter 1	30.0 ^A	28.6 ^B	30.1 ^A	29.1 ^B	30.8 ^C	F	F	F	29.5 ^A	30.9 ^B	F

Table 11-11
Quarterly and annual estimates of average weekly hours by enterprise size of employment, for hourly paid employees, for selected industries — British Columbia

Industry - NAICS	All sizes	0 to 4 employees	5 to 19 employees	20 to 49 employees	50 to 99 employees	100 to 299 employees	300 to 499 employees	500 and more employees	0 to 49 employees	50 to 299 employees	300 and more employees
	hours										
Industrial aggregate excluding unclassified businesses - 11-91N											
Year 2011											
Quarter 1	29.3 ^A	27.7 ^A	27.4 ^A	28.3 ^A	28.8 ^A	29.4 ^A	29.0 ^B	30.9 ^A	27.8 ^A	29.1 ^A	30.8 ^A
Quarter 2	30.2 ^A	29.0 ^A	28.2 ^A	29.1 ^A	30.0 ^A	29.7 ^A	30.7 ^A	31.9 ^A	28.7 ^A	29.8 ^A	31.8 ^A
Quarter 3	30.0 ^A	29.2 ^A	28.5 ^A	29.3 ^A	30.2 ^A	31.0 ^A	30.3 ^A	30.9 ^A	28.9 ^A	30.6 ^A	30.8 ^A
Quarter 4	29.5 ^A	28.0 ^A	27.5 ^A	28.8 ^A	30.0 ^A	30.0 ^A	29.9 ^A	30.7 ^A	28.1 ^A	30.0 ^A	30.6 ^A
Annual	29.8 ^A	28.5 ^A	27.9 ^A	28.9 ^A	29.7 ^A	30.1 ^A	30.0 ^A	31.1 ^A	28.4 ^A	29.9 ^A	31.0 ^A
Year 2012											
Quarter 1	29.3 ^A	27.8 ^A	27.2 ^A	28.6 ^A	29.5 ^A	29.8 ^A	31.0 ^A	30.6 ^A	27.8 ^A	29.6 ^A	30.6 ^A
Forestry, logging and support - 11N											
Year 2011											
Quarter 1	37.6 ^A	34.1 ^C	36.8 ^B	F	x	x	x	x	37.6 ^B	F	F
Quarter 2	37.5 ^A	37.0 ^B	36.5 ^B	F	x	x	x	x	37.1 ^B	F	F
Quarter 3	41.5 ^B	37.9 ^C	41.8 ^C	F	x	x	x	x	42.2 ^B	F	F
Quarter 4	40.3 ^B	35.8 ^C	39.2 ^B	F	x	x	x	x	40.0 ^B	F	F
Annual	39.5 ^B	36.2 ^C	38.8 ^B	F	x	x	x	x	39.5 ^B	F	F
Year 2012											
Quarter 1	45.5 ^B	40.1 ^C	43.8 ^B	F	x	x	x	x	44.5 ^B	F	F
Mining, quarrying, and oil and gas extraction - 21											
Year 2011											
Quarter 1	38.5 ^A	36.9 ^A	44.2 ^B	F	x	x	F	F	40.7 ^B	F	F
Quarter 2	40.7 ^A	37.4 ^B	F	F	x	x	F	F	37.5 ^B	F	F
Quarter 3	42.4 ^A	38.0 ^B	F	F	x	x	F	F	39.1 ^B	F	F
Quarter 4	42.1 ^A	41.3 ^B	44.2 ^D	F	x	x	F	F	40.3 ^B	F	F
Annual	41.0 ^A	38.3 ^B	F	F	x	x	F	F	39.5 ^B	F	F
Year 2012											
Quarter 1	38.2 ^A	x	F	x	x	x	F	F	32.9 ^D	F	F
Utilities - 22											
Year 2011											
Quarter 1	39.8 ^A	F	F	F	x	x	x	x	27.5 ^E	F	F
Quarter 2	40.9 ^A	F	F	F	x	x	x	x	F	F	F
Quarter 3	38.3 ^A	F	F	F	x	x	x	x	27.2 ^E	F	38.7 ^A
Quarter 4	38.3 ^A	F	F	F	x	x	x	x	F	F	38.8 ^A
Annual	39.3 ^A	F	F	F	x	x	x	x	F	F	F
Year 2012											
Quarter 1	38.0 ^A	x	F	x	x	x	x	x	29.6 ^E	F	38.2 ^A

Table 11-11 – continued

Quarterly and annual estimates of average weekly hours by enterprise size of employment, for hourly paid employees, for selected industries — British Columbia

Industry - NAICS	All sizes	0 to 4 employees	5 to 19 employees	20 to 49 employees	50 to 99 employees	100 to 299 employees	300 to 499 employees	500 and more employees	0 to 49 employees	50 to 299 employees	300 and more employees
	hours										
Construction - 23											
Year 2011											
Quarter 1	33.6 ^A	29.9 ^B	32.8 ^A	32.3 ^A	36.9 ^A	F	F	38.2 ^A	31.9 ^A	36.6 ^A	38.5 ^A
Quarter 2	34.4 ^A	33.0 ^B	32.9 ^A	35.5 ^A	35.0 ^A	F	F	37.4 ^A	33.7 ^A	35.4 ^A	37.2 ^A
Quarter 3	35.8 ^A	32.4 ^A	34.5 ^A	35.7 ^A	36.4 ^A	F	F	F	34.3 ^A	37.4 ^A	40.6 ^A
Quarter 4	35.0 ^A	31.5 ^A	32.7 ^A	35.5 ^A	37.8 ^A	F	F	F	33.2 ^A	37.9 ^A	39.4 ^A
Annual	34.8 ^A	31.7 ^A	33.2 ^A	34.8 ^A	36.5 ^A	F	F	F	33.3 ^A	36.9 ^A	39.0 ^A
Year 2012											
Quarter 1	33.5 ^A	30.3 ^A	29.5 ^B	35.1 ^A	35.0 ^B	F	F	F	31.3 ^A	36.6 ^A	40.1 ^A
Manufacturing - 31-33											
Year 2011											
Quarter 1	36.6 ^A	30.9 ^A	33.6 ^A	34.9 ^A	36.0 ^A	37.5 ^A	F	39.4 ^A	33.9 ^A	36.8 ^A	39.0 ^A
Quarter 2	36.4 ^A	30.3 ^B	32.5 ^A	36.6 ^A	36.5 ^A	37.5 ^A	F	38.0 ^A	34.2 ^A	37.1 ^A	37.9 ^A
Quarter 3	36.6 ^A	32.0 ^A	33.2 ^A	34.7 ^A	35.8 ^A	39.7 ^A	F	38.2 ^A	33.7 ^A	38.0 ^A	37.9 ^A
Quarter 4	36.5 ^A	30.8 ^B	33.0 ^A	35.5 ^A	35.8 ^A	37.5 ^A	F	38.8 ^A	33.9 ^A	36.8 ^A	38.4 ^A
Annual	36.5 ^A	31.0 ^B	33.1 ^A	35.4 ^A	36.0 ^A	38.1 ^A	F	38.6 ^A	33.9 ^A	37.2 ^A	38.3 ^A
Year 2012											
Quarter 1	36.8 ^A	30.6 ^B	33.3 ^A	36.1 ^A	36.6 ^A	39.2 ^A	35.0 ^A	39.3 ^A	34.2 ^A	38.1 ^A	38.3 ^A
Wholesale trade - 41											
Year 2011											
Quarter 1	34.9 ^A	31.5 ^B	31.7 ^B	36.6 ^A	F	36.0 ^A	F	36.2 ^A	33.7 ^A	35.5 ^A	36.3 ^A
Quarter 2	34.2 ^A	30.1 ^B	32.6 ^B	35.1 ^A	F	34.1 ^A	34.7 ^C	36.4 ^A	33.1 ^A	34.2 ^A	36.2 ^A
Quarter 3	35.3 ^A	31.1 ^B	31.6 ^B	35.9 ^A	F	F	F	38.2 ^A	33.3 ^A	35.8 ^A	38.5 ^A
Quarter 4	34.9 ^A	29.7 ^B	33.1 ^A	34.7 ^A	F	F	F	36.6 ^A	33.1 ^A	35.6 ^A	37.2 ^A
Annual	34.8 ^A	30.6 ^B	32.3 ^B	35.6 ^A	F	F	F	36.9 ^A	33.3 ^A	35.3 ^A	37.1 ^A
Year 2012											
Quarter 1	34.7 ^A	27.8 ^C	31.7 ^A	33.3 ^A	F	F	F	F	31.6 ^A	F	39.0 ^A
Retail trade - 44-45											
Year 2011											
Quarter 1	26.1 ^A	25.8 ^B	24.8 ^B	27.8 ^A	26.8 ^A	26.3 ^B	F	25.8 ^A	26.1 ^A	26.6 ^A	26.0 ^A
Quarter 2	27.6 ^A	26.9 ^B	26.9 ^A	29.5 ^A	29.8 ^B	28.0 ^A	F	26.9 ^A	27.9 ^A	29.0 ^A	27.0 ^A
Quarter 3	27.4 ^A	27.2 ^B	26.0 ^A	29.1 ^A	31.3 ^B	28.2 ^A	F	26.7 ^A	27.3 ^A	30.1 ^A	26.8 ^A
Quarter 4	27.2 ^A	25.9 ^B	25.0 ^B	28.5 ^A	30.1 ^B	28.6 ^A	F	27.1 ^A	26.4 ^A	29.5 ^A	27.1 ^A
Annual	27.1 ^A	26.4 ^B	25.7 ^A	28.7 ^A	29.6 ^B	27.8 ^A	F	26.6 ^A	26.9 ^A	28.8 ^A	26.7 ^A
Year 2012											
Quarter 1	26.8 ^A	24.6 ^B	25.9 ^A	27.7 ^A	27.0 ^B	29.4 ^B	F	26.6 ^A	26.4 ^A	27.9 ^A	26.7 ^A

Table 11-11 – continued

Quarterly and annual estimates of average weekly hours by enterprise size of employment, for hourly paid employees, for selected industries — British Columbia

Industry - NAICS	All sizes	0 to 4 employees	5 to 19 employees	20 to 49 employees	50 to 99 employees	100 to 299 employees	300 to 499 employees	500 and more employees	0 to 49 employees	50 to 299 employees	300 and more employees
	hours										
Transportation and warehousing - 48-49											
Year 2011											
Quarter 1	33.6 ^A	25.8 ^D	30.5 ^B	32.3 ^B	33.9 ^B	35.0 ^A	F	34.9 ^A	30.0 ^A	34.5 ^A	35.2 ^A
Quarter 2	34.2 ^A	28.4 ^C	30.6 ^B	33.9 ^A	F	36.4 ^A	F	34.9 ^A	31.3 ^A	35.5 ^A	35.3 ^A
Quarter 3	35.7 ^A	30.9 ^B	30.3 ^B	35.7 ^A	33.7 ^A	F	F	37.0 ^A	32.4 ^A	36.0 ^A	37.5 ^A
Quarter 4	35.2 ^A	29.6 ^B	30.8 ^B	35.7 ^B	F	35.4 ^A	F	35.7 ^A	32.4 ^A	35.7 ^A	36.3 ^A
Annual	34.7 ^A	28.7 ^B	30.5 ^B	34.5 ^A	F	F	F	35.6 ^A	31.6 ^A	35.4 ^A	36.1 ^A
Year 2012											
Quarter 1	34.2 ^A	26.3 ^B	27.9 ^C	34.7 ^B	F	34.9 ^A	F	35.5 ^A	30.3 ^A	35.3 ^A	36.1 ^A
Information and cultural industries - 51											
Year 2011											
Quarter 1	28.7 ^A	29.0 ^B	21.1 ^B	26.7 ^D	F	F	F	31.8 ^A	24.4 ^B	26.1 ^B	30.2 ^A
Quarter 2	31.7 ^A	25.0 ^C	25.1 ^B	29.0 ^D	F	F	F	35.3 ^A	25.8 ^B	29.4 ^C	33.5 ^A
Quarter 3	31.7 ^A	24.0 ^B	24.7 ^C	32.1 ^C	F	27.4 ^C	F	35.2 ^A	26.7 ^B	28.9 ^B	33.8 ^A
Quarter 4	31.7 ^A	24.7 ^C	22.8 ^C	28.6 ^B	F	F	F	35.7 ^A	25.1 ^B	28.5 ^B	34.2 ^A
Annual	31.0 ^A	25.5 ^C	23.6 ^C	29.5 ^C	F	F	F	34.6 ^A	25.6 ^B	28.2 ^B	33.1 ^A
Year 2012											
Quarter 1	32.1 ^A	24.8 ^C	26.3 ^C	30.5 ^B	F	F	F	35.2 ^B	27.4 ^B	F	34.0 ^B
Finance and insurance - 52											
Year 2011											
Quarter 1	28.7 ^A	27.2 ^B	22.0 ^D	F	F	26.5 ^D	F	29.6 ^A	25.3 ^C	27.4 ^C	29.6 ^A
Quarter 2	28.7 ^A	27.6 ^B	26.5 ^C	F	F	31.2 ^A	F	29.4 ^A	27.3 ^B	27.4 ^B	29.3 ^A
Quarter 3	27.7 ^A	29.6 ^B	25.8 ^D	26.4 ^C	F	30.3 ^B	F	28.3 ^A	27.2 ^B	25.0 ^D	28.2 ^A
Quarter 4	28.5 ^A	27.7 ^B	26.3 ^D	F	F	31.3 ^B	F	29.2 ^A	27.4 ^C	26.0 ^D	29.2 ^A
Annual	28.4 ^A	28.0 ^B	25.4 ^D	F	F	30.4 ^B	F	29.1 ^A	26.9 ^B	26.3 ^C	29.1 ^A
Year 2012											
Quarter 1	30.0 ^A	31.2 ^B	28.7 ^C	F	F	33.8 ^B	F	29.5 ^A	30.6 ^B	31.5 ^B	29.5 ^A
Real estate and rental and leasing - 53											
Year 2011											
Quarter 1	26.2 ^B	22.1 ^E	25.3 ^E	28.5 ^B	F	F	F	F	25.4 ^C	26.5 ^B	F
Quarter 2	27.2 ^B	26.5 ^E	32.3 ^D	25.0 ^B	F	F	F	F	28.0 ^C	25.2 ^B	F
Quarter 3	28.1 ^B	28.5 ^D	28.8 ^D	28.2 ^B	F	F	F	F	28.5 ^B	F	28.7 ^B
Quarter 4	28.9 ^B	34.6 ^E	27.1 ^C	27.9 ^B	F	F	F	F	28.7 ^B	F	29.3 ^B
Annual	27.6 ^B	27.5 ^E	28.0 ^D	27.4 ^B	F	F	F	F	27.7 ^C	F	F
Year 2012											
Quarter 1	29.5 ^B	F	27.6 ^B	25.6 ^B	F	F	x	x	29.0 ^B	F	31.6 ^A

Table 11-11 – continued

Quarterly and annual estimates of average weekly hours by enterprise size of employment, for hourly paid employees, for selected industries — British Columbia

Industry - NAICS	All sizes	0 to 4 employees	5 to 19 employees	20 to 49 employees	50 to 99 employees	100 to 299 employees	300 to 499 employees	500 and more employees	0 to 49 employees	50 to 299 employees	300 and more employees
	hours										
Professional, scientific and technical services - 54											
Year 2011											
Quarter 1	33.1 ^A	31.2 ^B	31.5 ^B	36.4 ^B	F	35.2 ^B	F	34.4 ^A	32.7 ^A	33.7 ^A	33.9 ^A
Quarter 2	33.7 ^A	33.4 ^B	32.4 ^A	35.0 ^B	F	F	F	35.4 ^A	33.2 ^A	33.2 ^A	35.4 ^A
Quarter 3	32.6 ^A	31.5 ^B	32.1 ^A	28.0 ^D	33.0 ^B	31.1 ^B	F	36.1 ^A	31.4 ^A	32.0 ^A	36.0 ^A
Quarter 4	31.9 ^A	29.1 ^B	31.6 ^A	32.8 ^B	33.3 ^A	32.6 ^A	28.9 ^D	35.2 ^A	31.0 ^A	32.9 ^A	33.9 ^A
Annual	32.8 ^A	31.2 ^B	31.9 ^A	33.8 ^B	F	F	F	35.4 ^A	32.1 ^A	32.9 ^A	34.9 ^A
Year 2012											
Quarter 1	32.0 ^A	27.1 ^B	32.5 ^A	34.2 ^A	33.1 ^A	34.4 ^B	F	35.4 ^A	31.0 ^A	33.8 ^A	34.5 ^A
Administrative and support, waste management and remediation services - 56											
Year 2011											
Quarter 1	30.6 ^A	27.6 ^B	25.9 ^B	29.6 ^B	35.9 ^C	F	F	32.9 ^A	27.6 ^A	32.3 ^B	32.4 ^A
Quarter 2	31.4 ^A	28.4 ^B	29.0 ^B	30.8 ^B	34.5 ^B	F	33.6 ^B	32.7 ^A	29.5 ^A	32.1 ^A	32.8 ^A
Quarter 3	31.6 ^A	26.3 ^B	29.4 ^B	32.7 ^B	32.0 ^B	F	F	33.8 ^A	29.9 ^A	31.6 ^A	33.6 ^A
Quarter 4	29.7 ^A	23.9 ^B	27.7 ^B	30.8 ^C	F	23.0 ^D	F	32.2 ^A	28.0 ^B	28.1 ^C	32.2 ^A
Annual	30.8 ^A	26.6 ^B	28.0 ^B	31.1 ^B	F	F	F	32.9 ^A	28.8 ^A	31.1 ^B	32.7 ^A
Year 2012											
Quarter 1	29.3 ^A	24.4 ^C	25.0 ^C	F	28.6 ^A	27.8 ^B	F	34.1 ^A	26.1 ^B	28.2 ^A	34.1 ^A
Health care and social assistance - 62											
Year 2011											
Quarter 1	30.5 ^A	25.8 ^B	25.4 ^B	22.4 ^C	26.3 ^B	26.6 ^A	F	34.5 ^A	24.9 ^A	26.5 ^A	34.0 ^A
Quarter 2	31.3 ^A	25.7 ^B	27.1 ^B	25.2 ^B	24.9 ^C	27.6 ^A	F	35.3 ^A	26.3 ^A	26.7 ^A	34.8 ^A
Quarter 3	28.4 ^A	27.1 ^B	24.5 ^B	25.4 ^B	25.6 ^B	27.3 ^A	F	30.5 ^A	25.4 ^A	26.7 ^A	30.1 ^A
Quarter 4	28.3 ^A	26.6 ^B	23.3 ^B	25.5 ^B	25.6 ^B	27.0 ^A	F	30.6 ^A	24.6 ^A	26.5 ^A	30.2 ^A
Annual	29.6 ^A	26.3 ^B	25.1 ^B	24.8 ^B	25.6 ^B	27.1 ^A	F	32.7 ^A	25.3 ^A	26.6 ^A	32.2 ^A
Year 2012											
Quarter 1	28.5 ^A	27.3 ^A	24.9 ^B	26.3 ^B	26.7 ^B	26.5 ^A	F	30.6 ^A	25.9 ^A	26.5 ^A	30.2 ^A
Arts, entertainment and recreation - 71											
Year 2011											
Quarter 1	23.2 ^A	23.2 ^B	21.7 ^B	F	22.9 ^C	F	x	x	22.0 ^B	24.9 ^B	23.4 ^A
Quarter 2	23.4 ^A	21.6 ^D	23.1 ^C	20.4 ^B	F	F	x	x	21.6 ^B	23.7 ^C	25.0 ^A
Quarter 3	25.5 ^A	21.1 ^D	25.0 ^C	F	25.0 ^B	F	x	x	24.7 ^B	25.1 ^A	26.7 ^B
Quarter 4	21.8 ^A	17.3 ^D	23.0 ^C	18.1 ^C	21.5 ^B	F	x	x	20.0 ^B	22.2 ^A	23.0 ^A
Annual	23.6 ^A	21.0 ^D	23.5 ^C	F	F	F	x	x	22.2 ^B	24.0 ^B	24.5 ^A
Year 2012											
Quarter 1	22.1 ^A	15.4 ^D	19.3 ^C	21.4 ^C	F	F	F	22.8 ^A	19.7 ^B	21.8 ^B	23.9 ^B

Table 11-11 – continued

Quarterly and annual estimates of average weekly hours by enterprise size of employment, for hourly paid employees, for selected industries — British Columbia

Industry - NAICS	All sizes	0 to 4 employees	5 to 19 employees	20 to 49 employees	50 to 99 employees	100 to 299 employees	300 to 499 employees	500 and more employees	0 to 49 employees	50 to 299 employees	300 and more employees
	hours										
Accommodation and food services - 72											
Year 2011											
Quarter 1	22.0 ^A	23.3 ^B	21.8 ^B	22.2 ^A	21.7 ^B	21.9 ^B	F	22.6 ^A	22.1 ^A	21.8 ^A	21.9 ^B
Quarter 2	23.0 ^A	23.9 ^B	21.1 ^B	23.6 ^A	25.5 ^B	21.5 ^B	24.7 ^B	F	22.5 ^A	23.5 ^B	23.4 ^A
Quarter 3	23.4 ^A	25.0 ^B	21.8 ^B	22.8 ^A	25.5 ^B	24.6 ^B	22.1 ^D	F	22.5 ^A	25.1 ^B	23.4 ^A
Quarter 4	22.1 ^A	21.2 ^B	19.8 ^B	22.0 ^A	24.3 ^B	23.2 ^A	F	F	21.0 ^A	23.8 ^B	22.5 ^A
Annual	22.7 ^A	23.2 ^B	21.1 ^B	22.7 ^A	24.3 ^B	22.9 ^B	F	F	22.1 ^A	23.6 ^B	22.8 ^A
Year 2012											
Quarter 1	22.5 ^A	23.1 ^B	21.0 ^A	22.0 ^A	24.7 ^C	21.8 ^B	F	F	21.6 ^A	23.3 ^B	23.3 ^A
Other services (except public administration) - 81											
Year 2011											
Quarter 1	29.0 ^A	28.3 ^A	30.4 ^B	29.2 ^A	28.1 ^A	F	F	F	29.6 ^A	27.2 ^A	F
Quarter 2	28.3 ^A	29.5 ^A	29.6 ^B	26.3 ^B	F	F	F	F	28.8 ^A	25.8 ^B	F
Quarter 3	29.0 ^A	30.1 ^A	30.4 ^B	28.0 ^B	24.3 ^B	F	F	F	29.8 ^A	25.0 ^B	F
Quarter 4	28.4 ^A	28.7 ^A	31.1 ^B	25.9 ^C	22.9 ^C	F	F	F	29.4 ^A	23.8 ^C	F
Annual	28.7 ^A	29.2 ^A	30.4 ^B	27.4 ^B	F	F	F	F	29.4 ^A	25.5 ^B	F
Year 2012											
Quarter 1	28.7 ^A	28.9 ^B	31.3 ^B	27.2 ^B	26.5 ^B	F	F	F	29.6 ^A	26.4 ^B	F

Table 11-12
Quarterly and annual estimates of average weekly hours by enterprise size of employment, for hourly paid employees, for selected industries — Yukon

Industry - NAICS	All sizes	0 to 4 employees	5 to 19 employees	20 to 49 employees	50 to 99 employees	100 to 299 employees	300 to 499 employees	500 and more employees	0 to 49 employees	50 to 299 employees	300 and more employees
	hours										
Industrial aggregate excluding unclassified businesses - 11-91N											
Year 2011											
Quarter 1	28.2 ^A	28.4 ^B	28.5 ^A	29.0 ^A	F	F	x	x	28.7 ^A	28.9 ^A	27.0 ^A
Quarter 2	29.4 ^A	28.8 ^A	28.8 ^A	29.7 ^A	26.4 ^B	32.4 ^A	x	x	29.1 ^A	30.0 ^A	29.4 ^A
Quarter 3	30.2 ^A	30.6 ^A	29.4 ^A	30.9 ^A	30.1 ^B	30.9 ^A	x	x	30.2 ^A	30.6 ^A	30.1 ^A
Quarter 4	29.9 ^A	29.5 ^A	30.1 ^A	29.8 ^A	F	F	x	x	29.9 ^A	29.7 ^A	30.1 ^A
Annual	29.5 ^A	29.4 ^A	29.2 ^A	29.9 ^A	F	F	x	x	29.5 ^A	29.8 ^A	29.3 ^A
Year 2012											
Quarter 1	29.8 ^A	28.5 ^A	29.6 ^A	28.7 ^A	F	31.4 ^A	x	x	29.1 ^A	29.8 ^A	30.9 ^A
Retail trade - 44-45											
Year 2011											
Quarter 1	24.7 ^A	22.9 ^B	25.4 ^A	27.0 ^B	x	x	x	x	25.7 ^A	x	x
Quarter 2	26.1 ^A	25.1 ^B	26.4 ^A	31.3 ^B	x	x	x	x	28.0 ^A	x	x
Quarter 3	27.1 ^A	27.4 ^B	28.2 ^A	F	x	x	x	x	28.9 ^A	x	x
Quarter 4	28.2 ^A	28.8 ^B	29.2 ^B	F	x	x	x	x	30.7 ^A	x	x
Annual	26.6 ^A	26.2 ^B	27.3 ^B	F	x	x	x	x	28.4 ^A	x	x
Year 2012											
Quarter 1	26.9 ^A	28.1 ^B	27.1 ^B	F	x	x	x	x	27.9 ^A	x	x
Transportation and warehousing - 48-49											
Year 2011											
Quarter 1	30.3 ^A	x	F	x	x	x	x	x	x	x	x
Quarter 2	32.2 ^A	x	F	x	x	x	x	x	x	x	x
Quarter 3	32.9 ^A	x	F	x	x	x	x	x	x	x	x
Quarter 4	32.6 ^A	x	F	x	x	x	x	x	x	x	x
Annual	32.1 ^A	x	F	x	x	x	x	x	x	x	x
Year 2012											
Quarter 1	32.4 ^B	x	x	x	x	x	x	x	x	x	F
Finance and insurance - 52											
Year 2011											
Quarter 1	F	x	x	x	x	x	x	x	x	x	x
Quarter 2	F	x	x	x	x	x	x	x	x	x	x
Quarter 3	26.4 ^A	x	x	x	x	x	x	x	x	x	x
Quarter 4	F	x	x	x	x	x	x	x	x	x	x
Annual	F	x	x	x	x	x	x	x	x	x	x
Year 2012											
Quarter 1	27.6 ^B	x	x	x	x	x	x	x	x	x	x

Table 11-12 – continued

Quarterly and annual estimates of average weekly hours by enterprise size of employment, for hourly paid employees, for selected industries — Yukon

Industry - NAICS	All sizes	0 to 4 employees	5 to 19 employees	20 to 49 employees	50 to 99 employees	100 to 299 employees	300 to 499 employees	500 and more employees	0 to 49 employees	50 to 299 employees	300 and more employees
	hours										
Administrative and support, waste management and remediation services - 56											
Year 2011											
Quarter 1	F	x	x	x	x	x	x	x	x	x	x
Quarter 2	F	x	x	x	x	x	x	x	x	x	x
Quarter 3	F	x	x	x	x	x	x	x	x	x	x
Quarter 4	F	x	x	x	x	x	x	x	x	x	x
Annual	F	x	x	x	x	x	x	x	x	x	x
Year 2012											
Quarter 1	29.7 ^B	x	x	x	x	x	x	x	x	x	x
Health care and social assistance - 62											
Year 2011											
Quarter 1	28.0 ^A	x	x	x	x	x	x	x	x	x	x
Quarter 2	28.4 ^A	x	x	x	x	x	x	x	x	x	x
Quarter 3	29.2 ^A	x	x	x	x	x	x	x	x	x	x
Quarter 4	29.3 ^A	x	x	x	x	x	x	x	x	x	x
Annual	28.7 ^A	x	x	x	x	x	x	x	x	x	x
Year 2012											
Quarter 1	29.8 ^A	x	x	x	x	x	x	x	x	x	x
Accommodation and food services - 72											
Year 2011											
Quarter 1	26.7 ^A	F	25.6 ^B	F	x	x	x	x	26.7 ^B	x	x
Quarter 2	27.6 ^A	F	24.9 ^B	F	x	x	x	x	26.5 ^A	x	x
Quarter 3	27.9 ^A	F	26.3 ^B	F	x	x	x	x	27.3 ^B	x	x
Quarter 4	26.2 ^A	F	F	F	x	x	x	x	26.5 ^B	x	x
Annual	27.2 ^A	F	F	F	x	x	x	x	26.8 ^B	x	x
Year 2012											
Quarter 1	25.9 ^A	F	F	F	x	x	x	x	25.1 ^B	x	x

Table 11-13
Quarterly and annual estimates of average weekly hours by enterprise size of employment, for hourly paid employees, for selected industries — Northwest Territories

Industry - NAICS	All sizes	0 to 4 employees	5 to 19 employees	20 to 49 employees	50 to 99 employees	100 to 299 employees	300 to 499 employees	500 and more employees	0 to 49 employees	50 to 299 employees	300 and more employees
	hours										
Industrial aggregate excluding unclassified businesses - 11-91N											
Year 2011											
Quarter 1	31.9 ^A	24.9 ^B	29.5 ^A	31.8 ^A	29.5 ^B	37.6 ^A	x	x	30.1 ^A	33.7 ^A	32.8 ^A
Quarter 2	32.1 ^A	27.0 ^B	29.1 ^A	31.0 ^A	30.2 ^B	37.9 ^A	x	x	29.6 ^A	34.9 ^A	33.0 ^A
Quarter 3	32.8 ^A	26.0 ^D	29.4 ^A	31.5 ^A	32.7 ^A	38.4 ^A	x	x	30.0 ^A	35.5 ^A	34.1 ^A
Quarter 4	30.6 ^A	26.6 ^B	28.8 ^A	29.1 ^A	26.1 ^B	35.6 ^A	x	x	28.7 ^A	31.7 ^A	32.1 ^A
Annual	31.9 ^A	26.1 ^B	29.2 ^A	30.9 ^A	29.9 ^B	37.4 ^A	x	x	29.6 ^A	34.0 ^A	33.0 ^A
Year 2012											
Quarter 1	32.5 ^A	27.1 ^B	29.2 ^A	31.2 ^A	29.0 ^B	37.9 ^A	x	x	29.8 ^A	33.4 ^A	35.0 ^A
Construction - 23											
Year 2011											
Quarter 1	38.6 ^A	x	35.5 ^B	F	x	x	x	x	x	x	x
Quarter 2	38.7 ^A	x	33.7 ^A	F	x	x	x	x	x	x	x
Quarter 3	39.2 ^A	x	35.1 ^B	35.5 ^B	x	x	x	x	x	x	x
Quarter 4	36.7 ^A	x	35.8 ^B	F	x	x	x	x	x	x	x
Annual	38.4 ^A	x	35.0 ^B	F	x	x	x	x	x	x	x
Year 2012											
Quarter 1	40.3 ^A	x	38.3 ^B	F	x	x	x	x	x	x	x
Wholesale trade - 41											
Year 2011											
Quarter 1	33.4 ^B	x	x	x	x	x	x	x	x	x	x
Quarter 2	32.8 ^B	x	x	x	x	x	x	x	x	x	x
Quarter 3	36.8 ^B	x	x	x	x	x	x	x	x	x	x
Quarter 4	37.7 ^A	x	x	x	x	x	x	x	x	x	x
Annual	35.2 ^B	x	x	x	x	x	x	x	x	x	x
Year 2012											
Quarter 1	36.2 ^B	x	x	x	x	x	x	x	x	x	x
Retail trade - 44-45											
Year 2011											
Quarter 1	28.7 ^A	23.1 ^C	29.6 ^B	F	x	x	x	x	30.1 ^B	x	x
Quarter 2	29.6 ^A	22.0 ^C	29.3 ^B	F	x	x	x	x	29.8 ^B	x	x
Quarter 3	29.8 ^A	27.0 ^D	32.4 ^B	F	x	x	x	x	32.5 ^B	x	x
Quarter 4	26.4 ^B	24.9 ^D	28.9 ^C	F	x	x	x	x	28.8 ^B	x	x
Annual	28.6 ^A	24.1 ^D	30.1 ^B	F	x	x	x	x	30.3 ^B	x	x
Year 2012											
Quarter 1	28.1 ^A	25.2 ^D	30.4 ^C	F	x	x	x	x	30.4 ^B	x	x

Table 11-13 – continued

Quarterly and annual estimates of average weekly hours by enterprise size of employment, for hourly paid employees, for selected industries — Northwest Territories

Industry - NAICS	All sizes	0 to 4 employees	5 to 19 employees	20 to 49 employees	50 to 99 employees	100 to 299 employees	300 to 499 employees	500 and more employees	0 to 49 employees	50 to 299 employees	300 and more employees
	hours										
Transportation and warehousing - 48-49											
Year 2011											
Quarter 1	34.6 ^B	F	x	F	x	x	x	x	x	x	x
Quarter 2	35.2 ^A	F	x	F	x	x	x	x	x	x	x
Quarter 3	36.8 ^B	F	x	F	x	x	x	x	x	x	x
Quarter 4	32.2 ^B	F	x	F	x	x	x	x	x	x	x
Annual	34.7 ^B	F	x	F	x	x	x	x	x	x	x
Year 2012											
Quarter 1	37.0 ^B	x	x	x	x	x	x	x	x	x	x
Professional, scientific and technical services - 54											
Year 2011											
Quarter 1	34.2 ^B	x	F	x	x	x	x	x	x	x	x
Quarter 2	34.1 ^A	x	F	x	x	x	x	x	x	x	x
Quarter 3	34.0 ^A	x	F	x	x	x	x	x	x	x	x
Quarter 4	30.4 ^B	x	F	x	x	x	x	x	x	x	x
Annual	33.3 ^B	x	F	x	x	x	x	x	x	x	x
Year 2012											
Quarter 1	31.0 ^B	x	F	x	x	x	x	x	26.0 ^D	x	x
Health care and social assistance - 62											
Year 2011											
Quarter 1	30.1 ^A	x	x	x	x	x	x	x	x	x	x
Quarter 2	30.8 ^A	x	x	x	x	x	x	x	x	x	x
Quarter 3	32.8 ^A	x	x	x	x	x	x	x	x	x	x
Quarter 4	30.6 ^A	x	x	x	x	x	x	x	x	x	x
Annual	31.1 ^A	x	x	x	x	x	x	x	x	x	x
Year 2012											
Quarter 1	32.0 ^A	x	x	x	x	x	x	x	x	x	x
Accommodation and food services - 72											
Year 2011											
Quarter 1	27.2 ^A	F	24.7 ^B	F	x	x	x	x	24.7 ^A	x	x
Quarter 2	27.9 ^A	F	24.3 ^C	F	x	x	x	x	24.5 ^B	x	x
Quarter 3	27.5 ^A	F	21.1 ^C	F	x	x	x	x	24.1 ^A	x	x
Quarter 4	26.0 ^B	F	23.0 ^C	F	x	x	x	x	22.6 ^B	x	x
Annual	27.2 ^A	F	23.2 ^C	F	x	x	x	x	24.0 ^B	x	x
Year 2012											
Quarter 1	29.2 ^A	x	24.9 ^B	F	x	x	x	x	x	x	x

Table 11-13 – continued

Quarterly and annual estimates of average weekly hours by enterprise size of employment, for hourly paid employees, for selected industries — Northwest Territories

Industry - NAICS	All sizes	0 to 4 employees	5 to 19 employees	20 to 49 employees	50 to 99 employees	100 to 299 employees	300 to 499 employees	500 and more employees	0 to 49 employees	50 to 299 employees	300 and more employees
	hours										
Other services (except public administration) - 81											
Year 2011											
Quarter 1	28.4 ^B	x	29.9 ^B	x	x	x	x	x	x	x	x
Quarter 2	26.7 ^B	x	F	x	x	x	x	x	x	x	x
Quarter 3	23.5 ^B	x	23.1 ^C	x	x	x	x	x	x	x	x
Quarter 4	25.1 ^C	x	27.6 ^D	x	x	x	x	x	x	x	x
Annual	25.9 ^B	x	F	x	x	x	x	x	x	x	x
Year 2012											
Quarter 1	25.0 ^C	x	22.4 ^E	x	x	x	x	x	x	x	x

Table 11-14
Quarterly and annual estimates of average weekly hours by enterprise size of employment, for hourly paid employees, for selected industries — Nunavut

Industry - NAICS	All sizes	0 to 4 employees	5 to 19 employees	20 to 49 employees	50 to 99 employees	100 to 299 employees	300 to 499 employees	500 and more employees	0 to 49 employees	50 to 299 employees	300 and more employees
	hours										
Industrial aggregate excluding unclassified businesses - 11-91N											
Year 2011											
Quarter 1	28.1 ^A	26.0 ^C	27.3 ^A	28.5 ^B	27.3 ^B	29.5 ^C	x	x	27.8 ^A	28.0 ^B	29.1 ^B
Quarter 2	31.4 ^A	27.0 ^C	30.6 ^A	31.5 ^A	29.9 ^B	F	x	x	30.9 ^A	30.3 ^A	34.5 ^A
Quarter 3	33.0 ^A	28.7 ^B	28.1 ^B	31.7 ^B	31.5 ^A	F	x	x	30.2 ^A	33.6 ^A	37.3 ^B
Quarter 4	31.2 ^A	31.4 ^B	29.9 ^B	31.1 ^B	29.6 ^A	31.8 ^B	x	x	30.6 ^A	30.2 ^A	34.4 ^B
Annual	31.0 ^A	28.0 ^C	29.0 ^B	30.8 ^B	29.6 ^A	F	x	x	29.9 ^A	30.7 ^A	34.2 ^B
Year 2012											
Quarter 1	31.4 ^A	77.5 ^C	28.8 ^A	29.3 ^B	28.8 ^A	27.5 ^B	x	x	30.7 ^A	28.4 ^A	34.8 ^A
Construction - 23											
Year 2011											
Quarter 1	x	x	35.9 ^B	F	x	x	x	x	x	x	x
Quarter 2	x	x	37.2 ^C	F	x	x	x	x	x	x	x
Quarter 3	x	x	39.3 ^B	F	x	x	x	x	x	x	x
Quarter 4	x	x	39.9 ^C	F	x	x	x	x	x	x	x
Annual	x	x	38.1 ^B	F	x	x	x	x	x	x	x
Year 2012											
Quarter 1	x	x	41.0 ^B	F	x	x	x	x	x	x	x
Retail trade - 44-45											
Year 2011											
Quarter 1	26.8 ^A	F	21.0 ^D	F	x	x	x	x	23.9 ^B	x	x
Quarter 2	28.3 ^A	F	26.9 ^D	F	x	x	x	x	26.1 ^C	x	x
Quarter 3	28.8 ^B	F	F	F	x	x	x	x	F	x	x
Quarter 4	26.4 ^B	F	F	F	x	x	x	x	22.9 ^E	x	x
Annual	27.5 ^B	F	F	F	x	x	x	x	F	x	x
Year 2012											
Quarter 1	27.4 ^A	F	26.2 ^D	F	x	x	x	x	26.3 ^C	x	x
Transportation and warehousing - 48-49											
Year 2011											
Quarter 1	F	x	x	x	x	x	x	x	x	x	x
Quarter 2	F	x	x	x	x	x	x	x	x	x	x
Quarter 3	F	x	x	x	x	x	x	x	x	x	x
Quarter 4	F	x	x	x	x	x	x	x	x	x	x
Annual	F	x	x	x	x	x	x	x	x	x	x
Year 2012											
Quarter 1	F	x	x	x	x	x	x	x	x	x	x

Table 11-14 – continued

Quarterly and annual estimates of average weekly hours by enterprise size of employment, for hourly paid employees, for selected industries — Nunavut

Industry - NAICS	All sizes	0 to 4 employees	5 to 19 employees	20 to 49 employees	50 to 99 employees	100 to 299 employees	300 to 499 employees	500 and more employees	0 to 49 employees	50 to 299 employees	300 and more employees
	hours										
Health care and social assistance - 62											
Year 2011											
Quarter 1	22.0 ^B	x	x	x	x	x	x	x	x	x	x
Quarter 2	24.0 ^B	x	x	x	x	x	x	x	x	x	x
Quarter 3	26.7 ^A	x	x	x	x	x	x	x	x	x	x
Quarter 4	26.8 ^B	x	x	x	x	x	x	x	x	x	x
Annual	24.8 ^B	x	x	x	x	x	x	x	x	x	x
Year 2012											
Quarter 1	26.9 ^A	x	x	x	x	x	x	x	x	x	x
Accommodation and food services - 72											
Year 2011											
Quarter 1	31.5 ^B	F	F	F	x	x	x	x	28.2 ^C	x	x
Quarter 2	38.1 ^B	F	F	F	x	x	x	x	32.0 ^D	x	x
Quarter 3	32.7 ^B	F	F	F	x	x	x	x	24.8 ^D	x	x
Quarter 4	35.2 ^C	F	F	F	x	x	x	x	F	x	x
Annual	34.4 ^B	F	F	F	x	x	x	x	F	x	x
Year 2012											
Quarter 1	29.2 ^C	x	F	F	x	x	x	x	x	F	x

Survey overview

The monthly Survey of Employment, Payrolls and Hours (SEPH) is designed to provide monthly estimates to measure levels and month-to-month trends of payroll employment paid hours and earnings. The data are compiled at detailed industrial levels for Canada, provinces and territories.

Methodology

Target population

The target population is composed of all employers in Canada, except those primarily involved in agriculture, fishing and trapping, private household services, religious organisations and the military personnel of the defence services. SEPH draws its samples from the Business Register (BR) maintained by the Business Register Division of Statistics Canada and from a list of all businesses registered in Canada Revenue Agency's (CRA) Business Number program with one or more active payroll deduction accounts.

The Business Register is a list of all businesses in Canada and is updated each month using data from various surveys, business profiling and administrative data. The Business number is a unique identifier assigned by CRA to business participating in one or more of the following programs: Payroll Deduction, Goods and Services Tax, Importer and Exporter Tax and Corporation Tax. The payroll deduction source includes all employers with remittances for employee income taxes, CPP/QPP and Employment Insurance contributions.

The statistics contained in this publication are based on:

- a census of administrative records for all employers' establishments that are in-scope for the survey and are present on the Business Register. The monthly payroll and employment estimates are derived from the administrative source.
- a sample survey "Business Payrolls Survey (BPS)" conducted monthly to collect data required to estimate SEPH variables not available on administrative records. The estimates derived from the administrative source are combined with the results of the BPS to produce estimates for the full range of SEPH variables.

Terms and definitions

Enterprise: An enterprise is any business or institution whether incorporated or not; it comprises sole proprietorships, partnerships, companies and other forms of organizations. An enterprise is considered to be simple if all its establishments operate in the same province/industry classification; otherwise, an enterprise is classified as complex.

Establishment: For statistical purposes it is the smallest entity capable of reporting statistics of economic production, typically a factory, a mine, a store or a similar unit.

Industry classifications: the North American Industry Classification System 2007 (NAICS) is based on the supply side or on production oriented principles. Each establishment is assigned an industry code according to the NAICS. A description of the various industries and groups of industries is contained in the "North American Industrial Classification System" manual, Catalogue no. 12-501-XPE. For analytical purposes, we have created special groupings that are not part of the NAICS classification.

Special industry groupings based on NAICS 2007

Industrial aggregate (00-91N) represents the sum of all the industries included in the survey. Since March 1994, the employment estimates for the industrial aggregate include the unclassified businesses (00).

Unclassified businesses (00) represents the businesses that have not yet been classified to a NAICS, a province or to a territory. The employment estimates for industrial aggregate include the unclassified businesses.

Goods-producing industries (11-33N) comprise forestry (11N), mining (21), utilities (22), construction (23) and manufacturing (31–33).

Service-producing industries (41-91N) consists of trade (41, 48-45), transportation and warehousing (48-49), information and cultural industries (51), finance and insurance, real estate and rental and leasing (53), professional, scientific and technical services (54), management of companies and enterprises (55), administrative and support and waste management and remediation services (56), educational services (61), health care and social assistance (62), arts, entertainment and recreation (71), accommodation and food services (72), other services (81), public administration (except for military personnel and other government services) (91).

Forestry, logging and support (11N) includes forestry and logging (113) and support activities to forestry (1153).

Durable goods manufacturing (321N) includes wood products manufacturing (321), non-metallic mineral products manufacturing (327), primary metal manufacturing (331), fabricated metal products manufacturing (332), machinery manufacturing (333), computer and electronic products manufacturing (334), electrical equipment, appliances and components manufacturing (335), transportation equipment manufacturing (336) and furniture and related products manufacturing (337) and miscellaneous manufacturing (339).

Non-durable goods manufacturing (311N) includes food manufacturing (311), beverage and tobacco products manufacturing (312), textiles mills (313), textile products mills (314), Clothing manufacturing (315), leather and applied products manufacturing (316), paper manufacturing (322), printing and related support activities (323), petroleum and coal products manufacturing (324), chemical manufacturing (325), plastics and rubber products manufacturing (326) and miscellaneous manufacturing (339).

Trade (41-45N) includes wholesale trade (41) and retail trade (44–45).

Education special aggregation (611N) includes elementary and secondary schools (6111), community college and CEGEP(s) (6112), universities (6113), business schools and computer management training (6114) and technical and trade schools (6115).

Public Administration (91) includes only the establishments engaged in activities that are governmental in character and those serving as internal service agencies of the public service. Government owned establishments primarily engaged in activities assigned to other industries are classified in those industries along with similar establishments owned by non-government bodies. Therefore, data included in this industry division do not represent the actual number of persons employed by government at any level.

Geographic classification: Reporting units are assigned to a province or territory.

Paid absence: Paid absence includes, statutory holidays, paid holidays, sick leave including industrial injury and personal leave such as bereavement leave, jury duty, etc.

Standard workweek: The hours in the standard workweek constitute the average number of hours of work normally scheduled in a workweek.

Variables

Employee: The employment is derived from administrative records. Since the data for the different employee categories are not reported on the administrative records, the BPS survey is conducted to estimate ratios needed to calculate those variables.

The survey determines an employee as being any person drawing pay for services rendered or for paid absences and for whom the employer must complete a Canada Revenue Agency T-4 form.

The employee concept includes full-time employees, part-time employees (those who regularly work fewer hours than the standard work week of the establishment). It also comprises working owners, directors, partners and other officers of incorporated businesses.

The employee concept excludes owners or partners of unincorporated businesses, the self-employed, unpaid family workers, persons working outside Canada, military personnel and casual workers for whom a T-4 is not required. It also excludes those who did not receive any pay from the employer for the entire survey reference period (e.g. persons on strike, persons on unpaid holidays, persons receiving remuneration from an insurance, Workmens' compensation or other related fund, etc.). However, employees paid for part of the reference period and unemployed or on strike for the rest of this period are included in the survey.

The employees are classified into the following categories:

Employees paid by the hour: any employee whose basic wage is expressed as an hourly rate.

For Elementary and Secondary schools (6111), Community colleges and CEGEP(s) (6112), Universities (6113), Business schools and Computer management training (6114) and Technical and Trade schools (6115) industries, this category of employment represents Non-teaching Staff: all employees other than teachers and academic staff i.e. president, vice president, librarian, registrar, bursar, accountant, guidance counsellor, laboratory technician, personnel officer, and other services (janitor, bus driver etc).

Salaried employees (paid a fixed salary): any employee whose basic remuneration is a fixed amount for at least one week.

For Elementary and Secondary schools (6111), Community colleges and CEGEP(s) (6112), Universities (6113), Business schools and Computer management training (6114) and Technical and Trade schools (6115) industries, this category of employment represents Teaching Staff: those classified as teachers, instructors or academics in the payroll records (e.g. principal, professor, dean, head of department, master, teacher, etc.) whether they teach during the day or evening. Supply or substitute teachers are excluded.

Other employees: those employees whose basic remuneration is in the form of commissions, piece rates, mileage allowances, etc. Although this variable is not included in this document, the data remains available.

For Elementary and Secondary schools (6111), Community colleges and CEGEP(s) (6112), Universities (6113), Business schools and Computer management training (6114) and Technical and Trade schools (6115) industries, this category of employment represents Supply or Substitute Teachers: teachers who are called in to teach whenever their services are needed either to augment the existing staff or as a short-term replacement for a full-time or part-time teacher.

Weekly Payrolls: Weekly payrolls are defined as the portion of gross monthly payrolls that reflect work performed during the reference week. It represents the gross dollar value before deductions for income taxes, employment insurance contributions etc., including regular pay, overtime and a portion of bonuses, commissions and other type of special payments. The payroll concept excludes dollar amounts that are taxable allowances and benefits, certain types of non-wage compensation as well as employer contributions to employment insurance, Canada/Quebec

pension plans, provincial medical plans, workers compensation and other welfare plans. Some annual special payments are excluded while other lump sum special payments are adjusted to coincide with the reference week period. The gross monthly payrolls are derived from Administrative records.

Average weekly earnings (including or excluding overtime) for all employees: Average weekly earnings are derived by dividing total weekly payrolls (including or excluding overtime) by the payroll employment.

Average hourly earnings (including or excluding overtime) for hourly paid employees: Average hourly earnings for hourly paid employees is obtained by dividing the total weekly payrolls (including or excluding overtime) by the total number of weekly hours (including or excluding overtime).

Average hourly earnings (including or excluding overtime) for salaried employee: Average hourly earnings is derived by dividing the total weekly payrolls (including or excluding overtime) by the number of paid hours.

Average weekly hours (including or excluding overtime) for hourly paid employees: Average weekly hours are obtained by dividing the total paid weekly hours (including or excluding overtime) by the number of hourly paid employees.

Average weekly hours for salaried employees: Average weekly hours are obtained by dividing the total paid weekly hours by the number of salaried employees.

Total hours paid for hourly paid employees (including or excluding overtime): Total paid hours are defined as all hours paid (including or excluding overtime hours) including hours of paid absence.

Total hours paid for salaried employees: Total hours paid are obtained by multiplying the average Standard work week hours (note that this variable does not include overtime) by the number of salaried employees.

SEPH Data by size of enterprises

On a quarterly and annual basis, SEPH produces Employment, Average Weekly Earnings and Hours data by employment size of enterprises for Canada, the provinces and territories. Provincial and territorial employment is thus allocated to the size of employment of the enterprise in Canada. The employment size of an enterprise is calculated as an average of the monthly employment levels reported for the period. The data is produced at the sector level of the North American Industrial classification and for the Industrial aggregate level.

The employment sizes are:

- 0 to 4 employees
- 5 to 19
- 20 to 49
- 50 to 99
- 100 to 299
- 300 to 499
- 500 and plus
- All sizes

SEPH also produces data for the following sizes:

- 0 to 49 employees
- 50 to 299

- 300 and plus

The data produced by size of enterprises will generally be more volatile than the estimates produced for the SEPH monthly production. For example, the levels published for smaller size of employment cells may be affected by the movements of enterprises from one size to another from quarter to quarter. Other events such as strike, temporary closures, changes in the enterprise structures on the Business Register will also cause volatility to the more detailed sizes series. It should be noted that while the data by employment can be a useful research tool, it should not be used in contract escalation because of the potential for higher level volatility associated with this product.