

Catalogue no. 72-002-X

Employment, Earnings and Hours

October 2011



Statistics
Canada

Statistique
Canada

Canada

How to obtain more information

For information about this product or the wide range of services and data available from Statistics Canada, visit our website at www.statcan.gc.ca, e-mail us at infostats@statcan.gc.ca, or telephone us, Monday to Friday from 8:30 a.m. to 4:30 p.m., at the following numbers:

Statistics Canada's National Contact Centre

Toll-free telephone (Canada and the United States):

Inquiries line	1-800-263-1136
National telecommunications device for the hearing impaired	1-800-363-7629
Fax line	1-877-287-4369

Local or international calls:

Inquiries line	1-613-951-8116
Fax line	1-613-951-0581

Depository Services Program

Inquiries line	1-800-635-7943
Fax line	1-800-565-7757

To access this product

This product, Catalogue no. 72-002-X, is available free in electronic format. To obtain a single issue, visit our website at www.statcan.gc.ca and browse by "Key resource" > "Publications."

Standards of service to the public

Statistics Canada is committed to serving its clients in a prompt, reliable and courteous manner. To this end, Statistics Canada has developed *standards of service* that its employees observe. To obtain a copy of these service standards, please contact Statistics Canada toll-free at 1-800-263-1136. The service standards are also published on www.statcan.gc.ca under "About us" > "The agency" > "Providing services to Canadians."

Employment, Earnings and Hours

October 2011

Published by authority of the Minister responsible for Statistics Canada

© Minister of Industry, 2011

All rights reserved. The content of this electronic publication may be reproduced, in whole or in part, and by any means, without further permission from Statistics Canada, subject to the following conditions: that it be done solely for the purposes of private study, research, criticism, review or newspaper summary, and/or for non-commercial purposes; and that Statistics Canada be fully acknowledged as follows: Source (or "Adapted from", if appropriate): Statistics Canada, year of publication, name of product, catalogue number, volume and issue numbers, reference period and page(s). Otherwise, no part of this publication may be reproduced, stored in a retrieval system or transmitted in any form, by any means—electronic, mechanical or photocopy—or for any purposes without prior written permission of Licensing Services, Information Management Division, Statistics Canada, Ottawa, Ontario, Canada K1A 0T6.

December 2011

Catalogue no. 72-002-X, vol. 89, no. 10

ISSN 1496-0583

Frequency: Monthly

Ottawa

Cette publication est également disponible en français.

Note of appreciation

Canada owes the success of its statistical system to a long-standing partnership between Statistics Canada, the citizens of Canada, its businesses, governments and other institutions. Accurate and timely statistical information could not be produced without their continued cooperation and goodwill.

User information

Symbols

The following standard symbols are used in Statistics Canada publications:

- . not available for any reference period
- .. not available for a specific reference period
- ... not applicable
- 0 true zero or a value rounded to zero
- 0^s value rounded to 0 (zero) where there is a meaningful distinction between true zero and the value that was rounded
- p preliminary
- r revised
- x suppressed to meet the confidentiality requirements of the *Statistics Act*
- E use with caution
- F too unreliable to be published
- * significantly different from reference category ($p < 0.05$)

Data quality indicators

Data quality indicators are based on the coefficient of variation (CV). Quality indicators indicate the following: A - Excellent (CV between 0% and 4.99%); B - Very good (CV between 5% and 9.99%); C - Good (CV between 10% and 14.99%); D - Acceptable (CV between 15% and 24.99%); E - Use with caution (CV between 25% and 34.99%); F - Too unreliable to publish (CV greater than or equal to 35% or sample size is too small to produce reliable estimates).

Schedule of SEPH releases

Payroll employment, earnings and hours

Reference period	Release date
August 2011	October 27, 2011
September 2011	November 24, 2011
October 2011	December 22, 2011
November 2011	January 26, 2012
December 2011	February 23, 2012
January 2012	March 30, 2012
February 2012	April 26, 2012
March 2012	May 31, 2012
April 2012	June 28, 2012
May 2012	July 26, 2012
June 2012	August 30, 2012
July 2012	September 27, 2012
August 2012	October 25, 2012

Table of contents

Highlights	8
Note to users	12
Related products	13
Statistical tables	
1 Seasonally adjusted estimates of employment, for all employees, for selected industries	17
1-1 Canada	17
1-2 Newfoundland and Labrador	20
1-3 Prince Edward Island	23
1-4 Nova Scotia	26
1-5 New Brunswick	29
1-6 Quebec	32
1-7 Ontario	35
1-8 Manitoba	38
1-9 Saskatchewan	41
1-10 Alberta	44
1-11 British Columbia	47
1-12 Yukon	50
2 Seasonally adjusted estimates of average weekly earnings, for all employees, for selected industries	52
2-1 Canada	52
2-2 Newfoundland and Labrador	55
2-3 Prince Edward Island	58
2-4 Nova Scotia	61
2-5 New Brunswick	64
2-6 Quebec	67
2-7 Ontario	70
2-8 Manitoba	73
2-9 Saskatchewan	76
2-10 Alberta	79
2-11 British Columbia	82
2-12 Yukon	85
3 Fixed-weighted indexes (2002=100) of average hourly earnings excluding overtime for all employees	87

Table of contents – continued

3-1	for selected industries, Canada	87
3-2	for industrial aggregate excluding unclassified businesses, provinces and territories.	90
4	Estimates of employment and average weekly earnings for all employees, by industry	91
4-1	Canada	91
4-2	Newfoundland and Labrador	94
4-3	Prince Edward Island	96
4-4	Nova Scotia	98
4-5	New Brunswick	100
4-6	Quebec	102
4-7	Ontario	105
4-8	Manitoba	108
4-9	Saskatchewan	110
4-10	Alberta	112
4-11	British Columbia	114
4-12	Yukon	116
4-13	Northwest Territories	117
4-14	Nunavut	118
5	Estimates of employment, average hourly earnings and average weekly hours for employees paid by the hour, by industry	119
5-1	Canada	119
5-2	Newfoundland and Labrador	122
5-3	Prince Edward Island	124
5-4	Nova Scotia	125
5-5	New Brunswick	127
5-6	Quebec	129
5-7	Ontario	132
5-8	Manitoba	135
5-9	Saskatchewan	137
5-10	Alberta	140
5-11	British Columbia	143
5-12	Yukon	146
5-13	Northwest Territories	147
5-14	Nunavut	148
6	Estimates of employment, average hourly earnings and average weekly hours for salaried employees, by industry	149
6-1	Canada	149
6-2	Newfoundland and Labrador	152
6-3	Prince Edward Island	154

Table of contents – continued

6-4	Nova Scotia	156
6-5	New Brunswick	158
6-6	Quebec	160
6-7	Ontario	163
6-8	Manitoba	166
6-9	Saskatchewan	169
6-10	Alberta	171
6-11	British Columbia	174
6-12	Yukon	177
6-13	Northwest Territories	178
6-14	Nunavut	179
7	Historical estimates of employment, for all employees, industrial aggregate including unclassified	180
7-1	Canada	180
7-2	Newfoundland and Labrador	180
7-3	Prince Edward Island	181
7-4	Nova Scotia	181
7-5	New Brunswick	182
7-6	Quebec	182
7-7	Ontario	183
7-8	Manitoba	183
7-9	Saskatchewan	184
7-10	Alberta	184
7-11	British Columbia	185
7-12	Yukon	185
7-13	Northwest Territories (including Nunavut)	186
7-14	Northwest Territories	186
7-15	Nunavut	186
8	Historical estimates of average weekly earnings including overtime, for all employees, industrial aggregate excluding unclassified	187
8-1	Canada	187
8-2	Newfoundland and Labrador	187
8-3	Prince Edward Island	188
8-4	Nova Scotia	188
8-5	New Brunswick	189
8-6	Quebec	189
8-7	Ontario	190
8-8	Manitoba	190
8-9	Saskatchewan	191

Table of contents – continued

8-10	Alberta	191
8-11	British Columbia	192
8-12	Yukon	192
8-13	Northwest Territories (including Nunavut)	193
8-14	Northwest Territories	193
8-15	Nunavut	193
9	Quarterly and annual estimates of employment by enterprise size of employment, for all employees, for selected industries	194
9-1	Canada	194
9-2	Newfoundland and Labrador	200
9-3	Prince Edward Island	204
9-4	Nova Scotia	208
9-5	New Brunswick	212
9-6	Quebec	216
9-7	Ontario	222
9-8	Manitoba	228
9-9	Saskatchewan	233
9-10	Alberta	238
9-11	British Columbia	244
9-12	Yukon	250
9-13	Northwest Territories	253
9-14	Nunavut	256
10	Quarterly and annual estimates of average weekly earnings by enterprise size of employment, for all employees, for selected industries	259
10-1	Canada	259
10-2	Newfoundland and Labrador	265
10-3	Prince Edward Island	269
10-4	Nova Scotia	273
10-5	New Brunswick	277
10-6	Quebec	281
10-7	Ontario	287
10-8	Manitoba	293
10-9	Saskatchewan	298
10-10	Alberta	303
10-11	British Columbia	309
10-12	Yukon	315
10-13	Northwest Territories	318
10-14	Nunavut	321

Table of contents – continued

11	Quarterly and annual estimates of average weekly hours by enterprise size of employment, for hourly paid employees, for selected industries	324
11-1	Canada	324
11-2	Newfoundland and Labrador	329
11-3	Prince Edward Island	332
11-4	Nova Scotia	335
11-5	New Brunswick	339
11-6	Quebec	343
11-7	Ontario	348
11-8	Manitoba	353
11-9	Saskatchewan	357
11-10	Alberta	361
11-11	British Columbia	366
11-12	Yukon	371
11-13	Northwest Territories	373
11-14	Nunavut	376
Data quality, concepts and methodology		
	Survey overview	378
	Methodology	379
	Terms and definitions	380
	Special industry groupings based on NAICS 2007	381
	Variables	382

Highlights

October 2011 (preliminary)

In October, average weekly earnings of non-farm payroll employees increased 1.4% to \$885.36 from the previous month. On a year-over-year basis, average weekly earnings rose 2.7%.

Chart 1
Year-to-year change in average weekly hours and average weekly earnings

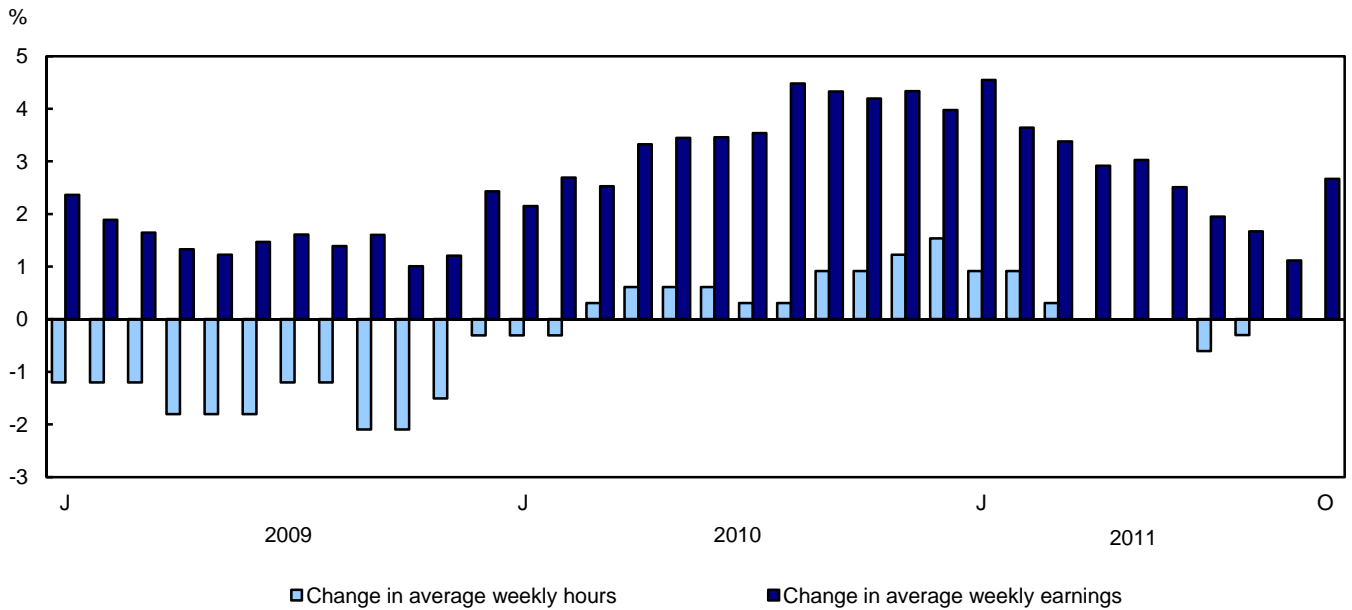

Increases in average weekly earnings reflect a number of factors, such as wage growth and changes in the composition of employment by industry, by occupation and by level of job experience.

Note to readers

The Survey of Employment, Payrolls and Hours (SEPH) is a business census of non-farm payroll employees. Its key objective is to provide a monthly portrait of the level of earnings, the number of jobs and hours worked by detailed industry at the national, provincial and territorial level.

Statistics Canada also produces employment estimates from its monthly Labour Force Survey (LFS). The LFS is a household survey whose main objective is to divide the working-age population into three mutually exclusive groups: the employed (including the self-employed), unemployed and not in the labour force. This survey is the official source for the unemployment rate and collects data on the socio-demographic characteristics of all those in the labour market.

As a result of conceptual and methodological differences, estimates of changes from SEPH and LFS do differ from time to time. However, the trends in the data are quite similar.

Unless otherwise stated, this release presents seasonally adjusted data, which facilitates comparisons by removing the effects of seasonal variations.

Non-farm payroll employment data are for all hourly and salaried employees, as well as "other employees" category, which includes piece-rate and commission-only employees.

Average weekly hours data are for hourly and salaried employees only and exclude businesses which could not be classified to a North American Industrial Classification System code.

All earnings data include overtime pay and exclude businesses which could not be classified to a North American Industrial Classification System code.

Average weekly earnings are derived by dividing total weekly earnings by the number of employees.

Average hours worked per week can also influence growth in year-over-year earnings. However, the average work week was unchanged from October 2010 at 33.0 hours.

Average weekly earnings by sector

The 1.4% monthly increase in average weekly earnings came from earnings growth in finance and insurance; education; real estate and rental leasing; utilities; mining, quarrying, oil and gas extraction; and manufacturing.

Chart 2
Year-to-year change in average weekly earnings in the ten largest sectors, October 2010 to October 2011

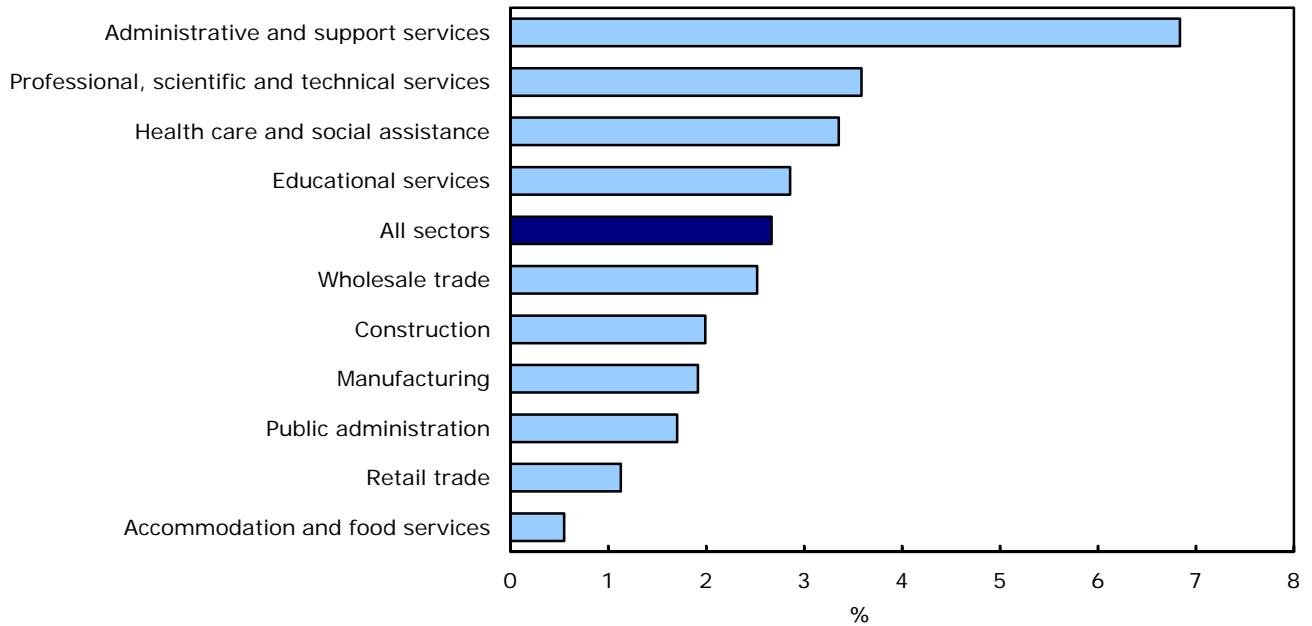

Year-over-year growth in average weekly earnings exceeded the national average of 2.7% in four of Canada’s largest industrial sectors: administrative and support services; professional, scientific and technical services; health care and social assistance; and education.

In administration and support services, average weekly earnings rose 6.8% to \$747.82. Year-over-year growth was widespread across the industries in this sector.

In the 12 months to October, average weekly earnings in professional, scientific and technical services were up 3.6% to \$1,236.53. Increases were particularly pronounced in management, scientific and technical consulting, as well as in architectural, engineering and related services.

Average weekly earnings in health care and social assistance increased 3.4% to \$819.15. Growth in this sector was most notable in hospitals.

Growth in earnings also surpassed the national average in some smaller sectors. From October 2010 to October 2011, earnings increased in the two highest paying industries. In utilities, earnings increased by 9.3% to \$1,691.32, while earnings for employees in mining, quarrying, oil and gas extraction rose 4.7% to \$1,800.70.

Average weekly earnings up in every province

Chart 3

Year-over-year growth in average weekly earnings by province, October 2010 to October 2011

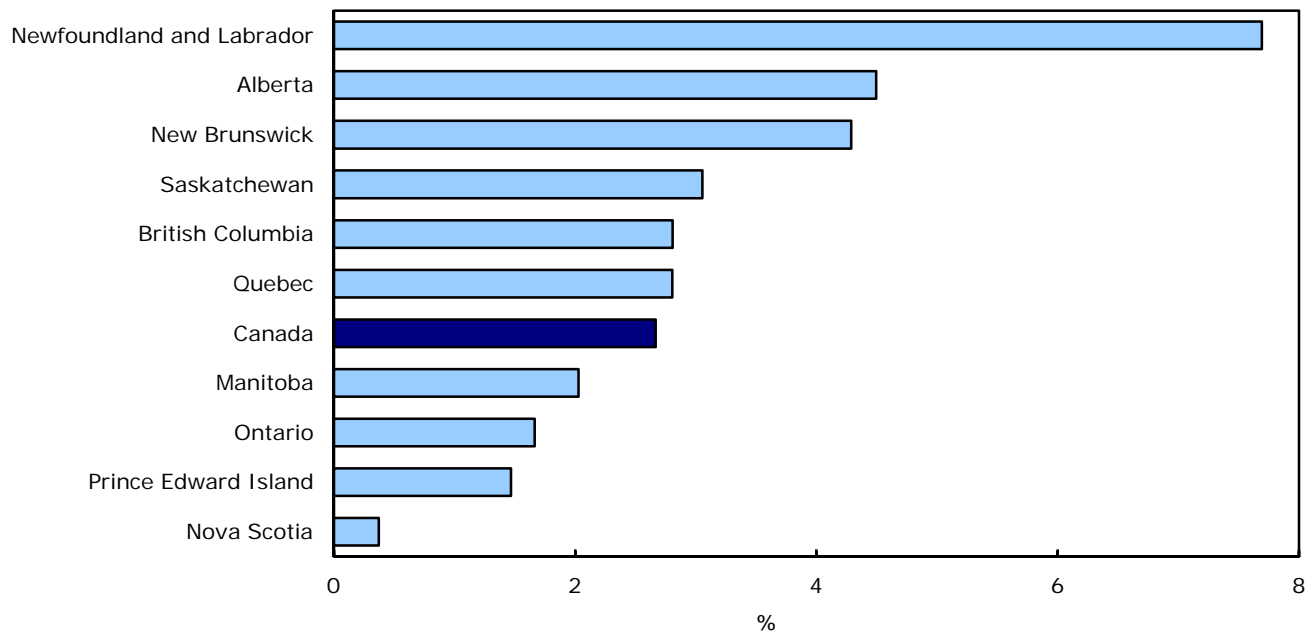

Average weekly earnings rose in every province in the 12 months to October, led by growth in Newfoundland and Labrador and Alberta. The lowest rate of growth was in Nova Scotia.

In Newfoundland and Labrador, average weekly earnings were \$901.83 in October, up 7.7% from a year earlier. Earnings in this province have grown at a higher rate than the national average since December 2010.

In Alberta, average weekly earnings increased 4.5% over the 12 months to \$1,049.31, and remained the highest level of earnings among the provinces.

The lowest year-over-year growth occurred in Nova Scotia (+0.4%), where the average weekly earnings were \$770.25 in October.

Non-farm payroll employment by sector

From September to October, non-farm payroll employment declined by 24,500. On a year-over-year basis, the number of employees rose by 228,900 (+1.5%).

The decrease in monthly payroll employment in October occurred in both goods and services, with the largest declines in public administration; manufacturing; and retail trade.

Declines within both public administration and manufacturing were widespread. In retail trade, most of the monthly job losses were in building material and garden equipment stores, gasoline stations and clothing stores.

Payroll employment in mining, quarrying and oil and gas extraction was little changed in October. However, the sector posted the fastest year-over-year growth in payroll employment (+8.7% or +16,700) of all sectors. Growth in this sector was driven by gains in support activities for mining and oil and gas extraction, as well as metal ore mining.

The utilities sector also showed strong year-over-year job growth (+5.9% or +6,900). Most of the increase came from electric power generation, transmission and distribution.

Note to users

Every March, as part of the regularly scheduled year-end review of the Survey of Employment, Payrolls and Hours (SEPH), seasonally adjusted estimates are revised using the latest seasonal factors. This year, all seasonally adjusted estimates going back four years (January 2006 onwards) have been revised and are available on CANSIM (Tables 281-0025, 281-0028, 281-0031, and 281-0034) and in this publication. The use of the latest seasonal factors had an impact on the date of the most recent peak of payroll employment, which is now August 2008, compared with the pre-revision peak of October 2008.

For further information regarding SEPH data, contact *Statistics Canada's National Contact Centre* at 613-951-8116 or toll-free 1-800-263-1136; infostats@statcan.gc.ca.

To enquire about the concepts, methods or data quality of this release, contact Luke Pelot at 613-951-1002 (luke.pelot@statcan.gc.ca) of the Labour Statistics Division.

Related products

Selected CANSIM tables from Statistics Canada

281-0023	Employment (SEPH), unadjusted for seasonal variation, by type of employee for selected industries classified using the North American Industry Classification System (NAICS), monthly
281-0024	Employment (SEPH), unadjusted for seasonal variation, by type of employee for selected industries classified using the North American Industry Classification System (NAICS), annual
281-0025	Employment (SEPH), seasonally adjusted, for all employees for selected industries classified using the North American Industry Classification System (NAICS), monthly
281-0026	Average weekly earnings (SEPH), unadjusted for seasonal variation, by type of employee for selected industries classified using the North American Industry Classification System (NAICS), monthly
281-0027	Average weekly earnings (SEPH), unadjusted for seasonal variation, by type of employee for selected industries classified using the North American Industry Classification System (NAICS), annual
281-0028	Average weekly earnings (SEPH), including overtime, seasonally adjusted, for all employees, by selected industries classified using the North American Industry Classification System (NAICS), monthly
281-0029	Average hourly earnings for employees paid by the hour (SEPH), unadjusted for seasonal variation, for selected industries classified using the North American Industry Classification System (NAICS), monthly
281-0030	Average hourly earnings for employees paid by the hour (SEPH), unadjusted for seasonal variation, for selected industries classified using the North American Industry Classification System (NAICS), annual
281-0031	Average hourly earnings for hourly-paid employees, including overtime (SEPH), seasonally adjusted, for selected industries classified using the North American Industry Classification System (NAICS), monthly
281-0032	Average weekly hours for employees paid by the hour (SEPH), unadjusted for seasonal variation, for selected industries classified using the North American Industry Classification System (NAICS), monthly
281-0033	Average weekly hours for employees paid by the hour (SEPH), unadjusted for seasonal variation, for selected industries classified using the North American Industry Classification System (NAICS), annual
281-0034	Average weekly hours for hourly-paid employees, including overtime (SEPH), seasonally adjusted, for selected industries classified using the North American Industry Classification System (NAICS), monthly

281-0035	Average hourly earnings for salaried employees (paid a fixed salary) (SEPH), including overtime, unadjusted for seasonal variation, for selected industries classified using the North American Industry Classification System (NAICS), monthly
281-0036	Average hourly earnings for salaried employees (paid a fixed salary) (SEPH), including overtime, unadjusted for seasonal variation, for selected industries classified using the North American Industry Classification System (NAICS), annual
281-0037	Standard work week for salaried employees (paid a fixed salary) (SEPH), excluding overtime, unadjusted for seasonal variation, for selected industries classified using the North American Industry Classification System (NAICS), monthly
281-0038	Standard work week for salaried employees (paid a fixed salary) (SEPH), excluding overtime, unadjusted for seasonal variation, for selected industries classified using the North American Industry Classification System (NAICS), annual
281-0039	Fixed weighted index of average hourly earnings for all employees (SEPH), excluding overtime, unadjusted for seasonal variation, for selected industries classified using the North American Industry Classification System (NAICS), monthly
281-0041	Employment by enterprise size of employment (SEPH) for all employees, unadjusted for seasonal variation, for selected industries classified using the North American Industry Classification System (NAICS), quarterly
281-0042	Employment by enterprise size of employment (SEPH) for all employees, unadjusted for seasonal variation, for selected industries classified using the North American Industry Classification System (NAICS), annual
281-0043	Average weekly earnings by enterprise size of employment (SEPH) for all employees, including overtime, unadjusted for seasonal variation, for selected industries classified using the North American Industry Classification System (NAICS), quarterly
281-0044	Average weekly earnings by enterprise size of employment (SEPH) for all employees, including overtime, unadjusted for seasonal variation, for selected industries classified using the North American Industry Classification System (NAICS), annual
281-0045	Average weekly hours by enterprise size of employment (SEPH), including overtime, unadjusted for seasonal variation, for employees paid by the hour for selected industries classified using the North American Industry Classification System (NAICS), quarterly
281-0046	Average weekly hours by enterprise size of employment (SEPH), including overtime, unadjusted for seasonal variation, for employees paid by the hour for selected industries classified using the North American Industry Classification System (NAICS), annual

Selected surveys from Statistics Canada

2603	Survey of Employment, Payrolls and Man-hours
2612	Survey of Employment, Payrolls and Hours

Selected summary tables from Statistics Canada

- *Employment, health care and social assistance, by province and territory*
- *Average weekly earnings, health care and social assistance, by province and territory*
- *Earnings, average weekly, by province and territory*
- *Earnings, average hourly for hourly paid employees, by province and territory*
- *Weekly hours of hourly paid employees, average, by industry*
- *Weekly hours of hourly paid employees, average, by province and territory*
- *Earnings, average weekly, by enterprise size, by province and territory*
- *Economic indicators, by province and territory (monthly and quarterly)*
- *Employment, by enterprise size*
- *Earnings, average weekly, by enterprise size*
- *Employment, by enterprise size, by province and territory*
- *Employment, payroll employment, by industry*
- *Employment, payroll employment, by province and territory*
- *Earnings, average weekly, by industry*
- *Earnings, average hourly for hourly paid employees, by industry*
- *Canada: Economic and financial data*
- *Employment, educational and related services, by province and territory*
- *Average weekly earnings (including overtime), educational and related services, by province and territory*
- *Employment and average weekly earnings (including overtime), public administration and all industries*
- *Latest statistics (monthly)*

Statistical tables

Table 1-1
Seasonally adjusted estimates of employment, for all employees, for selected industries — Canada

Industry - NAICS	Jan.	Feb.	Mar.	Apr.	May	June	July	Aug.	Sept.	Oct.	Nov.	Dec.
in thousands												
Industrial aggregate including unclassified businesses - 00-91N												
2007	14,479.9	14,487.5	14,488.6	14,527.3	14,533.1	14,567.6	14,578.0	14,599.6	14,598.5	14,656.8	14,665.2	14,663.2
2008	14,776.6	14,802.6	14,827.2	14,830.4	14,849.3	14,874.4	14,864.3	14,897.9	14,896.3	14,892.7	14,830.3	14,798.0
2009	14,722.2 ^A	14,673.0 ^A	14,618.7 ^A	14,570.1 ^A	14,545.0 ^A	14,535.7 ^A	14,568.0 ^A	14,490.3 ^A	14,532.1 ^A	14,551.5 ^A	14,537.7 ^A	14,564.9 ^A
2010	14,566.1 ^A	14,576.2 ^A	14,613.3 ^A	14,653.8 ^A	14,636.5 ^A	14,678.8 ^A	14,758.7 ^A	14,745.8 ^A	14,773.2 ^A	14,782.3 ^A	14,785.2 ^A	14,842.2 ^A
2011	14,830.3 ^A	14,832.9 ^A	14,867.0 ^A	14,884.6 ^A	14,873.4 ^A	14,954.0 ^A	14,979.4 ^A	14,998.4 ^A	15,035.7 ^A	15,011.3 ^A
Industrial aggregate excluding unclassified businesses - 11-91N												
2007	14,214.9	14,235.5	14,250.9	14,275.2	14,318.2	14,348.2	14,372.0	14,449.3	14,448.0	14,485.5	14,479.2	14,468.9
2008	14,555.6	14,564.4	14,590.3	14,628.5	14,652.3	14,666.7	14,667.1	14,702.1	14,696.2	14,688.7	14,622.5	14,584.7
2009	14,494.7 ^A	14,446.0 ^A	14,382.1 ^A	14,334.8 ^A	14,303.0 ^A	14,281.9 ^A	14,310.4 ^A	14,232.7 ^A	14,255.4 ^A	14,265.2 ^A	14,290.5 ^A	14,309.4 ^A
2010	14,300.5 ^A	14,306.8 ^A	14,332.3 ^A	14,362.4 ^A	14,326.5 ^A	14,345.2 ^A	14,408.3 ^A	14,390.0 ^A	14,402.7 ^A	14,413.1 ^A	14,425.3 ^A	14,478.3 ^A
2011	14,484.4 ^A	14,504.1 ^A	14,529.3 ^A	14,537.6 ^A	14,503.9 ^A	14,558.5 ^A	14,572.2 ^A	14,588.0 ^A	14,610.4 ^A	14,586.6 ^A
Goods producing industries - 11-33N												
2007	2,911.9	2,912.0	2,909.4	2,902.1	2,912.4	2,917.3	2,911.9	2,915.8	2,903.7	2,904.2	2,909.5	2,898.6
2008	2,915.5	2,914.7	2,905.2	2,901.3	2,895.6	2,889.9	2,889.3	2,885.4	2,888.9	2,847.5	2,805.5	2,773.7
2009	2,723.7 ^A	2,690.3 ^A	2,653.3 ^A	2,639.4 ^A	2,614.2 ^A	2,602.7 ^A	2,593.6 ^A	2,582.2 ^A	2,587.0 ^A	2,586.3 ^A	2,581.1 ^A	2,581.3 ^A
2010	2,593.8 ^A	2,603.7 ^A	2,620.6 ^A	2,633.4 ^A	2,633.6 ^A	2,635.0 ^A	2,639.9 ^A	2,638.3 ^A	2,640.6 ^A	2,638.1 ^A	2,643.1 ^A	2,661.0 ^A
2011	2,672.2 ^A	2,687.2 ^A	2,700.6 ^A	2,708.4 ^A	2,687.7 ^A	2,700.8 ^A	2,705.1 ^A	2,693.7 ^A	2,712.4 ^A	2,706.2 ^A
Forestry, logging and support - 11N												
2007	57.1	57.1	56.6	55.2	55.9	54.7	54.5	54.0	51.6	51.5	53.0	51.7
2008	51.2	50.7	50.0	48.4	47.5	47.5	46.9	46.8	46.0	46.3	45.0	45.1
2009	42.0 ^A	40.8 ^A	37.5 ^A	37.3 ^A	37.4 ^A	38.5 ^A	39.3 ^A	38.9 ^A	40.5 ^A	40.0 ^A	40.2 ^A	40.0 ^A
2010	39.4 ^A	39.7 ^A	39.7 ^A	40.3 ^A	40.0 ^A	39.3 ^A	39.5 ^A	39.0 ^A	39.6 ^A	39.2 ^A	39.1 ^A	39.8 ^A
2011	39.9 ^A	40.1 ^A	39.8 ^A	40.7 ^A	36.9 ^A	38.7 ^A	39.2 ^A	39.6 ^A	39.7 ^A	39.8 ^A
Mining, quarrying, and oil and gas extraction - 21												
2007	189.6	191.9	191.9	190.6	186.6	190.7	191.5	195.2	194.0	195.5	194.2	195.3
2008	197.6	197.3	200.4	199.7	198.4	203.2	205.5	206.6	205.5	207.4	205.0	202.6
2009	198.4 ^A	197.1 ^A	189.4 ^A	186.4 ^A	183.8 ^A	179.5 ^A	177.1 ^A	174.3 ^A	173.4 ^A	172.0 ^A	172.5 ^A	173.9 ^A
2010	174.6 ^A	178.1 ^A	180.2 ^A	182.9 ^A	184.1 ^A	186.3 ^A	188.7 ^A	189.9 ^A	191.6 ^A	191.3 ^A	192.4 ^A	197.3 ^A
2011	202.5 ^A	206.3 ^A	208.6 ^A	208.8 ^A	204.5 ^A	206.0 ^A	204.6 ^A	204.7 ^A	206.9 ^A	207.9 ^A
Utilities - 22												
2007	115.4	115.8	118.4	116.2	118.3	118.2	118.6	119.0	118.9	119.3	121.0	119.7
2008	119.4	119.2	118.4	118.6	118.7	119.8	119.9	121.2	121.4	121.9	121.6	121.5
2009	121.4 ^A	121.0 ^A	120.7 ^A	120.3 ^A	119.4 ^A	119.3 ^A	117.7 ^A	115.9 ^A	116.8 ^A	117.1 ^A	116.5 ^A	117.3 ^A
2010	117.3 ^A	116.8 ^A	117.1 ^A	117.9 ^A	117.6 ^A	118.0 ^A	118.8 ^A	118.1 ^A	118.2 ^A	118.2 ^A	118.4 ^A	120.2 ^A
2011	120.0 ^A	121.1 ^A	121.3 ^A	122.0 ^A	124.9 ^A	123.3 ^A	124.0 ^A	124.0 ^A	123.6 ^A	125.1 ^A
Construction - 23												
2007	760.5	763.6	767.0	770.4	781.3	787.4	788.6	795.2	797.1	801.0	806.7	811.3
2008	821.9	826.0	831.0	832.2	834.7	832.4	837.2	835.7	831.6	836.3	823.3	814.1
2009	802.8 ^A	795.8 ^A	784.9 ^A	784.3 ^A	784.8 ^A	788.5 ^A	789.1 ^A	791.5 ^A	798.5 ^A	802.2 ^A	803.1 ^A	807.0 ^A
2010	810.3 ^A	810.7 ^A	819.7 ^A	826.1 ^A	822.2 ^A	820.4 ^A	822.0 ^A	821.8 ^A	824.2 ^A	825.6 ^A	829.3 ^A	834.4 ^A
2011	839.0 ^A	844.2 ^A	846.7 ^A	844.6 ^A	833.9 ^A	847.5 ^A	852.3 ^A	844.7 ^A	853.9 ^A	853.0 ^A
Manufacturing - 31-33												
2007	1,789.3	1,783.6	1,775.5	1,769.7	1,770.3	1,766.3	1,758.7	1,752.4	1,742.1	1,736.8	1,734.6	1,720.7
2008	1,725.3	1,721.5	1,705.3	1,702.4	1,696.3	1,687.0	1,679.8	1,675.2	1,654.3	1,635.5	1,610.6	1,590.4
2009	1,559.2 ^A	1,535.5 ^A	1,520.8 ^A	1,511.1 ^A	1,488.8 ^A	1,476.8 ^A	1,470.5 ^A	1,461.5 ^A	1,467.8 ^A	1,455.0 ^A	1,448.7 ^A	1,443.1 ^A
2010	1,452.3 ^A	1,458.2 ^A	1,463.9 ^A	1,466.3 ^A	1,469.8 ^A	1,471.0 ^A	1,470.8 ^A	1,469.5 ^A	1,467.0 ^A	1,463.8 ^A	1,463.9 ^A	1,469.3 ^A
2011	1,470.7 ^A	1,475.4 ^A	1,484.2 ^A	1,492.4 ^A	1,487.5 ^A	1,485.3 ^A	1,485.0 ^A	1,480.8 ^A	1,488.3 ^A	1,480.4 ^A
Non-durable goods - 311N												
2007	721.6	715.9	710.5	706.9	710.0	707.0	706.9	702.6	696.7	693.2	691.2	683.3
2008	689.1	687.7	680.6	677.8	677.7	676.6	675.9	674.1	663.5	655.7	648.0	642.8
2009	636.3 ^A	630.0 ^A	626.7 ^A	628.1 ^A	621.7 ^A	616.2 ^A	614.6 ^A	613.4 ^A	611.3 ^A	611.1 ^A	607.8 ^A	602.7 ^A
2010	608.4 ^A	605.8 ^A	610.3 ^A	609.9 ^A	612.4 ^A	613.2 ^A	612.3 ^A	613.5 ^A	607.8 ^A	606.9 ^A	607.4 ^A	609.8 ^A
2011	609.0 ^A	608.7 ^A	615.7 ^A	618.2 ^A	616.9 ^A	614.8 ^A	614.5 ^A	612.5 ^A	618.2 ^A	612.5 ^A

Table 1-1 – continued

Seasonally adjusted estimates of employment, for all employees, for selected industries — Canada

Industry - NAICS	Jan.	Feb.	Mar.	Apr.	May	June	July	Aug.	Sept.	Oct.	Nov.	Dec.
	in thousands											
Durable goods - 321N												
2007	1,067.8	1,067.7	1,065.0	1,062.8	1,060.3	1,059.2	1,051.7	1,049.8	1,045.4	1,043.6	1,043.3	1,037.4
2008	1,036.3	1,033.8	1,024.7	1,024.6	1,018.6	1,010.4	1,003.9	1,001.1	990.9	979.9	962.6	947.6
2009	922.9 ^A	905.5 ^A	894.1 ^A	883.0 ^A	867.1 ^A	860.6 ^A	855.9 ^A	848.1 ^A	846.4 ^A	843.9 ^A	841.0 ^A	840.4 ^A
2010	843.9 ^A	852.5 ^A	853.5 ^A	856.4 ^A	857.3 ^A	857.7 ^A	858.5 ^A	856.0 ^A	859.2 ^A	856.9 ^A	856.5 ^A	859.5 ^A
2011	861.7 ^A	866.7 ^A	868.6 ^A	874.2 ^A	870.6 ^A	870.5 ^A	870.5 ^A	868.2 ^A	870.1 ^A	867.9 ^A
Service producing industries - 41-91N												
2007	11,303.0	11,323.5	11,341.5	11,373.1	11,405.8	11,430.8	11,460.1	11,533.6	11,544.4	11,581.3	11,569.8	11,570.3
2008	11,640.1	11,649.7	11,685.2	11,727.2	11,756.7	11,776.7	11,777.8	11,816.7	11,837.3	11,841.3	11,817.0	11,811.0
2009	11,771.0 ^A	11,755.7 ^A	11,728.8 ^A	11,695.3 ^A	11,688.9 ^A	11,679.1 ^A	11,716.8 ^A	11,650.4 ^A	11,668.4 ^A	11,678.9 ^A	11,709.4 ^A	11,728.1 ^A
2010	11,706.7 ^A	11,703.1 ^A	11,711.8 ^A	11,728.9 ^A	11,692.8 ^A	11,710.3 ^A	11,768.4 ^A	11,751.8 ^A	11,762.1 ^A	11,775.0 ^A	11,782.2 ^A	11,817.3 ^A
2011	11,812.2 ^A	11,816.9 ^A	11,828.7 ^A	11,829.1 ^A	11,816.2 ^A	11,857.7 ^A	11,867.1 ^A	11,894.2 ^A	11,897.9 ^A	11,880.4 ^A
Trade - 41-45N												
2007	2,563.7	2,573.4	2,565.8	2,584.7	2,568.4	2,579.2	2,584.8	2,614.9	2,612.5	2,621.2	2,616.3	2,628.0
2008	2,634.6	2,633.5	2,652.0	2,652.3	2,663.7	2,664.3	2,667.0	2,660.4	2,662.2	2,660.3	2,650.8	2,631.4
2009	2,627.7 ^A	2,617.3 ^A	2,608.3 ^A	2,597.2 ^A	2,595.7 ^A	2,592.1 ^A	2,588.3 ^A	2,583.3 ^A	2,579.1 ^A	2,575.8 ^A	2,582.0 ^A	2,584.8 ^A
2010	2,580.0 ^A	2,573.7 ^A	2,573.0 ^A	2,586.8 ^A	2,574.8 ^A	2,575.7 ^A	2,583.7 ^A	2,580.0 ^A	2,582.0 ^A	2,583.1 ^A	2,586.2 ^A	2,599.2 ^A
2011	2,596.4 ^A	2,601.2 ^A	2,598.8 ^A	2,591.9 ^A	2,578.8 ^A	2,588.6 ^A	2,587.5 ^A	2,593.0 ^A	2,594.4 ^A	2,587.6 ^A
Wholesale trade - 41												
2007	751.3	753.3	751.9	753.7	758.0	758.5	758.6	761.9	762.2	762.6	760.9	759.3
2008	759.5	758.4	759.4	757.1	757.9	759.9	760.7	756.4	761.3	760.3	758.1	752.5
2009	747.9 ^A	742.1 ^A	739.4 ^A	732.2 ^A	730.6 ^A	725.8 ^A	726.3 ^A	726.5 ^A	725.4 ^A	723.8 ^A	724.0 ^A	724.7 ^A
2010	723.5 ^A	723.8 ^A	724.2 ^A	728.1 ^A	727.5 ^A	727.9 ^A	730.1 ^A	729.9 ^A	734.7 ^A	732.6 ^A	731.9 ^A	735.1 ^A
2011	737.6 ^A	741.8 ^A	740.6 ^A	740.9 ^A	737.0 ^A	742.7 ^A	745.2 ^A	747.0 ^A	747.8 ^A	745.0 ^A
Retail trade - 44-45												
2007	1,812.5	1,820.1	1,813.9	1,831.0	1,810.4	1,820.7	1,826.3	1,853.0	1,850.4	1,858.5	1,855.5	1,868.7
2008	1,875.0	1,875.1	1,892.6	1,895.2	1,905.8	1,904.4	1,906.3	1,904.0	1,900.9	1,900.0	1,892.8	1,878.9
2009	1,879.9 ^A	1,875.3 ^A	1,869.0 ^A	1,865.0 ^A	1,865.1 ^A	1,866.3 ^A	1,862.0 ^A	1,856.8 ^A	1,853.8 ^A	1,852.0 ^A	1,858.0 ^A	1,860.1 ^A
2010	1,856.5 ^A	1,850.0 ^A	1,848.8 ^A	1,858.7 ^A	1,847.3 ^A	1,847.8 ^A	1,853.6 ^A	1,850.1 ^A	1,847.3 ^A	1,850.6 ^A	1,854.2 ^A	1,864.1 ^A
2011	1,858.8 ^A	1,859.4 ^A	1,858.3 ^A	1,851.0 ^A	1,841.8 ^A	1,845.9 ^A	1,842.2 ^A	1,845.9 ^A	1,846.6 ^A	1,842.6 ^A
Transportation and warehousing - 48-49												
2007	680.6	682.5	680.7	687.3	687.4	687.0	690.1	690.2	691.0	691.7	684.1	687.4
2008	682.2	674.1	671.1	695.0	698.1	701.4	701.9	703.6	700.9	700.1	697.2	701.2
2009	687.0 ^A	690.1 ^A	687.5 ^A	684.0 ^A	679.3 ^A	674.5 ^A	673.3 ^A	670.9 ^A	669.2 ^A	668.5 ^A	669.1 ^A	668.4 ^A
2010	671.0 ^A	674.9 ^A	674.0 ^A	672.0 ^A	668.7 ^A	669.2 ^A	669.2 ^A	667.6 ^A	669.1 ^A	667.1 ^A	668.9 ^A	675.6 ^A
2011	676.1 ^A	677.6 ^A	678.3 ^A	680.4 ^A	678.8 ^A	681.1 ^A	680.4 ^A	684.3 ^A	683.4 ^A	682.8 ^A
Information and cultural industries - 51												
2007	321.8	322.9	323.1	322.8	330.2	329.1	331.2	335.1	332.3	332.7	332.1	332.8
2008	333.2	334.5	335.6	330.5	330.4	328.7	330.4	331.7	332.8	333.0	331.5	330.8
2009	332.2 ^A	330.7 ^A	328.9 ^A	330.0 ^A	327.7 ^A	324.8 ^A	323.3 ^A	317.9 ^A	320.3 ^A	318.1 ^A	317.4 ^A	320.4 ^A
2010	317.3 ^A	317.9 ^A	322.7 ^A	323.2 ^A	322.8 ^A	324.1 ^A	324.6 ^A	326.2 ^A	327.4 ^A	331.0 ^A	329.0 ^A	333.2 ^A
2011	329.9 ^A	327.6 ^A	323.7 ^A	322.9 ^A	322.6 ^A	324.6 ^A	324.3 ^A	324.3 ^A	325.1 ^A	324.7 ^A
Finance and insurance - 52												
2007	628.3	632.1	632.4	633.8	638.1	635.4	638.0	639.7	642.5	644.4	645.6	644.5
2008	645.8	651.2	653.9	655.7	658.5	662.9	665.5	671.5	670.2	677.6	673.9	672.2
2009	670.6 ^A	669.9 ^A	670.2 ^A	669.4 ^A	671.4 ^A	673.5 ^A	673.7 ^A	672.2 ^A	672.7 ^A	676.1 ^A	683.7 ^A	681.5 ^A
2010	683.1 ^A	681.1 ^A	682.2 ^A	683.6 ^A	682.0 ^A	681.8 ^A	683.1 ^A	681.6 ^A	682.1 ^A	683.0 ^A	684.7 ^A	677.7 ^A
2011	674.6 ^B	679.3 ^A	681.3 ^A	682.6 ^A	680.9 ^A	683.7 ^A	683.7 ^A	682.9 ^A	683.4 ^A	681.0 ^A
Real estate and rental and leasing - 53												
2007	243.5	243.9	245.1	245.3	247.1	245.1	247.4	250.3	249.9	251.4	250.2	250.8
2008	251.1	251.5	252.0	254.0	255.2	255.9	256.4	254.6	253.0	252.5	250.0	247.5
2009	245.6 ^A	245.0 ^A	244.7 ^A	242.5 ^A	241.5 ^A	241.9 ^A	242.0 ^A	242.0 ^A	245.6 ^A	243.4 ^A	243.4 ^A	246.2 ^A
2010	244.7 ^A	241.5 ^A	240.3 ^A	241.1 ^A	239.9 ^A	239.8 ^A	242.6 ^A	241.6 ^A	242.5 ^A	242.2 ^A	245.1 ^A	248.9 ^A
2011	246.7 ^A	247.3 ^A	245.6 ^A	244.0 ^A	243.4 ^A	244.3 ^A	244.1 ^A	244.9 ^A	244.7 ^A	241.9 ^A

Table 1-1 – continued

Seasonally adjusted estimates of employment, for all employees, for selected industries — Canada

Industry - NAICS	Jan.	Feb.	Mar.	Apr.	May	June	July	Aug.	Sept.	Oct.	Nov.	Dec.
	in thousands											
Professional, scientific and technical services - 54												
2007	729.1	732.6	737.4	736.0	741.3	745.6	747.0	752.4	747.2	752.7	751.6	753.0
2008	759.8	758.1	758.7	761.6	765.9	770.4	772.4	776.1	782.6	785.1	780.2	778.6
2009	772.0 ^A	768.5 ^A	763.1 ^A	759.4 ^A	754.9 ^A	747.1 ^A	747.0 ^A	746.0 ^A	743.7 ^A	743.9 ^A	747.5 ^A	748.6 ^A
2010	750.0 ^A	750.2 ^A	752.6 ^A	755.6 ^A	755.9 ^A	755.0 ^A	759.5 ^A	758.8 ^A	759.1 ^A	759.9 ^A	761.7 ^A	764.5 ^A
2011	762.5 ^A	768.1 ^A	771.3 ^A	773.6 ^A	774.0 ^A	775.9 ^A	780.7 ^A	782.8 ^A	784.8 ^A	785.5 ^A
Management of companies and enterprises - 55												
2007	105.2	106.1	106.4	106.8	107.8	107.7	106.7	107.4	106.1	107.6	107.3	107.0
2008	121.4	113.0	113.0	114.4	115.7	116.5	117.6	118.4	118.1	115.3	114.8	114.8
2009	114.0 ^A	113.2 ^A	113.3 ^A	113.4 ^A	111.4 ^A	110.7 ^A	110.7 ^A	110.2 ^A	109.0 ^A	111.2 ^A	112.0 ^A	113.1 ^A
2010	111.4 ^A	108.8 ^A	107.8 ^A	107.1 ^A	106.3 ^A	105.1 ^A	105.8 ^A	105.4 ^A	105.5 ^A	105.0 ^A	104.3 ^A	105.8 ^A
2011	103.5 ^A	104.4 ^A	103.6 ^A	102.7 ^A	102.4 ^A	103.5 ^A	103.5 ^A	102.8 ^A	102.2 ^A	102.6 ^A
Administrative and support, waste management and remediation services - 56												
2007	745.5	747.2	751.6	753.8	759.5	759.9	765.8	769.9	773.8	777.4	775.6	777.0
2008	778.1	782.1	778.3	777.7	776.2	779.2	779.9	779.4	772.9	767.2	763.5	754.0
2009	749.8 ^A	733.8 ^A	721.7 ^A	722.2 ^A	719.5 ^A	718.5 ^A	717.8 ^A	717.9 ^A	718.8 ^A	718.9 ^A	719.4 ^A	721.8 ^A
2010	720.7 ^A	731.5 ^A	730.4 ^A	729.0 ^A	724.0 ^A	731.4 ^A	734.4 ^A	734.9 ^A	734.1 ^A	737.0 ^A	735.9 ^A	734.2 ^A
2011	736.9 ^A	736.9 ^A	737.4 ^A	736.5 ^A	737.5 ^A	740.7 ^A	742.6 ^A	744.8 ^A	744.3 ^A	746.0 ^A
Educational services - 61												
2007	1,101.5	1,096.9	1,098.4	1,098.2	1,108.3	1,106.8	1,108.0	1,119.2	1,134.2	1,125.7	1,128.6	1,114.8
2008	1,123.8	1,124.8	1,127.7	1,136.0	1,140.1	1,138.3	1,122.2	1,140.9	1,153.3	1,144.9	1,150.2	1,147.2
2009	1,144.5 ^A	1,150.4 ^A	1,154.5 ^A	1,150.0 ^A	1,144.9 ^A	1,151.6 ^A	1,190.3 ^A	1,137.4 ^A	1,147.0 ^A	1,154.7 ^A	1,154.0 ^A	1,161.1 ^A
2010	1,161.1 ^A	1,157.6 ^A	1,158.2 ^A	1,159.8 ^A	1,163.1 ^A	1,156.6 ^A	1,178.8 ^A	1,169.9 ^A	1,160.5 ^A	1,166.2 ^A	1,164.9 ^A	1,167.8 ^A
2011	1,172.4 ^A	1,164.2 ^A	1,164.5 ^A	1,166.1 ^A	1,159.5 ^A	1,156.9 ^A	1,157.6 ^A	1,166.8 ^A	1,157.7 ^A	1,157.9 ^A
Health care and social assistance - 62												
2007	1,467.4	1,465.1	1,471.5	1,474.4	1,483.2	1,487.0	1,488.5	1,496.2	1,493.0	1,496.9	1,500.0	1,492.3
2008	1,507.9	1,506.6	1,508.3	1,518.8	1,519.3	1,521.6	1,526.5	1,533.9	1,537.3	1,543.0	1,547.4	1,565.6
2009	1,559.2 ^A	1,567.1 ^A	1,569.9 ^A	1,570.4 ^A	1,576.6 ^A	1,577.6 ^A	1,583.9 ^A	1,581.2 ^A	1,583.7 ^A	1,596.4 ^A	1,602.6 ^A	1,605.7 ^A
2010	1,607.4 ^A	1,608.7 ^A	1,612.1 ^A	1,612.6 ^A	1,604.7 ^A	1,614.4 ^A	1,619.8 ^A	1,622.4 ^A	1,628.1 ^A	1,627.3 ^A	1,627.4 ^A	1,634.5 ^A
2011	1,637.8 ^A	1,632.8 ^A	1,640.9 ^A	1,644.2 ^A	1,640.9 ^A	1,647.7 ^A	1,653.3 ^A	1,659.5 ^A	1,663.3 ^A	1,661.4 ^A
Arts, entertainment and recreation - 71												
2007	239.7	241.5	241.6	239.3	239.0	240.9	241.6	237.4	240.3	242.0	240.3	242.6
2008	242.1	242.7	244.2	241.0	236.6	239.3	239.6	242.6	243.7	244.6	244.0	242.6
2009	245.4 ^A	245.9 ^A	246.2 ^A	245.1 ^A	252.6 ^A	252.8 ^A	252.1 ^A	250.6 ^A	251.6 ^A	250.6 ^A	249.4 ^A	248.5 ^A
2010	243.8 ^A	243.5 ^A	243.8 ^A	246.1 ^A	244.5 ^A	245.5 ^A	247.2 ^A	247.8 ^A	245.4 ^A	243.5 ^A	244.3 ^A	244.9 ^A
2011	245.8 ^A	245.6 ^A	244.5 ^A	243.2 ^A	244.9 ^A	247.5 ^A	248.0 ^A	248.1 ^A	249.4 ^A	249.9 ^A
Accommodation and food services - 72												
2007	1,025.7	1,028.8	1,032.8	1,036.3	1,041.1	1,048.9	1,050.4	1,054.6	1,056.9	1,060.3	1,061.4	1,060.6
2008	1,066.3	1,064.2	1,068.4	1,077.7	1,081.3	1,080.1	1,080.4	1,079.1	1,085.0	1,086.6	1,083.3	1,090.7
2009	1,083.3 ^A	1,083.1 ^A	1,079.9 ^A	1,073.1 ^A	1,069.5 ^A	1,065.9 ^A	1,060.9 ^A	1,064.4 ^A	1,065.4 ^A	1,062.8 ^A	1,066.2 ^A	1,066.7 ^A
2010	1,063.1 ^A	1,066.9 ^A	1,062.8 ^A	1,056.6 ^A	1,051.3 ^A	1,058.0 ^A	1,064.9 ^A	1,062.0 ^A	1,062.5 ^A	1,066.6 ^A	1,068.2 ^A	1,066.8 ^A
2011	1,067.9 ^A	1,068.1 ^A	1,071.4 ^A	1,074.0 ^A	1,070.5 ^A	1,073.4 ^A	1,079.3 ^A	1,085.5 ^A	1,091.2 ^A	1,094.9 ^A
Other services (except public administration) - 81												
2007	493.2	492.7	495.2	495.6	496.6	498.2	498.9	501.2	501.6	502.2	503.9	502.0
2008	508.1	507.0	507.8	508.8	509.1	508.8	511.2	510.0	509.9	512.4	508.0	509.6
2009	508.4 ^A	507.7 ^A	506.5 ^A	504.1 ^A	504.5 ^A	505.4 ^A	505.0 ^A	505.6 ^A	506.7 ^A	504.7 ^A	507.8 ^A	505.8 ^A
2010	504.4 ^A	502.5 ^A	504.4 ^A	507.1 ^A	507.0 ^A	506.9 ^A	506.5 ^A	505.6 ^A	508.2 ^A	509.7 ^A	509.6 ^A	510.9 ^A
2011	511.5 ^A	511.4 ^A	512.3 ^A	512.3 ^A	512.2 ^A	513.8 ^A	515.8 ^A	517.3 ^A	519.3 ^A	518.9 ^A
Public administration - 91												
2007	957.7	957.8	959.3	958.9	957.7	960.0	961.8	965.1	963.1	975.2	972.6	977.4
2008	985.7	1,006.4	1,014.0	1,003.7	1,006.6	1,009.4	1,006.7	1,014.5	1,015.4	1,018.6	1,022.1	1,024.9
2009	1,031.1 ^A	1,033.0 ^A	1,033.9 ^A	1,034.5 ^A	1,039.3 ^A	1,042.6 ^A	1,048.6 ^A	1,050.9 ^A	1,055.6 ^A	1,053.8 ^A	1,055.0 ^A	1,055.4 ^A
2010	1,048.8 ^A	1,044.4 ^A	1,047.4 ^A	1,048.3 ^A	1,047.9 ^A	1,046.8 ^A	1,048.4 ^A	1,048.1 ^A	1,055.6 ^A	1,053.4 ^A	1,052.2 ^A	1,053.2 ^A
2011	1,050.3 ^A	1,052.4 ^A	1,055.0 ^A	1,054.7 ^A	1,069.8 ^A	1,076.1 ^A	1,066.3 ^A	1,057.2 ^A	1,054.6 ^A	1,045.3 ^A

Table 1-2
Seasonally adjusted estimates of employment, for all employees, for selected industries — Newfoundland and Labrador

Industry - NAICS	Jan.	Feb.	Mar.	Apr.	May	June	July	Aug.	Sept.	Oct.	Nov.	Dec.
in thousands												
Industrial aggregate including unclassified businesses - 00-91N												
2007	181.8	182.4	183.1	183.4	185.1	187.3	186.4	189.0	188.6	188.2	187.2	189.2
2008	190.2	190.7	189.0	190.0	191.5	192.0	193.4	195.7	193.6	194.3	193.4	193.7
2009	192.8 ^A	193.4 ^A	195.1 ^A	194.8 ^A	192.5 ^A	189.3 ^A	190.1 ^A	192.6 ^A	193.7 ^A	195.1 ^A	194.8 ^A	194.9 ^A
2010	196.6 ^A	196.4 ^A	197.5 ^A	198.3 ^A	197.4 ^A	198.0 ^A	198.6 ^A	198.7 ^A	199.4 ^A	200.4 ^A	202.2 ^A	203.9 ^A
2011	202.9 ^A	203.2 ^A	204.9 ^A	207.5 ^A	205.4 ^A	204.0 ^A	204.7 ^A	205.1 ^A	206.1 ^A	205.6 ^A
Industrial aggregate excluding unclassified businesses - 11-91N												
2007	179.4	180.1	180.6	180.9	182.9	186.2	185.2	187.9	187.5	187.0	185.8	187.8
2008	188.2	188.2	186.5	187.7	189.2	189.4	191.0	193.3	191.1	191.8	190.7	190.9
2009	190.1 ^A	190.9 ^A	192.1 ^A	192.0 ^A	189.3 ^A	185.7 ^A	186.1 ^A	187.8 ^A	189.3 ^A	190.6 ^A	190.9 ^A	190.7 ^A
2010	192.3 ^A	192.3 ^A	193.4 ^A	193.8 ^A	192.5 ^A	192.1 ^A	192.0 ^A	192.7 ^A	193.1 ^A	194.3 ^A	196.3 ^A	198.3 ^A
2011	197.5 ^A	197.9 ^A	199.4 ^A	201.7 ^A	199.2 ^A	197.1 ^A	197.5 ^A	197.6 ^A	198.5 ^A	198.0 ^A
Goods producing industries - 11-33N												
2007	30.4	30.1	30.3	30.5	31.8	33.2	33.0	34.0	33.7	33.2	32.5	33.1
2008	32.7	33.0	31.6	32.2	32.7	33.4	33.6	35.2	33.2	32.8	31.7	31.7
2009	31.8 ^A	31.0 ^A	30.2 ^A	32.1 ^B	30.5 ^A	28.9 ^A	28.4 ^A	29.5 ^A	29.8 ^A	30.0 ^A	29.5 ^A	28.6 ^A
2010	29.2 ^A	30.1 ^A	30.5 ^A	31.0 ^A	31.2 ^D	31.5 ^A	31.0 ^A	30.2 ^A	30.1 ^A	30.4 ^A	31.7 ^A	31.8 ^A
2011	31.7 ^A	32.1 ^A	32.1 ^A	35.6 ^C	33.7 ^A	31.4 ^A	31.0 ^A	30.8 ^A	31.1 ^A	30.8 ^B
Construction - 23												
2007	9.5	9.5	9.5	9.5	9.6	9.7	9.9	10.0	10.4	10.6	10.8	11.0
2008	11.2	11.1	11.0	11.1	11.1	11.1	11.2	11.2	10.9	11.1	10.9	10.9
2009	11.0 ^A	11.1 ^A	11.3 ^A	11.9 ^A	11.8 ^A	11.6 ^A	11.7 ^A	12.2 ^A	12.6 ^A	12.5 ^A	12.6 ^A	12.2 ^A
2010	12.2 ^A	12.5 ^A	12.6 ^A	12.6 ^A	12.5 ^A	12.5 ^A	12.5 ^A	12.5 ^A	12.2 ^A	12.4 ^A	12.7 ^A	13.2 ^A
2011	13.2 ^A	13.3 ^A	13.4 ^A	13.3 ^A	13.3 ^A	13.3 ^A	13.3 ^A	13.3 ^A	13.5 ^A	13.4 ^A
Manufacturing - 31-33												
2007	14.3	14.1	14.3	14.4	15.7	16.7	16.2	17.0	16.5	15.8	15.1	15.7
2008	15.2	15.5	14.3	14.8	15.1	15.7	15.9	17.2	15.5	15.0	14.0	13.8
2009	13.6 ^A	12.8 ^A	11.8 ^A	13.0 ^D	11.5 ^B	10.5 ^A	10.0 ^A	10.5 ^A	10.2 ^A	10.7 ^A	9.9 ^B	9.3 ^A
2010	10.0 ^A	10.3 ^B	10.8 ^A	11.1 ^B	F	11.9 ^A	11.5 ^A	10.7 ^A	10.7 ^A	10.8 ^A	11.8 ^B	11.0 ^A
2011	10.9 ^B	11.2 ^A	11.1 ^A	14.8 ^E	13.5 ^A	11.2 ^A	11.0 ^A	10.6 ^B	10.7 ^A	10.4 ^D
Non-durable goods - 311N												
2007
2008
2009
2010
2011
Durable goods - 321N												
2007
2008
2009
2010
2011
Service producing industries - 41-91N												
2007	149.0	149.9	150.2	150.4	151.1	153.0	152.3	153.9	153.8	153.8	153.4	154.7
2008	155.5	155.2	154.9	155.4	156.5	156.1	157.4	158.1	158.0	159.0	159.0	159.3
2009	158.4 ^A	159.9 ^A	161.9 ^A	159.9 ^A	158.8 ^A	156.9 ^A	157.8 ^A	158.3 ^A	159.6 ^A	160.6 ^A	161.4 ^A	162.1 ^A
2010	163.1 ^A	162.2 ^A	162.8 ^A	162.8 ^A	161.3 ^A	160.7 ^A	161.0 ^A	162.5 ^A	163.1 ^A	163.9 ^A	164.6 ^A	166.6 ^A
2011	165.8 ^A	165.8 ^A	167.3 ^A	166.1 ^A	165.5 ^A	165.7 ^A	166.5 ^A	166.8 ^A	167.4 ^A	167.2 ^A
Trade - 41-45N												
2007	32.0	32.0	32.4	32.3	32.5	32.9	32.8	33.5	33.4	33.5	33.5	33.8
2008	34.0	33.7	33.7	33.6	33.8	33.6	34.0	33.8	33.9	34.1	34.5	33.4
2009	33.3 ^A	33.5 ^A	33.6 ^A	33.4 ^A	33.2 ^A	32.9 ^A	32.8 ^A	33.2 ^A	33.4 ^A	33.6 ^A	33.5 ^A	33.9 ^A
2010	34.1 ^A	34.1 ^A	34.1 ^A	34.4 ^A	33.8 ^A	34.0 ^A	34.4 ^A	33.7 ^A	34.0 ^A	34.3 ^A	34.2 ^A	34.8 ^A
2011	34.4 ^A	34.4 ^A	34.7 ^A	34.7 ^A	33.9 ^A	34.3 ^A	34.3 ^A	34.5 ^A	34.6 ^A	34.6 ^A

Table 1-2 – continued

Seasonally adjusted estimates of employment, for all employees, for selected industries — Newfoundland and Labrador

Industry - NAICS	Jan.	Feb.	Mar.	Apr.	May	June	July	Aug.	Sept.	Oct.	Nov.	Dec.
	in thousands											
Wholesale trade - 41												
2007	5.6	5.6	5.6	5.5	5.6	5.6	5.6	5.9	5.7	5.5	5.5	5.8
2008	5.6	5.5	5.5	5.6	5.5	5.5	5.6	5.5	5.5	5.6	5.6	5.5
2009	5.4 ^A	5.5 ^A	5.5 ^A	5.5 ^A	5.5 ^A	5.5 ^A	5.4 ^A	5.6 ^A	5.6 ^A	5.7 ^A	5.8 ^A	5.8 ^A
2010	5.9 ^A	5.9 ^A	5.9 ^A	5.9 ^A	5.7 ^A	5.8 ^A	6.0 ^A	5.6 ^A	5.7 ^A	5.7 ^A	5.8 ^A	5.9 ^A
2011	5.9 ^A	6.0 ^A	6.1 ^A	6.2 ^A	5.9 ^A	5.9 ^A	5.9 ^A	5.9 ^A	6.0 ^A	6.0 ^A
Retail trade - 44-45												
2007	26.4	26.4	26.8	26.8	26.9	27.3	27.2	27.6	27.6	28.0	27.9	28.0
2008	28.5	28.2	28.2	28.0	28.3	28.2	28.5	28.4	28.4	28.5	28.8	27.8
2009	28.0 ^A	28.0 ^A	28.1 ^A	27.9 ^A	27.7 ^A	27.4 ^A	27.3 ^A	27.6 ^A	27.8 ^A	27.9 ^A	27.8 ^A	28.1 ^A
2010	28.2 ^A	28.2 ^A	28.2 ^A	28.5 ^A	28.1 ^A	28.1 ^A	28.4 ^A	28.1 ^A	28.2 ^A	28.6 ^A	28.4 ^A	28.9 ^A
2011	28.5 ^A	28.4 ^A	28.7 ^A	28.5 ^A	28.0 ^A	28.4 ^A	28.4 ^A	28.5 ^A	28.6 ^A	28.6 ^A
Transportation and warehousing - 48-49												
2007	8.3	8.5	8.6	8.7	8.8	8.8	8.6	8.6	8.5	8.5	8.4	8.5
2008	8.2	8.2	8.3	8.4	8.2	8.3	8.4	8.6	8.6	8.4	8.4	8.3
2009	8.5 ^A	8.4 ^A	8.6 ^A	8.3 ^A	8.2 ^A	7.8 ^A	7.6 ^A	7.7 ^A	7.7 ^A	8.0 ^A	7.8 ^A	7.9 ^A
2010	7.9 ^A	8.0 ^A	7.9 ^A	7.9 ^A	8.0 ^A	8.0 ^A	7.8 ^A	9.1 ^A	9.2 ^A	9.2 ^A	9.2 ^A	9.3 ^A
2011	9.1 ^A	9.2 ^A	9.3 ^A	9.3 ^A	9.2 ^A	9.1 ^A	9.1 ^A	8.9 ^A	9.0 ^A	9.0 ^A
Information and cultural industries - 51												
2007	5.1	5.0	5.0	5.0	5.0	5.0	5.1	5.1	5.0	5.1	5.0	5.1
2008	5.3	5.1	5.0	5.0	5.1	5.1	5.3	5.3	5.2	5.2	5.1	4.9
2009	4.8 ^A	4.8 ^A	4.8 ^A	4.8 ^A	4.8 ^A	4.9 ^A	4.8 ^B	4.7 ^A	4.7 ^A	4.6 ^A	4.6 ^A	4.7 ^A
2010	4.6 ^A	4.4 ^A	4.5 ^A	4.5 ^A	4.5 ^A	4.4 ^A	4.4 ^A	4.3 ^A	4.4 ^A	4.5 ^A	4.6 ^A	4.6 ^A
2011	4.6 ^A	4.6 ^A	4.5 ^A	4.5 ^A	4.5 ^A	4.4 ^A	4.5 ^A	4.6 ^A	4.5 ^A	4.5 ^A
Finance and insurance - 52												
2007	x	x	x	x	x	x	x	x	x	x	x	x
2008	5.8	5.9	6.0	6.0	5.9	6.0	6.1	6.1	6.1	6.2	6.2	6.2
2009	6.2 ^A	6.1 ^A	6.1 ^A	6.1 ^A	6.2 ^A	6.0 ^A	6.0 ^A	6.0 ^A	6.2 ^A	6.2 ^A	6.5 ^A	6.4 ^A
2010	6.5 ^A	6.4 ^A	6.4 ^A	6.5 ^B	6.4 ^A	6.4 ^A	6.4 ^A	6.5 ^A	6.6 ^A	6.5 ^A	6.4 ^A	6.3 ^A
2011	6.3 ^A	6.6 ^A	6.7 ^A	6.7 ^A	6.7 ^A	6.8 ^A	6.8 ^A	6.8 ^A	6.8 ^A	6.8 ^A
Professional, scientific and technical services - 54												
2007	5.6	5.8	5.7	5.7	5.7	5.8	5.7	5.4	5.4	5.5	5.7	5.7
2008	5.5	5.4	5.5	5.5	5.7	5.7	5.8	5.9	5.9	5.9	5.9	6.0
2009	6.4 ^B	6.3 ^A	6.3 ^A	6.4 ^A	6.2 ^A	6.2 ^A	6.2 ^A	6.4 ^A	6.5 ^A	6.8 ^A	6.6 ^A	6.7 ^A
2010	6.7 ^A	6.8 ^A	6.8 ^A	6.7 ^A	6.7 ^A	6.7 ^A	6.8 ^A	6.8 ^A	6.9 ^A	7.1 ^A	7.1 ^A	7.2 ^A
2011	7.3 ^A	7.3 ^A	7.4 ^A	7.4 ^A	7.6 ^A	7.6 ^A	7.7 ^A	7.6 ^A	8.0 ^A	8.1 ^A
Management of companies and enterprises - 55												
2007	0.3	0.4	0.3	0.4	0.4	0.5	0.4	0.4	0.4	0.4	0.4	0.4
2008	0.5	0.5	0.5	0.5	0.6	0.6	0.6	0.7	0.7	0.7	0.6	0.6
2009	0.5 ^B	0.5 ^A	0.5 ^A	0.6 ^A	0.6 ^A	0.6 ^A	0.7 ^B	0.7 ^B	0.7 ^A	0.7 ^A	0.6 ^A	0.6 ^A
2010	0.5 ^A	0.6 ^A	0.6 ^A	0.7 ^A	0.8 ^A	0.8 ^A	0.9 ^B	0.9 ^A	0.8 ^A	0.9 ^A	0.9 ^A	0.9 ^A
2011	0.7 ^A	0.7 ^A	0.7 ^A	0.6 ^A	0.7 ^A	0.7 ^A	0.8 ^A	0.9 ^A	0.8 ^A	0.8 ^A
Administrative and support, waste management and remediation services - 56												
2007	6.8	6.9	6.9	7.0	7.2	7.2	7.2	7.5	7.5	7.4	7.5	7.4
2008	7.4	7.2	7.1	7.2	7.1	7.1	7.2	7.1	7.2	7.2	7.2	7.2
2009	6.9 ^A	7.1 ^A	7.1 ^A	7.1 ^A	7.1 ^A	7.0 ^A	7.0 ^A	7.2 ^A	7.2 ^A	7.3 ^A	7.2 ^A	7.4 ^A
2010	8.2 ^A	8.1 ^A	8.0 ^A	8.1 ^A	7.9 ^A	7.9 ^A	7.9 ^A	7.7 ^A	7.9 ^A	8.0 ^A	8.0 ^A	8.0 ^A
2011	8.0 ^A	7.9 ^A	8.0 ^A	8.0 ^A	8.1 ^A	8.2 ^A	8.2 ^A	8.2 ^A	8.2 ^A	8.2 ^A
Educational services - 61												
2007	18.6	18.6	18.8	18.6	18.7	18.7	18.3	19.5	19.4	19.2	19.1	19.3
2008	20.0	19.6	19.6	19.5	19.8	19.5	20.0	20.0	20.1	20.2	20.2	21.3
2009	20.8 ^A	21.0 ^A	21.7 ^A	21.3 ^A	21.0 ^A	20.7 ^A	21.7 ^A	20.8 ^A	20.8 ^A	21.3 ^A	21.6 ^A	21.3 ^A
2010	21.7 ^A	21.2 ^A	21.0 ^A	21.1 ^A	21.0 ^A	21.2 ^A	20.5 ^A	21.3 ^A	21.0 ^B	21.1 ^A	21.2 ^A	21.2 ^A
2011	21.3 ^A	21.0 ^A	21.1 ^A	21.0 ^A	21.0 ^A	20.9 ^A	21.7 ^A	21.9 ^A	21.4 ^A	21.4 ^A

Table 1-2 – continued

Seasonally adjusted estimates of employment, for all employees, for selected industries — Newfoundland and Labrador

Industry - NAICS	Jan.	Feb.	Mar.	Apr.	May	June	July	Aug.	Sept.	Oct.	Nov.	Dec.
	in thousands											
Health care and social assistance												
- 62												
2007	28.4	28.5	28.5	28.5	28.6	29.2	29.4	29.0	29.2	29.2	29.2	29.0
2008	29.2	29.5	29.6	29.9	29.9	29.7	29.8	29.8	29.6	30.0	30.5	30.9
2009	30.0 ^A	30.5 ^A	30.9 ^A	30.4 ^A	30.5 ^A	30.0 ^A	30.3 ^A	30.5 ^A	30.4 ^A	30.5 ^A	30.6 ^A	31.0 ^A
2010	30.9 ^A	31.0 ^A	31.0 ^A	31.0 ^A	30.7 ^A	30.4 ^A	30.5 ^A	30.6 ^A	30.7 ^A	30.9 ^A	31.1 ^A	31.4 ^A
2011	31.6 ^A	31.6 ^A	31.7 ^A	31.4 ^A	31.2 ^A	31.4 ^A	31.1 ^A	31.3 ^A	31.6 ^A	31.8 ^A
Arts, entertainment and recreation												
- 71												
2007	1.5	1.4	1.5	1.5	1.5	1.6	1.6	1.6	1.7	1.7	1.6	1.7
2008	1.6	1.6	1.6	1.6	1.7	1.6	1.6	1.6	1.6	1.6	1.6	1.7
2009	1.7 ^A	1.8 ^A	1.8 ^A	2.0 ^A	1.8 ^A	1.9 ^A	1.9 ^A	1.9 ^A	1.9 ^A	1.9 ^A	1.9 ^A	1.8 ^A
2010	2.0 ^A	1.7 ^A	1.8 ^A	1.8 ^A	2.0 ^A	1.9 ^A	1.9 ^B	1.9 ^A	1.8 ^A	1.8 ^A	1.9 ^A	2.0 ^A
2011	1.8 ^A	1.9 ^A	2.0 ^A	1.9 ^A	1.9 ^A	1.9 ^A	1.9 ^A	1.9 ^A	2.0 ^A	2.0 ^A
Accommodation and food services												
- 72												
2007	12.3	12.4	12.3	12.3	12.5	12.7	12.4	12.6	12.5	12.7	12.6	12.7
2008	12.3	12.5	12.6	12.7	12.7	12.8	12.8	12.8	12.9	12.9	12.7	12.7
2009	12.8 ^A	13.1 ^A	12.9 ^A	12.9 ^A	12.8 ^A	12.9 ^A	12.7 ^A	12.9 ^A	13.3 ^A	12.7 ^A	13.2 ^A	13.3 ^A
2010	13.1 ^A	13.1 ^A	13.2 ^A	13.0 ^A	12.8 ^A	12.7 ^A	13.0 ^A	13.0 ^A	13.0 ^A	13.0 ^A	13.0 ^A	13.3 ^A
2011	13.5 ^A	13.5 ^A	13.7 ^A	13.5 ^A	13.2 ^A	13.2 ^A	13.1 ^A	13.2 ^A	13.3 ^A	13.3 ^A
Other services (except public administration) - 81												
2007	5.9	5.7	5.8	5.8	5.7	6.0	6.0	6.1	6.0	5.9	5.7	5.9
2008	6.0	6.1	6.1	6.2	6.3	6.3	6.3	6.3	6.2	6.4	6.2	6.3
2009	6.5 ^A	6.6 ^A	6.5 ^A	6.5 ^A	6.4 ^A	6.2 ^A	6.2 ^A	6.3 ^A	6.6 ^A	6.7 ^A	6.6 ^A	6.7 ^A
2010	6.6 ^A	6.6 ^A	6.7 ^A	6.7 ^A	6.6 ^A	6.6 ^A	6.6 ^A	6.6 ^A	6.7 ^A	6.6 ^A	6.9 ^A	6.9 ^A
2011	7.0 ^A	7.0 ^A	7.1 ^A	7.0 ^A	7.0 ^A	6.9 ^A	6.8 ^A	6.8 ^A	6.8 ^A	6.6 ^A
Public administration - 91												
2007	16.4	16.7	16.7	16.8	16.6	16.7	16.8	16.8	17.1	16.8	16.7	17.2
2008	17.4	17.7	17.2	17.3	17.4	17.4	17.4	17.8	17.6	17.9	17.4	17.5
2009	17.6 ^A	17.7 ^A	18.4 ^A	17.6 ^A	17.7 ^A	17.5 ^A	17.6 ^A	17.7 ^A	17.9 ^A	17.9 ^A	18.3 ^A	18.4 ^A
2010	18.1 ^A	18.0 ^A	18.3 ^A	18.1 ^A	17.9 ^A	17.8 ^A	17.8 ^A	18.0 ^A	17.9 ^A	18.0 ^A	18.0 ^A	18.4 ^A
2011	18.0 ^A	18.0 ^A	18.2 ^A	18.0 ^A	18.3 ^A	18.2 ^A	18.2 ^A	18.1 ^A	18.0 ^A	18.0 ^A

Table 1-3
Seasonally adjusted estimates of employment, for all employees, for selected industries — Prince Edward Island

Industry - NAICS	Jan.	Feb.	Mar.	Apr.	May	June	July	Aug.	Sept.	Oct.	Nov.	Dec.
in thousands												
Industrial aggregate including unclassified businesses - 00-91N												
2007	61.8	62.1	61.6	61.8	60.6	60.4	61.1	60.6	61.1	61.7	61.6	61.5
2008	62.2	62.1	61.6	61.5	60.3	60.9	60.3	60.1	60.7	62.0	62.0	61.8
2009	61.8 ^A	61.8 ^A	62.4 ^A	62.2 ^A	62.9 ^A	63.2 ^A	62.5 ^A	63.5 ^A	63.7 ^A	63.3 ^A	63.7 ^A	63.9 ^A
2010	63.4 ^A	63.1 ^A	63.7 ^A	63.7 ^A	64.8 ^A	64.7 ^A	65.1 ^A	65.1 ^A	64.5 ^A	64.4 ^A	64.2 ^A	64.6 ^A
2011	64.8 ^A	64.3 ^A	64.5 ^A	65.0 ^A	65.6 ^A	65.4 ^A	64.9 ^A	64.1 ^A	64.9 ^A	64.6 ^A
Industrial aggregate excluding unclassified businesses - 11-91N												
2007	61.1	61.4	60.9	61.0	60.1	60.2	60.9	60.4	60.8	61.4	61.4	61.2
2008	61.9	61.6	61.1	61.1	59.8	60.3	59.7	59.6	60.2	61.4	61.3	61.3
2009	61.3 ^A	61.2 ^A	61.8 ^A	61.6 ^A	62.2 ^A	62.3 ^A	61.6 ^A	62.5 ^A	62.6 ^A	62.2 ^A	62.9 ^A	63.1 ^A
2010	62.2 ^A	62.0 ^A	62.6 ^A	62.8 ^A	63.4 ^A	63.2 ^A	63.4 ^A	63.6 ^A	62.9 ^A	63.2 ^A	63.1 ^A	63.6 ^A
2011	63.9 ^A	63.5 ^A	63.6 ^A	63.9 ^A	64.4 ^A	63.9 ^A	63.3 ^A	62.4 ^A	63.3 ^A	63.2 ^A
Goods producing industries - 11-33N												
2007	10.5	10.4	10.5	10.3	9.7	9.8	10.2	9.8	9.7	10.0	9.9	9.9
2008	10.0	10.2	10.0	10.1	9.0	9.0	9.3	9.2	9.3	9.6	9.7	9.7
2009	9.9 ^A	9.9 ^A	10.2 ^A	10.2 ^A	10.2 ^A	10.3 ^A	10.2 ^A	10.3 ^A	10.2 ^A	10.1 ^A	10.4 ^A	10.6 ^A
2010	10.4 ^A	9.7 ^A	9.6 ^A	9.6 ^A	9.6 ^B	9.6 ^A	9.3 ^A	9.4 ^A	9.4 ^A	9.4 ^A	9.5 ^A	9.6 ^A
2011	9.6 ^A	9.6 ^A	9.7 ^A	9.7 ^A	9.6 ^B	9.5 ^A	9.2 ^B	9.4 ^A	9.6 ^A	9.4 ^A
Construction - 23												
2007	4.2	4.2	4.3	4.3	4.2	4.3	4.3	4.1	4.1	4.3	4.1	4.2
2008	4.3	4.4	4.3	4.4	4.3	4.2	4.2	4.3	4.2	4.3	4.3	4.4
2009	4.5 ^A	4.6 ^A	4.7 ^A	4.6 ^A	4.5 ^A	4.6 ^A	4.5 ^A	4.5 ^A	4.6 ^A	4.7 ^A	4.9 ^A	5.1 ^A
2010	5.0 ^A	4.1 ^A	4.2 ^A	4.1 ^A	4.0 ^A	3.8 ^A	3.7 ^A	3.6 ^A	3.7 ^A	3.6 ^A	3.8 ^A	3.9 ^A
2011	4.0 ^A	4.1 ^A	4.2 ^A	4.1 ^A	4.0 ^A	3.8 ^A	3.6 ^A	3.6 ^A	3.6 ^A	3.6 ^A
Manufacturing - 31-33												
2007	x	x	x	x	x	x	x	x	x	x	x	x
2008	5.3	5.4	5.3	5.3	4.3	4.4	4.6	4.5	4.6	4.9	5.0	4.9
2009	4.9 ^A	4.9 ^A	5.1 ^A	5.1 ^A	5.2 ^B	5.2 ^A	5.2 ^A	5.4 ^A	5.1 ^A	5.0 ^A	5.1 ^A	5.1 ^A
2010	4.9 ^A	5.1 ^A	5.0 ^A	5.0 ^A	5.2 ^C	5.3 ^A	5.2 ^A	5.3 ^B	5.3 ^A	5.3 ^A	5.3 ^A	5.3 ^A
2011	5.1 ^A	5.1 ^A	5.1 ^A	5.2 ^A	5.2 ^D	5.4 ^A	5.2 ^C	5.3 ^A	5.5 ^A	5.4 ^A
Non-durable goods - 311N												
2007
2008
2009
2010
2011
Durable goods - 321N												
2007	x	x	x	x	x	x	x	x	x	x	x	x
2008
2009
2010
2011
Service producing industries - 41-91N												
2007	50.7	51.0	50.4	50.7	50.4	50.4	50.7	50.6	51.1	51.4	51.5	51.3
2008	51.9	51.5	51.1	51.0	50.8	51.3	50.5	50.4	50.9	51.8	51.7	51.6
2009	51.3 ^A	51.3 ^A	51.6 ^A	51.4 ^A	52.0 ^A	52.0 ^A	51.4 ^A	52.2 ^A	52.4 ^A	52.1 ^A	52.5 ^A	52.6 ^A
2010	51.8 ^A	52.3 ^A	53.0 ^A	53.2 ^A	53.8 ^A	53.6 ^A	54.1 ^A	54.2 ^A	53.5 ^A	53.8 ^A	53.6 ^A	54.0 ^A
2011	54.4 ^A	53.8 ^A	53.8 ^A	54.2 ^A	54.7 ^A	54.4 ^A	54.1 ^A	53.1 ^A	53.7 ^A	53.8 ^A
Trade - 41-45N												
2007	10.5	10.5	10.1	10.4	10.2	10.0	10.1	10.3	10.4	10.6	10.5	10.3
2008	10.5	10.3	10.4	10.3	10.2	10.3	10.2	9.9	10.0	10.0	10.2	10.1
2009	10.0 ^A	10.0 ^A	10.1 ^A	9.8 ^A	10.0 ^B	10.0 ^A	9.7 ^A	9.7 ^A	10.0 ^A	9.8 ^A	9.8 ^A	9.8 ^A
2010	9.8 ^A	9.9 ^A	10.1 ^A	10.2 ^A	10.3 ^B	10.3 ^A	10.2 ^A	10.3 ^A	10.1 ^A	10.3 ^A	10.2 ^A	10.4 ^A
2011	10.3 ^A	10.2 ^A	10.3 ^A	10.6 ^A	10.6 ^A	10.5 ^A	10.3 ^A	10.3 ^A	10.6 ^A	10.6 ^A

Table 1-3 – continued

Seasonally adjusted estimates of employment, for all employees, for selected industries — Prince Edward Island

Industry - NAICS	Jan.	Feb.	Mar.	Apr.	May	June	July	Aug.	Sept.	Oct.	Nov.	Dec.
	in thousands											
Wholesale trade - 41												
2007	2.3	2.3	2.2	2.3	2.2	2.1	2.2	2.2	2.3	2.3	2.3	2.1
2008	2.2	2.0	2.0	2.0	1.9	1.9	1.9	1.8	1.8	1.8	1.9	1.9
2009	1.7 ^A	1.8 ^A	1.8 ^A	1.8 ^A	1.9 ^D	2.0 ^B	1.8 ^B	1.9 ^B	1.9 ^A	1.9 ^A	1.9 ^A	1.9 ^A
2010	1.9 ^B	1.9 ^B	1.9 ^A	2.0 ^A	2.1 ^D	2.1 ^A	2.0 ^A	2.0 ^B	1.9 ^A	1.9 ^A	1.8 ^B	2.0 ^A
2011	2.0 ^B	1.9 ^A	2.1 ^A	2.4 ^B	2.3 ^B	2.3 ^B	2.2 ^A	2.1 ^B	2.1 ^A	2.0 ^A
Retail trade - 44-45												
2007	8.2	8.2	7.9	8.2	7.9	8.0	7.8	8.1	8.1	8.3	8.3	8.2
2008	8.3	8.4	8.3	8.3	8.3	8.4	8.3	8.1	8.2	8.2	8.3	8.3
2009	8.2 ^A	8.2 ^A	8.2 ^A	8.1 ^A	8.1 ^B	8.0 ^A	7.9 ^A	7.8 ^A	8.1 ^A	7.9 ^A	7.9 ^A	7.9 ^A
2010	8.0 ^A	8.0 ^A	8.1 ^A	8.2 ^A	8.2 ^A	8.2 ^A	8.1 ^A	8.3 ^A	8.3 ^A	8.4 ^A	8.4 ^A	8.4 ^A
2011	8.3 ^A	8.2 ^A	8.2 ^A	8.2 ^B	8.3 ^A	8.3 ^A	8.1 ^A	8.2 ^A	8.5 ^A	8.6 ^A
Transportation and warehousing - 48-49												
2007	2.8	2.8	2.8	2.7	2.8	2.8	2.9	2.8	2.8	2.8	2.8	2.7
2008	2.8	2.9	2.9	2.9	2.8	2.9	2.8	2.8	2.9	2.9	3.0	2.9
2009	2.9 ^A	2.8 ^A	2.9 ^A	2.8 ^A	2.8 ^A	2.8 ^A	2.8 ^A	2.8 ^A	2.8 ^B	2.9 ^A	2.9 ^A	2.8 ^A
2010	2.8 ^A	2.8 ^A	2.7 ^C	2.8 ^A	2.8 ^A	2.7 ^C	2.7 ^A	2.8 ^A	2.4 ^A	2.6 ^A	2.5 ^A	2.5 ^A
2011	2.5 ^A	2.5 ^A	2.5 ^A	2.5 ^A	2.5 ^A	2.5 ^A	2.5 ^A	2.4 ^A	2.5 ^A	2.5 ^A
Finance and insurance - 52												
2007	1.7	1.8	1.7	1.7	1.8	1.8	1.8	1.8	1.8	1.8	1.8	1.9
2008	1.8	1.8	1.8	1.8	1.8	1.8	1.8	1.8	1.8	1.9	1.8	1.8
2009	1.8 ^A	1.7 ^A	1.7 ^A	1.7 ^A	1.7 ^A	1.8 ^A	1.7 ^A	1.7 ^A	1.8 ^A	1.8 ^A	1.8 ^A	1.8 ^A
2010	1.8 ^A	1.9 ^A	1.9 ^A	1.8 ^A	1.8 ^A	1.9 ^A	1.9 ^A	1.9 ^A	2.0 ^A	1.9 ^A	1.9 ^A	1.9 ^A
2011	1.8 ^A	1.9 ^A	1.9 ^A	1.9 ^A	1.9 ^A	1.8 ^A	1.8 ^A	1.8 ^A	1.8 ^A	1.8 ^A
Real estate and rental and leasing - 53												
2007	0.7	0.7	0.7	0.7	0.7	0.7	0.8	0.7	0.7	0.7	0.7	0.7
2008	0.7	0.7	0.7	0.7	0.7	0.7	0.7	0.7	0.7	1.0	0.8	0.7
2009	0.7 ^A	0.7 ^A	0.7 ^A	0.7 ^A	0.8 ^B	0.7 ^A	0.8 ^A	0.8 ^A	0.8 ^A	0.8 ^A	0.8 ^A	0.8 ^A
2010	0.8 ^A	0.8 ^A	0.8 ^A	0.8 ^A	0.8 ^A	0.7 ^A	0.8 ^A	0.8 ^A	0.7 ^A	0.8 ^A	0.8 ^A	0.8 ^A
2011	0.9 ^A	0.9 ^A	0.9 ^A	0.9 ^A	0.9 ^A	0.8 ^A	0.8 ^A	0.8 ^A	0.8 ^A	0.8 ^A
Professional, scientific and technical services - 54												
2007	1.6	1.7	1.8	1.7	1.7	1.8	1.7	1.6	1.8	1.8	1.8	1.8
2008	1.8	1.8	1.8	1.7	1.7	1.8	1.8	1.7	1.7	1.7	1.7	1.7
2009	1.7 ^A	1.7 ^A	1.8 ^A	1.8 ^A	1.8 ^A	1.8 ^A	1.8 ^A	1.8 ^A	1.8 ^A	1.8 ^A	1.9 ^A	1.9 ^A
2010	1.9 ^A	1.9 ^A	2.0 ^A	2.0 ^A	2.0 ^A	2.0 ^A	2.0 ^A	2.1 ^A	2.2 ^A	2.3 ^A	2.2 ^A	2.0 ^A
2011	2.1 ^A	2.1 ^A	2.0 ^A	2.0 ^A	2.1 ^A	2.1 ^A	2.2 ^A	2.1 ^A	2.2 ^A	2.1 ^A
Management of companies and enterprises - 55												
2007	0.3	0.4	0.3	0.3	0.2	0.3	0.4	0.5	0.4	0.4	0.3	0.3
2008	0.4	0.4	0.4	0.4	0.6	0.6	0.5	0.5	0.5	0.5	0.5	0.5
2009	0.4 ^A	0.5 ^A	0.4 ^A	0.4 ^A	0.4 ^E	0.4 ^C	0.4 ^A	0.4 ^A	0.4 ^B	0.4 ^A	0.4 ^B	0.5 ^A
2010	0.4 ^A	0.4 ^A	0.4 ^A	0.5 ^A	0.5 ^D	0.5 ^A	0.5 ^A	0.5 ^A	0.4 ^A	0.4 ^B	0.4 ^B	0.9 ^A
2011	0.9 ^B	0.9 ^A	0.9 ^A	0.9 ^A	F	0.8 ^A	0.9 ^A	0.5 ^A	0.5 ^A	0.5 ^A
Administrative and support, waste management and remediation services - 56												
2007	3.2	3.4	3.3	3.4	3.5	3.4	3.5	3.3	3.4	3.4	3.5	3.4
2008	3.5	3.5	3.5	3.5	3.4	3.4	3.4	3.4	3.4	3.4	3.4	3.4
2009	3.3 ^A	3.2 ^A	3.2 ^A	3.4 ^A	3.4 ^A	3.4 ^A	3.4 ^A	3.4 ^A	3.4 ^A	3.5 ^A	3.4 ^A	3.5 ^A
2010	3.6 ^A	3.5 ^A	3.6 ^A	3.5 ^A	3.5 ^A	3.6 ^A	3.8 ^A	3.7 ^A	3.7 ^A	3.7 ^A	3.7 ^A	3.7 ^A
2011	3.7 ^A	3.7 ^B	3.7 ^A	3.7 ^A	3.7 ^A	3.6 ^A	3.0 ^B	3.2 ^A	3.2 ^A	3.2 ^A
Educational services - 61												
2007	4.7	4.6	4.6	4.6	4.6	4.5	4.7	4.6	4.8	4.7	4.7	4.7
2008	x	x	x	x	x	x	x	x	x	x	x	x
2009	5.1 ^A	5.1 ^A	5.1 ^A	5.0 ^A	5.1 ^A	5.1 ^A	5.0 ^A	5.7 ^B	F	5.0 ^A	5.1 ^A	5.1 ^A
2010	5.0 ^A	5.0 ^A	5.0 ^A	5.1 ^A	5.2 ^A	5.1 ^A	5.4 ^A	5.1 ^A	5.2 ^B	5.2 ^A	5.8 ^B	5.5 ^A
2011	5.7 ^A	5.4 ^A	5.4 ^A	5.4 ^A	5.5 ^A	5.5 ^A	5.9 ^B	5.2 ^A	5.3 ^B	5.5 ^A

Table 1-3 – continued

Seasonally adjusted estimates of employment, for all employees, for selected industries — Prince Edward Island

Industry - NAICS	Jan.	Feb.	Mar.	Apr.	May	June	July	Aug.	Sept.	Oct.	Nov.	Dec.
	in thousands											
Health care and social assistance												
- 62												
2007	8.9	8.8	8.9	8.8	8.7	8.5	8.5	8.5	8.8	8.7	8.7	8.6
2008	8.6	8.8	8.7	8.7	8.6	8.7	8.5	8.6	8.6	8.8	8.7	8.6
2009	8.7 ^A	8.7 ^A	8.8 ^A	8.8 ^A	9.0 ^A	9.1 ^A	9.3 ^A	9.3 ^A	9.3 ^A	9.6 ^A	9.6 ^A	9.6 ^A
2010	9.4 ^A	9.3 ^A	9.4 ^A	9.4 ^A	9.2 ^A	9.5 ^A	9.6 ^A	9.5 ^A	9.4 ^A	9.0 ^A	9.0 ^A	9.1 ^A
2011	9.2 ^A	9.1 ^A	9.0 ^A	8.9 ^A	9.3 ^A	9.5 ^A	9.6 ^A	9.5 ^A	9.5 ^A	9.5 ^A
Arts, entertainment and recreation												
- 71												
2007	1.2	1.4	1.5	1.4	1.3	1.4	1.4	1.4	1.4	1.4	1.4	1.4
2008	1.4	1.4	1.4	1.4	1.3	1.4	1.4	1.4	1.4	1.4	1.5	1.5
2009	1.6 ^B	1.6 ^A	1.6 ^B	1.6 ^A	1.6 ^A	1.7 ^A	1.6 ^A	1.7 ^A	1.6 ^A	1.3 ^A	1.3 ^A	1.3 ^A
2010	1.0 ^A	1.1 ^A	1.0 ^A	1.1 ^B	1.1 ^B	1.1 ^A	1.0 ^A	1.0 ^A	1.0 ^A	1.0 ^A	1.0 ^A	1.0 ^A
2011	1.0 ^A	1.0 ^A	1.0 ^A	1.0 ^A	1.0 ^A	0.9 ^A	0.9 ^A	0.9 ^A	0.9 ^A	0.9 ^A
Accommodation and food services												
- 72												
2007	5.7	5.7	5.6	5.7	5.7	5.8	5.7	5.7	5.5	5.6	5.6	5.7
2008	5.7	5.4	5.4	5.4	5.3	5.4	5.4	5.4	5.6	5.7	5.6	5.6
2009	5.6 ^A	5.7 ^A	5.7 ^A	5.7 ^A	5.8 ^A	5.6 ^A	5.3 ^A	5.4 ^A	5.5 ^A	5.5 ^A	5.6 ^A	5.5 ^A
2010	5.2 ^A	5.5 ^A	5.5 ^A	5.4 ^A	5.5 ^A	5.5 ^A	5.6 ^A	5.6 ^A	5.4 ^A	5.5 ^A	5.4 ^A	5.5 ^A
2011	5.5 ^A	5.6 ^A	5.6 ^A	5.6 ^A	5.6 ^A	5.4 ^A	5.4 ^A	5.4 ^A	5.5 ^A	5.5 ^A
Other services (except public administration) - 81												
2007	1.8	1.9	1.9	1.9	1.9	1.9	1.9	1.9	1.9	2.0	2.0	2.0
2008	2.1	2.0	2.0	2.1	2.0	2.0	2.0	2.0	2.0	2.0	1.9	1.9
2009	2.0 ^A	1.9 ^A	2.2 ^A	2.2 ^A	2.1 ^A	2.2 ^A	2.3 ^A	2.3 ^A	2.2 ^A	2.0 ^A	2.0 ^A	2.0 ^A
2010	1.9 ^A	2.0 ^A	2.0 ^A	2.0 ^A	2.0 ^A	2.0 ^A	2.0 ^A	2.0 ^A	2.0 ^A	2.0 ^A	1.9 ^A	1.9 ^A
2011	2.0 ^A	2.0 ^A	1.9 ^A	1.9 ^A	1.9 ^A	2.0 ^A	1.9 ^A	1.9 ^A	1.9 ^A	2.0 ^A
Public administration - 91												
2007	6.4	6.4	6.5	6.5	6.5	6.5	6.6	6.6	6.5	6.6	6.7	6.7
2008	6.9	6.8	6.6	6.5	6.6	6.7	6.7	6.6	6.6	6.7	6.8	7.0
2009	6.8 ^A	6.8 ^B	6.7 ^A	6.7 ^A	6.5 ^A	6.5 ^A	6.5 ^A	6.5 ^A	6.9 ^A	7.0 ^A	7.1 ^A	7.2 ^A
2010	7.3 ^A	7.4 ^A	7.7 ^A	7.7 ^A	8.3 ^A	7.8 ^A	8.0 ^A	8.2 ^A	8.2 ^A	8.2 ^A	8.0 ^A	8.1 ^A
2011	8.1 ^A	7.9 ^A	7.9 ^A	8.0 ^A	8.3 ^A	8.2 ^A	8.2 ^A	8.1 ^A	8.2 ^A	8.2 ^A

Table 1-4
Seasonally adjusted estimates of employment, for all employees, for selected industries — Nova Scotia

Industry - NAICS	Jan.	Feb.	Mar.	Apr.	May	June	July	Aug.	Sept.	Oct.	Nov.	Dec.
in thousands												
Industrial aggregate including unclassified businesses - 00-91N												
2007	390.9	395.1	393.0	394.3	391.7	392.6	393.5	395.4	395.9	397.0	398.0	398.4
2008	402.1	401.7	402.5	399.5	403.1	403.1	402.3	401.9	401.4	402.7	400.9	399.0
2009	398.4 ^A	398.7 ^A	398.2 ^A	398.6 ^A	397.9 ^A	398.4 ^A	397.6 ^A	397.8 ^A	398.7 ^A	399.1 ^A	398.1 ^A	400.9 ^A
2010	401.8 ^A	402.6 ^A	404.4 ^A	402.3 ^A	400.2 ^A	403.1 ^A	405.4 ^A	404.6 ^A	408.3 ^A	406.6 ^A	406.6 ^A	411.5 ^A
2011	408.3 ^A	407.0 ^A	413.5 ^A	406.5 ^A	404.4 ^A	406.8 ^A	408.7 ^A	405.2 ^A	403.3 ^A	401.7 ^A
Industrial aggregate excluding unclassified businesses - 11-91N												
2007	384.7	388.8	387.1	386.8	384.8	387.0	388.2	392.2	392.9	393.2	394.6	394.9
2008	398.4	397.6	398.7	396.0	399.8	399.2	398.6	398.3	397.7	398.5	396.8	394.9
2009	394.1 ^A	394.8 ^A	393.8 ^A	394.1 ^A	393.1 ^A	393.1 ^A	392.6 ^A	392.9 ^A	393.6 ^A	394.1 ^A	393.6 ^A	396.2 ^A
2010	397.1 ^A	398.0 ^A	399.5 ^A	397.2 ^A	394.5 ^A	397.0 ^A	399.0 ^A	398.0 ^A	401.5 ^A	400.0 ^A	401.0 ^A	406.0 ^A
2011	402.9 ^A	401.5 ^A	407.5 ^A	400.2 ^A	397.4 ^A	399.3 ^A	400.2 ^A	397.1 ^A	395.4 ^A	393.8 ^A
Goods producing industries - 11-33N												
2007	59.0	59.2	60.7	59.7	60.3	60.3	60.5	60.2	60.0	60.3	60.6	60.4
2008	62.2	63.2	63.2	62.9	63.3	63.2	62.9	63.3	61.6	61.5	61.7	60.8
2009	59.8 ^A	60.5 ^A	59.7 ^A	59.6 ^A	59.9 ^A	59.5 ^A	59.0 ^A	58.6 ^A	59.4 ^A	59.5 ^A	59.0 ^A	59.4 ^A
2010	59.3 ^B	59.4 ^A	60.1 ^A	60.5 ^A	60.3 ^A	60.5 ^A	61.9 ^A	60.9 ^A	61.6 ^A	61.1 ^A	62.1 ^A	63.1 ^A
2011	62.7 ^A	62.1 ^A	68.3 ^A	61.1 ^A	59.1 ^A	59.4 ^A	59.2 ^A	59.1 ^A	58.5 ^A	58.2 ^A
Construction - 23												
2007	19.4	19.3	19.5	19.7	19.9	20.5	20.6	20.6	20.8	20.6	20.7	20.7
2008	21.3	21.5	21.6	21.6	21.9	20.4	20.9	20.6	20.0	20.3	20.3	20.4
2009	20.7 ^A	20.7 ^A	20.6 ^A	20.6 ^A	20.8 ^A	20.8 ^A	20.5 ^A	21.4 ^A	21.8 ^A	22.1 ^A	22.1 ^A	22.2 ^A
2010	21.8 ^A	21.9 ^A	22.5 ^A	22.8 ^A	22.4 ^A	22.6 ^A	22.7 ^A	22.3 ^A	22.6 ^A	22.7 ^A	22.8 ^A	22.7 ^A
2011	22.8 ^A	22.8 ^A	23.1 ^A	23.1 ^A	22.8 ^A	23.2 ^A	23.1 ^A	23.2 ^A	23.1 ^A	23.0 ^A
Manufacturing - 31-33												
2007	33.4	33.7	35.1	34.0	34.3	33.6	33.6	33.0	32.5	33.1	33.0	33.1
2008	33.8	34.6	34.3	33.9	34.1	35.2	34.6	35.2	34.4	33.9	34.0	33.3
2009	32.0 ^A	32.7 ^A	32.4 ^A	32.4 ^A	32.5 ^A	32.0 ^A	31.8 ^A	30.6 ^A	30.9 ^A	30.6 ^A	30.2 ^A	30.3 ^A
2010	30.9 ^A	30.6 ^A	31.0 ^A	30.9 ^A	31.1 ^A	31.4 ^A	32.7 ^A	32.2 ^A	32.6 ^A	32.0 ^A	33.0 ^A	33.9 ^A
2011	33.6 ^A	32.8 ^A	38.8 ^A	31.4 ^A	30.2 ^A	30.1 ^A	30.0 ^A	30.2 ^A	29.8 ^A	29.5 ^A
Non-durable goods - 311N												
2007
2008
2009
2010
2011
Durable goods - 321N												
2007
2008
2009
2010
2011
Service producing industries - 41-91N												
2007	325.7	329.6	326.4	327.1	324.5	326.7	327.7	332.0	332.9	332.8	334.0	334.5
2008	336.2	334.4	335.6	333.1	336.5	336.0	335.7	335.0	336.1	337.0	335.2	334.0
2009	334.3 ^A	334.3 ^A	334.1 ^A	334.5 ^A	333.2 ^A	333.6 ^A	333.6 ^A	334.3 ^A	334.2 ^A	334.6 ^A	334.5 ^A	336.7 ^A
2010	337.8 ^A	338.6 ^A	339.5 ^A	336.7 ^A	334.2 ^A	336.6 ^A	337.0 ^A	337.1 ^A	339.9 ^A	338.9 ^A	338.8 ^A	343.0 ^A
2011	340.1 ^A	339.4 ^A	339.2 ^A	339.2 ^A	338.3 ^A	339.8 ^A	341.0 ^A	337.9 ^A	336.8 ^A	335.6 ^A
Trade - 41-45N												
2007	75.4	76.0	72.7	75.5	71.2	71.1	71.1	74.5	75.3	74.7	74.4	74.7
2008	74.9	75.4	75.4	74.4	75.5	75.2	75.2	74.6	74.7	74.9	73.3	72.3
2009	73.2 ^A	72.0 ^A	72.3 ^A	72.1 ^A	72.3 ^A	71.7 ^A	71.3 ^A	70.9 ^A	71.0 ^A	70.8 ^A	71.4 ^A	71.5 ^A
2010	72.3 ^A	71.9 ^A	71.8 ^A	72.0 ^A	72.2 ^A	72.5 ^A	72.6 ^A	72.5 ^A	72.7 ^A	73.2 ^A	73.8 ^A	74.6 ^A
2011	73.3 ^A	73.4 ^A	73.4 ^A	73.1 ^A	72.1 ^A	72.5 ^A	72.3 ^A	72.0 ^A	71.8 ^A	72.2 ^A

Table 1-4 – continued

Seasonally adjusted estimates of employment, for all employees, for selected industries — Nova Scotia

Industry - NAICS	Jan.	Feb.	Mar.	Apr.	May	June	July	Aug.	Sept.	Oct.	Nov.	Dec.
	in thousands											
Wholesale trade - 41												
2007	17.0	17.0	16.5	16.7	16.4	16.1	16.4	16.7	16.9	16.9	17.0	17.1
2008	16.8	16.9	17.1	16.3	16.6	16.7	16.5	16.2	16.4	16.4	16.2	16.1
2009	16.2 ^A	15.9 ^A	16.0 ^A	16.0 ^A	16.4 ^A	15.9 ^A	16.0 ^A	15.9 ^A	15.8 ^A	15.8 ^A	15.8 ^A	15.9 ^A
2010	16.2 ^A	16.0 ^A	16.1 ^A	16.1 ^A	16.3 ^A	16.0 ^A	16.0 ^A	15.3 ^A	15.5 ^A	15.4 ^A	15.4 ^A	16.1 ^A
2011	15.6 ^A	15.8 ^A	15.4 ^A	15.3 ^A	15.4 ^A	15.6 ^A	15.4 ^A	15.3 ^A	15.2 ^A	15.4 ^A
Retail trade - 44-45												
2007	58.4	59.0	56.2	58.9	54.9	55.0	54.8	57.8	58.4	57.8	57.4	57.7
2008	58.0	58.5	58.3	58.1	58.9	58.6	58.7	58.4	58.3	58.5	57.0	56.2
2009	57.0 ^A	56.1 ^A	56.3 ^A	56.1 ^A	55.9 ^A	55.7 ^A	55.3 ^A	55.0 ^A	55.2 ^A	55.1 ^A	55.6 ^A	55.6 ^A
2010	56.1 ^A	55.9 ^A	55.7 ^A	55.8 ^A	55.9 ^A	56.5 ^A	56.7 ^A	57.2 ^A	57.1 ^A	57.8 ^A	58.4 ^A	58.5 ^A
2011	57.7 ^A	57.5 ^A	58.0 ^A	57.7 ^A	56.7 ^A	56.9 ^A	56.9 ^A	56.7 ^A	56.5 ^A	56.9 ^A
Transportation and warehousing - 48-49												
2007	17.2	17.2	17.3	17.4	17.7	17.8	17.7	17.6	17.2	17.2	17.0	17.0
2008	17.0	17.3	17.3	17.4	17.5	17.4	17.4	17.1	17.3	17.3	17.5	17.3
2009	17.1 ^A	17.2 ^A	17.0 ^A	16.9 ^A	16.4 ^A	16.2 ^A	16.2 ^A	16.3 ^A	16.2 ^A	16.2 ^A	16.0 ^A	16.0 ^A
2010	16.1 ^A	15.9 ^A	16.0 ^A	16.0 ^A	15.7 ^A	15.8 ^A	16.0 ^A	15.8 ^A	16.1 ^A	16.1 ^A	16.0 ^A	16.1 ^A
2011	15.9 ^A	15.8 ^A	15.8 ^A	15.7 ^A	15.6 ^A	15.9 ^A	15.7 ^A	16.1 ^A	16.2 ^A	16.3 ^A
Information and cultural industries - 51												
2007	8.5	8.6	8.7	8.5	8.6	8.7	8.8	9.0	8.8	8.7	8.7	8.8
2008	9.0	8.8	8.8	8.9	9.2	9.3	9.7	9.4	9.5	9.2	9.3	9.4
2009	9.0 ^A	9.3 ^A	8.6 ^B	8.1 ^A	8.1 ^A	8.1 ^A	8.5 ^A	8.6 ^A	8.5 ^A	8.2 ^A	8.4 ^A	8.5 ^A
2010	8.3 ^A	8.2 ^A	8.6 ^C	8.4 ^A	8.4 ^A	8.3 ^A	8.3 ^A	8.4 ^A	8.6 ^A	8.4 ^A	8.3 ^A	8.7 ^A
2011	8.6 ^A	8.3 ^A	8.5 ^A	9.1 ^A	9.4 ^A	9.3 ^A	9.7 ^A	9.6 ^A	9.3 ^A	8.8 ^A
Finance and insurance - 52												
2007	x	x	x	x	x	x	x	x	x	x	x	x
2008	17.1	17.1	17.2	16.9	17.4	17.7	17.7	17.8	17.8	17.9	17.8	17.8
2009	17.8 ^A	17.4 ^A	17.3 ^A	17.3 ^A	17.4 ^A	17.5 ^A	17.2 ^A	17.4 ^A	17.3 ^A	17.6 ^A	17.8 ^A	18.2 ^A
2010	18.2 ^A	18.0 ^A	17.9 ^A	18.0 ^A	17.8 ^A	18.2 ^A	18.1 ^A	18.3 ^A	18.3 ^A	18.1 ^A	18.2 ^A	18.2 ^A
2011	17.8 ^A	18.0 ^A	17.9 ^A	18.0 ^A	18.0 ^A	18.3 ^A	18.4 ^A	18.4 ^B	18.3 ^A	18.0 ^A
Professional, scientific and technical services - 54												
2007	14.6	14.7	14.7	14.6	14.8	15.0	15.0	15.1	13.3	13.2	13.1	13.2
2008	13.1	12.9	13.2	13.1	13.1	13.2	13.2	13.2	13.1	13.3	13.0	13.3
2009	14.0 ^A	13.3 ^A	13.3 ^A	13.4 ^A	13.2 ^A	12.9 ^A	13.2 ^A	13.3 ^A	13.7 ^A	13.6 ^A	13.8 ^A	13.7 ^A
2010	13.5 ^A	13.6 ^A	13.5 ^A	13.4 ^A	13.4 ^A	13.3 ^A	13.3 ^A	13.4 ^A	13.4 ^A	13.5 ^A	13.5 ^A	13.9 ^A
2011	12.9 ^A	13.1 ^A	13.1 ^A	13.0 ^A	13.0 ^A	13.2 ^A	13.5 ^A	13.7 ^A	13.7 ^A	13.8 ^A
Management of companies and enterprises - 55												
2007	2.6	2.5	2.5	2.4	2.4	2.3	2.4	2.6	2.4	2.7	2.4	2.3
2008	2.7	2.1	2.0	2.0	2.2	2.2	2.3	2.3	2.4	2.4	2.5	2.3
2009	2.1 ^A	2.0 ^A	2.1 ^A	2.2 ^A	2.1 ^A	2.1 ^A	2.1 ^A	2.1 ^A	2.2 ^A	2.0 ^A	2.1 ^A	2.1 ^A
2010	2.0 ^A	2.0 ^A	2.0 ^A	2.0 ^A	2.1 ^A	2.0 ^A	2.1 ^A	2.1 ^A	2.1 ^A	2.1 ^A	2.1 ^A	3.0 ^A
2011	3.1 ^A	3.2 ^B	3.0 ^B	3.0 ^A	3.0 ^A	3.1 ^A	3.1 ^A	1.9 ^A	1.9 ^A	1.9 ^A
Administrative and support, waste management and remediation services - 56												
2007	16.3	16.8	16.8	16.1	16.3	16.4	16.6	16.3	18.1	18.2	18.0	18.4
2008	18.4	18.5	18.5	18.3	17.9	17.8	17.8	17.9	17.9	18.1	18.2	17.9
2009	17.7 ^A	17.4 ^A	17.7 ^A	17.9 ^A	18.4 ^A	18.5 ^A	18.8 ^A	19.2 ^A	19.2 ^A	19.8 ^A	19.8 ^A	19.7 ^A
2010	20.7 ^A	20.9 ^A	20.9 ^A	20.8 ^A	20.8 ^A	21.0 ^A	21.0 ^A	21.1 ^A	21.2 ^A	20.9 ^A	21.0 ^A	20.9 ^A
2011	20.8 ^A	20.7 ^A	20.6 ^A	20.7 ^A	20.6 ^A	20.5 ^A	20.3 ^A	20.2 ^A	20.7 ^A	20.0 ^A
Educational services - 61												
2007	36.1	37.0	37.1	37.1	37.4	37.7	37.9	37.5	37.8	38.3	39.6	38.3
2008	38.4	38.2	38.3	37.6	38.6	38.0	38.2	39.0	39.4	39.0	38.3	38.1
2009	37.5 ^A	38.3 ^A	39.4 ^A	39.1 ^A	38.2 ^A	37.9 ^A	38.9 ^A	37.7 ^A	37.3 ^A	37.4 ^A	36.6 ^A	38.0 ^A
2010	38.8 ^A	39.5 ^A	38.1 ^A	37.6 ^A	37.7 ^A	37.7 ^A	37.7 ^A	37.6 ^A	37.8 ^A	37.5 ^A	37.7 ^A	38.4 ^A
2011	38.0 ^A	37.3 ^A	37.4 ^A	37.7 ^A	37.2 ^A	37.2 ^A	38.0 ^A	36.9 ^A	36.2 ^A	35.8 ^A

Table 1-4 – continued

Seasonally adjusted estimates of employment, for all employees, for selected industries — Nova Scotia

Industry - NAICS	Jan.	Feb.	Mar.	Apr.	May	June	July	Aug.	Sept.	Oct.	Nov.	Dec.
	in thousands											
Health care and social assistance												
- 62												
2007	51.5	52.2	52.3	51.5	52.1	52.4	52.0	52.1	52.2	52.4	52.9	52.9
2008	53.5	53.2	53.2	53.4	53.6	53.9	53.7	53.9	53.8	53.9	54.2	54.9
2009	55.2 ^A	55.4 ^A	54.9 ^A	56.2 ^A	55.7 ^A	57.7 ^A	57.3 ^A	57.1 ^A	57.4 ^A	58.2 ^A	57.9 ^A	57.3 ^A
2010	56.6 ^A	57.4 ^A	58.7 ^A	57.6 ^A	55.8 ^A	57.3 ^A	56.7 ^A	57.1 ^A	57.9 ^A	57.5 ^A	56.6 ^A	56.9 ^A
2011	57.6 ^A	58.1 ^A	57.8 ^A	57.1 ^A	57.4 ^A	57.7 ^A	58.0 ^A	57.9 ^A	57.9 ^A	57.8 ^A
Arts, entertainment and recreation												
- 71												
2007	6.4	6.4	6.6	6.4	6.4	6.5	6.7	6.1	6.3	6.5	6.4	6.5
2008	6.4	6.2	6.2	6.0	5.9	5.8	5.9	5.9	6.0	5.9	5.9	6.0
2009	6.3 ^A	6.2 ^A	6.1 ^A	6.1 ^A	6.2 ^A	6.4 ^A	6.3 ^A	6.5 ^A	6.3 ^A	5.7 ^A	5.7 ^A	5.7 ^A
2010	5.6 ^A	5.5 ^A	5.6 ^A	5.6 ^A	5.6 ^A	5.6 ^A	5.6 ^A	5.5 ^A	5.7 ^A	5.2 ^A	5.4 ^A	5.2 ^A
2011	5.4 ^A	5.6 ^A	5.6 ^A	5.5 ^A	5.4 ^A	5.6 ^A	5.5 ^A	5.3 ^A	5.4 ^A	5.5 ^A
Accommodation and food services												
- 72												
2007	27.2	28.2	28.1	28.2	28.5	29.1	29.3	29.9	30.5	30.1	30.1	30.3
2008	30.2	29.8	30.2	30.1	30.2	30.1	29.9	29.1	29.5	29.9	30.1	29.8
2009	29.8 ^A	29.9 ^A	30.0 ^A	30.0 ^A	29.6 ^A	29.3 ^A	28.5 ^A	29.2 ^A	29.3 ^A	29.2 ^A	29.1 ^A	29.9 ^A
2010	29.7 ^A	29.5 ^A	29.9 ^A	29.0 ^A	28.8 ^A	29.3 ^A	29.6 ^A	29.3 ^A	29.3 ^A	29.4 ^A	29.5 ^A	29.7 ^A
2011	29.9 ^A	30.0 ^A	29.9 ^A	29.9 ^A	29.6 ^A	29.6 ^A	29.6 ^A	29.6 ^A	29.4 ^A	29.5 ^A
Other services (except public administration) - 81												
2007	12.4	12.3	12.2	12.2	12.2	12.3	12.3	12.2	12.4	12.4	12.3	12.5
2008	12.6	12.5	12.4	12.6	12.5	12.4	12.3	12.2	12.1	12.3	12.3	12.1
2009	12.2 ^A	12.8 ^A	13.0 ^A	12.6 ^A	13.1 ^A	12.8 ^A	12.9 ^A	13.0 ^A	13.0 ^A	13.0 ^A	13.2 ^A	13.1 ^A
2010	13.1 ^A	13.3 ^A	13.2 ^A	13.0 ^A	13.0 ^A	13.1 ^A	13.0 ^A	12.9 ^A	13.2 ^A	13.3 ^A	13.0 ^A	13.2 ^A
2011	13.1 ^A	13.0 ^A	12.9 ^A	12.9 ^A	12.7 ^A	13.0 ^A	13.2 ^A	13.2 ^A	13.4 ^A	13.2 ^A
Public administration - 91												
2007	35.2	35.1	35.1	34.9	34.5	34.9	35.1	35.3	35.0	35.1	35.2	35.6
2008	35.9	35.2	35.7	35.3	35.7	35.5	35.3	35.5	35.6	35.8	35.7	35.7
2009	35.3 ^A	35.9 ^A	35.4 ^A	35.4 ^A	35.4 ^A	35.4 ^A	35.3 ^A	35.5 ^A	35.6 ^A	35.5 ^A	35.6 ^A	35.6 ^A
2010	35.8 ^A	35.6 ^A	35.9 ^A	35.8 ^A	35.6 ^A	35.2 ^A	35.6 ^A	35.6 ^A	36.2 ^A	36.2 ^A	36.3 ^A	36.4 ^A
2011	35.8 ^A	35.1 ^A	35.3 ^A	35.8 ^A	36.2 ^A	36.3 ^A	36.3 ^A	35.7 ^A	35.5 ^A	35.6 ^A

Table 1-5
Seasonally adjusted estimates of employment, for all employees, for selected industries — New Brunswick

Industry - NAICS	Jan.	Feb.	Mar.	Apr.	May	June	July	Aug.	Sept.	Oct.	Nov.	Dec.
in thousands												
Industrial aggregate including unclassified businesses - 00-91N												
2007	312.2	310.5	310.7	311.0	309.8	307.4	308.2	310.9	314.2	311.7	311.5	309.9
2008	314.0	315.1	315.5	314.2	313.9	316.3	315.0	314.4	314.6	315.2	314.5	313.1
2009	312.8 ^A	313.6 ^A	312.3 ^A	312.2 ^A	310.0 ^A	311.4 ^A	312.5 ^A	310.9 ^A	313.3 ^A	313.0 ^A	314.7 ^A	316.6 ^A
2010	316.4 ^A	316.3 ^A	318.1 ^A	319.7 ^A	321.9 ^A	319.3 ^A	325.9 ^A	323.6 ^A	321.7 ^A	323.0 ^A	320.0 ^A	321.9 ^A
2011	323.4 ^A	316.4 ^A	321.3 ^A	321.0 ^A	318.3 ^A	317.8 ^A	319.3 ^A	317.7 ^A	318.4 ^A	317.4 ^A
Industrial aggregate excluding unclassified businesses - 11-91N												
2007	306.6	305.2	305.3	305.5	305.9	304.5	305.6	308.8	312.1	308.3	308.0	306.3
2008	310.3	310.9	311.5	311.4	310.8	313.0	311.7	311.2	311.5	311.5	310.9	310.0
2009	309.3 ^A	309.6 ^A	308.7 ^A	308.0 ^A	305.4 ^A	306.9 ^A	307.9 ^A	306.4 ^A	308.8 ^A	308.3 ^A	310.7 ^A	312.7 ^A
2010	312.2 ^A	311.9 ^A	313.6 ^A	315.1 ^A	316.4 ^A	313.2 ^A	319.2 ^A	316.8 ^A	314.0 ^A	316.1 ^A	314.2 ^A	316.0 ^A
2011	317.3 ^A	310.3 ^A	315.7 ^A	315.1 ^A	312.0 ^A	310.6 ^A	311.6 ^A	310.5 ^A	310.9 ^A	309.6 ^A
Goods producing industries - 11-33N												
2007	59.1	58.9	59.1	59.2	59.7	58.7	58.0	58.4	59.1	57.5	57.8	57.5
2008	57.5	57.5	58.2	58.2	57.8	60.1	59.8	58.8	58.7	59.1	58.5	57.2
2009	56.2 ^A	55.4 ^A	55.2 ^A	54.5 ^A	53.7 ^A	55.2 ^A	56.1 ^A	57.3 ^A	57.2 ^A	57.2 ^A	57.6 ^A	57.8 ^A
2010	57.9 ^A	57.7 ^A	58.0 ^A	58.4 ^A	59.6 ^A	58.1 ^A	59.6 ^A	58.6 ^A	59.1 ^A	58.8 ^A	58.0 ^A	59.3 ^A
2011	58.5 ^A	58.1 ^A	58.7 ^A	58.4 ^A	57.5 ^A	57.7 ^A	57.6 ^A	56.9 ^A	57.1 ^A	56.8 ^A
Construction - 23												
2007	16.6	16.5	16.7	16.8	16.8	17.0	16.8	17.0	17.4	17.2	17.1	17.2
2008	18.5	18.7	18.9	18.6	18.6	18.6	19.0	18.9	18.7	19.1	19.1	18.3
2009	18.8 ^A	18.6 ^A	18.6 ^A	18.4 ^A	18.5 ^A	18.8 ^A	19.1 ^A	19.2 ^A	19.6 ^A	19.5 ^A	19.7 ^A	19.8 ^A
2010	19.5 ^A	19.3 ^A	19.2 ^A	19.7 ^A	19.7 ^A	19.0 ^A	19.0 ^A	19.0 ^A	19.1 ^A	19.1 ^A	19.0 ^A	19.8 ^A
2011	19.3 ^A	19.4 ^A	19.4 ^A	19.2 ^A	18.7 ^A	18.9 ^A	18.8 ^A	18.8 ^A	18.8 ^A	19.1 ^A
Manufacturing - 31-33												
2007	33.3	33.0	33.1	33.0	33.5	32.5	32.0	32.1	32.4	30.8	31.1	30.5
2008	30.8	30.6	31.0	31.2	31.3	32.9	32.3	31.3	31.0	30.8	30.2	30.0
2009	28.7 ^A	28.3 ^A	28.6 ^A	27.9 ^A	27.5 ^A	27.9 ^A	28.2 ^A	29.3 ^A	28.6 ^A	28.9 ^A	29.0 ^A	29.1 ^A
2010	29.5 ^A	29.7 ^A	29.9 ^A	29.7 ^A	30.9 ^B	30.4 ^A	32.3 ^A	31.2 ^A	31.6 ^A	31.5 ^A	30.6 ^A	31.7 ^A
2011	30.6 ^A	30.1 ^A	30.6 ^A	30.5 ^A	30.4 ^A	30.6 ^A	30.5 ^A	29.9 ^A	30.2 ^A	29.8 ^A
Non-durable goods - 311N												
2007
2008
2009
2010
2011
Durable goods - 321N												
2007
2008
2009
2010
2011
Service producing industries - 41-91N												
2007	247.4	246.2	246.2	246.3	246.2	245.7	247.6	250.4	253.0	250.8	250.2	248.9
2008	252.7	253.4	253.3	253.2	253.0	252.9	251.9	252.4	252.8	252.4	252.4	252.8
2009	253.1 ^A	254.2 ^A	253.5 ^A	253.5 ^A	251.6 ^A	251.7 ^A	251.8 ^A	249.1 ^A	251.6 ^A	251.1 ^A	253.1 ^A	254.9 ^A
2010	254.4 ^A	254.2 ^A	255.6 ^A	256.7 ^A	256.8 ^A	255.1 ^A	259.6 ^A	258.1 ^A	254.9 ^A	257.3 ^A	256.1 ^A	256.7 ^A
2011	258.8 ^A	252.2 ^A	257.0 ^A	256.8 ^A	254.5 ^A	252.9 ^A	254.0 ^A	253.6 ^A	253.8 ^A	252.8 ^A
Trade - 41-45N												
2007	53.5	53.3	52.2	53.3	52.4	51.4	51.8	53.5	54.0	53.3	53.0	53.2
2008	53.7	54.3	54.0	53.8	54.1	53.5	53.5	53.4	54.0	53.7	53.8	53.4
2009	53.3 ^A	52.9 ^A	53.0 ^A	52.7 ^A	52.4 ^A	52.7 ^A	52.4 ^A	52.5 ^A	53.2 ^A	52.8 ^A	53.2 ^A	53.4 ^A
2010	53.5 ^A	53.1 ^A	53.9 ^A	54.2 ^A	54.3 ^A	54.3 ^A	54.2 ^A	54.1 ^A	54.3 ^A	54.7 ^A	54.8 ^A	54.9 ^A
2011	54.6 ^A	54.4 ^A	54.6 ^A	55.0 ^A	55.0 ^A	54.4 ^A	55.1 ^A	55.4 ^A	55.6 ^A	54.6 ^A

Table 1-5 – continued

Seasonally adjusted estimates of employment, for all employees, for selected industries — New Brunswick

Industry - NAICS	Jan.	Feb.	Mar.	Apr.	May	June	July	Aug.	Sept.	Oct.	Nov.	Dec.
	in thousands											
Wholesale trade - 41												
2007	10.5	10.6	10.5	10.6	10.6	10.5	10.6	10.5	10.6	10.1	10.2	10.2
2008	10.4	10.6	10.6	10.4	10.4	10.3	10.4	10.1	10.6	10.6	10.9	10.7
2009	10.7 ^A	10.4 ^A	10.4 ^A	10.3 ^A	10.2 ^A	10.2 ^A	10.3 ^A	10.4 ^A	10.3 ^A	10.3 ^A	10.2 ^A	10.3 ^A
2010	10.2 ^A	10.2 ^A	10.3 ^A	10.4 ^A	10.5 ^A	10.5 ^A	10.4 ^A	10.1 ^A	10.3 ^A	10.5 ^A	10.4 ^A	10.5 ^A
2011	10.5 ^A	10.5 ^A	10.6 ^A	10.6 ^A	10.6 ^A	10.5 ^A	10.6 ^A	10.6 ^A	10.9 ^A	10.5 ^A
Retail trade - 44-45												
2007	42.9	42.7	41.7	42.7	41.8	40.9	41.2	43.0	43.4	43.2	42.8	43.0
2008	43.3	43.7	43.4	43.4	43.7	43.2	43.2	43.2	43.3	43.1	42.9	42.7
2009	42.7 ^A	42.5 ^A	42.6 ^A	42.4 ^A	42.2 ^A	42.5 ^A	42.1 ^A	42.2 ^A	42.9 ^A	42.5 ^A	42.9 ^A	43.1 ^A
2010	43.3 ^A	42.9 ^A	43.5 ^A	43.8 ^A	43.8 ^A	43.8 ^A	43.8 ^A	44.1 ^A	44.0 ^A	44.2 ^A	44.5 ^A	44.4 ^A
2011	44.1 ^A	43.9 ^A	44.0 ^A	44.4 ^A	44.4 ^A	43.9 ^A	44.5 ^A	44.8 ^A	44.7 ^A	44.0 ^A
Transportation and warehousing - 48-49												
2007	16.2	16.2	16.3	16.4	16.2	16.2	16.0	16.4	16.9	16.6	16.3	16.5
2008	17.0	17.1	16.4	16.2	16.2	16.4	16.3	16.2	16.4	16.1	16.2	16.2
2009	16.1 ^A	15.8 ^A	15.9 ^A	15.9 ^A	15.9 ^A	15.3 ^A	15.5 ^A	15.6 ^A	15.6 ^A	15.6 ^A	15.8 ^A	15.9 ^A
2010	15.8 ^A	16.0 ^A	16.0 ^A	15.8 ^A	15.9 ^A	15.8 ^A	15.7 ^A	14.5 ^A	14.7 ^A	14.5 ^A	14.4 ^A	14.2 ^A
2011	14.3 ^A	14.1 ^A	14.3 ^A	14.2 ^A	13.7 ^A	13.7 ^A	13.5 ^A	13.4 ^A	13.6 ^A	13.8 ^A
Information and cultural industries - 51												
2007	7.4	7.5	7.4	7.5	7.4	7.4	7.3	7.4	7.5	7.6	7.5	7.5
2008	7.8	7.9	7.8	7.8	7.7	7.4	7.3	7.4	7.4	7.6	7.4	7.2
2009	7.1 ^D	7.3 ^B	7.2 ^A	7.1 ^A	7.1 ^B	7.1 ^A	7.0 ^B	7.0 ^B	7.0 ^A	7.0 ^A	7.0 ^A	7.2 ^A
2010	7.3 ^A	7.3 ^A	7.4 ^A	7.4 ^A	7.3 ^A	7.2 ^A	7.7 ^A	7.8 ^A	7.8 ^A	7.9 ^A	7.7 ^A	8.1 ^A
2011	8.3 ^A	8.0 ^A	8.4 ^A	8.0 ^A	8.1 ^A	7.9 ^A	7.8 ^A	7.9 ^A	7.9 ^A	7.6 ^A
Finance and insurance - 52												
2007	x	x	x	x	x	x	x	x	x	x	x	x
2008	11.9	11.8	12.1	11.8	11.8	11.9	11.9	11.9	11.7	12.1	12.0	12.1
2009	12.3 ^A	12.6 ^A	12.6 ^A	12.3 ^A	12.2 ^A	12.3 ^A	12.2 ^A	12.0 ^A	11.9 ^A	12.4 ^A	12.4 ^A	12.1 ^A
2010	12.9 ^A	13.1 ^A	12.9 ^A	13.6 ^A	13.6 ^A	14.0 ^A	13.8 ^A	14.1 ^A	13.3 ^A	13.0 ^A	13.0 ^A	13.0 ^A
2011	12.9 ^A	13.6 ^A	13.0 ^A	13.8 ^A	13.6 ^A	13.8 ^A	13.8 ^A	13.7 ^A	13.5 ^A	13.3 ^A
Professional, scientific and technical services - 54												
2007	9.3	9.3	8.9	9.1	9.1	9.1	9.3	9.4	9.0	9.0	8.8	8.7
2008	8.9	9.2	9.2	9.2	9.3	9.6	9.6	9.5	9.8	9.7	9.7	9.8
2009	9.8 ^A	9.8 ^A	9.8 ^A	9.6 ^A	9.6 ^A	9.3 ^A	9.4 ^A	9.7 ^A	9.7 ^A	9.6 ^A	10.1 ^A	10.2 ^A
2010	10.2 ^A	10.1 ^A	10.2 ^A	10.2 ^A	10.3 ^A	10.2 ^A	10.1 ^A	10.2 ^A	10.3 ^A	10.3 ^A	10.3 ^A	10.4 ^A
2011	10.7 ^A	10.8 ^A	10.9 ^A	10.8 ^A	10.6 ^A	10.7 ^A	10.9 ^A	11.0 ^A	11.3 ^A	11.3 ^A
Management of companies and enterprises - 55												
2007	2.2	2.2	2.2	2.2	2.2	2.2	2.3	2.2	2.3	2.3	2.3	2.2
2008	2.3	2.3	2.6	2.6	2.7	2.6	2.5	2.6	2.6	2.7	2.8	2.9
2009	2.6 ^A	2.7 ^A	2.7 ^A	2.6 ^A	2.5 ^A	2.6 ^A	2.6 ^A	2.6 ^A	2.6 ^A	2.5 ^A	2.5 ^A	2.5 ^A
2010	2.5 ^A	2.4 ^A	2.4 ^B	2.4 ^A	2.4 ^A	2.5 ^A	2.6 ^A	2.1 ^A	2.3 ^A	2.0 ^A	1.9 ^B	2.1 ^A
2011	2.1 ^A	2.1 ^A	2.0 ^A	2.0 ^A	1.9 ^A	1.8 ^A	1.8 ^A	2.1 ^A	2.4 ^A	2.5 ^A
Administrative and support, waste management and remediation services - 56												
2007	23.3	22.7	23.0	23.0	23.1	23.3	23.4	22.9	23.0	22.8	22.3	21.9
2008	23.2	23.4	23.2	23.1	22.8	22.5	22.7	22.8	22.4	22.0	21.3	20.8
2009	20.5 ^A	20.3 ^A	20.0 ^A	20.1 ^A	19.5 ^A	19.7 ^A	19.4 ^A	19.5 ^A	19.8 ^A	19.6 ^A	19.7 ^A	19.4 ^A
2010	19.0 ^A	19.1 ^A	19.0 ^A	19.1 ^A	19.3 ^A	19.0 ^A	19.1 ^A	19.1 ^A	19.6 ^A	19.5 ^A	19.5 ^A	19.1 ^A
2011	18.9 ^A	18.4 ^A	18.3 ^A	18.3 ^A	18.2 ^A	18.4 ^A	18.7 ^A	19.0 ^A	19.3 ^A	19.4 ^A
Educational services - 61												
2007	24.1	23.4	24.2	24.0	23.6	24.5	24.2	24.4	25.1	24.5	25.1	24.1
2008	24.1	24.2	24.7	24.7	25.3	25.7	25.1	25.7	25.1	24.9	24.8	25.4
2009	26.1 ^A	27.0 ^A	26.0 ^A	26.6 ^A	26.1 ^A	26.1 ^A	26.9 ^B	23.0 ^B	23.9 ^B	24.0 ^A	24.6 ^A	25.0 ^A
2010	25.3 ^A	25.6 ^A	25.3 ^A	25.1 ^A	25.4 ^A	25.1 ^A	28.6 ^B	26.6 ^B	22.0 ^B	25.1 ^A	24.5 ^A	24.5 ^A
2011	25.2 ^D	24.7 ^A	24.9 ^A	24.9 ^A	24.3 ^A	24.3 ^A	25.4 ^B	24.2 ^A	22.9 ^A	23.8 ^A

Table 1-5 – continued

Seasonally adjusted estimates of employment, for all employees, for selected industries — New Brunswick

Industry - NAICS	Jan.	Feb.	Mar.	Apr.	May	June	July	Aug.	Sept.	Oct.	Nov.	Dec.
	in thousands											
Health care and social assistance												
- 62												
2007	36.8	37.0	36.8	36.7	37.0	37.1	37.9	37.7	38.3	38.3	38.1	38.3
2008	38.3	38.5	38.3	38.7	38.3	39.1	38.4	38.6	38.8	38.8	39.2	39.8
2009	39.4 ^A	39.7 ^A	40.2 ^A	40.3 ^A	40.5 ^A	40.4 ^A	40.5 ^A	40.8 ^A	41.2 ^A	41.1 ^A	41.5 ^A	42.0 ^A
2010	41.9 ^A	41.8 ^A	42.1 ^A	42.4 ^A	41.9 ^A	41.4 ^A	41.7 ^A	42.8 ^A	42.5 ^A	42.2 ^A	42.0 ^A	41.7 ^A
2011	42.4 ^A	36.7 ^A	41.2 ^A	41.1 ^A	40.9 ^A	40.6 ^A	41.1 ^A	41.1 ^A	41.0 ^A	40.9 ^A
Arts, entertainment and recreation												
- 71												
2007	4.2	4.3	4.3	4.2	4.2	4.3	4.2	4.2	4.5	4.2	4.3	4.3
2008	4.3	4.4	4.4	4.3	3.8	3.7	3.7	3.6	3.5	3.8	3.6	3.7
2009	3.8 ^A	3.7 ^A	3.7 ^A	3.8 ^A	3.7 ^A	3.7 ^A	3.7 ^A	3.8 ^A	3.8 ^A	3.8 ^A	3.7 ^A	3.7 ^A
2010	3.8 ^A	3.5 ^A	3.6 ^A	3.9 ^A	4.2 ^A	4.4 ^A	4.6 ^B	4.6 ^A	4.7 ^A	4.4 ^A	4.7 ^A	4.6 ^A
2011	4.6 ^A	4.5 ^A	4.5 ^A	4.4 ^A	4.4 ^A	4.4 ^A	4.5 ^A	4.6 ^A	4.6 ^A	4.2 ^A
Accommodation and food services												
- 72												
2007	22.3	22.5	22.5	22.5	22.7	22.4	22.6	22.6	23.0	23.0	23.2	23.0
2008	22.9	22.4	22.6	22.7	22.7	22.3	22.8	22.9	23.1	23.0	23.1	23.2
2009	23.6 ^A	23.8 ^A	24.1 ^A	24.4 ^A	24.0 ^A	24.6 ^A	24.3 ^A	24.5 ^A	24.5 ^A	24.5 ^A	24.4 ^A	24.7 ^A
2010	23.4 ^A	23.8 ^A	23.6 ^A	23.4 ^A	23.2 ^A	22.7 ^A	23.2 ^A	23.2 ^A	23.8 ^A	23.5 ^A	23.5 ^A	23.4 ^A
2011	23.3 ^A	23.4 ^A	23.5 ^A	23.2 ^A	23.0 ^A	22.7 ^A	22.6 ^A	22.5 ^A	22.8 ^A	22.6 ^A
Other services (except public administration) - 81												
2007	8.5	8.4	8.5	8.4	8.5	8.5	8.5	8.6	8.9	8.7	8.6	8.7
2008	8.7	8.8	8.7	8.8	8.8	8.7	8.7	8.6	8.6	8.7	8.7	8.6
2009	8.7 ^A	8.7 ^A	8.7 ^A	8.6 ^A	8.6 ^A	8.7 ^A	8.7 ^A	8.7 ^A	8.7 ^A	8.6 ^A	8.8 ^A	8.9 ^A
2010	8.9 ^A	8.8 ^A	9.3 ^A	9.2 ^A	9.2 ^A	9.1 ^A	9.1 ^A	9.1 ^A	9.3 ^A	9.4 ^A	9.4 ^A	9.6 ^A
2011	9.6 ^A	9.5 ^A	9.5 ^A	9.4 ^A	9.2 ^A	9.3 ^A	9.3 ^A	9.3 ^A	9.5 ^A	9.4 ^A
Public administration - 91												
2007	25.0	24.9	25.0	25.0	25.1	24.9	25.3	25.5	25.4	25.3	25.4	25.5
2008	26.1	25.8	25.9	26.0	26.2	26.2	25.8	25.7	25.7	25.8	26.3	26.3
2009	26.2 ^A	26.5 ^A	26.2 ^A	26.2 ^A	26.2 ^A	25.8 ^A	26.0 ^A	26.1 ^A	26.4 ^A	26.1 ^A	26.2 ^A	26.6 ^A
2010	26.4 ^A	26.2 ^A	26.4 ^A	26.1 ^A	26.1 ^A	26.1 ^A	25.9 ^A	26.2 ^A	26.6 ^A	26.9 ^A	26.4 ^A	26.3 ^A
2011	27.6 ^A	27.7 ^A	27.7 ^A	27.6 ^A	27.8 ^A	27.1 ^A	25.8 ^A	25.8 ^A	25.7 ^A	25.7 ^A

Table 1-6
Seasonally adjusted estimates of employment, for all employees, for selected industries — Quebec

Industry - NAICS	Jan.	Feb.	Mar.	Apr.	May	June	July	Aug.	Sept.	Oct.	Nov.	Dec.
in thousands												
Industrial aggregate including unclassified businesses - 00-91N												
2007	3,352.5	3,345.0	3,346.7	3,340.2	3,352.9	3,357.1	3,357.0	3,361.8	3,356.9	3,362.6	3,364.2	3,356.7
2008	3,392.4	3,386.0	3,382.2	3,385.9	3,395.6	3,392.2	3,391.3	3,395.1	3,400.9	3,398.7	3,388.2	3,382.9
2009	3,371.1 ^A	3,362.9 ^A	3,357.4 ^A	3,347.9 ^A	3,340.4 ^A	3,350.0 ^A	3,367.5 ^A	3,346.2 ^A	3,353.6 ^A	3,370.1 ^A	3,363.1 ^A	3,365.9 ^A
2010	3,367.7 ^A	3,355.3 ^A	3,367.3 ^A	3,381.6 ^A	3,375.0 ^A	3,380.1 ^A	3,392.4 ^A	3,388.9 ^A	3,400.2 ^A	3,393.6 ^A	3,392.4 ^A	3,406.7 ^A
2011	3,406.5 ^A	3,401.8 ^A	3,405.0 ^A	3,404.4 ^A	3,401.6 ^A	3,424.8 ^A	3,416.9 ^A	3,418.6 ^A	3,438.3 ^A	3,434.9 ^A
Industrial aggregate excluding unclassified businesses - 11-91N												
2007	3,286.6	3,292.2	3,299.9	3,289.5	3,306.8	3,309.3	3,311.6	3,325.9	3,321.4	3,321.7	3,318.8	3,310.3
2008	3,337.5	3,329.0	3,323.1	3,339.4	3,346.8	3,340.5	3,341.4	3,346.2	3,349.8	3,345.2	3,334.7	3,331.1
2009	3,320.0 ^A	3,310.7 ^A	3,304.1 ^A	3,296.4 ^A	3,287.2 ^A	3,292.1 ^A	3,309.6 ^A	3,288.8 ^A	3,290.4 ^A	3,303.9 ^A	3,307.6 ^A	3,309.7 ^A
2010	3,309.5 ^A	3,293.4 ^A	3,302.8 ^A	3,314.5 ^A	3,302.7 ^A	3,304.2 ^A	3,310.6 ^A	3,305.3 ^A	3,313.5 ^A	3,311.0 ^A	3,311.3 ^A	3,331.3 ^A
2011	3,332.1 ^A	3,329.5 ^A	3,329.6 ^A	3,326.0 ^A	3,317.8 ^A	3,333.0 ^A	3,322.3 ^A	3,324.0 ^A	3,339.6 ^A	3,339.3 ^A
Goods producing industries - 11-33N												
2007	699.3	700.0	696.9	687.6	692.2	691.9	684.4	689.6	685.0	683.5	682.3	677.2
2008	680.6	679.1	673.2	675.3	675.1	671.5	669.0	668.4	666.1	663.0	655.6	652.5
2009	647.3 ^A	640.8 ^A	635.6 ^A	636.0 ^A	638.3 ^A	638.4 ^A	638.5 ^A	634.2 ^A	635.9 ^A	637.3 ^A	631.7 ^A	628.1 ^A
2010	634.6 ^A	630.2 ^A	632.1 ^A	637.9 ^A	636.1 ^A	636.3 ^A	634.1 ^A	634.9 ^A	633.3 ^A	631.4 ^A	631.2 ^A	637.0 ^A
2011	636.5 ^A	642.5 ^A	639.8 ^A	637.6 ^A	634.9 ^A	638.0 ^A	646.1 ^A	633.8 ^A	643.4 ^A	641.6 ^A
Forestry, logging and support - 11N												
2007	16.0	16.1	15.9	15.7	15.8	15.0	15.0	14.9	14.9	15.0	15.3	14.6
2008	14.7	14.7	14.2	13.2	12.9	12.9	13.1	13.2	13.0	13.3	12.8	13.2
2009	12.8 ^A	12.3 ^A	11.8 ^A	11.7 ^A	12.1 ^A	12.7 ^A	12.8 ^A	12.5 ^A	12.3 ^A	12.0 ^A	12.1 ^A	11.8 ^A
2010	11.3 ^A	11.0 ^A	11.2 ^A	11.7 ^A	11.5 ^A	11.3 ^A	11.5 ^A	11.7 ^A	11.5 ^A	11.3 ^A	10.9 ^A	11.2 ^A
2011	11.1 ^A	11.0 ^A	11.0 ^A	10.7 ^A	9.4 ^A	10.7 ^A	10.9 ^A	11.0 ^A	10.8 ^A	10.5 ^A
Mining, quarrying, and oil and gas extraction - 21												
2007	12.8	12.8	12.9	12.9	13.0	13.0	12.8	13.6	13.8	13.3	13.9	13.8
2008	13.4	13.2	13.4	14.2	14.3	14.7	14.8	14.5	13.9	14.0	13.5	13.4
2009	13.4 ^A	12.7 ^A	12.3 ^A	11.7 ^A	11.1 ^A	11.7 ^A	11.8 ^B	11.5 ^A	11.4 ^A	11.6 ^A	10.9 ^A	11.7 ^A
2010	11.9 ^A	12.9 ^A	12.7 ^A	13.0 ^A	13.1 ^A	13.0 ^A	13.3 ^A	13.0 ^A	12.7 ^A	12.9 ^A	12.9 ^A	13.6 ^A
2011	13.7 ^A	14.1 ^A	14.0 ^A	13.4 ^A	13.2 ^A	13.2 ^A	13.4 ^A	14.9 ^A	14.7 ^A	15.1 ^A
Utilities - 22												
2007	28.9	29.0	28.8	28.1	30.9	30.9	30.9	31.1	30.6	30.7	31.8	31.7
2008	31.7	31.3	31.0	30.8	30.8	30.4	30.1	31.2	31.7	31.8	31.3	31.2
2009	31.6 ^A	31.0 ^B	30.5 ^A	30.2 ^A	29.6 ^A	29.7 ^A	28.2 ^A	27.5 ^A	27.7 ^A	28.6 ^A	27.7 ^A	27.5 ^A
2010	27.6 ^A	27.0 ^A	27.1 ^A	27.8 ^A	27.7 ^B	27.9 ^A	28.3 ^B	27.6 ^A	27.6 ^A	27.5 ^A	27.3 ^A	28.5 ^A
2011	29.0 ^A	29.3 ^A	30.0 ^A	30.5 ^A	30.5 ^B	30.0 ^C	30.4 ^C	30.6 ^C	30.6 ^A	30.5 ^A
Construction - 23												
2007	144.8	145.4	145.7	146.0	148.5	149.1	148.1	149.1	148.6	149.6	150.1	152.4
2008	155.0	155.8	156.0	157.7	158.1	158.2	159.0	159.0	161.1	161.8	159.5	159.1
2009	160.1 ^A	158.5 ^A	158.0 ^A	160.5 ^A	161.2 ^A	162.4 ^A	164.7 ^A	165.6 ^A	166.8 ^A	166.8 ^A	166.1 ^A	164.4 ^A
2010	167.5 ^A	166.8 ^A	168.4 ^A	169.5 ^A	169.0 ^A	169.1 ^A	165.5 ^A	168.4 ^A	168.6 ^A	169.1 ^A	170.9 ^A	172.3 ^A
2011	175.8 ^A	176.8 ^A	176.5 ^A	173.9 ^A	172.0 ^A	173.6 ^A	181.2 ^A	167.1 ^A	173.0 ^A	173.6 ^A
Manufacturing - 31-33												
2007	496.8	496.6	493.7	485.0	484.1	484.0	477.6	481.0	477.1	475.0	471.2	464.8
2008	465.8	464.1	458.6	459.4	459.1	455.3	452.0	450.6	446.4	442.1	438.5	435.6
2009	429.4 ^A	426.3 ^A	423.0 ^A	421.8 ^A	424.4 ^A	421.8 ^A	421.1 ^A	417.1 ^A	417.8 ^A	418.4 ^A	418.8 ^A	412.7 ^A
2010	416.3 ^A	412.5 ^A	412.7 ^A	415.8 ^A	414.8 ^A	415.0 ^A	415.5 ^A	414.6 ^A	412.9 ^A	410.6 ^A	409.2 ^A	411.4 ^A
2011	406.8 ^A	411.3 ^A	408.3 ^A	409.1 ^A	409.9 ^A	410.6 ^A	410.2 ^A	410.3 ^A	414.3 ^A	411.9 ^A
Non-durable goods - 311N												
2007
2008
2009
2010
2011

Table 1-6 – continued

Seasonally adjusted estimates of employment, for all employees, for selected industries — Quebec

Industry - NAICS	Jan.	Feb.	Mar.	Apr.	May	June	July	Aug.	Sept.	Oct.	Nov.	Dec.
	in thousands											
Durable goods - 321N												
2007
2008
2009
2010
2011
Service producing industries - 41-91N												
2007	2,587.2	2,592.2	2,603.0	2,601.8	2,614.6	2,617.4	2,627.2	2,636.3	2,636.4	2,638.2	2,636.5	2,633.1
2008	2,657.0	2,649.9	2,649.9	2,664.1	2,671.6	2,669.0	2,672.5	2,677.8	2,683.7	2,682.3	2,679.2	2,678.6
2009	2,672.7 ^A	2,670.0 ^A	2,668.5 ^A	2,660.4 ^A	2,648.9 ^A	2,653.7 ^A	2,671.1 ^A	2,654.5 ^A	2,654.4 ^A	2,666.6 ^A	2,676.0 ^A	2,681.6 ^A
2010	2,674.9 ^A	2,663.2 ^A	2,670.7 ^A	2,676.6 ^A	2,666.6 ^A	2,667.8 ^A	2,676.5 ^A	2,670.4 ^A	2,680.2 ^A	2,679.6 ^A	2,680.1 ^A	2,694.3 ^A
2011	2,695.6 ^A	2,687.0 ^A	2,689.8 ^A	2,688.4 ^A	2,682.9 ^A	2,695.0 ^A	2,676.1 ^A	2,690.2 ^A	2,696.2 ^A	2,697.7 ^A
Trade - 41-45N												
2007	615.0	619.3	629.1	621.4	624.3	626.8	629.0	631.1	631.9	631.7	630.3	630.5
2008	632.3	630.5	633.4	630.2	634.0	633.7	635.9	635.0	635.9	638.5	637.1	632.2
2009	632.7 ^A	628.1 ^A	625.1 ^A	626.5 ^A	624.4 ^A	625.3 ^A	625.0 ^A	624.2 ^A	623.4 ^A	624.3 ^A	624.1 ^A	628.7 ^A
2010	626.8 ^A	624.3 ^A	624.4 ^A	626.6 ^A	621.2 ^A	619.4 ^A	622.3 ^A	620.4 ^A	620.7 ^A	620.0 ^A	620.5 ^A	626.5 ^A
2011	623.6 ^A	619.7 ^A	616.5 ^A	613.1 ^A	611.5 ^A	612.4 ^A	609.7 ^A	613.4 ^A	612.8 ^A	613.5 ^A
Wholesale trade - 41												
2007	177.8	177.3	177.4	177.2	178.6	178.2	177.6	178.5	178.7	179.4	178.8	178.2
2008	178.2	178.9	177.8	175.9	177.4	177.8	178.1	177.2	177.8	177.8	177.6	176.1
2009	175.2 ^A	174.2 ^A	173.6 ^A	174.0 ^A	173.2 ^A	172.9 ^A	173.5 ^A	174.6 ^A	174.9 ^A	174.5 ^A	174.6 ^A	175.1 ^A
2010	175.4 ^A	174.5 ^A	174.8 ^A	175.3 ^A	173.9 ^A	173.4 ^A	174.6 ^A	173.9 ^A	175.0 ^A	174.8 ^A	174.4 ^A	174.1 ^A
2011	174.2 ^A	173.3 ^A	173.1 ^A	172.8 ^A	172.6 ^A	173.8 ^A	174.1 ^A	174.8 ^A	174.7 ^A	174.7 ^A
Retail trade - 44-45												
2007	437.2	442.0	451.7	444.2	445.8	448.5	451.4	452.6	453.2	452.4	451.6	452.4
2008	454.0	451.7	455.6	454.2	456.6	455.9	457.9	457.8	458.1	460.7	459.5	456.1
2009	457.5 ^A	453.9 ^A	451.5 ^A	452.5 ^A	451.2 ^A	452.4 ^A	451.5 ^A	449.6 ^A	448.5 ^A	449.8 ^A	449.5 ^A	453.6 ^A
2010	451.3 ^A	449.8 ^A	449.6 ^A	451.3 ^A	447.3 ^A	446.0 ^A	447.6 ^A	446.5 ^A	445.8 ^A	445.2 ^A	446.1 ^A	452.4 ^A
2011	449.4 ^A	446.3 ^A	443.4 ^A	440.3 ^A	438.9 ^A	438.6 ^A	435.6 ^A	438.6 ^A	438.1 ^A	438.9 ^A
Transportation and warehousing - 48-49												
2007	154.9	154.8	153.9	155.4	154.1	154.1	154.8	156.0	157.3	156.7	155.6	155.9
2008	153.4	154.8	150.9	157.5	158.2	157.1	156.9	157.5	156.3	156.0	155.2	155.2
2009	154.4 ^A	150.5 ^A	149.3 ^A	148.6 ^A	147.9 ^A	147.9 ^A	148.5 ^A	147.8 ^A	147.7 ^A	147.5 ^A	147.1 ^A	146.2 ^A
2010	147.6 ^A	148.3 ^A	148.8 ^A	148.2 ^A	147.7 ^A	148.4 ^A	148.9 ^A	147.7 ^A	148.5 ^A	147.3 ^A	148.1 ^A	149.0 ^A
2011	150.3 ^A	150.7 ^A	150.5 ^A	150.9 ^A	149.8 ^A	149.3 ^A	149.4 ^A	150.6 ^A	150.7 ^A	151.6 ^A
Information and cultural industries - 51												
2007	73.6	73.7	74.8	74.4	74.8	74.1	73.8	75.2	75.7	75.8	75.5	75.2
2008	75.7	77.0	77.2	74.6	74.5	73.6	73.5	74.5	74.9	75.1	73.6	73.7
2009	75.1 ^A	74.9 ^A	74.2 ^A	75.9 ^A	74.0 ^A	72.2 ^A	73.2 ^A	72.4 ^A	72.1 ^A	72.6 ^A	72.3 ^A	72.5 ^A
2010	73.4 ^A	73.3 ^A	73.2 ^A	74.1 ^A	73.2 ^A	74.0 ^A	73.7 ^A	73.1 ^A	73.3 ^A	72.8 ^A	72.1 ^A	75.3 ^A
2011	75.7 ^A	74.5 ^A	75.1 ^A	75.9 ^A	75.4 ^A	75.8 ^A	76.6 ^A	77.0 ^A	76.8 ^A	74.4 ^A
Finance and insurance - 52												
2007	144.7	144.9	144.3	145.9	146.3	146.9	146.0	145.0	146.0	146.6	146.0	144.6
2008	146.9	148.0	147.3	147.5	149.1	149.6	150.1	150.4	150.5	148.6	148.2	148.1
2009	148.3 ^A	147.6 ^A	149.1 ^A	148.9 ^A	148.6 ^A	149.2 ^A	150.1 ^A	150.5 ^A	149.7 ^A	150.3 ^A	156.4 ^A	154.3 ^A
2010	153.5 ^A	152.0 ^A	152.8 ^A	151.8 ^A	150.2 ^A	148.5 ^A	149.4 ^A	149.5 ^A	150.7 ^A	151.8 ^A	152.0 ^A	149.8 ^A
2011	149.1 ^A	149.9 ^A	150.3 ^A	153.1 ^A	150.4 ^A	152.4 ^A	152.7 ^A	151.3 ^A	152.1 ^A	151.7 ^B
Real estate and rental and leasing - 53												
2007	47.6	47.9	48.5	48.8	49.1	48.8	49.1	49.5	49.2	49.4	49.3	49.4
2008	49.4	49.0	49.1	49.2	48.9	49.4	49.8	49.5	50.0	48.9	48.0	47.6
2009	48.2 ^A	48.2 ^A	48.1 ^A	48.3 ^A	48.6 ^A	48.6 ^A	49.2 ^A	49.1 ^A	49.4 ^A	49.0 ^A	49.2 ^A	49.8 ^A
2010	49.5 ^A	49.1 ^A	48.7 ^A	49.0 ^A	48.9 ^A	49.7 ^A	50.2 ^A	49.6 ^A	50.4 ^A	49.7 ^A	49.7 ^A	49.8 ^A
2011	49.9 ^A	50.4 ^A	50.3 ^A	50.2 ^A	50.3 ^A	50.6 ^A	50.2 ^A	50.0 ^A	50.8 ^A	50.5 ^A

Table 1-6 – continued

Seasonally adjusted estimates of employment, for all employees, for selected industries — Quebec

Industry - NAICS	Jan.	Feb.	Mar.	Apr.	May	June	July	Aug.	Sept.	Oct.	Nov.	Dec.
	in thousands											
Professional, scientific and technical services - 54												
2007	161.5	161.3	161.7	161.2	161.9	163.2	163.0	165.0	164.7	164.7	164.3	165.0
2008	165.4	166.6	167.4	168.9	170.2	171.6	172.6	172.8	173.9	174.3	173.7	172.9
2009	172.2 ^A	172.7 ^A	172.6 ^A	173.4 ^A	171.7 ^A	170.3 ^A	170.3 ^A	169.6 ^A	169.0 ^A	169.5 ^A	170.4 ^A	172.1 ^A
2010	173.1 ^A	172.2 ^A	173.4 ^A	173.5 ^A	172.3 ^A	173.4 ^A	175.5 ^A	174.7 ^A	175.4 ^A	175.4 ^A	175.9 ^A	175.8 ^A
2011	175.2 ^A	175.3 ^A	175.8 ^A	175.3 ^A	175.3 ^A	176.2 ^A	176.9 ^A	177.0 ^A	176.7 ^A	178.5 ^A
Management of companies and enterprises - 55												
2007	17.8	17.7	17.1	17.7	18.3	18.1	17.1	17.6	17.8	17.3	17.6	17.6
2008	18.3	18.1	16.7	18.0	18.1	18.2	17.3	18.0	17.7	16.8	16.6	18.0
2009	17.5 ^A	17.5 ^A	17.7 ^A	18.0 ^A	17.4 ^A	17.8 ^A	17.7 ^A	16.9 ^A	17.4 ^A	18.0 ^A	17.8 ^A	18.0 ^A
2010	17.4 ^A	17.9 ^A	17.8 ^A	17.7 ^A	17.6 ^A	18.0 ^A	17.6 ^A	17.5 ^A	17.5 ^A	16.3 ^A	16.2 ^A	16.5 ^A
2011	15.6 ^A	15.8 ^A	15.6 ^A	15.7 ^A	16.5 ^A	16.8 ^A	16.4 ^A	17.3 ^A	17.6 ^A	18.2 ^A
Administrative and support, waste management and remediation services - 56												
2007	147.1	146.7	146.6	147.7	152.2	151.3	152.6	152.7	153.2	153.4	152.7	153.4
2008	154.7	154.4	154.4	154.9	154.5	153.5	153.8	153.6	153.9	153.4	154.9	153.4
2009	151.6 ^A	151.3 ^A	149.8 ^A	147.3 ^A	145.3 ^A	145.7 ^A	145.0 ^A	145.6 ^A	145.4 ^A	144.4 ^A	145.1 ^A	146.8 ^A
2010	144.0 ^A	143.5 ^A	143.3 ^A	146.1 ^A	146.8 ^A	148.4 ^A	149.2 ^A	148.8 ^A	147.9 ^A	148.4 ^A	147.8 ^A	147.7 ^A
2011	150.4 ^A	149.2 ^A	148.6 ^A	148.3 ^A	148.8 ^A	148.2 ^A	149.2 ^A	148.3 ^A	147.3 ^A	148.4 ^A
Educational services - 61												
2007	262.4	263.6	264.2	265.6	267.0	265.4	271.6	268.2	266.2	265.4	266.0	265.0
2008	269.1	267.1	269.7	271.0	274.5	271.9	270.4	272.5	271.4	270.0	272.1	272.0
2009	269.7 ^A	274.6 ^A	275.4 ^A	272.5 ^A	272.2 ^A	272.8 ^A	286.2 ^A	273.3 ^A	273.3 ^A	277.3 ^A	275.5 ^A	275.5 ^A
2010	276.4 ^A	273.5 ^A	275.4 ^A	276.0 ^A	277.3 ^A	273.9 ^A	270.8 ^A	273.7 ^A	274.9 ^A	278.5 ^A	276.3 ^A	276.7 ^A
2011	279.0 ^A	275.5 ^A	279.3 ^A	279.1 ^A	278.2 ^A	279.9 ^A	264.5 ^A	274.6 ^A	278.9 ^A	277.6 ^A
Health care and social assistance - 62												
2007	365.9	365.8	365.4	366.3	371.4	369.9	369.9	370.6	370.4	370.5	372.1	367.7
2008	376.9	371.2	370.6	372.1	372.5	373.4	372.7	373.6	375.3	377.2	376.3	379.0
2009	379.4 ^A	381.6 ^A	383.6 ^A	381.4 ^A	381.1 ^A	382.5 ^A	383.6 ^A	382.6 ^A	383.9 ^A	385.2 ^A	387.6 ^A	389.7 ^A
2010	386.8 ^A	385.5 ^A	387.1 ^A	386.8 ^A	386.1 ^A	387.2 ^A	389.9 ^A	390.5 ^A	390.9 ^A	390.4 ^A	391.2 ^A	395.1 ^A
2011	394.0 ^A	394.5 ^A	395.9 ^A	397.2 ^A	394.5 ^A	396.1 ^A	396.8 ^A	398.1 ^A	399.9 ^A	399.4 ^A
Arts, entertainment and recreation - 71												
2007	53.3	53.0	52.8	53.1	52.8	53.7	54.1	53.2	53.9	54.1	53.9	54.8
2008	54.9	55.3	54.8	54.7	53.0	53.6	53.7	54.2	55.1	55.3	56.1	56.7
2009	56.0 ^A	55.9 ^A	55.7 ^A	55.1 ^A	57.1 ^A	56.3 ^A	55.6 ^A	55.5 ^B	56.0 ^A	56.1 ^A	55.3 ^A	54.6 ^A
2010	54.6 ^A	54.7 ^A	55.5 ^A	55.9 ^A	55.5 ^A	55.9 ^A	56.1 ^A	55.7 ^A	56.5 ^A	55.7 ^A	55.2 ^A	56.4 ^A
2011	57.6 ^A	56.5 ^A	55.8 ^A	55.7 ^A	55.6 ^A	56.9 ^A	56.8 ^A	56.1 ^A	56.4 ^A	56.7 ^A
Accommodation and food services - 72												
2007	217.5	217.1	216.5	217.0	217.0	218.1	219.4	221.4	220.9	222.3	222.5	222.6
2008	223.6	223.2	222.6	225.8	226.6	226.0	226.5	225.6	226.9	226.7	226.4	228.4
2009	226.5 ^A	225.1 ^A	225.4 ^A	224.1 ^A	223.5 ^A	222.8 ^A	222.7 ^A	223.9 ^A	224.3 ^A	224.5 ^A	224.5 ^A	224.3 ^A
2010	222.9 ^A	222.6 ^A	222.9 ^A	222.2 ^A	220.1 ^A	222.2 ^A	222.9 ^A	221.9 ^A	222.7 ^A	223.0 ^A	223.7 ^A	223.3 ^A
2011	224.2 ^A	223.0 ^A	222.5 ^A	221.8 ^A	221.5 ^A	221.3 ^A	221.3 ^A	224.1 ^A	224.8 ^A	227.4 ^A
Other services (except public administration) - 81												
2007	114.3	113.6	114.1	114.1	114.7	114.6	114.6	115.5	114.4	114.8	115.1	115.0
2008	116.4	116.0	116.0	116.1	116.0	115.6	115.9	115.8	116.1	116.1	115.5	115.0
2009	114.4 ^A	113.9 ^A	113.9 ^A	113.9 ^A	113.5 ^A	114.4 ^A	114.4 ^A	114.2 ^A	114.9 ^A	116.6 ^A	115.9 ^A	116.7 ^A
2010	116.2 ^A	115.5 ^A	115.7 ^A	116.0 ^A	115.6 ^A	115.8 ^A	115.8 ^A	115.5 ^A	116.0 ^A	116.0 ^A	116.5 ^A	116.9 ^A
2011	117.1 ^A	117.1 ^A	116.8 ^A	116.4 ^A	116.2 ^A	117.5 ^A	117.7 ^A	118.0 ^A	116.7 ^A	116.7 ^A
Public administration - 91												
2007	211.7	212.8	214.1	213.1	210.8	212.4	212.3	215.2	214.8	215.3	215.6	216.4
2008	219.8	218.7	219.6	223.5	221.7	221.9	223.3	224.9	225.7	225.2	225.5	226.7
2009	226.7 ^A	228.0 ^A	228.5 ^A	226.6 ^A	223.5 ^A	227.9 ^A	229.4 ^A	229.0 ^A	228.2 ^A	231.2 ^A	234.8 ^A	232.3 ^A
2010	232.7 ^A	230.8 ^A	231.5 ^A	232.7 ^A	234.1 ^A	232.9 ^A	234.4 ^A	231.6 ^A	234.6 ^A	234.2 ^A	234.9 ^A	235.7 ^A
2011	233.9 ^A	234.9 ^A	236.9 ^A	235.6 ^A	238.9 ^A	241.8 ^A	238.0 ^A	234.3 ^A	234.8 ^A	232.8 ^A

Table 1-7
Seasonally adjusted estimates of employment, for all employees, for selected industries — Ontario

Industry - NAICS	Jan.	Feb.	Mar.	Apr.	May	June	July	Aug.	Sept.	Oct.	Nov.	Dec.
in thousands												
Industrial aggregate including unclassified businesses - 00-91N												
2007	5,584.7	5,591.9	5,588.6	5,612.8	5,608.2	5,619.0	5,618.5	5,626.6	5,617.1	5,649.3	5,651.8	5,646.1
2008	5,691.9	5,710.5	5,718.2	5,717.5	5,725.6	5,736.0	5,723.9	5,729.6	5,718.6	5,715.2	5,681.4	5,665.6
2009	5,646.0 ^A	5,621.3 ^A	5,599.6 ^A	5,582.6 ^A	5,565.8 ^A	5,556.3 ^A	5,573.3 ^A	5,547.9 ^A	5,560.4 ^A	5,573.6 ^A	5,568.1 ^A	5,579.2 ^A
2010	5,581.3 ^A	5,589.7 ^A	5,606.0 ^A	5,623.8 ^A	5,617.3 ^A	5,639.0 ^A	5,666.9 ^A	5,661.8 ^A	5,667.9 ^A	5,665.2 ^A	5,673.3 ^A	5,690.3 ^A
2011	5,690.8 ^A	5,700.7 ^A	5,706.9 ^A	5,701.7 ^A	5,699.2 ^A	5,727.5 ^A	5,739.0 ^A	5,751.7 ^A	5,749.8 ^A	5,734.3 ^A
Industrial aggregate excluding unclassified businesses - 11-91N												
2007	5,488.2	5,497.4	5,495.5	5,514.4	5,526.9	5,533.9	5,538.9	5,570.5	5,560.8	5,588.2	5,585.1	5,574.9
2008	5,613.3	5,626.7	5,636.1	5,645.0	5,658.8	5,666.9	5,659.5	5,666.0	5,653.3	5,650.0	5,613.7	5,592.6
2009	5,567.2 ^A	5,542.3 ^A	5,516.7 ^A	5,499.7 ^A	5,480.8 ^A	5,468.9 ^A	5,483.5 ^A	5,456.7 ^A	5,461.6 ^A	5,471.9 ^A	5,478.6 ^A	5,486.3 ^A
2010	5,483.7 ^A	5,491.7 ^A	5,501.9 ^A	5,514.5 ^A	5,501.7 ^A	5,513.7 ^A	5,536.7 ^A	5,529.0 ^A	5,528.5 ^A	5,523.2 ^A	5,535.4 ^A	5,549.8 ^A
2011	5,551.4 ^A	5,572.4 ^A	5,574.1 ^A	5,566.3 ^A	5,556.3 ^A	5,574.4 ^A	5,583.2 ^A	5,593.5 ^A	5,585.3 ^A	5,571.3 ^A
Goods producing industries - 11-33N												
2007	1,140.7	1,139.0	1,137.6	1,141.3	1,140.4	1,136.5	1,138.3	1,133.3	1,129.0	1,130.7	1,133.7	1,125.7
2008	1,133.8	1,134.5	1,127.4	1,121.7	1,118.4	1,117.7	1,115.8	1,110.3	1,094.6	1,090.1	1,069.1	1,054.4
2009	1,039.6 ^A	1,022.8 ^A	1,009.1 ^A	1,001.6 ^A	978.9 ^A	970.5 ^A	968.6 ^A	965.6 ^A	966.0 ^A	962.7 ^A	963.2 ^A	965.2 ^A
2010	972.2 ^A	980.3 ^A	989.6 ^A	990.1 ^A	991.4 ^A	990.8 ^A	991.1 ^A	989.5 ^A	987.4 ^A	987.8 ^A	990.1 ^A	992.9 ^A
2011	1,001.0 ^A	1,006.2 ^A	1,006.8 ^A	1,008.8 ^A	1,002.9 ^A	1,008.1 ^A	1,009.0 ^A	1,008.9 ^A	1,010.3 ^A	1,007.9 ^A
Forestry, logging and support - 11N												
2007	8.6	8.5	8.3	8.1	8.7	8.7	8.4	8.4	7.9	8.0	8.0	7.8
2008	7.9	7.9	7.9	7.6	7.6	7.6	7.6	7.7	7.4	7.3	7.1	7.1
2009	5.3 ^A	5.0 ^A	4.5 ^A	4.5 ^A	4.0 ^A	3.7 ^A	4.1 ^A	3.5 ^B	4.4 ^A	4.4 ^A	4.5 ^A	4.6 ^A
2010	4.7 ^A	4.7 ^A	4.7 ^A	4.6 ^A	4.7 ^A	4.5 ^A	4.2 ^A	4.0 ^A	4.4 ^A	4.6 ^A	4.7 ^A	4.8 ^A
2011	4.8 ^A	4.8 ^A	4.7 ^A	4.9 ^A	4.8 ^A	4.6 ^A	4.5 ^B	4.6 ^A	5.0 ^A	4.9 ^A
Mining, quarrying, and oil and gas extraction - 21												
2007	22.2	22.4	22.0	22.6	22.8	23.0	22.6	23.7	23.5	25.1	24.2	24.5
2008	28.5	27.8	28.4	28.5	28.4	28.7	29.0	29.2	28.3	29.8	28.7	28.2
2009	27.5 ^A	28.0 ^A	26.4 ^A	26.0 ^A	25.7 ^A	21.3 ^A	21.3 ^A	20.7 ^A	20.9 ^A	20.2 ^A	20.3 ^A	20.5 ^A
2010	20.5 ^A	20.9 ^A	21.2 ^A	21.6 ^A	21.8 ^A	22.0 ^A	22.3 ^A	22.5 ^A	22.5 ^A	22.7 ^A	22.9 ^A	23.2 ^A
2011	24.2 ^A	25.5 ^A	24.8 ^A	25.2 ^A	24.4 ^A	24.7 ^A	24.4 ^A	25.0 ^A	25.4 ^A	25.7 ^A
Utilities - 22												
2007	45.9	46.5	47.8	47.3	46.5	46.6	46.8	47.0	46.8	47.4	47.1	45.8
2008	46.4	46.0	45.6	46.0	45.9	46.9	46.8	46.6	46.7	46.8	46.8	46.8
2009	45.8 ^A	46.0 ^A	45.9 ^A	46.2 ^A	45.8 ^A	45.4 ^A	46.4 ^A	45.1 ^A	45.0 ^A	44.8 ^A	44.9 ^A	45.6 ^A
2010	46.5 ^A	46.2 ^A	46.9 ^A	46.6 ^A	46.7 ^A	46.9 ^A	47.4 ^A	47.5 ^A	47.5 ^A	47.7 ^A	48.1 ^A	48.1 ^A
2011	48.0 ^A	48.5 ^A	48.0 ^A	48.1 ^A	50.3 ^A	49.0 ^A	49.3 ^A	49.4 ^A	49.5 ^A	49.5 ^A
Construction - 23												
2007	255.5	255.0	256.7	256.6	256.9	257.3	260.1	261.4	263.1	264.5	266.8	268.2
2008	271.9	272.8	273.9	273.5	275.2	275.6	276.8	276.0	273.3	273.7	270.3	265.5
2009	264.2 ^A	262.2 ^A	259.3 ^A	254.5 ^A	255.8 ^A	256.7 ^A	257.2 ^A	257.9 ^A	259.2 ^A	258.8 ^A	260.0 ^A	263.3 ^A
2010	265.8 ^A	266.6 ^A	269.6 ^A	271.6 ^A	271.0 ^A	270.3 ^A	272.0 ^A	270.7 ^A	270.5 ^A	272.2 ^A	272.6 ^A	275.1 ^A
2011	276.5 ^A	278.8 ^A	278.6 ^A	276.1 ^A	272.0 ^A	278.5 ^A	278.5 ^A	279.5 ^A	280.5 ^A	279.5 ^A
Manufacturing - 31-33												
2007	808.6	806.5	802.8	806.7	805.5	800.9	800.4	792.7	787.9	785.7	787.7	779.3
2008	779.1	780.0	771.5	766.2	761.4	759.0	755.6	750.7	738.9	732.5	716.3	706.8
2009	696.8 ^A	681.5 ^A	673.0 ^A	670.4 ^A	647.6 ^A	643.4 ^A	639.7 ^A	638.3 ^A	636.4 ^A	634.4 ^A	633.5 ^A	631.2 ^A
2010	634.7 ^A	642.0 ^A	647.2 ^A	645.6 ^A	647.2 ^A	647.0 ^A	645.1 ^A	644.8 ^A	642.5 ^A	640.5 ^A	641.8 ^A	641.7 ^A
2011	647.6 ^A	648.5 ^A	650.7 ^A	654.5 ^A	651.4 ^A	651.2 ^A	652.3 ^A	650.4 ^A	649.9 ^A	648.2 ^A
Non-durable goods - 311N												
2007
2008
2009
2010
2011

Table 1-7 – continued

Seasonally adjusted estimates of employment, for all employees, for selected industries — Ontario

Industry - NAICS	Jan.	Feb.	Mar.	Apr.	May	June	July	Aug.	Sept.	Oct.	Nov.	Dec.
	in thousands											
Durable goods - 321N												
2007
2008
2009
2010
2011
Service producing industries - 41-91N												
2007	4,347.5	4,358.4	4,357.9	4,373.1	4,386.5	4,397.4	4,400.6	4,437.2	4,431.7	4,457.4	4,451.3	4,449.3
2008	4,479.5	4,492.2	4,508.7	4,523.3	4,540.3	4,549.1	4,543.7	4,555.7	4,558.7	4,560.0	4,544.5	4,538.2
2009	4,527.5 ^A	4,519.5 ^A	4,507.7 ^A	4,498.1 ^A	4,501.9 ^A	4,498.4 ^A	4,514.8 ^A	4,491.1 ^A	4,495.7 ^A	4,509.2 ^A	4,515.4 ^A	4,521.1 ^A
2010	4,511.5 ^A	4,511.4 ^A	4,512.3 ^A	4,524.4 ^A	4,510.3 ^A	4,522.9 ^A	4,545.7 ^A	4,539.5 ^A	4,541.1 ^A	4,535.4 ^A	4,545.4 ^A	4,556.9 ^A
2011	4,550.5 ^A	4,566.2 ^A	4,567.3 ^A	4,557.4 ^A	4,553.4 ^A	4,566.3 ^A	4,574.2 ^A	4,584.6 ^A	4,575.0 ^A	4,563.4 ^A
Trade - 41-45N												
2007	959.9	961.5	950.5	967.1	957.1	964.4	964.4	980.3	973.1	980.3	980.0	983.7
2008	987.4	987.8	996.7	998.5	1,002.6	1,004.6	1,005.0	999.3	998.4	995.8	991.7	985.5
2009	983.3 ^A	982.0 ^A	978.3 ^A	972.6 ^A	973.5 ^A	972.1 ^A	973.4 ^A	972.7 ^A	970.4 ^A	970.3 ^A	972.6 ^A	972.2 ^A
2010	973.3 ^A	972.7 ^A	970.9 ^A	978.3 ^A	974.0 ^A	975.0 ^A	976.8 ^A	975.1 ^A	974.9 ^A	971.7 ^A	973.8 ^A	975.2 ^A
2011	976.1 ^A	982.3 ^A	982.9 ^A	978.8 ^A	974.7 ^A	977.7 ^A	978.5 ^A	980.9 ^A	980.4 ^A	975.7 ^A
Wholesale trade - 41												
2007	313.8	314.6	314.2	316.6	318.1	319.9	319.8	320.8	320.4	321.6	322.1	320.8
2008	322.5	322.4	322.6	321.6	321.1	321.3	322.1	319.2	321.8	320.7	319.3	316.1
2009	314.4 ^A	312.0 ^A	310.9 ^A	307.2 ^A	306.4 ^A	304.4 ^A	305.5 ^A	304.3 ^A	303.5 ^A	304.4 ^A	303.9 ^A	304.7 ^A
2010	304.2 ^A	305.0 ^A	304.7 ^A	307.1 ^A	307.6 ^A	309.0 ^A	308.5 ^A	311.5 ^A	311.7 ^A	308.3 ^A	308.6 ^A	310.0 ^A
2011	312.3 ^A	315.0 ^A	314.6 ^A	313.7 ^A	311.7 ^A	313.2 ^A	314.6 ^A	314.9 ^A	314.7 ^A	313.8 ^A
Retail trade - 44-45												
2007	646.1	646.8	636.3	650.5	638.9	644.4	644.6	659.4	652.7	658.6	658.0	662.9
2008	664.9	665.3	674.1	676.9	681.6	683.3	682.9	680.1	676.6	675.1	672.5	669.4
2009	669.0 ^A	670.0 ^A	667.4 ^A	665.4 ^A	667.1 ^A	667.7 ^A	667.9 ^A	668.4 ^A	666.8 ^A	666.0 ^A	668.8 ^A	667.6 ^A
2010	669.1 ^A	667.7 ^A	666.3 ^A	671.2 ^A	666.4 ^A	666.0 ^A	668.2 ^A	663.6 ^A	663.2 ^A	663.4 ^A	665.2 ^A	665.2 ^A
2011	663.8 ^A	667.3 ^A	668.3 ^A	665.2 ^A	663.0 ^A	664.5 ^A	664.0 ^A	665.9 ^A	665.7 ^A	661.9 ^A
Transportation and warehousing - 48-49												
2007	245.0	245.2	245.6	247.0	248.2	246.8	246.3	246.1	246.4	247.6	244.1	244.7
2008	245.7	232.6	232.7	246.8	249.5	251.4	252.9	253.9	252.9	252.5	250.7	254.6
2009	242.7 ^A	249.7 ^A	249.3 ^A	249.4 ^A	247.9 ^A	247.2 ^A	248.3 ^A	245.4 ^A	244.2 ^A	245.6 ^A	246.5 ^A	246.8 ^A
2010	246.8 ^A	247.1 ^A	246.8 ^A	247.2 ^A	244.4 ^A	244.3 ^A	246.5 ^A	243.4 ^A	243.1 ^A	243.5 ^A	244.5 ^A	248.8 ^A
2011	247.4 ^A	247.9 ^A	248.7 ^A	248.2 ^A	248.3 ^A	248.7 ^A	247.7 ^A	250.2 ^A	247.9 ^A	246.8 ^A
Information and cultural industries - 51												
2007	130.0	129.6	130.3	130.6	135.7	135.4	137.0	136.9	135.6	136.1	136.5	137.1
2008	137.2	136.8	137.4	135.0	135.3	137.5	138.7	138.8	139.0	138.9	139.1	139.3
2009	138.5 ^A	136.7 ^A	135.5 ^A	134.3 ^A	135.2 ^A	133.7 ^A	134.7 ^A	132.8 ^A	133.6 ^A	134.0 ^A	133.8 ^A	135.4 ^A
2010	132.7 ^A	132.6 ^A	132.7 ^A	133.5 ^A	136.1 ^A	135.9 ^A	135.5 ^A	135.6 ^A	136.6 ^A	137.6 ^A	138.2 ^A	137.3 ^A
2011	134.2 ^A	133.0 ^A	128.1 ^A	128.1 ^A	127.4 ^A	129.3 ^A	129.5 ^A	128.6 ^A	130.7 ^A	133.0 ^A
Finance and insurance - 52												
2007	270.5	273.5	275.5	275.3	276.7	274.7	277.3	278.9	280.4	281.8	283.0	282.4
2008	280.8	282.7	285.8	287.5	285.9	286.3	290.5	291.9	292.2	298.5	296.0	294.3
2009	294.1 ^A	297.0 ^A	297.9 ^A	297.8 ^A	300.4 ^A	301.2 ^A	300.1 ^A	297.6 ^A	299.3 ^A	300.7 ^A	301.3 ^A	300.9 ^A
2010	302.3 ^A	300.6 ^A	301.7 ^A	302.1 ^A	302.0 ^A	301.8 ^A	301.7 ^A	300.5 ^A	301.8 ^A	301.2 ^A	301.7 ^A	299.8 ^A
2011	297.8 ^D	298.4 ^A	300.9 ^A	296.5 ^A	296.8 ^A	295.3 ^A	296.3 ^A	297.1 ^A	296.9 ^A	295.9 ^A
Real estate and rental and leasing - 53												
2007	99.2	99.5	99.6	99.8	101.2	99.8	101.0	101.8	100.5	100.5	100.9	101.1
2008	101.5	102.2	101.4	102.8	102.7	103.1	103.2	103.2	102.1	102.4	101.0	98.7
2009	97.6 ^A	97.5 ^A	98.2 ^A	96.4 ^A	95.9 ^A	96.5 ^A	96.9 ^A	96.1 ^A	98.0 ^A	97.2 ^A	96.9 ^A	98.8 ^A
2010	98.1 ^A	95.5 ^A	95.5 ^A	95.5 ^A	94.9 ^A	95.4 ^A	96.0 ^A	94.9 ^A	94.9 ^A	94.4 ^A	97.1 ^A	99.4 ^A
2011	98.5 ^A	99.0 ^A	98.1 ^A	97.7 ^A	97.5 ^A	98.3 ^A	98.0 ^A	98.0 ^A	96.7 ^A	94.5 ^A

Table 1-7 – continued

Seasonally adjusted estimates of employment, for all employees, for selected industries — Ontario

Industry - NAICS	Jan.	Feb.	Mar.	Apr.	May	June	July	Aug.	Sept.	Oct.	Nov.	Dec.
	in thousands											
Professional, scientific and technical services - 54												
2007	305.9	307.9	310.1	309.6	312.4	314.2	314.3	317.3	314.7	317.6	317.6	316.5
2008	322.2	320.6	319.3	320.7	322.2	322.2	322.0	323.6	326.5	328.7	325.7	324.4
2009	323.5 ^A	322.3 ^A	321.4 ^A	318.9 ^A	314.4 ^A	311.4 ^A	311.1 ^A	310.5 ^A	310.1 ^A	310.7 ^A	311.2 ^A	310.7 ^A
2010	308.8 ^A	309.9 ^A	310.8 ^A	312.8 ^A	314.0 ^A	314.7 ^A	317.5 ^A	316.4 ^A	315.0 ^A	314.7 ^A	315.3 ^A	317.6 ^A
2011	315.1 ^A	318.4 ^A	320.2 ^A	321.5 ^A	322.6 ^A	322.7 ^A	323.7 ^A	324.1 ^A	323.5 ^A	320.9 ^A
Management of companies and enterprises - 55												
2007	44.7	46.4	47.1	46.7	47.6	47.5	47.2	46.7	45.5	47.1	47.3	47.3
2008	54.9	49.2	49.6	49.1	49.9	50.7	51.6	51.7	51.4	49.4	49.0	48.1
2009	48.9 ^A	48.3 ^A	48.0 ^A	48.3 ^A	47.8 ^A	46.8 ^A	47.1 ^A	46.4 ^A	46.0 ^A	47.2 ^A	47.9 ^A	48.7 ^A
2010	46.7 ^A	45.6 ^A	45.1 ^A	44.9 ^A	44.0 ^A	43.4 ^A	43.7 ^A	43.7 ^A	43.6 ^A	44.3 ^A	43.4 ^A	43.1 ^A
2011	42.1 ^A	43.1 ^A	42.6 ^A	42.0 ^A	41.3 ^A	42.1 ^A	41.4 ^A	40.9 ^A	39.9 ^A	39.5 ^A
Administrative and support, waste management and remediation services - 56												
2007	353.0	355.1	357.9	357.3	355.2	356.7	357.8	361.0	359.6	361.6	359.3	359.8
2008	357.2	359.7	355.2	356.9	356.4	355.0	355.1	351.6	347.4	344.8	340.2	334.4
2009	339.1 ^A	328.9 ^A	322.4 ^A	323.7 ^A	323.4 ^A	320.6 ^A	320.8 ^A	320.3 ^A	319.4 ^A	320.6 ^A	321.8 ^A	322.3 ^A
2010	320.2 ^A	321.7 ^A	322.3 ^A	322.5 ^A	319.4 ^A	325.4 ^A	327.3 ^A	327.2 ^A	327.3 ^A	327.8 ^A	329.0 ^A	328.9 ^A
2011	331.9 ^A	332.0 ^A	332.1 ^A	330.9 ^A	328.1 ^A	331.7 ^A	330.8 ^A	332.0 ^A	330.6 ^A	330.2 ^A
Educational services - 61												
2007	413.4	411.4	409.4	408.9	415.6	412.9	410.0	416.5	427.7	421.6	422.3	417.0
2008	419.2	422.5	423.4	426.4	429.0	431.0	416.6	425.0	435.2	429.6	430.9	427.4
2009	429.0 ^A	426.6 ^A	428.8 ^A	430.4 ^A	426.6 ^A	431.9 ^A	438.8 ^A	424.9 ^A	431.2 ^A	434.4 ^A	434.5 ^A	437.4 ^A
2010	437.0 ^A	438.3 ^A	438.3 ^A	437.4 ^A	439.1 ^A	437.7 ^A	446.7 ^A	448.1 ^A	446.2 ^A	443.7 ^A	444.6 ^A	444.5 ^A
2011	444.9 ^A	443.9 ^A	441.6 ^A	440.9 ^A	439.4 ^A	434.6 ^A	440.8 ^A	440.6 ^A	435.4 ^A	437.9 ^A
Health care and social assistance - 62												
2007	535.7	535.2	536.7	535.9	538.2	540.9	540.2	542.8	540.2	542.6	544.9	543.2
2008	547.9	550.2	551.8	555.9	556.6	555.1	560.3	564.3	563.0	564.4	566.0	575.2
2009	570.2 ^A	572.6 ^A	572.7 ^A	573.3 ^A	577.0 ^A	578.2 ^A	582.3 ^A	579.7 ^A	578.3 ^A	587.4 ^A	587.2 ^A	588.8 ^A
2010	589.4 ^A	591.8 ^A	592.3 ^A	592.1 ^A	587.8 ^A	590.8 ^A	592.4 ^A	593.5 ^A	595.2 ^A	593.7 ^A	594.0 ^A	597.1 ^A
2011	597.7 ^A	601.4 ^A	602.4 ^A	603.0 ^A	602.3 ^A	607.2 ^A	608.7 ^A	612.3 ^A	611.6 ^A	611.9 ^A
Arts, entertainment and recreation - 71												
2007	93.5	95.1	94.8	92.9	92.6	93.6	93.3	91.8	92.8	93.7	93.1	94.0
2008	93.9	93.5	93.6	93.0	92.8	93.7	94.1	96.6	95.5	94.7	93.9	93.3
2009	93.0 ^A	92.8 ^A	93.6 ^A	93.9 ^A	95.4 ^A	94.5 ^A	94.1 ^A	94.0 ^A	94.2 ^A	94.0 ^A	94.7 ^A	93.2 ^A
2010	91.9 ^A	92.7 ^A	92.2 ^A	94.5 ^A	92.2 ^A	92.4 ^A	92.5 ^A	91.7 ^A	90.6 ^A	90.4 ^A	90.9 ^A	90.3 ^A
2011	90.1 ^A	91.6 ^A	90.5 ^A	90.4 ^A	91.9 ^A	91.7 ^A	91.7 ^A	92.9 ^A	94.1 ^A	93.9 ^A
Accommodation and food services - 72												
2007	358.2	359.6	360.8	361.9	364.7	368.3	368.4	370.0	371.3	372.4	372.7	373.1
2008	377.8	377.6	379.2	382.6	385.8	385.3	384.5	383.4	383.7	384.1	384.4	384.8
2009	381.7 ^A	379.7 ^A	379.1 ^A	375.3 ^A	374.7 ^A	373.3 ^A	372.4 ^A	373.9 ^A	372.3 ^A	372.7 ^A	373.4 ^A	372.9 ^A
2010	373.5 ^A	373.8 ^A	373.1 ^A	372.3 ^A	370.2 ^A	373.1 ^A	375.5 ^A	374.1 ^A	373.9 ^A	374.9 ^A	377.0 ^A	379.1 ^A
2011	380.9 ^A	380.1 ^A	382.8 ^A	383.3 ^A	380.3 ^A	382.7 ^A	385.8 ^A	387.6 ^A	388.9 ^A	388.8 ^A
Other services (except public administration) - 81												
2007	180.4	180.6	182.2	182.8	183.3	184.1	183.8	185.0	185.2	185.3	187.0	185.2
2008	188.5	188.7	189.3	189.4	189.6	189.4	191.0	190.2	189.9	192.0	190.0	191.6
2009	191.5 ^A	190.9 ^A	189.8 ^A	188.3 ^A	189.3 ^A	190.1 ^A	190.1 ^A	190.6 ^A	189.7 ^A	188.0 ^A	189.6 ^A	188.4 ^A
2010	187.3 ^A	187.6 ^A	188.1 ^A	188.8 ^A	189.9 ^A	190.4 ^A	190.4 ^A	190.7 ^A	190.8 ^A	191.5 ^A	191.1 ^A	190.8 ^A
2011	190.8 ^A	190.2 ^A	191.8 ^A	191.9 ^A	192.5 ^A	192.4 ^A	191.7 ^A	190.4 ^A	191.0 ^A	190.6 ^A
Public administration - 91												
2007	358.1	357.8	357.5	357.4	358.3	358.1	359.6	362.1	358.6	369.3	362.7	364.2
2008	365.2	388.2	393.2	378.8	381.9	383.8	378.2	382.3	381.5	384.1	386.0	386.7
2009	394.4 ^A	394.5 ^A	392.7 ^A	395.5 ^A	400.3 ^A	401.0 ^A	404.7 ^A	406.2 ^A	408.9 ^A	406.3 ^A	404.0 ^A	404.8 ^A
2010	403.6 ^A	401.4 ^A	402.6 ^A	402.4 ^A	402.3 ^A	402.5 ^A	403.4 ^A	404.7 ^A	407.3 ^A	405.2 ^A	404.9 ^A	404.9 ^A
2011	402.9 ^A	404.9 ^A	404.8 ^A	404.1 ^A	410.4 ^A	412.1 ^A	409.7 ^A	409.2 ^A	407.4 ^A	403.9 ^A

Table 1-8
Seasonally adjusted estimates of employment, for all employees, for selected industries — Manitoba

Industry - NAICS	Jan.	Feb.	Mar.	Apr.	May	June	July	Aug.	Sept.	Oct.	Nov.	Dec.
in thousands												
Industrial aggregate including unclassified businesses - 00-91N												
2007	540.2	537.5	540.9	543.2	542.0	543.9	546.0	551.5	547.2	547.0	550.4	548.3
2008	553.4	557.7	558.1	558.7	557.4	557.5	560.5	562.5	562.9	564.4	561.6	561.8
2009	562.3 ^A	560.6 ^A	559.2 ^A	556.3 ^A	559.0 ^A	560.2 ^A	561.4 ^A	555.6 ^A	555.7 ^A	554.1 ^A	554.1 ^A	557.3 ^A
2010	552.8 ^A	553.5 ^A	554.8 ^A	555.3 ^A	555.5 ^A	555.5 ^A	558.7 ^A	557.8 ^A	557.6 ^A	560.8 ^A	560.6 ^A	561.3 ^A
2011	561.1 ^A	561.5 ^A	560.7 ^A	560.5 ^A	559.9 ^A	563.7 ^A	564.9 ^A	565.1 ^A	565.4 ^A	565.9 ^A
Industrial aggregate excluding unclassified businesses - 11-91N												
2007	531.6	528.9	532.7	535.8	535.6	538.1	540.4	547.3	543.1	542.6	545.5	543.3
2008	547.9	551.6	551.6	553.3	552.3	551.1	554.4	556.8	557.4	558.8	556.1	555.6
2009	552.6 ^A	551.7 ^A	550.3 ^A	548.5 ^A	551.0 ^A	551.7 ^A	551.5 ^A	546.0 ^A	546.0 ^A	544.2 ^A	545.3 ^A	548.3 ^A
2010	544.6 ^A	545.7 ^A	546.4 ^A	546.7 ^A	546.4 ^A	545.7 ^A	548.3 ^A	547.1 ^A	546.9 ^A	550.1 ^A	550.4 ^A	551.5 ^A
2011	551.9 ^A	552.3 ^A	551.3 ^A	550.7 ^A	549.5 ^A	552.3 ^A	553.6 ^A	553.2 ^A	553.3 ^A	553.6 ^A
Goods producing industries - 11-33N												
2007	95.1	95.1	94.8	95.3	95.5	95.3	96.5	96.5	96.0	96.5	97.7	97.9
2008	98.3	97.9	97.7	97.7	96.7	95.5	96.5	97.4	96.1	95.9	95.3	94.4
2009	90.8 ^A	91.2 ^A	90.3 ^A	89.1 ^A	90.3 ^A	90.2 ^A	90.0 ^A	88.6 ^A	88.5 ^A	87.7 ^A	88.2 ^A	87.9 ^A
2010	87.2 ^A	88.0 ^A	88.7 ^A	88.9 ^A	89.6 ^A	89.7 ^A	88.8 ^A	89.0 ^A	89.1 ^A	89.9 ^A	89.0 ^A	89.9 ^A
2011	91.0 ^A	90.7 ^A	91.3 ^A	92.0 ^A	91.1 ^A	91.2 ^A	90.8 ^A	91.0 ^A	91.3 ^A	91.6 ^A
Construction - 23												
2007	23.9	23.7	23.8	24.0	24.7	24.7	24.7	25.0	25.1	25.3	25.8	25.8
2008	26.1	26.2	26.6	26.9	26.3	25.7	25.6	25.6	25.4	25.3	25.2	25.1
2009	25.3 ^A	25.3 ^A	25.0 ^A	25.4 ^A	25.1 ^A	25.7 ^A	25.5 ^A	25.5 ^A	25.3 ^A	25.5 ^A	26.0 ^A	25.6 ^A
2010	25.3 ^A	25.7 ^A	25.8 ^A	25.7 ^A	25.8 ^A	25.9 ^A	26.2 ^A	26.1 ^A	26.2 ^A	26.2 ^A	26.1 ^A	26.5 ^A
2011	26.9 ^A	26.9 ^A	27.3 ^A	27.6 ^A	27.0 ^A	27.1 ^A	27.0 ^A	27.2 ^A	27.3 ^A	27.3 ^A
Manufacturing - 31-33												
2007	62.3	62.5	62.1	62.4	61.9	61.8	62.8	62.5	61.8	62.1	62.7	62.9
2008	63.0	62.6	62.0	61.6	61.3	60.6	61.8	62.7	61.7	61.3	60.9	60.2
2009	56.4 ^A	56.7 ^A	56.4 ^A	54.8 ^A	56.4 ^A	55.7 ^A	55.9 ^A	54.2 ^A	54.2 ^A	53.5 ^A	53.3 ^A	52.9 ^A
2010	53.1 ^A	53.4 ^A	53.6 ^A	53.9 ^A	54.4 ^A	54.4 ^A	53.1 ^A	53.6 ^A	53.5 ^A	54.2 ^A	53.5 ^A	53.9 ^A
2011	54.4 ^A	54.1 ^A	54.2 ^A	54.5 ^A	54.4 ^A	54.3 ^A	54.1 ^A	54.1 ^A	54.3 ^A	54.1 ^A
Non-durable goods - 311N												
2007
2008
2009
2010
2011
Durable goods - 321N												
2007
2008
2009
2010
2011
Service producing industries - 41-91N												
2007	436.5	433.8	437.9	440.4	440.1	442.7	443.9	450.7	447.1	446.1	447.8	445.4
2008	449.6	453.7	453.9	455.7	455.6	455.6	457.8	459.4	461.3	463.0	460.8	461.1
2009	461.8 ^A	460.5 ^A	459.9 ^A	459.4 ^A	460.7 ^A	461.5 ^A	461.5 ^A	457.4 ^A	457.5 ^A	456.5 ^A	457.0 ^A	460.4 ^A
2010	457.4 ^A	457.6 ^A	457.7 ^A	457.8 ^A	456.8 ^A	456.1 ^A	459.6 ^A	458.1 ^A	457.8 ^A	460.3 ^A	461.3 ^A	461.6 ^A
2011	460.9 ^A	461.5 ^A	460.0 ^A	458.8 ^A	458.4 ^A	461.1 ^A	462.8 ^A	462.2 ^A	462.0 ^A	462.0 ^A
Trade - 41-45N												
2007	89.7	89.3	90.5	90.6	90.6	91.0	91.3	92.0	91.7	92.2	92.2	92.8
2008	93.9	94.1	94.6	94.3	94.2	94.6	94.6	94.8	94.9	94.5	94.4	93.2
2009	93.2 ^A	93.1 ^A	92.2 ^A	91.9 ^A	92.1 ^A	92.0 ^A	90.9 ^A	89.8 ^A	89.2 ^A	88.9 ^A	88.8 ^A	89.2 ^A
2010	88.2 ^A	88.3 ^A	88.4 ^A	88.5 ^A	88.7 ^A	88.4 ^A	89.2 ^A	88.8 ^A	89.0 ^A	89.1 ^A	89.1 ^A	90.3 ^A
2011	90.0 ^A	90.3 ^A	90.3 ^A	89.4 ^A	88.7 ^A	90.0 ^A	89.5 ^A	89.2 ^A	89.8 ^A	89.9 ^A

Table 1-8 – continued

Seasonally adjusted estimates of employment, for all employees, for selected industries — Manitoba

Industry - NAICS	Jan.	Feb.	Mar.	Apr.	May	June	July	Aug.	Sept.	Oct.	Nov.	Dec.
	in thousands											
Wholesale trade - 41												
2007	22.8	22.9	22.9	23.0	23.2	23.1	23.2	23.9	23.7	24.0	23.7	23.6
2008	23.5	23.3	23.6	23.7	23.4	23.4	23.2	23.3	23.4	23.4	23.3	23.2
2009	23.3 ^A	23.2 ^A	23.2 ^A	23.2 ^A	23.1 ^A	23.0 ^A	23.1 ^A	22.8 ^A	22.6 ^A	22.6 ^A	22.3 ^A	22.6 ^A
2010	22.1 ^A	22.2 ^A	22.2 ^A	22.2 ^A	22.3 ^A	22.4 ^A	22.9 ^A	22.5 ^A	22.8 ^A	22.8 ^A	22.9 ^A	23.6 ^A
2011	23.7 ^A	24.1 ^A	23.8 ^A	23.9 ^A	23.9 ^A	24.1 ^A	24.0 ^A	23.9 ^A	24.0 ^A	23.9 ^A
Retail trade - 44-45												
2007	66.9	66.4	67.6	67.6	67.4	67.9	68.1	68.1	67.9	68.2	68.6	69.2
2008	70.4	70.8	71.0	70.6	70.9	71.2	71.4	71.6	71.5	71.1	71.1	70.0
2009	69.9 ^A	69.8 ^A	69.0 ^A	68.7 ^A	69.0 ^A	69.0 ^A	67.8 ^A	67.0 ^A	66.6 ^A	66.3 ^A	66.5 ^A	66.7 ^A
2010	66.1 ^A	66.1 ^A	66.2 ^A	66.3 ^A	66.4 ^A	66.0 ^A	66.3 ^A	66.3 ^A	66.2 ^A	66.3 ^A	66.2 ^A	66.7 ^A
2011	66.3 ^A	66.1 ^A	66.4 ^A	65.5 ^A	64.8 ^A	65.9 ^A	65.5 ^A	65.3 ^A	65.8 ^A	66.1 ^A
Transportation and warehousing - 48-49												
2007	30.9	31.2	31.1	31.4	31.5	31.1	31.7	30.8	30.9	30.7	30.4	30.8
2008	30.5	33.2	33.3	33.8	33.6	34.0	33.9	34.1	34.1	33.9	34.3	34.1
2009	34.5 ^A	34.7 ^A	34.8 ^A	34.4 ^A	34.3 ^A	34.1 ^A	34.3 ^A	33.8 ^A	34.3 ^A	33.0 ^A	33.3 ^A	33.4 ^A
2010	33.8 ^A	34.1 ^A	33.4 ^A	33.1 ^A	33.5 ^A	33.6 ^A	33.8 ^A	33.8 ^A	34.0 ^A	33.8 ^A	34.0 ^A	34.1 ^A
2011	34.1 ^A	34.3 ^A	33.8 ^A	33.9 ^A	34.0 ^A	34.4 ^A	34.4 ^A	34.8 ^A	35.1 ^A	35.0 ^A
Information and cultural industries - 51												
2007	11.3	11.3	11.2	11.2	11.7	11.7	11.6	11.6	11.7	11.6	11.7	11.7
2008	11.7	11.8	11.9	11.9	11.9	11.8	11.7	11.8	12.1	12.0	12.0	11.8
2009	11.6 ^A	11.0 ^A	11.3 ^A	11.2 ^A	11.2 ^A	11.6 ^A	11.6 ^A	11.4 ^A	11.2 ^A	10.9 ^A	10.9 ^A	11.0 ^A
2010	10.7 ^C	10.7 ^A	11.0 ^A	11.0 ^A	11.0 ^A	11.2 ^A	11.4 ^A	11.4 ^A	11.4 ^A	11.5 ^A	11.3 ^A	11.3 ^B
2011	11.4 ^A	11.2 ^A	11.0 ^A	11.2 ^A	11.5 ^A	11.4 ^A	11.1 ^A	11.1 ^A	11.1 ^A	11.1 ^A
Finance and insurance - 52												
2007	30.7	31.0	31.1	31.3	31.3	31.3	31.3	31.3	31.3	31.2	31.2	31.2
2008	31.2	31.6	30.6	31.0	31.0	30.6	30.6	32.4	32.4	33.1	32.9	33.2
2009	32.7 ^A	32.9 ^A	32.9 ^A	32.8 ^A	32.4 ^A	32.4 ^A	34.0 ^A	34.2 ^A	35.0 ^A	35.2 ^A	34.8 ^A	34.4 ^A
2010	34.2 ^A	33.7 ^A	34.0 ^A	34.0 ^A	34.3 ^A	33.8 ^A	34.4 ^A	33.9 ^A	33.4 ^A	34.2 ^A	34.3 ^A	32.3 ^A
2011	32.4 ^A	33.4 ^A	34.0 ^A	34.2 ^A	33.8 ^A	34.5 ^A	34.3 ^A	34.1 ^A	34.2 ^A	33.9 ^A
Real estate and rental and leasing - 53												
2007	7.1	6.9	7.1	7.0	7.1	7.1	7.1	7.1	7.2	7.4	7.1	7.1
2008	7.2	7.3	7.2	7.1	7.5	7.5	7.5	7.4	7.5	7.4	7.3	7.5
2009	7.6 ^A	7.6 ^A	7.5 ^A	7.5 ^A	7.5 ^A	7.5 ^A	7.7 ^A	7.5 ^A	7.5 ^A	7.4 ^A	7.5 ^A	7.5 ^A
2010	7.5 ^A	7.4 ^A	7.5 ^A	7.5 ^A	7.4 ^A	7.4 ^A	7.5 ^A	7.6 ^A	7.4 ^A	7.5 ^A	7.6 ^A	7.6 ^A
2011	7.2 ^A	7.0 ^A	6.8 ^A	6.8 ^A	6.8 ^A	6.8 ^A	6.6 ^A	6.6 ^A	6.8 ^A	6.6 ^A
Professional, scientific and technical services - 54												
2007	13.8	14.0	14.8	14.8	15.0	15.2	15.2	15.1	15.1	15.7	15.4	15.8
2008	15.1	15.3	15.4	15.5	15.8	16.2	16.2	16.0	15.9	16.1	16.3	16.9
2009	16.4 ^A	16.5 ^A	16.6 ^A	16.5 ^A	16.7 ^A	16.8 ^A	16.6 ^A	16.6 ^A	15.9 ^A	16.0 ^A	16.5 ^A	16.6 ^A
2010	16.2 ^A	16.6 ^A	16.6 ^A	15.6 ^A	15.8 ^A	16.1 ^A	15.7 ^A	15.7 ^A	15.6 ^A	15.6 ^A	15.9 ^A	16.1 ^A
2011	15.7 ^A	15.9 ^A	16.1 ^A	16.0 ^A	16.1 ^A	16.3 ^A	16.4 ^A	16.1 ^A	16.0 ^A	15.7 ^A
Management of companies and enterprises - 55												
2007	3.7	3.8	3.8	3.8	3.7	3.8	3.8	3.9	4.0	4.1	4.1	4.0
2008	4.1	3.9	3.8	3.7	3.8	3.5	3.7	3.8	3.6	3.7	3.7	3.7
2009	3.8 ^A	3.8 ^A	3.8 ^A	3.7 ^A	3.7 ^A	3.6 ^A	3.3 ^A	4.0 ^A	3.3 ^A	3.3 ^A	3.2 ^A	3.2 ^A
2010	3.2 ^A	3.2 ^A	2.9 ^A	3.0 ^A	2.9 ^A	2.9 ^A	3.0 ^A	3.0 ^A	3.0 ^A	3.0 ^A	3.0 ^A	3.0 ^A
2011	3.0 ^A	3.0 ^A	3.1 ^A	3.1 ^A	3.1 ^A	3.2 ^A	3.3 ^A	3.2 ^A	3.0 ^A	3.3 ^A
Administrative and support, waste management and remediation services - 56												
2007	22.6	22.5	22.4	21.9	22.5	22.7	22.8	23.1	23.3	23.2	23.2	23.4
2008	23.4	23.4	23.3	23.3	23.2	23.1	23.1	22.9	22.7	22.9	22.5	21.9
2009	21.4 ^A	21.3 ^A	21.1 ^A	20.9 ^A	21.2 ^A	20.9 ^A	21.0 ^A	20.9 ^A	21.4 ^A	21.7 ^A	21.8 ^A	22.2 ^A
2010	22.4 ^A	22.9 ^A	22.6 ^A	24.0 ^A	23.1 ^A	23.3 ^A	23.7 ^A	23.4 ^A	23.7 ^A	23.2 ^A	22.9 ^A	23.1 ^A
2011	22.8 ^A	22.8 ^A	23.0 ^A	23.1 ^A	23.3 ^A	23.6 ^A	23.8 ^A	23.5 ^A	23.4 ^A	23.4 ^A

Table 1-8 – continued

Seasonally adjusted estimates of employment, for all employees, for selected industries — Manitoba

Industry - NAICS	Jan.	Feb.	Mar.	Apr.	May	June	July	Aug.	Sept.	Oct.	Nov.	Dec.
	in thousands											
Educational services - 61												
2007	43.6	44.3	44.3	42.8	43.5	44.6	44.8	47.1	46.1	44.4	45.6	44.0
2008	45.4	45.7	44.3	45.3	45.3	44.9	46.1	46.0	48.3	48.4	46.8	47.6
2009	48.4 ^A	47.4 ^A	47.5 ^A	47.3 ^A	48.8 ^A	49.3 ^A	48.9 ^A	46.6 ^B	47.2 ^B	47.4 ^A	47.2 ^A	49.5 ^A
2010	47.0 ^A	47.4 ^A	48.6 ^A	48.5 ^A	47.3 ^A	46.4 ^A	46.7 ^B	47.3 ^B	45.6 ^C	45.9 ^A	47.7 ^A	47.9 ^A
2011	47.6 ^A	47.6 ^A	46.6 ^A	46.5 ^A	45.4 ^A	45.2 ^A	47.6 ^B	48.5 ^A	46.7 ^A	47.3 ^A
Health care and social assistance - 62												
2007	75.5	73.0	74.1	78.2	74.9	75.2	75.3	79.5	76.2	76.1	76.2	74.5
2008	75.7	76.2	76.4	77.7	77.0	76.6	76.6	76.8	76.9	76.8	77.7	77.3
2009	77.9 ^A	78.0 ^A	78.5 ^A	78.5 ^A	77.8 ^A	77.5 ^A	77.6 ^A	77.8 ^A	77.8 ^A	77.6 ^A	78.0 ^A	78.1 ^A
2010	78.6 ^A	78.5 ^A	78.1 ^A	78.0 ^A	78.2 ^A	78.9 ^A	79.6 ^A	78.5 ^A	78.8 ^A	79.8 ^A	79.3 ^A	79.7 ^A
2011	80.1 ^A	79.8 ^A	79.7 ^A	78.9 ^A	80.0 ^A	79.7 ^A	80.1 ^A	79.5 ^A	79.6 ^A	79.4 ^A
Arts, entertainment and recreation - 71												
2007	6.7	6.7	6.8	6.8	6.9	6.8	6.7	6.5	6.5	6.5	6.6	6.5
2008	6.4	6.3	8.3	8.1	8.0	8.0	8.3	8.4	8.2	8.2	8.3	8.3
2009	8.7 ^A	8.6 ^A	8.5 ^B	8.1 ^A	8.5 ^A	8.8 ^A	8.9 ^A	8.8 ^A	9.0 ^A	8.9 ^A	8.8 ^A	8.9 ^A
2010	8.8 ^B	8.7 ^A	8.6 ^A	8.9 ^A	9.0 ^A	9.1 ^A	9.0 ^A	9.0 ^A	8.9 ^A	9.0 ^A	8.9 ^A	8.9 ^A
2011	8.9 ^A	8.8 ^A	8.7 ^A	8.7 ^A	9.0 ^A	9.2 ^A	9.0 ^A	9.2 ^A	9.2 ^A	9.6 ^A
Accommodation and food services - 72												
2007	36.3	36.5	36.8	36.6	36.9	37.3	37.2	37.7	37.9	38.2	38.4	37.8
2008	38.3	38.2	38.0	38.0	38.2	38.2	38.9	38.8	38.5	38.7	38.5	39.4
2009	39.4 ^A	39.5 ^A	39.3 ^A	39.7 ^A	39.6 ^A	40.4 ^A	39.9 ^A	39.3 ^A	39.5 ^A	38.8 ^A	39.0 ^A	39.2 ^A
2010	39.3 ^A	39.0 ^A	39.2 ^A	39.2 ^A	39.2 ^A	39.0 ^A	39.4 ^A	39.3 ^A	39.6 ^A	40.5 ^A	40.1 ^A	39.9 ^A
2011	40.2 ^A	40.2 ^A	39.9 ^A	39.7 ^A	39.0 ^A	38.9 ^A	39.0 ^A	39.2 ^A	39.6 ^A	40.0 ^A
Other services (except public administration) - 81												
2007	18.0	18.4	18.4	18.6	18.7	18.6	18.9	19.0	19.0	18.8	19.1	19.1
2008	19.5	19.2	19.3	19.3	19.5	19.8	19.8	19.6	19.5	19.8	19.2	19.5
2009	19.5 ^A	19.4 ^A	19.4 ^A	19.5 ^A	19.5 ^A	19.6 ^A	19.5 ^A	19.4 ^A	19.7 ^A	19.8 ^A	19.7 ^A	19.7 ^A
2010	19.8 ^A	19.7 ^A	19.5 ^A	19.3 ^A	19.2 ^A	19.0 ^A	19.1 ^A	19.3 ^A	19.7 ^A	19.5 ^A	19.8 ^A	19.8 ^A
2011	19.6 ^A	19.6 ^A	19.5 ^A	19.4 ^A	19.2 ^A	19.2 ^A	19.2 ^A	19.0 ^A	19.2 ^A	19.1 ^A
Public administration - 91												
2007	46.7	45.1	45.3	45.4	45.9	46.1	46.1	46.1	46.2	46.0	46.5	46.6
2008	47.1	47.6	47.4	46.7	46.7	46.9	46.8	46.6	46.7	47.4	47.0	46.7
2009	46.7 ^A	46.7 ^A	46.4 ^A	47.3 ^A	47.5 ^A	47.1 ^A	47.3 ^A	47.3 ^A	47.6 ^A	47.7 ^A	47.6 ^A	47.7 ^A
2010	47.7 ^A	47.5 ^A	47.3 ^A	47.1 ^A	47.1 ^A	47.0 ^A	47.1 ^A	47.3 ^A	47.4 ^A	47.5 ^A	47.4 ^A	47.5 ^A
2011	47.9 ^A	47.7 ^A	47.6 ^A	47.8 ^A	48.3 ^A	48.6 ^A	48.6 ^A	48.3 ^A	48.3 ^A	47.7 ^A

Table 1-9
Seasonally adjusted estimates of employment, for all employees, for selected industries — Saskatchewan

Industry - NAICS	Jan.	Feb.	Mar.	Apr.	May	June	July	Aug.	Sept.	Oct.	Nov.	Dec.
in thousands												
Industrial aggregate including unclassified businesses - 00-91N												
2007	419.2	417.2	416.7	418.8	418.2	418.0	422.0	423.1	424.6	427.6	426.1	428.7
2008	431.6	432.5	432.6	432.1	431.7	432.9	432.3	433.3	435.0	435.2	437.6	438.9
2009	438.6 ^A	438.8 ^A	439.9 ^A	439.4 ^A	439.4 ^A	439.4 ^A	438.3 ^A	435.7 ^A	437.4 ^A	439.0 ^A	441.5 ^A	437.2 ^A
2010	435.9 ^A	436.7 ^A	437.5 ^A	438.5 ^A	438.4 ^A	438.7 ^A	441.3 ^A	441.5 ^A	443.7 ^A	444.2 ^A	444.4 ^A	446.5 ^A
2011	449.9 ^A	445.8 ^A	445.1 ^A	445.7 ^A	448.7 ^A	450.7 ^A	450.5 ^A	453.9 ^A	458.4 ^A	456.5 ^A
Industrial aggregate excluding unclassified businesses - 11-91N												
2007	414.3	412.2	411.4	414.0	414.3	413.9	418.4	420.2	421.6	423.7	422.0	424.3
2008	426.7	427.0	427.3	428.2	427.9	428.5	427.8	428.6	430.4	430.4	432.5	433.8
2009	433.3 ^A	433.4 ^A	434.1 ^A	433.2 ^A	433.4 ^A	432.9 ^A	432.0 ^A	429.6 ^A	430.6 ^A	432.2 ^A	436.0 ^A	431.6 ^A
2010	430.3 ^A	430.9 ^A	431.5 ^A	432.1 ^A	431.6 ^A	431.3 ^A	433.7 ^A	433.7 ^A	435.6 ^A	435.8 ^A	436.4 ^A	436.8 ^A
2011	441.1 ^A	438.2 ^A	437.4 ^A	437.6 ^A	440.0 ^A	441.3 ^A	440.7 ^A	443.6 ^A	447.5 ^A	445.7 ^A
Goods producing industries - 11-33N												
2007	69.1	67.8	66.7	67.1	67.5	67.7	68.4	67.9	68.4	68.7	68.4	69.6
2008	71.9	71.4	71.2	71.5	71.0	71.9	72.5	73.0	72.9	72.3	72.2	71.2
2009	71.2 ^A	70.5 ^A	70.1 ^A	69.7 ^A	69.0 ^A	69.3 ^A	69.1 ^A	68.6 ^A	68.6 ^A	68.9 ^A	69.9 ^A	69.8 ^A
2010	67.1 ^A	67.3 ^A	68.4 ^A	68.7 ^A	69.4 ^A	69.3 ^A	70.1 ^A	71.0 ^A	70.8 ^A	70.9 ^A	71.1 ^A	71.5 ^A
2011	71.9 ^A	72.9 ^A	73.5 ^A	73.3 ^A	73.1 ^A	73.4 ^A	73.6 ^A	74.5 ^A	75.4 ^A	75.1 ^A
Forestry, logging and support - 11N												
2007	1.0	0.8	0.8	0.6	0.6	0.6	0.6	0.7	0.6	0.7	0.8	0.7
2008	0.7	0.7	0.7	0.5	0.5	0.5	0.5	0.5	0.5	0.5	0.4	0.4
2009	0.4 ^B	0.5 ^A	0.5 ^C	0.5 ^A	0.5 ^C	0.4 ^C	0.4 ^D	0.4 ^A	0.4 ^A	0.5 ^B	0.5 ^B	0.5 ^B
2010	x	x	x	x	x	x	x	x	x	x	x	x
2011	x	x	x	x	x	x	x	x	x	x
Mining, quarrying, and oil and gas extraction - 21												
2007	14.0	13.6	13.1	13.5	13.4	13.3	13.3	13.3	13.6	13.7	13.3	13.8
2008	15.2	15.2	14.9	14.8	14.3	15.6	15.6	15.8	15.9	16.0	15.8	15.8
2009	15.5 ^A	14.9 ^A	14.4 ^A	14.4 ^A	14.1 ^A	14.6 ^A	15.0 ^A	14.7 ^A	14.9 ^A	15.0 ^A	15.3 ^A	15.6 ^A
2010	15.4 ^A	15.6 ^A	16.3 ^A	16.1 ^A	16.6 ^A	16.8 ^B	16.8 ^A	17.3 ^B	17.0 ^A	16.9 ^A	17.4 ^A	17.7 ^A
2011	17.9 ^A	18.5 ^A	18.5 ^A	18.1 ^A	17.8 ^A	17.9 ^A	17.6 ^A	17.6 ^A	17.9 ^A	17.8 ^A
Utilities - 22												
2007	3.8	3.9	3.9	3.9	3.9	3.8	4.0	3.9	3.9	3.9	3.9	3.9
2008	4.0	3.9	4.0	4.0	3.9	3.9	3.9	3.9	3.8	3.9	3.9	3.9
2009	3.9 ^B	3.9 ^A	4.0 ^A	3.9 ^A	4.0 ^A	3.9 ^A	4.0 ^A	4.0 ^A	4.0 ^A	4.1 ^A	4.1 ^A	4.0 ^A
2010	x	x	x	x	x	x	x	x	x	x	x	x
2011	x	x	x	x	x	x	x	x	x	x
Construction - 23												
2007	23.1	23.3	23.1	23.1	23.5	23.9	24.1	24.0	24.2	24.0	24.0	24.0
2008	24.4	24.6	24.9	25.4	25.3	24.9	25.3	25.1	25.0	25.5	25.6	25.2
2009	25.4 ^A	25.4 ^A	25.5 ^A	25.5 ^A	25.3 ^A	25.4 ^A	25.0 ^A	24.8 ^A	24.7 ^A	25.0 ^A	25.7 ^A	25.5 ^A
2010	24.0 ^A	24.2 ^A	24.9 ^A	25.3 ^A	25.5 ^A	25.3 ^A	26.0 ^A	26.5 ^A	26.6 ^A	26.5 ^A	26.2 ^A	26.1 ^A
2011	26.1 ^A	26.5 ^A	26.9 ^A	26.7 ^A	26.5 ^A	26.8 ^A	26.8 ^A	27.4 ^A	27.3 ^A	27.1 ^A
Manufacturing - 31-33												
2007	27.1	26.2	25.9	26.1	26.2	26.2	26.4	26.1	26.1	26.4	26.5	27.2
2008	27.5	27.0	26.7	26.8	27.0	27.0	27.2	27.7	27.6	26.4	26.4	25.9
2009	26.0 ^A	25.7 ^A	25.8 ^A	25.4 ^A	25.2 ^A	25.0 ^A	24.7 ^A	24.7 ^A	24.5 ^A	24.4 ^A	24.2 ^A	24.2 ^A
2010	23.2 ^A	22.9 ^A	22.7 ^A	22.8 ^A	22.9 ^A	22.8 ^A	22.8 ^A	22.7 ^A	22.7 ^A	22.9 ^A	23.0 ^A	23.2 ^A
2011	23.4 ^A	23.4 ^A	23.6 ^A	24.0 ^A	24.3 ^A	24.4 ^A	24.7 ^A	25.0 ^A	25.6 ^A	25.5 ^A
Non-durable goods - 311N												
2007
2008
2009
2010
2011

Table 1-9 – continued

Seasonally adjusted estimates of employment, for all employees, for selected industries — Saskatchewan

Industry - NAICS	Jan.	Feb.	Mar.	Apr.	May	June	July	Aug.	Sept.	Oct.	Nov.	Dec.
	in thousands											
Durable goods - 321N												
2007
2008
2009
2010
2011
Service producing industries - 41-91N												
2007	345.2	344.4	344.7	346.9	346.7	346.1	350.0	352.3	353.2	355.0	353.6	354.7
2008	354.9	355.6	356.2	356.6	357.0	356.6	355.3	355.5	357.6	358.2	360.4	362.6
2009	362.1 ^A	362.9 ^A	364.0 ^A	363.4 ^A	364.4 ^A	363.6 ^A	362.9 ^A	361.0 ^A	362.0 ^A	363.3 ^A	366.1 ^A	361.7 ^A
2010	363.2 ^A	363.6 ^A	363.1 ^A	363.4 ^A	362.2 ^A	362.0 ^A	363.6 ^A	362.7 ^A	364.7 ^A	364.9 ^A	365.3 ^A	365.4 ^A
2011	369.2 ^A	365.2 ^A	363.9 ^A	364.3 ^A	366.9 ^A	368.0 ^A	367.1 ^A	369.1 ^A	372.2 ^A	370.6 ^A
Trade - 41-45N												
2007	75.8	75.9	74.5	77.3	75.0	75.8	76.4	77.8	77.9	78.2	77.5	78.8
2008	79.0	79.4	80.1	79.8	80.3	80.2	80.4	80.4	80.4	80.3	80.6	80.2
2009	79.5 ^A	79.7 ^A	79.8 ^A	80.2 ^A	80.2 ^A	79.6 ^A	79.2 ^A	78.8 ^A	78.2 ^A	78.3 ^A	79.4 ^A	78.6 ^A
2010	78.2 ^A	78.2 ^A	78.5 ^A	78.9 ^A	78.7 ^A	78.9 ^A	79.3 ^A	79.1 ^A	79.4 ^A	79.5 ^A	79.4 ^A	79.8 ^A
2011	79.8 ^A	80.5 ^A	80.6 ^A	80.2 ^A	80.2 ^A	80.7 ^A	80.4 ^A	80.6 ^A	81.1 ^A	80.9 ^A
Wholesale trade - 41												
2007	19.0	19.1	19.1	19.3	19.3	19.5	19.6	19.4	19.6	19.5	19.3	19.4
2008	19.5	19.5	19.5	19.5	19.5	19.6	19.8	19.8	19.8	19.8	20.1	20.1
2009	20.0 ^A	20.2 ^A	20.2 ^A	19.9 ^A	19.9 ^A	19.8 ^A	19.5 ^A	19.7 ^A	19.8 ^A	19.9 ^A	20.2 ^A	19.9 ^A
2010	19.5 ^A	19.6 ^A	19.7 ^A	20.2 ^A	20.3 ^A	20.3 ^A	20.3 ^A	20.1 ^A	20.5 ^A	20.4 ^A	20.4 ^A	20.7 ^A
2011	21.1 ^A	21.1 ^A	21.0 ^A	20.8 ^A	20.7 ^A	21.4 ^A	21.6 ^A	21.7 ^A	21.6 ^A	21.7 ^A
Retail trade - 44-45												
2007	56.8	56.8	55.5	58.0	55.7	56.3	56.8	58.4	58.3	58.7	58.2	59.3
2008	59.6	60.0	60.5	60.3	60.8	60.6	60.6	60.6	60.6	60.5	60.5	60.2
2009	59.5 ^A	59.5 ^A	59.7 ^A	60.3 ^A	60.2 ^A	59.8 ^A	59.7 ^A	59.0 ^A	58.3 ^A	58.4 ^A	59.2 ^A	58.7 ^A
2010	58.7 ^A	58.7 ^A	58.8 ^A	58.7 ^A	58.4 ^A	58.6 ^A	59.0 ^A	59.0 ^A	58.9 ^A	59.1 ^A	59.0 ^A	59.1 ^A
2011	58.7 ^A	59.3 ^A	59.6 ^A	59.3 ^A	59.5 ^A	59.3 ^A	58.7 ^A	58.9 ^A	59.5 ^A	59.2 ^A
Transportation and warehousing - 48-49												
2007	17.9	17.8	17.6	18.1	17.9	17.4	17.7	18.3	18.3	18.3	18.3	18.5
2008	17.4	17.2	17.8	18.4	18.5	18.7	18.5	18.2	18.5	18.7	18.6	18.6
2009	18.8 ^A	19.0 ^A	18.9 ^A	18.4 ^A	18.5 ^A	18.5 ^A	17.0 ^A	17.0 ^A	16.9 ^A	16.7 ^A	16.8 ^A	17.0 ^A
2010	17.0 ^A	16.9 ^A	17.2 ^A	17.1 ^A	17.2 ^A	17.1 ^A	17.3 ^A	17.5 ^A	17.3 ^A	17.3 ^A	17.3 ^A	17.5 ^A
2011	17.6 ^A	17.8 ^A	17.8 ^A	17.8 ^A	17.7 ^A	18.0 ^A	18.3 ^A	18.4 ^A	18.6 ^A	18.5 ^A
Information and cultural industries - 51												
2007	10.8	11.0	10.5	10.5	10.8	10.6	10.5	10.6	10.7	10.7	10.8	10.8
2008	11.0	11.2	11.3	11.1	10.9	10.7	10.7	10.8	10.8	10.8	10.6	10.6
2009	10.8 ^A	10.7 ^A	10.6 ^A	10.7 ^A	10.6 ^A	10.3 ^A	10.3 ^A	10.3 ^A	10.4 ^A	10.6 ^A	10.3 ^A	10.2 ^A
2010	10.3 ^A	10.3 ^A	10.7 ^A	10.4 ^A	10.3 ^A	10.2 ^A	10.0 ^A	10.3 ^A	10.4 ^A	10.3 ^A	10.2 ^A	10.7 ^A
2011	10.8 ^A	F	10.3 ^A	10.1 ^A	10.3 ^A	10.7 ^A	10.4 ^A	10.6 ^A	10.8 ^A	10.9 ^A
Finance and insurance - 52												
2007	x	x	x	x	x	x	x	x	x	x	x	x
2008	22.0	21.6	21.7	21.6	22.4	23.0	22.3	22.2	21.8	22.4	22.5	22.3
2009	22.4 ^A	22.5 ^A	22.2 ^A	22.3 ^A	21.3 ^A	21.6 ^A	21.7 ^A	21.4 ^A	21.3 ^A	21.6 ^A	21.3 ^A	21.5 ^A
2010	21.4 ^A	21.5 ^A	21.4 ^A	21.4 ^A	20.9 ^A	21.4 ^A	21.5 ^A	21.4 ^A	21.4 ^A	21.3 ^A	21.5 ^A	21.4 ^A
2011	21.2 ^A	21.5 ^A	21.2 ^A	21.7 ^A	21.8 ^A	22.3 ^A	22.1 ^A	22.0 ^A	22.1 ^A	22.2 ^A
Real estate and rental and leasing - 53												
2007	x	x	x	x	x	x	x	x	x	x	x	x
2008	6.1	6.1	6.0	6.0	6.0	6.2	6.3	6.2	6.1	6.1	6.0	6.1
2009	5.9 ^A	6.0 ^A	5.9 ^A	5.9 ^A	5.9 ^A	5.9 ^A	5.9 ^A	5.9 ^A	6.3 ^A	6.2 ^A	6.4 ^A	6.2 ^A
2010	6.6 ^A	6.2 ^A	6.1 ^A	6.0 ^A	6.3 ^B	5.9 ^A	6.0 ^A	6.0 ^A	5.8 ^A	5.8 ^A	5.9 ^A	5.7 ^A
2011	5.7 ^A	5.7 ^A	5.7 ^A	5.6 ^A	5.6 ^A	5.5 ^A	5.6 ^A	5.8 ^A	5.7 ^A	5.6 ^A

Table 1-9 – continued

Seasonally adjusted estimates of employment, for all employees, for selected industries — Saskatchewan

Industry - NAICS	Jan.	Feb.	Mar.	Apr.	May	June	July	Aug.	Sept.	Oct.	Nov.	Dec.
in thousands												
Professional, scientific and technical services - 54												
2007	12.1	12.1	12.3	12.1	12.1	12.2	12.4	12.3	12.2	12.2	12.2	12.3
2008	12.2	12.3	12.1	12.1	12.3	12.2	12.1	12.2	12.3	12.3	12.1	12.4
2009	12.6 ^A	12.4 ^A	12.3 ^A	12.4 ^A	12.4 ^A	12.4 ^A	12.5 ^A	12.6 ^A	12.5 ^A	12.5 ^A	12.6 ^A	12.2 ^A
2010	12.5 ^A	12.5 ^A	12.7 ^A	12.8 ^A	13.0 ^A	12.4 ^A	12.8 ^A	12.8 ^A	12.7 ^A	13.0 ^A	13.0 ^A	12.9 ^A
2011	13.2 ^A	13.2 ^A	13.1 ^A	13.6 ^A	13.7 ^A	13.9 ^A	14.3 ^A	14.5 ^A	14.2 ^A	14.5 ^A
Management of companies and enterprises - 55												
2007	4.4	4.5	4.5	4.6	4.6	4.5	4.7	4.8	4.8	4.9	5.0	4.9
2008	5.2	5.3	5.2	5.3	5.5	5.4	5.3	5.4	5.5	5.6	5.6	5.6
2009	5.6 ^B	5.5 ^A	5.6 ^A	5.5 ^A	5.5 ^A	5.4 ^A	5.4 ^A	5.2 ^A	5.1 ^A	5.2 ^A	5.2 ^A	5.1 ^A
2010	5.2 ^A	5.0 ^A	5.1 ^A	5.0 ^A	5.0 ^A	4.9 ^A	5.0 ^A	5.0 ^A	5.0 ^A	5.1 ^A	5.2 ^A	4.9 ^A
2011	5.0 ^A	5.1 ^A	5.0 ^A	5.1 ^A	5.2 ^A	5.1 ^A	5.0 ^A	5.0 ^A	5.0 ^A	5.0 ^A
Administrative and support, waste management and remediation services - 56												
2007	11.8	11.2	11.7	11.9	12.0	12.0	12.2	12.0	12.1	12.5	12.7	12.6
2008	12.7	12.7	12.6	12.5	12.4	12.6	12.7	12.7	12.8	12.1	12.5	12.5
2009	12.3 ^A	12.2 ^A	12.4 ^A	12.3 ^A	12.3 ^A	12.5 ^A	12.4 ^A	12.4 ^A	12.4 ^A	12.4 ^A	12.3 ^A	12.4 ^A
2010	12.2 ^A	12.5 ^A	12.7 ^A	12.3 ^A	12.2 ^A	11.4 ^A	11.3 ^A	11.9 ^A	11.8 ^A	11.8 ^A	11.7 ^A	11.3 ^A
2011	11.3 ^A	11.3 ^A	11.4 ^A	11.6 ^A	11.9 ^A	12.1 ^A	12.4 ^A	12.4 ^A	12.5 ^A	12.7 ^A
Educational services - 61												
2007	39.5	39.4	40.1	39.0	39.6	39.4	39.6	40.6	40.3	40.7	40.6	40.0
2008	39.7	40.3	39.6	40.0	40.4	39.9	39.1	39.7	41.4	40.5	41.1	42.3
2009	42.0 ^A	42.1 ^A	42.8 ^A	43.3 ^A	43.0 ^A	42.8 ^A	42.8 ^A	42.0 ^A	43.9 ^A	44.7 ^A	44.9 ^A	43.9 ^A
2010	43.7 ^A	43.7 ^A	42.8 ^A	43.0 ^A	43.0 ^A	42.8 ^A	43.4 ^A	40.2 ^A	42.6 ^A	42.5 ^A	42.6 ^A	42.1 ^A
2011	42.6 ^A	41.9 ^A	42.4 ^A	42.3 ^A	42.7 ^A	42.0 ^A	41.5 ^A	41.3 ^A	42.0 ^B	41.6 ^A
Health care and social assistance - 62												
2007	52.8	52.3	52.7	52.7	53.0	52.5	53.3	53.0	53.4	53.8	53.2	53.2
2008	53.4	53.9	53.8	53.9	53.9	54.0	53.6	54.0	54.0	54.0	54.9	55.3
2009	55.0 ^A	55.5 ^A	55.6 ^A	55.6 ^A	56.2 ^A	56.1 ^A	56.5 ^A	56.4 ^A	56.1 ^A	56.2 ^A	57.3 ^A	56.2 ^A
2010	56.6 ^A	57.6 ^A	56.7 ^A	56.8 ^A	56.7 ^A	57.5 ^A	57.3 ^A	57.6 ^A	57.3 ^A	57.4 ^A	57.5 ^A	57.7 ^A
2011	61.7 ^A	57.4 ^A	57.2 ^A	57.1 ^A	57.3 ^A	57.4 ^A	56.8 ^A	57.7 ^A	58.5 ^A	57.8 ^A
Arts, entertainment and recreation - 71												
2007	7.0	7.1	7.0	7.0	7.1	7.0	7.3	7.2	7.4	7.7	7.3	7.5
2008	7.4	7.8	7.6	7.5	7.2	7.3	7.4	7.3	7.3	7.4	7.7	7.8
2009	8.0 ^A	7.8 ^A	8.0 ^A	7.9 ^A	8.6 ^A	8.4 ^A	8.5 ^A	8.4 ^A	8.1 ^A	8.3 ^A	8.4 ^A	8.3 ^A
2010	8.3 ^A	8.1 ^A	8.1 ^A	8.1 ^A	8.3 ^A	8.2 ^A	8.3 ^A	8.8 ^A	8.2 ^A	8.5 ^A	8.5 ^C	8.7 ^A
2011	8.6 ^A	8.6 ^A	8.4 ^A	8.3 ^A	8.4 ^A	8.7 ^A	8.4 ^A	8.1 ^A	8.6 ^A	8.5 ^A
Accommodation and food services - 72												
2007	31.5	31.0	31.6	31.7	32.2	32.6	33.1	32.8	32.7	32.8	32.8	32.6
2008	32.2	31.9	32.4	32.3	32.3	31.4	31.5	31.4	31.5	31.7	31.6	31.9
2009	31.9 ^A	32.9 ^A	33.1 ^A	33.1 ^A	33.2 ^A	33.1 ^A	33.1 ^A	32.9 ^A	33.0 ^A	32.9 ^A	33.2 ^A	33.1 ^A
2010	32.9 ^A	32.9 ^A	32.5 ^A	32.5 ^A	32.6 ^A	32.7 ^A	33.0 ^A	33.6 ^A	34.1 ^A	34.0 ^A	34.2 ^A	33.5 ^A
2011	33.7 ^A	33.6 ^A	33.7 ^A	33.6 ^A	33.1 ^A	32.7 ^A	32.7 ^A	32.7 ^A	33.5 ^A	34.1 ^A
Other services (except public administration) - 81												
2007	15.8	15.8	15.6	15.5	15.6	15.8	16.2	16.1	16.3	16.4	16.4	16.1
2008	16.2	16.3	16.4	16.6	16.5	16.3	16.4	16.2	16.1	16.0	15.7	16.1
2009	16.1 ^A	16.0 ^A	15.9 ^A	15.7 ^A	15.6 ^A	15.7 ^A	15.8 ^A	15.8 ^A	16.1 ^A	16.2 ^A	16.1 ^A	14.9 ^A
2010	15.7 ^A	15.5 ^A	15.9 ^A	15.9 ^A	16.2 ^A	14.9 ^A	15.8 ^A	15.6 ^A	15.6 ^A	15.8 ^A	15.9 ^A	16.2 ^A
2011	16.0 ^A	16.1 ^A	15.7 ^A	16.1 ^A	16.4 ^A	16.6 ^A	17.3 ^A	17.7 ^A	17.6 ^A	17.4 ^A
Public administration - 91												
2007	39.7	39.8	39.7	39.9	39.8	39.5	39.4	39.6	39.6	39.2	39.4	39.5
2008	40.3	39.7	39.7	39.4	38.3	38.8	39.1	38.9	39.2	40.4	40.8	40.9
2009	40.9 ^A	40.5 ^A	40.9 ^A	40.2 ^A	41.2 ^A	41.3 ^A	41.8 ^A	41.9 ^A	41.8 ^A	41.7 ^A	41.8 ^A	42.1 ^A
2010	42.6 ^A	42.8 ^A	42.8 ^A	43.0 ^A	41.8 ^A	43.6 ^A	42.7 ^A	42.9 ^A	43.1 ^A	42.7 ^A	42.5 ^A	42.9 ^A
2011	42.0 ^A	41.9 ^A	41.4 ^A	41.2 ^A	42.6 ^A	42.3 ^A	41.9 ^A	42.3 ^A	41.9 ^A	40.9 ^A

Table 1-10
Seasonally adjusted estimates of employment, for all employees, for selected industries — Alberta

Industry - NAICS	Jan.	Feb.	Mar.	Apr.	May	June	July	Aug.	Sept.	Oct.	Nov.	Dec.
in thousands												
Industrial aggregate including unclassified businesses - 00-91N												
2007	1,720.0	1,725.0	1,728.9	1,728.2	1,729.6	1,740.4	1,737.5	1,740.8	1,741.8	1,745.4	1,747.3	1,747.1
2008	1,755.1	1,755.8	1,769.5	1,775.4	1,772.2	1,781.8	1,785.2	1,795.6	1,798.5	1,798.8	1,791.6	1,788.4
2009	1,771.0 ^A	1,762.2 ^A	1,740.4 ^A	1,731.8 ^A	1,733.3 ^A	1,724.6 ^A	1,725.5 ^A	1,704.0 ^A	1,713.8 ^A	1,706.2 ^A	1,705.0 ^A	1,706.5 ^A
2010	1,716.4 ^A	1,718.3 ^A	1,722.8 ^A	1,729.3 ^A	1,730.6 ^A	1,738.5 ^A	1,748.5 ^A	1,748.6 ^A	1,755.0 ^A	1,760.6 ^A	1,759.0 ^A	1,770.0 ^A
2011	1,760.7 ^A	1,771.8 ^A	1,780.8 ^A	1,789.3 ^A	1,793.9 ^A	1,809.3 ^A	1,821.1 ^A	1,827.5 ^A	1,836.6 ^A	1,837.4 ^A
Industrial aggregate excluding unclassified businesses - 11-91N												
2007	1,679.7	1,684.3	1,695.0	1,693.7	1,700.1	1,708.9	1,708.9	1,720.8	1,721.2	1,721.7	1,721.5	1,720.2
2008	1,723.0	1,721.3	1,736.1	1,745.3	1,743.4	1,751.8	1,757.7	1,767.3	1,770.1	1,769.2	1,761.1	1,756.9
2009	1,737.9 ^A	1,728.7 ^A	1,704.9 ^A	1,697.4 ^A	1,698.3 ^A	1,689.0 ^A	1,690.9 ^A	1,670.4 ^A	1,678.6 ^A	1,669.8 ^A	1,673.5 ^A	1,673.3 ^A
2010	1,680.4 ^A	1,682.9 ^A	1,687.3 ^A	1,694.0 ^A	1,693.6 ^A	1,698.2 ^A	1,706.8 ^A	1,705.8 ^A	1,711.4 ^A	1,716.1 ^A	1,713.6 ^A	1,718.8 ^A
2011	1,719.3 ^A	1,731.6 ^A	1,739.8 ^A	1,747.0 ^A	1,749.2 ^A	1,762.4 ^A	1,772.1 ^A	1,779.1 ^A	1,785.4 ^A	1,781.9 ^A
Goods producing industries - 11-33N												
2007	417.0	418.2	421.0	418.4	417.6	424.5	422.8	426.7	424.6	424.3	425.5	423.6
2008	422.5	422.3	426.5	427.0	428.4	427.7	432.9	434.5	432.9	432.6	426.1	421.1
2009	408.9 ^A	403.2 ^A	391.8 ^A	389.3 ^A	386.1 ^A	383.4 ^A	378.5 ^A	374.3 ^A	375.9 ^A	377.6 ^A	377.4 ^A	379.1 ^A
2010	383.3 ^A	389.5 ^A	391.8 ^A	395.2 ^A	393.1 ^A	394.5 ^A	397.6 ^A	398.4 ^A	404.1 ^A	401.3 ^A	401.8 ^A	403.8 ^A
2011	407.3 ^A	410.0 ^A	416.6 ^A	420.9 ^A	420.1 ^A	424.1 ^A	421.0 ^A	420.9 ^A	424.7 ^A	425.9 ^A
Forestry, logging and support - 11N												
2007	4.5	4.5	4.4	4.2	4.3	4.3	4.5	4.5	4.4	4.4	4.3	4.2
2008	4.1	3.9	3.9	3.8	4.2	3.7	3.3	3.2	3.3	3.4	3.4	3.5
2009	3.5 ^A	3.5 ^A	3.1 ^A	3.1 ^A	3.1 ^A	3.1 ^A	3.1 ^A	3.0 ^A	3.2 ^A	3.3 ^A	3.4 ^A	3.4 ^A
2010	3.3 ^A	3.5 ^A	3.5 ^A	3.4 ^A	3.3 ^A	3.4 ^A	3.6 ^A	3.7 ^A	3.6 ^A	3.6 ^A	3.6 ^A	3.5 ^A
2011	3.5 ^A	3.5 ^A	3.6 ^A	3.5 ^A	3.3 ^A	3.5 ^A	3.6 ^A	3.6 ^A	3.7 ^A	3.7 ^A
Mining, quarrying, and oil and gas extraction - 21												
2007	110.9	113.0	114.3	111.5	106.8	110.0	110.9	112.4	111.3	111.1	110.2	110.2
2008	107.7	108.5	110.7	109.5	108.4	110.4	112.7	113.5	113.7	113.9	113.8	113.2
2009	111.0 ^A	110.8 ^A	106.7 ^A	105.4 ^A	104.5 ^A	103.8 ^A	101.6 ^A	99.6 ^A	98.2 ^A	97.5 ^A	98.0 ^A	98.2 ^A
2010	99.0 ^A	100.3 ^A	101.1 ^A	102.7 ^A	103.3 ^A	104.7 ^A	106.1 ^A	107.1 ^A	109.1 ^A	108.1 ^A	108.2 ^A	110.8 ^A
2011	114.2 ^A	115.1 ^A	118.0 ^A	118.4 ^A	116.3 ^A	117.2 ^A	116.2 ^A	113.7 ^A	115.1 ^A	115.0 ^A
Utilities - 22												
2007	13.9	13.3	14.8	13.6	13.3	13.2	13.5	13.5	13.8	13.6	13.6	13.5
2008	12.5	13.3	13.4	13.7	13.7	13.9	14.3	14.5	14.2	14.4	14.4	14.6
2009	14.6 ^A	14.6 ^A	14.9 ^A	14.6 ^A	14.4 ^A	14.5 ^A	13.1 ^A	13.3 ^A	13.9 ^B	13.6 ^A	13.9 ^A	13.8 ^A
2010	13.8 ^A	14.1 ^A	13.8 ^A	13.9 ^A	14.1 ^B	14.0 ^A	13.8 ^A	13.8 ^A	14.1 ^A	14.1 ^A	14.1 ^A	14.3 ^A
2011	14.1 ^A	14.1 ^A	14.4 ^A	14.6 ^A	14.9 ^A	14.9 ^A	15.2 ^A	15.2 ^A	14.7 ^A	16.3 ^A
Construction - 23												
2007	147.4	148.8	149.8	151.4	154.9	158.5	156.8	159.2	158.0	158.6	160.1	159.3
2008	159.4	160.2	161.7	161.0	161.7	163.0	164.6	164.4	163.4	164.9	160.0	157.7
2009	151.6 ^A	148.0 ^A	143.9 ^A	145.1 ^A	144.4 ^A	144.7 ^A	143.6 ^A	143.8 ^A	146.9 ^A	150.1 ^A	149.5 ^A	151.2 ^A
2010	152.6 ^A	154.5 ^A	156.4 ^A	158.1 ^A	155.5 ^A	154.7 ^A	156.1 ^A	154.6 ^A	156.5 ^A	154.4 ^A	155.0 ^A	153.0 ^A
2011	152.4 ^A	153.2 ^A	155.3 ^A	156.2 ^A	156.4 ^A	158.6 ^A	156.9 ^A	160.1 ^A	161.4 ^A	162.5 ^A
Manufacturing - 31-33												
2007	140.3	138.6	137.6	137.7	138.2	138.5	137.2	136.9	137.1	136.6	137.3	136.4
2008	138.8	136.4	136.8	139.0	140.5	136.7	138.0	139.0	138.4	136.0	134.4	132.1
2009	128.3 ^A	126.2 ^A	123.2 ^A	121.1 ^A	119.6 ^A	117.3 ^A	117.1 ^A	114.6 ^A	113.7 ^A	113.0 ^A	112.6 ^A	112.5 ^A
2010	114.3 ^C	117.0 ^A	117.1 ^A	117.0 ^A	116.9 ^A	117.7 ^A	118.0 ^A	119.2 ^A	120.8 ^A	121.0 ^A	121.0 ^A	122.2 ^A
2011	123.1 ^A	124.1 ^A	125.2 ^A	128.1 ^A	129.2 ^A	129.8 ^A	129.1 ^A	128.3 ^A	129.9 ^A	128.5 ^A
Non-durable goods - 311N												
2007
2008
2009
2010
2011

Table 1-10 – continued

Seasonally adjusted estimates of employment, for all employees, for selected industries — Alberta

Industry - NAICS	Jan.	Feb.	Mar.	Apr.	May	June	July	Aug.	Sept.	Oct.	Nov.	Dec.
	in thousands											
Durable goods - 321N												
2007
2008
2009
2010
2011
Service producing industries - 41-91N												
2007	1,262.7	1,266.1	1,274.1	1,275.3	1,282.5	1,284.4	1,286.1	1,294.2	1,296.5	1,297.4	1,296.0	1,296.6
2008	1,300.5	1,299.0	1,309.5	1,318.2	1,314.9	1,324.1	1,324.8	1,332.8	1,337.2	1,336.5	1,335.0	1,335.8
2009	1,329.0 ^A	1,325.5 ^A	1,313.1 ^A	1,308.0 ^A	1,312.2 ^A	1,305.5 ^A	1,312.4 ^A	1,296.1 ^A	1,302.7 ^A	1,292.2 ^A	1,296.1 ^A	1,294.1 ^A
2010	1,297.4 ^A	1,293.4 ^A	1,295.5 ^A	1,298.8 ^A	1,300.5 ^A	1,303.8 ^A	1,309.2 ^A	1,307.3 ^A	1,307.4 ^A	1,314.8 ^A	1,311.7 ^A	1,315.1 ^A
2011	1,312.0 ^A	1,321.6 ^A	1,323.2 ^A	1,326.2 ^A	1,329.1 ^A	1,338.3 ^A	1,351.2 ^A	1,358.3 ^A	1,360.7 ^A	1,355.9 ^A
Trade - 41-45N												
2007	295.9	298.7	302.0	299.7	301.8	301.5	302.8	305.5	305.3	304.9	304.3	306.3
2008	307.3	307.1	309.5	311.7	311.7	312.5	312.1	311.7	313.5	312.2	311.7	310.6
2009	310.9 ^A	309.8 ^A	308.9 ^A	306.1 ^A	305.4 ^A	304.9 ^A	304.3 ^A	303.9 ^A	303.6 ^A	301.6 ^A	301.5 ^A	299.9 ^A
2010	298.8 ^A	297.9 ^A	298.3 ^A	299.6 ^A	299.1 ^A	299.7 ^A	300.2 ^A	300.1 ^A	301.3 ^A	304.0 ^A	303.6 ^A	304.6 ^A
2011	306.5 ^A	307.4 ^A	306.1 ^A	306.9 ^A	305.7 ^A	307.5 ^A	308.7 ^A	309.3 ^A	310.3 ^A	310.3 ^A
Wholesale trade - 41												
2007	85.9	87.4	86.7	86.1	87.0	86.7	87.3	88.0	87.5	86.9	86.5	86.7
2008	86.4	85.2	85.7	86.2	86.2	86.8	86.6	86.2	87.1	87.0	86.6	86.2
2009	86.1 ^A	85.4 ^A	85.3 ^A	83.9 ^A	83.4 ^A	82.9 ^A	82.5 ^A	82.8 ^A	82.5 ^A	81.6 ^A	81.0 ^A	80.3 ^A
2010	80.1 ^A	80.2 ^A	80.7 ^A	81.1 ^A	81.4 ^A	81.4 ^A	81.5 ^A	81.0 ^A	82.6 ^A	83.5 ^A	83.3 ^A	83.9 ^A
2011	84.2 ^A	85.5 ^A	85.8 ^A	86.7 ^A	86.2 ^A	87.6 ^A	88.1 ^A	88.2 ^A	88.4 ^A	88.5 ^A
Retail trade - 44-45												
2007	210.0	211.3	215.3	213.6	214.8	214.8	215.5	217.5	217.9	218.0	217.8	219.7
2008	220.9	221.8	223.8	225.5	225.4	225.7	225.5	225.5	226.4	225.2	225.0	224.4
2009	224.7 ^A	224.4 ^A	223.6 ^A	222.2 ^A	221.9 ^A	222.0 ^A	221.8 ^A	221.0 ^A	221.1 ^A	220.0 ^A	220.5 ^A	219.6 ^A
2010	218.7 ^A	217.7 ^A	217.6 ^A	218.5 ^A	217.7 ^A	218.4 ^A	218.6 ^A	219.1 ^A	218.7 ^A	220.5 ^A	220.3 ^A	220.7 ^A
2011	222.3 ^A	221.9 ^A	220.3 ^A	220.2 ^A	219.5 ^A	219.9 ^A	220.6 ^A	221.1 ^A	221.9 ^A	221.8 ^A
Transportation and warehousing - 48-49												
2007	83.0	84.5	83.2	84.6	84.1	85.0	87.4	87.6	86.5	86.9	86.3	86.4
2008	84.5	84.1	84.9	86.2	86.3	87.7	87.7	87.4	87.3	87.0	86.5	87.3
2009	86.9 ^A	87.1 ^A	86.5 ^A	86.0 ^A	85.1 ^A	83.2 ^A	82.0 ^A	82.1 ^A	83.2 ^A	81.6 ^A	81.5 ^A	81.2 ^A
2010	81.9 ^A	83.0 ^A	82.7 ^A	81.7 ^A	81.4 ^A	81.4 ^A	78.4 ^A	80.5 ^A	80.4 ^A	80.0 ^A	79.9 ^A	80.5 ^A
2011	80.6 ^A	81.3 ^A	81.7 ^A	82.1 ^A	82.1 ^A	83.4 ^A	83.0 ^A	83.1 ^A	83.3 ^A	82.5 ^A
Information and cultural industries - 51												
2007	29.0	29.3	29.2	29.3	30.2	30.0	30.7	30.4	30.0	29.6	29.9	30.0
2008	28.5	28.9	29.2	29.8	29.9	29.4	29.4	29.4	29.2	29.5	29.5	29.0
2009	28.5 ^A	29.2 ^A	29.6 ^A	29.0 ^A	29.9 ^A	29.8 ^A	28.5 ^A	27.3 ^A	27.4 ^A	25.9 ^A	26.1 ^A	26.2 ^A
2010	27.3 ^A	26.4 ^A	27.6 ^A	28.2 ^A	28.7 ^A	28.5 ^A	28.7 ^A	29.3 ^A	29.0 ^A	30.9 ^A	30.3 ^A	31.2 ^A
2011	30.5 ^B	30.8 ^A	31.4 ^A	30.6 ^B	30.1 ^A	30.0 ^A	29.9 ^B	30.6 ^A	30.4 ^A	30.5 ^A
Finance and insurance - 52												
2007	52.5	52.6	51.3	51.5	52.9	52.4	52.3	53.0	53.3	52.9	53.5	54.0
2008	54.1	53.3	53.9	54.0	55.6	57.3	56.5	58.4	57.2	58.1	57.8	58.3
2009	58.5 ^A	56.1 ^A	54.4 ^B	54.7 ^A	55.6 ^A	56.3 ^A	55.9 ^A	56.4 ^A	55.1 ^A	54.8 ^A	55.7 ^A	56.5 ^A
2010	56.5 ^A	55.4 ^A	55.7 ^A	56.4 ^A	57.1 ^A	58.3 ^A	58.1 ^A	58.2 ^A	56.8 ^A	57.1 ^A	57.9 ^A	57.9 ^A
2011	56.1 ^A	58.0 ^A	56.6 ^A	57.0 ^A	58.0 ^A	58.9 ^A	58.3 ^A	58.3 ^A	58.5 ^A	58.2 ^A
Real estate and rental and leasing - 53												
2007	35.2	34.9	35.0	34.6	34.5	34.4	34.2	34.7	35.4	36.0	34.9	34.6
2008	34.5	34.3	35.0	35.8	37.0	36.5	36.1	35.3	34.1	34.5	34.5	34.5
2009	34.0 ^A	34.2 ^A	33.7 ^A	33.2 ^A	32.8 ^A	32.4 ^A	31.9 ^A	32.2 ^A	32.6 ^A	32.6 ^A	32.6 ^A	32.6 ^A
2010	32.2 ^A	32.3 ^A	32.1 ^A	32.4 ^A	32.0 ^A	31.4 ^A	32.3 ^A	32.8 ^A	33.1 ^A	33.0 ^A	33.3 ^A	33.5 ^A
2011	33.2 ^A	33.4 ^A	33.9 ^A	33.5 ^A	32.7 ^A	33.1 ^A	33.6 ^A	34.4 ^A	33.7 ^A	33.7 ^A

Table 1-10 – continued

Seasonally adjusted estimates of employment, for all employees, for selected industries — Alberta

Industry - NAICS	Jan.	Feb.	Mar.	Apr.	May	June	July	Aug.	Sept.	Oct.	Nov.	Dec.
	in thousands											
Professional, scientific and technical services - 54												
2007	111.4	112.2	113.2	113.2	112.6	112.7	112.9	112.2	112.2	113.0	112.3	113.2
2008	112.7	112.6	112.9	112.3	113.0	115.1	115.5	116.4	118.8	118.4	117.9	117.9
2009	115.0 ^A	111.9 ^A	107.3 ^A	106.3 ^A	107.1 ^A	106.9 ^A	108.2 ^A	108.9 ^A	107.7 ^A	106.7 ^A	107.4 ^A	106.9 ^A
2010	108.8 ^A	108.8 ^A	109.1 ^A	110.1 ^A	110.3 ^A	108.8 ^A	108.1 ^A	108.7 ^A	109.0 ^A	109.1 ^A	109.0 ^A	109.8 ^A
2011	112.1 ^A	112.9 ^A	113.5 ^A	114.2 ^A	114.3 ^A	113.4 ^A	114.3 ^A	114.6 ^A	115.2 ^A	115.3 ^A
Management of companies and enterprises - 55												
2007	15.4	15.1	15.4	15.7	15.5	15.4	15.2	15.3	14.9	14.8	14.4	13.9
2008	17.9	17.2	17.7	18.1	17.8	17.9	18.5	18.1	18.1	18.1	18.1	18.2
2009	18.0 ^A	18.3 ^A	18.1 ^A	17.9 ^B	17.4 ^A	17.2 ^A	17.3 ^A	16.7 ^A	17.8 ^A	18.6 ^A	18.6 ^A	18.5 ^A
2010	18.8 ^A	17.2 ^A	17.2 ^A	16.8 ^A	16.8 ^A	16.5 ^C	16.9 ^A	17.1 ^A	17.2 ^A	17.2 ^A	17.4 ^A	17.3 ^A
2011	17.5 ^A	17.5 ^A	17.8 ^A	17.5 ^A	17.6 ^A	17.4 ^A	18.5 ^A	18.6 ^A	18.6 ^A	18.0 ^A
Administrative and support, waste management and remediation services - 56												
2007	72.9	72.9	74.0	75.6	76.3	76.0	77.7	78.1	79.5	79.6	79.8	79.7
2008	80.0	80.9	81.0	80.9	80.8	81.2	80.8	83.1	82.3	81.5	81.6	81.4
2009	80.0 ^A	78.1 ^A	75.4 ^A	76.3 ^A	75.3 ^A	75.3 ^A	74.9 ^A	74.4 ^A	75.1 ^A	74.4 ^A	73.7 ^A	73.8 ^A
2010	74.1 ^A	74.9 ^A	75.1 ^A	75.2 ^A	74.6 ^A	76.6 ^A	77.1 ^A	77.4 ^A	77.0 ^A	77.9 ^A	78.3 ^A	77.4 ^A
2011	76.9 ^A	78.0 ^A	78.5 ^A	77.4 ^A	79.6 ^A	80.5 ^A	82.3 ^A	83.6 ^A	84.6 ^A	85.4 ^A
Educational services - 61												
2007	118.2	115.1	116.0	118.5	118.7	118.1	115.3	116.5	118.9	119.2	118.1	117.3
2008	117.9	119.4	121.4	122.7	118.4	120.4	121.1	124.1	122.8	123.7	126.1	124.7
2009	123.6 ^A	123.5 ^A	122.9 ^A	121.7 ^A	123.4 ^A	123.2 ^A	133.4 ^A	120.6 ^A	123.8 ^A	122.3 ^A	124.1 ^A	123.1 ^A
2010	124.0 ^A	123.6 ^A	123.5 ^A	124.3 ^A	125.5 ^A	125.5 ^A	131.8 ^A	128.6 ^A	125.8 ^A	126.8 ^A	124.1 ^A	125.5 ^A
2011	123.1 ^A	123.2 ^A	121.6 ^A	122.3 ^A	121.2 ^A	123.4 ^A	127.8 ^A	128.2 ^A	124.5 ^A	122.7 ^A
Health care and social assistance - 62												
2007	119.9	120.5	122.4	121.1	124.3	126.2	125.1	126.6	127.2	127.0	127.3	126.4
2008	127.2	127.6	128.4	129.4	129.3	130.4	130.6	131.3	132.9	133.3	133.9	135.2
2009	135.6 ^A	137.1 ^A	136.2 ^A	137.5 ^A	138.4 ^A	136.8 ^A	136.7 ^A	136.5 ^A	137.4 ^A	138.0 ^A	138.7 ^A	139.1 ^A
2010	140.1 ^A	140.1 ^A	140.6 ^A	140.7 ^A	140.8 ^A	141.8 ^A	141.6 ^A	140.5 ^A	142.2 ^A	142.7 ^A	142.4 ^A	142.2 ^A
2011	142.3 ^A	142.9 ^A	143.8 ^A	145.3 ^A	145.1 ^A	144.6 ^A	146.1 ^A	147.1 ^A	148.9 ^A	148.2 ^A
Arts, entertainment and recreation - 71												
2007	29.2	29.2	29.2	28.8	28.7	29.0	28.9	28.9	28.9	29.0	29.4	29.4
2008	29.9	29.8	30.0	29.3	27.8	28.7	28.3	27.9	28.9	29.1	28.4	27.9
2009	28.4 ^A	29.8 ^A	29.6 ^A	29.1 ^A	31.3 ^A	31.6 ^A	32.9 ^A	31.4 ^A	32.0 ^A	32.1 ^A	31.4 ^D	32.1 ^A
2010	31.3 ^A	31.2 ^A	31.0 ^A	30.6 ^A	30.5 ^A	30.5 ^A	31.5 ^A	31.8 ^A	30.8 ^A	30.7 ^A	30.6 ^A	30.5 ^B
2011	30.6 ^A	30.4 ^A	30.3 ^A	29.0 ^A	30.4 ^A	30.6 ^A	31.5 ^A	31.3 ^A	31.0 ^A	31.2 ^A
Accommodation and food services - 72												
2007	138.6	139.1	140.3	140.6	141.3	141.1	140.9	141.6	140.4	140.4	140.8	140.3
2008	140.1	138.6	139.4	140.7	139.7	139.1	139.1	140.0	141.7	141.9	139.8	141.4
2009	140.6 ^A	142.1 ^A	141.4 ^A	140.6 ^A	139.8 ^A	138.2 ^A	137.2 ^A	136.3 ^A	136.2 ^A	134.9 ^A	135.5 ^A	135.0 ^A
2010	135.1 ^A	134.7 ^A	134.0 ^A	132.4 ^A	133.2 ^A	134.6 ^A	135.6 ^A	133.8 ^A	135.0 ^A	135.9 ^A	135.3 ^A	134.7 ^A
2011	131.9 ^A	134.6 ^A	135.7 ^A	137.5 ^A	139.1 ^A	140.0 ^A	141.2 ^A	143.1 ^A	144.3 ^A	144.0 ^A
Other services (except public administration) - 81												
2007	68.7	68.8	69.3	68.9	68.3	68.8	69.1	69.0	69.1	69.2	69.2	68.9
2008	69.3	69.0	69.1	69.3	69.2	69.0	69.8	70.0	70.4	70.1	69.8	69.7
2009	69.5 ^A	69.4 ^A	68.8 ^A	68.6 ^A	68.2 ^A	67.8 ^A	67.2 ^A	67.1 ^A	67.4 ^A	66.0 ^A	67.1 ^A	66.7 ^A
2010	66.2 ^A	65.7 ^A	66.5 ^A	68.3 ^A	68.2 ^A	68.4 ^A	67.3 ^A	66.8 ^A	67.4 ^A	67.4 ^A	67.3 ^A	67.6 ^A
2011	68.1 ^A	68.5 ^A	68.9 ^A	69.0 ^A	69.0 ^A	69.1 ^A	70.4 ^A	72.6 ^A	73.6 ^A	73.6 ^A
Public administration - 91												
2007	93.0	93.4	93.5	93.3	93.3	93.7	93.6	94.6	94.9	94.9	95.8	96.1
2008	96.6	96.1	97.1	98.0	98.5	98.8	99.2	99.7	100.0	99.2	99.5	99.6
2009	99.6 ^A	99.1 ^A	100.3 ^A	101.1 ^A	102.6 ^A	101.9 ^A	102.0 ^A	102.3 ^A	103.5 ^A	102.6 ^A	102.4 ^A	102.6 ^A
2010	102.3 ^A	102.3 ^A	102.1 ^A	102.0 ^A	102.3 ^A	101.7 ^A	101.6 ^A	102.0 ^A	102.4 ^A	102.1 ^A	102.3 ^A	102.3 ^A
2011	102.7 ^A	102.7 ^A	103.4 ^A	103.8 ^A	104.2 ^A	106.3 ^A	105.6 ^A	103.3 ^A	103.6 ^A	102.4 ^A

Table 1-11
Seasonally adjusted estimates of employment, for all employees, for selected industries — British Columbia

Industry - NAICS	Jan.	Feb.	Mar.	Apr.	May	June	July	Aug.	Sept.	Oct.	Nov.	Dec.
in thousands												
Industrial aggregate including unclassified businesses - 00-91N												
2007	1,863.4	1,867.4	1,865.6	1,879.8	1,881.4	1,888.0	1,894.2	1,885.6	1,898.0	1,912.4	1,913.0	1,923.1
2008	1,928.3	1,935.4	1,942.6	1,940.3	1,942.6	1,946.6	1,942.8	1,952.8	1,953.1	1,949.2	1,942.2	1,936.1
2009	1,911.6 ^A	1,903.2 ^A	1,897.9 ^A	1,887.8 ^A	1,887.7 ^A	1,886.6 ^A	1,883.1 ^A	1,880.5 ^A	1,885.5 ^A	1,881.2 ^A	1,878.2 ^A	1,884.9 ^A
2010	1,876.8 ^A	1,886.9 ^A	1,884.0 ^A	1,884.3 ^A	1,877.3 ^A	1,883.7 ^A	1,897.8 ^A	1,897.2 ^A	1,896.2 ^A	1,904.4 ^A	1,903.5 ^A	1,906.1 ^A
2011	1,902.8 ^A	1,900.8 ^A	1,904.5 ^A	1,922.8 ^A	1,915.9 ^A	1,923.3 ^A	1,928.8 ^A	1,929.0 ^A	1,934.7 ^A	1,934.1 ^A
Industrial aggregate excluding unclassified businesses - 11-91N												
2007	1,830.2	1,832.4	1,830.2	1,840.4	1,847.7	1,853.4	1,860.7	1,861.6	1,874.0	1,884.2	1,883.0	1,891.9
2008	1,893.5	1,895.9	1,903.4	1,906.4	1,908.5	1,911.3	1,908.3	1,918.4	1,918.1	1,915.2	1,908.3	1,901.4
2009	1,873.8 ^A	1,866.8 ^A	1,859.6 ^A	1,847.9 ^A	1,847.0 ^A	1,843.7 ^A	1,839.2 ^A	1,836.7 ^A	1,838.4 ^A	1,832.1 ^A	1,835.7 ^A	1,840.7 ^A
2010	1,831.8 ^A	1,841.3 ^A	1,836.7 ^A	1,835.3 ^A	1,826.2 ^A	1,829.1 ^A	1,841.3 ^A	1,841.0 ^A	1,837.5 ^A	1,845.2 ^A	1,845.8 ^A	1,847.6 ^A
2011	1,848.9 ^A	1,848.6 ^A	1,852.5 ^A	1,869.8 ^A	1,859.1 ^A	1,864.9 ^A	1,868.8 ^A	1,868.3 ^A	1,872.6 ^A	1,872.6 ^A
Goods producing industries - 11-33N												
2007	324.1	325.2	323.5	324.3	329.0	330.8	331.3	330.8	329.8	330.9	332.1	334.8
2008	337.0	336.4	337.0	335.9	334.3	331.2	328.3	326.8	324.9	322.0	317.4	312.8
2009	300.6 ^A	297.1 ^A	293.3 ^A	290.1 ^A	290.1 ^A	290.1 ^A	288.2 ^A	288.3 ^A	288.7 ^A	288.3 ^A	287.1 ^A	287.3 ^A
2010	285.5 ^A	284.2 ^A	284.1 ^A	285.6 ^A	285.7 ^A	287.1 ^A	288.8 ^A	288.7 ^A	288.2 ^A	289.4 ^A	290.7 ^A	294.1 ^A
2011	294.0 ^A	295.0 ^A	295.9 ^A	302.9 ^A	297.6 ^A	299.6 ^A	299.1 ^A	300.2 ^A	302.7 ^A	300.8 ^A
Forestry, logging and support - 11N												
2007	20.3	20.4	20.4	20.3	20.6	19.9	19.7	19.2	17.5	17.1	18.1	18.4
2008	17.8	17.5	17.5	17.4	17.0	16.8	16.5	16.3	15.9	15.8	15.3	14.8
2009	13.7 ^A	13.3 ^A	12.0 ^A	11.9 ^A	12.2 ^A	13.3 ^A	13.3 ^A	13.9 ^A	14.4 ^A	14.2 ^A	14.0 ^A	14.0 ^A
2010	14.0 ^B	14.4 ^A	14.2 ^A	14.0 ^A	14.2 ^A	14.1 ^A	14.4 ^A	13.8 ^A	14.3 ^A	13.9 ^A	14.2 ^A	14.3 ^A
2011	14.6 ^A	14.6 ^A	14.3 ^A	15.1 ^A	13.7 ^A	14.1 ^A	14.4 ^A	14.8 ^A	14.7 ^A	14.9 ^A
Mining, quarrying, and oil and gas extraction - 21												
2007	15.6	15.6	15.4	15.6	15.8	16.4	16.5	16.7	16.6	16.9	16.7	17.1
2008	18.3	17.9	18.1	18.2	18.6	18.8	18.6	18.7	18.6	18.1	17.9	17.5
2009	16.7 ^A	16.1 ^A	15.8 ^A	15.5 ^A	15.3 ^A	14.7 ^A	14.6 ^A	14.6 ^A	14.7 ^A	14.7 ^A	14.8 ^A	14.3 ^A
2010	14.6 ^A	14.8 ^A	14.9 ^A	15.2 ^A	15.0 ^A	15.7 ^A	16.2 ^A	16.2 ^A	16.2 ^A	16.5 ^A	16.7 ^A	17.1 ^A
2011	17.4 ^A	18.0 ^A	18.1 ^A	18.5 ^A	18.4 ^A	18.6 ^A	18.5 ^A	19.2 ^A	19.4 ^A	19.5 ^A
Utilities - 22												
2007	8.5	8.8	8.7	8.7	8.9	9.1	8.8	8.8	8.8	8.7	9.5	9.6
2008	9.5	9.5	9.2	8.6	9.0	9.3	9.3	9.3	9.3	9.3	9.3	9.3
2009	9.9 ^B	10.0 ^A	9.9 ^A	10.0 ^A	10.1 ^A	10.2 ^A	10.2 ^A	10.1 ^A	10.1 ^A	10.1 ^A	9.9 ^A	10.0 ^A
2010	9.3 ^A	9.3 ^A	9.3 ^B	9.3 ^A	9.1 ^A	9.4 ^A	9.4 ^A	9.3 ^A	9.1 ^A	9.1 ^A	9.1 ^A	9.4 ^A
2011	9.2 ^A	9.3 ^A	9.1 ^A	9.1 ^A	9.6 ^A	9.8 ^A	9.6 ^B	9.4 ^B	9.6 ^A	9.5 ^A
Construction - 23												
2007	112.9	114.3	114.4	115.4	118.5	118.9	119.7	120.9	121.8	122.7	123.7	124.8
2008	126.0	126.9	128.1	128.1	128.3	126.6	126.6	126.8	125.7	126.6	124.5	124.0
2009	117.8 ^A	117.7 ^A	114.5 ^A	114.1 ^A	114.0 ^A	114.3 ^A	113.9 ^A	113.2 ^A	113.6 ^A	113.7 ^A	112.8 ^A	113.7 ^A
2010	112.7 ^A	111.4 ^A	112.3 ^A	112.8 ^A	112.9 ^A	113.3 ^A	114.5 ^A	114.4 ^A	114.5 ^A	115.4 ^A	116.3 ^A	118.7 ^A
2011	117.9 ^A	118.5 ^A	118.0 ^A	120.4 ^A	117.3 ^A	119.6 ^A	119.1 ^A	120.7 ^A	121.4 ^A	120.2 ^A
Manufacturing - 31-33												
2007	166.8	166.1	164.5	164.2	165.2	166.5	166.6	165.2	165.2	165.6	164.1	164.9
2008	165.3	164.8	164.2	163.6	161.4	159.7	157.3	155.7	155.4	152.3	150.4	147.2
2009	142.6 ^A	139.8 ^A	141.2 ^A	138.6 ^A	138.6 ^A	137.5 ^A	136.2 ^A	136.5 ^A	135.9 ^A	135.6 ^A	135.6 ^A	135.3 ^A
2010	135.0 ^A	134.3 ^A	133.5 ^A	134.2 ^A	134.5 ^A	134.6 ^A	134.3 ^A	135.0 ^A	134.1 ^A	134.4 ^A	134.5 ^A	134.7 ^A
2011	135.0 ^A	134.6 ^A	136.3 ^A	139.8 ^A	138.6 ^A	137.5 ^A	137.4 ^A	136.1 ^A	137.5 ^A	136.7 ^A
Non-durable goods - 311N												
2007
2008
2009
2010
2011

Table 1-11 – continued

Seasonally adjusted estimates of employment, for all employees, for selected industries — British Columbia

Industry - NAICS	Jan.	Feb.	Mar.	Apr.	May	June	July	Aug.	Sept.	Oct.	Nov.	Dec.
	in thousands											
Durable goods - 321N												
2007
2008
2009
2010
2011
Service producing industries - 41-91N												
2007	1,506.1	1,507.1	1,506.6	1,516.1	1,518.7	1,522.6	1,529.4	1,530.8	1,544.1	1,553.2	1,550.8	1,557.1
2008	1,556.5	1,559.4	1,566.3	1,570.5	1,574.2	1,580.1	1,580.0	1,591.7	1,593.2	1,593.2	1,590.9	1,588.6
2009	1,573.3 ^A	1,569.7 ^A	1,566.3 ^A	1,557.8 ^A	1,556.8 ^A	1,553.7 ^A	1,551.0 ^A	1,548.4 ^A	1,549.7 ^A	1,543.7 ^A	1,548.6 ^A	1,553.4 ^A
2010	1,546.2 ^A	1,557.1 ^A	1,552.6 ^A	1,549.8 ^A	1,540.5 ^A	1,542.0 ^A	1,552.5 ^A	1,552.3 ^A	1,549.3 ^A	1,555.9 ^A	1,555.1 ^A	1,553.5 ^A
2011	1,554.8 ^A	1,553.7 ^A	1,556.6 ^A	1,566.9 ^A	1,561.5 ^A	1,565.3 ^A	1,569.7 ^A	1,568.1 ^A	1,569.9 ^A	1,571.8 ^A
Trade - 41-45N												
2007	348.5	349.8	345.0	349.8	346.3	347.2	348.4	349.4	352.5	354.6	353.4	356.8
2008	354.3	353.6	356.8	358.0	359.5	358.8	358.9	360.3	359.3	359.2	356.5	353.3
2009	351.3 ^A	349.3 ^A	348.0 ^A	344.9 ^A	345.2 ^A	343.9 ^A	342.0 ^A	340.4 ^A	339.6 ^A	338.2 ^A	340.5 ^A	340.2 ^A
2010	338.1 ^A	336.4 ^A	335.8 ^A	337.1 ^A	335.8 ^A	336.1 ^A	337.5 ^A	338.8 ^A	338.2 ^A	338.9 ^A	339.4 ^A	340.2 ^A
2011	340.2 ^A	341.2 ^A	341.8 ^A	342.7 ^A	339.1 ^A	341.2 ^A	341.2 ^A	339.8 ^A	339.8 ^A	337.9 ^A
Wholesale trade - 41												
2007	95.4	95.3	95.7	95.2	95.9	95.5	95.2	94.8	95.6	95.2	94.3	94.3
2008	93.3	92.9	93.7	94.4	94.4	95.3	95.4	95.9	95.8	96.0	95.2	95.3
2009	93.8 ^A	92.2 ^A	91.0 ^A	89.1 ^A	89.2 ^A	88.0 ^A	87.4 ^A	87.2 ^A	87.2 ^A	86.0 ^A	87.1 ^A	87.1 ^A
2010	87.0 ^A	87.0 ^A	86.7 ^A	86.6 ^A	86.4 ^A	85.9 ^A	86.7 ^A	86.9 ^A	87.4 ^A	87.9 ^A	87.8 ^A	87.1 ^A
2011	86.9 ^A	87.3 ^A	86.9 ^A	87.4 ^A	86.6 ^A	87.2 ^A	87.6 ^A	88.3 ^A	88.9 ^A	87.6 ^A
Retail trade - 44-45												
2007	253.1	254.5	249.3	254.5	250.4	251.7	253.2	254.6	256.9	259.4	259.2	262.6
2008	261.1	260.7	263.0	263.6	265.1	263.4	263.5	264.4	263.6	263.2	261.3	258.0
2009	257.5 ^A	257.1 ^A	256.9 ^A	255.8 ^A	256.0 ^A	255.9 ^A	254.6 ^A	253.2 ^A	252.5 ^A	252.2 ^A	253.4 ^A	253.0 ^A
2010	251.0 ^A	249.4 ^A	249.1 ^A	250.5 ^A	249.4 ^A	250.2 ^A	250.8 ^A	251.9 ^A	250.8 ^A	251.0 ^A	251.6 ^A	253.2 ^A
2011	253.4 ^A	254.0 ^A	254.9 ^A	255.3 ^A	252.5 ^A	254.0 ^A	253.6 ^A	251.5 ^A	250.9 ^A	250.3 ^A
Transportation and warehousing - 48-49												
2007	99.2	98.8	98.9	100.4	100.9	101.7	101.5	100.5	100.7	100.7	99.3	100.9
2008	100.0	100.8	100.7	101.5	101.4	101.5	101.4	102.0	101.0	101.6	101.1	100.8
2009	99.5 ^A	99.1 ^A	98.9 ^A	97.7 ^A	97.0 ^A	96.2 ^A	96.0 ^A	97.2 ^A	96.3 ^A	96.1 ^A	96.0 ^A	96.3 ^A
2010	96.2 ^A	97.6 ^A	97.2 ^A	97.1 ^A	96.6 ^A	96.8 ^A	96.8 ^A	97.0 ^A	98.0 ^A	97.6 ^A	97.7 ^A	98.3 ^A
2011	98.9 ^A	98.8 ^A	98.7 ^A	100.0 ^A	100.2 ^A	100.5 ^A	101.1 ^A	100.4 ^A	100.6 ^A	101.0 ^A
Information and cultural industries - 51												
2007	44.1	44.8	43.9	43.9	44.0	44.2	44.3	46.8	45.0	45.6	44.6	44.6
2008	44.8	44.8	44.9	44.3	43.8	41.9	42.0	42.2	42.6	42.8	42.9	43.1
2009	45.0 ^A	44.9 ^A	45.4 ^A	47.0 ^A	45.0 ^A	45.2 ^A	42.6 ^A	41.7 ^A	43.7 ^A	42.4 ^A	42.2 ^A	42.9 ^A
2010	40.7 ^A	43.0 ^A	45.1 ^A	43.7 ^A	41.6 ^A	42.6 ^A	43.1 ^A	44.2 ^A	44.0 ^A	45.3 ^A	44.4 ^A	44.1 ^A
2011	44.1 ^A	44.6 ^A	44.6 ^A	43.7 ^A	43.6 ^A	44.0 ^A	43.2 ^A	42.5 ^A	41.9 ^A	42.2 ^A
Finance and insurance - 52												
2007	72.1	71.9	72.3	72.9	72.8	71.9	72.7	72.3	73.4	73.3	73.3	73.1
2008	73.2	76.4	76.4	76.7	76.6	77.6	77.1	77.6	77.6	77.8	77.8	77.2
2009	75.5 ^A	74.9 ^A	75.0 ^A	74.7 ^A	74.5 ^A	74.4 ^A	73.9 ^A	74.1 ^A	74.4 ^A	74.6 ^A	74.8 ^A	74.4 ^A
2010	74.9 ^A	77.6 ^A	76.4 ^A	77.0 ^A	76.8 ^A	76.5 ^A	76.9 ^A	76.5 ^A	76.9 ^A	77.0 ^A	77.0 ^A	76.1 ^A
2011	78.4 ^A	77.1 ^A	78.0 ^A	78.8 ^A	78.9 ^A	78.5 ^A	78.2 ^A	78.6 ^A	78.3 ^A	78.4 ^A
Real estate and rental and leasing - 53												
2007	36.4	36.4	36.5	36.6	36.8	36.4	37.2	37.1	37.4	37.5	37.5	37.7
2008	37.6	37.9	38.5	38.2	38.3	38.1	38.5	38.1	38.3	37.9	38.0	37.9
2009	37.1 ^A	36.5 ^A	36.3 ^A	36.0 ^A	35.9 ^A	36.1 ^A	35.5 ^A	36.0 ^A	36.6 ^A	35.7 ^A	35.8 ^A	36.1 ^A
2010	35.7 ^A	35.7 ^A	35.3 ^A	35.4 ^A	35.2 ^A	34.9 ^A	35.1 ^A	35.4 ^A	35.3 ^A	35.9 ^A	35.4 ^A	36.0 ^A
2011	35.4 ^A	35.1 ^A	34.4 ^A	34.3 ^A	34.5 ^A	34.5 ^A	34.9 ^A	34.9 ^A	35.8 ^A	35.9 ^A

Table 1-11 – continued

Seasonally adjusted estimates of employment, for all employees, for selected industries — British Columbia

Industry - NAICS	Jan.	Feb.	Mar.	Apr.	May	June	July	Aug.	Sept.	Oct.	Nov.	Dec.
	in thousands											
Professional, scientific and technical services - 54												
2007	91.8	92.2	92.7	92.4	94.4	94.8	95.8	97.3	97.0	98.4	98.7	99.2
2008	101.2	99.8	100.3	100.7	100.8	101.2	101.8	103.0	102.8	103.0	102.4	101.6
2009	98.6 ^A	99.7 ^A	100.0 ^A	99.1 ^A	100.0 ^A	97.2 ^A	96.0 ^A	95.0 ^A	95.1 ^A	94.9 ^A	95.4 ^A	96.9 ^A
2010	96.5 ^A	96.2 ^A	95.6 ^A	96.5 ^A	96.3 ^A	95.7 ^A	95.9 ^A	96.2 ^A	96.7 ^A	97.1 ^A	97.6 ^A	96.9 ^A
2011	96.4 ^A	97.3 ^A	97.4 ^A	97.8 ^A	96.9 ^A	97.9 ^A	99.0 ^A	100.3 ^A	102.1 ^A	103.5 ^A
Management of companies and enterprises - 55												
2007	13.6	12.9	12.9	12.7	12.7	12.8	13.0	13.1	13.3	13.3	13.3	13.7
2008	14.9	13.9	14.2	14.4	14.5	14.6	15.1	15.0	15.2	15.2	15.2	14.5
2009	14.4 ^A	14.0 ^A	14.1 ^A	14.0 ^A	13.8 ^A	14.0 ^A	14.0 ^A	15.0 ^A	13.4 ^A	13.2 ^A	13.5 ^A	13.9 ^A
2010	14.5 ^A	14.2 ^A	14.0 ^A	13.8 ^A	13.8 ^A	13.2 ^A	13.2 ^A	13.3 ^A	13.2 ^A	13.6 ^A	13.5 ^A	13.7 ^A
2011	13.2 ^A	12.7 ^A	12.5 ^A	12.3 ^A	12.0 ^A	12.1 ^A	12.1 ^A	12.1 ^A	12.3 ^A	12.5 ^A
Administrative and support, waste management and remediation services - 56												
2007	86.9	87.3	87.4	88.4	89.6	89.5	90.4	91.2	92.6	93.8	95.0	95.3
2008	96.0	96.9	97.9	95.4	96.0	101.4	101.6	102.6	101.3	100.2	100.0	99.5
2009	95.7 ^A	92.4 ^A	91.1 ^A	91.6 ^A	92.1 ^A	93.3 ^A	93.5 ^A	93.5 ^A	93.8 ^A	93.4 ^A	92.8 ^A	92.6 ^A
2010	94.7 ^A	102.7 ^A	101.4 ^A	95.7 ^A	94.5 ^A	92.9 ^A	92.3 ^A	92.6 ^A	92.2 ^A	93.0 ^A	92.4 ^A	92.4 ^A
2011	90.2 ^A	91.0 ^A	91.4 ^A	92.5 ^A	93.2 ^A	91.9 ^A	91.8 ^A	92.3 ^A	92.4 ^A	93.2 ^A
Educational services - 61												
2007	136.6	135.2	135.6	134.8	135.2	136.7	137.1	139.9	143.6	143.3	143.1	140.8
2008	140.8	139.1	137.7	139.7	139.8	138.0	136.3	139.5	140.2	138.8	140.4	138.6
2009	137.6 ^A	140.1 ^A	140.2 ^A	138.0 ^A	135.9 ^A	137.3 ^A	143.0 ^A	138.3 ^A	135.9 ^A	136.1 ^A	135.1 ^A	137.6 ^A
2010	137.1 ^A	134.7 ^A	135.1 ^A	136.3 ^A	136.0 ^A	135.9 ^A	142.2 ^A	136.3 ^A	134.3 ^A	134.7 ^A	135.1 ^A	136.2 ^A
2011	139.7 ^A	138.4 ^A	138.9 ^A	140.9 ^A	139.3 ^A	138.5 ^A	139.5 ^A	140.6 ^A	139.4 ^A	139.1 ^A
Health care and social assistance - 62												
2007	190.1	189.7	191.6	192.4	192.9	192.8	194.5	194.2	194.9	196.2	195.0	196.1
2008	194.7	195.1	195.3	196.7	197.2	198.4	199.4	200.4	201.5	203.0	203.3	206.6
2009	205.0 ^A	205.3 ^A	205.6 ^A	205.5 ^A	207.5 ^A	206.5 ^A	206.7 ^A	207.7 ^A	209.1 ^A	209.6 ^A	211.7 ^A	211.0 ^A
2010	213.9 ^A	212.7 ^A	213.0 ^A	214.7 ^A	214.5 ^A	216.6 ^A	217.4 ^A	218.8 ^A	220.1 ^A	220.5 ^A	221.1 ^A	220.4 ^A
2011	218.3 ^A	218.2 ^A	218.9 ^A	220.9 ^A	219.8 ^A	220.6 ^A	221.8 ^A	221.9 ^A	221.6 ^A	221.8 ^A
Arts, entertainment and recreation - 71												
2007	36.2	36.5	36.6	36.8	37.1	36.7	36.8	36.0	36.5	36.7	35.8	36.2
2008	35.5	35.9	36.1	35.0	34.7	35.2	34.9	35.4	35.8	36.7	36.6	35.4
2009	37.3 ^A	37.1 ^A	37.0 ^A	36.9 ^A	37.8 ^A	38.7 ^A	38.0 ^A	37.9 ^A	38.3 ^A	38.0 ^A	37.6 ^A	38.2 ^A
2010	36.0 ^A	35.9 ^A	35.7 ^A	35.1 ^A	35.4 ^A	35.9 ^A	36.3 ^A	37.2 ^A	36.5 ^A	36.3 ^A	36.7 ^A	36.8 ^A
2011	36.7 ^A	36.2 ^A	37.1 ^A	37.7 ^A	36.3 ^A	36.9 ^A	37.2 ^A	37.1 ^A	36.6 ^A	36.8 ^A
Accommodation and food services - 72												
2007	172.7	173.4	174.8	176.3	176.3	178.0	177.8	176.8	178.7	179.4	179.6	179.3
2008	179.7	181.2	182.4	184.1	184.3	186.0	185.5	186.2	188.1	188.4	187.7	190.3
2009	188.1 ^A	187.9 ^A	185.5 ^A	183.5 ^A	183.0 ^A	182.2 ^A	181.0 ^A	182.5 ^A	183.7 ^A	183.3 ^A	184.6 ^A	184.8 ^A
2010	184.2 ^A	188.0 ^A	185.4 ^A	183.7 ^A	182.0 ^A	182.7 ^A	183.7 ^A	184.6 ^A	181.8 ^A	183.0 ^A	182.8 ^A	180.5 ^A
2011	181.3 ^A	180.2 ^A	180.4 ^A	182.0 ^A	182.2 ^A	182.9 ^A	184.5 ^A	184.3 ^A	185.3 ^A	186.1 ^A
Other services (except public administration) - 81												
2007	65.9	65.7	65.6	65.8	66.0	65.9	66.0	66.1	66.8	67.1	66.9	66.9
2008	68.9	66.8	66.8	67.0	67.1	67.5	67.4	67.6	67.4	67.6	67.1	67.1
2009	66.4 ^A	66.4 ^A	66.5 ^A	66.5 ^A	66.3 ^A	66.3 ^A	66.2 ^A	66.3 ^A	66.6 ^A	65.9 ^A	67.0 ^A	67.2 ^A
2010	66.9 ^A	65.8 ^A	65.8 ^A	65.9 ^A	65.2 ^A	65.8 ^A	65.6 ^A	65.3 ^A	65.7 ^A	66.3 ^A	66.0 ^A	66.2 ^A
2011	66.3 ^A	66.6 ^A	66.3 ^A	66.4 ^A	66.2 ^A	66.1 ^A	66.6 ^A	66.7 ^A	67.7 ^A	68.6 ^A
Public administration - 91												
2007	112.1	112.5	112.7	112.9	113.6	114.0	113.9	110.0	111.7	113.6	115.3	116.5
2008	116.8	117.3	118.3	118.7	120.2	119.9	120.0	121.5	122.0	120.8	121.9	122.6
2009	121.8 ^A	122.1 ^A	122.8 ^A	122.3 ^A	122.9 ^A	122.4 ^A	122.5 ^A	122.7 ^A	123.0 ^A	122.4 ^A	121.5 ^A	122.1 ^A
2010	116.9 ^A	116.7 ^A	116.9 ^A	117.8 ^A	116.7 ^A	116.4 ^A	116.5 ^A	116.2 ^A	116.3 ^A	116.6 ^A	115.9 ^A	115.5 ^A
2011	115.8 ^A	116.2 ^A	116.3 ^A	116.9 ^A	119.2 ^A	119.5 ^A	118.7 ^A	116.5 ^A	115.9 ^A	114.8 ^A

Table 1-12
Seasonally adjusted estimates of employment, for all employees, for selected industries — Yukon

Industry - NAICS	Jan.	Feb.	Mar.	Apr.	May	June	July	Aug.	Sept.	Oct.	Nov.	Dec.
in thousands												
Industrial aggregate including unclassified businesses - 00-91N												
2007	18.5	18.5	18.4	18.7	18.4	18.5	18.9	19.3	19.0	19.1	19.1	19.0
2008	19.5	19.4	19.5	19.4	19.7	19.6	19.6	19.5	19.5	19.5	19.4	19.4
2009	19.2 ^A	19.1 ^A	19.2 ^A	19.4 ^A	19.0 ^A	19.2 ^A	19.0 ^A	19.0 ^A	19.1 ^A	19.2 ^A	19.2 ^A	20.0 ^A
2010	19.4 ^A	19.6 ^A	19.5 ^A	19.5 ^A	19.7 ^A	19.9 ^A	19.4 ^A	19.8 ^A	19.9 ^A	19.9 ^A	20.0 ^A	20.1 ^A
2011	19.9 ^A	19.9 ^A	20.2 ^A	20.3 ^A	20.5 ^A	20.4 ^A	20.5 ^A	20.7 ^A	20.6 ^A	20.3 ^A
Industrial aggregate excluding unclassified businesses - 11-91N												
2007	18.3	18.3	18.2	18.6	18.2	18.3	18.7	19.1	18.9	19.0	18.9	18.8
2008	19.3	19.2	19.3	19.3	19.6	19.4	19.4	19.4	19.3	19.3	19.3	19.3
2009	19.1 ^A	18.9 ^A	19.0 ^A	19.3 ^A	18.9 ^A	19.0 ^A	18.7 ^A	18.7 ^A	18.8 ^A	18.9 ^A	19.0 ^A	19.8 ^A
2010	19.2 ^A	19.4 ^A	19.2 ^A	19.2 ^A	19.3 ^A	19.4 ^A	18.9 ^A	19.3 ^A	19.4 ^A	19.4 ^A	19.4 ^A	19.7 ^A
2011	19.5 ^A	19.6 ^A	19.8 ^A	19.9 ^A	20.1 ^A	19.8 ^A	19.9 ^A	20.0 ^A	20.1 ^A	19.8 ^A
Goods producing industries - 11-33N												
2007	2.0	2.0	2.0	2.0	2.1	2.0	2.0	2.1	2.1	2.1	2.2	2.3
2008	2.2	2.1	2.0	2.0	2.0	1.9	1.8	1.8	1.8	1.9	1.9	1.8
2009	1.7 ^C	1.8 ^B	1.6 ^A	1.6 ^A	1.6 ^B	1.6 ^A	1.6 ^A	1.6 ^A	1.6 ^A	1.6 ^A	1.7 ^A	1.7 ^A
2010	1.6 ^A	1.7 ^A	1.7 ^B	1.8 ^A	1.7 ^A	1.7 ^A	1.8 ^A	1.8 ^A	1.8 ^A	1.9 ^A	1.8 ^A	2.1 ^A
2011	1.9 ^A	2.0 ^A	2.1 ^A	2.1 ^B	2.0 ^A	2.1 ^A	2.2 ^A	2.1 ^A	2.2 ^A	2.0 ^A
Construction - 23												
2007	1.0	1.0	1.0	1.0	1.1	1.1	1.0	1.1	1.0	0.9	0.9	0.9
2008	1.0	1.0	0.9	1.0	1.0	0.9	0.9	0.9	1.0	0.9	1.0	0.9
2009	0.9 ^A	0.9 ^A	1.0 ^A	0.9 ^A	0.9 ^A	0.9 ^A	0.9 ^A	0.9 ^A	0.9 ^A	0.9 ^A	1.0 ^A	1.0 ^A
2010	x	x	x	x	x	x	x	x	x	x	x	x
2011	x	x	x	x	x	x	x	x	x	x
Service producing industries - 41-91N												
2007	16.4	16.3	16.2	16.5	16.1	16.2	16.6	17.0	16.8	16.9	16.8	16.5
2008	17.1	17.1	17.3	17.3	17.6	17.5	17.6	17.6	17.6	17.4	17.4	17.5
2009	17.3 ^A	17.2 ^A	17.4 ^A	17.7 ^A	17.3 ^A	17.4 ^A	17.2 ^A	17.2 ^A	17.2 ^A	17.3 ^A	17.3 ^A	18.1 ^A
2010	17.5 ^A	17.7 ^A	17.5 ^A	17.5 ^A	17.6 ^A	17.7 ^A	17.2 ^A	17.5 ^A	17.6 ^A	17.5 ^A	17.6 ^A	17.6 ^A
2011	17.6 ^A	17.6 ^A	17.8 ^A	17.8 ^A	18.0 ^A	17.7 ^A	17.6 ^A	17.9 ^A	18.0 ^A	17.8 ^A
Trade - 41-45N												
2007	2.7	2.7	2.7	2.8	2.6	2.5	2.6	3.0	2.9	2.9	2.9	2.8
2008	2.8	2.8	2.9	2.9	3.0	3.0	2.9	2.9	3.0	3.0	2.9	3.0
2009	2.9 ^A	2.8 ^A	2.9 ^A	2.9 ^A	2.9 ^A	2.8 ^A	2.8 ^A	2.8 ^A	2.8 ^A	2.7 ^A	2.7 ^A	2.8 ^A
2010	2.7 ^B	2.8 ^C	2.7 ^B	2.7 ^A	2.7 ^A	2.7 ^A	2.7 ^A	2.7 ^A	2.7 ^A	2.7 ^A	2.8 ^A	2.7 ^A
2011	2.7 ^A	2.8 ^A	2.8 ^A	2.8 ^A	2.7 ^A	2.7 ^A	2.7 ^A	2.7 ^A	2.7 ^A	2.7 ^A
Wholesale trade - 41												
2007	0.3	0.3	0.3	0.3	0.3	0.3	0.4	0.4	0.4	0.4	0.4	0.4
2008	0.4	0.3	0.4	0.4	0.4	0.4	0.4	0.4	0.4	0.4	0.4	0.4
2009	0.4 ^A	0.4 ^A	0.4 ^D	0.3 ^A	0.3 ^A	0.3 ^A	0.3 ^A	0.3 ^A	0.3 ^A	0.3 ^A	0.3 ^A	0.3 ^A
2010	0.3 ^A	0.4 ^A	0.3 ^A	0.3 ^A	0.3 ^A	0.3 ^A	0.3 ^A	0.3 ^A	0.3 ^A	0.3 ^A	0.3 ^A	0.3 ^A
2011	0.3 ^A	0.3 ^A	0.3 ^A	0.3 ^A	0.3 ^A	0.3 ^A	0.3 ^A	0.3 ^A	0.3 ^A	0.3 ^A
Retail trade - 44-45												
2007	2.4	2.4	2.3	2.5	2.3	2.2	2.2	2.6	2.5	2.6	2.5	2.5
2008	2.5	2.4	2.6	2.6	2.6	2.6	2.6	2.6	2.6	2.6	2.6	2.6
2009	2.5 ^A	2.4 ^A	2.5 ^A	2.5 ^A	2.5 ^A	2.5 ^A	2.5 ^A	2.4 ^A	2.4 ^A	2.4 ^A	2.4 ^A	2.5 ^A
2010	2.4 ^B	2.4 ^C	2.4 ^B	2.4 ^A	2.4 ^A	2.4 ^A	2.4 ^A	2.4 ^A	2.4 ^A	2.4 ^B	2.4 ^A	2.4 ^A
2011	2.4 ^A	2.4 ^A	2.5 ^A	2.4 ^A	2.3 ^A	2.3 ^A	2.4 ^A	2.4 ^A	2.4 ^A	2.4 ^A
Transportation and warehousing - 48-49												
2007	1.6	1.6	1.5	1.6	1.6	1.6	1.7	1.7	1.7	1.7	1.7	1.7
2008	1.8	1.9	1.8	1.8	1.8	1.8	1.8	1.8	1.8	1.7	1.7	1.7
2009	1.7 ^A	1.7 ^A	1.7 ^A	1.7 ^A	1.7 ^C	1.6 ^A	1.6 ^A	1.6 ^A	1.6 ^A	1.6 ^A	1.7 ^A	1.7 ^C
2010	1.7 ^A	1.7 ^A	1.7 ^A	1.7 ^A	1.7 ^A	1.7 ^B	1.7 ^A	1.7 ^A	1.7 ^A	1.7 ^A	1.8 ^A	1.7 ^A
2011	1.7 ^A	1.7 ^A	1.7 ^A	1.8 ^A	1.8 ^A	1.8 ^A	1.8 ^A	1.8 ^A	1.8 ^A	1.9 ^A

Table 1-12 – continued

Seasonally adjusted estimates of employment, for all employees, for selected industries — Yukon

Industry - NAICS	Jan.	Feb.	Mar.	Apr.	May	June	July	Aug.	Sept.	Oct.	Nov.	Dec.
	in thousands											
Information and cultural industries - 51												
2007	0.4	0.4	0.5	0.5	0.5	0.5	0.5	0.5	0.5	0.5	0.5	0.5
2008	x	x	x	x	x	x	x	x	x	x	x	x
2009	0.4 A	0.4 A	0.4 B	0.4 A	0.4 A	0.4 A	0.5 A	0.4 B	0.4 A	0.4 A	0.4 A	0.4 A
2010	0.4 A	0.4 A	0.4 A	0.4 B	0.4 A	0.5 B	0.4 B	0.4 A	0.4 A	0.4 A	0.4 A	0.4 A
2011	0.4 B	0.4 A	0.4 B	0.4 A	0.8 A	0.4 A	0.4 A	0.4 A	0.4 A	0.4 A
Finance and insurance - 52												
2007	0.3	0.3	0.3	0.3	0.3	0.3	0.3	0.3	0.3	0.3	0.3	0.3
2008	0.4	0.4	0.4	0.4	0.4	0.4	0.4	0.4	0.4	0.4	0.4	0.4
2009	0.3 B	0.4 A	0.4 A	0.4 B	0.3 A	0.3 B	0.3 A	0.3 A	0.3 B	0.4 B	0.3 B	0.4 B
2010	0.3 B	0.3 A	0.3 A	0.3 B	0.4 C	0.4 B	0.3 B	0.3 A	0.3 A	0.3 B	0.3 A	0.4 B
2011	0.3 C	0.3 B	0.3 B	0.3 A	0.3 A	0.4 A	0.4 A	0.4 A	0.4 A	0.4 A
Professional, scientific and technical services - 54												
2007	0.6	0.6	0.6	0.6	0.6	0.6	0.6	0.6	0.6	0.6	0.5	0.5
2008	0.5	0.6	0.6	0.6	0.6	0.6	0.6	0.6	0.6	0.6	0.6	0.6
2009	0.6 A	0.6 A	0.6 A	0.5 A	0.6 A	0.6 A	0.6 A	0.6 A	0.6 A	0.6 A	0.6 A	0.6 A
2010	0.6 A	0.6 A	0.6 A	0.6 A	0.6 A	0.6 A	0.6 A	0.6 A	0.6 A	0.5 A	0.6 A	0.6 A
2011	0.6 A	0.6 A	0.6 A	0.6 A	0.6 A	0.6 A	0.6 A	0.6 A	0.6 A	0.5 A
Administrative and support, waste management and remediation services - 56												
2007	0.3	0.3	0.3	0.3	0.3	0.3	0.3	0.3	0.3	0.3	0.3	0.3
2008	0.3	0.3	0.3	0.3	0.3	0.3	0.3	0.3	0.3	0.3	0.3	0.3
2009	0.2 A	0.3 A	0.3 A	0.4 A	0.4 A	0.4 A	0.4 A	0.4 A	0.4 A	0.4 A	0.4 A	0.4 A
2010	0.5 A	0.5 A	0.5 A	0.4 A	0.4 A	0.4 A	0.4 A	0.4 A	0.4 A	0.4 A	0.4 A	0.4 A
2011	0.4 A	0.4 A	0.4 A	0.4 A	0.5 A	0.4 A	0.5 A	0.4 A	0.4 A	0.4 A
Health care and social assistance - 62												
2007	0.9	0.9	0.9	0.9	1.0	0.9	1.0	1.0	1.0	1.0	1.0	1.0
2008	1.0	1.0	1.0	1.0	1.0	1.0	1.0	1.0	1.0	1.0	1.0	1.1
2009	1.0 A	0.9 A	1.0 A	1.0 A	1.0 A	1.0 A	1.0 A	1.0 A	1.0 A	1.0 A	0.7 A	1.0 A
2010	1.2 A	1.1 A	1.0 A	1.0 A	1.0 A	1.0 A	1.1 A	1.0 A	1.1 A	1.1 A	1.1 A	1.1 A
2011	1.0 A	1.1 A	1.2 A	1.1 A	1.1 A	1.1 A	1.1 A	1.1 A	1.1 A	1.1 A
Accommodation and food services - 72												
2007	1.6	1.6	1.6	1.6	1.5	1.7	1.7	1.6	1.6	1.7	1.5	1.6
2008	1.7	1.6	1.6	1.6	1.8	1.6	1.6	1.7	1.7	1.7	1.7	1.6
2009	1.6 A	1.5 A	1.5 A	1.6 A	1.4 A	1.5 A	1.5 A	1.4 A	1.5 A	1.4 A	1.5 A	1.5 A
2010	1.5 A	1.6 A	1.5 A	1.5 A	1.5 A	1.4 A	1.4 A	1.5 A	1.4 A	1.4 A	1.5 A	1.5 A
2011	1.5 A	1.6 A	1.5 A	1.6 A	1.5 A	1.5 A	1.5 A	1.6 A	1.6 A	1.6 A
Other services (except public administration) - 81												
2007	0.4	0.5	0.5	0.5	0.5	0.5	0.5	0.5	0.5	0.5	0.5	0.5
2008	0.5	0.5	0.5	0.5	0.5	0.5	0.5	0.5	0.5	0.4	0.5	0.5
2009	0.5 A	0.5 A	0.5 A	0.5 A	0.5 A	0.5 A	0.5 A	0.5 A	0.5 A	0.6 A	0.6 A	0.6 A
2010	0.5 A	0.6 A	0.6 A	0.5 A	0.5 A	0.5 A	0.5 A	0.6 A	0.5 A	0.5 A	0.5 A	0.6 A
2011	0.6 A	0.6 A	0.6 A	0.6 A	0.5 A	0.5 A	0.5 A	0.5 A	0.5 A	0.5 A
Public administration - 91												
2007	5.6	5.5	5.6	5.7	5.5	5.6	5.7	5.8	5.7	5.6	5.7	5.5
2008	5.8	5.8	5.7	5.9	6.0	6.0	6.0	6.2	6.1	6.1	6.0	6.2
2009	6.1 A	6.1 A	6.2 A	6.2 A	6.1 A	6.2 A	6.3 A	6.2 A	6.1 A	6.1 A	6.3 A	6.5 A
2010	6.1 A	6.3 A	6.2 A	6.1 A	6.2 A	6.3 A	6.0 A	6.1 A	6.3 A	6.3 A	6.2 A	6.1 A
2011	6.1 A	6.0 A	6.1 A	6.2 A	6.2 A	6.2 A	6.2 A	6.2 A	6.2 A	6.1 A

Table 2-1
Seasonally adjusted estimates of average weekly earnings, for all employees, for selected industries — Canada

Industry - NAICS	Jan.	Feb.	Mar.	Apr.	May	June	July	Aug.	Sept.	Oct.	Nov.	Dec.
current dollars												
Industrial aggregate excluding unclassified businesses - 11-91N												
2007	774.45	771.58	780.87	782.73	786.85	791.67	792.38	789.80	792.37	794.61	799.54	799.69
2008	799.03	804.20	807.68	808.50	809.63	810.22	811.48	812.45	814.37	819.32	819.23	814.82
2009	817.91 ^A	819.38 ^A	820.99 ^A	819.27 ^A	819.55 ^A	822.12 ^A	824.52 ^A	823.72 ^A	827.43 ^A	827.56 ^A	829.12 ^A	834.64 ^A
2010	835.50 ^A	841.46 ^A	841.74 ^A	846.52 ^A	847.82 ^A	850.53 ^A	853.68 ^A	860.64 ^A	863.25 ^A	862.28 ^A	865.05 ^A	867.84 ^A
2011	873.49 ^A	872.11 ^A	870.18 ^A	871.10 ^A	873.47 ^A	871.90 ^A	870.35 ^A	875.00 ^A	872.85 ^A	885.36 ^A
Goods producing industries - 11-33N												
2007	969.55	966.75	982.30	992.34	993.72	996.22	999.02	1,002.05	1,008.32	1,012.04	1,014.54	1,030.26
2008	1,005.94	1,021.27	1,022.99	1,030.05	1,030.39	1,028.49	1,030.69	1,029.17	1,033.19	1,039.23	1,042.12	1,031.27
2009	1,026.31 ^A	1,026.97 ^A	1,033.73 ^A	1,018.36 ^A	1,020.51 ^A	1,033.12 ^A	1,025.02 ^A	1,020.39 ^A	1,044.08 ^A	1,026.67 ^A	1,038.41 ^A	1,038.41 ^A
2010	1,048.18 ^A	1,061.31 ^A	1,064.50 ^A	1,058.85 ^A	1,064.51 ^A	1,055.19 ^A	1,078.68 ^A	1,091.85 ^A	1,083.38 ^A	1,088.78 ^A	1,090.30 ^A	1,092.37 ^A
2011	1,095.25 ^A	1,097.24 ^A	1,097.89 ^A	1,098.70 ^A	1,096.62 ^A	1,086.88 ^A	1,091.95 ^A	1,106.53 ^A	1,105.04 ^A	1,121.87 ^A
Forestry, logging and support - 11N												
2007	901.04	926.73	904.69	894.28	935.99	921.20	904.04	843.64	906.35	898.60	932.70	952.26
2008	964.85	985.88	949.99	925.94	942.11	943.19	971.02	947.47	923.93	927.33	883.71	865.84
2009	885.35 ^B	794.12 ^B	840.62 ^B	819.56 ^A	815.09 ^A	848.40 ^A	837.08 ^A	870.45 ^A	863.27 ^A	858.35 ^A	893.46 ^A	904.32 ^B
2010	907.63 ^A	928.73 ^A	938.99 ^A	1,014.91 ^A	955.74 ^A	947.92 ^A	893.46 ^A	963.08 ^A	965.40 ^A	990.98 ^A	976.99 ^A	929.79 ^A
2011	917.31 ^A	964.49 ^A	1,000.22 ^A	916.33 ^A	992.50 ^A	976.77 ^A	966.05 ^A	930.44 ^A	1,007.32 ^A	1,009.48 ^B
Mining, quarrying, and oil and gas extraction - 21												
2007	1,367.78	1,348.92	1,341.75	1,388.18	1,409.92	1,450.66	1,468.10	1,481.64	1,499.09	1,481.85	1,502.96	1,501.12
2008	1,495.07	1,497.64	1,452.62	1,615.83	1,524.06	1,499.39	1,540.59	1,530.59	1,480.88	1,563.99	1,575.57	1,569.30
2009	1,588.52 ^A	1,611.11 ^A	1,626.15 ^A	1,609.14 ^A	1,612.29 ^A	1,661.18 ^A	1,575.99 ^A	1,529.68 ^A	1,555.03 ^A	1,553.02 ^A	1,587.36 ^A	1,590.49 ^A
2010	1,655.13 ^A	1,669.43 ^A	1,699.07 ^A	1,739.45 ^A	1,698.94 ^A	1,699.89 ^A	1,735.76 ^A	1,765.45 ^A	1,720.59 ^A	1,720.63 ^A	1,725.51 ^A	1,655.26 ^A
2011	1,712.24 ^A	1,701.62 ^A	1,663.88 ^A	1,705.85 ^A	1,697.07 ^A	1,742.54 ^A	1,713.24 ^A	1,760.19 ^A	1,757.29 ^A	1,800.70 ^A
Utilities - 22												
2007	1,368.07	1,380.81	1,403.16	1,428.89	1,404.25	1,401.78	1,394.72	1,418.51	1,428.45	1,431.49	1,419.50	1,439.80
2008	1,404.73	1,406.71	1,402.12	1,405.61	1,431.34	1,436.92	1,432.61	1,431.30	1,412.54	1,426.23	1,459.01	1,446.89
2009	1,467.21 ^A	1,482.51 ^A	1,473.14 ^A	1,467.06 ^A	1,477.23 ^A	1,474.01 ^A	1,451.70 ^A	1,550.84 ^A	1,554.01 ^A	1,580.08 ^A	1,529.66 ^A	1,505.07 ^A
2010	1,558.31 ^A	1,560.99 ^A	1,590.99 ^A	1,566.64 ^A	1,558.45 ^A	1,528.35 ^A	1,579.14 ^A	1,555.08 ^A	1,588.18 ^A	1,546.86 ^A	1,582.52 ^A	1,615.04 ^A
2011	1,614.44 ^A	1,592.22 ^B	1,528.04 ^A	1,664.95 ^A	1,651.35 ^A	1,554.38 ^A	1,671.82 ^A	1,712.54 ^A	1,647.13 ^A	1,691.32 ^A
Construction - 23												
2007	929.05	918.51	953.14	943.00	953.41	958.71	962.90	963.13	973.37	976.52	980.01	999.45
2008	966.97	977.66	980.20	1,000.57	993.17	1,000.63	995.03	1,023.52	1,069.28	1,046.78	1,048.51	1,046.63
2009	1,053.06 ^A	1,055.03 ^A	1,048.05 ^A	1,035.10 ^A	1,044.73 ^A	1,063.84 ^A	1,058.06 ^A	1,026.38 ^A	1,042.17 ^A	1,056.76 ^A	1,048.16 ^A	1,046.28 ^A
2010	1,045.37 ^A	1,052.74 ^A	1,063.94 ^A	1,065.12 ^A	1,064.55 ^A	1,057.19 ^A	1,059.85 ^A	1,068.87 ^A	1,062.66 ^A	1,069.65 ^A	1,082.98 ^A	1,086.80 ^A
2011	1,070.96 ^A	1,060.16 ^A	1,095.46 ^A	1,067.56 ^A	1,075.20 ^A	1,091.12 ^A	1,085.18 ^A	1,098.33 ^A	1,108.73 ^A	1,090.94 ^A
Manufacturing - 31-33												
2007	924.61	921.82	930.90	943.10	940.81	940.72	941.42	941.25	942.74	948.06	954.55	957.98
2008	946.84	963.39	962.50	957.61	965.23	960.74	958.92	939.71	931.45	938.23	947.20	920.79
2009	918.09 ^A	913.03 ^A	923.68 ^A	905.45 ^A	903.36 ^A	911.04 ^A	910.24 ^A	913.82 ^A	947.19 ^A	899.87 ^A	932.95 ^A	926.96 ^A
2010	945.66 ^A	959.83 ^A	950.94 ^A	930.94 ^A	949.88 ^A	939.53 ^A	968.46 ^A	978.42 ^A	975.07 ^A	975.56 ^A	975.34 ^A	976.60 ^A
2011	990.56 ^A	997.15 ^A	987.34 ^A	988.82 ^A	983.82 ^A	952.18 ^A	965.34 ^A	971.99 ^A	970.04 ^A	994.25 ^A
Non-durable goods - 311N												
2007	867.81	874.68	873.27	887.83	887.13	886.68	868.36	862.56	878.75	889.41	887.43	878.04
2008	863.02	894.98	889.92	894.37	900.83	889.64	889.49	864.92	849.62	866.17	866.87	805.94
2009	828.54 ^A	847.84 ^A	862.44 ^A	856.50 ^A	845.99 ^A	836.06 ^A	828.81 ^A	845.11 ^A	874.21 ^A	831.64 ^A	876.97 ^A	853.26 ^A
2010	896.84 ^A	893.75 ^A	895.81 ^A	872.61 ^A	890.97 ^A	883.07 ^A	886.79 ^A	910.95 ^A	921.77 ^A	935.81 ^A	920.05 ^A	920.73 ^A
2011	928.41 ^A	969.38 ^A	938.91 ^A	915.45 ^A	927.87 ^A	901.30 ^A	912.76 ^A	921.19 ^A	919.91 ^A	937.63 ^A
Durable goods - 321N												
2007	964.10	965.66	987.71	981.70	977.45	977.25	976.39	981.63	980.22	993.65	1,003.19	996.60
2008	1,003.66	1,021.61	1,015.94	1,014.72	1,008.23	1,008.37	991.61	977.30	981.71	992.52	1,005.28	984.53
2009	980.95 ^A	970.54 ^A	986.45 ^A	941.26 ^A	944.13 ^A	964.78 ^A	955.94 ^A	950.34 ^A	995.72 ^A	955.27 ^A	978.08 ^A	965.04 ^A
2010	981.84 ^A	1,019.75 ^A	1,012.38 ^A	973.11 ^A	990.80 ^A	979.87 ^A	1,014.43 ^A	1,012.02 ^A	1,008.53 ^A	1,010.15 ^A	1,020.29 ^A	996.97 ^A
2011	1,036.93 ^A	1,032.75 ^A	1,045.24 ^A	1,038.69 ^A	1,022.25 ^A	980.78 ^A	985.02 ^A	991.13 ^A	993.74 ^A	1,042.00 ^A

Table 2-1 – continued

Seasonally adjusted estimates of average weekly earnings, for all employees, for selected industries — Canada

Industry - NAICS	Jan.	Feb.	Mar.	Apr.	May	June	July	Aug.	Sept.	Oct.	Nov.	Dec.
	current dollars											
Service producing industries - 41-91N												
2007	723.47	721.18	729.38	729.00	733.96	738.94	738.94	735.77	737.97	739.78	746.80	743.85
2008	746.37	750.13	753.22	754.61	754.90	756.16	756.56	758.93	762.08	765.94	767.51	765.93
2009	768.87 ^A	772.03 ^A	773.53 ^A	773.43 ^A	774.15 ^A	774.20 ^A	778.87 ^A	779.78 ^A	780.68 ^A	783.24 ^A	784.12 ^A	791.65 ^A
2010	787.88 ^A	792.90 ^A	792.61 ^A	797.90 ^A	798.42 ^A	803.62 ^A	801.56 ^A	807.99 ^A	815.52 ^A	811.19 ^A	815.08 ^A	819.37 ^A
2011	823.07 ^A	821.29 ^A	819.00 ^A	818.36 ^A	822.32 ^A	822.24 ^A	820.39 ^A	822.25 ^A	822.72 ^A	829.59 ^A
Trade - 41-45N												
2007	592.24	598.13	592.97	589.77	603.73	607.25	602.93	596.39	597.46	599.23	602.99	599.70
2008	597.48	598.47	607.61	610.01	607.07	607.13	613.36	625.12	622.30	618.74	623.44	623.33
2009	626.39 ^A	629.91 ^A	628.59 ^A	612.62 ^A	626.49 ^A	626.76 ^A	628.95 ^A	625.26 ^A	625.52 ^A	633.72 ^A	630.09 ^A	644.22 ^A
2010	636.76 ^A	639.52 ^A	639.20 ^A	653.00 ^A	642.83 ^A	645.87 ^A	645.81 ^A	648.76 ^A	656.02 ^A	656.55 ^A	654.04 ^A	659.18 ^A
2011	653.71 ^A	661.48 ^A	671.37 ^A	647.07 ^A	672.89 ^A	665.83 ^A	671.26 ^A	674.94 ^A	666.61 ^A	670.82 ^A
Wholesale trade - 41												
2007	923.86	941.72	929.87	920.15	940.46	957.35	941.86	920.97	940.65	942.12	950.93	934.19
2008	947.49	969.74	961.54	954.38	932.67	945.54	937.54	949.71	972.09	976.98	960.65	971.09
2009	979.02 ^A	1,017.22 ^A	1,008.15 ^A	955.20 ^A	956.88 ^A	1,010.45 ^A	1,016.45 ^A	974.80 ^A	952.27 ^A	994.07 ^A	986.38 ^A	1,018.22 ^A
2010	1,015.27 ^A	1,022.28 ^A	1,018.42 ^A	1,031.04 ^A	1,009.01 ^A	1,016.41 ^A	1,022.69 ^A	1,004.85 ^A	1,042.08 ^A	1,035.25 ^A	1,032.11 ^A	1,059.69 ^A
2011	1,044.06 ^A	1,061.45 ^A	1,077.99 ^A	1,010.20 ^A	1,056.92 ^A	1,031.78 ^A	1,049.16 ^A	1,057.39 ^A	1,060.25 ^A	1,061.33 ^A
Retail trade - 44-45												
2007	456.05	460.89	453.94	454.86	460.47	461.80	463.22	458.27	458.79	457.91	459.78	459.58
2008	456.24	453.84	467.26	472.47	475.60	473.07	486.62	490.88	484.33	474.92	486.88	479.82
2009	485.93 ^A	482.82 ^A	480.88 ^A	476.92 ^A	495.06 ^A	478.73 ^A	481.46 ^A	482.62 ^A	499.63 ^A	492.15 ^A	489.29 ^A	494.85 ^A
2010	489.06 ^A	496.34 ^A	493.70 ^A	502.43 ^A	496.40 ^A	501.88 ^A	502.18 ^A	502.15 ^A	503.53 ^A	506.09 ^A	502.39 ^A	504.54 ^A
2011	496.52 ^A	508.34 ^A	510.90 ^A	508.42 ^A	516.58 ^A	518.55 ^A	520.25 ^A	513.43 ^A	505.77 ^A	511.80 ^A
Transportation and warehousing - 48-49												
2007	855.14	859.39	869.08	860.51	860.76	865.39	870.22	871.02	869.25	861.74	863.90	874.62
2008	879.03	895.51	889.39	886.16	889.29	873.51	888.05	873.70	870.15	883.28	895.29	895.02
2009	903.76 ^A	908.80 ^A	898.11 ^A	895.90 ^A	882.43 ^A	872.76 ^A	882.50 ^A	855.46 ^A	846.99 ^A	846.05 ^A	849.41 ^A	854.57 ^A
2010	842.43 ^A	854.47 ^A	861.97 ^A	880.25 ^A	877.95 ^A	873.70 ^A	898.98 ^A	892.71 ^A	897.33 ^A	902.98 ^A	905.44 ^A	910.44 ^A
2011	911.40 ^A	921.66 ^A	916.97 ^A	907.43 ^A	914.17 ^A	912.13 ^A	925.58 ^A	928.99 ^A	904.87 ^A	921.12 ^A
Information and cultural industries - 51												
2007	993.70	984.39	999.85	1,005.05	991.06	987.98	998.85	999.82	1,022.08	1,005.78	1,014.71	997.97
2008	988.31	1,010.12	978.35	973.02	965.13	988.79	983.98	970.82	969.86	976.47	1,018.33	1,048.32
2009	1,067.64 ^A	1,072.62 ^A	1,074.20 ^A	1,063.36 ^A	1,112.50 ^A	1,090.45 ^A	1,010.01 ^A	1,083.32 ^A	1,107.39 ^A	1,015.58 ^A	1,049.76 ^A	1,029.40 ^A
2010	1,037.95 ^A	1,056.36 ^A	1,054.76 ^A	1,027.00 ^A	1,000.41 ^A	1,030.65 ^A	1,045.46 ^A	1,077.99 ^A	1,051.19 ^A	1,067.15 ^A	1,087.73 ^A	1,082.07 ^A
2011	1,152.57 ^A	1,085.93 ^A	1,057.50 ^A	1,037.44 ^A	1,034.37 ^A	1,030.91 ^A	1,064.42 ^A	1,080.76 ^A	1,060.81 ^A	1,068.85 ^A
Finance and insurance - 52												
2007	964.28	985.12	985.52	985.45	996.13	1,017.89	1,009.01	996.36	1,006.18	1,006.47	1,012.75	1,015.58
2008	1,004.78	1,003.87	996.03	1,005.26	1,006.96	1,010.80	996.16	999.95	1,007.29	985.13	997.80	1,003.08
2009	1,021.48 ^A	1,063.23 ^A	1,054.36 ^A	1,054.30 ^A	1,053.63 ^A	1,043.67 ^A	1,011.52 ^A	1,048.38 ^A	988.94 ^A	1,036.02 ^A	1,019.50 ^A	1,037.24 ^A
2010	1,069.83 ^A	1,102.02 ^A	1,029.73 ^A	1,035.68 ^A	1,023.55 ^A	1,022.66 ^A	1,030.96 ^A	1,050.20 ^A	1,044.18 ^A	1,048.72 ^A	1,068.93 ^A	1,066.88 ^A
2011	1,072.08 ^A	1,087.88 ^A	1,081.22 ^A	1,044.08 ^A	1,067.13 ^A	1,060.62 ^A	1,057.04 ^A	1,031.21 ^A	1,007.19 ^A	1,066.39 ^A
Real estate and rental and leasing - 53												
2007	760.84	774.75	768.46	760.37	751.88	785.64	763.51	748.14	736.10	743.52	749.04	740.91
2008	752.73	746.46	786.13	779.27	784.50	789.91	789.12	781.45	749.27	781.15	711.24	806.86
2009	783.21 ^A	760.32 ^A	747.28 ^A	763.29 ^A	744.96 ^A	802.10 ^A	779.44 ^A	747.69 ^A	747.79 ^A	762.74 ^A	793.46 ^A	814.93 ^A
2010	812.96 ^A	793.51 ^A	829.08 ^A	828.93 ^A	820.26 ^A	841.40 ^A	808.12 ^A	778.90 ^A	821.27 ^A	818.00 ^A	839.71 ^A	830.69 ^A
2011	830.74 ^A	834.40 ^A	847.56 ^A	756.99 ^A	804.63 ^A	882.37 ^A	847.69 ^A	834.49 ^A	820.96 ^A	845.40 ^A
Professional, scientific and technical services - 54												
2007	1,043.77	1,034.75	1,068.13	1,055.23	1,061.23	1,065.30	1,061.50	1,065.13	1,068.23	1,077.45	1,085.92	1,093.84
2008	1,096.10	1,094.22	1,091.44	1,090.55	1,113.12	1,091.14	1,095.54	1,088.79	1,096.15	1,119.26	1,116.45	1,108.94
2009	1,120.44 ^A	1,133.79 ^A	1,128.74 ^A	1,148.48 ^A	1,135.17 ^A	1,139.10 ^A	1,119.48 ^A	1,141.84 ^A	1,138.02 ^A	1,137.30 ^A	1,142.76 ^A	1,152.43 ^A
2010	1,160.10 ^A	1,161.04 ^A	1,169.07 ^A	1,169.61 ^A	1,176.53 ^A	1,180.94 ^A	1,178.14 ^A	1,180.60 ^A	1,192.99 ^A	1,193.73 ^A	1,195.46 ^A	1,217.60 ^A
2011	1,218.67 ^A	1,219.78 ^A	1,182.75 ^A	1,224.02 ^A	1,218.38 ^A	1,236.71 ^A	1,201.84 ^A	1,182.02 ^A	1,230.97 ^A	1,236.53 ^A

Table 2-1 – continued

Seasonally adjusted estimates of average weekly earnings, for all employees, for selected industries — Canada

Industry - NAICS	Jan.	Feb.	Mar.	Apr.	May	June	July	Aug.	Sept.	Oct.	Nov.	Dec.
	current dollars											
Management of companies and enterprises - 55												
2007	1,009.95	1,064.56	1,138.76	1,040.56	1,075.70	1,072.27	1,086.70	1,091.72	1,110.77	1,127.28	1,097.10	1,166.88
2008	1,146.29	1,170.33	1,175.60	1,162.52	1,111.52	1,092.23	1,064.05	1,048.68	1,013.50	1,046.71	1,057.03	1,067.62
2009	1,096.56 ^A	1,134.04 ^A	1,169.15 ^A	1,103.44 ^A	1,099.75 ^A	1,148.12 ^A	1,153.50 ^B	1,155.76 ^A	1,191.91 ^A	1,186.45 ^A	1,236.69 ^A	1,157.58 ^B
2010	1,228.55 ^A	1,303.81 ^B	1,246.40 ^A	1,236.95 ^B	1,137.82 ^A	1,218.76 ^A	1,144.72 ^A	1,117.32 ^A	1,169.05 ^A	1,151.13 ^A	1,129.06 ^A	1,230.76 ^B
2011	1,245.54 ^A	1,193.43 ^B	1,178.37 ^A	1,279.52 ^A	1,193.34 ^A	1,138.17 ^A	1,178.74 ^A	1,192.01 ^A	1,162.68 ^A	1,182.25 ^A
Administrative and support, waste management and remediation services - 56												
2007	659.64	648.95	655.81	659.67	654.63	664.26	660.42	632.11	640.72	635.87	639.41	638.58
2008	653.48	660.65	651.13	654.39	664.45	701.12	684.71	677.40	677.48	701.79	676.54	670.22
2009	688.56 ^A	666.29 ^A	664.88 ^A	687.01 ^A	645.66 ^A	658.53 ^A	671.66 ^A	659.99 ^A	674.83 ^A	673.54 ^A	682.45 ^A	686.54 ^A
2010	664.73 ^A	693.12 ^A	708.55 ^A	709.71 ^A	714.58 ^A	716.70 ^A	730.77 ^A	722.56 ^A	707.12 ^A	699.96 ^A	700.02 ^A	741.70 ^A
2011	718.87 ^A	738.04 ^A	736.87 ^A	740.83 ^A	724.85 ^A	725.39 ^A	728.85 ^A	747.66 ^A	740.58 ^A	747.82 ^A
Educational services - 61												
2007	824.51	823.77	826.70	835.10	840.22	832.72	831.32	824.64	835.75	839.01	851.15	852.19
2008	840.67	858.50	863.00	862.69	874.99	879.95	839.73	854.17	860.64	870.70	881.63	862.60
2009	868.53 ^A	859.72 ^A	851.77 ^A	854.46 ^A	845.90 ^A	862.30 ^A	910.11 ^A	897.63 ^A	897.18 ^A	905.25 ^A	893.98 ^A	907.21 ^A
2010	914.39 ^A	915.25 ^A	931.99 ^A	926.97 ^A	937.88 ^A	972.97 ^A	935.60 ^A	948.30 ^A	946.15 ^A	937.19 ^A	942.33 ^A	924.52 ^A
2011	963.53 ^A	964.70 ^A	944.72 ^A	956.63 ^A	954.06 ^A	960.51 ^A	958.47 ^A	986.03 ^A	935.88 ^A	964.40 ^A
Health care and social assistance - 62												
2007	697.86	681.57	698.34	702.36	707.50	715.24	720.44	709.30	700.82	706.20	711.99	713.62
2008	723.82	739.70	741.83	734.12	724.92	733.46	751.74	750.09	761.61	755.34	761.94	747.31
2009	743.97 ^A	758.66 ^A	770.19 ^A	780.17 ^A	782.93 ^A	773.33 ^A	770.44 ^A	767.14 ^A	776.21 ^A	762.35 ^A	778.56 ^A	779.85 ^A
2010	768.53 ^A	775.57 ^A	769.48 ^A	765.05 ^A	788.94 ^A	784.40 ^A	786.11 ^A	799.34 ^A	801.00 ^A	792.57 ^A	798.89 ^A	804.06 ^A
2011	814.82 ^A	799.97 ^A	811.30 ^A	825.62 ^A	812.21 ^A	813.33 ^A	799.04 ^A	793.88 ^A	822.15 ^A	819.15 ^A
Arts, entertainment and recreation - 71												
2007	453.55	467.86	464.84	473.06	472.19	463.51	458.23	454.02	468.87	479.69	487.23	495.22
2008	514.95	510.25	528.54	520.37	500.05	506.69	496.03	488.48	493.87	489.62	496.26	516.41
2009	513.62 ^A	500.75 ^A	502.10 ^A	495.70 ^A	513.08 ^A	504.80 ^A	534.87 ^A	532.79 ^A	521.90 ^A	518.19 ^A	511.24 ^A	524.12 ^A
2010	541.24 ^A	572.90 ^A	553.03 ^A	554.73 ^A	533.81 ^A	551.40 ^A	548.83 ^A	554.61 ^A	548.73 ^A	555.84 ^A	560.83 ^A	578.81 ^A
2011	586.50 ^A	581.38 ^A	565.41 ^A	588.06 ^A	561.84 ^A	536.38 ^A	540.96 ^A	531.68 ^A	545.03 ^A	540.68 ^A
Accommodation and food services - 72												
2007	317.04	311.95	315.82	317.95	307.99	323.82	318.74	313.12	312.46	317.47	333.74	328.92
2008	323.68	329.16	326.03	330.50	327.16	329.66	337.99	334.26	335.84	336.23	329.87	330.20
2009	330.64 ^A	331.68 ^A	332.29 ^A	330.80 ^A	332.79 ^A	326.24 ^A	326.99 ^A	338.33 ^A	336.85 ^A	343.22 ^A	342.14 ^A	345.07 ^A
2010	341.90 ^A	345.69 ^A	343.45 ^A	346.32 ^A	356.04 ^A	360.78 ^A	360.68 ^A	361.45 ^A	362.79 ^A	350.45 ^A	355.40 ^A	358.50 ^A
2011	356.26 ^A	356.60 ^A	356.67 ^A	359.27 ^A	356.24 ^A	358.49 ^A	359.45 ^A	356.99 ^A	355.92 ^A	352.37 ^A
Other services (except public administration) - 81												
2007	637.32	635.74	643.16	632.02	643.00	657.85	659.80	655.08	649.60	659.73	664.69	644.98
2008	658.57	657.90	674.05	676.44	675.77	688.19	672.91	666.74	668.14	669.97	658.65	666.85
2009	668.37 ^A	677.98 ^A	680.42 ^A	682.09 ^A	684.86 ^A	688.51 ^A	726.97 ^A	672.87 ^A	671.40 ^A	687.67 ^A	681.42 ^A	719.02 ^A
2010	683.25 ^A	692.24 ^A	707.26 ^A	714.89 ^A	693.63 ^A	729.44 ^A	705.23 ^A	666.96 ^A	698.96 ^A	695.04 ^A	700.08 ^A	728.40 ^A
2011	714.65 ^A	688.38 ^A	701.34 ^A	711.80 ^A	705.17 ^A	728.21 ^A	688.77 ^A	699.35 ^A	708.87 ^A	710.91 ^A
Public administration - 91												
2007	973.96	981.19	984.93	991.36	1,001.24	1,009.12	1,007.36	1,034.49	1,024.29	1,021.13	1,033.11	1,024.06
2008	1,044.36	1,041.12	1,047.28	1,045.37	1,043.00	1,036.82	1,038.82	1,027.30	1,029.39	1,041.68	1,041.43	1,050.20
2009	1,033.46 ^A	1,056.18 ^A	1,059.90 ^A	1,067.63 ^A	1,058.95 ^A	1,077.04 ^A	1,081.28 ^A	1,080.48 ^A	1,083.76 ^A	1,085.34 ^A	1,079.53 ^A	1,085.83 ^A
2010	1,074.93 ^A	1,084.30 ^A	1,076.27 ^A	1,099.86 ^A	1,085.50 ^A	1,085.31 ^A	1,090.12 ^A	1,103.12 ^A	1,122.84 ^A	1,102.56 ^A	1,115.09 ^A	1,103.34 ^A
2011	1,107.52 ^A	1,112.14 ^A	1,094.95 ^A	1,111.46 ^A	1,108.82 ^A	1,110.64 ^A	1,114.37 ^A	1,119.28 ^A	1,120.16 ^A	1,121.33 ^A

Table 2-2
Seasonally adjusted estimates of average weekly earnings, for all employees, for selected industries — Newfoundland and Labrador

Industry - NAICS	Jan.	Feb.	Mar.	Apr.	May	June	July	Aug.	Sept.	Oct.	Nov.	Dec.
	current dollars											
Industrial aggregate excluding unclassified businesses - 11-91N												
2007	730.13	722.27	732.55	739.76	729.04	741.39	738.61	728.50	740.96	744.62	742.50	742.19
2008	742.51	752.18	758.37	763.25	761.75	766.57	759.69	771.61	773.81	775.71	788.31	781.82
2009	776.73 ^A	785.32 ^A	800.71 ^A	798.72 ^A	806.06 ^A	798.76 ^A	804.15 ^A	789.81 ^A	800.13 ^A	812.78 ^A	823.16 ^A	821.47 ^A
2010	817.11 ^A	838.16 ^A	837.37 ^A	836.98 ^A	831.18 ^A	835.84 ^A	828.02 ^A	835.58 ^A	845.68 ^A	837.04 ^A	850.28 ^A	857.33 ^A
2011	865.78 ^A	884.53 ^A	881.74 ^A	874.96 ^A	871.77 ^A	862.00 ^A	872.96 ^A	872.37 ^A	886.38 ^A	901.83 ^A
Goods producing industries - 11-33N												
2007	916.41	905.13	939.82	936.77	907.49	932.48	944.35	931.69	944.70	939.23	954.34	950.37
2008	951.03	954.09	958.14	973.72	975.13	987.20	988.36	990.12	985.23	1,005.15	1,008.46	986.19
2009	985.54 ^A	985.43 ^A	980.59 ^A	963.81 ^A	994.08 ^A	1,023.62 ^A	1,046.71 ^A	988.69 ^A	1,003.41 ^A	1,036.37 ^A	1,031.63 ^A	1,047.18 ^A
2010	1,044.17 ^A	1,044.74 ^A	1,048.96 ^A	1,040.12 ^A	965.35 ^A	1,002.71 ^A	1,003.90 ^A	1,013.83 ^A	1,032.08 ^A	1,015.71 ^A	1,026.15 ^A	1,070.79 ^A
2011	1,083.74 ^A	1,108.04 ^A	1,090.09 ^A	1,032.91 ^A	1,029.94 ^A	1,044.76 ^A	1,060.75 ^A	1,083.11 ^A	1,082.10 ^A	1,095.44 ^A
Construction - 23												
2007	787.81	790.55	847.71	808.05	749.31	799.19	790.25	794.45	801.25	798.78	819.82	836.91
2008	833.25	830.36	844.39	852.96	876.22	867.33	881.67	922.21	905.37	935.77	911.33	916.36
2009	902.65 ^A	831.80 ^A	899.01 ^A	948.66 ^A	970.80 ^A	958.56 ^A	972.39 ^A	958.21 ^A	971.32 ^A	1,028.37 ^A	970.59 ^A	930.89 ^A
2010	910.03 ^A	977.18 ^A	1,025.57 ^A	931.57 ^A	885.97 ^A	990.97 ^A	930.17 ^A	931.71 ^A	954.81 ^A	956.87 ^A	982.96 ^A	978.66 ^A
2011	994.52 ^A	992.92 ^A	1,011.55 ^A	973.47 ^A	1,000.53 ^A	1,017.15 ^A	1,006.20 ^A	1,002.53 ^A	989.03 ^A	1,014.46 ^A
Manufacturing - 31-33												
2007	834.54	830.00	828.05	864.75	819.02	828.65	826.99	813.83	850.63	852.97	874.92	837.71
2008	859.79	911.07	923.15	915.10	865.22	901.81	835.06	849.29	835.15	871.82	921.30	898.63
2009	900.83 ^A	979.56 ^A	895.26 ^A	808.36 ^A	848.32 ^A	846.55 ^A	866.64 ^A	758.84 ^A	760.51 ^A	813.69 ^B	875.58 ^A	849.42 ^A
2010	886.46 ^A	831.99 ^A	841.29 ^A	848.95 ^A	788.94 ^B	756.43 ^B	755.95 ^B	782.54 ^A	780.02 ^A	814.53 ^A	786.78 ^A	921.27 ^A
2011	951.00 ^B	941.83 ^A	892.67 ^A	811.26 ^A	781.66 ^A	769.29 ^A	800.87 ^A	828.63 ^A	788.28 ^A	829.25 ^A
Non-durable goods - 311N												
2007
2008
2009
2010
2011
Durable goods - 321N												
2007
2008
2009
2010
2011
Service producing industries - 41-91N												
2007	696.97	685.83	691.38	693.95	687.76	698.05	697.84	691.86	698.30	705.68	699.27	700.77
2008	706.42	712.17	714.29	713.72	712.10	716.50	716.93	729.52	734.45	730.33	741.88	743.09
2009	742.35 ^A	746.50 ^A	760.79 ^A	757.37 ^A	762.22 ^A	759.10 ^A	765.71 ^A	761.79 ^A	765.71 ^A	775.11 ^A	781.34 ^A	782.79 ^A
2010	782.37 ^A	798.93 ^A	791.97 ^A	791.57 ^A	799.83 ^A	806.49 ^A	804.65 ^A	813.95 ^A	817.05 ^A	806.46 ^A	815.06 ^A	816.33 ^A
2011	830.09 ^A	833.02 ^A	833.81 ^A	836.74 ^A	839.94 ^A	832.70 ^A	844.87 ^A	845.23 ^A	857.99 ^A	867.72 ^A
Trade - 41-45N												
2007	502.83	505.27	501.08	497.53	505.09	500.94	502.01	505.01	503.82	508.56	512.26	503.89
2008	501.18	505.48	511.81	517.41	523.49	514.60	534.92	534.62	536.96	537.28	540.55	540.67
2009	550.80 ^A	541.72 ^A	556.38 ^A	537.22 ^A	541.65 ^A	547.67 ^A	550.56 ^A	549.56 ^A	558.73 ^A	551.69 ^A	557.24 ^A	557.44 ^A
2010	547.41 ^A	562.97 ^A	545.59 ^A	569.59 ^A	556.10 ^A	565.09 ^A	553.27 ^A	556.16 ^A	558.15 ^A	557.80 ^A	549.95 ^A	579.74 ^A
2011	566.12 ^A	580.40 ^A	587.76 ^A	584.18 ^A	581.74 ^A	582.35 ^A	587.71 ^A	595.80 ^A	589.66 ^A	599.19 ^A
Wholesale trade - 41												
2007	740.63	799.85	771.03	772.12	787.73	824.56	803.23	759.92	761.24	782.59	801.32	772.02
2008	774.80	804.42	804.22	804.21	802.10	805.09	810.97	789.30	801.43	790.68	777.62	860.84
2009	822.92 ^A	824.37 ^A	824.97 ^A	828.69 ^B	862.39 ^A	876.80 ^A	854.37 ^A	839.24 ^A	843.52 ^A	850.62 ^A	840.52 ^A	886.90 ^A
2010	840.83 ^A	869.85 ^A	816.85 ^A	886.94 ^A	851.67 ^B	927.47 ^A	875.86 ^A	818.58 ^A	820.91 ^A	850.57 ^A	846.90 ^A	967.07 ^A
2011	851.03 ^A	916.10 ^A	964.21 ^A	893.63 ^A	885.89 ^A	904.50 ^A	875.80 ^A	874.06 ^A	820.94 ^A	899.94 ^A

Table 2-2 – continued

Seasonally adjusted estimates of average weekly earnings, for all employees, for selected industries — Newfoundland and Labrador

Industry - NAICS	Jan.	Feb.	Mar.	Apr.	May	June	July	Aug.	Sept.	Oct.	Nov.	Dec.
	current dollars											
Retail trade - 44-45												
2007	451.56	443.88	445.19	442.20	446.83	442.43	441.21	446.86	448.71	451.52	450.54	448.74
2008	447.21	451.39	454.94	463.83	469.28	463.58	481.38	482.94	483.09	483.61	489.55	477.87
2009	499.16 ^A	486.18 ^A	504.65 ^A	481.18 ^A	479.43 ^A	489.56 ^A	490.68 ^A	486.65 ^A	500.89 ^A	488.26 ^A	490.82 ^A	492.11 ^A
2010	488.44 ^A	498.74 ^A	489.62 ^A	507.47 ^A	495.20 ^A	497.90 ^A	486.78 ^A	499.41 ^A	501.61 ^A	497.81 ^A	482.21 ^A	502.57 ^A
2011	501.80 ^A	510.69 ^A	515.47 ^A	518.64 ^A	517.17 ^A	521.91 ^A	528.89 ^A	532.99 ^A	533.10 ^A	533.24 ^A
Transportation and warehousing - 48-49												
2007	834.67	803.79	837.44	826.77	820.94	811.21	831.07	840.64	840.61	827.61	807.59	800.87
2008	834.04	840.01	844.74	836.51	835.07	812.68	834.00	831.46	818.30	821.33	811.38	842.58
2009	860.99 ^A	896.03 ^A	954.94 ^A	875.38 ^A	898.57 ^A	885.28 ^A	905.85 ^A	869.15 ^A	877.72 ^A	849.27 ^A	831.78 ^A	836.12 ^A
2010	803.55 ^A	828.38 ^A	833.66 ^A	854.77 ^A	856.14 ^A	875.31 ^A	887.74 ^A	932.35 ^A	934.61 ^A	927.36 ^A	930.93 ^A	944.92 ^A
2011	914.04 ^A	926.96 ^A	877.38 ^A	928.84 ^A	964.45 ^A	972.53 ^A	988.31 ^A	979.94 ^A	953.37 ^A	957.73 ^A
Information and cultural industries - 51												
2007	1,032.07	994.33	893.42	903.69	905.83	868.37	899.25	861.04	896.93	872.25	889.52	863.43
2008	894.31	862.29	828.73	860.92	827.44	827.55	816.27	816.85	870.02	881.25	945.57	1,028.73
2009	1,029.58 ^A	1,048.04 ^A	1,020.34 ^A	1,072.91 ^A	1,026.44 ^A	1,039.68 ^A	960.64 ^A	1,069.22 ^A	1,087.49 ^A	1,057.48 ^A	1,125.27 ^A	1,078.78 ^A
2010	1,110.19 ^A	1,181.94 ^A	1,104.64 ^A	1,084.16 ^A	1,058.58 ^A	1,063.99 ^A	1,094.02 ^A	1,086.83 ^A	1,090.12 ^A	1,034.37 ^A	1,060.93 ^A	1,041.01 ^A
2011	1,106.43 ^A	1,060.77 ^A	1,013.01 ^A	1,015.48 ^A	965.93 ^A	988.66 ^A	1,006.84 ^A	1,010.88 ^A	1,009.57 ^A	1,038.60 ^A
Finance and insurance - 52												
2007	x	x	x	x	x	x	x	x	x	x	x	x
2008	945.77	969.88	939.29	981.57	973.19	951.68	915.30	903.53	890.62	840.09	860.83	893.81
2009	875.09 ^B	998.06 ^A	927.57 ^B	880.76 ^B	959.36 ^B	967.99 ^B	894.45 ^B	956.37 ^A	861.70 ^A	874.30 ^A	840.48 ^B	877.65 ^A
2010	930.32 ^A	977.70 ^A	900.85 ^A	849.28 ^A	839.70 ^A	889.90 ^A	908.82 ^A	877.45 ^A	864.24 ^A	855.24 ^A	884.06 ^A	953.03 ^A
2011	1,055.89 ^A	953.72 ^A	934.52 ^A	929.09 ^A	944.79 ^A	833.75 ^A	806.01 ^A	875.39 ^A	786.18 ^A	857.82 ^A
Professional, scientific and technical services - 54												
2007	946.92	925.37	929.12	912.84	901.27	923.62	909.48	907.85	973.40	972.51	921.92	994.14
2008	945.89	963.76	931.04	938.18	983.58	971.96	972.41	978.00	979.84	1,019.12	1,036.30	1,081.65
2009	1,017.53 ^A	1,021.13 ^A	1,010.87 ^A	1,029.23 ^A	1,017.06 ^A	985.07 ^A	981.03 ^A	999.96 ^A	994.89 ^A	990.79 ^A	1,044.31 ^A	1,093.47 ^A
2010	1,021.76 ^A	989.61 ^A	1,053.61 ^A	1,018.17 ^A	995.63 ^A	1,023.55 ^A	1,088.36 ^A	1,096.70 ^A	1,151.90 ^A	1,064.15 ^A	1,143.62 ^A	1,123.04 ^A
2011	1,118.22 ^A	1,225.09 ^A	1,085.16 ^A	1,118.68 ^A	1,144.83 ^A	1,171.33 ^A	1,203.02 ^A	1,179.62 ^A	1,119.45 ^A	1,207.54 ^A
Administrative and support, waste management and remediation services - 56												
2007	713.30	678.51	720.89	726.47	699.05	720.51	712.67	710.46	743.17	744.41	711.99	718.88
2008	751.05	760.62	765.03	760.01	763.19	839.91	799.15	798.91	817.40	838.21	826.25	768.45
2009	809.20 ^A	767.19 ^A	777.55 ^A	825.03 ^A	819.21 ^B	859.33 ^A	851.50 ^A	819.29 ^A	822.85 ^A	801.98 ^A	853.22 ^A	906.13 ^A
2010	807.38 ^A	758.02 ^A	780.42 ^A	833.08 ^A	815.31 ^A	865.69 ^A	851.29 ^A	838.45 ^A	789.28 ^B	829.77 ^A	880.00 ^A	914.23 ^A
2011	849.24 ^A	844.45 ^A	901.89 ^A	896.88 ^A	868.82 ^A	872.05 ^A	894.61 ^A	922.25 ^A	934.63 ^A	947.72 ^A
Educational services - 61												
2007	792.83	786.39	805.08	813.00	810.32	822.41	834.48	805.30	807.36	820.38	833.26	839.60
2008	836.67	839.61	847.36	853.19	846.74	852.13	815.43	853.49	875.87	851.55	908.94	876.41
2009	869.83 ^A	882.84 ^A	850.26 ^A	863.72 ^A	902.29 ^A	870.21 ^A	890.83 ^A	895.54 ^A	900.71 ^A	919.97 ^A	924.30 ^A	926.71 ^A
2010	958.98 ^A	965.30 ^A	1,005.14 ^A	987.27 ^A	1,001.23 ^A	982.18 ^A	1,001.08 ^A	1,031.94 ^A	1,028.14 ^A	1,047.13 ^A	1,031.30 ^A	1,015.80 ^A
2011	1,056.37 ^A	1,072.60 ^A	1,059.76 ^A	1,079.69 ^A	1,101.69 ^A	1,114.98 ^A	1,118.90 ^A	1,138.52 ^A	1,155.68 ^A	1,104.26 ^A
Health care and social assistance - 62												
2007	723.45	697.74	689.18	711.76	685.99	694.29	704.48	667.49	688.48	698.52	679.77	686.59
2008	686.84	717.71	717.58	705.16	683.55	693.38	701.30	716.62	744.77	723.25	743.29	715.26
2009	720.26 ^A	741.49 ^A	827.54 ^A	814.31 ^A	763.97 ^A	769.47 ^A	768.53 ^A	741.80 ^A	787.78 ^A	802.75 ^A	837.58 ^A	801.08 ^A
2010	808.59 ^A	835.48 ^A	855.16 ^A	821.00 ^A	872.20 ^A	825.00 ^A	800.70 ^A	845.39 ^A	870.55 ^A	804.11 ^A	860.44 ^A	803.06 ^A
2011	844.37 ^A	862.02 ^A	922.83 ^A	873.77 ^A	893.68 ^A	845.99 ^A	857.42 ^A	845.13 ^A	919.49 ^A	926.49 ^A
Arts, entertainment and recreation - 71												
2007	369.66	378.17	386.04	385.02	363.00	359.89	357.96	354.26	398.01	424.32	418.20	421.15
2008	447.18	418.79	442.16	415.19	447.37	428.25	438.96	428.46	416.39	403.24	395.07	422.14
2009	425.64 ^A	415.34 ^B	442.18 ^A	464.25 ^A	493.04 ^A	509.69 ^A	494.56 ^A	496.96 ^B	496.84 ^A	493.04 ^B	459.08 ^A	476.68 ^B
2010	470.40 ^A	517.88 ^A	471.31 ^A	471.61 ^A	519.61 ^B	519.20 ^B	558.83 ^B	523.77 ^A	502.70 ^A	536.23 ^B	453.58 ^A	455.71 ^B
2011	417.66 ^B	420.23 ^A	451.28 ^A	438.90 ^C	533.30 ^B	492.79 ^A	515.57 ^A	477.28 ^A	559.11 ^A	526.98 ^B

Table 2-2 – continued

Seasonally adjusted estimates of average weekly earnings, for all employees, for selected industries — Newfoundland and Labrador

Industry - NAICS	Jan.	Feb.	Mar.	Apr.	May	June	July	Aug.	Sept.	Oct.	Nov.	Dec.
	current dollars											
Accommodation and food services - 72												
2007	342.30	339.57	350.85	352.47	335.86	351.56	343.28	338.93	351.36	343.51	349.05	351.05
2008	357.83	352.06	342.85	350.13	343.97	341.02	352.87	363.55	382.62	357.85	358.37	367.79
2009	358.61 ^A	354.88 ^A	366.92 ^A	351.46 ^A	362.00 ^A	352.95 ^A	352.28 ^A	354.96 ^A	356.86 ^B	370.95 ^A	378.18 ^A	380.95 ^A
2010	372.42 ^A	409.58 ^A	368.13 ^A	402.01 ^A	393.22 ^B	427.24 ^B	450.23 ^B	431.96 ^B	413.06 ^A	392.03 ^A	409.04 ^A	399.79 ^A
2011	411.10 ^A	431.70 ^A	410.65 ^A	413.34 ^A	401.84 ^A	393.82 ^A	400.60 ^A	392.78 ^A	401.71 ^A	406.41 ^A
Other services (except public administration) - 81												
2007	562.38	569.10	605.15	590.57	606.15	601.01	567.65	579.06	599.30	616.10	634.63	608.44
2008	612.56	632.64	645.50	650.83	672.72	649.31	621.86	650.14	627.30	640.23	631.72	616.64
2009	651.73 ^A	614.28 ^A	635.97 ^A	676.47 ^A	675.95 ^A	668.60 ^A	671.34 ^A	637.56 ^A	650.71 ^A	621.40 ^A	666.15 ^A	669.93 ^A
2010	654.28 ^A	676.98 ^A	654.22 ^A	645.24 ^A	666.07 ^A	705.61 ^A	651.38 ^A	612.21 ^A	628.22 ^A	625.86 ^B	622.22 ^A	649.28 ^A
2011	637.57 ^A	674.72 ^A	673.66 ^A	697.95 ^A	683.56 ^A	674.37 ^A	644.22 ^A	630.11 ^A	660.06 ^A	653.77 ^A
Public administration - 91												
2007	934.15	925.24	943.82	941.29	944.48	953.22	949.70	1,001.46	955.15	983.58	982.57	960.75
2008	999.16	990.23	1,016.48	1,008.11	1,001.41	1,008.73	1,012.15	1,009.14	1,015.67	1,006.07	1,023.95	1,035.24
2009	1,013.55 ^A	1,022.70 ^A	1,005.55 ^A	1,025.84 ^A	1,051.15 ^A	1,017.88 ^A	1,053.51 ^A	1,055.26 ^A	1,048.96 ^A	1,075.32 ^A	1,058.66 ^A	1,067.49 ^A
2010	1,061.96 ^A	1,122.55 ^A	1,085.24 ^A	1,100.33 ^A	1,105.53 ^A	1,109.22 ^A	1,103.91 ^A	1,083.89 ^A	1,118.45 ^A	1,077.78 ^A	1,113.36 ^A	1,120.27 ^A
2011	1,132.97 ^A	1,130.65 ^A	1,136.67 ^A	1,127.75 ^A	1,115.87 ^A	1,120.40 ^A	1,117.54 ^A	1,113.71 ^A	1,150.23 ^A	1,158.58 ^A

Table 2-3
Seasonally adjusted estimates of average weekly earnings, for all employees, for selected industries — Prince Edward Island

Industry - NAICS	Jan.	Feb.	Mar.	Apr.	May	June	July	Aug.	Sept.	Oct.	Nov.	Dec.
	current dollars											
Industrial aggregate excluding unclassified businesses - 11-91N												
2007	638.29	640.32	659.06	644.01	643.25	646.02	641.46	650.11	650.44	648.81	664.40	657.22
2008	652.60	654.55	655.30	656.36	662.47	649.39	670.06	672.57	663.08	671.51	671.87	672.18
2009	680.85 ^A	686.75 ^A	688.07 ^A	686.78 ^A	686.16 ^A	691.39 ^A	701.81 ^A	696.01 ^A	703.19 ^A	703.12 ^A	693.43 ^A	683.80 ^B
2010	672.20 ^B	708.52 ^B	708.81 ^A	716.88 ^A	718.77 ^A	710.91 ^A	697.26 ^A	703.82 ^A	709.32 ^A	718.36 ^A	729.11 ^A	725.66 ^A
2011	718.43 ^A	709.56 ^A	727.10 ^A	718.67 ^A	720.11 ^A	718.79 ^A	714.57 ^A	725.60 ^A	738.62 ^A	728.90 ^A
Goods producing industries - 11-33N												
2007	723.01	734.26	763.73	760.52	748.44	742.26	729.60	747.84	739.77	739.04	785.58	762.73
2008	745.66	730.68	726.54	738.50	760.12	748.19	764.13	777.46	733.58	767.83	763.56	710.53
2009	750.69 ^A	758.00 ^A	748.27 ^A	743.63 ^A	757.69 ^A	748.63 ^A	756.18 ^A	754.45 ^A	751.66 ^A	752.05 ^A	739.16 ^A	735.58 ^A
2010	749.44 ^A	793.42 ^A	776.54 ^A	768.10 ^A	751.50 ^A	767.92 ^A	759.69 ^A	755.06 ^A	776.53 ^A	789.12 ^A	785.36 ^A	790.00 ^A
2011	750.43 ^A	783.60 ^A	811.64 ^A	810.71 ^A	800.42 ^A	791.97 ^A	794.77 ^A	802.00 ^A	816.03 ^A	822.05 ^A
Construction - 23												
2007	728.85	704.96	744.05	703.12	645.90	667.01	657.89	670.96	670.85	649.05	732.54	742.40
2008	702.39	654.94	673.89	663.99	682.22	686.54	740.98	772.26	729.84	754.86	705.06	679.67
2009	707.92 ^A	680.42 ^A	702.69 ^A	689.01 ^A	718.47 ^A	717.12 ^A	711.10 ^A	714.20 ^A	711.77 ^A	713.47 ^A	693.29 ^A	677.07 ^B
2010	675.94 ^A	707.12 ^A	708.97 ^A	690.77 ^A	717.00 ^A	734.13 ^A	729.95 ^A	732.81 ^A	746.77 ^A	780.58 ^A	745.77 ^A	734.51 ^A
2011	680.92 ^A	693.55 ^A	754.89 ^A	728.11 ^A	732.32 ^A	779.65 ^A	744.13 ^A	777.26 ^A	779.34 ^A	807.20 ^A
Manufacturing - 31-33												
2007	x	x	x	x	x	x	x	x	x	x	x	x
2008	763.81	763.90	747.72	764.70	775.36	768.04	770.53	757.99	713.42	763.60	776.69	735.52
2009	780.51 ^A	799.15 ^A	784.80 ^A	767.54 ^A	751.62 ^A	733.19 ^A	768.95 ^A	768.31 ^A	765.00 ^A	763.93 ^A	731.14 ^B	756.80 ^A
2010	784.22 ^A	812.40 ^A	780.79 ^A	771.15 ^A	735.16 ^A	758.29 ^A	752.59 ^A	756.27 ^A	777.76 ^A	787.79 ^A	777.36 ^A	825.93 ^A
2011	772.56 ^A	791.88 ^A	846.40 ^A	823.78 ^A	809.75 ^A	763.70 ^A	810.71 ^A	800.77 ^A	824.73 ^A	825.73 ^A
Non-durable goods - 311N												
2007
2008
2009
2010
2011
Durable goods - 321N												
2007	x	x	x	x	x	x	x	x	x	x	x	x
2008
2009
2010
2011
Service producing industries - 41-91N												
2007	621.14	622.56	637.74	621.94	622.82	626.52	627.94	629.86	631.73	630.67	639.88	636.67
2008	635.62	640.22	640.80	640.97	645.15	630.99	658.48	652.26	648.20	652.22	652.74	663.87
2009	668.60 ^A	673.48 ^A	674.63 ^A	675.70 ^A	672.90 ^A	679.72 ^A	699.16 ^A	684.30 ^A	691.44 ^A	692.44 ^A	682.16 ^A	671.91 ^B
2010	658.91 ^B	693.76 ^C	695.13 ^A	707.70 ^A	713.44 ^A	699.69 ^A	695.04 ^A	695.53 ^A	694.94 ^A	704.19 ^A	716.32 ^A	712.16 ^A
2011	710.38 ^A	698.18 ^A	711.94 ^A	704.54 ^A	709.50 ^A	705.47 ^A	705.04 ^A	712.17 ^A	720.47 ^A	712.46 ^A
Trade - 41-45N												
2007	479.52	485.85	485.78	482.86	490.75	483.72	487.03	471.42	467.90	478.19	476.84	474.45
2008	476.21	474.34	477.96	494.77	479.34	464.77	490.41	503.47	509.74	499.81	511.00	483.97
2009	505.05 ^A	509.56 ^A	518.53 ^A	515.11 ^A	509.79 ^B	544.59 ^A	508.29 ^A	501.12 ^A	526.23 ^A	504.06 ^A	497.37 ^A	509.64 ^A
2010	504.95 ^A	510.00 ^A	500.33 ^A	506.33 ^A	672.99 ^A	538.81 ^A	506.31 ^A	508.63 ^A	510.97 ^A	529.80 ^A	527.96 ^A	532.35 ^A
2011	528.87 ^A	532.93 ^A	548.11 ^A	546.27 ^A	608.45 ^A	599.91 ^A	531.95 ^A	541.01 ^A	529.68 ^A	522.61 ^A
Wholesale trade - 41												
2007	707.77	745.71	712.01	701.84	770.78	694.71	739.86	665.88	623.41	683.87	695.87	684.10
2008	697.04	716.18	724.84	727.43	725.94	619.70	712.89	744.14	754.13	734.06	754.13	718.48
2009	716.90 ^A	730.07 ^A	728.43 ^A	734.68 ^A	711.31 ^C	822.39 ^A	773.94 ^B	740.90 ^A	760.58 ^B	F	698.23 ^A	755.74 ^B
2010	770.48 ^A	708.54 ^A	710.73 ^A	706.83 ^B	1,377.92 ^A	809.70 ^B	676.80 ^A	709.09 ^C	721.90 ^A	740.82 ^A	734.09 ^A	801.74 ^A
2011	802.43 ^A	813.25 ^A	939.88 ^B	776.90 ^B	1,152.92 ^B	905.31 ^A	836.54 ^A	891.66 ^A	766.67 ^A	834.69 ^A

Table 2-3 – continued

Seasonally adjusted estimates of average weekly earnings, for all employees, for selected industries — Prince Edward Island

Industry - NAICS	Jan.	Feb.	Mar.	Apr.	May	June	July	Aug.	Sept.	Oct.	Nov.	Dec.
	current dollars											
Retail trade - 44-45												
2007	415.18	415.61	422.37	415.20	416.49	422.95	421.77	421.26	421.07	420.10	417.71	419.87
2008	418.31	417.94	417.49	432.38	429.59	430.06	447.34	453.67	450.13	449.33	454.52	432.12
2009	454.56 ^A	461.83 ^A	469.21 ^A	459.52 ^A	477.23 ^A	464.03 ^A	449.93 ^A	444.40 ^A	465.21 ^A	449.20 ^A	448.25 ^A	454.44 ^A
2010	439.39 ^A	463.53 ^A	448.64 ^A	453.72 ^A	457.75 ^A	455.60 ^A	467.55 ^A	464.82 ^A	453.88 ^A	485.90 ^A	481.71 ^A	469.11 ^A
2011	465.62 ^A	467.84 ^A	465.85 ^A	478.88 ^A	459.55 ^A	485.78 ^A	452.53 ^A	456.43 ^A	463.67 ^A	452.21 ^A
Transportation and warehousing - 48-49												
2007	736.17	694.58	718.68	730.16	723.94	718.40	699.00	689.38	719.47	724.47	730.18	751.07
2008	768.80	776.84	771.75	769.49	756.92	743.30	759.97	752.81	719.31	749.74	723.26	746.54
2009	777.08 ^B	823.03 ^B	826.57 ^A	F	F	763.74 ^B	809.77 ^A	713.46 ^A	734.05 ^A	684.14 ^A	720.16 ^A	735.40 ^A
2010	668.57 ^B	678.86 ^A	793.01 ^A	722.27 ^A	F	730.69 ^A	734.25 ^A	717.18 ^A	724.27 ^A	718.61 ^A	742.70 ^A	797.21 ^A
2011	770.25 ^A	814.09 ^A	827.73 ^A	801.30 ^A	791.52 ^A	738.49 ^A	779.90 ^A	767.91 ^A	751.28 ^A	770.10 ^A
Finance and insurance - 52												
2007	899.84	894.57	917.77	935.35	928.56	966.19	933.00	921.94	958.48	940.38	982.23	970.71
2008	970.65	975.09	944.97	975.63	1,023.80	971.06	930.40	931.31	969.18	887.77	918.89	981.01
2009	928.57 ^A	892.17 ^B	873.37 ^B	822.89 ^B	913.90 ^B	933.19 ^B	847.87 ^A	907.42 ^A	851.48 ^A	898.78 ^A	849.39 ^B	926.73 ^A
2010	825.95 ^C	846.11 ^C	813.76 ^C	913.42 ^A	820.83 ^B	865.79 ^B	875.57 ^B	950.34 ^B	836.57 ^B	908.37 ^A	872.58 ^A	928.11 ^B
2011	994.39 ^B	946.62 ^A	876.72 ^B	861.32 ^B	882.07 ^A	854.26 ^A	831.66 ^A	865.70 ^A	722.14 ^A	828.09 ^A
Real estate and rental and leasing - 53												
2007	585.43	631.82	634.31	598.85	577.29	610.55	579.20	582.66	606.08	635.51	670.57	634.99
2008	622.92	632.90	603.35	626.27	657.99	610.86	629.73	580.74	549.28	633.09	534.79	560.00
2009	F	560.77 ^B	623.27 ^B	677.34 ^C	625.65 ^C	568.05 ^B	611.42 ^A	F	543.93 ^B	579.84 ^A	574.08 ^B	630.86 ^A
2010	528.24 ^A	511.78 ^A	F	530.82 ^A	502.37 ^B	563.33 ^A	554.13 ^B	489.66 ^B	523.04 ^C	562.92 ^A	568.71 ^A	608.26 ^A
2011	550.50 ^A	592.58 ^A	617.91 ^A	624.81 ^A	593.47 ^A	612.41 ^B	605.25 ^B	577.04 ^A	614.76 ^B	584.88 ^B
Professional, scientific and technical services - 54												
2007	776.58	810.02	913.81	874.41	836.83	842.98	793.84	894.12	822.09	838.78	854.26	927.07
2008	894.12	875.28	892.90	915.26	939.07	922.69	981.25	947.00	948.11	1,076.48	1,074.61	1,289.08
2009	1,096.45 ^C	1,172.91 ^A	1,160.62 ^A	1,055.72 ^A	1,221.46 ^A	1,196.96 ^B	1,143.97 ^A	1,186.69 ^A	1,138.30 ^A	1,265.98 ^A	1,210.93 ^A	1,145.54 ^A
2010	1,106.79 ^A	1,349.56 ^A	1,251.94 ^A	1,326.00 ^A	1,316.61 ^A	1,325.33 ^A	1,234.15 ^A	1,171.22 ^B	1,012.62 ^A	974.64 ^A	991.91 ^A	787.10 ^B
2011	815.73 ^A	828.71 ^A	790.37 ^A	781.85 ^A	779.93 ^A	849.46 ^A	789.44 ^A	784.14 ^A	799.32 ^A	794.73 ^A
Administrative and support, waste management and remediation services - 56												
2007	525.83	531.49	501.44	505.21	487.40	525.10	520.77	483.56	486.87	462.36	485.23	515.72
2008	499.72	496.34	483.09	496.48	485.71	525.76	524.94	543.96	542.24	535.02	488.78	484.00
2009	494.53 ^A	547.04 ^A	497.45 ^A	504.05 ^A	504.11 ^A	489.18 ^A	479.09 ^A	495.23 ^A	494.18 ^A	507.63 ^A	461.33 ^A	495.27 ^A
2010	502.79 ^A	539.19 ^A	498.14 ^A	541.96 ^A	511.06 ^A	553.68 ^B	519.92 ^A	542.19 ^A	533.90 ^A	585.55 ^A	589.56 ^A	599.74 ^A
2011	522.77 ^A	571.80 ^A	511.31 ^A	520.65 ^A	528.69 ^A	538.91 ^A	583.76 ^A	565.02 ^A	617.25 ^A	573.95 ^A
Educational services - 61												
2007	781.46	766.08	809.44	789.15	800.63	816.59	811.72	806.26	799.25	792.42	799.86	828.40
2008	x	x	x	x	x	x	x	x	x	x	x	x
2009	844.88 ^A	824.64 ^A	795.85 ^A	810.45 ^A	763.73 ^A	806.38 ^A	826.15 ^A	823.32 ^A	826.14 ^A	839.95 ^A	791.13 ^A	800.77 ^A
2010	744.85 ^A	830.70 ^A	837.59 ^A	895.40 ^A	833.23 ^A	814.70 ^C	702.60 ^B	770.29 ^B	790.65 ^B	826.81 ^A	811.83 ^A	887.07 ^A
2011	839.60 ^A	813.93 ^A	697.38 ^B	847.50 ^A	824.48 ^A	795.25 ^A	792.36 ^A	853.76 ^A	822.79 ^A	857.97 ^A
Health care and social assistance - 62												
2007	632.60	649.80	655.12	631.15	622.55	626.39	617.22	646.12	599.93	597.40	610.23	602.68
2008	622.91	633.67	629.62	632.36	644.99	590.84	648.65	603.73	602.01	633.94	614.61	702.29
2009	718.70 ^A	723.95 ^A	741.79 ^A	739.58 ^A	756.32 ^A	716.83 ^A	758.17 ^A	716.88 ^A	734.42 ^A	739.82 ^A	741.71 ^A	717.54 ^A
2010	693.32 ^A	713.61 ^A	721.26 ^A	765.19 ^A	732.35 ^A	734.43 ^A	754.65 ^A	739.49 ^A	727.76 ^A	764.92 ^A	778.31 ^A	769.98 ^A
2011	786.79 ^A	777.45 ^A	893.97 ^A	795.87 ^A	791.07 ^A	778.27 ^A	772.66 ^A	774.37 ^A	858.32 ^A	796.86 ^A
Accommodation and food services - 72												
2007	274.96	287.80	294.68	297.72	286.71	289.35	284.38	283.92	294.27	297.67	304.10	308.08
2008	299.07	293.07	300.21	302.29	301.82	292.39	295.50	305.23	297.52	291.77	286.71	..
2009	F	F	281.26 ^A	287.64 ^B	274.77 ^B	305.02 ^B	309.60 ^A	307.84 ^A	299.84 ^A	316.69 ^A	295.04 ^A	284.48 ^B
2010	303.47 ^B	308.75 ^A	F	303.51 ^A	303.60 ^A	304.82 ^A	303.09 ^A	295.45 ^A	309.14 ^B	300.96 ^B	310.96 ^A	342.04 ^A
2011	313.22 ^A	314.27 ^A	327.29 ^A	317.74 ^A	301.92 ^A	307.64 ^B	305.16 ^A	306.30 ^B	323.18 ^A	309.51 ^A

Table 2-3 – continued

Seasonally adjusted estimates of average weekly earnings, for all employees, for selected industries — Prince Edward Island

Industry - NAICS	Jan.	Feb.	Mar.	Apr.	May	June	July	Aug.	Sept.	Oct.	Nov.	Dec.
	current dollars											
Other services (except public administration) - 81												
2007	498.27	509.07	524.85	494.44	521.38	519.69	511.10	538.96	518.85	523.32	524.64	514.30
2008	518.76	502.50	516.00	525.28	540.99	541.12	531.14	532.53	510.01	519.95	531.21	530.13
2009	F	F	515.49 ^A	F	525.07 ^A	539.54 ^B	633.90 ^B	527.44 ^A	516.58 ^B	504.37 ^A	505.27 ^A	572.91 ^A
2010	516.32 ^A	520.80 ^A	506.09 ^B	524.62 ^A	502.99 ^A	552.61 ^A	530.82 ^A	542.61 ^A	495.29 ^A	510.74 ^A	524.93 ^A	516.36 ^B
2011	531.11 ^A	496.62 ^A	550.91 ^A	533.77 ^A	500.74 ^A	512.29 ^B	513.07 ^A	524.17 ^A	532.24 ^A	512.15 ^A
Public administration - 91												
2007	973.95	963.92	968.35	977.29	983.75	981.36	956.10	975.98	992.14	1,021.59	1,009.92	1,003.51
2008	1,005.00	1,019.44	1,018.04	1,024.93	1,013.60	1,003.62	1,013.45	1,020.36	1,005.00	1,007.55	1,002.83	1,000.76
2009	991.91 ^A	989.54 ^A	988.16 ^A	993.79 ^A	1,011.47 ^A	1,021.43 ^A	1,032.72 ^A	1,051.78 ^A	1,021.65 ^A	1,025.48 ^A	1,009.71 ^A	996.57 ^D
2010	1,011.51 ^D	1,068.36 ^E	1,043.54 ^A	1,046.44 ^A	983.83 ^A	1,021.63 ^A	1,014.86 ^A	1,008.17 ^A	1,020.21 ^A	1,016.23 ^A	1,042.97 ^A	1,040.46 ^A
2011	1,061.50 ^A	1,034.78 ^A	1,057.46 ^A	1,060.17 ^A	1,030.54 ^A	1,005.59 ^A	1,020.69 ^A	1,034.33 ^A	1,040.58 ^A	1,044.50 ^A

Table 2-4
Seasonally adjusted estimates of average weekly earnings, for all employees, for selected industries — Nova Scotia

Industry - NAICS	Jan.	Feb.	Mar.	Apr.	May	June	July	Aug.	Sept.	Oct.	Nov.	Dec.
	current dollars											
Industrial aggregate excluding unclassified businesses - 11-91N												
2007	683.36	688.32	705.28	692.23	698.41	702.87	694.39	700.10	694.80	693.69	706.82	700.03
2008	703.76	705.22	705.45	710.32	711.86	708.62	720.88	718.64	719.42	725.33	724.65	723.26
2009	722.99 ^A	729.72 ^A	730.05 ^A	731.73 ^A	730.31 ^A	728.82 ^A	728.92 ^A	732.89 ^A	740.81 ^A	722.85 ^A	733.52 ^A	741.36 ^A
2010	743.82 ^A	757.09 ^A	748.67 ^A	750.79 ^A	753.06 ^A	758.64 ^A	765.94 ^A	759.52 ^A	767.95 ^A	767.35 ^A	765.88 ^A	779.60 ^A
2011	758.20 ^A	763.44 ^A	767.12 ^A	764.67 ^A	760.50 ^A	770.28 ^A	769.84 ^A	768.20 ^A	762.39 ^A	770.25 ^A
Goods producing industries - 11-33N												
2007	826.71	831.92	851.13	844.87	845.88	847.63	843.70	842.61	855.82	848.00	859.34	872.39
2008	857.56	852.20	851.93	874.41	875.86	881.64	900.45	885.58	877.46	890.83	884.06	848.51
2009	853.54 ^A	870.44 ^A	876.83 ^A	878.17 ^A	877.53 ^A	876.51 ^A	866.09 ^A	897.45 ^A	889.88 ^A	878.99 ^A	886.56 ^A	887.92 ^A
2010	899.56 ^A	925.83 ^A	928.02 ^A	924.37 ^A	920.26 ^A	915.03 ^A	907.07 ^A	916.12 ^A	922.31 ^A	939.57 ^A	933.45 ^A	940.65 ^A
2011	933.41 ^A	943.07 ^A	940.94 ^A	914.99 ^A	935.77 ^A	936.29 ^A	926.05 ^A	922.20 ^A	924.91 ^A	935.48 ^A
Construction - 23												
2007	771.85	767.98	812.57	773.01	749.04	760.85	776.22	772.72	802.49	791.22	821.73	829.69
2008	798.42	796.53	802.96	817.30	799.43	820.51	840.98	866.48	881.26	909.73	869.58	804.82
2009	822.84 ^A	833.15 ^A	835.65 ^A	858.73 ^A	837.15 ^A	831.03 ^A	792.82 ^A	848.32 ^A	863.72 ^A	883.53 ^A	860.43 ^A	807.53 ^A
2010	824.42 ^A	844.20 ^A	873.84 ^A	880.34 ^A	877.35 ^A	882.94 ^A	845.92 ^A	862.67 ^A	893.60 ^A	920.45 ^A	900.65 ^A	896.49 ^A
2011	867.19 ^A	891.34 ^A	868.90 ^A	883.00 ^A	885.31 ^A	915.25 ^A	893.77 ^A	899.10 ^A	918.70 ^A	905.32 ^A
Manufacturing - 31-33												
2007	816.11	825.53	841.34	841.70	847.24	844.19	821.83	821.47	833.89	832.28	835.59	838.83
2008	833.07	828.36	836.85	850.98	861.50	860.59	857.41	824.59	813.06	818.80	837.14	809.79
2009	806.62 ^A	820.11 ^A	847.76 ^A	833.99 ^A	834.79 ^A	827.22 ^A	828.46 ^A	854.90 ^A	833.89 ^A	805.51 ^A	838.56 ^A	846.84 ^A
2010	870.89 ^A	892.17 ^A	902.97 ^A	879.10 ^A	878.34 ^A	857.54 ^A	859.63 ^A	877.82 ^A	874.03 ^A	897.92 ^A	892.09 ^A	904.18 ^A
2011	909.56 ^A	905.72 ^A	944.92 ^A	882.39 ^A	898.89 ^A	867.74 ^A	860.04 ^A	852.80 ^A	854.75 ^A	893.09 ^A
Non-durable goods - 311N												
2007
2008
2009
2010
2011
Durable goods - 321N												
2007
2008
2009
2010
2011
Service producing industries - 41-91N												
2007	658.23	661.75	676.99	665.45	671.00	675.13	667.25	673.73	665.77	666.77	679.17	669.97
2008	675.98	676.50	677.23	680.22	681.06	674.78	686.73	686.63	690.34	696.49	696.20	700.56
2009	699.45 ^A	703.04 ^A	703.55 ^A	705.97 ^A	704.05 ^A	701.65 ^A	703.51 ^A	704.59 ^A	714.13 ^A	696.64 ^A	708.20 ^A	715.22 ^A
2010	716.30 ^A	726.54 ^A	717.18 ^A	719.78 ^A	723.37 ^A	730.23 ^A	738.65 ^A	732.71 ^A	739.34 ^A	737.66 ^A	736.94 ^A	748.25 ^A
2011	726.85 ^A	730.62 ^A	733.00 ^A	736.50 ^A	731.31 ^A	740.91 ^A	741.50 ^A	742.50 ^A	731.84 ^A	742.34 ^A
Trade - 41-45N												
2007	520.37	524.93	525.60	513.38	534.60	539.33	531.33	530.93	526.30	529.31	528.26	526.19
2008	520.25	521.59	535.84	534.26	528.07	521.23	536.59	545.33	540.91	544.40	553.82	539.60
2009	545.87 ^A	547.76 ^A	545.58 ^A	541.15 ^A	554.88 ^A	553.43 ^A	549.50 ^A	549.63 ^A	566.08 ^A	554.10 ^A	541.17 ^A	574.17 ^A
2010	579.54 ^A	585.99 ^A	565.46 ^A	570.56 ^A	570.81 ^A	563.45 ^A	566.06 ^A	548.78 ^A	562.25 ^A	571.48 ^A	563.38 ^A	575.64 ^A
2011	559.76 ^A	562.63 ^A	585.03 ^A	574.82 ^A	576.45 ^A	593.32 ^A	591.47 ^A	590.75 ^A	578.68 ^A	587.48 ^A
Wholesale trade - 41												
2007	779.37	814.68	807.76	777.66	838.60	843.36	809.05	802.25	803.30	804.63	821.87	796.77
2008	807.68	817.61	835.62	805.98	785.78	773.08	790.46	801.93	797.96	810.20	809.77	822.87
2009	815.89 ^A	813.31 ^A	822.19 ^A	814.35 ^A	842.34 ^A	874.84 ^A	861.97 ^A	851.10 ^A	849.22 ^A	856.81 ^A	847.80 ^A	920.36 ^A
2010	889.13 ^A	872.57 ^A	868.50 ^A	889.70 ^A	927.41 ^A	814.34 ^A	848.25 ^A	825.69 ^A	871.15 ^A	885.08 ^A	886.90 ^A	910.29 ^A
2011	889.27 ^A	903.35 ^A	936.16 ^A	906.10 ^A	925.40 ^A	966.00 ^A	944.07 ^A	946.54 ^A	919.06 ^A	927.60 ^A

Table 2-4 – continued

Seasonally adjusted estimates of average weekly earnings, for all employees, for selected industries — Nova Scotia

Industry - NAICS	Jan.	Feb.	Mar.	Apr.	May	June	July	Aug.	Sept.	Oct.	Nov.	Dec.
	current dollars											
Retail trade - 44-45												
2007	443.58	440.91	442.92	438.09	442.68	451.71	447.58	451.93	446.92	447.08	447.48	442.24
2008	435.42	435.60	447.74	457.11	456.48	453.32	464.98	473.53	469.20	466.98	486.18	455.90
2009	466.97 ^A	472.25 ^A	465.63 ^A	461.68 ^A	470.22 ^A	464.57 ^A	458.22 ^A	462.02 ^A	485.50 ^A	464.42 ^A	459.52 ^A	474.04 ^A
2010	488.28 ^A	503.72 ^A	476.13 ^A	476.38 ^A	464.85 ^A	498.07 ^A	486.61 ^A	474.38 ^A	478.92 ^A	484.10 ^A	482.55 ^A	483.63 ^A
2011	466.12 ^A	467.49 ^A	487.70 ^A	486.06 ^A	485.75 ^A	491.45 ^A	496.05 ^A	496.48 ^A	488.45 ^A	493.71 ^A
Transportation and warehousing - 48-49												
2007	814.78	819.02	817.45	818.39	813.33	818.80	816.71	822.58	835.49	818.02	818.16	804.81
2008	821.94	833.31	818.20	820.90	822.38	818.01	837.94	818.10	814.99	821.77	830.29	825.76
2009	810.78 ^A	884.03 ^A	832.69 ^A	822.00 ^A	820.85 ^A	807.25 ^A	805.67 ^A	761.61 ^A	777.67 ^A	772.68 ^A	767.35 ^A	772.94 ^A
2010	779.53 ^A	778.64 ^A	786.41 ^A	801.05 ^A	804.75 ^A	814.57 ^A	817.40 ^A	824.85 ^B	830.12 ^A	826.89 ^A	832.19 ^A	860.26 ^A
2011	876.35 ^A	898.53 ^A	884.21 ^A	879.82 ^A	877.83 ^A	882.31 ^A	888.83 ^A	876.95 ^A	860.35 ^A	892.42 ^A
Information and cultural industries - 51												
2007	889.08	861.49	877.39	861.58	858.37	844.41	843.04	844.10	855.95	842.65	858.02	847.72
2008	853.80	840.95	828.05	862.52	838.26	851.31	849.26	824.02	847.32	842.25	829.33	1,020.64
2009	985.80 ^A	1,007.13 ^A	990.03 ^A	1,105.81 ^A	1,115.33 ^A	1,049.56 ^A	1,014.51 ^A	1,041.59 ^A	1,056.31 ^A	940.71 ^A	1,003.14 ^A	937.87 ^A
2010	973.49 ^A	1,005.56 ^A	1,006.92 ^A	990.40 ^A	954.30 ^A	997.50 ^A	1,000.20 ^A	1,049.14 ^A	1,006.67 ^A	1,054.11 ^A	1,051.49 ^A	968.39 ^A
2011	997.40 ^A	932.86 ^A	929.10 ^A	897.21 ^A	925.57 ^A	889.10 ^A	930.04 ^A	984.59 ^A	963.61 ^B	1,084.39 ^A
Finance and insurance - 52												
2007	x	x	x	x	x	x	x	x	x	x	x	x
2008	959.91	967.84	948.29	946.18	949.02	971.62	927.96	959.42	946.63	935.34	958.86	959.41
2009	989.85 ^A	1,013.30 ^A	1,009.66 ^A	993.58 ^A	990.50 ^B	1,074.91 ^B	964.78 ^B	1,012.74 ^B	993.72 ^A	907.83 ^A	977.40 ^A	985.60 ^A
2010	1,068.27 ^A	1,092.38 ^A	925.96 ^A	912.68 ^A	952.81 ^A	919.47 ^A	996.53 ^A	972.67 ^A	999.06 ^A	939.18 ^A	958.44 ^A	949.80 ^A
2011	986.26 ^A	982.89 ^A	997.64 ^A	931.02 ^A	976.99 ^A	948.31 ^A	922.41 ^A	922.29 ^A	913.46 ^A	938.23 ^A
Professional, scientific and technical services - 54												
2007	958.50	960.17	962.49	952.68	944.50	951.98	913.83	959.09	943.41	953.16	948.82	956.93
2008	951.71	952.08	928.51	962.00	987.63	956.70	959.69	941.78	942.07	974.05	956.13	956.61
2009	965.05 ^A	967.50 ^A	962.69 ^A	960.70 ^A	975.61 ^A	969.62 ^A	983.05 ^A	986.62 ^A	992.52 ^A	977.80 ^A	982.72 ^A	992.08 ^A
2010	986.89 ^A	999.58 ^A	1,016.99 ^A	1,020.62 ^A	1,036.53 ^A	1,058.53 ^A	1,060.83 ^A	1,079.85 ^A	1,102.35 ^A	1,089.59 ^A	1,083.64 ^A	1,083.76 ^A
2011	1,064.84 ^A	1,060.79 ^A	1,010.88 ^A	1,089.41 ^A	1,050.28 ^A	1,092.56 ^A	1,031.94 ^A	1,014.65 ^A	1,042.68 ^A	1,043.83 ^A
Management of companies and enterprises - 55												
2007	794.43	759.31	924.37	774.30	847.23	925.52	896.52	895.27	939.59	985.44	990.26	1,094.27
2008	1,045.22	1,102.65	1,022.91	1,011.94	943.75	989.43	867.36	864.97	795.27	910.28	916.56	901.40
2009	F	911.61 ^B	1,125.61 ^D	1,058.25 ^C	956.37 ^A	1,020.92 ^A	986.34 ^B	956.83 ^A	995.49 ^A	1,109.75 ^A	932.62 ^B	1,043.54 ^B
2010	1,008.03 ^B	988.84 ^B	990.04 ^A	1,036.05 ^B	1,037.40 ^A	1,250.43 ^A	998.66 ^A	1,066.47 ^B	1,103.41 ^A	1,011.82 ^A	950.95 ^B	954.41 ^B
2011	990.17 ^A	969.12 ^A	893.14 ^B	880.70 ^B	893.95 ^A	1,029.54 ^B	957.15 ^B	994.02 ^A	917.94 ^B	884.96 ^B
Administrative and support, waste management and remediation services - 56												
2007	561.38	556.91	583.28	583.38	579.05	587.63	578.17	571.49	557.66	543.74	567.88	567.44
2008	547.31	558.62	563.92	562.44	575.29	605.89	583.86	587.66	583.15	597.39	578.81	594.23
2009	594.86 ^A	581.48 ^A	573.90 ^A	555.65 ^A	569.68 ^A	560.29 ^A	547.61 ^A	547.70 ^A	537.96 ^A	569.85 ^A	550.21 ^A	545.28 ^A
2010	546.00 ^A	565.02 ^A	568.85 ^A	591.57 ^A	541.10 ^A	565.77 ^A	588.62 ^A	567.71 ^A	600.94 ^A	577.80 ^A	548.23 ^A	563.89 ^A
2011	539.92 ^A	567.00 ^A	565.21 ^A	590.69 ^A	557.80 ^A	564.00 ^A	549.34 ^A	575.49 ^A	611.95 ^A	613.83 ^A
Educational services - 61												
2007	726.50	742.61	784.35	759.86	767.24	760.10	742.00	749.87	746.66	744.75	771.24	776.24
2008	751.20	760.66	748.40	750.47	763.40	733.10	697.00	721.83	776.99	779.95	768.88	752.31
2009	760.64 ^A	735.73 ^A	730.00 ^A	740.80 ^A	729.69 ^A	753.85 ^A	772.53 ^A	768.86 ^A	773.86 ^A	745.49 ^A	749.03 ^B	775.83 ^B
2010	792.69 ^A	803.31 ^A	861.06 ^A	821.06 ^A	846.18 ^A	850.14 ^A	922.94 ^A	930.59 ^A	853.72 ^A	856.35 ^A	860.08 ^A	871.57 ^A
2011	848.39 ^A	838.54 ^A	829.72 ^A	839.58 ^A	824.30 ^A	848.29 ^A	893.14 ^A	902.44 ^A	828.12 ^A	861.10 ^A
Health care and social assistance - 62												
2007	643.74	647.37	679.34	658.19	668.11	665.03	654.11	670.64	634.30	646.01	657.00	644.83
2008	685.91	685.77	690.65	681.28	687.31	676.30	715.12	699.63	688.43	707.91	706.73	741.23
2009	725.94 ^A	734.04 ^A	744.19 ^A	755.03 ^A	745.04 ^A	725.57 ^A	734.12 ^A	725.99 ^A	732.96 ^A	707.69 ^A	741.88 ^A	765.10 ^A
2010	712.56 ^A	758.31 ^A	714.86 ^A	740.03 ^A	773.55 ^A	816.08 ^A	760.59 ^A	751.12 ^A	742.90 ^A	767.62 ^A	760.79 ^A	826.26 ^A
2011	751.57 ^A	760.62 ^A	747.62 ^A	772.15 ^A	767.80 ^A	786.88 ^A	766.83 ^A	744.59 ^A	739.81 ^A	745.02 ^A

Table 2-4 – continued

Seasonally adjusted estimates of average weekly earnings, for all employees, for selected industries — Nova Scotia

Industry - NAICS	Jan.	Feb.	Mar.	Apr.	May	June	July	Aug.	Sept.	Oct.	Nov.	Dec.
	current dollars											
Arts, entertainment and recreation - 71												
2007	372.60	390.19	384.49	400.01	385.93	386.02	378.23	389.05	403.51	426.41	426.97	440.55
2008	476.90	443.77	464.32	462.23	427.39	440.13	454.04	436.72	438.12	435.41	448.41	435.50
2009	511.58 ^B	474.22 ^A	495.85 ^A	491.92 ^A	492.07 ^A	464.06 ^A	494.64 ^A	461.60 ^A	492.18 ^A	493.17 ^A	507.62 ^A	490.89 ^B
2010	485.82 ^A	501.32 ^B	501.15 ^A	520.89 ^A	522.09 ^A	516.96 ^A	527.17 ^A	492.71 ^A	538.08 ^A	546.54 ^B	560.15 ^A	567.04 ^A
2011	529.59 ^A	502.87 ^A	516.28 ^A	556.66 ^B	499.69 ^A	475.01 ^A	495.21 ^A	491.02 ^A	517.78 ^A	476.66 ^A
Accommodation and food services - 72												
2007	310.33	306.99	307.69	308.32	299.09	321.88	309.27	302.92	308.83	316.23	324.86	326.41
2008	314.53	320.24	317.82	315.07	324.24	321.40	330.57	326.53	326.09	336.39	319.10	319.30
2009	320.81 ^B	323.34 ^A	322.16 ^A	326.05 ^A	323.24 ^A	328.26 ^A	323.61 ^A	334.36 ^A	344.88 ^A	332.52 ^A	333.00 ^A	336.04 ^A
2010	340.78 ^A	330.84 ^A	339.79 ^A	354.74 ^A	346.37 ^A	335.86 ^A	341.16 ^A	356.56 ^A	343.58 ^A	334.32 ^A	342.63 ^A	353.03 ^A
2011	347.52 ^A	355.37 ^A	345.19 ^A	345.86 ^A	342.27 ^A	363.96 ^A	361.61 ^A	347.59 ^A	354.86 ^A	352.67 ^A
Other services (except public administration) - 81												
2007	556.90	559.70	580.59	555.10	583.38	588.50	577.92	606.17	582.66	593.12	601.38	586.05
2008	601.55	580.93	605.25	597.64	627.21	621.67	634.11	617.76	621.87	621.33	581.07	596.16
2009	619.71 ^A	611.91 ^B	637.29 ^A	621.42 ^A	636.59 ^A	616.98 ^A	628.66 ^A	608.03 ^A	603.20 ^A	634.85 ^A	609.25 ^A	649.25 ^A
2010	616.39 ^A	642.73 ^A	627.23 ^A	627.60 ^A	607.86 ^A	613.66 ^A	607.28 ^A	590.24 ^A	636.99 ^A	612.33 ^A	627.54 ^A	633.93 ^A
2011	625.18 ^A	610.03 ^A	622.46 ^A	655.48 ^A	638.02 ^A	641.46 ^A	612.53 ^A	640.18 ^A	636.95 ^A	652.84 ^A
Public administration - 91												
2007	923.78	928.31	930.26	938.41	947.16	947.88	940.58	961.47	956.17	959.89	971.45	951.74
2008	968.96	972.98	969.62	984.50	982.22	986.20	1,009.02	986.23	979.66	987.24	984.48	1,014.06
2009	976.30 ^A	996.54 ^A	1,010.99 ^A	1,008.56 ^A	1,005.62 ^A	1,003.21 ^A	1,008.35 ^A	1,004.12 ^A	1,004.85 ^A	1,006.36 ^A	1,014.32 ^A	1,022.83 ^A
2010	1,027.92 ^A	1,015.61 ^A	1,010.82 ^A	1,011.95 ^A	1,004.87 ^A	1,019.04 ^A	1,048.22 ^A	1,017.13 ^A	1,030.79 ^A	1,022.23 ^A	1,015.37 ^A	1,047.27 ^A
2011	1,014.86 ^A	1,041.62 ^A	1,044.07 ^A	1,036.89 ^A	1,027.25 ^A	1,034.62 ^A	1,045.90 ^A	1,048.77 ^A	1,040.47 ^A	1,044.17 ^A

Table 2-5
Seasonally adjusted estimates of average weekly earnings, for all employees, for selected industries — New Brunswick

Industry - NAICS	Jan.	Feb.	Mar.	Apr.	May	June	July	Aug.	Sept.	Oct.	Nov.	Dec.
current dollars												
Industrial aggregate excluding unclassified businesses - 11-91N												
2007	693.49	696.36	706.75	705.22	711.46	712.30	703.00	708.41	705.81	711.80	718.28	720.09
2008	716.52	721.98	720.10	725.04	730.57	729.01	738.00	741.73	732.76	740.59	737.72	734.00
2009	742.57 ^A	742.67 ^A	743.87 ^A	743.06 ^A	746.88 ^A	746.73 ^A	759.94 ^A	756.26 ^A	761.10 ^A	756.80 ^A	753.98 ^A	757.01 ^A
2010	755.58 ^A	757.55 ^A	759.55 ^A	764.46 ^A	755.71 ^A	760.60 ^A	756.52 ^A	758.10 ^A	762.20 ^A	764.25 ^A	768.50 ^A	775.86 ^A
2011	782.79 ^A	781.86 ^A	786.82 ^A	789.29 ^A	789.90 ^A	785.05 ^A	787.43 ^A	789.04 ^A	791.31 ^A	797.03 ^A
Goods producing industries - 11-33N												
2007	830.49	833.04	846.24	857.73	859.95	860.59	855.82	864.22	866.96	865.99	867.84	883.64
2008	858.12	854.44	857.97	862.69	883.44	881.62	902.96	912.99	889.08	896.79	889.82	879.36
2009	884.75 ^A	892.78 ^A	898.62 ^A	916.70 ^A	919.95 ^A	928.05 ^A	919.56 ^A	931.57 ^A	951.21 ^A	939.43 ^A	913.13 ^A	910.28 ^A
2010	944.10 ^A	939.76 ^A	944.12 ^A	911.73 ^A	881.05 ^A	890.95 ^A	889.44 ^A	888.06 ^A	908.42 ^A	898.96 ^A	937.14 ^A	937.11 ^A
2011	939.63 ^A	938.83 ^A	937.83 ^A	927.38 ^A	940.44 ^A	938.79 ^A	942.64 ^A	945.14 ^A	946.37 ^A	955.57 ^A
Construction - 23												
2007	770.62	765.39	791.46	789.43	759.88	763.96	788.09	771.36	791.82	785.00	832.77	835.92
2008	834.89	811.98	823.01	833.37	821.46	834.63	880.29	893.84	915.99	933.72	898.64	875.56
2009	878.68 ^A	895.90 ^A	905.81 ^A	973.00 ^A	943.61 ^A	951.46 ^A	949.64 ^A	908.57 ^A	985.09 ^A	954.28 ^A	910.49 ^A	887.40 ^A
2010	960.20 ^A	958.05 ^A	913.03 ^A	894.43 ^A	895.13 ^A	871.41 ^A	873.64 ^A	866.66 ^A	899.35 ^A	913.57 ^A	912.38 ^A	940.70 ^A
2011	930.28 ^A	912.42 ^A	914.76 ^A	906.29 ^A	942.67 ^A	934.76 ^A	922.36 ^A	888.61 ^A	932.65 ^A	932.17 ^A
Manufacturing - 31-33												
2007	793.55	790.27	801.40	822.21	823.00	826.80	827.31	825.46	826.46	831.17	814.86	820.43
2008	806.49	805.24	817.38	816.86	838.21	831.80	847.23	826.31	791.20	811.41	817.65	810.80
2009	823.05 ^A	826.14 ^A	819.18 ^A	820.36 ^A	821.38 ^A	826.34 ^A	820.26 ^A	841.02 ^A	860.03 ^A	824.67 ^A	836.38 ^A	822.61 ^A
2010	858.93 ^A	859.82 ^A	874.18 ^A	837.06 ^A	785.44 ^A	798.07 ^A	809.64 ^A	796.24 ^A	812.54 ^A	822.54 ^A	893.45 ^A	867.18 ^A
2011	875.58 ^A	880.95 ^A	858.17 ^A	843.38 ^A	850.98 ^A	852.68 ^A	861.85 ^A	864.06 ^A	857.03 ^A	911.78 ^A
Non-durable goods - 311N												
2007
2008
2009
2010
2011
Durable goods - 321N												
2007
2008
2009
2010
2011
Service producing industries - 41-91N												
2007	660.27	664.15	674.42	668.02	674.13	677.38	668.82	672.35	669.16	675.65	683.89	681.87
2008	682.51	692.17	690.04	692.48	693.62	692.64	701.97	702.63	698.44	703.58	702.17	699.90
2009	707.94 ^A	710.28 ^A	712.02 ^A	706.10 ^A	707.16 ^A	706.39 ^A	729.12 ^A	717.20 ^A	720.09 ^A	714.93 ^A	717.00 ^A	720.21 ^A
2010	710.26 ^A	717.19 ^A	720.26 ^A	731.26 ^A	723.51 ^A	730.80 ^A	732.07 ^A	730.63 ^A	732.42 ^A	734.29 ^A	729.22 ^A	738.18 ^A
2011	746.96 ^A	745.27 ^A	752.39 ^A	762.02 ^A	751.99 ^A	749.18 ^A	754.66 ^A	755.43 ^A	759.04 ^A	761.96 ^A
Trade - 41-45N												
2007	516.48	521.07	526.60	513.80	527.93	540.05	523.59	521.24	518.56	521.22	534.79	525.05
2008	524.78	525.58	528.28	527.90	535.36	533.01	542.13	552.06	553.64	552.28	565.00	531.13
2009	537.25 ^A	542.02 ^A	533.84 ^A	519.44 ^A	541.28 ^A	538.09 ^A	549.11 ^A	539.69 ^A	543.15 ^A	544.64 ^A	540.76 ^A	545.05 ^A
2010	546.28 ^A	543.74 ^A	550.40 ^A	557.29 ^A	549.24 ^A	548.00 ^A	536.08 ^A	549.07 ^A	553.33 ^A	564.12 ^A	545.79 ^A	563.92 ^A
2011	558.36 ^A	574.65 ^A	582.04 ^A	582.79 ^A	586.61 ^A	584.87 ^A	580.29 ^A	579.40 ^A	569.74 ^A	583.49 ^A
Wholesale trade - 41												
2007	793.03	844.07	830.14	801.25	855.05	879.05	833.69	813.96	828.31	826.82	859.12	835.10
2008	846.93	860.88	852.33	828.46	857.48	826.21	837.38	848.06	890.26	858.36	856.01	772.69
2009	792.93 ^A	814.19 ^A	815.47 ^A	776.96 ^A	843.29 ^A	870.73 ^A	905.89 ^A	851.93 ^A	818.57 ^A	820.62 ^A	831.04 ^A	833.13 ^A
2010	829.61 ^A	854.12 ^A	835.66 ^A	839.33 ^A	895.23 ^A	836.58 ^A	817.11 ^A	806.66 ^A	862.11 ^A	860.45 ^A	838.08 ^A	889.45 ^A
2011	883.01 ^A	936.86 ^A	921.71 ^A	876.26 ^A	922.68 ^A	920.01 ^A	880.92 ^A	898.43 ^A	875.71 ^A	945.66 ^A

Table 2-5 – continued

Seasonally adjusted estimates of average weekly earnings, for all employees, for selected industries — New Brunswick

Industry - NAICS	Jan.	Feb.	Mar.	Apr.	May	June	July	Aug.	Sept.	Oct.	Nov.	Dec.
	current dollars											
Retail trade - 44-45												
2007	446.08	443.27	449.53	444.88	449.26	453.60	444.92	447.08	446.10	445.91	453.67	450.76
2008	443.91	446.41	448.77	458.20	464.34	463.08	472.86	479.81	475.49	472.61	486.43	469.53
2009	468.70 ^A	476.62 ^A	463.91 ^A	458.97 ^A	475.44 ^A	458.06 ^A	463.52 ^A	459.51 ^A	482.21 ^A	473.11 ^A	466.70 ^A	476.23 ^A
2010	475.35 ^A	471.27 ^A	480.83 ^A	492.15 ^A	474.48 ^A	479.52 ^A	470.74 ^A	487.21 ^A	486.88 ^A	489.12 ^A	472.79 ^A	487.28 ^A
2011	476.80 ^A	489.30 ^A	498.97 ^A	509.51 ^A	513.38 ^A	507.16 ^A	509.41 ^A	501.45 ^A	498.98 ^A	497.76 ^A
Transportation and warehousing - 48-49												
2007	844.81	828.74	826.48	837.73	830.17	825.35	822.21	830.10	837.51	832.44	826.99	832.30
2008	840.42	851.28	851.30	844.58	847.51	839.12	851.22	838.55	833.92	852.88	868.23	850.63
2009	824.25 ^A	849.07 ^A	852.45 ^A	847.91 ^A	826.89 ^A	842.61 ^A	843.51 ^A	849.21 ^A	845.85 ^A	840.04 ^A	836.96 ^A	841.23 ^A
2010	836.79 ^A	825.58 ^A	836.62 ^A	860.89 ^A	837.71 ^A	865.86 ^A	850.47 ^A	844.36 ^A	847.72 ^A	853.42 ^A	844.07 ^A	855.35 ^A
2011	886.61 ^A	882.43 ^A	888.35 ^A	884.21 ^A	885.15 ^A	871.43 ^A	890.35 ^A	888.33 ^A	895.52 ^A	903.64 ^A
Information and cultural industries - 51												
2007	981.13	952.74	953.54	920.72	950.07	885.89	897.86	877.77	936.28	950.66	1,006.18	925.07
2008	915.64	929.55	895.05	945.36	917.86	977.27	978.46	987.11	1,045.99	1,035.07	996.58	1,023.22
2009	1,097.39 ^A	1,057.27 ^A	1,039.16 ^A	1,109.54 ^A	1,180.67 ^A	1,096.39 ^A	1,043.76 ^A	1,122.68 ^A	1,149.13 ^A	985.12 ^A	1,046.43 ^B	976.12 ^A
2010	965.90 ^B	1,034.17 ^A	1,036.14 ^A	983.61 ^A	959.99 ^B	974.89 ^B	1,077.88 ^A	1,118.27 ^A	1,082.89 ^A	1,035.00 ^A	1,115.32 ^A	880.64 ^A
2011	977.87 ^A	866.40 ^A	873.41 ^A	857.79 ^A	842.10 ^A	827.65 ^A	864.62 ^A	1,024.75 ^A	1,128.02 ^B	1,080.75 ^A
Finance and insurance - 52												
2007	x	x	x	x	x	x	x	x	x	x	x	x
2008	920.38	944.01	922.57	942.50	967.27	939.12	953.83	957.06	931.89	885.14	908.21	809.30
2009	828.16 ^B	840.99 ^B	841.72 ^B	839.64 ^B	844.70 ^B	839.27 ^B	869.73 ^A	938.98 ^B	865.76 ^A	858.05 ^A	838.38 ^A	869.72 ^A
2010	925.61 ^A	963.94 ^A	916.24 ^A	876.96 ^A	883.66 ^A	899.74 ^A	872.29 ^A	933.25 ^A	923.00 ^A	945.00 ^A	949.36 ^A	982.23 ^A
2011	985.96 ^A	942.55 ^A	969.90 ^A	921.66 ^A	932.54 ^A	915.43 ^A	938.02 ^A	938.45 ^A	938.78 ^A	971.40 ^A
Professional, scientific and technical services - 54												
2007	973.17	978.38	983.69	988.05	975.13	976.72	964.65	978.15	986.38	980.37	987.76	992.93
2008	964.40	957.43	966.73	968.99	976.36	948.81	974.13	952.56	956.65	999.96	980.56	1,009.45
2009	1,007.91 ^A	1,019.61 ^A	1,001.12 ^A	1,004.24 ^A	1,025.61 ^A	1,038.18 ^A	1,024.90 ^A	1,026.36 ^A	1,030.24 ^A	1,020.94 ^A	1,084.49 ^A	1,027.85 ^A
2010	1,039.52 ^A	1,013.47 ^A	1,049.01 ^A	1,071.82 ^A	1,045.28 ^A	1,062.48 ^A	1,065.57 ^B	1,086.60 ^A	1,074.47 ^A	1,103.87 ^A	1,059.50 ^A	1,035.90 ^A
2011	1,119.59 ^A	1,097.94 ^A	1,090.53 ^A	1,085.38 ^A	1,107.67 ^A	1,079.98 ^A	1,090.05 ^A	1,077.03 ^A	1,107.29 ^A	1,108.59 ^A
Management of companies and enterprises - 55												
2007	735.09	717.74	837.97	754.26	783.20	895.13	789.74	838.91	920.98	912.01	899.00	871.61
2008	993.00	1,009.49	969.74	916.81	839.93	814.00	814.94	772.58	740.31	866.16	776.50	810.98
2009	903.34 ^B	835.90 ^A	795.42 ^A	771.53 ^A	820.50 ^A	868.93 ^B	866.05 ^B	753.48 ^A	786.19 ^A	741.53 ^A	839.09 ^A	934.73 ^A
2010	859.84 ^C	795.06 ^B	737.12 ^B	713.72 ^A	742.16 ^A	759.71 ^A	746.44 ^A	775.43 ^B	773.95 ^B	778.74 ^C	744.25 ^B	F
2011	F	727.59 ^A	685.42 ^A	682.26 ^B	669.26 ^A	673.00 ^B	628.42 ^A	632.14 ^A	754.78 ^A	F
Administrative and support, waste management and remediation services - 56												
2007	512.93	512.07	530.74	517.87	513.85	525.10	520.74	488.18	483.28	492.54	501.24	531.28
2008	525.77	526.41	523.42	504.24	508.53	555.59	562.98	552.16	566.63	568.60	551.26	556.55
2009	617.87 ^A	548.69 ^A	541.70 ^A	562.99 ^A	534.22 ^A	539.55 ^A	603.36 ^A	553.30 ^A	583.73 ^A	564.98 ^A	564.75 ^A	591.78 ^A
2010	598.41 ^A	625.18 ^A	601.76 ^A	616.29 ^A	612.93 ^A	576.34 ^A	626.86 ^A	591.65 ^A	601.88 ^A	596.97 ^A	606.08 ^A	644.57 ^A
2011	606.08 ^A	644.83 ^A	623.82 ^A	652.53 ^A	606.30 ^A	588.21 ^A	611.87 ^A	609.04 ^A	643.54 ^A	637.55 ^A
Educational services - 61												
2007	803.95	812.13	813.55	822.72	820.75	816.90	826.96	831.18	833.54	832.20	844.77	853.47
2008	856.39	852.71	850.14	844.97	840.41	831.69	817.18	811.30	814.19	812.56	826.48	831.40
2009	832.08 ^A	854.63 ^A	869.20 ^A	858.99 ^A	848.55 ^A	877.47 ^A	912.99 ^A	871.12 ^A	905.42 ^A	929.02 ^A	940.64 ^A	914.74 ^A
2010	840.60 ^A	851.22 ^A	867.06 ^A	901.39 ^A	910.70 ^A	924.90 ^A	922.23 ^B	901.62 ^B	868.11 ^B	860.88 ^A	831.48 ^A	917.64 ^A
2011	962.18 ^A	981.02 ^A	963.48 ^A	970.03 ^A	982.35 ^A	975.19 ^A	972.40 ^A	971.32 ^A	944.13 ^A	941.58 ^A
Health care and social assistance - 62												
2007	671.08	678.21	693.64	683.80	698.46	684.32	681.45	692.39	671.30	692.38	694.14	687.48
2008	715.91	727.77	724.23	708.89	707.52	699.23	726.49	716.97	731.48	737.28	745.74	748.10
2009	776.83 ^A	781.82 ^A	789.96 ^B	722.50 ^B	734.11 ^A	749.62 ^A	766.73 ^A	761.81 ^A	751.83 ^A	756.25 ^A	750.37 ^A	758.05 ^A
2010	746.48 ^A	750.30 ^A	752.50 ^A	727.14 ^A	756.99 ^A	754.76 ^A	752.58 ^A	735.38 ^A	770.94 ^A	761.01 ^A	770.23 ^A	781.03 ^A
2011	768.14 ^A	738.60 ^A	769.45 ^A	797.66 ^A	780.75 ^A	788.53 ^A	777.07 ^A	773.86 ^A	780.00 ^A	784.42 ^A

Table 2-5 – continued

Seasonally adjusted estimates of average weekly earnings, for all employees, for selected industries — New Brunswick

Industry - NAICS	Jan.	Feb.	Mar.	Apr.	May	June	July	Aug.	Sept.	Oct.	Nov.	Dec.
	current dollars											
Arts, entertainment and recreation - 71												
2007	396.83	381.81	423.53	418.85	406.08	404.41	395.50	435.72	396.65	429.31	446.27	466.70
2008	489.74	476.67	480.75	499.95	466.11	465.26	458.10	421.80	405.35	408.66	418.12	464.36
2009	488.30 ^A	454.43 ^B	459.36 ^B	471.99 ^A	474.88 ^B	448.15 ^B	519.52 ^A	449.78 ^B	469.27 ^B	422.99 ^A	443.24 ^B	476.47 ^B
2010	421.17 ^B	475.96 ^A	437.21 ^A	446.49 ^A	439.12 ^A	477.71 ^A	517.22 ^A	508.77 ^A	491.56 ^A	529.15 ^A	509.46 ^A	568.93 ^A
2011	533.04 ^A	478.19 ^A	540.97 ^A	543.33 ^A	503.54 ^A	507.66 ^A	544.95 ^A	549.36 ^A	535.14 ^A	512.53 ^A
Accommodation and food services - 72												
2007	304.42	306.61	311.23	310.58	304.80	310.60	309.39	301.34	303.26	304.89	317.33	323.70
2008	312.19	316.68	317.31	315.90	319.25	316.68	319.86	321.28	310.70	310.11	298.91	298.28
2009	307.44 ^A	307.96 ^A	307.16 ^A	326.19 ^A	318.00 ^A	310.63 ^A	324.39 ^A	322.03 ^A	331.13 ^A	326.55 ^A	311.87 ^A	328.29 ^A
2010	319.49 ^A	319.93 ^A	319.70 ^A	332.58 ^A	305.79 ^A	316.77 ^A	312.32 ^A	320.22 ^A	326.09 ^A	318.59 ^A	331.63 ^A	322.52 ^A
2011	324.79 ^A	332.91 ^A	335.81 ^A	338.92 ^A	332.60 ^A	332.89 ^A	346.02 ^A	345.65 ^A	343.79 ^A	345.26 ^A
Other services (except public administration) - 81												
2007	520.14	528.90	544.02	529.64	552.38	544.50	532.41	563.23	537.53	544.82	563.40	547.24
2008	548.42	539.55	546.79	572.72	581.02	565.67	570.44	575.30	542.96	542.41	550.34	571.37
2009	614.84 ^B	569.37 ^B	596.15 ^A	622.28 ^B	584.08 ^A	556.40 ^B	565.86 ^B	557.79 ^A	555.43 ^A	566.90 ^A	F	586.59 ^A
2010	540.75 ^A	577.43 ^A	584.72 ^A	630.08 ^B	602.53 ^A	654.22 ^B	607.09 ^A	591.39 ^A	598.71 ^A	640.45 ^A	630.79 ^A	635.29 ^A
2011	615.90 ^A	598.02 ^A	618.85 ^A	606.18 ^A	594.17 ^A	626.08 ^A	626.57 ^A	593.62 ^A	612.13 ^A	622.97 ^A
Public administration - 91												
2007	937.21	938.23	941.27	929.11	949.64	959.38	942.60	954.68	956.78	975.00	967.42	967.73
2008	965.49	981.22	970.86	986.81	989.35	983.41	992.95	1,015.97	992.04	1,010.18	991.95	1,033.69
2009	1,002.64 ^A	1,017.85 ^A	1,032.94 ^A	1,020.56 ^A	1,026.16 ^A	1,019.73 ^A	1,048.17 ^A	1,040.91 ^A	1,029.85 ^A	1,025.51 ^A	1,031.80 ^A	1,022.53 ^A
2010	1,033.57 ^A	1,020.70 ^A	1,027.61 ^A	1,047.94 ^A	1,032.37 ^A	1,047.36 ^A	1,042.42 ^A	1,029.84 ^A	1,074.06 ^A	1,043.24 ^A	1,066.72 ^A	1,025.25 ^A
2011	1,056.00 ^A	1,052.99 ^A	1,059.99 ^A	1,043.12 ^A	1,039.11 ^A	1,049.48 ^A	1,059.81 ^A	1,067.35 ^A	1,075.35 ^A	1,055.29 ^A

Table 2-6
Seasonally adjusted estimates of average weekly earnings, for all employees, for selected industries — Quebec

Industry - NAICS	Jan.	Feb.	Mar.	Apr.	May	June	July	Aug.	Sept.	Oct.	Nov.	Dec.
current dollars												
Industrial aggregate excluding unclassified businesses - 11-91N												
2007	717.31	727.42	744.17	731.38	755.39	736.26	740.35	743.31	739.43	736.33	750.65	748.63
2008	752.26	738.09	752.38	757.49	761.74	752.04	771.05	737.64	744.94	764.53	750.83	752.14
2009	744.35 ^A	754.98 ^A	753.77 ^A	759.55 ^A	753.85 ^A	768.91 ^A	771.97 ^A	763.54 ^A	766.22 ^A	762.85 ^A	763.70 ^A	769.70 ^A
2010	761.03 ^A	770.75 ^A	770.32 ^A	775.79 ^A	779.02 ^A	791.91 ^A	786.74 ^A	784.56 ^A	794.92 ^A	788.51 ^A	797.35 ^A	804.75 ^A
2011	791.02 ^A	801.69 ^A	802.09 ^A	792.25 ^A	794.87 ^A	809.30 ^A	802.82 ^A	793.84 ^A	804.26 ^A	810.62 ^A
Goods producing industries - 11-33N												
2007	866.11	888.32	901.30	884.76	910.66	882.05	891.24	890.77	903.92	902.09	917.07	913.29
2008	912.78	900.85	912.99	921.11	929.55	905.82	931.42	892.70	909.25	935.91	927.54	912.35
2009	917.39 ^A	917.69 ^A	929.22 ^A	917.60 ^A	907.07 ^A	929.02 ^A	925.58 ^A	923.88 ^A	949.69 ^A	942.74 ^A	944.88 ^A	916.63 ^A
2010	925.61 ^A	947.38 ^A	948.91 ^A	935.70 ^A	956.47 ^A	935.34 ^A	979.65 ^A	967.83 ^A	998.58 ^A	981.12 ^A	993.96 ^A	982.95 ^A
2011	983.48 ^A	1,005.32 ^A	1,000.12 ^A	967.68 ^A	992.12 ^A	972.18 ^A	986.82 ^A	966.09 ^A	996.90 ^A	1,012.10 ^A
Forestry, logging and support - 11N												
2007	834.58	825.67	802.38	803.46	859.97	864.83	816.11	753.54	792.28	854.80	869.24	896.93
2008	912.29	924.52	873.33	824.46	841.08	860.49	924.94	806.55	819.93	836.35	776.66	745.92
2009	738.39 ^A	760.26 ^A	745.61 ^B	736.33 ^A	743.38 ^A	775.66 ^A	795.80 ^A	816.97 ^A	802.73 ^A	780.24 ^A	842.62 ^A	867.81 ^B
2010	818.59 ^B	796.27 ^B	884.39 ^B	931.26 ^B	867.71 ^A	835.87 ^A	842.55 ^A	880.14 ^A	857.75 ^A	860.37 ^A	842.77 ^B	717.17 ^B
2011	757.65 ^B	801.53 ^A	790.57 ^B	719.05 ^B	802.97 ^A	875.32 ^A	840.43 ^A	817.53 ^A	854.28 ^A	854.16 ^A
Mining, quarrying, and oil and gas extraction - 21												
2007	1,104.06	1,154.26	1,193.67	1,108.80	1,167.28	1,182.65	1,173.11	1,188.76	1,151.44	1,218.07	1,183.94	1,257.89
2008	1,236.85	1,192.52	1,159.92	1,304.87	1,269.29	1,255.83	1,271.90	1,258.91	1,281.43	1,281.53	1,238.54	1,215.67
2009	1,273.75 ^A	1,274.64 ^A	1,270.74 ^A	1,266.14 ^A	1,246.04 ^A	1,245.52 ^A	1,229.16 ^A	1,240.60 ^A	1,251.72 ^A	1,154.16 ^A	1,286.09 ^A	1,236.52 ^A
2010	1,242.09 ^A	1,224.03 ^A	1,281.87 ^A	1,263.75 ^A	1,265.46 ^A	1,294.64 ^B	1,331.81 ^A	1,385.72 ^B	1,380.61 ^B	1,347.20 ^A	1,410.57 ^A	1,245.65 ^A
2011	1,309.44 ^A	1,267.62 ^A	1,172.62 ^A	1,281.44 ^A	1,357.55 ^A	1,328.67 ^A	1,404.30 ^A	1,351.76 ^A	1,421.00 ^A	1,473.68 ^A
Utilities - 22												
2007	1,194.77	1,204.56	1,222.16	1,231.55	1,234.83	1,226.70	1,203.28	1,217.51	1,248.81	1,253.44	1,266.33	1,269.28
2008	1,289.05	1,281.50	1,316.73	1,303.52	1,321.85	1,324.47	1,290.93	1,279.85	1,281.61	1,291.44	1,327.34	1,292.84
2009	1,310.93 ^B	1,323.21 ^A	1,216.66 ^B	1,201.45 ^B	1,279.18 ^A	1,252.45 ^A	1,228.41 ^A	1,270.31 ^A	1,302.78 ^A	1,362.74 ^A	1,259.77 ^A	1,275.52 ^B
2010	1,342.33 ^A	1,384.41 ^A	1,349.42 ^A	1,413.24 ^A	1,538.85 ^A	1,477.87 ^A	1,449.46 ^A	1,445.57 ^A	1,528.05 ^A	1,460.62 ^A	1,511.90 ^A	1,632.93 ^A
2011	1,633.25 ^A	1,577.21 ^A	1,516.74 ^A	1,677.26 ^A	1,716.83 ^A	1,511.47 ^A	1,564.49 ^A	1,623.01 ^A	1,601.95 ^A	1,646.89 ^A
Construction - 23												
2007	858.92	846.83	882.90	868.36	891.64	887.55	870.66	887.70	890.65	881.51	897.82	897.60
2008	890.40	889.92	887.56	933.27	910.94	909.86	929.01	919.07	946.69	964.63	954.19	992.91
2009	980.52 ^A	988.95 ^A	999.28 ^A	996.65 ^A	985.09 ^A	1,019.42 ^A	1,019.83 ^A	1,007.22 ^A	1,020.54 ^A	1,032.78 ^A	1,015.36 ^A	968.63 ^A
2010	1,001.21 ^A	1,006.36 ^A	1,006.39 ^A	999.63 ^A	1,011.01 ^A	997.66 ^A	1,020.12 ^A	1,039.21 ^A	1,007.60 ^A	1,031.45 ^A	1,044.13 ^A	1,036.37 ^A
2011	1,006.68 ^A	1,035.63 ^A	1,035.46 ^A	996.80 ^A	1,028.05 ^A	1,036.34 ^A	1,041.18 ^A	1,031.18 ^A	1,038.70 ^A	1,034.67 ^A
Manufacturing - 31-33												
2007	851.70	873.30	876.79	869.89	891.33	859.02	883.23	871.64	868.05	874.26	885.70	881.49
2008	888.01	873.31	881.08	889.41	900.25	874.50	902.39	852.48	847.68	878.77	871.57	855.96
2009	866.85 ^A	858.66 ^A	878.03 ^A	866.87 ^A	852.85 ^A	877.58 ^A	873.84 ^A	862.16 ^A	883.62 ^A	852.71 ^A	878.26 ^A	862.38 ^A
2010	877.09 ^A	892.52 ^A	892.91 ^A	875.41 ^A	889.89 ^A	877.67 ^A	926.44 ^A	900.93 ^A	932.94 ^A	901.17 ^A	917.50 ^A	912.68 ^A
2011	932.97 ^A	947.53 ^A	937.71 ^A	912.49 ^A	925.28 ^A	901.42 ^A	917.91 ^A	894.71 ^A	903.45 ^A	919.67 ^A
Non-durable goods - 311N												
2007
2008
2009
2010
2011
Durable goods - 321N												
2007
2008
2009
2010
2011

Table 2-6 – continued

Seasonally adjusted estimates of average weekly earnings, for all employees, for selected industries — Quebec

Industry - NAICS	Jan.	Feb.	Mar.	Apr.	May	June	July	Aug.	Sept.	Oct.	Nov.	Dec.
current dollars												
Service producing industries												
- 41-91N												
2007	685.26	687.66	696.59	693.94	700.01	697.01	698.68	697.90	703.26	699.46	706.88	709.25
2008	711.42	682.56	715.15	718.67	714.99	710.67	717.71	707.26	714.25	723.78	713.82	714.47
2009	711.53 ^A	720.91 ^A	715.00 ^A	713.52 ^A	720.06 ^A	725.83 ^A	724.20 ^A	728.91 ^A	727.04 ^A	722.37 ^A	724.70 ^A	724.08 ^A
2010	738.77 ^A	731.76 ^A	728.23 ^A	734.81 ^A	735.66 ^A	747.13 ^A	732.72 ^A	742.29 ^A	741.05 ^A	753.87 ^A	754.60 ^A	755.41 ^A
2011	758.88 ^A	755.53 ^A	747.16 ^A	757.15 ^A	749.75 ^A	752.67 ^A	758.09 ^A	753.71 ^A	760.92 ^A	767.82 ^A
Trade - 41-45N												
2007	549.38	555.91	551.43	550.12	562.97	553.85	559.51	559.18	559.21	556.31	567.70	560.11
2008	564.67	541.40	584.52	578.80	576.49	566.12	581.97	581.17	584.72	582.69	579.37	585.45
2009	579.54 ^A	578.80 ^A	583.10 ^A	568.39 ^A	580.49 ^A	589.47 ^A	580.80 ^A	579.32 ^A	579.32 ^A	586.86 ^A	589.23 ^A	583.83 ^A
2010	599.46 ^A	599.64 ^A	594.89 ^A	602.17 ^A	602.35 ^A	603.13 ^A	593.22 ^A	611.20 ^A	615.42 ^A	620.52 ^A	617.42 ^A	613.27 ^A
2011	613.78 ^A	606.66 ^A	611.47 ^A	607.66 ^A	613.34 ^A	613.85 ^A	625.83 ^A	620.53 ^A	622.05 ^A	618.85 ^A
Wholesale trade - 41												
2007	834.43	863.10	846.42	844.79	876.38	864.65	867.78	864.52	859.15	865.56	884.42	871.41
2008	878.34	851.48	894.99	893.92	882.30	877.78	884.22	884.02	892.81	910.12	883.27	902.27
2009	896.21 ^A	901.24 ^A	911.73 ^A	874.66 ^A	892.85 ^A	933.28 ^A	917.19 ^A	896.82 ^A	874.70 ^A	903.86 ^A	916.68 ^A	923.42 ^A
2010	925.22 ^A	925.09 ^A	899.45 ^A	924.39 ^A	936.74 ^A	938.44 ^A	921.37 ^A	943.88 ^A	943.89 ^A	943.62 ^A	942.01 ^A	949.10 ^A
2011	945.29 ^A	917.02 ^A	925.32 ^A	913.05 ^A	932.05 ^A	925.87 ^A	948.93 ^A	935.75 ^A	938.96 ^A	941.61 ^A
Retail trade - 44-45												
2007	432.09	434.10	433.20	430.40	442.49	427.81	439.25	442.77	437.30	433.19	443.18	437.58
2008	445.16	431.39	455.28	455.22	456.17	442.01	473.05	459.69	456.15	459.22	459.04	464.64
2009	457.15 ^A	455.68 ^A	449.72 ^A	454.12 ^A	456.06 ^A	455.97 ^A	461.52 ^A	453.48 ^A	459.71 ^A	464.00 ^A	459.81 ^A	462.58 ^A
2010	468.41 ^A	475.46 ^A	473.00 ^A	476.40 ^A	467.89 ^A	475.99 ^A	473.18 ^A	480.52 ^A	485.89 ^A	489.21 ^A	487.67 ^A	486.10 ^A
2011	481.48 ^A	487.24 ^A	488.32 ^A	485.36 ^A	486.94 ^A	496.26 ^A	495.46 ^A	495.41 ^A	491.96 ^A	488.00 ^A
Transportation and warehousing												
- 48-49												
2007	816.39	812.85	831.59	813.96	838.88	811.49	823.48	826.32	813.04	803.55	815.74	822.98
2008	832.58	829.77	836.61	837.97	856.88	828.24	853.73	823.76	815.14	845.25	833.41	841.27
2009	840.91 ^A	848.14 ^A	840.45 ^A	849.19 ^A	823.10 ^A	819.53 ^A	834.18 ^A	807.39 ^A	811.41 ^A	805.18 ^A	808.32 ^A	792.18 ^A
2010	786.64 ^A	806.52 ^A	784.96 ^A	816.67 ^A	815.16 ^A	806.25 ^A	829.28 ^A	828.05 ^A	854.33 ^A	837.19 ^A	839.12 ^A	840.03 ^A
2011	833.56 ^A	841.36 ^A	850.08 ^A	824.75 ^A	838.76 ^A	836.46 ^A	869.62 ^A	867.54 ^A	831.46 ^A	851.85 ^A
Information and cultural industries												
- 51												
2007	972.18	978.52	1,002.52	986.17	1,000.26	982.86	1,003.97	1,019.50	1,036.17	1,015.60	1,023.10	1,008.22
2008	986.65	982.06	930.93	917.80	913.01	909.25	934.61	872.70	870.55	964.86	995.56	1,020.33
2009	1,023.04 ^A	1,028.64 ^A	1,022.94 ^A	1,033.36 ^A	1,081.19 ^A	1,046.10 ^A	970.72 ^A	1,029.50 ^A	1,052.86 ^A	951.41 ^A	994.64 ^A	970.59 ^A
2010	995.73 ^A	1,011.22 ^A	1,033.36 ^A	982.63 ^A	934.54 ^A	981.39 ^A	978.98 ^A	1,019.60 ^A	990.67 ^A	1,004.88 ^A	1,024.04 ^A	1,069.30 ^A
2011	1,130.65 ^A	1,026.21 ^A	1,034.73 ^A	1,000.62 ^A	1,007.11 ^A	1,007.92 ^A	1,047.93 ^A	1,086.39 ^A	1,075.58 ^A	1,049.43 ^A
Finance and insurance - 52												
2007	894.62	909.48	921.21	925.92	932.50	937.58	932.15	937.39	948.61	945.77	950.03	949.85
2008	928.87	921.38	914.74	929.06	923.67	930.30	930.84	920.22	934.90	919.00	921.01	918.65
2009	923.92 ^A	956.83 ^A	955.78 ^A	955.71 ^A	965.14 ^A	953.28 ^A	909.58 ^A	972.78 ^A	949.38 ^A	977.71 ^A	940.59 ^A	954.17 ^A
2010	984.54 ^A	995.93 ^A	980.46 ^A	974.21 ^A	967.06 ^A	945.87 ^A	983.34 ^A	991.76 ^A	973.14 ^A	1,010.89 ^A	1,029.47 ^A	1,041.21 ^A
2011	1,004.17 ^A	1,024.80 ^A	1,014.48 ^A	1,002.13 ^A	1,004.28 ^A	1,017.61 ^A	998.73 ^A	993.93 ^A	1,002.71 ^A	1,026.61 ^A
Real estate and rental and leasing												
- 53												
2007	626.79	650.34	659.54	637.58	651.58	646.49	650.99	638.26	623.34	635.35	656.11	652.60
2008	661.41	639.06	680.04	693.91	699.87	660.88	694.94	632.90	621.88	659.96	598.05	727.68
2009	670.78 ^B	646.57 ^A	616.47 ^A	638.47 ^A	610.32 ^A	663.20 ^A	685.71 ^A	629.35 ^A	620.45 ^A	650.45 ^B	673.75 ^A	692.83 ^B
2010	669.95 ^A	665.68 ^A	678.07 ^A	693.45 ^A	681.53 ^A	648.54 ^B	681.08 ^A	648.24 ^B	700.37 ^B	653.86 ^A	686.43 ^A	666.59 ^A
2011	655.10 ^A	684.74 ^B	687.37 ^A	645.58 ^B	638.85 ^A	710.88 ^A	695.54 ^A	639.49 ^A	658.37 ^A	674.78 ^A
Professional, scientific and technical services - 54												
2007	998.13	1,014.14	1,054.26	1,009.22	1,050.01	1,013.15	997.22	1,018.24	1,003.58	1,010.65	1,047.14	1,043.07
2008	1,067.76	1,029.30	1,053.79	1,041.93	1,073.63	1,036.17	1,054.12	1,000.43	1,019.36	1,051.63	1,046.70	1,054.83
2009	1,044.41 ^A	1,043.05 ^A	1,056.42 ^A	1,069.91 ^A	1,057.67 ^A	1,092.14 ^A	1,041.18 ^A	1,043.21 ^A	1,060.37 ^A	1,072.38 ^A	1,051.76 ^A	1,076.85 ^A
2010	1,093.41 ^A	1,107.49 ^A	1,111.06 ^A	1,101.28 ^A	1,095.30 ^A	1,121.48 ^A	1,084.24 ^A	1,065.91 ^A	1,104.54 ^A	1,103.45 ^A	1,118.06 ^A	1,158.43 ^A
2011	1,110.81 ^A	1,174.95 ^A	1,104.23 ^A	1,100.63 ^A	1,105.37 ^A	1,146.46 ^A	1,076.75 ^A	1,067.58 ^A	1,115.75 ^A	1,132.96 ^A

Table 2-6 – continued

Seasonally adjusted estimates of average weekly earnings, for all employees, for selected industries — Quebec

Industry - NAICS	Jan.	Feb.	Mar.	Apr.	May	June	July	Aug.	Sept.	Oct.	Nov.	Dec.
	current dollars											
Management of companies and enterprises - 55												
2007	934.37	963.29	1,020.24	969.59	1,000.29	999.99	1,009.60	1,030.55	1,039.62	1,031.67	1,027.05	1,036.47
2008	1,058.85	1,041.97	1,054.91	1,028.01	1,005.95	946.96	961.73	885.91	854.94	954.95	916.55	960.97
2009	929.38 ^A	985.97 ^A	929.03 ^A	947.77 ^A	942.82 ^A	948.34 ^A	972.64 ^A	973.81 ^A	1,050.63 ^A	1,020.32 ^A	1,041.04 ^B	1,075.32 ^B
2010	1,114.78 ^A	1,094.54 ^B	1,092.82 ^B	1,106.71 ^B	1,026.91 ^B	1,073.19 ^B	972.83 ^A	953.32 ^A	1,000.25 ^A	989.47 ^A	975.72 ^A	1,057.67 ^B
2011	1,047.47 ^A	1,078.98 ^A	981.75 ^A	985.71 ^A	1,006.45 ^A	1,013.32 ^B	939.39 ^A	962.06 ^A	986.79 ^B	989.37 ^A
Administrative and support, waste management and remediation services - 56												
2007	593.82	594.39	610.77	601.74	616.12	593.76	602.58	586.73	571.72	566.81	579.11	577.33
2008	600.24	575.68	585.26	589.85	593.83	617.48	630.79	588.97	583.66	626.46	588.87	595.55
2009	599.96 ^A	611.69 ^A	612.94 ^A	646.74 ^A	606.52 ^A	615.05 ^A	627.84 ^A	614.08 ^A	602.15 ^A	629.29 ^A	616.07 ^A	634.07 ^A
2010	606.18 ^A	628.41 ^A	636.21 ^A	657.80 ^A	662.27 ^A	680.84 ^A	677.43 ^A	676.84 ^A	647.87 ^A	627.42 ^A	656.63 ^A	709.41 ^A
2011	659.32 ^A	674.47 ^A	699.82 ^A	688.95 ^A	670.74 ^A	702.25 ^A	688.73 ^A	668.79 ^A	670.64 ^A	666.67 ^A
Educational services - 61												
2007	779.44	795.13	837.11	808.45	820.20	805.92	812.59	804.01	826.69	811.85	831.00	839.45
2008	820.46	815.24	806.69	812.44	833.67	843.99	803.03	798.54	809.77	835.58	809.31	803.25
2009	815.52 ^A	823.53 ^A	784.61 ^A	797.69 ^A	757.51 ^A	795.68 ^A	858.12 ^A	836.88 ^A	826.17 ^A	807.66 ^A	824.98 ^A	835.39 ^A
2010	836.77 ^A	826.86 ^A	841.13 ^A	839.51 ^A	843.99 ^A	940.90 ^A	817.96 ^A	843.05 ^A	829.38 ^A	858.95 ^A	846.60 ^A	827.48 ^A
2011	857.78 ^A	857.67 ^A	864.01 ^A	860.93 ^A	820.54 ^A	854.10 ^A	867.67 ^A	847.56 ^A	864.55 ^A	866.28 ^A
Health care and social assistance - 62												
2007	655.20	651.09	658.64	659.96	664.23	666.30	670.56	671.89	663.20	659.72	667.86	674.02
2008	699.06	680.91	697.77	698.76	677.04	689.97	724.78	695.25	708.03	710.61	709.37	687.75
2009	699.07 ^A	726.33 ^A	703.32 ^A	704.73 ^A	722.28 ^A	721.87 ^A	722.31 ^A	734.42 ^A	730.26 ^A	708.48 ^A	722.37 ^A	723.73 ^A
2010	719.91 ^A	725.06 ^A	697.18 ^A	709.12 ^A	717.51 ^A	724.64 ^A	709.77 ^A	705.83 ^A	700.68 ^A	718.61 ^A	729.65 ^A	720.88 ^A
2011	738.77 ^A	735.43 ^A	733.26 ^A	762.40 ^A	738.45 ^A	743.30 ^A	736.00 ^A	727.56 ^A	747.56 ^A	763.66 ^A
Arts, entertainment and recreation - 71												
2007	448.72	472.18	467.91	469.21	477.50	466.45	459.03	463.41	472.80	477.27	484.62	493.99
2008	514.30	489.14	556.57	518.77	503.47	503.95	507.19	498.26	503.71	502.71	504.44	500.04
2009	491.73 ^A	484.73 ^A	470.36 ^A	470.32 ^B	512.70 ^A	509.16 ^A	573.77 ^A	553.46 ^A	509.10 ^A	511.68 ^A	509.12 ^A	518.71 ^A
2010	543.82 ^A	555.95 ^A	551.70 ^A	562.77 ^A	551.91 ^A	565.65 ^A	551.67 ^A	555.43 ^A	565.39 ^A	561.22 ^A	578.31 ^A	558.67 ^A
2011	548.16 ^A	531.55 ^A	552.71 ^A	574.00 ^A	544.30 ^A	537.67 ^A	547.92 ^A	532.85 ^A	540.44 ^A	558.41 ^A
Accommodation and food services - 72												
2007	313.95	314.29	316.85	318.63	317.79	320.26	318.09	312.14	306.81	311.34	335.87	327.66
2008	329.66	318.08	330.20	343.82	329.04	317.74	340.03	320.96	328.14	340.79	325.36	318.74
2009	305.42 ^A	326.15 ^A	315.50 ^A	315.33 ^A	319.16 ^A	317.60 ^A	315.01 ^A	324.22 ^A	320.22 ^A	321.23 ^A	323.61 ^A	328.34 ^A
2010	326.64 ^A	326.60 ^A	327.39 ^A	332.55 ^A	338.93 ^A	347.18 ^A	345.60 ^A	358.16 ^A	364.07 ^A	358.52 ^A	349.01 ^A	356.09 ^A
2011	352.18 ^A	359.37 ^A	357.81 ^A	363.90 ^A	353.09 ^A	354.57 ^A	351.30 ^A	346.11 ^A	343.48 ^A	342.09 ^A
Other services (except public administration) - 81												
2007	566.11	569.43	593.66	568.08	611.04	593.62	598.11	611.36	593.28	590.23	599.72	583.33
2008	610.37	566.12	639.95	645.10	632.88	617.78	641.30	582.30	616.19	623.86	585.52	591.03
2009	584.25 ^A	606.27 ^A	612.16 ^A	606.60 ^A	604.83 ^A	657.53 ^A	687.62 ^A	597.99 ^A	595.69 ^A	604.80 ^A	616.47 ^A	647.29 ^A
2010	612.03 ^A	612.51 ^A	647.59 ^A	629.36 ^A	617.17 ^A	660.29 ^A	638.48 ^A	595.84 ^A	629.19 ^A	621.11 ^A	632.61 ^A	666.34 ^A
2011	623.83 ^A	609.99 ^A	633.54 ^A	646.51 ^A	637.98 ^A	667.21 ^A	621.56 ^A	615.39 ^A	634.76 ^A	640.04 ^A
Public administration - 91												
2007	974.24	982.60	984.48	983.39	1,000.45	989.26	991.71	1,005.59	999.04	1,005.96	1,005.37	1,006.87
2008	1,011.95	1,001.37	1,008.73	1,008.80	1,007.61	998.89	1,000.34	978.37	978.97	1,001.23	986.08	982.54
2009	957.98 ^A	991.27 ^A	994.82 ^A	1,009.33 ^A	1,006.03 ^A	1,013.47 ^A	1,004.32 ^A	1,000.68 ^A	1,005.84 ^A	995.72 ^A	974.91 ^A	1,004.73 ^A
2010	980.38 ^A	975.91 ^A	958.15 ^A	978.82 ^A	966.73 ^A	979.64 ^A	1,002.43 ^A	988.82 ^A	989.57 ^A	974.56 ^A	995.02 ^A	1,019.59 ^A
2011	1,000.79 ^A	1,026.76 ^A	990.96 ^A	968.84 ^A	980.19 ^A	987.14 ^A	993.44 ^A	1,008.39 ^A	1,001.85 ^A	1,004.95 ^A

Table 2-7
Seasonally adjusted estimates of average weekly earnings, for all employees, for selected industries — Ontario

Industry - NAICS	Jan.	Feb.	Mar.	Apr.	May	June	July	Aug.	Sept.	Oct.	Nov.	Dec.
current dollars												
Industrial aggregate excluding unclassified businesses - 11-91N												
2007	805.85	800.28	812.04	814.70	816.79	824.68	823.82	820.33	821.33	823.44	832.27	826.39
2008	828.50	833.62	834.59	832.92	837.58	840.09	836.68	839.41	839.11	846.56	847.98	835.16
2009	842.33 ^A	843.05 ^A	846.52 ^A	847.55 ^A	844.39 ^A	844.65 ^A	847.70 ^A	848.68 ^A	853.06 ^A	854.41 ^A	858.04 ^A	864.20 ^A
2010	865.17 ^A	872.11 ^A	870.35 ^A	872.53 ^A	875.10 ^A	877.57 ^A	882.93 ^A	890.79 ^A	901.16 ^A	889.68 ^A	894.44 ^A	895.41 ^A
2011	900.04 ^A	895.97 ^A	896.41 ^A	892.20 ^A	896.47 ^A	894.23 ^A	891.66 ^A	891.53 ^A	887.05 ^A	904.61 ^A
Goods producing industries - 11-33N												
2007	1,004.99	998.19	1,014.87	1,023.02	1,024.57	1,022.75	1,024.85	1,032.34	1,031.92	1,035.20	1,041.74	1,047.24
2008	1,036.95	1,043.34	1,040.69	1,041.18	1,050.75	1,054.82	1,048.49	1,038.58	1,038.95	1,038.57	1,041.90	1,003.49
2009	1,009.05 ^A	1,010.92 ^A	1,011.85 ^A	1,007.81 ^A	1,003.29 ^A	1,008.57 ^A	1,007.51 ^A	1,011.94 ^A	1,039.49 ^A	1,005.55 ^A	1,031.03 ^A	1,032.15 ^A
2010	1,046.92 ^A	1,061.53 ^A	1,050.53 ^A	1,032.21 ^A	1,047.52 ^A	1,044.94 ^A	1,056.54 ^A	1,079.05 ^A	1,061.19 ^A	1,065.16 ^A	1,066.04 ^A	1,063.12 ^A
2011	1,068.85 ^A	1,068.70 ^A	1,072.77 ^A	1,072.59 ^A	1,072.81 ^A	1,053.09 ^A	1,058.96 ^A	1,068.61 ^A	1,064.96 ^A	1,077.16 ^A
Forestry, logging and support - 11N												
2007	885.65	893.49	899.07	887.42	934.10	904.45	884.40	896.25	908.67	913.08	963.57	947.45
2008	956.72	977.46	915.53	927.12	929.69	919.18	949.14	954.35	919.06	938.21	908.76	949.54
2009	917.19 ^B	769.31 ^B	835.48 ^B	818.41 ^B	810.18 ^B	876.00 ^B	912.90 ^A	835.57 ^A	866.98 ^A	909.86 ^A	872.91 ^B	900.31 ^B
2010	938.93 ^B	985.78 ^B	875.40 ^A	1,128.36 ^B	957.66 ^A	939.97 ^A	905.29 ^B	970.53 ^A	956.30 ^A	923.11 ^B	950.29 ^A	918.53 ^B
2011	894.93 ^A	913.67 ^A	946.83 ^A	869.70 ^A	917.53 ^A	921.46 ^B	927.23 ^A	912.21 ^A	980.30 ^A	950.74 ^A
Mining, quarrying, and oil and gas extraction - 21												
2007	1,271.12	1,296.39	1,336.09	1,294.48	1,337.02	1,343.74	1,313.53	1,342.86	1,355.52	1,341.66	1,331.86	1,345.30
2008	1,398.93	1,319.08	1,358.38	1,471.75	1,442.10	1,383.67	1,423.27	1,390.38	1,350.49	1,393.14	1,362.62	1,311.48
2009	1,405.20 ^A	1,403.49 ^A	1,447.30 ^A	1,486.11 ^A	1,504.82 ^A	1,414.33 ^A	1,383.70 ^A	1,339.55 ^A	1,417.38 ^A	1,447.08 ^A	1,461.02 ^A	1,440.48 ^A
2010	1,527.19 ^A	1,602.19 ^A	1,592.64 ^A	1,484.46 ^A	1,501.65 ^A	1,436.16 ^A	1,473.39 ^A	1,498.60 ^A	1,576.32 ^A	1,519.45 ^A	1,507.64 ^A	1,414.83 ^A
2011	1,458.69 ^A	1,541.17 ^A	1,509.60 ^A	1,501.08 ^A	1,552.90 ^A	1,563.07 ^A	1,509.48 ^A	1,540.85 ^A	1,617.16 ^A	1,580.13 ^A
Utilities - 22												
2007	1,536.78	1,545.09	1,573.54	1,593.36	1,587.78	1,589.70	1,548.87	1,586.30	1,602.24	1,595.45	1,578.12	1,590.15
2008	1,543.90	1,559.31	1,489.39	1,514.02	1,557.19	1,594.52	1,566.70	1,527.24	1,515.15	1,540.33	1,545.82	1,574.95
2009	1,628.62 ^A	1,641.53 ^A	1,668.37 ^A	1,678.35 ^A	1,648.34 ^A	1,660.19 ^A	1,582.10 ^A	1,730.07 ^A	1,750.87 ^A	1,748.07 ^A	1,738.18 ^A	1,604.75 ^A
2010	1,701.45 ^A	1,680.61 ^A	1,754.30 ^A	1,669.75 ^A	1,676.46 ^A	1,648.33 ^A	1,724.90 ^A	1,634.30 ^A	1,683.22 ^A	1,636.46 ^A	1,675.92 ^A	1,675.61 ^A
2011	1,678.43 ^A	1,665.49 ^B	1,591.03 ^B	1,723.76 ^A	1,747.00 ^A	1,643.85 ^A	1,755.90 ^A	1,757.57 ^A	1,701.32 ^A	1,760.05 ^A
Construction - 23												
2007	955.98	946.64	983.11	969.99	982.09	973.39	992.69	996.62	996.92	1,002.93	1,004.23	1,037.47
2008	999.33	993.42	995.70	1,025.00	1,024.95	1,023.67	1,024.62	1,042.90	1,081.53	1,066.71	1,053.81	1,031.51
2009	1,035.54 ^A	1,050.15 ^A	1,034.36 ^A	1,027.55 ^A	1,013.34 ^A	1,039.69 ^A	1,037.33 ^A	999.03 ^A	1,007.07 ^A	1,018.57 ^A	1,013.16 ^A	1,060.17 ^A
2010	1,027.75 ^A	1,030.90 ^A	1,043.78 ^A	1,040.09 ^A	1,040.92 ^A	1,035.76 ^A	1,029.36 ^A	1,056.05 ^A	1,038.76 ^A	1,044.69 ^A	1,068.36 ^A	1,061.43 ^A
2011	1,046.41 ^A	1,024.06 ^A	1,087.49 ^A	1,047.06 ^A	1,051.33 ^A	1,082.88 ^A	1,067.62 ^A	1,073.38 ^A	1,078.83 ^A	1,053.01 ^A
Manufacturing - 31-33												
2007	983.54	975.46	985.95	999.15	998.02	999.48	998.42	996.73	1,000.43	1,003.26	1,011.00	1,015.80
2008	1,007.21	1,020.53	1,016.05	1,009.88	1,017.08	1,023.16	1,010.38	982.94	982.37	980.88	987.71	950.19
2009	945.87 ^A	942.22 ^A	946.74 ^A	938.98 ^A	935.64 ^A	937.38 ^A	938.59 ^A	943.66 ^A	995.68 ^A	932.06 ^A	969.10 ^A	975.24 ^A
2010	992.99 ^A	1,011.83 ^A	990.07 ^A	969.84 ^A	991.68 ^A	993.26 ^A	1,003.22 ^A	1,017.86 ^A	1,013.64 ^A	1,014.65 ^A	997.54 ^A	1,005.38 ^A
2011	1,019.06 ^A	1,022.56 ^A	1,018.36 ^A	1,022.67 ^A	1,016.04 ^A	973.26 ^A	984.81 ^A	989.01 ^A	996.82 ^A	1,019.74 ^A
Non-durable goods - 311N												
2007
2008
2009
2010
2011
Durable goods - 321N												
2007
2008
2009
2010
2011

Table 2-7 – continued

Seasonally adjusted estimates of average weekly earnings, for all employees, for selected industries — Ontario

Industry - NAICS	Jan.	Feb.	Mar.	Apr.	May	June	July	Aug.	Sept.	Oct.	Nov.	Dec.
	current dollars											
Service producing industries - 41-91N												
2007	753.53	750.49	759.55	759.67	762.47	774.65	770.47	766.07	767.66	768.41	777.03	772.60
2008	775.59	782.80	781.60	782.29	784.86	788.36	782.98	791.15	792.24	798.77	800.57	797.80
2009	803.66 ^A	806.21 ^A	810.10 ^A	810.36 ^A	809.70 ^A	809.72 ^A	812.00 ^A	814.34 ^A	815.11 ^A	820.46 ^A	819.65 ^A	829.89 ^A
2010	825.86 ^A	832.01 ^A	831.47 ^A	835.99 ^A	837.09 ^A	840.86 ^A	843.76 ^A	850.36 ^A	869.34 ^A	849.32 ^A	855.58 ^A	858.57 ^A
2011	862.87 ^A	857.82 ^A	857.99 ^A	850.39 ^A	857.48 ^A	858.49 ^A	854.40 ^A	853.89 ^A	853.57 ^A	862.65 ^A
Trade - 41-45N												
2007	622.48	637.77	630.96	628.75	633.63	653.53	638.79	630.33	629.83	626.02	630.22	625.87
2008	622.25	640.67	632.28	639.70	634.20	644.33	643.31	654.43	650.14	651.64	650.54	648.37
2009	652.63 ^A	671.26 ^A	663.18 ^A	640.45 ^A	652.13 ^A	659.73 ^A	672.57 ^A	653.20 ^A	651.16 ^A	662.19 ^A	647.10 ^A	673.20 ^A
2010	664.29 ^A	675.57 ^A	674.49 ^A	685.49 ^A	667.12 ^A	687.32 ^A	694.31 ^A	676.38 ^A	694.56 ^A	690.93 ^A	679.76 ^A	695.40 ^A
2011	678.77 ^A	706.42 ^A	713.18 ^A	680.66 ^A	696.66 ^A	689.55 ^A	704.33 ^A	698.34 ^A	686.05 ^A	700.76 ^A
Wholesale trade - 41												
2007	982.64	992.10	987.93	979.29	985.37	1,015.64	984.17	979.72	993.05	986.84	995.97	978.92
2008	991.36	1,027.71	1,002.64	994.38	974.10	991.34	969.65	993.53	1,008.72	1,033.03	1,009.65	1,020.22
2009	1,030.61 ^A	1,080.36 ^A	1,074.17 ^A	1,004.45 ^A	1,001.85 ^A	1,069.15 ^A	1,097.68 ^A	1,035.78 ^A	1,003.76 ^A	1,053.54 ^A	1,035.54 ^A	1,076.86 ^A
2010	1,086.74 ^A	1,086.77 ^A	1,095.63 ^A	1,096.18 ^A	1,054.62 ^A	1,086.57 ^A	1,111.25 ^A	1,066.08 ^A	1,122.67 ^A	1,103.06 ^A	1,098.67 ^A	1,117.79 ^A
2011	1,108.18 ^A	1,126.18 ^A	1,142.65 ^A	1,070.16 ^A	1,093.58 ^A	1,051.68 ^A	1,086.67 ^A	1,107.66 ^A	1,102.98 ^A	1,112.91 ^A
Retail trade - 44-45												
2007	455.75	466.93	458.46	453.90	457.21	462.02	458.53	457.42	453.77	453.41	457.00	458.35
2008	451.56	454.39	459.16	467.76	472.96	469.70	480.48	492.41	481.31	473.89	486.10	475.49
2009	484.11 ^A	481.85 ^A	475.95 ^A	469.00 ^A	490.15 ^A	461.83 ^A	469.26 ^A	475.73 ^A	491.58 ^A	486.69 ^A	476.92 ^A	491.34 ^A
2010	482.17 ^A	488.49 ^A	486.47 ^A	493.91 ^A	486.88 ^A	490.78 ^A	493.07 ^A	490.33 ^A	493.43 ^A	502.76 ^A	492.55 ^A	499.79 ^A
2011	487.08 ^A	507.60 ^A	515.78 ^A	492.79 ^A	508.35 ^A	509.75 ^A	512.63 ^A	501.63 ^A	489.16 ^A	507.02 ^A
Transportation and warehousing - 48-49												
2007	857.93	863.31	873.60	864.91	863.48	881.05	880.21	885.62	874.70	861.07	866.45	874.29
2008	873.16	885.06	873.11	870.22	879.47	862.77	873.91	865.79	853.21	865.19	879.94	869.22
2009	878.78 ^A	871.23 ^A	872.89 ^A	880.95 ^A	860.08 ^A	848.85 ^A	857.60 ^A	820.80 ^A	801.20 ^A	806.30 ^A	808.91 ^A	812.41 ^A
2010	795.83 ^A	810.24 ^A	826.96 ^A	850.20 ^A	849.50 ^A	846.28 ^A	880.58 ^A	875.48 ^A	883.28 ^A	877.19 ^A	886.07 ^A	892.34 ^A
2011	885.74 ^A	891.31 ^A	879.92 ^A	880.98 ^A	878.89 ^A	881.66 ^A	887.88 ^A	890.34 ^A	877.90 ^A	887.62 ^A
Information and cultural industries - 51												
2007	1,037.31	1,018.12	1,029.94	1,046.79	1,014.17	1,017.14	1,018.04	1,026.69	1,039.67	1,021.97	1,036.47	1,012.12
2008	1,009.96	1,041.84	1,017.93	1,015.30	1,011.46	1,037.85	1,026.28	1,029.22	1,024.00	1,000.94	1,069.53	1,086.71
2009	1,111.77 ^A	1,107.28 ^A	1,126.15 ^A	1,102.74 ^A	1,171.33 ^A	1,132.70 ^A	1,046.07 ^A	1,136.19 ^A	1,153.51 ^A	1,070.34 ^A	1,084.90 ^A	1,073.10 ^A
2010	1,088.65 ^A	1,117.07 ^A	1,109.37 ^A	1,069.08 ^A	1,042.07 ^A	1,069.38 ^A	1,094.78 ^A	1,136.53 ^A	1,111.10 ^A	1,114.30 ^A	1,133.85 ^A	1,133.84 ^A
2011	1,194.52 ^A	1,150.80 ^A	1,112.97 ^A	1,079.71 ^A	1,071.02 ^A	1,074.60 ^A	1,097.88 ^A	1,091.85 ^A	1,071.28 ^A	1,078.25 ^A
Finance and insurance - 52												
2007	1,014.55	1,035.51	1,021.64	1,016.82	1,037.04	1,055.01	1,057.76	1,035.74	1,043.22	1,053.42	1,055.69	1,057.95
2008	1,049.22	1,043.30	1,038.56	1,044.67	1,048.04	1,049.95	1,036.85	1,039.79	1,054.46	1,038.05	1,050.80	1,060.92
2009	1,102.99 ^A	1,149.48 ^A	1,130.90 ^A	1,126.88 ^A	1,132.96 ^A	1,107.39 ^A	1,080.53 ^A	1,110.47 ^A	1,026.73 ^A	1,085.37 ^A	1,069.31 ^A	1,098.59 ^A
2010	1,135.48 ^A	1,162.60 ^A	1,057.92 ^A	1,073.30 ^A	1,058.12 ^A	1,062.27 ^A	1,067.85 ^A	1,109.26 ^A	1,102.23 ^A	1,090.52 ^A	1,124.89 ^A	1,108.25 ^A
2011	1,127.85 ^A	1,137.95 ^A	1,124.20 ^A	1,071.43 ^A	1,104.78 ^A	1,112.18 ^A	1,104.29 ^A	1,059.82 ^A	1,037.03 ^A	1,115.86 ^A
Real estate and rental and leasing - 53												
2007	790.23	801.33	802.62	784.59	779.27	803.88	791.05	780.12	774.47	773.47	760.23	746.29
2008	764.71	764.80	798.45	782.98	797.47	791.62	811.30	820.12	794.21	821.30	719.04	823.04
2009	805.67 ^A	798.40 ^A	778.29 ^A	784.18 ^A	778.01 ^A	815.37 ^A	780.30 ^A	777.46 ^A	779.31 ^B	796.08 ^A	820.58 ^A	838.06 ^A
2010	843.86 ^A	844.47 ^A	873.86 ^A	881.15 ^A	879.73 ^A	885.80 ^A	874.73 ^A	850.94 ^A	910.65 ^A	880.96 ^B	910.01 ^A	874.65 ^A
2011	875.84 ^A	870.95 ^A	893.60 ^B	762.49 ^A	834.97 ^A	883.14 ^A	877.17 ^A	889.69 ^A	888.63 ^A	894.93 ^A
Professional, scientific and technical services - 54												
2007	1,056.21	1,047.96	1,081.82	1,057.75	1,055.10	1,084.76	1,070.21	1,068.87	1,070.15	1,086.60	1,108.65	1,135.63
2008	1,128.27	1,138.75	1,117.98	1,107.59	1,129.74	1,118.36	1,093.45	1,095.08	1,096.16	1,142.11	1,133.90	1,134.02
2009	1,157.83 ^A	1,173.12 ^A	1,150.05 ^A	1,171.67 ^A	1,159.84 ^A	1,171.90 ^A	1,129.02 ^A	1,156.15 ^A	1,144.16 ^A	1,151.56 ^A	1,171.07 ^A	1,203.47 ^A
2010	1,217.71 ^A	1,209.62 ^A	1,202.79 ^A	1,194.30 ^A	1,211.60 ^A	1,218.01 ^A	1,201.69 ^A	1,199.04 ^A	1,226.37 ^A	1,229.28 ^A	1,243.11 ^A	1,291.01 ^A
2011	1,279.31 ^A	1,240.82 ^A	1,209.56 ^A	1,267.40 ^A	1,250.01 ^A	1,291.98 ^A	1,200.80 ^A	1,178.96 ^A	1,272.19 ^A	1,263.27 ^A

Table 2-7 – continued

Seasonally adjusted estimates of average weekly earnings, for all employees, for selected industries — Ontario

Industry - NAICS	Jan.	Feb.	Mar.	Apr.	May	June	July	Aug.	Sept.	Oct.	Nov.	Dec.
	current dollars											
Management of companies and enterprises - 55												
2007	1,016.32	1,093.21	1,180.18	1,072.31	1,106.05	1,078.81	1,079.38	1,090.87	1,100.79	1,128.36	1,078.88	1,148.98
2008	1,143.59	1,169.51	1,156.92	1,135.27	1,062.65	1,066.15	1,049.42	1,032.97	983.58	1,003.83	1,001.80	1,046.98
2009	1,073.86 ^A	1,169.48 ^B	1,184.93 ^A	1,141.56 ^A	1,077.56 ^A	1,151.74 ^A	1,189.76 ^B	1,163.86 ^A	1,176.33 ^A	1,185.75 ^A	1,221.29 ^B	1,145.07 ^B
2010	1,226.42 ^A	1,336.94 ^B	1,255.77 ^B	1,257.04 ^B	1,129.75 ^A	1,206.63 ^B	1,158.08 ^B	1,100.43 ^B	1,147.96 ^A	1,060.87 ^B	1,066.78 ^B	1,159.70 ^B
2011	1,122.18 ^A	1,133.11 ^B	1,137.26 ^B	1,208.31 ^A	1,101.90 ^A	1,078.51 ^B	1,108.04 ^A	1,124.58 ^A	1,088.54 ^A	1,122.10 ^A
Administrative and support, waste management and remediation services - 56												
2007	672.22	660.35	667.92	669.11	661.23	675.86	665.58	635.70	641.97	635.30	645.03	640.60
2008	663.23	679.16	656.97	660.68	681.74	720.04	701.82	702.52	695.90	723.98	689.88	673.31
2009	711.23 ^A	667.72 ^A	665.62 ^A	696.22 ^A	628.30 ^A	659.59 ^A	672.91 ^A	654.04 ^A	691.28 ^A	680.91 ^A	703.21 ^A	698.31 ^A
2010	660.78 ^A	707.72 ^A	718.55 ^A	722.60 ^A	725.05 ^A	715.61 ^A	747.90 ^A	734.78 ^A	710.90 ^A	704.51 ^A	704.75 ^A	732.06 ^A
2011	708.32 ^A	733.94 ^A	726.76 ^A	718.31 ^A	712.91 ^A	708.28 ^A	713.64 ^A	740.45 ^A	732.78 ^A	736.16 ^A
Educational services - 61												
2007	856.35	852.09	833.69	856.77	855.23	851.60	852.14	835.46	848.00	847.44	859.23	852.35
2008	857.36	878.19	880.69	884.62	885.98	890.07	876.82	880.47	885.28	897.73	914.21	897.48
2009	894.83 ^A	880.72 ^A	887.49 ^A	888.04 ^A	888.05 ^A	880.19 ^A	948.25 ^A	935.11 ^A	939.39 ^A	946.07 ^A	949.03 ^A	954.58 ^A
2010	966.59 ^A	966.92 ^A	976.09 ^A	975.07 ^A	983.60 ^A	1,004.57 ^A	991.37 ^A	994.83 ^A	1,053.47 ^A	987.80 ^A	993.97 ^A	962.73 ^A
2011	1,026.69 ^A	1,033.86 ^A	1,000.67 ^A	1,004.99 ^A	1,015.57 ^A	1,029.21 ^A	1,013.80 ^A	1,081.67 ^A	988.08 ^A	1,017.31 ^A
Health care and social assistance - 62												
2007	736.40	709.30	719.93	745.23	741.19	767.24	771.04	731.35	744.73	748.90	757.59	752.21
2008	755.86	780.71	778.02	771.92	765.58	780.51	776.76	793.01	819.68	802.21	815.43	779.58
2009	771.86 ^A	782.56 ^A	801.42 ^A	820.11 ^A	819.06 ^A	811.24 ^A	785.32 ^A	793.84 ^A	817.66 ^A	807.63 ^A	819.02 ^A	813.39 ^A
2010	818.08 ^A	821.52 ^A	820.08 ^A	804.98 ^A	833.06 ^A	830.88 ^A	829.13 ^A	855.68 ^A	859.33 ^A	836.85 ^A	839.65 ^A	849.46 ^A
2011	863.87 ^A	840.63 ^A	858.13 ^A	857.88 ^A	844.91 ^A	846.37 ^A	840.60 ^A	823.08 ^A	836.17 ^A	855.55 ^A
Arts, entertainment and recreation - 71												
2007	479.41	487.12	493.75	502.68	497.98	492.69	480.43	472.45	495.81	505.40	509.50	509.24
2008	523.06	512.78	521.23	532.74	506.36	511.87	498.39	498.52	498.17	500.45	510.85	543.58
2009	530.56 ^B	513.09 ^A	508.30 ^A	507.94 ^B	526.61 ^A	527.54 ^A	546.03 ^A	551.93 ^A	543.63 ^A	537.90 ^B	528.02 ^B	533.51 ^A
2010	548.33 ^A	588.44 ^A	563.77 ^A	562.43 ^A	539.61 ^A	569.02 ^A	571.47 ^A	570.76 ^A	559.51 ^A	566.14 ^A	557.34 ^A	611.53 ^A
2011	615.94 ^A	607.75 ^A	569.97 ^A	604.83 ^A	583.53 ^A	548.65 ^A	569.09 ^A	548.89 ^A	555.34 ^A	554.91 ^A
Accommodation and food services - 72												
2007	299.78	299.49	301.17	303.87	294.97	314.68	307.51	302.56	306.59	308.04	318.13	323.60
2008	307.75	322.71	310.23	314.66	317.42	323.48	327.72	326.53	321.58	323.73	310.40	327.23
2009	314.13 ^A	327.16 ^A	317.93 ^A	321.70 ^A	322.82 ^A	320.03 ^A	311.62 ^A	333.58 ^A	328.34 ^A	334.53 ^A	324.23 ^A	338.03 ^A
2010	323.93 ^A	341.53 ^A	325.51 ^A	332.33 ^A	343.22 ^A	350.10 ^A	349.77 ^A	348.96 ^A	358.45 ^A	337.61 ^A	347.50 ^A	359.23 ^A
2011	347.33 ^A	346.68 ^A	342.81 ^A	345.82 ^A	342.31 ^A	347.28 ^A	350.21 ^A	353.17 ^A	357.74 ^A	346.71 ^A
Other services (except public administration) - 81												
2007	673.23	668.61	669.94	656.24	666.23	688.89	687.94	682.93	676.78	683.21	699.82	674.23
2008	694.75	693.26	686.88	695.61	706.46	711.63	691.71	687.69	675.08	686.46	691.62	705.70
2009	704.78 ^A	726.96 ^A	719.60 ^A	716.40 ^A	723.86 ^A	713.44 ^A	754.17 ^A	719.06 ^A	713.74 ^A	735.62 ^A	716.55 ^A	757.96 ^A
2010	723.86 ^A	729.10 ^A	742.87 ^A	765.00 ^A	724.34 ^A	761.89 ^A	735.77 ^A	693.16 ^A	730.72 ^A	717.28 ^A	723.86 ^A	768.89 ^A
2011	748.63 ^A	723.20 ^A	728.12 ^A	750.58 ^A	731.39 ^A	772.53 ^A	707.03 ^A	723.07 ^A	722.65 ^A	726.10 ^A
Public administration - 91												
2007	1,000.16	1,011.38	1,016.81	1,026.50	1,036.19	1,046.28	1,049.60	1,090.50	1,079.63	1,067.90	1,082.16	1,076.53
2008	1,111.41	1,090.06	1,095.99	1,095.27	1,085.39	1,084.01	1,083.85	1,065.16	1,066.57	1,079.20	1,085.78	1,101.47
2009	1,094.86 ^A	1,120.84 ^A	1,114.33 ^A	1,115.99 ^A	1,094.28 ^A	1,138.61 ^A	1,139.46 ^A	1,144.04 ^A	1,144.82 ^A	1,153.91 ^A	1,145.02 ^A	1,149.34 ^A
2010	1,127.42 ^A	1,151.17 ^A	1,144.76 ^A	1,160.77 ^A	1,159.30 ^A	1,146.57 ^A	1,139.84 ^A	1,187.60 ^A	1,217.85 ^A	1,169.52 ^A	1,187.34 ^A	1,172.77 ^A
2011	1,180.55 ^A	1,179.59 ^A	1,167.14 ^A	1,185.42 ^A	1,182.01 ^A	1,187.43 ^A	1,190.72 ^A	1,190.60 ^A	1,192.82 ^A	1,200.24 ^A

Table 2-8
Seasonally adjusted estimates of average weekly earnings, for all employees, for selected industries — Manitoba

Industry - NAICS	Jan.	Feb.	Mar.	Apr.	May	June	July	Aug.	Sept.	Oct.	Nov.	Dec.
current dollars												
Industrial aggregate excluding unclassified businesses - 11-91N												
2007	710.70	714.86	726.01	724.32	723.41	736.75	731.34	731.88	727.76	734.55	746.96	739.40
2008	731.55	751.41	743.03	752.19	753.63	747.38	744.16	756.97	749.14	749.10	753.78	762.10
2009	768.22 ^A	765.75 ^A	770.67 ^A	761.65 ^A	765.39 ^A	767.13 ^A	774.59 ^A	772.81 ^A	781.05 ^A	781.72 ^A	775.77 ^A	770.79 ^A
2010	770.39 ^A	775.00 ^A	775.28 ^A	780.85 ^A	782.57 ^A	783.48 ^A	789.55 ^A	790.50 ^A	790.39 ^A	796.09 ^A	796.04 ^A	803.42 ^A
2011	803.30 ^A	802.33 ^A	802.31 ^A	809.89 ^A	812.85 ^A	809.76 ^A	810.27 ^A	816.65 ^A	808.09 ^A	812.24 ^A
Goods producing industries - 11-33N												
2007	845.89	857.49	883.15	874.65	865.03	882.91	872.39	887.05	881.20	887.63	907.94	893.14
2008	864.08	901.90	889.17	916.43	922.28	904.44	903.51	920.34	902.91	914.78	904.17	898.39
2009	902.53 ^A	904.81 ^A	915.92 ^A	902.20 ^A	907.00 ^A	906.52 ^A	920.88 ^A	903.15 ^A	926.77 ^A	909.75 ^A	929.57 ^A	934.25 ^A
2010	934.83 ^A	939.30 ^A	942.82 ^A	937.59 ^A	927.23 ^A	914.87 ^A	939.83 ^A	944.72 ^A	938.33 ^A	953.23 ^A	944.96 ^A	968.98 ^A
2011	971.16 ^A	968.97 ^A	989.69 ^A	969.82 ^A	963.42 ^A	973.48 ^A	968.69 ^A	988.51 ^A	987.01 ^A	986.30 ^A
Construction - 23												
2007	830.12	837.05	869.21	846.94	802.13	844.95	852.50	862.45	859.90	873.30	884.03	883.76
2008	833.22	889.47	866.29	871.30	868.55	888.73	897.53	943.11	976.40	972.65	917.56	939.65
2009	902.26 ^A	968.41 ^A	974.02 ^A	922.75 ^A	904.37 ^A	944.48 ^A	936.94 ^A	890.18 ^A	936.68 ^A	921.99 ^A	963.47 ^A	925.92 ^A
2010	946.60 ^A	958.44 ^A	921.34 ^A	932.07 ^A	866.31 ^A	922.06 ^A	902.06 ^A	900.36 ^A	923.48 ^A	939.35 ^A	898.84 ^A	964.24 ^A
2011	967.49 ^A	965.95 ^A	1,056.79 ^A	923.23 ^A	916.33 ^A	991.30 ^A	957.23 ^A	994.74 ^A	982.24 ^A	978.52 ^A
Manufacturing - 31-33												
2007	806.44	830.49	846.10	833.04	819.37	842.41	826.99	843.73	847.24	852.83	867.78	850.00
2008	833.71	880.00	854.38	883.95	877.91	856.85	843.21	853.39	819.89	843.33	841.24	834.04
2009	850.30 ^A	840.56 ^A	837.68 ^A	836.37 ^A	828.41 ^A	823.98 ^A	848.99 ^A	832.60 ^A	857.33 ^A	842.61 ^A	845.12 ^A	852.83 ^A
2010	858.63 ^A	876.77 ^A	890.97 ^A	867.49 ^A	864.90 ^A	841.44 ^A	877.32 ^A	881.34 ^A	868.00 ^A	903.70 ^A	900.59 ^A	920.53 ^A
2011	911.44 ^A	920.65 ^A	916.14 ^A	931.73 ^A	887.57 ^A	886.61 ^A	877.66 ^A	894.07 ^A	905.99 ^A	918.56 ^A
Non-durable goods - 311N												
2007
2008
2009
2010
2011
Durable goods - 321N												
2007
2008
2009
2010
2011
Service producing industries - 41-91N												
2007	678.60	682.13	690.49	691.45	692.40	705.20	701.52	698.20	697.03	704.32	712.84	705.39
2008	699.17	717.40	710.58	716.66	717.83	714.34	711.69	722.21	719.56	717.89	723.49	732.81
2009	738.35 ^A	736.82 ^A	741.32 ^A	734.03 ^A	737.60 ^A	739.16 ^A	747.55 ^A	748.31 ^A	755.47 ^A	760.77 ^A	746.73 ^A	737.40 ^A
2010	736.31 ^A	742.32 ^A	742.13 ^A	750.03 ^A	754.44 ^A	756.62 ^A	762.15 ^A	761.03 ^A	764.43 ^A	769.18 ^A	767.71 ^A	769.20 ^A
2011	769.08 ^A	768.34 ^A	762.11 ^A	777.73 ^A	783.28 ^A	777.09 ^A	780.52 ^A	783.43 ^A	774.66 ^A	780.65 ^A
Trade - 41-45N												
2007	543.38	547.31	532.10	540.16	539.70	564.26	555.00	544.48	547.32	555.31	553.33	542.18
2008	539.03	558.49	553.61	560.15	555.30	560.54	563.50	578.18	574.36	563.21	569.44	580.76
2009	582.66 ^A	588.91 ^A	585.20 ^A	568.87 ^A	591.02 ^A	578.03 ^A	579.12 ^A	582.27 ^A	595.54 ^A	604.58 ^A	596.75 ^A	602.92 ^A
2010	596.09 ^A	612.32 ^A	607.15 ^A	623.06 ^A	595.51 ^A	593.91 ^A	617.37 ^A	608.32 ^A	605.64 ^A	600.50 ^A	601.48 ^A	617.17 ^A
2011	598.16 ^A	618.48 ^A	619.48 ^A	608.51 ^A	640.07 ^A	630.73 ^A	640.23 ^A	627.59 ^A	641.11 ^A	647.75 ^A
Wholesale trade - 41												
2007	868.12	885.41	862.02	862.23	864.65	914.74	885.51	849.38	872.55	887.69	889.58	859.27
2008	863.72	922.46	889.51	874.61	862.72	873.41	849.23	875.70	903.75	886.84	876.16	921.15
2009	896.09 ^B	941.33 ^A	895.10 ^A	886.75 ^A	898.12 ^A	893.01 ^A	869.61 ^A	867.36 ^A	869.47 ^A	889.67 ^A	888.27 ^A	912.46 ^A
2010	925.48 ^A	936.05 ^A	955.50 ^A	935.30 ^A	894.87 ^A	880.21 ^A	946.77 ^A	912.93 ^A	911.93 ^A	907.20 ^A	933.52 ^A	957.76 ^A
2011	921.99 ^A	939.54 ^A	968.03 ^A	903.60 ^A	958.57 ^A	946.16 ^A	968.60 ^A	946.95 ^A	1,026.86 ^A	1,024.02 ^A

Table 2-8 – continued

Seasonally adjusted estimates of average weekly earnings, for all employees, for selected industries — Manitoba

Industry - NAICS	Jan.	Feb.	Mar.	Apr.	May	June	July	Aug.	Sept.	Oct.	Nov.	Dec.
	current dollars											
Retail trade - 44-45												
2007	434.88	429.81	419.75	430.34	427.05	444.83	442.33	435.25	433.52	438.66	437.99	436.48
2008	432.55	437.91	441.50	454.32	453.19	457.98	469.96	479.73	466.19	456.84	469.37	470.46
2009	480.27 ^A	470.90 ^A	480.42 ^A	460.92 ^A	487.82 ^A	473.03 ^A	479.72 ^A	483.48 ^A	502.33 ^A	507.42 ^A	499.66 ^A	500.65 ^A
2010	488.34 ^A	502.67 ^A	489.91 ^A	517.75 ^A	494.49 ^A	496.79 ^A	503.01 ^A	503.13 ^A	499.52 ^A	495.01 ^A	487.31 ^A	499.93 ^A
2011	485.18 ^A	499.78 ^A	493.62 ^A	499.56 ^A	521.61 ^A	515.41 ^A	519.13 ^A	508.68 ^A	499.49 ^A	512.35 ^A
Transportation and warehousing - 48-49												
2007	811.57	822.12	813.55	802.70	807.41	810.15	807.46	811.03	830.82	830.44	827.52	810.84
2008	811.86	842.70	836.94	836.82	838.94	825.08	827.39	805.43	824.16	832.46	841.58	856.18
2009	852.43 ^A	911.47 ^A	889.56 ^A	862.65 ^A	870.90 ^A	853.27 ^A	842.30 ^A	813.47 ^A	842.26 ^A	831.20 ^A	827.71 ^A	831.60 ^A
2010	835.06 ^A	864.64 ^A	878.62 ^A	895.33 ^A	896.31 ^A	878.69 ^A	886.21 ^A	863.39 ^B	887.67 ^A	904.35 ^A	889.37 ^A	909.67 ^A
2011	914.85 ^A	922.97 ^A	943.83 ^A	937.14 ^A	933.66 ^A	892.30 ^A	925.99 ^A	920.80 ^A	910.46 ^A	937.64 ^A
Information and cultural industries - 51												
2007	872.89	895.62	943.95	918.92	892.96	919.45	957.02	968.40	991.70	968.53	975.97	952.55
2008	911.90	968.11	934.32	883.27	861.42	888.54	879.69	857.73	937.26	920.11	941.48	1,044.80
2009	1,102.14 ^A	1,115.66 ^A	1,128.74 ^A	1,083.50 ^A	1,122.01 ^A	1,053.51 ^A	986.38 ^A	1,037.78 ^A	1,095.44 ^A	995.90 ^A	1,039.04 ^A	991.85 ^A
2010	1,019.36 ^A	1,069.84 ^A	1,004.32 ^A	965.60 ^A	960.39 ^A	1,001.34 ^A	1,023.14 ^A	1,031.24 ^A	1,012.20 ^A	1,043.08 ^A	1,047.08 ^A	1,020.43 ^A
2011	1,092.62 ^A	1,010.68 ^A	976.24 ^A	946.21 ^A	964.27 ^A	961.57 ^A	1,000.06 ^A	1,034.12 ^A	990.97 ^B	1,015.98 ^B
Finance and insurance - 52												
2007	891.43	896.21	922.26	930.47	921.96	950.40	934.38	937.01	944.50	931.75	928.99	966.87
2008	937.97	933.65	918.85	933.54	919.48	942.25	909.33	924.55	945.05	893.92	927.67	932.20
2009	953.82 ^A	1,037.62 ^A	1,007.46 ^A	1,059.18 ^A	973.14 ^A	1,026.54 ^A	962.46 ^A	1,006.14 ^A	970.18 ^A	1,006.30 ^A	998.15 ^A	955.27 ^A
2010	975.39 ^A	1,006.15 ^A	972.95 ^A	945.48 ^A	951.20 ^A	969.29 ^A	954.61 ^A	1,004.33 ^A	1,003.87 ^A	1,012.83 ^A	1,027.37 ^A	1,028.97 ^A
2011	1,028.67 ^A	1,049.24 ^A	1,034.21 ^A	998.03 ^A	1,017.29 ^A	1,031.59 ^A	1,033.15 ^A	989.21 ^A	961.85 ^A	1,025.20 ^A
Real estate and rental and leasing - 53												
2007	684.13	713.83	630.53	659.86	673.24	697.22	676.99	653.79	670.84	666.95	698.00	698.73
2008	712.26	687.87	714.90	707.06	707.00	736.69	726.62	706.74	685.31	699.72	636.24	708.63
2009	669.64 ^A	665.82 ^A	619.53 ^B	617.33 ^A	655.88 ^A	704.72 ^A	682.58 ^B	666.60 ^B	684.52 ^A	696.95 ^A	732.14 ^A	715.07 ^A
2010	720.41 ^A	721.36 ^A	726.07 ^A	712.14 ^A	740.17 ^A	777.42 ^A	737.86 ^B	608.57 ^B	671.25 ^B	703.81 ^A	687.37 ^B	730.49 ^B
2011	576.88 ^C	663.29 ^B	662.06 ^B	584.19 ^C	734.11 ^A	799.02 ^A	797.62 ^B	792.75 ^A	800.22 ^A	770.79 ^B
Professional, scientific and technical services - 54												
2007	948.22	941.77	966.14	955.92	940.83	975.40	956.86	967.72	953.11	978.41	972.40	975.52
2008	961.61	964.84	970.69	981.83	1,000.28	988.52	988.20	973.37	996.34	987.78	980.76	946.86
2009	1,026.33 ^A	1,006.10 ^A	991.45 ^A	985.40 ^A	988.08 ^A	1,006.99 ^A	986.44 ^A	954.25 ^A	1,000.47 ^A	1,012.71 ^A	1,053.43 ^A	1,003.78 ^A
2010	988.28 ^A	982.54 ^A	1,000.67 ^A	999.53 ^A	1,013.49 ^A	997.68 ^A	1,059.40 ^A	1,039.72 ^A	1,029.57 ^A	1,041.21 ^A	1,018.43 ^A	1,038.12 ^A
2011	1,058.73 ^A	1,105.00 ^A	1,017.57 ^A	1,049.62 ^A	1,077.19 ^A	1,091.58 ^A	1,094.92 ^A	1,084.67 ^A	1,094.72 ^A	1,054.65 ^A
Management of companies and enterprises - 55												
2007	890.73	907.28	969.49	897.51	895.97	970.98	946.49	961.15	990.39	1,004.59	1,022.41	1,097.96
2008	1,029.21	1,069.94	1,041.40	1,003.98	1,011.18	980.77	902.97	875.41	853.05	973.20	889.76	914.74
2009	1,045.10 ^C	844.94 ^A	872.38 ^A	946.12 ^A	918.68 ^B	944.76 ^B	842.08 ^B	953.07 ^A	906.31 ^A	900.24 ^A	914.21 ^B	776.25 ^D
2010	793.64 ^B	792.49 ^B	726.49 ^C	776.01 ^C	882.71 ^B	862.09 ^B	766.22 ^B	746.91 ^B	800.84 ^B	924.18 ^B	1,049.63 ^D	1,017.60 ^C
2011	891.59 ^B	1,022.43 ^C	800.55 ^C	945.90 ^A	1,092.53 ^B	936.74 ^B	1,022.28 ^B	995.47 ^B	939.51 ^B	974.97 ^B
Administrative and support, waste management and remediation services - 56												
2007	680.69	678.19	653.67	702.12	666.48	691.58	671.84	656.28	652.76	671.72	640.18	660.10
2008	652.15	668.06	627.66	656.02	635.60	678.01	650.27	675.08	667.48	691.38	685.83	736.99
2009	660.44 ^B	660.73 ^A	648.30 ^A	682.08 ^A	680.20 ^B	633.95 ^B	705.86 ^A	652.09 ^A	629.06 ^A	668.42 ^A	666.43 ^A	678.73 ^A
2010	636.47 ^A	656.55 ^A	676.42 ^A	664.69 ^A	706.52 ^A	704.30 ^A	718.76 ^A	675.17 ^A	720.24 ^B	732.74 ^B	677.45 ^A	745.89 ^A
2011	773.04 ^B	716.19 ^A	701.30 ^A	706.43 ^A	725.68 ^A	725.20 ^A	758.24 ^A	762.97 ^A	740.96 ^A	691.18 ^A
Educational services - 61												
2007	773.83	785.50	803.25	818.15	825.16	796.48	804.60	774.60	796.14	804.79	820.68	826.08
2008	822.14	838.54	833.46	851.44	870.05	831.69	788.04	807.07	795.60	800.07	804.92	798.69
2009	806.97 ^A	774.20 ^A	787.46 ^A	766.90 ^A	765.38 ^A	790.05 ^A	886.59 ^A	901.15 ^A	928.46 ^A	955.34 ^A	774.79 ^A	780.26 ^A
2010	799.83 ^A	822.55 ^A	803.74 ^A	837.79 ^A	870.70 ^A	892.56 ^A	899.37 ^A	948.53 ^A	921.48 ^A	886.64 ^A	903.01 ^A	859.07 ^A
2011	860.23 ^A	865.41 ^A	854.60 ^A	890.56 ^A	882.61 ^A	864.08 ^A	876.32 ^A	915.29 ^A	837.80 ^A	901.43 ^A

Table 2-8 – continued

Seasonally adjusted estimates of average weekly earnings, for all employees, for selected industries — Manitoba

Industry - NAICS	Jan.	Feb.	Mar.	Apr.	May	June	July	Aug.	Sept.	Oct.	Nov.	Dec.
	current dollars											
Health care and social assistance - 62												
2007	627.82	632.33	665.93	637.45	649.84	675.99	661.70	652.94	648.62	653.24	680.88	653.41
2008	672.45	705.51	691.79	679.91	692.46	678.47	703.14	709.56	696.69	716.00	710.73	728.07
2009	729.18 ^A	729.67 ^A	735.17 ^A	726.07 ^A	738.48 ^A	740.17 ^A	737.66 ^A	733.54 ^A	740.74 ^A	726.17 ^A	733.57 ^A	739.06 ^A
2010	711.53 ^A	723.99 ^A	711.14 ^A	707.68 ^A	722.59 ^A	705.80 ^A	714.06 ^A	722.47 ^A	715.74 ^A	752.55 ^A	730.67 ^A	740.14 ^A
2011	740.07 ^A	725.83 ^A	731.83 ^A	780.17 ^A	745.64 ^A	715.92 ^A	722.02 ^A	732.06 ^A	741.60 ^A	755.49 ^A
Arts, entertainment and recreation - 71												
2007	404.48	439.59	434.14	433.81	421.41	433.71	418.91	424.42	445.60	479.24	467.81	475.79
2008	484.64	500.45	537.96	521.99	498.38	509.51	491.59	489.28	483.27	474.79	475.81	516.45
2009	522.59 ^A	499.71 ^A	492.02 ^A	493.54 ^A	508.47 ^A	500.54 ^A	512.23 ^A	509.12 ^A	506.51 ^A	510.72 ^A	516.43 ^A	510.87 ^A
2010	519.75 ^A	519.78 ^A	513.68 ^A	519.75 ^A	531.53 ^A	504.50 ^A	546.89 ^A	543.56 ^A	535.02 ^A	543.12 ^A	553.54 ^A	556.75 ^A
2011	559.81 ^A	552.12 ^A	555.56 ^A	549.54 ^A	549.63 ^A	540.78 ^A	536.18 ^A	548.93 ^B	556.53 ^A	575.27 ^A
Accommodation and food services - 72												
2007	290.76	294.32	291.33	296.51	286.65	292.96	290.21	285.12	291.96	293.20	300.09	312.69
2008	284.73	298.91	301.70	300.16	291.89	299.45	302.90	304.56	307.89	303.63	299.61	292.40
2009	302.82 ^B	287.38 ^A	301.18 ^A	285.64 ^A	297.89 ^A	301.28 ^A	298.17 ^A	293.49 ^A	299.74 ^A	306.73 ^A	291.03 ^A	300.17 ^A
2010	296.17 ^A	305.07 ^A	295.64 ^A	310.66 ^A	324.92 ^B	306.44 ^A	300.75 ^A	311.93 ^A	305.77 ^A	312.96 ^B	307.01 ^B	326.69 ^A
2011	329.77 ^B	315.06 ^B	311.92 ^B	309.43 ^B	324.19 ^A	320.38 ^A	309.76 ^A	319.88 ^A	310.57 ^A	310.53 ^A
Other services (except public administration) - 81												
2007	586.10	594.10	593.75	587.63	591.09	623.64	623.65	620.78	607.71	614.72	613.37	592.82
2008	593.09	607.76	611.32	621.82	627.39	649.15	622.75	642.79	630.65	619.91	609.70	620.27
2009	636.36 ^A	616.07 ^A	643.47 ^A	622.88 ^A	629.41 ^A	646.18 ^A	659.86 ^A	623.07 ^A	627.34 ^A	631.03 ^A	612.32 ^A	642.83 ^A
2010	626.26 ^A	619.38 ^A	646.21 ^A	653.94 ^A	653.42 ^A	701.26 ^A	684.48 ^A	608.29 ^A	638.59 ^A	655.03 ^A	650.02 ^A	662.21 ^A
2011	657.82 ^A	612.40 ^A	626.38 ^A	658.59 ^A	663.44 ^A	670.63 ^A	626.51 ^A	652.54 ^A	643.98 ^A	650.99 ^A
Public administration - 91												
2007	955.25	948.70	958.81	964.25	972.26	978.73	971.96	981.53	972.49	1,002.59	1,002.79	997.42
2008	988.78	1,013.30	1,005.30	1,018.64	1,018.85	1,010.86	1,015.41	1,020.82	1,027.97	1,024.03	1,028.74	1,057.70
2009	1,043.61 ^A	1,042.52 ^A	1,063.47 ^A	1,044.06 ^A	1,041.75 ^A	1,048.66 ^A	1,066.44 ^A	1,067.97 ^A	1,064.58 ^A	1,064.81 ^A	1,088.83 ^A	1,068.20 ^A
2010	1,077.05 ^A	1,046.84 ^A	1,075.12 ^A	1,089.80 ^A	1,078.02 ^A	1,087.28 ^A	1,080.14 ^A	1,073.22 ^A	1,099.70 ^A	1,082.42 ^A	1,068.91 ^A	1,077.89 ^A
2011	1,076.71 ^A	1,092.70 ^A	1,084.66 ^A	1,094.68 ^A	1,091.00 ^A	1,095.29 ^A	1,079.14 ^A	1,070.93 ^A	1,073.65 ^A	1,073.62 ^A

Table 2-9
Seasonally adjusted estimates of average weekly earnings, for all employees, for selected industries — Saskatchewan

Industry - NAICS	Jan.	Feb.	Mar.	Apr.	May	June	July	Aug.	Sept.	Oct.	Nov.	Dec.
current dollars												
Industrial aggregate excluding unclassified businesses - 11-91N												
2007	734.97	733.18	740.19	736.54	737.26	759.35	749.93	743.79	762.84	757.92	759.20	770.61
2008	761.06	779.28	778.06	783.43	772.38	786.67	780.72	792.83	796.72	791.72	798.90	792.89
2009	800.97 ^A	800.31 ^A	799.89 ^A	785.69 ^A	795.32 ^A	804.92 ^A	798.29 ^A	799.29 ^A	812.36 ^A	812.24 ^A	815.14 ^A	826.76 ^A
2010	832.55 ^A	828.84 ^A	837.43 ^A	843.85 ^A	831.66 ^A	846.52 ^A	840.94 ^A	848.62 ^A	847.47 ^A	869.96 ^A	860.62 ^A	864.77 ^A
2011	885.70 ^A	862.51 ^A	866.65 ^A	877.36 ^A	851.60 ^A	857.60 ^A	867.73 ^A	884.98 ^A	904.45 ^A	896.53 ^A
Goods producing industries - 11-33N												
2007	950.42	956.94	990.06	992.78	980.96	1,004.90	1,007.56	1,006.14	1,027.85	1,024.60	1,023.75	1,033.49
2008	1,001.04	1,054.35	1,033.93	1,071.07	1,039.89	1,046.30	1,045.64	1,056.46	1,041.07	1,061.42	1,075.15	1,035.08
2009	1,080.06 ^A	1,075.82 ^A	1,082.55 ^A	1,065.37 ^A	1,076.86 ^A	1,118.18 ^A	1,121.06 ^A	1,090.21 ^A	1,108.46 ^A	1,083.06 ^A	1,116.09 ^A	1,131.79 ^A
2010	1,145.40 ^A	1,143.01 ^A	1,218.08 ^A	1,149.28 ^A	1,177.94 ^A	1,173.91 ^A	1,181.10 ^A	1,195.29 ^A	1,201.92 ^A	1,185.25 ^A	1,191.32 ^A	1,196.82 ^A
2011	1,171.98 ^A	1,181.22 ^A	1,208.20 ^A	1,209.97 ^A	1,194.06 ^A	1,194.48 ^A	1,203.63 ^A	1,237.79 ^A	1,248.73 ^A	1,264.88 ^A
Forestry, logging and support - 11N												
2007	799.72	860.83	763.23	798.75	858.74	785.42	668.30	759.67	799.72	799.95	844.27	866.84
2008	847.95	877.78	829.48	879.57	859.29	864.57	894.61	991.40	821.41	754.67	838.63	..
2009	F	F	F	F	F	F	F	F	F	F	F	F
2010	x	x	x	x	x	x	x	x	x	x	x	x
2011	x	x	x	x	x	x	x	x	x	x
Mining, quarrying, and oil and gas extraction - 21												
2007	1,300.79	1,321.40	1,376.58	1,308.65	1,355.52	1,362.83	1,343.11	1,389.72	1,407.16	1,410.91	1,441.44	1,433.39
2008	1,469.02	1,518.11	1,473.58	1,584.16	1,498.77	1,428.36	1,453.37	1,453.61	1,382.40	1,477.22	1,478.42	1,359.53
2009	1,514.10 ^A	1,497.88 ^A	1,470.52 ^A	1,441.33 ^A	1,432.80 ^A	1,509.72 ^A	1,483.10 ^A	1,436.86 ^A	1,448.55 ^A	1,415.67 ^A	1,498.72 ^A	1,542.56 ^A
2010	1,685.90 ^A	1,623.61 ^A	1,797.95 ^A	1,546.38 ^A	1,617.29 ^A	1,695.25 ^A	1,642.22 ^A	1,675.20 ^A	1,664.85 ^A	1,587.70 ^A	1,640.02 ^A	1,636.78 ^A
2011	1,608.61 ^A	1,678.39 ^A	1,658.25 ^A	1,567.14 ^A	1,619.21 ^A	1,552.10 ^A	1,596.47 ^A	1,698.94 ^A	1,738.34 ^B	1,776.94 ^A
Utilities - 22												
2007	1,344.06	1,375.70	1,359.89	1,387.47	1,348.59	1,353.88	1,358.61	1,324.36	1,403.93	1,440.63	1,363.75	1,512.68
2008	1,408.71	1,472.76	1,461.92	1,454.55	1,461.69	1,473.27	1,461.80	1,429.21	1,450.36	1,480.03	1,482.59	1,472.23
2009	1,477.27 ^A	1,466.06 ^A	1,513.55 ^A	1,517.60 ^A	1,510.86 ^A	1,541.02 ^A	1,487.68 ^A	1,569.72 ^A	1,540.13 ^A	1,424.59 ^A	1,509.95 ^A	1,513.33 ^A
2010	x	x	x	x	x	x	x	x	x	x	x	x
2011	x	x	x	x	x	x	x	x	x	x
Construction - 23												
2007	861.81	851.08	895.98	893.28	881.77	899.34	907.68	907.48	905.20	916.83	914.74	934.48
2008	876.98	903.58	888.93	907.37	899.74	916.72	901.51	933.13	956.06	958.26	968.34	948.60
2009	1,007.04 ^A	1,008.36 ^A	971.76 ^A	965.16 ^A	1,009.75 ^A	1,054.11 ^A	1,044.97 ^A	1,025.67 ^A	979.47 ^A	988.03 ^A	1,028.38 ^A	1,027.50 ^A
2010	1,001.81 ^A	1,014.87 ^A	1,055.14 ^A	1,034.42 ^A	1,065.81 ^A	1,033.11 ^A	1,026.50 ^A	1,023.55 ^A	1,045.49 ^A	1,059.43 ^A	1,027.66 ^A	1,051.93 ^A
2011	1,030.68 ^A	984.46 ^A	1,067.81 ^A	1,072.47 ^A	1,052.05 ^A	1,069.50 ^A	1,075.66 ^A	1,101.10 ^A	1,119.13 ^A	1,113.39 ^A
Manufacturing - 31-33												
2007	831.39	822.16	837.64	862.22	836.11	870.76	849.69	844.63	860.29	862.53	859.88	865.96
2008	837.39	894.82	868.11	885.26	873.16	885.93	855.38	868.55	835.15	844.71	870.98	878.22
2009	901.32 ^A	881.96 ^A	918.52 ^A	883.02 ^A	877.90 ^A	883.50 ^A	881.98 ^A	845.95 ^A	930.99 ^A	903.96 ^A	894.56 ^A	938.66 ^A
2010	934.45 ^A	925.92 ^A	936.40 ^A	931.58 ^A	929.77 ^A	905.09 ^A	929.85 ^A	955.00 ^A	959.08 ^A	972.34 ^A	987.71 ^A	996.99 ^A
2011	998.21 ^A	995.98 ^A	992.74 ^A	1,037.28 ^A	988.80 ^A	1,025.46 ^A	981.92 ^A	1,004.04 ^A	981.93 ^A	1,021.79 ^A
Non-durable goods - 311N												
2007
2008
2009
2010
2011
Durable goods - 321N												
2007
2008
2009
2010
2011

Table 2-9 – continued

Seasonally adjusted estimates of average weekly earnings, for all employees, for selected industries — Saskatchewan

Industry - NAICS	Jan.	Feb.	Mar.	Apr.	May	June	July	Aug.	Sept.	Oct.	Nov.	Dec.
	current dollars											
Service producing industries - 41-91N												
2007	682.17	685.10	694.41	690.62	699.34	705.25	700.70	702.42	709.89	702.76	711.98	713.74
2008	709.39	719.56	725.75	728.50	727.25	731.56	735.62	739.84	741.20	741.72	742.79	738.85
2009	739.75 ^A	742.16 ^A	742.29 ^A	743.32 ^A	745.03 ^A	737.41 ^A	745.68 ^A	745.52 ^A	752.35 ^A	761.57 ^A	757.36 ^A	768.35 ^A
2010	764.05 ^A	766.65 ^A	764.85 ^A	794.67 ^A	770.79 ^A	779.64 ^A	781.29 ^A	781.33 ^A	783.81 ^A	805.39 ^A	791.96 ^A	798.82 ^A
2011	821.07 ^A	796.77 ^A	802.51 ^A	809.73 ^A	790.46 ^A	799.27 ^A	801.20 ^A	814.73 ^A	835.35 ^A	813.86 ^A
Trade - 41-45N												
2007	567.27	570.41	566.95	566.50	580.04	597.30	595.18	567.62	581.67	579.08	581.97	581.37
2008	567.85	575.31	588.73	598.63	587.01	606.42	606.47	623.65	620.86	600.72	617.42	624.31
2009	613.95 ^A	608.20 ^A	608.39 ^A	600.06 ^A	607.75 ^A	610.37 ^A	603.72 ^A	616.01 ^A	630.16 ^A	617.78 ^A	622.78 ^A	633.95 ^A
2010	608.62 ^A	624.46 ^A	627.77 ^A	653.65 ^A	640.79 ^A	644.11 ^A	642.59 ^A	635.49 ^A	625.44 ^A	643.58 ^A	640.78 ^A	649.56 ^A
2011	642.61 ^A	656.19 ^A	661.52 ^A	649.35 ^A	675.30 ^A	662.75 ^A	684.65 ^A	671.16 ^A	677.72 ^A	675.09 ^A
Wholesale trade - 41												
2007	886.31	896.39	880.00	865.37	887.03	918.12	906.43	866.97	908.72	896.84	917.00	886.11
2008	895.26	920.46	922.20	926.18	887.66	933.82	903.03	951.53	962.42	924.66	939.63	941.79
2009	971.99 ^A	976.36 ^A	965.91 ^A	936.19 ^A	929.42 ^A	961.52 ^A	953.95 ^A	970.99 ^A	964.47 ^A	949.50 ^A	969.35 ^A	987.46 ^A
2010	971.24 ^A	934.79 ^A	957.08 ^A	1,016.32 ^A	967.46 ^A	948.49 ^A	960.42 ^A	951.68 ^A	973.27 ^A	994.83 ^A	1,021.96 ^A	1,046.65 ^A
2011	1,029.92 ^A	1,053.50 ^A	1,047.45 ^A	1,001.32 ^A	1,077.01 ^A	1,021.01 ^A	1,088.34 ^A	1,040.35 ^A	1,089.43 ^A	1,064.59 ^A
Retail trade - 44-45												
2007	462.83	459.96	458.33	466.10	470.64	485.23	486.62	467.35	472.39	474.37	473.03	484.55
2008	463.43	462.78	480.01	491.63	487.45	499.11	508.94	516.03	509.32	495.47	512.98	521.63
2009	496.93 ^A	482.59 ^A	486.42 ^A	487.89 ^A	497.60 ^A	492.26 ^A	488.34 ^A	496.95 ^A	516.43 ^A	505.86 ^A	507.10 ^A	518.14 ^A
2010	491.30 ^A	520.39 ^A	516.25 ^A	527.62 ^A	523.68 ^A	536.92 ^A	532.97 ^A	527.60 ^A	504.17 ^A	522.86 ^A	511.60 ^A	514.49 ^A
2011	506.21 ^A	512.48 ^A	524.66 ^A	524.44 ^A	530.73 ^A	531.45 ^A	535.35 ^A	534.69 ^A	527.62 ^A	533.33 ^A
Transportation and warehousing - 48-49												
2007	814.59	806.42	813.04	811.67	817.98	843.89	843.07	819.79	842.10	844.91	823.88	870.54
2008	874.31	893.27	884.81	879.05	866.40	899.63	904.98	887.57	883.65	889.73	920.15	905.09
2009	915.16 ^A	910.75 ^A	872.26 ^A	862.61 ^A	895.49 ^A	902.36 ^A	906.97 ^A	880.88 ^A	871.05 ^A	882.93 ^A	892.31 ^A	894.56 ^A
2010	914.64 ^A	891.10 ^A	884.83 ^A	907.22 ^A	924.23 ^A	927.99 ^A	979.43 ^A	969.94 ^A	934.96 ^A	999.15 ^A	980.02 ^A	975.36 ^A
2011	975.86 ^A	964.12 ^A	971.48 ^A	933.15 ^A	968.28 ^A	963.98 ^A	991.34 ^A	1,023.89 ^A	982.19 ^A	1,019.61 ^A
Information and cultural industries - 51												
2007	927.81	929.13	948.05	953.11	959.11	955.04	946.07	950.90	977.16	957.56	966.02	982.23
2008	944.05	967.11	918.29	960.66	953.90	964.51	978.96	954.77	966.75	969.59	968.11	964.97
2009	967.07 ^A	987.78 ^A	980.19 ^B	971.57 ^A	1,004.92 ^A	987.65 ^B	982.35 ^B	980.10 ^A	994.52 ^A	990.86 ^A	1,030.22 ^B	1,071.03 ^D
2010	1,034.03 ^A	995.89 ^A	978.51 ^A	978.08 ^A	1,000.94 ^A	1,021.79 ^A	1,020.60 ^A	998.19 ^A	998.51 ^A	1,002.08 ^A	1,036.07 ^A	1,033.88 ^A
2011	1,052.23 ^A	967.31 ^A	962.89 ^A	961.76 ^A	987.23 ^A	988.43 ^A	995.35 ^A	959.62 ^A	987.70 ^C	919.81 ^A
Finance and insurance - 52												
2007	x	x	x	x	x	x	x	x	x	x	x	x
2008	954.02	955.37	939.34	960.87	955.48	954.60	955.49	967.59	960.85	952.02	953.20	976.98
2009	972.66 ^A	962.80 ^B	975.03 ^A	954.99 ^A	1,001.11 ^A	986.31 ^B	945.68 ^A	972.88 ^A	934.45 ^A	993.51 ^A	959.51 ^A	960.12 ^A
2010	1,030.56 ^A	1,068.79 ^A	963.38 ^A	947.96 ^A	957.58 ^A	962.10 ^A	969.05 ^A	924.23 ^A	997.14 ^A	965.91 ^A	970.03 ^A	1,042.25 ^A
2011	984.49 ^A	982.02 ^A	1,020.11 ^A	954.21 ^A	986.68 ^A	951.89 ^A	955.53 ^A	976.94 ^A	958.46 ^A	962.84 ^A
Real estate and rental and leasing - 53												
2007	x	x	x	x	x	x	x	x	x	x	x	x
2008	768.98	759.83	829.49	842.13	838.40	857.67	841.53	889.12	828.86	777.49	700.52	760.01
2009	781.50 ^B	739.04 ^B	774.12 ^B	683.31 ^B	659.48 ^B	821.40 ^A	772.50 ^A	785.47 ^A	786.65 ^B	773.80 ^B	754.79 ^A	773.79 ^A
2010	792.96 ^A	816.93 ^A	916.47 ^A	750.10 ^B	828.06 ^A	895.64 ^A	869.65 ^B	844.95 ^B	884.76 ^A	857.31 ^B	891.07 ^B	833.95 ^A
2011	847.71 ^A	834.81 ^B	913.87 ^B	785.46 ^B	822.32 ^B	999.86 ^A	990.73 ^A	927.46 ^A	912.59 ^A	942.93 ^A
Professional, scientific and technical services - 54												
2007	903.29	894.48	893.96	897.90	903.23	911.34	904.98	886.27	949.57	959.12	934.38	932.83
2008	912.66	935.47	933.43	925.25	949.31	941.13	936.46	933.98	947.71	935.03	946.50	955.60
2009	947.22 ^A	916.42 ^A	979.25 ^A	1,012.40 ^A	973.41 ^A	985.65 ^A	1,003.98 ^A	994.54 ^A	994.16 ^A	1,014.61 ^A	1,011.25 ^A	988.67 ^A
2010	1,016.76 ^A	1,021.52 ^A	1,020.15 ^A	1,034.56 ^A	1,031.48 ^A	1,055.64 ^A	1,063.70 ^A	1,068.33 ^A	1,051.67 ^A	1,072.21 ^A	1,068.08 ^A	1,053.73 ^A
2011	1,057.22 ^A	1,169.28 ^A	1,133.65 ^A	1,119.85 ^A	1,101.57 ^A	1,056.06 ^A	1,071.42 ^A	1,099.04 ^A	1,207.08 ^A	1,120.76 ^A

Table 2-9 – continued

Seasonally adjusted estimates of average weekly earnings, for all employees, for selected industries — Saskatchewan

Industry - NAICS	Jan.	Feb.	Mar.	Apr.	May	June	July	Aug.	Sept.	Oct.	Nov.	Dec.
	current dollars											
Management of companies and enterprises - 55												
2007	836.71	757.57	925.06	796.64	825.19	957.95	882.64	906.92	946.57	919.84	966.48	1,026.46
2008	993.20	1,032.77	1,018.08	964.84	850.62	866.57	807.10	782.14	752.68	875.54	824.99	803.17
2009	840.86 ^B	908.07 ^B	933.55 ^C	881.64 ^B	903.54 ^B	952.59 ^B	838.18 ^A	840.33 ^A	879.17 ^A	858.05 ^A	919.30 ^A	925.64 ^B
2010	835.91 ^A	902.14 ^A	863.03 ^A	899.23 ^A	841.28 ^A	884.32 ^B	846.38 ^A	808.12 ^B	817.99 ^A	856.59 ^A	881.35 ^A	948.43 ^A
2011	864.44 ^A	919.74 ^A	904.23 ^B	879.51 ^A	901.98 ^A	897.52 ^A	853.91 ^A	893.19 ^A	934.60 ^A	946.89 ^A
Administrative and support, waste management and remediation services - 56												
2007	576.68	588.93	590.81	596.64	603.91	621.08	603.71	579.86	599.23	590.28	566.68	598.88
2008	569.06	584.14	597.65	598.77	591.79	655.05	604.19	617.03	636.75	643.92	617.49	557.93
2009	546.72 ^B	587.21 ^B	569.58 ^B	616.80 ^A	603.61 ^A	608.40 ^B	596.17 ^A	613.22 ^A	621.70 ^A	602.69 ^A	607.55 ^A	637.42 ^A
2010	598.76 ^A	623.99 ^A	640.77 ^A	624.78 ^B	614.52 ^A	660.15 ^A	660.55 ^A	671.80 ^A	656.03 ^A	625.76 ^A	648.72 ^A	680.96 ^B
2011	621.03 ^B	657.73 ^B	656.19 ^B	617.62 ^B	653.56 ^A	660.13 ^B	663.63 ^B	636.59 ^B	655.52 ^A	662.86 ^A
Educational services - 61												
2007	798.99	805.57	818.70	821.52	824.48	823.32	811.21	811.16	830.95	828.37	831.58	861.51
2008	813.30	835.34	839.84	851.22	855.17	854.33	800.74	857.91	851.77	846.54	863.86	860.70
2009	885.75 ^B	893.44 ^B	853.27 ^A	823.73 ^A	839.24 ^A	813.29 ^A	846.61 ^A	835.04 ^A	870.85 ^A	880.69 ^A	861.09 ^A	868.45 ^A
2010	905.66 ^A	876.09 ^A	901.18 ^A	893.32 ^A	911.40 ^A	933.44 ^A	906.47 ^A	979.92 ^A	863.44 ^A	918.08 ^A	934.96 ^A	934.33 ^A
2011	909.13 ^A	913.34 ^A	913.14 ^A	928.88 ^A	910.73 ^A	934.58 ^A	959.83 ^A	1,060.96 ^A	958.06 ^A	992.20 ^A
Health care and social assistance - 62												
2007	719.37	695.84	704.17	704.12	699.65	717.11	713.13	695.58	716.37	709.37	714.34	716.13
2008	712.97	737.97	756.86	734.16	734.13	721.37	734.46	762.55	775.98	771.49	786.00	758.16
2009	760.98 ^A	778.81 ^A	801.56 ^A	800.53 ^A	812.53 ^A	804.36 ^A	777.79 ^A	789.04 ^A	801.60 ^A	825.69 ^A	810.10 ^A	794.02 ^B
2010	795.42 ^A	777.68 ^A	796.04 ^A	847.44 ^A	803.03 ^A	781.82 ^A	791.24 ^A	831.26 ^A	816.14 ^A	902.52 ^A	860.64 ^A	813.72 ^A
2011	1,030.84 ^A	850.74 ^A	822.03 ^A	995.86 ^A	806.59 ^A	786.41 ^A	855.80 ^A	853.70 ^A	893.44 ^A	858.09 ^A
Arts, entertainment and recreation - 71												
2007	410.80	415.52	414.68	427.93	406.20	437.01	438.28	435.43	453.43	443.52	465.49	484.09
2008	495.01	520.24	515.44	525.66	501.43	534.32	511.61	520.27	520.26	493.51	484.29	481.00
2009	475.29 ^A	481.88 ^A	500.03 ^A	496.91 ^A	520.18 ^A	502.22 ^A	502.05 ^A	522.75 ^A	471.91 ^A	514.92 ^A	515.09 ^A	523.30 ^A
2010	521.81 ^A	520.78 ^A	475.85 ^A	523.84 ^A	494.66 ^A	494.91 ^A	515.95 ^A	505.53 ^A	520.39 ^A	538.75 ^A	535.71 ^A	556.66 ^B
2011	550.73 ^A	522.54 ^A	533.30 ^A	540.97 ^B	522.80 ^A	493.10 ^A	494.07 ^A	494.91 ^A	507.64 ^A	511.48 ^A
Accommodation and food services - 72												
2007	299.17	293.78	297.08	293.34	287.54	302.49	296.74	290.59	294.91	305.59	307.79	317.59
2008	307.19	312.70	311.95	315.51	310.93	320.83	325.61	332.92	335.92	330.68	325.54	321.30
2009	326.39 ^A	325.60 ^A	327.75 ^A	329.20 ^A	340.04 ^A	324.24 ^A	332.51 ^A	333.40 ^A	336.27 ^A	335.96 ^A	347.24 ^A	352.31 ^A
2010	347.17 ^A	356.88 ^A	342.39 ^A	355.63 ^A	353.39 ^A	348.55 ^A	341.89 ^A	346.14 ^A	345.70 ^A	343.64 ^A	338.62 ^A	349.41 ^A
2011	342.71 ^A	340.91 ^A	341.92 ^A	348.07 ^A	349.26 ^A	350.50 ^A	359.03 ^A	366.27 ^A	348.34 ^A	361.39 ^A
Other services (except public administration) - 81												
2007	567.91	568.90	556.64	561.25	573.09	593.09	594.96	591.95	588.33	609.08	583.26	591.00
2008	583.16	590.18	601.81	602.85	617.71	648.64	693.29	704.92	723.31	705.85	678.96	672.14
2009	624.34 ^A	625.69 ^A	642.14 ^A	626.52 ^A	619.55 ^A	643.57 ^A	689.61 ^B	660.46 ^A	615.78 ^A	623.49 ^A	625.88 ^A	689.48 ^A
2010	708.43 ^A	686.50 ^A	654.96 ^A	688.75 ^B	688.02 ^B	777.46 ^B	685.05 ^A	708.59 ^A	707.52 ^A	715.14 ^A	693.21 ^A	671.38 ^A
2011	735.40 ^A	704.60 ^A	738.19 ^A	645.98 ^A	649.34 ^A	663.58 ^A	686.92 ^A	675.97 ^A	703.17 ^A	681.89 ^A
Public administration - 91												
2007	878.61	880.03	875.64	885.00	890.09	917.65	908.27	930.38	922.86	889.60	909.98	921.68
2008	941.20	950.01	959.88	965.82	962.92	943.91	963.95	934.72	927.71	919.75	933.84	965.73
2009	931.74 ^A	943.38 ^A	949.06 ^A	952.74 ^A	964.56 ^A	949.90 ^A	957.77 ^A	971.82 ^A	974.47 ^A	982.13 ^A	985.93 ^A	997.05 ^A
2010	986.96 ^A	983.64 ^A	986.78 ^A	1,093.00 ^A	978.45 ^A	999.63 ^A	1,020.70 ^A	1,010.41 ^A	1,022.22 ^A	1,098.20 ^A	1,031.69 ^A	1,026.89 ^A
2011	1,025.73 ^A	1,025.60 ^A	1,031.76 ^A	1,069.59 ^A	1,023.67 ^A	1,055.92 ^A	1,028.29 ^A	1,045.86 ^A	1,132.88 ^A	1,067.09 ^A

Table 2-10
Seasonally adjusted estimates of average weekly earnings, for all employees, for selected industries — Alberta

Industry - NAICS	Jan.	Feb.	Mar.	Apr.	May	June	July	Aug.	Sept.	Oct.	Nov.	Dec.
current dollars												
Industrial aggregate excluding unclassified businesses - 11-91N												
2007	848.30	843.86	852.16	856.65	861.92	874.50	880.72	879.07	887.61	892.83	893.30	897.83
2008	893.30	881.50	915.03	918.28	916.38	926.77	924.30	932.44	938.46	940.14	953.70	949.97
2009	953.98 ^A	953.15 ^A	949.47 ^A	945.63 ^A	946.42 ^A	946.52 ^A	956.45 ^A	938.10 ^A	943.66 ^A	951.54 ^A	954.88 ^A	960.30 ^A
2010	959.05 ^A	972.78 ^A	978.93 ^A	999.46 ^A	988.73 ^A	991.75 ^A	1,000.75 ^A	1,001.52 ^A	1,005.06 ^A	1,004.38 ^A	1,002.79 ^A	1,012.32 ^A
2011	1,026.03 ^A	1,030.49 ^A	1,031.15 ^A	1,032.26 ^A	1,035.77 ^A	1,038.46 ^A	1,026.42 ^A	1,044.26 ^A	1,050.15 ^A	1,049.31 ^A
Goods producing industries - 11-33N												
2007	1,136.39	1,128.08	1,134.62	1,157.12	1,168.77	1,184.25	1,196.37	1,199.90	1,224.23	1,220.85	1,222.01	1,243.80
2008	1,212.72	1,213.48	1,247.57	1,281.53	1,248.17	1,262.11	1,258.29	1,268.46	1,291.37	1,297.11	1,337.13	1,343.76
2009	1,345.17 ^A	1,353.49 ^A	1,346.26 ^A	1,307.66 ^A	1,322.45 ^A	1,343.50 ^A	1,327.93 ^A	1,271.70 ^A	1,302.48 ^A	1,310.53 ^A	1,320.29 ^A	1,310.93 ^A
2010	1,329.17 ^A	1,357.04 ^A	1,368.35 ^A	1,414.54 ^A	1,396.67 ^A	1,370.69 ^A	1,419.70 ^A	1,420.92 ^A	1,407.11 ^A	1,417.35 ^A	1,412.59 ^A	1,415.20 ^A
2011	1,436.94 ^A	1,428.14 ^A	1,435.01 ^A	1,430.81 ^A	1,415.53 ^A	1,429.80 ^A	1,415.73 ^A	1,461.06 ^A	1,457.94 ^A	1,471.99 ^A
Forestry, logging and support - 11N												
2007	1,048.53	1,066.03	1,018.68	981.74	993.77	1,036.22	1,114.23	974.59	1,031.96	1,013.47	938.64	1,065.12
2008	1,053.58	1,029.59	1,061.42	1,044.14	1,067.53	1,101.45	1,053.08	1,044.28	1,068.29	1,031.52	1,047.36	1,047.87
2009	1,029.44 ^B	880.14 ^B	986.68 ^B	933.40 ^A	965.22 ^A	999.30 ^B	1,035.69 ^A	985.92 ^A	1,004.64 ^B	905.88 ^B	F	F
2010	F	F	1,038.23 ^A	F	F	F	F	F	F	1,068.92 ^B	1,030.37 ^B	1,098.45 ^A
2011	1,115.69 ^A	1,158.70 ^A	F	F	F	F	1,048.34 ^A	F	F	1,208.94 ^B
Mining, quarrying, and oil and gas extraction - 21												
2007	1,458.84	1,433.05	1,408.64	1,474.03	1,488.04	1,506.18	1,531.80	1,517.52	1,581.63	1,534.15	1,565.95	1,560.66
2008	1,590.75	1,628.97	1,581.93	1,731.32	1,637.03	1,582.53	1,600.60	1,583.96	1,562.53	1,643.11	1,675.70	1,729.02
2009	1,739.58 ^A	1,797.10 ^A	1,810.02 ^A	1,761.17 ^A	1,772.59 ^A	1,826.50 ^A	1,676.01 ^A	1,610.48 ^A	1,643.75 ^A	1,645.72 ^A	1,655.19 ^A	1,666.31 ^A
2010	1,799.70 ^A	1,851.27 ^A	1,871.32 ^A	1,969.75 ^A	1,914.28 ^A	1,845.83 ^A	1,907.65 ^A	1,903.62 ^A	1,817.56 ^A	1,831.13 ^A	1,828.95 ^A	1,762.13 ^A
2011	1,919.23 ^A	1,875.10 ^A	1,836.70 ^A	1,905.44 ^A	1,841.88 ^A	1,913.74 ^A	1,825.30 ^A	1,891.93 ^A	1,838.11 ^A	1,928.54 ^A
Utilities - 22												
2007	1,354.23	1,417.39	1,381.06	1,438.14	1,390.19	1,419.41	1,398.64	1,377.72	1,437.02	1,484.89	1,403.85	1,506.25
2008	1,443.78	1,528.70	1,528.10	1,481.32	1,516.27	1,523.45	1,454.45	1,492.09	1,517.61	1,555.48	1,582.87	1,526.81
2009	1,574.61 ^A	1,646.22 ^A	1,618.60 ^A	1,569.32 ^A	1,611.55 ^A	1,601.20 ^A	1,540.40 ^A	1,605.10 ^A	1,619.89 ^A	1,678.41 ^A	1,479.73 ^A	1,543.10 ^A
2010	1,597.44 ^A	1,713.47 ^A	1,737.24 ^A	1,657.76 ^A	1,574.69 ^A	1,515.00 ^A	1,548.10 ^A	1,551.55 ^A	1,528.50 ^A	1,644.24 ^A	1,605.03 ^A	1,647.42 ^A
2011	1,679.11 ^A	1,661.51 ^A	1,579.06 ^A	1,717.42 ^A	1,704.36 ^A	1,571.59 ^A	1,675.77 ^A	1,749.20 ^A	1,731.39 ^A	1,817.33 ^A
Construction - 23												
2007	1,035.39	1,021.65	1,053.66	1,055.82	1,084.72	1,107.03	1,121.81	1,108.25	1,131.18	1,154.61	1,119.12	1,161.26
2008	1,098.66	1,154.12	1,155.68	1,159.80	1,123.53	1,167.32	1,122.94	1,198.25	1,294.91	1,189.65	1,251.78	1,285.16
2009	1,271.88 ^A	1,277.67 ^A	1,268.61 ^A	1,193.38 ^A	1,268.49 ^A	1,288.22 ^A	1,293.78 ^A	1,234.40 ^A	1,260.65 ^A	1,253.24 ^A	1,282.88 ^A	1,251.20 ^A
2010	1,249.55 ^A	1,263.07 ^A	1,292.73 ^A	1,300.32 ^A	1,296.16 ^A	1,287.80 ^A	1,279.45 ^A	1,304.54 ^A	1,293.04 ^A	1,311.15 ^A	1,320.94 ^A	1,312.47 ^A
2011	1,295.94 ^A	1,293.61 ^A	1,323.18 ^A	1,307.09 ^A	1,320.25 ^A	1,296.61 ^A	1,319.07 ^A	1,380.55 ^A	1,370.86 ^A	1,328.89 ^A
Manufacturing - 31-33												
2007	1,003.47	991.82	1,000.48	994.29	1,003.03	1,002.22	997.37	1,010.91	1,009.20	1,019.41	1,026.23	1,026.28
2008	1,035.18	1,053.72	1,081.58	1,065.94	1,059.61	1,081.62	1,079.97	1,066.72	1,061.08	1,063.54	1,078.62	1,065.25
2009	1,070.50 ^A	1,060.02 ^A	1,071.46 ^A	1,002.79 ^A	1,001.84 ^A	1,000.67 ^A	1,003.50 ^A	998.78 ^A	1,044.63 ^A	1,010.10 ^A	1,032.64 ^A	1,026.68 ^A
2010	1,033.66 ^A	1,051.67 ^A	1,062.73 ^A	1,062.47 ^A	1,090.93 ^A	1,067.02 ^A	1,112.70 ^A	1,176.55 ^A	1,128.57 ^A	1,134.71 ^A	1,127.83 ^A	1,158.62 ^A
2011	1,165.95 ^A	1,191.74 ^A	1,180.76 ^A	1,161.44 ^A	1,157.16 ^A	1,144.92 ^A	1,132.11 ^A	1,177.80 ^A	1,169.01 ^A	1,199.87 ^A
Non-durable goods - 311N												
2007
2008
2009
2010
2011
Durable goods - 321N												
2007
2008
2009
2010
2011

Table 2-10 – continued

Seasonally adjusted estimates of average weekly earnings, for all employees, for selected industries — Alberta

Industry - NAICS	Jan.	Feb.	Mar.	Apr.	May	June	July	Aug.	Sept.	Oct.	Nov.	Dec.
current dollars												
Service producing industries - 41-91N												
2007	753.15	751.15	760.07	757.34	762.33	771.82	777.12	772.59	777.63	783.31	785.69	784.75
2008	790.49	775.05	808.55	799.65	808.14	818.18	814.79	822.57	823.37	823.36	831.56	825.32
2009	834.73 ^A	833.00 ^A	833.33 ^A	837.31 ^A	837.27 ^A	828.68 ^A	848.44 ^A	840.69 ^A	840.22 ^A	845.74 ^A	848.64 ^A	856.23 ^A
2010	851.70 ^A	859.27 ^A	862.69 ^A	873.17 ^A	866.02 ^A	875.50 ^A	872.00 ^A	872.28 ^A	880.19 ^A	878.08 ^A	876.55 ^A	888.28 ^A
2011	902.44 ^A	908.78 ^A	905.29 ^A	905.17 ^A	915.99 ^A	911.28 ^A	905.80 ^A	914.61 ^A	922.31 ^A	915.69 ^A
Trade - 41-45N												
2007	649.15	651.06	630.98	648.08	642.28	662.64	672.26	638.43	662.56	667.77	647.58	641.55
2008	643.22	651.97	665.53	670.57	646.49	671.99	673.19	700.45	705.35	674.85	687.94	672.33
2009	683.96 ^A	708.14 ^A	700.00 ^A	688.97 ^A	706.28 ^A	703.35 ^A	696.22 ^A	700.27 ^A	705.28 ^A	695.53 ^A	705.97 ^A	689.51 ^A
2010	694.09 ^A	703.65 ^A	700.09 ^A	722.67 ^A	701.61 ^A	712.09 ^A	711.98 ^A	720.52 ^A	715.31 ^A	720.92 ^A	717.73 ^A	721.65 ^A
2011	714.33 ^A	756.01 ^A	750.51 ^A	734.21 ^A	773.68 ^A	750.25 ^A	762.23 ^A	770.34 ^A	757.04 ^A	753.13 ^A
Wholesale trade - 41												
2007	1,020.54	1,014.59	1,014.91	992.00	1,032.02	1,042.59	1,032.59	1,006.46	1,036.00	1,047.32	1,049.97	1,011.88
2008	1,041.41	1,019.30	1,060.85	1,059.56	1,040.51	1,057.53	1,048.29	1,106.44	1,118.40	1,107.86	1,088.73	1,098.56
2009	1,100.87 ^A	1,163.38 ^A	1,109.43 ^A	1,085.76 ^A	1,104.19 ^A	1,109.75 ^A	1,109.02 ^A	1,106.34 ^A	1,031.27 ^A	1,088.19 ^A	1,103.97 ^A	1,103.87 ^A
2010	1,118.50 ^A	1,123.08 ^A	1,111.61 ^A	1,162.35 ^A	1,131.32 ^A	1,124.42 ^A	1,143.67 ^A	1,127.71 ^A	1,138.57 ^A	1,154.53 ^A	1,149.13 ^A	1,240.29 ^A
2011	1,166.90 ^A	1,243.20 ^A	1,246.18 ^A	1,168.27 ^A	1,277.65 ^A	1,257.36 ^A	1,224.06 ^A	1,282.96 ^A	1,275.24 ^A	1,228.55 ^A
Retail trade - 44-45												
2007	494.40	502.78	492.66	499.88	500.13	504.48	508.52	498.28	493.43	507.50	501.16	502.10
2008	499.48	507.64	516.28	511.02	515.88	520.33	528.04	536.17	525.32	519.38	528.47	516.33
2009	537.47 ^A	538.10 ^A	539.96 ^A	544.94 ^A	559.69 ^A	540.29 ^A	543.91 ^A	536.23 ^A	561.89 ^A	554.82 ^A	556.43 ^A	557.98 ^A
2010	536.09 ^A	552.11 ^A	547.33 ^A	565.04 ^A	545.39 ^A	549.88 ^A	548.84 ^A	556.46 ^A	554.32 ^A	547.37 ^A	548.91 ^A	554.47 ^A
2011	544.03 ^A	563.92 ^A	563.42 ^A	554.91 ^A	568.00 ^A	559.66 ^A	560.16 ^A	555.51 ^A	549.46 ^A	560.23 ^A
Transportation and warehousing - 48-49												
2007	888.26	900.37	907.07	911.16	912.23	930.40	932.96	944.04	954.44	948.63	954.07	967.93
2008	978.90	977.49	1,004.94	996.97	995.98	993.47	1,000.48	1,001.25	1,011.45	1,029.43	1,039.32	1,037.05
2009	1,067.25 ^A	1,043.34 ^A	1,017.77 ^A	1,024.02 ^A	1,015.21 ^A	1,022.36 ^A	1,039.48 ^A	1,015.01 ^A	997.51 ^A	983.77 ^A	1,005.01 ^A	1,039.04 ^A
2010	1,005.75 ^A	991.39 ^A	1,016.80 ^A	1,046.69 ^A	1,038.70 ^A	1,032.43 ^A	1,050.86 ^A	1,024.89 ^A	1,058.85 ^A	1,078.73 ^A	1,061.54 ^A	1,071.90 ^A
2011	1,070.29 ^A	1,076.92 ^A	1,104.19 ^A	1,084.75 ^A	1,115.88 ^A	1,134.93 ^A	1,107.81 ^A	1,116.47 ^A	1,113.34 ^A	1,098.57 ^A
Information and cultural industries - 51												
2007	946.41	940.33	940.54	954.74	937.91	947.88	976.58	979.65	1,018.33	998.95	980.59	980.89
2008	950.41	1,007.95	977.43	943.46	929.40	972.79	958.46	952.00	934.59	919.19	957.43	1,021.54
2009	1,041.12 ^A	1,077.98 ^A	1,034.13 ^A	1,022.92 ^A	1,050.13 ^A	1,032.44 ^A	974.00 ^A	1,037.26 ^A	1,067.03 ^A	966.24 ^A	1,034.96 ^A	1,012.54 ^B
2010	967.17 ^A	984.02 ^A	1,008.50 ^A	985.95 ^A	964.32 ^A	1,039.92 ^A	1,050.15 ^A	1,102.26 ^A	1,026.75 ^A	1,073.47 ^A	1,138.46 ^A	1,064.69 ^A
2011	1,195.81 ^A	1,107.52 ^A	1,072.99 ^A	1,046.36 ^A	1,021.69 ^A	1,004.33 ^A	1,070.82 ^A	1,102.63 ^A	1,053.71 ^B	1,113.29 ^A
Finance and insurance - 52												
2007	1,044.96	1,051.63	1,066.86	1,064.52	1,071.51	1,107.69	1,111.03	1,107.20	1,106.65	1,117.12	1,123.14	1,069.02
2008	1,124.91	1,102.59	1,117.24	1,120.76	1,140.02	1,131.10	1,132.55	1,153.29	1,149.93	1,110.91	1,127.41	1,124.61
2009	1,070.15 ^A	1,104.88 ^A	1,093.14 ^A	1,085.35 ^A	1,068.60 ^A	1,039.32 ^A	1,078.65 ^A	1,085.05 ^A	1,038.72 ^A	1,110.38 ^A	1,094.76 ^A	1,115.58 ^A
2010	1,116.71 ^A	1,168.73 ^A	1,127.10 ^A	1,129.61 ^A	1,111.49 ^A	1,120.79 ^A	1,076.67 ^B	1,062.53 ^A	1,108.72 ^A	1,085.29 ^A	1,070.75 ^B	1,090.04 ^B
2011	1,101.59 ^A	1,132.66 ^A	1,132.42 ^A	1,121.80 ^A	1,169.50 ^A	1,135.16 ^A	1,145.72 ^A	1,109.07 ^A	1,066.56 ^A	1,085.63 ^A
Real estate and rental and leasing - 53												
2007	851.97	864.99	853.65	855.18	831.30	902.41	868.01	860.21	835.74	839.78	834.79	838.78
2008	851.87	857.37	895.63	877.60	874.11	924.51	911.06	949.71	909.46	945.15	878.41	960.81
2009	954.80 ^A	894.18 ^A	898.71 ^A	926.94 ^A	908.62 ^A	973.95 ^A	1,009.98 ^A	930.44 ^A	922.58 ^A	936.30 ^A	937.68 ^A	964.13 ^A
2010	981.33 ^A	918.21 ^A	963.37 ^A	948.39 ^A	928.54 ^A	1,012.55 ^A	938.53 ^A	914.10 ^A	935.42 ^A	1,029.64 ^A	923.90 ^B	1,019.83 ^A
2011	1,039.27 ^A	1,086.82 ^A	1,029.51 ^A	888.32 ^A	990.50 ^A	1,084.00 ^A	1,051.61 ^A	1,038.27 ^A	977.31 ^A	1,035.76 ^A
Professional, scientific and technical services - 54												
2007	1,154.27	1,110.75	1,144.94	1,149.09	1,151.07	1,161.40	1,164.85	1,143.43	1,172.68	1,173.74	1,160.36	1,179.32
2008	1,169.09	1,178.66	1,167.36	1,160.23	1,186.60	1,189.49	1,191.66	1,192.28	1,212.91	1,207.43	1,253.71	1,225.68
2009	1,246.26 ^A	1,289.73 ^A	1,262.46 ^A	1,249.06 ^A	1,237.33 ^A	1,239.40 ^A	1,239.02 ^A	1,256.91 ^A	1,262.00 ^A	1,234.26 ^A	1,267.64 ^A	1,264.72 ^A
2010	1,272.35 ^A	1,281.01 ^A	1,279.30 ^A	1,293.64 ^A	1,294.76 ^A	1,310.25 ^A	1,287.25 ^A	1,280.68 ^A	1,278.45 ^A	1,298.81 ^A	1,288.09 ^A	1,286.40 ^A
2011	1,385.16 ^A	1,362.01 ^A	1,336.82 ^A	1,383.07 ^A	1,374.85 ^A	1,386.55 ^A	1,362.89 ^A	1,318.49 ^A	1,344.15 ^A	1,398.40 ^A

Table 2-10 – continued

Seasonally adjusted estimates of average weekly earnings, for all employees, for selected industries — Alberta

Industry - NAICS	Jan.	Feb.	Mar.	Apr.	May	June	July	Aug.	Sept.	Oct.	Nov.	Dec.
	current dollars											
Management of companies and enterprises - 55												
2007	1,205.44	1,264.33	1,292.54	1,197.48	1,228.92	1,192.89	1,306.09	1,284.64	1,303.33	1,321.69	1,259.54	1,410.91
2008	1,394.84	1,454.60	1,403.42	1,412.57	1,406.92	1,371.31	1,318.60	1,352.81	1,350.41	1,283.55	1,386.86	1,327.49
2009	1,347.14 ^B	1,379.18 ^B	1,582.77 ^B	1,351.74 ^B	1,409.58 ^A	1,489.50 ^B	1,410.91 ^C	1,567.25 ^B	1,572.45 ^A	1,580.18 ^A	1,707.75 ^B	1,435.75 ^B
2010	1,631.42 ^B	1,719.45 ^B	1,683.12 ^A	1,611.28 ^B	1,481.99 ^B	1,608.00 ^B	1,480.43 ^B	1,541.42 ^A	1,597.22 ^A	1,707.98 ^A	1,567.67 ^B	1,738.76 ^B
2011	1,950.18 ^A	1,742.15 ^B	1,745.79 ^B	1,975.56 ^A	1,747.38 ^A	1,559.89 ^B	1,760.50 ^A	1,742.55 ^A	1,680.44 ^A	1,713.12 ^A
Administrative and support, waste management and remediation services - 56												
2007	763.27	739.74	736.35	754.61	740.30	760.67	770.50	723.95	770.56	772.29	755.79	746.39
2008	766.84	789.05	794.63	779.67	780.61	836.81	782.74	774.71	795.03	792.80	799.33	796.33
2009	803.31 ^A	777.54 ^A	795.78 ^A	791.42 ^A	786.81 ^A	779.70 ^A	768.05 ^A	774.00 ^A	765.95 ^A	764.12 ^A	763.97 ^A	784.34 ^A
2010	784.66 ^A	807.78 ^A	825.94 ^A	778.10 ^A	786.24 ^A	799.87 ^A	812.03 ^A	799.68 ^A	809.30 ^A	790.29 ^A	784.39 ^A	812.16 ^A
2011	840.12 ^A	892.46 ^A	885.25 ^A	926.22 ^A	899.75 ^A	876.57 ^A	884.27 ^A	935.89 ^A	900.05 ^A	962.51 ^A
Educational services - 61												
2007	823.05	831.78	804.94	831.26	830.04	828.71	835.38	829.31	845.18	860.36	859.43	871.69
2008	863.98	874.29	902.58	885.16	923.00	928.47	889.54	887.01	894.20	918.29	923.88	875.17
2009	897.21 ^A	878.98 ^A	881.12 ^A	885.23 ^A	887.54 ^A	916.54 ^A	959.08 ^A	951.23 ^A	960.68 ^A	947.20 ^A	919.92 ^A	964.14 ^A
2010	953.85 ^A	978.39 ^A	990.07 ^A	991.53 ^A	994.66 ^A	1,026.62 ^A	1,001.74 ^A	992.90 ^A	968.44 ^A	965.34 ^A	986.81 ^A	995.22 ^A
2011	1,047.58 ^A	1,038.38 ^A	966.25 ^A	1,001.05 ^A	996.73 ^A	1,014.58 ^A	978.39 ^A	1,077.92 ^A	985.24 ^A	1,010.95 ^A
Health care and social assistance - 62												
2007	695.87	700.60	705.31	691.18	698.79	718.65	715.35	726.61	710.43	722.42	725.31	739.68
2008	733.51	760.89	752.95	739.58	732.72	756.29	751.00	765.88	770.32	745.24	762.49	767.12
2009	770.07 ^A	814.28 ^A	823.22 ^A	823.31 ^A	851.10 ^A	809.04 ^A	792.55 ^A	800.82 ^A	816.92 ^A	806.53 ^A	835.83 ^A	782.63 ^A
2010	818.90 ^A	833.70 ^A	816.37 ^A	798.69 ^A	837.68 ^A	814.47 ^A	823.48 ^A	865.83 ^A	855.54 ^A	856.93 ^A	849.43 ^A	830.04 ^A
2011	864.07 ^A	852.24 ^A	852.81 ^A	863.76 ^A	846.12 ^A	854.40 ^A	840.21 ^A	851.53 ^A	1,062.45 ^A	881.47 ^A
Arts, entertainment and recreation - 71												
2007	389.02	407.67	403.71	416.64	424.57	425.58	425.81	430.82	439.04	454.47	454.74	462.20
2008	481.37	475.60	489.14	484.60	480.80	498.04	488.48	477.05	482.98	478.20	475.70	474.07
2009	479.25 ^C	471.31 ^B	478.72 ^B	491.47 ^C	502.22 ^B	485.68 ^A	502.82 ^A	504.85 ^A	504.73 ^A	523.48 ^B	490.93 ^B	497.33 ^B
2010	524.84 ^A	558.35 ^A	544.66 ^A	554.25 ^A	520.83 ^A	543.22 ^A	538.99 ^A	570.74 ^A	547.22 ^A	588.19 ^A	607.88 ^A	612.19 ^A
2011	624.87 ^A	639.84 ^A	592.52 ^A	624.42 ^A	571.58 ^A	541.60 ^A	541.16 ^A	540.13 ^A	566.82 ^A	536.80 ^A
Accommodation and food services - 72												
2007	344.30	344.49	342.46	353.24	327.23	350.46	347.72	338.34	348.31	355.92	364.17	368.67
2008	349.43	375.01	355.83	365.50	358.63	367.44	369.64	377.79	393.44	383.04	381.23	391.48
2009	385.82 ^A	382.27 ^A	381.24 ^A	382.77 ^A	373.05 ^A	370.48 ^A	389.09 ^A	391.85 ^A	400.37 ^A	391.97 ^A	404.59 ^A	407.28 ^A
2010	401.17 ^A	396.28 ^A	403.53 ^A	391.06 ^A	401.92 ^A	426.74 ^A	415.25 ^B	428.47 ^A	425.75 ^A	403.27 ^A	411.83 ^A	410.10 ^A
2011	395.64 ^A	419.01 ^A	401.75 ^A	395.42 ^A	414.86 ^A	410.45 ^A	413.91 ^A	415.56 ^A	404.52 ^A	406.49 ^A
Other services (except public administration) - 81												
2007	692.78	695.19	693.29	704.37	681.85	709.57	721.83	684.53	703.31	742.09	715.79	702.94
2008	705.50	750.72	759.04	733.85	714.24	778.71	719.84	742.34	735.84	714.27	724.07	760.60
2009	739.84 ^A	745.53 ^A	745.18 ^A	784.39 ^A	776.68 ^A	746.68 ^A	828.29 ^B	734.35 ^A	762.06 ^A	788.34 ^A	774.77 ^A	819.56 ^A
2010	763.31 ^A	786.35 ^A	795.50 ^A	800.71 ^A	792.00 ^A	845.66 ^A	791.54 ^A	751.67 ^A	787.93 ^A	806.75 ^A	807.62 ^A	809.83 ^A
2011	834.27 ^A	792.82 ^A	791.56 ^A	811.77 ^A	814.87 ^A	804.57 ^A	798.94 ^A	828.87 ^A	840.94 ^A	840.76 ^A
Public administration - 91												
2007	950.88	956.56	952.76	959.17	985.53	987.51	996.25	1,001.47	989.14	994.86	1,003.15	1,008.58
2008	1,017.10	1,026.46	1,035.48	1,032.29	1,023.09	1,028.66	1,034.09	1,022.34	1,058.53	1,063.19	1,077.25	1,087.46
2009	1,059.80 ^A	1,070.97 ^A	1,080.08 ^A	1,095.49 ^A	1,093.85 ^A	1,110.69 ^A	1,128.98 ^A	1,114.80 ^A	1,112.60 ^A	1,111.89 ^A	1,116.46 ^A	1,125.19 ^A
2010	1,131.55 ^A	1,142.36 ^A	1,130.86 ^A	1,141.62 ^A	1,151.67 ^A	1,157.13 ^A	1,140.57 ^A	1,171.00 ^A	1,187.02 ^A	1,143.19 ^A	1,208.96 ^A	1,137.86 ^A
2011	1,147.33 ^A	1,165.55 ^A	1,134.96 ^A	1,145.31 ^A	1,220.99 ^A	1,162.58 ^A	1,173.53 ^A	1,176.24 ^A	1,143.07 ^A	1,193.20 ^A

Table 2-11
Seasonally adjusted estimates of average weekly earnings, for all employees, for selected industries — British Columbia

Industry - NAICS	Jan.	Feb.	Mar.	Apr.	May	June	July	Aug.	Sept.	Oct.	Nov.	Dec.
current dollars												
Industrial aggregate excluding unclassified businesses - 11-91N												
2007	761.34	754.92	761.03	763.25	766.24	779.04	771.05	773.50	772.97	777.65	781.92	782.34
2008	776.04	785.56	788.74	790.83	789.69	794.12	786.34	796.14	795.36	795.68	798.28	789.58
2009	795.09 ^A	791.22 ^A	794.53 ^A	796.47 ^A	790.54 ^A	792.82 ^A	796.35 ^A	793.13 ^A	796.21 ^A	803.38 ^A	798.67 ^A	815.55 ^A
2010	796.76 ^A	809.25 ^A	812.11 ^A	812.48 ^A	818.44 ^A	813.22 ^A	823.67 ^A	822.07 ^A	829.44 ^A	824.38 ^A	823.71 ^A	831.16 ^A
2011	836.71 ^A	838.78 ^A	837.24 ^A	835.43 ^A	842.39 ^A	848.13 ^A	830.14 ^A	843.79 ^A	841.74 ^A	847.53 ^A
Goods producing industries - 11-33N												
2007	943.61	937.86	960.64	964.22	962.89	975.67	964.04	963.11	974.62	974.68	983.25	993.19
2008	974.53	987.19	983.41	998.76	1,000.38	991.59	998.86	1,009.11	1,006.35	1,019.03	1,018.64	991.08
2009	998.97 ^A	984.88 ^A	1,002.97 ^A	984.24 ^A	984.91 ^A	991.13 ^A	980.73 ^A	972.92 ^A	990.23 ^A	988.96 ^A	987.67 ^A	1,002.92 ^A
2010	1,000.54 ^A	1,009.75 ^A	1,013.32 ^A	1,002.87 ^A	1,010.47 ^A	1,011.90 ^A	1,029.86 ^A	1,025.96 ^A	1,028.84 ^A	1,027.47 ^A	1,030.03 ^A	1,029.54 ^A
2011	1,034.27 ^A	1,045.68 ^A	1,045.60 ^A	1,036.94 ^A	1,030.80 ^A	1,055.72 ^A	1,037.89 ^A	1,059.87 ^A	1,052.57 ^A	1,073.21 ^A
Forestry, logging and support - 11N												
2007	983.87	1,022.47	984.66	961.76	997.25	985.47	996.60	886.40	1,020.93	950.44	1,005.12	1,039.57
2008	1,034.12	1,040.81	1,021.84	990.17	1,006.03	1,019.68	1,042.66	1,085.02	1,032.59	1,012.70	976.69	954.54
2009	1,007.80 ^B	811.75 ^B	917.42 ^B	840.37 ^B	837.33 ^B	886.23 ^B	821.82 ^A	928.96 ^B	923.27 ^B	916.66 ^B	946.96 ^A	970.67 ^B
2010	973.84 ^B	1,002.55 ^A	1,024.30 ^B	1,067.12 ^A	1,057.40 ^A	1,046.05 ^A	924.27 ^A	1,081.38 ^A	1,078.26 ^A	1,176.57 ^A	1,163.80 ^A	1,110.54 ^B
2011	1,072.48 ^A	1,098.08 ^A	1,135.47 ^A	1,052.85 ^A	1,194.01 ^A	1,101.07 ^B	1,113.17 ^A	1,068.32 ^B	1,152.59 ^A	1,168.31 ^B
Mining, quarrying, and oil and gas extraction - 21												
2007	1,371.14	1,380.16	1,376.98	1,401.53	1,404.82	1,457.69	1,456.91	1,483.06	1,491.83	1,474.36	1,502.59	1,504.38
2008	1,484.00	1,513.32	1,431.17	1,619.85	1,490.25	1,474.34	1,531.39	1,518.79	1,433.07	1,525.09	1,505.47	1,422.07
2009	1,530.70 ^A	1,520.09 ^A	1,563.61 ^B	1,513.31 ^A	1,519.07 ^A	1,499.34 ^A	1,493.72 ^A	1,429.12 ^A	1,453.41 ^A	1,441.91 ^A	1,461.20 ^A	1,425.67 ^A
2010	1,471.83 ^A	1,434.05 ^A	1,453.26 ^A	1,502.37 ^A	1,477.29 ^A	1,495.03 ^A	1,512.32 ^A	1,577.24 ^A	1,571.49 ^A	1,567.59 ^A	1,546.98 ^A	1,398.87 ^A
2011	1,460.50 ^A	1,577.03 ^A	1,494.86 ^A	1,566.08 ^A	1,566.17 ^A	1,614.55 ^A	1,591.48 ^A	1,612.20 ^A	1,608.68 ^A	1,600.19 ^A
Utilities - 22												
2007	1,407.53	1,427.42	1,407.87	1,423.20	1,397.93	1,403.30	1,405.95	1,403.94	1,423.30	1,450.08	1,394.68	1,411.39
2008	1,405.57	1,415.45	1,410.37	1,400.74	1,436.81	1,377.99	1,338.36	1,366.63	1,368.31	1,377.58	1,416.32	1,393.12
2009	1,420.07 ^A	1,501.39 ^A	1,451.38 ^A	1,404.58 ^A	1,448.34 ^A	1,554.99 ^A	1,439.33 ^A	1,488.25 ^A	1,528.49 ^A	1,570.55 ^A	1,548.97 ^A	1,588.38 ^A
2010	1,644.60 ^A	1,640.17 ^A	1,631.06 ^A	1,628.78 ^A	1,514.32 ^A	1,718.18 ^A	1,472.28 ^A	1,473.70 ^A	1,610.12 ^A	1,573.46 ^A	1,514.07 ^A	1,567.44 ^A
2011	1,605.16 ^A	1,714.72 ^A	1,539.00 ^A	1,832.72 ^A	1,526.84 ^A	1,720.35 ^A	1,589.98 ^A	1,623.64 ^A	1,576.45 ^A	1,626.50 ^A
Construction - 23												
2007	892.86	898.91	923.34	918.47	897.89	930.19	920.56	923.72	951.38	951.98	956.40	956.42
2008	886.89	950.57	942.18	948.73	938.36	945.10	931.56	1,001.85	1,043.73	1,040.39	1,013.84	1,005.03
2009	983.85 ^A	985.53 ^A	1,001.42 ^A	989.51 ^A	1,017.35 ^A	998.58 ^A	988.49 ^A	958.79 ^A	995.05 ^A	1,039.99 ^A	987.56 ^A	991.78 ^A
2010	960.55 ^A	974.48 ^A	1,011.13 ^A	1,004.27 ^A	993.59 ^A	996.88 ^A	1,010.33 ^A	1,003.38 ^A	990.63 ^A	1,002.42 ^A	1,007.95 ^A	1,021.97 ^A
2011	998.09 ^A	992.57 ^A	1,020.72 ^A	998.30 ^A	979.73 ^A	1,008.93 ^A	992.85 ^A	1,034.09 ^A	1,040.10 ^A	1,066.12 ^A
Manufacturing - 31-33												
2007	906.22	886.74	926.05	938.13	915.14	950.77	903.08	916.89	916.49	939.31	930.39	929.25
2008	913.52	972.18	943.97	955.15	961.02	934.83	915.00	935.53	918.75	930.59	949.40	907.29
2009	903.62 ^A	904.74 ^A	934.16 ^A	882.49 ^A	899.01 ^A	903.30 ^A	877.99 ^A	896.67 ^A	921.28 ^A	878.74 ^A	911.72 ^A	899.42 ^A
2010	945.23 ^A	947.31 ^A	939.84 ^A	897.86 ^A	931.89 ^A	907.42 ^A	942.20 ^A	932.55 ^A	930.64 ^A	968.23 ^A	955.21 ^A	935.89 ^A
2011	947.83 ^A	970.10 ^A	955.09 ^A	971.06 ^A	956.06 ^A	938.58 ^A	942.96 ^A	964.03 ^A	940.33 ^A	983.29 ^A
Non-durable goods - 311N												
2007
2008
2009
2010
2011
Durable goods - 321N												
2007
2008
2009
2010
2011

Table 2-11 – continued

Seasonally adjusted estimates of average weekly earnings, for all employees, for selected industries — British Columbia

Industry - NAICS	Jan.	Feb.	Mar.	Apr.	May	June	July	Aug.	Sept.	Oct.	Nov.	Dec.
	current dollars											
Service producing industries												
- 41-91N												
2007	721.36	714.92	719.34	720.43	723.31	734.80	732.17	730.27	731.07	735.31	738.39	737.83
2008	733.66	740.60	748.26	746.75	744.17	751.04	744.23	752.16	752.51	749.89	754.72	749.41
2009	755.93 ^A	753.95 ^A	757.86 ^A	760.49 ^A	754.60 ^A	753.97 ^A	762.84 ^A	759.14 ^A	760.47 ^A	769.89 ^A	762.75 ^A	781.21 ^A
2010	760.18 ^A	772.01 ^A	775.41 ^A	777.75 ^A	782.25 ^A	773.90 ^A	787.25 ^A	784.67 ^A	791.33 ^A	789.18 ^A	784.38 ^A	797.86 ^A
2011	797.97 ^A	799.66 ^A	798.44 ^A	796.82 ^A	806.38 ^A	805.13 ^A	791.39 ^A	801.14 ^A	801.46 ^A	804.85 ^A
Trade - 41-45N												
2007	582.94	589.45	576.17	588.80	590.05	608.43	604.24	584.42	589.03	593.38	589.08	589.51
2008	577.24	589.38	595.20	605.07	591.02	601.70	602.60	617.16	610.84	592.60	606.00	600.50
2009	612.87 ^A	624.34 ^A	618.60 ^A	601.65 ^A	611.83 ^A	611.72 ^A	619.83 ^A	617.02 ^A	621.29 ^A	633.69 ^A	623.89 ^A	633.34 ^A
2010	611.66 ^A	633.79 ^A	632.99 ^A	646.27 ^A	630.31 ^A	617.75 ^A	632.39 ^A	634.71 ^A	636.42 ^A	648.02 ^A	635.61 ^A	638.94 ^A
2011	626.97 ^A	647.92 ^A	648.82 ^A	640.52 ^A	662.12 ^A	656.60 ^A	661.28 ^A	664.85 ^A	652.59 ^A	659.27 ^A
Wholesale trade - 41												
2007	881.15	895.67	872.18	878.25	890.05	927.81	913.04	875.08	898.19	909.10	911.10	914.57
2008	902.17	935.76	922.73	917.83	889.91	904.91	892.28	914.64	921.26	899.05	912.21	904.71
2009	930.43 ^A	967.48 ^A	947.15 ^A	894.11 ^A	895.88 ^A	944.50 ^A	969.14 ^A	916.34 ^A	899.28 ^A	960.85 ^A	944.33 ^A	979.28 ^A
2010	950.18 ^A	973.02 ^A	970.01 ^A	981.06 ^A	964.38 ^A	928.28 ^A	910.14 ^A	933.09 ^A	957.51 ^A	983.09 ^A	956.98 ^A	996.31 ^A
2011	969.51 ^A	1,006.68 ^A	1,008.82 ^A	955.39 ^A	1,015.41 ^A	986.82 ^A	1,006.07 ^A	1,019.16 ^A	992.75 ^A	1,008.85 ^A
Retail trade - 44-45												
2007	473.46	474.50	461.32	479.33	473.65	485.93	487.51	475.36	473.35	477.47	473.38	475.94
2008	463.98	465.65	477.80	491.42	483.04	490.65	497.28	508.65	497.48	480.60	495.88	491.19
2009	499.90 ^A	500.62 ^A	500.98 ^A	498.81 ^A	511.51 ^A	495.70 ^A	499.46 ^A	513.52 ^A	524.86 ^A	521.95 ^A	515.32 ^A	517.42 ^A
2010	497.14 ^A	514.62 ^A	514.37 ^A	529.41 ^A	512.94 ^A	509.76 ^A	536.17 ^A	531.48 ^A	523.98 ^A	530.36 ^A	525.01 ^A	519.40 ^A
2011	512.46 ^A	523.39 ^A	525.01 ^A	531.58 ^A	539.03 ^A	542.50 ^A	542.36 ^A	539.97 ^A	530.69 ^A	536.66 ^A
Transportation and warehousing												
- 48-49												
2007	892.95	901.54	913.11	912.51	895.46	904.92	909.87	906.40	914.82	906.72	895.65	913.74
2008	908.15	942.72	923.78	941.69	933.45	908.91	926.49	918.04	922.99	917.03	940.55	944.54
2009	947.50 ^A	958.98 ^A	939.65 ^A	921.48 ^A	942.64 ^A	904.89 ^A	923.07 ^A	905.76 ^A	910.33 ^A	907.40 ^A	892.43 ^A	909.71 ^A
2010	899.30 ^A	904.86 ^A	916.89 ^A	919.99 ^A	921.16 ^A	926.67 ^A	942.92 ^A	943.34 ^A	902.19 ^A	930.31 ^A	924.83 ^A	926.09 ^A
2011	932.58 ^A	964.25 ^A	924.83 ^A	934.30 ^A	933.05 ^A	926.49 ^A	942.69 ^A	950.80 ^A	921.01 ^A	947.64 ^A
Information and cultural industries												
- 51												
2007	1,001.84	993.23	1,023.15	1,041.77	1,022.62	1,026.38	1,035.71	992.38	1,033.24	1,027.36	1,029.32	1,026.37
2008	1,037.93	1,057.41	1,032.85	1,030.67	1,024.42	1,075.44	1,042.36	1,059.21	1,036.09	1,011.05	1,030.60	1,025.23
2009	1,057.69 ^A	1,067.35 ^A	1,068.25 ^A	1,025.39 ^A	1,052.20 ^A	1,123.73 ^A	1,003.98 ^A	1,083.87 ^A	1,119.88 ^A	1,014.22 ^A	1,056.64 ^A	1,028.72 ^A
2010	1,023.53 ^A	1,001.36 ^A	995.68 ^A	1,036.23 ^A	1,026.40 ^A	1,011.79 ^A	1,014.91 ^A	1,013.05 ^A	1,011.39 ^A	1,058.21 ^A	1,044.57 ^A	1,045.71 ^A
2011	1,141.63 ^A	1,096.03 ^A	1,031.26 ^A	1,078.21 ^A	1,079.49 ^A	1,062.23 ^A	1,098.92 ^A	1,106.13 ^A	1,059.56 ^A	1,095.37 ^A
Finance and insurance - 52												
2007	948.53	968.86	981.24	981.40	993.52	1,038.74	1,000.44	977.34	994.33	985.37	996.95	1,009.37
2008	981.42	963.37	961.13	968.51	977.92	986.32	959.28	960.37	968.42	939.00	935.24	952.27
2009	959.75 ^A	961.55 ^B	999.56 ^A	1,012.49 ^A	989.73 ^A	1,020.74 ^A	991.34 ^A	1,004.70 ^A	969.57 ^A	1,030.93 ^A	1,029.12 ^A	1,032.59 ^A
2010	1,036.28 ^A	1,077.89 ^A	1,031.12 ^A	1,053.35 ^A	1,029.50 ^A	1,040.30 ^A	1,051.33 ^A	1,038.94 ^A	1,031.46 ^A	1,054.56 ^A	1,058.37 ^A	1,023.67 ^A
2011	1,063.96 ^A	1,063.50 ^A	1,069.32 ^A	1,054.87 ^A	1,066.59 ^A	1,008.49 ^A	1,062.61 ^A	1,052.46 ^A	1,025.65 ^A	1,072.43 ^A
Real estate and rental and leasing												
- 53												
2007	776.78	771.49	764.39	773.14	754.74	786.23	785.00	753.64	752.34	751.49	745.83	742.12
2008	741.58	730.80	796.26	780.51	784.90	790.88	781.99	772.92	735.73	757.83	693.05	745.75
2009	747.45 ^A	732.95 ^A	740.79 ^A	779.45 ^B	755.97 ^A	804.21 ^A	780.16 ^A	750.53 ^A	769.42 ^B	754.65 ^A	771.17 ^A	801.52 ^A
2010	802.74 ^A	751.57 ^A	825.57 ^A	822.41 ^A	814.20 ^A	814.05 ^A	771.82 ^A	770.94 ^A	787.17 ^A	781.09 ^B	816.07 ^B	779.69 ^A
2011	814.33 ^A	797.58 ^B	793.85 ^A	765.19 ^B	837.28 ^A	909.78 ^A	874.31 ^A	835.48 ^B	828.25 ^B	863.87 ^A
Professional, scientific and technical services - 54												
2007	1,043.64	1,040.66	1,053.84	1,061.49	1,038.40	1,081.66	1,072.93	1,057.22	1,073.02	1,082.55	1,090.41	1,094.16
2008	1,097.52	1,095.27	1,085.61	1,093.47	1,098.67	1,107.75	1,098.39	1,098.90	1,109.23	1,115.62	1,107.87	1,123.53
2009	1,133.54 ^A	1,144.87 ^A	1,149.75 ^A	1,172.43 ^A	1,145.00 ^A	1,132.54 ^A	1,122.32 ^A	1,126.72 ^A	1,130.78 ^A	1,143.48 ^A	1,150.86 ^A	1,150.75 ^A
2010	1,137.43 ^A	1,135.30 ^A	1,155.94 ^A	1,136.88 ^A	1,143.49 ^A	1,150.45 ^A	1,157.57 ^A	1,169.04 ^A	1,164.78 ^A	1,160.66 ^A	1,165.12 ^A	1,211.56 ^A
2011	1,194.76 ^A	1,235.86 ^A	1,181.66 ^A	1,187.57 ^A	1,198.48 ^A	1,204.94 ^A	1,201.82 ^A	1,182.61 ^A	1,223.03 ^A	1,217.17 ^A

Table 2-11 – continued

Seasonally adjusted estimates of average weekly earnings, for all employees, for selected industries — British Columbia

Industry - NAICS	Jan.	Feb.	Mar.	Apr.	May	June	July	Aug.	Sept.	Oct.	Nov.	Dec.
	current dollars											
Management of companies and enterprises - 55												
2007	1,051.42	1,164.83	1,202.12	1,081.78	1,141.56	1,140.27	1,178.87	1,154.61	1,197.78	1,227.49	1,212.66	1,290.50
2008	1,093.13	1,120.54	1,265.70	1,299.68	1,263.45	1,201.28	1,142.77	1,163.34	1,148.03	1,153.52	1,203.45	1,163.24
2009	1,248.43 ^C	1,159.11 ^A	1,162.11 ^A	1,068.13 ^B	1,203.58 ^A	1,172.98 ^A	1,225.70 ^B	1,144.56 ^A	1,257.56 ^A	1,181.14 ^A	1,235.13 ^A	1,174.37 ^B
2010	1,191.81 ^A	1,381.15 ^B	1,275.91 ^A	1,244.10 ^B	1,159.75 ^A	1,282.11 ^B	1,235.82 ^B	1,137.86 ^A	1,257.83 ^A	1,192.11 ^B	1,159.86 ^B	1,330.57 ^B
2011	1,321.99 ^A	1,120.05 ^B	1,163.87 ^B	1,401.33 ^A	1,313.12 ^A	1,219.75 ^B	1,236.85 ^A	1,240.45 ^A	1,188.16 ^A	1,201.46 ^B
Administrative and support, waste management and remediation services - 56												
2007	695.18	672.09	668.27	682.97	674.95	703.67	698.37	659.39	689.05	679.52	669.26	673.20
2008	667.76	677.98	668.27	684.48	682.76	705.93	687.36	688.74	701.18	716.79	708.58	705.43
2009	706.40 ^A	704.24 ^A	694.31 ^A	690.28 ^A	678.13 ^A	669.88 ^A	691.34 ^A	705.48 ^A	716.73 ^A	693.68 ^A	708.15 ^A	694.50 ^A
2010	718.23 ^A	708.62 ^A	754.00 ^A	752.71 ^A	775.84 ^A	772.21 ^A	754.26 ^A	765.53 ^A	751.32 ^A	766.01 ^A	735.58 ^A	826.10 ^A
2011	812.53 ^A	795.40 ^A	780.27 ^A	817.98 ^A	765.71 ^A	754.88 ^A	760.47 ^A	795.17 ^A	780.08 ^A	787.28 ^A
Educational services - 61												
2007	878.93	845.10	819.24	856.97	855.05	846.43	831.40	841.56	884.10	889.31	887.01	896.10
2008	862.75	895.39	921.53	902.80	914.27	940.86	832.54	893.80	942.71	901.25	925.13	919.91
2009	927.69 ^A	902.80 ^A	884.41 ^A	892.71 ^A	895.76 ^A	920.39 ^A	928.18 ^A	901.60 ^A	925.82 ^A	958.60 ^A	884.35 ^A	945.46 ^A
2010	959.83 ^A	947.50 ^A	978.50 ^A	933.02 ^A	967.06 ^A	941.70 ^A	943.54 ^A	953.90 ^A	958.37 ^A	948.19 ^A	927.86 ^A	965.50 ^A
2011	981.49 ^A	954.56 ^A	940.87 ^A	945.48 ^A	996.05 ^A	962.49 ^A	917.60 ^A	919.19 ^A	992.69 ^A	951.36 ^A
Health care and social assistance - 62												
2007	730.63	711.97	708.01	720.29	703.81	723.37	726.34	714.12	711.24	716.89	704.58	713.48
2008	723.45	767.00	755.35	744.65	717.27	739.21	737.50	763.81	773.16	745.64	767.80	747.24
2009	764.30 ^A	766.32 ^A	766.98 ^A	790.89 ^A	780.23 ^A	773.14 ^A	779.30 ^A	746.38 ^A	745.98 ^A	725.30 ^A	750.14 ^A	762.52 ^A
2010	759.67 ^A	754.99 ^A	730.51 ^A	743.46 ^A	774.83 ^A	755.61 ^A	798.15 ^A	800.36 ^A	807.95 ^A	787.34 ^A	795.45 ^A	805.43 ^A
2011	803.84 ^A	816.66 ^A	804.22 ^A	836.44 ^A	851.28 ^A	828.07 ^A	788.37 ^A	793.08 ^A	786.34 ^A	812.97 ^A
Arts, entertainment and recreation - 71												
2007	461.56	474.49	460.68	478.70	473.77	476.16	483.38	476.61	473.28	494.07	499.66	506.13
2008	503.70	523.92	538.99	533.04	524.78	533.52	505.46	520.31	523.32	516.52	516.68	530.38
2009	525.70 ^B	504.62 ^A	519.25 ^A	500.46 ^A	505.33 ^A	485.93 ^A	529.81 ^A	545.96 ^A	540.47 ^A	530.33 ^A	516.72 ^A	524.26 ^A
2010	544.26 ^A	574.95 ^A	536.18 ^A	551.72 ^A	521.78 ^A	542.85 ^A	548.46 ^A	548.18 ^A	520.04 ^A	549.35 ^A	558.66 ^A	547.25 ^A
2011	568.85 ^A	565.28 ^A	534.81 ^A	576.58 ^A	537.08 ^A	526.23 ^A	504.39 ^A	509.79 ^A	531.34 ^A	517.90 ^A
Accommodation and food services - 72												
2007	329.30	320.65	322.96	328.66	312.58	328.24	321.73	322.91	319.88	326.23	334.32	333.80
2008	324.94	339.55	330.81	331.48	328.55	331.83	335.11	339.12	345.41	336.49	331.78	333.72
2009	344.56 ^A	330.04 ^A	341.05 ^A	332.31 ^A	344.24 ^A	315.18 ^A	321.94 ^A	339.91 ^A	342.58 ^A	368.05 ^A	353.77 ^A	356.37 ^A
2010	345.54 ^A	355.17 ^A	353.21 ^A	353.65 ^A	384.30 ^A	365.93 ^A	370.07 ^A	359.89 ^A	351.81 ^A	344.42 ^A	342.91 ^A	341.92 ^A
2011	342.84 ^A	339.46 ^A	347.93 ^A	353.83 ^A	352.85 ^A	350.96 ^A	352.08 ^A	345.57 ^A	348.86 ^A	348.96 ^A
Other services (except public administration) - 81												
2007	669.93	658.51	665.18	661.59	651.85	690.86	694.03	678.20	674.32	685.51	687.97	662.74
2008	657.15	684.12	678.14	682.98	674.91	707.17	663.88	694.05	695.23	691.44	663.07	626.70
2009	669.15 ^A	651.97 ^A	660.53 ^A	657.68 ^A	673.28 ^A	668.17 ^A	689.83 ^A	654.99 ^A	647.75 ^A	665.64 ^A	669.93 ^A	694.60 ^A
2010	656.59 ^A	681.15 ^A	691.32 ^A	693.93 ^A	686.46 ^A	674.26 ^A	699.72 ^A	666.14 ^A	692.13 ^A	686.51 ^A	690.44 ^A	711.46 ^A
2011	704.09 ^A	665.08 ^A	692.15 ^A	669.50 ^A	688.89 ^A	702.99 ^A	689.91 ^A	690.81 ^A	707.44 ^A	704.31 ^A
Public administration - 91												
2007	995.99	983.13	985.82	984.98	981.64	1,013.66	1,002.47	1,053.93	1,024.05	1,008.62	1,030.31	1,008.81
2008	1,037.41	1,050.21	1,028.37	1,037.54	1,048.57	1,022.79	1,023.53	1,054.93	1,036.98	1,060.36	1,021.66	1,045.68
2009	1,014.20 ^A	1,030.34 ^A	1,051.76 ^A	1,038.38 ^A	1,047.87 ^A	1,043.86 ^A	1,064.99 ^A	1,079.40 ^A	1,090.16 ^A	1,092.34 ^A	1,073.71 ^A	1,090.66 ^A
2010	1,090.20 ^A	1,099.88 ^A	1,067.97 ^A	1,120.52 ^A	1,060.22 ^A	1,049.59 ^A	1,084.08 ^A	1,098.74 ^A	1,109.78 ^A	1,154.79 ^A	1,092.36 ^A	1,081.58 ^A
2011	1,098.64 ^A	1,094.34 ^A	1,073.48 ^A	1,132.70 ^A	1,074.26 ^A	1,068.43 ^A	1,086.89 ^A	1,130.97 ^A	1,163.64 ^A	1,099.66 ^A

Table 2-12
Seasonally adjusted estimates of average weekly earnings, for all employees, for selected industries — Yukon

Industry - NAICS	Jan.	Feb.	Mar.	Apr.	May	June	July	Aug.	Sept.	Oct.	Nov.	Dec.
current dollars												
Industrial aggregate excluding unclassified businesses - 11-91N												
2007	818.65	825.64	819.61	845.02	849.88	881.42	866.81	836.78	855.42	859.41	859.06	868.91
2008	855.78	859.90	859.29	857.76	848.45	856.41	851.38	851.93	862.96	850.47	868.37	860.65
2009	857.93 ^A	899.12 ^A	891.38 ^A	885.88 ^A	891.06 ^A	892.65 ^A	891.24 ^A	899.10 ^A	898.39 ^A	904.19 ^A	893.28 ^A	898.87 ^A
2010	895.54 ^A	886.94 ^A	907.04 ^A	913.02 ^A	912.15 ^A	976.09 ^A	909.50 ^A	917.24 ^A	922.49 ^A	920.07 ^A	917.60 ^A	942.86 ^A
2011	948.28 ^A	936.11 ^A	934.93 ^A	941.12 ^A	980.57 ^A	972.56 ^A	975.75 ^A	982.11 ^A	946.94 ^A	966.46 ^A
Goods producing industries - 11-33N												
2007	1,065.52	1,072.87	1,111.43	1,100.06	1,125.30	1,110.07	1,121.73	1,100.79	1,102.19	1,103.45	1,090.16	1,140.07
2008	1,133.99	1,116.02	1,117.66	1,135.66	1,111.13	1,118.25	1,118.95	1,127.51	1,122.16	1,169.92	1,172.98	1,029.63
2009	1,057.25 ^A	1,080.43 ^A	1,065.34 ^A	1,048.52 ^A	985.34 ^A	1,066.47 ^A	1,053.90 ^A	1,053.36 ^A	1,115.94 ^A	1,049.02 ^A	1,078.38 ^B	1,048.88 ^B
2010	933.48 ^A	1,037.51 ^A	1,037.88 ^A	1,061.34 ^A	1,068.86 ^A	1,147.33 ^B	1,081.49 ^A	1,149.89 ^A	1,093.39 ^A	1,068.74 ^A	1,072.92 ^A	1,087.88 ^A
2011	1,044.47 ^A	1,057.93 ^A	1,094.55 ^A	1,110.56 ^B	1,081.04 ^A	1,096.42 ^A	1,124.34 ^A	1,160.76 ^A	1,165.27 ^A	1,215.33 ^A
Construction - 23												
2007	1,002.92	988.72	1,006.38	1,017.53	1,022.17	960.94	1,006.94	961.57	940.60	907.40	902.16	973.99
2008	943.01	896.88	933.71	939.77	943.67	957.84	977.77	983.20	991.32	1,001.82	955.26	885.68
2009	915.47 ^B	929.21 ^B	928.68 ^B	919.99 ^A	903.87 ^A	955.16 ^A	887.82 ^B	902.57 ^A	972.03 ^A	971.34 ^B	993.24 ^B	952.97 ^B
2010	x	x	x	x	x	x	x	x	x	x	x	x
2011	x	x	x	x	x	x	x	x	x	x
Service producing industries - 41-91N												
2007	789.05	797.24	790.26	817.06	813.71	851.87	832.92	800.56	826.38	823.34	827.76	828.19
2008	819.83	830.55	835.17	829.88	819.72	828.68	820.59	822.17	839.49	807.64	833.61	837.01
2009	830.90 ^A	879.57 ^A	877.01 ^A	872.18 ^A	883.01 ^A	879.94 ^A	878.43 ^A	889.41 ^A	883.45 ^A	887.04 ^A	873.02 ^A	876.57 ^A
2010	879.24 ^A	870.65 ^A	896.45 ^A	899.79 ^A	897.82 ^A	965.42 ^A	893.35 ^A	895.83 ^A	909.15 ^A	900.57 ^A	899.16 ^A	919.05 ^A
2011	928.40 ^A	919.64 ^A	920.57 ^A	923.14 ^A	969.35 ^A	961.60 ^A	959.04 ^A	961.80 ^A	920.34 ^A	932.96 ^A
Trade - 41-45N												
2007	514.20	516.56	520.10	514.85	540.78	562.25	564.90	509.86	521.96	541.63	526.80	506.76
2008	511.00	522.43	542.51	536.91	552.20	547.64	546.43	566.00	553.84	528.66	545.11	562.64
2009	566.94 ^A	581.46 ^A	561.41 ^A	563.93 ^A	560.51 ^A	582.40 ^A	564.49 ^A	565.48 ^A	563.30 ^A	627.85 ^B	606.43 ^A	585.25 ^A
2010	606.51 ^B	561.65 ^A	608.68 ^A	617.35 ^A	612.99 ^A	641.97 ^A	601.69 ^A	589.00 ^A	600.22 ^A	611.53 ^A	599.25 ^A	633.20 ^A
2011	616.74 ^A	631.61 ^A	686.48 ^A	635.01 ^A	700.67 ^A	687.29 ^A	701.32 ^A	702.93 ^A	678.87 ^A	711.31 ^A
Wholesale trade - 41												
2007	1,060.82	1,038.80	1,012.04	1,020.78	1,059.21	1,068.50	1,114.98	949.78	1,033.02	1,066.77	1,051.12	974.25
2008	1,024.39	1,045.90	1,098.22	1,039.44	1,019.23	1,053.92	1,032.51	1,063.34	1,110.57	1,010.12	1,074.09	1,030.55
2009	1,114.29 ^A	1,067.06 ^A	1,072.56 ^A	1,078.70 ^B	993.21 ^A	1,086.37 ^B	1,116.95 ^A	1,107.20 ^A	1,000.40 ^A	1,207.83 ^B	1,346.23 ^C	F
2010	F	F	F	1,292.37 ^B	1,174.89 ^A	1,346.50 ^C	1,287.52 ^B	1,293.82 ^B	1,394.43 ^B	F	F	1,316.35 ^A
2011	F	1,428.91 ^B	1,691.98 ^A	1,409.95 ^A	1,538.71 ^A	1,540.32 ^B	1,648.95 ^B	1,534.62 ^A	1,466.37 ^A	1,420.91 ^B
Retail trade - 44-45												
2007	449.87	448.57	448.29	445.36	459.56	473.61	466.55	441.88	457.93	458.04	459.19	452.00
2008	444.92	451.58	464.16	464.65	469.64	455.65	470.00	494.76	485.07	445.13	477.99	501.95
2009	492.27 ^A	506.54 ^A	482.10 ^A	492.78 ^A	490.75 ^A	503.42 ^A	484.66 ^A	496.07 ^A	511.67 ^A	531.23 ^B	520.96 ^A	515.50 ^B
2010	555.07 ^B	500.98 ^A	532.71 ^A	523.35 ^A	526.94 ^A	524.38 ^A	516.55 ^A	505.11 ^A	501.84 ^A	515.82 ^A	506.89 ^A	549.07 ^B
2011	521.47 ^A	521.80 ^A	539.97 ^A	526.61 ^A	559.09 ^A	551.19 ^A	563.93 ^A	586.73 ^A	582.12 ^A	596.66 ^B
Transportation and warehousing - 48-49												
2007	841.32	837.51	833.45	889.24	881.18	861.76	883.52	834.68	894.73	882.87	834.22	842.22
2008	874.65	867.66	871.37	858.96	858.10	868.07	868.16	828.38	850.42	851.22	832.88	818.75
2009	816.62 ^B	949.52 ^B	929.18 ^A	876.34 ^A	951.09 ^A	890.57 ^B	857.98 ^A	864.69 ^A	F	868.47 ^A	F	F
2010	790.96 ^B	816.26 ^A	859.30 ^A	864.16 ^A	899.61 ^A	874.08 ^B	880.09 ^A	880.22 ^A	933.62 ^A	830.05 ^A	816.31 ^A	946.91 ^A
2011	890.44 ^A	958.81 ^A	958.27 ^A	1,016.36 ^A	1,033.95 ^A	938.97 ^A	1,075.98 ^A	1,058.61 ^A	917.29 ^A	906.24 ^A
Information and cultural industries - 51												
2007	898.53	921.55	924.56	922.91	971.87	976.43	983.06	1,013.77	1,019.36	979.69	1,018.08	1,031.96
2008	x	x	x	x	x	x	x	x	x	x	x	x
2009	F	F	F	F	F	F	F	F	F	F	F	F
2010	F	F	F	F	F	F	F	F	F	F	F	F
2011	F	F	F	F	F	1,041.49 ^A	1,107.49 ^A	1,091.20 ^A	1,088.12 ^A	1,046.73 ^A

Table 2-12 – continued

Seasonally adjusted estimates of average weekly earnings, for all employees, for selected industries — Yukon

Industry - NAICS	Jan.	Feb.	Mar.	Apr.	May	June	July	Aug.	Sept.	Oct.	Nov.	Dec.
	current dollars											
Finance and insurance - 52												
2007	968.23	1,000.46	1,023.51	1,051.02	1,043.88	1,101.75	1,095.37	1,060.13	1,084.17	1,068.52	1,046.23	1,070.30
2008	1,066.08	1,058.64	1,062.07	1,042.53	1,050.65	1,040.50	1,078.37	1,107.46	1,109.05	975.80	1,012.39	1,015.68
2009	1,002.39 ^A	F	F	F	F	F	F	F	F	F	F	1,123.09 ^B
2010	1,107.11 ^A	1,009.23 ^B	1,001.75 ^A	1,052.61 ^B	992.82 ^B	1,033.56 ^A	1,054.81 ^A	1,021.62 ^A	1,024.99 ^A	1,108.44 ^A	1,115.26 ^A	952.48 ^A
2011	1,061.28 ^A	1,023.30 ^A	F	F	F	1,117.90 ^A	1,122.55 ^A	1,192.09 ^A	1,087.20 ^A	F
Administrative and support, waste management and remediation services - 56												
2007	719.72	675.51	668.09	713.26	704.11	655.56	656.19	670.72	742.93	697.47	684.34	616.96
2008	624.85	675.63	679.60	652.83	633.19	646.51	663.95	706.93	674.39	676.51	666.48	573.16
2009	714.44 ^A	619.23 ^B	673.93 ^B	752.08 ^B	685.58 ^A	711.57 ^B	808.79 ^B	670.38 ^B	579.76 ^D	804.04 ^D	738.67 ^B	747.32 ^C
2010	751.72 ^B	746.26 ^B	926.18 ^C	785.35 ^B	776.27 ^B	779.95 ^B	663.60 ^C	737.15 ^A	771.97 ^B	F	F	F
2011	F	F	F	F	F	F	927.87 ^C	F	675.51 ^B	F
Health care and social assistance - 62												
2007	793.45	740.80	732.07	750.40	741.72	757.54	790.91	737.36	767.60	790.24	767.75	781.05
2008	767.54	793.98	803.32	807.93	740.98	800.67	780.30	824.87	855.74	779.94	822.26	763.31
2009	775.54 ^A	842.56 ^A	868.42 ^A	892.67 ^A	899.30 ^A	880.99 ^A	906.42 ^A	914.13 ^A	901.67 ^A	868.03 ^A	710.29 ^B	861.63 ^A
2010	906.47 ^A	838.41 ^A	881.85 ^A	930.66 ^A	868.83 ^A	845.95 ^A	804.91 ^A	918.15 ^A	843.21 ^A	899.26 ^A	864.03 ^A	809.32 ^A
2011	894.10 ^A	870.88 ^A	827.27 ^A	952.03 ^A	902.50 ^A	816.45 ^A	866.36 ^A	915.19 ^A	941.05 ^A	1,006.31 ^A
Accommodation and food services - 72												
2007	433.07	430.36	427.00	445.11	415.08	418.06	421.94	403.22	433.90	437.63	443.42	442.62
2008	426.92	424.66	418.51	418.53	412.79	421.36	423.22	420.80	451.22	411.45	419.88	424.06
2009	422.30 ^B	466.13 ^B	478.11 ^B	403.74 ^B	432.50 ^B	435.51 ^B	433.45 ^B	437.79 ^A	442.50 ^A	445.40 ^A	437.71 ^B	449.57 ^B
2010	447.37 ^B	449.86 ^B	438.95 ^B	469.43 ^B	481.30 ^B	473.83 ^B	470.56 ^B	490.57 ^B	485.67 ^A	455.96 ^A	500.59 ^B	500.36 ^C
2011	481.92 ^A	477.70 ^A	449.09 ^A	443.73 ^A	494.71 ^B	458.22 ^A	488.05 ^A	481.46 ^A	416.61 ^A	481.64 ^B
Other services (except public administration) - 81												
2007	730.12	710.71	679.35	705.20	698.28	687.18	719.60	733.39	752.48	760.49	725.71	711.30
2008	709.57	729.84	736.62	741.77	731.08	736.67	712.27	762.68	747.15	749.63	756.83	721.26
2009	750.28 ^B	807.24 ^B	872.36 ^B	819.37 ^B	739.13 ^B	823.47 ^B	793.96 ^A	812.15 ^A	739.54 ^B	821.93 ^B	772.90 ^B	871.75 ^B
2010	760.07 ^A	845.87 ^B	793.63 ^B	743.96 ^A	647.42 ^A	717.55 ^A	750.78 ^B	697.11 ^B	679.93 ^B	696.37 ^A	738.89 ^B	870.66 ^A
2011	709.94 ^A	716.04 ^B	726.78 ^A	719.50 ^A	731.82 ^A	754.79 ^B	769.66 ^A	724.66 ^B	717.19 ^A	756.75 ^B
Public administration - 91												
2007	941.12	967.20	958.60	991.11	991.40	1,019.07	1,017.51	1,002.92	997.38	1,013.35	1,013.36	1,020.55
2008	1,013.67	994.67	1,020.45	1,001.75	1,002.57	998.58	977.20	988.36	993.63	972.73	1,016.23	1,025.81
2009	1,021.15 ^A	1,063.41 ^A	1,059.66 ^A	1,052.00 ^A	1,096.78 ^A	1,057.74 ^A	1,039.55 ^A	1,092.58 ^A	1,103.08 ^A	1,081.45 ^A	1,061.33 ^A	1,047.45 ^A
2010	1,064.44 ^A	1,057.99 ^A	1,080.68 ^A	1,079.98 ^A	1,081.85 ^A	1,188.75 ^A	1,095.95 ^A	1,087.21 ^A	1,110.96 ^A	1,105.13 ^A	1,092.40 ^A	1,075.79 ^A
2011	1,127.57 ^A	1,112.27 ^A	1,114.68 ^A	1,115.53 ^A	1,173.87 ^A	1,116.63 ^A	1,119.03 ^A	1,133.11 ^A	1,103.02 ^A	1,110.88 ^A

Table 3-1
Fixed-weighted indexes (2002=100) of average hourly earnings excluding overtime for all employees for selected industries, Canada

Industry - NAICS	Jan.	Feb.	Mar.	Apr.	May	June	July	Aug.	Sept.	Oct.	Nov.	Dec.
	index											
Industrial aggregate excluding unclassified businesses - 11-91N												
2007	115.1	115.9	116.1	116.3	117.1	117.7	117.2	116.5	117.7	118.1	119.1	120.2
2008	119.7	121.0	121.3	120.8	120.7	121.4	121.1	120.0	120.4	122.0	123.2	124.5
2009	123.9	124.9	124.8	124.0	123.5	125.2	123.2	123.4	126.4	126.0	126.4	128.7
2010	126.9	129.6	128.0	129.2	127.7	129.1	128.6	128.0	129.8	128.7	129.1	130.6
2011	130.4	131.4	131.6	130.5	131.0	131.5	129.7	130.7	130.4	132.2
Goods producing industries - 11-33N												
2007	112.0	112.5	113.3	114.0	115.3	114.4	114.2	113.8	114.6	115.9	116.1	119.7
2008	117.2	119.4	118.6	117.9	117.9	117.8	117.2	116.8	116.5	118.7	119.5	121.1
2009	118.7	119.4	121.0	118.1	118.4	119.1	115.1	114.8	120.5	117.9	118.3	120.9
2010	120.9	123.4	122.7	122.8	119.8	120.0	122.2	120.6	123.2	121.4	123.0	125.9
2011	123.6	126.1	125.9	124.6	125.2	123.1	123.0	124.9	123.8	124.7
Forestry, logging and support - 11N												
2007	103.2	109.3	106.9	105.3	105.5	103.6	99.5	91.4	95.0	99.4	105.2	113.0
2008	105.2	112.1	112.0	111.0	109.8	114.7	107.2	89.3	96.8	98.5	99.2	95.9
2009	98.5	96.5	90.3	92.1	97.9	91.9	86.4	88.5	100.6	99.0	101.9	100.8
2010	103.0	113.3	107.8	121.0	106.8	104.3	103.2	108.0	105.3	106.3	114.8	107.6
2011	107.0	110.3	110.5	109.1	114.5	109.1	101.6	104.0	98.8	95.3
Mining, quarrying, and oil and gas extraction - 21												
2007	121.7	120.4	118.3	121.7	123.2	125.7	124.1	123.9	126.1	126.2	127.8	131.1
2008	131.6	134.7	126.2	133.5	132.5	134.3	139.3	137.5	133.9	139.1	136.4	137.2
2009	141.0	149.4	149.9	146.6	146.9	146.6	137.6	131.4	137.7	135.2	137.3	136.2
2010	147.8	150.1	151.7	157.8	139.8	138.6	144.7	146.0	145.8	143.9	140.7	143.8
2011	153.0	150.4	153.1	151.5	145.9	143.7	142.8	141.8	149.4	150.8
Utilities - 22												
2007	112.7	115.4	116.3	117.9	117.3	118.9	118.1	118.3	118.2	116.8	116.7	122.2
2008	120.0	121.9	118.7	117.3	120.9	120.2	117.7	117.3	114.6	118.3	118.3	122.1
2009	124.9	124.9	123.6	120.0	121.5	126.1	121.2	124.7	125.9	130.4	128.4	137.7
2010	134.0	136.8	133.6	127.2	127.5	128.1	125.9	125.3	128.7	124.6	130.0	135.6
2011	137.4	133.1	123.8	129.4	134.5	125.4	130.9	132.5	134.3	134.5
Construction - 23												
2007	110.4	110.5	112.9	113.6	117.1	113.7	111.1	111.7	117.0	119.0	115.1	119.7
2008	115.7	120.1	120.7	118.2	117.8	119.4	118.0	120.8	123.6	123.2	124.7	132.2
2009	129.1	129.8	130.0	125.0	125.2	126.2	123.5	121.9	126.4	128.6	127.2	132.2
2010	125.8	128.3	128.1	128.0	128.8	128.8	124.6	123.1	125.2	128.9	131.5	137.0
2011	127.4	130.0	133.5	131.0	127.8	130.8	127.9	125.4	131.3	130.9
Manufacturing - 31-33												
2007	111.6	112.1	112.7	113.1	113.7	113.2	114.2	113.6	112.7	114.1	115.2	118.3
2008	116.1	117.3	117.1	116.2	116.1	115.0	114.5	113.7	112.7	115.3	116.4	116.2
2009	112.4	112.0	114.9	112.5	112.3	112.2	109.6	109.6	115.8	111.2	112.0	114.1
2010	115.0	117.3	116.7	115.3	114.4	114.9	118.6	116.5	119.4	115.6	117.7	119.7
2011	118.3	122.1	120.2	119.1	120.7	118.7	118.5	122.3	117.4	118.8
Non-durable goods - 311N												
2007	112.2	113.3	112.3	113.2	115.1	115.1	115.4	113.4	112.5	115.9	115.3	117.1
2008	113.7	115.4	115.0	114.6	115.4	113.5	115.8	114.3	112.4	114.4	115.1	111.9
2009	109.8	110.6	112.0	114.1	112.0	109.2	107.2	110.8	113.6	111.5	110.6	114.5
2010	116.9	118.5	117.5	116.3	113.4	116.7	116.3	116.5	119.3	117.0	113.9	116.8
2011	112.9	120.3	117.3	114.7	119.0	119.2	118.6	122.0	117.4	116.5
Durable goods - 321N												
2007	111.3	111.4	112.9	113.0	113.0	112.0	113.5	113.7	112.7	113.0	115.2	119.0
2008	117.5	118.4	118.4	117.2	116.5	116.0	113.7	113.4	112.8	115.8	117.2	118.9
2009	113.8	112.8	116.6	111.7	112.5	114.6	110.9	109.0	117.4	111.0	112.8	113.9
2010	114.0	116.6	116.1	114.8	114.9	113.9	119.8	116.5	119.5	114.8	120.4	121.4
2011	121.8	123.3	122.3	122.1	121.9	118.3	118.4	122.4	117.4	120.1
Service producing industries - 41-91N												
2007	116.2	117.2	117.2	117.2	117.7	119.0	118.3	117.5	118.9	118.9	120.2	120.4
2008	120.6	121.6	122.3	121.9	121.7	122.8	122.5	121.2	121.9	123.2	124.6	125.7
2009	125.9	127.1	126.2	126.2	125.4	127.4	126.2	126.7	128.4	128.9	129.5	131.6
2010	129.1	131.9	129.9	131.4	130.7	132.5	131.0	130.8	132.2	131.5	131.2	132.6
2011	132.8	133.4	133.6	132.5	132.9	134.4	132.2	132.6	132.8	134.7

Table 3-1 – continued

Fixed-weighted indexes (2002=100) of average hourly earnings excluding overtime for all employees for selected industries, Canada

Industry - NAICS	Jan.	Feb.	Mar.	Apr.	May	June	July	Aug.	Sept.	Oct.	Nov.	Dec.
	index											
Trade - 41-45N												
2007	113.6	117.0	114.2	115.4	115.8	117.2	115.7	115.0	116.0	115.7	117.6	116.6
2008	116.9	117.2	119.4	119.9	118.3	119.6	120.9	121.9	119.0	118.8	120.2	123.0
2009	121.2	124.0	122.5	119.9	121.3	123.0	121.7	121.8	120.5	123.4	124.5	125.5
2010	123.0	127.1	124.8	125.5	124.2	126.0	128.1	125.4	127.6	128.3	127.0	131.5
2011	127.7	130.0	130.3	126.4	128.6	129.2	129.1	130.4	129.3	129.7
Wholesale trade - 41												
2007	114.3	116.9	115.3	115.8	117.9	120.2	118.5	117.1	119.2	117.9	119.7	118.0
2008	118.2	120.6	121.7	120.6	117.3	120.3	120.0	121.2	120.7	122.6	119.2	123.2
2009	121.4	126.0	125.3	118.2	119.9	124.3	124.1	122.7	118.1	124.6	124.6	126.6
2010	123.8	127.4	126.7	127.2	125.5	130.2	130.5	128.3	130.5	129.7	129.2	135.2
2011	129.2	130.7	132.1	125.0	131.5	128.9	127.4	131.8	131.8	130.8
Retail trade - 44-45												
2007	112.9	117.1	113.4	115.1	114.0	114.7	113.4	113.3	113.4	113.8	115.9	115.5
2008	115.8	114.3	117.5	119.4	119.1	119.0	121.7	122.5	117.5	115.6	121.0	122.9
2009	121.1	122.4	120.4	121.2	122.3	122.0	120.0	121.1	122.2	122.5	124.5	124.7
2010	122.4	126.9	123.3	124.1	123.2	122.9	126.1	123.0	125.3	127.2	125.3	128.6
2011	126.6	129.4	128.9	127.5	126.2	129.5	130.6	129.2	127.1	128.7
Transportation and warehousing - 48-49												
2007	120.2	121.1	121.8	120.5	122.9	123.4	120.7	120.4	118.1	120.7	118.2	119.0
2008	121.6	123.1	124.1	123.9	125.4	123.0	122.0	117.4	121.8	123.9	123.9	114.9
2009	122.8	128.2	121.3	121.3	117.4	115.5	115.7	113.6	113.8	116.4	116.4	117.9
2010	118.4	118.1	118.2	132.2	129.6	122.2	123.7	125.7	122.6	123.6	126.5	122.2
2011	122.3	123.4	124.4	127.6	124.4	122.0	120.1	123.0	121.7	122.2
Information and cultural industries - 51												
2007	117.2	115.4	118.2	119.7	118.5	118.4	117.9	118.5	121.0	116.7	120.3	123.0
2008	120.7	121.5	119.3	117.5	117.7	117.9	116.2	112.4	116.3	114.3	115.8	120.3
2009	118.5	114.8	117.6	115.9	119.6	119.7	113.2	122.6	124.6	116.3	116.7	117.1
2010	115.9	116.1	118.2	122.1	113.9	119.0	117.7	122.4	119.2	120.6	120.8	123.8
2011	125.4	127.2	127.0	115.5	122.5	119.8	122.5	121.8	119.3	124.3
Finance and insurance - 52												
2007	115.3	115.2	115.9	114.8	114.4	116.4	116.5	115.2	117.9	117.6	118.1	121.1
2008	118.6	122.1	120.3	119.5	118.8	120.1	118.1	118.4	116.9	116.3	115.5	113.4
2009	120.7	128.2	126.4	124.7	122.1	126.0	119.4	123.5	123.3	122.9	124.2	126.7
2010	131.3	133.1	126.2	127.4	122.1	124.2	119.8	125.2	124.3	126.4	129.6	129.1
2011	129.5	128.7	129.8	126.6	127.4	128.2	127.1	126.8	125.7	126.8
Real estate and rental and leasing - 53												
2007	111.7	114.9	113.8	115.0	108.0	112.9	118.4	119.3	116.9	122.2	126.8	119.6
2008	129.9	128.3	135.3	132.8	135.1	136.3	133.1	130.4	130.5	125.6	126.3	135.8
2009	124.7	123.0	125.8	125.9	124.5	123.1	120.4	124.9	120.8	123.1	122.0	132.1
2010	126.1	131.7	131.0	139.8	135.5	140.2	138.4	131.7	132.6	134.1	138.0	143.2
2011	141.2	138.0	140.1	134.2	138.2	147.9	145.0	141.5	138.7	139.2
Professional, scientific and technical services - 54												
2007	115.4	115.0	117.6	113.4	116.2	116.8	116.0	117.2	116.2	119.0	118.6	117.2
2008	121.9	120.7	121.2	121.3	121.4	120.1	119.9	120.4	116.1	119.3	124.6	124.7
2009	127.7	126.0	122.7	123.4	124.9	123.7	123.0	121.8	122.7	124.6	124.8	128.9
2010	128.7	128.1	128.1	124.1	129.0	129.8	131.1	128.0	130.3	132.2	129.6	133.7
2011	135.2	134.6	127.9	131.1	129.9	137.6	128.5	126.6	132.2	131.3
Management of companies and enterprises - 55												
2007	133.0	153.9	149.8	148.9	149.4	151.1	154.4	142.5	142.8	140.8	137.7	144.1
2008	142.5	143.5	146.3	142.8	143.1	139.9	143.7	142.9	134.8	139.1	134.4	128.3
2009	129.4	123.8	130.4	123.4	123.4	123.1	123.5	135.8	137.3	125.0	128.5	129.0
2010	131.5	142.0	136.1	134.9	129.9	139.9	126.5	126.4	133.4	127.2	125.6	135.1
2011	137.2	143.3	138.1	146.7	136.6	139.1	135.8	128.8	134.7	136.0
Administrative and support, waste management and remediation services - 56												
2007	118.5	116.8	116.0	117.2	116.1	117.8	119.6	116.5	119.8	120.0	120.3	121.1
2008	121.6	125.0	123.1	125.6	127.5	129.8	134.1	126.5	125.7	133.1	134.4	137.4
2009	127.7	133.0	131.1	133.8	125.8	129.6	128.5	124.3	128.1	129.3	130.6	134.5
2010	123.8	132.2	133.5	134.8	138.7	132.8	135.3	136.7	133.8	134.2	131.6	136.4
2011	136.0	138.0	141.3	143.9	139.2	140.0	136.3	139.6	134.8	139.9

Table 3-1 – continued

Fixed-weighted indexes (2002=100) of average hourly earnings excluding overtime for all employees for selected industries, Canada

Industry - NAICS	Jan.	Feb.	Mar.	Apr.	May	June	July	Aug.	Sept.	Oct.	Nov.	Dec.
	index											
Educational services - 61												
2007	115.2	114.9	115.3	117.3	116.1	117.8	119.8	115.9	118.5	118.3	121.0	120.7
2008	118.4	120.6	121.2	120.6	124.3	128.0	123.8	120.1	122.2	126.3	127.4	130.7
2009	130.6	129.1	129.3	131.4	132.6	139.3	142.7	139.5	139.9	146.1	142.3	145.9
2010	143.2	143.4	143.2	142.8	143.0	150.5	139.2	141.6	143.9	144.3	141.2	137.6
2011	144.7	141.6	145.0	144.5	148.6	150.8	147.6	149.0	146.2	151.8
Health care and social assistance - 62												
2007	116.4	112.2	115.7	115.9	120.1	120.2	118.5	117.6	119.2	119.8	120.5	121.0
2008	121.5	122.9	124.0	122.0	119.0	120.5	121.9	122.7	126.7	125.5	127.8	126.7
2009	125.5	126.1	127.7	131.0	136.7	130.3	131.8	132.5	136.6	134.4	140.3	140.1
2010	134.6	140.1	134.6	129.6	137.4	136.7	141.1	134.4	139.2	126.8	127.7	128.3
2011	128.2	130.7	131.8	134.4	133.3	134.8	133.1	133.6	135.1	137.6
Arts, entertainment and recreation - 71												
2007	124.5	124.6	128.0	128.7	126.2	123.0	120.7	119.8	122.4	125.2	130.8	135.1
2008	141.8	133.7	136.2	133.2	123.3	129.5	121.6	119.7	120.2	125.0	123.3	129.9
2009	126.0	119.3	121.2	125.9	122.1	123.4	124.1	119.0	129.9	130.3	135.2	132.1
2010	132.5	132.5	129.1	137.5	130.6	129.5	133.3	128.7	129.0	138.1	139.6	141.5
2011	140.5	139.2	138.2	137.4	135.6	133.1	134.3	130.2	135.4	137.5
Accommodation and food services - 72												
2007	112.6	113.9	114.9	115.5	115.1	119.6	116.4	115.0	119.8	119.4	120.9	121.4
2008	117.8	122.0	122.2	123.1	121.7	121.8	121.0	119.8	125.7	126.9	123.5	127.0
2009	125.7	124.6	121.5	125.9	124.1	125.4	122.6	124.7	129.2	131.5	129.2	132.8
2010	127.1	129.9	128.2	129.9	131.8	134.8	132.3	135.6	136.7	134.4	134.8	138.2
2011	131.0	135.3	131.0	132.5	133.1	134.3	136.3	131.8	134.3	135.8
Other services (except public administration) - 81												
2007	119.1	121.8	123.0	119.4	121.7	125.3	126.7	126.3	123.3	125.1	125.9	123.5
2008	121.8	122.8	123.5	123.8	123.9	126.3	128.3	125.7	123.7	126.1	131.3	129.6
2009	131.7	132.9	128.5	132.9	129.1	130.5	136.0	128.4	130.2	131.5	132.4	140.0
2010	133.8	133.5	131.1	137.3	134.6	141.4	134.9	129.6	135.1	135.9	135.2	136.9
2011	138.2	138.5	137.2	137.8	134.5	140.6	133.6	133.2	133.5	134.8
Public administration - 91												
2007	117.1	123.2	119.1	118.8	118.1	118.3	115.6	118.4	121.2	117.8	121.0	122.1
2008	122.0	121.3	121.5	120.8	121.3	121.4	121.0	120.4	124.4	126.1	127.4	133.2
2009	133.1	134.2	136.8	132.9	127.1	133.9	126.5	131.6	137.2	133.4	133.6	132.9
2010	130.7	136.0	131.8	135.4	131.5	131.0	130.7	133.1	136.3	133.6	135.7	134.9
2011	135.9	135.6	135.5	131.1	129.9	131.0	128.6	130.0	135.8	136.2

Table 3-2
Fixed-weighted indexes (2002=100) of average hourly earnings excluding overtime for all employees for industrial aggregate excluding unclassified businesses, provinces and territories.

	Jan.	Feb.	Mar.	Apr.	May	June	July	Aug.	Sept.	Oct.	Nov.	Dec.
	index											
Newfoundland and Labrador												
2007	120.0	118.6	122.5	123.4	120.4	121.8	121.6	119.9	121.1	122.1	122.4	123.9
2008	122.4	123.2	123.5	123.9	123.3	123.6	123.8	124.5	124.8	124.8	128.8	129.7
2009	127.7	128.3	129.9	130.5	131.4	129.8	127.2	127.2	131.3	130.3	131.3	134.5
2010	133.1	132.6	136.4	136.8	136.4	133.2	133.1	132.3	135.3	132.6	133.8	140.2
2011	139.7	149.2	143.9	142.6	143.1	140.5	140.8	142.5	145.4	145.2
Prince Edward Island												
2007	115.6	115.2	117.3	115.2	116.6	117.0	115.9	115.6	115.2	115.2	117.3	118.7
2008	117.4	117.3	118.0	117.0	117.5	114.9	117.2	115.4	113.6	116.5	118.1	119.9
2009	124.5	118.5	120.8	120.1	120.4	118.7	120.5	118.4	121.7	124.3	121.6	125.3
2010	118.7	127.1	124.1	126.3	126.0	122.5	121.2	121.0	122.9	123.9	122.1	126.7
2011	124.0	137.2	124.9	124.8	126.2	126.3	119.7	127.0	130.9	132.2
Nova Scotia												
2007	115.5	116.6	118.8	116.6	118.7	119.3	116.7	116.5	116.2	116.4	118.0	119.6
2008	117.8	119.4	120.0	118.2	119.1	119.1	120.0	121.0	117.8	119.4	122.0	123.4
2009	125.8	121.8	121.4	120.2	121.1	121.8	122.5	123.2	122.9	122.2	124.8	124.2
2010	123.1	129.9	128.2	129.4	131.2	128.5	129.7	129.7	129.0	129.5	126.6	128.6
2011	131.4	130.1	130.1	130.5	130.8	131.6	129.7	134.0	131.1	134.5
New Brunswick												
2007	113.1	115.0	114.5	114.9	115.6	115.4	114.1	113.4	114.6	115.7	117.0	118.7
2008	118.0	118.6	118.8	119.0	119.3	118.7	120.4	119.6	119.8	121.9	123.0	125.1
2009	123.5	127.8	120.7	122.6	125.2	123.6	121.7	126.3	128.3	125.8	128.1	132.8
2010	129.1	144.2	129.3	127.6	129.8	129.0	127.9	126.8	126.5	128.3	130.3	133.8
2011	132.5	133.4	134.2	133.8	133.6	131.9	131.9	133.9	135.2	136.4
Quebec												
2007	113.7	116.5	117.0	115.4	119.0	116.2	116.9	116.8	116.6	116.8	118.9	120.0
2008	120.0	118.1	120.0	119.9	120.8	119.7	122.2	116.9	117.9	120.9	120.1	123.4
2009	122.6	123.3	122.4	122.8	122.9	123.8	124.0	122.8	124.2	123.3	123.7	126.2
2010	124.5	126.9	125.6	126.2	126.5	129.2	127.4	126.0	128.4	126.5	127.2	129.9
2011	127.6	129.4	129.7	127.3	128.9	130.9	128.4	128.3	129.5	130.0
Ontario												
2007	113.9	114.2	114.3	114.8	114.9	116.3	115.8	115.2	116.4	116.3	117.3	118.2
2008	118.1	119.5	119.1	118.7	118.5	119.6	118.4	118.1	118.1	120.0	121.2	121.5
2009	121.0	122.4	122.6	122.1	120.1	123.0	119.7	120.1	125.2	124.1	124.9	126.9
2010	125.1	127.7	125.6	127.2	125.2	127.2	127.3	126.9	130.2	127.4	128.3	128.4
2011	129.2	129.5	130.2	129.2	129.0	129.6	128.1	128.9	127.1	129.2
Manitoba												
2007	116.5	116.8	118.6	118.0	117.4	119.6	117.5	117.6	117.8	119.0	120.7	120.7
2008	119.7	122.5	121.8	121.2	121.3	121.9	120.7	121.3	120.5	122.1	122.7	125.5
2009	126.2	127.4	128.0	126.9	123.7	127.6	126.4	126.0	131.4	132.7	130.2	130.5
2010	128.5	131.9	130.8	129.7	131.0	130.7	130.2	130.3	128.4	130.8	130.0	134.4
2011	131.3	132.8	130.4	132.8	133.5	134.2	132.0	133.8	133.5	135.2
Saskatchewan												
2007	118.9	118.8	120.3	120.3	120.1	123.7	121.1	120.4	122.9	122.4	124.4	125.6
2008	123.8	125.7	126.1	125.9	125.2	127.4	126.5	126.8	126.5	126.7	128.8	130.0
2009	128.8	129.1	129.3	127.0	128.3	131.4	130.9	129.4	128.7	130.0	132.5	135.1
2010	132.7	134.8	133.9	135.9	134.1	134.2	133.6	133.9	132.5	134.9	135.0	137.7
2011	137.1	135.9	136.4	139.9	135.1	136.1	134.6	139.0	144.5	142.5
Alberta												
2007	121.5	122.2	121.0	122.6	122.5	125.0	124.3	122.3	126.1	127.5	126.8	128.4
2008	127.3	132.2	131.9	130.7	129.4	132.5	131.1	132.0	133.2	132.9	136.6	136.1
2009	134.3	138.4	137.8	134.4	136.3	137.1	134.2	135.1	136.1	136.7	136.9	139.5
2010	138.4	141.6	141.3	142.6	138.9	140.1	140.5	139.7	137.1	139.2	138.5	140.7
2011	142.6	144.1	144.0	142.8	143.9	142.5	139.9	142.3	142.9	145.2
British Columbia												
2007	114.1	113.9	113.8	115.5	114.6	116.6	115.4	114.0	116.0	116.9	117.3	118.8
2008	116.9	120.4	120.6	120.1	119.1	120.3	117.7	118.8	120.3	120.2	122.2	123.3
2009	124.2	121.7	123.4	121.6	121.5	121.7	120.2	121.8	123.3	124.5	124.3	127.0
2010	124.9	125.3	125.0	126.8	123.8	123.0	122.2	121.7	123.9	124.3	124.9	126.7
2011	124.7	127.3	126.2	125.3	127.1	127.2	125.7	126.5	126.0	128.3
Yukon												
2007	114.0	114.3	112.2	115.1	115.8	119.9	112.5	120.3	118.0	117.4	117.3	117.8
2008	119.0	118.5	118.3	120.0	118.5	119.1	114.6	118.1	120.0	118.7	120.5	120.9
2009	119.9	121.5	119.8	124.5	123.3	118.8	116.6	117.4	122.2	127.6	122.7	128.6
2010	119.9	122.4	121.4	127.2	131.0	136.1	120.0	115.6	121.7	121.9	124.6	130.3
2011	128.2	132.8	126.9	133.5	130.4	132.5	130.2	132.6	129.0	131.8

**Table 4-1
 Estimates of employment and average weekly earnings for all employees, by industry — Canada**

Industry - NAICS	Employment			Average weekly earnings (including overtime)		
	October 2010	September 2011 ^r	October 2011 ^p	October 2010	September 2011 ^r	October 2011 ^p
	in thousands			current dollars		
Industrial aggregate including unclassified businesses¹ - 00-91N	14,962.4^A	15,179.6^A	15,171.6^A	861.49^A	873.07^A	884.44^A
Goods producing industries - 11-33N	2,721.1^A	2,814.5^A	2,780.6^A	1,095.21^A	1,105.80^A	1,130.33^A
Forestry, logging and support - 11N	42.5^A	45.6^A	43.1^A	963.73^A	993.68^A	997.33^B
Forestry and logging - 113	30.6 ^A	31.5 ^A	31.0 ^A	1,031.48 ^A	1,033.31 ^A	1,053.70 ^B
Support activities for forestry - 1153	11.9 ^A	14.1 ^A	12.1 ^A	790.44 ^A	905.24 ^A	853.32 ^A
Mining, quarrying, and oil and gas extraction - 21	194.8^A	209.2^A	210.0^A	1,691.86^A	1,731.97^A	1,779.43^A
Oil and gas extraction - 211,2111	53.1 ^A	53.6 ^A	54.0 ^A	2,095.43 ^A	2,104.05 ^A	2,182.90 ^A
Mining and quarrying (except oil and gas) - 212	54.2 ^A	59.9 ^A	59.5 ^A	1,422.92 ^A	1,531.40 ^B	1,526.59 ^B
Support activities for mining and oil and gas extraction - 213,2131	87.5 ^A	95.7 ^A	96.5 ^A	1,613.71 ^A	1,649.13 ^A	1,709.49 ^A
Utilities - 22,221	118.4^A	124.0^A	125.3^A	1,545.82^A	1,642.51^A	1,699.61^A
Construction - 23	886.0^A	925.4^A	913.0^A	1,103.52^A	1,130.98^A	1,123.52^A
Construction of buildings - 236	211.6 ^A	219.1 ^A	216.8 ^A	1,050.92 ^A	1,062.66 ^A	1,045.43 ^A
Heavy and civil engineering construction - 237	148.5 ^A	159.0 ^A	158.0 ^A	1,319.29 ^A	1,377.04 ^A	1,337.46 ^A
Specialty trade contractors - 238	525.9 ^A	547.3 ^A	538.3 ^A	1,063.76 ^A	1,086.82 ^A	1,092.19 ^A
Manufacturing - 31-33	1,479.5^A	1,510.3^A	1,489.2^A	979.41^A	962.96^A	998.95^A
Non-durable goods - 311N	611.7^A	629.6^A	614.3^A	935.81^A	919.91^A	937.63^A
Food manufacturing - 311	223.8 ^A	233.7 ^A	224.5 ^A	800.45 ^A	761.46 ^A	794.17 ^A
Beverage and tobacco product manufacturing - 312	30.2 ^A	30.5 ^A	29.7 ^A	972.77 ^A	832.71 ^C	950.50 ^B
Textile mills - 313	8.2 ^A	7.7 ^A	7.4 ^A	850.47 ^A	800.73 ^A	780.48 ^A
Textile product mills - 314	10.8 ^A	10.7 ^A	10.6 ^A	710.99 ^B	697.31 ^A	791.17 ^B
Clothing manufacturing - 315	24.4 ^A	23.7 ^A	23.7 ^A	602.02 ^A	713.72 ^B	667.97 ^A
Leather and allied product manufacturing - 316	3.6 ^A	3.6 ^A	3.5 ^A	596.86 ^B	572.63 ^B	535.56 ^C
Paper manufacturing - 322	62.8 ^A	60.7 ^A	60.1 ^A	1,160.21 ^A	1,163.65 ^A	1,154.69 ^A
Printing and related support activities - 323,3231	57.4 ^A	59.9 ^A	59.0 ^A	839.86 ^A	853.07 ^B	869.79 ^A
Petroleum and coal product manufacturing - 324,3241	19.1 ^A	20.4 ^A	19.9 ^A	1,817.74 ^B	1,720.75 ^A	1,740.66 ^A
Chemical manufacturing - 325	78.4 ^A	83.2 ^A	81.3 ^A	1,151.24 ^A	1,278.49 ^B	1,209.71 ^A
Plastics and rubber products manufacturing - 326	93.1 ^A	95.5 ^A	94.8 ^A	928.71 ^B	837.55 ^A	886.84 ^A
Durable goods - 321N	867.7^A	880.7^A	874.9^A	1,010.15^A	993.74^A	1,042.00^A
Wood product manufacturing - 321	90.0 ^A	89.8 ^A	87.6 ^A	838.47 ^A	821.67 ^A	900.02 ^A
Non-metallic mineral product manufacturing - 327	52.7 ^A	51.6 ^A	50.7 ^A	894.85 ^A	1,029.67 ^B	1,098.81 ^A
Primary metal manufacturing - 331	60.4 ^A	61.4 ^A	62.7 ^A	1,230.59 ^B	1,082.84 ^B	1,173.15 ^B
Fabricated metal product manufacturing - 332	147.6 ^A	156.2 ^A	155.3 ^A	942.03 ^A	999.84 ^A	1,036.29 ^A
Machinery manufacturing - 333	121.8 ^A	130.0 ^A	130.6 ^A	1,064.08 ^A	1,142.96 ^A	1,126.30 ^A
Computer and electronic product manufacturing - 334	72.4 ^A	69.1 ^A	67.9 ^A	1,219.33 ^A	1,108.49 ^A	1,152.53 ^A
Electrical equipment, appliance and component manufacturing - 335	36.8 ^A	36.7 ^A	35.3 ^A	1,095.57 ^A	870.73 ^A	974.31 ^A
Transportation equipment manufacturing - 336	164.0 ^A	165.0 ^A	165.4 ^A	1,154.96 ^A	1,030.19 ^A	1,093.34 ^A
Furniture and related product manufacturing - 337	68.1 ^A	66.1 ^A	64.8 ^A	743.98 ^A	777.66 ^A	821.55 ^A
Miscellaneous manufacturing - 339	54.0 ^A	55.0 ^A	54.6 ^A	783.88 ^A	859.80 ^A	893.53 ^A
Service producing industries - 41-91N	11,872.0^A	11,939.7^A	11,966.3^A	807.91^A	818.21^A	827.30^A
Trade - 41-45N	2,597.5^A	2,600.1^A	2,598.2^A	657.22^A	665.55^A	671.06^A
Wholesale trade - 41	736.0^A	753.7^A	747.1^A	1,035.25^A	1,060.25^A	1,061.33^A
Farm product wholesaler-distributors - 411,4111	10.7 ^A	10.3 ^A	10.7 ^A	765.25 ^A	809.90 ^A	794.09 ^A
Petroleum product wholesaler-distributors - 412,4121	12.7 ^A	14.0 ^A	14.0 ^A	1,431.13 ^A	1,354.14 ^A	1,331.61 ^B
Food, beverage and tobacco wholesaler-distributors - 413	105.7 ^A	107.0 ^A	104.7 ^A	754.89 ^A	776.34 ^A	801.87 ^A
Personal and household goods wholesaler-distributors - 414	105.4 ^A	102.4 ^A	102.1 ^A	1,009.40 ^A	976.34 ^A	997.27 ^A
Motor vehicle and parts wholesaler-distributors - 415	58.6 ^A	61.2 ^A	59.6 ^A	908.53 ^A	994.81 ^A	997.06 ^A
Building material and supplies wholesaler-distributors - 416	117.5 ^A	120.5 ^A	118.5 ^A	1,050.71 ^A	1,044.07 ^A	1,024.68 ^A
Machinery, equipment and supplies wholesaler-distributors - 417	202.1 ^A	212.9 ^A	212.4 ^A	1,280.42 ^A	1,325.01 ^A	1,308.00 ^A
Miscellaneous wholesaler-distributors - 418	90.5 ^A	92.7 ^A	92.1 ^A	915.82 ^A	927.14 ^A	934.78 ^A
Wholesale electronic markets, and agents and brokers - 419,4191	32.8 ^A	32.8 ^A	33.1 ^A	945.96 ^B	1,040.43 ^B	1,066.49 ^B

See notes at the end of the table.

Table 4-1 – continued

Estimates of employment and average weekly earnings for all employees, by industry — Canada

Industry - NAICS	Employment			Average weekly earnings (including overtime)		
	October 2010	September 2011 ^f	October 2011 ^p	October 2010	September 2011 ^f	October 2011 ^p
	in thousands			current dollars		
Retail trade - 44-45	1,861.5^A	1,846.3^A	1,851.0^A	507.75^A	504.42^A	513.53^A
Motor vehicle and parts dealers - 441	185.1 ^A	186.4 ^A	186.2 ^A	887.02 ^A	864.47 ^A	890.03 ^A
Furniture and home furnishings stores - 442	70.3 ^A	69.5 ^A	70.2 ^A	649.34 ^A	617.28 ^A	629.70 ^A
Electronics and appliance stores - 443,4431	63.9 ^A	69.1 ^A	69.3 ^A	743.64 ^A	679.20 ^A	728.50 ^A
Building material and garden equipment and supplies dealers - 444	130.2 ^A	137.5 ^A	133.6 ^A	613.10 ^A	592.95 ^A	619.99 ^A
Food and beverage stores - 445	510.4 ^A	492.8 ^A	495.4 ^A	394.37 ^A	405.04 ^A	415.83 ^A
Health and personal care stores - 446,4461	155.1 ^A	155.8 ^A	156.6 ^A	581.30 ^A	555.21 ^A	570.75 ^A
Gasoline stations - 447,4471	80.9 ^A	81.6 ^A	79.3 ^A	425.29 ^A	469.79 ^A	473.41 ^A
Clothing and clothing accessories stores - 448	213.9 ^A	217.3 ^A	217.6 ^A	386.17 ^A	388.57 ^A	396.18 ^A
Sporting goods, hobby, book and music stores - 451	83.9 ^A	80.5 ^A	81.2 ^A	371.05 ^A	421.90 ^A	385.88 ^A
General merchandise stores - 452	251.5 ^A	240.2 ^A	245.8 ^A	444.15 ^A	386.72 ^A	398.45 ^A
Miscellaneous store retailers - 453	94.0 ^A	92.2 ^A	92.2 ^A	417.36 ^A	456.18 ^A	459.11 ^A
Non-store retailers - 454	22.2 ^A	23.4 ^A	23.7 ^A	784.00 ^B	897.62 ^A	700.99 ^C
Transportation and warehousing - 48-49	675.9^A	691.8^A	690.2^A	902.98^A	904.87^A	921.12^A
Air transportation - 481	64.4 ^A	69.3 ^A	68.5 ^A	1,042.04 ^A	1,023.16 ^A	1,044.60 ^A
Rail transportation - 482,4821	34.6 ^A	36.7 ^A	36.9 ^A	1,299.60 ^B	1,232.35 ^A	1,277.25 ^A
Truck transportation - 484	169.9 ^A	175.3 ^A	173.9 ^A	896.93 ^A	908.55 ^A	927.38 ^A
Transit and ground passenger transportation - 485	122.8 ^A	122.1 ^A	125.9 ^A	764.78 ^A	758.48 ^A	776.25 ^A
Support activities for transportation - 488	100.2 ^A	103.5 ^A	102.3 ^A	958.09 ^A	997.69 ^A	980.57 ^A
Couriers and messengers - 492	46.2 ^A	45.7 ^A	45.2 ^A	675.68 ^A	632.27 ^A	716.18 ^A
Warehousing and storage - 493,4931	45.4 ^A	46.9 ^A	46.9 ^A	788.85 ^A	750.14 ^A	735.67 ^A
Information and cultural industries - 51	332.8^A	327.1^A	327.1^A	1,067.15^A	1,060.81^A	1,068.85^A
Publishing industries - 511	90.0 ^A	87.9 ^A	87.9 ^A	1,181.82 ^A	1,077.65 ^A	1,120.65 ^B
Motion picture and sound recording industries - 512	37.5 ^A	32.1 ^A	32.7 ^A	802.41 ^A	797.66 ^B	834.65 ^A
Broadcasting (except Internet) - 515	44.3 ^A	45.1 ^A	44.6 ^A	943.80 ^A	798.77 ^A	886.06 ^B
Telecommunications - 517	117.5 ^A	118.3 ^A	118.5 ^A	1,139.60 ^A	1,229.12 ^B	1,169.75 ^A
Data processing, hosting, and related services - 518,5182	15.1 ^A	14.2 ^A	14.3 ^A	1,325.86 ^A	1,297.46 ^B	1,361.62 ^A
Other information services - 519,5191	28.4 ^A	29.5 ^A	29.2 ^A	808.18 ^B	908.91 ^A	902.02 ^A
Finance and insurance - 52	681.7^A	680.0^A	679.8^A	1,048.72^A	1,007.19^A	1,066.39^A
Credit intermediation and related activities - 522	362.9 ^A	360.4 ^A	361.9 ^A	909.29 ^A	828.25 ^A	902.17 ^A
Securities, commodity contracts, and other financial investment and related activities - 523	115.4 ^A	114.4 ^A	113.0 ^A	1,339.65 ^A	1,357.50 ^B	1,425.13 ^A
Insurance carriers and related activities - 524	193.5 ^A	197.1 ^A	196.7 ^A	1,119.01 ^A	1,115.88 ^A	1,153.95 ^A
Real estate and rental and leasing - 53	242.9^A	247.3^A	241.6^A	818.00^A	820.96^A	845.40^A
Real estate - 531	166.2 ^A	172.8 ^A	170.2 ^A	793.01 ^B	801.49 ^A	822.17 ^A
Rental and leasing services - 532	69.5 ^A	67.4 ^A	64.5 ^A	860.01 ^A	868.46 ^A	899.06 ^A
Lessors of non-financial intangible assets (except copyrighted works) - 533,5331	7.2 ^A	7.1 ^A	6.9 ^A	.	.	.
Professional, scientific and technical services - 54,541	755.1^A	781.4^A	780.5^A	1,186.99^A	1,219.75^A	1,230.62^A
Management of companies and enterprises - 55,551	104.9^A	102.7^A	102.7^A	1,151.13^A	1,162.68^A	1,182.25^A
Administrative and support, waste management and remediation services - 56	748.8^A	761.7^A	756.8^A	699.96^A	740.58^A	747.82^A
Administrative and support services - 561	708.4 ^A	719.7 ^A	715.1 ^A	683.84 ^A	729.16 ^A	732.43 ^A
Waste management and remediation services - 562	40.5 ^A	42.0 ^A	41.7 ^A	982.27 ^A	936.53 ^A	1,011.96 ^A
Educational services - 61,611	1,224.6^A	1,094.4^A	1,212.8^A	938.78^A	965.16^A	965.55^A
Education special - 611N	1,167.1^A	1,036.9^A	1,154.5^A	961.00^A	990.84^A	988.26^A
Health care and social assistance - 62	1,623.3^A	1,667.4^A	1,656.7^A	792.57^A	822.15^A	819.15^A
Ambulatory health care services - 621	414.7 ^A	429.0 ^A	428.5 ^A	818.17 ^A	833.36 ^A	849.56 ^A
Hospitals - 622	573.3 ^A	578.5 ^A	575.4 ^A	956.41 ^A	1,029.88 ^A	1,009.60 ^A
Nursing and residential care facilities - 623	363.1 ^A	378.0 ^A	374.2 ^A	647.96 ^A	672.75 ^A	643.86 ^A
Social assistance - 624	272.1 ^A	281.9 ^A	278.6 ^A	601.35 ^A	579.07 ^A	614.41 ^A
Arts, entertainment and recreation - 71	248.6^A	275.8^A	254.4^A	562.12^A	525.14^A	541.17^A
Performing arts, spectator sports and related industries - 711	50.8 ^A	53.9 ^A	53.9 ^A	662.94 ^B	601.02 ^B	650.09 ^A
Heritage institutions - 712,7121	22.3 ^A	26.4 ^A	21.9 ^A	778.12 ^A	758.64 ^A	799.04 ^A
Amusement, gambling and recreation industries - 713	175.4 ^A	195.5 ^A	178.6 ^A	505.45 ^A	472.74 ^A	476.69 ^A

See notes at the end of the table.

Table 4-1 – continued

Estimates of employment and average weekly earnings for all employees, by industry — Canada

Industry - NAICS	Employment			Average weekly earnings (including overtime)		
	October 2010	September 2011 ^f	October 2011 ^p	October 2010	September 2011 ^f	October 2011 ^p
	in thousands			current dollars		
Accommodation and food services - 72	1,074.3^A	1,125.0^A	1,103.3^A	352.12^A	363.91^A	354.49^A
Accommodation services - 721	185.6 ^A	204.6 ^A	190.5 ^A	490.16 ^A	496.33 ^A	477.25 ^A
Food services and drinking places - 722	888.7 ^A	920.5 ^A	912.8 ^A	323.29 ^A	334.47 ^A	328.87 ^A
Other services (except public administration) - 81	511.7^A	523.2^A	521.0^A	695.04^A	708.87^A	710.91^A
Repair and maintenance - 811	161.0 ^A	170.1 ^A	170.9 ^A	811.43 ^A	824.78 ^A	820.95 ^A
Personal and laundry services - 812	136.6 ^A	137.5 ^A	136.0 ^A	476.33 ^A	506.91 ^A	503.41 ^A
Grant-making, civic, and professional and similar organizations excluding religion - 813	214.2 ^A	215.6 ^A	214.2 ^A	747.02 ^A	746.20 ^A	754.90 ^A
Public administration - 91	1,050.0^A	1,061.9^A	1,041.3^A	1,099.37^A	1,119.72^A	1,120.36^A
Federal government public administration - 911	293.1 ^A	291.1 ^A	291.9 ^A	1,361.46 ^A	1,383.93 ^A	1,380.47 ^A
Provincial and territorial public administration - 912	289.2 ^A	294.3 ^A	285.5 ^A	1,199.92 ^A	1,198.22 ^A	1,187.98 ^A
Local, municipal and regional public administration - 913	421.5 ^A	431.7 ^A	421.1 ^A	901.34 ^A	930.81 ^A	943.14 ^A
Aboriginal public administration - 914	46.2 ^A	44.8 ^A	42.8 ^A	613.26 ^A	707.84 ^A	639.36 ^A

1. Earnings exclude unclassified

Table 4-2
Estimates of employment and average weekly earnings for all employees, by industry — Newfoundland and Labrador

Industry - NAICS	Employment			Average weekly earnings (including overtime)		
	October 2010	September 2011 ^r	October 2011 ^p	October 2010	September 2011 ^r	October 2011 ^p
	in thousands			current dollars		
Industrial aggregate including unclassified businesses¹ - 00-91N	203.5^A	211.6^A	208.3^A	837.04^A	886.38^A	901.83^A
Goods producing industries - 11-33N	32.4^A	34.8^A	32.7^B	1,020.15^A	1,044.89^A	1,089.20^A
Support activities for mining and oil and gas extraction - 213,2131	1.8 ^A	1.8 ^B	1.8 ^A	1,921.76 ^B	1,879.57 ^A	1,772.01 ^A
Construction - 23	14.1^A	15.6^A	15.1^A	967.80^A	993.84^A	1,025.62^A
Construction of buildings - 236	4.2 ^A	4.6 ^A	4.5 ^A	904.60 ^B	885.24 ^A	938.45 ^A
Heavy and civil engineering construction - 237	3.3 ^A	3.6 ^A	3.4 ^A	1,082.40 ^A	1,231.08 ^A	1,263.36 ^A
Specialty trade contractors - 238	6.7 ^A	7.4 ^A	7.1 ^A	951.65 ^B	946.89 ^A	966.31 ^A
Manufacturing - 31-33	10.7^A	11.9^A	10.3^D	814.53^A	788.28^A	829.25^A
Non-durable goods - 311N	8.2^B	9.4^A	7.8^E	772.32^B	749.04^A	778.64^A
Food manufacturing - 311	5.9 ^B	6.7 ^A	F	639.13 ^B	641.88 ^A	630.72 ^A
Durable goods - 321N	2.5^A	2.6^A	2.5^A	955.55^A	930.77^A	985.76^A
Service producing industries - 41-91N	165.1^A	169.2^A	168.0^A	801.16^A	853.75^A	865.40^A
Trade - 41-45N	34.7^A	35.1^A	35.0^A	557.80^A	584.74^A	593.56^A
Wholesale trade - 41	5.8^A	6.1^A	6.0^A	850.57^A	820.94^A	899.94^A
Food, beverage and tobacco wholesaler-distributors - 413	1.5 ^A	1.6 ^A	1.6 ^A	664.76 ^C	689.43 ^A	754.79 ^A
Building material and supplies wholesaler-distributors - 416	0.9 ^A	1.0 ^A	0.9 ^A	855.51 ^B	868.84 ^B	910.38 ^C
Machinery, equipment and supplies wholesaler-distributors - 417	1.6 ^A	1.7 ^A	1.7 ^A	1,088.25 ^A	980.96 ^C	1,110.61 ^B
Miscellaneous wholesaler-distributors - 418	0.6 ^A	0.7 ^A	0.7 ^A	738.16 ^B	733.34 ^A	787.21 ^A
Wholesale electronic markets, and agents and brokers - 419,4191	0.3 ^A	0.2 ^A	0.2 ^A	.	.	.
Retail trade - 44-45	29.0^A	29.0^A	29.0^A	499.41^A	535.28^A	529.96^A
Motor vehicle and parts dealers - 441	3.4 ^A	3.6 ^A	3.6 ^A	721.41 ^D	879.53 ^B	808.44 ^A
Furniture and home furnishings stores - 442	0.7 ^A	0.8 ^A	0.9 ^A	.	.	.
Electronics and appliance stores - 443,4431	0.5 ^A	0.7 ^B	0.6 ^A	.	.	.
Building material and garden equipment and supplies dealers - 444	2.8 ^A	2.8 ^A	2.8 ^A	663.81 ^B	709.06 ^C	592.45 ^B
Food and beverage stores - 445	8.2 ^A	7.8 ^A	7.7 ^A	415.85 ^B	448.14 ^A	469.72 ^A
Health and personal care stores - 446,4461	2.3 ^A	2.4 ^A	2.4 ^A	565.55 ^B	660.25 ^B	716.30 ^B
Gasoline stations - 447,4471	2.0 ^A	2.1 ^A	2.1 ^A	422.45 ^B	434.79 ^A	447.52 ^B
Clothing and clothing accessories stores - 448	2.2 ^A	2.3 ^A	2.3 ^A	.	.	.
Sporting goods, hobby, book and music stores - 451	0.8 ^A	0.8 ^A	0.8 ^A	F	F	F
General merchandise stores - 452	4.6 ^A	4.4 ^A	4.5 ^A	447.49 ^A	390.51 ^A	402.16 ^A
Miscellaneous store retailers - 453	1.1 ^A	1.0 ^A	1.1 ^A	436.51 ^B	423.98 ^B	431.81 ^A
Non-store retailers - 454	0.3 ^B	0.3 ^A	0.3 ^A	F	F	F
Transportation and warehousing - 48-49	9.5^A	9.5^A	9.4^A	927.36^A	953.37^A	957.73^A
Air transportation - 481	1.4 ^A	1.4 ^A	1.4 ^A	1,061.86 ^A	983.00 ^B	1,104.39 ^A
Truck transportation - 484	1.5 ^A	1.6 ^A	1.6 ^A	746.88 ^A	838.96 ^A	820.37 ^A
Support activities for transportation - 488	1.8 ^A	1.9 ^A	1.8 ^A	1,071.87 ^A	1,022.16 ^A	1,184.35 ^A
Information and cultural industries - 51	4.5^A	4.5^A	4.5^A	1,034.37^A	1,009.57^A	1,038.60^A
Telecommunications - 517	x	2.7 ^A	2.5 ^B	x	F	1,126.70 ^A
Other information services - 519,5191	0.3 ^A	x	x	F	x	x
Finance and insurance - 52	6.5^A	6.8^A	6.8^A	855.24^A	786.18^A	857.82^A
Credit intermediation and related activities - 522	4.9 ^A	4.7 ^A	4.8 ^A	847.45 ^A	686.89 ^A	778.16 ^A
Insurance carriers and related activities - 524	1.2 ^A	1.7 ^A	1.7 ^A	984.32 ^B	1,021.78 ^A	1,046.70 ^A
Professional, scientific and technical services - 54,541	7.2^A	8.1^A	8.2^A	1,064.15^A	1,119.45^A	1,207.54^A
Management of companies and enterprises - 55,551	0.9^A	0.8^A	0.8^A	.	.	.
Administrative and support, waste management and remediation services - 56	8.1^A	8.5^A	8.2^A	829.77^A	934.63^A	947.72^A
Administrative and support services - 561	7.8 ^A	8.2 ^A	7.9 ^A	832.97 ^A	940.55 ^A	953.35 ^A
Waste management and remediation services - 562	0.4 ^A	0.3 ^B	0.3 ^A	.	.	.
Educational services - 61,611	21.7^A	19.7^A	21.9^A	1,050.42^A	1,187.38^A	1,109.83^A
Education special - 611N	21.1^A	19.0^A	21.3^B	1,067.90^A	1,212.46^A	1,128.60^A
Health care and social assistance - 62	30.8^A	31.8^A	31.6^A	804.11^A	919.49^A	926.49^A
Ambulatory health care services - 621	6.9 ^A	7.3 ^A	7.3 ^A	711.60 ^A	836.61 ^B	773.18 ^A
Hospitals - 622	x	x	x	x	x	x
Nursing and residential care facilities - 623	x	x	x	x	x	x

See notes at the end of the table.

Table 4-2 – continued

Estimates of employment and average weekly earnings for all employees, by industry — Newfoundland and Labrador

Industry - NAICS	Employment			Average weekly earnings (including overtime)		
	October 2010	September 2011 ^f	October 2011 ^p	October 2010	September 2011 ^f	October 2011 ^p
	in thousands			current dollars		
Social assistance - 624	x	x	x	x	x	x
Arts, entertainment and recreation - 71	1.7^A	2.3^A	1.9^A	536.23^B	559.11^A	526.98^B
Amusement, gambling and recreation industries - 713	1.1 ^A	1.3 ^A	1.1 ^A	450.46 ^C	466.61 ^B	500.68 ^C
Accommodation and food services - 72	13.4^A	14.5^A	13.6^A	389.82^A	403.69^A	408.56^A
Accommodation services - 721	3.2 ^A	3.7 ^A	3.1 ^A	499.46 ^B	495.67 ^B	585.99 ^B
Food services and drinking places - 722	10.2 ^A	10.8 ^A	10.4 ^A	355.82 ^A	372.33 ^A	355.16 ^A
Other services (except public administration) - 81	6.5^A	7.1^A	6.4^A	625.86^B	660.06^A	653.77^A
Repair and maintenance - 811	1.9 ^A	2.0 ^A	2.0 ^A	743.32 ^B	790.40 ^B	760.59 ^C
Personal and laundry services - 812	1.8 ^A	1.8 ^A	1.8 ^A	483.37 ^B	490.66 ^A	495.24 ^A
Grant-making, civic, and professional and similar organizations excluding religion - 813	2.8 ^A	3.2 ^A	2.6 ^A	639.32 ^B	674.93 ^A	681.77 ^A
Public administration - 91	17.5^A	18.1^A	17.4^A	1,091.23^A	1,150.69^A	1,181.47^A
Federal government public administration - 911	5.4 ^A	5.4 ^A	5.3 ^A	1,275.48 ^A	1,288.37 ^A	1,272.38 ^A
Provincial and territorial public administration - 912	7.3 ^A	8.0 ^A	7.6 ^A	1,126.16 ^A	1,219.79 ^A	1,277.51 ^A

1. Earnings exclude unclassified

**Table 4-3
 Estimates of employment and average weekly earnings for all employees, by industry — Prince Edward Island**

Industry - NAICS	Employment			Average weekly earnings (including overtime)		
	October 2010	September 2011 ^r	October 2011 ^p	October 2010	September 2011 ^r	October 2011 ^p
	in thousands			current dollars		
Industrial aggregate including unclassified businesses¹ - 00-91N	65.8^A	68.8^A	65.9^A	714.33^A	725.62^A	726.09^A
Goods producing industries - 11-33N	10.2^A	10.9^A	10.0^A	789.88^A	811.30^A	829.65^A
Construction - 23	4.2^A	4.3^A	4.0^A	780.58^A	779.34^A	807.20^A
Construction of buildings - 236	1.2 ^A	1.2 ^A	1.1 ^A	822.37 ^A	750.95 ^A	798.67 ^B
Heavy and civil engineering construction - 237	0.9 ^A	0.8 ^A	0.7 ^A	774.50 ^A	831.46 ^A	849.75 ^A
Specialty trade contractors - 238	2.1 ^A	2.4 ^A	2.2 ^A	F	776.56 ^A	798.18 ^A
Manufacturing - 31-33	5.6^A	6.1^A	5.6^A	780.24^A	814.91^A	822.18^A
Non-durable goods - 311N	3.6^A	4.0^A	3.7^A	752.54^A	749.41^A	806.80^A
Food manufacturing - 311	2.7 ^A	x	x	699.68 ^A	x	x
Printing and related support activities - 323,3231	x	x	x	.	.	.
Durable goods - 321N	1.9^A	2.1^A	1.9^A	833.15^A	939.55^A	851.95^A
Service producing industries - 41-91N	54.4^A	56.3^A	54.4^A	700.17^A	709.11^A	706.97^A
Trade - 41-45N	10.4^A	11.0^A	10.6^A	530.06^A	538.62^A	519.07^A
Wholesale trade - 41	1.9^A	2.3^A	1.9^A	771.58^A	806.05^A	855.59^A
Food, beverage and tobacco wholesaler-distributors - 413	1.0 ^B	1.3 ^A	1.0 ^A	719.11 ^A	836.74 ^A	807.41 ^A
Building material and supplies wholesaler-distributors - 416	0.1 ^A	0.1 ^A	0.1 ^A	.	.	.
Machinery, equipment and supplies wholesaler-distributors - 417	0.3 ^A	0.3 ^A	0.3 ^A	.	.	.
Retail trade - 44-45	8.5^A	8.7^A	8.7^A	476.57^A	469.00^A	446.97^A
Motor vehicle and parts dealers - 441	0.7 ^A	0.8 ^A	0.9 ^A	788.06 ^B	729.73 ^A	684.04 ^A
Furniture and home furnishings stores - 442	0.3 ^A	0.3 ^A	0.3 ^A	.	.	.
Electronics and appliance stores - 443,4431	0.2 ^A	0.2 ^A	0.2 ^A	.	.	.
Building material and garden equipment and supplies dealers - 444	1.0 ^A	1.1 ^A	1.1 ^A	689.80 ^A	682.76 ^A	538.95 ^D
Food and beverage stores - 445	2.1 ^A	2.1 ^A	2.1 ^A	385.36 ^A	387.39 ^A	379.61 ^B
Health and personal care stores - 446,4461	0.8 ^A	0.7 ^A	0.7 ^A	566.82 ^A	545.80 ^B	614.79 ^B
Gasoline stations - 447,4471	0.6 ^A	0.6 ^A	0.6 ^A	344.35 ^B	391.52 ^B	337.67 ^B
Clothing and clothing accessories stores - 448	0.8 ^A	0.9 ^A	0.9 ^A	322.30 ^B	F	341.05 ^B
Sporting goods, hobby, book and music stores - 451	0.3 ^A	0.3 ^A	0.3 ^A	F	F	F
General merchandise stores - 452	1.0 ^A	1.0 ^A	1.1 ^A	F	315.78 ^A	317.58 ^A
Miscellaneous store retailers - 453	0.5 ^A	0.6 ^A	0.5 ^A	.	.	.
Non-store retailers - 454	0.2 ^A	0.1 ^A	0.1 ^A	.	.	.
Transportation and warehousing - 48-49	2.6^A	2.6^A	2.6^A	718.61^A	751.28^A	770.10^A
Truck transportation - 484	0.6 ^A	0.6 ^A	0.6 ^A	727.88 ^B	749.24 ^B	815.87 ^B
Finance and insurance - 52	1.9^A	1.8^A	1.8^A	908.37^A	722.14^A	828.09^A
Credit intermediation and related activities - 522	1.1 ^A	1.1 ^A	1.1 ^B	873.26 ^A	622.46 ^A	749.02 ^B
Real estate and rental and leasing - 53	0.8^A	0.9^A	0.8^A	562.92^A	614.76^B	584.88^B
Real estate - 531	0.7 ^A	0.8 ^A	0.6 ^A	571.84 ^A	630.95 ^B	590.61 ^B
Professional, scientific and technical services - 54,541	2.2^A	2.2^A	2.1^A	974.64^A	799.32^A	794.73^A
Management of companies and enterprises - 55,551	0.5^B	0.5^A	0.5^A	.	.	.
Administrative and support, waste management and remediation services - 56	3.7^A	3.2^A	3.0^A	585.55^A	617.25^A	573.95^A
Administrative and support services - 561	3.4 ^A	3.0 ^A	2.9 ^A	576.22 ^A	611.39 ^A	566.88 ^A
Waste management and remediation services - 562	0.3 ^A	0.2 ^A	0.2 ^A	F	F	F
Educational services - 61,611	5.7^A	5.2^B	6.0^A	838.89^A	843.56^A	882.25^A
Health care and social assistance - 62	9.1^A	9.8^A	9.6^A	764.92^A	858.32^A	796.86^A
Nursing and residential care facilities - 623	x	x	x	x	x	x
Arts, entertainment and recreation - 71	1.1^A	1.1^A	1.0^A	.	.	.
Amusement, gambling and recreation industries - 713	0.8 ^A	0.9 ^A	0.7 ^A	435.72 ^B	321.87 ^A	344.19 ^C
Accommodation and food services - 72	5.4^A	6.6^A	5.5^A	300.48^B	343.36^A	306.86^A
Accommodation services - 721	1.4 ^A	1.8 ^A	1.3 ^A	393.96 ^B	439.97 ^A	F

See notes at the end of the table.

Table 4-3 – continued

Estimates of employment and average weekly earnings for all employees, by industry — Prince Edward Island

Industry - NAICS	Employment			Average weekly earnings (including overtime)		
	October 2010	September 2011 ^f	October 2011 ^p	October 2010	September 2011 ^f	October 2011 ^p
	in thousands			current dollars		
Food services and drinking places - 722	4.0 ^A	4.8 ^A	4.1 ^A	266.57 ^B	306.13 ^B	276.57 ^B
Other services (except public administration) - 81	2.0^A	2.0^A	1.9^A	510.74^A	532.24^A	512.15^A
Repair and maintenance - 811	0.5 ^A	0.5 ^A	0.5 ^A	610.50 ^A	638.95 ^B	660.50 ^C
Personal and laundry services - 812	0.5 ^A	0.5 ^A	0.5 ^A	407.77 ^A	F	F
Grant-making, civic, and professional and similar organizations excluding religion - 813	0.9 ^A	1.0 ^A	1.0 ^A	F	532.64 ^A	489.40 ^A
Public administration - 91	8.1^A	8.5^A	8.1^A	1,008.98^A	1,032.83^A	1,034.90^A
Federal government public administration - 911	3.4 ^A	3.2 ^A	3.3 ^A	1,201.69 ^A	1,244.02 ^A	1,227.50 ^A
Provincial and territorial public administration - 912	3.9 ^A	4.2 ^A	3.9 ^A	908.96 ^A	952.03 ^A	936.99 ^A

1. Earnings exclude unclassified

Table 4-4
Estimates of employment and average weekly earnings for all employees, by industry — Nova Scotia

Industry - NAICS	Employment			Average weekly earnings (including overtime)		
	October 2010	September 2011 ^r	October 2011 ^p	October 2010	September 2011 ^r	October 2011 ^p
	in thousands			current dollars		
Industrial aggregate including unclassified businesses¹ - 00-91N	412.8^A	409.1^A	406.3^A	760.53^A	757.43^A	764.06^A
Goods producing industries - 11-33N	64.1^A	62.5^A	60.9^A	941.31^A	917.19^A	936.11^A
Mining and quarrying (except oil and gas) - 212	1.3 ^A	x	x	F	x	x
Construction - 23	24.6^A	25.5^A	24.9^A	920.45^A	918.70^A	905.32^A
Construction of buildings - 236	6.1 ^A	6.2 ^A	6.0 ^A	800.40 ^A	799.67 ^A	817.76 ^A
Heavy and civil engineering construction - 237	4.3 ^A	4.4 ^A	4.5 ^A	1,123.35 ^A	1,141.38 ^A	1,083.90 ^A
Specialty trade contractors - 238	14.2 ^A	14.8 ^A	14.4 ^A	910.07 ^A	902.15 ^A	886.09 ^A
Manufacturing - 31-33	32.7^A	31.1^A	30.1^A	897.92^A	854.75^A	893.09^A
Non-durable goods - 311N	20.6^A	19.5^A	18.7^A	883.58^A	819.39^A	873.01^A
Food manufacturing - 311	8.1 ^A	8.5 ^A	7.8 ^A	728.43 ^A	656.08 ^A	741.84 ^B
Beverage and tobacco product manufacturing - 312	0.8 ^A	1.0 ^A	0.9 ^A	.	.	.
Clothing manufacturing - 315	0.6 ^A	0.6 ^A	0.5 ^A	.	.	.
Paper manufacturing - 322	3.8 ^A	1.9 ^A	1.9 ^A	1,229.01 ^A	F	1,176.16 ^A
Printing and related support activities - 323,3231	1.1 ^A	1.2 ^A	1.0 ^A	F	F	F
Plastics and rubber products manufacturing - 326	4.7 ^A	4.8 ^A	4.9 ^A	884.60 ^B	915.47 ^A	978.72 ^A
Durable goods - 321N	12.1^A	11.6^A	11.4^A	922.42^A	914.25^A	925.96^A
Wood product manufacturing - 321	2.2 ^A	1.9 ^A	1.9 ^A	776.48 ^A	789.60 ^A	796.55 ^A
Non-metallic mineral product manufacturing - 327	1.0 ^A	0.9 ^A	0.9 ^A	F	F	F
Fabricated metal product manufacturing - 332	1.8 ^A	1.8 ^A	1.8 ^A	842.73 ^B	927.04 ^A	923.69 ^A
Machinery manufacturing - 333	0.9 ^A	0.8 ^A	0.8 ^A	877.57 ^B	984.97 ^A	1,059.87 ^A
Transportation equipment manufacturing - 336	3.5 ^A	4.0 ^A	3.9 ^A	1,129.18 ^A	986.24 ^A	971.59 ^A
Miscellaneous manufacturing - 339	0.7 ^A	0.6 ^A	0.6 ^A	819.60 ^C	678.22 ^A	710.76 ^A
Service producing industries - 41-91N	342.1^A	338.7^A	337.6^A	726.68^A	727.97^A	733.03^A
Trade - 41-45N	73.4^A	72.4^A	72.3^A	557.51^A	568.13^A	573.45^A
Wholesale trade - 41	15.1^A	15.3^A	15.0^A	869.57^A	885.49^A	902.25^A
Farm product wholesaler-distributors - 411,4111	0.1 ^B	0.1 ^A	0.1 ^A	.	.	.
Petroleum product wholesaler-distributors - 412,4121	0.2 ^A	0.3 ^A	0.3 ^A	.	.	.
Food, beverage and tobacco wholesaler-distributors - 413	4.1 ^A	4.1 ^A	4.0 ^A	679.76 ^B	676.51 ^B	743.51 ^A
Personal and household goods wholesaler-distributors - 414	0.9 ^A	1.0 ^A	1.0 ^A	.	.	.
Motor vehicle and parts wholesaler-distributors - 415	1.2 ^A	1.3 ^A	1.3 ^A	F	F	F
Building material and supplies wholesaler-distributors - 416	2.4 ^A	2.3 ^A	2.3 ^A	943.22 ^B	965.84 ^A	861.78 ^B
Machinery, equipment and supplies wholesaler-distributors - 417	3.7 ^A	3.8 ^A	3.7 ^A	1,059.58 ^A	1,153.14 ^A	1,138.98 ^A
Miscellaneous wholesaler-distributors - 418	1.5 ^A	1.4 ^A	1.4 ^A	827.83 ^A	776.74 ^A	834.95 ^A
Wholesale electronic markets, and agents and brokers - 419,4191	1.1 ^A	1.0 ^A	1.1 ^A	.	.	.
Retail trade - 44-45	58.2^A	57.1^A	57.2^A	476.51^A	483.37^A	487.21^A
Motor vehicle and parts dealers - 441	5.8 ^A	5.9 ^A	5.8 ^A	793.87 ^B	796.40 ^B	800.48 ^A
Furniture and home furnishings stores - 442	1.5 ^A	1.6 ^A	1.6 ^A	F	508.39 ^C	502.47 ^B
Electronics and appliance stores - 443,4431	1.4 ^A	1.7 ^A	1.6 ^A	F	F	F
Building material and garden equipment and supplies dealers - 444	4.1 ^A	4.4 ^A	4.3 ^A	563.43 ^A	567.71 ^A	553.17 ^B
Food and beverage stores - 445	19.6 ^A	18.2 ^A	18.5 ^A	386.39 ^A	417.16 ^B	414.21 ^A
Health and personal care stores - 446,4461	4.8 ^A	4.7 ^A	4.8 ^A	515.95 ^B	F	599.54 ^B
Gasoline stations - 447,4471	2.7 ^A	2.5 ^A	2.5 ^A	442.81 ^B	441.56 ^A	416.72 ^B
Clothing and clothing accessories stores - 448	5.1 ^A	5.2 ^A	5.2 ^A	350.76 ^B	350.85 ^A	369.40 ^A
Sporting goods, hobby, book and music stores - 451	1.8 ^A	1.9 ^A	1.9 ^A	F	F	F
General merchandise stores - 452	7.2 ^A	7.1 ^A	7.1 ^A	400.95 ^A	375.67 ^A	391.17 ^A
Miscellaneous store retailers - 453	3.0 ^A	3.0 ^A	2.9 ^A	408.75 ^B	413.31 ^A	428.49 ^A
Non-store retailers - 454	1.3 ^A	1.0 ^A	1.0 ^A	.	.	.
Transportation and warehousing - 48-49	16.3^A	16.7^A	16.5^A	813.34^A	840.11^A	872.65^A
Truck transportation - 484	4.0 ^A	4.1 ^A	4.0 ^A	802.70 ^A	777.81 ^A	790.84 ^A
Support activities for transportation - 488	1.9 ^A	2.0 ^A	2.0 ^A	895.54 ^B	993.11 ^A	975.97 ^A
Information and cultural industries - 51	8.4^A	9.3^A	8.8^A	1,054.11^A	963.61^B	1,084.39^A
Broadcasting (except Internet) - 515	x	1.4 ^A	1.3 ^A	x	955.57 ^A	967.78 ^A
Telecommunications - 517	4.2 ^A	4.8 ^A	4.5 ^A	1,096.13 ^A	999.89 ^B	1,194.87 ^A
Data processing, hosting, and related services - 518,5182	x	0.1 ^B	0.1 ^A	x	F	F
Other information services - 519,5191	0.7 ^A	0.8 ^A	0.7 ^A	F	F	F
Finance and insurance - 52	18.1^A	18.3^A	18.0^A	939.18^A	913.46^A	938.23^A
Credit intermediation and related activities - 522	11.9 ^A	11.6 ^A	11.6 ^A	892.09 ^A	840.39 ^A	849.71 ^A
Insurance carriers and related activities - 524	4.4 ^A	4.6 ^A	4.5 ^A	1,022.75 ^A	1,057.85 ^A	1,099.44 ^A
Rental and leasing services - 532	1.6 ^A	1.6 ^A	1.5 ^A	740.44 ^A	661.67 ^C	F
Lessors of non-financial intangible assets (except copyrighted works) - 533,5331	0.1 ^A	0.1 ^A	0.1 ^A	.	.	.

See notes at the end of the table.

Table 4-4 – continued

Estimates of employment and average weekly earnings for all employees, by industry — Nova Scotia

Industry - NAICS	Employment			Average weekly earnings (including overtime)		
	October 2010	September 2011 ^r	October 2011 ^p	October 2010	September 2011 ^r	October 2011 ^p
	in thousands			current dollars		
Professional, scientific and technical services - 54,541	13.4^A	13.8^A	13.8^A	1,076.69^A	1,051.47^A	1,035.29^A
Management of companies and enterprises - 55,551	2.1^A	1.9^A	1.9^A	1,011.82^A	917.94^B	884.96^B
Administrative and support, waste management and remediation services - 56	21.0^A	21.3^A	19.9^A	577.80^A	611.95^A	613.83^A
Administrative and support services - 561	19.6 ^A	19.8 ^A	18.3 ^A	562.02 ^A	599.35 ^A	594.48 ^A
Waste management and remediation services - 562	1.4 ^A	1.5 ^A	1.5 ^A	795.86 ^A	777.06 ^A	843.50 ^A
Educational services - 61,611	39.3^A	32.6^A	36.9^A	831.91^A	854.59^A	835.58^A
Education special - 611N	37.8^A	31.3^A	35.6^A	844.68^A	866.68^A	847.95^A
Health care and social assistance - 62	57.4^A	58.3^A	57.7^A	767.62^A	739.81^A	745.02^A
Ambulatory health care services - 621	14.2 ^A	14.8 ^A	14.8 ^A	871.41 ^A	769.98 ^A	822.84 ^A
Hospitals - 622	20.3 ^A	19.9 ^A	19.9 ^A	884.29 ^A	873.08 ^A	896.44 ^A
Nursing and residential care facilities - 623	16.8 ^A	17.5 ^A	17.0 ^A	633.77 ^B	636.48 ^A	585.80 ^A
Arts, entertainment and recreation - 71	5.5^A	6.2^A	5.7^A	546.54^B	517.78^A	476.66^A
Performing arts, spectator sports and related industries - 711	0.7 ^B	0.6 ^A	0.7 ^A	503.46 ^A	532.07 ^B	519.46 ^A
Heritage institutions - 712,7121	1.0 ^A	1.2 ^A	0.9 ^A	F	F	F
Amusement, gambling and recreation industries - 713	3.8 ^A	4.4 ^A	4.1 ^A	492.28 ^B	443.63 ^B	394.23 ^A
Accommodation and food services - 72	30.4^A	31.4^A	30.3^A	331.53^A	369.42^A	346.00^A
Accommodation services - 721	5.9 ^A	6.4 ^A	5.9 ^A	446.22 ^A	474.27 ^A	429.28 ^A
Food services and drinking places - 722	24.6 ^A	25.0 ^A	24.4 ^A	304.18 ^B	342.52 ^A	325.85 ^A
Other services (except public administration) - 81	13.2^A	13.7^A	13.2^A	612.33^A	636.95^A	652.84^A
Repair and maintenance - 811	3.8 ^A	4.1 ^A	4.1 ^A	776.12 ^B	783.50 ^A	765.57 ^A
Personal and laundry services - 812	3.7 ^A	3.5 ^A	3.4 ^A	439.14 ^B	463.75 ^A	454.71 ^A
Grant-making, civic, and professional and similar organizations excluding religion - 813	5.7 ^A	6.1 ^A	5.7 ^A	615.81 ^B	636.58 ^B	689.82 ^A
Public administration - 91	36.0^A	35.6^A	35.4^A	1,017.51^A	1,043.24^A	1,036.33^A
Federal government public administration - 911	12.5 ^A	12.4 ^A	12.3 ^A	1,282.77 ^A	1,296.58 ^A	1,289.82 ^A
Provincial and territorial public administration - 912	12.9 ^A	12.5 ^A	12.4 ^A	947.65 ^A	972.90 ^A	969.90 ^A
Local, municipal and regional public administration - 913	9.0 ^A	9.2 ^A	9.2 ^A	826.89 ^A	863.78 ^A	853.26 ^A
Aboriginal public administration - 914	1.6 ^A	1.5 ^A	1.4 ^A	F	F	F

1. Earnings exclude unclassified

**Table 4-5
 Estimates of employment and average weekly earnings for all employees, by industry — New Brunswick**

Industry - NAICS	Employment			Average weekly earnings (including overtime)		
	October 2010	September 2011 ^r	October 2011 ^p	October 2010	September 2011 ^r	October 2011 ^p
	in thousands			current dollars		
Industrial aggregate including unclassified businesses¹ - 00-91N	328.8^A	329.1^A	322.4^A	767.47^A	792.24^A	800.10^A
Goods producing industries - 11-33N	63.2^A	63.7^A	61.1^A	899.91^A	935.34^A	956.70^A
Construction - 23	21.5^A	21.9^A	21.5^A	913.57^A	932.65^A	932.17^A
Construction of buildings - 236	4.8 ^A	5.0 ^A	4.8 ^A	775.55 ^A	821.68 ^A	785.22 ^A
Heavy and civil engineering construction - 237	2.9 ^A	2.9 ^A	2.9 ^A	904.11 ^A	956.12 ^A	968.88 ^A
Specialty trade contractors - 238	13.9 ^A	13.9 ^A	13.8 ^A	963.29 ^A	967.70 ^A	976.00 ^A
Manufacturing - 31-33	32.8^A	32.8^A	31.0^A	815.95^A	842.29^A	895.42^A
Non-durable goods - 311N	18.3^A	20.3^A	18.5^A	839.03^A	841.92^A	902.69^A
Food manufacturing - 311	11.7 ^A	14.1 ^B	12.5 ^A	773.43 ^A	760.62 ^A	809.12 ^A
Beverage and tobacco product manufacturing - 312	0.6 ^A	0.8 ^A	0.8 ^A	.	.	.
Paper manufacturing - 322	3.6 ^A	2.7 ^A	2.5 ^A	928.88 ^A	1,226.71 ^A	1,262.78 ^A
Printing and related support activities - 323,3231	0.4 ^A	0.4 ^A	0.4 ^A	.	.	.
Durable goods - 321N	14.4^A	12.4^A	12.5^A	786.63^A	842.90^A	884.69^A
Wood product manufacturing - 321	5.6 ^A	4.3 ^A	4.2 ^A	658.51 ^A	740.58 ^A	768.37 ^A
Non-metallic mineral product manufacturing - 327	1.5 ^A	1.4 ^A	1.4 ^A	956.83 ^A	857.18 ^B	865.32 ^A
Fabricated metal product manufacturing - 332	2.2 ^A	1.9 ^A	2.0 ^B	867.43 ^B	937.86 ^B	1,029.28 ^B
Machinery manufacturing - 333	1.0 ^A	1.1 ^A	1.1 ^A	F	F	F
Furniture and related product manufacturing - 337	1.0 ^A	1.0 ^B	0.9 ^A	F	F	F
Miscellaneous manufacturing - 339	1.8 ^A	1.5 ^A	1.5 ^B	838.69 ^A	969.99 ^A	988.12 ^A
Service producing industries - 41-91N	258.6^A	257.9^A	253.5^A	735.09^A	756.88^A	762.39^A
Trade - 41-45N	55.2^A	56.0^A	54.8^A	563.72^A	574.46^A	586.06^A
Wholesale trade - 41	10.7^A	11.1^A	10.6^A	860.45^A	875.71^A	945.66^A
Food, beverage and tobacco wholesaler-distributors - 413	2.5 ^A	2.4 ^A	2.3 ^A	704.73 ^A	728.29 ^A	766.83 ^A
Motor vehicle and parts wholesaler-distributors - 415	1.7 ^A	1.7 ^A	1.6 ^A	971.27 ^C	805.59 ^B	855.59 ^B
Building material and supplies wholesaler-distributors - 416	1.4 ^A	1.7 ^A	1.7 ^A	859.24 ^B	850.02 ^B	833.90 ^B
Machinery, equipment and supplies wholesaler-distributors - 417	2.3 ^A	2.3 ^A	2.2 ^A	958.65 ^C	1,127.00 ^B	1,260.36 ^C
Miscellaneous wholesaler-distributors - 418	1.2 ^A	1.3 ^A	1.2 ^A	733.57 ^A	812.21 ^B	881.51 ^B
Wholesale electronic markets, and agents and brokers - 419,4191	0.5 ^A	0.6 ^A	0.5 ^A	.	.	.
Retail trade - 44-45	44.5^A	45.0^A	44.1^A	492.58^A	500.28^A	499.38^A
Motor vehicle and parts dealers - 441	5.4 ^A	5.4 ^A	5.4 ^A	785.51 ^A	F	821.57 ^A
Furniture and home furnishings stores - 442	1.3 ^A	1.3 ^A	1.4 ^A	696.03 ^B	649.21 ^A	676.73 ^A
Electronics and appliance stores - 443,4431	0.9 ^A	1.1 ^A	1.1 ^A	.	.	.
Building material and garden equipment and supplies dealers - 444	3.4 ^A	3.6 ^A	3.6 ^A	686.23 ^A	658.39 ^A	660.70 ^A
Food and beverage stores - 445	11.4 ^A	10.5 ^A	10.4 ^A	373.28 ^B	373.34 ^A	382.93 ^A
Health and personal care stores - 446,4461	3.6 ^A	3.8 ^A	3.8 ^A	616.71 ^C	562.04 ^B	549.32 ^B
Gasoline stations - 447,4471	3.4 ^A	4.7 ^A	3.7 ^A	356.31 ^A	536.22 ^B	456.94 ^A
Clothing and clothing accessories stores - 448	3.6 ^A	3.6 ^A	3.6 ^A	F	339.81 ^A	308.95 ^B
Sporting goods, hobby, book and music stores - 451	1.3 ^A	1.2 ^A	1.3 ^A	F	F	F
General merchandise stores - 452	7.7 ^A	7.1 ^A	7.3 ^A	418.90 ^B	380.70 ^A	391.14 ^A
Miscellaneous store retailers - 453	2.0 ^A	1.9 ^A	1.9 ^A	433.44 ^B	434.69 ^A	439.17 ^A
Non-store retailers - 454	0.5 ^A	0.6 ^A	0.6 ^A	.	.	.
Transportation and warehousing - 48-49	14.9^A	14.4^A	14.2^A	855.69^A	887.25^A	906.03^A
Truck transportation - 484	6.0 ^A	5.9 ^A	5.9 ^A	817.23 ^B	818.45 ^A	826.52 ^A
Support activities for transportation - 488	3.3 ^A	3.4 ^A	3.2 ^A	949.31 ^A	1,041.83 ^A	1,051.78 ^A
Couriers and messengers - 492	x	0.9 ^A	0.9 ^A	x	F	F
Warehousing and storage - 493,4931	1.3 ^B	0.8 ^A	0.8 ^A	F	663.25 ^A	669.99 ^A
Information and cultural industries - 51	7.9^A	8.0^A	7.6^A	1,035.00^A	1,128.02^B	1,080.75^A
Publishing industries - 511	1.2 ^A	1.1 ^A	1.1 ^A	917.55 ^A	890.69 ^B	F
Broadcasting (except Internet) - 515	1.5 ^A	x	x	F	x	x
Telecommunications - 517	4.3 ^A	x	x	1,108.79 ^A	x	x
Data processing, hosting, and related services - 518,5182	0.5 ^A	x	x	F	x	x
Finance and insurance - 52	13.0^A	13.5^A	13.3^A	945.00^A	938.78^A	971.40^A
Credit intermediation and related activities - 522	7.1 ^A	6.9 ^A	6.9 ^A	853.35 ^A	796.65 ^A	861.78 ^A
Insurance carriers and related activities - 524	4.9 ^A	5.4 ^A	5.2 ^A	1,061.43 ^B	1,052.90 ^A	1,071.50 ^A
Real estate - 531	2.7 ^A	2.5 ^A	2.8 ^A	749.60 ^B	846.61 ^A	860.24 ^B
Rental and leasing services - 532	1.1 ^A	1.0 ^A	0.9 ^A	732.41 ^C	803.65 ^B	814.56 ^C
Lessors of non-financial intangible assets (except copyrighted works) - 533,5331	0.1 ^A	0.1 ^A	0.1 ^A	.	.	.
Professional, scientific and technical services - 54,541	10.3^A	11.3^A	11.2^A	1,099.15^A	1,088.84^A	1,102.33^A
Management of companies and enterprises - 55,551	1.9^A	2.4^A	2.4^A	778.74^C	754.78^A	F

See notes at the end of the table.

Table 4-5 – continued

Estimates of employment and average weekly earnings for all employees, by industry — New Brunswick

Industry - NAICS	Employment			Average weekly earnings (including overtime)		
	October 2010	September 2011 ^r	October 2011 ^p	October 2010	September 2011 ^r	October 2011 ^p
	in thousands			current dollars		
Administrative and support, waste management and remediation services - 56	19.3^A	19.8^A	19.3^A	596.97^A	643.54^A	637.55^A
Administrative and support services - 561	18.2 ^A	18.7 ^A	18.3 ^A	583.44 ^A	631.38 ^A	624.08 ^A
Waste management and remediation services - 562	1.0 ^A	1.1 ^A	1.1 ^A	.	.	.
Educational services - 61,611	26.1^A	22.1^A	24.6^A	877.52^A	962.23^A	946.04^A
Education special - 611N	25.4^A	21.4^A	23.8^A	886.11^A	975.31^A	961.53^A
Health care and social assistance - 62	41.9^A	41.4^A	40.5^A	761.01^A	780.00^A	784.42^A
Ambulatory health care services - 621	8.5 ^A	9.3 ^A	9.2 ^A	886.66 ^A	894.27 ^A	885.34 ^A
Hospitals - 622	18.1 ^A	x	x	937.22 ^A	x	x
Nursing and residential care facilities - 623	9.4 ^A	9.9 ^A	9.6 ^A	523.72 ^B	564.51 ^A	593.91 ^A
Social assistance - 624	5.9 ^A	x	x	421.31 ^A	x	x
Arts, entertainment and recreation - 71	4.5^A	5.4^A	4.3^A	529.15^A	535.14^A	512.53^A
Performing arts, spectator sports and related industries - 711	0.5 ^B	0.7 ^A	0.6 ^B	427.97 ^B	538.47 ^D	395.76 ^A
Heritage institutions - 712,7121	0.6 ^B	0.8 ^A	0.5 ^A	.	.	.
Amusement, gambling and recreation industries - 713	3.4 ^A	3.9 ^A	3.2 ^A	522.76 ^A	495.12 ^B	500.18 ^B
Accommodation and food services - 72	23.8^A	24.0^A	22.8^A	315.44^A	353.30^A	341.82^A
Accommodation services - 721	4.2 ^A	4.8 ^A	4.3 ^A	438.57 ^A	430.02 ^B	455.04 ^B
Food services and drinking places - 722	19.6 ^A	19.2 ^A	18.5 ^A	289.36 ^A	334.21 ^B	315.70 ^B
Other services (except public administration) - 81	9.4^A	9.7^A	9.4^A	640.45^A	612.13^A	622.97^A
Repair and maintenance - 811	3.1 ^A	3.1 ^A	3.1 ^A	714.75 ^A	693.08 ^B	673.12 ^A
Personal and laundry services - 812	2.7 ^A	2.9 ^A	2.8 ^A	491.11 ^A	513.35 ^B	541.73 ^A
Grant-making, civic, and professional and similar organizations excluding religion - 813	3.6 ^A	3.7 ^A	3.4 ^A	688.94 ^C	620.45 ^B	643.19 ^A
Public administration - 91	26.6^A	26.2^A	25.2^A	1,046.64^A	1,058.60^A	1,051.57^A
Federal government public administration - 911	9.4 ^A	9.1 ^A	9.2 ^A	1,249.68 ^A	1,281.01 ^A	1,267.77 ^A
Provincial and territorial public administration - 912	10.0 ^A	9.7 ^A	9.0 ^A	1,055.75 ^A	1,045.49 ^A	1,037.63 ^A
Local, municipal and regional public administration - 913	5.7 ^A	6.1 ^A	5.8 ^A	815.55 ^B	829.15 ^A	814.72 ^A
Aboriginal public administration - 914	1.5 ^A	1.4 ^A	1.2 ^B	F	677.66 ^A	641.71 ^B

1. Earnings exclude unclassified

Table 4-6
Estimates of employment and average weekly earnings for all employees, by industry — Quebec

Industry - NAICS	Employment			Average weekly earnings (including overtime)		
	October 2010	September 2011 ^r	October 2011 ^p	October 2010	September 2011 ^r	October 2011 ^p
	in thousands			current dollars		
Industrial aggregate including unclassified businesses¹ - 00-91N	3,442.3^A	3,479.1^A	3,483.7^A	788.51^A	804.26^A	810.62^A
Goods producing industries - 11-33N	657.1^A	673.2^A	665.8^A	981.12^A	996.90^A	1,012.10^A
Forestry, logging and support - 11N	13.1^A	14.0^A	12.2^A	837.32^A	857.38^A	857.21^A
Forestry and logging - 113	9.0 ^A	9.3 ^A	8.7 ^A	881.00 ^B	880.50 ^A	879.64 ^B
Support activities for forestry - 1153	4.1 ^A	4.6 ^A	3.5 ^A	1,450.77 ^A	1,430.78 ^A	1,517.57 ^A
Mining, quarrying, and oil and gas extraction - 21	13.8^A	15.5^A	16.0^A	1,318.54^A	1,424.15^A	1,443.79^A
Oil and gas extraction - 211,2111	0.1 ^A	0.1 ^A	0.1 ^A	.	.	.
Mining and quarrying (except oil and gas) - 212	10.3 ^A	10.9 ^A	11.2 ^A	1,274.29 ^A	1,420.41 ^B	1,412.41 ^B
Support activities for mining and oil and gas extraction - 213,2131	3.3 ^A	4.5 ^A	4.7 ^A	1,460.77 ^A	1,430.78 ^A	1,517.32 ^A
Utilities - 22,221	27.4^A	30.3^A	30.2^A	1,460.62^A	1,601.95^A	1,646.89^A
Construction - 23	188.1^A	193.2^A	191.8^A	1,072.79^A	1,080.89^A	1,086.15^A
Construction of buildings - 236	48.1 ^A	50.4 ^A	50.4 ^A	1,023.18 ^A	1,062.17 ^A	1,023.73 ^A
Heavy and civil engineering construction - 237	29.2 ^A	29.4 ^A	29.0 ^A	1,182.77 ^A	1,239.95 ^A	1,203.76 ^A
Specialty trade contractors - 238	110.8 ^A	113.5 ^A	112.5 ^A	1,065.29 ^A	1,048.01 ^A	1,083.86 ^A
Manufacturing - 31-33	414.7^A	420.2^A	415.5^A	901.17^A	903.45^A	919.67^A
Non-durable goods - 311N	178.8^A	183.3^A	181.1^A	894.01^A	869.45^A	880.82^A
Food manufacturing - 311	57.2 ^A	58.8 ^A	57.5 ^A	830.94 ^A	729.42 ^A	780.64 ^A
Beverage and tobacco product manufacturing - 312	7.9 ^A	7.6 ^A	7.4 ^A	1,088.54 ^A	F	1,047.78 ^C
Textile mills - 313	4.3 ^A	3.8 ^A	3.7 ^A	895.22 ^A	808.61 ^A	796.48 ^A
Textile product mills - 314	3.2 ^A	3.2 ^A	3.3 ^A	624.49 ^B	650.96 ^A	741.91 ^B
Clothing manufacturing - 315	13.4 ^A	12.8 ^A	12.8 ^A	606.96 ^A	723.70 ^B	693.97 ^A
Leather and allied product manufacturing - 316	1.9 ^B	1.9 ^A	1.8 ^A	.	.	.
Paper manufacturing - 322	23.8 ^A	24.6 ^A	24.5 ^A	1,166.78 ^A	1,112.65 ^A	1,019.24 ^A
Printing and related support activities - 323,3231	15.6 ^A	16.0 ^A	15.9 ^A	791.31 ^A	794.04 ^A	806.32 ^A
Petroleum and coal product manufacturing - 324,3241	3.9 ^A	4.7 ^A	4.7 ^A	1,361.91 ^C	1,253.30 ^A	F
Chemical manufacturing - 325	20.6 ^A	22.3 ^A	22.3 ^A	1,012.60 ^A	1,206.72 ^B	1,105.16 ^A
Plastics and rubber products manufacturing - 326	27.0 ^A	27.5 ^A	27.2 ^A	831.90 ^A	769.70 ^A	859.19 ^A
Durable goods - 321N	235.9^A	236.8^A	234.4^A	906.59^A	929.76^A	949.69^A
Wood product manufacturing - 321	28.3 ^A	28.6 ^A	27.4 ^A	742.96 ^A	744.42 ^A	811.34 ^A
Non-metallic mineral product manufacturing - 327	15.2 ^A	14.2 ^A	13.8 ^A	858.67 ^A	932.31 ^B	988.34 ^A
Primary metal manufacturing - 331	18.6 ^A	18.6 ^B	18.7 ^A	1,204.50 ^B	1,036.99 ^B	1,136.78 ^B
Fabricated metal product manufacturing - 332	40.3 ^A	41.9 ^A	41.6 ^A	842.63 ^A	918.63 ^A	919.13 ^A
Machinery manufacturing - 333	29.5 ^A	30.2 ^A	30.3 ^A	993.74 ^A	1,119.63 ^A	1,066.66 ^A
Computer and electronic product manufacturing - 334	15.8 ^A	15.2 ^A	15.0 ^A	1,078.09 ^A	972.87 ^A	1,009.57 ^A
Electrical equipment, appliance and component manufacturing - 335	11.9 ^A	12.2 ^A	12.0 ^A	995.03 ^A	846.68 ^A	905.40 ^A
Transportation equipment manufacturing - 336	36.3 ^A	35.9 ^A	36.1 ^A	1,051.07 ^A	1,074.59 ^A	1,075.21 ^A
Furniture and related product manufacturing - 337	23.6 ^A	23.3 ^A	22.8 ^A	665.16 ^A	731.19 ^A	752.21 ^A
Miscellaneous manufacturing - 339	16.4 ^A	16.9 ^A	16.7 ^A	694.95 ^A	799.52 ^A	776.29 ^A
Service producing industries - 41-91N	2,702.5^A	2,707.2^A	2,722.2^A	741.67^A	756.36^A	761.35^A
Trade - 41-45N	624.5^A	615.5^A	618.4^A	615.93^A	621.86^A	617.09^A
Wholesale trade - 41	175.7^A	177.0^A	175.9^A	930.52^A	940.84^A	937.79^A
Farm product wholesaler-distributors - 411,4111	1.5 ^A	1.6 ^A	1.6 ^A	622.02 ^A	728.28 ^B	741.73 ^B
Petroleum product wholesaler-distributors - 412,4121	1.9 ^A	1.8 ^A	1.9 ^A	929.36 ^A	895.97 ^B	F
Food, beverage and tobacco wholesaler-distributors - 413	27.6 ^A	27.2 ^A	27.0 ^A	747.17 ^B	738.23 ^A	738.47 ^A
Personal and household goods wholesaler-distributors - 414	39.2 ^A	35.3 ^A	35.1 ^A	994.18 ^A	936.35 ^A	957.85 ^A
Motor vehicle and parts wholesaler-distributors - 415	12.2 ^A	12.6 ^A	12.6 ^A	F	841.01 ^A	899.46 ^A
Building material and supplies wholesaler-distributors - 416	27.0 ^A	28.2 ^A	27.6 ^A	980.66 ^B	990.69 ^A	960.28 ^A
Machinery, equipment and supplies wholesaler-distributors - 417	39.3 ^A	42.6 ^A	42.5 ^A	1,130.45 ^A	1,132.32 ^A	1,108.69 ^A
Miscellaneous wholesaler-distributors - 418	19.3 ^A	20.1 ^A	19.9 ^A	799.78 ^A	848.44 ^A	864.09 ^A
Wholesale electronic markets, and agents and brokers - 419,4191	7.6 ^A	7.6 ^A	7.8 ^A	F	F	821.95 ^C

See notes at the end of the table.

Table 4-6 – continued

Estimates of employment and average weekly earnings for all employees, by industry — Quebec

Industry - NAICS	Employment			Average weekly earnings (including overtime)		
	October 2010	September 2011 ^f	October 2011 ^p	October 2010	September 2011 ^f	October 2011 ^p
	in thousands			current dollars		
Retail trade - 44-45	448.8^A	438.5^A	442.5^A	492.82^A	493.10^A	489.58^A
Motor vehicle and parts dealers - 441	43.8 ^A	43.3 ^A	44.0 ^A	874.84 ^A	822.18 ^A	826.76 ^A
Furniture and home furnishings stores - 442	17.1 ^A	16.7 ^A	16.9 ^A	612.93 ^A	595.67 ^B	619.01 ^B
Electronics and appliance stores - 443,4431	12.6 ^A	13.1 ^A	13.1 ^A	671.88 ^B	636.34 ^B	680.59 ^A
Building material and garden equipment and supplies dealers - 444	33.3 ^A	34.8 ^A	34.0 ^A	569.71 ^A	602.69 ^A	592.11 ^A
Food and beverage stores - 445	133.0 ^A	124.8 ^A	127.3 ^A	398.41 ^A	402.14 ^A	409.54 ^A
Health and personal care stores - 446,4461	41.8 ^A	43.3 ^A	43.9 ^A	538.99 ^A	547.99 ^B	486.98 ^B
Gasoline stations - 447,4471	19.7 ^A	18.2 ^A	18.1 ^A	353.90 ^A	397.37 ^A	394.84 ^B
Clothing and clothing accessories stores - 448	56.6 ^A	56.3 ^A	56.1 ^A	398.34 ^B	387.12 ^B	401.63 ^A
Sporting goods, hobby, book and music stores - 451	18.4 ^A	19.0 ^A	18.7 ^A	370.63 ^B	393.86 ^B	376.31 ^A
General merchandise stores - 452	48.5 ^A	44.4 ^A	46.0 ^A	454.30 ^A	393.10 ^A	403.27 ^A
Miscellaneous store retailers - 453	19.9 ^A	19.9 ^A	19.5 ^A	419.22 ^B	490.44 ^A	462.41 ^A
Non-store retailers - 454	4.2 ^A	4.8 ^A	4.9 ^A	.	.	.
Transportation and warehousing - 48-49	150.8^A	154.0^A	155.0^A	837.19^A	831.46^A	851.85^A
Air transportation - 481	11.6 ^A	12.7 ^A	12.6 ^A	1,060.57 ^A	1,025.25 ^A	984.64 ^A
Rail transportation - 482,4821	6.6 ^A	7.1 ^A	7.4 ^A	F	F	1,265.03 ^A
Truck transportation - 484	39.5 ^A	39.0 ^A	39.1 ^A	782.01 ^A	771.99 ^A	794.58 ^A
Transit and ground passenger transportation - 485	37.0 ^A	36.8 ^A	37.4 ^A	743.65 ^A	737.25 ^A	771.03 ^A
Support activities for transportation - 488	23.8 ^A	25.1 ^A	25.2 ^A	915.83 ^A	982.65 ^A	974.73 ^A
Couriers and messengers - 492	x	x	x	x	x	x
Information and cultural industries - 51	73.9^A	78.1^A	75.9^A	1,004.88^A	1,075.58^A	1,049.43^A
Publishing industries - 511	21.0 ^A	21.9 ^A	21.8 ^A	1,073.99 ^A	1,066.76 ^A	1,072.79 ^B
Motion picture and sound recording industries - 512	9.8 ^A	9.9 ^A	10.0 ^A	793.45 ^A	831.10 ^B	843.80 ^A
Broadcasting (except Internet) - 515	10.9 ^A	11.4 ^B	11.0 ^A	F	F	844.92 ^B
Telecommunications - 517	27.2 ^A	29.7 ^A	27.9 ^A	1,068.94 ^A	1,300.71 ^C	1,194.96 ^A
Data processing, hosting, and related services - 518,5182	1.4 ^A	1.3 ^A	1.3 ^A	F	F	F
Other information services - 519,5191	3.6 ^A	3.9 ^A	3.8 ^A	949.10 ^B	974.63 ^A	977.46 ^A
Finance and insurance - 52	152.4^A	150.8^A	152.4^B	1,004.25^A	973.92^A	1,028.49^A
Credit intermediation and related activities - 522	80.0 ^A	77.0 ^A	78.7 ^C	874.63 ^A	832.86 ^A	887.15 ^A
Securities, commodity contracts, and other financial investment and related activities - 523	19.2 ^A	19.8 ^A	19.5 ^A	1,443.58 ^B	1,295.11 ^B	1,417.87 ^A
Insurance carriers and related activities - 524	51.6 ^A	53.0 ^A	53.2 ^A	1,031.10 ^A	1,045.23 ^A	1,089.16 ^A
Real estate and rental and leasing - 53	50.1^A	51.8^A	50.9^A	653.86^A	658.37^A	674.78^A
Real estate - 531	33.2 ^A	34.0 ^A	33.8 ^A	644.77 ^B	662.77 ^B	677.58 ^A
Rental and leasing services - 532	15.5 ^A	16.1 ^A	15.7 ^A	663.69 ^A	646.52 ^A	660.18 ^A
Lessors of non-financial intangible assets (except copyrighted works) - 533,5331	1.4 ^A	1.6 ^A	1.4 ^A	.	.	.
Professional, scientific and technical services - 54,541	175.1^A	176.4^A	178.4^A	1,103.45^A	1,115.75^A	1,132.96^A
Management of companies and enterprises - 55,551	16.3^A	17.6^A	18.2^A	989.47^A	986.79^B	989.37^A
Administrative and support, waste management and remediation services - 56	150.7^A	151.2^A	150.7^A	627.42^A	670.64^A	666.67^A
Administrative and support services - 561	142.7 ^A	143.1 ^A	142.7 ^A	617.76 ^A	661.85 ^A	656.89 ^A
Waste management and remediation services - 562	8.1 ^A	8.1 ^A	8.1 ^A	F	F	F
Educational services - 61,611	286.7^A	262.5^A	286.7^A	855.32^A	884.48^A	867.49^A
Education special - 611N	276.0^A	252.3^A	275.8^A	871.92^A	901.50^A	885.74^A
Health care and social assistance - 62	387.8^A	402.1^A	396.7^A	701.32^A	743.78^A	754.74^A
Ambulatory health care services - 621	80.3 ^A	83.5 ^A	83.2 ^A	708.93 ^A	739.14 ^A	755.58 ^A
Hospitals - 622	149.7 ^A	152.5 ^A	149.9 ^A	802.28 ^A	859.00 ^A	876.91 ^A
Nursing and residential care facilities - 623	79.5 ^A	85.2 ^A	84.3 ^A	636.33 ^A	689.87 ^A	681.13 ^A
Social assistance - 624	78.4 ^A	80.9 ^A	79.3 ^A	566.56 ^A	588.22 ^A	601.22 ^A
Arts, entertainment and recreation - 71	57.4^A	62.2^A	58.1^A	554.61^A	533.70^A	558.92^A
Performing arts, spectator sports and related industries - 711	12.7 ^A	13.3 ^A	13.9 ^A	678.66 ^A	635.01 ^A	680.47 ^A
Heritage institutions - 712,7121	7.0 ^A	7.8 ^A	6.5 ^A	722.26 ^A	739.91 ^A	793.66 ^A
Amusement, gambling and recreation industries - 713	37.7 ^A	41.1 ^A	37.7 ^A	481.54 ^A	461.83 ^A	473.79 ^A
Accommodation and food services - 72	226.3^A	234.3^A	231.1^A	363.75^A	360.44^A	346.26^A
Accommodation services - 721	31.8 ^A	34.8 ^A	32.1 ^A	485.87 ^A	492.33 ^A	441.08 ^B
Food services and drinking places - 722	194.5 ^A	199.5 ^A	199.0 ^A	343.78 ^A	337.40 ^A	330.96 ^A

See notes at the end of the table.

Table 4-6 – continued

Estimates of employment and average weekly earnings for all employees, by industry — Quebec

Industry - NAICS	Employment			Average weekly earnings (including overtime)		
	October 2010	September 2011 ^f	October 2011 ^p	October 2010	September 2011 ^f	October 2011 ^p
	in thousands			current dollars		
Other services (except public administration) - 81	117.4^A	117.2^A	117.9^A	621.11^A	634.76^A	640.04^A
Repair and maintenance - 811	39.5 ^A	39.5 ^A	39.6 ^A	673.37 ^A	676.49 ^A	698.60 ^A
Personal and laundry services - 812	28.1 ^A	27.8 ^A	28.0 ^A	406.20 ^B	487.66 ^A	491.40 ^A
Grant-making, civic, and professional and similar organizations excluding religion - 813	49.8 ^A	49.9 ^A	50.3 ^A	701.11 ^B	683.89 ^A	676.79 ^A
Public administration - 91	233.1^A	233.5^A	231.7^A	966.39^A	997.56^A	998.83^A
Federal government public administration - 911	57.0 ^A	56.7 ^A	56.9 ^A	1,322.72 ^A	1,334.90 ^A	1,336.20 ^A
Provincial and territorial public administration - 912	73.9 ^A	75.7 ^A	76.2 ^A	989.23 ^A	1,013.21 ^A	1,017.71 ^A
Local, municipal and regional public administration - 913	96.7 ^A	95.4 ^A	93.1 ^A	759.15 ^A	794.69 ^A	795.87 ^A
Aboriginal public administration - 914	5.5 ^A	5.6 ^A	5.5 ^A	F	F	F

1. Earnings exclude unclassified

Table 4-7
Estimates of employment and average weekly earnings for all employees, by industry — Ontario

Industry - NAICS	Employment			Average weekly earnings (including overtime)		
	October 2010	September 2011 ^r	October 2011 ^p	October 2010	September 2011 ^r	October 2011 ^p
	in thousands			current dollars		
Industrial aggregate including unclassified businesses¹ - 00-91N	5,737.9^A	5,791.5^A	5,791.9^A	887.77^A	885.46^A	903.54^A
Goods producing industries - 11-33N	1,012.5^A	1,041.2^A	1,026.6^A	1,078.14^A	1,067.80^A	1,092.64^A
Forestry, logging and support - 11N	4.7^A	5.4^A	5.1^A	888.09^B	982.40^A	921.24^A
Forestry and logging - 113	3.5 ^A	3.7 ^A	3.5 ^A	917.91 ^B	940.12 ^A	919.85 ^B
Support activities for forestry - 1153	1.2 ^A	1.6 ^A	1.5 ^A	F	1,078.08 ^B	924.49 ^B
Mining, quarrying, and oil and gas extraction - 21	23.3^A	26.3^A	26.3^A	1,519.45^A	1,617.16^A	1,580.13^A
Oil and gas extraction - 211,2111	1.2 ^A	0.6 ^A	0.6 ^A	.	.	.
Mining and quarrying (except oil and gas) - 212	15.0 ^A	16.5 ^A	16.7 ^A	1,406.24 ^A	1,472.48 ^A	1,435.78 ^B
Support activities for mining and oil and gas extraction - 213,2131	7.1 ^A	9.2 ^A	9.0 ^A	1,660.23 ^A	1,862.46 ^B	1,835.41 ^A
Utilities - 22,221	48.0^A	49.6^A	49.9^A	1,633.87^A	1,697.22^A	1,763.06^A
Construction - 23	288.9^A	301.7^A	295.6^A	1,074.71^A	1,094.93^A	1,075.41^A
Construction of buildings - 236	65.0 ^A	68.9 ^A	67.9 ^A	1,059.79 ^A	1,061.50 ^A	1,043.82 ^A
Heavy and civil engineering construction - 237	41.0 ^A	40.9 ^A	40.2 ^A	1,165.62 ^A	1,236.81 ^A	1,203.27 ^A
Specialty trade contractors - 238	182.8 ^A	192.0 ^A	187.5 ^A	1,059.61 ^A	1,076.72 ^A	1,059.46 ^A
Manufacturing - 31-33	647.6^A	658.2^A	649.7^A	1,023.96^A	986.67^A	1,030.57^A
Non-durable goods - 311N	247.4^A	253.9^A	247.8^A	955.69^A	949.04^A	963.65^A
Food manufacturing - 311	83.4 ^A	84.8 ^A	82.2 ^A	829.43 ^A	819.21 ^A	840.46 ^A
Beverage and tobacco product manufacturing - 312	11.6 ^A	11.6 ^A	11.8 ^A	954.71 ^A	841.98 ^C	971.71 ^B
Textile mills - 313	3.3 ^A	3.4 ^A	3.1 ^A	811.23 ^A	800.50 ^A	770.51 ^A
Textile product mills - 314	4.5 ^A	4.3 ^A	4.2 ^A	.	.	.
Clothing manufacturing - 315	6.5 ^A	6.7 ^A	6.7 ^A	607.98 ^A	674.74 ^B	637.43 ^A
Leather and allied product manufacturing - 316	1.0 ^A	0.9 ^A	0.9 ^A	738.83 ^C	607.85 ^B	565.34 ^C
Paper manufacturing - 322	19.5 ^A	19.8 ^A	19.2 ^A	1,097.63 ^A	1,079.41 ^A	1,160.79 ^A
Printing and related support activities - 323,3231	25.7 ^A	27.4 ^A	26.8 ^A	874.52 ^A	895.79 ^B	919.06 ^A
Petroleum and coal product manufacturing - 324,3241	5.5 ^A	5.6 ^A	5.3 ^A	1,615.34 ^D	1,627.54 ^A	1,640.51 ^A
Chemical manufacturing - 325	41.8 ^A	43.3 ^A	41.9 ^A	1,176.88 ^A	1,287.11 ^B	1,226.49 ^A
Plastics and rubber products manufacturing - 326	44.6 ^A	46.2 ^A	45.7 ^A	974.67 ^B	868.41 ^A	891.32 ^A
Durable goods - 321N	400.2^A	404.3^A	402.0^A	1,066.16^A	1,010.31^A	1,071.82^A
Wood product manufacturing - 321	15.9 ^A	15.6 ^A	15.4 ^A	834.13 ^A	768.38 ^A	827.43 ^A
Non-metallic mineral product manufacturing - 327	21.1 ^A	20.7 ^A	20.4 ^A	920.92 ^A	1,086.35 ^B	1,148.26 ^B
Primary metal manufacturing - 331	28.4 ^A	28.6 ^A	29.5 ^A	1,176.39 ^B	999.34 ^B	1,106.39 ^B
Fabricated metal product manufacturing - 332	65.5 ^A	68.3 ^A	68.0 ^A	956.90 ^A	987.67 ^A	1,036.21 ^A
Machinery manufacturing - 333	52.0 ^A	56.2 ^A	56.2 ^A	1,015.92 ^A	1,122.09 ^A	1,100.45 ^A
Computer and electronic product manufacturing - 334	43.7 ^A	41.4 ^A	40.8 ^A	1,275.63 ^A	1,166.30 ^A	1,205.80 ^A
Electrical equipment, appliance and component manufacturing - 335	17.8 ^A	17.5 ^A	16.5 ^A	1,131.78 ^A	886.40 ^A	1,001.26 ^A
Transportation equipment manufacturing - 336	106.3 ^A	106.0 ^A	106.0 ^A	1,205.92 ^A	1,021.71 ^A	1,121.01 ^A
Furniture and related product manufacturing - 337	27.1 ^A	27.6 ^A	27.0 ^A	792.74 ^B	805.03 ^B	881.76 ^A
Miscellaneous manufacturing - 339	22.3 ^A	22.5 ^A	22.2 ^A	870.30 ^B	918.33 ^A	964.16 ^A
Service producing industries - 41-91N	4,583.5^A	4,585.9^A	4,602.4^A	845.71^A	844.06^A	861.36^A
Trade - 41-45N	978.1^A	983.2^A	979.7^A	690.93^A	686.05^A	700.76^A
Wholesale trade - 41	310.1^A	317.5^A	314.4^A	1,103.06^A	1,102.98^A	1,112.91^A
Farm product wholesaler-distributors - 411,4111	4.2 ^A	3.8 ^A	4.2 ^A	755.97 ^B	757.72 ^B	763.60 ^A
Petroleum product wholesaler-distributors - 412,4121	2.7 ^A	2.8 ^A	2.7 ^A	1,287.18 ^B	1,154.86 ^B	F
Food, beverage and tobacco wholesaler-distributors - 413	35.3 ^A	36.4 ^A	36.3 ^A	819.06 ^A	856.13 ^A	897.60 ^A
Personal and household goods wholesaler-distributors - 414	47.9 ^A	48.7 ^A	48.4 ^A	1,083.91 ^B	1,056.42 ^A	1,077.85 ^A
Motor vehicle and parts wholesaler-distributors - 415	25.1 ^A	25.9 ^A	24.5 ^A	948.63 ^A	1,013.29 ^A	999.40 ^A
Building material and supplies wholesaler-distributors - 416	47.5 ^A	49.6 ^A	49.0 ^A	1,056.57 ^A	1,061.11 ^A	1,050.30 ^A
Machinery, equipment and supplies wholesaler-distributors - 417	92.0 ^A	94.2 ^A	93.1 ^A	1,365.30 ^A	1,352.04 ^A	1,358.77 ^A
Miscellaneous wholesaler-distributors - 418	42.0 ^A	42.3 ^A	42.5 ^A	975.08 ^A	925.92 ^A	928.20 ^A
Wholesale electronic markets, and agents and brokers - 419,4191	13.3 ^A	13.9 ^A	13.9 ^A	1,044.94 ^B	F	1,237.92 ^B

See notes at the end of the table.

Table 4-7 – continued

Estimates of employment and average weekly earnings for all employees, by industry — Ontario

Industry - NAICS	Employment			Average weekly earnings (including overtime)		
	October 2010	September 2011 ^f	October 2011 ^p	October 2010	September 2011 ^f	October 2011 ^p
	in thousands			current dollars		
Retail trade - 44-45	668.1^A	665.6^A	665.2^A	499.65^A	487.17^A	505.96^A
Motor vehicle and parts dealers - 441	60.5 ^A	61.0 ^A	60.8 ^A	873.88 ^A	817.47 ^A	878.79 ^A
Furniture and home furnishings stores - 442	26.4 ^A	26.1 ^A	26.4 ^A	623.54 ^A	602.37 ^A	581.91 ^B
Electronics and appliance stores - 443,4431	25.5 ^A	26.9 ^A	27.2 ^A	756.71 ^B	685.60 ^B	742.56 ^A
Building material and garden equipment and supplies dealers - 444	47.0 ^A	49.2 ^A	47.4 ^A	622.67 ^A	552.22 ^A	610.11 ^A
Food and beverage stores - 445	162.5 ^A	161.4 ^A	158.9 ^A	367.19 ^A	378.06 ^A	390.71 ^A
Health and personal care stores - 446,4461	59.6 ^A	58.6 ^A	58.5 ^A	600.38 ^A	536.96 ^A	595.48 ^A
Gasoline stations - 447,4471	20.4 ^A	21.2 ^A	20.8 ^A	459.99 ^A	530.29 ^A	574.64 ^A
Clothing and clothing accessories stores - 448	82.9 ^A	85.1 ^A	85.4 ^A	378.28 ^B	399.24 ^A	402.81 ^A
Sporting goods, hobby, book and music stores - 451	31.2 ^A	28.3 ^A	28.9 ^A	344.28 ^B	419.84 ^A	379.60 ^A
General merchandise stores - 452	106.3 ^A	103.8 ^A	106.5 ^A	433.56 ^A	379.98 ^A	391.87 ^A
Miscellaneous store retailers - 453	36.7 ^A	35.4 ^A	35.7 ^A	415.95 ^A	456.93 ^A	463.72 ^A
Non-store retailers - 454	9.3 ^A	8.5 ^A	8.8 ^A	834.15 ^B	918.03 ^A	700.24 ^C
Transportation and warehousing - 48-49	246.4^A	248.9^A	248.9^A	877.19^A	877.90^A	887.62^A
Air transportation - 481	18.7 ^A	19.7 ^A	19.8 ^A	1,131.68 ^A	1,096.19 ^A	1,142.55 ^A
Truck transportation - 484	54.3 ^A	55.0 ^A	53.6 ^A	863.61 ^A	878.37 ^A	879.17 ^A
Transit and ground passenger transportation - 485	58.1 ^A	56.3 ^A	58.8 ^A	743.73 ^B	745.25 ^A	749.87 ^A
Support activities for transportation - 488	37.8 ^A	39.0 ^A	38.8 ^A	972.61 ^A	989.21 ^A	965.81 ^A
Couriers and messengers - 492	21.1 ^A	21.3 ^A	20.7 ^A	676.32 ^A	624.02 ^A	705.08 ^A
Warehousing and storage - 493,4931	15.5 ^A	17.2 ^A	17.0 ^A	762.53 ^A	788.33 ^A	758.19 ^B
Information and cultural industries - 51	137.6^A	130.7^A	133.0^A	1,114.30^A	1,071.28^A	1,078.25^A
Publishing industries - 511	37.2 ^A	36.1 ^A	36.3 ^A	1,257.10 ^A	1,131.78 ^A	1,174.89 ^B
Motion picture and sound recording industries - 512	13.8 ^A	11.4 ^A	11.0 ^A	891.24 ^A	904.82 ^B	961.50 ^A
Broadcasting (except Internet) - 515	16.2 ^A	15.1 ^A	15.1 ^A	F	F	F
Telecommunications - 517	47.2 ^A	44.2 ^A	47.1 ^A	1,147.42 ^A	1,144.34 ^B	1,068.59 ^A
Data processing, hosting, and related services - 518,5182	8.6 ^A	8.3 ^A	8.3 ^A	1,362.85 ^A	1,312.45 ^B	1,370.29 ^A
Other information services - 519,5191	14.6 ^A	15.6 ^A	15.2 ^A	862.21 ^B	967.30 ^B	979.07 ^B
Finance and insurance - 52	299.7^A	295.2^A	294.4^A	1,090.52^A	1,037.03^A	1,115.86^A
Credit intermediation and related activities - 522	162.3 ^A	161.5 ^A	161.3 ^A	938.27 ^A	820.02 ^A	920.53 ^A
Securities, commodity contracts, and other financial investment and related activities - 523	56.0 ^A	56.7 ^A	55.8 ^A	1,357.24 ^B	1,402.44 ^B	1,480.35 ^A
Insurance carriers and related activities - 524	75.9 ^A	72.6 ^A	72.8 ^A	1,192.69 ^A	1,202.07 ^A	1,244.34 ^A
Real estate and rental and leasing - 53	94.9^A	97.6^A	93.9^A	859.59^B	855.85^A	876.28^A
Real estate - 531	66.3 ^A	72.5 ^A	70.2 ^A	848.71 ^B	851.05 ^A	870.22 ^A
Rental and leasing services - 532	24.9 ^A	22.0 ^A	20.5 ^A	860.55 ^A	862.41 ^A	878.40 ^A
Lessors of non-financial intangible assets (except copyrighted works) - 533,5331	3.7 ^A	3.1 ^A	3.2 ^A	F	921.46 ^B	997.12 ^C
Professional, scientific and technical services - 54,541	313.1^A	322.5^A	318.7^A	1,229.28^A	1,272.19^A	1,263.27^A
Management of companies and enterprises - 55,551	44.6^A	40.9^A	39.8^A	1,060.87^B	1,088.54^A	1,122.10^A
Administrative and support, waste management and remediation services - 56	336.9^A	338.2^A	337.4^A	704.51^A	732.78^A	736.16^A
Administrative and support services - 561	323.9 ^A	325.0 ^A	324.4 ^A	692.35 ^A	725.18 ^A	725.40 ^A
Waste management and remediation services - 562	13.1 ^A	13.2 ^A	13.0 ^A	F	919.24 ^A	1,004.84 ^A
Educational services - 61,611	469.3^A	404.8^A	461.2^A	995.72^A	1,007.33^A	1,026.82^A
Education special - 611N	444.8^A	379.8^A	436.3^A	1,024.52^A	1,039.88^A	1,054.26^A
Health care and social assistance - 62	593.6^A	612.9^A	611.4^A	836.85^A	836.17^A	855.55^A
Ambulatory health care services - 621	159.7 ^A	165.8 ^A	166.6 ^A	796.49 ^B	832.21 ^A	834.27 ^A
Hospitals - 622	198.6 ^A	200.8 ^A	201.0 ^A	1,098.79 ^A	1,098.86 ^A	1,153.34 ^A
Nursing and residential care facilities - 623	139.2 ^A	143.3 ^A	142.6 ^A	645.53 ^A	666.03 ^A	620.15 ^A
Social assistance - 624	96.1 ^A	103.0 ^A	101.3 ^A	639.89 ^A	567.11 ^A	630.85 ^A
Arts, entertainment and recreation - 71	94.0^A	105.8^A	97.5^A	561.89^A	513.61^A	539.27^A
Performing arts, spectator sports and related industries - 711	19.5 ^A	21.3 ^A	21.0 ^A	656.29 ^B	598.25 ^B	658.82 ^A
Heritage institutions - 712,7121	6.0 ^A	7.1 ^A	6.0 ^A	867.01 ^A	773.80 ^A	841.88 ^A
Amusement, gambling and recreation industries - 713	68.5 ^A	77.4 ^A	70.4 ^A	508.38 ^A	466.42 ^A	477.74 ^A
Accommodation and food services - 72	378.1^A	400.8^A	391.4^A	337.61^A	357.74^A	346.71^A
Accommodation services - 721	59.8 ^A	64.6 ^A	60.2 ^A	507.66 ^A	505.95 ^A	483.32 ^A
Food services and drinking places - 722	318.4 ^A	336.2 ^A	331.2 ^A	305.68 ^A	329.26 ^A	321.87 ^A

See notes at the end of the table.

Table 4-7 – continued

Estimates of employment and average weekly earnings for all employees, by industry — Ontario

Industry - NAICS	Employment			Average weekly earnings (including overtime)		
	October 2010	September 2011 ^r	October 2011 ^p	October 2010	September 2011 ^r	October 2011 ^p
	in thousands			current dollars		
Other services (except public administration) - 81	192.5^A	192.7^A	191.7^A	717.28^A	722.65^A	726.10^A
Repair and maintenance - 811	51.7 ^A	52.9 ^A	53.1 ^A	796.91 ^A	779.28 ^A	756.80 ^A
Personal and laundry services - 812	54.2 ^A	54.2 ^A	53.1 ^A	496.86 ^A	527.54 ^A	516.18 ^A
Grant-making, civic, and professional and similar organizations excluding religion - 813	86.6 ^A	85.7 ^A	85.5 ^A	807.74 ^A	811.08 ^A	837.42 ^A
Public administration - 91	404.6^A	411.7^A	403.2^A	1,162.80^A	1,185.85^A	1,197.06^A
Federal government public administration - 911	133.6 ^A	133.3 ^A	133.8 ^A	1,433.98 ^A	1,468.67 ^A	1,462.38 ^A
Provincial and territorial public administration - 912	87.4 ^A	87.9 ^A	82.4 ^A	1,338.29 ^A	1,320.93 ^A	1,369.39 ^A
Local, municipal and regional public administration - 913	174.1 ^A	180.4 ^A	177.5 ^A	896.65 ^A	938.02 ^A	948.00 ^A
Aboriginal public administration - 914	9.5 ^A	10.0 ^A	9.5 ^A	613.38 ^B	700.75 ^A	F

1. Earnings exclude unclassified

Table 4-8
Estimates of employment and average weekly earnings for all employees, by industry — Manitoba

Industry - NAICS	Employment			Average weekly earnings (including overtime)		
	October 2010	September 2011 ^r	October 2011 ^p	October 2010	September 2011 ^r	October 2011 ^p
	in thousands			current dollars		
Industrial aggregate including unclassified businesses¹ - 00-91N	567.1^A	567.8^A	572.2^A	801.35^A	809.08^A	817.38^A
Goods producing industries - 11-33N	92.2^A	94.3^A	93.7^A	958.45^A	987.84^A	990.23^A
Construction - 23	28.2^A	29.9^A	29.2^A	939.35^A	982.24^A	978.52^A
Construction of buildings - 236	7.4 ^A	7.4 ^A	7.5 ^A	899.98 ^A	964.51 ^A	951.83 ^A
Heavy and civil engineering construction - 237	3.3 ^A	3.8 ^A	3.7 ^A	1,063.60 ^A	1,134.45 ^A	1,173.16 ^A
Specialty trade contractors - 238	17.5 ^A	18.7 ^A	18.0 ^A	932.45 ^B	958.35 ^A	949.71 ^A
Manufacturing - 31-33	54.5^A	54.5^A	54.3^A	903.70^A	905.99^A	918.56^A
Non-durable goods - 311N	22.4^A	21.9^A	21.8^A	823.23^A	813.96^A	826.68^A
Food manufacturing - 311	8.3 ^A	8.7 ^A	8.6 ^A	764.67 ^A	743.66 ^A	785.11 ^A
Beverage and tobacco product manufacturing - 312	0.9 ^A	0.8 ^A	0.8 ^A	.	.	.
Paper manufacturing - 322	1.1 ^A	0.9 ^A	0.9 ^A	1,000.08 ^B	1,092.10 ^A	1,033.38 ^A
Printing and related support activities - 323,3231	3.5 ^A	3.6 ^A	3.5 ^A	797.11 ^A	813.24 ^B	797.56 ^A
Chemical manufacturing - 325	2.8 ^A	2.6 ^A	2.6 ^A	985.35 ^A	1,109.31 ^A	955.83 ^B
Durable goods - 321N	32.1^A	32.6^A	32.5^A	959.84^A	967.91^A	980.09^A
Wood product manufacturing - 321	2.5 ^A	2.4 ^A	2.4 ^A	F	F	F
Non-metallic mineral product manufacturing - 327	1.5 ^A	1.4 ^A	1.4 ^A	F	F	F
Primary metal manufacturing - 331	3.1 ^B	3.8 ^A	3.9 ^A	1,313.67 ^A	1,328.02 ^A	1,390.94 ^A
Fabricated metal product manufacturing - 332	4.6 ^A	4.8 ^A	4.6 ^A	899.02 ^B	817.22 ^B	854.83 ^A
Machinery manufacturing - 333	6.2 ^A	6.6 ^A	6.5 ^A	872.87 ^A	993.70 ^A	905.23 ^A
Computer and electronic product manufacturing - 334	0.4 ^B	0.6 ^B	0.6 ^A	F	F	F
Transportation equipment manufacturing - 336	7.4 ^A	7.7 ^A	7.8 ^A	1,076.88 ^A	1,036.57 ^A	1,035.46 ^A
Furniture and related product manufacturing - 337	3.7 ^A	2.7 ^A	2.7 ^A	742.98 ^A	765.91 ^A	753.87 ^A
Miscellaneous manufacturing - 339	1.5 ^A	1.6 ^A	1.5 ^A	.	.	.
Service producing industries - 41-91N	464.2^A	461.3^A	466.2^A	770.16^A	772.52^A	782.66^A
Trade - 41-45N	89.3^A	89.4^A	90.1^A	600.50^A	641.11^A	647.75^A
Wholesale trade - 41	22.8^A	24.0^A	23.8^A	907.20^A	1,026.86^A	1,024.02^A
Farm product wholesaler-distributors - 411,4111	1.8 ^A	1.6 ^B	1.6 ^A	F	F	F
Petroleum product wholesaler-distributors - 412,4121	0.5 ^A	0.6 ^A	0.6 ^A	.	.	.
Food, beverage and tobacco wholesaler-distributors - 413	4.1 ^A	4.0 ^A	4.2 ^A	675.07 ^B	726.26 ^A	738.77 ^A
Personal and household goods wholesaler-distributors - 414	1.6 ^A	1.7 ^A	1.7 ^A	.	.	.
Motor vehicle and parts wholesaler-distributors - 415	1.8 ^A	2.0 ^A	1.9 ^A	899.85 ^A	970.79 ^A	1,036.54 ^A
Building material and supplies wholesaler-distributors - 416	3.2 ^A	3.5 ^A	3.4 ^A	961.02 ^C	1,003.63 ^A	1,007.71 ^B
Machinery, equipment and supplies wholesaler-distributors - 417	5.2 ^A	5.9 ^A	5.8 ^A	1,025.86 ^B	1,265.55 ^B	1,354.43 ^B
Miscellaneous wholesaler-distributors - 418	3.3 ^A	3.5 ^A	3.4 ^A	891.09 ^B	1,122.54 ^B	922.29 ^A
Wholesale electronic markets, and agents and brokers - 419,4191	1.3 ^A	1.3 ^A	1.3 ^A	960.50 ^C	F	F
Retail trade - 44-45	66.4^A	65.4^A	66.3^A	495.01^A	499.49^A	512.35^A
Motor vehicle and parts dealers - 441	6.7 ^A	6.2 ^A	6.4 ^A	816.21 ^A	733.76 ^B	806.87 ^A
Furniture and home furnishings stores - 442	2.3 ^A	2.4 ^A	2.4 ^A	644.29 ^B	F	683.32 ^A
Electronics and appliance stores - 443,4431	2.5 ^A	2.6 ^A	2.6 ^A	F	F	722.66 ^A
Building material and garden equipment and supplies dealers - 444	4.7 ^A	5.2 ^A	5.1 ^A	607.82 ^A	602.79 ^A	632.30 ^A
Food and beverage stores - 445	19.6 ^A	18.8 ^A	19.2 ^A	389.81 ^A	426.12 ^A	447.68 ^A
Health and personal care stores - 446,4461	4.2 ^A	4.2 ^A	4.1 ^A	572.24 ^B	623.19 ^B	616.59 ^A
Gasoline stations - 447,4471	3.9 ^A	3.8 ^A	3.7 ^A	346.77 ^C	402.58 ^A	363.53 ^B
Clothing and clothing accessories stores - 448	5.7 ^A	5.8 ^A	5.8 ^A	402.12 ^A	388.23 ^B	372.81 ^A
Sporting goods, hobby, book and music stores - 451	2.7 ^A	2.7 ^A	2.9 ^A	375.24 ^A	448.97 ^A	378.04 ^A
General merchandise stores - 452	9.9 ^A	9.2 ^A	9.4 ^A	451.04 ^B	401.93 ^A	413.12 ^A
Miscellaneous store retailers - 453	3.2 ^A	3.1 ^A	3.2 ^A	427.81 ^A	433.27 ^A	466.90 ^B
Non-store retailers - 454	1.0 ^A	1.4 ^A	1.4 ^A	F	F	F
Transportation and warehousing - 48-49	33.7^A	35.3^A	35.0^A	904.35^A	910.46^A	937.64^A
Air transportation - 481	3.8 ^A	4.3 ^A	4.3 ^A	F	F	F
Truck transportation - 484	9.4 ^A	9.7 ^A	9.8 ^A	929.45 ^A	955.72 ^A	916.99 ^A
Support activities for transportation - 488	3.3 ^A	3.8 ^A	3.7 ^A	892.03 ^A	870.59 ^A	847.35 ^B
Information and cultural industries - 51	11.5^A	11.1^A	11.1^A	1,043.08^A	990.97^B	1,015.98^B
Publishing industries - 511	2.3 ^A	2.3 ^A	2.3 ^A	1,175.99 ^A	685.10 ^E	F
Broadcasting (except Internet) - 515	2.3 ^A	2.3 ^A	2.3 ^A	1,066.32 ^A	826.51 ^A	F
Telecommunications - 517	5.5 ^A	x	x	1,083.17 ^A	x	x
Data processing, hosting, and related services - 518,5182	x	x	x	x	x	x
Other information services - 519,5191	x	x	x	x	x	x
Finance and insurance - 52	34.2^A	34.2^A	34.0^A	1,012.83^A	961.85^A	1,025.20^A
Credit intermediation and related activities - 522	12.8 ^A	13.1 ^A	13.0 ^A	836.95 ^A	776.42 ^A	845.29 ^A
Insurance carriers and related activities - 524	11.6 ^A	13.0 ^A	13.0 ^A	1,116.48 ^A	1,057.99 ^A	1,099.43 ^A

See notes at the end of the table.

Table 4-8 – continued

Estimates of employment and average weekly earnings for all employees, by industry — Manitoba

Industry - NAICS	Employment			Average weekly earnings (including overtime)		
	October 2010	September 2011 ^r	October 2011 ^p	October 2010	September 2011 ^r	October 2011 ^p
	in thousands			current dollars		
Real estate and rental and leasing - 53	7.5^A	6.7^A	6.6^A	703.81^A	800.22^A	770.79^B
Real estate - 531	5.6 ^A	5.2 ^A	5.2 ^A	700.23 ^A	818.92 ^B	777.07 ^B
Rental and leasing services - 532	1.6 ^A	1.4 ^A	1.2 ^A	719.33 ^B	736.83 ^A	772.80 ^B
Lessors of non-financial intangible assets (except copyrighted works) - 533,5331	0.2 ^A	0.1 ^A	0.1 ^A	.	.	.
Professional, scientific and technical services - 54,541	15.6^A	16.0^A	15.7^A	1,041.41^A	1,091.44^A	1,054.01^A
Management of companies and enterprises - 55,551	3.0^A	3.0^A	3.3^A	924.18^B	939.51^B	974.97^B
Administrative and support, waste management and remediation services - 56	23.6^A	23.8^A	23.7^A	732.74^B	740.96^A	691.18^A
Administrative and support services - 561	19.9 ^A	20.1 ^A	19.9 ^A	643.79 ^B	653.80 ^A	598.91 ^B
Waste management and remediation services - 562	3.7 ^A	3.7 ^A	3.7 ^A	1,207.06 ^A	1,210.56 ^A	1,183.68 ^A
Educational services - 61,611	49.5^A	43.9^A	50.9^A	880.21^A	875.22^A	893.25^A
Education special - 611N	48.0^A	42.2^A	49.3^A	895.89^A	890.84^A	907.15^A
Health care and social assistance - 62	79.5^A	79.5^A	78.9^A	752.55^A	741.60^A	755.49^A
Ambulatory health care services - 621	21.6 ^A	21.5 ^A	21.4 ^A	807.84 ^A	806.71 ^A	837.79 ^A
Hospitals - 622	24.1 ^A	24.5 ^A	24.4 ^A	916.58 ^A	933.73 ^A	940.58 ^A
Nursing and residential care facilities - 623	20.8 ^A	21.2 ^A	21.0 ^A	624.02 ^B	578.35 ^A	575.86 ^A
Social assistance - 624	13.0 ^A	12.2 ^A	12.1 ^A	562.42 ^A	524.86 ^A	550.09 ^A
Arts, entertainment and recreation - 71	9.3^A	10.3^A	9.9^A	537.84^A	526.85^A	573.04^A
Performing arts, spectator sports and related industries - 711	1.7 ^A	2.0 ^B	1.9 ^B	492.96 ^B	469.92 ^A	578.25 ^A
Heritage institutions - 712,7121	0.8 ^A	1.2 ^A	1.0 ^A	.	.	.
Amusement, gambling and recreation industries - 713	6.8 ^A	7.1 ^A	7.0 ^A	504.82 ^A	497.00 ^A	529.23 ^A
Accommodation and food services - 72	40.5^A	40.3^A	40.3^A	319.29^B	316.86^A	310.23^A
Accommodation services - 721	9.6 ^A	9.4 ^A	9.1 ^A	397.34 ^A	467.55 ^B	425.68 ^A
Food services and drinking places - 722	30.9 ^A	30.9 ^A	31.2 ^A	294.98 ^B	271.18 ^B	276.40 ^A
Other services (except public administration) - 81	19.6^A	19.1^A	19.2^A	655.03^A	643.98^A	650.99^A
Repair and maintenance - 811	5.8 ^A	6.0 ^A	6.0 ^A	810.92 ^A	747.83 ^A	737.49 ^A
Personal and laundry services - 812	5.1 ^A	5.0 ^A	5.0 ^A	529.57 ^B	502.63 ^A	504.20 ^A
Grant-making, civic, and professional and similar organizations excluding religion - 813	8.7 ^A	8.2 ^A	8.2 ^A	624.52 ^A	653.27 ^A	677.44 ^A
Public administration - 91	47.4^A	48.8^A	47.6^A	1,075.33^A	1,065.45^A	1,063.90^A
Federal government public administration - 911	12.1 ^A	11.8 ^A	11.8 ^A	1,214.34 ^A	1,216.95 ^A	1,215.00 ^A
Provincial and territorial public administration - 912	16.6 ^A	17.0 ^A	17.0 ^A	1,227.77 ^A	1,204.47 ^A	1,231.17 ^A
Local, municipal and regional public administration - 913	13.8 ^A	14.7 ^A	13.8 ^A	973.27 ^A	974.20 ^A	933.91 ^A
Aboriginal public administration - 914	5.0 ^A	5.2 ^A	4.9 ^A	513.71 ^A	F	483.57 ^B

1. Earnings exclude unclassified

**Table 4-9
 Estimates of employment and average weekly earnings for all employees, by industry — Saskatchewan**

Industry - NAICS	Employment			Average weekly earnings (including overtime)		
	October 2010	September 2011 ^r	October 2011 ^p	October 2010	September 2011 ^r	October 2011 ^p
	in thousands			current dollars		
Industrial aggregate including unclassified businesses¹ - 00-91N	448.9^A	462.2^A	461.0^A	869.96^A	904.45^A	896.53^A
Goods producing industries - 11-33N	72.8^A	78.2^A	77.1^A	1,182.73^A	1,253.69^A	1,271.38^A
Forestry, logging and support - 11N	x	x	x	x	x	x
Mining, quarrying, and oil and gas extraction - 21	16.8^A	18.0^A	17.7^A	1,587.70^A	1,738.34^B	1,776.94^A
Oil and gas extraction - 211,2111	2.3 ^A	2.4 ^A	2.4 ^A	F	1,989.46 ^A	F
Mining and quarrying (except oil and gas) - 212	7.4 ^A	9.2 ^A	8.6 ^A	1,575.77 ^A	1,700.56 ^C	1,760.41 ^B
Support activities for mining and oil and gas extraction - 213,2131	7.1 ^A	6.4 ^A	6.7 ^A	1,468.12 ^A	1,697.55 ^B	1,711.42 ^A
Utilities - 22,221	x	x	x	x	x	x
Construction - 23	28.5^A	29.7^A	29.1^A	1,083.03^A	1,156.65^A	1,138.62^A
Construction of buildings - 236	6.5 ^A	6.7 ^A	6.4 ^A	993.91 ^A	1,039.86 ^A	1,034.58 ^A
Heavy and civil engineering construction - 237	5.1 ^A	5.6 ^A	5.4 ^A	1,353.86 ^A	1,337.33 ^A	1,296.49 ^A
Specialty trade contractors - 238	16.9 ^A	17.4 ^A	17.2 ^A	1,035.01 ^A	1,142.83 ^A	1,127.62 ^A
Manufacturing - 31-33	23.0^A	25.8^A	25.6^A	972.34^A	981.93^A	1,021.79^A
Non-durable goods - 311N	8.0^A	9.5^A	9.5^A	960.74^A	934.01^A	981.87^A
Food manufacturing - 311	3.6 ^A	4.7 ^A	4.6 ^B	772.99 ^A	757.12 ^A	835.53 ^B
Beverage and tobacco product manufacturing - 312	0.5 ^A	0.7 ^A	0.6 ^A	.	.	.
Printing and related support activities - 323,3231	0.7 ^A	0.7 ^A	0.8 ^A	782.11 ^B	824.75 ^B	773.20 ^A
Chemical manufacturing - 325	1.2 ^A	1.2 ^A	1.2 ^A	1,496.84 ^B	1,490.29 ^A	1,535.30 ^A
Durable goods - 321N	15.0^A	16.3^A	16.1^A	978.53^A	1,010.04^A	1,045.36^A
Wood product manufacturing - 321	1.2 ^A	1.4 ^A	1.4 ^B	722.42 ^B	801.03 ^A	812.24 ^A
Fabricated metal product manufacturing - 332	2.9 ^A	3.6 ^A	3.6 ^A	979.66 ^A	1,036.10 ^A	1,135.53 ^A
Machinery manufacturing - 333	5.2 ^A	5.5 ^A	5.5 ^A	1,021.86 ^B	1,042.97 ^A	1,039.96 ^A
Computer and electronic product manufacturing - 334	x	0.6 ^A	0.6 ^A	x	1,278.99 ^A	1,054.21 ^A
Miscellaneous manufacturing - 339	0.7 ^A	0.7 ^A	0.7 ^A	.	.	.
Service producing industries - 41-91N	367.7^A	373.1^A	373.1^A	808.02^A	831.23^A	819.11^A
Trade - 41-45N	79.6^A	80.8^A	80.8^A	643.58^A	677.72^A	675.09^A
Wholesale trade - 41	20.4^A	21.6^A	21.5^A	994.83^A	1,089.43^A	1,064.59^A
Farm product wholesaler-distributors - 411,4111	0.8 ^A	0.9 ^A	0.9 ^A	.	.	.
Petroleum product wholesaler-distributors - 412,4121	0.7 ^A	1.1 ^A	1.1 ^A	.	.	.
Food, beverage and tobacco wholesaler-distributors - 413	2.5 ^A	2.2 ^E	2.2 ^B	635.58 ^B	709.22 ^A	630.10 ^B
Personal and household goods wholesaler-distributors - 414	0.6 ^A	0.7 ^A	0.8 ^A	.	.	.
Motor vehicle and parts wholesaler-distributors - 415	1.9 ^A	2.1 ^A	2.1 ^A	971.20 ^B	1,049.93 ^B	1,023.84 ^A
Building material and supplies wholesaler-distributors - 416	2.7 ^A	2.7 ^A	2.6 ^A	941.28 ^B	1,083.34 ^B	1,019.95 ^A
Machinery, equipment and supplies wholesaler-distributors - 417	6.9 ^A	7.5 ^A	7.4 ^A	1,185.00 ^A	1,325.67 ^B	1,198.25 ^A
Miscellaneous wholesaler-distributors - 418	3.5 ^A	3.7 ^A	3.7 ^A	924.36 ^A	903.27 ^B	1,073.28 ^B
Wholesale electronic markets, and agents and brokers - 419,4191	0.8 ^A	0.6 ^A	0.7 ^A	.	.	.
Retail trade - 44-45	59.2^A	59.2^A	59.2^A	522.86^A	527.62^A	533.33^A
Motor vehicle and parts dealers - 441	7.3 ^A	7.6 ^A	7.4 ^A	891.70 ^A	945.50 ^B	921.99 ^A
Furniture and home furnishings stores - 442	1.8 ^A	1.8 ^A	1.9 ^A	.	.	.
Electronics and appliance stores - 443,4431	1.8 ^A	2.1 ^A	2.1 ^A	F	F	F
Building material and garden equipment and supplies dealers - 444	4.2 ^A	4.4 ^A	4.4 ^A	633.06 ^B	619.45 ^B	649.63 ^A
Food and beverage stores - 445	16.2 ^A	15.2 ^A	15.5 ^A	425.55 ^A	407.28 ^A	423.76 ^A
Health and personal care stores - 446,4461	3.7 ^A	3.6 ^A	3.6 ^A	570.02 ^B	563.46 ^B	581.90 ^B
Gasoline stations - 447,4471	5.4 ^A	5.5 ^A	5.3 ^A	432.15 ^B	431.23 ^A	457.00 ^B
Clothing and clothing accessories stores - 448	4.6 ^A	4.7 ^A	4.8 ^A	375.06 ^A	395.32 ^B	395.11 ^A
Sporting goods, hobby, book and music stores - 451	2.2 ^A	2.1 ^A	2.0 ^A	382.17 ^B	432.37 ^B	413.04 ^B
General merchandise stores - 452	8.4 ^A	8.4 ^A	8.4 ^A	444.72 ^B	415.18 ^A	410.44 ^A
Miscellaneous store retailers - 453	2.5 ^A	2.3 ^A	2.4 ^A	372.01 ^C	393.06 ^C	396.69 ^B
Non-store retailers - 454	1.1 ^A	1.3 ^A	1.3 ^A	F	F	F
Transportation and warehousing - 48-49	17.5^A	18.8^A	18.6^A	999.15^A	982.19^A	1,019.61^A
Truck transportation - 484	7.8 ^A	8.7 ^A	8.7 ^A	992.02 ^A	1,015.46 ^B	1,055.83 ^A
Warehousing and storage - 493,4931	2.2 ^B	2.2 ^A	2.3 ^A	1,105.29 ^A	879.74 ^A	880.85 ^A
Information and cultural industries - 51	10.3^A	10.9^A	11.0^A	1,002.08^A	987.70^C	919.81^A
Finance and insurance - 52	21.3^A	22.1^A	22.2^A	942.77^A	947.88^A	935.57^A
Credit intermediation and related activities - 522	13.5 ^A	13.6 ^A	13.7 ^A	900.71 ^A	900.01 ^A	861.62 ^A

See notes at the end of the table.

Table 4-9 – continued

Estimates of employment and average weekly earnings for all employees, by industry — Saskatchewan

Industry - NAICS	Employment			Average weekly earnings (including overtime)		
	October 2010	September 2011 ^r	October 2011 ^p	October 2010	September 2011 ^r	October 2011 ^p
	in thousands			current dollars		
Insurance carriers and related activities - 524	5.0 ^A	5.2 ^A	5.2 ^A	929.17 ^A	1,034.86 ^A	1,055.23 ^A
Real estate and rental and leasing - 53	5.8^A	5.6^A	5.7^A	857.31^B	912.59^A	942.93^A
Real estate - 531	4.2 ^A	4.0 ^A	4.1 ^A	884.17 ^B	883.20 ^A	921.84 ^B
Rental and leasing services - 532	1.5 ^A	1.6 ^A	1.5 ^A	769.49 ^C	989.59 ^A	1,001.17 ^B
Professional, scientific and technical services - 54,541	12.8^A	13.9^A	14.2^A	1,090.40^A	1,187.70^A	1,148.61^A
Management of companies and enterprises - 55,551	5.0^A	4.9^A	4.8^A	856.59^A	934.60^A	946.89^A
Administrative and support, waste management and remediation services - 56	11.7^A	12.8^A	12.7^A	625.76^A	655.52^A	662.86^A
Administrative and support services - 561	10.7 ^A	11.6 ^A	11.5 ^A	598.91 ^A	634.09 ^A	632.40 ^B
Waste management and remediation services - 562	1.0 ^A	1.2 ^A	1.2 ^A	.	.	.
Educational services - 61,611	46.0^A	40.6^B	45.2^A	918.70^A	1,003.66^A	1,005.61^A
Education special - 611N	45.0^A	39.6^B	44.2^A	926.57^A	1,014.61^A	1,015.34^A
Health care and social assistance - 62	57.1^A	58.5^A	57.4^A	902.52^A	893.44^A	858.09^A
Ambulatory health care services - 621	16.0 ^A	16.9 ^A	16.6 ^A	1,000.54 ^A	1,009.42 ^A	944.30 ^A
Hospitals - 622	19.1 ^A	19.3 ^A	19.0 ^A	1,087.01 ^A	F	1,021.56 ^A
Nursing and residential care facilities - 623	14.1 ^A	14.2 ^A	13.9 ^A	703.13 ^A	708.68 ^A	685.95 ^A
Social assistance - 624	7.8 ^A	8.1 ^A	7.9 ^A	609.37 ^A	567.50 ^A	588.40 ^A
Arts, entertainment and recreation - 71	8.7^A	9.4^A	8.7^A	556.63^A	496.77^A	533.66^A
Performing arts, spectator sports and related industries - 711	1.6 ^B	1.9 ^A	1.8 ^A	F	482.98 ^B	563.77 ^A
Heritage institutions - 712,7121	0.6 ^A	0.8 ^A	0.6 ^A	.	.	.
Amusement, gambling and recreation industries - 713	6.4 ^A	6.8 ^A	6.3 ^A	544.92 ^A	470.61 ^A	504.68 ^B
Accommodation and food services - 72	33.9^A	34.1^A	34.0^A	340.05^A	353.07^A	358.12^A
Accommodation services - 721	8.0 ^A	8.7 ^A	8.3 ^A	439.41 ^A	430.27 ^A	424.76 ^A
Food services and drinking places - 722	26.0 ^A	25.4 ^A	25.7 ^A	309.58 ^A	326.68 ^A	336.69 ^A
Other services (except public administration) - 81	15.7^A	17.5^A	17.3^A	715.14^A	703.17^A	681.89^A
Repair and maintenance - 811	5.8 ^A	6.6 ^A	6.5 ^A	799.37 ^A	846.54 ^A	848.24 ^A
Personal and laundry services - 812	3.5 ^A	3.7 ^A	3.7 ^A	507.59 ^A	456.42 ^A	511.15 ^B
Grant-making, civic, and professional and similar organizations excluding religion - 813	6.3 ^A	7.2 ^A	7.1 ^A	753.00 ^B	700.06 ^A	617.48 ^A
Public administration - 91	42.4^A	43.1^A	40.5^A	1,088.87^A	1,125.11^A	1,067.36^A
Federal government public administration - 911	8.0 ^A	8.1 ^A	8.0 ^A	1,289.05 ^A	1,296.07 ^A	1,296.94 ^A
Provincial and territorial public administration - 912	14.2 ^A	15.3 ^A	14.2 ^A	1,353.71 ^A	1,314.65 ^A	1,136.94 ^A
Local, municipal and regional public administration - 913	14.0 ^A	15.2 ^A	13.6 ^A	929.58 ^A	938.13 ^A	992.61 ^A
Aboriginal public administration - 914	6.1 ^A	4.6 ^A	4.7 ^A	574.10 ^A	813.46 ^A	688.06 ^B

1. Earnings exclude unclassified

Table 4-10
Estimates of employment and average weekly earnings for all employees, by industry — Alberta

Industry - NAICS	Employment			Average weekly earnings (including overtime)		
	October 2010	September 2011 ^r	October 2011 ^p	October 2010	September 2011 ^r	October 2011 ^p
	in thousands			current dollars		
Industrial aggregate including unclassified businesses¹ - 00-91N	1,775.1^A	1,843.3^A	1,851.5^A	1,009.57^A	1,045.49^A	1,054.11^A
Goods producing industries - 11-33N	411.9^A	433.0^A	436.2^A	1,431.21^A	1,457.45^A	1,488.35^A
Forestry, logging and support - 11N	3.5^A	3.6^A	3.6^A	1,050.97^B	F	1,184.66^B
Forestry and logging - 113	2.2 ^A	2.2 ^A	2.4 ^A	F	F	F
Support activities for forestry - 1153	1.2 ^A	1.3 ^A	1.3 ^A	F	F	F
Mining, quarrying, and oil and gas extraction - 21	109.3^A	113.9^A	114.8^A	1,831.13^A	1,838.11^A	1,928.54^A
Oil and gas extraction - 211,2111	47.2 ^A	47.9 ^A	48.3 ^A	2,103.34 ^A	2,122.75 ^A	2,204.04 ^A
Mining and quarrying (except oil and gas) - 212	4.6 ^A	4.7 ^A	4.4 ^A	1,461.94 ^A	1,723.54 ^B	1,759.57 ^B
Support activities for mining and oil and gas extraction - 213,2131	57.5 ^A	61.3 ^A	62.1 ^A	1,637.51 ^A	1,624.26 ^A	1,726.18 ^A
Utilities - 22,221	14.1^A	14.9^A	16.3^A	1,644.24^A	1,731.39^A	1,817.33^A
Construction - 23	163.0^A	170.8^A	172.3^A	1,366.00^A	1,413.49^A	1,377.50^A
Construction of buildings - 236	34.1 ^A	32.9 ^A	33.1 ^A	1,287.08 ^A	1,259.29 ^A	1,228.62 ^A
Heavy and civil engineering construction - 237	38.8 ^A	45.8 ^A	47.2 ^A	1,718.99 ^A	1,713.86 ^A	1,595.39 ^A
Specialty trade contractors - 238	90.1 ^A	92.1 ^A	92.0 ^A	1,243.94 ^A	1,319.13 ^A	1,319.35 ^A
Manufacturing - 31-33	122.0^A	129.9^A	129.2^A	1,146.34^A	1,159.46^A	1,211.99^A
Non-durable goods - 311N	48.3^A	50.1^A	49.4^A	1,184.02^A	1,175.88^A	1,197.02^A
Food manufacturing - 311	18.1 ^B	18.7 ^A	18.5 ^A	772.50 ^A	806.77 ^A	822.53 ^A
Beverage and tobacco product manufacturing - 312	2.3 ^A	2.2 ^A	2.1 ^A	F	F	F
Paper manufacturing - 322	2.9 ^B	2.6 ^A	2.5 ^A	1,353.98 ^A	1,433.90 ^A	1,477.06 ^A
Printing and related support activities - 323,3231	4.9 ^A	5.3 ^A	5.2 ^A	873.19 ^A	912.47 ^B	929.14 ^A
Petroleum and coal product manufacturing - 324,3241	6.9 ^C	6.7 ^A	6.5 ^A	F	F	F
Chemical manufacturing - 325	6.2 ^A	7.6 ^A	7.4 ^A	1,581.83 ^B	1,614.14 ^B	1,595.06 ^A
Plastics and rubber products manufacturing - 326	5.8 ^A	5.7 ^A	5.8 ^A	984.23 ^A	921.67 ^B	993.02 ^A
Durable goods - 321N	73.7^A	79.7^A	79.8^A	1,121.64^A	1,149.14^A	1,221.25^A
Wood product manufacturing - 321	9.7 ^A	10.9 ^A	10.6 ^A	956.86 ^A	926.50 ^A	1,066.28 ^A
Non-metallic mineral product manufacturing - 327	5.6 ^A	5.6 ^A	5.6 ^A	914.71 ^B	1,114.24 ^B	1,252.65 ^A
Primary metal manufacturing - 331	3.3 ^A	3.2 ^A	3.3 ^A	1,280.56 ^B	1,106.19 ^B	1,178.41 ^B
Fabricated metal product manufacturing - 332	19.1 ^A	22.1 ^A	22.2 ^A	1,116.70 ^A	1,245.32 ^A	1,258.09 ^A
Machinery manufacturing - 333	18.9 ^A	20.8 ^A	21.1 ^A	1,333.25 ^A	1,322.21 ^B	1,388.37 ^B
Computer and electronic product manufacturing - 334	4.4 ^A	4.1 ^A	4.0 ^A	1,209.80 ^B	1,138.82 ^A	1,201.60 ^A
Electrical equipment, appliance and component manufacturing - 335	1.8 ^A	2.1 ^A	2.0 ^A	F	F	F
Transportation equipment manufacturing - 336	2.6 ^A	2.8 ^A	2.8 ^A	F	F	F
Furniture and related product manufacturing - 337	4.6 ^A	4.0 ^A	4.0 ^A	829.51 ^A	890.46 ^A	909.08 ^A
Miscellaneous manufacturing - 339	3.8 ^A	4.1 ^A	4.3 ^A	F	F	F
Service producing industries - 41-91N	1,318.8^A	1,359.2^A	1,359.8^A	877.89^A	914.26^A	914.82^A
Trade - 41-45N	304.4^A	309.4^A	311.1^A	720.92^A	757.04^A	753.13^A
Wholesale trade - 41	83.9^A	88.1^A	88.9^A	1,173.52^A	1,288.81^A	1,234.73^A
Farm product wholesaler-distributors - 411,4111	1.2 ^A	1.0 ^A	1.0 ^A	.	.	.
Petroleum product wholesaler-distributors - 412,4121	4.5 ^A	5.2 ^A	5.2 ^A	1,752.26 ^A	F	1,599.04 ^C
Food, beverage and tobacco wholesaler-distributors - 413	9.9 ^A	9.1 ^A	9.1 ^A	777.09 ^A	808.06 ^B	836.32 ^A
Personal and household goods wholesaler-distributors - 414	4.5 ^A	4.4 ^A	4.5 ^A	856.43 ^C	946.88 ^B	861.94 ^A
Motor vehicle and parts wholesaler-distributors - 415	6.8 ^A	7.8 ^A	7.7 ^A	1,095.84 ^B	1,235.69 ^B	1,178.83 ^A
Building material and supplies wholesaler-distributors - 416	14.7 ^A	14.6 ^A	14.5 ^A	1,188.53 ^A	1,128.49 ^A	1,136.21 ^A
Machinery, equipment and supplies wholesaler-distributors - 417	30.5 ^A	33.9 ^A	35.0 ^A	1,344.62 ^B	1,548.53 ^A	1,424.21 ^B
Miscellaneous wholesaler-distributors - 418	8.6 ^A	9.0 ^A	8.8 ^A	1,069.55 ^A	1,177.29 ^A	1,181.11 ^A
Wholesale electronic markets, and agents and brokers - 419,4191	3.2 ^A	3.0 ^A	3.1 ^A	F	F	F
Retail trade - 44-45	220.6^A	221.3^A	222.2^A	548.85^A	545.35^A	560.39^A
Motor vehicle and parts dealers - 441	26.7 ^A	27.2 ^A	26.8 ^A	997.91 ^A	1,043.07 ^A	1,048.60 ^A
Furniture and home furnishings stores - 442	9.1 ^A	8.7 ^A	8.7 ^A	762.69 ^B	677.55 ^A	742.00 ^B
Electronics and appliance stores - 443,4431	8.8 ^A	9.4 ^A	9.4 ^A	F	F	770.15 ^A
Building material and garden equipment and supplies dealers - 444	13.2 ^A	14.7 ^A	14.3 ^A	637.85 ^A	592.63 ^A	731.45 ^B
Food and beverage stores - 445	60.0 ^A	56.9 ^A	57.6 ^A	412.62 ^A	419.17 ^A	422.46 ^A
Health and personal care stores - 446,4461	14.1 ^A	14.6 ^A	14.7 ^A	597.35 ^A	569.71 ^B	598.04 ^A
Gasoline stations - 447,4471	11.2 ^A	11.8 ^A	11.9 ^A	493.08 ^A	491.46 ^B	488.88 ^B
Clothing and clothing accessories stores - 448	24.6 ^A	26.6 ^A	26.7 ^A	403.95 ^B	380.23 ^A	393.52 ^A
Sporting goods, hobby, book and music stores - 451	11.9 ^A	11.4 ^A	11.6 ^A	383.53 ^A	455.66 ^A	398.76 ^B
General merchandise stores - 452	27.6 ^A	26.2 ^A	26.7 ^A	458.40 ^A	383.46 ^B	402.79 ^B
Miscellaneous store retailers - 453	11.4 ^A	11.3 ^A	11.5 ^A	413.78 ^B	439.37 ^A	472.36 ^A

See notes at the end of the table.

Table 4-10 – continued

Estimates of employment and average weekly earnings for all employees, by industry — Alberta

Industry - NAICS	Employment			Average weekly earnings (including overtime)		
	October 2010	September 2011 ^f	October 2011 ^p	October 2010	September 2011 ^f	October 2011 ^p
	in thousands			current dollars		
Non-store retailers - 454	1.9 ^A	2.4 ^A	2.4 ^A	F	F	F
Transportation and warehousing - 48-49	80.6^A	83.6^A	82.7^A	1,070.71^A	1,081.42^A	1,085.76^A
Truck transportation - 484	27.7 ^A	30.2 ^A	30.4 ^A	1,070.11 ^A	1,121.41 ^A	1,146.52 ^A
Transit and ground passenger transportation - 485	x	9.0 ^B	9.2 ^A	x	838.60 ^A	852.65 ^A
Support activities for transportation - 488	x	8.0 ^A	7.9 ^A	x	1,034.31 ^B	989.98 ^B
Couriers and messengers - 492	x	x	x	x	x	x
Warehousing and storage - 493,4931	6.5 ^A	5.9 ^A	6.0 ^A	835.86 ^A	735.59 ^A	734.86 ^A
Information and cultural industries - 51	30.9^A	30.4^A	30.5^A	1,073.47^A	1,053.71^B	1,113.29^A
Publishing industries - 511	8.5 ^A	8.1 ^A	8.3 ^A	1,194.96 ^A	1,013.18 ^A	1,052.60 ^B
Broadcasting (except Internet) - 515	6.1 ^A	6.2 ^A	6.2 ^A	F	F	F
Telecommunications - 517	10.1 ^A	9.9 ^A	9.8 ^A	1,243.00 ^A	1,343.71 ^B	1,371.43 ^A
Data processing, hosting, and related services - 518,5182	1.1 ^A	1.3 ^A	1.2 ^B	F	1,205.17 ^A	1,538.71 ^A
Other information services - 519,5191	3.4 ^A	3.5 ^A	3.5 ^A	766.74 ^B	931.74 ^A	946.47 ^B
Finance and insurance - 52	57.1^A	58.5^A	58.2^A	1,086.17^A	1,046.38^A	1,075.32^A
Credit intermediation and related activities - 522	28.7 ^A	30.3 ^A	30.0 ^B	935.48 ^A	865.19 ^A	940.90 ^A
Securities, commodity contracts, and other financial investment and related activities - 523	12.0 ^A	10.9 ^A	11.2 ^A	1,274.46 ^B	1,442.35 ^B	1,354.71 ^A
Insurance carriers and related activities - 524	14.7 ^A	16.1 ^A	15.7 ^A	1,194.40 ^A	1,120.64 ^A	1,152.66 ^A
Real estate and rental and leasing - 53	32.8^A	33.8^A	33.6^A	1,029.64^A	977.31^A	1,035.76^A
Real estate - 531	20.0 ^A	19.7 ^A	19.6 ^A	879.26 ^A	791.49 ^B	854.05 ^A
Rental and leasing services - 532	12.2 ^A	13.5 ^A	13.3 ^A	1,264.62 ^A	1,243.98 ^A	1,300.10 ^A
Lessors of non-financial intangible assets (except copyrighted works) - 533,5331	0.6 ^A	0.7 ^A	0.7 ^A	.	.	.
Professional, scientific and technical services - 54,541	107.6^A	113.3^A	113.6^A	1,297.39^A	1,322.88^A	1,388.94^A
Management of companies and enterprises - 55,551	17.0^A	18.2^A	17.9^A	1,707.98^A	1,680.44^A	1,713.12^A
Administrative and support, waste management and remediation services - 56	78.5^A	86.9^A	86.2^A	790.29^A	900.05^A	962.51^A
Administrative and support services - 561	72.4 ^A	80.1 ^A	79.3 ^A	760.50 ^A	887.41 ^A	936.71 ^A
Waste management and remediation services - 562	6.2 ^A	6.8 ^A	7.0 ^A	F	F	F
Educational services - 61,611	131.2^A	120.3^A	126.5^A	960.63^A	979.89^A	1,007.76^A
Education special - 611N	125.6^A	115.0^A	121.1^A	978.16^A	999.81^A	1,024.25^A
Health care and social assistance - 62	142.5^A	147.9^A	148.0^A	856.93^A	1,062.45^A	881.47^A
Ambulatory health care services - 621	43.8 ^A	45.4 ^A	45.6 ^A	1,017.30 ^A	993.03 ^A	1,025.13 ^B
Hospitals - 622	44.4 ^A	44.3 ^C	44.8 ^A	941.73 ^A	1,619.64 ^A	988.07 ^A
Nursing and residential care facilities - 623	29.4 ^A	31.8 ^A	31.1 ^A	641.78 ^A	680.53 ^A	644.46 ^A
Social assistance - 624	24.9 ^A	26.4 ^A	26.5 ^A	677.47 ^A	707.46 ^A	732.38 ^A
Arts, entertainment and recreation - 71	30.9^A	33.2^A	31.4^A	597.81^A	535.71^A	543.18^A
Performing arts, spectator sports and related industries - 711	7.1 ^A	6.5 ^A	7.2 ^A	814.17 ^C	663.07 ^C	F
Heritage institutions - 712,7121	2.5 ^A	3.0 ^A	2.7 ^A	.	.	.
Amusement, gambling and recreation industries - 713	21.2 ^A	23.7 ^A	21.6 ^A	504.45 ^A	470.22 ^A	470.09 ^A
Accommodation and food services - 72	135.9^A	145.0^A	144.5^A	403.27^A	404.52^A	406.49^A
Accommodation services - 721	26.7 ^A	31.7 ^A	31.1 ^A	522.97 ^A	533.33 ^A	521.59 ^A
Food services and drinking places - 722	109.3 ^A	113.4 ^A	113.4 ^A	374.03 ^A	368.55 ^A	374.95 ^A
Other services (except public administration) - 81	67.1^A	74.0^A	73.4^A	806.75^A	840.94^A	840.76^A
Repair and maintenance - 811	27.6 ^A	32.7 ^A	32.9 ^A	1,035.10 ^A	1,077.24 ^A	1,087.56 ^A
Personal and laundry services - 812	17.5 ^A	18.6 ^A	18.5 ^A	507.11 ^A	501.75 ^A	495.18 ^A
Grant-making, civic, and professional and similar organizations excluding religion - 813	22.1 ^A	22.7 ^A	22.0 ^A	758.67 ^A	778.25 ^B	762.74 ^A
Public administration - 91	101.9^A	104.5^A	101.9^A	1,142.52^A	1,140.58^A	1,191.22^A
Federal government public administration - 911	18.5 ^A	18.2 ^A	18.2 ^A	1,301.36 ^A	1,302.01 ^A	1,309.39 ^A
Provincial and territorial public administration - 912	26.6 ^A	27.9 ^A	27.4 ^A	1,278.08 ^A	1,263.79 ^A	1,273.17 ^A
Local, municipal and regional public administration - 913	50.6 ^A	53.0 ^A	51.1 ^A	1,069.23 ^A	1,062.58 ^A	1,157.26 ^A
Aboriginal public administration - 914	6.2 ^A	5.5 ^A	5.2 ^A	F	F	F

1. Earnings exclude unclassified

Table 4-11
Estimates of employment and average weekly earnings for all employees, by industry — British Columbia

Industry - NAICS	Employment			Average weekly earnings (including overtime)		
	October 2010	September 2011 ^r	October 2011 ^p	October 2010	September 2011 ^r	October 2011 ^p
	in thousands			current dollars		
Industrial aggregate including unclassified businesses¹ - 00-91N	1,919.8^A	1,954.8^A	1,948.6^A	832.12^A	842.25^A	851.08^A
Goods producing industries - 11-33N	296.5^A	313.3^A	307.9^A	1,042.47^A	1,053.99^A	1,085.18^A
Forestry, logging and support - 11N	14.5^A	15.9^A	15.7^A	1,141.14^A	1,138.88^A	1,162.58^B
Forestry and logging - 113	11.1 ^A	11.7 ^A	11.8 ^A	1,247.15 ^B	1,224.61 ^A	1,265.24 ^C
Support activities for forestry - 1153	3.4 ^A	4.2 ^A	3.9 ^A	795.71 ^B	900.03 ^A	850.08 ^A
Mining, quarrying, and oil and gas extraction - 21	17.0^A	20.2^A	20.0^A	1,550.47^A	1,611.24^A	1,588.92^A
Oil and gas extraction - 211,2111	1.6 ^A	2.0 ^A	2.1 ^A	F	F	F
Mining and quarrying (except oil and gas) - 212	8.3 ^A	9.2 ^A	9.1 ^A	1,448.64 ^A	1,539.65 ^B	1,517.20 ^B
Support activities for mining and oil and gas extraction - 213,2131	7.1 ^A	9.1 ^A	8.8 ^A	1,554.88 ^B	1,619.89 ^A	1,564.14 ^B
Utilities - 22,221	9.1^A	9.6^A	9.5^A	1,573.46^A	1,576.45^A	1,626.50^A
Construction - 23	120.4^A	128.2^A	125.3^A	1,002.42^A	1,040.10^A	1,066.12^A
Construction of buildings - 236	32.5 ^A	33.8 ^A	33.2 ^A	977.76 ^A	1,001.38 ^A	1,008.96 ^A
Heavy and civil engineering construction - 237	19.0 ^A	21.3 ^A	20.6 ^A	1,264.61 ^A	1,316.68 ^A	1,374.60 ^A
Specialty trade contractors - 238	69.0 ^A	73.0 ^A	71.5 ^A	941.90 ^A	977.33 ^A	1,003.91 ^A
Manufacturing - 31-33	135.5^A	139.4^A	137.4^A	968.23^A	940.33^A	983.29^A
Non-durable goods - 311N	55.8^A	57.4^A	55.9^A	896.12^A	868.22^A	877.34^A
Food manufacturing - 311	24.8 ^A	25.5 ^A	24.7 ^A	755.17 ^B	691.17 ^A	694.82 ^A
Beverage and tobacco product manufacturing - 312	5.1 ^A	5.2 ^A	4.8 ^A	810.17 ^A	735.80 ^B	786.23 ^B
Textile product mills - 314	1.0 ^A	1.1 ^A	1.1 ^A	.	.	.
Clothing manufacturing - 315	1.9 ^A	1.9 ^A	1.9 ^A	F	824.94 ^B	624.67 ^A
Paper manufacturing - 322	7.3 ^A	7.6 ^A	7.9 ^A	1,318.02 ^B	1,408.48 ^A	1,428.05 ^A
Printing and related support activities - 323,3231	4.9 ^A	4.7 ^A	4.7 ^A	856.88 ^B	833.86 ^B	850.50 ^A
Petroleum and coal product manufacturing - 324,3241	0.7 ^B	0.7 ^A	0.7 ^B	.	.	.
Chemical manufacturing - 325	4.5 ^A	4.6 ^A	4.5 ^A	993.99 ^A	1,107.66 ^B	1,059.33 ^B
Plastics and rubber products manufacturing - 326	5.4 ^A	5.7 ^A	5.6 ^A	1,057.94 ^C	849.29 ^B	858.33 ^A
Durable goods - 321N	79.7^A	82.1^A	81.5^A	1,018.68^A	990.72^A	1,055.99^A
Wood product manufacturing - 321	23.9 ^A	24.0 ^A	23.8 ^A	966.70 ^A	928.02 ^A	1,027.24 ^A
Non-metallic mineral product manufacturing - 327	5.6 ^A	5.7 ^A	5.6 ^A	877.39 ^A	1,043.49 ^B	1,114.73 ^A
Primary metal manufacturing - 331	5.2 ^A	5.3 ^A	5.3 ^A	1,524.85 ^A	1,481.16 ^A	1,483.03 ^A
Fabricated metal product manufacturing - 332	10.2 ^A	10.8 ^A	10.6 ^A	943.62 ^A	987.73 ^A	1,098.64 ^B
Machinery manufacturing - 333	7.9 ^A	8.6 ^A	8.8 ^A	1,240.25 ^B	1,150.77 ^B	1,129.40 ^B
Computer and electronic product manufacturing - 334	6.0 ^A	5.9 ^A	5.8 ^A	1,254.75 ^B	1,043.42 ^A	1,161.80 ^A
Electrical equipment, appliance and component manufacturing - 335	2.9 ^A	3.1 ^A	3.0 ^A	.	.	.
Transportation equipment manufacturing - 336	5.3 ^A	5.7 ^A	6.0 ^A	1,119.84 ^A	F	935.22 ^A
Furniture and related product manufacturing - 337	6.3 ^A	6.0 ^A	5.9 ^A	786.84 ^A	785.39 ^A	777.66 ^A
Miscellaneous manufacturing - 339	6.5 ^A	6.8 ^A	6.7 ^A	652.08 ^B	801.56 ^A	872.23 ^A
Service producing industries - 41-91N	1,564.2^A	1,579.4^A	1,579.2^A	792.25^A	800.25^A	805.44^A
Trade - 41-45N	340.5^A	339.8^A	338.1^A	648.02^A	652.59^A	659.27^A
Wholesale trade - 41	88.5^A	89.6^A	87.8^A	983.09^A	992.75^A	1,008.85^A
Farm product wholesaler-distributors - 411,4111	1.0 ^A	1.1 ^A	1.1 ^A	F	F	F
Petroleum product wholesaler-distributors - 412,4121	1.6 ^B	1.7 ^B	1.6 ^A	.	.	.
Food, beverage and tobacco wholesaler-distributors - 413	17.1 ^A	18.4 ^A	16.8 ^A	694.65 ^B	711.23 ^A	741.04 ^B
Personal and household goods wholesaler-distributors - 414	9.4 ^A	9.5 ^A	9.4 ^A	842.62 ^B	823.45 ^B	841.54 ^A
Motor vehicle and parts wholesaler-distributors - 415	7.4 ^A	7.4 ^A	7.4 ^A	F	F	F
Building material and supplies wholesaler-distributors - 416	17.3 ^A	16.4 ^A	16.2 ^A	1,107.58 ^B	1,056.21 ^A	1,016.18 ^A
Machinery, equipment and supplies wholesaler-distributors - 417	19.7 ^A	20.4 ^A	20.4 ^A	1,285.45 ^B	1,326.63 ^A	1,353.45 ^B
Miscellaneous wholesaler-distributors - 418	10.3 ^A	10.4 ^A	10.3 ^A	816.06 ^A	861.71 ^A	874.19 ^A
Wholesale electronic markets, and agents and brokers - 419,4191	4.8 ^A	4.5 ^A	4.5 ^A	F	F	1,060.25 ^B
Retail trade - 44-45	252.0^A	250.1^A	250.3^A	530.36^A	530.69^A	536.66^A
Motor vehicle and parts dealers - 441	24.3 ^A	24.8 ^A	24.5 ^A	905.42 ^A	898.72 ^A	921.76 ^A
Furniture and home furnishings stores - 442	9.8 ^A	9.6 ^A	9.6 ^A	671.60 ^A	647.40 ^A	664.07 ^A
Electronics and appliance stores - 443,4431	9.6 ^A	11.2 ^A	11.2 ^A	.	.	.
Building material and garden equipment and supplies dealers - 444	16.2 ^A	16.9 ^A	16.3 ^A	630.51 ^A	644.27 ^A	612.22 ^A
Food and beverage stores - 445	75.1 ^A	74.2 ^A	75.4 ^A	427.02 ^A	445.62 ^A	461.88 ^A
Health and personal care stores - 446,4461	19.8 ^A	19.5 ^A	19.8 ^A	616.40 ^A	590.71 ^B	622.56 ^B
Gasoline stations - 447,4471	11.3 ^A	10.7 ^A	10.4 ^A	463.55 ^B	483.39 ^B	468.36 ^B
Clothing and clothing accessories stores - 448	27.6 ^A	26.8 ^A	26.7 ^A	390.69 ^B	389.77 ^A	396.54 ^A
Sporting goods, hobby, book and music stores - 451	13.3 ^A	12.8 ^A	12.7 ^A	423.27 ^A	436.08 ^A	401.58 ^A
General merchandise stores - 452	29.3 ^A	27.6 ^A	27.8 ^A	466.98 ^A	397.58 ^A	408.36 ^A
Miscellaneous store retailers - 453	13.3 ^A	13.2 ^A	13.2 ^A	429.55 ^A	449.22 ^A	449.40 ^A
Non-store retailers - 454	2.4 ^A	2.9 ^A	2.7 ^A	F	F	F

See notes at the end of the table.

Table 4-11 – continued

Estimates of employment and average weekly earnings for all employees, by industry — British Columbia

Industry - NAICS	Employment			Average weekly earnings (including overtime)		
	October 2010	September 2011 ^f	October 2011 ^p	October 2010	September 2011 ^f	October 2011 ^p
	in thousands			current dollars		
Transportation and warehousing - 48-49	98.0^A	101.8^A	101.3^A	930.31^A	921.01^A	947.64^A
Air transportation - 481	16.4 ^B	17.1 ^A	16.8 ^A	931.15 ^A	944.42 ^A	943.36 ^A
Rail transportation - 482,4821	4.4 ^A	4.7 ^A	4.7 ^A	F	F	F
Truck transportation - 484	18.6 ^A	19.8 ^A	19.7 ^A	985.28 ^A	927.70 ^A	999.33 ^A
Transit and ground passenger transportation - 485	12.6 ^A	13.8 ^A	14.0 ^A	915.16 ^B	883.37 ^A	931.58 ^A
Support activities for transportation - 488	17.3 ^A	17.5 ^A	17.1 ^A	948.88 ^A	1,033.22 ^A	1,002.84 ^A
Warehousing and storage - 493,4931	7.4 ^A	7.1 ^A	7.2 ^A	751.47 ^B	711.13 ^A	708.95 ^A
Information and cultural industries - 51	45.9^A	42.4^A	43.0^A	1,058.21^A	1,059.56^A	1,095.37^A
Publishing industries - 511	14.9 ^A	13.5 ^A	13.3 ^A	1,215.51 ^A	1,119.24 ^B	1,243.73 ^B
Motion picture and sound recording industries - 512	10.3 ^A	7.8 ^A	8.6 ^A	774.65 ^A	663.12 ^A	723.99 ^A
Broadcasting (except Internet) - 515	3.7 ^A	4.1 ^A	4.1 ^A	F	F	F
Telecommunications - 517	10.4 ^A	10.6 ^A	10.6 ^A	1,228.13 ^A	1,357.62 ^B	1,330.36 ^A
Data processing, hosting, and related services - 518,5182	2.9 ^A	2.8 ^A	2.8 ^A	1,281.31 ^A	1,439.48 ^B	1,417.02 ^A
Other information services - 519,5191	3.7 ^A	3.6 ^A	3.7 ^A	F	F	773.00 ^A
Finance and insurance - 52	76.6^A	78.0^A	77.8^A	1,054.56^A	1,025.65^A	1,072.43^A
Credit intermediation and related activities - 522	40.0 ^A	40.1 ^A	40.2 ^A	890.37 ^A	841.93 ^A	902.56 ^A
Securities, commodity contracts, and other financial investment and related activities - 523	12.3 ^A	12.6 ^A	12.5 ^A	1,481.33 ^B	1,475.48 ^C	1,529.03 ^B
Insurance carriers and related activities - 524	23.5 ^A	24.9 ^A	24.7 ^A	1,106.31 ^A	1,094.25 ^A	1,116.79 ^A
Real estate and rental and leasing - 53	35.6^A	36.3^A	35.7^A	781.09^B	828.25^B	863.87^A
Real estate - 531	24.8 ^A	25.9 ^A	25.6 ^A	784.34 ^B	852.35 ^B	882.67 ^B
Rental and leasing services - 532	9.8 ^A	9.2 ^A	8.9 ^A	751.47 ^B	772.94 ^A	815.86 ^B
Lessors of non-financial intangible assets (except copyrighted works) - 533,5331	1.0 ^A	1.2 ^A	1.2 ^A	.	.	.
Professional, scientific and technical services - 54,541	95.9^A	102.0^A	102.7^A	1,151.90^A	1,197.68^A	1,211.18^A
Management of companies and enterprises - 55,551	13.5^A	12.1^A	12.6^A	1,192.11^B	1,188.16^A	1,201.46^B
Administrative and support, waste management and remediation services - 56	93.4^A	93.8^A	93.5^A	766.01^A	780.08^A	787.28^A
Administrative and support services - 561	88.3 ^A	88.4 ^A	88.2 ^A	753.89 ^A	773.06 ^A	777.04 ^A
Waste management and remediation services - 562	5.1 ^A	5.4 ^A	5.3 ^A	F	F	F
Educational services - 61,611	143.7^A	137.7^A	147.4^A	948.19^A	992.69^A	951.36^A
Education special - 611N	133.0^A	126.8^A	136.5^A	981.01^A	1,036.52^A	986.98^A
Health care and social assistance - 62	220.2^A	222.0^A	221.7^A	787.34^A	786.34^A	812.97^A
Ambulatory health care services - 621	62.2 ^A	62.9 ^A	62.5 ^A	821.32 ^A	813.48 ^A	875.51 ^A
Hospitals - 622	78.0 ^A	79.2 ^A	79.1 ^A	896.53 ^A	911.51 ^A	940.34 ^A
Nursing and residential care facilities - 623	46.6 ^A	47.3 ^A	47.1 ^A	702.07 ^A	702.30 ^A	675.20 ^A
Social assistance - 624	33.4 ^A	32.6 ^A	33.0 ^A	587.81 ^A	551.40 ^A	586.16 ^A
Arts, entertainment and recreation - 71	35.0^A	39.1^A	35.4^A	557.71^A	538.49^A	523.63^A
Performing arts, spectator sports and related industries - 711	6.5 ^B	7.0 ^A	6.2 ^A	612.71 ^B	576.82 ^B	624.37 ^A
Heritage institutions - 712,7121	3.0 ^A	3.4 ^A	2.9 ^A	703.41 ^A	703.15 ^A	731.90 ^A
Amusement, gambling and recreation industries - 713	25.5 ^A	28.6 ^A	26.2 ^A	526.60 ^B	509.25 ^A	476.71 ^A
Accommodation and food services - 72	182.7^A	189.8^A	186.0^A	342.24^A	357.03^A	346.61^A
Accommodation services - 721	33.3 ^A	36.3 ^A	33.0 ^A	491.97 ^B	487.61 ^A	485.45 ^B
Food services and drinking places - 722	149.4 ^A	153.5 ^A	153.0 ^A	308.90 ^A	326.15 ^A	316.69 ^A
Other services (except public administration) - 81	66.4^A	68.3^A	69.0^A	686.51^A	707.44^A	704.31^A
Repair and maintenance - 811	21.0 ^A	22.5 ^A	22.9 ^A	847.30 ^A	869.62 ^A	849.75 ^A
Personal and laundry services - 812	19.2 ^A	19.4 ^A	19.1 ^A	478.72 ^A	503.39 ^B	497.25 ^B
Grant-making, civic, and professional and similar organizations excluding religion - 813	26.2 ^A	26.4 ^A	27.0 ^A	710.24 ^A	719.44 ^A	727.55 ^A
Public administration - 91	116.8^A	116.2^A	115.0^A	1,154.79^A	1,163.64^A	1,099.66^A
Federal government public administration - 911	31.6 ^A	31.2 ^A	31.4 ^A	1,323.53 ^A	1,337.64 ^A	1,336.57 ^A
Provincial and territorial public administration - 912	27.5 ^A	27.3 ^A	26.7 ^A	1,349.77 ^A	1,326.65 ^A	1,139.25 ^A
Local, municipal and regional public administration - 913	49.3 ^A	49.4 ^A	49.0 ^A	1,027.73 ^A	1,047.90 ^A	1,004.84 ^A
Aboriginal public administration - 914	8.4 ^A	8.2 ^A	7.9 ^A	627.90 ^A	657.51 ^B	612.45 ^B

1. Earnings exclude unclassified

Table 4-12
Estimates of employment and average weekly earnings for all employees, by industry — Yukon

Industry - NAICS	Employment			Average weekly earnings (including overtime)		
	October 2010	September 2011 ^r	October 2011 ^p	October 2010	September 2011 ^r	October 2011 ^p
	in thousands			current dollars		
Industrial aggregate including unclassified businesses¹ - 00-91N	20.3^A	21.7^A	20.6^A	928.16^A	956.12^A	971.40^A
Goods producing industries - 11-33N	2.1^A	2.5^A	2.2^A	1,105.79^A	1,253.01^A	1,271.07^A
Construction - 23	x	x	x	x	x	x
Construction of buildings - 236	0.4 ^A	0.4 ^A	0.4 ^A	1,029.07 ^A	1,217.01 ^C	1,323.99 ^B
Service producing industries - 41-91N	17.7^A	18.7^A	17.9^A	907.03^A	916.42^A	933.80^A
Trade - 41-45N	2.8^A	2.8^A	2.8^A	611.53^A	678.87^A	711.31^A
Wholesale trade - 41	0.3^A	0.3^A	0.3^A	F	1,466.37^A	1,420.91^B
Petroleum product wholesaler-distributors - 412,4121	0.1 ^A	0.1 ^A	0.1 ^A	F	F	F
Retail trade - 44-45	2.5^B	2.5^A	2.5^A	532.02^A	572.29^A	621.47^B
Food and beverage stores - 445	1.1 ^C	1.0 ^A	1.0 ^A	404.25 ^A	460.33 ^A	465.38 ^A
Clothing and clothing accessories stores - 448	0.1 ^A	0.1 ^A	0.1 ^A	F	F	F
Miscellaneous store retailers - 453	0.2 ^A	0.2 ^A	0.1 ^A	.	.	.
Transportation and warehousing - 48-49	1.7^A	1.9^A	1.9^A	830.05^A	917.29^A	906.24^A
Truck transportation - 484	x	x	x	x	x	x
Information and cultural industries - 51	0.4^A	0.4^A	0.4^A	F	1,088.12^A	1,046.73^A
Finance and insurance - 52	0.3^B	0.4^A	0.4^A	1,108.44^A	1,087.20^A	F
Professional, scientific and technical services - 54,541	0.5^A	0.6^A	0.5^A	.	.	.
Administrative and support, waste management and remediation services - 56	0.4^A	0.4^A	0.4^A	F	675.51^B	F
Health care and social assistance - 62	1.1^A	1.1^A	1.1^A	899.26^A	941.05^A	1,006.31^A
Accommodation and food services - 72	1.4^A	2.0^A	1.6^A	464.77^A	449.11^A	492.84^B
Accommodation services - 721	0.7 ^A	1.3 ^A	1.0 ^A	517.92 ^B	490.58 ^A	558.07 ^C
Food services and drinking places - 722	0.7 ^A	0.8 ^A	0.6 ^A	406.19 ^B	378.71 ^A	395.09 ^B
Other services (except public administration) - 81	0.5^A	0.5^A	0.5^A	696.37^A	717.19^A	756.75^B
Repair and maintenance - 811	0.1 ^A	0.1 ^A	0.1 ^A	779.90 ^B	F	F
Personal and laundry services - 812	0.1 ^A	0.1 ^A	0.1 ^B	F	F	F
Grant-making, civic, and professional and similar organizations excluding religion - 813	0.3 ^A	0.3 ^A	0.3 ^A	731.78 ^A	706.20 ^B	732.12 ^C
Public administration - 91	6.3^A	6.4^A	6.1^A	1,096.80^A	1,098.94^A	1,098.54^A
Federal government public administration - 911	0.5 ^A	0.5 ^A	0.5 ^A	1,492.65 ^A	1,378.79 ^A	1,395.93 ^A
Provincial and territorial public administration - 912	4.1 ^A	4.0 ^A	3.8 ^A	1,193.74 ^A	1,172.85 ^A	1,152.55 ^A

1. Earnings exclude unclassified

Table 4-13
Estimates of employment and average weekly earnings for all employees, by industry — Northwest Territories

Industry - NAICS	Employment			Average weekly earnings (including overtime)		
	October 2010	September 2011 ^r	October 2011 ^p	October 2010	September 2011 ^r	October 2011 ^p
	in thousands			current dollars		
Industrial aggregate including unclassified businesses¹ - 00-91N	28.2^A	28.7^A	27.6^A	1,216.91^A	1,263.00^A	1,310.55^A
Goods producing industries - 11-33N	5.1^A	5.6^A	5.3^A	1,697.85^A	1,723.33^A	1,786.31^A
Construction - 23	2.2^A	2.2^A	1.9^A	1,355.57^A	1,408.56^A	1,431.20^A
Construction of buildings - 236	0.9 ^A	0.8 ^A	0.7 ^A	1,200.26 ^A	1,270.71 ^A	1,261.65 ^B
Heavy and civil engineering construction - 237	0.3 ^A	0.3 ^B	0.3 ^B	1,171.78 ^C	1,392.11 ^A	1,201.92 ^A
Specialty trade contractors - 238	1.0 ^B	1.0 ^A	0.9 ^A	1,564.59 ^A	1,526.94 ^B	1,643.30 ^B
Service producing industries - 41-91N	22.8^A	22.6^A	21.8^A	1,108.39^A	1,149.87^A	1,194.91^A
Trade - 41-45N	3.1^A	3.0^A	3.0^A	714.35^A	799.68^A	762.00^A
Wholesale trade - 41	0.6^A	0.6^A	0.6^A	1,063.99^A	1,197.62^A	1,201.35^B
Retail trade - 44-45	2.5^A	2.4^A	2.4^A	628.14^A	698.73^A	655.92^A
Food and beverage stores - 445	1.0 ^A	1.0 ^A	1.0 ^A	.	.	.
Miscellaneous store retailers - 453	0.2 ^B	x	x	F	x	x
Transportation and warehousing - 48-49	2.9^A	3.6^A	3.3^A	1,124.30^A	1,158.35^A	1,232.67^A
Air transportation - 481	1.2 ^A	1.9 ^A	1.5 ^A	1,118.93 ^A	1,248.16 ^A	1,384.42 ^A
Finance and insurance - 52	0.4^A	0.4^C	0.4^B	F	F	F
Professional, scientific and technical services - 54,541	1.2^A	1.2^A	1.0^A	1,293.14^A	1,256.46^A	1,388.54^A
Administrative and support, waste management and remediation services - 56	1.0^A	1.0^A	1.0^A	967.33^A	958.35^A	922.29^A
Educational services - 61,611	2.4^A	2.2^A	2.3^A	1,336.98^A	1,427.49^A	1,563.24^A
Health care and social assistance - 62	x	1.3^A	1.4^A	x	1,334.55^A	1,290.44^A
Accommodation and food services - 72	2.0^A	1.7^A	1.6^A	579.70^B	529.91^A	518.13^A
Accommodation services - 721	0.7 ^A	0.8 ^A	0.7 ^A	510.82 ^B	569.42 ^B	592.80 ^B
Food services and drinking places - 722	1.3 ^A	0.9 ^A	0.9 ^A	617.38 ^B	496.81 ^A	459.87 ^A
Other services (except public administration) - 81	0.9^A	0.9^A	0.7^A	886.25^C	846.42^B	921.11^C
Grant-making, civic, and professional and similar organizations excluding religion - 813	0.7 ^A	0.8 ^A	0.6 ^A	F	818.84 ^B	922.44 ^C
Public administration - 91	6.2^A	6.1^A	5.9^A	1,394.61^A	1,434.00^A	1,486.43^A
Federal government public administration - 911	0.9 ^A	0.8 ^A	0.9 ^A	1,494.00 ^A	1,457.31 ^A	1,458.39 ^A
Provincial and territorial public administration - 912	3.8 ^A	3.8 ^A	3.6 ^A	1,545.38 ^A	1,613.79 ^A	1,680.59 ^A
Local, municipal and regional public administration - 913	1.0 ^A	1.0 ^A	0.9 ^A	1,030.06 ^A	1,080.20 ^A	1,064.24 ^A
Aboriginal public administration - 914	0.5 ^C	0.5 ^B	0.5 ^A	790.81 ^C	F	958.36 ^B

1. Earnings exclude unclassified

Table 4-14
Estimates of employment and average weekly earnings for all employees, by industry — Nunavut

Industry - NAICS	Employment			Average weekly earnings (including overtime)		
	October 2010	September 2011 ^r	October 2011 ^p	October 2010	September 2011 ^r	October 2011 ^p
	in thousands			current dollars		
Industrial aggregate including unclassified businesses¹ - 00-91N	11.8^A	11.8^A	11.6^A	911.80^A	907.98^A	953.13^A
Goods producing industries - 11-33N	1.1^A	1.3^A	1.2^A	1,449.17^A	1,539.58^A	1,447.80^B
Construction - 23	x	x	x	x	x	x
Construction of buildings - 236	0.5 ^A	0.8 ^A	0.7 ^A	1,330.97 ^A	1,541.16 ^A	1,353.99 ^B
Service producing industries - 41-91N	10.5^A	10.2^A	10.1^A	855.79^A	828.46^A	893.83^A
Trade - 41-45N	1.5^B	1.7^A	1.6^B	592.63^A	641.47^B	755.94^C
Wholesale trade - 41	0.4^B	0.2^A	0.2^A	F	1,818.28^C	2,343.73^D
Retail trade - 44-45	1.1^B	1.5^A	1.4^C	453.55^A	451.66^B	484.65^B
Food and beverage stores - 445	0.6 ^C	1.0 ^A	0.9 ^D	.	.	.
General merchandise stores - 452	0.3 ^C	0.3 ^A	0.3 ^C	.	.	.
Transportation and warehousing - 48-49	0.8^D	0.8^A	0.8^A	F	F	F
Air transportation - 481	x	x	x	x	x	x
Professional, scientific and technical services - 54,541	0.2^A	0.1^A	0.1^A	.	.	.
Administrative and support, waste management and remediation services - 56	0.5^C	0.7^A	0.6^A	.	.	.
Health care and social assistance - 62	x	0.6^A	0.6^A	x	574.18^B	619.01^A
Accommodation and food services - 72	0.6^B	0.5^A	0.5^A	557.86^C	669.71^B	645.50^B
Accommodation services - 721	0.5 ^B	0.4 ^A	0.3 ^A	F	565.36 ^B	584.35 ^C
Food services and drinking places - 722	0.1 ^B	0.2 ^B	0.2 ^A	F	F	F
Other services (except public administration) - 81	0.5^A	0.3^A	0.3^A	1,100.94^C	1,239.02^C	1,275.25^B
Grant-making, civic, and professional and similar organizations excluding religion - 813	0.5 ^A	0.3 ^A	0.3 ^A	1,102.70 ^C	1,250.95 ^C	1,300.83 ^B
Public administration - 91	3.1^A	3.1^A	3.1^A	919.55^A	846.16^A	963.60^B
Federal government public administration - 911	0.3 ^A	0.3 ^A	0.3 ^A	1,521.65 ^A	1,458.35 ^A	1,441.80 ^B
Provincial and territorial public administration - 912	1.1 ^A	1.1 ^A	1.1 ^A	903.58 ^A	903.58 ^A	903.58 ^A
Local, municipal and regional public administration - 913	1.8 ^A	1.7 ^A	1.7 ^A	837.87 ^B	701.62 ^B	915.23 ^C

1. Earnings exclude unclassified

**Table 5-1
Estimates of employment, average hourly earnings and average weekly hours for employees paid by the hour, by industry — Canada**

Industry - NAICS	Employment			Average hourly earnings						Average weekly hours (including overtime)		
	Oct. 2010	Sept. 2011 ^f	Oct. 2011 ^p	including overtime			excluding overtime			Oct. 2010	Sept. 2011 ^f	Oct. 2011 ^p
				Oct. 2010	Sept. 2011 ^f	Oct. 2011 ^p	Oct. 2010	Sept. 2011 ^f	Oct. 2011 ^p			
	in thousands			current dollars						hours		
Industrial aggregate excluding unclassified businesses - 11-91N	8,265.6^A	8,615.8^A	8,418.2^A	21.23^A	21.87^A	22.10^A	20.66^A	21.27^A	21.56^A	30.5^A	30.9^A	30.7^A
Goods producing industries - 11-33N	1,832.4^A	1,969.8^A	1,934.5^A	25.45^A	25.44^A	25.73^A	24.20^A	24.28^A	24.66^A	37.9^A	38.6^A	38.8^A
Forestry, logging and support - 11N	26.8^B	24.2^B	30.9^B	23.85^A	21.92^B	23.38^B	23.15^A	21.73^B	22.72^B	39.5^A	44.4^A	42.2^A
Forestry and logging - 113	20.8 ^B	16.4 ^C	23.4 ^C	24.57 ^A	21.68 ^B	23.87 ^B	23.78 ^B	21.56 ^B	23.15 ^B	41.0 ^A	47.6 ^B	44.1 ^B
Support activities for forestry - 1153	6.0 ^D	7.8 ^C	7.5 ^C	20.88 ^A	22.57 ^B	21.50 ^A	20.68 ^A	22.17 ^A	21.12 ^A	34.3 ^A	37.8 ^A	36.1 ^B
Mining, quarrying, and oil and gas extraction - 21	92.3^B	98.9^C	96.1^B	34.53^A	35.09^A	36.18^A	31.20^A	31.96^A	33.03^A	40.3^A	43.8^A	43.7^A
Oil and gas extraction - 211,2111	4.2 ^E	F	F	34.71 ^C	44.05 ^C	46.89 ^B	34.51 ^C	41.32 ^C	43.03 ^B	32.8 ^B	38.8 ^B	41.9 ^B
Mining and quarrying (except oil and gas) - 212	31.4 ^D	41.5 ^B	39.2 ^B	28.77 ^A	34.74 ^B	34.28 ^B	27.23 ^A	32.65 ^B	31.36 ^B	41.9 ^A	42.8 ^A	41.9 ^A
Support activities for mining and oil and gas extraction - 213,2131	56.7 ^B	52.5 ^D	50.5 ^C	37.86 ^B	34.63 ^A	36.29 ^B	33.58 ^B	30.54 ^A	33.02 ^B	39.9 ^A	45.0 ^A	45.2 ^A
Utilities - 22,221	51.6^D	64.3^B	57.7^C	34.71^A	37.74^A	37.76^A	32.95^A	35.60^A	35.87^A	39.2^A	40.1^A	39.8^A
Construction - 23	669.1^A	705.6^A	689.3^A	28.46^A	27.89^A	28.25^A	26.97^A	26.69^A	27.23^A	37.8^A	38.8^A	38.4^A
Construction of buildings - 236	158.2 ^A	154.9 ^A	151.8 ^A	26.55 ^A	26.99 ^A	27.81 ^A	25.57 ^A	25.90 ^A	27.16 ^A	37.4 ^A	37.1 ^A	34.8 ^A
Heavy and civil engineering construction - 237	110.0 ^A	123.9 ^A	118.7 ^A	30.91 ^A	30.22 ^A	30.32 ^A	27.83 ^A	28.18 ^A	28.88 ^A	43.2 ^A	43.9 ^A	43.6 ^A
Specialty trade contractors - 238	400.9 ^A	426.9 ^A	418.7 ^A	28.44 ^A	27.42 ^A	27.73 ^A	27.30 ^A	26.51 ^A	26.74 ^A	36.5 ^A	38.0 ^A	38.3 ^A
Manufacturing - 31-33	992.5^A	1,076.7^A	1,060.6^A	22.05^A	22.08^A	22.42^A	21.30^A	21.34^A	21.67^A	37.6^A	37.8^A	38.4^A
Non-durable goods - 311N	399.6^A	427.5^A	420.0^A	19.78^A	20.22^A	20.46^A	19.05^A	19.52^A	19.87^A	37.3^A	36.6^A	38.1^A
Food manufacturing - 311	171.2 ^A	189.4 ^A	180.6 ^A	18.41 ^A	18.55 ^A	18.30 ^A	17.85 ^A	17.95 ^A	17.72 ^A	36.3 ^A	35.4 ^A	37.6 ^A
Beverage and tobacco product manufacturing - 312	14.5 ^D	12.5 ^D	F	20.62 ^B	18.33 ^C	F	19.81 ^B	18.01 ^C	F	37.7 ^B	26.9 ^D	F
Textile mills - 313	5.6 ^B	5.2 ^B	5.0 ^B	18.71 ^B	15.36 ^B	16.32 ^A	18.64 ^B	15.09 ^B	15.95 ^A	38.9 ^A	40.0 ^A	38.6 ^A
Textile product mills - 314	7.2 ^C	7.5 ^A	7.6 ^A	14.69 ^A	15.33 ^B	14.91 ^A	14.64 ^A	15.19 ^B	14.69 ^A	38.6 ^A	41.8 ^B	39.5 ^A
Clothing manufacturing - 315	14.5 ^C	10.8 ^D	13.6 ^C	13.38 ^B	16.15 ^B	15.51 ^A	13.33 ^B	16.15 ^B	15.51 ^A	36.4 ^A	35.3 ^C	31.2 ^A
Leather and allied product manufacturing - 316	2.9 ^B	2.9 ^B	2.5 ^B	14.27 ^B	14.22 ^B	13.21 ^A	14.15 ^B	14.17 ^B	13.10 ^B	37.2 ^A	35.0 ^B	32.3 ^C
Paper manufacturing - 322	40.2 ^B	35.5 ^B	35.1 ^B	22.80 ^B	22.72 ^B	21.13 ^B	21.01 ^A	21.26 ^B	19.69 ^B	41.5 ^A	37.4 ^A	38.0 ^A
Printing and related support activities - 323,3231	38.8 ^B	35.0 ^C	32.3 ^B	18.89 ^B	21.57 ^B	21.74 ^B	18.77 ^B	21.35 ^B	21.65 ^B	36.3 ^A	36.4 ^B	36.3 ^A
Petroleum and coal product manufacturing - 324,3241	F	F	14.3 ^D	F	F	31.21 ^A	F	F	30.43 ^A	42.9 ^C	F	54.1 ^B
Chemical manufacturing - 325	34.2 ^B	42.0 ^D	42.6 ^C	21.33 ^B	23.73 ^B	25.24 ^B	20.41 ^B	22.79 ^A	24.27 ^B	38.0 ^A	37.4 ^A	38.8 ^A
Durable goods - 321N	592.9^A	649.3^A	640.6^A	23.56^A	23.25^A	23.68^A	22.78^A	22.48^A	22.84^A	37.8^A	38.5^A	38.6^A
Wood product manufacturing - 321	66.1 ^B	73.4 ^A	69.5 ^A	20.53 ^A	20.68 ^A	21.10 ^A	19.76 ^A	20.41 ^A	20.90 ^A	35.1 ^A	35.8 ^A	37.6 ^A
Non-metallic mineral product manufacturing - 327	39.0 ^B	40.6 ^A	37.6 ^B	21.71 ^A	25.19 ^A	26.11 ^A	20.75 ^A	24.38 ^A	25.03 ^A	38.0 ^A	37.4 ^A	38.3 ^A
Primary metal manufacturing - 331	40.9 ^C	42.9 ^B	44.0 ^A	29.77 ^A	24.66 ^B	24.80 ^B	27.75 ^A	23.94 ^B	24.30 ^B	40.6 ^A	41.5 ^A	40.4 ^A
Fabricated metal product manufacturing - 332	103.9 ^A	123.4 ^A	122.0 ^A	21.96 ^A	24.49 ^A	25.41 ^A	20.91 ^A	23.53 ^A	24.34 ^A	38.4 ^A	38.6 ^A	37.6 ^A
Machinery manufacturing - 333	83.5 ^A	90.8 ^B	89.0 ^B	23.97 ^A	25.95 ^A	24.99 ^A	22.96 ^A	25.18 ^A	23.81 ^A	38.1 ^A	40.0 ^A	39.1 ^A
Computer and electronic product manufacturing - 334	26.5 ^D	23.1 ^D	25.6 ^C	24.39 ^B	18.32 ^A	19.74 ^B	24.21 ^B	18.01 ^A	19.37 ^B	36.1 ^A	36.9 ^B	35.7 ^A
Electrical equipment, appliance and component manufacturing - 335	17.1 ^D	25.3 ^B	20.6 ^C	20.14 ^B	20.62 ^B	20.46 ^B	19.79 ^B	20.34 ^B	20.04 ^B	38.8 ^B	36.0 ^A	37.2 ^A
Transportation equipment manufacturing - 336	133.0 ^A	142.2 ^A	143.1 ^A	28.17 ^A	24.21 ^A	24.66 ^A	27.73 ^A	23.01 ^A	23.45 ^A	39.3 ^A	39.7 ^A	41.0 ^A
Furniture and related product manufacturing - 337	49.0 ^B	56.3 ^A	53.2 ^A	17.39 ^A	18.27 ^A	18.40 ^A	17.34 ^A	18.08 ^A	18.27 ^A	35.9 ^A	38.4 ^A	37.6 ^A
Miscellaneous manufacturing - 339	33.8 ^B	31.2 ^C	36.0 ^C	17.22 ^B	21.09 ^B	23.41 ^B	17.05 ^B	20.90 ^B	23.41 ^B	34.0 ^A	36.6 ^A	35.5 ^A
Service producing industries - 41-91N	6,433.2^A	6,646.1^A	6,483.6^A	19.63^A	20.44^A	20.62^A	19.38^A	20.11^A	20.35^A	28.5^A	28.6^A	28.3^A
Trade - 41-45N	1,765.9^A	1,816.8^A	1,808.6^A	16.12^A	16.95^A	16.99^A	15.97^A	16.72^A	16.81^A	28.1^A	28.3^A	28.5^A

Table 5-1 – continued

Estimates of employment, average hourly earnings and average weekly hours for employees paid by the hour, by industry — Canada

Industry - NAICS	Employment			Average hourly earnings						Average weekly hours (including overtime)		
	Oct. 2010	Sept. 2011 ^r	Oct. 2011 ^p	including overtime			excluding overtime			Oct. 2010	Sept. 2011 ^r	Oct. 2011 ^p
				Oct. 2010	Sept. 2011 ^r	Oct. 2011 ^p	Oct. 2010	Sept. 2011 ^r	Oct. 2011 ^p			
	in thousands			current dollars						hours		
Wholesale trade - 41	301.3^B	346.1^A	346.7^A	19.44^A	21.84^A	21.03^A	19.12^A	21.29^A	20.54^A	35.3^A	36.6^A	36.9^A
Farm product wholesaler-distributors - 411,4111	5.1 ^C	3.5 ^E	4.2 ^E	13.70 ^B	14.80 ^A	17.66 ^A	13.22 ^B	14.39 ^A	17.42 ^A	34.8 ^B	40.7 ^B	36.7 ^B
Petroleum product wholesaler-distributors - 412,4121	3.1 ^D	7.7 ^B	6.1 ^D	22.51 ^B	33.43 ^B	22.26 ^D	21.54 ^B	32.06 ^B	21.35 ^D	36.4 ^B	38.0 ^A	36.3 ^C
Personal and household goods wholesaler-distributors - 414	36.6 ^C	40.0 ^B	38.3 ^C	16.88 ^B	16.76 ^A	16.58 ^B	16.56 ^B	16.52 ^B	16.44 ^B	32.7 ^B	33.6 ^B	36.1 ^B
Motor vehicle and parts wholesaler-distributors - 415	30.9 ^C	38.6 ^B	39.2 ^B	19.06 ^B	20.46 ^B	22.42 ^B	18.86 ^B	20.06 ^B	22.06 ^B	35.2 ^A	36.9 ^A	39.3 ^A
Building material and supplies wholesaler-distributors - 416	52.0 ^D	54.4 ^C	48.2 ^D	20.58 ^B	21.77 ^B	20.13 ^B	20.37 ^B	21.41 ^B	19.76 ^B	37.9 ^A	39.7 ^B	38.7 ^B
Machinery, equipment and supplies wholesaler-distributors - 417	57.4 ^C	86.5 ^C	83.4 ^C	23.56 ^B	27.96 ^B	26.36 ^A	23.29 ^B	27.05 ^A	25.44 ^A	36.2 ^A	38.8 ^A	37.8 ^A
Miscellaneous wholesaler-distributors - 418	45.6 ^B	43.3 ^C	46.2 ^C	19.28 ^B	19.37 ^A	19.01 ^A	18.98 ^B	19.21 ^A	18.76 ^A	33.7 ^B	34.3 ^A	37.7 ^A
Wholesale electronic markets, and agents and brokers - 419,4191	12.5 ^E	5.5 ^E	11.7 ^D	18.18 ^B	19.11 ^B	18.06 ^A	17.85 ^C	19.11 ^B	18.05 ^A	34.4 ^B	26.0 ^D	32.8 ^C
Retail trade - 44-45	1,464.7^A	1,470.7^A	1,461.8^A	15.21^A	15.35^A	15.66^A	15.12^A	15.29^A	15.61^A	26.6^A	26.4^A	26.4^A
Motor vehicle and parts dealers - 441	101.8 ^B	104.4 ^A	100.2 ^A	20.80 ^A	19.42 ^A	19.63 ^A	20.68 ^A	19.30 ^A	19.52 ^A	35.6 ^A	35.2 ^A	35.7 ^A
Furniture and home furnishings stores - 442	37.9 ^B	38.6 ^B	38.7 ^B	15.09 ^A	16.03 ^B	16.56 ^B	15.01 ^A	15.95 ^B	16.53 ^B	30.0 ^A	26.8 ^A	28.4 ^A
Electronics and appliance stores - 443,4431	40.2 ^C	49.9 ^B	47.2 ^C	17.59 ^A	17.35 ^B	19.21 ^B	17.50 ^A	17.16 ^B	19.18 ^B	33.1 ^B	31.8 ^A	31.4 ^B
Building material and garden equipment and supplies dealers - 444	94.6 ^B	104.5 ^A	98.2 ^A	16.06 ^A	16.22 ^A	16.76 ^A	15.89 ^A	16.14 ^A	16.63 ^A	32.9 ^A	31.6 ^A	32.1 ^A
Food and beverage stores - 445	446.4 ^A	438.4 ^A	437.7 ^A	13.69 ^A	14.35 ^A	14.52 ^A	13.60 ^A	14.30 ^A	14.48 ^A	25.3 ^A	25.4 ^A	25.3 ^A
Gasoline stations - 447,4471	64.7 ^A	63.8 ^B	65.5 ^A	12.24 ^A	12.52 ^A	13.75 ^A	12.11 ^A	12.42 ^A	13.72 ^A	27.8 ^A	29.4 ^A	28.9 ^A
Sporting goods, hobby, book and music stores - 451	65.8 ^A	62.0 ^A	60.4 ^A	13.99 ^B	13.77 ^A	14.57 ^A	13.95 ^B	13.71 ^A	14.53 ^A	20.3 ^A	23.6 ^A	20.0 ^A
General merchandise stores - 452	217.1 ^A	213.1 ^A	216.6 ^A	14.72 ^A	13.56 ^A	13.05 ^A	14.66 ^A	13.48 ^A	13.02 ^A	25.5 ^A	24.3 ^A	26.0 ^A
Non-store retailers - 454	10.1 ^D	F	F	17.49 ^C	18.97 ^B	19.25 ^A	16.81 ^C	18.95 ^B	19.11 ^A	31.8 ^B	37.6 ^D	34.9 ^E
Transportation and warehousing - 48-49	373.9^B	331.2^B	326.8^B	22.74^A	23.14^A	23.38^A	22.08^A	22.62^A	22.81^A	35.4^A	34.1^A	34.6^A
Air transportation - 481	19.4 ^D	17.2 ^C	12.7 ^D	26.79 ^A	23.09 ^B	26.39 ^B	26.14 ^B	22.86 ^B	26.20 ^B	31.1 ^B	26.4 ^A	27.0 ^A
Rail transportation - 482,4821	23.8 ^B	17.3 ^C	14.1 ^C	29.95 ^A	26.68 ^A	27.87 ^A	26.95 ^B	25.90 ^A	26.94 ^A	39.4 ^A	40.9 ^A	41.8 ^A
Truck transportation - 484	108.0 ^B	65.6 ^B	62.3 ^C	21.79 ^A	22.96 ^A	23.07 ^A	21.17 ^A	21.92 ^A	21.60 ^A	38.3 ^A	36.9 ^A	38.2 ^A
Transit and ground passenger transportation - 485	102.3 ^A	88.7 ^B	92.3 ^B	23.06 ^A	23.35 ^A	22.00 ^A	22.77 ^A	22.99 ^A	21.69 ^A	32.2 ^A	32.5 ^A	34.0 ^A
Support activities for transportation - 488	42.6 ^D	50.5 ^C	49.8 ^C	22.71 ^A	23.60 ^B	25.09 ^A	22.21 ^A	23.43 ^B	24.84 ^A	35.7 ^A	35.6 ^A	35.6 ^A
Couriers and messengers - 492	30.0 ^C	25.4 ^D	21.8 ^D	16.73 ^B	16.31 ^A	18.07 ^B	16.58 ^B	16.16 ^A	17.93 ^B	36.9 ^B	34.0 ^B	32.6 ^C
Warehousing and storage - 493,4931	25.6 ^C	32.9 ^B	33.2 ^B	16.56 ^B	17.66 ^A	17.62 ^A	16.41 ^C	17.18 ^A	17.17 ^A	37.3 ^B	36.0 ^A	35.7 ^B
Information and cultural industries - 51	79.6^C	94.3^B	88.6^C	22.52^B	21.46^A	23.68^A	22.21^B	21.31^A	23.50^A	28.9^A	29.0^A	29.7^A
Broadcasting (except Internet) - 515	F	F	F	F	19.14 ^B	28.79 ^C	F	19.00 ^B	28.82 ^C	F	22.8 ^D	F
Telecommunications - 517	36.0 ^D	39.4 ^D	34.3 ^D	22.77 ^B	22.70 ^B	25.52 ^B	22.59 ^B	22.50 ^B	25.28 ^B	34.4 ^A	33.3 ^A	34.1 ^A
Data processing, hosting, and related services - 518,5182	1.5 ^D	F	2.5 ^E	15.11 ^B	28.39 ^B	24.68 ^C	14.70 ^B	27.10 ^B	24.30 ^C	27.5 ^B	31.3 ^B	31.0 ^B
Other information services - 519,5191	13.0 ^B	9.9 ^D	11.6 ^D	21.27 ^B	21.18 ^B	21.27 ^B	21.27 ^B	21.18 ^B	21.27 ^B	20.0 ^C	22.1 ^D	19.9 ^B
Finance and insurance - 52	163.6^B	207.8^B	164.7^B	21.29^A	21.79^A	22.23^A	21.16^A	21.65^A	22.14^A	28.8^A	27.1^A	28.0^A
Credit intermediation and related activities - 522	118.2 ^B	144.3 ^B	113.9 ^C	20.75 ^A	21.34 ^B	21.83 ^B	20.71 ^A	21.31 ^B	21.79 ^B	28.1 ^A	26.2 ^A	26.8 ^A
Insurance carriers and related activities - 524	23.6 ^D	33.3 ^D	28.2 ^D	24.85 ^B	24.68 ^A	25.05 ^B	24.73 ^B	24.38 ^A	25.26 ^B	31.8 ^A	30.7 ^A	31.9 ^A
Real estate and rental and leasing - 53	104.0^B	112.8^B	111.6^B	19.84^B	22.05^A	22.59^B	19.60^B	21.82^B	22.08^B	29.0^A	29.5^A	30.0^A
Real estate - 531	61.0 ^C	70.2 ^C	70.1 ^C	20.10 ^B	24.00 ^B	23.31 ^B	20.02 ^B	23.87 ^B	23.17 ^B	28.2 ^A	28.1 ^A	29.2 ^A
Rental and leasing services - 532	41.2 ^B	40.0 ^B	38.2 ^B	19.60 ^B	19.54 ^A	21.70 ^B	19.10 ^A	19.02 ^A	20.47 ^A	30.5 ^B	31.9 ^A	32.3 ^A
Professional, scientific and technical services - 54,541	227.0^B	229.2^B	232.2^B	24.69^A	29.00^A	28.63^A	24.11^A	28.33^A	27.77^A	32.4^A	33.1^A	33.6^A

Table 5-1 – continued

Estimates of employment, average hourly earnings and average weekly hours for employees paid by the hour, by industry — Canada

Industry - NAICS	Employment			Average hourly earnings						Average weekly hours (including overtime)		
	Oct. 2010	Sept. 2011 ^r	Oct. 2011 ^p	including overtime			excluding overtime			Oct. 2010	Sept. 2011 ^r	Oct. 2011 ^p
				Oct. 2010	Sept. 2011 ^r	Oct. 2011 ^p	Oct. 2010	Sept. 2011 ^r	Oct. 2011 ^p			
	in thousands			current dollars						hours		
Administrative and support, waste management and remediation services - 56	523.2^A	508.8^A	480.2^A	17.53^A	18.13^A	18.83^A	17.35^A	17.80^A	18.54^A	31.3^A	32.2^A	31.1^A
Administrative and support services - 561	501.8 ^A	485.9 ^A	470.5 ^A	17.43 ^A	18.02 ^A	18.63 ^A	17.29 ^A	17.70 ^A	18.39 ^A	31.0 ^A	31.8 ^A	30.7 ^A
Educational services - 61,611	37.6^B	40.2^B	42.0^B	16.32^B	17.60^A	18.36^A	16.02^B	17.52^A	18.28^A	20.3^B	20.4^B	17.3^C
Education special - 611N	518.5^A	446.6^A	488.0^A	21.97^A	23.70^A	25.32^A	21.86^A	23.59^A	25.20^A	33.0^A	31.5^A	31.2^A
Health care and social assistance - 62	1,341.0^A	1,418.1^A	1,410.8^A	25.18^A	26.68^A	26.58^A	24.99^A	26.16^A	26.35^A	29.2^A	29.0^A	28.7^A
Ambulatory health care services - 621	300.4 ^B	336.5 ^A	328.8 ^A	24.12 ^A	25.36 ^A	26.20 ^B	24.04 ^A	25.31 ^A	26.15 ^B	27.1 ^A	27.7 ^A	27.1 ^A
Hospitals - 622	545.4 ^A	533.4 ^A	530.7 ^A	29.77 ^A	32.60 ^A	32.27 ^A	29.46 ^A	31.50 ^A	31.85 ^A	31.8 ^A	31.4 ^A	30.7 ^A
Nursing and residential care facilities - 623	300.6 ^B	325.5 ^A	331.4 ^A	21.19 ^A	22.82 ^A	22.19 ^A	21.08 ^A	22.70 ^A	22.10 ^A	27.9 ^A	27.4 ^A	27.0 ^A
Social assistance - 624	194.5 ^B	222.8 ^A	219.9 ^A	18.20 ^A	18.20 ^A	18.62 ^A	18.20 ^A	18.19 ^A	18.60 ^A	27.4 ^A	27.8 ^A	28.6 ^A
Arts, entertainment and recreation - 71	174.9^A	204.1^A	178.5^A	16.62^A	15.70^A	16.02^A	16.61^A	15.64^A	15.99^A	23.6^A	24.0^A	22.7^A
Amusement, gambling and recreation industries - 713	139.1 ^A	163.4 ^A	144.2 ^A	16.31 ^A	15.38 ^A	15.49 ^A	16.33 ^A	15.31 ^A	15.45 ^A	23.6 ^A	24.5 ^A	22.8 ^A
Accommodation and food services - 72	934.9^A	966.5^A	949.7^A	13.16^A	13.19^A	13.29^A	13.09^A	13.15^A	13.22^A	22.7^A	23.6^A	22.7^A
Accommodation services - 721	151.6 ^A	172.2 ^A	156.7 ^A	15.08 ^A	15.49 ^A	15.33 ^A	15.05 ^A	15.37 ^A	15.23 ^A	27.2 ^A	27.8 ^A	26.8 ^A
Food services and drinking places - 722	783.3 ^A	794.3 ^A	793.0 ^A	12.70 ^A	12.58 ^A	12.79 ^A	12.63 ^A	12.56 ^A	12.74 ^A	21.8 ^A	22.7 ^A	21.9 ^A
Other services (except public administration) - 81	309.4^A	320.2^A	319.1^A	18.82^A	19.69^A	19.52^A	18.53^A	19.42^A	19.10^A	29.1^A	30.1^A	29.0^A
Repair and maintenance - 811	101.6 ^B	125.9 ^A	122.6 ^A	21.18 ^A	21.63 ^A	22.01 ^A	20.67 ^A	21.16 ^A	21.18 ^A	35.5 ^A	36.6 ^A	34.7 ^A
Personal and laundry services - 812	83.5 ^B	75.3 ^B	83.8 ^B	15.04 ^A	14.42 ^A	14.51 ^A	14.99 ^A	14.36 ^A	14.50 ^A	27.6 ^A	27.2 ^A	26.6 ^A
Grant-making, civic, and professional and similar organizations excluding religion - 813	124.3 ^A	119.0 ^B	112.7 ^B	18.88 ^A	20.31 ^B	19.73 ^B	18.73 ^A	20.29 ^B	19.70 ^B	24.9 ^A	24.9 ^A	24.6 ^A
Public administration - 91	355.6^A	349.1^A	326.0^A	24.92^A	24.69^A	25.03^A	24.48^A	24.49^A	24.81^A	31.2^A	30.7^A	30.9^A
Local, municipal and regional public administration - 913	281.1 ^A	272.9 ^A	262.7 ^B	25.67 ^A	25.02 ^A	25.40 ^A	25.26 ^A	24.69 ^A	25.06 ^A	31.2 ^A	30.5 ^A	30.6 ^A

Note(s): Refer to survey overview

Table 5-2
Estimates of employment, average hourly earnings and average weekly hours for employees paid by the hour, by industry — Newfoundland and Labrador

Industry - NAICS	Employment			Average hourly earnings						Average weekly hours (including overtime)		
	Oct. 2010	Sept. 2011 ^f	Oct. 2011 ^p	including overtime			excluding overtime			Oct. 2010	Sept. 2011 ^f	Oct. 2011 ^p
				Oct. 2010	Sept. 2011 ^f	Oct. 2011 ^p	Oct. 2010	Sept. 2011 ^f	Oct. 2011 ^p			
	in thousands			current dollars						hours		
Industrial aggregate excluding unclassified businesses - 11-91N	113.3 ^A	119.3 ^A	114.3 ^A	19.82 ^A	21.59 ^A	21.99 ^A	19.37 ^A	21.16 ^A	21.51 ^A	32.4 ^A	32.2 ^A	32.4 ^A
Goods producing industries - 11-33N	22.2 ^A	24.4 ^A	23.1 ^A	21.78 ^A	23.65 ^A	24.08 ^A	20.73 ^A	22.64 ^A	23.14 ^A	39.8 ^A	39.3 ^A	40.3 ^A
Construction - 23	11.2 ^A	11.9 ^A	11.7 ^A	21.97 ^A	23.15 ^A	23.81 ^A	21.02 ^A	22.09 ^A	22.81 ^A	42.2 ^A	42.2 ^A	42.4 ^A
Construction of buildings - 236	F	3.5 ^A	3.4 ^A	F	20.66 ^A	22.54 ^A	F	20.45 ^A	22.36 ^A	F	42.1 ^A	39.5 ^A
Heavy and civil engineering construction - 237	2.3 ^A	2.5 ^A	2.5 ^A	24.30 ^A	27.12 ^A	27.67 ^A	22.26 ^A	24.21 ^A	25.06 ^A	44.2 ^A	45.8 ^A	47.1 ^A
Specialty trade contractors - 238	5.5 ^A	6.0 ^A	5.8 ^A	22.18 ^B	22.75 ^A	22.69 ^A	21.19 ^B	22.17 ^A	22.09 ^A	41.3 ^B	40.7 ^A	42.1 ^B
Manufacturing - 31-33	7.9 ^B	9.1 ^A	8.0 ^A	19.19 ^A	19.68 ^A	19.67 ^A	18.29 ^A	19.09 ^A	19.23 ^A	36.0 ^A	35.2 ^A	37.4 ^A
Non-durable goods - 311N	6.0 ^B	7.3 ^A	6.2 ^A	17.88 ^B	18.87 ^A	18.58 ^A	17.12 ^B	18.24 ^A	18.18 ^A	35.3 ^B	34.7 ^A	37.5 ^A
Food manufacturing - 311	4.7 ^A	5.5 ^A	4.4 ^A	15.71 ^B	16.78 ^A	15.81 ^A	15.37 ^B	16.33 ^A	15.38 ^A	33.8 ^B	33.3 ^A	35.2 ^A
Durable goods - 321N	1.9 ^B	1.9 ^A	1.8 ^A	23.10 ^A	22.64 ^A	23.42 ^A	21.83 ^A	22.15 ^A	22.81 ^A	38.5 ^A	36.9 ^A	37.2 ^A
Service producing industries - 41-91N	91.1 ^A	94.9 ^A	91.2 ^A	19.19 ^A	20.91 ^A	21.28 ^A	18.95 ^A	20.68 ^A	20.98 ^A	30.5 ^A	30.4 ^A	30.5 ^A
Trade - 41-45N	26.4 ^A	25.7 ^A	26.0 ^A	14.82 ^A	15.02 ^A	15.32 ^A	14.68 ^A	14.90 ^A	15.19 ^A	29.9 ^A	30.4 ^A	30.5 ^A
Wholesale trade - 41	3.1 ^B	2.9 ^C	3.1 ^C	17.10 ^A	17.67 ^A	18.25 ^A	16.65 ^A	17.28 ^B	17.79 ^A	38.1 ^A	37.2 ^A	37.7 ^A
Machinery, equipment and supplies wholesaler-distributors - 417	0.6 ^C	F	F	21.45 ^C	22.32 ^C	21.90 ^C	20.26 ^B	21.33 ^C	20.40 ^B	35.7 ^B	42.2 ^C	43.6 ^C
Retail trade - 44-45	23.3 ^A	22.8 ^A	22.9 ^A	14.42 ^A	14.59 ^A	14.82 ^A	14.34 ^A	14.52 ^A	14.75 ^A	28.8 ^A	29.5 ^A	29.6 ^A
Motor vehicle and parts dealers - 441	2.2 ^C	1.9 ^C	2.0 ^A	16.00 ^C	17.39 ^A	18.26 ^A	15.81 ^C	17.34 ^A	18.15 ^A	38.1 ^A	39.3 ^B	36.5 ^A
Food and beverage stores - 445	6.9 ^A	6.4 ^A	6.4 ^A	13.17 ^A	13.51 ^A	13.94 ^A	13.11 ^A	13.42 ^A	13.83 ^A	28.1 ^B	28.3 ^A	29.1 ^A
Sporting goods, hobby, book and music stores - 451	F	F	F	F	F	F	F	F	F	F	F	F
Miscellaneous store retailers - 453	0.9 ^A	0.9 ^A	0.9 ^A	15.07 ^B	14.82 ^B	14.34 ^A	15.05 ^B	14.81 ^B	14.31 ^A	24.0 ^B	26.4 ^B	26.2 ^B
Non-store retailers - 454	F	F	F	F	F	F	F	F	F	F	F	F
Transportation and warehousing - 48-49	3.9 ^C	4.9 ^B	4.4 ^B	20.37 ^B	23.68 ^A	23.86 ^A	19.98 ^B	23.53 ^A	23.61 ^A	33.3 ^A	32.8 ^A	31.8 ^A
Air transportation - 481	0.4 ^B	F	0.4 ^B	21.71 ^B	F	21.18 ^A	21.28 ^B	F	20.97 ^A	33.3 ^A	F	34.0 ^A
Truck transportation - 484	0.8 ^C	0.6 ^D	0.6 ^D	18.44 ^B	20.57 ^A	19.38 ^A	18.06 ^B	19.90 ^A	18.46 ^A	38.8 ^B	36.5 ^B	38.5 ^A
Support activities for transportation - 488	F	1.2 ^D	0.8 ^D	17.38 ^C	23.01 ^C	23.93 ^A	16.88 ^C	22.85 ^C	23.39 ^A	31.8 ^B	33.1 ^B	32.8 ^A
Information and cultural industries - 51	1.5 ^B	1.9 ^A	1.6 ^A	32.14 ^A	30.42 ^A	31.34 ^A	32.08 ^A	29.88 ^A	30.74 ^A	30.8 ^A	31.3 ^A	31.9 ^A
Telecommunications - 517	x	F	1.4 ^A	x	F	32.49 ^A	x	F	31.85 ^A	x	F	32.5 ^A
Finance and insurance - 52	1.5 ^D	2.2 ^C	1.8 ^B	16.95 ^B	16.96 ^A	16.54 ^A	16.94 ^B	16.91 ^A	16.46 ^B	30.5 ^A	23.5 ^B	26.5 ^A
Credit intermediation and related activities - 522	1.3 ^E	2.0 ^C	1.6 ^B	16.97 ^C	16.71 ^A	16.54 ^B	16.96 ^C	16.69 ^A	16.48 ^B	30.2 ^A	23.1 ^C	26.4 ^A
Professional, scientific and technical services - 54,541	2.8 ^C	2.9 ^B	2.8 ^B	24.38 ^B	27.29 ^A	29.30 ^A	23.83 ^B	26.70 ^A	28.48 ^A	34.8 ^A	33.8 ^A	35.2 ^A
Administrative and support, waste management and remediation services - 56	6.2 ^B	5.8 ^A	4.8 ^B	21.98 ^A	22.69 ^A	24.18 ^A	21.27 ^A	21.88 ^A	22.62 ^A	33.3 ^B	36.0 ^A	34.2 ^A
Administrative and support services - 561	6.0 ^B	5.5 ^A	4.7 ^B	22.20 ^A	22.97 ^A	24.31 ^A	21.49 ^A	22.11 ^A	22.72 ^A	33.2 ^B	35.5 ^A	34.0 ^A
Education special - 611N	10.1 ^A	8.6 ^B	9.8 ^A	27.28 ^A	26.80 ^A	26.14 ^A	26.87 ^A	26.36 ^A	25.91 ^A	34.0 ^A	35.2 ^A	35.0 ^A
Health care and social assistance - 62	26.3 ^A	27.7 ^A	27.1 ^A	23.91 ^A	27.81 ^A	28.05 ^A	23.72 ^A	27.63 ^A	27.86 ^A	32.0 ^A	31.3 ^A	31.4 ^A
Ambulatory health care services - 621	4.7 ^B	5.2 ^B	5.2 ^A	16.96 ^B	19.87 ^B	20.39 ^B	16.92 ^B	19.84 ^B	20.35 ^B	33.1 ^B	29.4 ^A	30.0 ^A
Hospitals - 622	x	x	x	x	x	x	x	x	x	x	x	x
Nursing and residential care facilities - 623	x	x	x	x	x	x	x	x	x	x	x	x
Amusement, gambling and recreation industries - 713	0.8 ^C	1.1 ^A	F	16.10 ^B	14.66 ^A	F	16.14 ^B	14.64 ^A	F	18.4 ^D	27.7 ^D	F

Table 5-2 – continued

Estimates of employment, average hourly earnings and average weekly hours for employees paid by the hour, by industry — Newfoundland and Labrador

Industry - NAICS	Employment			Average hourly earnings						Average weekly hours (including overtime)		
				including overtime			excluding overtime					
	Oct. 2010	Sept. 2011 ^r	Oct. 2011 ^p	Oct. 2010	Sept. 2011 ^r	Oct. 2011 ^p	Oct. 2010	Sept. 2011 ^r	Oct. 2011 ^p	Oct. 2010	Sept. 2011 ^r	Oct. 2011 ^p
in thousands			current dollars						hours			
Accommodation and food services - 72	11.6^A	F	11.8^A	13.22^A	F	12.76^A	13.17^A	F	12.72^A	25.2^A	F	27.4^A
Accommodation services - 721	2.7 ^A	F	2.6 ^A	14.03 ^A	F	15.35 ^A	13.98 ^A	F	15.31 ^A	30.7 ^C	F	33.1 ^B
Food services and drinking places - 722	8.9 ^A	9.5 ^A	F	12.90 ^A	12.60 ^A	F	12.86 ^A	12.59 ^A	F	23.6 ^A	25.5 ^A	F
Other services (except public administration) - 81	4.0^B	4.2^B	3.9^B	15.49^B	17.86^A	17.62^A	15.19^B	17.69^A	17.32^A	32.9^B	28.2^A	28.2^B
Repair and maintenance - 811	F	1.4 ^B	1.5 ^B	F	21.15 ^A	21.85 ^B	F	20.87 ^A	21.28 ^A	F	36.0 ^A	32.3 ^C
Personal and laundry services - 812	0.9 ^D	1.0 ^C	1.1 ^C	13.49 ^C	14.00 ^A	14.05 ^A	13.50 ^C	13.98 ^A	14.04 ^A	26.6 ^D	27.1 ^B	28.6 ^A
Public administration - 91	3.8^A	3.8^A	3.6^A	21.56^A	24.53^A	27.49^B	21.07^A	24.29^A	27.29^B	31.1^A	29.2^A	28.9^A

Note(s): Refer to survey overview

Table 5-3
Estimates of employment, average hourly earnings and average weekly hours for employees paid by the hour, by industry — Prince Edward Island

Industry - NAICS	Employment			Average hourly earnings						Average weekly hours (including overtime)		
	Oct. 2010	Sept. 2011 ^f	Oct. 2011 ^p	including overtime			excluding overtime			Oct. 2010	Sept. 2011 ^f	Oct. 2011 ^p
				Oct. 2010	Sept. 2011 ^f	Oct. 2011 ^p	Oct. 2010	Sept. 2011 ^f	Oct. 2011 ^p			
	in thousands			current dollars						hours		
Industrial aggregate excluding unclassified businesses - 11-91N	38.9^A	41.6^A	38.3^A	17.82^A	18.79^A	18.70^A	17.76^A	18.76^A	18.62^A	29.5^A	29.6^A	29.4^A
Goods producing industries - 11-33N	7.4^A	8.2^A	7.6^A	18.95^A	20.06^A	20.16^A	18.56^A	19.70^A	19.73^A	37.4^A	36.1^A	37.0^A
Construction - 23	3.4^A	3.3^A	3.0^A	19.26^A	20.04^A	20.18^A	19.03^A	19.90^A	20.03^A	39.3^A	36.7^A	36.9^A
Construction of buildings - 236	1.0 ^A	0.9 ^A	0.8 ^B	21.24 ^B	19.38 ^A	19.65 ^B	21.16 ^B	19.40 ^A	19.56 ^A	38.0 ^A	36.2 ^A	34.6 ^A
Heavy and civil engineering construction - 237	0.8 ^B	F	F	18.88 ^B	F	F	17.74 ^B	F	F	41.0 ^B	F	F
Specialty trade contractors - 238	F	1.8 ^A	1.7 ^A	F	20.96 ^A	20.64 ^A	F	20.76 ^A	20.46 ^A	F	34.6 ^A	36.0 ^A
Manufacturing - 31-33	3.7^A	4.6^A	4.3^A	18.32^A	19.68^A	19.52^A	17.81^A	19.19^A	18.99^A	35.7^A	35.7^A	36.9^A
Food manufacturing - 311	2.1 ^A	x	x	16.90 ^A	x	x	16.47 ^A	x	x	35.2 ^A	x	x
Durable goods - 321N	1.1^A	1.5^A	1.4^A	20.36^A	22.96^A	22.00^A	19.82^A	22.54^A	21.59^A	36.0^A	38.1^A	35.6^A
Service producing industries - 41-91N	31.5^A	33.5^A	30.7^A	17.46^A	18.39^A	18.21^A	17.50^A	18.46^A	18.26^A	27.7^A	28.1^A	27.5^A
Trade - 41-45N	7.6^A	8.3^A	8.3^A	14.19^A	14.92^A	14.68^A	14.02^A	14.81^A	14.59^A	28.5^A	28.7^A	28.2^A
Wholesale trade - 41	1.0^B	1.3^B	1.1^A	16.02^A	17.84^A	17.54^A	15.39^A	17.50^A	17.23^A	34.8^A	35.9^A	37.0^A
Retail trade - 44-45	6.6^A	7.0^A	7.1^A	13.85^A	14.20^A	14.05^A	13.78^A	14.16^A	14.02^A	27.5^A	27.3^A	26.8^A
Building material and garden equipment and supplies dealers - 444	0.7 ^B	0.8 ^B	F	17.24 ^B	15.89 ^A	F	17.11 ^B	15.76 ^A	F	35.0 ^A	36.5 ^A	F
Food and beverage stores - 445	1.8 ^A	1.8 ^A	1.8 ^A	12.50 ^A	12.99 ^A	13.53 ^A	12.42 ^A	12.96 ^A	13.50 ^A	26.6 ^A	26.1 ^A	24.6 ^A
Gasoline stations - 447,4471	0.5 ^B	0.5 ^A	0.5 ^A	11.37 ^A	12.52 ^A	11.75 ^A	11.34 ^B	12.51 ^A	11.74 ^A	23.6 ^B	26.6 ^B	23.6 ^B
Sporting goods, hobby, book and music stores - 451	F	F	F	F	F	F	F	F	F	F	F	F
General merchandise stores - 452	F	1.0 ^A	1.0 ^A	F	11.87 ^A	11.62 ^A	F	11.84 ^A	11.59 ^A	F	23.8 ^A	24.0 ^A
Transportation and warehousing - 48-49	1.3^C	1.4^B	1.3^B	18.90^A	20.88^A	21.72^A	18.81^A	20.77^A	21.49^A	30.8^A	31.1^A	29.5^A
Finance and insurance - 52	0.6^D	0.6^C	0.5^C	19.18^B	17.69^A	18.45^A	19.16^B	17.54^A	18.39^A	27.2^B	21.9^B	23.4^A
Credit intermediation and related activities - 522	0.4 ^D	0.5 ^C	0.4 ^C	21.12 ^B	17.53 ^B	18.49 ^B	21.11 ^B	17.51 ^B	18.47 ^B	29.8 ^B	20.3 ^B	22.7 ^A
Real estate and rental and leasing - 53	0.4^C	0.5^C	0.4^C	16.28^B	16.45^B	17.03^A	16.22^B	16.39^B	16.98^A	27.7^B	29.9^B	28.3^B
Real estate - 531	0.3 ^D	0.4 ^D	0.3 ^D	16.57 ^B	16.56 ^B	17.62 ^B	16.54 ^B	16.52 ^B	17.56 ^B	28.7 ^B	29.7 ^C	26.5 ^C
Professional, scientific and technical services - 54,541	1.0^B	0.8^B	1.0^B	20.66^B	16.47^B	18.30^A	20.67^B	16.50^B	18.22^A	26.0^B	23.6^B	22.9^B
Administrative and support, waste management and remediation services - 56	2.9^A	2.5^A	2.4^A	10.63^A	13.36^A	12.89^A	10.48^A	13.22^A	12.77^A	30.3^A	34.3^A	33.2^A
Administrative and support services - 561	2.6 ^A	2.4 ^A	2.3 ^A	10.02 ^A	13.00 ^A	12.70 ^A	9.91 ^A	12.84 ^A	12.61 ^A	29.8 ^A	33.9 ^A	33.1 ^A
Nursing and residential care facilities - 623	x	x	x	x	x	x	x	x	x	x	x	x
Accommodation and food services - 72	4.8^A	5.7^A	F	11.70^A	12.46^A	F	11.68^A	12.44^A	F	20.6^B	23.9^A	F
Accommodation services - 721	1.2 ^A	1.5 ^A	F	13.45 ^A	13.74 ^A	F	13.41 ^A	13.67 ^A	F	22.8 ^B	27.5 ^A	F
Food services and drinking places - 722	3.6 ^A	4.2 ^A	3.6 ^A	11.07 ^A	11.89 ^B	11.98 ^A	11.06 ^A	11.90 ^B	11.96 ^A	19.9 ^C	22.6 ^B	19.1 ^B
Other services (except public administration) - 81	F	1.2^B	1.0^C	F	15.84^A	16.05^B	F	15.79^A	15.96^B	F	27.1^A	28.1^B
Repair and maintenance - 811	0.4 ^B	0.4 ^A	0.4 ^B	17.61 ^B	16.95 ^A	17.85 ^C	17.48 ^A	16.85 ^A	17.65 ^C	33.7 ^A	35.2 ^A	35.4 ^A
Public administration - 91	1.6^A	2.1^A	1.5^A	18.02^A	16.62^A	17.29^A	20.40^A	19.80^A	20.89^A	28.7^A	28.8^A	30.3^A

Note(s): Refer to survey overview

Table 5-4
Estimates of employment, average hourly earnings and average weekly hours for employees paid by the hour, by industry — Nova Scotia

Industry - NAICS	Employment			Average hourly earnings						Average weekly hours (including overtime)		
	Oct. 2010	Sept. 2011 ^f	Oct. 2011 ^p	including overtime			excluding overtime			Oct. 2010	Sept. 2011 ^f	Oct. 2011 ^p
				Oct. 2010	Sept. 2011 ^f	Oct. 2011 ^p	Oct. 2010	Sept. 2011 ^f	Oct. 2011 ^p			
	in thousands			current dollars						hours		
Industrial aggregate excluding unclassified businesses - 11-91N	235.6^A	239.6^A	234.1^A	18.95^A	19.47^A	19.82^A	18.58^A	19.02^A	19.42^A	30.6^A	30.2^A	29.9^A
Goods producing industries - 11-33N	46.8^A	46.8^A	46.1^A	22.02^A	21.64^A	21.98^A	21.29^A	20.90^A	21.37^A	38.3^A	38.4^A	38.6^A
Mining and quarrying (except oil and gas) - 212	F	x	x	F	x	x	F	x	x	F	x	x
Construction - 23	19.5^A	20.2^A	20.1^A	23.35^A	21.55^A	22.21^A	22.72^A	20.91^A	21.69^A	38.0^A	40.1^A	39.4^A
Construction of buildings - 236	F	5.1 ^A	4.9 ^A	F	20.90 ^A	21.51 ^A	F	20.52 ^A	21.22 ^A	F	37.3 ^A	36.2 ^A
Heavy and civil engineering construction - 237	3.2 ^B	3.9 ^B	4.0 ^B	26.38 ^A	23.15 ^B	21.98 ^A	24.26 ^A	21.65 ^B	21.07 ^B	43.1 ^A	48.1 ^A	48.0 ^B
Specialty trade contractors - 238	11.6 ^B	11.2 ^B	11.2 ^A	23.34 ^A	21.14 ^A	22.60 ^A	22.98 ^A	20.78 ^A	22.17 ^A	37.5 ^A	38.6 ^A	37.7 ^A
Manufacturing - 31-33	23.9^A	23.0^A	22.4^A	20.32^A	20.59^A	20.57^A	19.52^A	19.91^A	20.11^A	38.3^A	36.4^A	37.3^A
Non-durable goods - 311N	14.9^A	14.6^A	14.1^A	19.85^A	19.87^A	19.83^A	18.96^A	19.13^A	19.38^A	37.7^A	35.5^A	37.1^A
Food manufacturing - 311	6.2 ^A	7.1 ^A	6.5 ^A	17.80 ^A	17.37 ^A	16.58 ^B	17.20 ^A	16.69 ^A	16.13 ^B	35.0 ^A	32.7 ^A	37.6 ^B
Paper manufacturing - 322	2.6 ^B	F	1.3 ^A	25.77 ^A	F	31.75 ^B	23.65 ^A	F	30.07 ^B	43.0 ^A	F	24.8 ^A
Printing and related support activities - 323,3231	F	F	F	F	F	F	F	F	F	F	F	F
Plastics and rubber products manufacturing - 326	3.6 ^A	3.8 ^A	3.8 ^A	19.12 ^A	21.57 ^A	23.08 ^A	18.83 ^A	21.25 ^A	22.69 ^A	39.4 ^A	38.6 ^A	39.2 ^A
Durable goods - 321N	9.1^B	8.4^A	8.3^A	21.04^A	21.74^A	21.81^A	20.39^A	21.15^A	21.30^A	39.4^A	38.0^A	37.6^A
Wood product manufacturing - 321	1.7 ^B	1.6 ^A	1.6 ^A	18.78 ^A	19.41 ^B	19.67 ^B	18.31 ^A	18.99 ^B	19.22 ^B	36.9 ^A	38.0 ^A	37.8 ^B
Non-metallic mineral product manufacturing - 327	F	F	F	F	F	F	F	F	F	F	F	F
Fabricated metal product manufacturing - 332	F	1.4 ^A	1.4 ^A	F	23.71 ^A	23.46 ^A	F	22.99 ^A	22.87 ^A	F	37.0 ^A	36.3 ^A
Machinery manufacturing - 333	0.4 ^E	0.5 ^D	F	20.56 ^C	22.67 ^A	F	19.69 ^C	22.04 ^B	F	38.6 ^A	39.7 ^B	F
Transportation equipment manufacturing - 336	2.6 ^A	3.0 ^A	3.0 ^A	26.70 ^A	22.70 ^A	22.49 ^A	25.53 ^A	22.01 ^A	22.09 ^A	39.2 ^A	39.2 ^A	38.5 ^A
Service producing industries - 41-91N	188.8^A	192.8^A	188.0^A	17.94^A	18.75^A	19.09^A	17.71^A	18.43^A	18.78^A	28.7^A	28.2^A	27.7^A
Trade - 41-45N	53.0^A	51.6^A	51.6^A	14.61^A	15.01^A	15.51^A	14.53^A	14.90^A	15.41^A	27.9^A	28.0^A	27.7^A
Wholesale trade - 41	6.9^B	7.3^B	7.7^B	18.32^A	18.20^A	18.46^A	18.15^A	17.81^A	18.09^A	34.6^A	35.8^A	36.3^A
Building material and supplies wholesaler-distributors - 416	1.2 ^D	0.9 ^D	1.0 ^C	21.56 ^B	18.95 ^B	17.67 ^B	21.41 ^B	18.48 ^B	17.40 ^B	36.5 ^A	40.1 ^A	36.8 ^A
Machinery, equipment and supplies wholesaler-distributors - 417	1.1 ^D	1.3 ^D	1.3 ^D	23.39 ^B	24.71 ^B	22.83 ^B	23.26 ^B	24.11 ^B	22.22 ^B	35.5 ^A	38.3 ^A	39.3 ^A
Miscellaneous wholesaler-distributors - 418	0.7 ^C	F	0.7 ^E	17.21 ^B	15.24 ^B	14.87 ^B	16.94 ^B	14.84 ^B	14.39 ^B	33.1 ^B	41.3 ^B	43.4 ^C
Retail trade - 44-45	46.1^A	44.3^A	43.9^A	13.90^A	14.31^A	14.80^A	13.85^A	14.28^A	14.77^A	26.9^A	26.7^A	26.2^A
Motor vehicle and parts dealers - 441	3.1 ^B	3.1 ^B	3.0 ^B	16.65 ^B	16.80 ^B	18.60 ^B	16.65 ^B	16.76 ^B	18.57 ^B	38.0 ^B	38.0 ^A	37.1 ^A
Furniture and home furnishings stores - 442	F	0.8 ^D	0.8 ^D	F	12.58 ^C	13.35 ^C	F	12.56 ^C	13.34 ^C	F	25.8 ^D	22.1 ^D
Electronics and appliance stores - 443,4431	F	F	F	F	F	F	F	F	F	F	F	F
Building material and garden equipment and supplies dealers - 444	2.8 ^B	3.5 ^B	3.3 ^A	14.43 ^B	14.75 ^A	14.34 ^B	14.34 ^B	14.71 ^A	14.26 ^B	32.3 ^B	34.1 ^B	32.5 ^A
Food and beverage stores - 445	17.3 ^A	14.6 ^B	14.8 ^B	12.92 ^A	13.31 ^B	13.55 ^B	12.85 ^A	13.30 ^B	13.54 ^B	26.4 ^A	25.1 ^A	23.9 ^B
Gasoline stations - 447,4471	2.3 ^A	2.1 ^B	2.0 ^B	11.81 ^A	12.93 ^B	13.04 ^A	11.76 ^A	12.89 ^B	13.02 ^A	28.4 ^B	29.5 ^B	28.0 ^A
Clothing and clothing accessories stores - 448	4.0 ^A	4.5 ^A	4.4 ^A	13.38 ^A	13.74 ^A	14.19 ^A	13.37 ^A	13.74 ^A	14.24 ^A	22.1 ^C	20.6 ^A	20.9 ^A
Sporting goods, hobby, book and music stores - 451	F	F	F	F	F	F	F	F	F	F	F	F
General merchandise stores - 452	6.4 ^A	6.2 ^A	6.2 ^A	13.80 ^A	13.31 ^A	12.86 ^A	13.78 ^A	13.25 ^A	12.83 ^A	25.4 ^A	24.5 ^A	26.3 ^A
Transportation and warehousing - 48-49	7.4^D	8.3^C	8.3^C	21.37^B	23.60^B	23.65^B	20.91^B	23.26^B	23.37^B	35.0^B	33.8^B	34.8^B
Truck transportation - 484	2.4 ^C	1.7 ^C	1.7 ^D	19.28 ^B	17.89 ^A	17.85 ^B	18.72 ^B	17.52 ^A	17.14 ^B	40.7 ^B	38.4 ^B	40.1 ^B

Table 5-4 – continued

Estimates of employment, average hourly earnings and average weekly hours for employees paid by the hour, by industry — Nova Scotia

Industry - NAICS	Employment			Average hourly earnings						Average weekly hours (including overtime)		
	Oct. 2010	Sept. 2011 ^r	Oct. 2011 ^p	including overtime			excluding overtime			Oct. 2010	Sept. 2011 ^r	Oct. 2011 ^p
				Oct. 2010	Sept. 2011 ^r	Oct. 2011 ^p	Oct. 2010	Sept. 2011 ^r	Oct. 2011 ^p			
	in thousands			current dollars						hours		
Information and cultural industries - 51	2.3 ^C	3.1 ^C	2.7 ^C	21.25 ^A	19.41 ^B	24.85 ^B	21.01 ^A	19.36 ^B	24.72 ^B	30.4 ^A	29.5 ^A	30.1 ^A
Broadcasting (except Internet) - 515	x	F	F	x	19.21 ^D	24.86 ^D	x	18.98 ^D	24.83 ^D	x	F	F
Telecommunications - 517	1.5 ^D	1.7 ^D	1.4 ^D	21.75 ^B	17.57 ^B	25.07 ^B	21.55 ^B	17.46 ^B	24.87 ^B	34.4 ^A	33.6 ^A	34.1 ^B
Other information services - 519,5191	F	F	F	F	F	F	F	F	F	F	F	F
Credit intermediation and related activities - 522	2.7 ^C	4.1 ^C	3.4 ^C	18.72 ^B	18.92 ^B	19.22 ^B	18.70 ^B	18.90 ^B	19.19 ^B	27.4 ^B	26.0 ^B	28.1 ^A
Insurance carriers and related activities - 524	F	0.6 ^D	0.5 ^D	23.49 ^D	21.41 ^B	22.23 ^B	23.42 ^D	21.37 ^B	22.20 ^B	27.1 ^D	27.8 ^B	31.6 ^A
Rental and leasing services - 532	1.2 ^B	F	F	18.59 ^B	F	F	18.39 ^B	F	F	32.8 ^B	F	F
Professional, scientific and technical services - 54,541	4.7 ^C	5.0 ^C	5.1 ^C	25.67 ^B	24.79 ^B	24.87 ^A	25.15 ^B	24.21 ^B	24.30 ^A	32.7 ^B	31.3 ^A	31.5 ^B
Administrative and support, waste management and remediation services - 56	15.3 ^B	16.6 ^A	14.2 ^B	13.91 ^B	16.62 ^A	16.53 ^A	13.78 ^B	16.52 ^A	16.41 ^A	31.7 ^A	31.2 ^A	30.1 ^A
Administrative and support services - 561	14.3 ^B	15.5 ^A	13.5 ^B	13.62 ^B	16.53 ^A	16.39 ^A	13.51 ^B	16.42 ^A	16.32 ^A	31.5 ^A	30.5 ^A	29.5 ^A
Waste management and remediation services - 562	1.0 ^C	1.2 ^A	0.7 ^D	17.60 ^B	17.57 ^B	18.32 ^B	17.17 ^B	17.50 ^B	17.63 ^B	35.5 ^A	40.3 ^A	42.3 ^B
Educational services - 61,611	0.9 ^B	0.8 ^D	0.9 ^B	16.38 ^B	16.60 ^B	16.41 ^C	16.33 ^B	16.60 ^B	16.41 ^C	20.5 ^B	26.6 ^D	17.8 ^D
Education special - 611N	18.3 ^B	14.7 ^A	15.4 ^A	17.49 ^B	21.43 ^A	21.89 ^A	17.41 ^B	21.37 ^A	21.79 ^A	34.4 ^B	29.1 ^A	29.0 ^A
Health care and social assistance - 62	50.1 ^A	49.1 ^A	48.4 ^A	22.39 ^A	24.25 ^A	24.23 ^A	22.28 ^A	24.11 ^A	24.10 ^A	32.1 ^A	28.8 ^A	28.5 ^A
Ambulatory health care services - 621	10.1 ^A	11.1 ^B	10.4 ^B	23.05 ^A	23.45 ^A	24.22 ^B	22.99 ^A	23.41 ^A	24.15 ^B	29.8 ^A	27.7 ^A	27.3 ^A
Hospitals - 622	19.4 ^A	18.1 ^A	18.5 ^A	28.61 ^A	29.51 ^A	30.60 ^A	28.44 ^A	29.27 ^A	30.41 ^A	30.6 ^A	29.0 ^A	29.0 ^A
Nursing and residential care facilities - 623	16.2 ^B	15.8 ^A	15.1 ^A	16.96 ^A	20.77 ^A	18.72 ^B	16.90 ^A	20.72 ^A	18.67 ^B	36.6 ^B	29.6 ^B	29.2 ^B
Arts, entertainment and recreation - 71	3.6 ^B	4.5 ^A	4.0 ^A	14.20 ^B	14.32 ^A	14.07 ^A	14.23 ^B	14.28 ^A	14.04 ^A	25.3 ^B	24.8 ^B	20.4 ^B
Amusement, gambling and recreation industries - 713	2.9 ^A	3.8 ^A	3.4 ^A	13.92 ^B	14.00 ^A	13.70 ^A	13.96 ^B	13.95 ^A	13.67 ^A	26.7 ^B	24.9 ^B	20.9 ^B
Accommodation and food services - 72	F	27.0 ^A	26.7 ^A	F	12.79 ^A	12.64 ^A	F	12.74 ^A	12.61 ^A	F	25.0 ^A	23.6 ^A
Accommodation services - 721	4.8 ^A	5.3 ^A	5.1 ^A	13.61 ^A	14.18 ^A	14.07 ^A	13.58 ^A	14.09 ^A	14.02 ^A	28.2 ^A	28.8 ^A	27.0 ^A
Food services and drinking places - 722	F	21.7 ^A	21.6 ^A	F	12.38 ^A	12.24 ^A	F	12.35 ^A	12.22 ^A	F	24.1 ^A	22.8 ^A
Other services (except public administration) - 81	7.9 ^B	8.2 ^B	7.8 ^A	17.55 ^A	17.07 ^A	17.69 ^A	17.20 ^A	16.86 ^A	17.41 ^A	28.4 ^A	30.5 ^A	29.4 ^A
Repair and maintenance - 811	2.7 ^C	3.2 ^A	3.1 ^A	20.28 ^B	19.74 ^A	19.96 ^A	19.57 ^B	19.37 ^A	19.43 ^A	37.0 ^A	38.0 ^A	35.7 ^A
Personal and laundry services - 812	2.0 ^D	1.8 ^D	2.3 ^B	16.44 ^A	13.95 ^A	13.76 ^A	16.52 ^A	13.93 ^A	13.75 ^A	24.9 ^B	26.3 ^B	25.3 ^B
Grant-making, civic, and professional and similar organizations excluding religion - 813	3.2 ^B	F	2.4 ^C	14.62 ^B	F	17.30 ^B	14.51 ^B	F	17.29 ^B	23.3 ^B	F	25.1 ^B
Public administration - 91	8.2 ^B	8.5 ^A	8.3 ^B	24.63 ^A	25.84 ^A	26.41 ^A	22.07 ^A	20.60 ^A	21.60 ^A	23.3 ^A	23.2 ^A	22.5 ^A
Local, municipal and regional public administration - 913	4.5 ^C	5.0 ^B	5.0 ^B	21.37 ^B	22.28 ^A	22.99 ^A	20.86 ^B	22.07 ^A	22.81 ^A	27.8 ^B	26.7 ^A	25.5 ^A

Note(s): Refer to survey overview

Table 5-5
Estimates of employment, average hourly earnings and average weekly hours for employees paid by the hour, by industry — New Brunswick

Industry - NAICS	Employment			Average hourly earnings						Average weekly hours (including overtime)		
	Oct. 2010	Sept. 2011 ^f	Oct. 2011 ^p	including overtime			excluding overtime			Oct. 2010	Sept. 2011 ^f	Oct. 2011 ^p
				Oct. 2010	Sept. 2011 ^f	Oct. 2011 ^p	Oct. 2010	Sept. 2011 ^f	Oct. 2011 ^p			
	in thousands			current dollars						hours		
Industrial aggregate excluding unclassified businesses - 11-91N	196.2^A	198.2^A	188.7^A	18.79^A	19.56^A	19.73^A	18.49^A	19.25^A	19.50^A	31.8^A	31.9^A	31.5^A
Goods producing industries - 11-33N	46.7^A	47.9^A	45.3^A	20.71^A	22.10^A	22.33^A	20.20^A	21.44^A	21.78^A	38.8^A	38.9^A	39.0^A
Construction - 23	17.1^A	17.4^A	16.8^A	21.30^A	22.64^A	22.92^A	21.05^A	22.37^A	22.78^A	40.2^A	41.0^A	40.3^A
Construction of buildings - 236	3.9 ^C	F	3.6 ^A	17.51 ^B	F	19.15 ^B	17.39 ^B	F	18.87 ^B	40.6 ^A	F	38.1 ^A
Heavy and civil engineering construction - 237	2.4 ^A	2.3 ^A	2.2 ^A	18.20 ^B	20.21 ^B	20.93 ^A	18.15 ^B	19.64 ^B	20.64 ^A	47.3 ^B	44.8 ^A	44.6 ^A
Specialty trade contractors - 238	10.8 ^A	11.3 ^A	11.1 ^A	23.58 ^A	23.96 ^A	24.50 ^A	23.24 ^A	23.83 ^A	24.42 ^A	38.5 ^A	41.2 ^A	40.1 ^A
Manufacturing - 31-33	24.0^A	24.4^A	22.4^A	18.25^A	19.30^A	19.85^A	17.68^A	18.66^A	19.29^A	37.5^A	36.8^A	37.6^A
Non-durable goods - 311N	13.2^A	15.2^A	13.4^A	17.95^A	18.57^A	19.21^A	17.40^A	17.96^A	18.59^A	37.8^A	36.6^A	37.8^A
Food manufacturing - 311	9.0 ^A	11.5 ^A	10.0 ^A	16.94 ^B	17.74 ^A	18.02 ^A	16.36 ^B	17.21 ^A	17.47 ^A	37.5 ^B	36.4 ^A	37.6 ^A
Paper manufacturing - 322	2.5 ^A	1.5 ^B	1.5 ^B	20.68 ^A	23.65 ^B	25.85 ^B	20.07 ^A	22.37 ^B	24.20 ^B	39.0 ^A	38.9 ^A	39.8 ^A
Durable goods - 321N	10.8^A	9.3^A	9.0^A	18.63^A	20.48^A	20.81^A	18.01^A	19.77^A	20.31^A	37.2^A	37.1^A	37.3^A
Wood product manufacturing - 321	F	3.6 ^A	3.5 ^A	F	18.48 ^A	18.50 ^A	F	18.30 ^A	18.36 ^A	F	36.5 ^A	37.6 ^A
Non-metallic mineral product manufacturing - 327	1.1 ^A	1.1 ^A	1.0 ^A	21.30 ^A	21.34 ^B	21.22 ^A	20.39 ^A	21.14 ^B	21.00 ^A	39.5 ^A	36.3 ^B	35.5 ^A
Fabricated metal product manufacturing - 332	1.7 ^A	1.5 ^A	1.4 ^B	20.25 ^B	25.40 ^B	25.30 ^B	19.23 ^B	22.47 ^A	23.19 ^A	40.0 ^A	36.6 ^A	35.9 ^A
Machinery manufacturing - 333	F	F	F	F	F	F	F	F	F	F	F	F
Service producing industries - 41-91N	149.5^A	150.3^A	143.4^A	18.01^A	18.50^A	18.64^A	17.81^A	18.35^A	18.55^A	29.6^A	29.6^A	29.1^A
Trade - 41-45N	39.9^A	40.6^A	40.4^A	14.34^A	15.28^A	15.39^A	14.25^A	15.18^A	15.30^A	28.9^A	29.1^A	28.7^A
Wholesale trade - 41	5.5^B	5.1^B	5.1^B	16.97^A	19.41^A	19.78^B	16.70^A	19.08^A	19.48^B	36.2^A	36.9^A	36.9^A
Motor vehicle and parts wholesaler-distributors - 415	1.1 ^C	0.9 ^D	1.0 ^D	18.47 ^A	18.87 ^B	22.61 ^D	18.38 ^B	18.55 ^B	22.45 ^D	39.2 ^B	40.3 ^A	38.5 ^A
Building material and supplies wholesaler-distributors - 416	0.6 ^D	0.7 ^D	0.7 ^D	16.91 ^B	20.09 ^B	17.62 ^B	16.91 ^B	19.75 ^B	17.41 ^B	38.3 ^B	34.4 ^B	36.1 ^A
Miscellaneous wholesaler-distributors - 418	0.8 ^B	0.8 ^B	0.7 ^B	16.07 ^B	18.42 ^B	19.98 ^D	15.99 ^B	18.38 ^B	19.91 ^D	36.6 ^A	38.5 ^B	39.3 ^B
Retail trade - 44-45	34.4^A	35.4^A	35.3^A	13.79^A	14.49^A	14.54^A	13.74^A	14.45^A	14.51^A	27.7^A	28.0^A	27.5^A
Motor vehicle and parts dealers - 441	2.6 ^B	F	3.1 ^B	16.09 ^B	F	16.85 ^A	16.00 ^B	F	16.82 ^A	39.4 ^A	F	37.8 ^A
Furniture and home furnishings stores - 442	0.6 ^C	0.6 ^C	0.7 ^C	14.54 ^A	14.85 ^A	15.81 ^B	14.47 ^A	14.81 ^A	15.81 ^B	29.5 ^B	31.6 ^B	32.5 ^B
Building material and garden equipment and supplies dealers - 444	2.4 ^B	2.6 ^A	2.6 ^A	16.16 ^A	16.07 ^A	15.19 ^A	16.08 ^A	15.94 ^A	15.13 ^A	36.9 ^A	35.9 ^A	35.5 ^A
Food and beverage stores - 445	9.4 ^A	9.5 ^A	9.4 ^A	12.01 ^B	12.99 ^A	13.05 ^A	11.96 ^B	12.93 ^A	12.99 ^A	25.8 ^B	26.1 ^A	26.2 ^A
Health and personal care stores - 446,4461	3.2 ^B	3.2 ^B	F	16.85 ^B	19.63 ^B	F	16.79 ^B	19.62 ^B	F	26.0 ^B	22.7 ^B	F
Clothing and clothing accessories stores - 448	F	3.1 ^A	3.2 ^A	F	12.67 ^A	13.13 ^A	F	12.67 ^A	13.18 ^A	F	22.3 ^A	20.4 ^B
Sporting goods, hobby, book and music stores - 451	F	F	F	F	F	F	F	F	F	F	F	F
General merchandise stores - 452	6.7 ^A	6.4 ^A	6.5 ^A	13.03 ^A	13.25 ^A	13.25 ^A	13.00 ^A	13.17 ^A	13.24 ^A	26.3 ^A	25.3 ^A	25.8 ^A
Miscellaneous store retailers - 453	1.6 ^B	1.5 ^A	1.5 ^A	13.83 ^B	14.99 ^A	14.52 ^A	13.81 ^B	14.99 ^A	14.49 ^A	23.1 ^A	25.0 ^A	25.5 ^A
Transportation and warehousing - 48-49	7.2^C	5.9^B	5.6^B	20.70^A	20.19^A	20.90^A	19.99^A	19.75^A	20.45^A	36.4^A	37.0^A	36.7^A
Couriers and messengers - 492	x	F	F	x	F	F	x	F	F	x	F	F
Warehousing and storage - 493,4931	F	F	0.6 ^A	F	F	16.63 ^A	F	F	16.38 ^A	F	F	34.2 ^A
Information and cultural industries - 51	1.8^D	2.2^D	1.9^D	21.55^B	22.34^B	24.70^B	21.38^B	22.21^B	24.53^B	32.8^B	31.7^A	33.9^A
Broadcasting (except Internet) - 515	F	x	x	F	x	x	F	x	x	F	x	x
Telecommunications - 517	1.3 ^D	x	x	21.66 ^B	x	x	21.50 ^B	x	x	34.1 ^B	x	x
Credit intermediation and related activities - 522	2.7 ^D	2.8 ^D	1.7 ^D	20.78 ^B	20.93 ^B	20.93 ^B	20.73 ^B	20.93 ^B	20.91 ^B	29.9 ^B	28.8 ^B	26.7 ^A
Insurance carriers and related activities - 524	F	2.8 ^A	1.9 ^A	F	29.74 ^A	31.16 ^A	F	29.78 ^A	38.34 ^A	F	29.0 ^A	32.7 ^A

Table 5-5 – continued

Estimates of employment, average hourly earnings and average weekly hours for employees paid by the hour, by industry — New Brunswick

Industry - NAICS	Employment			Average hourly earnings						Average weekly hours (including overtime)		
	Oct. 2010	Sept. 2011 ^r	Oct. 2011 ^p	including overtime			excluding overtime			Oct. 2010	Sept. 2011 ^r	Oct. 2011 ^p
				Oct. 2010	Sept. 2011 ^r	Oct. 2011 ^p	Oct. 2010	Sept. 2011 ^r	Oct. 2011 ^p			
	in thousands			current dollars						hours		
Professional, scientific and technical services - 54,541	3.0^C	3.3^C	3.1^C	21.78^A	25.22^B	23.11^B	21.41^A	24.70^B	22.61^A	32.6^A	32.0^A	31.7^A
Management of companies and enterprises - 55,551	1.3^A	1.2^C	F	17.49^A	17.83^B	F	17.45^A	17.61^B	F	30.9^C	23.9^B	F
Administrative and support, waste management and remediation services - 56	14.2^A	14.1^A	14.1^A	15.17^A	15.86^A	16.89^B	15.06^A	15.67^A	16.77^B	31.6^A	31.8^A	30.1^A
Administrative and support services - 561	13.5 ^A	13.4 ^A	13.7 ^A	15.26 ^A	15.65 ^A	16.69 ^B	15.19 ^A	15.46 ^A	16.60 ^B	31.3 ^A	31.3 ^A	29.8 ^A
Educational services - 61,611	0.6^D	0.4^C	0.6^B	11.99^E	17.25^B	17.62^A	11.95^E	17.24^B	17.61^A	24.5^D	23.1^B	17.4^C
Education special - 611N	13.0^A	10.6^A	11.6^B	20.43^A	23.29^A	23.55^A	20.31^A	23.19^A	23.44^A	33.2^A	32.2^A	31.3^A
Health care and social assistance - 62	37.4^A	37.2^A	36.5^A	23.22^A	23.24^A	23.23^A	23.03^A	23.12^A	23.14^A	31.4^A	31.3^A	31.2^A
Hospitals - 622	17.6 ^A	x	x	27.44 ^B	x	x	27.23 ^B	x	x	34.0 ^B	x	x
Nursing and residential care facilities - 623	8.9 ^A	F	F	18.04 ^B	F	F	17.93 ^B	F	F	28.6 ^A	F	F
Performing arts, spectator sports and related industries - 711	F	F	F	13.73 ^C	F	F	13.71 ^C	F	F	17.0 ^D	F	F
Accommodation and food services - 72	21.5^A	F	19.8^A	11.65^A	F	12.37^A	11.62^A	F	12.34^A	23.7^A	F	23.9^A
Accommodation services - 721	3.4 ^A	F	3.5 ^A	13.92 ^A	F	13.74 ^A	13.91 ^A	F	13.68 ^A	26.3 ^B	F	27.6 ^A
Food services and drinking places - 722	18.1 ^A	16.8 ^A	16.3 ^A	11.18 ^A	11.96 ^B	12.01 ^B	11.15 ^A	11.95 ^B	12.00 ^B	23.3 ^A	24.7 ^A	23.1 ^A
Other services (except public administration) - 81	5.6^B	6.2^A	5.9^A	17.13^A	16.50^A	16.03^A	16.75^A	16.41^A	15.92^A	30.9^A	30.4^A	30.6^A
Repair and maintenance - 811	1.8 ^B	2.2 ^B	2.1 ^B	18.97 ^B	17.81 ^B	16.76 ^A	18.10 ^B	17.65 ^B	16.58 ^A	35.7 ^B	36.4 ^A	36.4 ^A
Personal and laundry services - 812	1.8 ^B	1.6 ^B	1.6 ^B	14.86 ^A	15.69 ^A	15.57 ^A	14.74 ^A	15.68 ^A	15.47 ^A	31.9 ^A	29.6 ^B	30.0 ^A
Grant-making, civic, and professional and similar organizations excluding religion - 813	F	2.4 ^B	2.1 ^B	F	15.37 ^B	15.42 ^B	F	15.35 ^B	15.40 ^B	F	25.5 ^B	25.3 ^B
Public administration - 91	7.1^A	7.0^B	5.7^A	23.12^A	23.80^A	23.81^A	22.86^A	23.75^A	23.59^A	26.9^A	27.3^A	27.8^A

Note(s): Refer to survey overview

Table 5-6
Estimates of employment, average hourly earnings and average weekly hours for employees paid by the hour, by industry — Quebec

Industry - NAICS	Employment			Average hourly earnings						Average weekly hours (including overtime)		
	Oct. 2010	Sept. 2011 ^f	Oct. 2011 ^p	including overtime			excluding overtime			Oct. 2010	Sept. 2011 ^f	Oct. 2011 ^p
				Oct. 2010	Sept. 2011 ^f	Oct. 2011 ^p	Oct. 2010	Sept. 2011 ^f	Oct. 2011 ^p			
	in thousands			current dollars						hours		
Industrial aggregate excluding unclassified businesses - 11-91N	2,035.7^A	2,084.4^A	2,050.7^A	20.47^A	21.06^A	21.16^A	20.09^A	20.71^A	20.79^A	30.5^A	30.5^A	30.4^A
Goods producing industries - 11-33N	447.1^A	475.0^A	469.4^A	23.58^A	23.75^A	23.85^A	22.77^A	23.00^A	23.15^A	37.2^A	37.8^A	37.9^A
Forestry, logging and support - 11N	8.8^B	7.9^B	8.3^B	21.17^B	19.89^B	21.41^A	20.65^B	19.80^B	21.08^A	37.6^A	41.0^A	40.6^A
Forestry and logging - 113	6.6 ^B	5.0 ^C	5.8 ^C	21.42 ^B	19.46 ^B	21.87 ^B	20.79 ^B	19.44 ^B	21.43 ^B	39.2 ^A	42.5 ^A	41.9 ^A
Support activities for forestry - 1153	2.2 ^E	2.9 ^C	2.6 ^C	20.28 ^A	20.72 ^A	20.28 ^A	20.16 ^A	20.49 ^A	20.23 ^A	33.1 ^B	38.2 ^A	37.7 ^B
Mining, quarrying, and oil and gas extraction - 21	9.1^C	10.7^B	10.1^B	27.22^A	31.62^B	31.33^A	25.57^B	29.07^B	28.64^A	41.1^A	42.4^A	42.5^A
Mining and quarrying (except oil and gas) - 212	6.9 ^C	7.9 ^B	7.7 ^B	25.56 ^B	31.65 ^B	30.84 ^B	24.45 ^B	29.22 ^B	28.23 ^B	41.5 ^A	43.2 ^A	42.6 ^A
Utilities - 22,221	12.9^D	15.6^B	14.7^C	33.71^A	37.84^A	37.89^A	31.89^A	35.70^A	35.92^A	38.3^A	39.6^A	39.5^A
Construction - 23	134.9^A	140.5^A	139.1^A	28.65^A	27.65^A	28.53^A	27.64^A	26.93^A	27.85^A	38.0^A	38.4^A	37.6^A
Construction of buildings - 236	35.9 ^A	F	F	27.70 ^A	F	F	26.90 ^A	F	F	36.4 ^A	F	F
Heavy and civil engineering construction - 237	19.2 ^B	20.4 ^B	18.2 ^B	28.18 ^A	28.22 ^A	27.85 ^A	25.90 ^B	26.80 ^A	26.07 ^A	43.4 ^A	42.6 ^A	42.7 ^A
Specialty trade contractors - 238	79.9 ^B	83.5 ^B	84.3 ^B	29.19 ^A	27.15 ^A	28.73 ^A	28.40 ^B	26.63 ^A	28.15 ^A	37.5 ^A	38.3 ^A	38.1 ^A
Manufacturing - 31-33	281.4^A	300.2^A	297.2^A	20.52^A	20.89^A	20.72^A	19.90^A	20.31^A	20.20^A	36.6^A	37.2^A	37.7^A
Non-durable goods - 311N	118.9^A	126.2^A	124.6^A	19.18^A	19.36^A	18.86^A	18.54^A	18.69^A	18.35^A	36.9^A	36.1^A	37.5^A
Food manufacturing - 311	44.9 ^A	48.7 ^A	47.4 ^A	19.00 ^B	18.28 ^A	18.42 ^A	18.58 ^B	17.73 ^A	17.85 ^A	36.1 ^A	34.8 ^A	37.4 ^A
Beverage and tobacco product manufacturing - 312	3.2 ^E	F	F	22.27 ^B	F	F	21.41 ^B	F	F	43.6 ^B	F	F
Textile mills - 313	3.0 ^B	2.5 ^B	2.5 ^B	19.35 ^B	15.25 ^B	16.41 ^A	19.33 ^B	14.98 ^B	16.05 ^A	40.3 ^A	40.0 ^A	39.0 ^A
Textile product mills - 314	2.4 ^C	2.3 ^A	2.4 ^A	13.89 ^B	15.22 ^B	14.74 ^A	13.84 ^B	15.03 ^B	14.47 ^A	37.2 ^A	38.2 ^B	37.3 ^A
Clothing manufacturing - 315	7.8 ^D	5.6 ^D	6.9 ^C	13.32 ^B	16.13 ^B	15.63 ^B	13.26 ^B	16.13 ^B	15.63 ^B	36.3 ^A	35.5 ^C	32.0 ^A
Paper manufacturing - 322	14.5 ^B	14.9 ^B	14.4 ^B	21.91 ^A	21.62 ^B	13.44 ^B	20.40 ^A	20.36 ^B	12.55 ^B	40.7 ^A	37.3 ^A	38.2 ^A
Printing and related support activities - 323,3231	F	10.5 ^B	9.8 ^B	F	19.82 ^A	20.32 ^B	F	19.66 ^A	20.21 ^B	F	36.7 ^B	35.8 ^A
Petroleum and coal product manufacturing - 324,3241	F	F	F	33.11 ^D	F	F	30.63 ^D	F	F	41.6 ^B	F	F
Chemical manufacturing - 325	9.8 ^C	13.0 ^C	13.1 ^C	18.50 ^B	22.85 ^B	23.28 ^B	17.82 ^B	21.90 ^B	22.47 ^B	38.7 ^A	38.1 ^A	38.4 ^A
Plastics and rubber products manufacturing - 326	18.7 ^B	20.6 ^A	19.8 ^A	18.81 ^B	17.74 ^A	19.64 ^A	18.35 ^B	17.02 ^A	19.04 ^A	34.9 ^A	36.5 ^A	37.3 ^A
Durable goods - 321N	162.5^A	174.0^A	172.6^A	21.52^A	21.93^A	22.06^A	20.89^A	21.42^A	21.51^A	36.4^A	38.0^A	37.8^A
Wood product manufacturing - 321	23.4 ^A	24.0 ^A	22.4 ^A	19.62 ^A	19.28 ^A	19.67 ^A	19.15 ^A	19.08 ^A	19.50 ^A	34.7 ^A	34.3 ^A	36.8 ^A
Non-metallic mineral product manufacturing - 327	10.7 ^B	11.6 ^A	10.4 ^B	20.90 ^A	23.36 ^B	24.17 ^A	19.89 ^A	22.69 ^B	23.20 ^A	36.5 ^A	37.2 ^B	37.3 ^A
Primary metal manufacturing - 331	12.8 ^C	12.7 ^B	F	30.07 ^B	23.12 ^B	F	28.20 ^B	22.65 ^B	F	39.5 ^A	41.6 ^A	F
Fabricated metal product manufacturing - 332	28.8 ^A	33.1 ^A	32.5 ^A	20.51 ^A	22.85 ^A	23.32 ^A	19.91 ^A	22.38 ^A	22.72 ^A	36.8 ^A	38.5 ^A	37.7 ^A
Machinery manufacturing - 333	19.5 ^A	18.8 ^B	19.3 ^B	22.28 ^A	23.51 ^A	22.65 ^A	21.51 ^A	22.79 ^A	21.96 ^A	36.5 ^A	40.2 ^A	38.8 ^A
Electrical equipment, appliance and component manufacturing - 335	5.9 ^D	8.9 ^B	7.6 ^B	18.49 ^B	19.36 ^B	19.71 ^B	18.27 ^B	19.07 ^B	19.35 ^B	36.9 ^B	38.7 ^A	36.5 ^A
Transportation equipment manufacturing - 336	24.9 ^B	28.3 ^A	28.9 ^A	25.19 ^A	25.92 ^A	25.58 ^A	24.90 ^A	25.07 ^A	24.58 ^A	37.2 ^A	39.4 ^A	39.4 ^A
Furniture and related product manufacturing - 337	17.5 ^B	18.0 ^B	18.2 ^B	16.15 ^A	17.87 ^A	17.64 ^A	16.12 ^A	17.71 ^A	17.51 ^A	36.0 ^A	36.1 ^A	37.8 ^A
Miscellaneous manufacturing - 339	11.3 ^B	10.9 ^C	12.5 ^B	15.96 ^A	19.32 ^B	20.29 ^B	15.79 ^A	19.17 ^B	20.29 ^B	34.1 ^A	37.1 ^A	35.4 ^A
Service producing industries - 41-91N	1,588.5^A	1,609.4^A	1,581.3^A	19.32^A	20.00^A	20.08^A	19.13^A	19.83^A	19.87^A	28.6^A	28.4^A	28.2^A
Trade - 41-45N	448.9^A	453.2^A	459.3^A	16.13^A	16.51^A	16.36^A	16.00^A	16.35^A	16.22^A	28.8^A	28.4^A	28.7^A

Table 5-6 – continued

Estimates of employment, average hourly earnings and average weekly hours for employees paid by the hour, by industry — Quebec

Industry - NAICS	Employment			Average hourly earnings						Average weekly hours (including overtime)		
	Oct. 2010	Sept. 2011 ^r	Oct. 2011 ^p	including overtime			excluding overtime			Oct. 2010	Sept. 2011 ^r	Oct. 2011 ^p
				Oct. 2010	Sept. 2011 ^r	Oct. 2011 ^p	Oct. 2010	Sept. 2011 ^r	Oct. 2011 ^p			
	in thousands			current dollars						hours		
Wholesale trade - 41	83.5^B	91.5^A	96.1^A	18.83^A	19.98^A	19.43^A	18.62^A	19.63^A	19.12^A	35.2^A	34.6^A	35.1^A
Farm product wholesaler-distributors - 411,4111	0.6 ^E	0.6 ^D	0.5 ^E	13.50 ^B	13.56 ^B	15.66 ^B	13.26 ^B	13.32 ^B	15.19 ^B	34.7 ^A	32.1 ^D	34.4 ^C
Petroleum product wholesaler-distributors - 412,4121	0.6 ^D	0.9 ^D	F	19.81 ^B	20.42 ^C	F	19.42 ^B	19.63 ^C	F	36.9 ^B	35.8 ^B	F
Motor vehicle and parts wholesaler-distributors - 415	F	F	10.0 ^B	F	F	21.03 ^B	F	F	20.63 ^B	F	F	36.5 ^B
Building material and supplies wholesaler-distributors - 416	15.7 ^D	11.8 ^D	11.8 ^D	19.83 ^B	21.24 ^B	19.54 ^B	19.67 ^C	20.95 ^B	19.23 ^B	39.0 ^A	36.5 ^B	35.1 ^B
Machinery, equipment and supplies wholesaler-distributors - 417	14.6 ^D	24.1 ^C	24.0 ^B	24.22 ^C	23.80 ^A	22.61 ^B	24.00 ^C	23.27 ^A	22.15 ^B	37.9 ^A	36.9 ^A	36.5 ^A
Miscellaneous wholesaler-distributors - 418	10.0 ^C	9.1 ^D	10.1 ^D	17.78 ^A	19.10 ^A	18.87 ^A	17.59 ^A	18.99 ^A	18.74 ^A	32.5 ^A	32.0 ^A	35.5 ^A
Wholesale electronic markets, and agents and brokers - 419,4191	F	F	5.6 ^D	F	F	17.74 ^A	F	F	17.73 ^A	F	F	34.0 ^C
Retail trade - 44-45	365.4^A	361.6^A	363.1^A	15.33^A	15.37^A	15.30^A	15.24^A	15.31^A	15.25^A	27.3^A	26.8^A	27.0^A
Motor vehicle and parts dealers - 441	30.0 ^C	26.2 ^B	27.3 ^A	21.67 ^B	18.02 ^A	17.86 ^A	21.54 ^B	17.88 ^A	17.65 ^A	35.8 ^A	36.7 ^A	38.8 ^B
Furniture and home furnishings stores - 442	F	10.2 ^B	10.1 ^B	F	16.93 ^B	17.46 ^C	F	16.91 ^B	17.44 ^C	F	26.6 ^B	28.3 ^B
Electronics and appliance stores - 443,4431	8.4 ^C	9.6 ^B	9.0 ^C	16.64 ^A	17.23 ^B	17.78 ^B	16.58 ^A	17.07 ^B	17.72 ^B	33.2 ^C	29.9 ^A	31.9 ^B
Building material and garden equipment and supplies dealers - 444	26.1 ^B	27.2 ^A	26.1 ^A	15.04 ^A	16.11 ^A	16.38 ^A	14.83 ^A	16.06 ^A	16.30 ^A	33.9 ^A	31.8 ^A	31.6 ^A
Food and beverage stores - 445	119.5 ^A	115.4 ^A	117.1 ^A	14.32 ^A	14.54 ^A	14.50 ^A	14.26 ^A	14.49 ^A	14.45 ^A	25.8 ^A	26.2 ^A	26.3 ^A
Gasoline stations - 447,4471	16.0 ^B	14.4 ^B	15.0 ^B	11.98 ^A	11.73 ^A	12.37 ^A	11.92 ^A	11.70 ^A	12.36 ^A	24.1 ^B	27.8 ^B	27.2 ^A
Sporting goods, hobby, book and music stores - 451	15.1 ^B	14.9 ^B	14.0 ^B	14.32 ^B	13.63 ^A	14.33 ^A	14.27 ^B	13.60 ^A	14.30 ^A	21.7 ^B	23.2 ^B	20.7 ^B
General merchandise stores - 452	42.3 ^A	39.5 ^A	40.5 ^A	14.59 ^A	13.46 ^A	12.95 ^A	14.52 ^A	13.39 ^A	12.92 ^A	26.8 ^A	24.9 ^A	26.4 ^A
Miscellaneous store retailers - 453	15.0 ^B	15.1 ^B	15.4 ^B	14.07 ^B	16.02 ^B	16.00 ^B	14.06 ^B	16.01 ^B	15.98 ^B	24.2 ^B	27.9 ^A	25.3 ^B
Transportation and warehousing - 48-49	85.5^B	70.8^B	73.0^B	22.10^A	22.33^A	22.69^A	21.51^A	22.02^A	22.39^A	34.4^A	32.5^A	33.4^A
Rail transportation - 482,4821	F	F	2.0 ^E	F	F	28.57 ^B	F	F	27.07 ^B	F	F	41.0 ^B
Support activities for transportation - 488	7.6 ^D	11.4 ^C	11.0 ^C	19.38 ^A	21.93 ^B	24.24 ^B	18.83 ^B	21.67 ^B	24.02 ^B	36.7 ^A	37.3 ^A	37.2 ^A
Couriers and messengers - 492	x	x	x	x	x	x	x	x	x	x	x	x
Information and cultural industries - 51	21.8^C	23.3^C	22.1^C	22.14^B	21.89^A	23.89^A	21.71^B	21.80^A	23.72^A	29.3^B	28.3^A	28.7^A
Broadcasting (except Internet) - 515	F	F	F	F	F	26.60 ^C	F	F	26.60 ^C	F	F	38.1 ^D
Telecommunications - 517	10.5 ^D	10.8 ^D	9.3 ^D	21.54 ^B	22.43 ^B	24.07 ^B	21.41 ^B	22.28 ^B	23.86 ^B	33.8 ^B	33.7 ^A	34.3 ^A
Data processing, hosting, and related services - 518,5182	F	F	F	F	F	F	F	F	F	F	F	F
Other information services - 519,5191	1.6 ^D	F	1.3 ^C	23.15 ^C	19.45 ^B	21.59 ^C	23.15 ^C	19.45 ^B	21.59 ^C	28.2 ^D	F	20.1 ^B
Finance and insurance - 52	47.2^C	58.9^B	46.4^B	23.30^A	24.22^A	24.44^A	23.16^A	24.15^A	24.36^A	29.9^A	28.0^A	28.3^A
Credit intermediation and related activities - 522	36.0 ^C	41.2 ^B	29.8 ^C	23.11 ^A	25.16 ^A	25.36 ^B	23.03 ^A	25.11 ^B	25.30 ^B	28.9 ^A	27.0 ^A	26.6 ^A
Real estate and rental and leasing - 53	29.5^C	31.9^B	31.8^B	17.77^B	17.71^A	18.07^A	17.75^B	17.55^A	17.78^B	26.6^B	28.4^A	27.9^A
Rental and leasing services - 532	11.8 ^A	10.8 ^A	11.0 ^B	17.23 ^B	15.80 ^A	17.12 ^B	17.05 ^B	15.38 ^A	16.42 ^B	29.8 ^B	30.0 ^A	30.6 ^B
Professional, scientific and technical services - 54,541	65.5^B	68.9^B	70.6^B	23.50^A	26.45^A	26.66^A	23.24^A	26.11^A	26.02^A	32.5^A	33.6^A	33.8^A
Administrative and support, waste management and remediation services - 56	116.5^B	115.9^A	111.7^A	17.27^B	18.53^A	18.95^A	17.12^B	18.27^A	18.74^A	30.4^A	30.8^A	29.3^A
Administrative and support services - 561	111.2 ^B	110.7 ^A	108.3 ^A	17.24 ^B	18.51 ^A	18.85 ^A	17.11 ^B	18.25 ^A	18.67 ^A	30.1 ^A	30.3 ^A	29.0 ^A
Educational services - 61,611	9.3^C	8.1^B	8.8^B	15.28^B	16.80^B	17.53^B	15.28^B	16.79^B	17.53^B	28.0^C	21.0^D	15.1^D
Education special - 611N	123.0 ^A	115.3 ^A	122.7 ^A	21.21 ^A	23.71 ^B	24.62 ^B	21.11 ^A	23.61 ^B	24.53 ^B	33.3 ^A	30.7 ^A	30.1 ^A

Table 5-6 – continued

Estimates of employment, average hourly earnings and average weekly hours for employees paid by the hour, by industry — Quebec

Industry - NAICS	Employment			Average hourly earnings						Average weekly hours (including overtime)		
	Oct. 2010	Sept. 2011 ^r	Oct. 2011 ^p	including overtime			excluding overtime			Oct. 2010	Sept. 2011 ^r	Oct. 2011 ^p
				Oct. 2010	Sept. 2011 ^r	Oct. 2011 ^p	Oct. 2010	Sept. 2011 ^r	Oct. 2011 ^p			
	in thousands			current dollars						hours		
Health care and social assistance - 62	358.9^A	356.8^A	354.8^A	23.36^A	24.71^A	24.82^A	23.18^A	24.54^A	24.68^A	28.9^A	28.7^A	28.8^A
Ambulatory health care services - 621	69.0 ^B	71.6 ^A	70.9 ^A	24.22 ^A	23.97 ^A	24.48 ^A	24.08 ^A	23.90 ^A	24.41 ^A	25.6 ^A	26.8 ^A	27.2 ^A
Nursing and residential care facilities - 623	74.6 ^A	78.6 ^A	78.1 ^A	20.88 ^A	23.91 ^A	23.41 ^A	20.76 ^A	23.75 ^A	23.27 ^A	29.6 ^A	27.9 ^A	27.9 ^A
Social assistance - 624	71.3 ^A	75.1 ^A	74.6 ^A	18.81 ^A	19.28 ^A	19.38 ^A	18.82 ^A	19.26 ^A	19.37 ^A	28.3 ^A	29.1 ^A	29.7 ^A
Arts, entertainment and recreation - 71	43.2^A	49.1^A	44.3^A	18.52^A	17.71^A	18.81^A	18.47^A	17.69^A	18.79^A	23.3^A	24.2^A	22.7^A
Performing arts, spectator sports and related industries - 711	7.1 ^B	8.4 ^B	8.3 ^B	17.42 ^B	19.02 ^B	19.93 ^A	17.33 ^B	19.02 ^B	19.93 ^A	27.4 ^D	22.7 ^B	23.4 ^B
Amusement, gambling and recreation industries - 713	32.7 ^A	F	33.4 ^A	18.79 ^A	F	18.21 ^A	18.75 ^A	F	18.18 ^A	22.6 ^A	F	22.7 ^B
Accommodation and food services - 72	196.1^A	206.7^A	199.4^A	14.16^A	13.81^A	13.66^A	14.15^A	13.89^A	13.64^A	22.8^A	23.0^A	22.1^A
Accommodation services - 721	26.0 ^B	28.6 ^A	22.9 ^C	15.77 ^A	16.13 ^A	15.04 ^A	15.76 ^A	16.04 ^A	14.99 ^B	27.5 ^A	26.2 ^A	23.6 ^B
Food services and drinking places - 722	170.1 ^A	178.1 ^A	176.5 ^A	13.85 ^A	13.37 ^A	13.47 ^A	13.84 ^A	13.48 ^A	13.45 ^A	22.1 ^A	22.5 ^A	21.8 ^A
Other services (except public administration) - 81	83.8^A	79.9^A	79.8^A	17.91^A	18.04^A	18.04^A	17.73^A	17.94^A	17.52^A	29.9^A	30.0^A	29.6^A
Repair and maintenance - 811	26.6 ^B	29.9 ^B	27.2 ^B	18.46 ^A	18.40 ^A	19.22 ^A	18.25 ^A	18.21 ^A	17.93 ^B	34.3 ^B	35.1 ^A	34.2 ^A
Personal and laundry services - 812	21.4 ^B	18.2 ^B	20.1 ^B	14.28 ^B	14.44 ^A	14.84 ^A	14.23 ^B	14.42 ^A	14.84 ^A	27.3 ^B	28.4 ^A	28.3 ^A
Public administration - 91	73.8^B	77.0^B	71.2^B	24.69^A	25.44^A	24.94^A	24.37^A	25.11^A	24.61^A	30.6^A	30.8^A	30.7^A
Local, municipal and regional public administration - 913	70.6 ^B	72.0 ^B	68.9 ^B	24.93 ^A	25.41 ^A	25.08 ^A	24.59 ^A	25.06 ^A	24.75 ^A	30.7 ^A	30.9 ^A	30.7 ^A

Note(s): Refer to survey overview

Table 5-7
Estimates of employment, average hourly earnings and average weekly hours for employees paid by the hour, by industry — Ontario

Industry - NAICS	Employment			Average hourly earnings						Average weekly hours (including overtime)		
	Oct. 2010	Sept. 2011 ^f	Oct. 2011 ^p	including overtime			excluding overtime			Oct. 2010	Sept. 2011 ^f	Oct. 2011 ^p
				Oct. 2010	Sept. 2011 ^f	Oct. 2011 ^p	Oct. 2010	Sept. 2011 ^f	Oct. 2011 ^p			
	in thousands			current dollars						hours		
Industrial aggregate excluding unclassified businesses - 11-91N	3,057.8^A	3,194.8^A	3,121.7^A	21.20^A	21.49^A	21.87^A	20.75^A	21.07^A	21.45^A	30.5^A	30.9^A	30.9^A
Goods producing industries - 11-33N	680.9^A	742.0^A	723.9^A	25.03^A	24.66^A	24.75^A	24.14^A	23.72^A	23.86^A	38.1^A	38.4^A	38.9^A
Forestry, logging and support - 11N	3.1^B	2.9^C	3.4^C	22.40^B	22.89^B	22.98^B	22.08^B	22.67^B	22.48^B	37.3^B	43.0^B	40.0^B
Forestry and logging - 113	2.4 ^B	2.0 ^D	2.5 ^C	22.53 ^C	21.08 ^B	22.27 ^B	22.19 ^B	21.06 ^B	21.83 ^B	38.2 ^C	45.1 ^B	41.9 ^B
Mining, quarrying, and oil and gas extraction - 21	14.0^C	17.8^B	16.2^B	32.15^A	34.75^A	33.96^A	29.74^A	32.41^A	30.97^A	42.1^A	43.7^A	42.6^A
Mining and quarrying (except oil and gas) - 212	9.6 ^C	12.6 ^A	11.4 ^B	29.03 ^A	33.76 ^A	32.16 ^B	27.76 ^A	32.25 ^B	29.31 ^B	43.3 ^A	43.3 ^A	42.4 ^A
Support activities for mining and oil and gas extraction - 213,2131	4.3 ^B	5.1 ^D	4.7 ^C	39.60 ^B	37.07 ^A	38.30 ^B	35.11 ^B	32.85 ^B	35.13 ^B	39.8 ^A	44.9 ^B	43.3 ^B
Utilities - 22,221	21.6^E	29.5^C	24.6^C	35.83^A	38.37^A	38.12^A	33.94^B	36.20^A	36.31^A	40.2^A	40.8^A	40.0^A
Construction - 23	214.6^A	228.4^A	221.6^A	27.59^A	26.89^A	26.89^A	26.55^A	26.03^A	26.11^A	37.2^A	38.0^A	37.8^A
Construction of buildings - 236	49.2 ^B	F	F	26.33 ^A	F	F	25.59 ^B	F	F	38.4 ^A	F	F
Heavy and civil engineering construction - 237	29.0 ^A	30.1 ^A	29.1 ^A	27.66 ^A	27.09 ^A	26.94 ^A	25.69 ^A	25.95 ^A	26.01 ^A	41.0 ^A	42.2 ^A	42.1 ^A
Specialty trade contractors - 238	136.3 ^B	150.2 ^A	145.6 ^A	28.07 ^A	26.89 ^A	26.37 ^A	27.11 ^B	26.16 ^A	25.57 ^A	36.0 ^A	37.4 ^A	38.1 ^A
Manufacturing - 31-33	427.7^A	463.5^A	458.1^A	22.97^A	22.20^A	22.68^A	22.29^A	21.41^A	21.86^A	38.4^A	38.3^A	39.2^A
Non-durable goods - 311N	157.3^A	167.6^A	165.8^A	19.97^A	20.44^A	21.05^A	19.24^A	19.73^A	20.42^A	37.7^A	37.3^A	38.9^A
Food manufacturing - 311	62.9 ^A	67.0 ^A	64.7 ^A	18.74 ^A	19.35 ^A	18.65 ^A	18.06 ^A	18.71 ^A	18.00 ^A	37.1 ^A	36.5 ^A	39.2 ^A
Beverage and tobacco product manufacturing - 312	5.6 ^D	F	F	20.26 ^A	F	F	19.45 ^B	F	F	37.2 ^B	F	F
Textile mills - 313	2.1 ^B	2.3 ^B	2.2 ^B	18.01 ^B	15.52 ^A	16.27 ^A	17.88 ^B	15.22 ^B	15.90 ^A	37.2 ^A	40.4 ^A	38.5 ^A
Clothing manufacturing - 315	3.9 ^C	3.4 ^C	4.2 ^C	13.82 ^B	15.66 ^B	15.42 ^A	13.77 ^B	15.65 ^B	15.41 ^A	36.1 ^A	34.4 ^B	30.8 ^A
Leather and allied product manufacturing - 316	0.8 ^C	0.8 ^B	0.6 ^B	15.98 ^C	14.75 ^B	13.88 ^B	15.96 ^C	14.69 ^B	13.80 ^B	38.3 ^B	35.4 ^B	32.1 ^C
Paper manufacturing - 322	13.1 ^B	11.8 ^B	11.6 ^B	22.31 ^A	21.23 ^B	24.56 ^B	20.62 ^A	20.06 ^B	23.03 ^B	41.2 ^A	36.5 ^A	37.5 ^A
Printing and related support activities - 323,3231	F	14.9 ^D	13.3 ^C	F	22.95 ^B	22.90 ^B	F	22.73 ^B	22.85 ^B	F	36.6 ^B	37.2 ^A
Petroleum and coal product manufacturing - 324,3241	F	F	F	F	F	F	F	F	F	F	F	F
Chemical manufacturing - 325	17.8 ^B	20.5 ^D	20.3 ^D	21.90 ^B	23.78 ^B	25.86 ^B	20.98 ^B	22.83 ^A	24.83 ^B	37.4 ^A	36.7 ^A	38.6 ^A
Plastics and rubber products manufacturing - 326	28.9 ^B	34.9 ^B	35.8 ^B	20.69 ^C	18.83 ^A	20.70 ^A	20.30 ^C	18.08 ^A	20.07 ^A	37.1 ^B	39.0 ^A	38.4 ^A
Durable goods - 321N	270.4^A	295.9^A	292.3^A	24.66^A	23.16^A	23.59^A	23.99^A	22.33^A	22.68^A	38.7^A	38.8^A	39.4^A
Wood product manufacturing - 321	10.7 ^C	12.6 ^A	11.9 ^A	19.29 ^A	19.21 ^A	19.46 ^A	18.20 ^B	19.02 ^A	19.29 ^A	36.1 ^A	36.7 ^A	37.1 ^A
Non-metallic mineral product manufacturing - 327	15.5 ^B	15.6 ^B	14.7 ^B	21.67 ^B	25.80 ^A	26.32 ^A	20.71 ^B	25.02 ^A	25.24 ^A	39.5 ^A	37.7 ^A	39.1 ^A
Primary metal manufacturing - 331	18.0 ^D	19.7 ^B	F	28.05 ^B	22.63 ^B	F	26.12 ^B	22.17 ^B	F	40.5 ^A	40.8 ^A	F
Fabricated metal product manufacturing - 332	44.2 ^B	52.9 ^A	51.9 ^A	21.41 ^A	23.91 ^A	24.63 ^A	20.56 ^A	23.07 ^A	23.73 ^A	39.0 ^A	38.3 ^A	38.0 ^A
Machinery manufacturing - 333	36.4 ^A	39.4 ^B	38.6 ^B	22.81 ^A	25.65 ^A	24.57 ^A	21.80 ^A	25.00 ^A	23.45 ^A	38.9 ^A	39.6 ^A	38.7 ^A
Computer and electronic product manufacturing - 334	14.3 ^D	11.1 ^D	13.2 ^D	25.19 ^C	18.52 ^A	19.82 ^B	24.97 ^C	18.21 ^A	19.44 ^B	36.2 ^A	37.2 ^B	36.3 ^B
Electrical equipment, appliance and component manufacturing - 335	8.1 ^D	12.0 ^B	9.3 ^C	20.51 ^B	22.52 ^B	20.49 ^A	20.12 ^B	22.21 ^B	20.05 ^A	39.9 ^B	33.2 ^A	38.5 ^A
Transportation equipment manufacturing - 336	92.2 ^B	95.4 ^A	95.5 ^B	29.50 ^A	23.91 ^A	24.64 ^A	29.06 ^A	22.53 ^B	23.29 ^A	39.8 ^A	39.7 ^A	41.8 ^A
Furniture and related product manufacturing - 337	18.7 ^B	25.3 ^A	23.0 ^A	18.32 ^B	18.21 ^A	18.48 ^B	18.27 ^B	18.04 ^A	18.40 ^B	35.8 ^A	40.0 ^A	37.9 ^A
Miscellaneous manufacturing - 339	12.2 ^C	11.9 ^D	13.8 ^D	18.31 ^B	22.37 ^B	25.48 ^B	18.11 ^B	22.13 ^B	25.46 ^B	35.5 ^B	36.8 ^A	35.7 ^A
Service producing industries - 41-91N	2,376.9^A	2,452.9^A	2,397.8^A	19.72^A	20.21^A	20.68^A	19.48^A	20.03^A	20.50^A	28.3^A	28.7^A	28.4^A
Trade - 41-45N	633.2^A	664.0^A	653.3^A	16.06^A	16.95^A	17.08^A	15.91^A	16.72^A	16.88^A	27.4^A	28.3^A	28.4^A

Table 5-7 – continued

Estimates of employment, average hourly earnings and average weekly hours for employees paid by the hour, by industry — Ontario

Industry - NAICS	Employment			Average hourly earnings						Average weekly hours (including overtime)		
	Oct. 2010	Sept. 2011 ^r	Oct. 2011 ^p	including overtime			excluding overtime			Oct. 2010	Sept. 2011 ^r	Oct. 2011 ^p
				Oct. 2010	Sept. 2011 ^r	Oct. 2011 ^p	Oct. 2010	Sept. 2011 ^r	Oct. 2011 ^p			
	in thousands			current dollars						hours		
Wholesale trade - 41	112.2^B	136.8^B	130.3^B	19.73^A	21.95^A	21.15^A	19.39^A	21.46^A	20.67^A	35.6^A	38.2^A	38.7^A
Farm product wholesaler-distributors - 411,4111	2.2 ^D	F	1.9 ^E	13.77 ^C	14.83 ^A	17.79 ^A	13.23 ^C	14.44 ^A	17.63 ^A	36.9 ^B	43.3 ^B	36.5 ^A
Petroleum product wholesaler-distributors - 412,4121	0.7 ^D	1.6 ^C	F	20.58 ^B	25.77 ^C	F	20.15 ^B	24.53 ^B	F	38.7 ^B	39.0 ^B	F
Personal and household goods wholesaler-distributors - 414	13.3 ^E	17.4 ^C	15.9 ^D	16.35 ^C	17.45 ^A	16.83 ^B	16.14 ^C	17.23 ^A	16.71 ^B	31.3 ^B	34.2 ^B	38.8 ^B
Motor vehicle and parts wholesaler-distributors - 415	10.3 ^D	16.1 ^B	F	21.34 ^C	19.54 ^B	F	21.16 ^C	19.10 ^B	F	34.4 ^B	39.0 ^A	F
Building material and supplies wholesaler-distributors - 416	19.0 ^D	23.7 ^D	18.2 ^E	20.64 ^B	22.13 ^B	19.39 ^B	20.39 ^B	21.70 ^B	18.93 ^B	36.9 ^A	41.6 ^B	42.2 ^B
Machinery, equipment and supplies wholesaler-distributors - 417	21.9 ^D	32.3 ^D	30.0 ^D	21.62 ^C	29.07 ^B	27.14 ^B	21.48 ^C	28.26 ^B	26.29 ^B	35.9 ^B	39.8 ^A	39.6 ^A
Miscellaneous wholesaler-distributors - 418	21.5 ^C	20.6 ^C	22.8 ^C	20.07 ^B	18.78 ^A	18.49 ^A	19.82 ^B	18.61 ^A	18.25 ^A	35.2 ^B	35.5 ^A	38.6 ^A
Wholesale electronic markets, and agents and brokers - 419,4191	F	F	F	20.53 ^C	F	19.39 ^C	20.22 ^C	F	19.39 ^C	36.4 ^B	F	28.0 ^D
Retail trade - 44-45	521.0^A	527.2^A	523.0^A	14.97^A	15.02^A	15.56^A	14.89^A	14.97^A	15.52^A	25.6^A	25.7^A	25.8^A
Motor vehicle and parts dealers - 441	29.2 ^B	34.4 ^B	31.7 ^B	20.22 ^A	19.22 ^A	20.10 ^A	20.18 ^A	19.16 ^A	20.04 ^A	35.3 ^A	34.5 ^A	34.6 ^A
Furniture and home furnishings stores - 442	F	13.9 ^B	15.1 ^C	F	15.74 ^A	15.83 ^B	F	15.62 ^A	15.78 ^B	F	25.6 ^B	28.1 ^A
Electronics and appliance stores - 443,4431	17.2 ^C	18.9 ^B	18.2 ^D	18.64 ^A	16.43 ^B	19.50 ^B	18.54 ^A	16.34 ^B	19.48 ^B	32.0 ^B	32.1 ^A	30.1 ^B
Building material and garden equipment and supplies dealers - 444	32.7 ^C	36.1 ^B	33.6 ^B	16.44 ^A	15.98 ^A	16.41 ^A	16.25 ^A	15.89 ^A	16.30 ^A	32.6 ^A	30.4 ^B	32.6 ^A
Food and beverage stores - 445	140.9 ^A	141.4 ^A	138.4 ^A	13.02 ^A	13.69 ^A	13.89 ^A	12.91 ^A	13.65 ^A	13.86 ^A	24.0 ^A	24.0 ^A	23.8 ^A
Health and personal care stores - 446,4461	49.0 ^A	49.7 ^A	48.7 ^A	18.91 ^A	18.42 ^A	19.95 ^A	18.90 ^A	18.40 ^A	19.94 ^A	24.3 ^B	25.2 ^A	25.2 ^A
Gasoline stations - 447,4471	16.2 ^A	16.2 ^B	16.6 ^A	12.09 ^A	12.71 ^B	14.89 ^B	11.90 ^B	12.63 ^B	14.88 ^B	28.6 ^B	30.3 ^B	30.9 ^A
Sporting goods, hobby, book and music stores - 451	24.8 ^A	21.9 ^B	21.3 ^B	13.27 ^A	13.84 ^A	14.63 ^A	13.22 ^A	13.79 ^A	14.60 ^A	18.6 ^A	23.3 ^B	19.2 ^B
General merchandise stores - 452	90.3 ^A	91.9 ^A	93.6 ^A	14.65 ^A	13.53 ^A	12.89 ^A	14.63 ^A	13.46 ^A	12.88 ^A	24.2 ^B	23.8 ^A	25.7 ^A
Miscellaneous store retailers - 453	29.9 ^A	28.8 ^A	29.1 ^A	14.01 ^A	14.80 ^A	14.74 ^A	14.00 ^A	14.79 ^A	14.70 ^A	24.2 ^A	25.3 ^A	25.6 ^A
Non-store retailers - 454	4.2 ^D	F	F	17.00 ^D	19.44 ^B	18.57 ^B	16.29 ^C	19.41 ^B	18.42 ^B	32.4 ^C	37.5 ^C	35.3 ^D
Transportation and warehousing - 48-49	147.1^A	121.3^A	118.8^B	21.85^A	22.12^A	21.93^A	21.16^A	21.68^A	21.58^A	36.0^A	34.2^A	34.5^A
Truck transportation - 484	38.1 ^C	19.1 ^D	16.8 ^D	21.29 ^A	22.41 ^A	20.95 ^B	20.45 ^A	21.75 ^A	20.60 ^B	39.3 ^A	36.4 ^A	37.8 ^A
Transit and ground passenger transportation - 485	49.9 ^B	42.1 ^B	43.8 ^B	21.45 ^B	21.71 ^A	20.34 ^A	21.04 ^B	21.23 ^A	20.00 ^A	33.7 ^A	34.2 ^A	35.4 ^A
Support activities for transportation - 488	18.7 ^C	18.2 ^C	18.1 ^C	25.16 ^A	25.44 ^A	26.68 ^A	24.86 ^A	25.35 ^A	26.56 ^A	35.2 ^A	34.1 ^A	33.5 ^A
Information and cultural industries - 51	25.4^D	31.6^B	30.9^C	22.05^B	21.15^A	23.33^A	21.73^B	21.01^A	23.14^A	28.2^B	29.0^A	29.9^A
Publishing industries - 511	4.3 ^D	9.1 ^C	7.2 ^E	19.70 ^C	20.98 ^C	21.14 ^B	19.71 ^C	20.94 ^C	21.12 ^B	30.6 ^B	30.0 ^B	31.3 ^B
Motion picture and sound recording industries - 512	5.2 ^D	3.6 ^D	5.1 ^C	26.07 ^D	15.64 ^B	20.86 ^D	24.38 ^D	15.62 ^B	20.36 ^D	18.2 ^B	21.2 ^D	24.7 ^C
Broadcasting (except Internet) - 515	F	F	F	F	F	F	F	F	F	F	F	F
Telecommunications - 517	12.1 ^D	12.2 ^D	11.7 ^D	21.44 ^B	22.28 ^B	24.77 ^B	21.30 ^B	22.07 ^B	24.55 ^B	34.5 ^B	32.8 ^A	33.5 ^A
Data processing, hosting, and related services - 518,5182	0.6 ^E	F	F	15.04 ^C	26.64 ^C	24.90 ^C	14.82 ^C	25.82 ^C	24.47 ^C	29.1 ^B	33.1 ^B	30.8 ^B
Other information services - 519,5191	5.8 ^C	3.9 ^E	4.7 ^D	21.45 ^B	20.15 ^B	21.44 ^C	21.45 ^B	20.15 ^B	21.44 ^C	19.2 ^C	24.3 ^D	20.4 ^B
Finance and insurance - 52	63.8^B	77.0^B	59.0^C	19.84^A	20.23^A	20.72^B	19.76^A	20.15^A	20.59^B	28.0^A	26.4^A	27.3^A
Credit intermediation and related activities - 522	50.3 ^B	59.9 ^B	47.9 ^C	19.92 ^A	19.70 ^B	20.54 ^B	19.90 ^A	19.68 ^B	20.50 ^B	27.6 ^A	25.7 ^A	26.9 ^A
Real estate and rental and leasing - 53	38.2^C	39.4^D	38.9^D	21.55^C	26.61^B	25.62^B	21.34^C	26.54^B	25.39^B	30.3^A	29.2^B	30.8^B
Real estate - 531	22.8 ^D	26.4 ^E	27.0 ^E	22.39 ^D	30.54 ^B	27.17 ^B	22.32 ^D	30.47 ^B	27.13 ^B	31.1 ^B	27.9 ^B	30.9 ^B
Rental and leasing services - 532	14.6 ^B	12.2 ^C	10.6 ^D	20.37 ^B	20.07 ^A	22.05 ^B	19.88 ^B	19.59 ^A	21.10 ^B	29.6 ^B	32.2 ^A	32.4 ^B
Lessors of non-financial intangible assets (except copyrighted works) - 533,5331	F	F	1.3 ^D	F	13.89 ^A	22.34 ^D	F	13.87 ^A	22.35 ^D	F	29.7 ^B	F

Table 5-7 – continued

Estimates of employment, average hourly earnings and average weekly hours for employees paid by the hour, by industry — Ontario

Industry - NAICS	Employment			Average hourly earnings						Average weekly hours (including overtime)		
	Oct. 2010	Sept. 2011 ^r	Oct. 2011 ^p	including overtime			excluding overtime			Oct. 2010	Sept. 2011 ^r	Oct. 2011 ^p
				Oct. 2010	Sept. 2011 ^r	Oct. 2011 ^p	Oct. 2010	Sept. 2011 ^r	Oct. 2011 ^p			
	in thousands			current dollars						hours		
Professional, scientific and technical services - 54,541	85.6^C	68.5^C	73.0^C	23.87^B	28.53^B	28.11^B	23.34^B	28.20^B	27.63^B	31.5^A	32.4^A	33.4^A
Management of companies and enterprises - 55,551	18.5^D	18.7^C	18.0^C	17.35^B	21.12^B	21.25^B	17.05^B	20.59^B	20.87^B	22.0^C	32.3^B	34.9^B
Administrative and support, waste management and remediation services - 56	232.8^B	219.3^B	212.9^B	17.04^A	17.27^A	18.11^A	16.87^A	17.03^A	17.89^A	32.0^A	32.6^A	31.6^A
Administrative and support services - 561	225.9 ^B	212.0 ^B	209.3 ^B	16.93 ^A	17.17 ^A	17.90 ^A	16.80 ^A	16.93 ^A	17.73 ^A	31.8 ^A	32.3 ^A	31.3 ^A
Waste management and remediation services - 562	F	7.3 ^B	F	F	19.66 ^B	25.80 ^B	F	19.21 ^A	24.66 ^B	F	42.1 ^A	50.2 ^D
Educational services - 61,611	14.0^C	16.9^C	17.9^B	16.06^B	18.29^B	18.51^A	15.20^B	18.12^B	18.33^A	17.2^C	19.1^C	17.4^C
Education special - 611N	171.4^B	149.3^A	159.5^B	22.73^A	24.28^A	26.98^B	22.61^A	24.18^A	26.84^B	33.5^A	32.9^A	32.9^A
Health care and social assistance - 62	456.5^A	519.2^A	523.0^A	26.98^A	27.33^A	28.10^A	26.83^A	27.18^A	27.97^A	29.0^A	28.9^A	28.5^A
Ambulatory health care services - 621	111.9 ^B	133.8 ^B	134.1 ^B	23.56 ^B	25.81 ^A	27.05 ^B	23.52 ^B	25.76 ^A	27.02 ^B	27.5 ^A	28.2 ^A	26.9 ^A
Hospitals - 622	183.6 ^B	187.6 ^A	F	33.60 ^A	34.43 ^A	F	33.38 ^A	34.21 ^A	F	32.2 ^A	31.3 ^A	F
Nursing and residential care facilities - 623	107.6 ^C	118.1 ^B	125.3 ^A	21.70 ^A	22.67 ^A	21.92 ^A	21.58 ^A	22.57 ^A	21.85 ^A	26.0 ^B	26.8 ^A	26.0 ^A
Social assistance - 624	53.4 ^C	79.7 ^B	76.9 ^A	17.25 ^B	17.63 ^A	18.76 ^A	17.24 ^B	17.62 ^A	18.74 ^A	26.6 ^A	27.5 ^A	28.3 ^A
Arts, entertainment and recreation - 71	66.7^A	77.5^A	66.5^A	15.84^A	14.32^A	14.50^A	15.83^A	14.22^A	14.46^A	24.0^A	24.4^A	23.5^A
Performing arts, spectator sports and related industries - 711	10.6 ^C	11.9 ^C	8.7 ^D	17.26 ^B	15.60 ^B	15.18 ^B	17.15 ^B	15.54 ^B	15.12 ^B	23.2 ^D	21.0 ^C	22.5 ^D
Amusement, gambling and recreation industries - 713	54.0 ^A	62.8 ^A	55.4 ^A	15.31 ^A	13.87 ^A	14.00 ^A	15.33 ^A	13.76 ^A	13.97 ^A	24.1 ^A	25.0 ^A	23.8 ^B
Accommodation and food services - 72	333.4^A	343.1^A	340.2^A	12.83^A	12.86^A	13.10^A	12.79^A	12.82^A	13.05^A	22.2^A	23.9^A	22.9^A
Accommodation services - 721	48.7 ^A	55.8 ^A	51.7 ^A	14.82 ^A	15.74 ^A	15.75 ^A	14.80 ^A	15.60 ^A	15.63 ^A	27.6 ^A	28.5 ^A	27.5 ^A
Food services and drinking places - 722	284.7 ^A	287.3 ^A	288.5 ^A	12.38 ^A	12.17 ^A	12.51 ^A	12.35 ^A	12.16 ^A	12.48 ^A	21.2 ^A	23.1 ^A	22.0 ^A
Other services (except public administration) - 81	105.0^B	106.9^A	106.0^B	18.20^A	18.50^A	18.45^A	18.01^A	18.36^A	18.27^A	28.4^A	29.7^A	28.8^A
Repair and maintenance - 811	30.4 ^C	38.4 ^B	38.7 ^B	19.81 ^A	20.42 ^A	20.79 ^A	19.45 ^A	20.17 ^A	20.45 ^A	37.6 ^A	36.3 ^A	34.7 ^A
Personal and laundry services - 812	31.7 ^C	29.1 ^B	31.7 ^B	15.66 ^A	14.13 ^A	14.43 ^A	15.62 ^A	14.07 ^A	14.42 ^A	27.7 ^A	27.6 ^A	25.8 ^A
Grant-making, civic, and professional and similar organizations excluding religion - 813	42.8 ^B	39.4 ^B	35.5 ^C	18.62 ^B	19.35 ^B	18.62 ^B	18.51 ^B	19.33 ^B	18.58 ^B	22.4 ^B	24.7 ^A	24.9 ^A
Public administration - 91	156.7^A	149.5^A	139.5^B	24.66^A	23.97^A	24.66^A	24.21^A	24.06^A	24.69^A	31.5^A	31.7^A	31.2^A
Local, municipal and regional public administration - 913	117.8 ^B	110.9 ^B	106.4 ^B	25.38 ^A	24.17 ^A	24.75 ^A	25.02 ^A	23.90 ^A	24.46 ^A	30.4 ^A	30.0 ^A	29.6 ^A

Note(s): Refer to survey overview

**Table 5-8
 Estimates of employment, average hourly earnings and average weekly hours for employees paid by the hour,
 by industry — Manitoba**

Industry - NAICS	Employment			Average hourly earnings						Average weekly hours (including overtime)		
	Oct. 2010	Sept. 2011 ^f	Oct. 2011 ^p	including overtime			excluding overtime			Oct. 2010	Sept. 2011 ^f	Oct. 2011 ^p
				Oct. 2010	Sept. 2011 ^f	Oct. 2011 ^p	Oct. 2010	Sept. 2011 ^f	Oct. 2011 ^p			
	in thousands			current dollars						hours		
Industrial aggregate excluding unclassified businesses - 11-91N	299.9^A	317.2^A	315.1^A	19.88^A	20.66^A	20.88^A	19.50^A	20.29^A	20.52^A	30.0^A	29.7^A	30.2^A
Goods producing industries - 11-33N	64.2^A	66.2^A	65.6^A	22.75^A	23.31^A	23.37^A	22.05^A	22.46^A	22.61^A	36.7^A	37.1^A	37.3^A
Construction - 23	22.6^A	23.2^A	22.4^A	25.82^A	24.80^A	24.90^A	25.10^A	23.70^A	24.00^A	35.3^A	37.4^A	37.2^A
Construction of buildings - 236	5.5 ^B	5.0 ^B	5.0 ^B	23.61 ^B	22.79 ^A	23.69 ^A	23.36 ^B	21.80 ^A	22.86 ^A	34.0 ^A	38.1 ^B	37.0 ^A
Heavy and civil engineering construction - 237	2.6 ^A	3.0 ^A	3.0 ^A	25.32 ^A	24.09 ^A	24.22 ^B	23.52 ^A	23.28 ^A	23.20 ^B	40.8 ^A	44.0 ^A	46.0 ^A
Specialty trade contractors - 238	14.4 ^A	15.2 ^A	14.4 ^A	26.74 ^B	25.67 ^A	25.53 ^A	26.08 ^B	24.43 ^A	24.62 ^A	34.8 ^B	35.8 ^A	35.4 ^A
Manufacturing - 31-33	39.1^A	40.4^A	40.4^A	20.74^A	21.92^A	22.02^A	20.13^A	21.34^A	21.48^A	37.6^A	36.9^A	37.2^A
Non-durable goods - 311N	15.6^A	15.4^A	15.5^A	17.88^A	18.98^A	18.94^A	17.31^A	18.52^A	18.49^A	36.9^A	35.3^A	36.4^A
Food manufacturing - 311	6.3 ^A	6.6 ^B	6.5 ^B	17.71 ^A	18.54 ^A	18.72 ^A	17.06 ^A	18.06 ^A	18.15 ^A	36.5 ^A	34.1 ^A	35.9 ^A
Clothing manufacturing - 315	F	F	F	F	F	F	F	F	F	F	F	F
Paper manufacturing - 322	0.8 ^B	0.6 ^A	0.7 ^A	21.74 ^B	22.77 ^A	21.36 ^B	19.75 ^B	22.09 ^A	20.64 ^B	39.6 ^A	37.4 ^A	41.1 ^B
Printing and related support activities - 323,3231	F	2.3 ^B	2.4 ^B	F	20.48 ^A	19.56 ^A	F	20.10 ^A	19.34 ^A	F	35.6 ^A	35.3 ^A
Chemical manufacturing - 325	1.5 ^B	1.7 ^B	1.9 ^C	19.17 ^B	21.85 ^B	19.01 ^C	18.52 ^B	21.28 ^B	18.53 ^C	38.4 ^A	37.2 ^A	38.3 ^A
Durable goods - 321N	23.5^A	24.9^A	24.9^A	22.58^A	23.61^A	23.85^A	21.94^A	22.97^A	23.26^A	38.0^A	37.9^A	37.8^A
Wood product manufacturing - 321	F	F	F	F	F	F	F	F	F	F	F	F
Non-metallic mineral product manufacturing - 327	F	F	F	F	F	F	F	F	F	F	F	F
Primary metal manufacturing - 331	2.3 ^A	2.8 ^A	3.0 ^A	31.87 ^A	32.78 ^A	32.14 ^A	31.44 ^A	32.66 ^A	32.58 ^A	38.9 ^A	38.7 ^A	40.6 ^A
Fabricated metal product manufacturing - 332	3.4 ^A	3.8 ^B	3.7 ^B	22.02 ^B	21.33 ^B	24.34 ^A	21.63 ^B	20.71 ^B	23.81 ^B	38.4 ^A	36.4 ^A	33.5 ^A
Machinery manufacturing - 333	4.9 ^B	4.7 ^A	4.9 ^A	21.63 ^A	23.18 ^A	21.62 ^A	21.00 ^B	22.47 ^A	20.94 ^A	35.5 ^A	39.3 ^A	38.1 ^A
Computer and electronic product manufacturing - 334	F	F	F	F	F	F	F	F	F	F	F	F
Transportation equipment manufacturing - 336	5.6 ^A	6.0 ^A	6.0 ^A	24.15 ^A	24.30 ^A	24.57 ^A	23.05 ^A	23.14 ^A	23.33 ^A	42.0 ^A	40.5 ^A	40.0 ^A
Furniture and related product manufacturing - 337	2.8 ^A	2.5 ^A	2.4 ^A	17.01 ^A	18.63 ^A	18.12 ^A	16.82 ^A	18.36 ^A	17.89 ^A	36.5 ^A	38.6 ^A	37.7 ^A
Service producing industries - 41-91N	235.7^A	251.0^A	249.6^A	18.86^A	19.73^A	20.02^A	18.63^A	19.55^A	19.82^A	28.2^A	27.7^A	28.4^A
Trade - 41-45N	63.5^A	62.1^A	64.8^A	15.44^A	16.39^A	17.15^A	15.27^A	16.19^A	16.91^A	28.4^A	28.5^A	28.3^A
Wholesale trade - 41	10.4^C	10.0^B	11.8^B	18.23^B	20.33^A	20.71^A	17.92^B	19.72^A	20.02^A	35.1^A	36.4^A	36.5^A
Farm product wholesaler-distributors - 411,4111	F	F	F	F	F	F	F	F	F	F	F	F
Motor vehicle and parts wholesaler-distributors - 415	0.9 ^C	1.1 ^D	0.9 ^D	19.84 ^B	21.80 ^B	24.12 ^C	19.74 ^B	21.44 ^B	23.91 ^C	36.1 ^A	36.4 ^A	40.9 ^B
Building material and supplies wholesaler-distributors - 416	F	1.6 ^C	1.5 ^C	19.50 ^C	20.51 ^B	19.54 ^B	19.34 ^C	20.14 ^B	19.15 ^B	36.7 ^B	38.6 ^A	36.3 ^B
Machinery, equipment and supplies wholesaler-distributors - 417	2.4 ^E	2.2 ^D	2.5 ^E	22.87 ^C	25.67 ^B	26.93 ^B	22.81 ^C	24.69 ^B	25.20 ^B	37.7 ^A	37.3 ^B	38.4 ^A
Miscellaneous wholesaler-distributors - 418	F	F	1.7 ^D	17.88 ^B	16.39 ^D	17.95 ^C	17.46 ^B	15.92 ^D	17.60 ^C	30.4 ^C	41.0 ^C	38.2 ^A
Wholesale electronic markets, and agents and brokers - 419,4191	F	F	F	F	F	F	F	F	F	F	F	F
Retail trade - 44-45	53.2^A	52.0^A	53.0^A	14.73^A	15.37^A	16.06^A	14.63^A	15.31^A	15.98^A	27.1^A	26.9^A	26.5^A
Motor vehicle and parts dealers - 441	3.9 ^B	F	3.3 ^B	19.08 ^B	F	19.30 ^A	19.03 ^B	F	19.09 ^A	36.3 ^A	F	37.3 ^A
Electronics and appliance stores - 443,4431	F	F	1.8 ^C	F	F	18.84 ^B	F	F	18.81 ^B	F	F	31.9 ^B
Building material and garden equipment and supplies dealers - 444	3.2 ^B	4.0 ^A	3.8 ^A	15.21 ^A	15.84 ^A	16.44 ^A	14.84 ^A	15.83 ^A	16.34 ^A	32.3 ^A	33.9 ^A	33.9 ^A
Food and beverage stores - 445	17.5 ^A	16.6 ^A	17.0 ^A	13.46 ^A	14.46 ^A	15.74 ^A	13.38 ^A	14.42 ^A	15.66 ^A	25.9 ^B	25.7 ^A	25.3 ^A
Gasoline stations - 447,4471	3.6 ^A	3.4 ^A	F	11.97 ^B	13.09 ^A	F	11.82 ^B	13.05 ^A	F	26.5 ^C	28.5 ^A	F
Clothing and clothing accessories stores - 448	5.0 ^A	4.6 ^B	4.9 ^A	13.26 ^A	12.68 ^A	14.43 ^B	13.25 ^A	12.66 ^A	14.33 ^B	23.9 ^A	22.8 ^A	21.2 ^A
Sporting goods, hobby, book and music stores - 451	2.0 ^B	2.2 ^A	2.3 ^A	13.45 ^A	13.84 ^B	14.59 ^A	13.43 ^A	13.78 ^B	14.45 ^B	22.2 ^C	26.7 ^B	20.4 ^A
General merchandise stores - 452	8.7 ^A	8.1 ^A	8.2 ^A	14.59 ^A	13.88 ^A	13.52 ^A	14.47 ^A	13.79 ^A	13.50 ^A	26.9 ^A	24.6 ^A	25.7 ^A

Table 5-8 – continued

Estimates of employment, average hourly earnings and average weekly hours for employees paid by the hour, by industry — Manitoba

Industry - NAICS	Employment			Average hourly earnings						Average weekly hours (including overtime)		
	Oct. 2010	Sept. 2011 ^r	Oct. 2011 ^p	including overtime			excluding overtime			Oct. 2010	Sept. 2011 ^r	Oct. 2011 ^p
				Oct. 2010	Sept. 2011 ^r	Oct. 2011 ^p	Oct. 2010	Sept. 2011 ^r	Oct. 2011 ^p			
	in thousands			current dollars						hours		
Miscellaneous store retailers - 453	2.5 ^A	2.4 ^B	2.5 ^B	13.05 ^B	15.02 ^A	14.87 ^A	13.02 ^B	15.00 ^A	14.83 ^A	24.6 ^B	23.6 ^B	23.9 ^B
Non-store retailers - 454	F	F	F	F	F	F	F	F	F	F	F	F
Transportation and warehousing - 48-49	14.8^D	15.6^C	16.4^C	24.35^B	23.87^B	24.08^B	23.40^B	23.47^B	23.93^B	36.5^B	34.0^B	34.4^B
Air transportation - 481	F	F	F	F	F	F	F	F	F	F	F	F
Truck transportation - 484	4.9 ^D	3.9 ^C	3.9 ^D	20.35 ^B	21.18 ^B	19.27 ^B	19.71 ^B	20.55 ^B	19.39 ^B	41.2 ^B	39.7 ^B	41.1 ^B
Support activities for transportation - 488	1.7 ^D	1.9 ^D	2.1 ^C	21.27 ^B	20.39 ^B	19.79 ^B	20.60 ^B	20.23 ^B	19.58 ^B	36.8 ^A	34.9 ^B	35.8 ^B
Information and cultural industries - 51	3.3^B	4.3^D	3.6^D	24.26^A	22.26^B	25.82^B	23.75^A	22.15^B	25.71^B	30.6^A	27.4^B	28.7^B
Broadcasting (except Internet) - 515	F	F	F	F	19.93 ^B	F	F	19.80 ^B	F	F	23.3 ^E	F
Telecommunications - 517	2.4 ^B	x	x	25.05 ^A	x	x	24.53 ^A	x	x	34.9 ^A	x	x
Other information services - 519,5191	x	x	x	x	x	x	x	x	x	x	x	x
Finance and insurance - 52	6.3^C	8.5^C	5.9^C	17.09^B	18.51^B	19.70^A	16.81^B	18.46^B	19.57^A	30.6^A	26.8^A	29.0^A
Credit intermediation and related activities - 522	2.5 ^D	3.8 ^C	2.8 ^D	16.45 ^D	19.27 ^B	19.80 ^B	16.47 ^D	19.26 ^B	19.77 ^B	26.9 ^B	26.7 ^A	27.9 ^A
Insurance carriers and related activities - 524	F	1.5 ^D	1.2 ^E	20.47 ^A	21.70 ^B	22.99 ^B	20.35 ^A	21.59 ^B	22.92 ^B	30.0 ^B	28.4 ^A	28.4 ^B
Real estate and rental and leasing - 53	3.2^C	F	F	17.66^B	F	F	17.49^B	F	F	23.2^D	F	F
Real estate - 531	2.0 ^D	F	F	14.89 ^C	20.47 ^D	F	14.63 ^C	20.38 ^D	F	F	31.0 ^B	F
Rental and leasing services - 532	1.2 ^A	F	F	21.25 ^C	F	F	21.15 ^C	F	F	28.0 ^C	F	F
Professional, scientific and technical services - 54,541	4.9^C	4.9^C	4.8^C	24.06^B	25.33^B	26.35^A	23.52^B	24.96^B	25.77^A	31.9^A	32.9^A	30.4^A
Administrative and support, waste management and remediation services - 56	10.4^D	13.2^B	12.9^C	19.06^B	17.06^A	17.54^B	18.80^B	16.76^A	16.95^B	29.3^A	30.7^A	28.6^A
Administrative and support services - 561	9.5 ^D	12.6 ^B	12.4 ^C	18.52 ^B	16.79 ^A	17.31 ^B	18.49 ^B	16.51 ^A	16.74 ^B	28.7 ^A	30.7 ^A	28.3 ^A
Educational services - 61,611	1.1^E	1.2^B	1.2^B	17.45^D	14.63^D	17.85^A	17.42^D	14.63^D	17.85^A	15.8^E	23.3^C	17.0^C
Education special - 611N	21.4^B	18.8^A	27.9^C	18.70^A	21.03^A	27.97^D	18.58^A	20.97^A	27.86^D	34.7^A	30.4^A	27.9^A
Ambulatory health care services - 621	15.1 ^B	17.1 ^A	16.6 ^A	23.99 ^A	25.31 ^A	25.54 ^A	23.94 ^A	25.23 ^A	25.48 ^A	26.7 ^A	27.6 ^A	28.6 ^A
Hospitals - 622	22.9 ^A	24.2 ^A	F	28.02 ^A	28.64 ^A	F	27.76 ^A	28.30 ^A	F	32.1 ^A	32.5 ^A	F
Nursing and residential care facilities - 623	F	20.3 ^A	20.3 ^A	F	21.08 ^A	20.26 ^A	F	20.97 ^A	20.18 ^A	F	26.5 ^A	27.6 ^A
Social assistance - 624	F	9.7 ^B	9.6 ^B	F	16.18 ^A	15.67 ^B	F	16.13 ^A	15.63 ^B	F	28.5 ^B	31.0 ^B
Arts, entertainment and recreation - 71	6.8^A	7.5^A	6.7^B	16.27^A	18.08^B	17.21^A	16.23^A	18.09^B	17.21^A	23.4^A	21.5^B	24.3^A
Amusement, gambling and recreation industries - 713	F	6.1 ^A	5.6 ^B	F	18.49 ^B	17.06 ^A	F	18.51 ^B	17.05 ^A	F	21.6 ^B	25.0 ^A
Accommodation and food services - 72	F	35.1^A	34.4^A	F	12.61^A	12.59^A	F	12.55^A	12.55^A	F	20.5^A	20.4^A
Accommodation services - 721	8.2 ^A	7.4 ^B	7.6 ^A	12.99 ^A	15.12 ^B	13.97 ^A	12.92 ^A	15.03 ^B	13.89 ^A	25.2 ^A	25.5 ^A	25.3 ^A
Food services and drinking places - 722	F	27.7 ^A	26.8 ^A	F	11.72 ^A	12.07 ^A	F	11.69 ^A	12.05 ^A	F	19.2 ^B	19.0 ^A
Other services (except public administration) - 81	11.4^B	11.3^B	11.9^A	17.43^A	18.97^A	18.00^A	17.32^A	18.88^A	17.95^A	28.9^A	27.6^A	28.2^A
Repair and maintenance - 811	3.3 ^D	4.4 ^A	4.4 ^A	19.91 ^B	20.14 ^A	19.75 ^A	19.71 ^B	19.99 ^A	19.67 ^A	34.0 ^A	33.4 ^B	33.3 ^A
Personal and laundry services - 812	2.9 ^B	2.6 ^B	2.7 ^B	14.70 ^B	14.24 ^A	14.79 ^B	14.57 ^B	14.19 ^A	14.78 ^B	29.4 ^B	26.4 ^B	25.6 ^B
Public administration - 91	10.2^B	11.1^A	9.8^A	19.94^A	20.55^A	20.40^A	20.18^A	20.78^A	20.59^A	32.0^A	28.1^A	32.5^A
Local, municipal and regional public administration - 913	5.0 ^B	5.9 ^B	5.5 ^B	19.53 ^A	19.62 ^A	20.54 ^A	19.17 ^A	19.34 ^A	20.12 ^A	33.8 ^A	30.9 ^A	30.6 ^A

Note(s): Refer to survey overview

Table 5-9
Estimates of employment, average hourly earnings and average weekly hours for employees paid by the hour, by industry — Saskatchewan

Industry - NAICS	Employment			Average hourly earnings						Average weekly hours (including overtime)		
	Oct. 2010	Sept. 2011 ^f	Oct. 2011 ^p	including overtime			excluding overtime			Oct. 2010	Sept. 2011 ^f	Oct. 2011 ^p
				Oct. 2010	Sept. 2011 ^f	Oct. 2011 ^p	Oct. 2010	Sept. 2011 ^f	Oct. 2011 ^p			
	in thousands			current dollars						hours		
Industrial aggregate excluding unclassified businesses - 11-91N	244.5^A	261.7^A	249.5^A	22.05^A	23.17^A	23.14^A	21.14^A	22.34^A	22.39^A	30.6^A	30.6^A	30.1^A
Goods producing industries - 11-33N	50.0^A	54.6^A	52.1^A	27.01^A	28.52^A	28.39^A	24.72^A	26.53^A	26.66^A	38.8^A	39.6^A	39.0^A
Forestry, logging and support - 11N	x	x	x	x	x	x	x	x	x	x	x	x
Mining, quarrying, and oil and gas extraction - 21	9.7^C	9.5^C	8.2^C	34.99^A	38.96^B	40.15^B	31.81^A	35.82^C	36.79^B	39.7^A	42.3^A	42.9^A
Oil and gas extraction - 211,2111	F	F	F	F	41.50 ^C	F	F	38.86 ^C	F	F	34.1 ^D	F
Mining and quarrying (except oil and gas) - 212	4.4 ^E	F	F	34.05 ^B	F	F	31.14 ^B	F	F	41.0 ^B	F	F
Support activities for mining and oil and gas extraction - 213,2131	5.1 ^B	3.5 ^D	2.7 ^D	35.90 ^A	34.98 ^A	35.12 ^B	32.37 ^A	30.23 ^B	32.57 ^B	39.0 ^A	44.5 ^A	46.7 ^A
Utilities - 22,221	x	x	x	x	x	x	x	x	x	x	x	x
Construction - 23	23.0^A	24.0^A	23.4^A	26.44^A	27.49^A	27.00^A	23.82^B	25.42^A	25.62^A	39.4^A	40.4^A	38.7^A
Construction of buildings - 236	4.9 ^A	F	4.5 ^A	26.09 ^A	F	27.18 ^A	24.80 ^A	F	26.05 ^A	35.6 ^A	F	35.8 ^A
Heavy and civil engineering construction - 237	4.2 ^A	4.3 ^A	4.2 ^A	29.99 ^A	28.93 ^A	28.72 ^A	26.86 ^A	26.98 ^A	27.12 ^A	44.4 ^A	44.3 ^A	44.0 ^A
Specialty trade contractors - 238	13.9 ^A	15.0 ^A	14.7 ^A	25.32 ^B	27.03 ^A	26.38 ^A	22.46 ^C	24.72 ^B	25.04 ^A	39.3 ^B	40.3 ^A	38.1 ^A
Manufacturing - 31-33	15.7^A	19.3^A	18.8^A	22.24^A	23.78^A	23.95^A	21.37^A	23.26^A	23.18^A	37.5^A	37.4^A	37.6^A
Non-durable goods - 311N	4.6^B	6.4^A	6.6^A	20.94^A	21.48^A	21.79^A	20.20^A	20.83^A	21.18^A	36.5^A	35.6^A	38.3^A
Food manufacturing - 311	2.5 ^B	3.8 ^A	F	18.57 ^A	19.17 ^A	F	17.97 ^A	18.61 ^A	F	35.5 ^A	33.5 ^B	F
Printing and related support activities - 323,3231	F	0.4 ^C	0.4 ^B	F	20.22 ^A	20.95 ^B	F	20.00 ^A	20.88 ^B	F	33.5 ^B	30.9 ^A
Chemical manufacturing - 325	F	0.5 ^D	0.5 ^C	F	27.24 ^A	30.34 ^A	F	26.50 ^A	29.06 ^A	F	44.0 ^A	44.7 ^A
Durable goods - 321N	11.1^B	12.8^A	12.2^A	22.76^A	24.86^A	25.16^A	21.84^A	24.38^A	24.29^A	38.0^A	38.3^A	37.1^A
Fabricated metal product manufacturing - 332	2.3 ^B	3.0 ^A	3.0 ^A	24.91 ^B	26.03 ^A	28.52 ^A	24.02 ^B	24.95 ^A	27.09 ^A	35.0 ^B	36.7 ^A	36.9 ^A
Machinery manufacturing - 333	3.8 ^C	4.7 ^C	4.2 ^A	23.64 ^A	27.12 ^B	24.05 ^A	22.63 ^A	26.96 ^B	23.07 ^A	37.9 ^A	38.7 ^A	39.0 ^A
Computer and electronic product manufacturing - 334	x	0.3 ^E	F	x	25.09 ^B	F	x	24.87 ^B	F	x	37.2 ^B	F
Transportation equipment manufacturing - 336	0.7 ^B	0.8 ^A	0.8 ^A	22.06 ^A	21.24 ^A	21.67 ^A	21.83 ^A	20.62 ^A	21.15 ^A	36.6 ^B	37.9 ^A	36.1 ^B
Service producing industries - 41-91N	194.5^A	207.1^A	197.4^A	20.31^A	21.19^A	21.19^A	20.00^A	20.90^A	20.91^A	28.5^A	28.2^A	27.7^A
Trade - 41-45N	56.4^A	57.7^A	56.6^A	16.34^A	17.58^A	17.47^A	16.15^A	17.28^A	17.29^A	27.6^A	28.3^A	28.0^A
Wholesale trade - 41	8.6^B	11.2^B	10.8^B	19.86^A	23.25^A	22.45^B	19.46^A	22.50^A	22.14^B	33.3^A	36.1^A	34.6^A
Food, beverage and tobacco wholesaler-distributors - 413	1.5 ^C	1.7 ^B	F	15.38 ^B	16.87 ^B	F	15.23 ^A	16.42 ^C	F	33.0 ^A	37.0 ^A	F
Motor vehicle and parts wholesaler-distributors - 415	1.2 ^C	1.3 ^B	1.2 ^B	21.83 ^B	22.27 ^B	22.98 ^B	21.59 ^B	21.94 ^B	22.68 ^B	35.4 ^B	37.3 ^A	38.8 ^A
Building material and supplies wholesaler-distributors - 416	F	1.1 ^D	0.8 ^D	20.41 ^B	24.20 ^B	22.10 ^B	20.29 ^B	24.01 ^C	21.39 ^B	32.3 ^B	37.3 ^A	37.7 ^B
Machinery, equipment and supplies wholesaler-distributors - 417	2.1 ^D	3.4 ^B	3.7 ^B	23.54 ^B	24.33 ^B	24.33 ^B	22.94 ^B	23.13 ^B	23.88 ^B	35.8 ^B	41.3 ^B	34.1 ^A
Miscellaneous wholesaler-distributors - 418	1.9 ^D	2.5 ^E	2.0 ^E	19.57 ^B	23.37 ^D	27.62 ^D	18.89 ^B	23.31 ^D	27.74 ^D	30.6 ^C	31.2 ^B	32.4 ^C
Wholesale electronic markets, and agents and brokers - 419,4191	F	F	F	F	F	F	F	F	F	F	F	F

Table 5-9 – continued

Estimates of employment, average hourly earnings and average weekly hours for employees paid by the hour, by industry — Saskatchewan

Industry - NAICS	Employment			Average hourly earnings						Average weekly hours (including overtime)		
	Oct. 2010	Sept. 2011 ^r	Oct. 2011 ^p	including overtime			excluding overtime			Oct. 2010	Sept. 2011 ^r	Oct. 2011 ^p
				Oct. 2010	Sept. 2011 ^r	Oct. 2011 ^p	Oct. 2010	Sept. 2011 ^r	Oct. 2011 ^p			
	in thousands			current dollars						hours		
Retail trade - 44-45	47.8^A	46.6^A	45.8^A	15.54^A	15.72^A	15.93^A	15.43^A	15.63^A	15.85^A	26.5^A	26.4^A	26.4^A
Motor vehicle and parts dealers - 441	3.9 ^B	4.4 ^B	4.3 ^B	19.55 ^A	21.54 ^B	21.23 ^B	19.39 ^A	21.31 ^B	20.99 ^B	34.6 ^A	33.7 ^B	33.6 ^A
Electronics and appliance stores - 443,4431	F	F	F	F	F	F	F	F	F	F	F	F
Building material and garden equipment and supplies dealers - 444	3.3 ^B	3.3 ^A	3.1 ^B	18.36 ^B	16.27 ^A	16.55 ^B	18.27 ^B	16.21 ^A	16.47 ^B	30.9 ^A	30.6 ^B	33.3 ^A
Food and beverage stores - 445	14.5 ^A	13.4 ^A	13.0 ^A	14.37 ^A	14.67 ^A	14.76 ^A	14.24 ^A	14.62 ^A	14.72 ^A	26.6 ^A	24.7 ^A	24.7 ^A
Health and personal care stores - 446,4461	3.0 ^B	3.2 ^A	3.1 ^A	20.06 ^A	19.92 ^B	19.38 ^B	20.05 ^A	20.03 ^B	19.36 ^B	22.4 ^B	23.7 ^B	24.7 ^B
Gasoline stations - 447,4471	4.5 ^A	4.4 ^B	4.5 ^A	13.00 ^A	12.51 ^A	13.34 ^A	12.93 ^A	12.32 ^A	13.18 ^A	26.4 ^B	28.5 ^B	29.4 ^B
Clothing and clothing accessories stores - 448	3.9 ^A	3.8 ^A	3.9 ^A	12.65 ^A	13.90 ^A	14.26 ^A	12.61 ^A	13.89 ^A	14.27 ^A	23.3 ^A	21.3 ^B	19.7 ^B
Sporting goods, hobby, book and music stores - 451	1.7 ^A	1.6 ^B	1.6 ^B	14.67 ^B	13.90 ^B	16.33 ^B	14.63 ^B	13.83 ^B	16.27 ^B	18.7 ^A	24.1 ^A	20.2 ^A
General merchandise stores - 452	7.8 ^A	7.3 ^A	7.4 ^A	14.79 ^B	13.50 ^A	13.31 ^A	14.68 ^B	13.41 ^A	13.24 ^A	27.5 ^A	25.9 ^A	26.4 ^A
Miscellaneous store retailers - 453	F	1.9 ^A	1.9 ^A	F	15.94 ^B	15.32 ^B	F	15.82 ^C	15.19 ^B	F	20.3 ^C	21.0 ^B
Non-store retailers - 454	F	F	F	F	F	F	F	F	F	F	F	F
Transportation and warehousing - 48-49	8.4^B	7.9^C	7.4^C	22.92^A	23.56^A	25.81^A	22.01^A	22.58^A	24.60^A	36.7^A	34.5^A	34.8^A
Truck transportation - 484	4.1 ^C	3.0 ^E	3.1 ^E	22.09 ^A	25.06 ^B	27.09 ^A	21.48 ^A	23.76 ^B	25.12 ^A	39.2 ^A	35.8 ^B	35.5 ^B
Warehousing and storage - 493,4931	F	F	F	F	F	F	F	F	F	F	F	F
Finance and insurance - 52	4.4^D	7.8^B	6.5^B	17.81^B	19.56^B	19.50^A	17.70^B	19.50^B	19.47^A	27.8^B	28.0^A	25.8^A
Credit intermediation and related activities - 522	3.2 ^E	5.0 ^B	4.2 ^B	18.13 ^B	19.47 ^B	20.32 ^B	18.05 ^B	19.43 ^B	20.29 ^B	28.0 ^C	27.8 ^A	25.7 ^A
Real estate and rental and leasing - 53	1.9^D	2.1^D	2.1^D	19.35^B	22.61^C	21.19^B	18.66^B	22.04^C	20.35^C	27.8^B	32.3^B	32.4^B
Real estate - 531	1.1 ^D	1.3 ^E	1.4 ^D	20.06 ^C	22.58 ^D	20.99 ^C	19.17 ^C	22.05 ^D	20.32 ^C	26.0 ^C	31.2 ^B	32.5 ^C
Rental and leasing services - 532	0.8 ^C	0.8 ^C	0.7 ^C	18.56 ^C	23.00 ^B	21.70 ^B	18.11 ^B	22.36 ^B	20.49 ^B	30.3 ^B	34.2 ^A	33.0 ^B
Professional, scientific and technical services - 54,541	4.2^C	5.2^C	5.4^C	24.97^A	29.15^B	28.69^A	23.67^B	27.82^B	27.84^A	34.0^B	30.8^B	33.1^B
Administrative and support, waste management and remediation services - 56	8.6^A	8.3^B	7.8^B	16.75^A	18.31^B	18.38^A	16.41^B	17.73^A	17.97^A	29.5^A	30.7^A	29.1^A
Administrative and support services - 561	8.0 ^A	7.6 ^B	7.4 ^B	16.57 ^B	18.18 ^B	17.99 ^A	16.28 ^B	17.56 ^A	17.67 ^A	29.0 ^A	29.7 ^A	28.3 ^A
Educational services - 61,611	0.6^B	0.6^C	0.8^D	15.69^B	17.90^A	19.66^A	15.63^B	17.89^A	19.66^A	23.3^C	22.8^B	23.7^D
Education special - 611N	22.3^C	18.1^A	20.1^A	20.03^B	20.90^B	21.82^B	19.93^B	20.88^B	21.78^B	34.6^A	32.9^A	34.0^A
Health care and social assistance - 62	48.4^A	49.3^A	46.4^A	27.41^A	29.52^A	28.89^A	27.10^A	29.35^A	28.71^A	30.9^A	28.6^A	27.7^A
Ambulatory health care services - 621	11.2 ^B	12.5 ^B	10.6 ^C	27.05 ^A	30.32 ^A	29.74 ^B	27.01 ^A	30.20 ^A	29.65 ^B	29.1 ^A	29.2 ^A	27.5 ^A
Hospitals - 622	F	F	17.3 ^A	F	F	33.46 ^A	F	F	33.16 ^A	F	F	29.8 ^A
Nursing and residential care facilities - 623	F	13.4 ^A	13.0 ^A	F	27.21 ^A	26.96 ^A	F	27.18 ^B	26.90 ^A	F	25.4 ^B	24.7 ^B
Social assistance - 624	4.5 ^C	5.6 ^B	5.4 ^B	18.57 ^B	16.18 ^A	16.21 ^A	18.56 ^B	16.03 ^A	16.09 ^A	25.2 ^B	28.1 ^A	28.8 ^A
Arts, entertainment and recreation - 71	5.5^B	7.1^A	5.4^B	16.69^A	15.96^A	16.01^A	16.77^A	15.79^A	15.97^A	21.9^B	22.6^A	20.6^B
Amusement, gambling and recreation industries - 713	4.2 ^B	5.6 ^A	F	16.61 ^A	15.88 ^A	F	16.77 ^A	15.73 ^A	F	22.1 ^B	23.6 ^A	F
Accommodation and food services - 72	28.7^A	29.7^A	28.9^A	12.61^A	13.15^A	13.16^A	12.52^A	13.10^A	13.11^A	22.0^A	22.4^A	22.5^A
Accommodation services - 721	6.4 ^A	7.0 ^A	6.6 ^A	13.81 ^B	14.07 ^A	13.83 ^A	13.71 ^B	13.97 ^A	13.74 ^A	26.3 ^A	26.1 ^A	24.9 ^A
Food services and drinking places - 722	22.3 ^A	22.7 ^A	22.4 ^A	12.17 ^A	12.79 ^A	12.94 ^A	12.08 ^A	12.77 ^A	12.90 ^A	20.7 ^A	21.2 ^A	21.9 ^A

Table 5-9 – continued

Estimates of employment, average hourly earnings and average weekly hours for employees paid by the hour, by industry — Saskatchewan

Industry - NAICS	Employment			Average hourly earnings						Average weekly hours (including overtime)		
				including overtime			excluding overtime					
	Oct. 2010	Sept. 2011 ^r	Oct. 2011 ^p	Oct. 2010	Sept. 2011 ^r	Oct. 2011 ^p	Oct. 2010	Sept. 2011 ^r	Oct. 2011 ^p	Oct. 2010	Sept. 2011 ^r	Oct. 2011 ^p
	in thousands			current dollars						hours		
Other services (except public administration) - 81	9.2^B	10.8^B	10.8^B	21.66^B	18.85^A	19.40^A	21.45^B	18.64^A	19.05^A	28.4^A	31.3^A	28.0^A
Repair and maintenance - 811	4.0 ^B	5.2 ^B	4.6 ^B	24.28 ^B	21.36 ^A	22.10 ^A	23.98 ^B	21.07 ^A	21.51 ^A	30.7 ^B	37.1 ^A	34.2 ^A
Personal and laundry services - 812	2.3 ^B	2.0 ^C	2.2 ^D	14.86 ^A	14.31 ^A	17.26 ^C	14.80 ^A	14.29 ^A	17.25 ^C	29.3 ^B	24.9 ^B	23.7 ^B
Grant-making, civic, and professional and similar organizations excluding religion - 813	2.9 ^D	3.6 ^C	4.0 ^B	23.59 ^D	16.19 ^B	16.10 ^B	23.45 ^D	16.17 ^B	16.08 ^B	24.5 ^B	26.5 ^C	23.4 ^A
Public administration - 91	14.0^A	13.2^B	11.8^A	21.80^A	21.72^A	22.60^A	21.35^A	21.46^A	22.36^A	32.2^A	33.1^A	33.5^A

Note(s): Refer to survey overview

Table 5-10
Estimates of employment, average hourly earnings and average weekly hours for employees paid by the hour, by industry — Alberta

Industry - NAICS	Employment			Average hourly earnings						Average weekly hours (including overtime)		
	Oct. 2010	Sept. 2011 ^f	Oct. 2011 ^p	including overtime			excluding overtime			Oct. 2010	Sept. 2011 ^f	Oct. 2011 ^p
				Oct. 2010	Sept. 2011 ^f	Oct. 2011 ^p	Oct. 2010	Sept. 2011 ^f	Oct. 2011 ^p			
	in thousands			current dollars						hours		
Industrial aggregate excluding unclassified businesses - 11-91N	935.8^A	1,007.4^A	974.5^A	24.62^A	25.92^A	25.93^A	23.31^A	24.30^A	24.63^A	31.8^A	32.9^A	32.4^A
Goods producing industries - 11-33N	252.6^A	274.8^A	272.9^A	31.71^A	31.11^A	32.04^A	29.17^A	29.06^A	30.18^A	39.4^A	41.5^A	41.3^A
Forestry, logging and support - 11N	2.0^C	F	2.6^C	25.46^B	F	24.69^B	24.60^B	F	23.98^B	39.4^B	F	45.3^B
Forestry and logging - 113	F	F	F	F	F	F	F	F	F	F	F	F
Mining, quarrying, and oil and gas extraction - 21	44.4^B	40.8^D	41.6^C	37.46^B	35.42^A	38.04^B	33.51^B	31.51^A	34.59^B	40.2^A	45.3^A	45.4^A
Oil and gas extraction - 211,2111	3.6 ^E	F	F	35.03 ^C	44.46 ^C	47.62 ^B	34.84 ^C	41.67 ^C	43.68 ^B	32.9 ^B	39.2 ^B	42.4 ^B
Mining and quarrying (except oil and gas) - 212	3.0 ^C	F	F	29.89 ^A	F	F	28.57 ^A	F	F	43.6 ^A	F	F
Support activities for mining and oil and gas extraction - 213,2131	37.8 ^B	33.5 ^D	33.4 ^C	38.30 ^B	34.19 ^A	36.50 ^B	33.87 ^B	29.87 ^A	32.95 ^B	40.6 ^A	46.0 ^A	46.0 ^A
Utilities - 22,221	5.9^C	7.0^B	7.3^D	36.73^A	38.46^A	39.80^A	34.72^A	36.46^A	37.91^A	39.8^A	40.0^A	39.6^A
Construction - 23	122.0^A	133.3^A	132.4^A	33.45^A	32.81^A	33.21^A	30.89^A	30.95^A	31.72^A	40.3^A	41.7^A	41.0^A
Construction of buildings - 236	23.8 ^B	F	F	31.00 ^A	F	F	28.53 ^A	F	F	39.6 ^A	F	F
Heavy and civil engineering construction - 237	31.3 ^A	38.9 ^A	38.7 ^A	37.51 ^A	35.57 ^A	36.06 ^A	33.10 ^A	32.85 ^A	34.75 ^A	46.4 ^A	46.3 ^A	44.4 ^A
Specialty trade contractors - 238	66.9 ^B	73.3 ^A	72.9 ^A	32.02 ^A	31.97 ^A	32.22 ^A	30.71 ^A	30.60 ^A	30.48 ^A	37.7 ^A	40.1 ^A	40.8 ^A
Manufacturing - 31-33	78.3^A	91.8^A	88.9^A	25.08^A	25.97^A	26.68^A	23.82^A	24.85^A	25.41^A	37.6^A	39.5^A	39.9^A
Non-durable goods - 311N	28.5^B	32.3^A	31.3^A	23.50^A	24.86^A	24.98^A	22.58^A	24.08^A	24.23^A	37.9^A	38.0^A	40.6^A
Food manufacturing - 311	13.8 ^A	15.4 ^A	14.7 ^A	17.84 ^A	19.38 ^B	18.73 ^A	17.28 ^A	18.72 ^B	18.18 ^A	35.8 ^A	35.8 ^A	37.9 ^A
Beverage and tobacco product manufacturing - 312	F	F	F	F	F	F	F	F	F	F	F	F
Paper manufacturing - 322	1.8 ^C	1.1 ^D	1.1 ^D	26.37 ^B	26.51 ^D	27.82 ^D	23.96 ^B	24.79 ^D	23.23 ^D	43.9 ^A	37.4 ^B	38.2 ^B
Printing and related support activities - 323,3231	F	2.9 ^C	2.7 ^C	F	23.31 ^B	23.93 ^B	F	23.01 ^B	23.85 ^B	F	36.6 ^B	36.3 ^A
Chemical manufacturing - 325	1.6 ^E	F	F	34.12 ^D	F	F	31.21 ^C	F	F	40.4 ^B	F	F
Plastics and rubber products manufacturing - 326	3.8 ^B	F	4.3 ^B	20.14 ^B	F	22.94 ^B	19.51 ^B	F	22.43 ^B	38.1 ^A	F	40.0 ^B
Durable goods - 321N	49.8^A	59.5^A	57.6^A	25.99^A	26.53^A	27.63^A	24.56^A	25.25^A	26.07^A	37.5^A	40.4^A	39.6^A
Wood product manufacturing - 321	6.7 ^B	8.4 ^A	7.5 ^B	23.18 ^B	21.72 ^A	22.99 ^A	22.51 ^B	21.43 ^A	22.75 ^A	33.5 ^B	37.7 ^A	39.0 ^A
Non-metallic mineral product manufacturing - 327	4.3 ^A	4.4 ^B	4.2 ^C	24.00 ^B	26.65 ^A	29.56 ^A	22.90 ^B	25.50 ^A	28.24 ^A	35.7 ^B	37.9 ^A	38.8 ^A
Fabricated metal product manufacturing - 332	14.3 ^B	F	18.9 ^A	26.43 ^A	F	30.11 ^A	24.03 ^B	F	27.98 ^A	39.5 ^A	F	38.8 ^A
Machinery manufacturing - 333	12.6 ^B	15.6 ^C	14.3 ^C	29.29 ^A	29.63 ^A	29.41 ^A	27.92 ^A	28.36 ^A	27.09 ^A	39.2 ^A	42.0 ^A	42.5 ^B
Computer and electronic product manufacturing - 334	F	1.2 ^D	1.2 ^E	19.21 ^E	19.39 ^B	21.57 ^B	19.20 ^E	19.08 ^B	21.08 ^B	36.1 ^A	34.8 ^B	35.3 ^A
Electrical equipment, appliance and component manufacturing - 335	F	F	F	F	F	F	F	F	F	F	F	F
Transportation equipment manufacturing - 336	F	F	F	F	F	F	F	F	F	F	F	F
Furniture and related product manufacturing - 337	3.2 ^B	3.5 ^B	3.3 ^A	19.41 ^B	20.33 ^B	21.10 ^B	19.32 ^B	20.16 ^B	20.96 ^B	34.9 ^A	39.8 ^A	36.3 ^A
Miscellaneous manufacturing - 339	F	F	F	F	F	F	F	F	F	F	F	F
Service producing industries - 41-91N	683.2^A	732.6^A	701.6^A	21.05^A	23.20^A	22.54^A	20.62^A	22.00^A	21.76^A	28.9^A	29.7^A	28.9^A
Trade - 41-45N	197.9^A	207.2^A	203.3^A	17.21^A	18.92^A	18.66^A	16.99^A	18.44^A	18.32^A	27.9^A	28.1^A	28.1^A
Wholesale trade - 41	31.7^B	36.3^C	35.5^C	21.91^A	27.79^A	25.15^A	21.45^A	26.72^A	24.28^A	36.4^A	37.7^A	37.5^A
Petroleum product wholesaler-distributors - 412,4121	0.7 ^D	F	F	21.56 ^B	F	F	20.90 ^B	F	F	36.7 ^B	F	38.8 ^D
Personal and household goods wholesaler-distributors - 414	F	1.6 ^D	1.9 ^D	F	19.83 ^C	17.40 ^A	F	19.74 ^C	17.23 ^A	F	31.4 ^B	31.9 ^B
Motor vehicle and parts wholesaler-distributors - 415	2.7 ^D	3.9 ^D	F	21.99 ^B	23.25 ^B	F	21.52 ^B	22.76 ^B	F	38.9 ^B	39.9 ^B	F
Building material and supplies wholesaler-distributors - 416	F	6.6 ^D	6.7 ^C	22.87 ^B	23.70 ^B	23.71 ^B	22.40 ^B	23.46 ^B	23.52 ^B	40.1 ^B	39.2 ^A	37.6 ^B

Table 5-10 – continued

Estimates of employment, average hourly earnings and average weekly hours for employees paid by the hour, by industry — Alberta

Industry - NAICS	Employment			Average hourly earnings						Average weekly hours (including overtime)		
	Oct. 2010	Sept. 2011 ^r	Oct. 2011 ^p	including overtime			excluding overtime			Oct. 2010	Sept. 2011 ^r	Oct. 2011 ^p
				Oct. 2010	Sept. 2011 ^r	Oct. 2011 ^p	Oct. 2010	Sept. 2011 ^r	Oct. 2011 ^p			
	in thousands			current dollars						hours		
Machinery, equipment and supplies wholesaler-distributors - 417	9.4 ^D	12.4 ^E	11.8 ^E	27.55 ^B	34.17 ^C	29.89 ^B	27.10 ^B	32.73 ^B	28.22 ^B	35.1 ^B	39.0 ^B	38.2 ^B
Miscellaneous wholesaler-distributors - 418	3.8 ^C	3.1 ^D	2.5 ^E	22.41 ^C	24.77 ^B	22.27 ^B	21.90 ^C	24.52 ^B	21.61 ^B	32.7 ^D	34.5 ^C	46.5 ^B
Wholesale electronic markets, and agents and brokers - 419,4191	F	F	F	F	F	F	F	F	F	F	F	F
Retail trade - 44-45	166.2^A	170.8^A	167.8^A	15.96^A	16.19^A	16.69^A	15.85^A	16.07^A	16.62^A	26.3^A	26.1^A	26.1^A
Motor vehicle and parts dealers - 441	13.3 ^B	14.7 ^B	12.3 ^B	24.17 ^A	22.30 ^A	23.05 ^A	23.98 ^A	22.12 ^A	22.96 ^A	33.9 ^A	34.7 ^A	33.9 ^B
Furniture and home furnishings stores - 442	5.1 ^C	4.3 ^B	3.6 ^C	17.21 ^B	15.73 ^A	17.36 ^B	17.07 ^B	15.70 ^A	17.36 ^B	30.5 ^A	26.6 ^B	28.2 ^A
Electronics and appliance stores - 443,4431	F	F	6.4 ^D	F	F	20.90 ^B	F	F	20.87 ^B	F	F	34.5 ^B
Building material and garden equipment and supplies dealers - 444	8.7 ^B	11.2 ^A	10.5 ^B	16.71 ^A	16.95 ^A	19.95 ^C	16.59 ^A	16.87 ^A	19.75 ^C	29.8 ^B	30.4 ^A	31.9 ^A
Food and beverage stores - 445	51.7 ^A	50.1 ^A	50.0 ^A	13.96 ^A	15.06 ^A	15.03 ^A	13.83 ^A	15.01 ^A	15.00 ^A	25.0 ^A	24.3 ^A	24.5 ^A
Health and personal care stores - 446,4461	11.8 ^A	12.1 ^A	11.9 ^A	19.72 ^A	19.14 ^A	20.44 ^B	19.70 ^A	19.06 ^A	20.30 ^B	26.2 ^A	24.9 ^A	24.5 ^A
Gasoline stations - 447,4471	7.4 ^C	9.2 ^B	9.8 ^B	12.25 ^A	13.16 ^B	14.01 ^A	12.16 ^A	12.99 ^B	13.97 ^A	32.3 ^B	32.2 ^B	30.9 ^B
Sporting goods, hobby, book and music stores - 451	9.1 ^B	8.6 ^B	8.9 ^B	13.69 ^B	13.87 ^A	15.99 ^C	13.66 ^B	13.71 ^A	15.92 ^C	20.9 ^A	24.1 ^A	18.8 ^B
General merchandise stores - 452	24.2 ^A	23.8 ^A	24.0 ^A	15.58 ^A	13.92 ^A	13.53 ^A	15.46 ^A	13.77 ^A	13.51 ^A	25.1 ^A	23.6 ^A	25.9 ^A
Miscellaneous store retailers - 453	8.5 ^B	7.9 ^B	8.7 ^A	13.29 ^A	15.12 ^A	15.34 ^A	13.27 ^A	15.09 ^A	15.30 ^A	24.8 ^B	24.1 ^B	25.0 ^B
Non-store retailers - 454	F	F	F	F	F	F	F	F	F	F	F	F
Transportation and warehousing - 48-49	48.0^B	45.6^A	44.5^B	25.69^A	25.86^A	26.09^A	25.12^A	24.91^A	24.62^A	36.1^A	36.7^A	37.1^A
Truck transportation - 484	17.2 ^C	15.7 ^C	14.6 ^C	25.12 ^A	28.35 ^A	30.24 ^A	24.50 ^A	26.87 ^B	27.11 ^B	37.3 ^B	37.9 ^A	38.0 ^B
Transit and ground passenger transportation - 485	x	7.0 ^B	7.6 ^B	x	23.64 ^A	21.99 ^B	x	23.39 ^A	21.44 ^B	x	34.5 ^A	36.4 ^A
Support activities for transportation - 488	x	5.0 ^D	6.3 ^D	x	25.90 ^B	25.89 ^A	x	25.78 ^B	25.56 ^A	x	35.1 ^B	35.5 ^A
Couriers and messengers - 492	x	x	x	x	x	x	x	x	x	x	x	x
Warehousing and storage - 493,4931	4.0 ^C	4.7 ^B	4.6 ^B	18.07 ^C	18.64 ^A	18.24 ^A	17.87 ^C	18.14 ^A	17.66 ^A	37.9 ^B	35.6 ^A	35.9 ^B
Information and cultural industries - 51	6.1^D	8.8^C	7.2^C	22.58^B	22.84^B	27.20^B	22.44^B	22.65^B	27.07^B	28.2^B	27.2^A	27.9^B
Broadcasting (except Internet) - 515	F	F	F	F	F	F	F	F	F	F	F	F
Telecommunications - 517	2.7 ^E	3.2 ^D	2.4 ^D	23.41 ^B	22.74 ^B	28.67 ^C	23.16 ^B	22.59 ^B	28.48 ^C	35.6 ^B	33.8 ^A	35.4 ^B
Data processing, hosting, and related services - 518,5182	F	0.4 ^E	0.2 ^E	F	29.50 ^B	31.50 ^C	F	26.76 ^A	30.96 ^D	F	31.0 ^B	32.4 ^C
Other information services - 519,5191	2.0 ^B	1.8 ^C	1.6 ^C	21.91 ^A	27.02 ^B	25.39 ^B	21.91 ^A	27.02 ^B	25.39 ^B	20.7 ^B	22.2 ^B	22.1 ^B
Finance and insurance - 52	12.3^C	17.1^B	14.2^C	21.20^B	21.57^A	22.26^A	20.98^B	21.14^A	21.87^A	27.9^A	28.5^A	30.5^A
Credit intermediation and related activities - 522	8.0 ^C	10.6 ^B	9.0 ^C	19.61 ^B	20.62 ^B	22.24 ^B	19.59 ^B	20.59 ^B	22.19 ^B	27.7 ^B	25.6 ^A	27.0 ^A
Real estate and rental and leasing - 53	10.5^D	13.7^C	15.0^C	21.19^B	21.78^B	25.90^B	20.52^B	21.13^B	24.20^B	36.0^B	31.6^B	32.0^A
Real estate - 531	6.0 ^E	7.3 ^D	8.0 ^D	19.59 ^B	19.25 ^C	22.14 ^B	19.54 ^B	18.76 ^C	21.52 ^B	34.1 ^B	28.0 ^B	28.7 ^B
Professional, scientific and technical services - 54,541	27.1^C	36.7^C	31.5^B	31.01^A	36.75^A	36.61^B	30.06^B	35.88^B	34.94^B	37.0^A	34.6^A	35.4^A
Administrative and support, waste management and remediation services - 56	53.7^B	54.2^A	42.7^B	19.49^A	21.30^A	22.79^A	19.23^A	20.52^A	22.17^A	31.7^A	34.9^A	36.2^A
Administrative and support services - 561	51.0 ^B	50.9 ^A	43.3 ^B	19.27 ^A	21.18 ^A	22.37 ^A	19.12 ^A	20.40 ^A	21.82 ^A	31.3 ^A	34.5 ^A	34.8 ^A
Waste management and remediation services - 562	F	F	F	F	F	F	F	F	F	F	F	F

Table 5-10 – continued

Estimates of employment, average hourly earnings and average weekly hours for employees paid by the hour, by industry — Alberta

Industry - NAICS	Employment			Average hourly earnings						Average weekly hours (including overtime)		
	Oct. 2010	Sept. 2011 ^r	Oct. 2011 ^p	including overtime			excluding overtime			Oct. 2010	Sept. 2011 ^r	Oct. 2011 ^p
				Oct. 2010	Sept. 2011 ^r	Oct. 2011 ^p	Oct. 2010	Sept. 2011 ^r	Oct. 2011 ^p			
	in thousands			current dollars						hours		
Educational services - 61,611	3.6 ^B	3.7 ^C	3.3 ^C	18.65 ^B	19.94 ^C	21.49 ^C	18.51 ^B	19.93 ^C	21.47 ^C	18.2 ^C	21.6 ^C	17.7 ^E
Education special - 611N	63.6 ^B	52.1 ^A	57.6 ^B	22.23 ^A	22.34 ^A	23.85 ^A	22.16 ^A	22.27 ^A	23.75 ^A	32.7 ^A	30.8 ^A	30.5 ^A
Health care and social assistance - 62	108.4 ^A	112.9 ^A	111.3 ^A	27.95 ^A	32.88 ^A	28.48 ^A	27.47 ^A	28.57 ^A	27.24 ^A	27.3 ^A	31.4 ^A	27.3 ^A
Ambulatory health care services - 621	27.7 ^B	29.6 ^B	27.5 ^B	26.79 ^B	26.09 ^B	27.82 ^B	26.70 ^B	26.03 ^B	27.76 ^B	28.7 ^A	29.4 ^B	28.4 ^A
Nursing and residential care facilities - 623	23.6 ^B	25.4 ^B	25.4 ^B	21.51 ^B	23.69 ^A	22.70 ^A	21.36 ^B	23.53 ^A	22.58 ^A	26.7 ^B	26.0 ^B	25.4 ^B
Amusement, gambling and recreation industries - 713	15.7 ^B	19.1 ^A	16.9 ^A	16.15 ^B	16.11 ^A	15.27 ^A	16.34 ^B	16.04 ^A	15.22 ^A	22.2 ^A	21.9 ^A	20.6 ^A
Accommodation and food services - 72	116.8 ^A	121.3 ^A	121.9 ^A	13.72 ^A	13.90 ^A	14.00 ^A	13.49 ^A	13.66 ^A	13.75 ^A	25.5 ^A	24.7 ^A	24.7 ^A
Accommodation services - 721	22.5 ^A	26.1 ^A	25.9 ^A	15.90 ^B	15.54 ^A	15.17 ^A	15.84 ^B	15.33 ^A	15.04 ^A	28.1 ^A	29.4 ^A	29.6 ^A
Food services and drinking places - 722	94.3 ^A	95.2 ^A	95.9 ^A	13.13 ^A	13.34 ^A	13.61 ^A	12.85 ^A	13.09 ^A	13.31 ^A	24.8 ^A	23.4 ^A	23.4 ^A
Other services (except public administration) - 81	40.3 ^B	48.3 ^A	49.7 ^A	22.18 ^B	24.10 ^A	24.44 ^A	21.42 ^B	23.76 ^A	23.84 ^A	30.4 ^A	32.2 ^A	29.4 ^A
Personal and laundry services - 812	11.2 ^C	9.0 ^C	10.8 ^B	15.44 ^B	15.46 ^B	15.25 ^B	15.41 ^B	15.32 ^B	15.22 ^B	28.1 ^B	26.4 ^B	25.0 ^B
Public administration - 91	36.1 ^B	34.0 ^B	31.5 ^B	27.90 ^A	26.68 ^A	27.53 ^A	27.39 ^A	26.15 ^A	27.01 ^A	31.4 ^A	29.7 ^A	31.4 ^A
Local, municipal and regional public administration - 913	32.3 ^A	28.7 ^B	27.7 ^B	28.63 ^A	27.18 ^A	28.19 ^A	28.10 ^A	26.65 ^A	27.68 ^A	31.7 ^A	30.1 ^A	32.0 ^A

Note(s): Refer to survey overview

**Table 5-11
Estimates of employment, average hourly earnings and average weekly hours for employees paid by the hour, by industry — British Columbia**

Industry - NAICS	Employment			Average hourly earnings						Average weekly hours (including overtime)		
				including overtime			excluding overtime					
	Oct. 2010	Sept. 2011 ^f	Oct. 2011 ^p	Oct. 2010	Sept. 2011 ^f	Oct. 2011 ^p	Oct. 2010	Sept. 2011 ^f	Oct. 2011 ^p	Oct. 2010	Sept. 2011 ^f	Oct. 2011 ^p
	in thousands			current dollars						hours		
Industrial aggregate excluding unclassified businesses - 11-91N	1,079.2^A	1,120.3^A	1,102.8^A	21.00^A	21.47^A	21.93^A	20.41^A	20.93^A	21.41^A	29.5^A	29.8^A	29.7^A
Goods producing industries - 11-33N	209.6^A	223.8^A	223.3^A	25.69^A	25.52^A	26.25^A	24.19^A	24.42^A	25.14^A	36.2^A	37.4^A	37.4^A
Forestry, logging and support - 11N	9.5^B	8.2^C	12.5^C	27.34^A	24.24^B	25.67^B	26.44^B	23.95^B	24.75^B	41.7^A	48.1^B	43.4^B
Forestry and logging - 113	7.7 ^C	5.7 ^D	10.0 ^D	28.40 ^A	24.37 ^C	26.36 ^B	27.47 ^B	24.14 ^C	25.41 ^B	43.4 ^A	53.2 ^B	45.6 ^B
Support activities for forestry - 1153	1.8 ^D	2.4 ^C	2.5 ^C	21.76 ^B	23.80 ^B	22.15 ^B	21.44 ^B	23.26 ^B	21.50 ^B	34.7 ^B	36.1 ^B	35.0 ^B
Mining, quarrying, and oil and gas extraction - 21	8.3^D	11.8^B	11.6^B	34.65^A	34.91^A	35.03^A	31.37^A	32.24^A	32.46^A	36.7^B	42.9^A	42.3^A
Oil and gas extraction - 211,2111	F	F	F	F	F	F	F	F	F	F	F	F
Mining and quarrying (except oil and gas) - 212	F	6.5 ^B	6.4 ^B	27.76 ^C	34.69 ^B	34.59 ^B	26.25 ^C	32.12 ^B	31.67 ^B	39.6 ^B	44.0 ^A	42.1 ^A
Support activities for mining and oil and gas extraction - 213,2131	5.2 ^C	5.1 ^D	4.9 ^C	39.38 ^B	35.10 ^B	35.19 ^B	35.24 ^B	32.28 ^B	33.10 ^B	35.1 ^B	41.7 ^A	42.6 ^A
Utilities - 22,221	4.0^C	4.5^B	4.1^B	34.15^A	37.02^A	36.57^A	32.75^A	35.08^A	34.89^A	39.2^A	37.6^A	38.5^A
Construction - 23	97.3^A	99.2^A	95.3^A	27.91^A	27.00^A	27.62^A	26.17^A	25.83^A	26.35^A	35.0^A	36.3^A	36.7^A
Construction of buildings - 236	24.4 ^A	24.2 ^A	23.8 ^A	25.01 ^A	26.55 ^A	27.38 ^A	24.48 ^A	25.20 ^A	26.38 ^A	34.9 ^A	34.3 ^A	34.2 ^A
Heavy and civil engineering construction - 237	14.4 ^A	17.2 ^A	16.0 ^A	31.77 ^A	30.50 ^A	30.94 ^A	29.26 ^B	28.78 ^A	28.98 ^A	40.4 ^A	41.3 ^A	43.4 ^A
Specialty trade contractors - 238	58.5 ^A	57.8 ^A	55.5 ^A	28.03 ^A	25.96 ^A	26.56 ^A	26.16 ^B	25.14 ^A	25.51 ^A	33.8 ^A	35.7 ^A	35.9 ^A
Manufacturing - 31-33	90.5^A	100.1^A	99.9^A	22.00^A	22.40^A	23.41^A	20.98^A	21.66^A	22.76^A	36.8^A	37.0^A	36.7^A
Non-durable goods - 311N	37.9^A	39.3^A	39.5^A	19.62^A	19.44^A	20.55^A	18.73^A	18.64^A	19.97^A	36.6^A	35.8^A	35.8^A
Food manufacturing - 311	18.7 ^B	21.2 ^A	20.5 ^A	18.26 ^B	17.19 ^A	17.41 ^A	17.62 ^B	16.58 ^A	17.00 ^A	35.0 ^A	34.7 ^A	34.1 ^A
Beverage and tobacco product manufacturing - 312	2.9 ^C	2.5 ^C	F	18.81 ^A	17.82 ^B	F	18.23 ^B	17.60 ^B	F	31.5 ^B	27.2 ^C	F
Clothing manufacturing - 315	F	F	1.1 ^C	F	19.96 ^C	15.59 ^B	F	20.01 ^C	15.59 ^B	F	39.9 ^D	28.7 ^A
Paper manufacturing - 322	4.3 ^D	4.0 ^B	4.2 ^B	24.71 ^C	27.57 ^B	30.81 ^B	21.79 ^B	25.13 ^B	29.16 ^B	44.4 ^A	38.9 ^A	42.0 ^A
Printing and related support activities - 323,3231	F	2.7 ^C	2.4 ^C	F	21.62 ^B	22.23 ^B	F	21.39 ^B	22.15 ^B	F	36.2 ^B	35.8 ^A
Plastics and rubber products manufacturing - 326	3.7 ^B	4.5 ^A	4.3 ^A	21.62 ^C	18.83 ^C	19.14 ^B	21.40 ^C	18.12 ^C	18.53 ^B	37.0 ^A	38.6 ^A	37.4 ^A
Durable goods - 321N	52.6^B	60.8^A	60.4^A	23.69^A	24.22^A	25.21^A	22.57^A	23.46^A	24.51^A	37.0^A	37.7^A	37.2^A
Wood product manufacturing - 321	15.5 ^D	19.5 ^A	19.0 ^A	23.26 ^B	23.59 ^A	23.86 ^A	22.15 ^B	23.21 ^A	23.64 ^A	35.0 ^A	36.0 ^A	38.5 ^A
Non-metallic mineral product manufacturing - 327	4.5 ^B	4.6 ^B	4.5 ^B	22.83 ^B	26.34 ^B	27.93 ^B	22.14 ^B	25.25 ^B	26.77 ^B	36.5 ^A	38.2 ^A	38.2 ^A
Primary metal manufacturing - 331	4.2 ^A	4.3 ^A	4.4 ^A	34.22 ^A	32.91 ^A	33.48 ^A	30.38 ^A	30.11 ^A	30.47 ^A	44.6 ^A	44.5 ^A	42.9 ^A
Fabricated metal product manufacturing - 332	6.3 ^B	8.8 ^A	8.5 ^A	21.40 ^A	25.36 ^B	27.36 ^B	20.34 ^A	24.64 ^B	26.26 ^B	38.1 ^A	36.9 ^A	34.9 ^A
Machinery manufacturing - 333	4.9 ^C	6.1 ^B	F	28.61 ^B	27.64 ^B	F	27.81 ^B	27.11 ^B	F	38.0 ^A	38.5 ^A	F
Transportation equipment manufacturing - 336	4.1 ^B	F	5.1 ^A	25.91 ^A	F	22.02 ^A	25.40 ^A	F	21.35 ^A	39.0 ^A	F	38.9 ^A
Furniture and related product manufacturing - 337	4.8 ^B	5.1 ^B	4.7 ^A	17.62 ^B	18.54 ^A	19.23 ^B	17.58 ^B	18.14 ^A	19.01 ^B	35.9 ^A	38.2 ^A	35.2 ^A
Service producing industries - 41-91N	869.6^A	896.4^A	879.5^A	19.53^A	20.12^A	20.45^A	19.29^A	19.82^A	20.19^A	27.9^A	27.9^A	27.7^A
Trade - 41-45N	233.5^A	240.6^A	239.3^A	16.30^A	17.05^A	17.24^A	16.17^A	16.87^A	17.09^A	28.3^A	28.2^A	28.6^A
Wholesale trade - 41	37.7^B	42.9^B	44.6^A	18.83^A	21.14^A	21.09^B	18.53^A	20.69^A	20.65^B	34.4^A	35.5^A	36.0^A
Farm product wholesaler-distributors - 411,4111	F	F	F	F	F	F	F	F	F	F	F	F
Personal and household goods wholesaler-distributors - 414	3.5 ^C	3.9 ^C	4.0 ^C	14.39 ^D	16.82 ^A	16.94 ^B	14.21 ^D	16.70 ^A	16.89 ^B	30.1 ^B	31.9 ^B	33.8 ^A
Motor vehicle and parts wholesaler-distributors - 415	F	F	F	F	F	F	F	F	F	F	F	F
Building material and supplies wholesaler-distributors - 416	8.2 ^D	7.4 ^D	6.8 ^C	21.23 ^B	20.45 ^A	20.30 ^A	21.10 ^B	20.14 ^A	19.81 ^A	37.3 ^A	40.2 ^B	38.3 ^A
Machinery, equipment and supplies wholesaler-distributors - 417	3.8 ^E	8.9 ^D	8.6 ^D	24.77 ^C	28.68 ^B	30.36 ^C	24.59 ^C	28.01 ^B	29.70 ^C	34.1 ^B	39.7 ^A	35.6 ^A
Miscellaneous wholesaler-distributors - 418	5.4 ^B	4.9 ^C	5.1 ^C	17.77 ^A	18.95 ^A	17.79 ^A	17.52 ^A	18.84 ^A	17.60 ^A	31.7 ^A	31.1 ^B	33.9 ^A

Table 5-11 – continued

Estimates of employment, average hourly earnings and average weekly hours for employees paid by the hour, by industry – British Columbia

Industry - NAICS	Employment			Average hourly earnings						Average weekly hours (including overtime)		
	Oct. 2010	Sept. 2011 ^r	Oct. 2011 ^p	including overtime			excluding overtime			Oct. 2010	Sept. 2011 ^r	Oct. 2011 ^p
				Oct. 2010	Sept. 2011 ^r	Oct. 2011 ^p	Oct. 2010	Sept. 2011 ^r	Oct. 2011 ^p			
	in thousands			current dollars						hours		
Wholesale electronic markets, and agents and brokers - 419,4191	F	F	1.4 ^D	F	F	18.01 ^A	F	F	18.01 ^A	F	F	32.4 ^C
Retail trade - 44-45	195.8^A	197.7^A	194.7^A	15.69^A	15.87^A	16.06^A	15.60^A	15.80^A	16.03^A	27.1^A	26.7^A	26.9^A
Motor vehicle and parts dealers - 441	12.8 ^B	12.7 ^B	12.2 ^B	20.72 ^A	20.64 ^A	20.16 ^A	20.62 ^A	20.56 ^A	20.14 ^A	35.7 ^A	33.0 ^A	33.0 ^A
Furniture and home furnishings stores - 442	5.4 ^C	5.4 ^B	5.1 ^B	15.78 ^B	15.90 ^B	15.43 ^B	15.75 ^B	15.81 ^B	15.38 ^B	31.7 ^C	29.0 ^A	29.2 ^A
Building material and garden equipment and supplies dealers - 444	12.4 ^B	12.9 ^B	11.8 ^B	16.59 ^A	17.05 ^A	17.80 ^B	16.50 ^A	16.94 ^A	17.64 ^B	33.5 ^B	31.7 ^A	29.7 ^B
Food and beverage stores - 445	64.5 ^A	66.6 ^A	67.2 ^A	14.12 ^A	15.17 ^A	15.47 ^A	14.02 ^A	15.11 ^A	15.43 ^A	26.5 ^A	27.1 ^A	27.1 ^A
Gasoline stations - 447,4471	9.6 ^B	8.3 ^B	8.6 ^A	13.06 ^B	12.40 ^A	14.31 ^B	12.87 ^B	12.27 ^A	14.29 ^B	30.0 ^B	25.4 ^B	27.6 ^B
Sporting goods, hobby, book and music stores - 451	9.6 ^B	9.6 ^B	9.1 ^B	15.37 ^C	13.95 ^A	13.64 ^A	15.33 ^C	13.90 ^A	13.61 ^A	21.3 ^B	23.2 ^B	21.1 ^B
General merchandise stores - 452	25.4 ^A	24.2 ^A	24.5 ^A	15.21 ^A	13.78 ^A	13.07 ^A	15.15 ^A	13.70 ^A	13.05 ^A	26.4 ^A	24.6 ^A	26.7 ^A
Miscellaneous store retailers - 453	10.7 ^A	10.9 ^A	10.9 ^A	14.06 ^B	15.11 ^A	14.87 ^A	14.03 ^B	15.06 ^A	14.75 ^A	24.6 ^A	26.0 ^A	25.9 ^A
Non-store retailers - 454	F	F	F	F	F	F	F	F	F	F	F	F
Transportation and warehousing - 48-49	48.1^B	46.8^B	44.7^B	23.62^A	23.83^A	24.59^A	22.93^A	23.32^A	24.01^A	34.1^A	33.8^A	34.8^A
Air transportation - 481	6.0 ^C	3.8 ^C	2.8 ^C	26.30 ^B	21.46 ^B	24.14 ^B	25.62 ^B	21.29 ^B	24.05 ^B	30.8 ^B	27.2 ^A	29.5 ^A
Rail transportation - 482,4821	F	F	F	F	F	F	F	F	F	F	F	F
Truck transportation - 484	10.7 ^C	7.5 ^C	7.1 ^D	24.45 ^B	22.20 ^B	24.69 ^B	24.03 ^B	20.55 ^C	22.93 ^A	36.8 ^A	36.3 ^B	38.6 ^B
Transit and ground passenger transportation - 485	10.8 ^B	10.4 ^B	10.8 ^C	26.79 ^B	27.77 ^A	25.96 ^A	26.57 ^B	27.57 ^A	25.73 ^A	30.9 ^B	33.1 ^A	35.3 ^B
Support activities for transportation - 488	6.5 ^E	8.5 ^C	8.0 ^C	21.03 ^B	22.84 ^B	24.64 ^A	20.21 ^B	22.57 ^B	24.23 ^A	34.8 ^A	36.4 ^A	36.6 ^A
Warehousing and storage - 493,4931	4.4 ^C	5.2 ^B	5.1 ^B	16.09 ^C	17.77 ^A	17.84 ^A	15.89 ^C	17.34 ^A	17.38 ^A	35.2 ^B	35.1 ^A	35.0 ^A
Information and cultural industries - 51	15.2^C	14.6^B	13.9^B	23.33^A	19.83^A	21.07^A	23.10^A	19.65^A	20.90^A	28.4^A	30.6^A	31.4^A
Broadcasting (except Internet) - 515	F	F	F	F	F	F	F	F	F	F	F	F
Telecommunications - 517	3.1 ^D	3.6 ^D	2.8 ^D	24.58 ^A	24.67 ^B	28.81 ^B	24.51 ^A	24.46 ^B	28.59 ^B	35.8 ^A	33.9 ^A	35.4 ^B
Data processing, hosting, and related services - 518,5182	0.4 ^D	0.6 ^E	0.6 ^D	14.88 ^B	33.41 ^B	22.63 ^D	14.63 ^B	31.86 ^B	22.29 ^D	27.0 ^B	30.1 ^B	31.5 ^B
Other information services - 519,5191	F	F	2.0 ^C	F	F	20.42 ^B	F	F	20.42 ^B	F	F	18.6 ^A
Finance and insurance - 52	19.2^C	23.9^B	21.5^B	22.85^A	22.70^A	23.25^A	22.66^A	22.21^A	23.01^A	28.3^A	26.6^A	27.7^A
Credit intermediation and related activities - 522	11.0 ^C	14.4 ^B	13.1 ^D	20.04 ^A	19.96 ^B	20.81 ^B	20.03 ^A	19.93 ^B	20.77 ^B	27.6 ^B	25.7 ^A	27.0 ^A
Insurance carriers and related activities - 524	6.5 ^D	6.0 ^C	5.5 ^C	27.75 ^B	30.84 ^A	31.31 ^A	27.35 ^B	29.30 ^A	30.80 ^A	30.4 ^B	29.7 ^A	30.0 ^B
Real estate and rental and leasing - 53	12.1^C	15.0^C	12.8^C	18.68^B	20.42^B	22.07^B	18.49^B	20.24^B	21.62^B	24.0^B	28.8^B	28.2^B
Real estate - 531	6.2 ^E	8.4 ^D	6.5 ^D	17.92 ^B	21.29 ^B	23.72 ^C	17.77 ^B	21.21 ^B	23.54 ^C	21.0 ^D	28.5 ^B	28.6 ^B
Rental and leasing services - 532	5.7 ^C	6.0 ^B	5.7 ^C	19.40 ^B	19.87 ^A	20.69 ^B	19.16 ^B	19.48 ^A	19.81 ^B	27.7 ^B	29.0 ^A	28.3 ^B
Professional, scientific and technical services - 54,541	27.5^B	32.4^B	34.4^B	23.14^B	28.25^A	27.47^A	22.47^B	26.82^A	26.49^A	30.5^A	32.7^A	33.6^A
Administrative and support, waste management and remediation services - 56	61.6^B	57.4^B	55.6^A	19.37^A	18.28^A	19.02^A	19.29^A	18.02^A	18.81^A	30.4^A	31.6^A	30.0^A
Administrative and support services - 561	58.7 ^B	54.3 ^B	54.6 ^A	19.34 ^A	18.17 ^A	18.84 ^A	19.30 ^A	17.93 ^A	18.67 ^A	30.0 ^A	31.1 ^A	29.8 ^A
Waste management and remediation services - 562	F	F	F	F	F	F	F	F	F	F	F	F
Educational services - 61,611	6.7^C	7.4^B	7.5^B	18.14^C	16.68^B	17.93^B	18.12^C	16.65^B	17.93^B	17.4^C	20.8^B	18.8^C
Education special - 611N	69.8^B	54.7^A	58.9^A	23.63^B	25.35^A	24.69^A	23.54^B	25.22^A	24.56^A	30.2^B	29.9^A	29.8^A
Health care and social assistance - 62	182.5^A	183.7^A	180.5^A	24.13^A	25.79^A	26.16^A	23.92^A	25.62^A	26.02^A	29.8^A	27.9^A	28.2^A
Ambulatory health care services - 621	44.3 ^B	47.9 ^A	46.1 ^A	24.03 ^A	25.54 ^A	26.42 ^B	23.97 ^A	25.50 ^A	26.38 ^B	25.7 ^A	26.0 ^A	25.7 ^A
Hospitals - 622	75.3 ^A	74.7 ^A	72.5 ^A	25.56 ^A	29.38 ^A	29.78 ^A	25.19 ^A	29.10 ^A	29.57 ^A	34.8 ^A	30.3 ^A	31.1 ^A
Nursing and residential care facilities - 623	35.6 ^C	37.5 ^A	38.0 ^B	23.78 ^B	21.92 ^A	21.87 ^A	23.74 ^B	21.81 ^A	21.79 ^A	26.9 ^B	27.7 ^A	27.3 ^A
Social assistance - 624	27.4 ^B	23.5 ^C	23.8 ^B	19.54 ^A	19.14 ^A	19.57 ^A	19.53 ^A	19.14 ^A	19.53 ^A	26.2 ^B	24.4 ^B	25.4 ^A

Table 5-11 – continued

Estimates of employment, average hourly earnings and average weekly hours for employees paid by the hour, by industry — British Columbia

Industry - NAICS	Employment			Average hourly earnings						Average weekly hours (including overtime)		
	Oct. 2010	Sept. 2011 ^r	Oct. 2011 ^p	including overtime			excluding overtime			Oct. 2010	Sept. 2011 ^r	Oct. 2011 ^p
				Oct. 2010	Sept. 2011 ^r	Oct. 2011 ^p	Oct. 2010	Sept. 2011 ^r	Oct. 2011 ^p			
	in thousands			current dollars						hours		
Arts, entertainment and recreation - 71	24.7^A	28.3^A	25.1^A	16.48^A	15.57^A	15.91^A	16.46^A	15.47^A	15.86^A	23.7^A	25.6^A	22.2^A
Performing arts, spectator sports and related industries - 711	3.4 ^B	3.5 ^D	2.9 ^C	17.80 ^B	17.05 ^B	15.69 ^B	17.57 ^B	16.98 ^B	15.67 ^B	21.8 ^C	20.6 ^B	21.6 ^C
Amusement, gambling and recreation industries - 713	19.8 ^B	23.5 ^A	21.1 ^A	16.16 ^A	15.30 ^A	15.53 ^A	16.16 ^A	15.18 ^A	15.47 ^A	24.3 ^A	26.5 ^A	22.5 ^B
Accommodation and food services - 72	155.3^A	161.3^A	159.0^A	12.76^A	12.93^A	13.02^A	12.68^A	12.89^A	12.98^A	21.6^A	22.8^A	21.7^A
Accommodation services - 721	26.3 ^A	31.7 ^A	F	15.65 ^A	15.67 ^A	F	15.62 ^A	15.58 ^A	F	25.8 ^A	27.0 ^A	F
Food services and drinking places - 722	129.0 ^A	129.6 ^A	130.9 ^A	12.03 ^A	12.10 ^A	12.25 ^A	11.93 ^A	12.08 ^A	12.23 ^A	20.8 ^A	21.8 ^A	20.8 ^A
Other services (except public administration) - 81	39.5^B	42.2^B	41.5^B	19.30^A	21.97^B	20.65^B	19.01^A	21.25^B	19.94^B	27.7^A	29.3^A	28.5^A
Repair and maintenance - 811	13.1 ^B	15.6 ^B	16.1 ^B	22.49 ^B	24.05 ^A	23.13 ^A	21.92 ^B	22.67 ^B	21.82 ^A	33.6 ^B	37.5 ^A	35.4 ^A
Personal and laundry services - 812	8.8 ^D	9.8 ^C	10.9 ^C	14.21 ^A	14.33 ^B	12.95 ^B	14.17 ^A	14.25 ^B	12.95 ^B	26.2 ^B	25.1 ^B	27.8 ^B
Grant-making, civic, and professional and similar organizations excluding religion - 813	17.5 ^B	16.8 ^C	14.5 ^C	18.76 ^B	23.59 ^C	23.66 ^D	18.71 ^B	23.55 ^C	23.62 ^D	24.1 ^B	24.2 ^B	21.1 ^B
Public administration - 91	38.8^B	37.6^B	38.0^B	26.56^A	26.40^A	25.99^A	26.04^A	26.09^A	25.69^A	33.1^A	30.3^A	31.0^A
Local, municipal and regional public administration - 913	32.8 ^B	31.7 ^B	32.1 ^B	27.52 ^A	27.12 ^A	26.85 ^A	26.98 ^A	26.79 ^A	26.53 ^A	34.1 ^A	31.6 ^B	32.1 ^A

Note(s): Refer to survey overview

Table 5-12
Estimates of employment, average hourly earnings and average weekly hours for employees paid by the hour, by industry — Yukon

Industry - NAICS	Employment			Average hourly earnings						Average weekly hours (including overtime)		
	Oct. 2010	Sept. 2011 ^r	Oct. 2011 ^p	including overtime			excluding overtime			Oct. 2010	Sept. 2011 ^r	Oct. 2011 ^p
				Oct. 2010	Sept. 2011 ^r	Oct. 2011 ^p	Oct. 2010	Sept. 2011 ^r	Oct. 2011 ^p			
	in thousands			current dollars						hours		
Industrial aggregate excluding unclassified businesses - 11-91N	10.4^A	11.6^A	10.5^A	23.10^A	25.51^A	25.37^A	22.23^A	24.50^A	24.55^A	30.4^A	29.7^A	30.4^A
Service producing industries - 41-91N	8.8^A	9.5^A	8.7^A	21.99^A	23.97^A	23.84^A	21.63^A	23.65^A	23.73^A	29.0^A	27.4^A	28.2^A
Trade - 41-45N	2.2^A	2.1^A	2.1^A	17.09^A	19.00^A	18.46^A	16.89^A	18.55^A	18.16^A	27.0^A	27.6^A	27.7^A
Retail trade - 44-45	2.0^A	2.0^A	F	16.79^A	17.79^A	F	16.61^A	17.57^A	F	26.6^A	26.9^A	F
Food and beverage stores - 445	1.0 ^A	F	F	14.08 ^A	F	F	13.93 ^A	F	F	24.6 ^A	F	F
Clothing and clothing accessories stores - 448	F	F	F	F	F	F	F	F	F	F	F	F
Transportation and warehousing - 48-49	1.0^B	0.8^B	0.8^C	23.29^A	28.52^B	28.12^A	23.05^A	28.19^B	27.67^A	32.3^A	30.2^B	32.3^A
Truck transportation - 484	x	x	x	x	x	x	x	x	x	x	x	x
Finance and insurance - 52	0.1^B	0.1^B	F	20.66^A	20.57^A	F	20.51^A	20.24^A	F	26.2^A	25.0^A	F
Administrative and support, waste management and remediation services - 56	F	0.3^C	F	F	18.65^A	F	F	18.38^A	F	F	31.7^B	F
Health care and social assistance - 62	0.9^A	0.9^A	0.9^A	27.47^A	30.21^A	29.62^A	27.24^A	30.06^A	29.46^A	31.6^A	28.6^A	30.4^A
Accommodation and food services - 72	1.1^A	1.6^B	1.3^A	14.10^A	14.59^A	16.19^C	13.96^A	14.48^A	16.10^C	27.8^A	26.7^A	26.4^A
Accommodation services - 721	0.6 ^B	0.9 ^D	0.8 ^A	14.76 ^A	15.39 ^A	18.33 ^D	14.60 ^A	15.29 ^A	18.29 ^D	29.3 ^B	29.2 ^B	27.1 ^B
Food services and drinking places - 722	0.6 ^A	0.7 ^A	0.6 ^A	13.36 ^A	13.19 ^A	12.91 ^A	13.27 ^A	13.01 ^A	12.66 ^A	26.2 ^B	23.3 ^B	25.3 ^B
Repair and maintenance - 811	0.1 ^B	F	F	25.24 ^C	F	F	25.05 ^C	F	F	29.6 ^C	F	F
Public administration - 91	2.2^B	2.5^B	2.1^B	25.84^A	29.06^A	27.77^A	25.33^A	28.59^A	28.29^A	28.1^A	26.4^A	27.9^A

Note(s): Refer to survey overview

Table 5-13
Estimates of employment, average hourly earnings and average weekly hours for employees paid by the hour, by industry — Northwest Territories

Industry - NAICS	Employment			Average hourly earnings						Average weekly hours (including overtime)		
	Oct. 2010	Sept. 2011 ^f	Oct. 2011 ^p	including overtime			excluding overtime			Oct. 2010	Sept. 2011 ^f	Oct. 2011 ^p
				Oct. 2010	Sept. 2011 ^f	Oct. 2011 ^p	Oct. 2010	Sept. 2011 ^f	Oct. 2011 ^p			
	in thousands			current dollars						hours		
Industrial aggregate excluding unclassified businesses - 11-91N	12.1 ^A	12.8 ^A	11.9 ^A	28.16 ^A	29.29 ^A	30.55 ^A	26.74 ^A	27.49 ^A	28.84 ^A	31.9 ^A	31.8 ^A	31.4 ^A
Goods producing industries - 11-33N	2.6 ^B	2.9 ^A	2.6 ^A	34.17 ^A	36.82 ^A	37.71 ^A	31.43 ^A	33.85 ^A	34.81 ^A	39.6 ^A	41.2 ^A	40.1 ^A
Construction - 23	1.8 ^A	1.9 ^A	1.6 ^A	32.58 ^A	35.39 ^A	37.25 ^A	29.74 ^A	32.68 ^A	35.03 ^A	39.5 ^A	39.4 ^A	37.5 ^A
Service producing industries - 41-91N	9.5 ^A	9.9 ^A	9.3 ^A	26.01 ^A	26.12 ^A	27.78 ^A	25.30 ^A	25.31 ^A	26.86 ^A	29.8 ^A	29.0 ^A	29.0 ^A
Trade - 41-45N	2.2 ^A	2.4 ^A	2.4 ^A	17.91 ^A	20.88 ^A	20.86 ^A	17.42 ^A	20.10 ^A	20.36 ^A	28.9 ^A	29.4 ^A	27.5 ^A
Wholesale trade - 41	0.3 ^B	0.4 ^C	0.4 ^C	23.14 ^B	26.28 ^A	22.67 ^B	22.52 ^B	24.90 ^A	21.81 ^B	29.3 ^C	36.3 ^A	37.8 ^A
Retail trade - 44-45	1.8 ^A	2.0 ^A	2.0 ^A	16.99 ^A	19.52 ^B	20.39 ^B	16.55 ^A	18.97 ^B	19.99 ^B	28.8 ^A	28.1 ^B	25.7 ^A
Transportation and warehousing - 48-49	0.9 ^E	1.5 ^C	1.4 ^C	35.03 ^C	30.06 ^B	34.28 ^A	34.91 ^C	28.25 ^B	32.14 ^A	37.0 ^B	30.2 ^B	32.1 ^B
Air transportation - 481	0.3 ^E	0.6 ^D	0.2 ^E	26.37 ^A	23.73 ^B	29.81 ^C	25.81 ^A	23.35 ^B	29.68 ^C	34.6 ^B	27.6 ^B	28.2 ^B
Finance and insurance - 52	F	F	F	F	F	F	F	F	F	F	F	F
Professional, scientific and technical services - 54,541	0.3 ^D	0.4 ^C	0.3 ^D	28.78 ^B	29.14 ^B	34.09 ^B	28.21 ^B	28.34 ^B	33.35 ^B	32.4 ^B	33.1 ^A	33.7 ^A
Health care and social assistance - 62	x	0.9 ^A	0.9 ^A	x	36.72 ^A	33.78 ^A	x	36.54 ^A	32.61 ^A	x	33.1 ^A	33.1 ^A
Accommodation and food services - 72	1.6 ^A	1.4 ^A	F	19.26 ^B	15.96 ^A	F	18.76 ^B	15.62 ^A	F	27.2 ^A	28.5 ^A	F
Accommodation services - 721	0.5 ^B	0.7 ^A	F	16.46 ^A	16.99 ^A	F	16.36 ^A	16.38 ^A	F	27.5 ^A	29.4 ^B	F
Food services and drinking places - 722	1.1 ^B	0.7 ^B	0.6 ^A	20.68 ^B	14.93 ^A	13.72 ^A	20.01 ^B	14.91 ^A	13.69 ^A	27.1 ^A	27.6 ^A	26.0 ^B
Other services (except public administration) - 81	F	0.5 ^A	0.4 ^B	F	21.58 ^B	27.46 ^D	F	21.49 ^B	27.37 ^D	F	22.6 ^B	23.0 ^C
Public administration - 91	1.5 ^B	1.6 ^B	1.5 ^A	30.51 ^A	33.69 ^A	34.87 ^A	29.55 ^A	32.62 ^B	33.67 ^A	30.2 ^A	27.2 ^A	29.7 ^A

Note(s): Refer to survey overview

Table 5-14
Estimates of employment, average hourly earnings and average weekly hours for employees paid by the hour, by industry — Nunavut

Industry - NAICS	Employment			Average hourly earnings						Average weekly hours (including overtime)		
	Oct. 2010	Sept. 2011 ^f	Oct. 2011 ^p	including overtime			excluding overtime			Oct. 2010	Sept. 2011 ^f	Oct. 2011 ^p
				Oct. 2010	Sept. 2011 ^f	Oct. 2011 ^p	Oct. 2010	Sept. 2011 ^f	Oct. 2011 ^p			
	in thousands			current dollars						hours		
Industrial aggregate excluding unclassified businesses - 11-91N	6.2 ^A	6.9 ^A	6.0 ^A	27.34 ^A	26.47 ^A	26.11 ^A	26.46 ^A	24.11 ^A	24.61 ^A	29.6 ^A	31.6 ^A	32.0 ^A
Goods producing industries - 11-33N	0.8 ^B	1.1 ^B	0.9 ^A	34.02 ^A	35.60 ^B	33.16 ^A	31.45 ^B	29.57 ^B	30.45 ^B	39.3 ^A	42.8 ^B	40.2 ^A
Construction - 23	x	x	x	x	x	x	x	x	x	x	x	x
Service producing industries - 41-91N	5.4 ^B	5.8 ^A	5.1 ^A	25.91 ^B	23.86 ^B	24.41 ^A	25.53 ^B	22.76 ^B	23.44 ^A	28.1 ^A	29.4 ^A	30.5 ^A
Trade - 41-45N	1.2 ^A	1.5 ^A	1.3 ^A	16.61 ^A	20.42 ^B	21.32 ^B	16.38 ^A	17.81 ^B	18.21 ^B	27.1 ^A	27.9 ^B	26.7 ^B
Retail trade - 44-45	F	1.3 ^A	1.2 ^A	F	14.42 ^A	14.75 ^B	F	14.29 ^A	14.58 ^B	F	26.7 ^B	25.2 ^C
Transportation and warehousing - 48-49	F	F	F	F	F	F	F	F	F	F	F	F
Air transportation - 481	x	x	x	x	x	x	x	x	x	x	x	x
Health care and social assistance - 62	x	0.6 ^A	0.6 ^A	x	19.50 ^A	20.70 ^B	x	19.48 ^A	20.42 ^B	x	27.2 ^B	27.5 ^B
Accommodation and food services - 72	0.4 ^B	0.4 ^A	0.4 ^B	18.45 ^C	16.01 ^A	16.23 ^A	18.12 ^C	15.97 ^A	15.98 ^A	25.8 ^A	33.5 ^C	33.3 ^C
Accommodation services - 721	F	0.3 ^B	0.3 ^B	F	16.77 ^A	17.17 ^B	F	16.69 ^A	16.84 ^B	F	25.5 ^D	27.5 ^D
Food services and drinking places - 722	F	F	F	F	F	F	F	F	F	F	F	F
Grant-making, civic, and professional and similar organizations excluding religion - 813	0.2 ^D	0.2 ^D	F	37.26 ^E	32.78 ^D	F	37.29 ^E	33.14 ^D	F	26.3 ^A	32.4 ^C	F
Public administration - 91	1.4 ^B	1.4 ^A	1.4 ^A	28.54 ^B	25.41 ^B	27.53 ^B	28.49 ^B	25.29 ^B	27.35 ^B	27.8 ^B	27.4 ^B	30.8 ^A

Note(s): Refer to survey overview

**Table 6-1
 Estimates of employment, average hourly earnings and average weekly hours for salaried employees, by industry —
 Canada**

Industry - NAICS	Employment			Average weekly earnings (including overtime)			Average hourly earnings (including overtime)			Average standard work week		
	Oct. 2010	Sept. 2011 ^r	Oct. 2011 ^p	Oct. 2010	Sept. 2011 ^r	Oct. 2011 ^p	Oct. 2010	Sept. 2011 ^r	Oct. 2011 ^p	Oct. 2010	Sept. 2011 ^r	Oct. 2011 ^p
	in thousands			current dollars						hours		
Industrial aggregate excluding unclassified businesses - 11-91N	5,323.7^A	5,009.4^A	5,182.6^A	1,151.78^A	1,168.13^A	1,171.09^A	31.14^A	31.54^A	31.74^A	37.0^A	37.0^A	36.9^A
Goods producing industries - 11-33N	709.8^A	637.8^A	668.8^A	1,393.89^A	1,422.76^A	1,440.41^A	35.50^A	36.49^A	36.55^A	39.3^A	39.0^A	39.4^A
Forestry, logging and support - 11N	8.6^D	8.4^D	4.5^E	1,001.86^B	1,066.57^C	1,022.46^C	25.09^B	24.67^C	22.10^B	39.9^A	43.2^B	46.3^C
Forestry and logging - 113	4.4 ^D	6.3 ^D	F	1,107.71 ^C	1,086.70 ^D	1,084.96 ^D	27.36 ^C	24.49 ^D	20.91 ^B	40.5 ^A	44.4 ^B	51.9 ^C
Support activities for forestry - 1153	4.1 ^E	2.1 ^D	1.2 ^D	887.61 ^B	1,005.52 ^C	858.50 ^C	22.56 ^B	25.28 ^C	27.28 ^B	39.3 ^B	39.8 ^B	31.5 ^B
Mining, quarrying, and oil and gas extraction - 21	94.4^B	96.0^C	102.4^B	1,982.90^A	1,943.19^A	1,954.42^A	49.83^A	50.15^A	49.58^A	39.8^A	38.8^A	39.4^A
Oil and gas extraction - 211,2111	48.6 ^A	45.1 ^B	44.9 ^B	2,181.16 ^A	2,140.98 ^A	2,173.11 ^A	56.19 ^A	56.02 ^A	56.49 ^A	38.8 ^A	38.2 ^A	38.5 ^A
Mining and quarrying (except oil and gas) - 212	21.3 ^E	17.1 ^D	18.7 ^D	1,737.50 ^B	1,660.35 ^B	1,726.86 ^B	43.13 ^B	41.42 ^B	43.40 ^B	40.3 ^A	40.1 ^A	39.8 ^A
Support activities for mining and oil and gas extraction - 213,2131	24.4 ^D	33.8 ^E	38.9 ^D	1,802.50 ^B	1,822.23 ^B	1,811.47 ^A	43.66 ^B	46.99 ^B	44.90 ^A	41.3 ^A	38.8 ^A	40.3 ^A
Utilities - 22,221	64.6^D	56.3^C	65.1^C	1,702.02^A	1,815.10^A	1,886.29^A	44.23^A	47.64^A	49.20^A	38.5^A	38.1^A	38.3^A
Construction - 23	137.0^B	127.9^B	132.9^B	1,186.97^A	1,307.27^A	1,251.09^A	30.09^A	33.20^A	31.77^A	39.5^A	39.4^A	39.4^A
Construction of buildings - 236	32.7 ^C	37.2 ^C	39.6 ^C	1,295.14 ^B	1,284.26 ^A	1,239.44 ^B	32.73 ^B	32.82 ^A	32.01 ^B	39.6 ^A	39.1 ^A	38.7 ^A
Heavy and civil engineering construction - 237	29.3 ^C	26.3 ^C	27.5 ^C	1,230.47 ^A	1,450.90 ^A	1,361.73 ^A	30.03 ^B	36.21 ^B	33.84 ^A	41.0 ^A	40.1 ^A	40.2 ^A
Specialty trade contractors - 238	75.0 ^C	64.4 ^C	65.8 ^C	1,122.73 ^B	1,261.81 ^B	1,211.90 ^B	28.94 ^B	32.16 ^B	30.76 ^B	38.8 ^A	39.2 ^A	39.4 ^A
Manufacturing - 31-33	405.3^A	349.2^A	363.9^A	1,285.84^A	1,267.36^A	1,290.34^A	32.82^A	32.54^A	32.64^A	39.2^A	38.9^A	39.5^A
Non-durable goods - 311N	182.4^B	173.2^B	172.3^B	1,313.27^A	1,275.99^A	1,202.66^A	33.93^A	32.92^A	30.38^A	38.7^A	38.8^A	39.6^A
Food manufacturing - 311	43.3 ^C	39.2 ^B	39.2 ^B	1,276.28 ^A	1,164.66 ^A	1,179.99 ^A	33.01 ^A	30.05 ^A	29.00 ^A	38.7 ^A	38.8 ^A	40.7 ^A
Beverage and tobacco product manufacturing - 312	14.3 ^D	17.9 ^D	F	1,131.82 ^A	972.46 ^C	F	29.62 ^B	25.42 ^D	F	38.2 ^A	38.3 ^A	F
Textile mills - 313	2.2 ^C	2.1 ^D	2.0 ^D	1,102.12 ^B	1,119.67 ^A	1,039.33 ^B	29.15 ^B	28.49 ^A	26.42 ^B	37.8 ^A	39.3 ^A	39.3 ^A
Textile product mills - 314	3.1 ^E	1.6 ^D	2.4 ^C	930.30 ^A	753.75 ^C	1,268.38 ^D	23.20 ^A	20.00 ^C	31.37 ^D	40.1 ^A	37.7 ^B	40.4 ^A
Clothing manufacturing - 315	F	5.0 ^E	4.1 ^E	801.79 ^A	710.87 ^C	748.26 ^C	20.40 ^A	19.05 ^C	20.49 ^C	39.3 ^A	37.3 ^A	36.5 ^A
Leather and allied product manufacturing - 316	0.5 ^E	0.4 ^D	0.6 ^D	729.01 ^B	853.98 ^C	849.38 ^C	20.29 ^B	22.04 ^C	23.00 ^D	35.9 ^A	38.8 ^A	36.9 ^A
Paper manufacturing - 322	21.3 ^C	23.3 ^B	23.0 ^B	1,435.70 ^A	1,621.50 ^A	1,464.97 ^A	36.43 ^A	40.63 ^A	36.56 ^A	39.4 ^A	39.9 ^A	40.1 ^A
Printing and related support activities - 323,3231	12.7 ^D	19.6 ^E	23.0 ^C	1,090.05 ^B	836.56 ^A	901.07 ^B	27.80 ^B	21.68 ^A	23.54 ^B	39.2 ^A	38.6 ^A	38.3 ^A
Petroleum and coal product manufacturing - 324,3241	F	F	F	F	F	1,856.64 ^D	F	F	48.92 ^D	36.3 ^C	F	38.0 ^A
Chemical manufacturing - 325	40.9 ^B	37.8 ^D	35.4 ^D	1,385.31 ^A	1,690.69 ^B	1,460.16 ^B	35.66 ^A	43.62 ^B	38.00 ^B	38.9 ^A	38.8 ^A	38.4 ^A
Durable goods - 321N	223.0^B	176.0^B	191.7^B	1,263.40^A	1,258.86^A	1,369.14^A	31.92^A	32.16^A	34.68^A	39.6^A	39.1^A	39.5^A
Wood product manufacturing - 321	18.2 ^D	12.6 ^D	14.2 ^C	1,193.14 ^B	1,162.34 ^A	1,254.08 ^B	30.01 ^B	28.62 ^A	31.92 ^A	39.8 ^A	40.6 ^A	39.3 ^A
Non-metallic mineral product manufacturing - 327	10.0 ^D	8.6 ^D	10.9 ^E	1,169.85 ^A	1,421.60 ^B	1,449.66 ^B	28.27 ^A	35.61 ^B	36.40 ^B	41.4 ^A	39.9 ^A	39.8 ^A
Primary metal manufacturing - 331	17.7 ^E	14.0 ^D	18.1 ^B	1,237.84 ^B	1,163.80 ^B	1,592.16 ^B	30.71 ^B	29.78 ^B	39.25 ^A	40.3 ^A	39.1 ^A	40.6 ^A
Fabricated metal product manufacturing - 332	30.3 ^C	17.4 ^C	23.0 ^D	1,155.39 ^B	1,173.93 ^B	1,313.18 ^B	29.91 ^B	30.98 ^B	33.75 ^B	38.6 ^A	37.9 ^A	38.9 ^A
Machinery manufacturing - 333	32.4 ^B	30.8 ^D	35.1 ^D	1,373.96 ^B	1,402.64 ^A	1,436.32 ^A	34.43 ^B	35.90 ^A	36.75 ^A	39.9 ^A	39.1 ^A	39.1 ^A
Computer and electronic product manufacturing - 334	43.6 ^C	42.9 ^B	38.6 ^B	1,353.67 ^B	1,304.06 ^A	1,383.06 ^A	33.92 ^A	33.09 ^A	35.15 ^A	39.9 ^A	39.4 ^A	39.4 ^A
Electrical equipment, appliance and component manufacturing - 335	18.8 ^D	7.8 ^D	13.6 ^D	1,347.75 ^B	1,124.56 ^A	1,280.37 ^B	35.17 ^B	28.10 ^A	32.43 ^B	38.3 ^A	40.0 ^A	39.5 ^A
Transportation equipment manufacturing - 336	28.4 ^D	19.2 ^D	18.8 ^D	1,318.63 ^B	1,439.18 ^A	1,546.06 ^B	33.32 ^B	35.55 ^A	37.90 ^A	39.6 ^A	40.5 ^A	40.8 ^A
Furniture and related product manufacturing - 337	8.6 ^D	F	5.9 ^D	1,009.80 ^B	1,144.87 ^D	952.46 ^C	25.78 ^B	27.17 ^C	23.56 ^C	39.2 ^A	42.1 ^B	40.4 ^A
Miscellaneous manufacturing - 339	14.8 ^D	17.5 ^D	13.4 ^E	1,091.36 ^B	940.93 ^A	1,028.76 ^B	27.77 ^B	26.38 ^A	26.99 ^B	39.3 ^A	35.7 ^B	38.1 ^A
Service producing industries - 41-91N	4,613.9^A	4,371.7^A	4,513.8^A	1,114.53^A	1,130.98^A	1,131.18^A	30.42^A	30.77^A	30.97^A	36.6^A	36.8^A	36.5^A
Trade - 41-45N	634.1^A	573.4^A	577.5^A	1,091.18^A	1,088.40^A	1,082.40^A	28.12^A	27.91^A	27.64^A	38.8^A	39.0^A	39.2^A

Table 6-1 – continued

Estimates of employment, average hourly earnings and average weekly hours for salaried employees, by industry – Canada

Industry - NAICS	Employment			Average weekly earnings (including overtime)			Average hourly earnings (including overtime)			Average standard work week		
	Oct. 2010	Sept. 2011 ^r	Oct. 2011 ^p	Oct. 2010	Sept. 2011 ^r	Oct. 2011 ^p	Oct. 2010	Sept. 2011 ^r	Oct. 2011 ^p	Oct. 2010	Sept. 2011 ^r	Oct. 2011 ^p
	in thousands			current dollars			hours					
Wholesale trade - 41	374.8^A	343.6^A	341.0^A	1,247.58^A	1,244.87^A	1,251.70^A	32.01^A	31.79^A	31.95^A	39.0^A	39.2^A	39.2^A
Farm product wholesaler-distributors - 411,4111	3.9 ^D	6.1 ^D	5.6 ^D	1,011.84 ^C	904.96 ^B	873.31 ^B	25.38 ^C	21.93 ^B	21.61 ^B	39.9 ^A	41.3 ^A	40.4 ^A
Petroleum product wholesaler-distributors - 412,4121	7.9 ^B	5.1 ^B	5.1 ^D	1,634.04 ^B	1,430.79 ^A	1,737.21 ^D	41.22 ^B	38.36 ^B	41.75 ^D	39.6 ^A	37.3 ^A	41.6 ^B
Personal and household goods wholesaler-distributors - 414	62.5 ^B	54.4 ^B	58.0 ^B	1,235.33 ^A	1,204.38 ^B	1,187.01 ^A	32.10 ^A	31.57 ^B	31.20 ^B	38.5 ^A	38.1 ^A	38.0 ^A
Motor vehicle and parts wholesaler-distributors - 415	25.2 ^D	20.8 ^D	17.8 ^D	1,083.32 ^A	1,311.07 ^A	1,191.33 ^C	27.87 ^A	32.35 ^A	29.07 ^C	38.9 ^A	40.5 ^A	41.0 ^A
Building material and supplies wholesaler-distributors - 416	57.6 ^C	58.0 ^C	60.7 ^C	1,200.31 ^B	1,146.59 ^A	1,131.26 ^A	30.20 ^B	29.30 ^A	28.51 ^A	39.8 ^A	39.1 ^A	39.7 ^A
Machinery, equipment and supplies wholesaler-distributors - 417	127.4 ^B	104.5 ^C	108.2 ^B	1,409.53 ^A	1,457.00 ^B	1,426.44 ^B	36.21 ^A	36.97 ^B	36.12 ^B	38.9 ^A	39.4 ^A	39.5 ^A
Miscellaneous wholesaler-distributors - 418	34.8 ^C	42.0 ^C	39.3 ^C	1,204.66 ^A	1,142.15 ^A	1,115.73 ^A	31.17 ^A	29.15 ^A	28.90 ^A	38.6 ^A	39.2 ^A	38.6 ^A
Wholesale electronic markets, and agents and brokers - 419,4191	14.4 ^E	20.5 ^D	17.8 ^C	1,237.36 ^B	1,133.26 ^B	1,340.93 ^B	31.37 ^B	28.86 ^A	35.18 ^B	39.4 ^A	39.3 ^A	38.1 ^A
Retail trade - 44-45	259.3^B	229.8^A	236.5^B	865.06^A	854.40^A	838.32^A	22.43^A	22.05^A	21.42^A	38.6^A	38.8^A	39.1^A
Motor vehicle and parts dealers - 441	55.6 ^B	46.4 ^B	52.9 ^B	1,026.85 ^A	1,011.38 ^A	1,015.31 ^A	25.64 ^A	25.21 ^A	25.16 ^A	40.0 ^A	40.1 ^A	40.4 ^A
Furniture and home furnishings stores - 442	16.7 ^C	20.3 ^C	20.9 ^C	911.74 ^C	850.57 ^B	769.27 ^B	22.84 ^B	21.69 ^B	19.54 ^B	39.9 ^A	39.2 ^A	39.4 ^A
Electronics and appliance stores - 443,4431	16.3 ^E	10.9 ^E	F	784.42 ^B	856.52 ^B	870.96 ^B	20.23 ^B	22.29 ^B	21.61 ^B	38.8 ^A	38.4 ^A	40.3 ^A
Building material and garden equipment and supplies dealers - 444	23.5 ^E	21.2 ^C	22.6 ^C	805.72 ^B	790.48 ^B	743.58 ^B	20.80 ^B	21.30 ^B	20.00 ^B	38.7 ^B	37.1 ^A	37.2 ^A
Food and beverage stores - 445	40.1 ^D	40.0 ^C	39.9 ^C	719.56 ^B	753.44 ^A	837.59 ^B	18.45 ^B	19.54 ^A	21.36 ^B	39.0 ^A	38.6 ^A	39.2 ^A
Gasoline stations - 447,4471	9.1 ^D	F	6.8 ^E	675.87 ^C	779.30 ^B	867.55 ^B	19.58 ^B	19.42 ^B	21.66 ^B	34.5 ^B	40.1 ^A	40.1 ^A
Sporting goods, hobby, book and music stores - 451	10.4 ^D	6.8 ^D	7.3 ^D	656.98 ^B	668.57 ^B	605.57 ^B	17.92 ^B	17.70 ^B	16.64 ^B	36.7 ^B	37.8 ^A	36.4 ^A
General merchandise stores - 452	30.0 ^C	18.9 ^D	20.4 ^D	864.18 ^A	829.67 ^A	829.53 ^A	23.03 ^A	21.34 ^A	20.48 ^B	37.5 ^A	38.9 ^A	40.5 ^A
Non-store retailers - 454	9.2 ^D	F	F	946.51 ^D	1,030.61 ^A	630.03 ^A	23.54 ^D	25.80 ^A	15.79 ^A	40.2 ^A	39.9 ^A	39.9 ^A
Transportation and warehousing - 48-49	210.8^B	234.9^B	239.4^B	1,053.85^B	1,046.98^A	1,017.35^A	27.16^B	27.33^A	26.75^A	38.8^A	38.3^A	38.0^A
Air transportation - 481	42.7 ^B	49.2 ^A	53.2 ^A	1,128.33 ^A	1,144.29 ^A	1,101.83 ^A	30.77 ^A	30.80 ^A	29.66 ^A	36.7 ^A	37.1 ^A	37.2 ^A
Rail transportation - 482,4821	7.8 ^D	9.0 ^E	9.5 ^E	1,711.16 ^B	1,431.75 ^B	1,454.55 ^A	43.21 ^B	35.54 ^A	36.11 ^A	39.6 ^A	40.3 ^A	40.3 ^A
Truck transportation - 484	19.5 ^D	37.3 ^C	43.7 ^C	1,029.41 ^B	930.29 ^A	876.78 ^A	26.08 ^B	23.09 ^A	21.95 ^A	39.5 ^A	40.3 ^A	39.9 ^A
Transit and ground passenger transportation - 485	13.5 ^D	26.3 ^D	24.5 ^E	951.10 ^C	765.40 ^C	861.86 ^D	27.16 ^B	25.70 ^B	25.12 ^B	35.0 ^B	29.8 ^B	34.3 ^C
Support activities for transportation - 488	51.0 ^C	44.2 ^D	42.7 ^C	1,072.75 ^A	1,151.06 ^B	1,040.28 ^A	27.97 ^A	27.68 ^A	27.28 ^A	38.4 ^A	41.6 ^B	38.1 ^A
Couriers and messengers - 492	F	15.5 ^E	F	759.91 ^D	718.13 ^A	795.76 ^B	21.62 ^C	18.00 ^A	19.56 ^B	35.1 ^C	39.9 ^A	40.7 ^A
Warehousing and storage - 493,4931	17.5 ^D	12.9 ^C	12.6 ^D	966.26 ^B	996.80 ^A	990.47 ^A	24.69 ^B	25.46 ^A	25.43 ^A	39.1 ^A	39.1 ^A	38.9 ^A
Information and cultural industries - 51	220.4^A	205.0^A	212.5^A	1,177.16^A	1,228.26^B	1,212.49^A	30.63^A	32.71^B	32.05^A	38.4^A	37.5^A	37.8^A
Broadcasting (except Internet) - 515	F	33.1 ^B	32.7 ^C	F	810.43 ^C	902.51 ^B	F	22.86 ^C	26.58 ^B	F	35.5 ^A	34.0 ^B
Telecommunications - 517	70.0 ^B	72.6 ^B	78.4 ^B	1,237.35 ^A	1,495.66 ^C	1,301.02 ^A	31.93 ^A	38.67 ^C	33.09 ^A	38.7 ^A	38.7 ^A	39.3 ^A
Data processing, hosting, and related services - 518,5182	13.3 ^A	11.3 ^B	11.3 ^B	1,425.62 ^A	1,374.74 ^B	1,493.02 ^A	35.89 ^A	34.30 ^A	38.32 ^A	39.7 ^A	40.1 ^A	39.0 ^A
Other information services - 519,5191	14.5 ^B	17.6 ^C	14.9 ^C	1,131.07 ^B	1,024.41 ^A	1,073.95 ^B	31.32 ^B	27.37 ^A	27.82 ^B	36.1 ^A	37.4 ^A	38.6 ^A
Finance and insurance - 52	478.7^A	431.5^A	474.3^A	1,159.48^A	1,156.03^A	1,168.61^A	31.56^A	31.53^A	31.56^A	36.7^A	36.7^A	37.0^A
Credit intermediation and related activities - 522	234.9 ^B	206.1 ^A	238.5 ^B	1,059.74 ^A	1,001.06 ^A	1,036.99 ^A	28.84 ^A	27.24 ^A	27.74 ^A	36.7 ^A	36.8 ^A	37.4 ^A
Insurance carriers and related activities - 524	157.2 ^A	149.2 ^B	154.3 ^A	1,113.00 ^A	1,180.06 ^A	1,190.52 ^A	30.58 ^A	32.82 ^A	32.90 ^A	36.4 ^A	36.0 ^A	36.2 ^A
Real estate and rental and leasing - 53	112.1^B	98.8^B	92.6^B	952.11^A	925.06^A	896.83^A	25.14^A	25.03^A	24.73^A	37.9^A	37.0^A	36.3^A
Real estate - 531	85.2 ^B	73.1 ^C	69.6 ^C	862.16 ^A	811.63 ^B	809.14 ^B	23.07 ^A	22.38 ^A	22.58 ^B	37.4 ^A	36.3 ^A	35.8 ^A
Rental and leasing services - 532	21.9 ^C	21.7 ^C	20.0 ^C	1,255.17 ^B	1,286.69 ^B	1,144.37 ^B	31.69 ^B	33.06 ^B	30.52 ^A	39.6 ^A	38.9 ^A	37.5 ^A
Professional, scientific and technical services - 54,541	437.4^A	441.6^A	438.5^A	1,328.56^A	1,301.17^A	1,296.09^A	35.34^A	34.42^A	34.39^A	37.6^A	37.8^A	37.7^A

Table 6-1 – continued

Estimates of employment, average hourly earnings and average weekly hours for salaried employees, by industry — Canada

Industry - NAICS	Employment			Average weekly earnings (including overtime)			Average hourly earnings (including overtime)			Average standard work week		
	Oct. 2010	Sept. 2011 ^r	Oct. 2011 ^p	Oct. 2010	Sept. 2011 ^r	Oct. 2011 ^p	Oct. 2010	Sept. 2011 ^r	Oct. 2011 ^p	Oct. 2010	Sept. 2011 ^r	Oct. 2011 ^p
	in thousands			current dollars						hours		
Administrative and support, waste management and remediation services - 56	187.5^C	199.7^B	221.7^B	1,051.94^A	1,056.28^A	1,018.53^A	28.16^A	27.59^A	27.25^A	37.4^A	38.3^A	37.4^A
Administrative and support services - 561	171.4 ^C	184.8 ^B	197.4 ^B	1,023.26 ^A	1,050.97 ^A	1,024.63 ^A	27.30 ^A	27.57 ^A	27.31 ^A	37.5 ^A	38.1 ^A	37.5 ^A
Educational services - 61,611	1,067.0^A	955.5^A	1,019.9^A	1,017.39^A	1,055.54^A	1,076.00^A	30.52^A	31.84^A	32.96^A	33.3^A	33.2^A	32.6^A
Education special - 611N	534.2^A	494.3^A	518.7^A	1,303.50^A	1,341.77^A	1,348.34^A	38.82^A	38.81^A	39.73^A	33.6^A	34.6^A	33.9^A
Health care and social assistance - 62	241.3^C	202.6^C	197.4^C	915.90^A	959.79^A	1,010.07^A	25.55^A	26.22^A	27.72^A	35.8^A	36.6^A	36.4^A
Ambulatory health care services - 621	79.9 ^D	52.5 ^D	57.8 ^D	878.22 ^A	966.09 ^B	964.59 ^A	25.35 ^A	27.59 ^B	27.45 ^A	34.6 ^A	35.0 ^A	35.1 ^A
Hospitals - 622	F	F	F	1,161.85 ^B	1,104.36 ^C	1,235.63 ^B	31.10 ^B	30.18 ^C	33.57 ^B	37.4 ^A	36.6 ^A	36.8 ^A
Nursing and residential care facilities - 623	60.1 ^D	49.1 ^E	39.2 ^D	930.40 ^A	944.35 ^A	946.53 ^A	26.28 ^A	24.39 ^A	25.17 ^A	35.4 ^A	38.7 ^A	37.6 ^A
Social assistance - 624	73.5 ^C	56.2 ^C	56.2 ^C	852.17 ^A	852.26 ^A	923.29 ^A	23.07 ^A	23.49 ^A	25.18 ^A	36.9 ^A	36.3 ^A	36.7 ^A
Arts, entertainment and recreation - 71	64.1^B	61.7^B	61.5^B	970.81^A	986.89^A	1,007.18^A	25.66^A	26.14^A	26.01^A	37.8^A	37.8^A	38.7^A
Heritage institutions - 712,7121	13.0 ^C	16.2 ^B	12.0 ^D	1,005.88 ^A	948.24 ^B	1,033.58 ^C	27.48 ^A	25.91 ^A	27.34 ^B	36.6 ^A	36.6 ^A	37.8 ^B
Amusement, gambling and recreation industries - 713	32.6 ^B	26.2 ^B	26.6 ^B	1,001.77 ^A	1,018.18 ^A	1,026.78 ^A	25.59 ^A	25.76 ^A	26.05 ^A	39.1 ^A	39.5 ^A	39.4 ^A
Accommodation and food services - 72	96.6^B	104.2^B	99.2^B	696.96^A	679.10^A	666.86^A	18.32^A	17.92^A	17.78^A	38.0^A	37.9^A	37.5^A
Accommodation services - 721	28.0 ^B	26.8 ^C	29.9 ^D	850.28 ^A	885.45 ^A	791.12 ^B	21.72 ^A	22.12 ^A	20.33 ^A	39.2 ^A	40.0 ^A	38.9 ^A
Food services and drinking places - 722	68.6 ^B	77.3 ^C	69.3 ^B	634.35 ^A	607.46 ^B	613.21 ^A	16.87 ^A	16.35 ^A	16.61 ^A	37.6 ^A	37.1 ^A	36.9 ^A
Other services (except public administration) - 81	137.1^B	130.1^B	140.1^B	996.01^A	987.82^A	1,011.19^A	26.83^A	26.78^A	27.26^A	37.1^A	36.9^A	37.1^A
Repair and maintenance - 811	29.2 ^D	19.8 ^D	24.4 ^D	869.51 ^B	874.97 ^B	880.69 ^B	22.24 ^B	21.93 ^B	22.38 ^B	39.1 ^A	39.9 ^A	39.3 ^A
Personal and laundry services - 812	22.5 ^E	17.6 ^D	17.8 ^C	586.67 ^C	766.17 ^B	877.48 ^B	15.80 ^C	21.15 ^B	23.80 ^B	37.1 ^A	36.2 ^A	36.9 ^A
Grant-making, civic, and professional and similar organizations excluding religion - 813	85.4 ^B	92.8 ^B	97.9 ^B	1,147.02 ^A	1,053.79 ^A	1,068.08 ^A	31.48 ^A	28.98 ^A	29.21 ^A	36.4 ^A	36.4 ^A	36.6 ^A
Public administration - 91	675.5^A	689.9^A	692.7^A	1,293.56^A	1,332.97^A	1,313.27^A	34.75^A	35.33^A	35.19^A	37.2^A	37.7^A	37.3^A
Federal government public administration - 911	293.1 ^A	291.1 ^A	291.9 ^A	1,361.46 ^A	1,383.93 ^A	1,380.47 ^A	35.38 ^A	35.93 ^A	35.88 ^A	38.5 ^A	38.5 ^A	38.5 ^A
Provincial and territorial public administration - 912	238.4 ^A	242.4 ^A	240.8 ^A	1,291.85 ^A	1,283.30 ^A	1,251.22 ^A	35.14 ^A	34.50 ^A	34.72 ^A	36.8 ^A	37.2 ^A	36.0 ^A
Local, municipal and regional public administration - 913	122.8 ^B	137.0 ^B	137.6 ^B	1,232.86 ^A	1,380.47 ^A	1,374.34 ^A	34.88 ^A	36.91 ^A	36.85 ^A	35.3 ^A	37.4 ^A	37.3 ^A
Aboriginal public administration - 914	21.2 ^D	19.5 ^D	22.5 ^B	724.46 ^B	855.09 ^A	732.69 ^A	20.17 ^A	24.47 ^A	20.18 ^A	35.9 ^A	34.9 ^A	36.3 ^A

Note(s): Refer to survey overview

Table 6-2
Estimates of employment, average hourly earnings and average weekly hours for salaried employees, by industry
— Newfoundland and Labrador

Industry - NAICS	Employment			Average weekly earnings (including overtime)			Average hourly earnings (including overtime)			Average standard work week		
	Oct. 2010	Sept. 2011 ^r	Oct. 2011 ^p	Oct. 2010	Sept. 2011 ^r	Oct. 2011 ^p	Oct. 2010	Sept. 2011 ^r	Oct. 2011 ^p	Oct. 2010	Sept. 2011 ^r	Oct. 2011 ^p
	in thousands			current dollars						hours		
Industrial aggregate excluding unclassified businesses - 11-91N	72.1^A	72.8^A	74.2^A	1,110.40^A	1,181.97^A	1,175.06^A	30.50^A	32.19^A	32.05^A	36.4^A	36.7^A	36.7^A
Goods producing industries - 11-33N	7.8^B	8.2^B	7.7^C	1,392.96^A	1,394.89^A	1,418.21^A	35.26^A	35.95^A	36.46^A	39.5^A	38.8^A	38.9^A
Construction - 23	1.4^C	2.0^B	1.8^C	1,044.72^B	1,137.06^A	1,091.05^A	26.57^B	28.87^A	27.50^A	39.3^A	39.4^A	39.7^A
Construction of buildings - 236	F	0.5 ^D	0.5 ^D	F	1,053.94 ^B	1,098.16 ^B	F	26.59 ^B	27.73 ^B	F	39.6 ^A	39.6 ^A
Heavy and civil engineering construction - 237	0.8 ^B	0.9 ^A	0.9 ^A	1,077.38 ^A	1,186.75 ^A	1,097.57 ^A	26.80 ^A	30.59 ^A	27.61 ^A	40.2 ^A	38.8 ^A	39.8 ^A
Specialty trade contractors - 238	F	0.6 ^E	F	974.33 ^D	1,134.33 ^C	1,071.25 ^C	24.57 ^D	28.28 ^C	27.07 ^C	39.7 ^B	40.1 ^A	39.6 ^A
Manufacturing - 31-33	2.3^D	2.4^B	2.1^C	1,142.69^B	1,063.20^A	1,062.09^A	29.36^B	27.86^A	27.68^B	38.9^A	38.2^A	38.4^A
Non-durable goods - 311N	1.9^D	1.9^C	1.6^C	1,122.14^B	1,020.28^A	982.82^B	28.98^B	26.99^A	25.57^B	38.7^A	37.8^A	38.4^A
Food manufacturing - 311	1.0 ^C	1.1 ^C	0.9 ^C	988.40 ^B	989.73 ^A	945.18 ^B	24.59 ^B	26.15 ^A	24.85 ^C	40.2 ^A	37.9 ^A	38.0 ^B
Durable goods - 321N	0.4^D	0.5^C	0.6^C	1,238.28^B	1,231.50^A	1,286.52^A	31.10^A	31.13^A	33.69^A	39.8^A	39.6^A	38.2^A
Service producing industries - 41-91N	64.3^A	64.6^A	66.5^A	1,076.23^A	1,154.92^A	1,146.80^A	29.87^A	31.69^A	31.51^A	36.0^A	36.4^A	36.4^A
Trade - 41-45N	5.4^B	7.1^B	6.7^B	894.85^A	909.09^A	951.71^A	22.93^A	23.38^A	24.19^B	39.0^A	38.9^A	39.3^A
Wholesale trade - 41	2.2^C	2.7^C	2.5^C	1,037.98^B	946.84^B	1,087.56^B	26.61^B	24.01^B	27.31^B	39.0^A	39.4^A	39.8^A
Machinery, equipment and supplies wholesaler-distributors - 417	0.8 ^C	1.2 ^D	1.1 ^E	1,242.41 ^B	941.57 ^D	1,117.39 ^D	31.72 ^B	24.27 ^D	27.86 ^D	39.2 ^A	38.8 ^A	40.1 ^A
Retail trade - 44-45	3.2^C	4.4^C	4.2^C	797.36^B	886.28^B	871.06^B	20.43^B	22.99^B	22.30^B	39.0^A	38.6^A	39.1^A
Motor vehicle and parts dealers - 441	F	1.3 ^D	1.2 ^C	823.64 ^D	878.97 ^C	918.24 ^A	20.54 ^D	21.01 ^C	23.67 ^A	40.1 ^A	41.8 ^A	38.8 ^A
Food and beverage stores - 445	0.7 ^D	1.1 ^E	1.0 ^E	647.06 ^B	802.26 ^B	816.93 ^B	16.72 ^B	20.83 ^C	21.34 ^B	38.7 ^A	38.5 ^A	38.3 ^A
Sporting goods, hobby, book and music stores - 451	F	F	F	F	F	F	F	F	F	F	F	F
Miscellaneous store retailers - 453	0.1 ^E	F	0.0 ^E	890.27 ^C	F	694.21 ^C	23.65 ^C	18.07 ^B	19.26 ^C	37.6 ^A	27.1 ^E	36.0 ^B
Non-store retailers - 454	F	F	F	F	F	F	F	F	F	F	F	F
Transportation and warehousing - 48-49	4.4^C	3.5^C	3.8^B	1,130.27^B	1,214.74^B	1,179.27^A	28.47^B	31.28^A	32.57^A	39.7^A	38.8^A	36.2^A
Air transportation - 481	1.0 ^A	F	1.0 ^A	1,198.78 ^A	F	1,245.61 ^A	31.39 ^A	F	30.80 ^A	38.2 ^A	F	40.4 ^A
Truck transportation - 484	F	0.4 ^D	0.4 ^D	779.96 ^B	943.53 ^B	861.74 ^B	18.16 ^C	21.05 ^B	20.60 ^A	43.0 ^B	44.8 ^B	41.8 ^A
Support activities for transportation - 488	1.0 ^E	F	0.9 ^C	1,433.95 ^B	1,412.75 ^E	1,533.66 ^B	36.38 ^B	30.42 ^B	42.56 ^A	39.4 ^A	46.4 ^E	36.0 ^A
Information and cultural industries - 51	2.7^A	2.4^A	2.6^A	1,046.65^A	1,033.97^A	1,071.08^A	28.24^A	28.46^A	29.21^A	37.1^A	36.3^A	36.7^A
Telecommunications - 517	x	F	1.1 ^A	x	F	1,216.73 ^A	x	F	32.00 ^A	x	F	38.0 ^A
Finance and insurance - 52	4.7^B	4.4^B	4.8^A	953.55^A	950.47^A	993.55^A	26.59^A	25.62^A	26.68^A	35.9^A	37.1^A	37.2^A
Credit intermediation and related activities - 522	3.5 ^C	2.7 ^B	3.2 ^A	970.51 ^B	897.53 ^A	941.75 ^A	27.27 ^A	23.96 ^A	25.10 ^A	35.6 ^B	37.5 ^A	37.5 ^A
Professional, scientific and technical services - 54,541	3.6^C	4.4^B	4.6^B	1,116.70^B	1,165.04^A	1,203.36^A	29.87^B	31.56^A	32.48^A	37.4^A	36.9^A	37.0^A
Administrative and support, waste management and remediation services - 56	1.7^D	2.3^B	2.9^D	1,175.99^B	1,230.16^A	1,162.32^B	28.52^B	31.07^A	29.06^B	41.2^A	39.6^A	40.0^A
Administrative and support services - 561	1.7 ^D	2.3 ^B	2.7 ^D	1,170.03 ^B	1,234.95 ^A	1,177.08 ^B	28.23 ^B	31.15 ^A	29.30 ^B	41.4 ^A	39.7 ^A	40.2 ^A
Education special - 611N	9.9^A	9.5^B	9.9^A	1,289.06^A	1,544.26^A	1,454.37^A	37.93^A	45.38^A	43.58^A	34.0^A	34.0^A	33.4^A
Health care and social assistance - 62	3.7^D	3.0^D	3.5^E	925.95^B	1,185.16^C	1,072.25^B	25.25^B	31.68^C	29.01^B	36.7^A	37.4^A	37.0^A
Ambulatory health care services - 621	1.4 ^D	1.1 ^D	1.2 ^D	785.71 ^B	1,425.55 ^E	782.31 ^B	21.93 ^B	37.52 ^E	21.92 ^B	35.8 ^A	38.0 ^A	35.7 ^A
Hospitals - 622	x	x	x	x	x	x	x	x	x	x	x	x
Nursing and residential care facilities - 623	x	x	x	x	x	x	x	x	x	x	x	x
Amusement, gambling and recreation industries - 713	F	0.1 ^D	F	920.17 ^A	927.81 ^B	F	23.27 ^A	23.38 ^B	F	39.5 ^A	39.7 ^A	F

Table 6-2 – continued

**Estimates of employment, average hourly earnings and average weekly hours for salaried employees, by industry
— Newfoundland and Labrador**

Industry - NAICS	Employment			Average weekly earnings (including overtime)			Average hourly earnings (including overtime)			Average standard work week		
	Oct. 2010	Sept. 2011 ^r	Oct. 2011 ^p	Oct. 2010	Sept. 2011 ^r	Oct. 2011 ^p	Oct. 2010	Sept. 2011 ^r	Oct. 2011 ^p	Oct. 2010	Sept. 2011 ^r	Oct. 2011 ^p
	in thousands			current dollars						hours		
Accommodation and food services - 72	1.1 ^C	F	1.0 ^D	783.96 ^B	F	869.18 ^B	20.14 ^B	F	20.46 ^B	38.9 ^A	F	42.5 ^A
Accommodation services - 721	0.4 ^D	F	0.5 ^D	925.11 ^B	F	946.32 ^B	24.44 ^B	F	21.76 ^B	37.9 ^A	F	43.5 ^A
Food services and drinking places - 722	0.8 ^D	0.6 ^D	F	712.53 ^C	753.66 ^C	F	18.05 ^C	18.48 ^B	F	39.5 ^A	40.8 ^A	F
Other services (except public administration) - 81	1.4 ^D	2.0 ^B	1.6 ^C	855.68 ^C	987.87 ^B	1,015.79 ^B	24.00 ^C	26.71 ^B	27.62 ^B	35.7 ^A	37.0 ^A	36.8 ^A
Repair and maintenance - 811	F	0.3 ^E	F	F	806.38 ^B	982.42 ^D	F	19.58 ^B	23.47 ^D	F	41.2 ^A	41.9 ^A
Personal and laundry services - 812	0.2 ^E	0.3 ^E	0.2 ^E	544.50 ^C	696.20 ^B	827.94 ^C	15.73 ^B	18.38 ^B	21.38 ^C	34.6 ^B	37.9 ^A	38.7 ^B
Public administration - 91	13.6 ^A	14.2 ^A	13.7 ^A	1,213.72 ^A	1,273.23 ^A	1,295.93 ^A	34.78 ^A	35.96 ^A	35.83 ^A	34.9 ^A	35.4 ^A	36.2 ^A
Federal government public administration - 911	5.4 ^A	5.4 ^A	5.3 ^A	1,275.48 ^A	1,288.37 ^A	1,272.38 ^A	32.37 ^A	32.74 ^A	32.57 ^A	39.4 ^A	39.3 ^A	39.1 ^A
Provincial and territorial public administration - 912	7.0 ^A	7.5 ^A	7.1 ^A	1,162.71 ^A	1,250.96 ^A	1,310.74 ^A	37.42 ^A	38.79 ^A	38.70 ^A	31.1 ^A	32.3 ^A	33.9 ^A

Note(s): Refer to survey overview

Table 6-3
Estimates of employment, average hourly earnings and average weekly hours for salaried employees, by industry
— Prince Edward Island

Industry - NAICS	Employment			Average weekly earnings (including overtime)			Average hourly earnings (including overtime)			Average standard work week		
	Oct. 2010	Sept. 2011 ^r	Oct. 2011 ^p	Oct. 2010	Sept. 2011 ^r	Oct. 2011 ^p	Oct. 2010	Sept. 2011 ^r	Oct. 2011 ^p	Oct. 2010	Sept. 2011 ^r	Oct. 2011 ^p
	in thousands			current dollars						hours		
Industrial aggregate excluding unclassified businesses - 11-91N	22.0^A	21.4^A	21.8^A	1,009.91^A	1,024.43^A	1,011.48^A	25.93^A	27.43^A	27.04^A	39.0^A	37.3^A	37.4^A
Goods producing industries - 11-33N	2.0^B	1.8^B	1.7^B	1,022.11^A	1,119.33^A	1,083.97^A	25.88^A	28.74^A	28.26^A	39.5^A	38.9^A	38.4^A
Construction - 23	0.3^D	0.4^D	0.4^D	788.77^B	853.96^B	860.60^B	19.52^B	22.84^A	22.71^A	40.4^A	37.4^A	37.9^A
Construction of buildings - 236	0.1 ^E	0.1 ^D	0.1 ^D	730.93 ^E	754.34 ^C	774.42 ^B	18.85 ^E	21.63 ^C	21.89 ^B	38.8 ^A	34.9 ^B	35.4 ^B
Heavy and civil engineering construction - 237	F	F	F	F	F	F	F	F	F	45.1 ^B	F	F
Specialty trade contractors - 238	F	0.2 ^E	0.2 ^E	F	890.38 ^B	901.05 ^B	F	23.53 ^B	23.91 ^B	F	37.8 ^A	37.7 ^A
Manufacturing - 31-33	1.6^B	1.3^B	1.2^B	1,034.55^A	1,168.14^B	1,143.01^A	26.27^A	29.53^B	29.52^A	39.4^A	39.6^A	38.7^A
Food manufacturing - 311	0.5 ^D	x	x	1,087.55 ^B	x	x	27.12 ^B	x	x	40.1 ^A	x	x
Durable goods - 321N	0.6^A	0.5^D	0.4^D	969.79^A	1,168.35^A	1,109.70^A	24.52^A	28.94^A	30.43^A	39.6^A	40.4^A	36.5^A
Service producing industries - 41-91N	20.0^A	19.6^A	20.2^A	1,008.69^A	1,015.71^A	1,005.50^A	25.93^A	27.31^A	26.94^A	38.9^A	37.2^A	37.3^A
Trade - 41-45N	2.0^B	1.7^B	1.6^B	839.12^A	870.86^A	890.48^A	21.52^A	21.54^A	22.14^A	39.0^A	40.4^A	40.2^A
Wholesale trade - 41	0.8^B	0.8^C	0.6^B	964.00^A	970.48^B	1,161.22^B	24.56^A	23.59^B	28.32^B	39.3^A	41.1^A	41.0^A
Retail trade - 44-45	1.2^B	1.0^C	1.0^C	761.84^A	791.77^A	724.16^A	19.62^A	19.85^A	18.22^A	38.8^A	39.9^A	39.8^A
Building material and garden equipment and supplies dealers - 444	0.2 ^E	0.2 ^D	F	772.26 ^B	905.45 ^B	F	20.73 ^B	22.07 ^B	F	37.2 ^B	41.0 ^A	F
Food and beverage stores - 445	0.2 ^D	0.2 ^E	0.1 ^D	708.84 ^B	704.25 ^A	795.20 ^B	17.79 ^B	17.23 ^B	20.24 ^B	39.8 ^A	40.9 ^A	39.3 ^A
Gasoline stations - 447,4471	F	F	F	476.20 ^C	699.88 ^B	764.21 ^C	13.28 ^B	16.70 ^B	17.99 ^B	35.8 ^B	41.9 ^A	42.5 ^B
Sporting goods, hobby, book and music stores - 451	F	F	F	F	F	F	F	F	F	F	F	F
General merchandise stores - 452	F	0.0 ^D	0.1 ^D	F	733.89 ^B	762.17 ^B	F	19.69 ^C	19.51 ^B	F	37.3 ^A	39.1 ^A
Transportation and warehousing - 48-49	0.8^D	0.7^B	0.7^B	901.96^B	1,032.96^A	1,020.03^A	21.69^B	26.46^A	26.43^A	41.6^A	39.0^A	38.6^A
Finance and insurance - 52	1.2^B	1.1^B	1.2^A	984.22^A	867.59^A	939.50^A	26.44^A	23.54^A	25.27^A	37.2^A	36.9^A	37.2^A
Credit intermediation and related activities - 522	0.8 ^B	0.6 ^B	0.7 ^B	977.95 ^A	847.18 ^A	895.27 ^A	26.16 ^A	22.87 ^A	24.33 ^A	37.4 ^A	37.0 ^A	36.8 ^A
Real estate and rental and leasing - 53	0.3^D	0.3^C	0.3^C	639.89^B	712.73^C	652.62^C	17.85^B	19.62^B	18.55^B	35.9^B	36.3^A	35.2^A
Real estate - 531	0.3 ^D	0.3 ^C	0.3 ^C	613.43 ^B	702.27 ^C	632.58 ^C	17.22 ^B	19.44 ^B	18.14 ^B	35.6 ^B	36.1 ^A	34.9 ^B
Professional, scientific and technical services - 54,541	1.1^C	1.1^B	0.8^B	1,303.39^A	956.65^A	1,015.24^A	34.05^B	25.77^A	27.11^A	38.3^A	37.1^A	37.4^A
Administrative and support, waste management and remediation services - 56	0.7^B	0.5^A	0.6^B	1,627.71^A	1,317.29^A	1,125.69^A	31.41^A	33.51^A	29.12^A	51.8^A	39.3^A	38.7^A
Administrative and support services - 561	0.7 ^A	0.5 ^A	0.5 ^B	1,646.86 ^A	1,363.45 ^A	1,179.46 ^A	31.25 ^A	34.42 ^A	30.24 ^A	52.7 ^A	39.6 ^A	39.0 ^A
Nursing and residential care facilities - 623	x	x	x	x	x	x	x	x	x	x	x	x
Accommodation and food services - 72	0.4^C	0.7^C	F	666.88^A	643.29^B	F	18.04^A	16.78^A	F	37.0^A	38.3^B	F
Accommodation services - 721	0.2 ^E	0.3 ^C	F	715.02 ^B	765.76 ^B	F	18.26 ^B	18.59 ^B	F	39.2 ^A	41.2 ^A	F
Food services and drinking places - 722	0.2 ^C	0.4 ^D	0.3 ^C	621.30 ^B	561.28 ^D	576.93 ^B	17.81 ^B	15.42 ^A	15.44 ^A	34.9 ^B	36.4 ^C	37.4 ^B
Other services (except public administration) - 81	F	0.4^C	0.5^D	F	841.84^B	740.18^C	F	23.14^B	19.84^D	F	36.4^A	37.3^A
Repair and maintenance - 811	0.1 ^D	0.0 ^D	0.0 ^E	557.19 ^C	765.06 ^B	680.89 ^B	17.15 ^C	19.22 ^B	17.50 ^B	32.5 ^C	39.8 ^A	38.9 ^A

Table 6-3 – continued

**Estimates of employment, average hourly earnings and average weekly hours for salaried employees, by industry
— Prince Edward Island**

Industry - NAICS	Employment			Average weekly earnings (including overtime)			Average hourly earnings (including overtime)			Average standard work week		
	Oct. 2010	Sept. 2011 ^r	Oct. 2011 ^p	Oct. 2010	Sept. 2011 ^r	Oct. 2011 ^p	Oct. 2010	Sept. 2011 ^r	Oct. 2011 ^p	Oct. 2010	Sept. 2011 ^r	Oct. 2011 ^p
	in thousands			current dollars						hours		
Public administration - 91	6.5^A	6.4^A	6.6^A	1,132.88^A	1,212.73^A	1,155.42^A	29.52^A	31.92^A	30.31^A	38.4^A	38.0^A	38.1^A
Federal government public administration - 911	3.4 ^A	3.2 ^A	3.3 ^A	1,201.69 ^A	1,244.02 ^A	1,227.50 ^A	32.38 ^A	32.95 ^A	32.85 ^A	37.1 ^A	37.8 ^A	37.4 ^A
Provincial and territorial public administration - 912	2.8 ^A	2.7 ^A	2.8 ^A	1,061.02 ^A	1,214.81 ^A	1,104.03 ^A	26.55 ^A	31.45 ^A	28.05 ^A	40.0 ^A	38.6 ^A	39.4 ^A

Note(s): Refer to survey overview

Table 6-4
Estimates of employment, average hourly earnings and average weekly hours for salaried employees, by industry — Nova Scotia

Industry - NAICS	Employment			Average weekly earnings (including overtime)			Average hourly earnings (including overtime)			Average standard work week		
	Oct. 2010	Sept. 2011 ^r	Oct. 2011 ^p	Oct. 2010	Sept. 2011 ^r	Oct. 2011 ^p	Oct. 2010	Sept. 2011 ^r	Oct. 2011 ^p	Oct. 2010	Sept. 2011 ^r	Oct. 2011 ^p
	in thousands			current dollars						hours		
Industrial aggregate excluding unclassified businesses - 11-91N	142.9^A	134.4^A	135.6^A	1,015.63^A	1,029.39^A	1,030.55^A	27.35^A	28.28^A	28.63^A	37.1^A	36.4^A	36.0^A
Goods producing industries - 11-33N	13.3^B	11.7^B	10.9^A	1,254.61^A	1,197.71^A	1,234.67^A	31.97^A	30.84^A	31.49^A	39.2^A	38.8^A	39.2^A
Mining and quarrying (except oil and gas) - 212	F	x	x	F	x	x	F	x	x	F	x	x
Construction - 23	3.3^D	3.1^D	2.6^C	1,078.67^B	1,165.76^B	1,060.44^B	27.42^B	29.80^B	26.89^A	39.3^A	39.1^A	39.4^A
Construction of buildings - 236	F	0.6 ^E	0.6 ^E	F	822.84 ^D	922.78 ^D	F	24.71 ^B	26.88 ^C	F	33.3 ^B	34.3 ^B
Heavy and civil engineering construction - 237	0.8 ^D	F	F	960.13 ^C	1,240.11 ^C	1,211.09 ^B	24.65 ^B	28.22 ^C	27.93 ^B	38.9 ^B	43.9 ^B	43.4 ^B
Specialty trade contractors - 238	1.7 ^E	2.1 ^D	1.7 ^D	1,117.73 ^D	1,257.83 ^B	1,080.14 ^A	28.20 ^D	31.42 ^B	26.67 ^A	39.6 ^A	40.0 ^A	40.5 ^A
Manufacturing - 31-33	7.5^B	6.8^A	6.6^B	1,244.42^A	1,150.55^A	1,231.05^A	31.75^A	29.44^A	31.11^A	39.2^A	39.1^A	39.6^A
Non-durable goods - 311N	4.9^B	4.2^B	4.0^B	1,258.95^A	1,143.33^A	1,229.91^A	32.52^A	29.68^A	31.00^A	38.7^A	38.5^A	39.7^A
Food manufacturing - 311	1.4 ^C	1.2 ^C	1.0 ^D	1,175.74 ^B	1,076.49 ^A	1,216.38 ^B	30.32 ^B	27.90 ^A	29.58 ^B	38.8 ^A	38.6 ^A	41.1 ^A
Paper manufacturing - 322	1.1 ^C	F	0.6 ^B	1,406.91 ^A	F	1,863.61 ^A	36.43 ^A	F	47.04 ^A	38.6 ^A	F	39.6 ^A
Printing and related support activities - 323,3231	F	F	F	F	F	F	F	F	F	F	F	F
Plastics and rubber products manufacturing - 326	1.0 ^C	1.0 ^B	1.0 ^B	1,316.28 ^A	1,170.57 ^A	1,219.89 ^A	33.58 ^B	30.69 ^A	31.56 ^A	39.2 ^A	38.1 ^A	38.7 ^A
Durable goods - 321N	2.7^D	2.6^B	2.7^B	1,217.73^B	1,162.49^A	1,232.75^A	30.39^B	29.06^A	31.28^A	40.1^A	40.0^A	39.4^A
Wood product manufacturing - 321	0.4 ^D	0.3 ^C	0.2 ^D	1,071.28 ^B	1,056.12 ^B	1,163.67 ^B	26.35 ^B	24.52 ^B	28.28 ^C	40.7 ^A	43.1 ^A	41.1 ^A
Non-metallic mineral product manufacturing - 327	F	F	F	F	F	F	F	F	F	F	F	F
Fabricated metal product manufacturing - 332	F	0.2 ^C	0.2 ^D	F	1,123.88 ^B	1,248.00 ^B	F	29.17 ^B	32.40 ^B	F	38.5 ^A	38.5 ^A
Machinery manufacturing - 333	0.5 ^E	0.3 ^E	F	943.98 ^B	1,027.28 ^B	F	23.93 ^B	25.60 ^B	F	39.4 ^A	40.1 ^A	F
Transportation equipment manufacturing - 336	0.9 ^B	0.8 ^C	0.8 ^C	1,363.59 ^A	1,331.67 ^A	1,355.52 ^A	34.51 ^A	33.36 ^A	34.95 ^A	39.5 ^A	39.9 ^A	38.8 ^A
Service producing industries - 41-91N	129.7^A	122.7^A	124.7^A	991.18^A	1,013.36^A	1,012.64^A	26.85^A	28.02^A	28.35^A	36.9^A	36.2^A	35.7^A
Trade - 41-45N	13.8^B	15.3^B	15.2^B	947.48^A	922.38^A	918.86^A	23.97^A	23.02^A	23.12^A	39.5^A	40.1^A	39.7^A
Wholesale trade - 41	6.9^B	6.4^B	6.1^B	1,047.48^A	1,060.14^A	1,105.30^A	26.94^A	26.89^A	28.00^A	38.9^A	39.4^A	39.5^A
Building material and supplies wholesaler-distributors - 416	0.9 ^E	1.2 ^C	1.1 ^C	1,046.45 ^C	1,082.07 ^B	994.43 ^B	26.03 ^C	27.46 ^B	25.06 ^B	40.2 ^A	39.4 ^A	39.7 ^A
Machinery, equipment and supplies wholesaler-distributors - 417	2.3 ^C	2.1 ^C	2.0 ^C	1,114.40 ^B	1,221.71 ^B	1,202.94 ^B	29.40 ^B	31.07 ^B	30.36 ^B	37.9 ^A	39.3 ^A	39.6 ^A
Miscellaneous wholesaler-distributors - 418	0.7 ^C	0.6 ^E	0.6 ^E	1,034.02 ^B	850.35 ^C	996.14 ^C	26.26 ^C	21.05 ^C	24.98 ^C	39.4 ^A	40.4 ^A	39.9 ^A
Retail trade - 44-45	7.0^B	8.9^C	9.1^C	848.63^B	822.33^A	794.11^A	21.13^B	20.29^A	19.89^A	40.2^A	40.5^A	39.9^A
Motor vehicle and parts dealers - 441	1.5 ^D	1.7 ^B	1.7 ^B	977.78 ^D	933.38 ^B	889.50 ^B	23.98 ^D	22.04 ^C	22.40 ^B	40.8 ^A	42.3 ^A	39.7 ^A
Furniture and home furnishings stores - 442	F	0.5 ^D	0.5 ^D	F	707.75 ^B	700.79 ^C	F	17.62 ^B	17.41 ^B	F	40.2 ^A	40.2 ^A
Electronics and appliance stores - 443,4431	F	F	F	F	F	F	F	F	F	F	F	F
Building material and garden equipment and supplies dealers - 444	1.0 ^D	0.7 ^D	0.8 ^D	708.88 ^B	815.39 ^A	758.88 ^B	17.55 ^B	20.28 ^A	19.25 ^B	40.4 ^B	40.2 ^A	39.4 ^A
Food and beverage stores - 445	1.4 ^D	3.3 ^E	3.3 ^E	710.87 ^B	773.96 ^A	804.44 ^A	18.12 ^B	19.00 ^A	19.72 ^A	39.2 ^A	40.7 ^A	40.8 ^A
Gasoline stations - 447,4471	F	F	F	1,225.53 ^E	685.37 ^B	604.50 ^B	31.49 ^E	16.57 ^B	14.93 ^B	38.9 ^C	41.4 ^A	40.5 ^A
Clothing and clothing accessories stores - 448	0.7 ^D	0.5 ^D	0.5 ^D	677.10 ^B	794.20 ^B	764.28 ^A	17.75 ^B	20.00 ^B	18.96 ^A	38.2 ^A	39.7 ^A	40.3 ^A
Sporting goods, hobby, book and music stores - 451	F	F	F	F	F	F	F	F	F	F	F	F
General merchandise stores - 452	0.7 ^B	0.5 ^D	0.5 ^D	768.86 ^B	809.23 ^A	816.38 ^A	21.82 ^A	21.10 ^B	20.42 ^B	35.2 ^B	38.4 ^A	40.0 ^A
Transportation and warehousing - 48-49	5.9^E	4.7^C	4.9^C	886.00^C	929.37^B	913.99^A	21.38^C	24.01^B	24.28^B	41.4^B	38.7^A	37.6^A
Truck transportation - 484	0.5 ^E	0.8 ^D	0.9 ^D	771.75 ^D	834.30 ^B	804.29 ^A	21.17 ^B	21.19 ^A	20.69 ^A	36.4 ^C	39.4 ^A	38.9 ^A

Table 6-4 – continued

Estimates of employment, average hourly earnings and average weekly hours for salaried employees, by industry – Nova Scotia

Industry - NAICS	Employment			Average weekly earnings (including overtime)			Average hourly earnings (including overtime)			Average standard work week		
	Oct. 2010	Sept. 2011 ^r	Oct. 2011 ^p	Oct. 2010	Sept. 2011 ^r	Oct. 2011 ^p	Oct. 2010	Sept. 2011 ^r	Oct. 2011 ^p	Oct. 2010	Sept. 2011 ^r	Oct. 2011 ^p
	in thousands			current dollars						hours		
Information and cultural industries - 51	5.3^B	5.6^B	5.6^B	1,161.09^A	1,174.21^B	1,245.07^A	30.36^A	31.33^B	32.87^A	38.2^A	37.5^A	37.9^A
Broadcasting (except Internet) - 515	x	1.2 ^A	1.1 ^B	x	1,006.17 ^A	1,013.91 ^A	x	28.18 ^A	29.56 ^A	x	35.7 ^A	34.3 ^A
Telecommunications - 517	2.2 ^C	2.7 ^C	2.8 ^B	1,188.77 ^B	1,274.75 ^C	1,373.22 ^A	30.29 ^B	32.67 ^C	34.62 ^A	39.2 ^A	39.0 ^A	39.7 ^A
Other information services - 519,5191	F	F	F	F	F	F	F	F	F	F	F	F
Credit intermediation and related activities - 522	8.9 ^A	7.2 ^B	7.8 ^B	994.65 ^A	999.35 ^A	961.45 ^A	27.54 ^A	26.62 ^A	26.65 ^A	36.1 ^A	37.5 ^A	36.1 ^A
Insurance carriers and related activities - 524	3.8 ^B	3.6 ^A	3.6 ^A	1,020.89 ^A	1,131.99 ^A	1,114.75 ^A	28.79 ^A	31.00 ^A	30.49 ^A	35.5 ^A	36.5 ^A	36.6 ^A
Rental and leasing services - 532	0.3 ^D	F	F	1,108.88 ^C	F	F	27.12 ^C	F	F	40.9 ^A	F	F
Professional, scientific and technical services - 54,541	7.0^B	7.2^B	6.7^B	1,132.49^A	1,191.52^A	1,137.88^B	30.08^A	31.63^A	30.39^B	37.6^A	37.7^A	37.4^A
Administrative and support, waste management and remediation services - 56	4.9^D	3.7^C	4.6^D	946.29^B	937.37^B	902.52^B	25.23^B	23.99^B	23.79^B	37.5^A	39.1^A	37.9^A
Administrative and support services - 561	4.6 ^D	3.5 ^C	4.0 ^D	923.76 ^B	929.80 ^B	899.98 ^B	24.58 ^B	23.75 ^B	23.58 ^B	37.6 ^A	39.1 ^A	38.2 ^A
Waste management and remediation services - 562	F	0.3 ^D	0.6 ^E	1,331.46 ^A	1,038.69 ^B	919.39 ^A	36.75 ^A	27.14 ^B	25.21 ^B	36.2 ^A	38.3 ^B	36.5 ^A
Educational services - 61,611	35.4^A	29.2^A	30.7^A	884.09^A	911.56^A	939.44^B	24.89^A	28.69^A	30.26^B	35.5^A	31.8^A	31.0^A
Education special - 611N	16.6^B	14.2^A	15.0^A	1,195.08^A	1,212.82^A	1,248.41^A	32.52^A	35.22^A	37.90^B	36.7^A	34.4^A	32.9^A
Health care and social assistance - 62	5.2^D	7.6^C	7.7^C	883.54^A	882.88^A	899.04^A	24.66^A	24.21^A	24.50^A	35.8^A	36.5^A	36.7^A
Ambulatory health care services - 621	2.5 ^D	2.4 ^D	3.0 ^D	929.68 ^A	928.79 ^A	956.59 ^B	26.55 ^A	26.86 ^B	27.04 ^B	35.0 ^A	34.6 ^A	35.4 ^A
Hospitals - 622	F	F	F	1,090.82 ^B	1,033.25 ^C	1,020.47 ^A	29.18 ^B	28.18 ^B	27.90 ^A	37.4 ^A	36.7 ^A	36.6 ^A
Nursing and residential care facilities - 623	F	1.6 ^E	1.9 ^D	912.93 ^C	871.39 ^A	878.19 ^A	20.69 ^E	22.33 ^A	22.55 ^A	44.1 ^D	39.0 ^A	38.9 ^A
Arts, entertainment and recreation - 71	1.8^B	1.6^B	1.5^B	910.38^B	962.46^A	939.55^A	23.18^B	25.71^A	24.83^A	39.3^A	37.4^A	37.8^A
Heritage institutions - 712,7121	F	F	F	F	F	F	F	F	F	F	F	F
Amusement, gambling and recreation industries - 713	0.8 ^C	0.5 ^C	0.6 ^D	912.40 ^B	1,020.69 ^B	889.23 ^B	22.24 ^B	25.86 ^B	22.73 ^A	41.0 ^A	39.5 ^A	39.1 ^A
Accommodation and food services - 72	F	2.7^B	2.3^B	F	684.11^A	638.69^A	F	17.80^A	17.05^A	F	38.4^A	37.5^A
Accommodation services - 721	0.8 ^C	0.8 ^C	0.6 ^D	805.86 ^A	808.99 ^B	760.81 ^B	20.63 ^A	20.69 ^A	19.13 ^A	39.1 ^A	39.1 ^A	39.8 ^A
Food services and drinking places - 722	F	1.9 ^C	1.8 ^C	F	629.86 ^A	598.05 ^B	F	16.52 ^A	16.30 ^A	F	38.1 ^A	36.7 ^A
Other services (except public administration) - 81	3.2^C	3.7^C	3.8^B	934.00^A	907.69^A	941.38^B	25.42^A	24.61^B	26.01^B	36.7^A	36.9^A	36.2^A
Repair and maintenance - 811	0.5 ^E	0.4 ^D	0.4 ^D	837.16 ^B	922.82 ^B	921.78 ^B	21.26 ^B	21.67 ^B	23.70 ^B	39.4 ^A	42.6 ^A	38.9 ^B
Personal and laundry services - 812	F	0.4 ^D	0.4 ^D	640.53 ^B	770.50 ^B	862.09 ^C	17.04 ^B	19.32 ^B	22.11 ^C	37.6 ^A	39.9 ^B	39.0 ^A
Grant-making, civic, and professional and similar organizations excluding religion - 813	2.4 ^C	F	3.0 ^B	990.53 ^A	F	954.82 ^B	27.46 ^B	F	26.95 ^B	36.1 ^A	F	35.4 ^A
Public administration - 91	27.4^A	26.7^A	26.7^A	1,160.21^A	1,195.52^A	1,185.05^A	32.12^A	33.08^A	32.82^A	36.1^A	36.1^A	36.1^A
Federal government public administration - 911	12.5 ^A	12.4 ^A	12.3 ^A	1,282.77 ^A	1,296.58 ^A	1,289.82 ^A	32.77 ^A	33.24 ^A	33.12 ^A	39.1 ^A	39.0 ^A	38.9 ^A
Provincial and territorial public administration - 912	9.9 ^A	9.9 ^A	9.8 ^A	1,060.98 ^A	1,064.34 ^A	1,061.34 ^A	32.79 ^A	32.87 ^A	32.81 ^A	32.4 ^A	32.4 ^A	32.3 ^A
Local, municipal and regional public administration - 913	4.2 ^C	3.8 ^B	3.8 ^C	1,111.99 ^A	1,274.18 ^A	1,264.83 ^A	30.70 ^A	34.70 ^A	34.55 ^A	36.2 ^A	36.7 ^A	36.6 ^A

Note(s): Refer to survey overview

Table 6-5
Estimates of employment, average hourly earnings and average weekly hours for salaried employees, by industry
— New Brunswick

Industry - NAICS	Employment			Average weekly earnings (including overtime)			Average hourly earnings (including overtime)			Average standard work week		
	Oct. 2010	Sept. 2011 ^r	Oct. 2011 ^p	Oct. 2010	Sept. 2011 ^r	Oct. 2011 ^p	Oct. 2010	Sept. 2011 ^r	Oct. 2011 ^p	Oct. 2010	Sept. 2011 ^r	Oct. 2011 ^p
	in thousands			current dollars						hours		
Industrial aggregate excluding unclassified businesses - 11-91N	104.7^A	99.2^A	101.8^A	1,038.01^A	1,089.15^A	1,084.26^A	28.16^A	29.64^A	29.63^A	36.9^A	36.7^A	36.6^A
Goods producing industries - 11-33N	12.5^B	11.2^A	11.8^A	1,220.35^A	1,247.82^A	1,250.91^A	30.92^A	31.87^A	31.64^A	39.5^A	39.2^A	39.5^A
Construction - 23	2.8^D	2.3^C	2.5^C	1,227.71^C	1,037.67^A	1,016.81^A	30.51^C	26.37^A	25.65^A	40.2^A	39.4^A	39.6^A
Construction of buildings - 236	F	F	0.5 ^D	1,023.41 ^D	F	1,093.20 ^C	26.11 ^D	F	28.46 ^B	39.2 ^A	F	38.4 ^A
Heavy and civil engineering construction - 237	F	0.4 ^D	0.5 ^D	1,264.04 ^D	1,167.15 ^A	1,114.44 ^A	27.24 ^D	28.92 ^A	26.75 ^A	46.4 ^B	40.4 ^A	41.7 ^A
Specialty trade contractors - 238	1.9 ^E	1.4 ^D	1.6 ^D	1,284.99 ^C	924.24 ^B	963.50 ^A	32.41 ^C	23.66 ^B	24.49 ^A	39.6 ^A	39.1 ^A	39.3 ^A
Manufacturing - 31-33	7.2^B	7.0^A	7.4^B	1,164.15^A	1,227.96^A	1,250.98^A	29.78^A	31.54^A	31.46^A	39.1^A	38.9^A	39.8^A
Non-durable goods - 311N	4.3^B	4.6^B	4.6^B	1,237.69^A	1,294.37^A	1,278.37^A	31.79^A	32.97^A	31.70^A	38.9^A	39.3^A	40.3^A
Food manufacturing - 311	2.2 ^C	2.2 ^B	2.1 ^B	1,186.40 ^A	1,224.18 ^A	1,231.67 ^A	30.73 ^A	31.32 ^A	30.52 ^A	38.6 ^A	39.1 ^A	40.4 ^A
Paper manufacturing - 322	0.9 ^C	1.1 ^C	0.9 ^B	1,215.89 ^B	1,640.27 ^A	1,620.96 ^A	30.91 ^B	40.91 ^A	40.44 ^A	39.3 ^A	40.1 ^A	40.1 ^A
Durable goods - 321N	2.9^B	2.4^B	2.8^B	1,054.92^A	1,101.08^A	1,204.90^A	26.82^A	28.76^A	31.04^A	39.3^A	38.3^A	38.8^A
Wood product manufacturing - 321	F	0.5 ^D	0.5 ^C	F	1,110.07 ^A	1,173.41 ^B	F	27.22 ^A	29.53 ^A	F	40.8 ^A	39.7 ^A
Non-metallic mineral product manufacturing - 327	0.4 ^C	0.3 ^B	0.4 ^B	1,266.42 ^A	1,141.27 ^B	1,219.63 ^A	32.03 ^A	31.26 ^A	31.25 ^A	39.5 ^A	36.5 ^A	39.0 ^A
Fabricated metal product manufacturing - 332	0.4 ^C	0.3 ^E	0.5 ^D	998.16 ^B	984.20 ^D	1,423.38 ^C	25.74 ^B	26.22 ^D	37.75 ^C	38.8 ^A	37.5 ^A	37.7 ^A
Machinery manufacturing - 333	F	F	F	F	F	F	F	F	F	F	F	F
Service producing industries - 41-91N	92.2^A	88.0^A	90.0^A	1,013.28^A	1,068.93^A	1,062.48^A	27.75^A	29.33^A	29.35^A	36.5^A	36.4^A	36.2^A
Trade - 41-45N	10.7^B	11.1^B	10.1^B	920.10^A	885.90^A	934.33^A	23.36^A	22.48^A	23.39^A	39.4^A	39.4^A	40.0^A
Wholesale trade - 41	4.3^B	4.6^B	4.4^B	1,103.99^B	979.38^A	1,094.19^B	28.09^B	24.78^A	27.62^B	39.3^A	39.5^A	39.6^A
Motor vehicle and parts wholesaler-distributors - 415	0.5 ^D	0.7 ^D	0.6 ^E	1,451.73 ^D	852.37 ^C	812.33 ^B	36.39 ^D	20.65 ^C	20.41 ^B	39.9 ^A	41.3 ^A	39.8 ^A
Building material and supplies wholesaler-distributors - 416	0.7 ^D	0.9 ^C	0.9 ^D	921.99 ^C	888.56 ^C	908.85 ^B	23.29 ^C	22.10 ^C	22.75 ^B	39.6 ^A	40.2 ^A	39.9 ^A
Miscellaneous wholesaler-distributors - 418	0.3 ^D	F	0.2 ^E	943.47 ^B	1,031.12 ^B	1,138.98 ^B	23.97 ^B	25.94 ^C	29.33 ^B	39.4 ^A	39.8 ^A	38.8 ^A
Retail trade - 44-45	6.5^B	6.5^B	5.7^B	799.19^A	819.35^A	811.89^A	20.27^A	20.83^A	20.19^A	39.4^A	39.3^A	40.2^A
Motor vehicle and parts dealers - 441	1.9 ^C	F	1.6 ^D	814.10 ^B	F	936.04 ^A	19.71 ^B	F	22.33 ^A	41.3 ^A	F	41.9 ^A
Furniture and home furnishings stores - 442	0.4 ^D	0.4 ^D	0.4 ^D	934.31 ^D	876.88 ^B	743.79 ^B	23.39 ^D	22.06 ^B	18.87 ^B	39.9 ^A	39.7 ^A	39.4 ^A
Building material and garden equipment and supplies dealers - 444	0.6 ^D	0.7 ^C	0.7 ^C	702.38 ^A	801.86 ^A	926.38 ^B	18.14 ^A	19.91 ^A	23.16 ^B	38.7 ^B	40.3 ^A	40.0 ^A
Food and beverage stores - 445	1.2 ^E	0.7 ^C	0.7 ^D	730.20 ^B	702.15 ^A	741.10 ^B	17.71 ^B	18.37 ^A	19.29 ^B	41.2 ^A	38.2 ^A	38.4 ^A
Health and personal care stores - 446,4461	F	F	F	980.43 ^C	1,069.66 ^A	F	26.27 ^B	27.01 ^A	F	37.3 ^B	39.6 ^A	F
Clothing and clothing accessories stores - 448	F	0.3 ^E	0.3 ^E	F	713.66 ^B	671.90 ^B	F	20.08 ^B	18.17 ^B	F	35.5 ^B	37.0 ^A
Sporting goods, hobby, book and music stores - 451	F	F	F	F	F	F	F	F	F	F	F	F
General merchandise stores - 452	1.0 ^C	0.5 ^D	0.6 ^D	915.43 ^D	775.06 ^A	783.99 ^A	24.03 ^D	19.84 ^A	19.49 ^B	38.1 ^A	39.1 ^A	40.2 ^A
Miscellaneous store retailers - 453	0.3 ^E	0.1 ^E	0.1 ^E	935.44 ^C	634.98 ^B	674.32 ^B	23.94 ^C	18.61 ^A	18.45 ^B	39.1 ^A	34.1 ^B	36.5 ^A
Transportation and warehousing - 48-49	4.2^C	4.6^B	4.7^B	979.20^B	1,050.35^A	1,023.64^A	26.95^B	28.47^A	28.04^A	36.3^A	36.9^A	36.5^A
Couriers and messengers - 492	x	F	F	x	F	F	x	F	F	x	F	F
Warehousing and storage - 493,4931	F	F	0.2 ^C	F	F	1,015.05 ^A	F	F	26.42 ^A	F	F	38.4 ^A
Information and cultural industries - 51	5.2^B	4.6^B	4.6^B	1,083.34^A	1,373.32^B	1,245.01^A	28.23^B	36.10^B	32.75^A	38.4^A	38.0^A	38.0^A
Broadcasting (except Internet) - 515	F	x	x	F	x	x	F	x	x	F	x	x
Telecommunications - 517	2.4 ^C	x	x	1,184.59 ^B	x	x	30.12 ^B	x	x	39.3 ^A	x	x
Credit intermediation and related activities - 522	4.3 ^C	4.0 ^D	4.9 ^B	986.63 ^B	936.09 ^A	983.06 ^A	26.43 ^B	25.69 ^A	26.32 ^A	37.3 ^A	36.4 ^A	37.4 ^A
Insurance carriers and related activities - 524	F	2.4 ^A	3.0 ^A	F	1,230.52 ^A	1,052.93 ^A	F	33.88 ^A	29.32 ^A	F	36.3 ^A	35.9 ^A

Table 6-5 – continued

**Estimates of employment, average hourly earnings and average weekly hours for salaried employees, by industry
— New Brunswick**

Industry - NAICS	Employment			Average weekly earnings (including overtime)			Average hourly earnings (including overtime)			Average standard work week		
	Oct. 2010	Sept. 2011 ^r	Oct. 2011 ^p	Oct. 2010	Sept. 2011 ^r	Oct. 2011 ^p	Oct. 2010	Sept. 2011 ^r	Oct. 2011 ^p	Oct. 2010	Sept. 2011 ^r	Oct. 2011 ^p
	in thousands			current dollars			hours					
Professional, scientific and technical services - 54,541	6.3 ^B	6.4 ^B	6.4 ^B	1,186.43 ^A	1,196.27 ^A	1,227.48 ^A	30.90 ^A	31.52 ^A	32.73 ^A	38.4 ^A	38.0 ^A	37.5 ^A
Management of companies and enterprises - 55,551	0.4 ^D	0.8 ^D	F	1,296.81 ^C	1,073.11 ^B	F	33.00 ^C	29.76 ^C	F	39.3 ^A	36.1 ^A	F
Administrative and support, waste management and remediation services - 56	4.1 ^C	4.4 ^B	4.1 ^B	923.69 ^A	1,023.07 ^A	1,017.71 ^A	24.97 ^B	26.80 ^A	27.23 ^A	37.0 ^A	38.2 ^A	37.4 ^A
Administrative and support services - 561	3.7 ^C	4.1 ^B	3.7 ^C	876.13 ^A	1,024.64 ^A	1,032.38 ^A	23.57 ^A	26.93 ^A	27.50 ^A	37.2 ^A	38.1 ^A	37.5 ^A
Educational services - 61,611	24.1 ^A	20.5 ^A	22.1 ^A	920.45 ^A	1,009.26 ^A	1,009.19 ^A	27.19 ^A	30.55 ^A	31.12 ^A	33.9 ^A	33.0 ^A	32.4 ^A
Education special - 611N	10.9 ^A	9.6 ^A	10.3 ^A	1,202.45 ^B	1,302.98 ^A	1,317.24 ^A	34.78 ^A	38.41 ^A	39.13 ^A	34.6 ^B	33.9 ^A	33.7 ^A
Health care and social assistance - 62	3.3 ^D	2.7 ^D	2.7 ^D	801.77 ^B	1,016.56 ^B	1,048.07 ^B	22.46 ^B	28.00 ^B	29.05 ^A	35.7 ^A	36.3 ^B	36.1 ^A
Hospitals - 622	F	x	x	1,085.53 ^B	x	x	29.82 ^B	x	x	36.4 ^A	x	x
Nursing and residential care facilities - 623	F	F	F	750.80 ^C	F	F	19.40 ^D	F	F	38.7 ^A	F	F
Performing arts, spectator sports and related industries - 711	F	F	F	569.50 ^D	F	F	14.90 ^E	F	F	38.2 ^B	F	F
Heritage institutions - 712,7121	F	F	F	F	F	F	F	F	F	F	F	F
Accommodation and food services - 72	1.5 ^D	F	2.0 ^D	666.97 ^B	F	643.92 ^B	16.43 ^B	F	17.92 ^A	40.6 ^A	F	35.9 ^B
Accommodation services - 721	0.7 ^E	F	0.6 ^D	711.88 ^B	F	839.13 ^A	17.86 ^B	F	19.64 ^B	39.9 ^A	F	42.7 ^A
Food services and drinking places - 722	0.8 ^D	1.6 ^E	1.4 ^E	630.59 ^B	570.69 ^C	553.04 ^B	15.31 ^B	17.08 ^B	16.88 ^A	41.2 ^A	33.4 ^C	32.8 ^B
Other services (except public administration) - 81	2.5 ^C	1.7 ^C	1.8 ^C	909.09 ^B	1,020.15 ^B	1,043.25 ^B	24.90 ^B	27.47 ^B	27.93 ^B	36.5 ^A	37.1 ^A	37.3 ^A
Repair and maintenance - 811	0.7 ^D	0.3 ^E	0.4 ^E	694.26 ^B	824.73 ^B	860.64 ^B	17.10 ^B	21.06 ^B	21.56 ^B	40.6 ^A	39.2 ^A	39.9 ^A
Personal and laundry services - 812	0.3 ^D	F	F	785.22 ^B	1,113.53 ^E	1,230.29 ^E	21.97 ^C	27.57 ^D	31.38 ^D	35.7 ^A	40.4 ^C	39.2 ^A
Grant-making, civic, and professional and similar organizations excluding religion - 813	F	1.2 ^C	1.3 ^B	F	1,058.63 ^B	1,077.11 ^B	F	29.17 ^B	29.70 ^B	F	36.3 ^A	36.3 ^A
Public administration - 91	19.2 ^A	19.0 ^A	19.3 ^A	1,215.73 ^A	1,219.87 ^A	1,179.30 ^A	33.41 ^A	33.35 ^A	32.15 ^A	36.4 ^A	36.6 ^A	36.7 ^A
Federal government public administration - 911	9.4 ^A	9.1 ^A	9.2 ^A	1,249.68 ^A	1,281.01 ^A	1,267.77 ^A	32.53 ^A	33.61 ^A	33.05 ^A	38.4 ^A	38.1 ^A	38.4 ^A
Provincial and territorial public administration - 912	7.8 ^A	7.6 ^A	7.7 ^A	1,243.56 ^A	1,218.95 ^A	1,149.08 ^A	36.39 ^A	35.69 ^A	33.44 ^A	34.2 ^A	34.2 ^A	34.4 ^A

Note(s): Refer to survey overview

Table 6-6
Estimates of employment, average hourly earnings and average weekly hours for salaried employees, by industry — Quebec

Industry - NAICS	Employment			Average weekly earnings (including overtime)			Average hourly earnings (including overtime)			Average standard work week		
	Oct. 2010	Sept. 2011 ^r	Oct. 2011 ^p	Oct. 2010	Sept. 2011 ^r	Oct. 2011 ^p	Oct. 2010	Sept. 2011 ^r	Oct. 2011 ^p	Oct. 2010	Sept. 2011 ^r	Oct. 2011 ^p
	in thousands			current dollars						hours		
Industrial aggregate excluding unclassified businesses - 11-91N	1,111.8^A	1,046.3^A	1,090.1^A	1,058.57^A	1,083.95^A	1,079.60^A	29.08^A	29.65^A	29.75^A	36.4^A	36.6^A	36.3^A
Goods producing industries - 11-33N	164.7^B	144.3^B	148.6^B	1,222.86^A	1,253.86^A	1,263.83^A	31.70^A	32.55^A	32.59^A	38.6^A	38.5^A	38.8^A
Forestry, logging and support - 11N	2.8^D	2.6^D	1.5^E	898.47^B	915.14^C	753.55^C	21.30^B	22.10^C	19.21^B	42.2^A	41.4^A	39.2^B
Forestry and logging - 113	1.5 ^D	2.1 ^D	1.3 ^E	967.55 ^C	972.33 ^D	804.31 ^C	22.81 ^C	23.47 ^D	19.71 ^B	42.4 ^A	41.4 ^B	40.8 ^B
Support activities for forestry - 1153	F	F	F	820.62 ^B	675.47 ^D	437.66 ^D	19.58 ^B	16.35 ^D	14.88 ^B	41.9 ^A	41.3 ^B	29.4 ^C
Mining, quarrying, and oil and gas extraction - 21	4.0^D	4.0^D	4.7^D	1,765.31^B	1,644.91^B	1,680.41^B	44.60^B	41.59^B	42.26^B	39.6^A	39.6^A	39.8^A
Mining and quarrying (except oil and gas) - 212	3.0 ^E	2.7 ^D	3.1 ^E	1,771.41 ^B	1,574.19 ^B	1,682.01 ^B	44.93 ^C	39.30 ^B	42.38 ^B	39.4 ^A	40.1 ^A	39.7 ^A
Utilities - 22,221	13.9^D	13.8^C	14.9^C	1,638.01^A	1,749.27^A	1,816.64^A	43.60^A	47.01^A	48.66^A	37.6^A	37.2^A	37.3^A
Construction - 23	34.3^D	29.8^D	31.0^D	1,012.37^B	1,125.08^A	1,128.26^A	26.80^B	29.32^A	29.13^A	37.8^A	38.4^A	38.7^A
Construction of buildings - 236	5.5 ^D	F	F	1,171.63 ^B	F	F	29.76 ^B	F	F	39.4 ^A	F	F
Heavy and civil engineering construction - 237	8.1 ^D	7.2 ^D	8.1 ^D	1,060.85 ^B	1,260.32 ^A	1,213.39 ^A	26.13 ^B	31.76 ^A	30.89 ^A	40.6 ^A	39.7 ^A	39.3 ^A
Specialty trade contractors - 238	20.7 ^D	F	15.6 ^E	951.45 ^C	1,053.53 ^B	1,056.65 ^A	26.24 ^B	27.62 ^B	27.26 ^A	36.3 ^A	38.1 ^A	38.8 ^A
Manufacturing - 31-33	109.6^A	94.2^A	96.4^A	1,224.38^A	1,215.08^A	1,209.66^A	31.54^A	31.46^A	31.05^A	38.8^A	38.6^A	39.0^A
Non-durable goods - 311N	51.3^B	47.0^B	48.0^B	1,266.47^A	1,234.84^A	1,117.96^A	32.87^A	32.05^A	28.49^A	38.5^A	38.5^A	39.2^A
Food manufacturing - 311	10.7 ^C	8.9 ^C	9.3 ^C	1,427.75 ^A	1,146.99 ^A	1,162.19 ^B	37.87 ^A	30.14 ^A	29.49 ^A	37.7 ^A	38.1 ^A	39.4 ^A
Beverage and tobacco product manufacturing - 312	4.4 ^E	F	F	1,155.08 ^B	F	F	30.14 ^B	F	F	38.3 ^A	F	F
Textile mills - 313	1.1 ^D	1.1 ^D	1.0 ^D	1,162.17 ^B	1,131.29 ^A	1,071.61 ^B	31.40 ^B	28.64 ^A	26.87 ^B	37.0 ^A	39.5 ^A	39.9 ^A
Textile product mills - 314	F	0.5 ^D	0.7 ^C	845.05 ^C	793.22 ^C	1,288.98 ^C	21.10 ^C	20.71 ^C	32.30 ^C	40.0 ^A	38.3 ^A	39.9 ^A
Clothing manufacturing - 315	F	F	2.5 ^E	802.28 ^A	719.00 ^C	739.94 ^C	20.43 ^A	19.21 ^C	20.34 ^C	39.3 ^A	37.4 ^A	36.4 ^A
Paper manufacturing - 322	8.8 ^C	8.8 ^C	8.9 ^B	1,509.77 ^A	1,613.16 ^A	1,260.06 ^A	38.41 ^A	40.48 ^A	31.44 ^A	39.3 ^A	39.8 ^A	40.1 ^A
Printing and related support activities - 323,3231	F	4.2 ^E	5.0 ^C	F	820.15 ^B	864.24 ^B	F	21.30 ^B	22.70 ^B	F	38.5 ^A	38.1 ^A
Petroleum and coal product manufacturing - 324,3241	F	F	F	1,344.60 ^D	F	F	36.90 ^E	F	F	36.4 ^C	F	F
Chemical manufacturing - 325	9.7 ^C	8.5 ^D	8.2 ^D	1,254.00 ^B	1,680.56 ^B	1,390.13 ^B	32.33 ^B	43.38 ^B	36.29 ^B	38.8 ^A	38.7 ^A	38.3 ^A
Plastics and rubber products manufacturing - 326	7.0 ^C	5.7 ^B	6.5 ^C	1,230.84 ^B	1,020.92 ^B	1,150.67 ^A	31.82 ^B	27.05 ^B	29.58 ^A	38.7 ^A	37.7 ^A	38.9 ^A
Durable goods - 321N	58.3^B	47.2^B	48.5^B	1,187.38^A	1,195.41^A	1,300.47^A	30.40^A	30.86^A	33.62^A	39.1^A	38.7^A	38.7^A
Wood product manufacturing - 321	3.3 ^D	3.1 ^D	3.6 ^D	1,142.15 ^B	1,149.00 ^A	1,130.29 ^B	28.40 ^B	28.53 ^A	30.60 ^B	40.2 ^A	40.3 ^A	36.9 ^B
Non-metallic mineral product manufacturing - 327	3.5 ^E	1.7 ^D	2.5 ^E	1,135.47 ^B	1,298.35 ^B	1,382.79 ^B	28.33 ^B	33.12 ^B	35.28 ^B	40.1 ^A	39.2 ^A	39.2 ^A
Primary metal manufacturing - 331	5.2 ^E	4.4 ^D	F	1,201.62 ^B	1,113.50 ^B	F	29.98 ^B	28.55 ^B	F	40.1 ^A	39.0 ^A	F
Fabricated metal product manufacturing - 332	8.1 ^C	4.3 ^D	5.5 ^D	1,030.99 ^B	1,044.02 ^B	1,133.15 ^B	27.06 ^B	28.77 ^B	30.65 ^A	38.1 ^A	36.3 ^B	37.0 ^B
Machinery manufacturing - 333	8.4 ^B	9.6 ^C	9.0 ^C	1,359.48 ^A	1,469.12 ^A	1,464.53 ^A	33.91 ^A	37.85 ^A	37.97 ^A	40.1 ^A	38.8 ^A	38.6 ^A
Electrical equipment, appliance and component manufacturing - 335	5.8 ^D	2.3 ^E	3.9 ^D	1,270.51 ^B	1,047.52 ^B	1,227.89 ^B	33.63 ^B	26.22 ^B	30.95 ^B	37.8 ^A	39.9 ^A	39.7 ^A
Transportation equipment manufacturing - 336	10.2 ^C	6.8 ^D	6.5 ^C	1,311.17 ^B	1,246.45 ^B	1,309.38 ^B	33.75 ^B	31.34 ^B	33.99 ^B	38.8 ^A	39.8 ^A	38.5 ^A
Furniture and related product manufacturing - 337	3.1 ^E	3.9 ^E	F	843.78 ^B	950.58 ^B	837.81 ^B	22.49 ^B	23.90 ^B	21.00 ^B	37.5 ^A	39.8 ^A	39.9 ^A
Miscellaneous manufacturing - 339	3.1 ^D	4.0 ^E	2.7 ^E	952.21 ^B	901.79 ^B	964.91 ^B	24.57 ^B	25.85 ^A	26.26 ^C	38.8 ^A	34.9 ^B	36.7 ^A
Service producing industries - 41-91N	947.2^A	902.0^A	941.5^A	1,030.01^A	1,056.77^A	1,050.52^A	28.59^A	29.16^A	29.27^A	36.0^A	36.2^A	35.9^A
Trade - 41-45N	131.7^B	116.4^A	115.4^B	1,018.10^A	1,040.02^A	1,035.76^A	26.67^A	27.14^A	26.88^A	38.2^A	38.3^A	38.5^A

Table 6-6 – continued

Estimates of employment, average hourly earnings and average weekly hours for salaried employees, by industry – Quebec

Industry - NAICS	Employment			Average weekly earnings (including overtime)			Average hourly earnings (including overtime)			Average standard work week		
	Oct. 2010	Sept. 2011 ^r	Oct. 2011 ^p	Oct. 2010	Sept. 2011 ^r	Oct. 2011 ^p	Oct. 2010	Sept. 2011 ^r	Oct. 2011 ^p	Oct. 2010	Sept. 2011 ^r	Oct. 2011 ^p
	in thousands			current dollars			hours					
Wholesale trade - 41	77.5^B	71.5^B	68.4^B	1,143.71^A	1,178.74^A	1,203.96^A	29.84^A	30.70^A	31.32^A	38.3^A	38.4^A	38.4^A
Farm product wholesaler-distributors - 411,4111	0.7 ^E	0.9 ^D	0.9 ^D	683.48 ^C	926.89 ^C	850.48 ^B	16.52 ^D	22.09 ^C	20.92 ^C	41.4 ^B	42.0 ^B	40.6 ^A
Petroleum product wholesaler-distributors - 412,4121	0.9 ^D	0.6 ^D	F	996.97 ^B	972.58 ^B	F	25.00 ^B	24.98 ^B	F	39.9 ^A	38.9 ^A	F
Motor vehicle and parts wholesaler-distributors - 415	F	F	2.2 ^E	F	F	1,508.29 ^D	F	F	37.92 ^D	F	F	39.8 ^A
Building material and supplies wholesaler-distributors - 416	9.4 ^E	14.8 ^C	14.2 ^D	1,180.16 ^C	1,114.13 ^B	1,139.18 ^B	29.77 ^B	29.01 ^B	29.12 ^B	39.6 ^A	38.4 ^A	39.1 ^A
Machinery, equipment and supplies wholesaler-distributors - 417	21.8 ^C	15.1 ^D	15.3 ^C	1,209.07 ^B	1,456.84 ^B	1,425.27 ^B	31.61 ^B	37.20 ^B	36.35 ^B	38.2 ^A	39.2 ^A	39.2 ^A
Miscellaneous wholesaler-distributors - 418	6.5 ^D	9.1 ^D	8.5 ^D	1,045.19 ^B	999.28 ^B	1,000.51 ^B	27.02 ^B	25.73 ^B	25.87 ^B	38.7 ^A	38.8 ^A	38.7 ^A
Wholesale electronic markets, and agents and brokers - 419,4191	F	F	F	F	F	1,124.05 ^D	F	F	30.51 ^D	F	F	36.8 ^A
Retail trade - 44-45	54.2^C	44.8^B	47.0^B	838.41^B	818.72^A	790.92^A	22.08^B	21.43^A	20.45^A	38.0^A	38.2^A	38.7^A
Motor vehicle and parts dealers - 441	10.8 ^E	8.4 ^D	10.4 ^D	1,177.13 ^C	999.29 ^B	938.00 ^B	29.07 ^C	25.30 ^B	23.57 ^B	40.5 ^A	39.5 ^A	39.8 ^A
Furniture and home furnishings stores - 442	F	4.4 ^D	4.5 ^D	F	789.28 ^B	717.13 ^B	F	20.21 ^B	18.24 ^B	F	39.0 ^A	39.3 ^A
Electronics and appliance stores - 443,4431	F	2.4 ^E	F	754.03 ^B	804.89 ^B	834.23 ^A	19.83 ^B	20.90 ^B	20.92 ^A	38.0 ^A	38.5 ^A	39.9 ^A
Building material and garden equipment and supplies dealers - 444	4.2 ^E	4.7 ^D	4.5 ^D	774.01 ^B	815.72 ^B	642.90 ^B	19.81 ^B	22.54 ^B	17.48 ^B	39.1 ^B	36.2 ^B	36.8 ^A
Food and beverage stores - 445	F	6.0 ^E	6.2 ^D	589.76 ^D	672.27 ^B	818.22 ^C	15.73 ^D	17.37 ^A	21.29 ^C	37.5 ^A	38.7 ^A	38.4 ^A
Gasoline stations - 447,4471	1.7 ^E	F	F	564.16 ^B	636.25 ^A	719.63 ^B	15.54 ^C	15.69 ^A	17.91 ^B	36.3 ^A	40.5 ^A	40.2 ^A
Sporting goods, hobby, book and music stores - 451	1.3 ^E	1.6 ^E	1.7 ^E	614.23 ^B	571.08 ^C	529.84 ^C	17.98 ^B	16.57 ^A	15.63 ^B	34.2 ^C	34.5 ^B	33.9 ^B
General merchandise stores - 452	5.0 ^D	3.6 ^D	4.1 ^E	848.56 ^A	829.52 ^A	842.59 ^A	22.56 ^A	21.52 ^A	20.83 ^A	37.6 ^A	38.5 ^A	40.4 ^A
Miscellaneous store retailers - 453	2.3 ^E	F	F	782.58 ^D	616.10 ^C	634.37 ^C	22.37 ^C	19.23 ^A	18.98 ^B	35.0 ^B	32.0 ^C	33.4 ^B
Transportation and warehousing - 48-49	47.5^C	57.1^B	55.2^B	974.24^B	944.46^A	910.31^A	25.41^B	25.47^A	24.96^A	38.3^A	37.1^A	36.5^A
Rail transportation - 482,4821	F	F	2.4 ^E	F	F	1,366.36 ^A	F	F	34.16 ^A	F	F	40.0 ^A
Support activities for transportation - 488	14.7 ^C	11.8 ^C	11.5 ^C	1,019.65 ^A	1,114.25 ^B	1,004.91 ^A	26.22 ^A	26.84 ^A	26.20 ^A	38.9 ^A	41.5 ^B	38.3 ^A
Couriers and messengers - 492	x	x	x	x	x	x	x	x	x	x	x	x
Information and cultural industries - 51	43.5^B	47.4^B	47.4^B	1,107.40^A	1,270.47^B	1,210.91^A	28.83^A	34.12^B	32.16^A	38.4^A	37.2^A	37.6^A
Broadcasting (except Internet) - 515	F	F	7.4 ^C	F	F	878.68 ^B	F	F	26.39 ^B	F	F	33.3 ^B
Telecommunications - 517	13.7 ^C	17.1 ^C	17.1 ^B	1,184.73 ^B	1,663.41 ^C	1,398.32 ^A	30.15 ^B	42.71 ^C	35.26 ^A	39.3 ^A	38.9 ^A	39.7 ^A
Data processing, hosting, and related services - 518,5182	F	F	F	F	F	F	F	F	F	F	F	F
Other information services - 519,5191	1.8 ^D	2.8 ^D	2.3 ^C	1,133.78 ^B	1,078.88 ^A	1,153.88 ^A	31.03 ^B	29.68 ^A	30.20 ^A	36.5 ^A	36.4 ^A	38.2 ^A
Finance and insurance - 52	98.1^B	83.5^B	98.3^A	1,127.22^A	1,111.49^A	1,126.07^A	31.12^A	30.51^A	31.24^A	36.2^A	36.4^A	36.0^A
Credit intermediation and related activities - 522	41.8 ^C	33.9 ^B	47.3 ^B	1,044.30 ^A	979.86 ^A	999.04 ^A	29.24 ^A	26.91 ^A	27.92 ^A	35.7 ^A	36.4 ^A	35.8 ^A
Real estate and rental and leasing - 53	18.9^D	15.7^C	15.0^C	858.51^C	847.01^B	853.17^B	23.37^C	23.82^B	24.64^B	36.7^A	35.6^A	34.6^A
Rental and leasing services - 532	2.6 ^D	4.2 ^C	3.7 ^C	1,145.55 ^B	1,040.83 ^C	973.33 ^B	29.12 ^B	27.26 ^C	26.84 ^B	39.3 ^A	38.2 ^A	36.3 ^A
Professional, scientific and technical services - 54,541	92.7^B	85.6^B	87.1^B	1,307.03^A	1,264.51^A	1,259.67^A	34.49^A	33.73^A	33.63^A	37.9^A	37.5^A	37.5^A
Administrative and support, waste management and remediation services - 56	27.6^D	24.7^C	28.5^C	980.09^B	978.54^A	950.53^A	26.61^B	25.60^A	25.37^A	36.8^A	38.2^A	37.5^A
Administrative and support services - 561	25.9 ^D	22.8 ^C	25.4 ^C	956.05 ^B	975.29 ^A	958.89 ^A	25.90 ^B	25.61 ^A	25.47 ^A	36.9 ^A	38.1 ^A	37.7 ^A
Educational services - 61,611	251.0^A	229.1^A	244.0^A	912.83^A	963.07^A	956.16^A	27.87^A	29.44^A	29.65^A	32.8^A	32.7^A	32.2^A
Education special - 611N	128.3^A	112.1^A	119.7^A	1,110.85^A	1,206.96^A	1,176.92^A	34.42^A	34.77^A	34.23^A	32.3^A	34.7^A	34.4^A

Table 6-6 – continued

Estimates of employment, average hourly earnings and average weekly hours for salaried employees, by industry – Quebec

Industry - NAICS	Employment			Average weekly earnings (including overtime)			Average hourly earnings (including overtime)			Average standard work week		
	Oct. 2010	Sept. 2011 ^r	Oct. 2011 ^p	Oct. 2010	Sept. 2011 ^r	Oct. 2011 ^p	Oct. 2010	Sept. 2011 ^r	Oct. 2011 ^p	Oct. 2010	Sept. 2011 ^r	Oct. 2011 ^p
	in thousands			current dollars						hours		
Health care and social assistance - 62	24.9^E	F	F	886.66^A	907.26^A	1,003.11^A	25.07^A	24.91^A	27.45^A	35.4^A	36.4^A	36.5^A
Ambulatory health care services - 621	F	7.2 ^E	7.5 ^E	921.60 ^B	968.27 ^A	984.41 ^A	27.16 ^B	27.01 ^A	27.31 ^A	33.9 ^A	35.8 ^A	36.0 ^A
Nursing and residential care facilities - 623	F	5.8 ^E	5.4 ^E	865.20 ^B	933.35 ^B	961.28 ^B	25.35 ^B	24.49 ^B	25.37 ^B	34.1 ^B	38.1 ^A	37.9 ^A
Social assistance - 624	F	F	F	889.52 ^B	939.75 ^C	992.61 ^C	24.03 ^B	25.34 ^C	26.49 ^C	37.0 ^A	37.1 ^A	37.5 ^A
Arts, entertainment and recreation - 71	11.9^C	11.5^B	11.0^B	923.82^A	966.48^A	1,027.63^B	24.79^A	26.24^A	26.78^A	37.3^A	36.8^A	38.4^A
Performing arts, spectator sports and related industries - 711	3.9 ^D	4.1 ^C	4.7 ^B	932.71 ^A	1,046.93 ^C	1,063.58 ^B	25.47 ^A	28.90 ^B	27.79 ^B	36.6 ^A	36.2 ^A	38.3 ^A
Heritage institutions - 712,7121	3.6 ^D	4.5 ^B	3.4 ^D	981.32 ^A	939.94 ^B	1,036.50 ^C	27.04 ^A	26.08 ^A	27.18 ^B	36.3 ^A	36.0 ^A	38.1 ^B
Amusement, gambling and recreation industries - 713	4.5 ^D	F	2.9 ^D	870.39 ^B	F	959.20 ^A	22.55 ^C	F	24.69 ^A	38.6 ^A	F	38.9 ^A
Accommodation and food services - 72	20.3^C	15.6^C	19.3^D	603.16^B	715.69^B	642.00^B	17.14^A	18.87^A	17.56^A	35.2^B	37.9^A	36.6^A
Accommodation services - 721	4.6 ^D	4.4 ^C	F	709.68 ^C	911.41 ^A	669.39 ^C	19.39 ^B	22.68 ^A	18.89 ^B	36.6 ^B	40.2 ^A	35.4 ^B
Food services and drinking places - 722	15.7 ^D	11.2 ^D	10.9 ^C	571.95 ^B	638.90 ^B	620.69 ^B	16.45 ^B	17.24 ^B	16.59 ^B	34.8 ^B	37.1 ^A	37.4 ^A
Other services (except public administration) - 81	21.2^C	23.6^C	25.9^C	984.98^B	917.24^A	906.88^A	28.32^B	25.03^A	24.30^A	34.8^A	36.6^A	37.3^A
Repair and maintenance - 811	5.2 ^D	3.5 ^E	6.2 ^E	827.65 ^C	741.77 ^B	722.62 ^B	24.22 ^C	18.61 ^B	18.77 ^B	34.2 ^B	39.9 ^A	38.5 ^A
Personal and laundry services - 812	F	3.6 ^E	2.9 ^E	664.41 ^C	689.92 ^B	739.16 ^C	18.30 ^C	18.90 ^B	20.53 ^C	36.3 ^A	36.5 ^B	36.0 ^A
Public administration - 91	151.9^A	146.8^A	151.1^A	1,105.90^A	1,163.77^A	1,161.13^A	29.97^A	30.60^A	31.29^A	36.9^A	38.0^A	37.1^A
Federal government public administration - 911	57.0 ^A	56.7 ^A	56.9 ^A	1,322.72 ^A	1,334.90 ^A	1,336.20 ^A	35.17 ^A	35.32 ^A	35.46 ^A	37.6 ^A	37.8 ^A	37.7 ^A
Provincial and territorial public administration - 912	73.7 ^A	75.6 ^A	76.0 ^A	989.21 ^A	1,013.33 ^A	1,017.76 ^A	26.27 ^A	26.30 ^A	27.63 ^A	37.7 ^A	38.5 ^A	36.8 ^A
Local, municipal and regional public administration - 913	18.8 ^D	13.7 ^D	15.1 ^D	956.24 ^B	1,282.34 ^B	1,304.97 ^A	29.86 ^A	35.07 ^A	35.76 ^A	32.0 ^B	36.6 ^A	36.5 ^A

Note(s): Refer to survey overview

Table 6-7
Estimates of employment, average hourly earnings and average weekly hours for salaried employees, by industry — Ontario

Industry - NAICS	Employment			Average weekly earnings (including overtime)			Average hourly earnings (including overtime)			Average standard work week		
	Oct. 2010	Sept. 2011 ^r	Oct. 2011 ^p	Oct. 2010	Sept. 2011 ^r	Oct. 2011 ^p	Oct. 2010	Sept. 2011 ^r	Oct. 2011 ^p	Oct. 2010	Sept. 2011 ^r	Oct. 2011 ^p
	in thousands			current dollars						hours		
Industrial aggregate excluding unclassified businesses - 11-91N	2,160.7^A	2,013.0^A	2,074.7^A	1,195.59^A	1,192.33^A	1,209.78^A	32.12^A	31.98^A	32.43^A	37.2^A	37.3^A	37.3^A
Goods producing industries - 11-33N	264.4^B	227.9^A	244.4^A	1,345.55^A	1,367.89^A	1,394.44^A	34.08^A	34.93^A	35.10^A	39.5^A	39.2^A	39.7^A
Forestry, logging and support - 11N	F	0.9^E	0.6^E	882.79^D	872.07^D	579.44^D	23.75^D	22.96^C	18.64^B	37.2^C	38.0^C	31.1^D
Forestry and logging - 113	F	0.7 ^E	0.5 ^E	F	842.95 ^D	618.44 ^E	F	24.24 ^D	19.85 ^B	F	34.8 ^D	31.2 ^D
Mining, quarrying, and oil and gas extraction - 21	8.2^D	7.0^D	8.6^C	1,796.83^A	1,869.93^B	1,842.94^B	44.55^A	47.59^B	46.37^B	40.3^A	39.3^A	39.7^A
Mining and quarrying (except oil and gas) - 212	5.0 ^E	3.3 ^D	4.5 ^D	1,687.97 ^B	1,593.08 ^B	1,669.14 ^B	42.04 ^B	39.82 ^B	42.06 ^B	40.1 ^A	40.0 ^A	39.7 ^A
Support activities for mining and oil and gas extraction - 213,2131	2.1 ^D	3.1 ^E	3.6 ^D	1,830.79 ^B	2,155.41 ^D	2,046.72 ^C	44.06 ^B	55.61 ^D	51.08 ^C	41.6 ^A	38.8 ^A	40.1 ^A
Utilities - 22,221	25.8^D	18.4^D	24.1^C	1,799.65^A	1,943.75^A	2,016.91^A	46.02^A	50.09^A	51.59^A	39.1^A	38.8^A	39.1^A
Construction - 23	46.7^D	42.0^C	44.9^C	1,231.74^B	1,338.21^A	1,272.62^B	30.75^B	33.46^A	31.80^B	40.1^A	40.0^A	40.0^A
Construction of buildings - 236	10.8 ^D	F	F	1,268.17 ^D	F	F	32.59 ^D	F	F	38.9 ^A	F	F
Heavy and civil engineering construction - 237	8.5 ^C	7.5 ^C	7.7 ^C	1,252.76 ^A	1,460.78 ^A	1,429.70 ^B	30.46 ^B	36.37 ^A	34.89 ^B	41.1 ^A	40.2 ^A	41.0 ^A
Specialty trade contractors - 238	27.3 ^E	22.1 ^D	23.8 ^D	1,210.72 ^B	1,320.10 ^B	1,280.75 ^B	30.13 ^C	33.03 ^B	31.89 ^B	40.2 ^A	40.0 ^A	40.2 ^A
Manufacturing - 31-33	183.3^B	159.6^B	166.3^B	1,291.86^A	1,289.87^A	1,316.75^A	32.82^A	33.08^A	33.11^A	39.4^A	39.0^A	39.8^A
Non-durable goods - 311N	77.2^B	75.6^B	74.5^B	1,307.27^A	1,268.17^A	1,200.81^A	33.76^A	32.73^A	30.29^A	38.7^A	38.8^A	39.6^A
Food manufacturing - 311	16.4 ^C	16.2 ^C	16.1 ^B	1,296.27 ^B	1,203.50 ^A	1,207.55 ^A	33.31 ^B	31.07 ^A	29.28 ^A	38.9 ^A	38.7 ^A	41.2 ^A
Beverage and tobacco product manufacturing - 312	5.4 ^D	F	F	1,124.45 ^A	F	F	29.43 ^B	F	F	38.2 ^A	F	F
Textile mills - 313	0.9 ^C	0.9 ^D	0.8 ^D	1,046.71 ^B	1,109.86 ^A	1,013.33 ^B	27.07 ^B	28.41 ^A	26.21 ^B	38.7 ^A	39.1 ^A	38.7 ^A
Clothing manufacturing - 315	1.5 ^E	1.1 ^E	0.9 ^E	801.70 ^B	715.52 ^C	774.39 ^C	20.38 ^B	19.15 ^C	20.80 ^B	39.3 ^A	37.4 ^A	37.2 ^A
Leather and allied product manufacturing - 316	F	F	0.1 ^D	789.41 ^B	1,041.79 ^C	903.25 ^C	21.39 ^A	25.58 ^C	24.25 ^C	36.9 ^B	40.7 ^A	37.2 ^A
Paper manufacturing - 322	6.0 ^C	7.3 ^B	7.0 ^B	1,340.23 ^B	1,535.77 ^A	1,545.91 ^A	34.20 ^B	38.52 ^A	38.67 ^A	39.2 ^A	39.9 ^A	40.0 ^A
Printing and related support activities - 323,3231	F	10.5 ^E	12.2 ^D	F	848.62 ^A	914.34 ^B	F	21.86 ^A	23.87 ^B	F	38.8 ^A	38.3 ^A
Petroleum and coal product manufacturing - 324,3241	F	F	F	F	F	F	F	F	F	F	F	F
Chemical manufacturing - 325	22.5 ^B	20.7 ^D	19.7 ^D	1,403.21 ^A	1,673.80 ^B	1,441.42 ^B	36.15 ^A	43.33 ^B	37.57 ^B	38.8 ^A	38.6 ^A	38.4 ^A
Plastics and rubber products manufacturing - 326	13.7 ^D	10.0 ^D	9.1 ^D	1,364.49 ^B	1,090.43 ^A	1,195.53 ^A	35.16 ^B	27.97 ^A	29.75 ^A	38.8 ^A	39.0 ^A	40.2 ^A
Durable goods - 321N	106.1^B	84.1^B	91.8^B	1,280.63^A	1,309.36^A	1,410.88^A	32.15^A	33.40^A	35.40^A	39.8^A	39.2^A	39.9^A
Wood product manufacturing - 321	3.7 ^D	2.1 ^D	2.6 ^D	1,128.80 ^B	1,035.73 ^A	1,165.43 ^A	28.01 ^B	25.73 ^A	29.33 ^A	40.3 ^A	40.3 ^A	39.7 ^A
Non-metallic mineral product manufacturing - 327	3.9 ^E	4.3 ^E	5.0 ^E	1,200.08 ^A	1,492.86 ^B	1,508.15 ^B	27.86 ^B	36.89 ^B	37.54 ^B	43.1 ^A	40.5 ^A	40.2 ^A
Primary metal manufacturing - 331	9.4 ^E	6.5 ^D	F	1,202.27 ^B	1,096.87 ^B	F	29.86 ^B	28.21 ^B	F	40.3 ^A	38.9 ^A	F
Fabricated metal product manufacturing - 332	15.1 ^D	8.4 ^C	11.8 ^D	1,180.25 ^B	1,215.23 ^B	1,333.79 ^B	30.43 ^B	32.37 ^B	34.09 ^B	38.8 ^A	37.5 ^A	39.1 ^A
Machinery manufacturing - 333	12.3 ^C	13.3 ^D	14.6 ^D	1,298.13 ^B	1,380.08 ^A	1,410.38 ^B	32.35 ^B	35.24 ^A	35.78 ^A	40.1 ^A	39.2 ^A	39.4 ^A
Computer and electronic product manufacturing - 334	27.9 ^C	28.5 ^B	25.5 ^B	1,399.90 ^A	1,324.60 ^A	1,402.65 ^A	34.88 ^A	33.61 ^A	35.58 ^A	40.1 ^A	39.4 ^A	39.4 ^A
Electrical equipment, appliance and component manufacturing - 335	9.3 ^D	3.9 ^D	6.8 ^D	1,375.30 ^B	1,165.32 ^A	1,282.20 ^B	35.73 ^B	29.11 ^A	32.64 ^B	38.5 ^A	40.0 ^A	39.3 ^A
Transportation equipment manufacturing - 336	13.4 ^E	8.5 ^E	F	1,348.63 ^B	1,671.83 ^B	1,842.22 ^C	33.84 ^B	40.43 ^B	42.59 ^B	39.8 ^A	41.4 ^A	43.3 ^B
Furniture and related product manufacturing - 337	3.4 ^E	F	2.0 ^E	1,070.17 ^C	F	1,124.34 ^D	26.85 ^B	F	27.31 ^D	39.9 ^B	F	41.2 ^A
Miscellaneous manufacturing - 339	7.7 ^D	8.1 ^D	F	1,085.00 ^B	993.04 ^A	1,062.17 ^B	27.49 ^B	27.72 ^A	27.49 ^B	39.5 ^A	35.8 ^B	38.6 ^A
Service producing industries - 41-91N	1,896.2^A	1,785.1^A	1,830.3^A	1,174.67^A	1,169.92^A	1,185.12^A	31.83^A	31.58^A	32.05^A	36.9^A	37.0^A	37.0^A
Trade - 41-45N	275.7^A	241.1^A	246.7^A	1,157.07^A	1,109.26^A	1,112.81^A	29.66^A	28.41^A	28.31^A	39.0^A	39.0^A	39.3^A

Table 6-7 – continued

Estimates of employment, average hourly earnings and average weekly hours for salaried employees, by industry – Ontario

Industry - NAICS	Employment			Average weekly earnings (including overtime)			Average hourly earnings (including overtime)			Average standard work week		
	Oct. 2010	Sept. 2011 ^r	Oct. 2011 ^p	Oct. 2010	Sept. 2011 ^r	Oct. 2011 ^p	Oct. 2010	Sept. 2011 ^r	Oct. 2011 ^p	Oct. 2010	Sept. 2011 ^r	Oct. 2011 ^p
	in thousands			current dollars			current dollars			hours		
Wholesale trade - 41	173.3^B	154.8^B	158.8^B	1,308.44^A	1,265.14^A	1,263.82^A	33.45^A	32.25^A	32.18^A	39.1^A	39.2^A	39.3^A
Farm product wholesaler-distributors - 411,4111	1.2 ^D	2.0 ^E	1.9 ^E	1,110.10 ^C	789.18 ^B	824.24 ^B	27.66 ^C	19.98 ^B	20.43 ^B	40.1 ^A	39.5 ^A	40.4 ^A
Petroleum product wholesaler-distributors - 412,4121	1.5 ^C	0.8 ^C	F	1,383.69 ^B	1,218.97 ^B	F	34.75 ^B	32.06 ^C	F	39.8 ^A	38.0 ^A	F
Personal and household goods wholesaler-distributors - 414	32.8 ^C	28.2 ^B	30.4 ^B	1,297.51 ^A	1,263.03 ^B	1,219.22 ^B	33.25 ^A	32.62 ^B	31.59 ^B	39.0 ^A	38.7 ^A	38.6 ^A
Motor vehicle and parts wholesaler-distributors - 415	14.2 ^D	9.1 ^D	F	1,052.14 ^B	1,313.46 ^A	F	27.18 ^A	32.75 ^A	F	38.7 ^A	40.1 ^A	F
Building material and supplies wholesaler-distributors - 416	24.8 ^C	22.4 ^D	26.3 ^D	1,172.03 ^B	1,144.17 ^B	1,092.60 ^B	29.39 ^B	29.04 ^B	27.25 ^B	39.9 ^A	39.4 ^A	40.1 ^A
Machinery, equipment and supplies wholesaler-distributors - 417	61.8 ^C	51.6 ^C	53.3 ^C	1,532.00 ^B	1,427.35 ^B	1,426.47 ^B	39.31 ^B	36.21 ^B	36.23 ^B	39.0 ^A	39.4 ^A	39.4 ^A
Miscellaneous wholesaler-distributors - 418	16.8 ^C	18.9 ^C	16.8 ^D	1,254.09 ^A	1,161.82 ^A	1,159.00 ^B	32.32 ^A	29.78 ^B	29.99 ^B	38.8 ^A	39.0 ^A	38.6 ^A
Wholesale electronic markets, and agents and brokers - 419,4191	F	F	10.3 ^C	1,487.80 ^B	F	1,402.38 ^B	37.67 ^B	F	36.30 ^B	39.5 ^A	F	38.6 ^A
Retail trade - 44-45	102.4^B	86.4^B	87.9^B	900.81^A	829.92^A	840.00^A	23.20^A	21.43^A	21.33^A	38.8^A	38.7^A	39.4^A
Motor vehicle and parts dealers - 441	22.3 ^C	15.1 ^C	18.3 ^C	991.81 ^B	959.40 ^B	1,007.57 ^A	24.76 ^B	23.74 ^B	24.60 ^A	40.1 ^A	40.4 ^A	41.0 ^A
Furniture and home furnishings stores - 442	F	8.1 ^C	7.6 ^D	F	822.63 ^B	715.65 ^B	F	21.15 ^B	18.03 ^B	F	38.9 ^A	39.7 ^A
Electronics and appliance stores - 443,4431	5.6 ^E	4.3 ^E	F	825.21 ^C	846.27 ^A	879.17 ^B	21.26 ^B	21.46 ^A	21.29 ^A	38.8 ^A	39.4 ^A	41.3 ^A
Building material and garden equipment and supplies dealers - 444	F	8.3 ^D	9.0 ^D	807.46 ^C	668.93 ^C	720.85 ^B	21.13 ^B	18.54 ^B	19.35 ^B	38.2 ^C	36.1 ^A	37.3 ^A
Food and beverage stores - 445	12.3 ^D	15.8 ^D	14.9 ^D	764.25 ^B	718.38 ^B	826.74 ^C	19.11 ^B	18.66 ^B	20.80 ^C	40.0 ^A	38.5 ^A	39.8 ^A
Health and personal care stores - 446,4461	6.7 ^E	4.2 ^E	5.0 ^D	1,225.75 ^C	939.16 ^B	895.82 ^B	34.59 ^C	26.29 ^B	26.60 ^B	35.4 ^A	35.7 ^B	33.7 ^B
Gasoline stations - 447,4471	2.8 ^E	3.7 ^E	2.8 ^D	806.56 ^C	962.69 ^C	1,070.16 ^B	22.88 ^C	24.71 ^C	27.28 ^B	35.3 ^B	39.0 ^A	39.2 ^A
Sporting goods, hobby, book and music stores - 451	4.4 ^D	2.2 ^D	2.1 ^E	691.76 ^B	679.90 ^B	598.66 ^C	17.96 ^B	17.37 ^B	15.99 ^C	38.5 ^A	39.1 ^A	37.4 ^A
General merchandise stores - 452	14.8 ^D	8.3 ^D	8.9 ^D	850.86 ^B	815.51 ^A	826.44 ^B	22.72 ^A	20.94 ^A	20.42 ^B	37.4 ^B	38.9 ^A	40.5 ^A
Miscellaneous store retailers - 453	4.0 ^E	3.3 ^E	2.5 ^E	844.96 ^C	769.18 ^A	780.96 ^B	22.16 ^C	21.18 ^B	20.92 ^B	38.1 ^A	36.3 ^B	37.3 ^A
Non-store retailers - 454	4.0 ^D	F	F	1,052.15 ^D	1,067.72 ^A	661.86 ^B	26.23 ^D	26.21 ^A	16.50 ^B	40.1 ^A	40.7 ^A	40.1 ^A
Transportation and warehousing - 48-49	70.6^B	84.7^B	86.4^B	1,067.22^A	1,040.11^A	1,028.84^A	27.94^A	27.41^A	26.89^A	38.2^A	38.0^A	38.3^A
Truck transportation - 484	4.7 ^E	10.9 ^C	13.4 ^D	973.34 ^B	945.64 ^B	877.16 ^A	25.38 ^B	23.35 ^B	21.71 ^A	38.3 ^A	40.5 ^A	40.4 ^A
Transit and ground passenger transportation - 485	4.3 ^E	10.9 ^D	9.7 ^D	1,007.57 ^D	758.63 ^C	879.42 ^D	28.64 ^C	24.58 ^B	23.70 ^B	35.2 ^C	30.9 ^B	37.1 ^C
Support activities for transportation - 488	16.5 ^C	17.5 ^D	17.4 ^D	1,063.57 ^A	1,103.02 ^B	1,012.50 ^A	27.50 ^A	26.89 ^B	26.40 ^A	38.7 ^A	41.0 ^B	38.4 ^A
Information and cultural industries - 51	99.9^A	88.0^A	91.8^A	1,208.33^A	1,187.98^A	1,186.99^A	31.40^A	31.59^A	31.31^A	38.5^A	37.6^A	37.9^A
Publishing industries - 511	30.0 ^B	23.5 ^B	26.8 ^B	1,313.80 ^B	1,214.85 ^B	1,297.16 ^A	33.69 ^B	33.29 ^B	34.51 ^A	39.0 ^A	36.5 ^A	37.6 ^A
Motion picture and sound recording industries - 512	6.7 ^C	5.6 ^C	4.6 ^C	1,212.85 ^B	1,264.08 ^B	1,309.99 ^B	30.83 ^B	32.69 ^B	33.82 ^B	39.3 ^A	38.7 ^A	38.7 ^A
Broadcasting (except Internet) - 515	F	F	F	F	F	F	F	F	F	F	F	F
Telecommunications - 517	31.1 ^B	30.0 ^B	33.2 ^B	1,234.02 ^A	1,314.55 ^B	1,149.74 ^A	32.04 ^A	34.22 ^B	29.50 ^A	38.5 ^A	38.4 ^A	39.0 ^A
Data processing, hosting, and related services - 518,5182	7.9 ^A	7.0 ^B	6.8 ^B	1,434.19 ^A	1,377.70 ^B	1,482.69 ^A	36.10 ^A	34.30 ^A	38.10 ^A	39.7 ^A	40.2 ^A	38.9 ^A
Other information services - 519,5191	8.5 ^B	10.4 ^C	8.9 ^D	1,151.95 ^B	1,005.95 ^A	1,062.07 ^B	31.85 ^B	26.60 ^A	27.42 ^B	36.2 ^A	37.8 ^A	38.7 ^A
Finance and insurance - 52	218.1^A	199.9^A	216.8^A	1,199.60^A	1,184.24^A	1,215.82^A	32.32^A	32.31^A	32.58^A	37.1^A	36.7^A	37.3^A
Credit intermediation and related activities - 522	107.7 ^A	97.2 ^A	109.5 ^B	1,097.02 ^A	1,001.30 ^A	1,064.59 ^A	29.58 ^A	27.39 ^A	28.08 ^A	37.1 ^A	36.6 ^A	37.9 ^A
Real estate and rental and leasing - 53	48.3^B	42.2^C	39.1^D	973.93^B	861.80^B	833.33^B	25.34^B	23.30^B	22.85^B	38.4^A	37.0^A	36.5^A
Real estate - 531	37.7 ^C	32.9 ^D	30.3 ^D	903.86 ^B	765.13 ^B	756.81 ^B	23.62 ^B	20.90 ^B	20.87 ^C	38.3 ^A	36.6 ^A	36.3 ^A
Rental and leasing services - 532	8.0 ^C	7.3 ^D	7.2 ^D	1,229.28 ^B	1,238.40 ^C	1,044.68 ^B	31.46 ^B	32.53 ^B	28.28 ^B	39.1 ^A	38.1 ^A	36.9 ^A
Lessors of non-financial intangible assets (except copyrighted works) - 533,5331	F	2.0 ^D	1.6 ^D	F	1,065.99 ^C	1,320.51 ^B	F	27.21 ^C	34.60 ^B	F	39.2 ^A	38.2 ^A

Table 6-7 – continued

Estimates of employment, average hourly earnings and average weekly hours for salaried employees, by industry — Ontario

Industry - NAICS	Employment			Average weekly earnings (including overtime)			Average hourly earnings (including overtime)			Average standard work week		
	Oct. 2010	Sept. 2011 ^r	Oct. 2011 ^p	Oct. 2010	Sept. 2011 ^r	Oct. 2011 ^p	Oct. 2010	Sept. 2011 ^r	Oct. 2011 ^p	Oct. 2010	Sept. 2011 ^r	Oct. 2011 ^p
	in thousands			current dollars			hours					
Professional, scientific and technical services - 54,541	192.2^B	211.4^A	202.8^A	1,391.00^A	1,329.27^A	1,313.93^A	37.35^A	34.99^A	34.87^A	37.2^A	38.0^A	37.7^A
Management of companies and enterprises - 55,551	21.8^C	17.4^C	17.6^C	1,520.56^B	1,386.52^B	1,453.17^A	39.86^B	37.76^B	38.63^A	38.1^A	36.7^A	37.6^A
Administrative and support, waste management and remediation services - 56	88.4^D	97.4^C	103.8^C	1,046.30^B	1,039.18^A	1,004.71^A	27.82^B	27.53^A	27.10^A	37.6^A	37.7^A	37.1^A
Administrative and support services - 561	83.2 ^D	92.8 ^C	97.0 ^C	1,025.78 ^B	1,039.46 ^A	1,009.55 ^A	27.18 ^B	27.62 ^A	27.15 ^A	37.7 ^A	37.6 ^A	37.2 ^A
Waste management and remediation services - 562	F	4.6 ^B	6.8 ^E	F	1,033.46 ^B	935.55 ^A	F	25.79 ^B	26.40 ^B	F	40.1 ^A	35.4 ^B
Educational services - 61,611	392.9^A	345.7^A	372.1^A	1,108.18^A	1,120.42^A	1,178.57^A	33.07^A	33.08^A	35.20^A	33.5^A	33.9^A	33.5^A
Education special - 611N	212.9^A	189.6^A	207.1^A	1,398.49^A	1,383.14^A	1,405.96^A	41.76^A	40.03^A	41.57^A	33.5^A	34.6^A	33.8^A
Health care and social assistance - 62	122.8^D	78.0^D	72.9^D	930.06^A	988.59^B	1,070.04^B	25.72^A	26.72^B	29.00^B	36.2^A	37.0^A	36.9^A
Ambulatory health care services - 621	35.6 ^E	18.2 ^E	19.0 ^E	856.19 ^B	991.98 ^B	1,002.93 ^A	24.84 ^B	28.43 ^B	28.28 ^B	34.5 ^A	34.9 ^A	35.5 ^A
Hospitals - 622	F	F	F	1,286.83 ^B	1,399.53 ^B	F	34.30 ^B	37.44 ^A	F	37.5 ^A	37.4 ^A	F
Nursing and residential care facilities - 623	31.1 ^E	F	15.9 ^D	931.10 ^B	897.41 ^A	907.73 ^B	26.02 ^B	22.95 ^B	23.94 ^A	35.8 ^A	39.1 ^A	37.9 ^A
Social assistance - 624	41.0 ^D	22.5 ^D	23.7 ^D	862.83 ^B	842.48 ^A	943.81 ^A	23.05 ^B	23.25 ^A	25.56 ^A	37.4 ^A	36.2 ^A	36.9 ^A
Arts, entertainment and recreation - 71	24.1^B	23.8^B	24.8^B	1,010.14^A	1,013.68^A	1,013.67^A	26.53^A	26.32^A	25.81^A	38.1^A	38.5^A	39.3^A
Performing arts, spectator sports and related industries - 711	7.1 ^D	7.7 ^D	9.9 ^C	915.80 ^B	1,013.52 ^C	968.02 ^C	24.93 ^B	26.77 ^C	24.79 ^B	36.7 ^B	37.9 ^A	39.0 ^A
Heritage institutions - 712,7121	3.7 ^C	4.3 ^B	3.3 ^C	1,017.38 ^A	962.10 ^B	1,070.26 ^B	27.95 ^A	26.25 ^A	28.27 ^B	36.4 ^A	36.7 ^A	37.9 ^B
Amusement, gambling and recreation industries - 713	13.2 ^C	11.9 ^B	11.6 ^B	1,059.06 ^B	1,032.37 ^A	1,036.42 ^A	26.96 ^B	26.06 ^A	26.00 ^A	39.3 ^A	39.6 ^A	39.9 ^A
Accommodation and food services - 72	30.3^C	40.0^D	33.6^C	721.30^A	636.25^B	624.99^B	18.82^A	17.34^B	17.29^A	38.3^A	36.7^A	36.1^A
Accommodation services - 721	9.6 ^C	8.0 ^D	8.2 ^D	917.76 ^A	905.00 ^A	785.28 ^B	22.96 ^A	22.70 ^B	19.59 ^B	40.0 ^A	39.9 ^A	40.1 ^A
Food services and drinking places - 722	20.6 ^D	32.1 ^D	25.4 ^D	629.66 ^B	569.55 ^C	573.45 ^B	16.77 ^A	15.87 ^B	16.44 ^A	37.6 ^A	35.9 ^A	34.9 ^A
Other services (except public administration) - 81	68.4^C	60.5^B	65.7^B	985.49^B	1,017.20^A	1,036.46^A	26.26^B	27.59^A	27.79^A	37.5^A	36.9^A	37.3^A
Repair and maintenance - 811	13.6 ^E	7.4 ^E	8.0 ^E	796.98 ^B	802.28 ^C	752.04 ^B	20.07 ^B	20.07 ^C	18.94 ^B	39.7 ^B	40.0 ^A	39.7 ^A
Personal and laundry services - 812	F	7.8 ^D	8.5 ^C	542.08 ^C	779.52 ^C	918.84 ^C	14.72 ^C	22.50 ^B	25.39 ^B	36.8 ^B	34.6 ^B	36.2 ^A
Grant-making, civic, and professional and similar organizations excluding religion - 813	40.9 ^B	45.4 ^B	49.2 ^B	1,197.77 ^B	1,092.96 ^A	1,102.82 ^A	32.34 ^B	29.75 ^A	29.73 ^A	37.0 ^A	36.7 ^A	37.1 ^A
Public administration - 91	242.8^A	254.9^A	256.4^A	1,431.45^A	1,464.34^A	1,457.45^A	37.88^A	38.31^A	38.30^A	37.8^A	38.2^A	38.1^A
Federal government public administration - 911	133.6 ^A	133.3 ^A	133.8 ^A	1,433.98 ^A	1,468.67 ^A	1,462.38 ^A	36.92 ^A	37.74 ^A	37.61 ^A	38.8 ^A	38.9 ^A	38.9 ^A
Provincial and territorial public administration - 912	52.6 ^A	54.0 ^A	53.5 ^A	1,672.26 ^A	1,588.36 ^A	1,598.04 ^A	44.81 ^A	42.49 ^A	43.25 ^A	37.3 ^A	37.4 ^A	36.9 ^A
Local, municipal and regional public administration - 913	51.5 ^C	62.2 ^C	64.0 ^C	1,246.79 ^A	1,404.67 ^A	1,389.63 ^A	35.08 ^A	37.20 ^A	37.12 ^A	35.5 ^A	37.8 ^A	37.4 ^A

Note(s): Refer to survey overview

Table 6-8
Estimates of employment, average hourly earnings and average weekly hours for salaried employees, by industry
— Manitoba

Industry - NAICS	Employment			Average weekly earnings (including overtime)			Average hourly earnings (including overtime)			Average standard work week		
	Oct. 2010	Sept. 2011 ^r	Oct. 2011 ^p	Oct. 2010	Sept. 2011 ^r	Oct. 2011 ^p	Oct. 2010	Sept. 2011 ^r	Oct. 2011 ^p	Oct. 2010	Sept. 2011 ^r	Oct. 2011 ^p
	in thousands			current dollars						hours		
Industrial aggregate excluding unclassified businesses - 11-91N	217.5^A	197.4^A	204.6^A	1,052.16^A	1,080.38^A	1,060.71^A	28.10^A	29.31^A	29.36^A	37.4^A	36.9^A	36.1^A
Goods producing industries - 11-33N	22.1^A	22.1^A	22.5^A	1,280.33^A	1,283.25^A	1,272.48^A	33.03^A	33.26^A	32.77^A	38.8^A	38.6^A	38.8^A
Construction - 23	3.0^D	4.1^C	3.9^C	1,187.58^A	1,149.55^A	1,081.92^A	29.82^A	28.70^A	27.09^A	39.8^A	40.1^A	39.9^A
Construction of buildings - 236	1.1 ^D	1.9 ^D	1.7 ^C	1,259.48 ^B	1,186.06 ^B	1,114.48 ^B	32.64 ^B	29.90 ^B	28.32 ^B	38.6 ^A	39.7 ^A	39.4 ^A
Heavy and civil engineering construction - 237	0.4 ^D	0.4 ^C	0.4 ^D	1,173.09 ^B	1,264.33 ^B	1,130.66 ^B	28.25 ^B	30.64 ^B	26.89 ^B	41.5 ^A	41.3 ^A	42.0 ^A
Specialty trade contractors - 238	1.5 ^E	1.7 ^D	1.8 ^D	1,135.02 ^B	1,080.09 ^B	1,041.52 ^B	28.11 ^B	26.89 ^B	26.00 ^B	40.4 ^A	40.2 ^A	40.1 ^A
Manufacturing - 31-33	12.5^A	11.2^B	11.5^B	1,217.06^A	1,177.61^A	1,195.93^A	30.92^A	30.40^A	30.40^A	39.4^A	38.7^A	39.3^A
Non-durable goods - 311N	5.7^B	5.3^B	5.4^B	1,194.41^A	1,134.67^A	1,132.75^A	30.61^A	29.47^A	28.70^A	39.0^A	38.5^A	39.5^A
Food manufacturing - 311	1.7 ^C	1.6 ^D	1.7 ^D	1,132.36 ^B	1,106.51 ^A	1,124.53 ^B	28.89 ^B	28.67 ^A	28.05 ^A	39.2 ^A	38.6 ^A	40.1 ^A
Clothing manufacturing - 315	F	F	F	F	F	F	F	F	F	F	F	F
Paper manufacturing - 322	0.3 ^D	0.3 ^B	0.3 ^C	1,309.39 ^A	1,465.91 ^A	1,407.50 ^B	32.45 ^B	36.32 ^A	34.73 ^B	40.4 ^A	40.4 ^A	40.5 ^A
Printing and related support activities - 323,3231	F	0.9 ^E	1.0 ^D	F	825.62 ^B	961.01 ^B	F	21.73 ^A	24.72 ^B	F	38.0 ^A	38.9 ^A
Chemical manufacturing - 325	1.1 ^C	0.9 ^C	0.7 ^D	1,256.37 ^A	1,687.39 ^B	1,529.13 ^C	32.43 ^A	43.78 ^B	39.72 ^C	38.7 ^A	38.5 ^A	38.5 ^A
Durable goods - 321N	6.8^B	5.9^B	6.2^B	1,236.00^A	1,215.78^A	1,250.68^A	31.17^A	31.21^A	31.89^A	39.7^A	38.9^A	39.2^A
Wood product manufacturing - 321	F	F	F	F	F	F	F	F	F	F	F	F
Non-metallic mineral product manufacturing - 327	F	F	F	F	F	F	F	F	F	F	F	F
Primary metal manufacturing - 331	0.7 ^C	0.8 ^B	0.9 ^B	1,548.91 ^A	1,563.02 ^A	1,666.66 ^A	37.81 ^A	39.09 ^A	40.55 ^A	41.0 ^A	40.0 ^A	41.1 ^A
Fabricated metal product manufacturing - 332	0.8 ^D	F	0.6 ^E	941.49 ^C	886.38 ^B	1,011.63 ^C	24.16 ^D	23.31 ^C	26.63 ^C	39.0 ^A	38.0 ^A	38.0 ^A
Machinery manufacturing - 333	1.0 ^D	1.4 ^D	1.1 ^D	1,242.95 ^B	1,243.07 ^A	1,192.44 ^A	31.11 ^B	32.58 ^A	31.18 ^B	40.0 ^A	38.2 ^A	38.2 ^A
Computer and electronic product manufacturing - 334	F	F	F	F	F	F	F	F	F	F	F	F
Transportation equipment manufacturing - 336	1.7 ^B	1.6 ^B	1.7 ^B	1,256.32 ^A	1,198.60 ^A	1,210.26 ^A	31.53 ^A	30.70 ^A	30.77 ^A	39.9 ^A	39.0 ^A	39.3 ^A
Furniture and related product manufacturing - 337	0.5 ^D	F	0.2 ^E	1,153.58 ^B	F	871.50 ^B	29.81 ^B	26.81 ^D	21.77 ^B	38.7 ^A	45.1 ^D	40.0 ^A
Service producing industries - 41-91N	195.4^A	175.3^A	182.1^A	1,026.37^A	1,054.74^A	1,034.58^A	27.52^A	28.79^A	28.90^A	37.3^A	36.6^A	35.8^A
Trade - 41-45N	18.9^B	20.6^B	18.7^B	986.34^A	1,030.37^A	1,014.86^A	25.72^A	26.14^A	25.99^A	38.3^A	39.4^A	39.0^A
Wholesale trade - 41	10.8^C	12.0^B	10.4^B	1,090.11^A	1,163.17^A	1,159.07^A	28.00^B	29.26^A	29.73^A	38.9^A	39.8^A	39.0^A
Farm product wholesaler-distributors - 411,4111	F	F	F	F	F	F	F	F	F	F	F	F
Motor vehicle and parts wholesaler-distributors - 415	0.8 ^C	0.8 ^D	0.9 ^E	1,008.22 ^B	1,088.90 ^B	1,067.32 ^C	25.61 ^B	27.28 ^B	26.36 ^C	39.4 ^A	39.9 ^A	40.5 ^A
Building material and supplies wholesaler-distributors - 416	2.2 ^E	1.7 ^C	1.7 ^C	1,006.93 ^C	1,089.37 ^A	1,166.12 ^A	25.21 ^C	27.58 ^A	29.35 ^A	39.9 ^A	39.5 ^A	39.7 ^A
Machinery, equipment and supplies wholesaler-distributors - 417	2.2 ^D	3.1 ^C	2.9 ^D	1,122.68 ^C	1,317.59 ^B	1,206.50 ^B	28.99 ^C	33.90 ^B	30.79 ^B	38.7 ^A	38.9 ^A	39.2 ^A
Miscellaneous wholesaler-distributors - 418	1.8 ^E	2.3 ^D	1.5 ^D	1,132.35 ^B	1,219.06 ^B	1,115.12 ^B	29.26 ^C	30.35 ^B	28.62 ^B	38.7 ^A	40.2 ^A	39.0 ^A
Wholesale electronic markets, and agents and brokers - 419,4191	F	F	F	F	F	F	F	F	F	F	F	F

Table 6-8 – continued

**Estimates of employment, average hourly earnings and average weekly hours for salaried employees, by industry
— Manitoba**

Industry - NAICS	Employment			Average weekly earnings (including overtime)			Average hourly earnings (including overtime)			Average standard work week		
	Oct. 2010	Sept. 2011 ^r	Oct. 2011 ^p	Oct. 2010	Sept. 2011 ^r	Oct. 2011 ^p	Oct. 2010	Sept. 2011 ^r	Oct. 2011 ^p	Oct. 2010	Sept. 2011 ^r	Oct. 2011 ^p
	in thousands			current dollars			hours					
Retail trade - 44-45	8.0^B	8.6^B	8.3^B	846.82^A	843.74^A	832.82^A	22.56^A	21.67^A	21.29^A	37.5^A	38.9^A	39.1^A
Motor vehicle and parts dealers - 441	1.8 ^D	F	2.2 ^D	941.13 ^B	F	876.41 ^B	26.42 ^C	F	21.81 ^B	35.6 ^C	F	40.2 ^A
Electronics and appliance stores - 443,4431	F	F	F	F	F	872.95 ^B	F	F	21.54 ^B	F	F	40.5 ^A
Building material and garden equipment and supplies dealers - 444	1.0 ^D	0.7 ^D	0.7 ^C	857.13 ^B	785.74 ^B	796.69 ^B	22.03 ^B	21.95 ^B	21.84 ^B	38.9 ^A	35.8 ^A	36.5 ^A
Food and beverage stores - 445	1.2 ^C	1.7 ^E	1.6 ^E	786.05 ^B	880.53 ^B	880.01 ^B	20.03 ^B	22.44 ^B	22.42 ^B	39.2 ^A	39.2 ^A	39.2 ^A
Gasoline stations - 447,4471	F	F	F	658.38 ^C	749.61 ^C	F	18.34 ^C	17.93 ^C	F	35.9 ^D	41.8 ^A	F
Clothing and clothing accessories stores - 448	0.4 ^D	F	0.5 ^E	969.18 ^B	720.61 ^A	719.09 ^A	25.76 ^B	18.12 ^A	17.94 ^A	37.6 ^A	39.8 ^A	40.1 ^A
Sporting goods, hobby, book and music stores - 451	0.4 ^E	0.3 ^E	0.3 ^D	587.65 ^B	690.60 ^C	634.87 ^D	15.96 ^C	19.31 ^B	17.39 ^B	36.8 ^A	35.8 ^B	36.5 ^B
General merchandise stores - 452	1.1 ^C	0.7 ^D	0.8 ^D	870.38 ^A	864.62 ^A	904.82 ^B	23.40 ^A	22.35 ^A	22.45 ^B	37.2 ^A	38.7 ^A	40.3 ^A
Miscellaneous store retailers - 453	0.4 ^E	F	F	780.11 ^C	732.76 ^C	817.35 ^D	20.41 ^C	19.28 ^C	24.11 ^D	38.2 ^A	38.0 ^A	33.9 ^B
Non-store retailers - 454	F	F	F	F	F	F	F	F	F	F	F	F
Transportation and warehousing - 48-49	11.6^E	11.3^C	11.1^C	904.67^C	1,019.43^A	1,015.05^A	21.63^C	26.00^A	26.46^A	41.8^B	39.2^A	38.4^A
Air transportation - 481	F	F	F	F	F	F	F	F	F	F	F	F
Truck transportation - 484	0.9 ^D	1.4 ^D	1.9 ^D	1,139.58 ^B	955.96 ^A	859.66 ^A	28.27 ^B	23.85 ^A	22.42 ^A	40.3 ^A	40.1 ^A	38.3 ^A
Support activities for transportation - 488	1.2 ^D	1.5 ^E	1.2 ^D	1,020.60 ^A	1,016.35 ^C	947.55 ^C	26.62 ^A	24.33 ^B	24.81 ^C	38.3 ^A	41.8 ^B	38.2 ^A
Information and cultural industries - 51	7.3^A	6.0^C	6.7^C	1,145.73^A	1,250.55^B	1,159.05^B	29.72^A	33.23^B	30.83^B	38.6^A	37.6^A	37.6^A
Broadcasting (except Internet) - 515	F	1.7 ^C	F	F	905.04 ^C	F	F	24.50 ^B	F	F	36.9 ^A	F
Telecommunications - 517	2.7 ^A	x	x	1,202.97 ^A	x	x	30.67 ^A	x	x	39.2 ^A	x	x
Other information services - 519,5191	x	x	x	x	x	x	x	x	x	x	x	x
Finance and insurance - 52	26.3^A	24.1^A	26.3^A	1,111.05^A	1,108.09^A	1,098.50^A	30.71^A	30.38^A	29.94^A	36.2^A	36.5^A	36.7^A
Credit intermediation and related activities - 522	10.1 ^B	8.9 ^A	9.8 ^A	927.26 ^A	897.67 ^A	934.46 ^A	26.25 ^A	24.50 ^A	25.02 ^A	35.3 ^A	36.6 ^A	37.3 ^A
Insurance carriers and related activities - 524	10.4 ^B	10.7 ^A	11.1 ^A	1,138.70 ^A	1,111.29 ^A	1,129.90 ^A	31.21 ^A	31.06 ^A	31.54 ^A	36.5 ^A	35.8 ^A	35.8 ^A
Real estate and rental and leasing - 53	3.1^C	F	F	844.52^B	F	F	22.66^B	F	F	37.3^A	F	F
Real estate - 531	2.6 ^D	2.4 ^E	F	821.04 ^B	734.91 ^D	F	22.21 ^B	26.33 ^C	F	37.0 ^A	27.9 ^D	F
Rental and leasing services - 532	0.4 ^C	F	F	989.07 ^C	F	F	25.43 ^C	F	F	38.9 ^A	F	F
Professional, scientific and technical services - 54,541	8.7^B	8.5^B	8.4^B	1,098.82^A	1,109.78^A	1,077.94^A	29.44^B	30.24^A	29.50^A	37.3^A	36.7^A	36.5^A
Administrative and support, waste management and remediation services - 56	11.5^D	8.1^C	7.8^D	903.90^B	1,025.40^B	943.09^B	24.90^B	27.15^B	25.75^B	36.3^A	37.8^A	36.6^A
Administrative and support services - 561	8.6 ^E	5.1 ^D	4.8 ^E	766.79 ^B	844.64 ^B	737.54 ^C	21.60 ^B	23.24 ^B	20.76 ^C	35.5 ^B	36.3 ^A	35.5 ^A
Educational services - 61,611	43.4^A	38.5^A	45.9^A	962.92^A	952.93^A	961.81^A	27.59^A	29.80^A	32.58^B	34.9^A	32.0^A	29.5^A
Education special - 611N	21.8^A	19.3^B	17.6^C	1,271.04^A	1,259.57^A	1,251.64^B	36.19^B	37.74^A	39.14^B	35.1^B	33.4^A	32.0^B
Ambulatory health care services - 621	4.9 ^D	2.4 ^D	2.7 ^D	797.95 ^B	840.01 ^B	854.59 ^B	22.83 ^B	24.09 ^B	24.04 ^B	35.0 ^A	34.9 ^A	35.5 ^A
Hospitals - 622	F	F	F	1,251.35 ^B	1,085.62 ^D	F	32.53 ^B	29.69 ^D	F	38.5 ^A	36.6 ^A	F
Nursing and residential care facilities - 623	F	F	F	F	942.02 ^B	935.24 ^B	F	23.37 ^B	21.96 ^B	F	40.3 ^A	42.6 ^B
Social assistance - 624	F	2.5 ^D	2.5 ^D	F	762.71 ^B	792.52 ^B	F	20.42 ^B	20.86 ^B	F	37.4 ^A	38.0 ^A
Arts, entertainment and recreation - 71	2.2^B	2.6^C	2.8^D	1,015.44^A	889.89^A	898.60^B	26.74^A	23.95^A	23.19^B	38.0^A	37.2^A	38.7^A
Heritage institutions - 712,7121	F	F	F	F	F	F	F	F	F	F	F	F
Amusement, gambling and recreation industries - 713	F	0.9 ^E	1.3 ^E	F	1,028.44 ^B	888.14 ^B	F	26.56 ^C	22.96 ^B	F	38.7 ^A	38.7 ^A
Accommodation and food services - 72	F	3.6^C	4.1^C	F	736.41^B	657.26^B	F	19.47^B	16.80^B	F	37.8^B	39.1^A
Accommodation services - 721	1.1 ^B	1.7 ^D	1.3 ^D	755.56 ^A	712.61 ^C	782.11 ^B	19.61 ^A	20.21 ^B	19.94 ^B	38.5 ^A	35.3 ^C	39.2 ^A
Food services and drinking places - 722	F	1.9 ^D	2.8 ^D	F	757.29 ^C	599.94 ^B	F	18.90 ^C	15.35 ^B	F	40.1 ^A	39.1 ^A

Table 6-8 – continued

**Estimates of employment, average hourly earnings and average weekly hours for salaried employees, by industry
— Manitoba**

Industry - NAICS	Employment			Average weekly earnings (including overtime)			Average hourly earnings (including overtime)			Average standard work week		
	Oct. 2010	Sept. 2011 ^r	Oct. 2011 ^p	Oct. 2010	Sept. 2011 ^r	Oct. 2011 ^p	Oct. 2010	Sept. 2011 ^r	Oct. 2011 ^p	Oct. 2010	Sept. 2011 ^r	Oct. 2011 ^p
	in thousands			current dollars						hours		
Other services (except public administration) - 81	5.5^C	5.1^C	4.9^B	887.44^B	853.43^B	981.36^B	23.54^B	24.26^A	27.61^B	37.7^A	35.2^A	35.5^A
Repair and maintenance - 811	F	0.7 ^D	0.8 ^D	923.01 ^B	888.18 ^D	1,009.63 ^D	23.17 ^B	24.59 ^D	26.20 ^D	39.8 ^A	36.1 ^B	38.5 ^B
Personal and laundry services - 812	F	0.7 ^D	0.8 ^D	679.01 ^E	667.43 ^C	770.83 ^C	16.17 ^D	19.53 ^B	22.29 ^B	42.0 ^B	34.2 ^B	34.6 ^B
Public administration - 91	36.1^A	37.0^A	37.2^A	1,224.60^A	1,230.52^A	1,187.12^A	30.96^A	31.25^A	30.09^A	39.5^A	39.4^A	39.5^A
Federal government public administration - 911	12.1 ^A	11.8 ^A	11.8 ^A	1,214.34 ^A	1,216.95 ^A	1,215.00 ^A	32.41 ^A	32.45 ^A	32.49 ^A	37.5 ^A	37.5 ^A	37.4 ^A
Provincial and territorial public administration - 912	14.0 ^A	14.3 ^A	14.0 ^A	1,306.75 ^A	1,310.59 ^A	1,319.66 ^A	30.31 ^A	30.55 ^A	30.70 ^A	43.1 ^A	42.9 ^A	43.0 ^A
Local, municipal and regional public administration - 913	8.0 ^A	8.3 ^A	7.9 ^A	1,251.28 ^A	1,283.72 ^A	1,185.62 ^A	33.49 ^A	33.89 ^A	31.65 ^A	37.4 ^A	37.9 ^A	37.5 ^A

Note(s): Refer to survey overview

Table 6-9
Estimates of employment, average hourly earnings and average weekly hours for salaried employees, by industry
— Saskatchewan

Industry - NAICS	Employment			Average weekly earnings (including overtime)			Average hourly earnings (including overtime)			Average standard work week		
	Oct. 2010	Sept. 2011 ^r	Oct. 2011 ^p	Oct. 2010	Sept. 2011 ^r	Oct. 2011 ^p	Oct. 2010	Sept. 2011 ^r	Oct. 2011 ^p	Oct. 2010	Sept. 2011 ^r	Oct. 2011 ^p
	in thousands			current dollars			hours					
Industrial aggregate excluding unclassified businesses - 11-91N	164.0^A	156.6^A	164.7^A	1,124.70^A	1,192.79^A	1,161.41^A	29.96^A	32.28^A	31.03^A	37.5^A	36.9^A	37.4^A
Goods producing industries - 11-33N	18.3^B	18.7^B	20.5^B	1,528.08^A	1,587.28^A	1,607.82^A	38.53^A	40.60^A	40.45^A	39.7^A	39.1^A	39.7^A
Forestry, logging and support - 11N	x	x	x	x	x	x	x	x	x	x	x	x
Mining, quarrying, and oil and gas extraction - 21	6.4^D	7.7^C	9.0^C	1,902.78^A	1,880.37^B	1,823.48^B	47.24^A	47.58^B	45.84^B	40.3^A	39.5^A	39.8^A
Oil and gas extraction - 211,2111	F	2.0 ^B	F	F	2,069.35 ^A	F	F	54.20 ^A	F	F	38.2 ^A	F
Mining and quarrying (except oil and gas) - 212	F	F	F	1,801.55 ^B	F	F	44.94 ^B	F	F	40.1 ^A	F	F
Support activities for mining and oil and gas extraction - 213,2131	1.3 ^D	F	3.6 ^D	1,815.82 ^B	2,059.82 ^B	1,813.29 ^B	42.15 ^B	51.86 ^B	44.58 ^B	43.1 ^A	39.7 ^A	40.7 ^A
Utilities - 22,221	x	x	x	x	x	x	x	x	x	x	x	x
Construction - 23	2.9^C	3.1^C	3.0^C	1,285.21^B	1,334.77^B	1,402.88^B	32.14^B	34.63^A	35.80^B	40.0^A	38.5^A	39.2^A
Construction of buildings - 236	1.0 ^D	F	1.0 ^D	1,186.78 ^B	F	1,201.27 ^B	30.22 ^B	F	32.51 ^B	39.3 ^A	F	37.0 ^A
Heavy and civil engineering construction - 237	0.8 ^D	0.8 ^C	0.8 ^C	1,450.98 ^B	1,474.16 ^B	1,418.83 ^B	33.74 ^B	37.37 ^B	35.29 ^B	43.0 ^A	39.4 ^A	40.2 ^A
Specialty trade contractors - 238	1.1 ^E	1.2 ^D	1.2 ^D	1,259.80 ^D	1,361.92 ^C	1,551.54 ^D	32.63 ^C	32.76 ^B	38.48 ^D	38.6 ^B	41.6 ^A	40.3 ^A
Manufacturing - 31-33	6.2^B	5.3^C	5.8^B	1,273.69^A	1,244.14^A	1,304.06^A	32.42^A	31.85^A	32.18^A	39.3^A	39.1^A	40.5^A
Non-durable goods - 311N	2.9^B	2.8^B	2.7^C	1,248.60^A	1,241.81^A	1,236.95^B	32.29^A	31.79^A	29.94^B	38.7^A	39.1^A	41.3^A
Food manufacturing - 311	0.8 ^C	1.0 ^B	F	1,093.06 ^B	1,162.44 ^A	F	28.00 ^B	28.53 ^A	F	39.0 ^A	40.7 ^A	F
Printing and related support activities - 323,3231	F	0.2 ^E	0.3 ^D	F	900.40 ^B	898.76 ^A	F	23.59 ^B	23.71 ^A	F	38.2 ^A	37.9 ^A
Chemical manufacturing - 325	F	0.7 ^C	0.6 ^B	F	1,691.68 ^A	1,669.08 ^A	F	44.21 ^A	44.02 ^A	F	38.3 ^A	37.9 ^A
Durable goods - 321N	3.3^C	2.4^D	3.0^B	1,296.21^A	1,246.83^B	1,364.45^A	32.55^A	31.92^B	34.28^A	39.8^A	39.1^A	39.8^A
Fabricated metal product manufacturing - 332	0.3 ^E	0.4 ^D	0.4 ^D	1,667.29 ^D	1,441.05 ^D	1,397.15 ^B	41.63 ^D	36.44 ^C	34.72 ^B	40.1 ^A	39.6 ^A	40.2 ^A
Machinery manufacturing - 333	1.3 ^E	F	0.9 ^D	1,309.27 ^B	F	1,350.90 ^A	32.92 ^B	F	33.87 ^A	39.8 ^A	38.9 ^A	39.9 ^A
Computer and electronic product manufacturing - 334	x	F	F	x	1,744.34 ^C	F	x	46.96 ^D	F	x	37.1 ^A	F
Transportation equipment manufacturing - 336	0.3 ^D	0.2 ^D	0.2 ^D	1,127.43 ^A	1,223.63 ^B	1,201.09 ^A	28.70 ^B	30.44 ^A	29.85 ^A	39.3 ^A	40.2 ^A	40.2 ^A
Service producing industries - 41-91N	145.7^A	137.9^A	144.1^A	1,074.08^A	1,139.18^A	1,097.76^A	28.81^A	31.08^A	29.59^A	37.3^A	36.7^A	37.1^A
Trade - 41-45N	16.5^B	16.3^B	16.8^B	1,092.47^A	1,153.48^A	1,122.89^A	28.16^A	29.30^A	28.48^A	38.8^A	39.4^A	39.4^A
Wholesale trade - 41	10.0^B	9.0^B	9.1^B	1,191.13^A	1,357.59^B	1,344.34^B	30.42^A	34.22^B	34.00^B	39.2^A	39.7^A	39.5^A
Food, beverage and tobacco wholesaler-distributors - 413	0.8 ^D	0.4 ^D	F	790.57 ^B	1,009.79 ^C	F	20.35 ^B	24.48 ^C	F	38.9 ^A	41.3 ^A	F
Motor vehicle and parts wholesaler-distributors - 415	0.6 ^D	0.8 ^C	0.8 ^C	971.68 ^B	1,298.99 ^B	1,174.83 ^B	25.66 ^B	32.12 ^B	28.74 ^C	37.9 ^A	40.4 ^A	40.9 ^A
Building material and supplies wholesaler-distributors - 416	1.7 ^E	1.3 ^D	1.4 ^C	1,042.84 ^B	1,188.97 ^C	1,170.43 ^B	26.22 ^B	30.12 ^C	29.49 ^B	39.8 ^A	39.5 ^A	39.7 ^A
Machinery, equipment and supplies wholesaler-distributors - 417	4.0 ^B	3.4 ^B	3.3 ^B	1,304.63 ^A	1,651.55 ^C	1,553.72 ^C	33.41 ^A	43.18 ^C	40.80 ^C	39.0 ^A	38.2 ^A	38.1 ^A
Miscellaneous wholesaler-distributors - 418	1.4 ^D	F	F	1,297.38 ^C	1,293.25 ^C	1,258.96 ^C	33.19 ^C	32.03 ^C	31.74 ^C	39.1 ^A	40.4 ^A	39.7 ^A
Wholesale electronic markets, and agents and brokers - 419,4191	F	F	F	F	F	F	F	F	F	F	F	F
Retail trade - 44-45	6.5^B	7.3^B	7.7^B	941.96^B	902.27^A	859.15^A	24.63^B	23.13^A	21.87^A	38.2^A	39.0^A	39.3^A
Motor vehicle and parts dealers - 441	1.8 ^C	1.3 ^C	1.3 ^C	1,013.41 ^B	1,131.78 ^A	1,093.98 ^B	25.51 ^B	28.16 ^A	26.97 ^B	39.7 ^A	40.2 ^A	40.6 ^A
Electronics and appliance stores - 443,4431	F	F	F	F	F	F	F	F	F	F	F	F
Building material and garden equipment and supplies dealers - 444	0.6 ^E	0.8 ^C	1.0 ^D	814.90 ^C	1,014.72 ^D	858.43 ^A	20.99 ^B	26.12 ^D	22.29 ^A	38.8 ^B	38.9 ^A	38.5 ^A
Food and beverage stores - 445	1.2 ^D	1.3 ^C	1.3 ^D	816.50 ^B	741.46 ^B	829.01 ^B	20.94 ^B	20.09 ^A	22.22 ^B	39.0 ^A	36.9 ^B	37.3 ^B

Table 6-9 – continued

Estimates of employment, average hourly earnings and average weekly hours for salaried employees, by industry – Saskatchewan

Industry - NAICS	Employment			Average weekly earnings (including overtime)			Average hourly earnings (including overtime)			Average standard work week		
	Oct. 2010	Sept. 2011 ^r	Oct. 2011 ^p	Oct. 2010	Sept. 2011 ^r	Oct. 2011 ^p	Oct. 2010	Sept. 2011 ^r	Oct. 2011 ^p	Oct. 2010	Sept. 2011 ^r	Oct. 2011 ^p
	in thousands			current dollars			hours					
Health and personal care stores - 446,4461	0.3 ^E	0.2 ^E	0.3 ^D	787.52 ^D	958.03 ^B	874.29 ^B	24.38 ^D	24.25 ^B	23.78 ^B	32.3 ^C	39.5 ^A	36.8 ^A
Gasoline stations - 447,4471	0.6 ^E	0.6 ^E	0.4 ^E	738.80 ^B	672.46 ^B	867.97 ^D	19.01 ^B	16.52 ^B	20.98 ^D	38.9 ^B	40.7 ^A	41.4 ^A
Clothing and clothing accessories stores - 448	0.3 ^D	F	0.6 ^E	860.51 ^C	853.25 ^B	845.98 ^C	23.79 ^C	21.13 ^B	21.09 ^C	36.2 ^B	40.4 ^A	40.1 ^A
Sporting goods, hobby, book and music stores - 451	0.2 ^D	0.2 ^E	0.2 ^E	772.62 ^C	704.06 ^B	617.04 ^C	20.41 ^C	18.66 ^B	17.27 ^B	37.9 ^A	37.7 ^A	35.7 ^B
General merchandise stores - 452	0.6 ^E	0.7 ^C	0.7 ^D	921.88 ^C	911.94 ^B	842.38 ^A	25.41 ^B	23.54 ^B	21.21 ^A	36.3 ^A	38.7 ^A	39.7 ^A
Miscellaneous store retailers - 453	F	F	0.2 ^E	F	558.10 ^C	612.83 ^B	F	16.80 ^B	15.04 ^C	F	33.2 ^B	40.7 ^C
Non-store retailers - 454	F	F	F	F	F	F	F	F	F	F	F	F
Transportation and warehousing - 48-49	5.7^B	5.7^B	6.1^B	1,125.53^B	1,140.07^A	1,092.59^A	28.25^A	28.70^A	28.00^A	39.8^A	39.7^A	39.0^A
Truck transportation - 484	1.2 ^D	1.5 ^C	1.5 ^D	980.31 ^B	959.20 ^A	970.93 ^A	25.14 ^B	24.11 ^A	24.44 ^A	39.0 ^A	39.8 ^A	39.7 ^A
Warehousing and storage - 493,4931	1.9 ^D	F	F	1,054.11 ^B	F	F	26.50 ^C	F	F	39.8 ^A	F	F
Finance and insurance - 52	15.9^B	13.2^A	14.6^A	1,063.32^A	1,155.63^A	1,085.25^A	28.70^A	31.29^A	28.78^A	37.0^A	36.9^A	37.7^A
Credit intermediation and related activities - 522	10.0 ^C	8.2 ^A	9.2 ^A	1,029.34 ^A	1,096.61 ^A	1,001.03 ^A	27.62 ^A	29.58 ^A	26.26 ^A	37.3 ^A	37.1 ^A	38.1 ^A
Real estate and rental and leasing - 53	2.9^C	2.9^D	2.8^C	908.85^B	885.90^B	947.69^B	25.82^B	23.44^C	24.86^B	35.2^A	37.8^A	38.1^A
Real estate - 531	2.3 ^C	2.2 ^D	2.1 ^D	860.07 ^B	771.61 ^C	847.36 ^B	25.46 ^B	20.76 ^C	22.41 ^B	33.8 ^B	37.2 ^A	37.8 ^A
Rental and leasing services - 532	0.6 ^E	0.7 ^D	0.6 ^D	1,064.31 ^D	1,248.07 ^C	1,280.43 ^C	26.40 ^D	31.41 ^C	32.66 ^C	40.3 ^A	39.7 ^A	39.2 ^A
Professional, scientific and technical services - 54,541	6.7^B	6.3^B	6.3^B	1,167.69^A	1,338.64^A	1,219.05^A	31.06^A	35.33^A	31.90^A	37.6^A	37.9^A	38.2^A
Administrative and support, waste management and remediation services - 56	2.3^D	3.4^D	3.8^C	962.17^B	778.76^C	836.21^C	26.84^B	24.69^B	26.65^A	35.8^A	31.5^C	31.4^B
Administrative and support services - 561	2.0 ^D	3.1 ^D	3.1 ^C	895.00 ^B	752.84 ^C	819.92 ^C	24.93 ^B	24.57 ^B	26.91 ^A	35.9 ^A	30.6 ^C	30.5 ^C
Educational services - 61,611	42.1^A	37.2^A	39.4^A	978.42^A	1,070.94^A	1,106.92^A	26.84^A	31.65^B	31.44^A	36.4^A	33.8^A	35.2^A
Education special - 611N	19.5^C	18.8^A	19.1^A	1,305.71^A	1,444.04^A	1,493.70^A	33.83^B	41.61^B	40.93^B	38.6^B	34.7^B	36.5^B
Health care and social assistance - 62	6.6^D	7.1^C	8.7^D	897.45^A	947.35^A	923.54^B	24.48^B	25.21^B	24.85^B	36.7^A	37.6^A	37.2^A
Ambulatory health care services - 621	3.0 ^D	2.5 ^D	4.0 ^E	933.20 ^B	947.21 ^B	817.77 ^C	26.73 ^B	26.18 ^B	22.70 ^C	34.9 ^A	36.2 ^A	36.0 ^A
Hospitals - 622	F	F	F	F	F	1,258.53 ^C	F	F	33.60 ^C	F	F	37.5 ^A
Nursing and residential care facilities - 623	F	F	F	F	959.87 ^C	978.03 ^C	F	22.13 ^B	22.73 ^B	F	43.4 ^B	43.0 ^B
Social assistance - 624	3.3 ^C	2.4 ^C	2.4 ^D	792.78 ^B	823.16 ^A	857.82 ^A	20.66 ^B	22.09 ^B	23.11 ^B	38.4 ^A	37.3 ^A	37.1 ^A
Arts, entertainment and recreation - 71	2.9^C	2.2^C	2.8^C	896.22^B	907.69^A	864.00^B	24.14^A	23.76^A	23.28^A	37.1^A	38.2^A	37.1^A
Amusement, gambling and recreation industries - 713	2.0 ^C	1.1 ^D	F	901.33 ^B	909.01 ^B	F	24.11 ^B	23.65 ^A	F	37.4 ^B	38.4 ^A	F
Accommodation and food services - 72	3.2^D	2.8^C	3.5^C	698.34^B	680.13^A	671.50^B	17.60^B	17.08^A	17.44^A	39.7^A	39.8^A	38.5^A
Accommodation services - 721	1.1 ^E	1.2 ^C	1.4 ^D	755.45 ^B	760.69 ^B	757.32 ^B	18.89 ^B	17.88 ^B	18.98 ^B	40.0 ^A	42.5 ^A	39.9 ^A
Food services and drinking places - 722	2.1 ^D	1.5 ^D	2.1 ^D	667.71 ^B	616.26 ^A	613.75 ^B	16.90 ^B	16.37 ^A	16.33 ^B	39.5 ^A	37.7 ^A	37.6 ^A
Other services (except public administration) - 81	4.0^C	4.1^B	3.9^C	1,008.37^B	1,032.63^B	1,061.38^A	27.29^B	28.43^B	28.72^A	36.9^A	36.3^A	37.0^A
Repair and maintenance - 811	0.5 ^E	F	1.0 ^E	1,086.98 ^C	882.16 ^B	998.47 ^B	26.54 ^B	22.05 ^B	25.24 ^B	40.9 ^B	40.0 ^A	39.6 ^A
Personal and laundry services - 812	0.6 ^D	0.4 ^D	0.3 ^D	751.81 ^B	778.18 ^B	1,034.43 ^C	19.80 ^B	21.22 ^B	26.95 ^C	38.0 ^A	36.7 ^A	38.4 ^A
Grant-making, civic, and professional and similar organizations excluding religion - 813	2.8 ^C	3.1 ^B	2.6 ^C	1,045.44 ^B	1,090.39 ^B	1,088.51 ^B	29.05 ^B	30.66 ^B	30.40 ^B	36.0 ^A	35.6 ^A	35.8 ^A
Public administration - 91	27.9^A	29.5^A	28.4^A	1,295.46^A	1,315.60^A	1,205.01^A	34.70^A	35.19^A	32.02^A	37.3^A	37.4^A	37.6^A
Federal government public administration - 911	8.0 ^A	8.1 ^A	8.0 ^A	1,289.05 ^A	1,296.07 ^A	1,296.94 ^A	33.94 ^A	33.95 ^A	34.13 ^A	38.0 ^A	38.2 ^A	38.0 ^A
Provincial and territorial public administration - 912	11.7 ^A	11.9 ^A	11.6 ^A	1,493.52 ^A	1,491.38 ^A	1,226.62 ^A	40.47 ^A	40.41 ^A	33.24 ^A	36.9 ^A	36.9 ^A	36.9 ^A

Note(s): Refer to survey overview

Table 6-10
Estimates of employment, average hourly earnings and average weekly hours for salaried employees, by industry — Alberta

Industry - NAICS	Employment			Average weekly earnings (including overtime)			Average hourly earnings (including overtime)			Average standard work week		
	Oct. 2010	Sept. 2011 ^r	Oct. 2011 ^p	Oct. 2010	Sept. 2011 ^r	Oct. 2011 ^p	Oct. 2010	Sept. 2011 ^r	Oct. 2011 ^p	Oct. 2010	Sept. 2011 ^r	Oct. 2011 ^p
	in thousands			current dollars						hours		
Industrial aggregate excluding unclassified businesses - 11-91N	656.5^A	630.2^A	667.0^A	1,281.93^A	1,306.79^A	1,305.98^A	34.27^A	35.01^A	34.98^A	37.4^A	37.3^A	37.3^A
Goods producing industries - 11-33N	136.6^A	128.1^B	137.1^B	1,739.57^A	1,780.60^A	1,769.95^A	44.09^A	45.61^A	44.81^A	39.5^A	39.0^A	39.5^A
Forestry, logging and support - 11N	0.8^D	F	F	1,198.18^B	F	1,552.21^E	30.80^B	F	27.87^B	38.9^A	F	55.7^D
Forestry and logging - 113	F	F	F	F	F	F	F	F	F	F	F	F
Mining, quarrying, and oil and gas extraction - 21	60.9^B	63.8^C	66.1^B	2,067.96^A	2,004.27^A	2,037.73^A	52.49^A	52.25^A	52.01^A	39.4^A	38.4^A	39.2^A
Oil and gas extraction - 211,2111	43.5 ^A	40.5 ^B	40.4 ^B	2,183.96 ^A	2,155.42 ^A	2,185.32 ^A	56.27 ^A	56.39 ^A	56.76 ^A	38.8 ^A	38.2 ^A	38.5 ^A
Mining and quarrying (except oil and gas) - 212	1.4 ^D	F	F	1,725.77 ^B	F	F	42.84 ^B	F	F	40.3 ^A	F	F
Support activities for mining and oil and gas extraction - 213,2131	16.0 ^D	F	24.0 ^D	1,783.53 ^B	1,747.01 ^B	1,808.80 ^A	43.60 ^B	45.37 ^B	44.91 ^A	40.9 ^A	38.5 ^A	40.3 ^A
Utilities - 22,221	8.0^C	7.4^B	8.7^C	1,775.78^A	1,929.21^A	2,031.87^A	45.46^A	49.69^A	52.30^A	39.1^A	38.8^A	38.9^A
Construction - 23	28.8^C	25.0^C	26.3^C	1,350.19^A	1,584.97^B	1,433.16^A	33.73^A	39.51^B	35.83^A	40.0^A	40.1^A	40.0^A
Construction of buildings - 236	7.8 ^D	F	F	1,462.99 ^B	F	F	36.23 ^B	F	F	40.4 ^A	F	F
Heavy and civil engineering construction - 237	5.9 ^D	5.4 ^D	5.8 ^D	1,518.07 ^A	1,819.92 ^C	1,511.79 ^B	36.48 ^A	45.87 ^C	37.78 ^B	41.6 ^A	39.7 ^A	40.0 ^A
Specialty trade contractors - 238	15.1 ^D	12.1 ^C	11.8 ^D	1,226.17 ^A	1,553.93 ^B	1,370.42 ^A	31.26 ^A	38.76 ^B	34.21 ^A	39.2 ^A	40.1 ^A	40.1 ^A
Manufacturing - 31-33	38.1^B	31.0^B	35.6^B	1,513.55^A	1,455.53^A	1,460.30^A	38.62^A	36.86^A	36.79^A	39.2^A	39.5^A	39.7^A
Non-durable goods - 311N	17.7^C	16.1^B	16.5^B	1,639.31^B	1,586.80^A	1,488.74^A	42.22^B	40.32^A	37.49^A	38.8^A	39.4^A	39.7^A
Food manufacturing - 311	3.5 ^C	2.8 ^D	3.1 ^B	1,224.50 ^B	1,221.55 ^A	1,203.91 ^A	30.97 ^B	30.78 ^A	28.91 ^A	39.5 ^A	39.7 ^A	41.6 ^A
Beverage and tobacco product manufacturing - 312	F	F	F	F	F	F	F	F	F	F	F	F
Paper manufacturing - 322	1.1 ^D	1.5 ^C	1.4 ^C	1,483.33 ^A	1,743.28 ^A	1,798.44 ^B	37.14 ^A	43.09 ^A	44.21 ^B	39.9 ^A	40.5 ^A	40.7 ^A
Printing and related support activities - 323,3231	F	1.7 ^E	2.0 ^C	F	847.47 ^B	910.34 ^B	F	21.77 ^B	23.53 ^B	F	38.9 ^A	38.7 ^A
Chemical manufacturing - 325	4.3 ^C	F	F	1,646.16 ^A	F	F	41.75 ^A	F	F	39.4 ^A	F	F
Plastics and rubber products manufacturing - 326	1.8 ^C	F	1.4 ^D	1,420.31 ^A	F	1,163.07 ^B	35.93 ^A	F	28.74 ^B	39.5 ^A	F	40.5 ^A
Durable goods - 321N	20.4^B	15.0^B	19.1^C	1,404.26^A	1,314.71^A	1,435.74^A	35.54^A	33.17^A	36.19^A	39.5^A	39.6^A	39.7^A
Wood product manufacturing - 321	2.7 ^D	2.1 ^D	2.7 ^D	1,353.49 ^B	1,190.61 ^A	1,322.90 ^B	34.37 ^B	29.45 ^A	33.82 ^B	39.4 ^A	40.4 ^A	39.1 ^A
Non-metallic mineral product manufacturing - 327	0.8 ^D	F	F	1,194.91 ^A	1,505.49 ^B	1,499.09 ^B	29.72 ^B	37.63 ^B	37.56 ^B	40.2 ^A	40.0 ^A	39.9 ^A
Fabricated metal product manufacturing - 332	3.3 ^D	F	2.4 ^E	1,340.69 ^B	F	1,453.23 ^B	34.48 ^B	F	34.98 ^B	38.9 ^A	F	41.5 ^A
Machinery manufacturing - 333	6.2 ^C	3.7 ^E	6.4 ^D	1,564.94 ^B	1,522.29 ^B	1,564.39 ^B	39.43 ^C	38.60 ^B	39.82 ^B	39.7 ^A	39.4 ^A	39.3 ^A
Computer and electronic product manufacturing - 334	3.0 ^D	2.8 ^C	2.5 ^D	1,363.74 ^B	1,311.03 ^A	1,356.77 ^B	34.33 ^B	33.28 ^A	34.68 ^B	39.7 ^A	39.4 ^A	39.1 ^A
Electrical equipment, appliance and component manufacturing - 335	F	F	F	F	F	F	F	F	F	F	F	F
Transportation equipment manufacturing - 336	F	F	F	F	F	F	F	F	F	F	F	F
Furniture and related product manufacturing - 337	0.6 ^E	F	0.3 ^E	1,198.80 ^C	F	1,001.90 ^C	30.61 ^B	32.23 ^E	24.86 ^C	39.2 ^A	48.2 ^E	40.3 ^A
Miscellaneous manufacturing - 339	F	F	F	F	F	F	F	F	F	F	F	F
Service producing industries - 41-91N	519.9^A	502.1^A	529.9^A	1,161.68^A	1,185.95^A	1,185.94^A	31.50^A	32.15^A	32.25^A	36.9^A	36.9^A	36.8^A
Trade - 41-45N	79.5^B	74.4^B	77.8^B	1,145.66^A	1,200.74^A	1,152.07^A	29.52^A	30.70^A	29.23^A	38.8^A	39.1^A	39.4^A

Table 6-10 – continued

Estimates of employment, average hourly earnings and average weekly hours for salaried employees, by industry – Alberta

Industry - NAICS	Employment			Average weekly earnings (including overtime)			Average hourly earnings (including overtime)			Average standard work week		
	Oct. 2010	Sept. 2011 ^r	Oct. 2011 ^p	Oct. 2010	Sept. 2011 ^r	Oct. 2011 ^p	Oct. 2010	Sept. 2011 ^r	Oct. 2011 ^p	Oct. 2010	Sept. 2011 ^r	Oct. 2011 ^p
	in thousands			current dollars			hours					
Wholesale trade - 41	46.3^B	44.2^B	45.0^B	1,346.12^A	1,388.97^A	1,337.13^A	34.38^A	35.17^A	33.69^B	39.2^A	39.5^A	39.7^A
Petroleum product wholesaler-distributors - 412,4121	3.4 ^B	F	2.7 ^D	1,912.74 ^B	F	1,813.76 ^D	48.45 ^B	F	44.05 ^D	39.5 ^A	F	41.2 ^B
Personal and household goods wholesaler-distributors - 414	F	2.6 ^D	2.5 ^C	F	1,096.82 ^B	1,040.88 ^A	F	27.77 ^B	26.67 ^B	F	39.5 ^A	39.0 ^A
Motor vehicle and parts wholesaler-distributors - 415	3.7 ^C	3.6 ^D	F	1,140.64 ^A	1,321.46 ^B	F	28.93 ^A	32.58 ^A	F	39.4 ^A	40.6 ^A	F
Building material and supplies wholesaler-distributors - 416	9.5 ^D	7.0 ^D	6.8 ^C	1,275.54 ^C	1,225.19 ^A	1,239.43 ^A	32.45 ^C	31.34 ^A	31.53 ^A	39.3 ^A	39.1 ^A	39.3 ^A
Machinery, equipment and supplies wholesaler-distributors - 417	19.1 ^B	17.5 ^D	19.6 ^D	1,422.58 ^B	1,609.22 ^B	1,434.84 ^B	36.16 ^B	40.30 ^B	35.69 ^B	39.3 ^A	39.9 ^A	40.2 ^A
Miscellaneous wholesaler-distributors - 418	4.1 ^C	5.4 ^C	5.7 ^C	1,369.17 ^A	1,305.67 ^B	1,167.36 ^B	35.89 ^B	33.23 ^B	31.24 ^B	38.1 ^A	39.3 ^A	37.4 ^A
Wholesale electronic markets, and agents and brokers - 419,4191	F	F	F	F	F	F	F	F	F	F	F	F
Retail trade - 44-45	33.2^B	30.2^B	32.8^B	866.41^A	925.44^A	897.90^A	22.60^A	24.01^A	23.00^A	38.3^A	38.5^A	39.0^A
Motor vehicle and parts dealers - 441	7.2 ^C	6.6 ^B	8.2 ^B	1,067.84 ^B	1,192.86 ^A	1,186.03 ^A	26.57 ^B	29.99 ^A	29.59 ^B	40.2 ^A	39.8 ^A	40.1 ^A
Furniture and home furnishings stores - 442	1.7 ^D	3.2 ^C	3.7 ^D	1,029.24 ^B	960.23 ^B	899.28 ^C	25.75 ^B	24.85 ^C	23.44 ^C	40.0 ^A	38.6 ^A	38.4 ^A
Electronics and appliance stores - 443,4431	F	F	F	F	F	747.12 ^D	F	F	20.53 ^B	F	F	36.4 ^C
Building material and garden equipment and supplies dealers - 444	3.0 ^D	2.4 ^C	2.7 ^D	843.05 ^B	879.26 ^B	911.73 ^C	21.49 ^B	22.78 ^A	24.14 ^B	39.2 ^A	38.6 ^A	37.8 ^B
Food and beverage stores - 445	5.9 ^C	4.2 ^C	4.9 ^D	780.35 ^B	878.90 ^B	840.64 ^C	20.19 ^B	22.98 ^B	20.99 ^C	38.6 ^A	38.2 ^A	40.0 ^A
Health and personal care stores - 446,4461	F	1.7 ^E	2.1 ^D	1,089.27 ^C	999.69 ^C	860.41 ^B	30.17 ^C	26.68 ^C	23.68 ^B	36.1 ^A	37.5 ^B	36.3 ^B
Gasoline stations - 447,4471	F	F	F	574.83 ^D	681.03 ^B	755.39 ^C	18.29 ^B	16.59 ^B	18.04 ^B	31.4 ^C	41.0 ^A	41.9 ^A
Sporting goods, hobby, book and music stores - 451	1.5 ^D	1.1 ^D	1.2 ^E	687.46 ^B	733.78 ^C	690.10 ^C	17.84 ^B	19.00 ^C	18.66 ^C	38.5 ^B	38.6 ^A	37.0 ^A
General merchandise stores - 452	2.9 ^D	1.8 ^E	F	923.65 ^B	906.81 ^B	833.18 ^B	24.62 ^B	23.02 ^B	20.71 ^B	37.5 ^A	39.4 ^A	40.2 ^A
Miscellaneous store retailers - 453	1.5 ^D	1.5 ^E	1.1 ^D	830.53 ^C	642.00 ^C	671.76 ^B	22.79 ^B	18.03 ^B	18.47 ^B	36.4 ^B	35.6 ^B	36.4 ^A
Non-store retailers - 454	F	F	F	F	F	F	F	F	F	F	F	F
Transportation and warehousing - 48-49	20.2^B	23.6^B	25.6^B	1,295.21^A	1,285.67^A	1,198.87^A	33.44^A	32.30^A	30.51^A	38.7^A	39.8^A	39.3^A
Truck transportation - 484	4.0 ^E	5.5 ^D	8.3 ^D	1,304.30 ^B	1,171.89 ^B	1,023.77 ^B	32.88 ^B	28.97 ^B	25.82 ^B	39.7 ^A	40.5 ^A	39.7 ^A
Transit and ground passenger transportation - 485	x	1.4 ^D	1.1 ^E	x	1,050.09 ^C	1,225.54 ^E	x	30.71 ^B	31.01 ^C	x	34.2 ^B	39.5 ^D
Support activities for transportation - 488	x	F	F	x	1,220.22 ^D	1,068.88 ^D	x	28.54 ^C	26.18 ^D	x	42.8 ^C	40.8 ^B
Couriers and messengers - 492	x	x	x	x	x	x	x	x	x	x	x	x
Warehousing and storage - 493,4931	2.1 ^D	1.1 ^D	1.3 ^D	1,052.15 ^B	980.14 ^B	966.58 ^B	26.87 ^B	24.40 ^B	24.53 ^B	39.2 ^A	40.2 ^A	39.4 ^A
Information and cultural industries - 51	21.2^B	19.0^B	20.5^B	1,144.17^A	1,220.18^B	1,244.99^A	29.60^A	32.69^B	33.13^A	38.7^A	37.3^A	37.6^A
Broadcasting (except Internet) - 515	F	F	F	F	F	F	F	F	F	F	F	F
Telecommunications - 517	6.1 ^C	6.2 ^B	7.1 ^B	1,274.90 ^B	1,658.65 ^B	1,494.48 ^B	32.56 ^B	42.59 ^C	37.70 ^B	39.2 ^A	38.9 ^A	39.6 ^A
Data processing, hosting, and related services - 518,5182	F	0.8 ^D	0.9 ^B	F	1,279.56 ^B	1,634.54 ^B	F	31.86 ^B	41.02 ^B	F	40.2 ^A	39.8 ^A
Other information services - 519,5191	1.4 ^B	1.5 ^C	1.6 ^D	1,191.56 ^B	1,156.74 ^B	1,133.66 ^B	32.71 ^B	30.73 ^B	29.31 ^B	36.4 ^A	37.6 ^A	38.7 ^A
Finance and insurance - 52	40.9^A	37.4^A	40.1^A	1,204.99^A	1,203.40^A	1,172.39^A	33.13^A	33.03^A	31.22^A	36.4^A	36.4^A	37.6^A
Credit intermediation and related activities - 522	20.1 ^B	18.7 ^A	20.0 ^B	1,081.81 ^A	1,052.49 ^A	1,091.19 ^A	29.12 ^A	28.49 ^A	28.75 ^A	37.1 ^A	36.9 ^A	38.0 ^A
Real estate and rental and leasing - 53	16.6^C	14.3^C	12.5^C	1,135.37^B	1,213.81^B	1,108.73^A	29.05^B	30.53^A	29.16^A	39.1^A	39.8^A	38.0^A
Real estate - 531	9.4 ^D	7.6 ^D	7.2 ^D	899.67 ^B	930.49 ^B	921.63 ^B	23.48 ^B	23.73 ^A	24.19 ^B	38.3 ^B	39.2 ^A	38.1 ^A
Professional, scientific and technical services - 54,541	62.0^B	57.1^B	62.3^A	1,312.99^A	1,328.87^A	1,354.65^A	34.83^A	34.95^A	35.42^A	37.7^A	38.0^A	38.3^A

Table 6-10 – continued

Estimates of employment, average hourly earnings and average weekly hours for salaried employees, by industry — Alberta

Industry - NAICS	Employment			Average weekly earnings (including overtime)			Average hourly earnings (including overtime)			Average standard work week		
	Oct. 2010	Sept. 2011 ^r	Oct. 2011 ^p	Oct. 2010	Sept. 2011 ^r	Oct. 2011 ^p	Oct. 2010	Sept. 2011 ^r	Oct. 2011 ^p	Oct. 2010	Sept. 2011 ^r	Oct. 2011 ^p
	in thousands			current dollars						hours		
Administrative and support, waste management and remediation services - 56	19.4^C	25.6^B	35.0^C	1,167.98^A	1,176.07^A	1,084.43^A	31.24^A	29.78^A	28.46^A	37.4^A	39.5^A	38.1^A
Administrative and support services - 561	16.3 ^C	22.8 ^B	28.7 ^C	1,129.12 ^A	1,173.67 ^A	1,113.09 ^A	29.90 ^A	29.96 ^A	28.77 ^A	37.8 ^A	39.2 ^A	38.7 ^A
Waste management and remediation services - 562	F	F	F	F	F	F	F	F	F	F	F	F
Educational services - 61,611	117.6^A	105.6^A	110.1^A	1,029.75^A	1,072.47^A	1,104.22^A	30.12^A	32.29^A	34.01^A	34.2^A	33.2^A	32.5^A
Education special - 611N	52.7^B	52.3^A	50.7^B	1,395.54^A	1,462.38^A	1,535.22^A	38.89^A	41.07^A	44.51^A	35.9^A	35.6^A	34.5^A
Health care and social assistance - 62	27.3^C	28.3^C	28.5^C	958.97^A	955.58^A	992.11^A	26.19^A	26.55^A	27.78^A	36.6^A	36.0^A	35.7^A
Ambulatory health care services - 621	10.1 ^D	9.8 ^E	10.7 ^D	1,017.87 ^B	952.73 ^B	957.53 ^B	28.24 ^A	28.07 ^B	28.59 ^B	36.0 ^A	33.9 ^A	33.5 ^A
Nursing and residential care facilities - 623	5.3 ^E	6.0 ^D	5.2 ^E	994.38 ^B	951.20 ^A	963.82 ^A	26.31 ^B	24.91 ^B	24.96 ^A	37.8 ^A	38.2 ^A	38.6 ^A
Amusement, gambling and recreation industries - 713	4.9 ^D	3.6 ^D	3.6 ^C	957.21 ^B	1,082.67 ^B	1,124.58 ^B	24.27 ^B	26.15 ^B	28.37 ^B	39.4 ^A	41.4 ^A	39.6 ^A
Accommodation and food services - 72	13.6^C	16.2^C	14.8^B	747.63^B	690.18^B	698.91^B	19.29^A	18.43^B	18.47^B	38.8^A	37.5^A	37.8^A
Accommodation services - 721	3.3 ^B	4.7 ^D	4.3 ^D	965.80 ^A	900.38 ^C	892.44 ^C	23.85 ^A	21.66 ^C	21.72 ^C	40.5 ^A	41.6 ^A	41.1 ^A
Food services and drinking places - 722	10.3 ^C	11.5 ^C	10.5 ^C	678.07 ^B	603.50 ^B	620.02 ^B	17.74 ^B	16.88 ^A	16.98 ^A	38.2 ^B	35.8 ^A	36.5 ^A
Other services (except public administration) - 81	16.1^C	14.4^C	14.3^C	1,057.96^B	1,078.51^B	1,138.76^B	27.75^B	27.85^B	29.77^B	38.1^A	38.7^A	38.3^A
Personal and laundry services - 812	1.7 ^E	F	2.0 ^E	669.28 ^C	649.41 ^C	854.88 ^B	17.99 ^C	17.01 ^C	22.57 ^B	37.2 ^A	38.2 ^A	37.9 ^A
Public administration - 91	64.2^A	68.5^A	69.0^A	1,314.60^A	1,335.89^A	1,354.55^A	36.74^A	37.06^A	37.48^A	35.8^A	36.0^A	36.1^A
Federal government public administration - 911	18.5 ^A	18.2 ^A	18.2 ^A	1,301.36 ^A	1,302.01 ^A	1,309.39 ^A	34.05 ^A	34.15 ^A	34.25 ^A	38.2 ^A	38.1 ^A	38.2 ^A
Provincial and territorial public administration - 912	24.9 ^A	25.2 ^A	25.3 ^A	1,328.44 ^A	1,329.42 ^A	1,338.36 ^A	38.48 ^A	38.53 ^A	39.39 ^A	34.5 ^A	34.5 ^A	34.0 ^A
Local, municipal and regional public administration - 913	17.1 ^B	22.8 ^B	22.9 ^B	1,433.48 ^A	1,416.96 ^A	1,474.90 ^A	40.42 ^A	39.14 ^A	40.03 ^A	35.5 ^A	36.2 ^A	36.8 ^A

Note(s): Refer to survey overview

Table 6-11
Estimates of employment, average hourly earnings and average weekly hours for salaried employees, by industry
— British Columbia

Industry - NAICS	Employment			Average weekly earnings (including overtime)			Average hourly earnings (including overtime)			Average standard work week		
	Oct. 2010	Sept. 2011 ^r	Oct. 2011 ^p	Oct. 2010	Sept. 2011 ^r	Oct. 2011 ^p	Oct. 2010	Sept. 2011 ^r	Oct. 2011 ^p	Oct. 2010	Sept. 2011 ^r	Oct. 2011 ^p
	in thousands			current dollars						hours		
Industrial aggregate excluding unclassified businesses - 11-91N	644.1^A	611.9^A	621.6^A	1,124.33^A	1,149.02^A	1,136.49^A	30.78^A	31.01^A	31.09^A	36.5^A	37.1^A	36.6^A
Goods producing industries - 11-33N	65.3^B	60.9^A	60.7^A	1,346.76^A	1,341.08^A	1,377.73^A	34.04^A	34.08^A	34.79^A	39.6^A	39.3^A	39.6^A
Forestry, logging and support - 11N	2.5^E	2.7^E	F	1,157.75^C	1,238.09^D	F	28.09^C	24.75^D	20.78^B	41.2^A	50.0^C	F
Forestry and logging - 113	F	2.3 ^E	F	1,331.55 ^C	1,269.09 ^D	F	32.84 ^C	25.09 ^D	21.11 ^B	40.5 ^A	50.6 ^C	F
Support activities for forestry - 1153	0.9 ^E	F	F	857.96 ^B	1,061.29 ^D	449.99 ^D	20.24 ^B	22.63 ^D	14.15 ^C	42.4 ^B	46.9 ^C	31.8 ^D
Mining, quarrying, and oil and gas extraction - 21	8.0^D	7.5^C	7.6^C	1,796.52^B	1,790.04^B	1,742.39^A	44.69^B	46.51^B	44.54^A	40.2^A	38.5^A	39.1^A
Oil and gas extraction - 211,2111	F	F	F	F	F	F	F	F	F	F	F	F
Mining and quarrying (except oil and gas) - 212	F	2.5 ^D	2.5 ^D	1,652.12 ^B	1,581.04 ^B	1,653.48 ^B	40.89 ^B	39.47 ^B	41.67 ^B	40.4 ^A	40.1 ^A	39.7 ^A
Support activities for mining and oil and gas extraction - 213,2131	F	3.4 ^D	3.5 ^D	1,932.78 ^B	1,859.11 ^B	1,665.33 ^B	47.73 ^C	49.60 ^C	42.42 ^B	40.5 ^A	37.5 ^B	39.3 ^A
Utilities - 22,221	4.8^C	4.8^B	5.2^B	1,774.13^A	1,775.75^A	1,814.46^A	45.95^A	46.63^A	47.18^A	38.6^A	38.1^A	38.5^A
Construction - 23	13.0^D	15.7^C	16.2^C	1,136.70^B	1,259.50^B	1,232.08^A	28.47^B	32.71^A	32.73^A	39.9^A	38.5^A	37.6^A
Construction of buildings - 236	4.6 ^D	5.6 ^D	5.7 ^C	1,332.55 ^B	1,301.70 ^B	1,224.28 ^B	32.93 ^B	33.49 ^B	32.95 ^B	40.5 ^A	38.9 ^A	37.2 ^A
Heavy and civil engineering construction - 237	3.6 ^D	3.0 ^C	3.1 ^C	1,152.37 ^B	1,408.15 ^B	1,453.27 ^A	28.72 ^C	34.15 ^B	35.76 ^A	40.1 ^A	41.2 ^A	40.6 ^A
Specialty trade contractors - 238	F	7.0 ^D	7.5 ^D	938.69 ^D	1,161.78 ^B	1,146.82 ^B	23.91 ^D	31.36 ^B	31.17 ^B	39.3 ^A	37.0 ^B	36.8 ^B
Manufacturing - 31-33	37.0^B	30.2^A	30.9^B	1,281.04^A	1,211.49^A	1,280.37^A	32.58^A	30.86^A	32.14^A	39.3^A	39.3^A	39.8^A
Non-durable goods - 311N	15.5^B	14.8^B	14.2^B	1,257.68^A	1,238.17^A	1,180.20^B	32.39^A	31.80^A	29.59^B	38.8^A	38.9^A	39.9^A
Food manufacturing - 311	5.1 ^D	3.6 ^D	3.5 ^D	1,150.04 ^A	1,071.75 ^A	1,113.80 ^A	29.78 ^A	27.11 ^A	27.38 ^A	38.6 ^A	39.5 ^A	40.7 ^A
Beverage and tobacco product manufacturing - 312	1.9 ^D	2.3 ^C	F	1,089.65 ^A	953.62 ^C	F	28.68 ^A	24.82 ^C	F	38.0 ^A	38.4 ^A	F
Clothing manufacturing - 315	F	F	F	F	657.15 ^D	634.51 ^C	F	17.92 ^D	17.86 ^C	F	36.7 ^A	35.5 ^A
Paper manufacturing - 322	2.9 ^E	3.5 ^C	3.7 ^B	1,476.69 ^B	1,784.00 ^A	1,574.11 ^A	36.64 ^B	44.65 ^A	39.40 ^A	40.3 ^A	40.0 ^A	40.0 ^A
Printing and related support activities - 323,3231	F	1.4 ^E	1.8 ^C	F	796.68 ^B	883.89 ^B	F	21.33 ^B	23.40 ^B	F	37.3 ^A	37.8 ^A
Plastics and rubber products manufacturing - 326	1.4 ^D	1.1 ^D	1.2 ^C	1,628.64 ^D	1,199.32 ^C	1,324.95 ^B	42.00 ^D	30.82 ^B	32.57 ^B	38.8 ^A	38.9 ^A	40.7 ^A
Durable goods - 321N	21.5^C	15.4^B	16.7^B	1,297.83^A	1,185.85^A	1,365.11^A	32.72^A	29.97^A	34.31^A	39.7^A	39.6^A	39.8^A
Wood product manufacturing - 321	6.9 ^E	3.9 ^D	3.9 ^B	1,235.39 ^B	1,249.77 ^A	1,420.97 ^A	31.45 ^C	30.46 ^A	34.46 ^A	39.3 ^A	41.0 ^A	41.2 ^A
Non-metallic mineral product manufacturing - 327	0.8 ^D	0.7 ^E	0.8 ^E	1,112.45 ^A	1,256.05 ^C	1,317.28 ^B	27.27 ^B	31.56 ^C	33.00 ^B	40.8 ^A	39.8 ^A	39.9 ^A
Primary metal manufacturing - 331	0.9 ^C	0.9 ^B	0.9 ^A	1,550.37 ^B	1,592.14 ^A	1,718.12 ^A	38.59 ^B	40.17 ^A	42.83 ^A	40.2 ^A	39.6 ^A	40.1 ^A
Fabricated metal product manufacturing - 332	2.4 ^D	1.0 ^D	1.3 ^E	1,194.58 ^B	1,160.30 ^B	1,692.99 ^D	31.06 ^B	29.39 ^B	41.69 ^D	38.5 ^A	39.5 ^A	40.6 ^A
Machinery manufacturing - 333	2.7 ^E	1.8 ^D	F	1,496.69 ^A	1,273.82 ^B	F	38.41 ^B	32.27 ^B	F	39.0 ^A	39.5 ^A	F
Transportation equipment manufacturing - 336	F	F	0.6 ^D	1,367.70 ^D	F	1,420.20 ^B	30.79 ^B	F	35.66 ^B	44.4 ^C	F	39.8 ^A
Furniture and related product manufacturing - 337	F	F	F	1,258.29 ^E	F	932.88 ^C	29.62 ^D	28.32 ^D	22.78 ^B	42.5 ^B	45.7 ^D	40.9 ^A
Service producing industries - 41-91N	578.8^A	550.9^A	560.9^A	1,099.24^A	1,127.78^A	1,110.39^A	30.38^A	30.65^A	30.65^A	36.2^A	36.8^A	36.2^A
Trade - 41-45N	78.4^A	68.2^A	67.3^A	1,019.96^A	1,067.76^A	1,050.99^A	26.14^A	27.18^A	26.92^A	39.0^A	39.3^A	39.0^A

Table 6-11 – continued

**Estimates of employment, average hourly earnings and average weekly hours for salaried employees, by industry
— British Columbia**

Industry - NAICS	Employment			Average weekly earnings (including overtime)			Average hourly earnings (including overtime)			Average standard work week		
	Oct. 2010	Sept. 2011 ^r	Oct. 2011 ^p	Oct. 2010	Sept. 2011 ^r	Oct. 2011 ^p	Oct. 2010	Sept. 2011 ^r	Oct. 2011 ^p	Oct. 2010	Sept. 2011 ^r	Oct. 2011 ^p
	in thousands			current dollars			hours					
Wholesale trade - 41	42.2^B	37.2^B	35.2^B	1,195.15^A	1,203.61^A	1,233.56^A	30.42^A	30.48^A	31.39^A	39.3^A	39.5^A	39.3^A
Farm product wholesaler-distributors - 411,4111	F	F	F	F	F	F	F	F	F	F	F	F
Personal and household goods wholesaler-distributors - 414	4.9 ^B	4.1 ^B	4.2 ^C	1,037.89 ^B	1,047.41 ^B	1,052.10 ^A	26.36 ^B	27.19 ^B	27.35 ^A	39.4 ^A	38.5 ^A	38.5 ^A
Motor vehicle and parts wholesaler-distributors - 415	F	F	F	F	F	F	F	F	F	F	F	F
Building material and supplies wholesaler-distributors - 416	8.0 ^D	7.8 ^C	7.8 ^C	1,366.15 ^C	1,198.57 ^B	1,188.10 ^B	34.24 ^C	30.44 ^B	30.02 ^B	39.9 ^A	39.4 ^A	39.6 ^A
Machinery, equipment and supplies wholesaler-distributors - 417	13.9 ^B	9.2 ^D	9.3 ^C	1,320.68 ^B	1,454.27 ^B	1,493.66 ^B	33.60 ^B	36.81 ^B	37.71 ^B	39.3 ^A	39.5 ^A	39.6 ^A
Miscellaneous wholesaler-distributors - 418	3.0 ^C	4.1 ^D	4.2 ^D	1,142.37 ^B	1,129.84 ^A	1,071.63 ^A	30.20 ^B	28.68 ^B	27.41 ^B	37.8 ^A	39.4 ^A	39.1 ^A
Wholesale electronic markets, and agents and brokers - 419,4191	F	F	2.5 ^C	F	F	1,250.52 ^B	F	F	32.62 ^B	F	F	38.3 ^A
Retail trade - 44-45	36.2^B	31.0^B	32.1^B	815.43^A	904.58^A	850.46^A	21.07^A	23.18^A	21.95^A	38.7^A	39.0^A	38.7^A
Motor vehicle and parts dealers - 441	7.2 ^C	7.9 ^C	7.8 ^C	976.41 ^A	1,050.49 ^B	1,044.14 ^B	24.50 ^A	26.24 ^B	26.09 ^B	39.9 ^A	40.0 ^A	40.0 ^A
Furniture and home furnishings stores - 442	2.4 ^D	2.4 ^D	2.4 ^C	806.77 ^C	910.55 ^B	845.61 ^C	20.34 ^C	22.33 ^B	21.35 ^C	39.7 ^A	40.8 ^A	39.6 ^A
Building material and garden equipment and supplies dealers - 444	2.2 ^E	2.4 ^D	2.7 ^D	853.71 ^C	883.08 ^C	651.03 ^D	21.93 ^C	23.01 ^B	18.82 ^C	38.9 ^A	38.4 ^B	34.6 ^B
Food and beverage stores - 445	7.7 ^C	5.5 ^D	5.6 ^D	718.93 ^B	783.34 ^B	896.91 ^C	18.51 ^B	20.82 ^B	23.83 ^C	38.8 ^A	37.6 ^A	37.6 ^A
Gasoline stations - 447,4471	F	F	F	669.97 ^D	792.08 ^D	700.18 ^B	21.74 ^C	19.58 ^D	18.03 ^B	30.8 ^D	40.5 ^A	38.8 ^A
Sporting goods, hobby, book and music stores - 451	2.1 ^E	1.0 ^D	1.3 ^E	593.43 ^B	730.82 ^B	649.87 ^B	18.10 ^C	18.11 ^B	17.03 ^B	32.8 ^C	40.4 ^A	38.2 ^A
General merchandise stores - 452	3.2 ^C	2.3 ^D	2.2 ^D	901.28 ^A	805.31 ^A	825.54 ^B	23.60 ^A	20.84 ^A	20.45 ^B	38.2 ^A	38.6 ^A	40.4 ^A
Miscellaneous store retailers - 453	1.4 ^D	1.2 ^E	0.9 ^E	877.18 ^D	672.86 ^C	717.96 ^D	23.41 ^D	19.17 ^B	20.16 ^C	37.5 ^A	35.1 ^B	35.6 ^B
Non-store retailers - 454	F	F	F	F	F	F	F	F	F	F	F	F
Transportation and warehousing - 48-49	37.2^B	36.5^B	38.3^B	1,062.98^B	1,043.77^A	997.28^A	27.23^A	26.48^A	25.58^A	39.0^A	39.4^A	39.0^A
Air transportation - 481	9.9 ^B	12.6 ^A	13.4 ^A	988.61 ^A	1,020.44 ^A	963.65 ^A	24.75 ^A	26.31 ^A	24.87 ^A	39.9 ^A	38.8 ^A	38.8 ^A
Rail transportation - 482,4821	F	F	F	F	F	F	F	F	F	F	F	F
Truck transportation - 484	2.4 ^D	3.3 ^D	4.1 ^D	1,118.55 ^B	984.27 ^B	959.11 ^B	28.44 ^B	24.66 ^B	23.60 ^B	39.3 ^A	39.9 ^A	40.6 ^A
Transit and ground passenger transportation - 485	1.6 ^D	2.2 ^D	F	1,380.36 ^C	801.71 ^C	1,033.30 ^E	34.75 ^B	23.53 ^B	24.21 ^C	39.7 ^B	34.1 ^B	42.7 ^E
Support activities for transportation - 488	9.5 ^D	7.0 ^D	7.2 ^C	1,091.82 ^B	1,254.29 ^C	1,080.05 ^B	29.12 ^B	29.34 ^B	28.23 ^B	37.5 ^A	42.7 ^B	38.3 ^A
Warehousing and storage - 493,4931	2.6 ^D	1.6 ^D	1.7 ^D	985.11 ^C	968.50 ^B	942.15 ^B	25.32 ^B	24.85 ^B	24.43 ^A	38.9 ^A	39.0 ^A	38.6 ^A
Information and cultural industries - 51	26.8^A	24.9^A	26.5^A	1,260.38^A	1,287.34^A	1,311.89^A	32.71^A	33.80^A	34.35^A	38.5^A	38.1^A	38.2^A
Broadcasting (except Internet) - 515	F	F	F	F	F	F	F	F	F	F	F	F
Telecommunications - 517	6.3 ^B	6.4 ^C	7.4 ^B	1,373.33 ^A	1,667.41 ^B	1,443.42 ^B	35.73 ^A	43.08 ^C	36.51 ^B	38.4 ^A	38.7 ^A	39.5 ^A
Data processing, hosting, and related services - 518,5182	2.4 ^A	2.1 ^C	2.1 ^B	1,417.94 ^A	1,546.44 ^B	1,617.07 ^B	35.72 ^A	38.92 ^B	41.14 ^B	39.7 ^A	39.7 ^A	39.3 ^A
Other information services - 519,5191	F	F	1.3 ^D	F	F	1,095.20 ^B	F	F	28.02 ^B	F	F	39.1 ^A
Finance and insurance - 52	51.1^A	48.6^A	50.7^A	1,153.05^A	1,164.06^A	1,183.31^A	31.30^A	31.31^A	31.65^A	36.8^A	37.2^A	37.4^A
Credit intermediation and related activities - 522	27.4 ^B	24.4 ^A	25.9 ^B	1,024.61 ^A	1,022.10 ^A	1,047.49 ^A	27.53 ^A	27.23 ^A	27.73 ^A	37.2 ^A	37.5 ^A	37.8 ^A
Insurance carriers and related activities - 524	15.6 ^B	16.8 ^B	17.0 ^B	1,180.88 ^A	1,156.28 ^A	1,173.77 ^A	32.85 ^A	31.60 ^A	32.11 ^A	35.9 ^A	36.6 ^A	36.6 ^A
Real estate and rental and leasing - 53	16.6^B	15.7^C	15.4^C	875.42^B	956.93^B	965.38^B	23.48^B	25.99^B	26.53^B	37.3^A	36.8^A	36.4^A
Real estate - 531	13.1 ^C	12.7 ^C	12.4 ^C	815.34 ^B	915.87 ^B	904.94 ^C	22.21 ^B	25.18 ^B	25.16 ^B	36.7 ^A	36.4 ^A	36.0 ^A
Rental and leasing services - 532	2.8 ^D	2.5 ^D	2.5 ^D	1,073.93 ^D	1,166.74 ^B	1,207.58 ^C	27.04 ^D	30.32 ^A	31.82 ^C	39.7 ^A	38.5 ^A	37.9 ^A
Professional, scientific and technical services - 54,541	56.2^B	52.5^B	52.0^B	1,276.88^A	1,289.05^A	1,301.10^A	33.49^A	34.31^A	34.54^A	38.1^A	37.6^A	37.7^A

Table 6-11 – continued

Estimates of employment, average hourly earnings and average weekly hours for salaried employees, by industry – British Columbia

Industry - NAICS	Employment			Average weekly earnings (including overtime)			Average hourly earnings (including overtime)			Average standard work week		
	Oct. 2010	Sept. 2011 ^r	Oct. 2011 ^p	Oct. 2010	Sept. 2011 ^r	Oct. 2011 ^p	Oct. 2010	Sept. 2011 ^r	Oct. 2011 ^p	Oct. 2010	Sept. 2011 ^r	Oct. 2011 ^p
	in thousands			current dollars						hours		
Administrative and support, waste management and remediation services - 56	26.2^C	29.0^C	30.1^B	1,145.39^A	1,118.06^B	1,097.49^A	30.93^B	28.01^B	28.80^A	37.0^A	39.9^A	38.1^A
Administrative and support services - 561	24.3 ^C	27.3 ^C	27.1 ^B	1,128.03 ^B	1,121.68 ^B	1,118.77 ^A	30.36 ^B	28.13 ^B	29.33 ^A	37.2 ^A	39.9 ^A	38.2 ^A
Waste management and remediation services - 562	F	F	F	F	F	F	F	F	F	F	F	F
Educational services - 61,611	130.2^A	122.1^A	125.7^A	1,006.28^A	1,071.45^A	1,039.07^A	32.69^A	33.29^A	32.95^A	30.8^A	32.2^A	31.5^A
Education special - 611N	57.0^C	64.1^A	63.9^A	1,367.36^A	1,355.94^A	1,328.55^A	43.80^B	39.74^A	40.15^A	31.2^B	34.1^A	33.1^A
Health care and social assistance - 62	30.0^D	29.6^D	31.7^C	897.44^B	968.08^A	972.91^A	26.33^A	26.78^A	27.46^A	34.1^A	36.1^A	35.4^A
Ambulatory health care services - 621	11.5 ^D	7.3 ^D	7.8 ^D	826.80 ^B	912.53 ^B	1,008.61 ^B	24.22 ^B	26.13 ^B	28.99 ^B	34.1 ^A	34.9 ^A	34.8 ^A
Hospitals - 622	F	F	F	1,086.00 ^B	1,241.48 ^E	1,104.77 ^B	29.30 ^B	33.65 ^E	29.98 ^B	37.1 ^A	36.9 ^A	36.8 ^A
Nursing and residential care facilities - 623	10.7 ^E	9.3 ^D	8.6 ^D	929.90 ^C	1,075.66 ^A	1,004.50 ^A	29.14 ^B	28.39 ^A	28.77 ^B	31.9 ^B	37.9 ^A	34.9 ^A
Social assistance - 624	F	8.6 ^E	8.8 ^D	888.71 ^B	757.67 ^B	813.57 ^B	24.04 ^B	21.70 ^B	22.95 ^B	37.0 ^A	34.9 ^A	35.4 ^A
Arts, entertainment and recreation - 71	9.0^C	9.3^B	8.4^B	965.93^A	933.81^B	994.50^B	25.97^A	26.41^A	26.25^A	37.2^A	35.4^A	37.9^A
Performing arts, spectator sports and related industries - 711	2.5 ^C	3.0 ^D	2.8 ^C	815.43 ^C	831.79 ^C	925.61 ^C	24.23 ^B	26.72 ^B	24.78 ^B	33.7 ^C	31.1 ^C	37.3 ^A
Heritage institutions - 712,7121	1.5 ^D	2.1 ^C	1.5 ^E	979.00 ^A	883.23 ^B	949.32 ^C	26.88 ^A	25.11 ^B	26.26 ^B	36.4 ^A	35.2 ^A	36.2 ^B
Amusement, gambling and recreation industries - 713	4.9 ^D	4.2 ^C	4.1 ^B	1,038.31 ^A	1,031.87 ^B	1,058.09 ^B	26.47 ^A	26.83 ^A	27.21 ^A	39.2 ^A	38.5 ^A	38.9 ^A
Accommodation and food services - 72	20.3^C	18.4^C	17.4^C	705.07^B	715.29^B	740.64^B	17.97^B	17.73^B	18.39^B	39.2^A	40.3^A	40.3^A
Accommodation services - 721	6.0 ^C	4.1 ^C	F	840.51 ^B	960.05 ^B	F	21.53 ^B	24.79 ^B	F	39.0 ^A	38.7 ^A	F
Food services and drinking places - 722	14.3 ^D	14.3 ^D	13.4 ^C	648.57 ^B	644.31 ^B	680.86 ^B	16.50 ^B	15.79 ^B	16.88 ^B	39.3 ^A	40.8 ^A	40.3 ^A
Other services (except public administration) - 81	14.1^C	14.0^D	17.2^C	1,075.45^B	928.52^B	971.36^B	28.44^B	25.63^B	27.25^B	37.8^A	36.2^A	35.7^A
Repair and maintenance - 811	3.4 ^D	2.4 ^E	2.5 ^D	944.02 ^B	735.68 ^C	912.34 ^C	23.77 ^B	18.46 ^C	23.05 ^C	39.7 ^A	39.9 ^A	39.6 ^A
Personal and laundry services - 812	F	2.3 ^E	2.4 ^D	608.45 ^C	963.99 ^D	932.20 ^D	16.07 ^C	24.67 ^D	23.80 ^D	37.9 ^A	39.1 ^A	39.2 ^A
Grant-making, civic, and professional and similar organizations excluding religion - 813	8.4 ^C	9.3 ^D	12.3 ^D	1,255.64 ^B	969.83 ^B	991.10 ^C	33.92 ^B	28.04 ^B	29.01 ^C	37.0 ^A	34.6 ^B	34.2 ^A
Public administration - 91	75.7^A	77.0^A	74.7^A	1,323.55^A	1,357.69^A	1,272.25^A	35.52^A	35.85^A	35.24^A	37.3^A	37.9^A	36.1^A
Federal government public administration - 911	31.6 ^A	31.2 ^A	31.4 ^A	1,323.53 ^A	1,337.64 ^A	1,336.57 ^A	34.03 ^A	34.60 ^A	34.56 ^A	38.9 ^A	38.7 ^A	38.7 ^A
Provincial and territorial public administration - 912	26.7 ^A	26.5 ^A	26.0 ^A	1,373.99 ^A	1,354.00 ^A	1,160.51 ^A	38.19 ^A	36.36 ^A	36.03 ^A	36.0 ^A	37.2 ^A	32.2 ^A
Local, municipal and regional public administration - 913	14.3 ^C	16.3 ^D	14.9 ^D	1,359.72 ^A	1,482.52 ^A	1,411.96 ^A	37.17 ^A	39.12 ^A	37.50 ^A	36.6 ^A	37.9 ^A	37.6 ^A

Note(s): Refer to survey overview

Table 6-12
Estimates of employment, average hourly earnings and average weekly hours for salaried employees, by industry — Yukon

Industry - NAICS	Employment			Average weekly earnings (including overtime)			Average hourly earnings (including overtime)			Average standard work week		
	Oct. 2010	Sept. 2011 ^r	Oct. 2011 ^p	Oct. 2010	Sept. 2011 ^r	Oct. 2011 ^p	Oct. 2010	Sept. 2011 ^r	Oct. 2011 ^p	Oct. 2010	Sept. 2011 ^r	Oct. 2011 ^p
	in thousands			current dollars						hours		
Industrial aggregate excluding unclassified businesses - 11-91N	8.2^A	8.3^A	8.3^A	1,204.36^A	1,224.61^A	1,188.21^A	34.03^A	33.59^A	33.48^A	35.4^A	36.5^A	35.5^A
Service producing industries - 41-91N	7.9^A	8.0^A	8.1^A	1,202.50^A	1,220.41^A	1,184.50^A	34.07^A	33.57^A	33.46^A	35.3^A	36.3^A	35.4^A
Trade - 41-45N	0.4^B	0.5^C	0.5^B	1,159.43^B	1,143.76^A	1,127.00^B	29.65^B	29.50^A	28.43^B	39.1^A	38.8^A	39.6^A
Retail trade - 44-45	0.3^C	0.3^D	F	950.17^B	874.89^B	F	24.35^B	22.30^B	F	39.0^A	39.2^A	F
Food and beverage stores - 445	0.1 ^B	F	F	793.68 ^A	F	F	20.78 ^A	F	F	38.2 ^A	F	F
Clothing and clothing accessories stores - 448	F	F	F	F	F	F	F	F	F	F	F	F
Transportation and warehousing - 48-49	0.5^D	0.8^B	0.8^C	936.28^B	924.33^A	822.51^A	23.56^B	22.28^A	20.73^A	39.7^A	41.5^A	39.7^A
Truck transportation - 484	x	x	x	x	x	x	x	x	x	x	x	x
Finance and insurance - 52	0.2^A	0.2^A	F	1,252.10^A	1,257.75^A	F	33.97^A	34.21^A	F	36.9^A	36.8^A	F
Administrative and support, waste management and remediation services - 56	F	0.1^D	F	F	776.11^C	F	F	24.04^B	F	F	32.3^C	F
Health care and social assistance - 62	0.1^D	0.1^D	0.1^E	960.65^B	1,120.81^B	1,194.76^B	25.66^B	33.12^B	33.26^B	37.4^A	33.8^A	35.9^A
Accommodation and food services - 72	0.1^D	0.2^C	0.2^C	831.75^C	845.33^B	874.20^C	21.20^C	20.69^A	22.07^C	39.2^A	40.9^A	39.6^A
Accommodation services - 721	0.1 ^E	0.1 ^D	0.1 ^D	944.45 ^C	890.05 ^B	930.66 ^D	24.16 ^C	21.37 ^B	23.29 ^C	39.1 ^A	41.6 ^A	40.0 ^A
Food services and drinking places - 722	0.1 ^D	0.1 ^D	0.1 ^D	646.09 ^B	753.27 ^B	753.38 ^B	16.37 ^B	19.19 ^B	19.37 ^B	39.5 ^A	39.3 ^A	38.9 ^A
Repair and maintenance - 811	F	F	F	F	F	F	F	F	F	F	F	F
Public administration - 91	4.0^A	3.9^A	3.9^A	1,327.38^A	1,319.95^A	1,292.08^A	36.26^A	36.66^A	36.84^A	36.6^A	36.0^A	35.1^A
Federal government public administration - 911	0.5 ^A	0.5 ^A	0.5 ^A	1,492.65 ^A	1,378.79 ^A	1,395.93 ^A	37.92 ^A	36.51 ^A	36.51 ^A	39.4 ^A	37.8 ^A	38.2 ^A
Provincial and territorial public administration - 912	3.1 ^A	3.0 ^A	3.0 ^A	1,348.74 ^A	1,349.59 ^A	1,310.37 ^A	36.82 ^A	37.98 ^A	37.97 ^A	36.6 ^A	35.5 ^A	34.5 ^A

Note(s): Refer to survey overview

Table 6-13
Estimates of employment, average hourly earnings and average weekly hours for salaried employees, by industry
— Northwest Territories

Industry - NAICS	Employment			Average weekly earnings (including overtime)			Average hourly earnings (including overtime)			Average standard work week		
	Oct. 2010	Sept. 2011 ^r	Oct. 2011 ^p	Oct. 2010	Sept. 2011 ^r	Oct. 2011 ^p	Oct. 2010	Sept. 2011 ^r	Oct. 2011 ^p	Oct. 2010	Sept. 2011 ^r	Oct. 2011 ^p
	in thousands			current dollars						hours		
Industrial aggregate excluding unclassified businesses - 11-91N	14.2 ^A	13.9 ^A	13.6 ^A	1,500.56 ^A	1,578.30 ^A	1,638.33 ^A	39.97 ^A	42.30 ^A	42.80 ^A	37.5 ^A	37.3 ^A	38.3 ^A
Goods producing industries - 11-33N	2.4 ^B	2.4 ^A	2.5 ^A	2,051.19 ^A	2,002.83 ^A	2,088.08 ^A	48.88 ^A	48.14 ^A	49.35 ^A	42.0 ^A	41.6 ^A	42.3 ^A
Construction - 23	0.2 ^D	F	0.1 ^E	1,688.38 ^A	2,044.14 ^D	1,893.54 ^C	38.39 ^A	49.65 ^C	46.71 ^C	44.0 ^B	41.2 ^A	40.5 ^A
Service producing industries - 41-91N	11.8 ^A	11.5 ^A	11.1 ^A	1,388.21 ^A	1,489.48 ^A	1,537.44 ^A	37.88 ^A	40.91 ^A	41.14 ^A	36.6 ^A	36.4 ^A	37.4 ^A
Trade - 41-45N	0.7 ^B	0.5 ^C	0.5 ^D	1,114.22 ^B	1,435.70 ^B	1,417.93 ^B	28.02 ^B	35.66 ^B	35.14 ^B	39.8 ^A	40.3 ^A	40.3 ^A
Wholesale trade - 41	0.2 ^C	0.2 ^E	0.2 ^D	1,453.94 ^B	1,622.27 ^C	1,851.33 ^D	37.32 ^B	40.34 ^C	44.62 ^D	39.0 ^A	40.2 ^A	41.5 ^A
Retail trade - 44-45	0.5 ^B	0.4 ^C	0.3 ^D	946.25 ^B	1,344.20 ^B	1,182.99 ^B	23.56 ^B	33.38 ^B	29.78 ^B	40.2 ^A	40.3 ^A	39.7 ^A
Transportation and warehousing - 48-49	1.5 ^D	1.6 ^C	1.5 ^B	1,099.15 ^C	1,390.96 ^A	1,334.67 ^A	26.74 ^C	35.50 ^A	34.78 ^A	41.1 ^A	39.2 ^A	38.4 ^A
Air transportation - 481	0.8 ^C	1.2 ^C	1.1 ^B	1,270.27 ^A	1,465.27 ^A	1,442.50 ^A	32.44 ^A	38.45 ^B	37.07 ^A	39.2 ^A	38.1 ^A	38.9 ^A
Finance and insurance - 52	F	F	F	F	F	F	F	F	F	F	F	F
Professional, scientific and technical services - 54,541	0.7 ^C	0.7 ^B	0.7 ^B	1,342.38 ^A	1,348.29 ^A	1,424.01 ^A	35.24 ^A	36.00 ^A	37.52 ^A	38.1 ^A	37.4 ^A	37.9 ^A
Health care and social assistance - 62	x	0.4 ^B	0.4 ^B	x	1,590.42 ^A	1,654.20 ^A	x	43.82 ^A	43.99 ^A	x	36.3 ^A	37.6 ^A
Accommodation and food services - 72	0.2 ^D	0.2 ^D	F	924.83 ^C	806.40 ^B	F	23.21 ^C	20.21 ^B	F	39.8 ^A	39.9 ^A	F
Accommodation services - 721	0.1 ^C	0.1 ^D	F	940.23 ^B	1,029.89 ^C	F	23.76 ^B	26.05 ^C	F	39.6 ^A	39.5 ^A	F
Food services and drinking places - 722	0.1 ^E	0.2 ^E	0.2 ^D	915.55 ^D	663.44 ^B	665.80 ^C	22.89 ^D	16.53 ^B	16.88 ^C	40.0 ^A	40.1 ^A	39.4 ^A
Other services (except public administration) - 81	F	0.3 ^B	0.3 ^B	F	1,399.67 ^C	1,326.01 ^B	F	36.97 ^C	35.05 ^B	F	37.9 ^A	37.8 ^A
Public administration - 91	4.6 ^A	4.4 ^A	4.3 ^A	1,583.49 ^A	1,656.64 ^A	1,687.37 ^A	43.73 ^A	45.90 ^A	45.81 ^A	36.2 ^A	36.1 ^A	36.8 ^A
Federal government public administration - 911	0.9 ^A	0.8 ^A	0.9 ^A	1,494.00 ^A	1,457.31 ^A	1,458.39 ^A	37.90 ^A	37.38 ^A	37.13 ^A	39.4 ^A	39.0 ^A	39.3 ^A
Provincial and territorial public administration - 912	3.1 ^A	3.1 ^A	2.9 ^A	1,639.94 ^A	1,707.60 ^A	1,760.34 ^A	47.27 ^A	49.06 ^A	49.10 ^A	34.7 ^A	34.8 ^A	35.9 ^A

Note(s): Refer to survey overview

Table 6-14
Estimates of employment, average hourly earnings and average weekly hours for salaried employees, by industry
— Nunavut

Industry - NAICS	Employment			Average weekly earnings (including overtime)			Average hourly earnings (including overtime)			Average standard work week		
	Oct. 2010	Sept. 2011 ^r	Oct. 2011 ^p	Oct. 2010	Sept. 2011 ^r	Oct. 2011 ^p	Oct. 2010	Sept. 2011 ^r	Oct. 2011 ^p	Oct. 2010	Sept. 2011 ^r	Oct. 2011 ^p
	in thousands			current dollars						hours		
Industrial aggregate excluding unclassified businesses - 11-91N	5.1 ^B	4.1 ^A	4.6 ^A	1,033.69 ^A	1,047.94 ^A	1,114.72 ^A	30.51 ^A	30.48 ^A	33.28 ^A	33.9 ^A	34.4 ^A	33.5 ^A
Goods producing industries - 11-33N	0.3 ^D	0.1 ^E	0.2 ^D	1,691.88 ^B	1,759.35 ^C	1,820.99 ^A	42.09 ^B	43.65 ^C	45.40 ^B	40.2 ^A	40.3 ^A	40.1 ^A
Construction - 23	x	x	x	x	x	x	x	x	x	x	x	x
Service producing industries - 41-91N	4.8 ^B	4.0 ^A	4.3 ^A	998.77 ^A	1,029.12 ^A	1,078.42 ^A	29.78 ^A	30.06 ^A	32.53 ^A	33.5 ^A	34.2 ^A	33.2 ^A
Trade - 41-45N	0.2 ^C	0.2 ^D	0.3 ^D	1,151.26 ^B	1,073.87 ^B	1,699.33 ^E	29.73 ^B	26.52 ^B	41.65 ^D	38.7 ^A	40.5 ^A	40.8 ^B
Retail trade - 44-45	F	0.2 ^E	0.2 ^D	F	881.79 ^A	1,073.29 ^D	F	21.70 ^A	26.08 ^B	F	40.6 ^A	41.2 ^B
Transportation and warehousing - 48-49	F	F	F	F	F	F	F	F	F	F	F	F
Air transportation - 481	x	x	x	x	x	x	x	x	x	x	x	x
Health care and social assistance - 62	x	F	F	x	988.81 ^B	1,361.41 ^D	x	25.42 ^B	34.49 ^C	x	38.9 ^A	39.5 ^A
Accommodation and food services - 72	0.1 ^E	0.1 ^D	0.1 ^D	896.47 ^B	1,070.22 ^C	983.86 ^C	22.48 ^B	23.35 ^A	26.62 ^D	39.9 ^A	45.8 ^B	37.0 ^C
Accommodation services - 721	F	0.1 ^E	F	F	1,255.90 ^C	1,270.55 ^C	F	25.87 ^A	36.56 ^E	F	48.6 ^C	34.8 ^D
Food services and drinking places - 722	F	F	F	F	F	F	F	F	F	F	F	F
Grant-making, civic, and professional and similar organizations excluding religion - 813	0.2 ^D	0.1 ^E	F	1,369.08 ^B	1,570.34 ^C	F	37.58 ^A	41.32 ^C	F	36.4 ^A	38.0 ^A	F
Public administration - 91	1.6 ^B	1.5 ^A	1.5 ^A	1,074.83 ^A	1,073.74 ^A	1,158.16 ^B	31.85 ^A	32.48 ^A	34.89 ^B	33.7 ^A	33.1 ^A	33.2 ^A
Federal government public administration - 911	0.3 ^A	0.3 ^A	0.3 ^B	1,521.65 ^A	1,458.35 ^A	1,441.80 ^B	36.79 ^A	37.37 ^A	36.80 ^B	41.4 ^A	39.0 ^A	39.2 ^B
Provincial and territorial public administration - 912	1.1 ^A	1.1 ^A	1.1 ^A	903.58 ^A	903.58 ^A	903.58 ^A	29.27 ^A	29.27 ^A	29.27 ^A	30.9 ^A	30.9 ^A	30.9 ^A

Note(s): Refer to survey overview

Table 7-1
Historical estimates of employment, for all employees, industrial aggregate including unclassified — Canada

	Jan.	Feb.	Mar.	Apr.	May	June	July	Aug.	Sept.	Oct.	Nov.	Dec.	Average
	in thousands												
1991	11,174.1	11,090.3	10,990.6	11,017.8	11,294.9	11,320.3	11,164.3	11,119.8	11,177.6	11,136.1	11,035.2	10,716.7	11,103.2
1992	10,539.8	10,539.9	10,610.5	10,672.1	10,946.1	11,068.8	10,891.5	10,840.8	10,927.8	10,897.9	10,842.2	10,597.8	10,781.3
1993	10,508.7	10,541.6	10,660.8	10,696.4	10,960.4	11,118.6	10,892.4	10,917.4	11,002.5	10,988.0	10,857.1	10,587.3	10,810.9
1994	10,476.8	10,534.7	10,656.4	10,809.3	11,078.1	11,277.5	11,132.6	11,161.8	11,233.5	11,213.7	11,140.5	10,970.0	10,973.7
1995	10,827.2	10,782.0	10,877.5	11,049.5	11,293.0	11,557.9	11,320.4	11,375.1	11,500.5	11,467.2	11,331.8	11,122.8	11,208.7
1996	11,020.0	11,028.0	11,031.0	11,212.8	11,415.0	11,590.6	11,319.6	11,358.6	11,419.2	11,449.1	11,411.6	11,254.4	11,292.5
1997	11,122.3	11,206.8	11,296.1	11,465.6	11,707.9	11,945.5	11,767.0	11,801.0	11,878.1	11,802.5	11,813.6	11,692.9	11,624.9
1998	11,587.1	11,632.1	11,666.1	11,792.7	11,988.4	12,154.2	11,957.2	11,949.6	12,041.4	12,073.1	11,969.9	11,813.5	11,885.4
1999	11,677.5	11,745.0	11,813.2	11,938.8	12,149.8	12,304.6	12,140.2	12,079.0	12,212.1	12,275.1	12,219.0	12,115.5	12,055.8
2000	11,996.2	12,058.5	12,148.2	12,302.7	12,541.5	12,727.0	12,521.9	12,522.4	12,692.6	12,732.6	12,697.8	12,589.2	12,460.9
2001	12,476.2	12,688.4	12,672.5	12,756.1	13,101.1	13,314.5	12,996.3	12,875.0	12,979.2	13,016.3	12,931.8	12,969.9	12,898.1
2002	12,553.8	12,735.2	12,749.9	12,855.0	13,204.6	13,476.6	13,252.1	13,189.7	13,328.5	13,346.1	13,283.4	13,327.6	13,108.5
2003	12,954.9	13,031.7	13,142.2	13,221.1	13,521.5	13,793.6	13,505.8	13,332.4	13,494.0	13,566.0	13,486.6	13,546.4	13,383.0
2004	13,179.7	13,183.0	13,274.5	13,434.2	13,721.0	14,000.3	13,774.9	13,512.8	13,791.9	13,799.6	13,732.8	13,863.8	13,605.7
2005	13,423.6	13,506.7	13,546.0	13,707.1	13,959.8	14,272.1	13,996.8	13,832.1	14,091.9	14,093.0	14,079.7	14,170.8	13,890.0
2006	13,806.0	13,900.1	13,950.7	14,072.6	14,376.7	14,660.6	14,331.4	14,160.4	14,437.4	14,396.6	14,487.2	14,551.1	14,260.9
2007	14,177.5	14,229.1	14,247.5	14,371.0	14,659.4	14,924.3	14,639.2	14,498.0	14,728.5	14,808.7	14,766.1	14,796.1	14,570.4
2008	14,477.6	14,524.8	14,570.8	14,681.2	14,974.6	15,212.6	14,935.2	14,778.3	15,024.5	15,073.8	14,939.7	14,946.9	14,845.0
2009	14,431.9 ^A	14,418.1 ^A	14,368.2 ^A	14,426.9 ^A	14,657.4 ^A	14,853.2 ^A	14,627.7 ^A	14,355.3 ^A	14,666.1 ^A	14,729.5 ^A	14,650.7 ^A	14,724.2 ^A	14,575.8 ^A
2010	14,269.9 ^A	14,318.9 ^A	14,368.0 ^A	14,506.6 ^A	14,739.4 ^A	15,000.3 ^A	14,816.9 ^A	14,593.0 ^A	14,917.8 ^A	14,962.4 ^A	14,902.2 ^A	15,020.9 ^A	14,701.4 ^A
2011	14,524.4 ^A	14,573.8 ^A	14,625.6 ^A	14,748.8 ^A	14,956.5 ^A	15,270.0 ^A	15,039.5 ^A	14,850.6 ^A	15,179.6 ^A	15,171.6 ^A

Table 7-2
Historical estimates of employment, for all employees, industrial aggregate including unclassified — Newfoundland and Labrador

	Jan.	Feb.	Mar.	Apr.	May	June	July	Aug.	Sept.	Oct.	Nov.	Dec.	Average
	in thousands												
1991	154.9	150.8	151.5	152.6	161.6	168.3	176.8	173.0	167.4	166.2	162.5	153.3	161.6
1992	149.8	149.1	146.9	151.1	157.6	167.2	171.7	167.6	164.4	161.1	158.2	148.7	157.8
1993	146.0	144.7	144.2	145.3	152.0	168.3	171.6	169.4	167.8	164.5	160.0	155.3	157.4
1994	151.2	152.8	149.0	153.9	151.9	174.1	177.9	178.8	175.6	171.1	161.2	154.3	162.6
1995	154.1	154.8	154.4	153.8	162.6	174.2	177.5	174.0	173.3	169.5	164.1	158.6	164.2
1996	153.9	156.0	157.3	158.2	163.3	170.0	177.5	174.7	168.1	164.8	159.8	152.6	163.0
1997	147.3	144.6	145.9	147.7	153.5	166.4	175.5	177.8	171.4	166.2	160.2	153.4	159.2
1998	150.4	150.4	150.8	153.0	161.3	171.0	179.5	176.4	170.5	168.1	163.6	157.2	162.7
1999	153.6	153.5	150.1	156.6	163.0	170.4	177.4	174.0	173.8	171.4	166.9	160.2	164.2
2000	153.1	154.7	156.1	158.5	166.7	176.6	179.1	176.8	176.2	174.0	170.8	162.5	167.1
2001	161.8	164.5	164.3	166.7	177.4	188.3	193.3	192.0	187.8	185.2	183.4	176.5	178.4
2002	169.4	172.6	173.4	176.0	179.9	190.3	195.2	192.9	186.6	185.4	182.5	175.6	181.7
2003	167.9	167.9	169.0	170.2	182.1	190.8	194.0	191.9	187.2	186.7	178.0	178.3	180.3
2004	169.1	168.1	169.3	170.4	179.1	190.8	193.4	188.4	186.5	183.2	181.1	179.9	179.9
2005	167.2	167.9	168.4	170.8	175.9	189.7	192.2	184.9	182.3	177.5	174.2	172.2	176.9
2006	165.1	166.2	167.0	171.2	184.5	193.8	196.9	190.7	188.2	183.7	182.5	179.6	180.8
2007	169.3	170.4	170.9	173.7	188.2	199.3	201.0	199.0	195.1	191.0	187.7	186.1	186.0
2008	177.9	178.7	176.9	180.4	194.7	203.9	207.8	205.7	199.8	197.2	194.0	190.6	192.3
2009	180.6 ^A	181.7 ^A	183.2 ^A	185.4 ^A	195.6 ^A	201.0 ^A	204.0 ^A	202.4 ^A	199.7 ^A	198.1 ^A	195.6 ^A	191.9 ^A	193.3 ^A
2010	184.5 ^A	184.6 ^A	185.8 ^A	189.0 ^A	200.4 ^A	209.6 ^A	212.3 ^A	208.3 ^A	205.3 ^A	203.5 ^A	203.1 ^A	201.3 ^A	199.0 ^A
2011	190.6 ^A	191.5 ^A	193.0 ^A	199.5 ^A	209.0 ^A	214.4 ^A	217.6 ^A	214.0 ^A	211.6 ^A	208.3 ^A

Table 7-3

Historical estimates of employment, for all employees, industrial aggregate including unclassified — Prince Edward Island

	Jan.	Feb.	Mar.	Apr.	May	June	July	Aug.	Sept.	Oct.	Nov.	Dec.	Average
in thousands													
1991	39.9	38.7	38.6	39.5	42.9	45.1	45.2	45.8	43.6	43.0	42.2	41.2	42.1
1992	38.3	37.6	38.7	39.0	42.8	44.2	46.0	46.7	45.7	43.4	42.5	40.8	42.1
1993	40.3	40.2	39.8	40.6	44.6	46.1	47.3	47.8	45.3	43.8	42.8	41.6	43.4
1994	40.7	39.7	39.3	41.1	46.5	46.9	47.9	48.4	46.3	44.6	41.2	39.6	43.5
1995	40.0	40.1	40.3	41.3	46.2	50.1	50.4	51.5	52.5	50.4	49.1	45.3	46.4
1996	45.1	45.5	46.6	48.4	50.9	53.3	54.2	53.6	50.4	49.3	48.2	46.2	49.3
1997	42.8	43.2	43.5	44.4	46.8	51.2	51.9	53.6	50.4	49.1	48.3	45.5	47.6
1998	47.0	47.0	46.6	47.1	48.6	52.0	52.7	51.9	51.3	50.3	47.4	46.7	49.0
1999	46.6	47.1	46.1	48.1	52.4	54.9	54.9	55.3	55.0	53.7	52.3	50.5	51.4
2000	49.2	48.4	48.7	50.2	53.7	55.9	56.3	56.6	56.7	55.3	54.0	52.2	53.1
2001	50.7	51.2	52.7	51.4	58.4	63.5	61.3	62.2	61.6	58.7	56.2	54.3	56.8
2002	51.8	51.2	51.2	52.2	59.1	61.9	61.3	62.3	61.9	59.8	57.3	55.1	57.1
2003	52.1	51.5	52.0	53.7	60.5	65.4	64.0	64.0	63.4	61.0	57.6	55.3	58.4
2004	54.1	53.6	54.4	55.1	62.6	66.5	67.2	65.3	64.6	61.7	59.3	59.1	60.3
2005	55.7	55.5	55.6	57.3	61.7	67.0	66.1	65.5	66.0	63.4	60.2	60.6	61.2
2006	53.7	56.0	56.1	57.9	62.4	66.3	63.9	63.4	64.6	61.5	59.6	58.5	60.3
2007	56.5	57.0	57.1	57.6	62.4	66.5	65.2	65.0	65.1	63.1	60.9	59.4	61.3
2008	57.0	56.9	56.9	57.4	62.7	66.7	64.7	64.3	64.7	63.7	61.1	59.6	61.3
2009	57.2 ^A	56.7 ^A	57.3 ^A	58.4 ^A	64.8 ^A	69.0 ^A	66.9 ^A	67.6 ^A	67.4 ^A	65.1 ^A	62.6 ^A	61.8 ^A	62.9 ^A
2010	58.2 ^A	58.0 ^A	58.9 ^A	60.0 ^A	66.9 ^A	70.4 ^A	69.8 ^A	68.7 ^A	68.5 ^A	65.8 ^A	63.3 ^A	62.7 ^A	64.3 ^A
2011	59.6 ^A	59.2 ^A	59.6 ^A	61.3 ^A	67.5 ^A	71.4 ^A	69.2 ^A	67.7 ^A	68.8 ^A	65.9 ^A

Table 7-4

Historical estimates of employment, for all employees, industrial aggregate including unclassified — Nova Scotia

	Jan.	Feb.	Mar.	Apr.	May	June	July	Aug.	Sept.	Oct.	Nov.	Dec.	Average
in thousands													
1991	314.6	313.3	305.1	307.2	316.6	320.4	319.1	317.3	317.6	313.6	310.5	299.0	312.9
1992	293.3	296.6	299.4	301.1	310.8	317.2	315.2	309.2	314.2	309.9	304.7	298.4	305.8
1993	301.4	304.1	303.6	300.7	309.1	315.7	312.5	312.4	313.9	312.8	309.0	296.9	307.7
1994	291.3	288.8	297.6	305.8	315.8	325.8	327.7	324.2	326.9	320.2	317.6	310.8	312.7
1995	307.1	305.8	309.0	313.9	326.8	336.4	330.4	328.5	331.5	325.9	318.0	307.6	320.1
1996	307.4	308.4	312.6	315.5	329.6	330.1	331.6	334.1	331.5	329.6	327.1	318.8	323.0
1997	313.6	316.6	317.6	321.8	335.2	346.4	346.8	345.7	343.5	344.1	336.1	327.7	332.9
1998	327.8	326.6	325.2	329.1	339.9	346.3	345.1	344.6	343.3	344.0	334.6	327.8	336.2
1999	326.6	327.6	328.4	333.4	343.8	346.5	347.8	343.7	346.3	346.4	342.1	338.8	339.3
2000	334.7	335.5	336.5	341.2	351.6	354.4	352.3	349.7	359.4	357.4	354.0	349.6	348.0
2001	356.4	356.9	359.6	362.7	376.8	384.7	375.8	373.8	374.2	368.0	363.8	362.5	367.9
2002	350.3	353.5	351.8	354.9	370.3	383.4	382.8	387.3	383.7	384.0	378.7	376.0	371.4
2003	366.2	362.2	365.1	369.0	381.2	395.5	398.0	390.8	389.6	389.7	383.8	384.7	381.3
2004	373.6	370.1	372.9	378.2	390.6	400.2	398.0	393.0	392.2	389.4	384.0	387.3	385.8
2005	370.2	374.0	376.9	382.7	394.0	407.6	404.5	398.1	397.5	400.2	396.9	398.2	391.7
2006	386.8	384.4	384.0	387.5	399.2	406.9	407.1	399.9	402.1	400.4	397.5	397.8	396.1
2007	379.3	382.8	380.6	385.7	394.7	403.5	404.2	400.5	402.4	402.7	399.6	399.9	394.6
2008	390.4	389.7	390.1	391.2	406.1	413.7	412.8	406.6	407.6	408.7	402.7	400.6	401.7
2009	386.8 ^A	387.6 ^A	386.3 ^A	390.2 ^A	400.9 ^A	408.9 ^A	407.2 ^A	402.0 ^A	404.9 ^A	405.1 ^A	399.6 ^A	402.7 ^A	398.5 ^A
2010	390.1 ^A	391.8 ^A	392.8 ^A	393.7 ^A	403.1 ^A	413.9 ^A	414.7 ^A	408.4 ^A	414.5 ^A	412.8 ^A	407.9 ^A	413.5 ^A	404.8 ^A
2011	396.7 ^A	396.0 ^A	403.0 ^A	398.1 ^A	406.5 ^A	416.9 ^A	418.0 ^A	408.4 ^A	409.1 ^A	406.3 ^A

**Table 7-5
 Historical estimates of employment, for all employees, industrial aggregate including unclassified — New Brunswick**

	Jan.	Feb.	Mar.	Apr.	May	June	July	Aug.	Sept.	Oct.	Nov.	Dec.	Average
in thousands													
1991	249.0	247.6	245.3	248.5	267.8	273.8	273.0	274.4	271.9	269.3	262.1	250.3	261.1
1992	238.6	239.1	239.9	240.4	260.2	268.1	266.0	270.6	267.6	257.9	252.3	241.6	253.5
1993	239.0	238.3	242.0	241.9	262.3	273.3	268.6	269.5	268.5	262.3	256.4	245.3	255.6
1994	241.1	239.8	242.8	244.7	264.6	273.8	273.4	275.1	271.0	263.2	254.3	244.3	257.3
1995	241.0	240.5	245.7	245.0	262.2	280.0	280.2	280.8	281.2	273.0	267.1	251.3	262.3
1996	246.3	249.4	248.3	252.6	272.7	286.6	281.1	285.1	279.3	274.3	265.0	253.5	266.2
1997	245.1	247.1	248.8	251.7	267.8	287.7	287.9	292.7	288.4	283.6	274.5	264.1	270.0
1998	261.4	259.8	261.1	262.0	275.3	290.1	288.3	285.1	285.8	277.2	271.4	262.8	273.4
1999	259.0	263.1	265.7	266.0	279.9	290.4	291.7	286.9	290.5	285.5	279.7	270.6	277.4
2000	265.3	266.0	267.6	269.6	283.4	295.7	295.5	293.7	298.0	291.5	289.0	281.2	283.0
2001	281.3	283.2	282.0	284.6	297.6	311.6	306.4	308.1	305.5	301.8	294.6	286.1	295.2
2002	276.3	277.9	276.0	281.9	297.3	310.8	312.6	314.0	311.6	304.2	299.7	296.7	296.6
2003	287.2	289.6	288.8	291.8	307.1	319.8	322.2	318.6	318.1	315.7	306.4	302.2	305.6
2004	291.0	289.0	290.0	293.2	310.5	320.9	321.2	315.4	312.8	310.9	304.4	301.7	305.1
2005	285.3	287.3	287.9	292.0	307.7	318.6	317.5	317.4	320.2	313.0	311.0	310.7	305.7
2006	294.7	297.0	295.8	298.0	313.1	324.0	319.2	320.7	318.6	313.3	311.7	308.4	309.5
2007	296.3	296.1	296.4	298.3	312.9	321.7	320.0	323.5	323.9	317.1	314.3	307.4	310.7
2008	298.9	299.8	299.9	302.0	317.7	330.1	328.3	325.8	324.7	322.3	315.3	310.8	314.6
2009	298.5 ^A	299.6 ^A	296.6 ^A	300.9 ^A	312.2 ^A	325.2 ^A	326.1 ^A	321.5 ^A	322.9 ^A	319.8 ^A	315.2 ^A	314.8 ^A	312.8 ^A
2010	300.7 ^A	302.3 ^A	302.9 ^A	308.9 ^A	323.7 ^A	333.2 ^A	339.6 ^A	333.9 ^A	332.4 ^A	328.8 ^A	320.5 ^A	321.0 ^A	320.6 ^A
2011	307.5 ^A	302.2 ^A	306.5 ^A	309.2 ^A	319.5 ^A	331.4 ^A	332.3 ^A	328.4 ^A	329.1 ^A	322.4 ^A

**Table 7-6
 Historical estimates of employment, for all employees, industrial aggregate including unclassified — Quebec**

	Jan.	Feb.	Mar.	Apr.	May	June	July	Aug.	Sept.	Oct.	Nov.	Dec.	Average
in thousands													
1991	2,792.0	2,759.7	2,756.7	2,789.6	2,879.8	2,889.1	2,823.6	2,786.5	2,798.4	2,757.7	2,739.1	2,633.6	2,783.8
1992	2,594.7	2,600.2	2,627.1	2,649.6	2,730.8	2,758.6	2,690.9	2,690.5	2,704.3	2,700.4	2,653.2	2,574.4	2,664.6
1993	2,579.2	2,582.8	2,601.7	2,604.5	2,706.5	2,769.5	2,677.4	2,696.5	2,707.6	2,697.0	2,658.7	2,576.8	2,654.8
1994	2,554.1	2,540.8	2,607.6	2,634.6	2,721.8	2,766.1	2,698.4	2,724.0	2,736.0	2,726.6	2,703.3	2,629.4	2,670.2
1995	2,607.9	2,611.4	2,648.8	2,695.3	2,770.6	2,828.0	2,723.1	2,749.7	2,763.1	2,771.3	2,735.3	2,647.7	2,712.7
1996	2,638.7	2,659.3	2,672.2	2,714.3	2,758.8	2,825.8	2,707.4	2,709.7	2,725.2	2,739.4	2,735.8	2,680.0	2,713.9
1997	2,648.8	2,682.4	2,703.8	2,748.1	2,833.4	2,891.2	2,818.2	2,820.1	2,834.4	2,860.5	2,826.2	2,780.1	2,787.3
1998	2,724.8	2,764.8	2,784.6	2,825.8	2,884.8	2,916.7	2,858.3	2,853.3	2,870.1	2,883.9	2,858.1	2,809.4	2,836.2
1999	2,775.1	2,809.9	2,821.8	2,852.7	2,912.5	2,945.1	2,886.8	2,868.8	2,896.4	2,920.4	2,895.2	2,866.0	2,870.9
2000	2,828.4	2,863.9	2,889.2	2,940.3	3,008.6	3,050.6	2,977.3	2,974.8	3,004.9	3,014.9	3,008.5	2,972.1	2,961.1
2001	2,958.9	3,019.9	2,997.0	3,025.7	3,103.1	3,154.5	3,092.2	3,054.1	3,085.0	3,092.4	3,065.9	3,053.7	3,058.5
2002	2,926.8	2,993.1	3,007.2	3,048.2	3,131.8	3,217.6	3,156.7	3,128.8	3,163.5	3,176.4	3,159.5	3,138.9	3,104.0
2003	3,037.5	3,096.3	3,117.3	3,137.5	3,208.2	3,296.8	3,213.3	3,149.8	3,193.2	3,206.5	3,186.4	3,174.3	3,168.1
2004	3,096.9	3,104.9	3,116.3	3,158.0	3,247.2	3,314.7	3,278.2	3,185.2	3,253.5	3,248.4	3,213.8	3,219.2	3,203.0
2005	3,121.8	3,150.7	3,176.6	3,211.6	3,262.1	3,339.7	3,286.1	3,227.3	3,283.0	3,291.4	3,279.6	3,269.6	3,241.6
2006	3,178.0	3,217.9	3,238.0	3,273.5	3,328.1	3,412.1	3,343.7	3,288.9	3,343.9	3,341.0	3,337.9	3,335.9	3,303.3
2007	3,249.4	3,270.2	3,283.8	3,308.3	3,387.0	3,458.9	3,398.2	3,344.8	3,394.5	3,404.0	3,390.2	3,364.3	3,354.5
2008	3,289.6	3,307.8	3,314.7	3,355.6	3,429.3	3,492.2	3,433.0	3,375.0	3,437.7	3,444.3	3,418.3	3,393.8	3,390.9
2009	3,271.1 ^A	3,288.7 ^A	3,290.0 ^A	3,317.6 ^A	3,374.1 ^A	3,447.0 ^A	3,403.8 ^A	3,322.4 ^A	3,391.8 ^A	3,416.4 ^A	3,393.6 ^A	3,379.8 ^A	3,358.0 ^A
2010	3,268.3 ^A	3,280.4 ^A	3,298.6 ^A	3,349.7 ^A	3,407.8 ^A	3,478.8 ^A	3,428.4 ^A	3,361.4 ^A	3,439.5 ^A	3,442.3 ^A	3,423.5 ^A	3,423.6 ^A	3,383.5 ^A
2011	3,306.7 ^A	3,324.5 ^A	3,335.8 ^A	3,373.6 ^A	3,429.1 ^A	3,523.2 ^A	3,454.2 ^A	3,385.6 ^A	3,479.1 ^A	3,483.7 ^A

Table 7-7
Historical estimates of employment, for all employees, industrial aggregate including unclassified — Ontario

	Jan.	Feb.	Mar.	Apr.	May	June	July	Aug.	Sept.	Oct.	Nov.	Dec.	Average
	in thousands												
1991	4,493.5	4,469.2	4,387.5	4,383.3	4,475.2	4,439.4	4,381.3	4,399.3	4,392.2	4,399.8	4,360.3	4,288.2	4,405.8
1992	4,226.0	4,219.5	4,217.0	4,222.6	4,295.7	4,352.7	4,293.9	4,265.0	4,270.8	4,267.4	4,297.0	4,215.6	4,261.9
1993	4,165.4	4,174.4	4,241.1	4,266.3	4,329.2	4,340.4	4,251.4	4,246.1	4,278.3	4,289.8	4,240.3	4,162.4	4,248.8
1994	4,097.8	4,148.9	4,166.9	4,233.9	4,310.4	4,361.3	4,314.9	4,317.1	4,365.7	4,366.5	4,367.7	4,330.4	4,281.8
1995	4,264.9	4,251.3	4,241.5	4,321.9	4,370.6	4,465.0	4,402.2	4,433.6	4,486.2	4,478.0	4,442.7	4,402.1	4,380.0
1996	4,354.4	4,332.3	4,293.2	4,401.2	4,449.4	4,493.3	4,384.1	4,411.6	4,444.9	4,460.0	4,463.8	4,424.6	4,409.4
1997	4,392.4	4,394.4	4,419.1	4,497.9	4,575.1	4,633.3	4,571.7	4,571.9	4,607.5	4,503.3	4,618.7	4,597.1	4,531.9
1998	4,574.3	4,584.4	4,582.9	4,641.1	4,697.5	4,738.0	4,654.1	4,665.5	4,705.3	4,721.1	4,729.6	4,681.4	4,664.6
1999	4,625.2	4,643.8	4,668.4	4,717.5	4,787.1	4,839.0	4,768.1	4,754.7	4,804.5	4,825.3	4,833.7	4,789.5	4,754.7
2000	4,761.0	4,776.9	4,801.0	4,849.5	4,913.2	4,965.0	4,895.8	4,898.0	4,964.0	4,989.6	4,983.6	4,959.0	4,896.4
2001	4,892.1	4,977.6	4,969.6	5,000.0	5,129.1	5,189.3	5,039.7	5,009.5	5,032.9	5,068.3	5,051.4	5,095.3	5,037.9
2002	4,949.7	5,006.3	5,000.6	5,040.0	5,188.5	5,267.8	5,177.6	5,158.0	5,204.6	5,207.2	5,203.3	5,252.6	5,138.0
2003	5,122.2	5,120.6	5,158.0	5,187.1	5,303.8	5,371.3	5,256.0	5,210.4	5,257.6	5,298.4	5,295.4	5,325.3	5,242.2
2004	5,186.2	5,181.0	5,216.5	5,279.2	5,366.9	5,457.1	5,354.7	5,260.5	5,368.6	5,392.1	5,392.5	5,451.8	5,325.6
2005	5,296.1	5,303.2	5,287.1	5,354.9	5,440.3	5,538.9	5,424.9	5,380.7	5,485.9	5,493.4	5,508.6	5,546.8	5,421.7
2006	5,412.5	5,411.7	5,428.2	5,473.0	5,578.7	5,656.6	5,526.2	5,463.1	5,576.6	5,562.7	5,617.1	5,648.0	5,529.5
2007	5,507.4	5,504.4	5,498.4	5,562.4	5,655.6	5,727.3	5,607.1	5,560.6	5,654.4	5,709.7	5,701.0	5,726.0	5,617.9
2008	5,613.7	5,614.6	5,624.1	5,669.7	5,771.3	5,835.6	5,714.6	5,659.0	5,755.4	5,786.7	5,737.9	5,751.3	5,711.2
2009	5,568.6 ^A	5,530.5 ^A	5,510.7 ^A	5,538.1 ^A	5,605.8 ^A	5,644.8 ^A	5,560.9 ^A	5,473.7 ^A	5,600.4 ^A	5,644.8 ^A	5,627.1 ^A	5,668.8 ^A	5,581.2 ^A
2010	5,502.2 ^A	5,496.4 ^A	5,518.1 ^A	5,578.8 ^A	5,651.8 ^A	5,727.7 ^A	5,657.0 ^A	5,580.8 ^A	5,710.6 ^A	5,737.9 ^A	5,736.8 ^A	5,786.1 ^A	5,640.4 ^A
2011	5,603.2 ^A	5,607.2 ^A	5,624.2 ^A	5,662.6 ^A	5,724.5 ^A	5,812.2 ^A	5,728.2 ^A	5,674.0 ^A	5,791.5 ^A	5,791.9 ^A

Table 7-8
Historical estimates of employment, for all employees, industrial aggregate including unclassified — Manitoba

	Jan.	Feb.	Mar.	Apr.	May	June	July	Aug.	Sept.	Oct.	Nov.	Dec.	Average
	in thousands												
1991	405.6	404.5	401.7	402.8	405.3	402.6	391.7	389.0	402.7	405.5	403.3	393.2	400.7
1992	384.2	387.8	394.5	395.4	404.8	406.2	399.6	396.3	412.7	410.9	406.5	397.9	399.7
1993	396.7	398.8	394.8	394.5	403.9	408.8	395.9	392.2	401.2	399.3	399.0	388.8	397.8
1994	389.3	394.3	400.7	407.8	412.7	419.8	407.8	410.2	414.7	418.3	414.3	409.0	408.2
1995	410.4	408.5	409.7	418.3	426.0	429.9	418.2	421.2	430.6	431.1	429.2	420.6	421.1
1996	419.3	418.7	421.5	424.7	429.2	435.5	423.0	424.7	427.2	433.1	431.6	424.4	426.1
1997	421.2	420.3	422.6	426.5	435.5	440.7	428.6	429.8	435.3	441.0	436.0	431.2	430.7
1998	432.3	430.0	431.8	434.8	443.1	450.7	439.1	438.9	448.4	451.2	448.7	444.3	441.1
1999	444.3	447.5	451.1	456.0	461.4	465.9	457.4	453.0	462.2	468.1	467.1	465.6	458.3
2000	459.6	461.7	465.6	470.6	479.4	485.0	474.2	473.6	483.8	491.2	490.8	490.7	477.2
2001	484.6	491.2	489.3	489.8	505.3	513.2	492.7	487.3	496.0	504.3	504.0	504.3	496.8
2002	490.4	497.0	503.3	499.8	512.9	524.4	503.2	498.8	510.0	516.3	516.5	520.3	507.7
2003	503.1	503.4	506.1	511.5	521.3	532.2	515.3	506.2	520.2	524.2	518.5	518.5	515.0
2004	508.4	504.8	508.9	510.2	519.5	532.3	517.9	505.8	520.6	522.4	518.3	525.9	516.2
2005	507.3	510.9	508.4	515.1	526.0	536.9	516.2	508.6	526.9	530.3	524.5	529.5	520.0
2006	518.8	518.6	521.1	527.1	539.6	547.4	527.9	518.3	538.3	535.3	539.2	543.4	531.3
2007	531.2	527.8	533.0	540.1	549.8	559.7	544.2	539.1	552.1	553.3	554.0	553.8	544.8
2008	544.2	547.2	549.8	556.3	565.6	573.3	559.5	549.5	567.1	570.8	565.8	567.6	559.7
2009	552.9 ^A	550.6 ^A	551.4 ^A	554.0 ^A	567.5 ^A	575.7 ^A	560.0 ^A	542.4 ^A	559.5 ^A	560.1 ^A	558.2 ^A	563.4 ^A	558.0 ^A
2010	543.3 ^A	543.7 ^A	547.2 ^A	552.8 ^A	563.8 ^A	571.2 ^A	557.5 ^A	544.2 ^A	561.0 ^A	567.1 ^A	564.7 ^A	567.0 ^A	557.0 ^A
2011	550.8 ^A	551.9 ^A	552.8 ^A	557.9 ^A	567.7 ^A	579.1 ^A	564.4 ^A	551.8 ^A	567.8 ^A	572.2 ^A

Table 7-9
Historical estimates of employment, for all employees, industrial aggregate including unclassified — Saskatchewan

	Jan.	Feb.	Mar.	Apr.	May	June	July	Aug.	Sept.	Oct.	Nov.	Dec.	Average
	in thousands												
1991	321.4	319.3	319.1	317.3	326.2	328.8	318.2	316.7	326.9	331.4	327.8	319.1	322.7
1992	312.8	311.9	318.2	320.0	332.1	335.0	323.6	321.4	329.7	327.3	324.0	314.5	322.5
1993	313.9	313.9	318.0	317.7	328.2	331.7	319.7	318.7	327.1	332.0	328.6	320.8	322.5
1994	317.5	320.8	311.7	318.7	327.7	336.5	322.2	321.4	329.3	334.0	331.5	326.7	324.8
1995	322.1	319.1	322.0	324.8	335.9	344.0	332.3	330.1	339.4	340.6	336.6	329.7	331.4
1996	327.9	328.8	330.9	330.2	340.0	347.5	332.3	332.2	337.5	343.4	340.3	334.5	335.5
1997	330.4	333.8	336.6	340.7	347.3	354.4	343.9	346.6	356.5	357.1	357.1	349.8	346.2
1998	345.8	347.1	348.4	346.9	352.1	359.6	347.6	352.5	361.7	359.7	356.8	348.4	352.2
1999	344.6	347.1	350.4	354.3	358.0	363.7	352.9	351.6	362.8	363.3	363.7	360.4	356.1
2000	356.1	359.1	357.8	361.7	368.2	375.5	363.6	366.1	374.6	370.8	369.8	364.9	365.7
2001	362.1	364.5	364.4	366.6	378.1	384.9	369.7	368.0	377.5	378.0	374.4	376.3	372.0
2002	363.8	366.0	366.0	367.4	377.8	385.4	372.4	373.4	379.0	380.7	378.9	375.3	373.8
2003	363.7	367.0	370.3	377.5	387.7	395.1	383.2	381.3	389.5	392.0	387.5	392.4	382.3
2004	378.3	375.4	379.8	386.1	393.7	404.0	393.0	388.8	400.2	401.2	396.2	399.7	391.4
2005	383.5	387.7	389.4	394.6	404.6	415.7	401.2	399.0	408.3	407.1	405.7	411.8	400.7
2006	400.5	410.2	403.1	406.3	418.2	425.5	408.7	405.5	416.1	413.3	420.7	419.3	412.3
2007	410.6	410.3	410.1	414.4	424.4	431.4	418.4	418.1	428.0	433.0	428.3	433.4	421.7
2008	422.9	423.7	425.6	429.6	438.6	444.6	429.4	426.7	438.7	441.3	439.6	445.1	433.8
2009	430.5 ^A	432.7 ^A	433.0 ^A	436.8 ^A	445.8 ^A	451.1 ^A	434.9 ^A	427.5 ^A	441.4 ^A	444.1 ^A	443.6 ^A	443.1 ^A	438.7 ^A
2010	427.1 ^A	430.5 ^A	432.4 ^A	435.8 ^A	444.2 ^A	450.8 ^A	437.0 ^A	432.3 ^A	447.5 ^A	448.9 ^A	447.3 ^A	453.3 ^A	440.6 ^A
2011	441.7 ^A	439.8 ^A	439.7 ^A	443.6 ^A	453.6 ^A	463.4 ^A	445.2 ^A	445.8 ^A	462.2 ^A	461.0 ^A

Table 7-10
Historical estimates of employment, for all employees, industrial aggregate including unclassified — Alberta

	Jan.	Feb.	Mar.	Apr.	May	June	July	Aug.	Sept.	Oct.	Nov.	Dec.	Average
	in thousands												
1991	1,110.7	1,088.5	1,078.1	1,063.3	1,075.7	1,087.9	1,097.0	1,080.9	1,084.2	1,075.0	1,062.0	1,025.6	1,077.4
1992	1,015.2	1,009.3	1,013.9	1,027.2	1,054.4	1,066.4	1,057.6	1,051.5	1,064.9	1,053.0	1,053.4	1,030.0	1,041.4
1993	1,012.2	1,021.3	1,026.6	1,026.3	1,048.9	1,059.0	1,040.3	1,048.7	1,058.5	1,047.8	1,043.6	1,018.4	1,037.6
1994	1,031.1	1,043.7	1,064.0	1,072.5	1,094.9	1,104.8	1,094.4	1,089.7	1,098.8	1,096.3	1,090.1	1,080.6	1,080.1
1995	1,070.1	1,053.1	1,075.1	1,079.8	1,102.1	1,120.3	1,090.0	1,092.2	1,105.1	1,101.8	1,087.5	1,080.1	1,088.1
1996	1,073.4	1,072.6	1,081.5	1,087.3	1,112.7	1,133.1	1,117.1	1,109.4	1,117.9	1,124.2	1,128.3	1,127.5	1,107.1
1997	1,115.2	1,137.5	1,148.7	1,159.7	1,177.4	1,204.3	1,191.3	1,199.2	1,210.0	1,217.1	1,212.0	1,208.7	1,181.8
1998	1,199.2	1,205.6	1,213.1	1,217.1	1,229.6	1,247.3	1,228.3	1,215.0	1,223.7	1,234.5	1,220.7	1,212.4	1,220.5
1999	1,187.9	1,189.3	1,199.6	1,210.5	1,236.1	1,249.0	1,238.4	1,232.2	1,242.3	1,256.6	1,254.7	1,255.7	1,229.4
2000	1,244.2	1,246.0	1,252.8	1,263.0	1,297.9	1,315.4	1,300.9	1,305.7	1,319.4	1,331.3	1,329.2	1,321.7	1,294.0
2001	1,320.3	1,352.1	1,356.5	1,371.2	1,402.5	1,421.3	1,410.5	1,377.5	1,383.8	1,395.7	1,391.3	1,400.3	1,381.9
2002	1,371.3	1,390.6	1,389.7	1,398.2	1,422.2	1,449.5	1,432.0	1,426.4	1,436.1	1,445.8	1,435.7	1,455.6	1,421.1
2003	1,412.6	1,419.6	1,432.5	1,437.4	1,460.6	1,483.9	1,459.8	1,439.9	1,459.1	1,470.9	1,462.0	1,480.4	1,451.6
2004	1,440.7	1,448.7	1,465.9	1,476.1	1,506.1	1,530.2	1,507.8	1,491.8	1,516.4	1,517.7	1,519.1	1,551.6	1,497.7
2005	1,506.2	1,526.7	1,532.7	1,544.8	1,581.5	1,602.4	1,581.6	1,565.9	1,585.4	1,593.2	1,593.3	1,622.6	1,569.7
2006	1,589.2	1,616.8	1,621.8	1,634.0	1,670.1	1,706.6	1,669.5	1,649.4	1,679.9	1,679.8	1,698.3	1,732.4	1,662.3
2007	1,696.0	1,714.1	1,717.6	1,712.1	1,737.2	1,772.0	1,739.1	1,723.0	1,743.3	1,753.2	1,752.9	1,771.4	1,736.0
2008	1,732.3	1,743.0	1,757.1	1,758.9	1,776.8	1,810.2	1,786.9	1,776.6	1,800.3	1,810.3	1,800.2	1,815.4	1,780.7
2009	1,749.3 ^A	1,751.1 ^A	1,727.7 ^A	1,713.9 ^A	1,736.8 ^A	1,751.1 ^A	1,726.2 ^A	1,682.8 ^A	1,717.2 ^A	1,719.5 ^A	1,714.1 ^A	1,734.7 ^A	1,727.0 ^A
2010	1,695.6 ^A	1,707.2 ^A	1,709.1 ^A	1,710.5 ^A	1,733.7 ^A	1,765.1 ^A	1,749.9 ^A	1,725.0 ^A	1,759.3 ^A	1,775.1 ^A	1,767.9 ^A	1,799.3 ^A	1,741.5 ^A
2011	1,739.1 ^A	1,762.0 ^A	1,765.7 ^A	1,773.7 ^A	1,797.7 ^A	1,835.4 ^A	1,827.2 ^A	1,807.2 ^A	1,843.3 ^A	1,851.5 ^A

Table 7-11
Historical estimates of employment, for all employees, industrial aggregate including unclassified — British Columbia

	Jan.	Feb.	Mar.	Apr.	May	June	July	Aug.	Sept.	Oct.	Nov.	Dec.	Average
	in thousands												
1991	1,261.3	1,267.2	1,274.2	1,283.1	1,311.4	1,331.4	1,304.7	1,303.5	1,338.8	1,341.7	1,333.1	1,281.8	1,302.7
1992	1,255.8	1,257.5	1,282.8	1,293.4	1,323.4	1,317.7	1,291.7	1,285.5	1,317.8	1,332.6	1,316.9	1,303.3	1,298.2
1993	1,282.9	1,291.0	1,315.6	1,325.7	1,340.9	1,369.6	1,371.5	1,379.6	1,398.2	1,403.8	1,385.0	1,348.4	1,351.0
1994	1,329.9	1,332.4	1,342.7	1,362.3	1,396.4	1,431.1	1,429.9	1,434.5	1,431.6	1,437.1	1,425.0	1,410.9	1,397.0
1995	1,375.6	1,363.5	1,396.2	1,420.4	1,452.8	1,491.8	1,477.2	1,475.2	1,499.7	1,489.0	1,466.4	1,445.2	1,446.1
1996	1,419.5	1,422.2	1,431.5	1,444.3	1,469.5	1,475.0	1,469.5	1,481.1	1,495.6	1,491.3	1,473.2	1,454.8	1,460.6
1997	1,428.7	1,448.9	1,471.9	1,488.9	1,496.5	1,528.0	1,509.4	1,521.1	1,539.6	1,539.9	1,505.0	1,496.4	1,497.9
1998	1,486.2	1,479.8	1,484.0	1,498.8	1,516.9	1,541.5	1,521.3	1,523.6	1,539.8	1,542.1	1,498.5	1,483.3	1,509.6
1999	1,474.9	1,476.2	1,490.9	1,503.1	1,514.2	1,537.5	1,521.1	1,515.6	1,535.5	1,541.9	1,521.7	1,517.2	1,512.5
2000	1,504.9	1,505.4	1,532.6	1,557.6	1,576.4	1,608.6	1,582.7	1,582.6	1,611.3	1,612.1	1,605.2	1,593.1	1,572.7
2001	1,562.8	1,580.4	1,590.0	1,590.6	1,625.0	1,652.3	1,604.7	1,592.2	1,624.0	1,613.8	1,597.8	1,612.5	1,603.8
2002	1,557.4	1,578.4	1,582.5	1,589.6	1,616.8	1,635.5	1,607.7	1,596.4	1,640.8	1,637.0	1,622.3	1,633.5	1,608.2
2003	1,596.0	1,606.1	1,635.2	1,637.1	1,658.6	1,690.4	1,648.4	1,627.4	1,664.6	1,670.2	1,661.8	1,685.7	1,648.5
2004	1,634.0	1,639.0	1,651.6	1,678.5	1,693.9	1,730.2	1,690.4	1,666.1	1,723.8	1,720.6	1,713.4	1,736.8	1,689.9
2005	1,681.9	1,693.0	1,711.9	1,732.7	1,754.7	1,801.2	1,752.7	1,729.7	1,781.5	1,771.6	1,774.8	1,797.8	1,748.6
2006	1,758.4	1,772.0	1,785.5	1,795.3	1,831.9	1,868.5	1,815.2	1,807.0	1,854.1	1,852.6	1,869.7	1,875.6	1,823.8
2007	1,831.2	1,844.6	1,847.6	1,866.4	1,893.9	1,928.4	1,886.4	1,867.9	1,914.3	1,926.5	1,923.5	1,941.2	1,889.3
2008	1,898.4	1,909.7	1,921.8	1,926.6	1,956.7	1,985.3	1,939.1	1,930.1	1,969.3	1,970.1	1,948.4	1,956.3	1,942.6
2009	1,883.8 ^A	1,884.2 ^A	1,877.1 ^A	1,877.0 ^A	1,897.8 ^A	1,921.0 ^A	1,879.4 ^A	1,855.6 ^A	1,902.2 ^A	1,898.5 ^A	1,885.0 ^A	1,906.7 ^A	1,889.0 ^A
2010	1,846.0 ^A	1,868.5 ^A	1,866.3 ^A	1,872.1 ^A	1,886.1 ^A	1,919.1 ^A	1,890.7 ^A	1,870.0 ^A	1,918.1 ^A	1,919.8 ^A	1,908.5 ^A	1,934.3 ^A	1,891.6 ^A
2011	1,872.6 ^A	1,881.8 ^A	1,886.9 ^A	1,910.8 ^A	1,921.2 ^A	1,959.4 ^A	1,920.7 ^A	1,905.4 ^A	1,954.8 ^A	1,948.6 ^A

Table 7-12
Historical estimates of employment, for all employees, industrial aggregate including unclassified — Yukon

	Jan.	Feb.	Mar.	Apr.	May	June	July	Aug.	Sept.	Oct.	Nov.	Dec.	Average
	in thousands												
1991	10.0	10.3	11.1	9.7	10.6	11.7	12.0	11.5	11.9	11.4	11.2	10.8	11.0
1992	10.6	10.5	10.9	11.4	12.0	12.8	13.0	13.2	13.3	12.3	11.8	11.4	11.9
1993	10.7	10.6	11.1	11.2	12.3	13.3	13.2	13.3	12.8	12.0	11.3	11.4	11.9
1994	11.3	11.1	11.2	11.3	12.6	13.4	13.5	13.2	12.8	12.1	11.3	11.2	12.1
1995	11.1	11.0	11.4	11.7	12.9	13.4	13.7	13.1	12.4	11.7	11.2	10.8	12.0
1996	10.4	10.7	11.1	11.6	12.8	14.2	14.8	15.3	14.8	13.8	13.2	12.3	12.9
1997	11.8	12.4	12.5	12.8	13.8	15.3	15.4	15.4	15.1	14.1	13.4	13.4	13.8
1998	12.8	12.2	12.7	12.9	14.3	15.3	16.4	16.0	15.6	15.1	14.3	14.2	14.3
1999	14.3	13.9	14.0	14.3	14.8	15.8	15.9	15.6	15.3	15.1	14.7	14.3	14.8
2000	13.6	13.5	13.5	13.8	14.9	15.8	15.9	15.7	15.5	15.8	15.0	14.9	14.8
2001	14.3	14.5	14.6	14.7	15.9	17.5	17.0	17.0	17.1	16.4	15.7	15.3	15.8
2002	14.8	15.2	15.1	15.0	16.0	17.1	17.4	17.1	16.8	16.2	15.9	15.3	16.0
2003	15.0	15.1	15.1	15.6	16.9	17.9	18.1	17.7	17.5	16.7	15.8	15.7	16.4
2004	15.0	15.3	15.7	15.8	17.4	18.5	18.2	17.8	17.9	17.2	16.4	16.6	16.8
2005	15.5	15.8	16.0	16.0	17.3	19.2	18.8	18.7	18.5	17.7	17.0	17.2	17.3
2006	16.3	16.6	16.9	16.7	18.0	19.3	19.2	18.9	19.7	18.8	18.4	17.9	18.1
2007	17.1	17.3	17.3	17.7	18.6	20.0	20.3	20.3	20.2	19.5	18.7	18.4	18.8
2008	18.1	18.2	18.4	18.4	19.9	21.1	21.0	20.5	20.6	19.9	19.0	18.9	19.5
2009	17.8 ^A	17.9 ^A	18.1 ^A	18.4 ^A	19.3 ^A	20.8 ^A	20.3 ^A	20.0 ^A	20.2 ^A	19.6 ^A	18.8 ^A	19.5 ^A	19.2 ^A
2010	18.0 ^A	18.5 ^A	18.4 ^A	18.5 ^A	20.0 ^A	21.5 ^A	20.7 ^A	20.7 ^A	21.0 ^A	20.3 ^A	19.6 ^A	19.7 ^A	19.7 ^A
2011	18.5 ^A	18.7 ^A	19.2 ^A	19.2 ^A	20.9 ^A	22.0 ^A	21.7 ^A	21.6 ^A	21.7 ^A	20.6 ^A

Table 7-13

Historical estimates of employment, for all employees, industrial aggregate including unclassified — Northwest Territories (including Nunavut)

	Jan.	Feb.	Mar.	Apr.	May	June	July	Aug.	Sept.	Oct.	Nov.	Dec.	Average
in thousands													
1991	21.1	21.1	21.6	20.9	21.7	22.0	21.8	21.8	21.8	21.6	21.2	20.7	21.4
1992	20.6	20.7	21.1	21.2	21.4	22.7	22.5	23.1	22.5	21.7	21.6	21.2	21.7
1993	21.1	21.4	22.0	21.7	22.5	22.8	23.0	23.4	23.4	22.9	22.3	21.2	22.3
1994	21.4	21.5	23.1	22.7	22.9	24.1	24.6	25.3	24.9	23.8	22.9	22.8	23.3
1995	22.8	22.9	23.3	23.4	24.3	24.8	25.2	25.4	25.3	24.9	24.6	23.9	24.2
1996	23.7	24.2	24.1	24.5	26.0	26.5	26.9	27.2	26.8	25.9	25.4	25.2	25.5
1997	24.9	25.5	25.2	25.3	25.6	26.6	26.4	27.2	26.3	26.5	25.8	25.3	25.9
1998	25.2	24.5	24.9	24.2	25.0	25.7	26.6	26.6	25.8	26.0	26.1	25.7	25.5
1999	25.3	26.1	26.7	26.2	26.6	26.5	27.6	27.7	27.4	27.3	27.0	26.8	26.8
2000	26.0	27.2	26.8	26.9	27.6	28.3	28.3	29.0	28.7	28.8	27.9	27.3	27.7

Note(s): Since January 2001, the Survey of employment, payrolls and hours (SEPH) program no longer combines Northwest Territories and Nunavut. They are produced as two separate territories.

Table 7-14

Historical estimates of employment, for all employees, industrial aggregate including unclassified — Northwest Territories

	Jan.	Feb.	Mar.	Apr.	May	June	July	Aug.	Sept.	Oct.	Nov.	Dec.	Average
in thousands													
2001	21.2	22.4	22.2	21.7	21.6	23.0	22.6	22.5	22.8	22.5	21.8	22.3	22.2
2002	21.9	22.6	23.1	22.4	22.3	23.6	24.0	24.2	23.7	22.9	22.8	22.6	23.0
2003	22.1	22.7	22.8	22.9	23.5	24.8	24.0	24.4	23.9	23.8	23.4	23.8	23.5
2004	23.0	23.2	23.3	23.7	23.8	25.0	25.1	24.6	24.6	24.1	23.6	23.8	24.0
2005	23.4	24.3	25.0	24.7	24.4	25.4	25.4	25.9	25.8	24.4	23.9	24.1	24.7
2006	22.2	22.6	23.0	22.5	22.9	23.8	23.9	24.0	24.3	23.5	23.8	23.5	23.3
2007	23.0	24.1	24.1	23.8	23.8	24.6	24.6	25.2	24.4	24.6	24.3	24.3	24.2
2008	23.9	24.7	24.9	24.8	24.9	25.6	28.0	27.9	27.8	27.6	27.2	26.8	26.2
2009	25.6 ^A	27.0 ^A	27.1 ^A	26.3 ^A	26.6 ^A	27.4 ^A	27.5 ^A	27.1 ^A	27.7 ^A	27.1 ^A	26.5 ^A	26.8 ^A	26.9 ^A
2010	26.0 ^A	26.9 ^A	26.9 ^A	26.5 ^A	27.1 ^A	28.1 ^A	28.2 ^A	28.1 ^A	28.3 ^A	28.2 ^A	27.6 ^A	27.8 ^A	27.5 ^A
2011	26.9 ^A	27.9 ^A	27.9 ^A	28.0 ^A	28.3 ^A	29.4 ^A	29.2 ^A	29.1 ^A	28.7 ^A	27.6 ^A

Note(s): Since January 2001, the Survey of employment, payrolls and hours (SEPH) program no longer combines Northwest Territories and Nunavut. They are produced as two separate territories.

Table 7-15

Historical estimates of employment, for all employees, industrial aggregate including unclassified — Nunavut

	Jan.	Feb.	Mar.	Apr.	May	June	July	Aug.	Sept.	Oct.	Nov.	Dec.	Average
in thousands													
2001	9.8	10.0	10.4	10.4	10.2	10.4	10.4	10.7	11.0	11.3	11.4	10.3	10.5
2002	9.9	10.8	9.9	9.5	9.6	9.4	9.2	10.1	10.0	10.2	10.3	10.1	9.9
2003	9.3	9.7	9.9	9.8	9.8	9.7	9.6	10.0	10.2	10.1	10.0	9.9	9.8
2004	9.5	9.8	9.8	9.6	9.7	9.8	9.8	10.1	10.3	10.7	10.6	10.4	10.0
2005	9.5	9.8	9.9	9.9	9.6	9.7	9.7	10.2	10.5	9.9	10.0	9.9	9.9
2006	9.7	9.9	10.1	9.7	9.7	10.0	9.9	10.5	11.0	10.7	10.9	10.8	10.2
2007	10.2	10.0	10.4	10.6	10.8	10.9	10.6	10.9	10.8	10.9	10.9	10.5	10.6
2008	10.4	10.7	10.6	10.3	10.5	10.4	10.3	10.6	10.9	10.8	10.2	10.1	10.5
2009	9.3 ^A	9.8 ^A	9.9 ^A	9.9 ^A	10.2 ^A	10.2 ^A	10.5 ^A	10.4 ^A	10.7 ^A	11.1 ^A	10.6 ^A	10.2 ^A	10.2 ^A
2010	9.9 ^A	10.1 ^A	10.7 ^A	10.2 ^A	10.8 ^A	10.9 ^A	11.0 ^A	11.1 ^A	11.8 ^A	11.8 ^A	11.5 ^A	11.4 ^A	10.9 ^A
2011	10.5 ^A	11.1 ^A	11.3 ^A	11.4 ^A	11.2 ^A	11.5 ^A	11.4 ^A	11.7 ^A	11.8 ^A	11.6 ^A

Note(s): Since January 2001, the Survey of employment, payrolls and hours (SEPH) program no longer combines Northwest Territories and Nunavut. They are produced as two separate territories.

Table 8-1

Historical estimates of average weekly earnings including overtime, for all employees, industrial aggregate excluding unclassified — Canada

	Jan.	Feb.	Mar.	Apr.	May	June	July	Aug.	Sept.	Oct.	Nov.	Dec.	Average
	current dollars												
1991	541.07	543.86	547.22	550.44	551.13	555.35	555.14	556.78	558.07	560.38	558.30	560.23	553.15
1992	563.20	562.68	562.40	566.81	570.59	573.46	575.48	576.32	578.77	580.16	579.34	578.96	572.41
1993	579.44	577.68	580.26	582.69	578.51	584.15	586.37	585.02	587.13	584.79	584.03	584.03	582.87
1994	585.32	584.26	589.40	592.34	588.70	596.85	597.90	594.24	598.21	595.48	595.90	594.89	592.88
1995	594.93	595.47	598.74	594.49	591.75	600.53	597.48	600.70	603.63	600.48	601.87	603.40	598.67
1996	597.26	601.42	605.41	602.08	607.58	615.80	612.17	614.79	615.52	620.73	618.68	619.71	611.01
1997	620.21	619.62	621.13	622.83	627.12	624.40	622.30	621.81	624.95	624.53	626.25	625.49	623.43
1998	630.27	634.15	632.27	634.27	629.38	632.95	630.39	631.74	631.56	635.51	633.77	636.38	632.72
1999	633.76	635.60	635.37	638.85	639.33	642.17	643.61	641.82	642.64	642.64	642.11	647.02	640.47
2000	648.36	650.36	651.21	652.68	653.43	656.46	656.51	658.14	658.82	658.84	659.49	661.44	655.55
2001	658.34	656.04	655.71	653.94	649.73	657.89	655.00	655.06	660.28	661.03	659.61	661.43	657.01
2002	664.65	663.10	667.00	674.80	669.45	671.51	675.08	667.83	674.43	679.18	680.22	685.85	672.85
2003	682.23	690.70	682.33	687.11	683.65	692.15	688.59	689.64	698.02	696.59	699.53	699.15	690.87
2004	703.06	706.20	705.80	705.10	709.33	707.36	706.41	707.60	711.89	711.78	716.45	720.88	709.37
2005	726.45	737.05	725.91	730.57	732.91	737.54	733.11	737.83	750.63	745.46	744.39	745.46	737.39
2006	746.49	751.35	751.17	750.88	750.64	754.04	751.55	754.71	757.60	762.14	760.86	773.88	755.53
2007	774.46	777.20	784.61	782.20	785.49	793.62	788.96	784.48	791.51	794.09	799.82	800.09	788.18
2008	798.32	810.44	809.11	811.02	807.58	812.36	808.15	806.47	813.81	818.70	819.55	815.41	810.96
2009	816.65 ^A	826.03 ^A	825.60 ^A	819.13 ^A	817.10 ^A	824.07 ^A	821.16 ^A	817.53 ^A	827.30 ^A	826.85 ^A	829.39 ^A	835.38 ^A	823.88 ^A
2010	834.08 ^A	848.47 ^A	846.45 ^A	846.50 ^A	845.11 ^A	852.41 ^A	850.14 ^A	854.15 ^A	863.63 ^A	861.49 ^A	865.17 ^A	869.27 ^A	853.19 ^A
2011	872.62 ^A	878.96 ^A	874.55 ^A	870.43 ^A	869.93 ^A	872.54 ^A	865.57 ^A	869.03 ^A	873.07 ^A	884.44 ^A

Table 8-2

Historical estimates of average weekly earnings including overtime, for all employees, industrial aggregate excluding unclassified — Newfoundland and Labrador

	Jan.	Feb.	Mar.	Apr.	May	June	July	Aug.	Sept.	Oct.	Nov.	Dec.	Average
	current dollars												
1991	530.74	518.89	521.87	527.99	520.00	525.33	525.01	530.78	533.31	532.49	529.65	528.90	527.16
1992	534.02	535.88	533.74	539.90	536.68	538.51	539.84	550.77	554.38	550.44	545.82	551.74	542.78
1993	544.42	545.15	554.88	567.65	554.41	553.14	552.15	558.64	562.49	560.89	552.59	556.49	555.34
1994	557.44	551.93	554.58	562.69	536.59	554.44	556.73	555.66	583.17	568.35	558.46	560.12	558.65
1995	559.21	557.09	561.16	565.09	556.44	552.52	542.27	545.67	556.99	565.24	562.85	556.98	556.56
1996	551.94	553.15	560.71	547.87	553.51	546.80	549.14	557.86	561.45	552.50	566.70	571.92	556.00
1997	564.23	559.06	561.58	555.39	556.27	558.06	555.29	556.28	551.07	554.89	552.37	551.09	556.17
1998	556.37	556.76	562.20	564.71	561.23	561.56	566.47	570.10	570.22	569.31	575.35	577.26	566.12
1999	565.94	572.06	573.54	585.75	581.35	582.45	576.67	568.02	570.65	576.71	576.48	585.32	576.24
2000	580.98	585.30	594.11	592.14	593.88	594.66	591.50	593.35	602.70	598.72	597.86	602.81	594.18
2001	594.76	592.64	593.95	592.36	588.55	592.06	591.16	593.74	601.30	596.85	585.71	594.61	593.15
2002	600.19	591.30	600.74	605.29	611.64	607.49	607.80	604.28	612.90	618.39	622.09	630.02	609.44
2003	625.36	637.19	629.72	636.56	642.32	648.84	652.43	650.58	643.38	629.77	644.08	640.02	640.35
2004	646.62	654.77	657.08	642.70	672.23	658.54	661.43	651.96	650.25	660.46	656.71	660.02	656.18
2005	673.10	677.83	665.29	676.88	682.12	682.37	688.33	684.66	688.05	695.06	689.56	689.70	682.94
2006	697.15	697.67	697.91	706.90	707.55	703.52	703.92	702.59	714.30	714.66	707.24	727.58	706.90
2007	730.13	722.27	732.55	739.76	729.04	741.39	738.61	728.50	740.96	744.62	742.50	742.19	736.25
2008	742.51	752.18	758.37	763.25	761.75	766.57	759.69	771.61	773.81	775.71	788.31	781.82	766.63
2009	776.73 ^A	785.32 ^A	800.71 ^A	798.72 ^A	806.06 ^A	798.76 ^A	804.15 ^A	789.81 ^A	800.13 ^A	812.78 ^A	823.16 ^A	821.47 ^A	801.68 ^A
2010	817.11 ^A	838.16 ^A	837.37 ^A	836.98 ^A	831.18 ^A	835.84 ^A	828.02 ^A	835.58 ^A	845.68 ^A	837.04 ^A	850.28 ^A	857.33 ^A	837.65 ^A
2011	865.78 ^A	884.53 ^A	881.74 ^A	874.96 ^A	871.77 ^A	862.00 ^A	872.96 ^A	872.37 ^A	886.38 ^A	901.83 ^A

Table 8-3
Historical estimates of average weekly earnings including overtime, for all employees, industrial aggregate excluding unclassified — Prince Edward Island

	Jan.	Feb.	Mar.	Apr.	May	June	July	Aug.	Sept.	Oct.	Nov.	Dec.	Average
	current dollars												
1991	459.10	461.49	463.47	461.12	456.84	454.44	463.56	457.44	459.91	458.18	451.87	448.59	457.95
1992	461.63	469.41	465.93	476.23	470.43	468.87	465.77	465.06	470.27	477.46	476.89	484.06	470.96
1993	481.26	482.51	485.31	483.55	468.94	474.68	475.93	471.45	482.23	484.55	482.24	490.03	479.96
1994	497.86	511.00	500.26	502.22	483.79	479.30	475.55	466.34	484.13	481.47	481.19	488.94	486.90
1995	484.70	487.29	500.72	498.37	486.14	492.64	477.48	482.15	506.21	501.79	497.35	503.47	493.24
1996	501.15	497.45	509.50	512.20	516.95	528.82	508.82	505.50	524.44	530.61	528.56	522.88	515.71
1997	514.22	517.45	518.81	520.00	528.56	515.66	503.46	488.95	501.44	512.18	508.09	520.18	511.91
1998	511.25	518.96	522.19	522.94	508.24	502.25	508.37	500.56	514.02	522.22	512.15	529.03	514.08
1999	510.95	516.60	519.64	526.05	515.16	521.62	510.62	501.10	506.73	503.73	504.32	514.79	512.35
2000	514.51	517.46	527.76	521.04	520.02	519.58	514.77	517.44	530.28	526.64	532.78	530.49	522.77
2001	531.87	528.50	532.25	520.30	519.38	526.04	507.00	531.18	529.81	533.74	534.33	559.79	529.27
2002	561.34	550.01	564.51	558.03	558.74	561.94	538.92	538.20	548.69	556.59	564.08	578.75	556.27
2003	574.38	574.34	563.23	563.72	569.50	571.39	550.18	557.15	575.10	573.66	581.73	586.96	569.85
2004	589.68	576.28	580.69	586.79	605.62	589.95	571.66	564.52	577.40	585.57	593.22	608.85	585.65
2005	605.47	609.23	604.52	607.27	604.14	600.29	600.11	592.52	606.72	608.98	614.72	628.45	606.68
2006	634.29	618.94	621.55	626.01	630.95	629.41	609.84	608.34	627.68	626.76	633.10	651.78	626.38
2007	646.18	648.70	664.34	652.25	650.39	647.39	627.57	630.79	641.16	644.19	661.36	669.06	648.19
2008	660.11	664.61	661.61	666.48	670.74	649.95	656.68	652.07	652.17	667.05	667.60	682.87	662.42
2009	688.57 ^A	698.48 ^A	695.30 ^A	699.04 ^A	695.93 ^A	691.29 ^A	688.85 ^A	673.84 ^A	689.57 ^A	698.87 ^A	688.29 ^A	693.35 ^B	691.57 ^A
2010	679.99 ^B	721.61 ^B	716.61 ^A	730.65 ^A	729.09 ^A	709.75 ^A	684.77 ^A	680.52 ^A	694.45 ^A	714.33 ^A	722.97 ^A	735.35 ^A	709.59 ^A
2011	721.96 ^A	722.42 ^A	738.10 ^A	729.79 ^A	731.31 ^A	715.30 ^A	695.58 ^A	698.63 ^A	725.62 ^A	726.09 ^A

Table 8-4
Historical estimates of average weekly earnings including overtime, for all employees, industrial aggregate excluding unclassified — Nova Scotia

	Jan.	Feb.	Mar.	Apr.	May	June	July	Aug.	Sept.	Oct.	Nov.	Dec.	Average
	current dollars												
1991	495.68	499.13	499.32	507.86	507.45	509.13	511.95	507.85	507.06	512.36	515.47	517.19	507.52
1992	519.89	516.78	515.40	521.68	522.40	523.40	529.00	533.16	526.58	527.72	525.49	526.57	524.08
1993	525.80	522.71	528.29	528.84	525.83	529.89	533.72	534.73	530.69	531.68	530.19	531.71	529.53
1994	530.16	532.48	535.67	534.15	529.41	535.07	536.00	527.70	528.65	530.18	532.98	531.73	532.00
1995	530.59	520.69	526.92	529.38	516.89	531.18	525.73	527.73	525.06	522.55	524.91	531.86	526.10
1996	522.13	525.57	530.87	527.39	534.35	535.74	533.40	530.71	529.40	542.42	539.00	538.90	532.58
1997	535.10	533.30	538.84	538.30	540.71	545.04	539.13	532.95	534.84	542.78	536.64	539.57	538.15
1998	534.50	540.50	545.44	549.16	548.37	550.40	557.47	549.90	545.90	551.53	552.22	559.42	548.79
1999	535.54	541.16	538.50	550.45	548.29	554.80	559.76	552.10	549.38	549.23	550.32	553.20	548.69
2000	550.17	549.45	554.74	555.42	559.89	567.72	566.72	566.06	562.63	569.64	571.79	570.85	562.22
2001	570.30	568.61	569.11	567.56	566.69	574.76	574.53	577.91	575.29	580.80	582.16	593.08	575.13
2002	590.94	585.96	588.99	594.33	597.65	600.72	604.29	592.65	591.62	598.72	598.53	610.33	596.36
2003	607.94	608.68	607.32	612.92	615.82	616.77	611.84	613.91	612.47	612.09	613.22	621.09	612.90
2004	617.48	613.69	620.80	622.79	633.12	629.41	629.39	628.93	628.84	631.93	629.19	646.35	627.79
2005	650.05	656.78	649.35	649.03	656.60	660.31	656.68	660.27	670.45	666.47	666.19	667.56	659.30
2006	673.06	670.73	671.80	669.71	664.69	680.81	677.41	679.00	677.80	673.71	679.89	688.74	675.67
2007	684.15	687.91	705.24	691.56	703.19	708.44	695.76	699.22	690.84	688.30	701.56	704.13	696.76
2008	704.40	705.25	705.68	709.43	716.58	714.36	722.65	717.89	715.52	719.36	718.98	727.28	714.89
2009	723.37 ^A	730.09 ^A	730.41 ^A	730.68 ^A	734.94 ^A	734.85 ^A	731.12 ^A	732.17 ^A	736.88 ^A	716.61 ^A	727.46 ^A	745.36 ^A	731.20 ^A
2010	743.88 ^A	757.84 ^A	749.10 ^A	749.84 ^A	757.73 ^A	765.02 ^A	768.70 ^A	758.81 ^A	763.97 ^A	760.53 ^A	759.23 ^A	784.11 ^A	760.07 ^A
2011	757.46 ^A	763.31 ^A	766.66 ^A	763.77 ^A	763.28 ^A	776.45 ^A	773.42 ^A	767.25 ^A	757.43 ^A	764.06 ^A

Table 8-5
Historical estimates of average weekly earnings including overtime, for all employees, industrial aggregate excluding unclassified — New Brunswick

	Jan.	Feb.	Mar.	Apr.	May	June	July	Aug.	Sept.	Oct.	Nov.	Dec.	Average
	current dollars												
1991	496.34	504.47	504.61	502.73	495.92	497.40	502.07	503.81	500.76	504.67	503.68	502.12	501.52
1992	508.29	500.58	502.93	510.37	511.57	506.21	510.65	506.80	513.14	521.18	522.60	520.22	511.25
1993	516.81	516.95	517.70	530.87	519.54	521.04	525.78	530.48	534.86	531.61	529.07	528.44	525.40
1994	531.05	530.05	519.19	529.95	515.74	517.44	531.20	520.86	528.88	528.02	525.38	530.59	525.59
1995	539.29	535.08	535.78	533.59	529.84	533.81	530.73	529.69	539.37	533.59	533.64	540.11	534.46
1996	530.97	530.31	541.90	535.69	533.84	534.54	536.77	530.25	541.26	541.59	543.05	544.02	537.00
1997	546.50	546.91	546.89	546.66	547.35	552.18	562.48	544.41	548.17	549.88	543.91	547.81	548.71
1998	544.27	547.87	553.90	558.40	553.40	553.86	554.33	550.17	550.38	557.07	548.77	556.65	552.44
1999	554.96	554.88	549.54	556.82	555.45	559.77	561.90	559.83	566.99	571.18	568.92	571.93	561.17
2000	570.86	571.75	574.43	578.03	580.56	585.94	586.80	593.75	596.74	596.41	591.42	595.71	585.54
2001	585.81	586.13	585.03	581.71	579.07	583.28	581.14	603.60	595.62	596.82	599.60	603.93	590.19
2002	600.81	596.80	602.08	604.20	603.01	603.51	604.29	598.50	602.02	614.05	610.71	612.11	604.40
2003	613.36	615.52	610.41	615.13	612.30	617.12	620.02	619.77	626.75	626.16	630.69	622.98	619.32
2004	631.18	626.04	623.35	620.71	629.27	625.24	622.78	621.21	628.40	632.36	633.50	642.86	628.05
2005	652.00	653.44	648.96	649.93	648.63	650.73	651.34	649.52	661.95	663.44	662.85	663.28	654.76
2006	667.54	667.13	666.17	667.99	666.04	671.29	666.18	666.03	679.84	680.05	686.95	698.10	673.67
2007	696.60	700.20	708.82	703.98	709.28	709.84	699.47	701.36	706.35	713.42	720.01	723.65	707.80
2008	718.54	725.94	722.92	723.82	727.70	725.65	734.98	734.81	734.01	742.76	739.60	737.26	730.83
2009	743.67 ^A	746.84 ^A	747.03 ^A	742.06 ^A	743.16 ^A	742.63 ^A	757.65 ^A	749.58 ^A	763.05 ^A	759.59 ^A	755.91 ^A	759.71 ^A	751.04 ^A
2010	756.38 ^A	762.01 ^A	762.90 ^A	763.63 ^A	751.11 ^A	755.76 ^A	754.77 ^A	751.49 ^A	765.08 ^A	767.47 ^A	770.30 ^A	780.22 ^A	761.70 ^A
2011	786.45 ^A	786.55 ^A	789.33 ^A	792.29 ^A	783.90 ^A	778.23 ^A	782.48 ^A	781.31 ^A	792.24 ^A	800.10 ^A

Table 8-6
Historical estimates of average weekly earnings including overtime, for all employees, industrial aggregate excluding unclassified — Quebec

	Jan.	Feb.	Mar.	Apr.	May	June	July	Aug.	Sept.	Oct.	Nov.	Dec.	Average
	current dollars												
1991	537.00	542.07	542.62	544.19	543.12	547.10	545.34	549.10	549.12	550.35	546.80	548.87	545.45
1992	549.91	553.03	553.66	557.06	565.29	567.97	570.63	571.10	574.27	576.66	575.93	575.79	566.03
1993	573.45	569.84	572.21	571.60	567.85	573.08	574.05	574.88	578.40	573.07	572.97	569.88	572.63
1994	569.86	570.02	575.17	577.13	568.30	577.96	579.48	575.49	579.85	577.51	575.75	578.47	575.46
1995	575.10	578.46	582.85	574.64	570.67	579.83	576.16	579.73	585.94	580.77	586.54	582.13	579.41
1996	572.39	586.25	586.56	580.38	585.38	584.91	578.00	585.84	588.45	595.68	587.85	594.24	585.52
1997	592.12	591.28	591.51	593.42	600.32	592.22	591.48	592.12	595.90	596.94	597.44	596.29	594.29
1998	602.21	605.88	602.57	606.88	599.95	600.39	599.43	599.92	600.14	605.08	601.92	601.85	602.17
1999	600.84	603.18	601.51	605.15	605.33	606.51	607.81	607.00	608.04	608.11	606.19	608.84	605.74
2000	609.91	610.78	613.03	612.04	613.06	615.44	616.16	618.55	620.00	621.36	623.13	620.80	616.25
2001	625.01	624.25	622.56	619.04	618.79	623.80	620.00	624.35	622.14	623.97	625.86	631.53	623.43
2002	639.90	626.65	625.22	639.37	644.21	637.92	640.79	638.29	634.86	653.81	638.07	651.68	639.33
2003	648.46	651.33	644.86	650.89	655.47	656.56	664.59	647.53	658.39	668.38	663.63	669.99	656.76
2004	662.93	664.61	664.52	672.73	672.68	676.94	672.33	669.54	694.43	669.74	674.41	688.82	673.75
2005	682.58	692.07	700.34	683.84	686.76	702.07	695.30	697.28	713.87	699.08	693.93	704.99	696.10
2006	689.83	696.20	711.60	701.22	700.47	717.11	709.58	724.88	702.25	707.14	728.17	719.00	709.06
2007	717.31	727.42	744.17	731.38	755.39	736.26	740.35	743.31	739.43	736.33	750.65	748.63	739.33
2008	752.26	738.09	752.38	757.49	761.74	752.04	771.05	737.64	744.94	764.53	750.83	752.14	753.00
2009	744.35 ^A	754.98 ^A	753.77 ^A	759.55 ^A	753.85 ^A	768.91 ^A	771.97 ^A	763.54 ^A	766.22 ^A	762.85 ^A	763.70 ^A	769.70 ^A	761.21 ^A
2010	761.03 ^A	770.75 ^A	770.32 ^A	775.79 ^A	779.02 ^A	791.91 ^A	786.74 ^A	784.56 ^A	794.92 ^A	788.51 ^A	797.35 ^A	804.75 ^A	783.99 ^A
2011	791.02 ^A	801.69 ^A	802.09 ^A	792.25 ^A	794.87 ^A	809.30 ^A	802.82 ^A	793.84 ^A	804.26 ^A	810.62 ^A

Table 8-7

Historical estimates of average weekly earnings including overtime, for all employees, industrial aggregate excluding unclassified — Ontario

	Jan.	Feb.	Mar.	Apr.	May	June	July	Aug.	Sept.	Oct.	Nov.	Dec.	Average
	current dollars												
1991	558.50	563.82	566.76	571.20	573.32	579.13	581.17	580.32	582.21	585.13	583.84	585.44	575.83
1992	587.69	586.83	587.29	593.46	597.31	600.58	603.86	604.91	605.45	606.58	604.88	603.89	598.60
1993	606.71	604.67	608.23	611.83	608.97	615.46	617.37	613.34	615.97	614.49	614.10	613.73	612.10
1994	615.65	616.04	624.93	627.44	625.66	634.41	634.72	630.62	634.04	630.34	631.38	628.55	627.92
1995	631.05	629.26	633.63	628.63	625.80	636.15	633.29	636.85	639.58	633.74	636.49	642.38	633.96
1996	635.37	636.88	642.95	641.39	645.39	656.76	653.14	652.98	653.80	656.86	658.73	656.52	649.30
1997	661.10	662.20	662.14	661.69	667.30	663.95	660.06	660.08	666.25	662.13	669.56	665.25	663.50
1998	673.79	676.52	673.45	674.25	668.27	672.86	666.62	669.57	670.61	674.79	673.64	675.96	672.52
1999	676.60	677.04	677.48	679.61	682.77	686.07	687.54	685.81	686.52	686.08	685.48	691.24	683.58
2000	693.95	696.11	695.21	697.21	696.97	700.91	701.45	702.80	703.89	702.02	702.86	706.20	700.02
2001	698.86	693.91	696.83	693.45	687.80	696.84	695.88	690.60	699.23	696.95	701.01	697.58	695.74
2002	699.08	699.46	703.98	712.17	705.49	710.43	715.17	706.56	715.31	718.29	720.53	721.50	710.78
2003	716.92	728.08	720.10	722.27	720.54	729.64	724.71	728.17	735.60	734.67	735.33	735.56	727.68
2004	744.36	746.68	744.41	747.46	750.41	747.70	747.19	744.70	743.92	749.67	752.75	758.77	748.21
2005	764.37	775.80	763.16	772.53	772.18	779.58	771.00	774.66	789.06	783.71	779.75	781.74	775.73
2006	784.20	787.42	784.94	783.02	781.42	784.18	782.03	783.25	792.93	795.71	791.28	806.12	788.10
2007	807.27	809.37	815.85	814.81	814.56	827.19	818.57	813.74	819.77	822.82	830.17	827.80	818.60
2008	829.37	843.75	835.93	836.56	834.38	842.37	831.03	832.60	837.64	845.48	846.34	836.74	837.71
2009	842.91 ^A	853.84 ^A	852.00 ^A	847.64 ^A	840.64 ^A	846.36 ^A	841.71 ^A	842.07 ^A	851.74 ^A	852.86 ^A	856.92 ^A	865.88 ^A	849.58 ^A
2010	865.68 ^A	883.59 ^A	876.12 ^A	872.76 ^A	870.90 ^A	878.92 ^A	876.50 ^A	884.09 ^A	900.14 ^A	887.77 ^A	893.62 ^A	897.29 ^A	882.38 ^A
2011	901.69 ^A	905.80 ^A	901.96 ^A	891.37 ^A	890.79 ^A	893.46 ^A	882.88 ^A	884.64 ^A	885.46 ^A	903.54 ^A

Table 8-8

Historical estimates of average weekly earnings including overtime, for all employees, industrial aggregate excluding unclassified — Manitoba

	Jan.	Feb.	Mar.	Apr.	May	June	July	Aug.	Sept.	Oct.	Nov.	Dec.	Average
	current dollars												
1991	491.26	495.00	499.32	494.58	497.88	504.42	504.70	507.25	502.74	510.51	504.93	509.35	501.78
1992	514.51	506.34	505.36	507.48	509.13	515.25	514.58	515.20	509.79	517.64	515.31	520.66	512.63
1993	516.31	513.85	513.15	517.47	511.27	517.71	523.10	524.43	523.03	521.83	518.00	523.26	518.59
1994	520.39	516.35	524.16	522.94	520.11	532.50	529.70	525.46	531.21	527.45	532.32	531.44	526.25
1995	519.95	521.69	530.03	523.99	524.66	536.27	535.84	532.84	535.34	536.46	531.83	536.42	530.52
1996	530.14	529.60	537.01	531.40	540.84	547.82	533.01	543.79	539.14	551.88	545.34	546.27	539.76
1997	543.43	540.60	546.21	548.80	547.44	550.90	557.99	556.93	547.64	556.07	551.01	554.35	550.16
1998	556.08	562.20	556.93	557.32	565.88	567.10	571.71	570.51	566.58	569.54	564.32	566.68	564.63
1999	560.12	562.02	559.18	564.25	562.17	566.98	571.29	566.60	560.64	564.60	565.82	574.76	564.90
2000	574.22	576.92	580.02	580.09	585.60	591.21	588.27	588.81	588.76	585.24	584.35	588.50	584.42
2001	580.49	581.78	579.24	577.11	572.94	589.62	587.41	593.13	588.92	588.23	587.14	594.10	585.04
2002	591.40	596.28	598.25	602.74	599.94	604.19	609.08	605.07	606.00	605.84	621.42	626.40	605.67
2003	619.61	620.72	614.94	615.59	611.63	621.13	614.02	623.73	627.52	625.00	625.21	632.50	620.98
2004	634.60	635.00	631.00	630.49	636.60	634.91	633.37	638.47	637.77	653.12	651.14	650.60	638.96
2005	661.34	662.44	660.22	660.23	662.89	671.26	667.94	671.41	679.85	675.85	672.75	675.43	668.56
2006	678.61	680.14	681.81	678.89	674.86	694.07	684.41	681.68	698.10	695.72	693.97	721.19	688.78
2007	712.18	719.46	728.91	722.11	716.65	739.38	727.91	726.34	731.10	737.64	744.45	741.79	729.15
2008	732.29	756.71	746.80	749.93	746.47	749.29	741.20	751.00	752.22	753.18	751.08	764.27	749.59
2009	768.46 ^A	771.91 ^A	774.45 ^A	759.59 ^A	758.43 ^A	768.08 ^A	771.65 ^A	766.82 ^A	783.79 ^A	786.49 ^A	773.05 ^A	772.84 ^A	771.29 ^A
2010	770.74 ^A	781.66 ^A	778.96 ^A	778.51 ^A	775.63 ^A	783.58 ^A	786.71 ^A	784.66 ^A	793.06 ^A	801.35 ^A	793.50 ^A	806.70 ^A	786.35 ^A
2011	804.43 ^A	808.56 ^A	804.56 ^A	807.11 ^A	806.37 ^A	808.64 ^A	806.36 ^A	812.32 ^A	809.08 ^A	817.38 ^A

Table 8-9
Historical estimates of average weekly earnings including overtime, for all employees, industrial aggregate excluding unclassified — Saskatchewan

	Jan.	Feb.	Mar.	Apr.	May	June	July	Aug.	Sept.	Oct.	Nov.	Dec.	Average
	current dollars												
1991	495.84	488.72	491.90	501.73	499.26	508.23	501.98	508.48	513.76	513.45	510.19	512.49	503.90
1992	514.18	510.86	509.29	510.58	510.56	512.85	505.11	501.81	514.55	511.00	509.86	516.24	510.57
1993	517.29	512.10	514.72	518.66	514.28	516.50	514.35	515.58	513.28	512.00	513.59	519.54	515.14
1994	514.36	509.78	524.70	533.65	529.51	539.59	537.11	535.53	536.47	532.46	535.03	535.18	530.38
1995	530.16	527.47	525.15	524.33	526.59	537.23	531.71	532.36	537.96	535.32	530.22	540.23	531.63
1996	530.51	528.87	531.73	528.51	533.19	532.94	531.51	535.12	540.12	541.74	538.98	549.61	535.27
1997	542.70	536.08	547.18	546.87	544.15	548.43	551.06	547.71	549.74	558.22	548.91	554.47	548.05
1998	555.87	557.17	554.27	557.79	558.12	566.23	567.28	564.10	565.81	571.81	565.72	577.36	563.52
1999	564.81	562.78	561.13	569.14	569.65	571.43	571.07	566.50	572.26	574.49	572.72	579.93	569.73
2000	578.46	579.84	578.64	580.28	584.24	591.51	587.50	585.53	589.80	594.71	589.95	596.34	586.47
2001	597.41	595.83	589.54	589.83	587.15	597.77	590.94	599.58	601.44	605.29	591.85	606.84	596.16
2002	605.78	600.86	606.48	613.36	599.48	604.90	610.85	602.55	614.51	612.53	621.56	629.80	610.26
2003	623.78	633.88	625.28	634.25	623.46	641.70	627.23	639.35	650.18	638.26	645.42	647.98	636.05
2004	643.84	646.13	649.99	637.55	657.25	651.06	655.39	660.78	653.85	664.60	671.76	668.90	655.23
2005	683.30	682.77	663.57	672.11	681.35	676.18	680.01	690.91	688.23	695.75	694.68	690.79	683.40
2006	708.32	700.83	698.20	709.74	707.65	711.38	711.61	705.50	713.42	719.58	708.05	727.84	710.25
2007	734.97	733.18	740.19	736.54	737.26	759.35	749.93	743.79	762.84	757.92	759.20	770.61	749.05
2008	761.06	779.28	778.06	783.43	772.38	786.67	780.72	792.83	796.72	791.72	798.90	792.99	784.67
2009	800.97 ^A	800.31 ^A	799.89 ^A	785.69 ^A	795.32 ^A	804.92 ^A	798.29 ^A	799.29 ^A	812.36 ^A	812.24 ^A	815.14 ^A	826.76 ^A	804.33 ^A
2010	832.55 ^A	828.84 ^A	837.43 ^A	843.85 ^A	831.66 ^A	846.52 ^A	840.94 ^A	848.62 ^A	847.47 ^A	869.96 ^A	860.62 ^A	864.77 ^A	846.25 ^A
2011	885.70 ^A	862.51 ^A	866.65 ^A	877.36 ^A	851.60 ^A	857.60 ^A	867.73 ^A	884.98 ^A	904.45 ^A	896.53 ^A

Table 8-10
Historical estimates of average weekly earnings including overtime, for all employees, industrial aggregate excluding unclassified — Alberta

	Jan.	Feb.	Mar.	Apr.	May	June	July	Aug.	Sept.	Oct.	Nov.	Dec.	Average
	current dollars												
1991	536.09	534.34	539.74	541.07	545.77	544.17	546.00	550.05	550.02	553.87	549.13	552.80	545.19
1992	556.79	553.44	552.01	557.78	556.19	561.83	563.69	566.62	569.69	565.98	566.45	567.25	561.55
1993	574.39	575.10	569.56	568.12	563.98	568.86	573.16	571.34	573.25	571.78	568.78	569.98	570.68
1994	572.43	567.14	565.82	569.55	570.05	576.16	576.07	579.90	581.86	577.53	576.29	570.02	573.63
1995	575.54	576.73	574.73	569.92	569.47	572.24	570.76	573.38	573.97	574.61	570.84	567.85	572.49
1996	571.41	574.34	577.11	570.15	590.10	607.45	605.67	613.71	611.63	618.62	608.77	609.25	596.81
1997	607.92	607.13	616.40	621.17	616.67	619.04	618.77	619.04	622.90	624.64	620.00	623.63	618.23
1998	625.36	634.72	635.18	635.14	631.29	637.33	637.00	638.13	633.79	636.35	635.05	640.65	635.01
1999	635.37	641.39	641.29	641.89	639.71	642.99	648.52	647.00	645.90	645.62	645.93	652.49	644.07
2000	652.19	657.92	660.41	660.69	661.07	663.64	665.89	667.34	665.49	665.15	666.96	669.24	663.09
2001	672.51	672.26	670.08	673.18	665.68	677.08	674.27	674.87	693.11	694.32	676.99	675.15	676.66
2002	684.72	689.97	693.96	697.29	682.05	694.78	696.07	685.45	697.95	695.73	704.04	705.71	694.05
2003	704.69	722.60	710.26	717.90	698.98	718.44	713.04	722.07	735.62	717.99	733.53	723.99	718.30
2004	732.31	742.72	748.72	728.08	737.10	732.82	732.93	748.24	744.98	748.29	763.02	748.68	742.37
2005	766.61	787.85	755.37	770.45	779.82	771.49	775.72	790.76	799.36	808.10	815.07	797.02	785.01
2006	810.83	822.52	812.11	822.35	826.29	810.17	819.22	818.80	829.06	844.59	823.84	847.24	824.07
2007	856.71	855.46	852.36	859.06	851.35	876.23	880.50	864.75	891.07	900.27	888.52	892.48	872.61
2008	886.65	924.89	920.89	918.56	900.62	924.01	907.43	924.31	947.41	931.80	954.87	948.83	924.39
2009	947.31 ^A	965.40 ^A	963.73 ^A	935.76 ^A	943.89 ^A	954.09 ^A	941.92 ^A	934.59 ^A	952.97 ^A	949.17 ^A	962.01 ^A	949.24 ^A	950.06 ^A
2010	963.48 ^A	986.50 ^A	993.43 ^A	992.84 ^A	984.69 ^A	994.26 ^A	985.65 ^A	999.98 ^A	996.79 ^A	1,009.57 ^A	1,013.88 ^A	996.89 ^A	993.28 ^A
2011	1,033.53 ^A	1,045.25 ^A	1,030.80 ^A	1,035.69 ^A	1,035.11 ^A	1,027.22 ^A	1,019.45 ^A	1,043.86 ^A	1,045.49 ^A	1,054.11 ^A

Table 8-11

Historical estimates of average weekly earnings including overtime, for all employees, industrial aggregate excluding unclassified — British Columbia

	Jan.	Feb.	Mar.	Apr.	May	June	July	Aug.	Sept.	Oct.	Nov.	Dec.	Average
	current dollars												
1991	539.93	535.23	545.80	551.66	551.62	556.38	549.62	551.89	557.32	556.32	556.96	557.09	550.93
1992	563.24	563.54	561.42	561.78	566.36	567.69	566.69	565.82	574.64	576.36	576.78	571.92	568.09
1993	569.17	570.74	575.66	579.46	575.53	584.40	587.72	586.80	586.86	585.31	585.82	587.01	581.38
1994	591.93	587.53	587.24	591.80	596.25	602.16	604.40	598.60	601.20	601.83	604.17	602.27	597.61
1995	601.24	606.74	609.13	611.69	613.77	622.03	618.23	622.92	619.83	622.79	619.23	615.80	615.48
1996	613.46	614.25	618.43	617.94	620.63	638.74	638.31	634.82	630.94	636.85	638.14	635.85	628.32
1997	633.39	631.93	630.39	637.31	646.72	647.65	641.79	643.14	639.07	640.14	636.14	636.25	638.74
1998	635.31	639.12	639.31	641.39	638.61	646.62	643.88	646.87	645.72	646.62	645.75	646.12	642.98
1999	642.72	644.68	646.68	652.02	651.32	654.79	653.00	651.90	654.33	651.95	651.86	654.47	650.86
2000	655.85	657.51	656.91	663.85	665.95	665.75	662.98	664.36	663.11	665.07	664.16	666.30	662.72
2001	660.85	659.61	654.26	656.97	652.91	661.60	655.13	653.04	658.89	664.15	654.69	658.36	657.55
2002	655.28	664.96	676.30	678.80	665.09	665.97	669.89	659.87	675.76	665.66	682.16	686.72	670.60
2003	682.72	690.83	677.90	686.77	676.75	690.66	673.36	688.45	695.23	688.05	698.34	687.25	686.38
2004	695.25	700.54	697.87	690.26	694.59	690.50	693.75	700.21	693.04	707.05	710.45	706.89	698.38
2005	717.09	726.96	701.93	724.10	725.45	718.73	718.78	723.15	734.15	727.97	735.34	732.27	723.93
2006	738.45	746.76	734.07	745.10	749.35	742.90	740.26	735.06	749.32	752.62	737.54	768.05	745.06
2007	763.98	759.72	759.94	767.25	758.83	782.86	771.95	762.58	774.70	779.29	780.01	784.14	770.60
2008	770.52	796.25	789.96	793.78	787.09	793.68	776.30	794.82	801.43	793.04	797.40	792.09	790.58
2009	794.76 ^A	795.75 ^A	800.66 ^A	790.70 ^A	796.31 ^A	795.61 ^A	789.97 ^A	787.32 ^A	799.21 ^A	804.33 ^A	798.83 ^A	810.52 ^A	797.02 ^A
2010	803.28 ^A	812.55 ^A	814.17 ^A	814.94 ^A	817.93 ^A	810.66 ^A	818.96 ^A	818.34 ^A	821.16 ^A	832.12 ^A	825.15 ^A	835.21 ^A	818.78 ^A
2011	836.29 ^A	842.78 ^A	832.03 ^A	842.96 ^A	845.58 ^A	838.04 ^A	829.88 ^A	837.48 ^A	842.25 ^A	851.08 ^A

Table 8-12

Historical estimates of average weekly earnings including overtime, for all employees, industrial aggregate excluding unclassified — Yukon

	Jan.	Feb.	Mar.	Apr.	May	June	July	Aug.	Sept.	Oct.	Nov.	Dec.	Average
	current dollars												
1991	672.16	658.40	718.91	660.86	666.46	673.15	676.02	677.06	685.68	698.96	689.28	685.31	680.63
1992	705.47	702.51	702.30	697.78	706.76	710.03	711.79	726.03	742.87	755.40	729.86	715.14	717.92
1993	725.33	717.16	709.27	704.31	705.04	703.96	737.72	714.81	745.61	737.16	721.23	712.44	719.73
1994	706.76	706.27	738.16	744.24	721.44	719.01	731.17	751.34	757.39	755.33	710.80	715.54	730.27
1995	739.13	722.99	728.84	684.44	662.51	673.28	688.96	721.11	728.26	751.00	729.67	704.73	710.14
1996	722.00	732.85	728.22	727.34	707.82	665.78	737.20	729.62	751.27	776.18	767.52	723.50	731.08
1997	748.99	719.44	732.46	740.43	722.40	729.79	735.12	746.00	760.47	773.14	755.53	752.90	743.25
1998	753.75	739.39	743.81	734.83	729.08	706.16	717.83	702.34	701.32	712.71	703.08	719.29	720.57
1999	706.24	722.05	731.90	725.01	712.63	715.34	716.38	732.38	747.66	759.13	749.91	772.09	732.47
2000	735.29	734.00	746.80	739.74	737.35	754.29	750.95	747.71	745.93	744.72	744.48	753.42	744.82
2001	732.95	728.25	728.72	732.63	715.13	703.03	695.60	700.75	714.62	737.05	732.84	724.08	719.77
2002	759.83	744.44	754.02	780.98	740.76	750.51	743.88	719.89	762.04	767.42	760.70	777.27	754.68
2003	764.23	752.81	747.84	745.69	726.49	741.74	715.77	727.17	754.68	733.92	754.71	730.84	740.74
2004	768.80	756.68	755.84	755.49	765.90	744.42	760.44	780.43	767.18	770.60	786.46	769.94	765.14
2005	807.47	786.97	798.18	785.18	788.40	774.60	779.17	775.99	796.96	820.34	818.32	797.71	793.71
2006	836.29	820.35	827.33	819.52	820.82	795.50	804.26	807.30	802.40	833.32	819.27	818.83	816.61
2007	825.29	825.84	836.61	850.99	850.16	872.22	854.31	826.32	859.85	868.25	858.26	858.54	849.41
2008	856.62	859.17	879.92	866.20	848.07	850.37	836.75	842.26	870.03	859.26	864.86	849.84	856.60
2009	854.26 ^A	898.18 ^A	914.49 ^A	896.43 ^A	890.36 ^A	889.37 ^A	874.45 ^A	889.89 ^A	908.06 ^A	912.18 ^A	888.28 ^A	887.14 ^A	891.97 ^A
2010	889.53 ^A	885.92 ^A	931.86 ^A	924.60 ^A	911.52 ^A	974.66 ^A	891.20 ^A	907.98 ^A	933.43 ^A	928.16 ^A	911.73 ^A	934.10 ^A	919.32 ^A
2011	947.43 ^A	929.55 ^A	958.28 ^A	951.65 ^A	983.28 ^A	977.73 ^A	957.15 ^A	978.30 ^A	956.12 ^A	971.40 ^A

Table 8-13

Historical estimates of average weekly earnings including overtime, for all employees, industrial aggregate excluding unclassified — Northwest Territories (including Nunavut)

	Jan.	Feb.	Mar.	Apr.	May	June	July	Aug.	Sept.	Oct.	Nov.	Dec.	Average
current dollars													
1991	717.99	733.11	727.17	721.78	733.45	734.20	730.59	731.94	752.45	769.24	760.34	759.35	739.29
1992	761.45	754.09	751.01	746.28	737.90	733.83	726.96	732.02	747.30	746.53	736.41	738.01	742.39
1993	736.09	737.07	746.69	738.86	720.42	728.13	717.24	729.35	748.50	736.05	736.86	741.20	734.61
1994	729.49	723.70	742.86	742.04	725.18	732.10	715.07	735.35	732.61	747.08	736.49	729.62	732.64
1995	727.98	744.87	753.52	741.66	725.54	743.60	746.92	751.15	758.94	754.67	744.86	738.36	744.50
1996	765.90	750.87	762.77	765.90	749.86	714.15	772.00	776.51	766.02	769.46	761.69	767.13	760.16
1997	770.24	765.98	776.95	762.48	756.71	757.36	757.56	754.90	756.23	768.70	759.35	771.60	763.07
1998	750.84	758.14	761.90	764.26	765.14	749.00	749.02	749.29	760.26	773.93	766.12	771.57	759.93
1999	745.41	769.27	781.47	784.69	781.41	807.54	802.78	802.15	797.99	820.64	814.83	832.94	795.49
2000	832.82	836.88	845.62	845.07	850.37	858.56	855.14	866.84	859.10	852.75	850.40	868.66	852.09

Note(s): Since January 2001, the Survey of employment, payrolls and hours (SEPH) program no longer combines Northwest Territories and Nunavut. They are produced as two separate territories.

Table 8-14

Historical estimates of average weekly earnings including overtime, for all employees, industrial aggregate excluding unclassified — Northwest Territories

	Jan.	Feb.	Mar.	Apr.	May	June	July	Aug.	Sept.	Oct.	Nov.	Dec.	Average
current dollars													
2001	856.51	859.95	862.62	864.88	854.14	857.75	854.27	855.14	859.08	874.63	848.32	847.42	857.92
2002	864.79	885.95	910.45	900.75	879.39	878.09	883.79	878.03	899.89	906.73	910.65	922.60	893.39
2003	912.54	945.17	931.22	935.65	909.07	911.07	916.13	914.59	949.38	924.25	936.38	907.59	924.28
2004	918.85	950.06	956.38	929.86	972.83	936.72	952.25	977.92	944.09	957.88	975.58	920.29	949.50
2005	967.93	984.66	936.08	958.27	995.06	950.30	950.59	978.96	984.22	982.84	983.63	931.12	966.95
2006	952.04	955.71	950.86	970.44	976.07	960.63	971.45	980.28	975.53	1,003.02	951.02	962.79	967.63
2007	982.91	1,001.17	1,003.11	1,023.02	1,006.83	1,010.79	1,036.52	1,015.56	1,059.55	1,055.76	1,041.12	1,023.17	1,021.93
2008	1,021.54	1,056.85	1,067.45	1,078.66	1,042.47	1,052.79	1,081.11	1,108.68	1,111.88	1,118.99	1,116.52	1,100.10	1,081.23
2009	1,156.39 ^A	1,135.40 ^A	1,176.14 ^A	1,134.76 ^A	1,141.47 ^A	1,118.95 ^A	1,157.87 ^A	1,156.16 ^A	1,155.94 ^A	1,151.69 ^A	1,158.08 ^A	1,152.86 ^A	1,149.64 ^A
2010	1,139.35 ^A	1,169.39 ^A	1,183.00 ^A	1,189.34 ^A	1,187.37 ^A	1,193.01 ^A	1,218.70 ^A	1,220.35 ^A	1,195.66 ^A	1,216.91 ^A	1,235.68 ^A	1,145.43 ^A	1,191.63 ^A
2011	1,227.77 ^A	1,232.40 ^A	1,215.87 ^A	1,235.24 ^A	1,226.59 ^A	1,259.85 ^A	1,245.94 ^A	1,287.50 ^A	1,263.00 ^A	1,310.55 ^A

Note(s): Since January 2001, the Survey of employment, payrolls and hours (SEPH) program no longer combines Northwest Territories and Nunavut. They are produced as two separate territories.

Table 8-15

Historical estimates of average weekly earnings including overtime, for all employees, industrial aggregate excluding unclassified — Nunavut

	Jan.	Feb.	Mar.	Apr.	May	June	July	Aug.	Sept.	Oct.	Nov.	Dec.	Average
current dollars													
2001	764.98	766.45	778.79	764.81	749.37	760.17	759.61	759.88	784.35	778.15	769.77	769.83	767.38
2002	749.60	753.61	788.43	801.74	787.87	746.88	771.21	763.48	758.54	770.71	789.47	763.46	770.26
2003	769.30	750.31	762.56	766.84	763.48	745.98	780.90	787.72	775.96	765.37	781.42	781.51	769.41
2004	757.65	765.15	763.29	766.04	795.66	769.54	795.73	813.25	805.28	804.84	778.70	774.72	782.91
2005	797.68	797.69	784.71	807.03	840.40	815.68	818.42	813.75	824.24	814.27	811.71	789.91	809.66
2006	806.83	798.03	807.34	819.68	855.78	852.51	877.98	889.24	890.99	876.98	842.63	840.10	847.26
2007	874.78	872.08	895.12	918.20	899.84	925.41	993.63	954.76	945.07	924.97	921.07	914.25	920.50
2008	907.32	916.72	931.95	898.54	893.38	889.17	920.36	934.06	920.33	904.77	904.21	876.97	908.37
2009	815.43 ^A	864.17 ^A	854.82 ^A	858.34 ^A	879.88 ^A	882.86 ^A	884.71 ^A	875.45 ^A	871.39 ^A	867.77 ^A	884.26 ^A	875.10 ^A	868.37 ^A
2010	814.80 ^A	862.35 ^A	838.15 ^A	843.05 ^A	813.87 ^A	869.63 ^A	898.64 ^A	859.75 ^A	884.34 ^A	911.80 ^A	893.97 ^A	880.34 ^A	865.46 ^A
2011	823.51 ^A	824.00 ^A	869.09 ^A	868.01 ^A	887.62 ^A	903.05 ^A	933.80 ^A	963.97 ^A	907.98 ^A	953.13 ^A

Note(s): Since January 2001, the Survey of employment, payrolls and hours (SEPH) program no longer combines Northwest Territories and Nunavut. They are produced as two separate territories.

**Table 9-1
 Quarterly and annual estimates of employment by enterprise size of employment, for all employees, for selected industries — Canada**

Industry - NAICS	All sizes	0 to 4 employees	5 to 19 employees	20 to 49 employees	50 to 99 employees	100 to 299 employees	300 to 499 employees	500 and more employees	0 to 49 employees	50 to 299 employees	300 and more employees
persons											
Industrial aggregate excluding unclassified businesses - 11-91N											
Year 2010											
Quarter 1	14,046,941 ^A	955,059 ^A	1,903,076 ^A	1,474,851 ^A	1,104,008 ^A	1,444,943 ^A	581,246 ^A	6,583,759 ^A	4,332,985 ^A	2,548,951 ^A	7,165,005 ^A
Quarter 2	14,437,072 ^A	962,823 ^A	2,003,517 ^A	1,562,550 ^A	1,162,320 ^A	1,516,714 ^A	594,416 ^A	6,634,731 ^A	4,528,891 ^A	2,679,034 ^A	7,229,147 ^A
Quarter 3	14,417,025 ^A	980,936 ^A	2,015,410 ^A	1,596,411 ^A	1,202,955 ^A	1,564,591 ^A	616,780 ^A	6,439,942 ^A	4,592,757 ^A	2,767,546 ^A	7,056,722 ^A
Quarter 4	14,597,455 ^A	983,944 ^A	1,966,826 ^A	1,550,818 ^A	1,174,418 ^A	1,543,711 ^A	616,915 ^A	6,760,823 ^A	4,501,588 ^A	2,718,129 ^A	7,377,738 ^A
Annual	14,374,623 ^A	970,691 ^A	1,972,207 ^A	1,546,158 ^A	1,160,925 ^A	1,517,490 ^A	602,339 ^A	6,604,814 ^A	4,489,055 ^A	2,678,415 ^A	7,207,153 ^A
Year 2011											
Quarter 1	14,237,152 ^A	937,006 ^A	1,900,515 ^A	1,502,597 ^A	1,126,002 ^A	1,490,925 ^A	595,230 ^A	6,684,876 ^A	4,340,118 ^A	2,616,928 ^A	7,280,106 ^A
Quarter 2	14,621,086 ^A	947,432 ^A	1,978,166 ^A	1,578,381 ^A	1,187,738 ^A	1,571,073 ^A	605,957 ^A	6,752,338 ^A	4,503,979 ^A	2,758,812 ^A	7,358,295 ^A
Quarter 3	14,608,874 ^A	964,684 ^A	2,010,469 ^A	1,625,198 ^A	1,223,873 ^A	1,617,718 ^A	636,343 ^A	6,530,590 ^A	4,600,350 ^A	2,841,591 ^A	7,166,933 ^A
Forestry, logging and support - 11N											
Year 2010											
Quarter 1	34,759 ^A	7,301 ^A	11,021 ^A	6,727 ^A	2,493 ^A	2,188 ^C	166 ^A	4,864 ^A	25,049 ^A	4,680 ^B	5,030 ^A
Quarter 2	37,061 ^A	7,151 ^A	10,526 ^A	6,659 ^A	3,433 ^A	3,134 ^A	587 ^A	5,571 ^A	24,337 ^A	6,567 ^A	6,157 ^A
Quarter 3	46,232 ^A	7,485 ^A	12,267 ^A	8,994 ^A	5,600 ^A	5,624 ^A	838 ^B	5,425 ^A	28,746 ^A	11,223 ^A	6,263 ^A
Quarter 4	40,191 ^A	7,497 ^A	12,642 ^A	7,761 ^A	3,741 ^A	3,387 ^A	507 ^A	4,656 ^A	27,900 ^A	7,128 ^A	5,164 ^A
Annual	39,561 ^A	7,359 ^A	11,614 ^A	7,535 ^A	3,817 ^A	3,583 ^B	525 ^B	5,129 ^A	26,508 ^A	7,399 ^A	5,653 ^A
Year 2011											
Quarter 1	35,350 ^A	7,117 ^A	11,716 ^A	6,663 ^A	3,198 ^A	2,075 ^A	204 ^B	4,378 ^A	25,495 ^A	5,273 ^A	4,582 ^A
Quarter 2	35,937 ^A	7,045 ^A	10,576 ^A	6,490 ^A	3,456 ^A	2,764 ^A	916 ^B	4,689 ^A	24,111 ^A	6,220 ^A	5,606 ^A
Quarter 3	46,360 ^A	7,130 ^A	12,767 ^A	9,298 ^A	5,192 ^A	6,182 ^A	1,131 ^A	4,660 ^A	29,195 ^A	11,374 ^A	5,792 ^A
Mining, quarrying, and oil and gas extraction - 21											
Year 2010											
Quarter 1	176,114 ^A	9,290 ^A	13,293 ^A	11,305 ^A	9,125 ^A	19,066 ^A	10,955 ^A	103,080 ^A	33,888 ^A	28,191 ^A	114,035 ^A
Quarter 2	181,205 ^A	9,294 ^A	13,954 ^A	11,923 ^A	9,808 ^A	18,716 ^A	11,642 ^A	105,869 ^A	35,170 ^A	28,524 ^A	117,511 ^A
Quarter 3	192,700 ^A	8,799 ^A	14,590 ^A	12,587 ^A	11,385 ^A	21,121 ^A	12,134 ^A	112,083 ^A	35,976 ^A	32,506 ^A	124,218 ^A
Quarter 4	195,819 ^A	9,151 ^A	14,238 ^A	12,400 ^A	10,868 ^A	21,150 ^A	13,136 ^A	114,875 ^A	35,789 ^A	32,018 ^A	128,012 ^A
Annual	186,460 ^A	9,133 ^A	14,019 ^A	12,053 ^A	10,296 ^A	20,013 ^A	11,967 ^A	108,977 ^A	35,206 ^A	30,310 ^A	120,944 ^A
Year 2011											
Quarter 1	205,185 ^A	8,880 ^A	13,868 ^A	11,748 ^A	10,923 ^A	20,864 ^A	12,820 ^A	126,082 ^A	34,496 ^A	31,787 ^A	138,902 ^A
Quarter 2	203,471 ^A	8,601 ^A	14,298 ^A	12,021 ^A	10,466 ^A	19,386 ^A	11,239 ^A	127,461 ^A	34,920 ^A	29,852 ^A	138,700 ^A
Quarter 3	206,848 ^A	8,603 ^A	13,295 ^A	11,775 ^A	10,920 ^A	20,166 ^A	10,560 ^A	131,528 ^A	33,673 ^A	31,086 ^A	142,089 ^A
Utilities - 22											
Year 2010											
Quarter 1	114,983 ^A	630 ^A	1,922 ^A	1,877 ^A	1,722 ^A	3,414 ^A	2,584 ^A	102,835 ^A	4,429 ^A	5,136 ^A	105,418 ^A
Quarter 2	118,481 ^A	672 ^A	1,941 ^A	2,072 ^A	1,773 ^A	3,466 ^A	2,736 ^A	105,822 ^A	4,684 ^A	5,239 ^A	108,558 ^A
Quarter 3	119,749 ^A	668 ^A	1,976 ^A	1,982 ^A	2,049 ^A	3,250 ^A	2,935 ^A	106,890 ^A	4,626 ^A	5,298 ^A	109,825 ^A
Quarter 4	119,074 ^A	658 ^A	1,921 ^A	1,975 ^A	2,027 ^A	3,537 ^A	2,695 ^A	106,262 ^A	4,554 ^A	5,563 ^A	108,957 ^A
Annual	118,072 ^A	657 ^A	1,940 ^A	1,976 ^A	1,892 ^A	3,417 ^A	2,737 ^A	105,452 ^A	4,573 ^A	5,309 ^A	108,190 ^A
Year 2011											
Quarter 1	118,880 ^A	620 ^A	1,840 ^A	2,147 ^A	1,693 ^A	3,696 ^A	2,304 ^A	106,581 ^A	4,607 ^A	5,389 ^A	108,884 ^A
Quarter 2	124,266 ^A	632 ^A	1,868 ^A	1,994 ^A	1,957 ^A	3,497 ^A	2,399 ^A	111,919 ^A	4,493 ^A	5,454 ^A	114,318 ^A
Quarter 3	125,252 ^A	637 ^A	1,889 ^A	1,942 ^A	2,086 ^A	3,404 ^A	2,505 ^A	112,788 ^A	4,469 ^A	5,490 ^A	115,293 ^A

Table 9-1 – continued

Quarterly and annual estimates of employment by enterprise size of employment, for all employees, for selected industries — Canada

Industry - NAICS	All sizes	0 to 4 employees	5 to 19 employees	20 to 49 employees	50 to 99 employees	100 to 299 employees	300 to 499 employees	500 and more employees	0 to 49 employees	50 to 299 employees	300 and more employees
persons											
Construction - 23											
Year 2010											
Quarter 1	722,341 ^A	132,508 ^A	210,361 ^A	125,985 ^A	68,256 ^A	71,819 ^A	20,486 ^A	92,926 ^A	468,854 ^A	140,075 ^A	113,412 ^A
Quarter 2	822,242 ^A	136,392 ^A	247,862 ^A	145,971 ^A	83,290 ^A	82,447 ^A	20,874 ^A	105,406 ^A	530,225 ^A	165,737 ^A	126,280 ^A
Quarter 3	883,915 ^A	150,978 ^A	248,047 ^A	155,898 ^A	95,340 ^A	96,651 ^A	26,704 ^A	110,297 ^A	554,923 ^A	191,991 ^A	137,002 ^A
Quarter 4	859,884 ^A	145,122 ^A	237,603 ^A	152,945 ^A	94,426 ^A	97,273 ^A	24,606 ^A	107,909 ^A	535,670 ^A	191,699 ^A	132,515 ^A
Annual	822,096 ^A	141,250 ^A	235,968 ^A	145,200 ^A	85,328 ^A	87,048 ^A	23,167 ^A	104,135 ^A	522,418 ^A	172,375 ^A	127,302 ^A
Year 2011											
Quarter 1	750,481 ^A	132,070 ^A	209,944 ^A	133,192 ^A	77,325 ^A	79,357 ^A	22,276 ^A	96,317 ^A	475,206 ^A	156,682 ^A	118,593 ^A
Quarter 2	841,250 ^A	132,933 ^A	243,392 ^A	149,389 ^A	88,832 ^A	95,863 ^A	22,690 ^A	108,151 ^A	525,714 ^A	184,695 ^A	130,841 ^A
Quarter 3	912,918 ^A	145,513 ^A	253,645 ^A	163,425 ^A	99,681 ^A	108,653 ^A	29,838 ^A	112,164 ^A	562,582 ^A	208,334 ^A	142,001 ^A
Manufacturing - 31-33											
Year 2010											
Quarter 1	1,422,143 ^A	42,981 ^A	149,854 ^A	174,447 ^A	154,378 ^A	244,999 ^A	110,239 ^A	545,245 ^A	367,282 ^A	399,377 ^A	655,484 ^A
Quarter 2	1,472,005 ^A	42,017 ^A	153,371 ^A	181,425 ^A	159,182 ^A	256,422 ^A	113,435 ^A	566,153 ^A	376,813 ^A	415,604 ^A	679,588 ^A
Quarter 3	1,492,008 ^A	41,438 ^A	152,475 ^A	183,520 ^A	162,539 ^A	264,145 ^A	115,088 ^A	572,803 ^A	377,432 ^A	426,684 ^A	687,891 ^A
Quarter 4	1,474,432 ^A	41,245 ^A	150,338 ^A	180,455 ^A	162,223 ^A	259,750 ^A	115,532 ^A	564,889 ^A	372,038 ^A	421,973 ^A	680,421 ^A
Annual	1,465,147 ^A	41,920 ^A	151,509 ^A	179,962 ^A	159,581 ^A	256,329 ^A	113,574 ^A	562,272 ^A	373,391 ^A	415,910 ^A	675,846 ^A
Year 2011											
Quarter 1	1,440,339 ^A	41,048 ^A	146,531 ^A	175,258 ^A	157,464 ^A	250,228 ^A	113,702 ^A	556,108 ^A	362,837 ^A	407,692 ^A	669,810 ^A
Quarter 2	1,494,860 ^A	39,669 ^A	148,450 ^A	180,212 ^A	163,961 ^A	267,453 ^A	115,661 ^A	579,453 ^A	368,331 ^A	431,414 ^A	695,114 ^A
Quarter 3	1,508,310 ^A	39,938 ^A	148,639 ^A	183,029 ^A	163,734 ^A	271,034 ^A	119,605 ^A	582,331 ^A	371,606 ^A	434,768 ^A	701,936 ^A
Wholesale trade - 41											
Year 2010											
Quarter 1	712,008 ^A	51,331 ^A	137,279 ^A	111,008 ^A	78,230 ^A	104,198 ^A	36,927 ^A	193,035 ^A	299,618 ^A	182,428 ^A	229,962 ^A
Quarter 2	730,744 ^A	52,616 ^A	138,174 ^A	114,490 ^A	81,583 ^A	108,546 ^A	38,212 ^A	197,124 ^A	305,280 ^A	190,129 ^A	235,335 ^A
Quarter 3	738,026 ^A	49,646 ^A	139,777 ^A	116,107 ^A	84,094 ^A	108,261 ^A	38,760 ^A	201,381 ^A	305,530 ^A	192,355 ^A	240,141 ^A
Quarter 4	735,840 ^A	51,134 ^A	136,946 ^A	113,237 ^A	83,329 ^A	109,114 ^A	38,679 ^A	203,401 ^A	301,316 ^A	192,443 ^A	242,080 ^A
Annual	729,154 ^A	51,182 ^A	138,044 ^A	113,710 ^A	81,809 ^A	107,530 ^A	38,144 ^A	198,735 ^A	302,936 ^A	189,339 ^A	236,880 ^A
Year 2011											
Quarter 1	728,489 ^A	48,709 ^A	136,015 ^A	112,338 ^A	80,117 ^A	109,475 ^A	37,372 ^A	204,463 ^A	297,062 ^A	189,592 ^A	241,835 ^A
Quarter 2	743,498 ^A	49,356 ^A	136,963 ^A	116,528 ^A	83,000 ^A	112,980 ^A	40,771 ^A	203,900 ^A	302,846 ^A	195,980 ^A	244,671 ^A
Quarter 3	753,775 ^A	48,573 ^A	137,860 ^A	117,730 ^A	84,031 ^A	115,085 ^A	40,912 ^A	209,585 ^A	304,162 ^A	199,115 ^A	250,497 ^A
Retail trade - 44-45											
Year 2010											
Quarter 1	1,819,971 ^A	107,480 ^A	276,001 ^A	217,658 ^A	183,471 ^A	155,064 ^A	34,212 ^A	846,085 ^A	601,139 ^A	338,535 ^A	880,297 ^A
Quarter 2	1,844,963 ^A	105,513 ^A	286,734 ^A	224,163 ^A	189,875 ^A	164,621 ^A	33,715 ^A	840,343 ^A	616,409 ^A	354,496 ^A	874,058 ^A
Quarter 3	1,853,250 ^A	107,777 ^A	285,115 ^A	223,605 ^A	191,036 ^A	162,874 ^A	36,645 ^A	846,197 ^A	616,497 ^A	353,911 ^A	882,843 ^A
Quarter 4	1,892,524 ^A	104,782 ^A	283,107 ^A	218,246 ^A	190,908 ^A	169,198 ^A	39,891 ^A	886,392 ^A	606,135 ^A	360,106 ^A	926,283 ^A
Annual	1,852,677 ^A	106,388 ^A	282,739 ^A	220,918 ^A	188,823 ^A	162,939 ^A	36,116 ^A	854,754 ^A	610,045 ^A	351,762 ^A	890,870 ^A
Year 2011											
Quarter 1	1,826,806 ^A	102,319 ^A	273,265 ^A	215,802 ^A	183,834 ^A	162,413 ^A	34,478 ^A	854,695 ^A	591,386 ^A	346,247 ^A	889,173 ^A
Quarter 2	1,838,708 ^A	102,283 ^A	281,500 ^A	226,106 ^A	190,152 ^A	171,875 ^A	35,594 ^A	831,198 ^A	609,888 ^A	362,027 ^A	866,793 ^A
Quarter 3	1,846,502 ^A	102,295 ^A	285,411 ^A	227,437 ^A	191,859 ^A	165,496 ^A	37,059 ^A	836,945 ^A	615,143 ^A	357,356 ^A	874,003 ^A

Table 9-1 – continued

Quarterly and annual estimates of employment by enterprise size of employment, for all employees, for selected industries — Canada

Industry - NAICS	All sizes	0 to 4 employees	5 to 19 employees	20 to 49 employees	50 to 99 employees	100 to 299 employees	300 to 499 employees	500 and more employees	0 to 49 employees	50 to 299 employees	300 and more employees
	persons										
Transportation and warehousing - 48-49											
Year 2010											
Quarter 1	666,179 ^A	48,288 ^A	66,688 ^A	52,343 ^A	40,189 ^A	57,559 ^A	23,096 ^A	378,017 ^A	167,319 ^A	97,747 ^A	401,113 ^A
Quarter 2	670,749 ^A	47,992 ^A	69,619 ^A	54,128 ^A	42,059 ^A	59,364 ^A	26,459 ^A	371,127 ^A	171,739 ^A	101,424 ^A	397,586 ^A
Quarter 3	668,342 ^A	48,074 ^A	70,806 ^A	56,778 ^A	41,570 ^A	58,714 ^A	27,152 ^A	365,248 ^A	175,659 ^A	100,284 ^A	392,400 ^A
Quarter 4	677,432 ^A	50,425 ^A	70,216 ^A	56,901 ^A	42,039 ^A	61,146 ^A	25,947 ^A	370,757 ^A	177,542 ^A	103,185 ^A	396,704 ^A
Annual	670,675 ^A	48,695 ^A	69,332 ^A	55,037 ^A	41,464 ^A	59,196 ^A	25,663 ^A	371,287 ^A	173,065 ^A	100,660 ^A	396,951 ^A
Year 2011											
Quarter 1	671,279 ^A	47,773 ^A	67,708 ^A	54,442 ^A	41,026 ^A	59,338 ^A	24,753 ^A	376,239 ^A	169,923 ^A	100,365 ^A	400,991 ^A
Quarter 2	681,603 ^A	47,916 ^A	68,762 ^A	57,378 ^A	43,334 ^A	61,005 ^A	25,439 ^A	377,769 ^A	174,056 ^A	104,340 ^A	403,208 ^A
Quarter 3	682,264 ^A	48,962 ^A	70,982 ^A	57,825 ^A	42,653 ^A	60,265 ^A	24,416 ^A	377,161 ^A	177,769 ^A	102,918 ^A	401,577 ^A
Information and cultural industries - 51											
Year 2010											
Quarter 1	316,239 ^A	10,666 ^A	21,453 ^A	19,396 ^A	16,601 ^A	29,634 ^A	11,904 ^A	206,585 ^A	51,515 ^A	46,235 ^A	218,489 ^A
Quarter 2	322,880 ^A	10,590 ^A	21,990 ^A	19,713 ^A	17,848 ^A	30,913 ^A	11,589 ^A	210,238 ^A	52,293 ^A	48,760 ^A	221,827 ^A
Quarter 3	327,902 ^A	10,924 ^A	22,243 ^A	20,515 ^A	17,802 ^A	31,219 ^A	11,447 ^A	213,753 ^A	53,681 ^A	49,021 ^A	225,200 ^A
Quarter 4	333,002 ^A	11,404 ^A	22,233 ^A	18,470 ^A	17,830 ^A	29,299 ^A	11,559 ^A	222,208 ^A	52,107 ^A	47,129 ^A	233,766 ^A
Annual	325,006 ^A	10,896 ^A	21,980 ^A	19,523 ^A	17,520 ^A	30,266 ^A	11,624 ^A	213,196 ^A	52,399 ^A	47,786 ^A	224,820 ^A
Year 2011											
Quarter 1	323,571 ^A	10,652 ^A	21,669 ^A	18,978 ^A	15,911 ^A	29,785 ^A	10,515 ^A	216,061 ^A	51,299 ^A	45,696 ^A	226,576 ^A
Quarter 2	322,403 ^A	10,741 ^A	21,492 ^A	19,489 ^A	15,554 ^A	30,441 ^A	9,806 ^A	214,880 ^A	51,721 ^A	45,995 ^A	224,686 ^A
Quarter 3	326,184 ^A	10,841 ^A	21,599 ^A	19,367 ^A	16,203 ^A	29,682 ^A	9,778 ^A	218,714 ^A	51,807 ^A	45,885 ^A	228,492 ^A
Finance and insurance - 52											
Year 2010											
Quarter 1	681,355 ^A	29,605 ^A	40,955 ^A	34,486 ^A	32,028 ^A	51,461 ^A	22,785 ^A	470,035 ^A	105,045 ^A	83,489 ^A	492,820 ^A
Quarter 2	682,476 ^A	29,229 ^A	41,849 ^A	35,021 ^A	31,843 ^A	52,227 ^A	24,307 ^A	468,000 ^A	106,099 ^A	84,070 ^A	492,307 ^A
Quarter 3	682,040 ^A	28,338 ^A	41,442 ^A	35,390 ^A	32,069 ^A	50,810 ^A	24,738 ^A	469,255 ^A	105,169 ^A	82,879 ^A	493,992 ^A
Quarter 4	682,510 ^A	29,514 ^A	41,313 ^A	35,285 ^A	31,412 ^A	49,942 ^A	25,565 ^A	469,479 ^A	106,112 ^A	81,354 ^A	495,044 ^A
Annual	682,095 ^A	29,171 ^A	41,390 ^A	35,045 ^A	31,838 ^A	51,110 ^A	24,349 ^A	469,192 ^A	105,606 ^A	82,948 ^A	493,541 ^A
Year 2011											
Quarter 1	676,978 ^A	28,211 ^A	41,391 ^A	35,182 ^A	31,899 ^A	50,511 ^A	23,016 ^A	466,767 ^B	104,784 ^A	82,410 ^A	489,784 ^A
Quarter 2	682,314 ^A	28,930 ^A	41,141 ^A	34,910 ^A	33,109 ^A	52,002 ^A	24,130 ^A	468,092 ^A	104,981 ^A	85,111 ^A	492,222 ^A
Quarter 3	683,223 ^A	28,064 ^A	41,872 ^A	35,157 ^A	31,976 ^A	52,097 ^A	24,945 ^A	469,111 ^A	105,093 ^A	84,074 ^A	494,056 ^A
Real estate and rental and leasing - 53											
Year 2010											
Quarter 1	237,143 ^A	42,424 ^A	53,313 ^A	30,947 ^A	21,349 ^A	25,969 ^A	11,053 ^A	52,088 ^A	126,684 ^A	47,318 ^A	63,141 ^A
Quarter 2	241,065 ^A	42,203 ^A	55,910 ^A	32,903 ^A	21,316 ^A	27,028 ^A	11,077 ^A	50,629 ^A	131,016 ^A	48,344 ^A	61,705 ^A
Quarter 3	245,668 ^A	42,718 ^A	56,446 ^A	34,841 ^A	22,326 ^A	26,426 ^A	11,404 ^A	51,508 ^A	134,005 ^A	48,752 ^A	62,912 ^A
Quarter 4	246,408 ^A	44,572 ^A	55,046 ^A	33,667 ^A	21,234 ^A	24,780 ^A	9,163 ^A	57,946 ^A	133,284 ^A	46,014 ^A	67,110 ^A
Annual	242,571 ^A	42,979 ^A	55,178 ^A	33,090 ^A	21,556 ^A	26,051 ^A	10,674 ^A	53,043 ^A	131,247 ^A	47,607 ^A	63,717 ^A
Year 2011											
Quarter 1	241,577 ^A	42,712 ^A	54,567 ^A	32,895 ^A	21,701 ^A	24,064 ^A	8,570 ^A	57,068 ^A	130,174 ^A	45,765 ^A	65,638 ^A
Quarter 2	244,194 ^A	43,676 ^A	56,132 ^A	34,189 ^A	22,292 ^A	25,258 ^A	9,548 ^A	53,098 ^A	133,997 ^A	47,551 ^A	62,646 ^A
Quarter 3	247,934 ^A	43,777 ^A	56,875 ^A	35,634 ^A	23,928 ^A	25,021 ^A	9,845 ^A	52,855 ^A	136,286 ^A	48,948 ^A	62,699 ^A

Table 9-1 – continued

Quarterly and annual estimates of employment by enterprise size of employment, for all employees, for selected industries — Canada

Industry - NAICS	All sizes	0 to 4 employees	5 to 19 employees	20 to 49 employees	50 to 99 employees	100 to 299 employees	300 to 499 employees	500 and more employees	0 to 49 employees	50 to 299 employees	300 and more employees
persons											
Professional, scientific and technical services - 54											
Year 2010											
Quarter 1	746,875 ^A	138,739 ^A	151,656 ^A	94,501 ^A	60,293 ^A	80,255 ^A	35,997 ^A	185,433 ^A	384,897 ^A	140,547 ^A	221,431 ^A
Quarter 2	760,221 ^A	139,070 ^A	155,887 ^A	97,034 ^A	60,854 ^A	84,829 ^A	34,598 ^A	187,950 ^A	391,991 ^A	145,683 ^A	222,547 ^A
Quarter 3	758,459 ^A	139,910 ^A	153,259 ^A	97,379 ^A	62,067 ^A	81,323 ^A	36,397 ^A	188,124 ^A	390,547 ^A	143,390 ^A	224,521 ^A
Quarter 4	762,321 ^A	142,511 ^A	152,883 ^A	97,318 ^A	61,943 ^A	82,280 ^A	33,443 ^A	191,942 ^A	392,712 ^A	144,224 ^A	225,385 ^A
Annual	756,969 ^A	140,058 ^A	153,421 ^A	96,558 ^A	61,289 ^A	82,172 ^A	35,109 ^A	188,362 ^A	390,037 ^A	143,461 ^A	223,471 ^A
Year 2011											
Quarter 1	763,155 ^A	140,812 ^A	150,317 ^A	95,104 ^A	61,953 ^A	81,734 ^A	33,757 ^A	199,477 ^A	386,233 ^A	143,688 ^A	233,234 ^A
Quarter 2	779,187 ^A	137,991 ^A	155,710 ^A	96,937 ^A	63,453 ^A	83,688 ^A	34,916 ^A	206,491 ^A	390,639 ^A	147,141 ^A	241,407 ^A
Quarter 3	782,628 ^A	137,435 ^A	155,771 ^A	98,700 ^A	64,484 ^A	84,806 ^A	36,322 ^A	205,111 ^A	391,906 ^A	149,289 ^A	241,433 ^A
Management of companies and enterprises - 55											
Year 2010											
Quarter 1	107,230 ^A	11,543 ^A	14,360 ^A	12,033 ^A	8,463 ^A	10,328 ^A	7,346 ^A	43,157 ^A	37,936 ^A	18,790 ^A	50,504 ^A
Quarter 2	106,819 ^A	11,771 ^A	14,775 ^A	12,408 ^A	8,273 ^A	9,532 ^A	7,727 ^A	42,332 ^A	38,955 ^A	17,805 ^A	50,059 ^A
Quarter 3	107,265 ^A	11,215 ^A	14,786 ^A	12,251 ^A	7,718 ^A	10,578 ^A	7,572 ^A	43,145 ^A	38,252 ^A	18,296 ^A	50,717 ^A
Quarter 4	105,040 ^A	11,467 ^A	14,606 ^A	12,045 ^A	7,514 ^A	10,251 ^A	5,468 ^A	43,689 ^A	38,118 ^A	17,764 ^A	49,157 ^A
Annual	106,588 ^A	11,499 ^A	14,632 ^A	12,184 ^A	7,992 ^A	10,172 ^A	7,028 ^A	43,081 ^A	38,315 ^A	18,164 ^A	50,109 ^A
Year 2011											
Quarter 1	101,805 ^A	10,853 ^A	14,148 ^A	12,114 ^A	7,482 ^A	9,995 ^A	4,321 ^A	42,893 ^A	37,115 ^A	17,477 ^A	47,213 ^A
Quarter 2	103,133 ^A	10,765 ^A	14,682 ^A	12,622 ^A	8,067 ^A	9,917 ^A	6,033 ^A	41,047 ^A	38,069 ^A	17,984 ^A	47,080 ^A
Quarter 3	104,061 ^A	10,456 ^A	14,532 ^A	12,485 ^A	7,891 ^A	9,920 ^A	7,605 ^A	41,173 ^A	37,473 ^A	17,811 ^A	48,777 ^A
Administrative and support, waste management and remediation services - 56											
Year 2010											
Quarter 1	701,847 ^A	50,144 ^A	88,530 ^A	69,262 ^A	58,748 ^A	90,248 ^A	44,368 ^A	300,548 ^A	207,935 ^A	148,996 ^A	344,917 ^A
Quarter 2	732,305 ^A	50,668 ^A	104,461 ^A	77,648 ^A	60,928 ^A	93,805 ^A	45,657 ^A	299,137 ^A	232,777 ^A	154,733 ^A	344,794 ^A
Quarter 3	749,711 ^A	53,970 ^A	104,769 ^A	78,833 ^A	63,834 ^A	98,792 ^A	43,899 ^A	305,614 ^A	237,572 ^A	162,626 ^A	349,513 ^A
Quarter 4	742,005 ^A	51,876 ^A	99,143 ^A	74,490 ^A	60,343 ^A	96,406 ^A	51,179 ^A	308,566 ^A	225,510 ^A	156,750 ^A	359,745 ^A
Annual	731,467 ^A	51,665 ^A	99,226 ^A	75,058 ^A	60,963 ^A	94,813 ^A	46,276 ^A	303,466 ^A	225,949 ^A	155,776 ^A	349,742 ^A
Year 2011											
Quarter 1	710,946 ^A	47,719 ^A	90,984 ^A	71,198 ^A	57,570 ^A	93,205 ^A	49,756 ^A	300,515 ^A	209,901 ^A	150,775 ^A	350,270 ^A
Quarter 2	741,867 ^A	52,074 ^A	101,162 ^A	77,437 ^A	62,173 ^A	98,614 ^A	51,475 ^A	298,931 ^A	230,673 ^A	160,787 ^A	350,407 ^A
Quarter 3	760,018 ^A	51,364 ^A	107,740 ^A	80,596 ^A	65,143 ^A	102,314 ^A	52,729 ^A	300,132 ^A	239,700 ^A	167,457 ^A	352,861 ^A
Educational services - 61											
Year 2010											
Quarter 1	1,231,473 ^A	9,843 ^A	30,555 ^A	31,819 ^A	24,804 ^A	49,719 ^A	35,870 ^A	1,048,863 ^A	72,217 ^A	74,523 ^A	1,084,733 ^A
Quarter 2	1,223,060 ^A	10,105 ^A	30,483 ^A	30,939 ^A	25,399 ^A	49,860 ^A	35,287 ^A	1,040,987 ^A	71,527 ^A	75,259 ^A	1,076,274 ^A
Quarter 3	952,009 ^A	10,294 ^B	28,106 ^A	27,866 ^A	21,950 ^A	52,775 ^A	39,805 ^A	771,213 ^A	66,266 ^A	74,725 ^A	811,018 ^A
Quarter 4	1,247,704 ^A	10,028 ^A	29,878 ^A	32,189 ^A	24,757 ^A	51,358 ^A	39,171 ^A	1,060,323 ^A	72,095 ^A	76,115 ^A	1,099,494 ^A
Annual	1,163,562 ^A	10,067 ^A	29,756 ^A	30,703 ^A	24,228 ^A	50,928 ^A	37,533 ^A	980,346 ^A	70,526 ^A	75,156 ^A	1,017,880 ^A
Year 2011											
Quarter 1	1,237,861 ^A	10,112 ^A	29,570 ^A	32,303 ^A	24,578 ^A	51,457 ^A	39,353 ^A	1,050,489 ^A	71,985 ^A	76,035 ^A	1,089,842 ^A
Quarter 2	1,219,286 ^A	9,641 ^A	29,972 ^A	31,930 ^A	24,288 ^A	50,896 ^A	38,253 ^A	1,034,305 ^A	71,543 ^A	75,184 ^A	1,072,558 ^A
Quarter 3	941,429 ^A	9,800 ^A	28,450 ^A	28,760 ^A	21,274 ^A	53,535 ^A	38,046 ^A	761,563 ^A	67,010 ^A	74,809 ^A	799,609 ^A

Table 9-1 – continued

Quarterly and annual estimates of employment by enterprise size of employment, for all employees, for selected industries — Canada

Industry - NAICS	All sizes	0 to 4 employees	5 to 19 employees	20 to 49 employees	50 to 99 employees	100 to 299 employees	300 to 499 employees	500 and more employees	0 to 49 employees	50 to 299 employees	300 and more employees
persons											
Health care and social assistance - 62											
Year 2010											
Quarter 1	1,596,544 ^A	99,616 ^A	192,652 ^A	120,739 ^A	91,487 ^A	172,719 ^A	77,472 ^A	841,860 ^A	413,007 ^A	264,206 ^A	919,332 ^A
Quarter 2	1,612,282 ^A	100,532 ^A	191,781 ^A	123,163 ^A	92,656 ^A	176,031 ^A	77,944 ^A	850,176 ^A	415,476 ^A	268,686 ^A	928,120 ^A
Quarter 3	1,632,531 ^A	100,187 ^A	190,100 ^A	123,419 ^A	93,980 ^A	176,312 ^A	76,738 ^A	871,796 ^A	413,706 ^A	270,291 ^A	948,534 ^A
Quarter 4	1,632,321 ^A	103,460 ^A	190,640 ^A	121,869 ^A	93,903 ^A	175,173 ^A	78,747 ^A	868,528 ^A	415,969 ^A	269,076 ^A	947,275 ^A
Annual	1,618,419 ^A	100,949 ^A	191,293 ^A	122,298 ^A	93,006 ^A	175,059 ^A	77,725 ^A	858,090 ^A	414,540 ^A	268,065 ^A	935,815 ^A
Year 2011											
Quarter 1	1,624,635 ^A	98,307 ^A	194,155 ^A	123,124 ^A	96,297 ^A	175,899 ^A	77,240 ^A	859,615 ^A	415,585 ^A	272,196 ^A	936,855 ^A
Quarter 2	1,644,794 ^A	102,685 ^A	190,901 ^A	123,484 ^A	97,117 ^A	178,065 ^A	76,406 ^A	876,135 ^A	417,070 ^A	275,182 ^A	952,541 ^A
Quarter 3	1,668,114 ^A	101,443 ^A	189,900 ^A	124,092 ^A	97,866 ^A	181,154 ^A	77,586 ^A	896,072 ^A	415,435 ^A	279,020 ^A	973,658 ^A
Arts, entertainment and recreation - 71											
Year 2010											
Quarter 1	218,465 ^A	15,026 ^A	32,066 ^A	27,262 ^A	19,586 ^A	26,966 ^A	10,584 ^A	86,975 ^A	74,354 ^A	46,552 ^A	97,559 ^A
Quarter 2	252,071 ^A	14,877 ^A	38,496 ^A	39,669 ^A	29,355 ^A	32,628 ^A	9,075 ^A	87,971 ^A	93,041 ^A	61,984 ^A	97,046 ^A
Quarter 3	278,014 ^A	15,283 ^A	40,941 ^A	42,745 ^A	35,577 ^A	39,595 ^A	9,535 ^A	94,337 ^A	98,969 ^A	75,173 ^A	103,872 ^A
Quarter 4	231,488 ^A	15,463 ^A	35,465 ^A	32,627 ^A	23,364 ^A	30,237 ^A	10,002 ^B	84,331 ^A	83,554 ^A	53,601 ^A	94,333 ^A
Annual	245,010 ^A	15,162 ^A	36,742 ^A	35,576 ^A	26,971 ^A	32,357 ^A	9,799 ^A	88,404 ^A	87,480 ^A	59,327 ^A	98,203 ^A
Year 2011											
Quarter 1	219,870 ^A	14,548 ^A	31,924 ^A	26,265 ^A	19,072 ^A	28,505 ^A	11,740 ^A	87,816 ^A	72,737 ^A	47,577 ^A	99,556 ^A
Quarter 2	251,688 ^A	14,065 ^A	37,756 ^A	37,869 ^A	27,453 ^A	33,827 ^A	9,996 ^A	90,722 ^A	89,690 ^A	61,279 ^A	100,718 ^A
Quarter 3	280,743 ^A	15,489 ^A	40,215 ^A	42,422 ^A	34,009 ^A	41,669 ^A	12,375 ^A	94,563 ^A	98,127 ^A	75,678 ^A	106,938 ^A
Accommodation and food services - 72											
Year 2010											
Quarter 1	1,024,102 ^A	44,185 ^A	232,883 ^A	236,579 ^A	160,444 ^A	129,281 ^A	38,092 ^A	182,638 ^A	513,648 ^A	289,725 ^A	220,730 ^A
Quarter 2	1,062,842 ^A	46,994 ^A	243,292 ^A	252,098 ^A	169,455 ^A	136,575 ^A	40,877 ^A	173,551 ^A	542,385 ^A	306,029 ^A	214,428 ^A
Quarter 3	1,100,871 ^A	52,493 ^A	249,041 ^A	259,649 ^A	176,390 ^A	142,206 ^A	42,416 ^A	178,676 ^A	561,182 ^A	318,596 ^A	221,093 ^A
Quarter 4	1,062,068 ^A	46,600 ^A	236,967 ^A	248,786 ^A	166,598 ^A	137,783 ^A	41,255 ^A	184,079 ^A	532,353 ^A	304,381 ^A	225,334 ^A
Annual	1,062,471 ^A	47,568 ^A	240,546 ^A	249,278 ^A	168,222 ^A	136,461 ^A	40,660 ^A	179,736 ^A	537,392 ^A	304,683 ^A	220,396 ^A
Year 2011											
Quarter 1	1,029,387 ^A	44,750 ^A	230,023 ^A	243,194 ^A	159,510 ^A	132,134 ^A	39,746 ^A	180,030 ^A	517,967 ^A	291,644 ^A	219,775 ^A
Quarter 2	1,079,544 ^A	45,953 ^A	239,086 ^A	257,626 ^A	171,390 ^A	141,468 ^A	40,670 ^A	183,351 ^A	542,664 ^A	312,858 ^A	224,022 ^A
Quarter 3	1,122,967 ^A	44,382 ^A	246,969 ^A	270,221 ^A	180,829 ^A	151,021 ^A	45,192 ^A	184,353 ^A	561,572 ^A	331,850 ^A	229,545 ^A
Other services (except public administration) - 81											
Year 2010											
Quarter 1	494,063 ^A	100,353 ^A	161,559 ^A	69,213 ^A	40,303 ^A	52,031 ^A	14,435 ^A	56,168 ^A	331,125 ^A	92,334 ^A	70,603 ^A
Quarter 2	508,622 ^A	102,190 ^A	164,872 ^A	72,344 ^A	40,580 ^A	53,340 ^A	14,917 ^A	60,380 ^A	339,406 ^A	93,919 ^A	75,297 ^A
Quarter 3	512,093 ^A	97,907 ^A	171,663 ^A	74,218 ^A	41,360 ^A	54,977 ^A	14,805 ^A	57,164 ^A	343,788 ^A	96,337 ^A	71,968 ^A
Quarter 4	512,912 ^A	103,779 ^A	164,042 ^A	72,356 ^A	42,961 ^A	55,938 ^A	15,754 ^A	58,083 ^A	340,177 ^A	98,899 ^A	73,837 ^A
Annual	506,922 ^A	101,057 ^A	165,534 ^A	72,033 ^A	41,301 ^A	54,071 ^A	14,978 ^A	57,949 ^A	338,624 ^A	95,372 ^A	72,926 ^A
Year 2011											
Quarter 1	502,258 ^A	96,584 ^A	163,832 ^A	72,912 ^A	42,482 ^A	54,295 ^A	15,789 ^A	56,363 ^A	333,328 ^A	96,777 ^A	72,153 ^A
Quarter 2	514,594 ^A	99,621 ^A	166,870 ^A	73,752 ^A	43,837 ^A	56,388 ^A	15,636 ^A	58,491 ^A	340,242 ^A	100,225 ^A	74,127 ^A
Quarter 3	523,349 ^A	107,031 ^A	164,451 ^A	75,787 ^A	43,845 ^A	57,441 ^A	16,690 ^A	58,104 ^A	347,270 ^A	101,285 ^A	74,794 ^A

Table 9-1 – continued

Quarterly and annual estimates of employment by enterprise size of employment, for all employees, for selected industries — Canada

Industry - NAICS	All sizes	0 to 4 employees	5 to 19 employees	20 to 49 employees	50 to 99 employees	100 to 299 employees	300 to 499 employees	500 and more employees	0 to 49 employees	50 to 299 employees	300 and more employees
	persons										
Public administration - 91											
Year 2010											
Quarter 1	1,023,109 ^A	3,105 ^A	16,675 ^A	27,266 ^A	32,039 ^A	68,028 ^A	32,675 ^A	843,321 ^A	47,046 ^A	100,067 ^A	875,996 ^A
Quarter 2	1,054,980 ^A	2,948 ^A	17,540 ^A	28,779 ^A	32,809 ^A	73,233 ^A	33,704 ^A	865,966 ^A	49,267 ^A	106,042 ^A	899,670 ^A
Quarter 3	1,076,240 ^A	2,832 ^A	17,564 ^A	29,835 ^A	34,271 ^A	78,939 ^A	37,766 ^A	875,033 ^A	50,231 ^A	113,210 ^A	912,799 ^A
Quarter 4	1,044,480 ^A	3,257 ^A	17,597 ^A	27,796 ^A	32,998 ^A	75,709 ^A	34,614 ^A	852,508 ^A	48,651 ^A	108,707 ^A	887,122 ^A
Annual	1,049,702 ^A	3,036 ^A	17,344 ^A	28,419 ^A	33,029 ^A	73,977 ^A	34,690 ^A	859,207 ^A	48,799 ^A	107,007 ^A	893,897 ^A
Year 2011											
Quarter 1	1,028,300 ^A	3,212 ^A	17,048 ^A	27,738 ^A	31,968 ^A	71,895 ^A	33,519 ^A	842,921 ^A	47,997 ^A	103,863 ^A	876,440 ^A
Quarter 2	1,074,488 ^A	2,856 ^A	17,453 ^A	28,019 ^A	33,844 ^A	75,686 ^A	34,376 ^A	882,253 ^A	48,329 ^A	109,530 ^A	916,629 ^A
Quarter 3	1,085,996 ^A	2,949 ^A	17,606 ^A	29,516 ^A	36,269 ^A	78,773 ^A	39,205 ^A	881,678 ^A	50,071 ^A	115,042 ^A	920,882 ^A

Table 9-2
Quarterly and annual estimates of employment by enterprise size of employment, for all employees, for selected industries — Newfoundland and Labrador

Industry - NAICS	All sizes	0 to 4 employees	5 to 19 employees	20 to 49 employees	50 to 99 employees	100 to 299 employees	300 to 499 employees	500 and more employees	0 to 49 employees	50 to 299 employees	300 and more employees
persons											
Industrial aggregate excluding unclassified businesses - 11-91N											
Year 2010											
Quarter 1	180,792 ^A	13,785 ^A	27,042 ^A	17,839 ^A	11,002 ^A	12,969 ^A	4,492 ^A	93,664 ^A	58,666 ^A	23,971 ^A	98,155 ^A
Quarter 2	194,585 ^A	14,126 ^A	29,585 ^A	19,891 ^A	12,516 ^A	14,890 ^A	5,230 ^A	98,347 ^A	63,602 ^A	27,407 ^A	103,577 ^A
Quarter 3	202,363 ^A	14,962 ^A	32,668 ^A	21,232 ^A	13,964 ^A	16,206 ^A	6,096 ^A	97,235 ^A	68,862 ^A	30,170 ^A	103,331 ^A
Quarter 4	196,802 ^A	14,506 ^A	29,777 ^A	20,521 ^A	12,702 ^A	15,529 ^A	6,507 ^A	97,259 ^A	64,804 ^A	28,232 ^A	103,767 ^A
Annual	193,635 ^A	14,345 ^A	29,768 ^A	19,871 ^A	12,546 ^A	14,899 ^A	5,581 ^A	96,626 ^A	63,983 ^A	27,445 ^A	102,207 ^A
Year 2011											
Quarter 1	186,281 ^A	13,420 ^A	27,797 ^A	18,046 ^A	12,363 ^A	14,110 ^A	4,999 ^A	95,546 ^A	59,262 ^A	26,473 ^A	100,545 ^A
Quarter 2	201,297 ^A	13,746 ^A	29,481 ^A	19,700 ^A	13,525 ^A	17,002 ^A	6,518 ^B	101,325 ^A	62,927 ^A	30,527 ^A	107,844 ^A
Quarter 3	206,975 ^A	15,018 ^A	32,217 ^A	21,460 ^A	14,645 ^A	17,928 ^A	5,605 ^A	100,101 ^A	68,695 ^A	32,573 ^A	105,707 ^A
Construction - 23											
Year 2010											
Quarter 1	9,986 ^A	1,845 ^A	3,654 ^A	1,871 ^A	402 ^A	456 ^B	x	x	7,370 ^A	858 ^B	1,758 ^A
Quarter 2	12,195 ^A	1,991 ^A	4,700 ^A	2,419 ^A	819 ^A	695 ^A	x	x	9,111 ^A	1,515 ^A	1,569 ^A
Quarter 3	14,344 ^A	2,467 ^A	5,245 ^A	2,661 ^A	1,416 ^A	1,073 ^A	x	x	10,372 ^A	2,489 ^A	1,483 ^A
Quarter 4	13,547 ^A	2,257 ^A	4,694 ^A	2,696 ^A	1,184 ^A	721 ^A	x	x	9,647 ^A	1,905 ^A	1,996 ^A
Annual	12,518 ^A	2,140 ^A	4,573 ^A	2,412 ^A	955 ^A	736 ^A	x	x	9,125 ^A	1,692 ^A	1,702 ^A
Year 2011											
Quarter 1	10,844 ^A	1,968 ^A	3,708 ^A	1,911 ^A	x	x	x	x	7,586 ^A	x	x
Quarter 2	13,009 ^A	2,031 ^A	4,473 ^A	2,422 ^A	x	x	x	x	8,925 ^A	x	x
Quarter 3	15,382 ^A	2,489 ^A	5,163 ^A	2,874 ^A	x	x	x	x	10,526 ^A	x	x
Manufacturing - 31-33											
Year 2010											
Quarter 1	6,883 ^A	367 ^B	1,297 ^A	751 ^A	x	x	x	x	2,415 ^A	1,672 ^A	2,796 ^B
Quarter 2	13,651 ^D	345 ^C	1,399 ^C	1,175 ^D	x	x	x	x	2,919 ^B	2,980 ^C	7,752 ^D
Quarter 3	13,699 ^A	373 ^B	1,519 ^A	1,142 ^A	x	x	x	x	3,033 ^A	2,920 ^A	7,745 ^A
Quarter 4	9,883 ^B	387 ^B	1,392 ^A	921 ^B	x	x	x	x	2,700 ^A	2,698 ^B	4,485 ^B
Annual	11,029 ^B	368 ^B	1,402 ^B	997 ^B	x	x	x	x	2,767 ^A	2,567 ^B	5,694 ^B
Year 2011											
Quarter 1	7,218 ^A	341 ^B	1,208 ^A	669 ^B	x	x	x	x	2,218 ^A	2,017 ^A	2,983 ^A
Quarter 2	15,218 ^C	295 ^D	1,353 ^C	973 ^C	x	x	x	x	2,621 ^B	3,519 ^C	9,078 ^D
Quarter 3	13,600 ^B	369 ^B	1,406 ^A	982 ^A	x	x	x	x	2,757 ^A	3,551 ^A	7,293 ^B
Wholesale trade - 41											
Year 2010											
Quarter 1	5,459 ^A	531 ^A	1,481 ^A	1,071 ^A	x	x	x	x	3,084 ^A	x	x
Quarter 2	6,043 ^A	554 ^A	1,539 ^A	1,194 ^A	x	x	x	x	3,287 ^A	x	x
Quarter 3	6,019 ^A	529 ^A	1,611 ^A	1,260 ^A	x	x	x	x	3,399 ^A	x	x
Quarter 4	5,767 ^A	540 ^A	1,501 ^A	1,133 ^A	x	x	x	x	3,174 ^A	x	x
Annual	5,822 ^A	538 ^A	1,533 ^A	1,165 ^A	x	x	x	x	3,236 ^A	x	x
Year 2011											
Quarter 1	5,563 ^A	498 ^A	1,499 ^A	1,008 ^A	558 ^A	514 ^A	x	x	3,005 ^A	1,072 ^A	1,486 ^A
Quarter 2	6,269 ^A	509 ^A	1,575 ^A	1,039 ^A	765 ^B	636 ^A	x	x	3,123 ^A	1,401 ^A	1,746 ^B
Quarter 3	6,172 ^A	506 ^A	1,631 ^A	1,085 ^A	682 ^A	637 ^A	x	x	3,221 ^A	1,319 ^A	1,632 ^A

Table 9-2 – continued

Quarterly and annual estimates of employment by enterprise size of employment, for all employees, for selected industries — Newfoundland and Labrador

Industry - NAICS	All sizes	0 to 4 employees	5 to 19 employees	20 to 49 employees	50 to 99 employees	100 to 299 employees	300 to 499 employees	500 and more employees	0 to 49 employees	50 to 299 employees	300 and more employees
	persons										
Retail trade - 44-45											
Year 2010											
Quarter 1	27,115 ^A	2,342 ^A	5,714 ^A	3,414 ^A	2,379 ^A	1,425 ^A	586 ^A	11,255 ^A	11,471 ^A	3,803 ^A	11,840 ^A
Quarter 2	28,027 ^A	2,305 ^A	6,059 ^A	3,553 ^A	2,706 ^A	1,363 ^A	691 ^A	11,350 ^A	11,917 ^A	4,069 ^A	12,041 ^A
Quarter 3	29,015 ^A	2,296 ^A	6,375 ^A	3,783 ^A	2,835 ^A	1,679 ^A	675 ^A	11,372 ^A	12,454 ^A	4,514 ^A	12,047 ^A
Quarter 4	29,206 ^A	2,238 ^A	6,133 ^A	3,947 ^A	2,522 ^A	1,569 ^A	828 ^A	11,969 ^A	12,318 ^A	4,091 ^A	12,796 ^A
Annual	28,341 ^A	2,295 ^A	6,070 ^A	3,675 ^A	2,611 ^A	1,509 ^A	695 ^A	11,486 ^A	12,040 ^A	4,120 ^A	12,181 ^A
Year 2011											
Quarter 1	27,450 ^A	2,208 ^A	5,834 ^A	3,530 ^A	2,360 ^A	1,432 ^A	516 ^A	11,568 ^A	11,573 ^A	3,792 ^A	12,084 ^A
Quarter 2	28,108 ^A	2,243 ^A	6,097 ^A	3,663 ^A	2,673 ^A	1,443 ^A	644 ^A	11,345 ^A	12,003 ^A	4,117 ^A	11,989 ^A
Quarter 3	29,179 ^A	2,266 ^A	6,480 ^A	3,912 ^A	2,883 ^A	1,498 ^A	804 ^A	11,337 ^A	12,657 ^A	4,381 ^A	12,141 ^A
Transportation and warehousing - 48-49											
Year 2010											
Quarter 1	7,304 ^A	564 ^A	1,065 ^A	938 ^A	685 ^A	339 ^A	x	x	2,567 ^A	1,024 ^A	3,713 ^A
Quarter 2	7,982 ^A	589 ^A	1,174 ^A	1,032 ^A	751 ^D	395 ^A	x	x	2,795 ^A	1,146 ^B	4,041 ^A
Quarter 3	9,284 ^A	623 ^A	1,305 ^A	875 ^A	645 ^A	898 ^A	x	x	2,803 ^A	1,543 ^A	4,938 ^A
Quarter 4	9,329 ^A	620 ^A	1,195 ^A	1,000 ^A	573 ^A	598 ^A	x	x	2,815 ^A	1,171 ^A	5,343 ^A
Annual	8,475 ^A	599 ^A	1,185 ^A	961 ^A	663 ^B	558 ^A	x	x	2,745 ^A	1,221 ^A	4,509 ^A
Year 2011											
Quarter 1	8,523 ^A	539 ^A	1,090 ^A	910 ^A	x	x	x	x	2,539 ^A	946 ^A	5,038 ^A
Quarter 2	9,156 ^A	586 ^A	1,122 ^A	1,055 ^A	x	x	x	x	2,763 ^A	1,120 ^A	5,273 ^A
Quarter 3	9,480 ^A	665 ^A	1,141 ^A	880 ^A	x	x	x	x	2,686 ^A	1,259 ^A	5,536 ^A
Information and cultural industries - 51											
Year 2010											
Quarter 1	4,503 ^A	x	x	x	x	x	x	x	x	x	3,953 ^A
Quarter 2	4,469 ^A	x	x	x	x	x	x	x	x	x	3,946 ^A
Quarter 3	4,343 ^A	x	x	x	x	x	x	x	x	x	3,784 ^A
Quarter 4	4,570 ^A	x	x	x	x	x	x	x	x	x	4,076 ^A
Annual	4,471 ^A	x	x	x	x	x	x	x	x	x	3,940 ^A
Year 2011											
Quarter 1	4,562 ^A	x	x	x	x	x	x	x	x	x	4,080 ^A
Quarter 2	4,488 ^A	x	x	x	x	x	x	x	x	x	4,012 ^A
Quarter 3	4,541 ^A	x	x	x	x	x	x	x	x	x	4,054 ^A
Professional, scientific and technical services - 54											
Year 2010											
Quarter 1	6,630 ^A	1,058 ^A	1,602 ^A	1,150 ^A	761 ^A	443 ^A	x	x	3,809 ^A	1,205 ^A	1,616 ^A
Quarter 2	6,739 ^A	1,065 ^A	1,656 ^A	1,144 ^A	828 ^A	418 ^A	x	x	3,865 ^A	1,246 ^A	1,628 ^A
Quarter 3	6,975 ^A	1,044 ^A	1,683 ^A	1,189 ^A	991 ^A	444 ^A	x	x	3,915 ^A	1,434 ^A	1,625 ^A
Quarter 4	7,071 ^A	1,107 ^A	1,595 ^A	1,147 ^A	956 ^A	599 ^A	x	x	3,850 ^A	1,555 ^A	1,667 ^A
Annual	6,854 ^A	1,068 ^A	1,634 ^A	1,157 ^A	884 ^A	476 ^A	x	x	3,860 ^A	1,360 ^A	1,634 ^A
Year 2011											
Quarter 1	7,223 ^A	1,119 ^A	1,560 ^A	1,100 ^A	909 ^A	632 ^A	x	x	3,778 ^A	1,541 ^A	1,904 ^A
Quarter 2	7,579 ^A	1,090 ^A	1,692 ^A	1,000 ^A	995 ^A	787 ^A	x	x	3,782 ^A	1,782 ^A	2,015 ^A
Quarter 3	7,904 ^A	1,060 ^A	1,622 ^A	1,173 ^A	945 ^A	982 ^A	x	x	3,855 ^A	1,926 ^A	2,123 ^A

Table 9-2 – continued

Quarterly and annual estimates of employment by enterprise size of employment, for all employees, for selected industries — Newfoundland and Labrador

Industry - NAICS	All sizes	0 to 4 employees	5 to 19 employees	20 to 49 employees	50 to 99 employees	100 to 299 employees	300 to 499 employees	500 and more employees	0 to 49 employees	50 to 299 employees	300 and more employees
persons											
Management of companies and enterprises - 55											
Year 2010											
Quarter 1	590 ^A	x	x	x	x	x	x	x	x	x	x
Quarter 2	758 ^A	x	x	x	x	x	x	x	x	x	x
Quarter 3	890 ^A	x	x	x	x	x	x	x	x	x	x
Quarter 4	874 ^A	x	x	x	x	x	x	x	x	x	x
Annual	778 ^A	x	x	x	x	x	x	x	x	x	x
Year 2011											
Quarter 1	738 ^A	x	x	x	x	x	x	x	x	x	x
Quarter 2	686 ^A	x	x	x	x	x	x	x	x	x	x
Quarter 3	813 ^A	x	x	x	x	x	x	x	x	x	x
Administrative and support, waste management and remediation services - 56											
Year 2010											
Quarter 1	7,669 ^A	458 ^A	927 ^A	576 ^A	x	x	x	x	1,961 ^A	1,978 ^A	3,730 ^A
Quarter 2	7,926 ^A	466 ^A	1,004 ^A	806 ^A	x	x	x	x	2,275 ^A	2,039 ^A	3,612 ^A
Quarter 3	8,311 ^A	530 ^A	1,227 ^A	692 ^A	x	x	x	x	2,449 ^A	2,274 ^A	3,588 ^A
Quarter 4	7,938 ^A	474 ^A	1,001 ^A	709 ^A	x	x	x	x	2,184 ^A	2,101 ^A	3,653 ^A
Annual	7,961 ^A	482 ^A	1,040 ^A	696 ^A	x	x	x	x	2,217 ^A	2,098 ^A	3,646 ^A
Year 2011											
Quarter 1	7,544 ^A	434 ^A	944 ^A	603 ^A	x	x	x	x	1,981 ^A	2,068 ^A	3,494 ^A
Quarter 2	8,098 ^A	464 ^B	1,057 ^A	749 ^A	x	x	x	x	2,270 ^A	2,092 ^A	3,737 ^A
Quarter 3	8,642 ^A	504 ^A	1,179 ^A	947 ^A	x	x	x	x	2,630 ^A	2,390 ^A	3,621 ^A
Educational services - 61											
Year 2010											
Quarter 1	21,859 ^A	x	309 ^A	x	x	x	x	x	x	x	20,553 ^A
Quarter 2	21,535 ^A	x	327 ^A	x	x	x	x	x	x	x	20,215 ^A
Quarter 3	19,027 ^A	x	281 ^B	x	x	x	x	x	x	x	17,807 ^A
Quarter 4	22,152 ^A	x	370 ^A	x	x	x	x	x	x	x	20,726 ^A
Annual	21,143 ^A	x	322 ^A	x	x	x	x	x	x	x	19,825 ^A
Year 2011											
Quarter 1	21,624 ^A	x	346 ^A	389 ^A	x	x	x	x	x	x	20,278 ^A
Quarter 2	21,366 ^A	x	313 ^A	424 ^A	x	x	x	x	x	x	20,031 ^A
Quarter 3	19,665 ^A	x	296 ^A	282 ^A	x	x	x	x	x	x	18,436 ^A
Health care and social assistance - 62											
Year 2010											
Quarter 1	30,419 ^A	2,382 ^A	2,803 ^A	1,584 ^A	x	x	x	x	6,769 ^A	x	x
Quarter 2	30,714 ^A	2,308 ^A	2,896 ^A	1,615 ^A	x	x	x	x	6,819 ^A	x	x
Quarter 3	31,260 ^A	2,273 ^A	3,040 ^A	1,576 ^A	x	x	x	x	6,889 ^A	x	x
Quarter 4	31,034 ^A	2,328 ^A	2,861 ^A	1,483 ^A	x	x	x	x	6,672 ^A	x	x
Annual	30,857 ^A	2,323 ^A	2,900 ^A	1,565 ^A	x	x	x	x	6,788 ^A	x	x
Year 2011											
Quarter 1	31,124 ^A	2,217 ^A	2,990 ^A	x	x	x	x	x	x	x	x
Quarter 2	31,386 ^A	2,314 ^A	2,956 ^A	x	x	x	x	x	x	x	x
Quarter 3	31,869 ^A	2,263 ^A	3,105 ^A	x	x	x	x	x	x	x	x

Table 9-2 – continued

Quarterly and annual estimates of employment by enterprise size of employment, for all employees, for selected industries — Newfoundland and Labrador

Industry - NAICS	All sizes	0 to 4 employees	5 to 19 employees	20 to 49 employees	50 to 99 employees	100 to 299 employees	300 to 499 employees	500 and more employees	0 to 49 employees	50 to 299 employees	300 and more employees
persons											
Arts, entertainment and recreation - 71											
Year 2010											
Quarter 1	1,467 ^A	x	498 ^A	x	x	x	x	x	x	x	x
Quarter 2	1,793 ^A	x	537 ^A	x	x	x	x	x	x	x	x
Quarter 3	2,494 ^A	x	787 ^A	x	x	x	x	x	x	x	x
Quarter 4	1,710 ^A	x	584 ^A	x	x	x	x	x	x	x	x
Annual	1,866 ^A	x	602 ^A	x	x	x	x	x	x	x	x
Year 2011											
Quarter 1	1,533 ^A	x	531 ^A	x	x	x	x	x	x	x	x
Quarter 2	1,821 ^A	x	606 ^A	x	x	x	x	x	x	x	x
Quarter 3	2,598 ^A	x	822 ^A	x	x	x	x	x	x	x	x
Accommodation and food services - 72											
Year 2010											
Quarter 1	11,989 ^A	736 ^A	3,136 ^A	2,972 ^A	1,930 ^A	1,925 ^A	x	x	6,844 ^A	3,855 ^A	1,289 ^B
Quarter 2	12,756 ^A	863 ^A	3,426 ^A	3,338 ^A	1,875 ^A	1,974 ^A	x	x	7,627 ^A	3,849 ^A	1,279 ^B
Quarter 3	14,302 ^A	1,142 ^A	3,943 ^A	3,759 ^A	2,204 ^A	1,911 ^A	x	x	8,844 ^A	4,116 ^A	1,342 ^A
Quarter 4	13,009 ^A	898 ^A	3,317 ^A	3,496 ^A	1,802 ^A	2,141 ^A	x	x	7,710 ^A	3,942 ^A	1,357 ^A
Annual	13,014 ^A	910 ^A	3,455 ^A	3,391 ^A	1,953 ^A	1,988 ^A	x	x	7,756 ^A	3,941 ^A	1,317 ^A
Year 2011											
Quarter 1	12,423 ^A	763 ^A	3,074 ^A	3,304 ^A	1,891 ^A	1,958 ^A	x	x	7,140 ^A	3,849 ^A	1,434 ^A
Quarter 2	13,196 ^A	823 ^A	3,320 ^A	3,556 ^A	1,975 ^A	2,240 ^A	x	x	7,699 ^A	4,216 ^A	1,282 ^A
Quarter 3	14,485 ^A	1,021 ^A	3,909 ^A	3,846 ^A	2,010 ^A	2,447 ^A	x	x	8,776 ^A	4,457 ^A	1,252 ^A
Other services (except public administration) - 81											
Year 2010											
Quarter 1	6,236 ^A	1,713 ^A	2,386 ^A	1,063 ^A	x	x	x	x	5,163 ^A	x	x
Quarter 2	6,429 ^A	1,735 ^A	2,477 ^A	1,110 ^A	x	x	x	x	5,321 ^A	x	x
Quarter 3	7,170 ^A	1,700 ^A	3,012 ^A	1,319 ^A	x	x	x	x	6,031 ^A	x	x
Quarter 4	6,830 ^A	1,716 ^A	2,666 ^A	1,301 ^A	x	x	x	x	5,683 ^A	x	x
Annual	6,666 ^A	1,716 ^A	2,635 ^A	1,198 ^A	x	x	x	x	5,550 ^A	x	x
Year 2011											
Quarter 1	6,701 ^A	1,569 ^A	2,654 ^A	1,250 ^A	x	x	x	x	5,473 ^A	x	x
Quarter 2	6,731 ^A	1,603 ^A	2,529 ^A	1,334 ^A	x	x	x	x	5,466 ^A	x	x
Quarter 3	7,305 ^A	1,850 ^A	2,848 ^A	1,395 ^A	x	x	x	x	6,092 ^A	x	x
Public administration - 91											
Year 2010											
Quarter 1	17,642 ^A	357 ^B	756 ^A	772 ^A	x	x	x	x	1,886 ^A	x	x
Quarter 2	17,859 ^A	380 ^A	764 ^A	646 ^A	x	x	x	x	1,789 ^A	x	x
Quarter 3	18,679 ^A	368 ^B	889 ^A	767 ^A	x	x	x	x	2,024 ^A	x	x
Quarter 4	17,914 ^A	391 ^B	857 ^A	994 ^A	x	x	x	x	2,242 ^A	x	x
Annual	18,023 ^A	374 ^B	817 ^A	795 ^A	x	x	x	x	1,985 ^A	x	x
Year 2011											
Quarter 1	17,587 ^A	340 ^B	870 ^A	759 ^A	x	x	x	x	1,969 ^A	2,113 ^A	13,505 ^A
Quarter 2	18,163 ^A	351 ^B	747 ^A	571 ^A	x	x	x	x	1,669 ^A	2,382 ^A	14,112 ^A
Quarter 3	18,842 ^A	384 ^B	752 ^A	857 ^A	x	x	x	x	1,993 ^A	2,430 ^A	14,419 ^A

Table 9-3
Quarterly and annual estimates of employment by enterprise size of employment, for all employees, for selected industries — Prince Edward Island

Industry - NAICS	All sizes	0 to 4 employees	5 to 19 employees	20 to 49 employees	50 to 99 employees	100 to 299 employees	300 to 499 employees	500 and more employees	0 to 49 employees	50 to 299 employees	300 and more employees
	persons										
Industrial aggregate excluding unclassified businesses - 11-91N											
Year 2010											
Quarter 1	57,274 ^A	3,692 ^A	8,194 ^A	6,188 ^A	4,108 ^A	4,293 ^A	2,103 ^A	28,696 ^A	18,074 ^A	8,401 ^A	30,799 ^A
Quarter 2	64,474 ^A	3,892 ^A	9,238 ^A	7,371 ^A	4,346 ^A	6,338 ^A	2,347 ^A	30,943 ^A	20,501 ^A	10,684 ^A	33,290 ^A
Quarter 3	67,452 ^A	4,224 ^A	10,170 ^A	8,493 ^A	5,169 ^A	6,555 ^A	2,350 ^A	30,490 ^A	22,888 ^A	11,724 ^A	32,840 ^A
Quarter 4	62,804 ^A	4,076 ^A	8,789 ^A	7,155 ^A	4,594 ^A	4,844 ^A	2,051 ^A	31,296 ^A	20,019 ^A	9,438 ^A	33,347 ^A
Annual	63,001 ^A	3,971 ^A	9,098 ^A	7,302 ^A	4,554 ^A	5,507 ^A	2,212 ^A	30,356 ^A	20,370 ^A	10,062 ^A	32,569 ^A
Year 2011											
Quarter 1	58,582 ^A	3,507 ^A	8,327 ^A	6,438 ^A	4,166 ^A	4,036 ^A	1,932 ^A	30,177 ^A	18,271 ^A	8,202 ^A	32,108 ^A
Quarter 2	65,461 ^A	3,704 ^A	9,342 ^A	7,654 ^A	4,733 ^A	5,627 ^A	2,792 ^A	31,610 ^A	20,700 ^A	10,360 ^A	34,402 ^A
Quarter 3	66,932 ^A	4,086 ^A	10,134 ^A	8,375 ^A	5,167 ^A	6,671 ^A	1,761 ^A	30,738 ^A	22,595 ^A	11,838 ^A	32,499 ^A
Construction - 23											
Year 2010											
Quarter 1	3,501 ^A	726 ^A	1,150 ^A	678 ^A	x	x	x	x	2,554 ^A	x	x
Quarter 2	3,861 ^A	728 ^A	1,390 ^A	844 ^A	x	x	x	x	2,963 ^A	x	x
Quarter 3	4,507 ^A	848 ^A	1,505 ^A	780 ^A	x	x	x	x	3,133 ^A	x	x
Quarter 4	3,965 ^A	793 ^A	1,337 ^A	822 ^A	x	x	x	x	2,952 ^A	x	x
Annual	3,959 ^A	774 ^A	1,345 ^A	781 ^A	x	x	x	x	2,900 ^A	x	x
Year 2011											
Quarter 1	3,240 ^A	656 ^A	1,254 ^A	796 ^A	x	x	x	x	2,706 ^A	x	x
Quarter 2	3,821 ^A	672 ^A	1,497 ^A	892 ^A	x	x	x	x	3,061 ^A	x	x
Quarter 3	4,411 ^A	810 ^A	1,523 ^A	940 ^A	x	x	x	x	3,273 ^A	x	x
Wholesale trade - 41											
Year 2010											
Quarter 1	1,369 ^B	x	415 ^B	x	x	x	x	x	x	x	x
Quarter 2	2,536 ^B	x	497 ^C	x	x	x	x	x	x	x	x
Quarter 3	2,239 ^B	x	453 ^B	x	x	x	x	x	x	x	x
Quarter 4	1,659 ^A	x	451 ^B	x	x	x	x	x	x	x	x
Annual	1,951 ^B	x	454 ^B	x	x	x	x	x	x	x	x
Year 2011											
Quarter 1	1,423 ^A	x	x	x	x	x	x	x	x	x	x
Quarter 2	2,885 ^B	x	x	x	x	x	x	x	x	x	x
Quarter 3	2,460 ^B	x	x	x	x	x	x	x	x	x	x
Retail trade - 44-45											
Year 2010											
Quarter 1	7,638 ^A	427 ^A	1,458 ^A	1,218 ^A	679 ^A	x	x	x	3,104 ^A	x	x
Quarter 2	8,151 ^A	418 ^A	1,550 ^A	1,454 ^A	640 ^A	x	x	x	3,422 ^A	x	x
Quarter 3	8,622 ^A	495 ^A	1,673 ^A	1,520 ^A	647 ^A	x	x	x	3,688 ^A	x	x
Quarter 4	8,489 ^A	441 ^A	1,547 ^A	1,420 ^A	762 ^A	x	x	x	3,408 ^A	x	x
Annual	8,225 ^A	445 ^A	1,557 ^A	1,403 ^A	682 ^A	x	x	x	3,405 ^A	x	x
Year 2011											
Quarter 1	7,868 ^A	393 ^A	1,433 ^A	1,316 ^A	740 ^A	544 ^A	x	x	3,143 ^A	1,284 ^A	3,441 ^A
Quarter 2	8,181 ^A	415 ^A	1,530 ^A	1,536 ^A	619 ^B	731 ^A	x	x	3,481 ^A	1,350 ^A	3,350 ^B
Quarter 3	8,621 ^A	456 ^A	1,625 ^A	1,516 ^A	661 ^A	838 ^A	x	x	3,598 ^A	1,499 ^A	3,524 ^A

Table 9-3 – continued

Quarterly and annual estimates of employment by enterprise size of employment, for all employees, for selected industries — Prince Edward Island

Industry - NAICS	All sizes	0 to 4 employees	5 to 19 employees	20 to 49 employees	50 to 99 employees	100 to 299 employees	300 to 499 employees	500 and more employees	0 to 49 employees	50 to 299 employees	300 and more employees
persons											
Transportation and warehousing - 48-49											
Year 2010											
Quarter 1	2,646 ^B	x	x	x	x	x	x	x	x	x	x
Quarter 2	2,737 ^B	x	x	x	x	x	x	x	x	x	x
Quarter 3	2,793 ^A	x	x	x	x	x	x	x	x	x	x
Quarter 4	2,520 ^A	x	x	x	x	x	x	x	x	x	x
Annual	2,674 ^A	x	x	x	x	x	x	x	x	x	x
Year 2011											
Quarter 1	2,366 ^A	x	266 ^A	x	x	x	x	x	x	x	x
Quarter 2	2,473 ^A	x	277 ^A	x	x	x	x	x	x	x	x
Quarter 3	2,595 ^A	x	307 ^A	x	x	x	x	x	x	x	x
Finance and insurance - 52											
Year 2010											
Quarter 1	1,854 ^A	x	x	x	x	x	x	x	x	x	x
Quarter 2	1,839 ^A	x	x	x	x	x	x	x	x	x	x
Quarter 3	1,923 ^A	x	x	x	x	x	x	x	x	x	x
Quarter 4	1,890 ^A	x	x	x	x	x	x	x	x	x	x
Annual	1,876 ^A	x	x	x	x	x	x	x	x	x	x
Year 2011											
Quarter 1	1,831 ^A	x	222 ^A	x	x	x	x	x	x	x	x
Quarter 2	1,869 ^A	x	215 ^A	x	x	x	x	x	x	x	x
Quarter 3	1,779 ^A	x	242 ^A	x	x	x	x	x	x	x	x
Real estate and rental and leasing - 53											
Year 2010											
Quarter 1	682 ^A	x	x	x	x	x	x	x	x	x	x
Quarter 2	763 ^A	x	x	x	x	x	x	x	x	x	x
Quarter 3	852 ^A	x	x	x	x	x	x	x	x	x	x
Quarter 4	805 ^A	x	x	x	x	x	x	x	x	x	x
Annual	775 ^A	x	x	x	x	x	x	x	x	x	x
Year 2011											
Quarter 1	772 ^A	x	x	x	x	x	x	x	x	x	x
Quarter 2	843 ^A	x	x	x	x	x	x	x	x	x	x
Quarter 3	903 ^A	x	x	x	x	x	x	x	x	x	x
Professional, scientific and technical services - 54											
Year 2010											
Quarter 1	1,877 ^A	332 ^A	519 ^A	282 ^A	x	x	x	x	1,133 ^A	x	x
Quarter 2	2,012 ^A	337 ^A	554 ^A	284 ^A	x	x	x	x	1,174 ^A	x	x
Quarter 3	2,147 ^A	345 ^A	617 ^A	353 ^A	x	x	x	x	1,316 ^A	x	x
Quarter 4	2,101 ^A	370 ^A	625 ^A	290 ^A	x	x	x	x	1,286 ^A	x	x
Annual	2,034 ^A	346 ^A	579 ^A	302 ^A	x	x	x	x	1,227 ^A	x	x
Year 2011											
Quarter 1	1,992 ^A	x	524 ^A	x	x	x	x	x	x	x	x
Quarter 2	2,106 ^A	x	570 ^A	x	x	x	x	x	x	x	x
Quarter 3	2,211 ^A	x	546 ^A	x	x	x	x	x	x	x	x

Table 9-3 – continued

Quarterly and annual estimates of employment by enterprise size of employment, for all employees, for selected industries — Prince Edward Island

Industry - NAICS	All sizes	0 to 4 employees	5 to 19 employees	20 to 49 employees	50 to 99 employees	100 to 299 employees	300 to 499 employees	500 and more employees	0 to 49 employees	50 to 299 employees	300 and more employees
persons											
Management of companies and enterprises - 55											
Year 2010											
Quarter 1	340 ^A	x	x	x	x	x	x	x	x	x	x
Quarter 2	529 ^B	x	x	x	x	x	x	x	x	x	x
Quarter 3	543 ^A	x	x	x	x	x	x	x	x	x	x
Quarter 4	531 ^B	x	x	x	x	x	x	x	x	x	x
Annual	486 ^B	x	x	x	x	x	x	x	x	x	x
Year 2011											
Quarter 1	753 ^A	x	x	x	x	x	x	x	x	x	x
Quarter 2	878 ^D	x	x	x	x	x	x	x	x	x	x
Quarter 3	687 ^A	x	x	x	x	x	x	x	x	x	x
Administrative and support, waste management and remediation services - 56											
Year 2010											
Quarter 1	3,417 ^A	x	x	x	x	x	x	x	x	x	x
Quarter 2	3,646 ^A	x	x	x	x	x	x	x	x	x	x
Quarter 3	3,858 ^A	x	x	x	x	x	x	x	x	x	x
Quarter 4	3,636 ^A	x	x	x	x	x	x	x	x	x	x
Annual	3,639 ^A	x	x	x	x	x	x	x	x	x	x
Year 2011											
Quarter 1	3,586 ^A	x	x	x	x	x	x	x	x	x	x
Quarter 2	3,728 ^A	x	x	x	x	x	x	x	x	x	x
Quarter 3	3,221 ^A	x	x	x	x	x	x	x	x	x	x
Health care and social assistance - 62											
Year 2010											
Quarter 1	9,084 ^A	x	x	x	x	x	x	x	x	x	x
Quarter 2	9,346 ^A	x	x	x	x	x	x	x	x	x	x
Quarter 3	9,825 ^A	x	x	x	x	x	x	x	x	x	x
Quarter 4	9,069 ^A	x	x	x	x	x	x	x	x	x	x
Annual	9,331 ^A	x	x	x	x	x	x	x	x	x	x
Year 2011											
Quarter 1	8,820 ^A	x	x	x	x	x	x	x	x	x	x
Quarter 2	9,187 ^A	x	x	x	x	x	x	x	x	x	x
Quarter 3	9,888 ^A	x	x	x	x	x	x	x	x	x	x
Arts, entertainment and recreation - 71											
Year 2010											
Quarter 1	653 ^A	x	x	x	x	x	x	x	x	x	x
Quarter 2	1,034 ^B	x	x	x	x	x	x	x	x	x	x
Quarter 3	1,478 ^A	x	x	x	x	x	x	x	x	x	x
Quarter 4	867 ^A	x	x	x	x	x	x	x	x	x	x
Annual	1,008 ^A	x	x	x	x	x	x	x	x	x	x
Year 2011											
Quarter 1	623 ^A	x	x	x	x	x	x	x	x	x	x
Quarter 2	940 ^A	x	x	x	x	x	x	x	x	x	x
Quarter 3	1,338 ^A	x	x	x	x	x	x	x	x	x	x

Table 9-3 – continued

Quarterly and annual estimates of employment by enterprise size of employment, for all employees, for selected industries — Prince Edward Island

Industry - NAICS	All sizes	0 to 4 employees	5 to 19 employees	20 to 49 employees	50 to 99 employees	100 to 299 employees	300 to 499 employees	500 and more employees	0 to 49 employees	50 to 299 employees	300 and more employees
persons											
Accommodation and food services - 72											
Year 2010											
Quarter 1	4,365 ^A	x	663 ^A	859 ^A	x	x	x	x	x	x	x
Quarter 2	5,475 ^A	x	965 ^A	1,267 ^A	x	x	x	x	x	x	x
Quarter 3	7,053 ^A	x	1,292 ^A	1,712 ^A	x	x	x	x	x	x	x
Quarter 4	4,979 ^A	x	730 ^A	1,088 ^A	x	x	x	x	x	x	x
Annual	5,468 ^A	x	912 ^A	1,231 ^A	x	x	x	x	x	x	x
Year 2011											
Quarter 1	4,515 ^A	155 ^B	697 ^A	975 ^A	x	x	x	x	1,826 ^A	x	x
Quarter 2	5,501 ^A	169 ^C	1,121 ^A	1,237 ^A	x	x	x	x	2,527 ^A	x	x
Quarter 3	6,957 ^A	266 ^A	1,420 ^A	1,539 ^A	x	x	x	x	3,225 ^A	x	x
Other services (except public administration) - 81											
Year 2010											
Quarter 1	1,872 ^A	576 ^A	867 ^A	215 ^A	x	x	x	x	1,658 ^A	x	x
Quarter 2	2,029 ^A	632 ^A	913 ^A	282 ^A	x	x	x	x	1,827 ^A	x	x
Quarter 3	2,151 ^A	625 ^A	1,032 ^A	317 ^A	x	x	x	x	1,974 ^A	x	x
Quarter 4	1,907 ^A	635 ^A	895 ^A	174 ^A	x	x	x	x	1,704 ^A	x	x
Annual	1,990 ^A	617 ^A	927 ^A	247 ^A	x	x	x	x	1,791 ^A	x	x
Year 2011											
Quarter 1	1,859 ^A	567 ^A	811 ^A	257 ^A	x	x	x	x	1,635 ^A	x	x
Quarter 2	1,939 ^A	607 ^A	886 ^A	276 ^A	x	x	x	x	1,769 ^A	x	x
Quarter 3	2,068 ^A	699 ^A	879 ^A	335 ^A	x	x	x	x	1,912 ^A	x	x
Public administration - 91											
Year 2010											
Quarter 1	6,991 ^A	x	x	x	x	x	x	x	x	x	x
Quarter 2	8,048 ^A	x	x	x	x	x	x	x	x	x	x
Quarter 3	8,734 ^A	x	x	x	x	x	x	x	x	x	x
Quarter 4	7,891 ^A	x	x	x	x	x	x	x	x	x	x
Annual	7,916 ^A	x	x	x	x	x	x	x	x	x	x
Year 2011											
Quarter 1	7,415 ^A	x	x	x	x	x	x	x	x	x	x
Quarter 2	8,292 ^A	x	x	x	x	x	x	x	x	x	x
Quarter 3	8,768 ^A	x	x	x	x	x	x	x	x	x	x

Table 9-4
Quarterly and annual estimates of employment by enterprise size of employment, for all employees, for selected industries — Nova Scotia

Industry - NAICS	All sizes	0 to 4 employees	5 to 19 employees	20 to 49 employees	50 to 99 employees	100 to 299 employees	300 to 499 employees	500 and more employees	0 to 49 employees	50 to 299 employees	300 and more employees
persons											
Industrial aggregate excluding unclassified businesses - 11-91N											
Year 2010											
Quarter 1	386,847 ^A	22,982 ^A	46,400 ^A	37,516 ^A	28,320 ^A	36,896 ^A	16,561 ^A	198,172 ^A	106,898 ^A	65,215 ^A	214,733 ^A
Quarter 2	397,983 ^A	23,686 ^A	49,781 ^A	39,932 ^A	30,034 ^A	40,510 ^A	16,285 ^A	197,754 ^A	113,400 ^A	70,544 ^A	214,040 ^A
Quarter 3	405,978 ^A	24,512 ^A	51,942 ^A	40,561 ^A	32,043 ^A	41,555 ^A	17,677 ^A	197,689 ^A	117,014 ^A	73,598 ^A	215,366 ^A
Quarter 4	405,511 ^A	23,972 ^A	49,261 ^A	38,695 ^A	29,990 ^A	39,312 ^A	17,629 ^A	206,654 ^A	111,927 ^A	69,301 ^A	224,283 ^A
Annual	399,080 ^A	23,788 ^A	49,346 ^A	39,176 ^A	30,097 ^A	39,568 ^A	17,038 ^A	200,067 ^A	112,310 ^A	69,665 ^A	217,105 ^A
Year 2011											
Quarter 1	392,954 ^A	22,125 ^A	46,112 ^A	38,323 ^A	28,432 ^A	37,304 ^A	16,793 ^A	203,863 ^A	106,561 ^A	65,737 ^A	220,657 ^A
Quarter 2	400,213 ^A	22,865 ^A	49,293 ^A	39,954 ^A	30,443 ^A	40,689 ^A	16,692 ^A	200,277 ^A	112,113 ^A	71,132 ^A	216,968 ^A
Quarter 3	403,663 ^A	23,761 ^A	51,272 ^A	41,869 ^A	31,526 ^A	41,825 ^A	16,653 ^A	196,757 ^A	116,902 ^A	73,351 ^A	213,410 ^A
Construction - 23											
Year 2010											
Quarter 1	19,181 ^A	3,923 ^A	6,223 ^A	3,297 ^A	2,024 ^A	1,649 ^A	x	x	13,442 ^A	3,673 ^A	2,065 ^A
Quarter 2	22,353 ^A	4,188 ^A	7,211 ^A	3,406 ^A	2,577 ^A	1,953 ^A	x	x	14,804 ^A	4,531 ^A	3,018 ^A
Quarter 3	24,775 ^A	4,656 ^A	7,557 ^A	3,744 ^A	2,832 ^A	2,574 ^A	x	x	15,957 ^A	5,406 ^A	3,412 ^A
Quarter 4	23,666 ^A	4,391 ^A	7,126 ^A	3,637 ^A	2,709 ^A	2,347 ^A	x	x	15,154 ^A	5,056 ^A	3,455 ^A
Annual	22,493 ^A	4,289 ^A	7,029 ^A	3,521 ^A	2,536 ^A	2,131 ^A	x	x	14,839 ^A	4,667 ^A	2,988 ^A
Year 2011											
Quarter 1	19,934 ^A	3,880 ^A	6,205 ^A	3,466 ^A	1,962 ^A	1,643 ^A	x	x	13,551 ^A	3,605 ^A	2,778 ^A
Quarter 2	22,798 ^A	3,885 ^A	7,381 ^A	3,589 ^A	2,092 ^A	2,311 ^A	x	x	14,854 ^A	4,403 ^A	3,540 ^A
Quarter 3	25,446 ^A	4,463 ^A	7,601 ^A	3,984 ^A	2,579 ^A	2,859 ^A	x	x	16,048 ^A	5,438 ^A	3,960 ^A
Manufacturing - 31-33											
Year 2010											
Quarter 1	28,727 ^A	922 ^A	2,774 ^A	3,094 ^A	2,487 ^A	4,930 ^A	2,456 ^A	12,064 ^A	6,789 ^A	7,418 ^A	14,520 ^A
Quarter 2	31,402 ^A	912 ^A	2,822 ^A	3,573 ^A	2,879 ^A	5,259 ^A	3,231 ^A	12,726 ^A	7,307 ^A	8,138 ^A	15,957 ^A
Quarter 3	34,283 ^A	837 ^A	2,941 ^A	3,558 ^A	3,223 ^A	5,082 ^A	3,611 ^A	15,032 ^A	7,335 ^A	8,305 ^A	18,643 ^A
Quarter 4	32,925 ^A	853 ^A	2,951 ^A	3,414 ^A	2,917 ^A	5,061 ^A	2,773 ^A	14,955 ^A	7,219 ^A	7,978 ^A	17,728 ^A
Annual	31,834 ^A	881 ^A	2,872 ^A	3,410 ^A	2,877 ^A	5,083 ^A	3,018 ^A	13,694 ^A	7,163 ^A	7,960 ^A	16,712 ^A
Year 2011											
Quarter 1	32,740 ^A	849 ^A	2,737 ^A	3,123 ^A	2,567 ^A	4,557 ^A	2,646 ^A	16,260 ^A	6,710 ^A	7,124 ^A	18,906 ^A
Quarter 2	30,711 ^A	876 ^A	2,704 ^A	3,484 ^A	2,821 ^A	4,875 ^A	3,082 ^A	12,870 ^A	7,064 ^A	7,696 ^A	15,951 ^A
Quarter 3	31,651 ^A	793 ^A	2,869 ^A	3,719 ^A	2,972 ^A	4,474 ^A	3,346 ^A	13,477 ^A	7,381 ^A	7,446 ^A	16,823 ^A
Wholesale trade - 41											
Year 2010											
Quarter 1	15,275 ^A	1,139 ^A	2,863 ^A	2,208 ^A	1,047 ^A	1,770 ^A	739 ^A	5,510 ^A	6,209 ^A	2,817 ^A	6,249 ^A
Quarter 2	16,783 ^A	1,115 ^B	2,979 ^A	2,470 ^A	1,500 ^A	2,447 ^A	738 ^A	5,534 ^B	6,564 ^A	3,947 ^A	6,272 ^A
Quarter 3	16,118 ^A	1,061 ^A	3,138 ^A	2,253 ^A	1,537 ^A	2,079 ^A	724 ^A	5,325 ^A	6,453 ^A	3,617 ^A	6,049 ^A
Quarter 4	15,302 ^A	1,067 ^A	3,019 ^A	2,122 ^A	1,279 ^A	1,799 ^A	739 ^A	5,276 ^A	6,209 ^A	3,078 ^A	6,015 ^A
Annual	15,870 ^A	1,095 ^A	3,000 ^A	2,263 ^A	1,341 ^A	2,024 ^A	735 ^A	5,411 ^A	6,359 ^A	3,365 ^A	6,146 ^A
Year 2011											
Quarter 1	14,879 ^A	1,002 ^A	2,902 ^A	2,139 ^A	1,139 ^A	1,782 ^A	399 ^A	5,517 ^A	6,043 ^A	2,921 ^A	5,916 ^A
Quarter 2	16,059 ^A	1,047 ^B	3,043 ^A	2,197 ^A	1,477 ^A	2,405 ^A	759 ^A	5,131 ^A	6,287 ^A	3,882 ^A	5,890 ^A
Quarter 3	15,792 ^A	1,010 ^A	2,947 ^A	2,159 ^A	1,419 ^A	2,101 ^A	637 ^A	5,520 ^A	6,116 ^A	3,519 ^A	6,157 ^A

Table 9-4 – continued

Quarterly and annual estimates of employment by enterprise size of employment, for all employees, for selected industries — Nova Scotia

Industry - NAICS	All sizes	0 to 4 employees	5 to 19 employees	20 to 49 employees	50 to 99 employees	100 to 299 employees	300 to 499 employees	500 and more employees	0 to 49 employees	50 to 299 employees	300 and more employees
persons											
Retail trade - 44-45											
Year 2010											
Quarter 1	54,689 ^A	2,795 ^A	8,192 ^A	6,908 ^A	4,432 ^A	3,051 ^A	1,316 ^D	27,994 ^A	17,895 ^A	7,483 ^A	29,311 ^A
Quarter 2	55,478 ^A	2,799 ^A	8,606 ^A	7,271 ^A	4,569 ^A	2,964 ^A	1,234 ^A	28,037 ^A	18,675 ^A	7,532 ^A	29,271 ^A
Quarter 3	57,712 ^A	2,937 ^A	8,702 ^A	7,385 ^A	4,730 ^A	2,830 ^A	1,529 ^A	29,600 ^A	19,024 ^A	7,559 ^A	31,129 ^A
Quarter 4	59,306 ^A	2,873 ^A	8,627 ^A	7,238 ^A	4,397 ^A	2,812 ^A	1,710 ^A	31,650 ^A	18,738 ^A	7,209 ^A	33,359 ^A
Annual	56,796 ^A	2,851 ^A	8,532 ^A	7,200 ^A	4,532 ^A	2,914 ^A	1,447 ^B	29,320 ^A	18,583 ^A	7,446 ^A	30,767 ^A
Year 2011											
Quarter 1	56,587 ^A	2,685 ^A	8,125 ^A	7,508 ^A	4,024 ^A	2,752 ^A	1,439 ^A	30,054 ^A	18,317 ^A	6,776 ^A	31,493 ^A
Quarter 2	56,455 ^A	2,700 ^A	8,508 ^A	7,714 ^A	4,511 ^A	2,814 ^A	1,512 ^A	28,696 ^A	18,922 ^A	7,325 ^A	30,208 ^A
Quarter 3	57,370 ^A	2,672 ^A	8,772 ^A	7,927 ^A	4,548 ^A	2,923 ^A	1,436 ^A	29,091 ^A	19,371 ^A	7,471 ^A	30,527 ^A
Transportation and warehousing - 48-49											
Year 2010											
Quarter 1	15,599 ^A	1,026 ^A	1,430 ^A	1,437 ^A	927 ^A	1,039 ^A	416 ^A	9,324 ^A	3,893 ^A	1,966 ^A	9,740 ^A
Quarter 2	15,762 ^A	1,017 ^A	1,459 ^A	1,319 ^A	1,243 ^A	1,072 ^A	508 ^A	9,145 ^A	3,794 ^A	2,315 ^A	9,652 ^A
Quarter 3	16,390 ^A	1,018 ^A	1,557 ^A	1,394 ^A	1,392 ^A	1,498 ^A	540 ^A	8,990 ^A	3,970 ^A	2,890 ^A	9,530 ^A
Quarter 4	16,109 ^A	1,037 ^A	1,523 ^A	1,406 ^A	1,159 ^A	1,305 ^A	715 ^A	8,966 ^A	3,965 ^A	2,464 ^A	9,681 ^A
Annual	15,965 ^A	1,024 ^A	1,492 ^A	1,389 ^A	1,180 ^A	1,228 ^A	544 ^A	9,106 ^A	3,906 ^A	2,408 ^A	9,651 ^A
Year 2011											
Quarter 1	15,408 ^A	988 ^A	1,481 ^A	1,413 ^A	1,080 ^A	977 ^A	486 ^A	8,983 ^A	3,882 ^A	2,058 ^A	9,468 ^A
Quarter 2	15,682 ^A	1,032 ^A	1,424 ^A	1,288 ^A	1,383 ^A	1,140 ^A	520 ^A	8,894 ^A	3,744 ^A	2,523 ^A	9,415 ^A
Quarter 3	16,498 ^A	1,049 ^A	1,488 ^A	1,335 ^A	1,542 ^A	1,178 ^A	1,132 ^A	8,775 ^A	3,871 ^A	2,720 ^A	9,907 ^A
Information and cultural industries - 51											
Year 2010											
Quarter 1	8,359 ^B	203 ^B	530 ^A	476 ^A	x	x	x	x	1,210 ^A	1,111 ^A	6,038 ^B
Quarter 2	8,367 ^A	212 ^A	551 ^A	403 ^A	x	x	x	x	1,166 ^A	1,241 ^A	5,960 ^A
Quarter 3	8,451 ^A	212 ^A	621 ^A	382 ^A	x	x	x	x	1,215 ^A	1,309 ^A	5,926 ^A
Quarter 4	8,463 ^A	196 ^A	547 ^A	305 ^A	x	x	x	x	1,049 ^A	1,241 ^A	6,174 ^A
Annual	8,410 ^A	206 ^A	562 ^A	391 ^A	x	x	x	x	1,160 ^A	1,226 ^A	6,025 ^A
Year 2011											
Quarter 1	8,459 ^A	192 ^A	530 ^A	389 ^A	445 ^A	724 ^A	x	x	1,110 ^A	1,170 ^A	6,179 ^A
Quarter 2	9,244 ^A	215 ^A	538 ^A	430 ^A	434 ^A	735 ^A	x	x	1,182 ^A	1,170 ^A	6,892 ^A
Quarter 3	9,496 ^A	208 ^A	589 ^A	421 ^A	500 ^A	689 ^A	x	x	1,218 ^A	1,190 ^A	7,089 ^A
Professional, scientific and technical services - 54											
Year 2010											
Quarter 1	13,422 ^A	2,228 ^A	3,030 ^A	2,156 ^A	717 ^A	1,517 ^A	x	x	7,414 ^A	2,234 ^A	3,774 ^A
Quarter 2	13,455 ^A	2,259 ^A	3,160 ^A	2,069 ^A	801 ^A	1,449 ^A	x	x	7,488 ^A	2,250 ^A	3,717 ^A
Quarter 3	13,380 ^A	2,259 ^A	3,119 ^A	1,982 ^A	931 ^A	1,089 ^A	x	x	7,359 ^A	2,020 ^A	4,001 ^A
Quarter 4	13,591 ^A	2,294 ^A	2,978 ^A	2,112 ^A	960 ^A	981 ^A	x	x	7,384 ^A	1,940 ^A	4,267 ^A
Annual	13,462 ^A	2,260 ^A	3,072 ^A	2,080 ^A	852 ^A	1,259 ^A	x	x	7,411 ^A	2,111 ^A	3,940 ^A
Year 2011											
Quarter 1	12,937 ^A	2,207 ^A	3,003 ^A	1,982 ^A	937 ^A	953 ^A	368 ^A	3,488 ^A	7,191 ^A	1,890 ^A	3,856 ^A
Quarter 2	13,105 ^A	2,181 ^A	3,046 ^A	2,085 ^A	919 ^A	940 ^A	563 ^B	3,372 ^A	7,312 ^A	1,859 ^A	3,935 ^A
Quarter 3	13,729 ^A	2,163 ^A	3,026 ^A	2,102 ^A	1,060 ^A	1,113 ^A	513 ^A	3,752 ^A	7,291 ^A	2,174 ^A	4,264 ^A

Table 9-4 – continued

Quarterly and annual estimates of employment by enterprise size of employment, for all employees, for selected industries — Nova Scotia

Industry - NAICS	All sizes	0 to 4 employees	5 to 19 employees	20 to 49 employees	50 to 99 employees	100 to 299 employees	300 to 499 employees	500 and more employees	0 to 49 employees	50 to 299 employees	300 and more employees
persons											
Management of companies and enterprises - 55											
Year 2010											
Quarter 1	2,008 ^A	x	x	x	x	x	x	x	x	x	x
Quarter 2	2,038 ^A	x	x	x	x	x	x	x	x	x	x
Quarter 3	2,089 ^A	x	x	x	x	x	x	x	x	x	x
Quarter 4	2,379 ^A	x	x	x	x	x	x	x	x	x	x
Annual	2,128 ^A	x	x	x	x	x	x	x	x	x	x
Year 2011											
Quarter 1	3,096 ^B	x	x	x	x	x	x	x	x	x	x
Quarter 2	3,049 ^A	x	x	x	x	x	x	x	x	x	x
Quarter 3	2,291 ^A	x	x	x	x	x	x	x	x	x	x
Administrative and support, waste management and remediation services - 56											
Year 2010											
Quarter 1	20,320 ^A	1,012 ^A	2,004 ^A	1,798 ^A	1,666 ^A	2,052 ^A	2,659 ^A	9,129 ^A	4,813 ^A	3,718 ^A	11,788 ^A
Quarter 2	20,907 ^A	1,032 ^A	2,467 ^A	1,938 ^A	1,836 ^A	2,589 ^A	2,104 ^A	8,941 ^A	5,437 ^A	4,425 ^A	11,045 ^A
Quarter 3	21,553 ^A	1,112 ^A	2,609 ^A	1,871 ^A	1,881 ^A	3,095 ^A	1,620 ^A	9,365 ^A	5,592 ^A	4,976 ^A	10,985 ^A
Quarter 4	20,933 ^A	1,049 ^A	2,349 ^A	1,790 ^A	1,747 ^A	2,603 ^A	2,087 ^A	9,308 ^A	5,188 ^A	4,351 ^A	11,395 ^A
Annual	20,928 ^A	1,051 ^A	2,357 ^A	1,849 ^A	1,783 ^A	2,585 ^A	2,117 ^A	9,186 ^A	5,257 ^A	4,367 ^A	11,303 ^A
Year 2011											
Quarter 1	20,144 ^A	926 ^B	2,030 ^A	1,791 ^A	1,766 ^A	2,239 ^A	2,216 ^A	9,176 ^A	4,746 ^A	4,006 ^A	11,392 ^A
Quarter 2	20,641 ^A	1,116 ^A	2,227 ^A	1,778 ^A	1,894 ^A	2,708 ^A	2,370 ^A	8,547 ^A	5,122 ^A	4,601 ^A	10,918 ^A
Quarter 3	20,917 ^A	1,064 ^A	2,391 ^A	1,952 ^A	1,888 ^A	2,904 ^A	2,239 ^A	8,480 ^A	5,407 ^A	4,791 ^A	10,719 ^A
Educational services - 61											
Year 2010											
Quarter 1	40,729 ^A	296 ^A	556 ^A	1,064 ^A	557 ^A	1,119 ^A	x	x	1,916 ^A	1,676 ^A	37,137 ^A
Quarter 2	39,056 ^A	293 ^B	616 ^A	1,035 ^A	564 ^A	1,145 ^B	x	x	1,944 ^A	1,709 ^B	35,403 ^A
Quarter 3	32,403 ^A	280 ^B	595 ^A	870 ^A	532 ^A	1,086 ^B	x	x	1,745 ^A	1,618 ^B	29,040 ^A
Quarter 4	39,937 ^A	245 ^B	667 ^A	1,024 ^A	665 ^A	731 ^A	x	x	1,935 ^A	1,395 ^A	36,606 ^A
Annual	38,031 ^A	278 ^B	608 ^A	998 ^A	579 ^A	1,020 ^A	x	x	1,885 ^A	1,599 ^A	34,547 ^A
Year 2011											
Quarter 1	39,584 ^A	270 ^A	622 ^A	952 ^A	x	x	x	x	1,844 ^A	1,534 ^A	36,206 ^A
Quarter 2	38,557 ^A	242 ^A	611 ^A	977 ^A	x	x	x	x	1,830 ^A	1,730 ^A	34,997 ^A
Quarter 3	31,461 ^A	263 ^B	554 ^A	886 ^A	x	x	x	x	1,703 ^A	1,594 ^A	28,164 ^A
Health care and social assistance - 62											
Year 2010											
Quarter 1	56,818 ^A	3,057 ^A	5,143 ^A	3,140 ^A	4,007 ^A	8,058 ^A	2,787 ^A	30,625 ^A	11,341 ^A	12,065 ^A	33,412 ^A
Quarter 2	57,056 ^A	3,120 ^A	5,131 ^A	3,008 ^A	3,763 ^A	8,697 ^A	2,454 ^A	30,883 ^A	11,259 ^A	12,460 ^A	33,337 ^A
Quarter 3	57,958 ^A	3,068 ^A	5,097 ^A	2,998 ^A	3,799 ^A	8,884 ^A	2,654 ^A	31,459 ^A	11,163 ^A	12,683 ^A	34,112 ^A
Quarter 4	56,789 ^A	3,096 ^A	5,084 ^A	2,928 ^A	3,646 ^A	8,968 ^A	2,727 ^A	30,339 ^A	11,109 ^A	12,614 ^A	33,066 ^A
Annual	57,155 ^A	3,085 ^A	5,114 ^A	3,019 ^A	3,804 ^A	8,652 ^A	2,655 ^A	30,827 ^A	11,218 ^A	12,455 ^A	33,482 ^A
Year 2011											
Quarter 1	57,248 ^A	2,961 ^A	5,056 ^A	3,074 ^A	4,020 ^A	8,546 ^A	3,332 ^A	30,260 ^A	11,091 ^A	12,565 ^A	33,592 ^A
Quarter 2	57,565 ^A	3,044 ^A	5,141 ^A	2,937 ^A	4,027 ^A	8,523 ^A	2,977 ^A	30,916 ^A	11,122 ^A	12,550 ^A	33,893 ^A
Quarter 3	58,728 ^A	2,976 ^A	5,138 ^A	2,991 ^A	4,175 ^A	8,843 ^A	2,594 ^A	32,012 ^A	11,105 ^A	13,018 ^A	34,606 ^A

Table 9-4 – continued

Quarterly and annual estimates of employment by enterprise size of employment, for all employees, for selected industries — Nova Scotia

Industry - NAICS	All sizes	0 to 4 employees	5 to 19 employees	20 to 49 employees	50 to 99 employees	100 to 299 employees	300 to 499 employees	500 and more employees	0 to 49 employees	50 to 299 employees	300 and more employees
persons											
Arts, entertainment and recreation - 71											
Year 2010											
Quarter 1	4,851 ^A	477 ^A	766 ^A	565 ^A	537 ^A	841 ^A	x	x	1,808 ^A	1,378 ^A	1,665 ^A
Quarter 2	5,634 ^A	476 ^B	1,112 ^A	1,177 ^A	509 ^B	607 ^A	x	x	2,765 ^A	1,116 ^A	1,753 ^A
Quarter 3	6,698 ^A	588 ^A	1,277 ^A	1,353 ^A	773 ^A	721 ^A	x	x	3,218 ^A	1,493 ^A	1,987 ^A
Quarter 4	4,904 ^A	494 ^B	1,001 ^A	770 ^A	453 ^A	510 ^A	x	x	2,265 ^A	963 ^A	1,676 ^A
Annual	5,522 ^A	509 ^A	1,039 ^A	966 ^A	568 ^A	670 ^A	x	x	2,514 ^A	1,238 ^A	1,770 ^A
Year 2011											
Quarter 1	4,814 ^A	462 ^A	796 ^A	575 ^A	x	x	x	x	1,833 ^A	1,344 ^A	1,637 ^A
Quarter 2	5,529 ^A	436 ^A	1,114 ^A	1,054 ^A	x	x	x	x	2,604 ^A	1,123 ^A	1,802 ^A
Quarter 3	6,479 ^A	571 ^A	1,246 ^A	1,364 ^A	x	x	x	x	3,181 ^A	1,340 ^A	1,958 ^A
Accommodation and food services - 72											
Year 2010											
Quarter 1	27,434 ^A	927 ^A	5,373 ^A	6,350 ^A	4,676 ^A	4,698 ^A	x	x	12,650 ^A	9,374 ^A	5,409 ^A
Quarter 2	29,024 ^A	1,148 ^A	5,944 ^A	7,021 ^A	4,803 ^A	5,054 ^A	x	x	14,113 ^A	9,856 ^A	5,054 ^A
Quarter 3	31,715 ^A	1,367 ^A	6,613 ^A	7,587 ^A	5,268 ^A	4,877 ^A	x	x	15,567 ^A	10,145 ^A	6,003 ^A
Quarter 4	29,495 ^A	1,124 ^A	5,780 ^A	6,854 ^A	5,017 ^A	4,657 ^A	x	x	13,757 ^A	9,675 ^A	6,063 ^A
Annual	29,417 ^A	1,142 ^A	5,927 ^A	6,953 ^A	4,941 ^A	4,821 ^A	x	x	14,022 ^A	9,763 ^A	5,632 ^A
Year 2011											
Quarter 1	27,840 ^A	980 ^A	5,251 ^A	6,262 ^A	5,086 ^A	4,845 ^A	1,220 ^A	4,196 ^A	12,493 ^A	9,932 ^A	5,416 ^A
Quarter 2	29,698 ^A	1,123 ^A	5,790 ^A	6,919 ^A	4,957 ^A	5,375 ^A	824 ^A	4,711 ^A	13,831 ^A	10,332 ^A	5,535 ^A
Quarter 3	31,801 ^A	1,278 ^A	6,564 ^A	7,481 ^A	5,239 ^A	5,338 ^A	1,532 ^A	4,369 ^A	15,323 ^A	10,577 ^A	5,901 ^A
Other services (except public administration) - 81											
Year 2010											
Quarter 1	12,780 ^A	2,701 ^A	3,973 ^A	1,739 ^A	1,335 ^A	1,134 ^A	x	x	8,413 ^A	2,469 ^A	1,899 ^A
Quarter 2	13,140 ^A	2,835 ^A	4,076 ^A	1,696 ^A	1,184 ^A	1,295 ^A	x	x	8,607 ^A	2,479 ^A	2,054 ^A
Quarter 3	13,426 ^A	2,792 ^A	4,372 ^A	1,673 ^A	1,268 ^A	1,191 ^A	x	x	8,836 ^A	2,459 ^A	2,131 ^A
Quarter 4	13,057 ^A	2,936 ^A	3,891 ^A	1,605 ^A	1,359 ^A	1,351 ^A	x	x	8,431 ^A	2,710 ^A	1,915 ^A
Annual	13,101 ^A	2,816 ^A	4,078 ^A	1,678 ^A	1,286 ^A	1,243 ^A	x	x	8,572 ^A	2,529 ^A	2,000 ^A
Year 2011											
Quarter 1	12,620 ^A	2,579 ^A	3,935 ^A	1,810 ^A	1,121 ^A	1,337 ^A	x	x	8,324 ^A	2,458 ^A	1,839 ^A
Quarter 2	12,943 ^A	2,759 ^A	4,058 ^A	1,669 ^A	1,379 ^A	1,198 ^A	x	x	8,485 ^A	2,576 ^A	1,881 ^A
Quarter 3	13,695 ^A	3,042 ^A	4,136 ^A	1,721 ^A	1,383 ^A	1,080 ^A	x	x	8,900 ^A	2,463 ^A	2,332 ^A
Public administration - 91											
Year 2010											
Quarter 1	35,377 ^A	x	x	841 ^A	1,162 ^A	2,373 ^A	x	x	x	3,535 ^A	x
Quarter 2	35,566 ^A	x	x	902 ^A	1,130 ^A	2,800 ^A	x	x	x	3,930 ^A	x
Quarter 3	36,285 ^A	x	x	876 ^A	1,204 ^A	3,276 ^A	x	x	x	4,480 ^A	x
Quarter 4	36,163 ^A	x	x	823 ^A	1,076 ^A	3,154 ^A	x	x	x	4,229 ^A	x
Annual	35,848 ^A	x	x	861 ^A	1,143 ^A	2,901 ^A	x	x	x	4,044 ^A	x
Year 2011											
Quarter 1	35,066 ^A	x	x	868 ^A	888 ^A	3,018 ^A	x	x	x	3,906 ^A	x
Quarter 2	36,150 ^A	x	x	928 ^A	924 ^A	3,446 ^A	x	x	x	4,371 ^A	x
Quarter 3	36,307 ^A	x	x	845 ^A	1,119 ^A	3,688 ^A	x	x	x	4,807 ^A	x

Table 9-5
Quarterly and annual estimates of employment by enterprise size of employment, for all employees, for selected industries — New Brunswick

Industry - NAICS	All sizes	0 to 4 employees	5 to 19 employees	20 to 49 employees	50 to 99 employees	100 to 299 employees	300 to 499 employees	500 and more employees	0 to 49 employees	50 to 299 employees	300 and more employees
persons											
Industrial aggregate excluding unclassified businesses - 11-91N											
Year 2010											
Quarter 1	297,565 ^A	20,540 ^A	40,751 ^A	29,372 ^A	21,158 ^A	27,474 ^A	10,448 ^A	147,821 ^A	90,663 ^A	48,633 ^A	158,269 ^A
Quarter 2	316,568 ^A	20,977 ^A	45,245 ^A	32,150 ^A	22,512 ^A	31,328 ^A	10,667 ^A	153,689 ^A	98,372 ^A	53,840 ^A	164,356 ^A
Quarter 3	328,214 ^A	22,172 ^A	46,857 ^A	33,990 ^A	25,555 ^A	32,271 ^A	12,496 ^A	154,873 ^A	103,019 ^A	57,826 ^A	167,369 ^A
Quarter 4	317,254 ^A	21,392 ^A	43,656 ^A	32,438 ^A	22,371 ^A	30,886 ^A	11,915 ^A	154,597 ^A	97,485 ^A	53,256 ^A	166,512 ^A
Annual	314,900 ^A	21,270 ^A	44,127 ^A	31,987 ^A	22,899 ^A	30,490 ^A	11,381 ^A	152,745 ^A	97,385 ^A	53,389 ^A	164,127 ^A
Year 2011											
Quarter 1	299,522 ^A	19,687 ^A	40,225 ^A	30,206 ^A	20,149 ^A	27,837 ^A	11,526 ^A	149,892 ^A	90,118 ^A	47,986 ^A	161,418 ^A
Quarter 2	313,589 ^A	20,319 ^A	43,435 ^A	31,840 ^A	21,908 ^A	30,778 ^A	11,521 ^A	153,788 ^A	95,594 ^A	52,686 ^A	165,309 ^A
Quarter 3	322,430 ^A	21,416 ^A	45,835 ^A	34,244 ^A	24,074 ^A	33,820 ^A	12,558 ^A	150,484 ^A	101,495 ^A	57,894 ^A	163,042 ^A
Construction - 23											
Year 2010											
Quarter 1	15,512 ^A	2,993 ^A	4,931 ^A	3,136 ^A	1,385 ^A	1,374 ^A	x	x	11,060 ^A	2,759 ^A	1,693 ^A
Quarter 2	19,115 ^A	3,298 ^A	6,380 ^A	3,392 ^A	2,101 ^A	2,161 ^A	x	x	13,071 ^A	4,262 ^A	1,783 ^A
Quarter 3	22,116 ^A	3,844 ^A	6,758 ^A	4,087 ^A	3,161 ^A	2,458 ^A	x	x	14,688 ^A	5,619 ^A	1,808 ^A
Quarter 4	20,129 ^A	3,589 ^A	6,147 ^A	3,948 ^A	2,395 ^A	2,223 ^A	x	x	13,684 ^A	4,618 ^A	1,827 ^A
Annual	19,218 ^A	3,431 ^A	6,054 ^A	3,641 ^A	2,260 ^A	2,054 ^A	x	x	13,126 ^A	4,314 ^A	1,778 ^A
Year 2011											
Quarter 1	15,525 ^A	2,965 ^A	4,869 ^A	3,365 ^A	1,517 ^A	1,214 ^A	x	x	11,199 ^A	2,730 ^A	1,595 ^A
Quarter 2	18,466 ^A	3,147 ^A	6,063 ^A	3,589 ^A	2,125 ^A	1,689 ^A	x	x	12,799 ^A	3,814 ^A	1,853 ^A
Quarter 3	21,878 ^A	3,644 ^A	6,892 ^A	4,165 ^A	2,856 ^A	2,670 ^A	x	x	14,701 ^A	5,526 ^A	1,652 ^A
Manufacturing - 31-33											
Year 2010											
Quarter 1	26,327 ^A	641 ^B	2,512 ^A	2,849 ^A	1,976 ^A	4,275 ^A	3,238 ^A	10,836 ^A	6,002 ^A	6,251 ^A	14,074 ^A
Quarter 2	31,180 ^A	634 ^B	2,794 ^A	2,915 ^A	2,217 ^A	5,717 ^B	3,652 ^A	13,252 ^A	6,343 ^A	7,934 ^A	16,904 ^A
Quarter 3	34,085 ^A	666 ^B	2,670 ^A	3,000 ^A	2,494 ^A	5,800 ^A	3,890 ^A	15,565 ^A	6,336 ^A	8,294 ^A	19,455 ^A
Quarter 4	31,444 ^A	638 ^B	2,656 ^A	3,178 ^A	2,361 ^A	5,008 ^A	4,173 ^A	13,431 ^A	6,471 ^A	7,369 ^A	17,603 ^A
Annual	30,759 ^A	645 ^B	2,658 ^A	2,985 ^A	2,262 ^A	5,200 ^A	3,738 ^A	13,271 ^A	6,288 ^A	7,462 ^A	17,009 ^A
Year 2011											
Quarter 1	26,981 ^A	625 ^B	2,462 ^A	2,543 ^A	2,146 ^A	4,098 ^A	3,569 ^A	11,536 ^A	5,631 ^A	6,245 ^A	15,106 ^A
Quarter 2	31,349 ^A	604 ^B	2,483 ^A	2,803 ^A	2,195 ^A	5,882 ^A	4,426 ^A	12,956 ^A	5,890 ^A	8,077 ^A	17,382 ^A
Quarter 3	32,660 ^A	655 ^B	2,399 ^A	2,965 ^A	2,263 ^A	6,228 ^A	4,783 ^A	13,366 ^A	6,019 ^A	8,492 ^A	18,150 ^A
Wholesale trade - 41											
Year 2010											
Quarter 1	9,803 ^A	863 ^A	2,158 ^A	978 ^A	1,153 ^A	1,360 ^A	420 ^A	2,870 ^A	3,999 ^A	2,513 ^A	3,291 ^A
Quarter 2	10,597 ^A	877 ^A	2,330 ^A	1,255 ^A	1,302 ^A	1,408 ^A	428 ^A	2,995 ^A	4,463 ^A	2,711 ^A	3,423 ^A
Quarter 3	10,526 ^A	855 ^A	2,414 ^A	1,244 ^A	1,263 ^A	1,482 ^A	469 ^A	2,799 ^A	4,513 ^A	2,745 ^A	3,268 ^A
Quarter 4	10,516 ^A	866 ^A	2,272 ^A	1,235 ^A	1,121 ^A	1,500 ^A	449 ^A	3,074 ^A	4,373 ^A	2,621 ^A	3,522 ^A
Annual	10,360 ^A	865 ^A	2,294 ^A	1,178 ^A	1,210 ^A	1,438 ^A	442 ^A	2,934 ^A	4,337 ^A	2,647 ^A	3,376 ^A
Year 2011											
Quarter 1	10,127 ^A	812 ^A	2,220 ^A	996 ^A	1,016 ^A	1,448 ^A	x	x	4,027 ^A	2,464 ^A	3,635 ^A
Quarter 2	10,748 ^A	804 ^A	2,349 ^A	1,158 ^A	1,104 ^A	1,599 ^A	x	x	4,311 ^A	2,703 ^A	3,734 ^A
Quarter 3	10,953 ^A	813 ^A	2,401 ^A	1,273 ^A	1,127 ^A	1,561 ^A	x	x	4,487 ^A	2,689 ^A	3,777 ^A

Table 9-5 – continued

Quarterly and annual estimates of employment by enterprise size of employment, for all employees, for selected industries — New Brunswick

Industry - NAICS	All sizes	0 to 4 employees	5 to 19 employees	20 to 49 employees	50 to 99 employees	100 to 299 employees	300 to 499 employees	500 and more employees	0 to 49 employees	50 to 299 employees	300 and more employees
persons											
Retail trade - 44-45											
Year 2010											
Quarter 1	42,062 ^A	2,518 ^A	7,736 ^A	6,689 ^A	2,735 ^A	2,519 ^A	708 ^A	19,157 ^A	16,942 ^A	5,254 ^A	19,866 ^A
Quarter 2	43,769 ^A	2,421 ^A	8,265 ^A	7,298 ^A	2,620 ^A	2,907 ^A	699 ^A	19,560 ^A	17,983 ^A	5,527 ^A	20,259 ^A
Quarter 3	44,487 ^A	2,528 ^A	8,256 ^A	7,286 ^A	3,105 ^A	2,629 ^A	739 ^A	19,945 ^A	18,069 ^A	5,734 ^A	20,684 ^A
Quarter 4	45,073 ^A	2,347 ^A	8,046 ^A	7,246 ^A	2,688 ^A	2,882 ^A	1,000 ^A	20,863 ^A	17,639 ^A	5,571 ^A	21,864 ^A
Annual	43,848 ^A	2,453 ^A	8,076 ^A	7,129 ^A	2,787 ^A	2,734 ^A	787 ^A	19,881 ^A	17,658 ^A	5,521 ^A	20,668 ^A
Year 2011											
Quarter 1	42,733 ^A	2,284 ^A	7,669 ^A	6,813 ^A	2,522 ^A	2,603 ^A	848 ^A	19,995 ^A	16,765 ^A	5,125 ^A	20,843 ^A
Quarter 2	44,237 ^A	2,311 ^A	8,025 ^A	7,230 ^A	2,722 ^A	2,695 ^A	851 ^A	20,403 ^A	17,566 ^A	5,417 ^A	21,254 ^A
Quarter 3	45,314 ^A	2,297 ^A	8,183 ^A	7,587 ^A	2,897 ^A	2,636 ^A	915 ^A	20,800 ^A	18,067 ^A	5,532 ^A	21,715 ^A
Transportation and warehousing - 48-49											
Year 2010											
Quarter 1	15,086 ^A	1,391 ^A	1,615 ^A	1,096 ^A	1,121 ^A	1,790 ^A	x	x	4,102 ^A	2,911 ^A	8,073 ^A
Quarter 2	15,525 ^A	1,319 ^A	1,857 ^A	1,129 ^A	1,120 ^A	1,732 ^A	x	x	4,306 ^A	2,851 ^A	8,368 ^A
Quarter 3	15,897 ^A	1,455 ^A	1,988 ^A	1,328 ^A	918 ^A	1,592 ^A	x	x	4,771 ^A	2,510 ^A	8,616 ^A
Quarter 4	14,584 ^A	1,404 ^A	1,830 ^A	1,289 ^A	948 ^A	1,821 ^A	x	x	4,524 ^A	2,769 ^A	7,291 ^A
Annual	15,273 ^A	1,392 ^A	1,823 ^A	1,211 ^A	1,026 ^A	1,734 ^A	x	x	4,426 ^A	2,760 ^A	8,087 ^A
Year 2011											
Quarter 1	13,400 ^A	1,276 ^A	1,628 ^A	1,250 ^A	673 ^A	1,936 ^A	x	x	4,154 ^A	2,609 ^A	6,637 ^A
Quarter 2	13,587 ^A	1,291 ^A	1,659 ^A	1,216 ^A	880 ^A	1,787 ^A	x	x	4,167 ^A	2,667 ^A	6,754 ^A
Quarter 3	14,387 ^A	1,379 ^A	1,893 ^A	1,316 ^A	984 ^A	1,570 ^A	x	x	4,588 ^A	2,554 ^A	7,245 ^A
Information and cultural industries - 51											
Year 2010											
Quarter 1	7,164 ^A	x	353 ^A	x	x	x	x	x	649 ^A	363 ^A	6,153 ^A
Quarter 2	7,332 ^A	x	366 ^A	x	x	x	x	x	695 ^A	377 ^A	6,260 ^A
Quarter 3	7,943 ^A	x	423 ^A	x	x	x	x	x	790 ^A	458 ^A	6,695 ^A
Quarter 4	7,965 ^A	x	443 ^A	x	x	x	x	x	756 ^A	415 ^A	6,793 ^A
Annual	7,601 ^A	x	396 ^A	x	x	x	x	x	722 ^A	403 ^A	6,475 ^A
Year 2011											
Quarter 1	8,086 ^A	x	x	x	x	x	x	x	x	x	x
Quarter 2	7,953 ^A	x	x	x	x	x	x	x	x	x	x
Quarter 3	8,009 ^A	x	x	x	x	x	x	x	x	x	x
Professional, scientific and technical services - 54											
Year 2010											
Quarter 1	9,955 ^A	1,867 ^A	2,267 ^A	1,030 ^A	927 ^A	1,234 ^A	x	x	5,164 ^A	2,161 ^A	2,631 ^A
Quarter 2	10,326 ^A	1,888 ^A	2,293 ^A	1,139 ^A	817 ^A	1,464 ^A	x	x	5,320 ^A	2,281 ^A	2,725 ^A
Quarter 3	10,371 ^A	1,904 ^A	2,192 ^A	1,154 ^A	855 ^A	1,505 ^A	x	x	5,251 ^A	2,361 ^A	2,760 ^A
Quarter 4	10,303 ^A	1,854 ^A	2,204 ^A	1,122 ^A	718 ^A	1,566 ^A	x	x	5,179 ^A	2,285 ^A	2,839 ^A
Annual	10,239 ^A	1,878 ^A	2,239 ^A	1,111 ^A	829 ^A	1,443 ^A	x	x	5,228 ^A	2,272 ^A	2,739 ^A
Year 2011											
Quarter 1	10,653 ^A	1,842 ^A	2,185 ^A	1,071 ^A	823 ^A	1,673 ^A	x	x	5,098 ^A	2,496 ^A	3,059 ^A
Quarter 2	10,753 ^A	1,803 ^A	2,253 ^A	1,114 ^A	718 ^A	1,632 ^A	x	x	5,170 ^A	2,351 ^A	3,232 ^A
Quarter 3	11,228 ^A	1,849 ^A	2,156 ^A	1,126 ^A	821 ^A	1,498 ^A	x	x	5,131 ^A	2,319 ^A	3,778 ^A

Table 9-5 – continued

Quarterly and annual estimates of employment by enterprise size of employment, for all employees, for selected industries — New Brunswick

Industry - NAICS	All sizes	0 to 4 employees	5 to 19 employees	20 to 49 employees	50 to 99 employees	100 to 299 employees	300 to 499 employees	500 and more employees	0 to 49 employees	50 to 299 employees	300 and more employees
persons											
Management of companies and enterprises - 55											
Year 2010											
Quarter 1	2,343 ^A	x	x	x	x	x	x	x	x	x	x
Quarter 2	2,514 ^A	x	x	x	x	x	x	x	x	x	x
Quarter 3	2,416 ^A	x	x	x	x	x	x	x	x	x	x
Quarter 4	1,982 ^A	x	x	x	x	x	x	x	x	x	x
Annual	2,314 ^A	x	x	x	x	x	x	x	x	x	x
Year 2011											
Quarter 1	1,963 ^A	x	x	x	x	x	x	x	x	x	x
Quarter 2	1,962 ^A	x	x	x	x	x	x	x	x	x	x
Quarter 3	2,151 ^A	x	x	x	x	x	x	x	x	x	x
Administrative and support, waste management and remediation services - 56											
Year 2010											
Quarter 1	18,559 ^A	883 ^A	1,492 ^A	1,202 ^A	1,412 ^A	1,866 ^A	1,078 ^A	10,627 ^A	3,577 ^A	3,277 ^A	11,705 ^A
Quarter 2	19,517 ^A	841 ^A	1,956 ^A	1,586 ^A	1,315 ^A	1,966 ^A	705 ^A	11,148 ^A	4,383 ^A	3,281 ^A	11,853 ^A
Quarter 3	19,720 ^A	897 ^A	1,990 ^A	1,677 ^A	1,325 ^A	2,219 ^A	598 ^A	11,014 ^A	4,564 ^A	3,544 ^A	11,612 ^A
Quarter 4	18,976 ^A	886 ^A	1,629 ^A	1,645 ^A	1,222 ^A	1,772 ^A	1,036 ^A	10,785 ^A	4,160 ^A	2,995 ^A	11,821 ^A
Annual	19,193 ^A	877 ^A	1,766 ^A	1,528 ^A	1,318 ^A	1,956 ^A	854 ^A	10,894 ^A	4,171 ^A	3,274 ^A	11,748 ^A
Year 2011											
Quarter 1	18,044 ^A	770 ^A	1,349 ^A	1,619 ^A	879 ^A	1,900 ^A	1,157 ^A	10,370 ^A	3,738 ^A	2,779 ^A	11,527 ^A
Quarter 2	18,613 ^A	888 ^A	1,602 ^A	1,697 ^A	1,086 ^A	1,923 ^A	954 ^A	10,464 ^A	4,186 ^A	3,009 ^A	11,418 ^A
Quarter 3	19,565 ^A	917 ^A	1,916 ^A	1,751 ^A	1,342 ^A	2,263 ^A	678 ^A	10,699 ^A	4,584 ^A	3,605 ^A	11,376 ^A
Educational services - 61											
Year 2010											
Quarter 1	26,552 ^A	211 ^A	461 ^A	376 ^A	x	x	x	x	1,048 ^A	1,066 ^A	24,438 ^A
Quarter 2	25,503 ^A	227 ^B	497 ^A	342 ^A	x	x	x	x	1,065 ^A	1,092 ^A	23,346 ^A
Quarter 3	22,728 ^B	215 ^B	516 ^A	221 ^A	x	x	x	x	953 ^A	1,063 ^A	20,712 ^B
Quarter 4	26,272 ^A	220 ^A	473 ^A	368 ^A	x	x	x	x	1,061 ^A	1,284 ^A	23,928 ^A
Annual	25,264 ^A	218 ^B	487 ^A	327 ^A	x	x	x	x	1,032 ^A	1,126 ^A	23,106 ^A
Year 2011											
Quarter 1	26,024 ^B	x	F	x	x	x	x	x	F	1,150 ^A	23,823 ^B
Quarter 2	24,682 ^A	x	473 ^A	x	x	x	x	x	978 ^A	1,155 ^A	22,549 ^A
Quarter 3	21,114 ^B	x	459 ^A	x	x	x	x	x	981 ^A	1,193 ^A	18,941 ^B
Health care and social assistance - 62											
Year 2010											
Quarter 1	41,469 ^A	3,195 ^A	5,232 ^A	2,973 ^A	3,788 ^A	5,147 ^A	x	x	11,400 ^A	8,936 ^A	21,134 ^A
Quarter 2	42,120 ^A	3,177 ^A	5,494 ^A	2,848 ^A	3,975 ^A	5,005 ^A	x	x	11,519 ^A	8,980 ^A	21,621 ^A
Quarter 3	42,732 ^A	3,149 ^A	5,461 ^A	2,734 ^A	4,203 ^A	5,092 ^A	x	x	11,344 ^A	9,295 ^A	22,093 ^A
Quarter 4	41,667 ^A	3,183 ^A	5,442 ^A	2,831 ^A	3,863 ^A	4,994 ^A	x	x	11,455 ^A	8,857 ^A	21,355 ^A
Annual	41,997 ^A	3,176 ^A	5,407 ^A	2,846 ^A	3,958 ^A	5,059 ^A	x	x	11,430 ^A	9,017 ^A	21,551 ^A
Year 2011											
Quarter 1	39,697 ^A	3,094 ^A	5,267 ^A	2,944 ^A	x	x	x	x	11,305 ^A	x	x
Quarter 2	40,952 ^A	3,143 ^A	5,413 ^A	2,922 ^A	x	x	x	x	11,478 ^A	x	x
Quarter 3	41,713 ^A	3,131 ^A	5,369 ^A	2,754 ^A	x	x	x	x	11,254 ^A	x	x

Table 9-5 – continued

Quarterly and annual estimates of employment by enterprise size of employment, for all employees, for selected industries — New Brunswick

Industry - NAICS	All sizes	0 to 4 employees	5 to 19 employees	20 to 49 employees	50 to 99 employees	100 to 299 employees	300 to 499 employees	500 and more employees	0 to 49 employees	50 to 299 employees	300 and more employees
persons											
Arts, entertainment and recreation - 71											
Year 2010											
Quarter 1	2,936 ^A	337 ^B	554 ^A	639 ^A	x	x	x	x	1,530 ^A	x	x
Quarter 2	4,192 ^A	359 ^B	888 ^A	895 ^A	x	x	x	x	2,142 ^A	x	x
Quarter 3	5,572 ^A	480 ^D	1,086 ^B	974 ^A	x	x	x	x	2,540 ^A	x	x
Quarter 4	4,292 ^A	408 ^B	684 ^A	719 ^A	x	x	x	x	1,811 ^A	x	x
Annual	4,248 ^A	396 ^B	803 ^A	807 ^A	x	x	x	x	2,006 ^A	x	x
Year 2011											
Quarter 1	3,808 ^A	x	x	521 ^A	x	x	x	x	x	x	x
Quarter 2	4,441 ^A	x	x	720 ^A	x	x	x	x	x	x	x
Quarter 3	5,585 ^A	x	x	984 ^A	x	x	x	x	x	x	x
Accommodation and food services - 72											
Year 2010											
Quarter 1	21,945 ^A	859 ^A	4,997 ^A	4,814 ^A	3,897 ^A	2,475 ^A	1,227 ^A	3,677 ^A	10,670 ^A	6,372 ^A	4,903 ^A
Quarter 2	23,428 ^A	1,027 ^A	5,469 ^A	5,419 ^A	3,797 ^A	3,040 ^A	1,094 ^A	3,582 ^A	11,915 ^A	6,837 ^A	4,676 ^A
Quarter 3	25,095 ^A	1,155 ^A	5,723 ^A	5,655 ^A	4,450 ^A	3,031 ^A	1,012 ^A	4,067 ^C	12,534 ^A	7,481 ^A	5,080 ^B
Quarter 4	23,178 ^A	988 ^A	5,001 ^A	4,977 ^A	4,112 ^A	2,708 ^A	1,023 ^A	4,368 ^A	10,967 ^A	6,820 ^A	5,391 ^A
Annual	23,411 ^A	1,007 ^A	5,298 ^A	5,216 ^A	4,064 ^A	2,814 ^A	1,089 ^A	3,924 ^A	11,521 ^A	6,878 ^A	5,012 ^A
Year 2011											
Quarter 1	21,703 ^A	845 ^A	4,719 ^A	4,932 ^A	3,459 ^A	2,524 ^A	x	x	10,495 ^A	5,983 ^A	5,224 ^A
Quarter 2	23,262 ^A	1,005 ^A	5,177 ^A	5,468 ^A	3,674 ^A	2,608 ^A	x	x	11,650 ^A	6,282 ^A	5,331 ^A
Quarter 3	24,185 ^A	1,019 ^A	5,417 ^A	5,982 ^A	3,943 ^A	2,885 ^A	x	x	12,418 ^A	6,828 ^A	4,939 ^A
Other services (except public administration) - 81											
Year 2010											
Quarter 1	8,559 ^A	2,439 ^A	3,079 ^A	1,031 ^A	271 ^A	662 ^A	x	x	6,550 ^A	933 ^A	1,076 ^A
Quarter 2	9,301 ^A	2,543 ^A	3,319 ^A	982 ^A	334 ^A	672 ^A	x	x	6,844 ^A	1,005 ^A	1,452 ^A
Quarter 3	9,635 ^A	2,560 ^A	3,603 ^A	1,150 ^A	355 ^A	526 ^A	x	x	7,313 ^A	880 ^A	1,442 ^A
Quarter 4	9,335 ^A	2,617 ^A	3,186 ^A	1,033 ^A	442 ^A	547 ^A	x	x	6,836 ^A	988 ^A	1,511 ^A
Annual	9,207 ^A	2,540 ^A	3,297 ^A	1,049 ^A	350 ^A	601 ^A	x	x	6,885 ^A	952 ^A	1,370 ^A
Year 2011											
Quarter 1	9,150 ^A	2,395 ^A	3,033 ^A	1,129 ^A	483 ^A	545 ^A	x	x	6,558 ^A	1,028 ^A	1,564 ^A
Quarter 2	9,389 ^A	2,496 ^A	3,218 ^A	1,124 ^A	431 ^A	553 ^A	x	x	6,838 ^A	984 ^A	1,567 ^A
Quarter 3	9,803 ^A	2,697 ^A	3,413 ^A	1,131 ^A	412 ^A	552 ^A	x	x	7,240 ^A	964 ^A	1,599 ^A
Public administration - 91											
Year 2010											
Quarter 1	25,091 ^A	x	x	781 ^A	637 ^B	1,722 ^C	x	x	x	2,359 ^B	x
Quarter 2	26,264 ^A	x	x	1,019 ^A	683 ^B	2,063 ^B	x	x	x	2,746 ^A	x
Quarter 3	27,982 ^A	x	x	1,210 ^A	641 ^B	2,301 ^A	x	x	x	2,941 ^A	x
Quarter 4	25,826 ^A	x	x	895 ^A	669 ^A	2,203 ^A	x	x	x	2,872 ^A	x
Annual	26,291 ^A	x	x	976 ^A	658 ^B	2,072 ^B	x	x	x	2,730 ^A	x
Year 2011											
Quarter 1	26,586 ^A	x	608 ^A	870 ^A	786 ^A	1,730 ^A	x	x	x	2,517 ^A	x
Quarter 2	27,606 ^A	x	607 ^A	907 ^A	636 ^A	2,232 ^A	x	x	x	2,868 ^A	x
Quarter 3	27,221 ^A	x	620 ^A	1,007 ^A	702 ^A	2,327 ^A	x	x	x	3,029 ^A	x

Table 9-6
Quarterly and annual estimates of employment by enterprise size of employment, for all employees, for selected industries — Quebec

Industry - NAICS	All sizes	0 to 4 employees	5 to 19 employees	20 to 49 employees	50 to 99 employees	100 to 299 employees	300 to 499 employees	500 and more employees	0 to 49 employees	50 to 299 employees	300 and more employees
persons											
Industrial aggregate excluding unclassified businesses - 11-91N											
Year 2010											
Quarter 1	3,220,896 ^A	208,367 ^A	471,923 ^A	389,331 ^A	279,303 ^A	336,619 ^A	124,819 ^A	1,410,533 ^A	1,069,622 ^A	615,922 ^A	1,535,352 ^A
Quarter 2	3,340,336 ^A	208,984 ^A	496,125 ^A	416,216 ^A	298,896 ^A	354,052 ^A	132,560 ^A	1,433,502 ^A	1,121,326 ^A	652,948 ^A	1,566,062 ^A
Quarter 3	3,325,724 ^A	214,043 ^A	493,807 ^A	421,190 ^A	306,258 ^A	362,104 ^A	138,795 ^A	1,389,526 ^A	1,129,040 ^A	668,362 ^A	1,528,321 ^A
Quarter 4	3,350,075 ^A	212,326 ^A	483,575 ^A	411,665 ^A	299,654 ^A	363,051 ^A	135,232 ^A	1,444,571 ^A	1,107,567 ^A	662,705 ^A	1,579,803 ^A
Annual	3,309,258 ^A	210,930 ^A	486,358 ^A	409,601 ^A	296,028 ^A	353,957 ^A	132,851 ^A	1,419,533 ^A	1,106,889 ^A	649,984 ^A	1,552,385 ^A
Year 2011											
Quarter 1	3,248,315 ^A	200,372 ^A	468,076 ^A	396,364 ^A	283,588 ^A	345,964 ^A	130,403 ^A	1,423,548 ^A	1,064,812 ^A	629,552 ^A	1,553,951 ^A
Quarter 2	3,357,338 ^A	202,648 ^A	484,028 ^A	419,749 ^A	301,956 ^A	364,499 ^A	133,191 ^A	1,451,268 ^A	1,106,425 ^A	666,455 ^A	1,584,459 ^A
Quarter 3	3,343,639 ^A	206,404 ^A	487,501 ^A	426,591 ^A	310,739 ^A	366,163 ^A	139,375 ^A	1,406,865 ^A	1,120,496 ^A	676,902 ^A	1,546,241 ^A
Forestry, logging and support - 11N											
Year 2010											
Quarter 1	8,875 ^A	1,960 ^A	2,883 ^A	1,663 ^A	481 ^B	852 ^A	x	x	6,505 ^A	1,333 ^A	1,037 ^B
Quarter 2	10,313 ^A	1,936 ^A	2,792 ^A	2,263 ^A	1,125 ^A	1,049 ^B	x	x	6,991 ^A	2,175 ^A	1,146 ^B
Quarter 3	14,830 ^A	1,938 ^A	3,142 ^A	3,118 ^A	2,655 ^A	2,764 ^A	x	x	8,197 ^A	5,419 ^A	1,214 ^A
Quarter 4	11,308 ^A	1,969 ^A	3,197 ^A	2,298 ^A	1,355 ^A	1,543 ^A	x	x	7,464 ^A	2,897 ^A	946 ^B
Annual	11,331 ^A	1,951 ^A	3,003 ^A	2,335 ^A	1,404 ^A	1,552 ^A	x	x	7,289 ^A	2,956 ^A	1,086 ^B
Year 2011											
Quarter 1	8,810 ^A	1,905 ^A	3,075 ^A	1,451 ^A	x	x	x	x	6,431 ^A	x	x
Quarter 2	9,281 ^A	1,797 ^A	2,683 ^A	1,936 ^A	x	x	x	x	6,416 ^A	x	x
Quarter 3	14,168 ^A	1,783 ^A	3,141 ^A	2,881 ^A	x	x	x	x	7,805 ^A	x	x
Mining, quarrying, and oil and gas extraction - 21											
Year 2010											
Quarter 1	10,986 ^A	294 ^B	711 ^A	624 ^A	x	x	x	x	1,629 ^A	2,268 ^A	7,089 ^A
Quarter 2	13,320 ^A	297 ^A	875 ^A	773 ^A	x	x	x	x	1,945 ^A	2,750 ^A	8,625 ^A
Quarter 3	13,937 ^A	260 ^B	989 ^A	783 ^A	x	x	x	x	2,033 ^A	2,921 ^A	8,983 ^A
Quarter 4	13,387 ^A	279 ^A	948 ^A	721 ^A	x	x	x	x	1,948 ^A	2,879 ^A	8,560 ^A
Annual	12,907 ^A	283 ^B	881 ^A	725 ^A	x	x	x	x	1,889 ^A	2,704 ^A	8,314 ^A
Year 2011											
Quarter 1	12,526 ^A	293 ^B	848 ^A	750 ^A	x	x	x	x	1,891 ^A	1,921 ^A	8,714 ^A
Quarter 2	13,488 ^A	251 ^B	976 ^A	708 ^A	x	x	x	x	1,934 ^A	2,978 ^A	8,575 ^A
Quarter 3	15,271 ^A	243 ^A	978 ^A	902 ^A	x	x	x	x	2,123 ^A	3,493 ^A	9,655 ^A
Utilities - 22											
Year 2010											
Quarter 1	26,929 ^A	86 ^A	275 ^A	175 ^A	x	x	x	x	535 ^A	244 ^A	26,149 ^A
Quarter 2	27,994 ^A	79 ^A	297 ^A	210 ^A	x	x	x	x	586 ^A	238 ^A	27,171 ^A
Quarter 3	27,990 ^A	84 ^A	279 ^A	240 ^A	x	x	x	x	604 ^A	299 ^A	27,088 ^A
Quarter 4	27,716 ^A	85 ^A	236 ^A	263 ^A	x	x	x	x	583 ^A	311 ^A	26,822 ^A
Annual	27,657 ^A	83 ^A	272 ^A	222 ^A	x	x	x	x	577 ^A	273 ^A	26,808 ^A
Year 2011											
Quarter 1	29,341 ^A	93 ^B	259 ^A	222 ^A	x	x	x	x	574 ^A	x	x
Quarter 2	30,487 ^B	93 ^A	273 ^A	255 ^A	x	x	x	x	621 ^A	x	x
Quarter 3	30,614 ^B	98 ^A	257 ^A	300 ^A	x	x	x	x	655 ^A	x	x

Table 9-6 – continued

Quarterly and annual estimates of employment by enterprise size of employment, for all employees, for selected industries — Quebec

Industry - NAICS	All sizes	0 to 4 employees	5 to 19 employees	20 to 49 employees	50 to 99 employees	100 to 299 employees	300 to 499 employees	500 and more employees	0 to 49 employees	50 to 299 employees	300 and more employees
	persons										
Construction - 23											
Year 2010											
Quarter 1	140,835 ^A	29,329 ^A	44,301 ^A	25,589 ^A	13,914 ^A	10,983 ^A	2,586 ^A	14,133 ^A	99,219 ^A	24,897 ^A	16,720 ^A
Quarter 2	173,029 ^A	29,927 ^A	56,711 ^A	33,725 ^A	17,733 ^A	14,033 ^A	3,100 ^A	17,800 ^A	120,364 ^A	31,766 ^A	20,900 ^A
Quarter 3	181,971 ^A	33,720 ^A	53,081 ^A	34,944 ^A	19,995 ^A	15,896 ^A	4,945 ^A	19,391 ^A	121,744 ^A	35,890 ^A	24,336 ^A
Quarter 4	178,820 ^A	31,993 ^A	51,387 ^A	34,504 ^A	20,948 ^A	16,358 ^A	4,038 ^A	19,593 ^A	117,884 ^A	37,306 ^A	23,631 ^A
Annual	168,664 ^A	31,242 ^A	51,370 ^A	32,190 ^A	18,147 ^A	14,318 ^A	3,667 ^A	17,729 ^A	114,803 ^A	32,465 ^A	21,397 ^A
Year 2011											
Quarter 1	150,122 ^A	28,951 ^A	44,786 ^A	28,707 ^A	15,402 ^A	12,247 ^A	3,109 ^A	16,920 ^A	102,445 ^A	27,649 ^A	20,029 ^A
Quarter 2	176,761 ^A	29,477 ^A	54,762 ^A	34,648 ^A	19,981 ^A	15,796 ^A	3,989 ^A	18,108 ^A	118,886 ^A	35,778 ^A	22,097 ^A
Quarter 3	187,055 ^A	32,418 ^A	55,670 ^A	36,242 ^A	22,461 ^A	18,104 ^A	5,482 ^A	16,680 ^A	124,329 ^A	40,565 ^A	22,162 ^A
Manufacturing - 31-33											
Year 2010											
Quarter 1	403,221 ^A	11,047 ^A	41,850 ^A	53,809 ^A	48,177 ^A	74,291 ^A	23,418 ^A	150,631 ^A	106,705 ^A	122,467 ^A	174,048 ^A
Quarter 2	418,813 ^A	10,856 ^A	42,242 ^A	56,647 ^A	50,504 ^A	78,529 ^A	26,426 ^A	153,609 ^A	109,744 ^A	129,033 ^A	180,036 ^A
Quarter 3	419,736 ^A	10,828 ^A	41,934 ^A	56,433 ^A	49,634 ^A	81,688 ^A	27,057 ^A	152,162 ^A	109,195 ^A	131,322 ^A	179,219 ^A
Quarter 4	411,929 ^A	10,741 ^A	41,237 ^A	54,999 ^A	49,397 ^A	78,826 ^A	27,658 ^A	149,070 ^A	106,977 ^A	128,224 ^A	176,728 ^A
Annual	413,425 ^A	10,868 ^A	41,816 ^A	55,472 ^A	49,428 ^A	78,333 ^A	26,140 ^A	151,368 ^A	108,155 ^A	127,762 ^A	177,508 ^A
Year 2011											
Quarter 1	398,308 ^A	10,746 ^A	40,056 ^A	53,164 ^A	48,290 ^A	74,967 ^A	26,321 ^A	144,763 ^A	103,966 ^A	123,258 ^A	171,084 ^A
Quarter 2	413,779 ^A	10,400 ^A	40,647 ^A	55,116 ^A	51,403 ^A	79,603 ^A	27,117 ^A	149,493 ^A	106,164 ^A	131,005 ^A	176,610 ^A
Quarter 3	417,392 ^A	10,496 ^A	40,555 ^A	55,461 ^A	50,098 ^A	80,346 ^A	28,873 ^A	151,562 ^A	106,513 ^A	130,444 ^A	180,435 ^A
Wholesale trade - 41											
Year 2010											
Quarter 1	172,208 ^A	12,263 ^A	35,723 ^A	29,172 ^A	20,699 ^A	25,467 ^A	6,069 ^A	42,815 ^A	77,158 ^A	46,166 ^A	48,884 ^A
Quarter 2	175,275 ^A	12,630 ^A	35,688 ^A	30,322 ^A	21,882 ^A	25,547 ^A	6,113 ^A	43,091 ^A	78,641 ^A	47,429 ^A	49,204 ^A
Quarter 3	175,939 ^A	11,977 ^A	35,807 ^A	30,523 ^A	22,089 ^A	26,189 ^A	6,394 ^A	42,959 ^A	78,307 ^A	48,278 ^A	49,353 ^A
Quarter 4	174,679 ^A	12,328 ^A	35,218 ^A	29,343 ^A	22,307 ^A	25,835 ^A	6,978 ^A	42,669 ^A	76,889 ^A	48,143 ^A	49,648 ^A
Annual	174,525 ^A	12,299 ^A	35,609 ^A	29,840 ^A	21,744 ^A	25,760 ^A	6,389 ^A	42,884 ^A	77,749 ^A	47,504 ^A	49,272 ^A
Year 2011											
Quarter 1	170,846 ^A	11,578 ^A	35,003 ^A	29,362 ^A	21,643 ^A	25,541 ^A	5,839 ^A	41,880 ^A	75,943 ^A	47,184 ^A	47,719 ^A
Quarter 2	173,758 ^A	11,791 ^A	35,166 ^A	30,654 ^A	22,225 ^A	25,139 ^A	7,646 ^A	41,136 ^A	77,612 ^A	47,364 ^A	48,782 ^A
Quarter 3	176,239 ^A	11,479 ^A	35,209 ^A	30,553 ^A	23,051 ^A	26,235 ^A	7,919 ^A	41,793 ^A	77,240 ^A	49,286 ^A	49,712 ^A
Retail trade - 44-45											
Year 2010											
Quarter 1	440,802 ^A	25,991 ^A	71,631 ^A	64,004 ^A	54,418 ^A	51,258 ^A	10,490 ^A	163,010 ^A	161,626 ^A	105,676 ^A	173,500 ^A
Quarter 2	450,492 ^A	25,134 ^A	73,554 ^A	64,619 ^A	57,188 ^A	55,768 ^A	10,978 ^A	163,251 ^A	163,307 ^A	112,956 ^A	174,229 ^A
Quarter 3	446,557 ^A	26,250 ^A	72,209 ^A	63,051 ^A	57,158 ^A	53,591 ^A	11,036 ^A	163,262 ^A	161,510 ^A	110,749 ^A	174,297 ^A
Quarter 4	455,409 ^A	24,490 ^A	72,271 ^A	61,618 ^A	56,955 ^A	59,719 ^A	10,970 ^A	169,385 ^A	158,379 ^A	116,674 ^A	180,355 ^A
Annual	448,315 ^A	25,466 ^A	72,416 ^A	63,323 ^A	56,430 ^A	55,084 ^A	10,868 ^A	164,727 ^A	161,206 ^A	111,514 ^A	175,595 ^A
Year 2011											
Quarter 1	436,744 ^A	24,083 ^A	69,685 ^A	60,967 ^A	55,614 ^A	56,578 ^A	10,428 ^A	159,389 ^A	154,735 ^A	112,192 ^A	169,817 ^A
Quarter 2	440,875 ^A	24,000 ^A	71,196 ^A	64,069 ^A	56,839 ^A	59,803 ^A	11,144 ^A	153,823 ^A	159,266 ^A	116,642 ^A	164,967 ^A
Quarter 3	436,654 ^A	24,513 ^A	71,076 ^A	64,328 ^A	56,295 ^A	54,833 ^A	9,711 ^A	155,899 ^A	159,916 ^A	111,127 ^A	165,611 ^A

Table 9-6 – continued

Quarterly and annual estimates of employment by enterprise size of employment, for all employees, for selected industries — Quebec

Industry - NAICS	All sizes	0 to 4 employees	5 to 19 employees	20 to 49 employees	50 to 99 employees	100 to 299 employees	300 to 499 employees	500 and more employees	0 to 49 employees	50 to 299 employees	300 and more employees
persons											
Transportation and warehousing - 48-49											
Year 2010											
Quarter 1	146,553 ^A	12,605 ^A	17,895 ^A	13,201 ^A	10,628 ^A	11,918 ^A	5,242 ^A	75,064 ^A	43,701 ^A	22,546 ^A	80,306 ^A
Quarter 2	148,934 ^A	12,289 ^A	18,339 ^A	14,375 ^A	10,964 ^A	12,676 ^A	6,527 ^A	73,764 ^A	45,003 ^A	23,640 ^A	80,291 ^A
Quarter 3	146,864 ^A	12,047 ^A	18,200 ^A	13,917 ^A	11,110 ^A	11,704 ^A	6,169 ^A	73,717 ^A	44,164 ^A	22,814 ^A	79,886 ^A
Quarter 4	150,658 ^A	12,378 ^A	18,348 ^A	14,913 ^A	11,618 ^A	12,768 ^A	6,621 ^A	74,013 ^A	45,639 ^A	24,385 ^A	80,634 ^A
Annual	148,252 ^A	12,330 ^A	18,195 ^A	14,102 ^A	11,080 ^A	12,266 ^A	6,140 ^A	74,139 ^A	44,627 ^A	23,346 ^A	80,279 ^A
Year 2011											
Quarter 1	149,056 ^A	11,769 ^A	18,071 ^A	13,876 ^A	11,048 ^A	11,717 ^A	7,344 ^A	75,230 ^A	43,716 ^A	22,766 ^A	82,575 ^A
Quarter 2	150,715 ^A	11,531 ^A	18,150 ^A	14,907 ^A	11,096 ^A	12,360 ^A	7,264 ^A	75,407 ^A	44,588 ^A	23,455 ^A	82,672 ^A
Quarter 3	148,705 ^A	11,586 ^A	18,002 ^A	13,779 ^A	10,299 ^A	11,221 ^A	6,778 ^A	77,040 ^A	43,367 ^A	21,520 ^A	83,818 ^A
Information and cultural industries - 51											
Year 2010											
Quarter 1	71,832 ^A	2,507 ^A	5,514 ^A	5,097 ^A	4,532 ^A	6,070 ^A	2,504 ^A	45,608 ^A	13,118 ^A	10,602 ^A	48,112 ^A
Quarter 2	73,354 ^A	2,429 ^A	5,636 ^A	5,368 ^A	4,762 ^A	6,792 ^A	3,152 ^A	45,215 ^A	13,433 ^A	11,554 ^A	48,367 ^A
Quarter 3	74,293 ^A	2,508 ^A	5,669 ^A	5,660 ^A	4,730 ^A	6,821 ^A	3,390 ^A	45,515 ^A	13,837 ^A	11,551 ^A	48,905 ^A
Quarter 4	74,485 ^A	2,551 ^A	5,560 ^A	4,995 ^A	4,632 ^A	6,582 ^A	2,436 ^A	47,729 ^A	13,106 ^A	11,214 ^A	50,164 ^A
Annual	73,491 ^A	2,499 ^A	5,595 ^A	5,280 ^A	4,664 ^A	6,566 ^A	2,871 ^A	46,016 ^A	13,374 ^A	11,230 ^A	48,887 ^A
Year 2011											
Quarter 1	73,293 ^A	2,396 ^A	5,565 ^A	4,783 ^A	4,055 ^A	5,654 ^A	1,638 ^A	49,200 ^A	12,745 ^A	9,709 ^A	50,838 ^A
Quarter 2	75,152 ^A	2,400 ^A	5,514 ^A	4,974 ^A	4,262 ^A	6,594 ^A	1,132 ^A	50,276 ^A	12,889 ^A	10,856 ^A	51,408 ^A
Quarter 3	77,816 ^A	2,450 ^A	5,504 ^A	5,066 ^A	3,950 ^A	6,521 ^A	2,008 ^A	52,316 ^A	13,021 ^A	10,471 ^A	54,324 ^A
Finance and insurance - 52											
Year 2010											
Quarter 1	152,441 ^A	4,934 ^A	7,647 ^A	10,901 ^A	13,376 ^A	14,701 ^A	4,416 ^A	96,467 ^A	23,482 ^A	28,076 ^A	100,883 ^A
Quarter 2	150,251 ^A	4,719 ^A	7,740 ^A	11,152 ^A	13,307 ^A	15,085 ^A	4,611 ^A	93,637 ^A	23,610 ^A	28,393 ^A	98,248 ^A
Quarter 3	149,851 ^A	4,569 ^A	7,500 ^A	11,302 ^A	13,581 ^A	13,706 ^A	5,147 ^A	94,046 ^A	23,371 ^A	27,287 ^A	99,193 ^A
Quarter 4	151,398 ^A	4,761 ^A	7,460 ^A	11,223 ^A	13,219 ^A	14,462 ^A	5,165 ^A	95,109 ^A	23,444 ^A	27,681 ^A	100,274 ^A
Annual	150,986 ^A	4,746 ^A	7,587 ^A	11,144 ^A	13,371 ^A	14,489 ^A	4,835 ^A	94,815 ^A	23,477 ^A	27,859 ^A	99,650 ^A
Year 2011											
Quarter 1	149,144 ^A	4,493 ^A	7,559 ^A	11,107 ^A	13,549 ^A	14,083 ^A	4,569 ^A	93,783 ^A	23,160 ^A	27,633 ^A	98,352 ^A
Quarter 2	152,083 ^A	4,593 ^A	7,358 ^A	10,991 ^A	13,675 ^A	14,922 ^A	5,420 ^A	95,123 ^A	22,942 ^A	28,598 ^A	100,543 ^A
Quarter 3	152,158 ^A	4,372 ^A	7,713 ^A	10,916 ^A	13,012 ^A	14,345 ^A	5,265 ^A	96,535 ^A	23,002 ^A	27,357 ^A	101,799 ^A
Real estate and rental and leasing - 53											
Year 2010											
Quarter 1	47,974 ^A	8,788 ^A	14,103 ^A	7,175 ^A	5,302 ^A	4,495 ^A	2,031 ^A	6,079 ^A	30,066 ^A	9,797 ^A	8,111 ^A
Quarter 2	49,246 ^A	8,458 ^A	14,518 ^A	7,824 ^A	5,233 ^A	4,515 ^A	2,060 ^A	6,637 ^A	30,800 ^A	9,749 ^A	8,698 ^A
Quarter 3	51,001 ^A	8,724 ^A	14,829 ^A	8,197 ^A	5,437 ^A	4,634 ^A	2,440 ^A	6,739 ^A	31,750 ^A	10,071 ^A	9,179 ^A
Quarter 4	49,857 ^A	8,873 ^A	14,535 ^A	8,358 ^A	5,213 ^A	4,483 ^A	1,976 ^A	6,419 ^A	31,766 ^A	9,696 ^A	8,395 ^A
Annual	49,520 ^A	8,711 ^A	14,496 ^A	7,889 ^A	5,296 ^A	4,532 ^A	2,127 ^A	6,469 ^A	31,096 ^A	9,828 ^A	8,596 ^A
Year 2011											
Quarter 1	49,014 ^A	8,550 ^A	14,583 ^A	8,107 ^A	5,101 ^A	4,338 ^A	1,849 ^A	6,485 ^A	31,241 ^A	9,439 ^A	8,333 ^A
Quarter 2	50,431 ^A	8,584 ^A	14,865 ^A	8,508 ^A	5,201 ^A	4,727 ^A	1,696 ^A	6,850 ^A	31,956 ^A	9,929 ^A	8,546 ^A
Quarter 3	51,403 ^A	8,562 ^A	14,948 ^A	8,817 ^A	5,584 ^A	4,624 ^A	1,603 ^A	7,265 ^A	32,327 ^A	10,208 ^A	8,867 ^A

Table 9-6 – continued

Quarterly and annual estimates of employment by enterprise size of employment, for all employees, for selected industries — Quebec

Industry - NAICS	All sizes	0 to 4 employees	5 to 19 employees	20 to 49 employees	50 to 99 employees	100 to 299 employees	300 to 499 employees	500 and more employees	0 to 49 employees	50 to 299 employees	300 and more employees
	persons										
Professional, scientific and technical services - 54											
Year 2010											
Quarter 1	171,224 ^A	25,137 ^A	33,374 ^A	21,167 ^A	12,599 ^A	19,414 ^A	9,355 ^A	50,178 ^A	79,678 ^A	32,013 ^A	59,533 ^A
Quarter 2	174,676 ^A	25,244 ^A	34,178 ^A	21,880 ^A	12,820 ^A	20,262 ^A	8,279 ^A	52,015 ^A	81,301 ^A	33,082 ^A	60,293 ^A
Quarter 3	175,615 ^A	25,082 ^A	34,033 ^A	22,386 ^A	13,084 ^A	20,148 ^A	8,233 ^A	52,648 ^A	81,502 ^A	33,232 ^A	60,881 ^A
Quarter 4	175,571 ^A	25,006 ^A	33,857 ^A	22,075 ^A	13,121 ^A	20,358 ^A	6,832 ^A	54,323 ^A	80,938 ^A	33,479 ^A	61,155 ^A
Annual	174,272 ^A	25,117 ^A	33,860 ^A	21,877 ^A	12,906 ^A	20,045 ^A	8,175 ^A	52,291 ^A	80,854 ^A	32,952 ^A	60,466 ^A
Year 2011											
Quarter 1	173,477 ^A	24,867 ^A	32,906 ^A	21,451 ^A	12,329 ^A	19,684 ^A	6,681 ^A	55,560 ^A	79,224 ^A	32,013 ^A	62,240 ^A
Quarter 2	176,859 ^A	23,732 ^A	34,142 ^A	22,339 ^A	12,828 ^A	20,069 ^A	6,565 ^A	57,185 ^A	80,213 ^A	32,897 ^A	63,749 ^A
Quarter 3	177,467 ^A	23,638 ^A	33,881 ^A	22,319 ^A	13,511 ^A	19,998 ^A	6,939 ^A	57,181 ^A	79,839 ^A	33,509 ^A	64,120 ^A
Management of companies and enterprises - 55											
Year 2010											
Quarter 1	17,713 ^A	1,483 ^A	2,684 ^A	2,167 ^A	1,624 ^A	2,008 ^A	806 ^A	6,942 ^A	6,333 ^A	3,632 ^A	7,748 ^A
Quarter 2	17,755 ^A	1,590 ^A	2,810 ^A	2,290 ^A	1,708 ^A	2,138 ^A	914 ^A	6,305 ^B	6,690 ^A	3,845 ^A	7,219 ^A
Quarter 3	17,526 ^A	1,463 ^A	2,823 ^A	2,372 ^A	1,599 ^A	2,119 ^A	571 ^A	6,579 ^A	6,658 ^A	3,719 ^A	7,149 ^A
Quarter 4	16,331 ^A	1,503 ^A	2,769 ^A	2,357 ^A	1,623 ^A	2,178 ^A	150 ^A	5,752 ^A	6,629 ^A	3,801 ^A	5,902 ^A
Annual	17,331 ^A	1,509 ^A	2,772 ^A	2,296 ^A	1,638 ^A	2,111 ^A	610 ^A	6,394 ^A	6,578 ^A	3,749 ^A	7,005 ^A
Year 2011											
Quarter 1	15,666 ^A	1,379 ^A	2,721 ^A	2,548 ^A	1,368 ^A	2,091 ^A	x	x	6,649 ^A	3,460 ^A	5,558 ^A
Quarter 2	16,342 ^A	1,320 ^A	2,849 ^A	2,611 ^A	1,667 ^A	2,149 ^A	x	x	6,779 ^A	3,816 ^A	5,748 ^A
Quarter 3	17,105 ^A	1,327 ^A	2,739 ^A	2,391 ^A	1,650 ^A	2,139 ^A	x	x	6,457 ^A	3,788 ^A	6,859 ^A
Administrative and support, waste management and remediation services - 56											
Year 2010											
Quarter 1	137,372 ^A	11,647 ^A	21,256 ^A	17,039 ^A	14,371 ^A	19,739 ^A	10,417 ^A	42,903 ^A	49,941 ^A	34,110 ^A	53,320 ^A
Quarter 2	148,151 ^A	11,216 ^A	24,487 ^A	19,256 ^A	15,337 ^A	21,276 ^A	10,819 ^A	45,759 ^A	54,959 ^A	36,613 ^A	56,578 ^A
Quarter 3	152,812 ^A	12,163 ^A	24,332 ^A	19,273 ^A	16,139 ^A	22,326 ^A	10,197 ^A	48,383 ^A	55,768 ^A	38,465 ^A	58,579 ^A
Quarter 4	148,712 ^A	11,729 ^A	23,641 ^A	18,127 ^A	15,411 ^A	22,009 ^A	11,356 ^A	46,438 ^A	53,498 ^A	37,420 ^A	57,794 ^A
Annual	146,762 ^A	11,688 ^A	23,429 ^A	18,424 ^A	15,315 ^A	21,337 ^A	10,697 ^A	45,871 ^A	53,541 ^A	36,652 ^A	56,568 ^A
Year 2011											
Quarter 1	142,853 ^A	10,987 ^A	22,098 ^A	16,896 ^A	14,673 ^A	21,768 ^A	11,142 ^A	45,288 ^A	49,982 ^A	36,442 ^A	56,429 ^A
Quarter 2	149,146 ^A	11,518 ^A	23,664 ^A	19,185 ^A	15,163 ^A	22,697 ^A	10,277 ^A	46,641 ^A	54,367 ^A	37,860 ^A	56,918 ^A
Quarter 3	152,635 ^A	11,088 ^A	25,238 ^A	19,518 ^A	16,028 ^A	22,751 ^A	10,309 ^A	47,702 ^A	55,844 ^A	38,780 ^A	58,012 ^A
Educational services - 61											
Year 2010											
Quarter 1	287,463 ^A	1,644 ^A	5,595 ^A	6,334 ^A	6,678 ^A	15,534 ^A	8,196 ^A	243,481 ^A	13,573 ^A	22,212 ^A	251,677 ^A
Quarter 2	291,081 ^A	1,764 ^A	5,439 ^A	6,112 ^A	6,963 ^A	15,269 ^A	8,026 ^A	247,507 ^A	13,316 ^A	22,232 ^A	255,533 ^A
Quarter 3	230,978 ^A	1,820 ^B	5,287 ^A	6,254 ^A	5,463 ^A	13,935 ^A	7,996 ^A	190,223 ^A	13,361 ^A	19,398 ^A	198,219 ^A
Quarter 4	291,898 ^A	1,745 ^A	5,450 ^A	6,614 ^A	6,728 ^A	15,527 ^A	8,156 ^A	247,679 ^A	13,809 ^A	22,255 ^A	255,834 ^A
Annual	275,355 ^A	1,743 ^A	5,443 ^A	6,329 ^A	6,458 ^A	15,066 ^A	8,093 ^A	232,223 ^A	13,515 ^A	21,524 ^A	240,316 ^A
Year 2011											
Quarter 1	289,985 ^A	1,769 ^A	5,387 ^A	6,382 ^A	6,620 ^A	15,918 ^A	8,371 ^A	245,539 ^A	13,537 ^A	22,537 ^A	253,910 ^A
Quarter 2	295,303 ^A	1,708 ^A	5,525 ^A	6,366 ^A	6,488 ^A	15,447 ^A	8,465 ^A	251,304 ^A	13,598 ^A	21,935 ^A	259,770 ^A
Quarter 3	229,835 ^A	1,718 ^B	5,401 ^A	6,319 ^A	5,342 ^A	13,833 ^A	7,216 ^A	190,006 ^A	13,438 ^A	19,175 ^A	197,222 ^A

Table 9-6 – continued

Quarterly and annual estimates of employment by enterprise size of employment, for all employees, for selected industries — Quebec

Industry - NAICS	All sizes	0 to 4 employees	5 to 19 employees	20 to 49 employees	50 to 99 employees	100 to 299 employees	300 to 499 employees	500 and more employees	0 to 49 employees	50 to 299 employees	300 and more employees
	persons										
Health care and social assistance - 62											
Year 2010											
Quarter 1	381,796 ^A	16,417 ^A	46,694 ^A	38,301 ^A	18,159 ^A	21,947 ^A	18,639 ^A	221,639 ^A	101,412 ^A	40,106 ^A	240,278 ^A
Quarter 2	387,263 ^A	16,279 ^A	46,228 ^A	39,706 ^A	18,898 ^A	21,358 ^A	20,104 ^A	224,689 ^A	102,213 ^A	40,256 ^A	244,793 ^A
Quarter 3	394,675 ^A	16,412 ^A	45,487 ^A	40,109 ^A	19,692 ^A	20,821 ^A	19,952 ^A	232,202 ^A	102,007 ^A	40,513 ^A	252,154 ^A
Quarter 4	392,298 ^A	17,508 ^A	46,049 ^A	39,679 ^A	18,213 ^A	20,285 ^A	20,835 ^A	229,730 ^A	103,236 ^A	38,498 ^A	250,565 ^A
Annual	389,008 ^A	16,654 ^A	46,114 ^A	39,449 ^A	18,741 ^A	21,103 ^A	19,882 ^A	227,065 ^A	102,217 ^A	39,843 ^A	246,948 ^A
Year 2011											
Quarter 1	389,993 ^A	15,655 ^A	47,272 ^A	40,101 ^A	19,010 ^A	21,413 ^A	19,914 ^A	226,629 ^A	103,027 ^A	40,422 ^A	246,543 ^A
Quarter 2	396,206 ^A	17,378 ^A	45,331 ^A	39,951 ^A	19,976 ^A	21,349 ^A	19,585 ^A	232,637 ^A	102,659 ^A	41,325 ^A	252,222 ^A
Quarter 3	402,682 ^A	16,626 ^A	45,350 ^A	40,488 ^A	20,914 ^A	21,370 ^A	18,302 ^A	239,633 ^A	102,464 ^A	42,283 ^A	257,935 ^A
Arts, entertainment and recreation - 71											
Year 2010											
Quarter 1	50,953 ^A	4,109 ^A	9,588 ^A	8,189 ^A	4,983 ^A	5,998 ^A	x	x	21,886 ^A	10,982 ^A	18,086 ^A
Quarter 2	55,381 ^A	4,046 ^A	10,701 ^A	10,380 ^A	6,912 ^A	6,078 ^A	x	x	25,127 ^A	12,990 ^A	17,264 ^A
Quarter 3	63,118 ^A	4,063 ^A	11,248 ^A	10,837 ^A	8,368 ^A	8,205 ^A	x	x	26,147 ^A	16,574 ^A	20,397 ^A
Quarter 4	53,108 ^A	4,123 ^A	10,315 ^A	9,740 ^A	5,842 ^A	6,195 ^A	x	x	24,179 ^A	12,036 ^A	16,893 ^A
Annual	55,640 ^A	4,085 ^A	10,463 ^A	9,786 ^A	6,527 ^A	6,619 ^A	x	x	24,335 ^A	13,145 ^A	18,160 ^A
Year 2011											
Quarter 1	52,726 ^A	3,958 ^A	9,572 ^A	8,111 ^A	4,718 ^A	6,080 ^A	2,466 ^A	17,821 ^A	21,640 ^A	10,798 ^A	20,287 ^A
Quarter 2	55,584 ^A	3,737 ^A	10,307 ^A	10,086 ^A	6,189 ^A	6,903 ^A	1,787 ^A	16,575 ^A	24,130 ^A	13,092 ^A	18,362 ^A
Quarter 3	63,658 ^A	4,135 ^B	10,765 ^A	11,122 ^A	7,760 ^A	8,206 ^B	3,919 ^A	17,751 ^A	26,022 ^A	15,966 ^A	21,670 ^A
Accommodation and food services - 72											
Year 2010											
Quarter 1	212,399 ^A	10,743 ^A	61,929 ^A	57,543 ^A	33,325 ^A	22,441 ^A	6,325 ^A	20,094 ^A	130,214 ^A	55,766 ^A	26,419 ^A
Quarter 2	223,082 ^A	12,099 ^A	64,815 ^A	60,379 ^A	36,700 ^A	23,014 ^A	6,846 ^A	19,229 ^A	137,293 ^A	59,714 ^A	26,075 ^A
Quarter 3	232,471 ^A	13,744 ^A	66,472 ^A	62,066 ^A	38,874 ^A	24,859 ^A	6,688 ^A	19,768 ^A	142,282 ^A	63,733 ^A	26,456 ^A
Quarter 4	222,155 ^A	11,713 ^A	62,340 ^A	61,087 ^A	35,673 ^A	24,127 ^A	7,204 ^A	20,009 ^A	135,141 ^A	59,800 ^A	27,214 ^A
Annual	222,527 ^A	12,075 ^A	63,889 ^A	60,269 ^A	36,143 ^A	23,610 ^A	6,766 ^A	19,775 ^A	136,233 ^A	59,753 ^A	26,541 ^A
Year 2011											
Quarter 1	212,650 ^A	11,065 ^A	59,812 ^A	59,551 ^A	32,664 ^A	23,373 ^A	6,727 ^A	19,457 ^A	130,428 ^A	56,037 ^A	26,184 ^A
Quarter 2	222,872 ^A	11,607 ^A	61,936 ^A	62,697 ^A	36,041 ^A	24,465 ^A	6,594 ^A	19,532 ^A	136,240 ^A	60,506 ^A	26,126 ^A
Quarter 3	233,457 ^A	10,957 ^A	63,768 ^A	65,381 ^A	39,955 ^A	25,673 ^A	7,584 ^A	20,139 ^A	140,106 ^A	65,628 ^A	27,723 ^A
Other services (except public administration) - 81											
Year 2010											
Quarter 1	113,126 ^A	26,778 ^A	41,303 ^A	18,276 ^A	8,206 ^A	9,540 ^A	1,257 ^A	7,765 ^A	86,356 ^A	17,747 ^A	9,023 ^A
Quarter 2	116,714 ^A	27,317 ^A	41,963 ^A	19,433 ^A	8,654 ^A	9,985 ^A	1,380 ^A	7,981 ^A	88,713 ^A	18,640 ^A	9,361 ^A
Quarter 3	116,568 ^A	25,863 ^A	43,478 ^A	19,790 ^A	8,386 ^A	10,679 ^A	1,215 ^A	7,158 ^A	89,131 ^A	19,065 ^A	8,372 ^A
Quarter 4	117,459 ^A	27,851 ^A	41,615 ^A	19,562 ^A	9,213 ^A	10,413 ^A	1,415 ^A	7,390 ^A	89,029 ^A	19,626 ^A	8,805 ^A
Annual	115,967 ^A	26,952 ^A	42,090 ^A	19,266 ^A	8,615 ^A	10,154 ^A	1,317 ^A	7,573 ^A	88,307 ^A	18,769 ^A	8,890 ^A
Year 2011											
Quarter 1	114,376 ^A	25,227 ^A	41,793 ^A	19,645 ^A	8,792 ^A	10,043 ^A	1,390 ^A	7,486 ^A	86,665 ^A	18,835 ^A	8,877 ^A
Quarter 2	117,601 ^A	26,163 ^A	41,849 ^A	19,974 ^A	9,682 ^A	10,805 ^A	1,582 ^A	7,546 ^A	87,986 ^A	20,487 ^A	9,128 ^A
Quarter 3	118,300 ^A	28,329 ^A	40,451 ^A	19,732 ^A	9,622 ^A	11,197 ^A	1,618 ^A	7,351 ^A	88,512 ^A	20,819 ^A	8,969 ^A

Table 9-6 – continued

Quarterly and annual estimates of employment by enterprise size of employment, for all employees, for selected industries — Quebec

Industry - NAICS	All sizes	0 to 4 employees	5 to 19 employees	20 to 49 employees	50 to 99 employees	100 to 299 employees	300 to 499 employees	500 and more employees	0 to 49 employees	50 to 299 employees	300 and more employees
	persons										
Public administration - 91											
Year 2010											
Quarter 1	226,194 ^A	607 ^B	6,969 ^A	8,908 ^A	6,915 ^A	18,366 ^A	9,112 ^A	175,319 ^A	16,483 ^A	25,280 ^A	184,431 ^A
Quarter 2	235,212 ^A	674 ^B	7,114 ^A	9,500 ^A	7,106 ^A	18,787 ^A	9,908 ^A	182,123 ^A	17,288 ^A	25,894 ^A	192,031 ^A
Quarter 3	238,993 ^A	529 ^C	7,009 ^A	9,934 ^A	7,129 ^A	19,934 ^A	12,565 ^A	181,893 ^A	17,472 ^A	27,063 ^A	194,458 ^A
Quarter 4	232,897 ^A	701 ^B	7,142 ^A	9,189 ^A	7,023 ^A	19,357 ^A	10,192 ^A	179,293 ^A	17,031 ^A	26,381 ^A	189,485 ^A
Annual	233,324 ^A	628 ^B	7,058 ^A	9,383 ^A	7,043 ^A	19,111 ^A	10,444 ^A	179,657 ^A	17,069 ^A	26,154 ^A	190,101 ^A
Year 2011											
Quarter 1	229,389 ^A	607 ^B	7,023 ^A	9,183 ^A	7,035 ^A	18,351 ^A	10,990 ^A	176,199 ^A	16,814 ^A	25,386 ^A	187,189 ^A
Quarter 2	240,615 ^A	567 ^B	6,836 ^A	9,773 ^A	6,920 ^A	18,883 ^A	11,011 ^A	186,624 ^A	17,177 ^A	25,804 ^A	197,635 ^A
Quarter 3	241,023 ^A	586 ^B	6,855 ^A	10,075 ^A	7,556 ^A	19,451 ^A	13,687 ^A	182,814 ^A	17,516 ^A	27,006 ^A	196,501 ^A

Table 9-7
Quarterly and annual estimates of employment by enterprise size of employment, for all employees, for selected industries — Ontario

Industry - NAICS	All sizes	0 to 4 employees	5 to 19 employees	20 to 49 employees	50 to 99 employees	100 to 299 employees	300 to 499 employees	500 and more employees	0 to 49 employees	50 to 299 employees	300 and more employees
persons											
Industrial aggregate excluding unclassified businesses - 11-91N											
Year 2010											
Quarter 1	5,405,663 ^A	337,927 ^A	648,551 ^A	511,227 ^A	415,942 ^A	581,770 ^A	235,002 ^A	2,675,245 ^A	1,497,704 ^A	997,712 ^A	2,910,247 ^A
Quarter 2	5,536,014 ^A	341,099 ^A	685,533 ^A	543,171 ^A	432,528 ^A	608,856 ^A	236,093 ^A	2,688,734 ^A	1,569,802 ^A	1,041,384 ^A	2,924,827 ^A
Quarter 3	5,515,306 ^A	346,727 ^A	686,776 ^A	554,015 ^A	447,074 ^A	622,552 ^A	243,448 ^A	2,614,713 ^A	1,587,519 ^A	1,069,626 ^A	2,858,161 ^A
Quarter 4	5,613,484 ^A	349,787 ^A	672,736 ^A	537,130 ^A	440,910 ^A	613,830 ^A	247,142 ^A	2,751,949 ^A	1,559,652 ^A	1,054,740 ^A	2,999,092 ^A
Annual	5,517,617 ^A	343,885 ^A	673,399 ^A	536,386 ^A	434,114 ^A	606,752 ^A	240,421 ^A	2,682,660 ^A	1,553,669 ^A	1,040,866 ^A	2,923,082 ^A
Year 2011											
Quarter 1	5,478,068 ^A	334,552 ^A	649,055 ^A	521,336 ^A	423,388 ^A	602,170 ^A	237,310 ^A	2,710,257 ^A	1,504,944 ^A	1,025,558 ^A	2,947,567 ^A
Quarter 2	5,589,255 ^A	339,134 ^A	678,728 ^A	545,926 ^A	444,417 ^A	625,556 ^A	244,741 ^A	2,710,753 ^A	1,563,788 ^A	1,069,973 ^A	2,955,495 ^A
Quarter 3	5,571,770 ^A	344,069 ^A	689,558 ^A	561,792 ^A	452,697 ^A	643,909 ^A	255,883 ^A	2,623,863 ^A	1,595,419 ^A	1,096,606 ^A	2,879,746 ^A
Forestry, logging and support - 11N											
Year 2010											
Quarter 1	4,231 ^A	1,004 ^A	1,345 ^A	971 ^A	x	x	x	x	3,320 ^A	353 ^A	558 ^B
Quarter 2	4,323 ^A	950 ^A	1,301 ^A	858 ^A	x	x	x	x	3,109 ^A	585 ^A	629 ^B
Quarter 3	5,083 ^A	1,039 ^B	1,459 ^A	988 ^A	x	x	x	x	3,486 ^A	809 ^B	788 ^C
Quarter 4	4,601 ^A	1,025 ^A	1,491 ^A	1,057 ^A	x	x	x	x	3,574 ^A	513 ^A	514 ^B
Annual	4,560 ^A	1,005 ^A	1,399 ^A	969 ^A	x	x	x	x	3,372 ^A	565 ^A	622 ^B
Year 2011											
Quarter 1	4,455 ^A	1,030 ^A	1,527 ^A	966 ^A	x	x	x	x	3,522 ^A	452 ^A	480 ^B
Quarter 2	4,461 ^A	994 ^A	1,278 ^A	867 ^A	x	x	x	x	3,138 ^A	696 ^A	627 ^C
Quarter 3	5,363 ^A	995 ^B	1,466 ^A	1,087 ^A	x	x	x	x	3,549 ^A	1,236 ^B	578 ^C
Mining, quarrying, and oil and gas extraction - 21											
Year 2010											
Quarter 1	19,718 ^A	526 ^A	1,372 ^A	1,163 ^A	x	x	x	x	3,061 ^A	3,273 ^A	13,383 ^A
Quarter 2	21,839 ^A	504 ^A	1,515 ^A	1,358 ^A	x	x	x	x	3,378 ^A	3,739 ^A	14,723 ^A
Quarter 3	23,298 ^A	508 ^A	1,515 ^A	1,648 ^A	x	x	x	x	3,670 ^A	3,377 ^A	16,251 ^A
Quarter 4	23,281 ^A	527 ^A	1,522 ^A	1,515 ^A	x	x	x	x	3,564 ^A	3,254 ^A	16,464 ^A
Annual	22,034 ^A	516 ^A	1,481 ^A	1,421 ^A	x	x	x	x	3,418 ^A	3,411 ^A	15,205 ^A
Year 2011											
Quarter 1	23,521 ^A	544 ^A	1,370 ^A	1,249 ^A	x	x	x	x	3,162 ^A	3,038 ^A	17,321 ^A
Quarter 2	24,854 ^A	509 ^A	1,534 ^A	1,419 ^A	x	x	x	x	3,462 ^A	2,784 ^A	18,608 ^A
Quarter 3	25,851 ^A	534 ^B	1,531 ^A	1,578 ^A	x	x	x	x	3,643 ^A	2,889 ^A	19,319 ^A
Utilities - 22											
Year 2010											
Quarter 1	45,428 ^A	204 ^B	705 ^A	1,103 ^A	x	x	x	x	2,012 ^A	3,207 ^A	40,209 ^A
Quarter 2	47,131 ^A	239 ^A	656 ^A	1,115 ^A	x	x	x	x	2,010 ^A	3,103 ^A	42,018 ^A
Quarter 3	47,947 ^A	224 ^A	723 ^A	1,032 ^A	x	x	x	x	1,980 ^A	3,293 ^A	42,675 ^A
Quarter 4	48,292 ^A	218 ^A	724 ^A	1,026 ^A	x	x	x	x	1,968 ^A	3,542 ^A	42,782 ^A
Annual	47,200 ^A	221 ^A	702 ^A	1,069 ^A	x	x	x	x	1,993 ^A	3,286 ^A	41,921 ^A
Year 2011											
Quarter 1	47,046 ^A	200 ^A	660 ^A	1,236 ^A	x	x	1,442 ^A	40,220 ^A	2,096 ^A	3,288 ^A	41,662 ^A
Quarter 2	49,611 ^A	216 ^A	710 ^A	1,120 ^A	x	x	1,423 ^A	42,685 ^A	2,046 ^A	3,456 ^A	44,109 ^A
Quarter 3	49,891 ^A	226 ^A	712 ^A	1,173 ^A	x	x	1,590 ^A	42,905 ^A	2,110 ^A	3,286 ^A	44,495 ^A

Table 9-7 – continued

Quarterly and annual estimates of employment by enterprise size of employment, for all employees, for selected industries — Ontario

Industry - NAICS	All sizes	0 to 4 employees	5 to 19 employees	20 to 49 employees	50 to 99 employees	100 to 299 employees	300 to 499 employees	500 and more employees	0 to 49 employees	50 to 299 employees	300 and more employees
	persons										
Construction - 23											
Year 2010											
Quarter 1	236,119 ^A	41,722 ^A	72,020 ^A	42,667 ^A	21,825 ^A	23,127 ^A	7,046 ^A	27,712 ^A	156,410 ^A	44,952 ^A	34,758 ^A
Quarter 2	271,706 ^A	43,103 ^A	84,028 ^A	50,407 ^A	26,915 ^A	27,465 ^A	7,209 ^A	32,581 ^A	177,537 ^A	54,379 ^A	39,790 ^A
Quarter 3	291,101 ^A	47,638 ^A	85,180 ^A	53,711 ^A	31,162 ^A	32,004 ^A	7,892 ^A	33,514 ^A	186,529 ^A	63,166 ^A	41,406 ^A
Quarter 4	283,849 ^A	45,789 ^A	82,305 ^A	51,640 ^A	30,695 ^A	31,766 ^A	8,500 ^A	33,153 ^A	179,734 ^A	62,462 ^A	41,653 ^A
Annual	270,694 ^A	44,563 ^A	80,883 ^A	49,606 ^A	27,649 ^A	28,591 ^A	7,662 ^A	31,740 ^A	175,053 ^A	56,240 ^A	39,402 ^A
Year 2011											
Quarter 1	246,180 ^A	41,856 ^A	72,237 ^A	44,591 ^A	25,048 ^A	26,710 ^A	6,847 ^A	28,891 ^A	158,684 ^A	51,758 ^A	35,738 ^A
Quarter 2	276,282 ^A	42,218 ^A	83,301 ^A	50,137 ^A	28,747 ^A	31,192 ^A	7,940 ^A	32,747 ^A	175,656 ^A	59,939 ^A	40,687 ^A
Quarter 3	300,267 ^A	46,459 ^A	87,435 ^A	54,996 ^A	31,185 ^A	34,692 ^A	8,952 ^A	36,547 ^A	188,890 ^A	65,877 ^A	45,500 ^A
Manufacturing - 31-33											
Year 2010											
Quarter 1	631,081 ^A	16,915 ^A	59,193 ^A	69,689 ^A	66,701 ^A	109,420 ^A	54,489 ^A	254,675 ^A	145,797 ^A	176,120 ^A	309,163 ^A
Quarter 2	643,229 ^A	16,482 ^A	60,897 ^A	71,839 ^A	67,362 ^A	112,212 ^A	53,203 ^A	261,235 ^A	149,218 ^A	179,573 ^A	314,438 ^A
Quarter 3	650,422 ^A	16,063 ^A	60,213 ^A	72,930 ^A	69,802 ^A	113,078 ^A	53,161 ^A	265,175 ^A	149,206 ^A	182,879 ^A	318,336 ^A
Quarter 4	647,537 ^A	16,053 ^A	59,430 ^A	71,806 ^A	70,092 ^A	112,682 ^A	52,484 ^A	264,989 ^A	147,289 ^A	182,775 ^A	317,473 ^A
Annual	643,067 ^A	16,378 ^A	59,933 ^A	71,566 ^A	68,489 ^A	111,848 ^A	53,334 ^A	261,518 ^A	147,877 ^A	180,337 ^A	314,853 ^A
Year 2011											
Quarter 1	639,017 ^A	16,069 ^A	58,096 ^A	70,776 ^A	67,422 ^A	110,446 ^A	53,813 ^A	262,395 ^A	144,941 ^A	177,868 ^A	316,208 ^A
Quarter 2	651,275 ^A	15,525 ^A	58,874 ^A	71,371 ^A	68,517 ^A	114,206 ^A	55,190 ^A	267,592 ^A	145,769 ^A	182,723 ^A	322,783 ^A
Quarter 3	657,106 ^A	15,528 ^A	58,809 ^A	72,854 ^A	67,889 ^A	115,101 ^A	55,738 ^A	271,186 ^A	147,192 ^A	182,990 ^A	326,924 ^A
Wholesale trade - 41											
Year 2010											
Quarter 1	300,446 ^A	20,309 ^A	54,990 ^A	46,140 ^A	32,117 ^A	46,244 ^A	16,466 ^A	84,181 ^A	121,438 ^A	78,361 ^A	100,647 ^A
Quarter 2	307,580 ^A	20,780 ^A	55,330 ^A	47,395 ^A	32,537 ^A	48,111 ^A	16,616 ^A	86,810 ^A	123,505 ^A	80,649 ^A	103,426 ^A
Quarter 3	313,328 ^A	19,596 ^A	55,592 ^A	48,743 ^A	34,284 ^A	48,037 ^A	16,820 ^A	90,255 ^A	123,931 ^A	82,322 ^A	107,075 ^A
Quarter 4	310,630 ^A	20,293 ^A	54,999 ^A	47,633 ^A	33,751 ^A	48,862 ^A	15,849 ^A	89,243 ^A	122,925 ^A	82,613 ^A	105,093 ^A
Annual	307,996 ^A	20,245 ^A	55,228 ^A	47,477 ^A	33,173 ^A	47,814 ^A	16,438 ^A	87,622 ^A	122,950 ^A	80,986 ^A	104,060 ^A
Year 2011											
Quarter 1	309,980 ^A	19,513 ^A	54,457 ^A	47,681 ^A	32,594 ^A	48,473 ^A	15,565 ^A	91,697 ^A	121,651 ^A	81,067 ^A	107,263 ^A
Quarter 2	312,906 ^A	19,939 ^A	54,699 ^A	49,098 ^A	32,897 ^A	49,368 ^A	16,037 ^A	90,868 ^A	123,735 ^A	82,265 ^A	106,905 ^A
Quarter 3	317,800 ^A	19,552 ^A	55,158 ^A	49,670 ^A	33,622 ^A	50,736 ^A	16,332 ^A	92,730 ^A	124,380 ^A	84,358 ^A	109,062 ^A
Retail trade - 44-45											
Year 2010											
Quarter 1	657,257 ^A	38,433 ^A	85,524 ^A	69,570 ^A	67,642 ^A	53,832 ^A	11,686 ^A	330,570 ^A	193,527 ^A	121,474 ^A	342,256 ^A
Quarter 2	663,353 ^A	37,961 ^A	90,182 ^A	71,756 ^A	69,925 ^A	56,042 ^A	10,960 ^A	326,528 ^A	199,899 ^A	125,967 ^A	337,487 ^A
Quarter 3	664,690 ^A	38,530 ^A	89,845 ^A	71,666 ^A	69,942 ^A	56,915 ^A	12,611 ^A	325,181 ^A	200,041 ^A	126,856 ^A	337,792 ^A
Quarter 4	680,258 ^A	38,097 ^A	88,636 ^A	70,442 ^A	70,671 ^A	56,445 ^A	15,926 ^A	340,041 ^A	197,175 ^A	127,117 ^A	355,967 ^A
Annual	666,390 ^A	38,255 ^A	88,547 ^A	70,859 ^A	69,545 ^A	55,808 ^A	12,796 ^A	330,580 ^A	197,661 ^A	125,353 ^A	343,376 ^A
Year 2011											
Quarter 1	655,879 ^A	36,823 ^A	85,493 ^A	69,474 ^A	67,899 ^A	55,948 ^A	11,373 ^A	328,868 ^A	191,790 ^A	123,847 ^A	340,241 ^A
Quarter 2	659,380 ^A	36,902 ^A	89,004 ^A	72,368 ^A	71,303 ^A	58,895 ^A	10,861 ^A	320,047 ^A	198,274 ^A	130,198 ^A	330,908 ^A
Quarter 3	664,679 ^A	36,774 ^A	90,592 ^A	72,645 ^A	72,976 ^A	58,339 ^A	13,181 ^A	320,172 ^A	200,012 ^A	131,315 ^A	333,352 ^A

Table 9-7 – continued

Quarterly and annual estimates of employment by enterprise size of employment, for all employees, for selected industries — Ontario

Industry - NAICS	All sizes	0 to 4 employees	5 to 19 employees	20 to 49 employees	50 to 99 employees	100 to 299 employees	300 to 499 employees	500 and more employees	0 to 49 employees	50 to 299 employees	300 and more employees
persons											
Transportation and warehousing - 48-49											
Year 2010											
Quarter 1	245,698 ^A	14,738 ^A	19,565 ^A	17,508 ^A	14,688 ^A	21,974 ^A	7,684 ^A	149,542 ^A	51,810 ^A	36,662 ^A	157,226 ^A
Quarter 2	246,215 ^A	14,928 ^A	20,421 ^A	17,929 ^A	15,531 ^A	22,429 ^A	8,896 ^A	146,082 ^A	53,278 ^A	37,960 ^A	154,978 ^A
Quarter 3	241,750 ^A	14,976 ^A	20,492 ^A	19,039 ^A	14,127 ^A	21,627 ^A	9,216 ^A	142,273 ^A	54,506 ^A	35,754 ^A	151,489 ^A
Quarter 4	248,495 ^A	16,200 ^A	20,292 ^A	18,412 ^A	15,485 ^A	23,107 ^A	8,474 ^A	146,524 ^A	54,904 ^A	38,592 ^A	154,998 ^A
Annual	245,539 ^A	15,210 ^A	20,192 ^A	18,222 ^A	14,958 ^A	22,284 ^A	8,568 ^A	146,105 ^A	53,625 ^A	37,242 ^A	154,673 ^A
Year 2011											
Quarter 1	246,965 ^A	15,205 ^A	19,324 ^A	17,868 ^A	14,783 ^A	23,656 ^A	8,323 ^A	147,807 ^A	52,397 ^A	38,439 ^A	156,130 ^A
Quarter 2	249,748 ^A	15,334 ^A	19,587 ^A	18,685 ^A	15,713 ^A	24,505 ^A	8,721 ^A	147,202 ^A	53,606 ^A	40,218 ^A	155,924 ^A
Quarter 3	245,943 ^A	15,739 ^A	20,257 ^A	19,221 ^A	14,681 ^A	24,288 ^A	7,715 ^A	144,042 ^A	55,217 ^A	38,969 ^A	151,757 ^A
Information and cultural industries - 51											
Year 2010											
Quarter 1	132,668 ^A	4,364 ^A	8,294 ^A	7,764 ^A	7,180 ^A	14,149 ^A	4,856 ^A	86,061 ^A	20,422 ^A	21,329 ^A	90,916 ^A
Quarter 2	135,131 ^A	4,233 ^A	8,527 ^A	7,694 ^A	7,930 ^A	14,541 ^A	4,432 ^A	87,774 ^A	20,454 ^A	22,471 ^A	92,206 ^A
Quarter 3	135,873 ^A	4,443 ^A	8,502 ^A	8,244 ^A	7,969 ^A	14,415 ^A	4,476 ^A	87,825 ^A	21,188 ^A	22,384 ^A	92,301 ^A
Quarter 4	137,704 ^A	4,719 ^A	8,516 ^A	7,321 ^A	8,194 ^A	13,062 ^A	5,244 ^A	90,648 ^A	20,556 ^A	21,257 ^A	95,892 ^A
Annual	135,344 ^A	4,440 ^A	8,460 ^A	7,756 ^A	7,818 ^A	14,042 ^A	4,752 ^A	88,077 ^A	20,655 ^A	21,860 ^A	92,829 ^A
Year 2011											
Quarter 1	131,765 ^A	4,325 ^A	8,244 ^A	7,668 ^A	7,195 ^A	14,061 ^A	3,973 ^A	86,299 ^A	20,236 ^A	21,256 ^A	90,272 ^A
Quarter 2	128,266 ^A	4,358 ^A	7,950 ^A	7,925 ^A	6,797 ^A	13,673 ^A	4,053 ^A	83,511 ^A	20,232 ^A	20,470 ^A	87,564 ^A
Quarter 3	129,599 ^A	4,339 ^A	8,096 ^A	7,603 ^A	7,701 ^A	13,077 ^A	4,271 ^A	84,511 ^A	20,039 ^A	20,778 ^A	88,783 ^A
Finance and insurance - 52											
Year 2010											
Quarter 1	301,755 ^A	12,395 ^A	16,825 ^A	12,716 ^A	10,213 ^A	20,202 ^A	10,908 ^A	218,496 ^A	41,936 ^A	30,415 ^A	229,404 ^A
Quarter 2	302,238 ^A	12,194 ^A	17,431 ^A	13,163 ^A	10,215 ^A	19,888 ^A	11,036 ^A	218,311 ^A	42,788 ^A	30,103 ^A	229,347 ^A
Quarter 3	300,883 ^A	11,905 ^A	17,511 ^A	13,329 ^A	9,848 ^A	19,960 ^A	10,980 ^A	217,349 ^A	42,745 ^A	29,808 ^A	228,329 ^A
Quarter 4	300,955 ^A	12,312 ^A	17,331 ^A	13,479 ^A	10,089 ^A	18,866 ^A	11,425 ^A	217,451 ^A	43,122 ^A	28,956 ^A	228,877 ^A
Annual	301,458 ^A	12,202 ^A	17,275 ^A	13,172 ^A	10,092 ^A	19,729 ^A	11,087 ^A	217,902 ^A	42,648 ^A	29,821 ^A	228,989 ^A
Year 2011											
Quarter 1	298,769 ^B	11,915 ^A	17,250 ^A	13,331 ^A	10,286 ^A	19,557 ^A	11,322 ^A	215,107 ^C	42,496 ^A	29,843 ^A	226,429 ^C
Quarter 2	295,998 ^A	12,152 ^A	17,233 ^A	13,272 ^A	10,444 ^A	19,411 ^A	11,713 ^A	211,772 ^A	42,657 ^A	29,855 ^A	223,486 ^A
Quarter 3	296,334 ^A	11,964 ^A	17,350 ^A	13,543 ^A	10,305 ^A	19,496 ^A	11,612 ^A	212,065 ^A	42,857 ^A	29,801 ^A	223,676 ^A
Real estate and rental and leasing - 53											
Year 2010											
Quarter 1	94,505 ^A	15,242 ^A	18,229 ^A	11,672 ^A	7,960 ^A	10,451 ^A	4,558 ^A	26,392 ^A	45,143 ^A	18,411 ^A	30,950 ^A
Quarter 2	95,454 ^A	14,974 ^A	19,593 ^A	12,468 ^A	7,940 ^A	10,776 ^A	4,201 ^A	25,502 ^A	47,036 ^A	18,715 ^A	29,703 ^A
Quarter 3	96,425 ^A	15,202 ^A	19,550 ^A	13,056 ^A	8,173 ^A	10,873 ^A	3,806 ^A	25,766 ^A	47,808 ^A	19,045 ^A	29,572 ^A
Quarter 4	97,676 ^A	16,053 ^A	19,138 ^A	12,118 ^A	7,943 ^A	9,668 ^A	2,930 ^A	29,826 ^A	47,308 ^A	17,612 ^A	32,756 ^A
Annual	96,015 ^A	15,368 ^A	19,128 ^A	12,329 ^A	8,004 ^A	10,442 ^A	3,874 ^A	26,872 ^A	46,824 ^A	18,446 ^A	30,745 ^A
Year 2011											
Quarter 1	96,726 ^A	15,416 ^A	18,876 ^A	12,008 ^A	8,352 ^A	8,753 ^A	2,995 ^A	30,327 ^A	46,300 ^A	17,105 ^A	33,322 ^A
Quarter 2	97,827 ^A	15,947 ^A	19,438 ^A	12,795 ^A	8,573 ^A	9,226 ^A	3,927 ^A	27,921 ^A	48,179 ^A	17,800 ^A	31,848 ^A
Quarter 3	98,698 ^A	16,011 ^A	19,642 ^A	13,166 ^A	8,790 ^A	9,507 ^A	4,398 ^A	27,185 ^A	48,818 ^A	18,297 ^A	31,583 ^A

Table 9-7 – continued

Quarterly and annual estimates of employment by enterprise size of employment, for all employees, for selected industries — Ontario

Industry - NAICS	All sizes	0 to 4 employees	5 to 19 employees	20 to 49 employees	50 to 99 employees	100 to 299 employees	300 to 499 employees	500 and more employees	0 to 49 employees	50 to 299 employees	300 and more employees
persons											
Professional, scientific and technical services - 54											
Year 2010											
Quarter 1	308,056 ^A	54,971 ^A	60,478 ^A	40,801 ^A	27,630 ^A	34,448 ^A	15,491 ^A	74,237 ^A	156,250 ^A	62,078 ^A	89,728 ^A
Quarter 2	314,882 ^A	55,243 ^A	62,190 ^A	41,392 ^A	27,856 ^A	38,484 ^A	13,811 ^A	75,906 ^A	158,825 ^A	66,341 ^A	89,717 ^A
Quarter 3	316,215 ^A	55,416 ^A	60,760 ^A	41,210 ^A	28,050 ^A	36,500 ^A	15,919 ^A	78,362 ^A	157,385 ^A	64,549 ^A	94,281 ^A
Quarter 4	317,007 ^A	57,135 ^A	60,465 ^A	41,173 ^A	28,504 ^A	36,640 ^A	14,286 ^A	78,804 ^A	158,773 ^A	65,144 ^A	93,091 ^A
Annual	314,040 ^A	55,691 ^A	60,973 ^A	41,144 ^A	28,010 ^A	36,518 ^A	14,877 ^A	76,827 ^A	157,808 ^A	64,528 ^A	91,704 ^A
Year 2011											
Quarter 1	315,886 ^A	56,227 ^A	59,818 ^A	40,349 ^A	28,878 ^A	36,103 ^A	15,454 ^A	79,056 ^A	156,395 ^A	64,981 ^A	94,510 ^A
Quarter 2	323,468 ^A	55,570 ^A	61,864 ^A	40,321 ^A	29,325 ^A	37,190 ^A	15,627 ^A	83,570 ^A	157,756 ^A	66,515 ^A	99,197 ^A
Quarter 3	323,899 ^A	55,219 ^A	62,219 ^A	40,902 ^A	28,782 ^A	37,848 ^A	15,855 ^A	83,074 ^A	158,340 ^A	66,630 ^A	98,929 ^A
Management of companies and enterprises - 55											
Year 2010											
Quarter 1	44,495 ^A	3,532 ^A	4,437 ^A	4,149 ^A	3,244 ^A	3,554 ^A	3,681 ^A	21,897 ^A	12,118 ^A	6,799 ^A	25,578 ^A
Quarter 2	44,237 ^A	3,587 ^A	4,514 ^A	4,232 ^A	3,304 ^A	3,398 ^A	3,817 ^A	21,384 ^A	12,333 ^A	6,702 ^A	25,202 ^A
Quarter 3	44,934 ^A	3,440 ^A	4,488 ^A	4,241 ^A	2,849 ^A	3,944 ^A	3,784 ^A	22,189 ^A	12,169 ^A	6,793 ^A	25,973 ^A
Quarter 4	43,693 ^A	3,488 ^A	4,448 ^A	4,240 ^A	2,600 ^A	3,915 ^A	2,730 ^A	22,272 ^A	12,176 ^A	6,515 ^A	25,002 ^A
Annual	44,340 ^A	3,512 ^A	4,472 ^A	4,215 ^A	2,999 ^A	3,703 ^A	3,503 ^A	21,935 ^A	12,199 ^A	6,702 ^A	25,439 ^A
Year 2011											
Quarter 1	41,351 ^A	3,347 ^A	4,289 ^A	4,048 ^A	2,731 ^A	3,675 ^A	2,262 ^A	21,000 ^A	11,684 ^A	6,406 ^A	23,262 ^A
Quarter 2	41,689 ^A	3,416 ^A	4,407 ^A	4,111 ^A	2,885 ^A	3,674 ^A	3,288 ^A	19,908 ^A	11,934 ^A	6,559 ^A	23,196 ^A
Quarter 3	41,632 ^A	3,260 ^A	4,513 ^A	4,266 ^A	2,806 ^A	3,318 ^A	3,573 ^A	19,896 ^A	12,039 ^A	6,124 ^A	23,469 ^A
Administrative and support, waste management and remediation services - 56											
Year 2010											
Quarter 1	309,547 ^A	17,394 ^A	31,522 ^A	26,537 ^A	23,723 ^A	43,249 ^A	17,208 ^A	149,914 ^A	75,453 ^A	66,972 ^A	167,122 ^A
Quarter 2	323,191 ^A	17,942 ^A	38,747 ^A	29,519 ^A	24,442 ^A	45,284 ^A	19,138 ^A	148,119 ^A	86,208 ^A	69,726 ^A	167,257 ^A
Quarter 3	332,518 ^A	19,096 ^A	39,124 ^A	29,999 ^A	26,582 ^A	46,455 ^A	18,092 ^A	153,169 ^A	88,220 ^A	73,037 ^A	171,262 ^A
Quarter 4	334,835 ^A	18,252 ^A	36,728 ^A	28,220 ^A	24,659 ^A	46,252 ^A	23,610 ^A	157,113 ^A	83,200 ^A	70,911 ^A	180,724 ^A
Annual	325,023 ^A	18,171 ^A	36,531 ^A	28,569 ^A	24,852 ^A	45,310 ^A	19,512 ^A	152,079 ^A	83,270 ^A	70,161 ^A	171,591 ^A
Year 2011											
Quarter 1	320,234 ^A	16,806 ^A	32,536 ^A	27,597 ^A	24,165 ^A	45,526 ^A	22,435 ^A	151,168 ^A	76,939 ^A	69,691 ^A	173,604 ^A
Quarter 2	330,835 ^A	18,520 ^A	37,980 ^A	29,186 ^A	26,032 ^A	47,309 ^A	23,460 ^A	148,349 ^A	85,685 ^A	73,341 ^A	171,809 ^A
Quarter 3	336,244 ^A	18,398 ^A	40,392 ^A	29,820 ^A	27,274 ^A	48,359 ^A	24,016 ^A	147,985 ^A	88,611 ^A	75,633 ^A	172,001 ^A
Educational services - 61											
Year 2010											
Quarter 1	468,433 ^A	3,793 ^A	12,229 ^A	11,546 ^A	8,235 ^A	12,967 ^A	5,475 ^A	414,188 ^A	27,568 ^A	21,203 ^A	419,662 ^A
Quarter 2	458,777 ^A	3,804 ^A	12,301 ^A	11,427 ^A	8,162 ^A	12,894 ^A	6,331 ^A	403,857 ^A	27,533 ^A	21,056 ^A	410,187 ^A
Quarter 3	359,347 ^A	3,883 ^B	11,382 ^A	10,312 ^A	6,522 ^B	13,615 ^B	8,051 ^C	305,583 ^A	25,577 ^A	20,136 ^A	313,634 ^A
Quarter 4	479,501 ^A	3,834 ^A	12,059 ^A	11,895 ^A	8,122 ^A	13,030 ^A	6,943 ^A	423,617 ^A	27,788 ^A	21,152 ^A	430,561 ^A
Annual	441,514 ^A	3,829 ^A	11,993 ^A	11,295 ^A	7,760 ^A	13,127 ^A	6,700 ^B	386,811 ^A	27,116 ^A	20,887 ^A	393,511 ^A
Year 2011											
Quarter 1	472,989 ^A	3,946 ^A	11,851 ^A	12,164 ^A	8,290 ^A	12,912 ^A	7,194 ^A	416,631 ^A	27,961 ^A	21,202 ^A	423,825 ^A
Quarter 2	454,996 ^A	3,650 ^A	12,020 ^A	12,030 ^A	8,060 ^A	13,513 ^A	5,932 ^A	399,792 ^A	27,700 ^A	21,573 ^A	405,724 ^A
Quarter 3	350,575 ^A	3,704 ^B	11,340 ^A	11,016 ^A	5,980 ^A	13,863 ^A	8,476 ^B	296,196 ^A	26,059 ^A	19,843 ^A	304,672 ^A

Table 9-7 – continued

Quarterly and annual estimates of employment by enterprise size of employment, for all employees, for selected industries — Ontario

Industry - NAICS	All sizes	0 to 4 employees	5 to 19 employees	20 to 49 employees	50 to 99 employees	100 to 299 employees	300 to 499 employees	500 and more employees	0 to 49 employees	50 to 299 employees	300 and more employees
	persons										
Health care and social assistance - 62											
Year 2010											
Quarter 1	586,954 ^A	37,204 ^A	65,243 ^A	38,197 ^A	34,698 ^A	82,905 ^A	38,751 ^A	289,956 ^A	140,643 ^A	117,603 ^A	328,708 ^A
Quarter 2	589,959 ^A	37,985 ^A	64,423 ^A	38,999 ^A	34,551 ^A	84,715 ^A	36,570 ^A	292,716 ^A	141,407 ^A	119,266 ^A	329,286 ^A
Quarter 3	596,424 ^A	38,014 ^A	63,912 ^A	39,193 ^A	34,376 ^A	87,258 ^A	36,691 ^A	296,980 ^A	141,119 ^A	121,634 ^A	333,672 ^A
Quarter 4	597,157 ^A	38,903 ^A	63,633 ^A	38,413 ^A	35,423 ^A	85,741 ^A	37,829 ^A	297,215 ^A	140,949 ^A	121,164 ^A	335,043 ^A
Annual	592,624 ^A	38,027 ^A	64,303 ^A	38,700 ^A	34,762 ^A	85,155 ^A	37,460 ^A	294,217 ^A	141,030 ^A	119,917 ^A	331,677 ^A
Year 2011											
Quarter 1	596,647 ^A	37,152 ^A	65,762 ^A	38,268 ^A	35,598 ^A	86,596 ^A	36,430 ^A	296,841 ^A	141,182 ^A	122,194 ^A	333,272 ^A
Quarter 2	603,407 ^A	38,868 ^A	64,655 ^A	38,914 ^A	35,460 ^A	86,405 ^A	37,499 ^A	301,607 ^A	142,436 ^A	121,865 ^A	339,106 ^A
Quarter 3	613,527 ^A	38,768 ^A	63,987 ^A	38,862 ^A	35,757 ^A	88,759 ^A	38,323 ^A	309,071 ^A	141,617 ^A	124,517 ^A	347,394 ^A
Arts, entertainment and recreation - 71											
Year 2010											
Quarter 1	79,446 ^A	4,775 ^A	9,716 ^A	7,738 ^A	6,545 ^A	9,100 ^A	3,477 ^A	38,095 ^A	22,229 ^A	15,645 ^A	41,572 ^A
Quarter 2	97,684 ^A	4,554 ^A	12,066 ^A	13,651 ^A	10,252 ^A	11,314 ^A	2,622 ^A	43,225 ^A	30,271 ^A	21,566 ^A	45,847 ^A
Quarter 3	103,824 ^A	4,581 ^A	12,398 ^A	14,995 ^A	12,607 ^A	13,580 ^A	2,420 ^A	43,243 ^A	31,974 ^A	26,187 ^A	45,663 ^A
Quarter 4	86,493 ^A	4,777 ^A	11,308 ^A	10,320 ^A	8,526 ^A	10,150 ^A	2,300 ^B	39,113 ^A	26,405 ^A	18,676 ^A	41,413 ^A
Annual	91,862 ^A	4,672 ^A	11,372 ^A	11,676 ^A	9,482 ^A	11,036 ^A	2,705 ^A	40,919 ^A	27,720 ^A	20,518 ^A	43,624 ^A
Year 2011											
Quarter 1	77,753 ^A	4,603 ^A	9,709 ^A	7,594 ^A	6,061 ^A	9,368 ^A	3,629 ^B	36,788 ^A	21,907 ^A	15,429 ^A	40,417 ^A
Quarter 2	96,048 ^A	4,412 ^A	12,051 ^A	12,712 ^A	10,292 ^A	11,554 ^A	2,440 ^A	42,587 ^A	29,176 ^A	21,846 ^A	45,027 ^A
Quarter 3	105,417 ^A	4,696 ^A	12,507 ^A	14,543 ^A	11,856 ^A	15,519 ^A	3,330 ^A	42,966 ^A	31,746 ^A	27,375 ^A	46,296 ^A
Accommodation and food services - 72											
Year 2010											
Quarter 1	358,817 ^A	16,552 ^A	72,080 ^A	71,430 ^A	57,997 ^A	47,820 ^A	13,199 ^A	79,739 ^A	160,062 ^A	105,817 ^A	92,938 ^A
Quarter 2	375,244 ^A	17,028 ^A	75,566 ^A	77,239 ^A	60,236 ^A	51,098 ^A	15,611 ^A	78,466 ^A	169,833 ^A	111,334 ^A	94,077 ^A
Quarter 3	386,898 ^A	19,134 ^A	76,069 ^A	79,051 ^A	63,206 ^A	52,886 ^A	16,329 ^A	80,224 ^A	174,253 ^A	116,092 ^A	96,553 ^A
Quarter 4	375,988 ^A	17,144 ^A	73,785 ^A	76,081 ^A	59,838 ^A	51,374 ^A	16,318 ^A	81,447 ^A	167,010 ^A	111,213 ^A	97,765 ^A
Annual	374,237 ^A	17,464 ^A	74,375 ^A	75,950 ^A	60,319 ^A	50,795 ^A	15,364 ^A	79,969 ^A	167,790 ^A	111,114 ^A	95,333 ^A
Year 2011											
Quarter 1	367,113 ^A	16,605 ^A	71,849 ^A	74,132 ^A	58,617 ^A	49,581 ^A	14,547 ^A	81,782 ^A	162,585 ^A	108,198 ^A	96,329 ^A
Quarter 2	385,233 ^A	16,706 ^A	75,120 ^A	79,230 ^A	63,131 ^A	53,923 ^A	16,001 ^A	81,123 ^A	171,056 ^A	117,054 ^A	97,123 ^A
Quarter 3	399,566 ^A	16,041 ^A	77,356 ^A	83,945 ^A	65,929 ^A	58,075 ^A	17,163 ^A	81,057 ^A	177,342 ^A	124,004 ^A	98,220 ^A
Other services (except public administration) - 81											
Year 2010											
Quarter 1	184,756 ^A	33,715 ^A	53,006 ^A	23,934 ^A	15,541 ^A	24,269 ^A	7,003 ^A	27,288 ^A	110,655 ^A	39,810 ^A	34,291 ^A
Quarter 2	189,226 ^A	34,460 ^A	54,080 ^A	24,753 ^A	15,259 ^A	24,492 ^A	7,627 ^A	28,555 ^A	113,293 ^A	39,750 ^A	36,182 ^A
Quarter 3	192,327 ^A	32,887 ^A	56,481 ^A	24,904 ^A	16,414 ^A	24,479 ^A	8,377 ^A	28,784 ^A	114,272 ^A	40,894 ^A	37,161 ^A
Quarter 4	192,818 ^A	34,812 ^A	54,199 ^A	24,518 ^A	16,248 ^A	25,699 ^A	7,778 ^A	29,564 ^A	113,529 ^A	41,947 ^A	37,342 ^A
Annual	189,782 ^A	33,968 ^A	54,442 ^A	24,527 ^A	15,865 ^A	24,735 ^A	7,696 ^A	28,548 ^A	112,937 ^A	40,600 ^A	36,244 ^A
Year 2011											
Quarter 1	187,992 ^A	32,832 ^A	53,890 ^A	24,466 ^A	15,861 ^A	25,354 ^A	7,997 ^A	27,591 ^A	111,188 ^A	41,215 ^A	35,589 ^A
Quarter 2	191,960 ^A	33,760 ^A	55,200 ^A	24,701 ^A	15,994 ^A	25,893 ^A	7,852 ^A	28,559 ^A	113,661 ^A	41,887 ^A	36,412 ^A
Quarter 3	192,799 ^A	35,693 ^A	54,548 ^A	25,124 ^A	16,293 ^A	25,712 ^A	8,082 ^A	27,347 ^A	115,365 ^A	42,005 ^A	35,429 ^A

Table 9-7 – continued

Quarterly and annual estimates of employment by enterprise size of employment, for all employees, for selected industries — Ontario

Industry - NAICS	All sizes	0 to 4 employees	5 to 19 employees	20 to 49 employees	50 to 99 employees	100 to 299 employees	300 to 499 employees	500 and more employees	0 to 49 employees	50 to 299 employees	300 and more employees
	persons										
Public administration - 91											
Year 2010											
Quarter 1	396,255 ^A	139 ^C	1,777 ^A	5,931 ^A	7,537 ^A	19,692 ^A	10,155 ^A	351,023 ^A	7,848 ^A	27,229 ^A	361,178 ^A
Quarter 2	404,612 ^A	146 ^C	1,763 ^A	5,979 ^A	7,246 ^A	21,151 ^A	10,272 ^A	358,055 ^A	7,888 ^A	28,397 ^A	368,327 ^A
Quarter 3	412,018 ^A	152 ^D	1,580 ^A	5,726 ^A	8,182 ^A	22,429 ^A	10,767 ^A	363,182 ^A	7,458 ^A	30,611 ^A	373,949 ^A
Quarter 4	402,714 ^A	156 ^D	1,726 ^A	5,821 ^A	7,215 ^A	22,113 ^A	10,665 ^A	355,019 ^A	7,702 ^A	29,328 ^A	365,684 ^A
Annual	403,900 ^A	148 ^D	1,712 ^A	5,864 ^A	7,545 ^A	21,346 ^A	10,465 ^A	356,820 ^A	7,724 ^A	28,891 ^A	367,285 ^A
Year 2011											
Quarter 1	397,801 ^A	138 ^D	1,818 ^A	5,871 ^A	7,333 ^A	20,948 ^A	9,940 ^A	351,752 ^A	7,827 ^A	28,281 ^A	361,693 ^A
Quarter 2	411,009 ^A	139 ^D	1,824 ^A	5,665 ^A	7,401 ^A	21,527 ^A	10,296 ^A	364,156 ^A	7,627 ^A	28,929 ^A	374,452 ^A
Quarter 3	416,580 ^A	168 ^D	1,645 ^A	5,777 ^A	7,852 ^A	22,829 ^A	11,104 ^A	367,204 ^A	7,590 ^A	30,682 ^A	378,309 ^A

Table 9-8
Quarterly and annual estimates of employment by enterprise size of employment, for all employees, for selected industries — Manitoba

Industry - NAICS	All sizes	0 to 4 employees	5 to 19 employees	20 to 49 employees	50 to 99 employees	100 to 299 employees	300 to 499 employees	500 and more employees	0 to 49 employees	50 to 299 employees	300 and more employees
	persons										
Industrial aggregate excluding unclassified businesses - 11-91N											
Year 2010											
Quarter 1	536,592 ^A	27,326 ^A	65,925 ^A	52,893 ^A	39,153 ^A	53,356 ^A	22,687 ^A	275,253 ^A	146,144 ^A	92,509 ^A	297,939 ^A
Quarter 2	553,457 ^A	27,461 ^A	69,588 ^A	55,862 ^A	41,368 ^A	55,902 ^A	24,362 ^A	278,915 ^A	152,910 ^A	97,270 ^A	303,277 ^A
Quarter 3	543,656 ^A	28,021 ^A	70,323 ^A	57,411 ^A	44,076 ^A	56,769 ^A	22,695 ^A	264,361 ^A	155,755 ^A	100,845 ^A	287,057 ^A
Quarter 4	556,016 ^A	28,599 ^A	68,472 ^A	54,873 ^A	42,491 ^A	56,382 ^A	23,691 ^A	281,507 ^A	151,945 ^A	98,873 ^A	305,198 ^A
Annual	547,430 ^A	27,852 ^A	68,577 ^A	55,260 ^A	41,772 ^A	55,602 ^A	23,359 ^A	275,009 ^A	151,688 ^A	97,374 ^A	298,368 ^A
Year 2011											
Quarter 1	542,540 ^A	27,045 ^A	66,364 ^A	53,473 ^A	40,078 ^A	56,963 ^A	20,663 ^A	277,954 ^A	146,882 ^A	97,041 ^A	298,617 ^A
Quarter 2	557,747 ^A	27,340 ^A	69,000 ^A	56,702 ^A	42,845 ^A	58,176 ^A	21,990 ^A	281,694 ^A	153,043 ^A	101,021 ^A	303,684 ^A
Quarter 3	549,560 ^A	27,878 ^A	69,702 ^A	58,774 ^A	43,080 ^A	60,322 ^A	22,643 ^A	267,161 ^A	156,354 ^A	103,402 ^A	289,804 ^A
Construction - 23											
Year 2010											
Quarter 1	22,496 ^A	3,785 ^A	7,197 ^A	4,374 ^A	2,542 ^A	1,987 ^A	x	x	15,357 ^A	4,529 ^A	2,611 ^A
Quarter 2	25,442 ^A	3,889 ^A	8,604 ^A	5,298 ^A	2,852 ^A	2,455 ^A	x	x	17,790 ^A	5,307 ^A	2,344 ^A
Quarter 3	28,701 ^A	4,459 ^A	8,986 ^A	5,879 ^A	3,745 ^A	2,452 ^A	x	x	19,324 ^A	6,197 ^A	3,180 ^A
Quarter 4	27,141 ^A	4,301 ^A	8,445 ^A	5,799 ^A	3,402 ^A	2,538 ^A	x	x	18,546 ^A	5,940 ^A	2,655 ^A
Annual	25,945 ^A	4,108 ^A	8,308 ^A	5,338 ^A	3,135 ^A	2,358 ^A	x	x	17,754 ^A	5,493 ^A	2,698 ^A
Year 2011											
Quarter 1	23,832 ^A	3,952 ^A	7,543 ^A	4,984 ^A	2,768 ^A	2,301 ^A	x	x	16,480 ^A	5,069 ^A	2,284 ^A
Quarter 2	26,920 ^A	3,890 ^A	8,939 ^A	5,831 ^A	3,063 ^A	2,619 ^A	x	x	18,660 ^A	5,682 ^A	2,578 ^A
Quarter 3	29,843 ^A	4,345 ^A	9,307 ^A	6,742 ^A	3,296 ^A	3,077 ^A	x	x	20,395 ^A	6,373 ^A	3,076 ^A
Manufacturing - 31-33											
Year 2010											
Quarter 1	52,572 ^A	1,136 ^A	4,585 ^A	5,355 ^A	5,072 ^A	8,205 ^A	4,677 ^A	23,541 ^A	11,077 ^A	13,277 ^A	28,218 ^A
Quarter 2	54,365 ^A	1,069 ^A	4,715 ^A	5,424 ^A	5,251 ^A	8,536 ^A	4,723 ^A	24,648 ^A	11,208 ^A	13,787 ^A	29,371 ^A
Quarter 3	53,836 ^A	987 ^A	4,669 ^A	5,703 ^A	5,306 ^A	8,538 ^A	4,800 ^A	23,832 ^A	11,359 ^A	13,845 ^A	28,632 ^A
Quarter 4	54,032 ^A	1,067 ^A	4,588 ^A	5,525 ^A	5,143 ^A	8,951 ^A	4,020 ^A	24,738 ^A	11,180 ^A	14,094 ^A	28,757 ^A
Annual	53,701 ^A	1,065 ^A	4,639 ^A	5,502 ^A	5,193 ^A	8,558 ^A	4,555 ^A	24,190 ^A	11,206 ^A	13,751 ^A	28,744 ^A
Year 2011											
Quarter 1	53,469 ^A	1,112 ^A	4,464 ^A	5,396 ^A	4,904 ^A	9,147 ^A	3,487 ^A	24,959 ^A	10,972 ^A	14,051 ^A	28,446 ^A
Quarter 2	54,774 ^A	1,011 ^A	4,442 ^A	5,499 ^A	5,317 ^A	9,510 ^A	2,908 ^A	26,087 ^A	10,951 ^A	14,827 ^A	28,996 ^A
Quarter 3	54,478 ^A	1,038 ^A	4,409 ^A	5,635 ^A	5,228 ^A	9,513 ^A	4,300 ^A	24,356 ^A	11,081 ^A	14,741 ^A	28,656 ^A
Wholesale trade - 41											
Year 2010											
Quarter 1	21,707 ^A	1,509 ^A	4,285 ^A	3,534 ^A	1,564 ^A	2,631 ^A	1,766 ^A	6,418 ^A	9,328 ^A	4,196 ^A	8,183 ^A
Quarter 2	22,449 ^A	1,550 ^A	4,418 ^A	3,403 ^A	1,574 ^A	3,040 ^A	1,858 ^A	6,607 ^A	9,370 ^A	4,613 ^A	8,465 ^A
Quarter 3	22,944 ^A	1,442 ^A	4,435 ^A	3,410 ^A	1,674 ^A	3,136 ^A	1,606 ^A	7,241 ^A	9,287 ^A	4,810 ^A	8,847 ^A
Quarter 4	23,205 ^A	1,453 ^A	4,272 ^A	3,449 ^A	1,873 ^A	3,108 ^A	1,691 ^A	7,359 ^A	9,174 ^A	4,981 ^A	9,050 ^A
Annual	22,576 ^A	1,489 ^A	4,352 ^A	3,449 ^A	1,671 ^A	2,979 ^A	1,730 ^A	6,906 ^A	9,290 ^A	4,650 ^A	8,636 ^A
Year 2011											
Quarter 1	23,396 ^A	1,382 ^A	4,294 ^A	3,403 ^A	1,808 ^A	3,621 ^A	1,637 ^A	7,251 ^A	9,079 ^A	5,429 ^A	8,888 ^A
Quarter 2	24,169 ^A	1,368 ^A	4,312 ^A	3,510 ^A	2,002 ^A	3,617 ^A	1,827 ^A	7,532 ^A	9,190 ^A	5,619 ^A	9,360 ^A
Quarter 3	24,167 ^A	1,374 ^A	4,357 ^A	3,476 ^A	2,084 ^A	3,498 ^A	1,575 ^A	7,803 ^A	9,207 ^A	5,582 ^A	9,378 ^A

Table 9-8 – continued

Quarterly and annual estimates of employment by enterprise size of employment, for all employees, for selected industries — Manitoba

Industry - NAICS	All sizes	0 to 4 employees	5 to 19 employees	20 to 49 employees	50 to 99 employees	100 to 299 employees	300 to 499 employees	500 and more employees	0 to 49 employees	50 to 299 employees	300 and more employees
persons											
Retail trade - 44-45											
Year 2010											
Quarter 1	64,979 ^A	3,104 ^A	10,265 ^A	7,461 ^A	5,618 ^A	5,083 ^A	1,119 ^A	32,330 ^A	20,830 ^A	10,701 ^A	33,449 ^A
Quarter 2	66,418 ^A	3,007 ^A	10,564 ^A	7,848 ^A	5,965 ^A	5,618 ^A	1,231 ^A	32,186 ^A	21,419 ^A	11,582 ^A	33,417 ^A
Quarter 3	66,248 ^A	3,155 ^A	10,431 ^A	7,927 ^A	6,192 ^A	5,340 ^A	1,356 ^A	31,847 ^A	21,513 ^A	11,532 ^A	33,203 ^A
Quarter 4	67,456 ^A	3,133 ^A	10,324 ^A	7,806 ^A	5,856 ^A	5,410 ^A	1,496 ^A	33,430 ^A	21,263 ^A	11,266 ^A	34,927 ^A
Annual	66,275 ^A	3,100 ^A	10,396 ^A	7,760 ^A	5,908 ^A	5,363 ^A	1,301 ^A	32,448 ^A	21,256 ^A	11,270 ^A	33,749 ^A
Year 2011											
Quarter 1	65,022 ^A	2,990 ^A	10,017 ^A	7,742 ^A	5,066 ^A	5,549 ^A	1,115 ^A	32,542 ^A	20,750 ^A	10,615 ^A	33,656 ^A
Quarter 2	65,519 ^A	3,001 ^A	10,202 ^A	8,002 ^A	5,453 ^A	5,575 ^A	1,369 ^A	31,918 ^A	21,204 ^A	11,028 ^A	33,288 ^A
Quarter 3	65,420 ^A	2,983 ^A	10,399 ^A	8,073 ^A	5,121 ^A	5,293 ^A	1,564 ^A	31,987 ^A	21,455 ^A	10,414 ^A	33,551 ^A
Transportation and warehousing - 48-49											
Year 2010											
Quarter 1	33,463 ^A	1,731 ^A	2,613 ^A	2,038 ^A	1,277 ^A	2,311 ^A	1,231 ^A	22,262 ^A	6,382 ^A	3,588 ^A	23,493 ^A
Quarter 2	33,535 ^A	1,715 ^A	2,695 ^A	2,089 ^A	1,343 ^A	2,081 ^A	1,501 ^A	22,112 ^A	6,498 ^A	3,424 ^A	23,613 ^A
Quarter 3	34,181 ^A	1,736 ^A	2,775 ^A	2,127 ^A	1,484 ^A	2,270 ^A	1,421 ^A	22,367 ^A	6,638 ^A	3,754 ^A	23,789 ^A
Quarter 4	33,933 ^A	1,789 ^A	2,807 ^A	2,040 ^A	1,339 ^A	2,291 ^A	1,575 ^A	22,093 ^A	6,635 ^A	3,631 ^A	23,667 ^A
Annual	33,778 ^A	1,743 ^A	2,722 ^A	2,073 ^A	1,361 ^A	2,238 ^A	1,432 ^A	22,208 ^A	6,538 ^A	3,599 ^A	23,641 ^A
Year 2011											
Quarter 1	33,768 ^A	1,755 ^A	2,714 ^A	2,122 ^A	1,423 ^A	2,232 ^A	1,443 ^A	22,079 ^A	6,591 ^A	3,655 ^A	23,522 ^A
Quarter 2	34,239 ^A	1,800 ^A	2,831 ^A	2,164 ^A	1,386 ^A	2,195 ^A	1,438 ^A	22,424 ^A	6,796 ^A	3,581 ^A	23,861 ^A
Quarter 3	35,134 ^A	1,775 ^A	3,009 ^A	2,167 ^A	1,374 ^A	2,307 ^A	1,192 ^A	23,311 ^A	6,951 ^A	3,680 ^A	24,503 ^A
Information and cultural industries - 51											
Year 2010											
Quarter 1	10,805 ^B	325 ^A	784 ^A	531 ^A	x	x	x	x	1,640 ^A	878 ^A	8,286 ^B
Quarter 2	11,062 ^A	324 ^A	787 ^A	550 ^A	x	x	x	x	1,660 ^A	928 ^A	8,474 ^A
Quarter 3	11,374 ^A	323 ^A	848 ^A	576 ^A	x	x	x	x	1,746 ^A	1,065 ^A	8,562 ^A
Quarter 4	11,377 ^A	319 ^A	848 ^A	512 ^A	x	x	x	x	1,680 ^A	1,043 ^A	8,654 ^A
Annual	11,154 ^A	323 ^A	817 ^A	542 ^A	x	x	x	x	1,682 ^A	979 ^A	8,494 ^A
Year 2011											
Quarter 1	11,186 ^A	320 ^A	843 ^A	453 ^A	x	x	x	x	1,616 ^A	1,135 ^A	8,434 ^A
Quarter 2	11,376 ^A	316 ^A	818 ^A	435 ^A	x	x	x	x	1,569 ^A	938 ^A	8,869 ^A
Quarter 3	11,096 ^A	320 ^A	805 ^A	456 ^A	x	x	x	x	1,582 ^A	1,033 ^A	8,481 ^A
Finance and insurance - 52											
Year 2010											
Quarter 1	33,813 ^A	1,153 ^A	1,712 ^A	1,229 ^A	1,229 ^A	2,794 ^A	893 ^B	24,803 ^A	4,094 ^A	4,023 ^A	25,696 ^A
Quarter 2	33,854 ^A	1,123 ^A	1,770 ^A	1,177 ^A	1,306 ^A	2,989 ^A	1,323 ^A	24,166 ^A	4,070 ^A	4,295 ^A	25,489 ^A
Quarter 3	33,911 ^A	1,086 ^A	1,734 ^A	1,262 ^A	1,244 ^A	2,822 ^A	1,082 ^B	24,681 ^A	4,083 ^A	4,066 ^A	25,763 ^A
Quarter 4	33,795 ^A	1,150 ^A	1,748 ^A	1,066 ^A	1,066 ^A	2,875 ^A	1,048 ^A	24,842 ^A	3,963 ^A	3,942 ^A	25,890 ^A
Annual	33,843 ^A	1,128 ^A	1,741 ^A	1,184 ^A	1,211 ^A	2,870 ^A	1,086 ^B	24,623 ^A	4,053 ^A	4,081 ^A	25,709 ^A
Year 2011											
Quarter 1	33,190 ^A	1,097 ^A	1,763 ^A	992 ^A	938 ^A	2,975 ^A	1,360 ^B	24,066 ^A	3,852 ^A	3,913 ^A	25,425 ^A
Quarter 2	34,072 ^A	1,152 ^A	1,743 ^A	1,119 ^A	1,160 ^A	3,171 ^A	880 ^A	24,848 ^A	4,013 ^A	4,330 ^A	25,728 ^A
Quarter 3	34,260 ^A	1,073 ^A	1,731 ^A	1,124 ^A	1,244 ^A	3,264 ^A	1,170 ^A	24,655 ^A	3,927 ^A	4,507 ^A	25,825 ^A

Table 9-8 – continued

Quarterly and annual estimates of employment by enterprise size of employment, for all employees, for selected industries — Manitoba

Industry - NAICS	All sizes	0 to 4 employees	5 to 19 employees	20 to 49 employees	50 to 99 employees	100 to 299 employees	300 to 499 employees	500 and more employees	0 to 49 employees	50 to 299 employees	300 and more employees
	persons										
Real estate and rental and leasing - 53											
Year 2010											
Quarter 1	7,347 ^A	1,161 ^A	1,416 ^A	1,245 ^A	540 ^A	x	x	x	3,823 ^A	x	x
Quarter 2	7,548 ^A	1,137 ^A	1,534 ^A	1,084 ^A	630 ^A	x	x	x	3,755 ^A	x	x
Quarter 3	7,544 ^A	1,128 ^A	1,622 ^A	1,195 ^A	611 ^A	x	x	x	3,946 ^A	x	x
Quarter 4	7,535 ^A	1,173 ^A	1,584 ^A	1,163 ^A	689 ^A	x	x	x	3,920 ^A	x	x
Annual	7,494 ^A	1,150 ^A	1,539 ^A	1,172 ^A	618 ^A	x	x	x	3,861 ^A	x	x
Year 2011											
Quarter 1	6,857 ^A	1,146 ^A	1,496 ^A	1,175 ^A	704 ^A	987 ^A	x	x	3,817 ^A	1,691 ^A	1,349 ^A
Quarter 2	6,892 ^A	1,160 ^A	1,575 ^A	1,234 ^A	634 ^A	868 ^A	x	x	3,969 ^A	1,502 ^A	1,421 ^A
Quarter 3	6,699 ^A	1,141 ^A	1,638 ^A	1,238 ^A	659 ^A	824 ^A	x	x	4,016 ^A	1,483 ^A	1,200 ^A
Professional, scientific and technical services - 54											
Year 2010											
Quarter 1	16,492 ^A	2,594 ^A	3,811 ^A	2,396 ^A	1,352 ^A	1,421 ^A	304 ^A	4,613 ^A	8,801 ^A	2,773 ^A	4,918 ^A
Quarter 2	15,832 ^A	2,679 ^A	3,795 ^A	2,505 ^A	1,520 ^A	1,446 ^A	282 ^A	3,604 ^A	8,980 ^A	2,966 ^A	3,886 ^A
Quarter 3	15,645 ^A	2,692 ^A	3,710 ^A	2,552 ^A	1,454 ^A	1,237 ^A	390 ^A	3,609 ^A	8,955 ^A	2,691 ^A	3,999 ^A
Quarter 4	15,885 ^A	2,781 ^A	3,696 ^A	2,609 ^A	1,554 ^A	1,315 ^A	147 ^A	3,783 ^A	9,086 ^A	2,869 ^A	3,930 ^A
Annual	15,964 ^A	2,687 ^A	3,753 ^A	2,516 ^A	1,470 ^A	1,355 ^A	281 ^A	3,902 ^A	8,955 ^A	2,825 ^A	4,183 ^A
Year 2011											
Quarter 1	15,884 ^A	2,747 ^A	3,646 ^A	2,525 ^A	1,833 ^A	1,218 ^A	295 ^A	3,621 ^A	8,917 ^A	3,051 ^A	3,916 ^A
Quarter 2	16,167 ^A	2,661 ^A	3,813 ^A	2,703 ^A	1,664 ^A	1,171 ^A	446 ^A	3,708 ^A	9,178 ^A	2,836 ^A	4,153 ^A
Quarter 3	16,164 ^A	2,661 ^A	3,736 ^A	2,772 ^A	1,551 ^A	1,165 ^A	555 ^A	3,723 ^A	9,170 ^A	2,716 ^A	4,278 ^A
Management of companies and enterprises - 55											
Year 2010											
Quarter 1	3,024 ^A	x	466 ^A	799 ^A	x	x	x	x	x	x	x
Quarter 2	2,937 ^A	x	453 ^A	702 ^A	x	x	x	x	x	x	x
Quarter 3	3,065 ^A	x	483 ^A	679 ^A	x	x	x	x	x	x	x
Quarter 4	3,049 ^A	x	547 ^A	735 ^A	x	x	x	x	x	x	x
Annual	3,019 ^A	x	487 ^A	729 ^A	x	x	x	x	x	x	x
Year 2011											
Quarter 1	2,991 ^A	x	x	709 ^A	x	x	x	x	x	x	x
Quarter 2	3,118 ^A	x	x	697 ^A	x	x	x	x	x	x	x
Quarter 3	3,232 ^A	x	x	698 ^A	x	x	x	x	x	x	x
Administrative and support, waste management and remediation services - 56											
Year 2010											
Quarter 1	21,770 ^A	1,350 ^A	2,662 ^A	2,042 ^A	1,934 ^A	2,830 ^A	1,897 ^B	9,054 ^A	6,054 ^A	4,764 ^A	10,952 ^A
Quarter 2	23,570 ^A	1,400 ^A	3,193 ^A	2,592 ^A	1,861 ^A	2,741 ^A	1,844 ^A	9,939 ^A	7,184 ^A	4,602 ^A	11,783 ^A
Quarter 3	24,117 ^A	1,491 ^A	3,231 ^A	2,633 ^A	2,022 ^A	2,790 ^A	1,253 ^B	10,697 ^A	7,355 ^A	4,812 ^A	11,950 ^A
Quarter 4	23,258 ^A	1,493 ^A	2,998 ^A	2,477 ^A	1,587 ^A	2,740 ^A	1,424 ^A	10,540 ^A	6,967 ^A	4,327 ^A	11,964 ^A
Annual	23,179 ^A	1,433 ^A	3,021 ^A	2,436 ^A	1,851 ^A	2,775 ^A	1,605 ^A	10,057 ^A	6,890 ^A	4,626 ^A	11,662 ^A
Year 2011											
Quarter 1	21,981 ^A	1,290 ^A	2,558 ^A	2,396 ^A	1,560 ^A	2,623 ^A	1,272 ^B	10,281 ^A	6,244 ^A	4,183 ^A	11,553 ^A
Quarter 2	23,490 ^A	1,434 ^A	2,943 ^A	2,724 ^A	1,715 ^A	2,778 ^A	1,470 ^B	10,426 ^A	7,101 ^A	4,493 ^A	11,896 ^A
Quarter 3	24,132 ^A	1,443 ^A	3,087 ^A	2,873 ^A	1,658 ^A	2,851 ^A	1,280 ^A	10,940 ^A	7,403 ^A	4,509 ^A	12,221 ^A

Table 9-8 – continued

Quarterly and annual estimates of employment by enterprise size of employment, for all employees, for selected industries — Manitoba

Industry - NAICS	All sizes	0 to 4 employees	5 to 19 employees	20 to 49 employees	50 to 99 employees	100 to 299 employees	300 to 499 employees	500 and more employees	0 to 49 employees	50 to 299 employees	300 and more employees
	persons										
Educational services - 61											
Year 2010											
Quarter 1	51,233 ^A	302 ^B	1,303 ^A	1,201 ^A	1,392 ^A	4,047 ^A	2,907 ^A	40,079 ^A	2,806 ^A	5,440 ^A	42,986 ^A
Quarter 2	51,861 ^A	319 ^C	1,276 ^A	1,152 ^A	1,240 ^A	3,674 ^A	3,276 ^A	40,923 ^A	2,747 ^A	4,914 ^A	44,199 ^A
Quarter 3	33,934 ^B	295 ^D	1,142 ^C	1,150 ^C	1,333 ^D	4,156 ^C	2,286 ^D	23,571 ^B	2,587 ^B	5,490 ^C	25,857 ^B
Quarter 4	51,728 ^A	295 ^B	1,263 ^A	1,235 ^A	1,228 ^B	3,625 ^A	4,074 ^A	40,008 ^A	2,792 ^A	4,854 ^A	44,082 ^A
Annual	47,189 ^A	303 ^C	1,246 ^B	1,184 ^B	1,299 ^B	3,876 ^B	3,136 ^B	36,145 ^A	2,733 ^A	5,174 ^B	39,281 ^A
Year 2011											
Quarter 1	50,604 ^A	277 ^B	1,302 ^A	1,213 ^A	1,037 ^A	4,058 ^A	3,353 ^A	39,364 ^A	2,793 ^A	5,094 ^A	42,717 ^A
Quarter 2	49,707 ^A	279 ^B	1,262 ^A	1,199 ^A	1,095 ^A	3,761 ^A	4,124 ^A	37,987 ^A	2,740 ^A	4,856 ^A	42,111 ^A
Quarter 3	34,839 ^B	288 ^C	1,129 ^B	1,067 ^B	1,314 ^B	4,187 ^B	2,583 ^C	24,271 ^B	2,484 ^B	5,501 ^B	26,854 ^B
Health care and social assistance - 62											
Year 2010											
Quarter 1	77,836 ^A	3,408 ^A	8,120 ^A	6,007 ^A	3,842 ^A	9,881 ^A	1,079 ^A	45,498 ^A	17,535 ^A	13,723 ^A	46,577 ^A
Quarter 2	78,771 ^A	3,326 ^A	8,204 ^A	6,135 ^A	3,942 ^A	9,539 ^A	1,789 ^A	45,837 ^A	17,664 ^A	13,481 ^A	47,626 ^A
Quarter 3	79,296 ^A	3,350 ^A	8,099 ^A	5,884 ^A	4,334 ^A	9,074 ^A	2,037 ^A	46,517 ^A	17,334 ^A	13,408 ^A	48,554 ^A
Quarter 4	79,453 ^A	3,525 ^A	8,215 ^A	5,564 ^A	4,609 ^A	9,523 ^A	1,939 ^A	46,078 ^A	17,304 ^A	14,132 ^A	48,016 ^A
Annual	78,839 ^A	3,402 ^A	8,160 ^A	5,897 ^A	4,182 ^A	9,504 ^A	1,711 ^A	45,983 ^A	17,459 ^A	13,686 ^A	47,694 ^A
Year 2011											
Quarter 1	79,343 ^A	3,319 ^A	8,381 ^A	5,590 ^A	4,718 ^A	9,121 ^A	x	x	17,290 ^A	13,838 ^A	48,215 ^A
Quarter 2	79,862 ^A	3,539 ^A	8,084 ^A	5,701 ^A	4,742 ^A	9,400 ^A	x	x	17,323 ^A	14,142 ^A	48,396 ^A
Quarter 3	79,960 ^A	3,408 ^A	7,980 ^A	5,660 ^A	4,931 ^A	9,564 ^A	x	x	17,048 ^A	14,495 ^A	48,417 ^A
Arts, entertainment and recreation - 71											
Year 2010											
Quarter 1	7,472 ^A	473 ^A	1,203 ^A	1,086 ^A	1,001 ^A	898 ^A	x	x	2,761 ^A	1,899 ^A	2,812 ^B
Quarter 2	9,421 ^A	495 ^B	1,557 ^A	1,599 ^A	1,627 ^A	1,175 ^B	x	x	3,651 ^A	2,802 ^A	2,968 ^A
Quarter 3	10,379 ^A	514 ^B	1,677 ^A	1,753 ^A	1,972 ^A	1,467 ^B	x	x	3,943 ^A	3,439 ^A	2,996 ^A
Quarter 4	8,323 ^A	527 ^B	1,370 ^A	1,129 ^A	1,176 ^A	1,332 ^B	x	x	3,026 ^A	2,508 ^A	2,790 ^A
Annual	8,899 ^A	502 ^B	1,452 ^A	1,392 ^A	1,444 ^A	1,218 ^B	x	x	3,345 ^A	2,662 ^A	2,892 ^A
Year 2011											
Quarter 1	7,544 ^A	453 ^A	1,201 ^A	869 ^A	1,015 ^A	1,225 ^A	x	x	2,524 ^A	2,240 ^A	2,781 ^A
Quarter 2	9,336 ^A	460 ^B	1,345 ^A	1,661 ^A	1,444 ^A	1,561 ^B	x	x	3,466 ^A	3,005 ^A	2,865 ^A
Quarter 3	10,554 ^A	528 ^A	1,439 ^A	1,934 ^A	1,947 ^A	1,697 ^A	x	x	3,901 ^A	3,644 ^A	3,009 ^A
Accommodation and food services - 72											
Year 2010											
Quarter 1	37,700 ^A	1,077 ^A	7,829 ^A	8,845 ^A	7,251 ^A	4,530 ^A	1,908 ^A	6,259 ^A	17,752 ^A	11,781 ^A	8,168 ^A
Quarter 2	39,709 ^A	1,196 ^A	8,217 ^A	9,493 ^A	7,410 ^A	5,513 ^A	1,671 ^A	6,210 ^A	18,906 ^A	12,922 ^A	7,880 ^A
Quarter 3	40,447 ^A	1,340 ^A	8,450 ^A	9,550 ^A	7,523 ^A	5,847 ^A	1,046 ^A	6,692 ^A	19,339 ^A	13,370 ^A	7,738 ^A
Quarter 4	39,930 ^A	1,231 ^A	7,845 ^A	9,240 ^A	7,626 ^A	5,387 ^A	1,660 ^A	6,942 ^A	18,315 ^A	13,013 ^A	8,602 ^A
Annual	39,447 ^A	1,211 ^A	8,085 ^A	9,282 ^A	7,452 ^A	5,319 ^A	1,571 ^A	6,526 ^A	18,578 ^A	12,772 ^A	8,097 ^A
Year 2011											
Quarter 1	38,625 ^A	1,200 ^A	7,522 ^A	9,324 ^A	7,256 ^A	5,606 ^A	1,232 ^A	6,485 ^A	18,046 ^A	12,862 ^A	7,717 ^A
Quarter 2	39,759 ^A	1,168 ^B	8,063 ^A	9,809 ^A	7,507 ^A	5,429 ^A	1,660 ^A	6,122 ^A	19,040 ^A	12,937 ^A	7,782 ^A
Quarter 3	40,236 ^A	1,194 ^A	8,327 ^A	9,884 ^A	7,328 ^A	5,554 ^A	1,894 ^A	6,055 ^A	19,405 ^A	12,882 ^A	7,948 ^A

Table 9-8 – continued

Quarterly and annual estimates of employment by enterprise size of employment, for all employees, for selected industries — Manitoba

Industry - NAICS	All sizes	0 to 4 employees	5 to 19 employees	20 to 49 employees	50 to 99 employees	100 to 299 employees	300 to 499 employees	500 and more employees	0 to 49 employees	50 to 299 employees	300 and more employees
	persons										
Other services (except public administration) - 81											
Year 2010											
Quarter 1	19,485 ^A	3,333 ^A	5,831 ^A	3,093 ^A	2,013 ^A	1,682 ^A	1,077 ^A	2,457 ^A	12,257 ^A	3,695 ^A	3,534 ^A
Quarter 2	19,279 ^A	3,332 ^A	5,938 ^A	3,066 ^A	2,004 ^A	1,446 ^A	1,126 ^A	2,366 ^A	12,336 ^A	3,450 ^A	3,493 ^A
Quarter 3	19,349 ^A	3,195 ^A	6,121 ^A	3,066 ^A	2,177 ^A	1,649 ^A	1,493 ^A	1,649 ^A	12,382 ^A	3,826 ^A	3,141 ^A
Quarter 4	19,829 ^A	3,449 ^A	6,001 ^A	2,851 ^A	2,116 ^A	1,727 ^A	1,150 ^B	2,534 ^A	12,302 ^A	3,843 ^A	3,684 ^A
Annual	19,485 ^A	3,327 ^A	5,973 ^A	3,019 ^A	2,077 ^A	1,626 ^A	1,211 ^A	2,251 ^A	12,319 ^A	3,703 ^A	3,463 ^A
Year 2011											
Quarter 1	19,378 ^A	3,129 ^A	6,180 ^A	3,026 ^A	1,954 ^A	1,550 ^A	1,178 ^A	2,362 ^A	12,335 ^A	3,504 ^A	3,540 ^A
Quarter 2	19,352 ^A	3,265 ^A	6,123 ^A	2,897 ^A	2,102 ^A	1,421 ^A	1,180 ^A	2,363 ^A	12,286 ^A	3,523 ^A	3,543 ^A
Quarter 3	19,083 ^A	3,538 ^A	5,845 ^A	3,137 ^A	2,068 ^A	1,257 ^A	1,452 ^A	1,787 ^A	12,520 ^A	3,325 ^A	3,239 ^A
Public administration - 91											
Year 2010											
Quarter 1	45,603 ^A	195 ^B	1,381 ^A	1,372 ^A	1,621 ^A	3,035 ^A	x	x	2,947 ^A	4,656 ^A	38,000 ^A
Quarter 2	48,011 ^A	194 ^B	1,408 ^A	1,541 ^A	1,796 ^A	3,323 ^A	x	x	3,143 ^A	5,119 ^A	39,749 ^A
Quarter 3	48,991 ^A	158 ^B	1,445 ^A	1,856 ^A	1,899 ^A	3,753 ^A	x	x	3,458 ^A	5,652 ^A	39,881 ^A
Quarter 4	46,731 ^A	203 ^D	1,451 ^A	1,470 ^A	2,078 ^A	3,594 ^A	x	x	3,124 ^A	5,672 ^A	37,936 ^A
Annual	47,334 ^A	187 ^C	1,421 ^A	1,560 ^A	1,849 ^A	3,426 ^A	x	x	3,168 ^A	5,275 ^A	38,891 ^A
Year 2011											
Quarter 1	45,904 ^A	225 ^C	1,446 ^A	1,326 ^A	1,924 ^A	3,745 ^A	x	x	2,997 ^A	5,669 ^A	37,238 ^A
Quarter 2	49,206 ^A	184 ^D	1,498 ^A	1,347 ^A	2,425 ^A	4,087 ^A	x	x	3,028 ^A	6,513 ^A	39,665 ^A
Quarter 3	50,266 ^A	158 ^B	1,605 ^A	1,639 ^A	2,263 ^A	4,817 ^A	x	x	3,402 ^A	7,080 ^A	39,784 ^A

Table 9-9
Quarterly and annual estimates of employment by enterprise size of employment, for all employees, for selected industries — Saskatchewan

Industry - NAICS	All sizes	0 to 4 employees	5 to 19 employees	20 to 49 employees	50 to 99 employees	100 to 299 employees	300 to 499 employees	500 and more employees	0 to 49 employees	50 to 299 employees	300 and more employees
persons											
Industrial aggregate excluding unclassified businesses - 11-91N											
Year 2010											
Quarter 1	424,205 ^A	28,093 ^A	61,899 ^A	43,958 ^A	30,304 ^A	39,672 ^A	16,076 ^A	204,204 ^A	133,949 ^A	69,976 ^A	220,280 ^A
Quarter 2	436,736 ^A	28,336 ^A	66,034 ^A	46,767 ^A	32,143 ^A	43,013 ^A	15,992 ^A	204,452 ^A	141,136 ^A	75,156 ^A	220,443 ^A
Quarter 3	431,105 ^A	28,867 ^A	67,151 ^A	48,155 ^A	32,623 ^A	45,700 ^A	16,147 ^A	192,462 ^A	144,173 ^A	78,323 ^A	208,609 ^A
Quarter 4	441,149 ^A	29,209 ^A	64,745 ^A	46,746 ^A	31,680 ^A	44,512 ^A	16,577 ^A	207,680 ^A	140,700 ^A	76,192 ^A	224,257 ^A
Annual	433,299 ^A	28,626 ^A	64,957 ^A	46,406 ^A	31,688 ^A	43,224 ^A	16,198 ^A	202,200 ^A	139,990 ^A	74,912 ^A	218,397 ^A
Year 2011											
Quarter 1	432,309 ^A	28,027 ^A	62,832 ^A	44,738 ^A	30,942 ^A	42,012 ^A	17,482 ^A	206,278 ^A	135,596 ^A	72,954 ^A	223,760 ^A
Quarter 2	444,804 ^A	27,880 ^A	66,329 ^A	47,015 ^A	32,596 ^A	44,383 ^A	16,231 ^A	210,370 ^A	141,224 ^A	76,979 ^A	226,600 ^A
Quarter 3	440,716 ^A	28,584 ^A	67,791 ^A	49,202 ^A	33,562 ^A	45,783 ^A	17,748 ^A	198,046 ^A	145,577 ^A	79,345 ^A	215,794 ^A
Forestry, logging and support - 11N											
Year 2010											
Quarter 1	x	x	x	x	x	x	x	x	x	x	x
Quarter 2	x	x	x	x	x	x	x	x	x	x	x
Quarter 3	x	x	x	x	x	x	x	x	x	x	x
Quarter 4	x	x	x	x	x	x	x	x	x	x	x
Annual	x	x	x	x	x	x	x	x	x	x	x
Year 2011											
Quarter 1	x	x	x	x	x	x	x	x	x	x	x
Quarter 2	x	x	x	x	x	x	x	x	x	x	x
Quarter 3	x	x	x	x	x	x	x	x	x	x	x
Mining, quarrying, and oil and gas extraction - 21											
Year 2010											
Quarter 1	15,885 ^A	1,027 ^A	1,518 ^A	1,110 ^A	x	x	x	x	3,656 ^A	1,724 ^A	10,506 ^A
Quarter 2	16,149 ^A	1,009 ^A	1,549 ^A	1,203 ^A	x	x	x	x	3,761 ^A	1,296 ^A	11,093 ^A
Quarter 3	17,133 ^A	950 ^A	1,562 ^A	1,384 ^A	x	x	x	x	3,896 ^A	1,486 ^A	11,751 ^A
Quarter 4	17,481 ^A	1,016 ^A	1,620 ^A	1,415 ^A	x	x	x	x	4,051 ^A	1,511 ^A	11,920 ^A
Annual	16,662 ^A	1,000 ^A	1,562 ^A	1,278 ^A	x	x	x	x	3,841 ^A	1,504 ^A	11,317 ^A
Year 2011											
Quarter 1	18,525 ^A	947 ^A	1,669 ^A	1,449 ^A	x	x	1,426 ^A	11,252 ^A	4,064 ^A	1,782 ^A	12,678 ^A
Quarter 2	17,487 ^A	880 ^A	1,461 ^A	1,492 ^A	x	x	1,414 ^A	11,363 ^A	3,833 ^A	877 ^A	12,777 ^A
Quarter 3	17,651 ^A	814 ^A	1,302 ^A	1,322 ^A	x	x	1,340 ^A	11,424 ^A	3,439 ^A	1,448 ^A	12,763 ^A
Utilities - 22											
Year 2010											
Quarter 1	x	x	x	x	x	x	x	x	x	x	x
Quarter 2	x	x	x	x	x	x	x	x	x	x	x
Quarter 3	x	x	x	x	x	x	x	x	x	x	x
Quarter 4	x	x	x	x	x	x	x	x	x	x	x
Annual	x	x	x	x	x	x	x	x	x	x	x
Year 2011											
Quarter 1	x	x	x	x	x	x	x	x	x	x	x
Quarter 2	x	x	x	x	x	x	x	x	x	x	x
Quarter 3	x	x	x	x	x	x	x	x	x	x	x

Table 9-9 – continued

Quarterly and annual estimates of employment by enterprise size of employment, for all employees, for selected industries — Saskatchewan

Industry - NAICS	All sizes	0 to 4 employees	5 to 19 employees	20 to 49 employees	50 to 99 employees	100 to 299 employees	300 to 499 employees	500 and more employees	0 to 49 employees	50 to 299 employees	300 and more employees
	persons										
Construction - 23											
Year 2010											
Quarter 1	21,434 ^A	3,977 ^A	6,609 ^A	3,831 ^A	2,614 ^A	2,236 ^A	x	x	14,417 ^A	4,850 ^A	2,167 ^A
Quarter 2	25,085 ^A	4,317 ^A	7,849 ^A	4,497 ^A	3,069 ^A	2,847 ^A	x	x	16,662 ^A	5,916 ^A	2,507 ^A
Quarter 3	28,694 ^A	4,812 ^A	8,219 ^A	5,002 ^A	3,314 ^A	4,178 ^A	x	x	18,033 ^A	7,492 ^A	3,169 ^A
Quarter 4	27,155 ^A	4,681 ^A	7,831 ^A	4,478 ^A	3,317 ^A	3,669 ^A	x	x	16,989 ^A	6,986 ^A	3,179 ^A
Annual	25,592 ^A	4,447 ^A	7,627 ^A	4,452 ^A	3,078 ^A	3,233 ^A	x	x	16,525 ^A	6,311 ^A	2,756 ^A
Year 2011											
Quarter 1	23,425 ^A	4,264 ^A	7,039 ^A	3,691 ^A	2,826 ^A	x	x	x	14,994 ^A	x	x
Quarter 2	26,389 ^A	4,339 ^A	8,143 ^A	4,317 ^A	2,765 ^A	x	x	x	16,799 ^A	x	x
Quarter 3	29,689 ^A	4,767 ^A	8,613 ^A	5,537 ^A	2,791 ^A	x	x	x	18,916 ^A	x	x
Manufacturing - 31-33											
Year 2010											
Quarter 1	22,499 ^A	916 ^A	2,970 ^A	3,198 ^A	2,671 ^A	4,319 ^A	1,634 ^A	6,792 ^A	7,084 ^A	6,989 ^A	8,426 ^A
Quarter 2	22,861 ^A	907 ^A	3,059 ^A	3,188 ^A	2,659 ^A	4,838 ^A	1,081 ^A	7,128 ^A	7,155 ^A	7,497 ^A	8,209 ^A
Quarter 3	22,981 ^A	899 ^A	3,062 ^A	3,271 ^A	2,883 ^A	4,640 ^A	1,534 ^A	6,692 ^A	7,232 ^A	7,523 ^A	8,226 ^A
Quarter 4	23,142 ^A	903 ^A	3,072 ^A	3,200 ^A	2,711 ^A	4,808 ^A	1,705 ^A	6,743 ^A	7,175 ^A	7,519 ^A	8,448 ^A
Annual	22,871 ^A	906 ^A	3,041 ^A	3,214 ^A	2,731 ^A	4,651 ^A	1,488 ^A	6,839 ^A	7,161 ^A	7,382 ^A	8,327 ^A
Year 2011											
Quarter 1	23,040 ^A	862 ^A	3,001 ^A	3,046 ^A	2,752 ^A	4,852 ^A	x	x	6,909 ^A	7,605 ^A	8,526 ^A
Quarter 2	24,315 ^A	815 ^A	3,096 ^A	3,089 ^A	2,832 ^A	5,356 ^A	x	x	7,001 ^A	8,188 ^A	9,127 ^A
Quarter 3	25,438 ^A	821 ^A	3,132 ^A	3,197 ^A	2,986 ^A	5,189 ^A	x	x	7,150 ^A	8,174 ^A	10,113 ^A
Wholesale trade - 41											
Year 2010											
Quarter 1	19,251 ^A	1,095 ^A	3,075 ^A	2,933 ^A	2,488 ^A	2,916 ^A	1,569 ^A	5,175 ^A	7,103 ^A	5,403 ^A	6,745 ^A
Quarter 2	20,530 ^A	1,118 ^A	3,193 ^A	3,079 ^A	2,458 ^A	3,038 ^A	2,251 ^A	5,393 ^A	7,390 ^A	5,496 ^A	7,644 ^A
Quarter 3	20,399 ^A	1,044 ^A	3,391 ^A	2,829 ^A	2,457 ^A	2,917 ^A	2,197 ^A	5,564 ^A	7,264 ^A	5,374 ^A	7,761 ^A
Quarter 4	20,504 ^A	1,082 ^A	3,149 ^A	3,034 ^A	2,427 ^A	2,897 ^A	2,033 ^A	5,884 ^A	7,264 ^A	5,323 ^A	7,917 ^A
Annual	20,171 ^A	1,085 ^A	3,202 ^A	2,969 ^A	2,457 ^A	2,942 ^A	2,013 ^A	5,504 ^A	7,255 ^A	5,399 ^A	7,517 ^A
Year 2011											
Quarter 1	20,773 ^A	1,041 ^A	3,039 ^A	2,937 ^A	2,517 ^A	3,073 ^A	2,325 ^A	5,841 ^A	7,017 ^A	5,591 ^A	8,166 ^A
Quarter 2	21,275 ^A	1,045 ^A	2,993 ^A	3,148 ^A	2,457 ^A	3,158 ^A	2,283 ^A	6,190 ^A	7,187 ^A	5,615 ^A	8,473 ^A
Quarter 3	21,791 ^A	1,032 ^A	3,124 ^A	3,134 ^A	2,360 ^A	3,314 ^A	2,321 ^A	6,507 ^A	7,290 ^A	5,673 ^A	8,828 ^A
Retail trade - 44-45											
Year 2010											
Quarter 1	57,907 ^A	3,374 ^A	11,315 ^A	7,308 ^A	4,533 ^A	5,598 ^A	1,863 ^A	23,917 ^A	21,997 ^A	10,131 ^A	25,780 ^A
Quarter 2	58,203 ^A	3,249 ^A	11,551 ^A	7,392 ^A	5,046 ^A	5,931 ^A	1,326 ^A	23,708 ^A	22,192 ^A	10,977 ^A	25,034 ^A
Quarter 3	59,142 ^A	3,387 ^A	11,488 ^A	7,373 ^A	5,239 ^A	5,712 ^A	1,381 ^A	24,561 ^A	22,249 ^A	10,951 ^A	25,942 ^A
Quarter 4	60,147 ^A	3,248 ^A	11,428 ^A	7,214 ^A	5,192 ^A	5,760 ^A	1,262 ^A	26,042 ^A	21,890 ^A	10,953 ^A	27,304 ^A
Annual	58,850 ^A	3,315 ^A	11,445 ^A	7,322 ^A	5,003 ^A	5,750 ^A	1,458 ^A	24,557 ^A	22,082 ^A	10,753 ^A	26,015 ^A
Year 2011											
Quarter 1	58,326 ^A	3,338 ^A	11,054 ^A	6,965 ^A	5,200 ^A	5,589 ^A	1,383 ^A	24,797 ^A	21,357 ^A	10,789 ^A	26,180 ^A
Quarter 2	59,020 ^A	3,308 ^A	11,259 ^A	7,646 ^A	5,089 ^A	5,983 ^A	1,455 ^A	24,281 ^A	22,213 ^A	11,072 ^A	25,736 ^A
Quarter 3	59,212 ^A	3,301 ^A	11,503 ^A	7,648 ^A	5,009 ^A	5,987 ^A	1,500 ^A	24,265 ^A	22,451 ^A	10,996 ^A	25,765 ^A

Table 9-9 – continued

Quarterly and annual estimates of employment by enterprise size of employment, for all employees, for selected industries — Saskatchewan

Industry - NAICS	All sizes	0 to 4 employees	5 to 19 employees	20 to 49 employees	50 to 99 employees	100 to 299 employees	300 to 499 employees	500 and more employees	0 to 49 employees	50 to 299 employees	300 and more employees
persons											
Transportation and warehousing - 48-49											
Year 2010											
Quarter 1	16,832 ^A	1,806 ^A	2,529 ^A	1,854 ^A	628 ^A	1,651 ^A	571 ^A	7,792 ^A	6,190 ^A	2,279 ^A	8,363 ^A
Quarter 2	17,188 ^A	1,813 ^A	2,530 ^A	1,795 ^A	742 ^A	1,958 ^A	548 ^A	7,802 ^A	6,138 ^A	2,700 ^A	8,350 ^A
Quarter 3	17,276 ^A	1,859 ^A	2,703 ^A	1,791 ^A	723 ^A	2,018 ^A	604 ^A	7,578 ^A	6,353 ^A	2,741 ^A	8,182 ^A
Quarter 4	17,653 ^A	1,891 ^A	2,675 ^A	1,786 ^A	779 ^A	2,216 ^A	612 ^A	7,694 ^A	6,352 ^A	2,995 ^A	8,307 ^A
Annual	17,237 ^A	1,843 ^A	2,609 ^A	1,807 ^A	718 ^A	1,961 ^A	584 ^A	7,717 ^A	6,258 ^A	2,679 ^A	8,300 ^A
Year 2011											
Quarter 1	17,628 ^A	1,872 ^A	2,644 ^A	1,836 ^A	698 ^A	2,157 ^A	x	x	6,352 ^A	2,854 ^A	8,422 ^A
Quarter 2	17,904 ^A	1,819 ^A	2,609 ^A	1,813 ^A	713 ^A	2,349 ^A	x	x	6,241 ^A	3,061 ^A	8,602 ^A
Quarter 3	18,441 ^A	1,852 ^A	2,748 ^A	1,892 ^A	926 ^A	2,340 ^A	x	x	6,492 ^A	3,265 ^A	8,683 ^A
Information and cultural industries - 51											
Year 2010											
Quarter 1	10,239 ^A	x	x	x	x	x	x	x	x	x	7,413 ^A
Quarter 2	10,363 ^A	x	x	x	x	x	x	x	x	x	7,272 ^A
Quarter 3	10,377 ^A	x	x	x	x	x	x	x	x	x	7,381 ^A
Quarter 4	10,402 ^A	x	x	x	x	x	x	x	x	x	7,617 ^A
Annual	10,345 ^A	x	x	x	x	x	x	x	x	x	7,421 ^A
Year 2011											
Quarter 1	10,420 ^D	x	x	x	x	x	x	x	x	x	7,688 ^E
Quarter 2	10,332 ^A	x	x	x	x	x	x	x	x	x	7,749 ^A
Quarter 3	10,708 ^A	x	x	x	x	x	x	x	x	x	8,078 ^A
Professional, scientific and technical services - 54											
Year 2010											
Quarter 1	12,489 ^A	2,550 ^A	3,120 ^A	1,298 ^A	1,343 ^A	563 ^A	x	x	6,968 ^A	1,905 ^A	3,616 ^A
Quarter 2	12,926 ^A	2,570 ^A	3,319 ^A	1,514 ^A	1,338 ^A	904 ^A	x	x	7,402 ^A	2,242 ^A	3,282 ^A
Quarter 3	12,657 ^A	2,609 ^A	3,042 ^A	1,286 ^A	1,543 ^A	1,007 ^A	x	x	6,937 ^A	2,550 ^A	3,170 ^A
Quarter 4	12,887 ^A	2,627 ^A	3,110 ^A	1,353 ^A	1,322 ^A	1,069 ^A	x	x	7,090 ^A	2,391 ^A	3,406 ^A
Annual	12,740 ^A	2,589 ^A	3,147 ^A	1,363 ^A	1,386 ^A	886 ^A	x	x	7,099 ^A	2,272 ^A	3,369 ^A
Year 2011											
Quarter 1	13,164 ^A	2,652 ^A	3,109 ^A	1,313 ^A	x	x	x	x	7,073 ^A	x	x
Quarter 2	14,019 ^A	2,618 ^A	3,364 ^A	1,398 ^A	x	x	x	x	7,379 ^A	x	x
Quarter 3	14,263 ^A	2,624 ^A	3,162 ^A	1,492 ^A	x	x	x	x	7,278 ^A	x	x
Management of companies and enterprises - 55											
Year 2010											
Quarter 1	4,989 ^A	1,056 ^B	1,640 ^A	988 ^A	x	x	x	x	3,684 ^A	x	x
Quarter 2	5,112 ^A	1,111 ^A	1,681 ^A	1,075 ^A	x	x	x	x	3,867 ^A	x	x
Quarter 3	5,087 ^A	1,042 ^A	1,666 ^A	1,108 ^A	x	x	x	x	3,816 ^A	x	x
Quarter 4	5,011 ^A	1,087 ^A	1,602 ^A	1,061 ^A	x	x	x	x	3,750 ^A	x	x
Annual	5,050 ^A	1,074 ^A	1,647 ^A	1,058 ^A	x	x	x	x	3,779 ^A	x	x
Year 2011											
Quarter 1	4,908 ^A	x	1,531 ^A	x	x	x	x	x	x	x	x
Quarter 2	5,259 ^A	x	1,615 ^A	x	x	x	x	x	x	x	x
Quarter 3	5,035 ^A	x	1,560 ^A	x	x	x	x	x	x	x	x

Table 9-9 – continued

Quarterly and annual estimates of employment by enterprise size of employment, for all employees, for selected industries — Saskatchewan

Industry - NAICS	All sizes	0 to 4 employees	5 to 19 employees	20 to 49 employees	50 to 99 employees	100 to 299 employees	300 to 499 employees	500 and more employees	0 to 49 employees	50 to 299 employees	300 and more employees
	persons										
Administrative and support, waste management and remediation services - 56											
Year 2010											
Quarter 1	12,227 ^A	1,117 ^A	2,334 ^A	1,374 ^A	x	x	x	x	4,825 ^A	2,329 ^A	5,073 ^A
Quarter 2	12,094 ^A	1,197 ^A	2,638 ^A	1,479 ^A	x	x	x	x	5,314 ^A	2,315 ^A	4,465 ^A
Quarter 3	11,860 ^A	1,283 ^A	2,677 ^A	1,672 ^A	x	x	x	x	5,632 ^A	2,384 ^A	3,843 ^A
Quarter 4	11,495 ^A	1,195 ^A	2,553 ^A	1,767 ^A	x	x	x	x	5,515 ^A	1,997 ^A	3,983 ^A
Annual	11,919 ^A	1,198 ^A	2,550 ^A	1,573 ^A	x	x	x	x	5,321 ^A	2,256 ^A	4,341 ^A
Year 2011											
Quarter 1	11,075 ^A	1,067 ^A	2,538 ^A	1,482 ^A	760 ^A	x	x	x	5,088 ^A	x	x
Quarter 2	12,026 ^A	1,223 ^A	2,704 ^A	1,639 ^A	883 ^A	x	x	x	5,566 ^A	x	x
Quarter 3	12,805 ^A	1,301 ^A	2,915 ^A	1,579 ^A	1,217 ^A	x	x	x	5,794 ^A	x	x
Educational services - 61											
Year 2010											
Quarter 1	46,679 ^A	229 ^C	716 ^A	1,052 ^A	1,036 ^B	2,655 ^B	x	x	1,997 ^A	3,691 ^A	40,991 ^A
Quarter 2	46,508 ^A	242 ^B	701 ^A	1,006 ^A	1,138 ^A	2,404 ^A	x	x	1,949 ^A	3,542 ^A	41,017 ^A
Quarter 3	30,995 ^A	F	677 ^C	873 ^D	1,040 ^D	3,194 ^D	x	x	1,772 ^C	4,233 ^C	24,990 ^A
Quarter 4	46,418 ^A	223 ^B	747 ^A	993 ^A	858 ^A	2,391 ^A	x	x	1,962 ^A	3,249 ^A	41,207 ^A
Annual	42,650 ^A	229 ^D	710 ^B	981 ^B	1,018 ^B	2,661 ^B	x	x	1,920 ^B	3,679 ^B	37,051 ^A
Year 2011											
Quarter 1	45,564 ^A	213 ^B	742 ^A	953 ^A	1,063 ^A	2,491 ^A	2,709 ^A	37,393 ^A	1,908 ^A	3,554 ^A	40,102 ^A
Quarter 2	45,935 ^A	220 ^B	691 ^A	950 ^A	1,217 ^A	2,070 ^A	2,824 ^A	37,964 ^A	1,861 ^A	3,266 ^A	40,787 ^A
Quarter 3	30,066 ^B	F	655 ^B	969 ^C	1,114 ^C	2,684 ^D	1,868 ^B	22,567 ^B	1,832 ^B	3,798 ^C	24,436 ^B
Health care and social assistance - 62											
Year 2010											
Quarter 1	56,594 ^A	2,578 ^A	6,516 ^A	4,601 ^A	2,622 ^A	3,425 ^A	x	x	13,695 ^A	6,047 ^A	36,852 ^A
Quarter 2	57,022 ^A	2,616 ^A	6,294 ^A	4,774 ^A	2,854 ^A	3,708 ^A	x	x	13,685 ^A	6,563 ^A	36,775 ^A
Quarter 3	57,774 ^A	2,551 ^A	6,268 ^A	4,932 ^A	2,896 ^A	3,596 ^A	x	x	13,751 ^A	6,493 ^A	37,530 ^A
Quarter 4	57,530 ^A	2,650 ^A	6,349 ^A	4,964 ^A	2,803 ^A	3,796 ^A	x	x	13,963 ^A	6,599 ^A	36,968 ^A
Annual	57,230 ^A	2,599 ^A	6,357 ^A	4,818 ^A	2,794 ^A	3,631 ^A	x	x	13,774 ^A	6,425 ^A	37,031 ^A
Year 2011											
Quarter 1	58,355 ^A	2,553 ^A	6,530 ^A	4,828 ^A	2,728 ^A	x	x	x	13,912 ^A	x	x
Quarter 2	57,242 ^A	2,596 ^A	6,473 ^A	4,795 ^A	2,938 ^A	x	x	x	13,864 ^A	x	x
Quarter 3	58,083 ^A	2,549 ^A	6,548 ^A	4,547 ^A	3,126 ^A	x	x	x	13,643 ^A	x	x
Arts, entertainment and recreation - 71											
Year 2010											
Quarter 1	7,246 ^A	414 ^A	1,008 ^A	969 ^A	797 ^A	386 ^A	x	x	2,391 ^A	1,184 ^A	3,672 ^A
Quarter 2	8,394 ^A	419 ^B	1,427 ^A	1,159 ^A	917 ^A	816 ^A	x	x	3,005 ^A	1,733 ^A	3,656 ^A
Quarter 3	9,453 ^A	428 ^B	1,656 ^A	1,166 ^A	882 ^A	1,311 ^A	x	x	3,249 ^A	2,194 ^A	4,010 ^A
Quarter 4	8,238 ^B	436 ^B	1,031 ^A	1,228 ^A	681 ^A	1,047 ^D	x	x	2,695 ^A	1,728 ^B	3,816 ^B
Annual	8,333 ^A	424 ^B	1,280 ^A	1,131 ^A	819 ^A	890 ^B	x	x	2,835 ^A	1,710 ^A	3,788 ^A
Year 2011											
Quarter 1	7,645 ^A	x	897 ^A	975 ^A	x	x	x	x	x	x	3,771 ^A
Quarter 2	8,659 ^A	x	1,323 ^A	1,094 ^A	x	x	x	x	x	x	3,971 ^A
Quarter 3	9,414 ^A	x	1,518 ^A	1,236 ^A	x	x	x	x	x	x	4,170 ^A

Table 9-9 – continued

Quarterly and annual estimates of employment by enterprise size of employment, for all employees, for selected industries — Saskatchewan

Industry - NAICS	All sizes	0 to 4 employees	5 to 19 employees	20 to 49 employees	50 to 99 employees	100 to 299 employees	300 to 499 employees	500 and more employees	0 to 49 employees	50 to 299 employees	300 and more employees
persons											
Accommodation and food services - 72											
Year 2010											
Quarter 1	31,572 ^A	1,334 ^A	7,024 ^A	8,273 ^A	4,925 ^A	5,178 ^A	x	x	16,631 ^A	10,103 ^A	4,838 ^A
Quarter 2	33,017 ^A	1,392 ^A	7,632 ^A	8,842 ^A	5,165 ^A	5,512 ^A	x	x	17,867 ^A	10,677 ^A	4,473 ^A
Quarter 3	34,637 ^A	1,500 ^A	7,771 ^A	9,371 ^A	4,971 ^A	6,024 ^A	x	x	18,642 ^A	10,996 ^A	4,999 ^A
Quarter 4	33,602 ^A	1,436 ^A	7,265 ^A	8,646 ^A	5,091 ^A	5,858 ^A	x	x	17,346 ^A	10,950 ^A	5,306 ^A
Annual	33,207 ^A	1,416 ^A	7,423 ^A	8,783 ^A	5,038 ^A	5,643 ^A	x	x	17,622 ^A	10,681 ^A	4,904 ^A
Year 2011											
Quarter 1	32,464 ^A	1,257 ^A	7,171 ^A	8,702 ^A	4,315 ^A	5,508 ^A	x	x	17,131 ^A	9,823 ^A	5,510 ^A
Quarter 2	33,522 ^A	1,255 ^A	7,805 ^A	8,845 ^A	5,039 ^A	5,781 ^A	x	x	17,905 ^A	10,821 ^A	4,797 ^A
Quarter 3	33,968 ^A	1,356 ^A	7,900 ^A	9,133 ^A	5,118 ^A	5,920 ^A	x	x	18,389 ^A	11,038 ^A	4,542 ^A
Other services (except public administration) - 81											
Year 2010											
Quarter 1	15,494 ^A	3,068 ^A	6,133 ^A	1,730 ^A	1,048 ^A	1,341 ^A	x	x	10,931 ^A	2,389 ^A	2,174 ^A
Quarter 2	15,847 ^A	3,075 ^A	6,204 ^A	1,863 ^A	1,094 ^A	1,462 ^A	x	x	11,143 ^A	2,557 ^A	2,147 ^B
Quarter 3	15,623 ^A	2,980 ^A	6,296 ^A	1,913 ^A	1,020 ^A	1,313 ^A	x	x	11,189 ^A	2,333 ^A	2,101 ^A
Quarter 4	16,064 ^A	3,126 ^A	6,125 ^A	2,035 ^A	1,039 ^B	1,814 ^A	x	x	11,286 ^A	2,853 ^A	1,925 ^B
Annual	15,757 ^A	3,062 ^A	6,189 ^A	1,885 ^A	1,050 ^A	1,483 ^A	x	x	11,137 ^A	2,533 ^A	2,087 ^A
Year 2011											
Quarter 1	15,754 ^A	2,984 ^A	6,256 ^A	2,089 ^A	1,061 ^A	x	x	x	11,329 ^A	x	x
Quarter 2	16,604 ^A	3,007 ^A	6,451 ^A	1,937 ^A	1,139 ^A	x	x	x	11,395 ^A	x	x
Quarter 3	17,537 ^A	3,299 ^A	6,372 ^A	2,257 ^A	1,197 ^A	x	x	x	11,929 ^A	x	x
Public administration - 91											
Year 2010											
Quarter 1	40,855 ^A	1,273 ^A	1,787 ^A	1,075 ^A	2,000 ^A	2,614 ^A	x	x	4,134 ^A	4,613 ^A	32,107 ^A
Quarter 2	43,619 ^A	1,018 ^A	2,689 ^A	1,551 ^A	2,231 ^A	2,695 ^A	x	x	5,257 ^A	4,925 ^A	33,436 ^A
Quarter 3	44,975 ^A	1,033 ^A	2,888 ^A	1,885 ^A	2,059 ^A	2,785 ^A	x	x	5,806 ^A	4,844 ^A	34,326 ^A
Quarter 4	41,715 ^A	1,232 ^A	2,339 ^A	1,200 ^A	2,110 ^A	2,981 ^A	x	x	4,771 ^A	5,090 ^A	31,854 ^A
Annual	42,791 ^A	1,139 ^A	2,426 ^A	1,428 ^A	2,100 ^A	2,768 ^A	x	x	4,992 ^A	4,868 ^A	32,931 ^A
Year 2011											
Quarter 1	39,922 ^A	1,329 ^A	1,892 ^A	1,058 ^A	1,999 ^A	2,590 ^A	x	x	4,278 ^A	4,589 ^A	31,054 ^A
Quarter 2	42,884 ^A	1,042 ^A	2,675 ^A	1,424 ^A	2,264 ^A	2,508 ^A	x	x	5,142 ^A	4,772 ^A	32,971 ^A
Quarter 3	44,172 ^A	1,018 ^A	2,920 ^A	1,843 ^A	2,297 ^A	2,224 ^A	x	x	5,782 ^A	4,521 ^A	33,869 ^A

Table 9-10
Quarterly and annual estimates of employment by enterprise size of employment, for all employees, for selected industries — Alberta

Industry - NAICS	All sizes	0 to 4 employees	5 to 19 employees	20 to 49 employees	50 to 99 employees	100 to 299 employees	300 to 499 employees	500 and more employees	0 to 49 employees	50 to 299 employees	300 and more employees
	persons										
Industrial aggregate excluding unclassified businesses - 11-91N											
Year 2010											
Quarter 1	1,668,322 ^A	134,867 ^A	230,816 ^A	169,378 ^A	124,919 ^A	167,828 ^A	72,323 ^A	768,191 ^A	535,061 ^A	292,747 ^A	840,514 ^A
Quarter 2	1,698,950 ^A	135,074 ^A	239,186 ^A	174,536 ^A	130,353 ^A	176,710 ^A	73,372 ^A	769,719 ^A	548,796 ^A	307,063 ^A	843,091 ^A
Quarter 3	1,702,048 ^A	135,822 ^A	240,955 ^A	177,836 ^A	135,723 ^A	185,798 ^A	75,823 ^A	750,090 ^A	554,614 ^A	321,521 ^A	825,913 ^A
Quarter 4	1,733,737 ^A	137,154 ^A	238,511 ^A	176,106 ^A	134,047 ^A	186,549 ^A	75,399 ^A	785,973 ^A	551,771 ^A	320,595 ^A	861,371 ^A
Annual	1,700,764 ^A	135,730 ^A	237,367 ^A	174,464 ^A	131,260 ^A	179,221 ^A	74,229 ^A	768,493 ^A	547,560 ^A	310,482 ^A	842,722 ^A
Year 2011											
Quarter 1	1,714,690 ^A	132,679 ^A	232,316 ^A	173,572 ^A	132,667 ^A	178,091 ^A	76,139 ^A	789,226 ^A	538,567 ^A	310,758 ^A	865,365 ^A
Quarter 2	1,757,662 ^A	132,760 ^A	239,322 ^A	179,886 ^A	138,330 ^A	189,184 ^A	73,099 ^A	805,082 ^A	551,967 ^A	327,514 ^A	878,181 ^A
Quarter 3	1,776,392 ^A	134,425 ^A	242,415 ^A	186,325 ^A	145,961 ^A	196,804 ^A	80,788 ^A	789,675 ^A	563,165 ^A	342,765 ^A	870,462 ^A
Forestry, logging and support - 11N											
Year 2010											
Quarter 1	3,683 ^A	677 ^A	1,013 ^A	779 ^A	x	x	x	x	2,468 ^A	766 ^A	449 ^A
Quarter 2	3,080 ^A	622 ^B	854 ^A	328 ^B	x	x	x	x	1,805 ^A	696 ^A	580 ^B
Quarter 3	3,650 ^A	651 ^B	939 ^A	500 ^B	x	x	x	x	2,090 ^A	948 ^A	612 ^A
Quarter 4	3,623 ^A	696 ^A	1,005 ^A	729 ^A	x	x	x	x	2,430 ^A	699 ^A	494 ^A
Annual	3,509 ^A	661 ^B	953 ^A	584 ^A	x	x	x	x	2,198 ^A	777 ^A	534 ^A
Year 2011											
Quarter 1	3,817 ^A	666 ^B	1,059 ^A	982 ^A	x	x	x	x	2,707 ^A	648 ^A	461 ^B
Quarter 2	3,087 ^A	671 ^B	920 ^A	437 ^A	x	x	x	x	2,027 ^A	544 ^A	515 ^A
Quarter 3	3,623 ^A	640 ^A	1,003 ^A	639 ^A	x	x	x	x	2,282 ^A	795 ^A	546 ^A
Mining, quarrying, and oil and gas extraction - 21											
Year 2010											
Quarter 1	102,630 ^A	5,981 ^A	7,411 ^A	6,458 ^A	5,262 ^A	10,802 ^A	3,819 ^A	62,898 ^A	19,850 ^A	16,064 ^A	66,716 ^A
Quarter 2	100,607 ^A	6,011 ^A	7,265 ^A	6,409 ^A	5,495 ^A	10,022 ^A	3,598 ^A	61,808 ^A	19,685 ^A	15,517 ^A	65,405 ^A
Quarter 3	106,430 ^A	5,673 ^A	7,532 ^A	6,265 ^A	6,358 ^A	11,959 ^A	3,216 ^A	65,426 ^A	19,471 ^A	18,317 ^A	68,642 ^A
Quarter 4	110,457 ^A	5,885 ^A	7,391 ^A	6,337 ^A	6,260 ^A	12,365 ^A	4,500 ^A	67,721 ^A	19,613 ^A	18,624 ^A	72,220 ^A
Annual	105,031 ^A	5,888 ^A	7,400 ^A	6,367 ^A	5,844 ^A	11,287 ^A	3,783 ^A	64,463 ^A	19,655 ^A	17,131 ^A	68,246 ^A
Year 2011											
Quarter 1	119,057 ^A	5,707 ^A	7,362 ^A	6,335 ^A	6,771 ^A	12,550 ^A	5,061 ^A	75,270 ^A	19,405 ^A	19,321 ^A	80,331 ^A
Quarter 2	114,685 ^A	5,597 ^A	7,193 ^A	6,091 ^A	6,057 ^A	10,668 ^A	3,679 ^A	75,400 ^A	18,881 ^A	16,725 ^A	79,079 ^A
Quarter 3	113,137 ^A	5,659 ^A	6,278 ^A	5,105 ^A	5,653 ^A	10,356 ^A	3,703 ^A	76,383 ^A	17,042 ^A	16,009 ^A	80,085 ^A
Utilities - 22											
Year 2010											
Quarter 1	13,734 ^A	142 ^A	584 ^A	311 ^A	x	x	x	x	1,038 ^A	543 ^A	12,153 ^A
Quarter 2	14,012 ^A	147 ^A	593 ^A	388 ^A	x	x	x	x	1,127 ^A	642 ^A	12,243 ^A
Quarter 3	14,125 ^A	165 ^A	578 ^A	356 ^A	x	x	x	x	1,099 ^A	385 ^A	12,641 ^A
Quarter 4	14,132 ^A	144 ^A	577 ^A	391 ^A	x	x	x	x	1,112 ^A	405 ^A	12,616 ^A
Annual	14,001 ^A	150 ^A	583 ^A	362 ^A	x	x	x	x	1,094 ^A	494 ^A	12,413 ^A
Year 2011											
Quarter 1	13,990 ^A	132 ^B	586 ^A	400 ^A	x	x	x	x	1,118 ^A	463 ^A	12,409 ^A
Quarter 2	14,907 ^A	151 ^A	498 ^A	365 ^A	x	x	x	x	1,013 ^A	313 ^A	13,580 ^A
Quarter 3	15,285 ^A	143 ^A	526 ^A	270 ^A	x	x	x	x	938 ^A	419 ^A	13,928 ^A

Table 9-10 – continued

Quarterly and annual estimates of employment by enterprise size of employment, for all employees, for selected industries — Alberta

Industry - NAICS	All sizes	0 to 4 employees	5 to 19 employees	20 to 49 employees	50 to 99 employees	100 to 299 employees	300 to 499 employees	500 and more employees	0 to 49 employees	50 to 299 employees	300 and more employees
	persons										
Construction - 23											
Year 2010											
Quarter 1	144,918 ^A	21,272 ^A	28,468 ^A	20,422 ^A	13,340 ^A	19,186 ^A	6,276 ^A	35,955 ^A	70,162 ^A	32,526 ^A	42,231 ^A
Quarter 2	153,554 ^A	21,368 ^A	31,932 ^A	21,046 ^A	15,596 ^A	19,538 ^A	5,517 ^A	38,556 ^A	74,346 ^A	35,135 ^A	44,073 ^A
Quarter 3	163,261 ^A	22,976 ^A	32,742 ^A	22,282 ^A	16,951 ^A	22,207 ^A	6,813 ^A	39,290 ^A	78,000 ^A	39,158 ^A	46,103 ^A
Quarter 4	158,536 ^A	22,587 ^A	31,119 ^A	22,318 ^A	16,932 ^A	23,637 ^A	5,993 ^A	35,950 ^A	76,024 ^A	40,569 ^A	41,943 ^A
Annual	155,068 ^A	22,051 ^A	31,065 ^A	21,517 ^A	15,705 ^A	21,142 ^A	6,150 ^A	37,438 ^A	74,633 ^A	36,847 ^A	43,587 ^A
Year 2011											
Quarter 1	143,171 ^A	20,765 ^A	28,393 ^A	20,267 ^A	15,173 ^A	19,772 ^A	6,775 ^A	32,027 ^A	69,424 ^A	34,945 ^A	38,802 ^A
Quarter 2	154,894 ^A	20,677 ^A	31,447 ^A	21,588 ^A	16,216 ^A	22,415 ^A	5,319 ^A	37,232 ^A	73,712 ^A	38,631 ^A	42,550 ^A
Quarter 3	167,775 ^A	21,851 ^A	33,060 ^A	24,391 ^A	18,235 ^A	24,447 ^A	8,939 ^A	36,852 ^A	79,302 ^A	42,681 ^A	45,791 ^A
Manufacturing - 31-33											
Year 2010											
Quarter 1	115,255 ^A	4,220 ^A	13,247 ^A	14,358 ^A	11,276 ^A	17,835 ^A	8,394 ^A	45,924 ^B	31,826 ^A	29,111 ^A	54,318 ^B
Quarter 2	116,354 ^A	4,107 ^A	13,472 ^A	14,774 ^A	10,824 ^A	18,703 ^A	8,691 ^A	45,783 ^A	32,353 ^A	29,528 ^A	54,474 ^A
Quarter 3	119,824 ^A	4,020 ^A	13,699 ^A	15,118 ^A	11,184 ^A	20,713 ^A	7,995 ^A	47,094 ^A	32,837 ^A	31,897 ^A	55,089 ^A
Quarter 4	122,542 ^A	3,959 ^A	13,755 ^A	15,344 ^A	11,508 ^A	21,506 ^A	9,348 ^A	47,121 ^A	33,058 ^A	33,015 ^A	56,469 ^A
Annual	118,494 ^A	4,077 ^A	13,544 ^A	14,899 ^A	11,198 ^A	19,690 ^A	8,607 ^A	46,481 ^A	32,519 ^A	30,888 ^A	55,088 ^A
Year 2011											
Quarter 1	123,171 ^A	3,967 ^A	13,468 ^A	15,276 ^A	12,150 ^A	21,011 ^A	9,895 ^A	47,404 ^A	32,711 ^A	33,161 ^A	57,299 ^A
Quarter 2	128,468 ^A	3,867 ^A	13,487 ^A	15,654 ^A	12,542 ^A	22,616 ^A	8,478 ^A	51,824 ^A	33,007 ^A	35,159 ^A	60,302 ^A
Quarter 3	129,748 ^A	3,789 ^A	13,669 ^A	16,105 ^A	13,547 ^A	23,146 ^A	8,109 ^A	51,383 ^A	33,562 ^A	36,693 ^A	59,492 ^A
Wholesale trade - 41											
Year 2010											
Quarter 1	79,766 ^A	4,762 ^A	13,793 ^A	10,973 ^A	9,063 ^A	11,386 ^A	5,031 ^A	24,758 ^A	29,528 ^A	20,449 ^A	29,789 ^A
Quarter 2	81,173 ^A	4,967 ^A	13,591 ^A	10,920 ^A	9,299 ^A	11,965 ^A	5,059 ^A	25,372 ^A	29,478 ^A	21,264 ^A	30,431 ^A
Quarter 3	81,618 ^A	4,675 ^A	13,760 ^A	11,215 ^A	9,436 ^A	11,848 ^A	5,101 ^A	25,583 ^A	29,650 ^A	21,284 ^A	30,684 ^A
Quarter 4	84,375 ^A	4,708 ^A	13,522 ^A	11,144 ^A	9,612 ^A	12,631 ^A	5,401 ^A	27,357 ^A	29,374 ^A	22,242 ^A	32,758 ^A
Annual	81,733 ^A	4,778 ^A	13,667 ^A	11,063 ^A	9,352 ^A	11,957 ^A	5,148 ^A	25,767 ^A	29,508 ^A	21,310 ^A	30,916 ^A
Year 2011											
Quarter 1	84,566 ^A	4,499 ^A	13,683 ^A	11,305 ^A	9,317 ^A	12,716 ^A	6,180 ^A	26,866 ^A	29,487 ^A	22,033 ^A	33,046 ^A
Quarter 2	86,936 ^A	4,510 ^A	13,642 ^A	11,665 ^A	9,808 ^A	13,889 ^A	6,005 ^A	27,416 ^A	29,817 ^A	23,697 ^A	33,421 ^A
Quarter 3	88,319 ^A	4,469 ^A	13,804 ^A	11,866 ^A	9,978 ^A	13,799 ^A	5,784 ^A	28,619 ^A	30,138 ^A	23,777 ^A	34,403 ^A
Retail trade - 44-45											
Year 2010											
Quarter 1	215,326 ^A	12,035 ^A	32,129 ^A	21,690 ^A	18,231 ^A	17,224 ^A	4,028 ^A	109,989 ^A	65,854 ^A	35,455 ^A	114,017 ^A
Quarter 2	217,333 ^A	12,046 ^A	32,849 ^A	22,279 ^A	17,912 ^A	18,797 ^A	4,151 ^A	109,299 ^A	67,175 ^A	36,709 ^A	113,450 ^A
Quarter 3	218,484 ^A	11,862 ^A	32,701 ^A	22,243 ^A	18,300 ^A	17,878 ^A	4,545 ^A	110,956 ^A	66,805 ^A	36,178 ^A	115,501 ^A
Quarter 4	224,476 ^A	11,694 ^A	33,015 ^A	21,700 ^A	18,362 ^A	17,885 ^A	4,490 ^A	117,330 ^A	66,408 ^A	36,247 ^A	121,821 ^A
Annual	218,905 ^A	11,909 ^A	32,674 ^A	21,978 ^A	18,201 ^A	17,946 ^A	4,303 ^A	111,894 ^A	66,561 ^A	36,147 ^A	116,197 ^A
Year 2011											
Quarter 1	219,045 ^A	11,658 ^A	32,152 ^A	21,496 ^A	18,472 ^A	16,627 ^A	4,511 ^A	114,128 ^A	65,307 ^A	35,100 ^A	118,639 ^A
Quarter 2	218,783 ^A	11,773 ^A	32,581 ^A	22,552 ^A	18,939 ^A	18,172 ^A	4,318 ^A	110,448 ^A	66,906 ^A	37,111 ^A	114,766 ^A
Quarter 3	221,010 ^A	11,528 ^A	33,130 ^A	23,052 ^A	19,007 ^A	17,881 ^A	4,396 ^A	112,017 ^A	67,709 ^A	36,888 ^A	116,413 ^A

Table 9-10 – continued

Quarterly and annual estimates of employment by enterprise size of employment, for all employees, for selected industries — Alberta

Industry - NAICS	All sizes	0 to 4 employees	5 to 19 employees	20 to 49 employees	50 to 99 employees	100 to 299 employees	300 to 499 employees	500 and more employees	0 to 49 employees	50 to 299 employees	300 and more employees
persons											
Transportation and warehousing - 48-49											
Year 2010											
Quarter 1	82,238 ^A	7,513 ^A	8,646 ^A	5,850 ^A	4,352 ^A	6,049 ^A	3,159 ^A	46,668 ^A	22,009 ^A	10,402 ^A	49,827 ^A
Quarter 2	81,008 ^A	7,671 ^A	8,950 ^A	5,725 ^A	4,298 ^A	6,147 ^A	3,502 ^A	44,716 ^A	22,346 ^A	10,445 ^A	48,217 ^A
Quarter 3	79,568 ^A	7,672 ^A	9,019 ^A	6,622 ^A	3,911 ^A	5,871 ^A	3,690 ^A	42,783 ^A	23,312 ^A	9,782 ^A	46,473 ^A
Quarter 4	81,102 ^A	8,032 ^A	9,197 ^A	6,502 ^A	3,737 ^A	6,347 ^A	3,499 ^A	43,787 ^A	23,731 ^A	10,084 ^A	47,287 ^A
Annual	80,979 ^A	7,722 ^A	8,953 ^A	6,175 ^A	4,075 ^A	6,103 ^A	3,462 ^A	44,489 ^A	22,850 ^A	10,178 ^A	47,951 ^A
Year 2011											
Quarter 1	81,210 ^A	7,634 ^A	9,033 ^A	6,237 ^A	4,414 ^A	5,915 ^A	3,402 ^A	44,575 ^A	22,904 ^A	10,329 ^A	47,977 ^A
Quarter 2	82,315 ^A	7,518 ^A	9,225 ^A	6,644 ^A	4,560 ^A	5,683 ^A	3,297 ^A	45,387 ^A	23,388 ^A	10,243 ^A	48,684 ^A
Quarter 3	82,754 ^A	7,694 ^A	9,681 ^A	7,077 ^A	4,835 ^A	5,822 ^A	2,715 ^A	44,931 ^A	24,452 ^A	10,657 ^A	47,645 ^A
Information and cultural industries - 51											
Year 2010											
Quarter 1	27,111 ^A	995 ^A	1,956 ^A	1,979 ^A	826 ^A	1,773 ^A	1,192 ^A	18,389 ^A	4,930 ^A	2,600 ^A	19,582 ^A
Quarter 2	28,445 ^A	1,023 ^A	2,041 ^A	2,064 ^A	1,030 ^A	1,537 ^A	1,268 ^A	19,481 ^A	5,128 ^A	2,568 ^A	20,749 ^A
Quarter 3	28,983 ^A	999 ^A	2,006 ^A	2,108 ^A	1,005 ^A	1,600 ^A	1,095 ^A	20,171 ^A	5,112 ^A	2,605 ^A	21,265 ^A
Quarter 4	30,791 ^A	1,016 ^A	2,071 ^A	1,945 ^A	1,052 ^A	1,924 ^A	1,577 ^A	21,205 ^A	5,032 ^A	2,976 ^A	22,783 ^A
Annual	28,832 ^A	1,008 ^A	2,019 ^A	2,024 ^A	978 ^A	1,709 ^A	1,283 ^A	19,812 ^A	5,051 ^A	2,687 ^A	21,095 ^A
Year 2011											
Quarter 1	30,895 ^A	1,009 ^A	1,933 ^A	2,020 ^A	1,003 ^A	1,951 ^A	x	x	4,962 ^A	2,954 ^A	22,979 ^A
Quarter 2	30,234 ^A	1,016 ^A	1,976 ^A	1,985 ^A	799 ^A	2,139 ^A	x	x	4,978 ^A	2,938 ^A	22,318 ^B
Quarter 3	30,318 ^A	1,032 ^A	1,896 ^A	2,111 ^A	982 ^A	2,197 ^A	x	x	5,040 ^A	3,179 ^A	22,099 ^A
Finance and insurance - 52											
Year 2010											
Quarter 1	55,858 ^A	3,709 ^A	4,492 ^A	2,252 ^A	1,423 ^A	4,605 ^A	1,936 ^A	37,441 ^A	10,453 ^A	6,028 ^A	39,377 ^A
Quarter 2	57,273 ^A	3,710 ^A	4,582 ^A	2,243 ^A	1,339 ^A	4,530 ^A	2,576 ^A	38,293 ^A	10,535 ^A	5,869 ^A	40,869 ^A
Quarter 3	57,695 ^A	3,589 ^A	4,563 ^A	2,121 ^A	1,426 ^A	4,806 ^A	2,602 ^A	38,588 ^A	10,273 ^A	6,232 ^A	41,190 ^A
Quarter 4	57,663 ^A	3,726 ^A	4,624 ^A	1,945 ^A	1,471 ^A	4,988 ^A	3,020 ^A	37,890 ^A	10,295 ^A	6,459 ^A	40,910 ^A
Annual	57,122 ^A	3,683 ^A	4,565 ^A	2,140 ^A	1,415 ^A	4,732 ^A	2,533 ^A	38,053 ^A	10,389 ^A	6,147 ^A	40,586 ^A
Year 2011											
Quarter 1	56,867 ^A	3,606 ^A	4,638 ^A	2,067 ^A	1,628 ^A	4,901 ^A	1,348 ^A	38,679 ^A	10,311 ^A	6,529 ^A	40,027 ^A
Quarter 2	57,999 ^A	3,678 ^A	4,660 ^A	2,092 ^A	1,655 ^A	5,183 ^A	1,364 ^A	39,367 ^A	10,430 ^A	6,838 ^A	40,731 ^A
Quarter 3	58,372 ^A	3,575 ^A	4,683 ^A	2,126 ^A	1,704 ^A	4,917 ^A	1,916 ^A	39,450 ^A	10,384 ^A	6,621 ^A	41,367 ^A
Real estate and rental and leasing - 53											
Year 2010											
Quarter 1	31,788 ^A	5,890 ^A	6,320 ^A	3,578 ^A	3,040 ^A	4,254 ^A	921 ^A	7,785 ^A	15,788 ^A	7,294 ^A	8,706 ^A
Quarter 2	32,185 ^A	5,859 ^A	6,370 ^A	4,058 ^A	2,755 ^A	4,566 ^A	1,212 ^A	7,365 ^A	16,287 ^A	7,321 ^A	8,577 ^A
Quarter 3	32,808 ^A	5,785 ^A	6,443 ^A	4,346 ^A	2,948 ^A	4,427 ^A	944 ^A	7,915 ^A	16,574 ^A	7,375 ^A	8,858 ^A
Quarter 4	33,373 ^A	6,146 ^A	6,172 ^A	4,333 ^A	2,849 ^A	4,309 ^A	1,134 ^A	8,430 ^A	16,651 ^A	7,159 ^A	9,564 ^A
Annual	32,538 ^A	5,920 ^A	6,326 ^A	4,079 ^A	2,898 ^A	4,389 ^A	1,053 ^A	7,874 ^A	16,325 ^A	7,287 ^A	8,926 ^A
Year 2011											
Quarter 1	33,094 ^A	5,765 ^A	6,269 ^A	4,255 ^A	3,000 ^A	4,998 ^A	x	x	16,289 ^A	7,998 ^A	8,808 ^A
Quarter 2	33,355 ^A	5,964 ^A	6,423 ^A	4,356 ^A	2,812 ^A	5,229 ^A	x	x	16,743 ^A	8,041 ^A	8,571 ^A
Quarter 3	33,894 ^A	5,978 ^A	6,567 ^A	4,555 ^A	3,444 ^A	4,888 ^A	x	x	17,100 ^A	8,333 ^A	8,461 ^A

Table 9-10 – continued

Quarterly and annual estimates of employment by enterprise size of employment, for all employees, for selected industries — Alberta

Industry - NAICS	All sizes	0 to 4 employees	5 to 19 employees	20 to 49 employees	50 to 99 employees	100 to 299 employees	300 to 499 employees	500 and more employees	0 to 49 employees	50 to 299 employees	300 and more employees
	persons										
Professional, scientific and technical services - 54											
Year 2010											
Quarter 1	109,701 ^A	25,358 ^A	19,027 ^A	11,412 ^A	7,074 ^A	9,534 ^A	5,907 ^A	31,390 ^A	55,797 ^A	16,608 ^A	37,297 ^A
Quarter 2	110,346 ^A	25,113 ^A	19,198 ^A	11,918 ^A	7,018 ^A	9,574 ^A	5,862 ^A	31,664 ^A	56,229 ^A	16,591 ^A	37,526 ^A
Quarter 3	107,272 ^A	25,585 ^A	19,464 ^A	11,824 ^A	7,674 ^A	9,551 ^A	5,103 ^A	28,071 ^A	56,873 ^A	17,225 ^A	33,174 ^A
Quarter 4	109,139 ^A	26,122 ^A	19,858 ^A	11,995 ^A	7,655 ^A	9,695 ^A	4,917 ^A	28,897 ^A	57,975 ^A	17,350 ^A	33,814 ^A
Annual	109,115 ^A	25,544 ^A	19,387 ^A	11,787 ^A	7,355 ^A	9,588 ^A	5,447 ^A	30,006 ^A	56,718 ^A	16,943 ^A	35,453 ^A
Year 2011											
Quarter 1	113,875 ^A	25,846 ^A	19,406 ^A	11,643 ^A	7,714 ^A	10,659 ^A	4,960 ^A	33,648 ^A	56,895 ^A	18,373 ^A	38,608 ^A
Quarter 2	114,732 ^A	25,533 ^A	19,724 ^A	12,158 ^A	7,797 ^A	11,465 ^A	5,150 ^A	32,904 ^A	57,415 ^A	19,261 ^A	38,055 ^A
Quarter 3	113,436 ^A	25,501 ^A	20,217 ^A	12,419 ^A	8,333 ^A	11,491 ^A	5,996 ^A	29,479 ^A	58,137 ^A	19,824 ^A	35,475 ^A
Management of companies and enterprises - 55											
Year 2010											
Quarter 1	17,513 ^A	1,899 ^A	1,639 ^A	1,475 ^A	1,172 ^A	1,790 ^A	x	x	5,013 ^A	2,962 ^A	9,538 ^A
Quarter 2	16,861 ^B	1,875 ^A	1,740 ^A	1,501 ^A	952 ^A	1,504 ^A	x	x	5,117 ^A	2,457 ^A	9,288 ^B
Quarter 3	16,991 ^A	1,804 ^A	1,659 ^A	1,361 ^A	825 ^A	1,929 ^A	x	x	4,824 ^A	2,754 ^A	9,412 ^A
Quarter 4	17,421 ^A	1,818 ^A	1,663 ^A	1,250 ^A	983 ^A	1,709 ^A	x	x	4,730 ^A	2,692 ^A	9,998 ^A
Annual	17,196 ^A	1,849 ^A	1,675 ^A	1,397 ^A	983 ^A	1,733 ^A	x	x	4,921 ^A	2,716 ^A	9,559 ^B
Year 2011											
Quarter 1	17,439 ^A	1,706 ^A	1,661 ^A	1,292 ^A	998 ^A	1,611 ^A	641 ^B	9,529 ^A	4,660 ^A	2,609 ^A	10,171 ^A
Quarter 2	17,588 ^A	1,709 ^A	1,727 ^A	1,295 ^A	898 ^A	1,485 ^A	827 ^A	9,646 ^B	4,731 ^A	2,384 ^A	10,473 ^B
Quarter 3	18,532 ^A	1,708 ^A	1,664 ^A	1,384 ^A	684 ^A	1,685 ^A	1,238 ^A	10,169 ^A	4,756 ^A	2,369 ^A	11,407 ^A
Administrative and support, waste management and remediation services - 56											
Year 2010											
Quarter 1	71,869 ^A	7,273 ^A	11,138 ^A	7,468 ^A	5,100 ^A	7,503 ^A	4,167 ^A	29,218 ^A	25,879 ^A	12,604 ^A	33,386 ^A
Quarter 2	76,387 ^A	7,240 ^A	12,795 ^A	8,233 ^A	5,551 ^A	8,016 ^A	4,209 ^A	30,343 ^A	28,268 ^A	13,568 ^A	34,551 ^A
Quarter 3	79,174 ^A	7,599 ^A	12,700 ^A	8,482 ^A	5,372 ^A	8,876 ^A	5,121 ^A	31,024 ^A	28,781 ^A	14,248 ^A	36,145 ^A
Quarter 4	77,769 ^A	7,395 ^A	12,261 ^A	7,972 ^A	5,626 ^A	7,680 ^A	4,697 ^A	32,138 ^A	27,628 ^A	13,306 ^A	36,835 ^A
Annual	76,300 ^A	7,377 ^A	12,224 ^A	8,039 ^A	5,412 ^A	8,019 ^A	4,548 ^A	30,681 ^A	27,639 ^A	13,431 ^A	35,229 ^A
Year 2011											
Quarter 1	74,803 ^A	7,032 ^A	11,587 ^A	7,657 ^A	5,262 ^A	6,485 ^A	4,746 ^A	32,035 ^A	26,276 ^A	11,746 ^A	36,781 ^A
Quarter 2	80,080 ^A	7,243 ^A	12,706 ^A	8,193 ^A	6,032 ^A	7,941 ^A	5,561 ^A	32,404 ^A	28,142 ^A	13,973 ^A	37,965 ^A
Quarter 3	86,142 ^A	7,274 ^A	13,351 ^A	8,945 ^A	6,514 ^A	9,640 ^A	6,380 ^A	34,038 ^A	29,570 ^A	16,154 ^A	40,418 ^A
Educational services - 61											
Year 2010											
Quarter 1	131,479 ^A	1,320 ^A	3,334 ^A	2,918 ^A	2,368 ^A	4,177 ^A	7,094 ^A	110,268 ^A	7,572 ^A	6,545 ^A	117,362 ^A
Quarter 2	131,678 ^A	1,319 ^A	3,288 ^A	2,816 ^A	2,358 ^A	4,683 ^A	6,320 ^A	110,894 ^A	7,423 ^A	7,042 ^A	117,214 ^A
Quarter 3	107,787 ^A	1,351 ^B	2,723 ^A	2,743 ^B	2,191 ^B	5,300 ^A	9,658 ^B	83,821 ^A	6,817 ^A	7,491 ^A	93,479 ^A
Quarter 4	132,289 ^A	1,362 ^A	3,141 ^A	2,898 ^A	2,604 ^A	4,779 ^A	6,619 ^A	110,886 ^A	7,401 ^A	7,384 ^A	117,505 ^A
Annual	125,808 ^A	1,338 ^A	3,122 ^A	2,844 ^A	2,380 ^A	4,735 ^A	7,423 ^A	103,967 ^A	7,303 ^A	7,115 ^A	111,390 ^A
Year 2011											
Quarter 1	129,622 ^A	1,330 ^A	3,144 ^A	2,906 ^A	2,451 ^A	4,578 ^A	7,024 ^A	108,190 ^A	7,380 ^A	7,029 ^A	115,213 ^A
Quarter 2	127,779 ^A	1,357 ^A	3,064 ^A	2,942 ^A	2,309 ^A	4,550 ^A	6,627 ^A	106,930 ^A	7,362 ^A	6,859 ^A	113,557 ^A
Quarter 3	107,118 ^A	1,328 ^A	2,882 ^A	2,651 ^A	2,420 ^B	5,629 ^A	8,598 ^A	83,610 ^A	6,861 ^A	8,049 ^A	92,209 ^A

Table 9-10 – continued

Quarterly and annual estimates of employment by enterprise size of employment, for all employees, for selected industries — Alberta

Industry - NAICS	All sizes	0 to 4 employees	5 to 19 employees	20 to 49 employees	50 to 99 employees	100 to 299 employees	300 to 499 employees	500 and more employees	0 to 49 employees	50 to 299 employees	300 and more employees
	persons										
Health care and social assistance - 62											
Year 2010											
Quarter 1	140,168 ^A	12,358 ^A	22,237 ^A	11,466 ^A	9,818 ^A	17,638 ^A	5,828 ^A	60,823 ^A	46,060 ^A	27,456 ^A	66,651 ^A
Quarter 2	141,705 ^A	12,439 ^A	22,486 ^A	11,538 ^A	9,616 ^A	18,204 ^A	6,314 ^A	61,109 ^A	46,463 ^A	27,820 ^A	67,423 ^A
Quarter 3	140,669 ^A	12,090 ^A	22,394 ^A	11,400 ^A	9,786 ^A	17,940 ^A	4,929 ^A	62,131 ^A	45,884 ^A	27,725 ^A	67,060 ^A
Quarter 4	142,695 ^A	12,661 ^A	22,346 ^A	11,459 ^A	9,706 ^A	17,877 ^A	5,019 ^A	63,627 ^A	46,466 ^A	27,583 ^A	68,646 ^A
Annual	141,309 ^A	12,387 ^A	22,366 ^A	11,466 ^A	9,731 ^A	17,915 ^A	5,522 ^A	61,922 ^A	46,218 ^A	27,646 ^A	67,445 ^A
Year 2011											
Quarter 1	142,991 ^A	12,434 ^A	22,316 ^A	11,806 ^A	10,254 ^A	17,052 ^A	5,275 ^A	63,854 ^A	46,556 ^A	27,306 ^A	69,129 ^A
Quarter 2	145,770 ^A	12,312 ^A	22,625 ^A	11,638 ^A	10,062 ^A	17,916 ^A	5,360 ^A	65,858 ^A	46,575 ^A	27,978 ^A	71,218 ^A
Quarter 3	146,691 ^A	12,404 ^A	22,308 ^A	12,069 ^A	10,093 ^A	16,879 ^A	5,766 ^A	67,173 ^A	46,781 ^A	26,972 ^A	72,939 ^A
Arts, entertainment and recreation - 71											
Year 2010											
Quarter 1	27,853 ^A	1,519 ^A	3,287 ^A	3,196 ^A	2,158 ^A	4,324 ^A	x	x	8,003 ^A	6,481 ^A	13,369 ^A
Quarter 2	32,040 ^A	1,519 ^A	4,087 ^A	4,270 ^A	4,181 ^A	6,075 ^A	x	x	9,876 ^A	10,255 ^A	11,909 ^A
Quarter 3	35,343 ^A	1,512 ^A	4,187 ^A	4,323 ^A	5,062 ^A	6,825 ^A	x	x	10,022 ^A	11,887 ^A	13,434 ^A
Quarter 4	28,325 ^A	1,555 ^B	3,370 ^A	3,689 ^A	2,787 ^A	5,068 ^A	x	x	8,615 ^A	7,855 ^A	11,855 ^B
Annual	30,890 ^A	1,526 ^A	3,733 ^A	3,869 ^A	3,547 ^A	5,573 ^A	x	x	9,129 ^A	9,120 ^A	12,642 ^A
Year 2011											
Quarter 1	27,237 ^A	1,432 ^A	3,261 ^A	2,984 ^A	2,273 ^A	4,915 ^A	x	x	7,677 ^A	7,188 ^A	12,373 ^A
Quarter 2	31,357 ^A	1,443 ^A	4,054 ^A	4,149 ^A	3,465 ^A	5,850 ^A	x	x	9,646 ^A	9,315 ^A	12,396 ^A
Quarter 3	35,575 ^A	1,528 ^A	4,172 ^A	4,212 ^A	5,002 ^A	6,654 ^A	x	x	9,912 ^A	11,656 ^A	14,007 ^A
Accommodation and food services - 72											
Year 2010											
Quarter 1	133,638 ^A	5,114 ^A	28,842 ^A	31,638 ^A	19,605 ^A	15,690 ^A	6,201 ^A	26,550 ^A	65,593 ^A	35,295 ^A	32,751 ^A
Quarter 2	133,220 ^A	5,082 ^A	29,409 ^A	32,561 ^A	20,916 ^A	16,794 ^A	6,276 ^A	22,183 ^A	67,052 ^A	37,709 ^A	28,459 ^A
Quarter 3	135,144 ^A	5,285 ^A	29,584 ^A	32,956 ^A	21,761 ^A	16,546 ^A	6,408 ^A	22,605 ^A	67,824 ^A	38,307 ^A	29,013 ^A
Quarter 4	136,171 ^A	4,641 ^A	29,603 ^A	32,694 ^A	21,333 ^A	17,692 ^A	5,513 ^A	24,695 ^A	66,937 ^A	39,026 ^A	30,208 ^A
Annual	134,543 ^A	5,030 ^A	29,359 ^A	32,462 ^A	20,904 ^A	16,681 ^A	6,099 ^A	24,008 ^A	66,852 ^A	37,584 ^A	30,108 ^A
Year 2011											
Quarter 1	133,067 ^A	4,927 ^A	28,941 ^A	32,660 ^A	20,680 ^A	16,474 ^A	6,636 ^A	22,750 ^A	66,527 ^A	37,154 ^A	29,386 ^A
Quarter 2	139,162 ^A	4,956 ^A	29,200 ^A	33,825 ^A	22,593 ^A	16,952 ^A	6,186 ^A	25,449 ^A	67,981 ^A	39,546 ^A	31,635 ^A
Quarter 3	143,585 ^A	4,608 ^A	29,637 ^A	34,680 ^A	22,769 ^A	18,711 ^A	6,366 ^A	26,815 ^A	68,925 ^A	41,480 ^A	33,181 ^A
Other services (except public administration) - 81											
Year 2010											
Quarter 1	65,066 ^A	12,637 ^A	22,143 ^A	8,639 ^A	5,218 ^A	6,077 ^A	2,060 ^A	8,291 ^A	43,419 ^A	11,295 ^A	10,351 ^A
Quarter 2	68,800 ^A	12,780 ^A	22,551 ^A	9,146 ^A	5,479 ^A	6,576 ^A	2,093 ^A	10,176 ^A	44,476 ^A	12,055 ^A	12,269 ^A
Quarter 3	67,533 ^A	12,324 ^A	23,102 ^A	9,341 ^A	5,592 ^A	6,935 ^A	1,467 ^A	8,772 ^A	44,767 ^A	12,527 ^A	10,239 ^A
Quarter 4	67,636 ^A	12,810 ^A	22,609 ^A	9,187 ^A	5,926 ^A	7,050 ^A	2,099 ^A	7,955 ^A	44,605 ^A	12,976 ^A	10,054 ^A
Annual	67,258 ^A	12,638 ^A	22,601 ^A	9,078 ^A	5,554 ^A	6,660 ^A	1,930 ^A	8,798 ^A	44,317 ^A	12,213 ^A	10,728 ^A
Year 2011											
Quarter 1	67,400 ^A	12,379 ^A	22,213 ^A	9,550 ^A	5,924 ^A	7,089 ^A	1,649 ^A	8,595 ^A	44,142 ^A	13,013 ^A	10,244 ^A
Quarter 2	69,710 ^A	12,594 ^A	23,002 ^A	9,881 ^A	6,154 ^A	7,591 ^A	1,641 ^A	8,847 ^A	45,477 ^A	13,745 ^A	10,489 ^A
Quarter 3	72,995 ^A	13,492 ^A	22,740 ^A	10,548 ^A	6,359 ^A	8,448 ^A	1,946 ^A	9,461 ^A	46,781 ^A	14,807 ^A	11,407 ^A

Table 9-10 – continued

Quarterly and annual estimates of employment by enterprise size of employment, for all employees, for selected industries — Alberta

Industry - NAICS	All sizes	0 to 4 employees	5 to 19 employees	20 to 49 employees	50 to 99 employees	100 to 299 employees	300 to 499 employees	500 and more employees	0 to 49 employees	50 to 299 employees	300 and more employees
	persons										
Public administration - 91											
Year 2010											
Quarter 1	98,728 ^A	195 ^C	1,107 ^A	2,518 ^A	5,064 ^A	7,200 ^A	2,980 ^A	79,663 ^A	3,821 ^A	12,264 ^A	82,643 ^A
Quarter 2	102,888 ^A	176 ^C	1,134 ^A	2,319 ^A	5,294 ^A	8,580 ^A	3,220 ^A	82,165 ^A	3,629 ^A	13,874 ^A	85,385 ^A
Quarter 3	105,689 ^A	205 ^C	1,162 ^A	2,229 ^A	5,337 ^A	9,858 ^A	3,706 ^A	83,192 ^A	3,597 ^A	15,194 ^A	86,898 ^A
Quarter 4	101,221 ^A	200 ^C	1,212 ^A	2,271 ^A	4,976 ^A	8,971 ^A	3,429 ^A	80,163 ^A	3,683 ^A	13,946 ^A	83,593 ^A
Annual	102,132 ^A	194 ^C	1,154 ^A	2,334 ^A	5,167 ^A	8,652 ^A	3,334 ^A	81,296 ^A	3,682 ^A	13,820 ^A	84,630 ^A
Year 2011											
Quarter 1	99,371 ^A	187 ^D	1,210 ^A	2,433 ^A	4,524 ^A	8,336 ^A	2,878 ^A	79,803 ^A	3,829 ^A	12,860 ^A	82,681 ^A
Quarter 2	105,823 ^A	191 ^D	1,167 ^A	2,376 ^A	5,139 ^A	9,073 ^A	3,331 ^A	84,545 ^A	3,734 ^A	14,212 ^A	87,876 ^A
Quarter 3	108,084 ^A	224 ^C	1,146 ^A	2,122 ^A	5,808 ^A	9,594 ^A	3,376 ^A	85,813 ^A	3,492 ^A	15,402 ^A	89,190 ^A

Table 9-11
Quarterly and annual estimates of employment by enterprise size of employment, for all employees, for selected industries — British Columbia

Industry - NAICS	All sizes	0 to 4 employees	5 to 19 employees	20 to 49 employees	50 to 99 employees	100 to 299 employees	300 to 499 employees	500 and more employees	0 to 49 employees	50 to 299 employees	300 and more employees
	persons										
Industrial aggregate excluding unclassified businesses - 11-91N											
Year 2010											
Quarter 1	1,814,291 ^A	154,849 ^A	293,489 ^A	210,673 ^A	144,742 ^A	177,382 ^A	74,680 ^A	758,477 ^A	659,010 ^A	322,124 ^A	833,157 ^A
Quarter 2	1,840,894 ^A	156,515 ^A	304,523 ^A	219,318 ^A	152,198 ^A	178,155 ^A	74,423 ^A	755,762 ^A	680,356 ^A	330,352 ^A	830,185 ^A
Quarter 3	1,835,798 ^A	158,758 ^A	306,045 ^A	225,472 ^A	154,863 ^A	186,540 ^A	78,458 ^A	725,662 ^A	690,275 ^A	341,403 ^A	804,120 ^A
Quarter 4	1,862,395 ^A	160,214 ^A	299,007 ^A	217,818 ^A	150,642 ^A	181,119 ^A	77,972 ^A	775,624 ^A	677,039 ^A	331,761 ^A	853,595 ^A
Annual	1,838,345 ^A	157,584 ^A	300,766 ^A	218,320 ^A	150,611 ^A	180,799 ^A	76,383 ^A	753,881 ^A	676,670 ^A	331,410 ^A	830,264 ^A
Year 2011											
Quarter 1	1,827,708 ^A	152,995 ^A	291,236 ^A	212,949 ^A	145,256 ^A	176,227 ^A	74,817 ^A	774,228 ^A	657,179 ^A	321,483 ^A	849,045 ^A
Quarter 2	1,874,386 ^A	154,355 ^A	300,492 ^A	222,589 ^A	151,851 ^A	188,381 ^A	75,996 ^A	780,722 ^A	677,436 ^A	340,232 ^A	856,718 ^A
Quarter 3	1,866,030 ^A	156,316 ^A	305,032 ^A	228,945 ^A	156,056 ^A	197,501 ^A	79,460 ^A	742,719 ^A	690,293 ^A	353,557 ^A	822,179 ^A
Forestry, logging and support - 11N											
Year 2010											
Quarter 1	12,905 ^A	2,480 ^A	4,257 ^A	2,684 ^A	x	x	x	x	9,421 ^A	1,864 ^C	1,621 ^A
Quarter 2	13,664 ^A	2,450 ^A	4,026 ^A	2,480 ^A	x	x	x	x	8,957 ^A	2,535 ^A	2,173 ^B
Quarter 3	15,575 ^A	2,526 ^A	4,623 ^A	3,380 ^A	x	x	x	x	10,529 ^A	3,193 ^A	1,853 ^A
Quarter 4	14,424 ^A	2,581 ^A	4,854 ^A	2,934 ^A	x	x	x	x	10,369 ^A	2,384 ^A	1,671 ^A
Annual	14,142 ^A	2,509 ^A	4,440 ^A	2,869 ^A	x	x	x	x	9,819 ^A	2,494 ^B	1,829 ^A
Year 2011											
Quarter 1	13,235 ^A	2,418 ^A	4,511 ^A	2,591 ^A	x	x	x	x	9,520 ^A	2,214 ^A	1,501 ^A
Quarter 2	13,693 ^A	2,423 ^A	4,218 ^A	2,665 ^A	x	x	x	x	9,305 ^A	2,535 ^A	1,852 ^A
Quarter 3	16,251 ^A	2,460 ^A	5,038 ^A	3,651 ^A	x	x	x	x	11,148 ^A	3,220 ^A	1,884 ^A
Mining, quarrying, and oil and gas extraction - 21											
Year 2010											
Quarter 1	14,259 ^A	x	1,455 ^A	x	x	x	x	x	3,763 ^A	1,683 ^A	8,812 ^A
Quarter 2	14,999 ^A	x	1,714 ^A	x	x	x	x	x	4,095 ^A	1,392 ^A	9,512 ^A
Quarter 3	16,852 ^A	x	1,966 ^A	x	x	x	x	x	4,433 ^A	2,205 ^A	10,213 ^A
Quarter 4	16,879 ^A	x	1,878 ^A	x	x	x	x	x	4,440 ^A	2,033 ^A	10,406 ^A
Annual	15,747 ^A	x	1,753 ^A	x	x	x	x	x	4,183 ^A	1,828 ^A	9,736 ^A
Year 2011											
Quarter 1	17,299 ^A	1,107 ^A	1,804 ^A	1,214 ^A	x	x	1,878 ^A	9,078 ^A	4,125 ^A	2,219 ^A	10,956 ^A
Quarter 2	18,196 ^A	1,082 ^A	2,128 ^A	1,463 ^A	x	x	1,529 ^A	9,390 ^A	4,673 ^A	2,604 ^A	10,919 ^A
Quarter 3	19,800 ^A	1,054 ^A	2,185 ^A	1,891 ^A	x	x	1,168 ^B	10,269 ^A	5,130 ^A	3,232 ^A	11,437 ^A
Utilities - 22											
Year 2010											
Quarter 1	9,299 ^A	x	200 ^A	x	x	x	x	x	427 ^A	160 ^B	8,712 ^A
Quarter 2	9,273 ^A	x	228 ^A	x	x	x	x	x	472 ^A	147 ^A	8,655 ^A
Quarter 3	9,288 ^A	x	218 ^A	x	x	x	x	x	459 ^A	170 ^A	8,659 ^A
Quarter 4	9,201 ^A	x	205 ^A	x	x	x	x	x	443 ^A	164 ^A	8,594 ^A
Annual	9,265 ^A	x	213 ^A	x	x	x	x	x	450 ^A	160 ^A	8,655 ^A
Year 2011											
Quarter 1	9,185 ^A	112 ^A	191 ^A	99 ^A	x	x	x	x	401 ^A	181 ^B	8,602 ^A
Quarter 2	9,522 ^A	106 ^A	216 ^A	67 ^A	x	x	x	x	389 ^A	189 ^A	8,943 ^A
Quarter 3	9,495 ^B	106 ^A	224 ^A	67 ^A	x	x	x	x	397 ^A	203 ^A	8,896 ^B

Table 9-11 – continued

Quarterly and annual estimates of employment by enterprise size of employment, for all employees, for selected industries — British Columbia

Industry - NAICS	All sizes	0 to 4 employees	5 to 19 employees	20 to 49 employees	50 to 99 employees	100 to 299 employees	300 to 499 employees	500 and more employees	0 to 49 employees	50 to 299 employees	300 and more employees
persons											
Construction - 23											
Year 2010											
Quarter 1	105,163 ^A	22,565 ^A	34,740 ^A	19,433 ^A	9,124 ^A	10,349 ^A	2,473 ^A	6,478 ^A	76,739 ^A	19,473 ^A	8,951 ^A
Quarter 2	112,298 ^A	23,190 ^A	37,968 ^A	20,092 ^A	10,344 ^A	10,581 ^A	2,999 ^A	7,124 ^A	81,250 ^A	20,925 ^A	10,123 ^A
Quarter 3	119,926 ^A	25,087 ^A	37,692 ^A	21,579 ^A	11,381 ^A	12,262 ^A	4,118 ^A	7,806 ^A	84,358 ^A	23,644 ^A	11,924 ^A
Quarter 4	118,988 ^A	24,279 ^A	36,129 ^A	21,900 ^A	11,812 ^A	12,870 ^A	3,163 ^A	8,835 ^A	82,308 ^A	24,682 ^A	11,998 ^A
Annual	114,094 ^A	23,780 ^A	36,632 ^A	20,751 ^A	10,665 ^A	11,516 ^A	3,188 ^A	7,561 ^A	81,164 ^A	22,181 ^A	10,749 ^A
Year 2011											
Quarter 1	110,853 ^A	22,404 ^A	32,832 ^A	20,577 ^A	11,062 ^A	11,594 ^A	2,777 ^A	9,606 ^A	75,813 ^A	22,656 ^A	12,383 ^A
Quarter 2	118,027 ^A	22,182 ^A	36,198 ^A	21,470 ^A	11,804 ^A	13,760 ^A	2,960 ^A	9,653 ^A	79,850 ^A	25,563 ^A	12,613 ^A
Quarter 3	126,472 ^A	23,826 ^A	37,183 ^A	22,332 ^A	13,096 ^A	15,791 ^A	3,401 ^A	10,842 ^A	83,342 ^A	28,887 ^A	14,243 ^A
Manufacturing - 31-33											
Year 2010											
Quarter 1	130,957 ^A	6,624 ^A	20,704 ^A	20,893 ^A	14,763 ^A	19,817 ^A	11,377 ^A	36,780 ^A	48,220 ^A	34,581 ^A	48,157 ^A
Quarter 2	134,236 ^A	6,496 ^A	21,225 ^A	21,345 ^A	15,865 ^A	19,383 ^A	10,917 ^A	39,005 ^A	49,066 ^A	35,248 ^A	49,922 ^A
Quarter 3	136,920 ^A	6,548 ^A	20,968 ^A	21,727 ^A	16,726 ^A	20,964 ^A	11,460 ^A	38,526 ^A	49,243 ^A	37,691 ^A	49,986 ^A
Quarter 4	135,469 ^A	6,451 ^A	20,532 ^A	21,298 ^A	16,662 ^A	19,793 ^A	11,997 ^A	38,735 ^A	48,282 ^A	36,455 ^A	50,732 ^A
Annual	134,396 ^A	6,530 ^A	20,857 ^A	21,316 ^A	16,004 ^A	19,990 ^A	11,438 ^A	38,262 ^A	48,703 ^A	35,994 ^A	49,699 ^A
Year 2011											
Quarter 1	131,765 ^A	6,303 ^A	20,298 ^A	20,634 ^A	15,809 ^A	19,238 ^A	11,581 ^A	37,903 ^A	47,235 ^A	35,047 ^A	49,484 ^A
Quarter 2	139,017 ^A	6,105 ^A	20,638 ^A	21,551 ^A	16,637 ^A	21,827 ^A	10,946 ^A	41,314 ^A	48,294 ^A	38,464 ^A	52,260 ^A
Quarter 3	139,825 ^A	6,274 ^A	20,638 ^A	21,331 ^A	17,134 ^A	22,959 ^A	11,517 ^A	39,972 ^A	48,242 ^A	40,093 ^A	51,489 ^A
Wholesale trade - 41											
Year 2010											
Quarter 1	85,593 ^A	8,626 ^A	18,249 ^A	13,550 ^A	9,457 ^A	11,610 ^A	4,616 ^A	19,486 ^A	40,424 ^A	21,067 ^A	24,102 ^A
Quarter 2	86,626 ^A	8,808 ^A	18,364 ^A	13,813 ^A	10,098 ^A	11,504 ^A	4,705 ^A	19,334 ^A	40,985 ^A	21,602 ^A	24,039 ^A
Quarter 3	87,661 ^A	8,248 ^A	18,943 ^A	13,935 ^A	10,346 ^A	11,312 ^A	5,081 ^A	19,795 ^A	41,126 ^A	21,658 ^A	24,876 ^A
Quarter 4	87,957 ^A	8,585 ^A	18,293 ^A	13,679 ^A	9,941 ^A	11,730 ^A	5,176 ^A	20,555 ^A	40,556 ^A	21,671 ^A	25,730 ^A
Annual	86,959 ^A	8,567 ^A	18,462 ^A	13,744 ^A	9,960 ^A	11,539 ^A	4,895 ^A	19,792 ^A	40,773 ^A	21,500 ^A	24,687 ^A
Year 2011											
Quarter 1	85,746 ^A	8,181 ^A	18,258 ^A	13,112 ^A	9,187 ^A	12,124 ^A	4,655 ^A	20,230 ^A	39,550 ^A	21,312 ^A	24,885 ^A
Quarter 2	87,303 ^A	8,166 ^A	18,437 ^A	13,555 ^A	9,610 ^A	12,417 ^A	4,754 ^A	20,364 ^A	40,157 ^A	22,028 ^A	25,117 ^A
Quarter 3	88,898 ^A	8,138 ^A	18,538 ^A	13,898 ^A	9,128 ^A	12,527 ^A	5,323 ^A	21,346 ^A	40,574 ^A	21,655 ^A	26,668 ^A
Retail trade - 44-45											
Year 2010											
Quarter 1	246,619 ^A	16,099 ^A	40,831 ^A	28,568 ^A	22,044 ^A	14,103 ^A	2,241 ^A	122,733 ^A	85,498 ^A	36,147 ^A	124,974 ^A
Quarter 2	247,944 ^A	15,812 ^A	42,190 ^A	29,813 ^A	22,495 ^A	14,197 ^A	2,248 ^A	121,189 ^A	87,815 ^A	36,693 ^A	123,437 ^A
Quarter 3	252,245 ^A	15,947 ^A	42,079 ^A	30,420 ^A	22,042 ^A	15,129 ^A	2,583 ^A	124,045 ^A	88,446 ^A	37,171 ^A	126,628 ^A
Quarter 4	256,328 ^A	15,880 ^A	41,786 ^A	28,650 ^A	22,534 ^A	15,642 ^A	2,028 ^A	129,808 ^A	86,316 ^A	38,175 ^A	131,837 ^A
Annual	250,784 ^A	15,934 ^A	41,722 ^A	29,363 ^A	22,279 ^A	14,768 ^A	2,275 ^A	124,444 ^A	87,019 ^A	37,047 ^A	126,719 ^A
Year 2011											
Quarter 1	250,926 ^A	15,513 ^A	40,462 ^A	29,136 ^A	21,121 ^A	14,477 ^A	2,689 ^A	127,527 ^A	85,112 ^A	35,599 ^A	130,216 ^A
Quarter 2	251,860 ^A	15,261 ^A	41,737 ^A	30,429 ^A	21,230 ^A	15,364 ^A	3,234 ^A	124,605 ^A	87,427 ^A	36,595 ^A	127,839 ^A
Quarter 3	252,658 ^A	15,143 ^A	42,251 ^A	29,880 ^A	21,561 ^A	14,875 ^A	3,361 ^A	125,587 ^A	87,275 ^A	36,435 ^A	128,947 ^A

Table 9-11 – continued

Quarterly and annual estimates of employment by enterprise size of employment, for all employees, for selected industries — British Columbia

Industry - NAICS	All sizes	0 to 4 employees	5 to 19 employees	20 to 49 employees	50 to 99 employees	100 to 299 employees	300 to 499 employees	500 and more employees	0 to 49 employees	50 to 299 employees	300 and more employees
persons											
Transportation and warehousing - 48-49											
Year 2010											
Quarter 1	95,769 ^A	6,635 ^A	10,816 ^A	7,735 ^A	5,418 ^A	9,615 ^A	3,488 ^A	52,060 ^A	25,187 ^A	15,034 ^A	55,548 ^A
Quarter 2	96,611 ^A	6,355 ^A	11,619 ^A	8,081 ^A	5,580 ^A	9,765 ^A	3,734 ^A	51,476 ^A	26,055 ^A	15,345 ^A	55,210 ^A
Quarter 3	98,769 ^A	6,390 ^A	12,094 ^A	9,063 ^A	6,679 ^A	9,891 ^A	3,569 ^A	51,082 ^A	27,547 ^A	16,570 ^A	54,651 ^A
Quarter 4	97,829 ^A	6,749 ^A	11,811 ^A	8,873 ^A	5,720 ^A	9,708 ^A	3,400 ^A	51,568 ^A	27,433 ^A	15,428 ^A	54,968 ^A
Annual	97,244 ^A	6,533 ^A	11,585 ^A	8,438 ^A	5,850 ^A	9,745 ^A	3,548 ^A	51,547 ^A	26,556 ^A	15,594 ^A	55,094 ^A
Year 2011											
Quarter 1	97,803 ^A	6,454 ^A	11,240 ^A	8,273 ^A	5,636 ^A	9,733 ^A	2,440 ^A	54,027 ^A	25,967 ^A	15,370 ^A	56,467 ^A
Quarter 2	100,143 ^A	6,711 ^A	11,634 ^A	8,908 ^A	6,304 ^A	9,712 ^A	2,880 ^A	53,995 ^A	27,253 ^A	16,015 ^A	56,875 ^A
Quarter 3	102,144 ^A	6,921 ^A	12,172 ^A	9,465 ^A	6,573 ^A	10,085 ^A	3,158 ^A	53,770 ^A	28,558 ^A	16,658 ^A	56,928 ^A
Information and cultural industries - 51											
Year 2010											
Quarter 1	41,715 ^A	1,810 ^A	3,278 ^A	2,596 ^A	2,368 ^A	4,885 ^A	2,263 ^A	24,514 ^A	7,684 ^A	7,253 ^A	26,778 ^A
Quarter 2	42,489 ^A	1,871 ^A	3,288 ^A	2,626 ^A	2,478 ^A	4,898 ^A	1,893 ^A	25,435 ^A	7,785 ^A	7,376 ^A	27,328 ^A
Quarter 3	44,380 ^A	1,925 ^A	3,371 ^A	2,497 ^A	2,376 ^A	5,049 ^A	2,026 ^A	27,135 ^A	7,793 ^A	7,425 ^A	29,162 ^A
Quarter 4	45,367 ^A	2,076 ^A	3,437 ^A	2,473 ^A	2,371 ^A	4,679 ^A	1,761 ^A	28,570 ^A	7,986 ^A	7,050 ^A	30,331 ^A
Annual	43,487 ^A	1,920 ^A	3,343 ^A	2,548 ^A	2,398 ^A	4,878 ^A	1,986 ^A	26,414 ^A	7,812 ^A	7,276 ^A	28,399 ^A
Year 2011											
Quarter 1	43,104 ^A	1,933 ^A	3,410 ^A	2,761 ^A	2,072 ^A	5,070 ^A	1,836 ^A	26,022 ^A	8,104 ^A	7,142 ^A	27,858 ^A
Quarter 2	43,425 ^A	1,932 ^A	3,486 ^A	2,786 ^A	2,186 ^A	5,322 ^A	1,809 ^A	25,904 ^A	8,204 ^A	7,508 ^A	27,713 ^A
Quarter 3	42,838 ^A	1,966 ^A	3,475 ^A	2,736 ^A	2,120 ^A	5,014 ^A	1,451 ^A	26,075 ^A	8,177 ^A	7,135 ^A	27,527 ^A
Finance and insurance - 52											
Year 2010											
Quarter 1	75,884 ^A	4,723 ^A	5,754 ^A	3,774 ^A	2,727 ^A	6,391 ^A	3,573 ^A	48,942 ^A	14,251 ^A	9,118 ^A	52,515 ^A
Quarter 2	76,687 ^A	4,725 ^A	5,775 ^A	3,714 ^A	2,700 ^A	6,575 ^A	3,655 ^A	49,543 ^A	14,214 ^A	9,275 ^A	53,198 ^A
Quarter 3	76,896 ^A	4,508 ^A	5,511 ^A	3,759 ^A	2,974 ^A	6,023 ^A	3,890 ^A	50,231 ^A	13,779 ^A	8,997 ^A	54,120 ^A
Quarter 4	76,954 ^A	4,805 ^A	5,613 ^A	3,759 ^A	2,901 ^A	5,762 ^A	3,929 ^A	50,186 ^A	14,176 ^A	8,663 ^A	54,115 ^A
Annual	76,605 ^A	4,690 ^A	5,663 ^A	3,751 ^A	2,826 ^A	6,188 ^A	3,762 ^A	49,725 ^A	14,105 ^A	9,014 ^A	53,487 ^A
Year 2011											
Quarter 1	77,477 ^A	4,512 ^A	5,665 ^A	3,854 ^A	2,718 ^A	5,993 ^A	3,381 ^A	51,355 ^A	14,030 ^A	8,711 ^A	54,736 ^A
Quarter 2	78,839 ^A	4,696 ^A	5,684 ^A	3,853 ^A	2,847 ^A	6,297 ^A	3,744 ^A	51,717 ^A	14,234 ^A	9,144 ^A	55,461 ^A
Quarter 3	78,433 ^A	4,549 ^A	5,788 ^A	3,796 ^A	2,752 ^A	6,479 ^A	3,901 ^A	51,169 ^A	14,133 ^A	9,230 ^A	55,070 ^A
Real estate and rental and leasing - 53											
Year 2010											
Quarter 1	34,877 ^A	7,994 ^A	8,834 ^A	5,051 ^A	3,191 ^A	3,108 ^A	x	x	21,879 ^A	6,299 ^A	6,700 ^A
Quarter 2	35,374 ^A	8,392 ^A	9,179 ^A	5,080 ^A	3,253 ^A	3,096 ^A	x	x	22,651 ^A	6,349 ^A	6,374 ^A
Quarter 3	35,784 ^A	8,366 ^A	9,110 ^A	5,302 ^A	3,489 ^A	2,796 ^A	x	x	22,778 ^A	6,286 ^A	6,720 ^A
Quarter 4	35,801 ^A	8,802 ^A	8,881 ^A	5,087 ^A	3,125 ^A	2,739 ^A	x	x	22,770 ^A	5,865 ^A	7,166 ^A
Annual	35,459 ^A	8,388 ^A	9,001 ^A	5,130 ^A	3,265 ^A	2,935 ^A	x	x	22,520 ^A	6,200 ^A	6,740 ^A
Year 2011											
Quarter 1	34,249 ^A	8,522 ^A	8,776 ^A	4,804 ^A	3,163 ^A	2,722 ^A	909 ^A	5,353 ^A	22,102 ^A	5,885 ^A	6,262 ^A
Quarter 2	34,486 ^A	8,573 ^A	8,954 ^A	4,949 ^A	3,448 ^A	2,946 ^A	649 ^A	4,966 ^A	22,476 ^A	6,395 ^A	5,615 ^A
Quarter 3	35,775 ^A	8,580 ^A	9,052 ^A	5,453 ^A	3,605 ^A	2,941 ^A	988 ^A	5,156 ^A	23,085 ^A	6,546 ^A	6,144 ^A

Table 9-11 – continued

Quarterly and annual estimates of employment by enterprise size of employment, for all employees, for selected industries — British Columbia

Industry - NAICS	All sizes	0 to 4 employees	5 to 19 employees	20 to 49 employees	50 to 99 employees	100 to 299 employees	300 to 499 employees	500 and more employees	0 to 49 employees	50 to 299 employees	300 and more employees
	persons										
Professional, scientific and technical services - 54											
Year 2010											
Quarter 1	95,384 ^A	22,383 ^A	24,010 ^A	12,637 ^A	7,693 ^A	11,007 ^A	2,346 ^A	15,308 ^A	59,030 ^A	18,700 ^A	17,654 ^A
Quarter 2	97,192 ^A	22,414 ^A	25,032 ^A	12,970 ^A	7,686 ^A	10,120 ^A	3,117 ^A	15,853 ^A	60,416 ^A	17,807 ^A	18,970 ^A
Quarter 3	96,228 ^A	22,714 ^A	24,145 ^A	13,249 ^A	7,222 ^A	9,466 ^A	3,464 ^A	15,968 ^A	60,108 ^A	16,688 ^A	19,432 ^A
Quarter 4	96,925 ^A	22,951 ^A	24,064 ^A	13,269 ^A	6,995 ^A	9,747 ^A	4,253 ^A	15,647 ^A	60,284 ^A	16,742 ^A	19,899 ^A
Annual	96,432 ^A	22,616 ^A	24,313 ^A	13,031 ^A	7,399 ^A	10,085 ^A	3,295 ^A	15,694 ^A	59,959 ^A	17,484 ^A	18,989 ^A
Year 2011											
Quarter 1	96,329 ^A	22,676 ^A	23,708 ^A	13,120 ^A	7,103 ^A	9,569 ^A	4,028 ^A	16,126 ^A	59,504 ^A	16,672 ^A	20,153 ^A
Quarter 2	98,563 ^A	22,180 ^A	24,745 ^A	13,297 ^A	7,498 ^A	9,111 ^A	4,549 ^A	17,184 ^A	60,222 ^A	16,609 ^A	21,733 ^A
Quarter 3	100,436 ^A	22,112 ^A	24,671 ^A	13,829 ^A	7,781 ^A	9,413 ^A	4,453 ^A	18,177 ^A	60,612 ^A	17,194 ^A	22,630 ^A
Management of companies and enterprises - 55											
Year 2010											
Quarter 1	14,001 ^A	2,416 ^B	2,595 ^A	1,702 ^A	1,173 ^B	2,343 ^A	x	x	6,713 ^A	3,517 ^A	3,771 ^A
Quarter 2	13,844 ^A	2,443 ^A	2,597 ^A	1,979 ^A	1,054 ^A	1,860 ^A	x	x	7,018 ^A	2,914 ^A	3,913 ^A
Quarter 3	13,457 ^A	2,378 ^A	2,661 ^A	1,888 ^A	1,109 ^A	1,829 ^A	x	x	6,928 ^A	2,939 ^A	3,590 ^A
Quarter 4	13,490 ^A	2,420 ^A	2,621 ^A	1,801 ^A	1,105 ^A	2,019 ^A	x	x	6,842 ^A	3,125 ^A	3,523 ^A
Annual	13,698 ^A	2,414 ^A	2,618 ^A	1,843 ^A	1,110 ^A	2,013 ^A	x	x	6,875 ^A	3,123 ^A	3,699 ^A
Year 2011											
Quarter 1	12,605 ^A	2,334 ^A	2,494 ^A	1,703 ^A	957 ^A	2,181 ^A	x	x	6,531 ^A	3,137 ^A	2,937 ^A
Quarter 2	12,242 ^A	2,272 ^A	2,519 ^A	1,913 ^A	1,037 ^A	2,088 ^A	x	x	6,704 ^A	3,126 ^A	2,413 ^A
Quarter 3	12,260 ^A	2,204 ^A	2,467 ^A	1,982 ^A	1,180 ^A	2,051 ^A	x	x	6,654 ^A	3,231 ^A	2,375 ^A
Administrative and support, waste management and remediation services - 56											
Year 2010											
Quarter 1	97,450 ^A	8,655 ^A	14,529 ^A	10,658 ^A	8,426 ^A	10,279 ^A	5,595 ^A	39,308 ^A	33,842 ^A	18,705 ^A	44,903 ^A
Quarter 2	95,064 ^A	8,993 ^A	16,270 ^A	11,613 ^A	8,419 ^A	9,019 ^A	5,921 ^A	34,829 ^A	36,876 ^A	17,438 ^A	40,750 ^A
Quarter 3	93,850 ^A	9,438 ^A	15,957 ^A	11,763 ^A	8,239 ^A	9,820 ^A	5,662 ^A	32,972 ^A	37,158 ^A	18,059 ^A	38,634 ^A
Quarter 4	92,636 ^A	9,047 ^A	15,270 ^A	11,080 ^A	8,150 ^A	10,429 ^A	5,491 ^A	33,169 ^A	35,397 ^A	18,579 ^A	38,660 ^A
Annual	94,750 ^A	9,033 ^A	15,506 ^A	11,279 ^A	8,308 ^A	9,887 ^A	5,667 ^A	35,070 ^A	35,818 ^A	18,195 ^A	40,737 ^A
Year 2011											
Quarter 1	88,885 ^A	8,101 ^A	14,565 ^A	10,625 ^A	7,398 ^A	9,933 ^A	5,318 ^A	32,945 ^A	33,291 ^A	17,331 ^A	38,263 ^A
Quarter 2	93,216 ^A	9,315 ^A	15,483 ^A	11,590 ^A	8,030 ^A	10,472 ^A	5,832 ^A	32,494 ^A	36,388 ^A	18,502 ^A	38,326 ^A
Quarter 3	93,515 ^A	9,020 ^A	16,350 ^A	12,439 ^A	7,861 ^A	10,412 ^A	6,323 ^A	31,109 ^A	37,810 ^A	18,273 ^A	37,432 ^A
Educational services - 61											
Year 2010											
Quarter 1	146,168 ^A	1,843 ^A	5,523 ^A	6,344 ^A	3,924 ^A	7,616 ^A	7,678 ^A	113,240 ^A	13,710 ^A	11,540 ^A	120,918 ^A
Quarter 2	145,598 ^A	1,926 ^A	5,584 ^A	6,064 ^A	4,145 ^A	8,129 ^A	7,277 ^A	112,474 ^A	13,574 ^A	12,273 ^A	119,751 ^A
Quarter 3	107,098 ^A	2,026 ^B	5,115 ^A	4,739 ^A	4,017 ^B	9,704 ^B	8,115 ^B	73,382 ^A	11,880 ^A	13,721 ^B	81,497 ^A
Quarter 4	145,891 ^A	1,930 ^A	5,310 ^A	6,136 ^A	3,719 ^A	9,390 ^A	7,351 ^A	112,056 ^A	13,375 ^A	13,109 ^A	119,406 ^A
Annual	136,189 ^A	1,931 ^A	5,383 ^A	5,821 ^A	3,951 ^A	8,710 ^A	7,605 ^A	102,788 ^A	13,135 ^A	12,661 ^A	110,393 ^A
Year 2011											
Quarter 1	150,256 ^A	1,925 ^A	5,257 ^A	6,358 ^A	3,621 ^A	8,854 ^A	7,653 ^A	116,588 ^A	13,539 ^A	12,475 ^A	124,241 ^A
Quarter 2	149,180 ^A	1,818 ^A	5,475 ^A	6,139 ^A	3,672 ^A	8,791 ^A	8,136 ^A	115,150 ^A	13,432 ^A	12,463 ^A	123,285 ^A
Quarter 3	108,935 ^A	1,891 ^B	5,232 ^A	4,902 ^A	3,834 ^B	10,436 ^B	7,358 ^B	75,282 ^A	12,025 ^A	14,270 ^A	82,640 ^A

Table 9-11 – continued

Quarterly and annual estimates of employment by enterprise size of employment, for all employees, for selected industries — British Columbia

Industry - NAICS	All sizes	0 to 4 employees	5 to 19 employees	20 to 49 employees	50 to 99 employees	100 to 299 employees	300 to 499 employees	500 and more employees	0 to 49 employees	50 to 299 employees	300 and more employees
persons											
Health care and social assistance - 62											
Year 2010											
Quarter 1	212,346 ^A	18,438 ^A	28,821 ^A	13,420 ^A	12,699 ^A	21,400 ^A	8,078 ^A	109,490 ^A	60,679 ^A	34,099 ^A	117,567 ^A
Quarter 2	215,382 ^A	18,690 ^A	28,854 ^A	13,478 ^A	13,236 ^B	22,221 ^A	8,115 ^A	110,788 ^A	61,022 ^A	35,457 ^A	118,903 ^A
Quarter 3	218,881 ^A	18,671 ^A	28,635 ^A	13,498 ^A	12,690 ^A	21,354 ^A	7,928 ^A	116,104 ^A	60,805 ^A	34,044 ^A	124,032 ^A
Quarter 4	221,516 ^A	19,029 ^A	28,909 ^A	13,497 ^A	13,431 ^A	21,478 ^A	7,884 ^A	117,289 ^A	61,435 ^A	34,909 ^A	125,173 ^A
Annual	217,031 ^A	18,707 ^A	28,805 ^A	13,473 ^A	13,014 ^A	21,613 ^A	8,001 ^A	113,418 ^A	60,985 ^A	34,627 ^A	121,419 ^A
Year 2011											
Quarter 1	217,281 ^A	18,364 ^A	28,769 ^A	14,081 ^A	13,383 ^A	22,412 ^A	7,573 ^A	112,699 ^A	61,214 ^A	35,795 ^A	120,271 ^A
Quarter 2	220,107 ^A	18,903 ^A	28,460 ^A	13,917 ^A	13,666 ^A	23,143 ^A	7,016 ^A	115,001 ^A	61,280 ^A	36,810 ^A	122,017 ^A
Quarter 3	221,920 ^A	18,747 ^A	28,369 ^A	14,080 ^A	12,713 ^A	23,512 ^A	7,948 ^A	116,552 ^A	61,196 ^A	36,225 ^A	124,500 ^A
Arts, entertainment and recreation - 71											
Year 2010											
Quarter 1	35,108 ^A	2,521 ^A	5,176 ^A	4,290 ^A	3,265 ^A	4,566 ^A	x	x	11,986 ^A	7,831 ^A	15,291 ^A
Quarter 2	35,867 ^A	2,566 ^A	5,679 ^A	5,670 ^A	4,432 ^A	5,691 ^A	x	x	13,915 ^A	10,123 ^A	11,829 ^A
Quarter 3	38,910 ^A	2,586 ^A	6,081 ^A	6,110 ^A	4,937 ^A	6,341 ^A	x	x	14,777 ^A	11,278 ^A	12,855 ^A
Quarter 4	34,732 ^A	2,696 ^A	5,412 ^A	4,462 ^A	3,519 ^A	4,916 ^A	x	x	12,570 ^A	8,435 ^A	13,727 ^A
Annual	36,154 ^A	2,592 ^A	5,587 ^A	5,133 ^A	4,038 ^A	5,379 ^A	x	x	13,312 ^A	9,417 ^A	13,425 ^A
Year 2011											
Quarter 1	35,702 ^A	2,558 ^A	5,096 ^A	4,177 ^A	3,224 ^A	4,459 ^A	x	x	11,831 ^A	7,683 ^A	16,188 ^A
Quarter 2	37,342 ^A	2,444 ^A	5,707 ^A	5,669 ^A	4,163 ^A	5,453 ^A	x	x	13,820 ^A	9,616 ^A	13,906 ^A
Quarter 3	39,356 ^A	2,612 ^A	6,078 ^A	5,854 ^A	5,055 ^A	6,565 ^A	x	x	14,545 ^A	11,620 ^A	13,192 ^A
Accommodation and food services - 72											
Year 2010											
Quarter 1	180,895 ^A	6,561 ^A	40,173 ^A	43,061 ^A	25,457 ^A	23,364 ^A	6,643 ^A	35,636 ^A	89,796 ^A	48,821 ^A	42,279 ^A
Quarter 2	184,185 ^A	6,807 ^A	40,937 ^A	45,517 ^A	27,196 ^A	23,030 ^A	6,644 ^A	34,053 ^A	93,262 ^A	50,227 ^A	40,697 ^A
Quarter 3	188,946 ^A	7,374 ^A	42,141 ^A	46,915 ^A	26,422 ^A	24,800 ^A	6,538 ^A	34,756 ^A	96,430 ^A	51,222 ^A	41,295 ^A
Quarter 4	179,913 ^A	7,049 ^A	40,455 ^A	43,746 ^A	24,658 ^A	22,415 ^A	6,510 ^A	35,081 ^A	91,250 ^A	47,072 ^A	41,591 ^A
Annual	183,485 ^A	6,948 ^A	40,927 ^A	44,810 ^A	25,933 ^A	23,402 ^A	6,584 ^A	34,882 ^A	92,684 ^A	49,335 ^A	41,465 ^A
Year 2011											
Quarter 1	175,637 ^A	6,810 ^A	40,110 ^A	42,538 ^A	24,184 ^A	21,112 ^A	6,558 ^A	34,326 ^A	89,457 ^A	45,296 ^A	40,884 ^A
Quarter 2	183,372 ^A	6,986 ^A	40,562 ^A	45,056 ^A	24,918 ^A	23,477 ^A	6,732 ^A	35,641 ^A	92,604 ^A	48,395 ^A	42,373 ^A
Quarter 3	190,390 ^A	6,477 ^A	41,567 ^A	47,228 ^A	26,636 ^A	24,985 ^A	7,537 ^A	35,961 ^A	95,271 ^A	51,621 ^A	43,498 ^A
Other services (except public administration) - 81											
Year 2010											
Quarter 1	64,904 ^A	13,036 ^A	22,076 ^A	9,252 ^A	5,928 ^A	6,777 ^A	2,928 ^A	4,908 ^A	44,364 ^A	12,705 ^A	7,835 ^A
Quarter 2	66,088 ^A	13,115 ^A	22,596 ^A	9,747 ^A	5,832 ^A	6,874 ^A	2,506 ^A	5,419 ^A	45,458 ^A	12,705 ^A	7,925 ^A
Quarter 3	66,460 ^A	12,628 ^A	23,364 ^A	10,378 ^A	5,600 ^A	7,498 ^A	2,067 ^A	4,924 ^A	46,370 ^A	13,099 ^A	6,991 ^A
Quarter 4	66,118 ^A	13,469 ^A	22,088 ^A	9,840 ^A	5,995 ^A	6,528 ^A	3,194 ^A	5,004 ^A	45,397 ^A	12,523 ^A	8,199 ^A
Annual	65,893 ^A	13,062 ^A	22,531 ^A	9,804 ^A	5,839 ^A	6,919 ^A	2,674 ^A	5,064 ^A	45,397 ^A	12,758 ^A	7,738 ^A
Year 2011											
Quarter 1	65,199 ^A	12,581 ^A	22,340 ^A	9,363 ^A	6,607 ^A	6,077 ^A	3,317 ^A	4,915 ^A	44,284 ^A	12,684 ^A	8,231 ^A
Quarter 2	66,605 ^A	13,018 ^A	22,828 ^A	9,658 ^A	6,403 ^A	6,232 ^A	3,127 ^A	5,341 ^A	45,504 ^A	12,634 ^A	8,467 ^A
Quarter 3	67,932 ^A	14,052 ^A	22,424 ^A	10,188 ^A	5,904 ^A	6,733 ^A	2,832 ^A	5,798 ^A	46,664 ^A	12,637 ^A	8,630 ^A

Table 9-11 – continued

Quarterly and annual estimates of employment by enterprise size of employment, for all employees, for selected industries — British Columbia

Industry - NAICS	All sizes	0 to 4 employees	5 to 19 employees	20 to 49 employees	50 to 99 employees	100 to 299 employees	300 to 499 employees	500 and more employees	0 to 49 employees	50 to 299 employees	300 and more employees
	persons										
Public administration - 91											
Year 2010											
Quarter 1	114,996 ^A	179 ^C	1,469 ^A	3,751 ^A	5,093 ^A	8,436 ^A	5,378 ^A	90,691 ^A	5,399 ^A	13,529 ^A	96,069 ^A
Quarter 2	117,472 ^A	171 ^C	1,398 ^A	3,902 ^A	5,329 ^A	9,195 ^A	5,223 ^A	92,255 ^A	5,471 ^A	14,523 ^A	97,478 ^A
Quarter 3	117,672 ^A	174 ^C	1,371 ^A	3,784 ^A	5,765 ^A	9,579 ^A	5,581 ^A	91,419 ^A	5,328 ^A	15,344 ^A	97,000 ^A
Quarter 4	115,977 ^A	176 ^C	1,462 ^A	3,774 ^A	5,699 ^A	8,997 ^A	5,862 ^A	90,006 ^A	5,412 ^A	14,697 ^A	95,868 ^A
Annual	116,529 ^A	175 ^C	1,425 ^A	3,803 ^A	5,471 ^A	9,052 ^A	5,511 ^A	91,093 ^A	5,402 ^A	14,523 ^A	96,604 ^A
Year 2011											
Quarter 1	114,170 ^A	190 ^C	1,451 ^A	3,929 ^A	5,468 ^A	8,606 ^A	5,359 ^A	89,167 ^A	5,570 ^A	14,074 ^A	94,526 ^A
Quarter 2	119,248 ^A	183 ^C	1,384 ^A	3,654 ^A	6,009 ^A	9,029 ^A	5,238 ^A	93,752 ^A	5,220 ^A	15,038 ^A	98,990 ^A
Quarter 3	118,697 ^A	183 ^B	1,329 ^A	3,944 ^A	6,234 ^A	8,958 ^A	6,066 ^A	91,984 ^A	5,455 ^A	15,192 ^A	98,050 ^A

Table 9-12
Quarterly and annual estimates of employment by enterprise size of employment, for all employees, for selected industries — Yukon

Industry - NAICS	All sizes	0 to 4 employees	5 to 19 employees	20 to 49 employees	50 to 99 employees	100 to 299 employees	300 to 499 employees	500 and more employees	0 to 49 employees	50 to 299 employees	300 and more employees
	persons										
Industrial aggregate excluding unclassified businesses - 11-91N											
Year 2010											
Quarter 1	18,054 ^A	1,371 ^A	2,667 ^A	1,764 ^A	990 ^A	2,121 ^B	x	x	5,802 ^A	3,111 ^A	9,141 ^A
Quarter 2	19,600 ^A	1,468 ^A	3,121 ^A	2,303 ^A	1,161 ^A	2,165 ^A	x	x	6,892 ^A	3,325 ^A	9,382 ^A
Quarter 3	20,325 ^A	1,597 ^A	3,391 ^A	2,548 ^A	1,184 ^A	2,407 ^A	x	x	7,535 ^A	3,591 ^A	9,199 ^A
Quarter 4	19,382 ^A	1,477 ^A	2,929 ^A	2,243 ^A	1,268 ^A	1,900 ^A	x	x	6,649 ^A	3,168 ^A	9,565 ^A
Annual	19,340 ^A	1,478 ^A	3,027 ^A	2,214 ^A	1,151 ^A	2,148 ^A	x	x	6,720 ^A	3,299 ^A	9,322 ^A
Year 2011											
Quarter 1	18,416 ^A	1,408 ^A	2,844 ^A	2,139 ^A	946 ^A	1,918 ^A	x	x	6,392 ^A	2,864 ^A	9,160 ^A
Quarter 2	20,251 ^A	1,480 ^A	3,254 ^A	2,558 ^A	1,156 ^A	2,202 ^B	x	x	7,291 ^A	3,358 ^A	9,602 ^A
Quarter 3	21,076 ^A	1,572 ^A	3,533 ^A	2,730 ^A	1,401 ^A	2,509 ^A	x	x	7,835 ^A	3,910 ^A	9,330 ^A
Construction - 23											
Year 2010											
Quarter 1	x	x	267 ^A	x	x	x	x	x	x	x	x
Quarter 2	x	x	322 ^A	x	x	x	x	x	x	x	x
Quarter 3	x	x	377 ^A	x	x	x	x	x	x	x	x
Quarter 4	x	x	321 ^A	x	x	x	x	x	x	x	x
Annual	x	x	322 ^A	x	x	x	x	x	x	x	x
Year 2011											
Quarter 1	x	x	348 ^A	167 ^A	x	x	x	x	x	x	x
Quarter 2	x	x	422 ^A	320 ^A	x	x	x	x	x	x	x
Quarter 3	x	x	458 ^A	342 ^A	x	x	x	x	x	x	x
Wholesale trade - 41											
Year 2010											
Quarter 1	316 ^A	x	x	x	x	x	x	x	x	x	x
Quarter 2	331 ^A	x	x	x	x	x	x	x	x	x	x
Quarter 3	311 ^A	x	x	x	x	x	x	x	x	x	x
Quarter 4	330 ^A	x	x	x	x	x	x	x	x	x	x
Annual	322 ^A	x	x	x	x	x	x	x	x	x	x
Year 2011											
Quarter 1	323 ^A	x	x	x	x	x	x	x	x	x	x
Quarter 2	336 ^A	x	x	x	x	x	x	x	x	x	x
Quarter 3	340 ^A	x	x	x	x	x	x	x	x	x	x
Retail trade - 44-45											
Year 2010											
Quarter 1	2,276 ^B	166 ^B	503 ^A	319 ^A	x	x	x	x	987 ^A	x	x
Quarter 2	2,349 ^A	190 ^A	564 ^A	389 ^A	x	x	x	x	1,143 ^A	x	x
Quarter 3	2,467 ^A	207 ^A	567 ^A	458 ^A	x	x	x	x	1,232 ^A	x	x
Quarter 4	2,481 ^A	179 ^A	512 ^A	428 ^A	x	x	x	x	1,119 ^A	x	x
Annual	2,393 ^A	186 ^A	536 ^A	398 ^A	x	x	x	x	1,120 ^A	x	x
Year 2011											
Quarter 1	2,309 ^A	170 ^A	523 ^A	411 ^A	x	x	x	x	1,103 ^A	x	x
Quarter 2	2,353 ^A	195 ^A	536 ^A	416 ^A	x	x	x	x	1,147 ^A	x	x
Quarter 3	2,445 ^A	213 ^A	565 ^A	443 ^A	x	x	x	x	1,220 ^A	x	x

Table 9-12 – continued

Quarterly and annual estimates of employment by enterprise size of employment, for all employees, for selected industries — Yukon

Industry - NAICS	All sizes	0 to 4 employees	5 to 19 employees	20 to 49 employees	50 to 99 employees	100 to 299 employees	300 to 499 employees	500 and more employees	0 to 49 employees	50 to 299 employees	300 and more employees
persons											
Transportation and warehousing - 48-49											
Year 2010											
Quarter 1	1,648 ^A	x	x	x	x	x	x	x	x	x	x
Quarter 2	1,716 ^A	x	x	x	x	x	x	x	x	x	x
Quarter 3	1,779 ^A	x	x	x	x	x	x	x	x	x	x
Quarter 4	1,718 ^A	x	x	x	x	x	x	x	x	x	x
Annual	1,715 ^A	x	x	x	x	x	x	x	x	x	x
Year 2011											
Quarter 1	1,705 ^A	x	97 ^A	x	x	x	x	x	x	x	x
Quarter 2	1,765 ^A	x	121 ^A	x	x	x	x	x	x	x	x
Quarter 3	1,878 ^A	x	150 ^A	x	x	x	x	x	x	x	x
Finance and insurance - 52											
Year 2010											
Quarter 1	324 ^A	x	x	x	x	x	x	x	x	x	x
Quarter 2	351 ^B	x	x	x	x	x	x	x	x	x	x
Quarter 3	354 ^A	x	x	x	x	x	x	x	x	x	x
Quarter 4	346 ^B	x	x	x	x	x	x	x	x	x	x
Annual	344 ^B	x	x	x	x	x	x	x	x	x	x
Year 2011											
Quarter 1	316 ^C	x	x	x	x	x	x	x	x	x	x
Quarter 2	354 ^A	x	x	x	x	x	x	x	x	x	x
Quarter 3	405 ^A	x	x	x	x	x	x	x	x	x	x
Professional, scientific and technical services - 54											
Year 2010											
Quarter 1	536 ^A	x	173 ^A	x	x	x	x	x	x	x	x
Quarter 2	602 ^A	x	238 ^A	x	x	x	x	x	x	x	x
Quarter 3	606 ^A	x	217 ^A	x	x	x	x	x	x	x	x
Quarter 4	538 ^A	x	167 ^A	x	x	x	x	x	x	x	x
Annual	571 ^A	x	199 ^A	x	x	x	x	x	x	x	x
Year 2011											
Quarter 1	541 ^A	x	x	x	x	x	x	x	x	x	x
Quarter 2	591 ^A	x	x	x	x	x	x	x	x	x	x
Quarter 3	630 ^A	x	x	x	x	x	x	x	x	x	x
Administrative and support, waste management and remediation services - 56											
Year 2010											
Quarter 1	436 ^A	x	x	x	x	x	x	x	x	x	x
Quarter 2	422 ^A	x	x	x	x	x	x	x	x	x	x
Quarter 3	454 ^A	x	x	x	x	x	x	x	x	x	x
Quarter 4	405 ^A	x	x	x	x	x	x	x	x	x	x
Annual	429 ^A	x	x	x	x	x	x	x	x	x	x
Year 2011											
Quarter 1	390 ^A	x	x	x	x	x	x	x	x	x	x
Quarter 2	455 ^A	x	x	x	x	x	x	x	x	x	x
Quarter 3	481 ^A	x	x	x	x	x	x	x	x	x	x

Table 9-12 – continued

Quarterly and annual estimates of employment by enterprise size of employment, for all employees, for selected industries — Yukon

Industry - NAICS	All sizes	0 to 4 employees	5 to 19 employees	20 to 49 employees	50 to 99 employees	100 to 299 employees	300 to 499 employees	500 and more employees	0 to 49 employees	50 to 299 employees	300 and more employees
persons											
Health care and social assistance - 62											
Year 2010											
Quarter 1	1,069 ^A	x	x	x	x	x	x	x	x	x	x
Quarter 2	1,033 ^A	x	x	x	x	x	x	x	x	x	x
Quarter 3	1,047 ^A	x	x	x	x	x	x	x	x	x	x
Quarter 4	1,085 ^A	x	x	x	x	x	x	x	x	x	x
Annual	1,059 ^A	x	x	x	x	x	x	x	x	x	x
Year 2011											
Quarter 1	1,080 ^A	x	x	x	x	x	x	x	x	x	x
Quarter 2	1,118 ^A	x	x	x	x	x	x	x	x	x	x
Quarter 3	1,087 ^A	x	x	x	x	x	x	x	x	x	x
Accommodation and food services - 72											
Year 2010											
Quarter 1	1,163 ^A	80 ^A	341 ^A	345 ^A	x	x	x	x	765 ^A	x	x
Quarter 2	1,585 ^A	97 ^B	413 ^A	501 ^A	x	x	x	x	1,011 ^A	x	x
Quarter 3	1,906 ^A	126 ^B	506 ^A	490 ^A	x	x	x	x	1,122 ^A	x	x
Quarter 4	1,276 ^A	97 ^B	360 ^A	347 ^A	x	x	x	x	804 ^A	x	x
Annual	1,482 ^A	100 ^B	405 ^A	421 ^A	x	x	x	x	926 ^A	x	x
Year 2011											
Quarter 1	1,170 ^A	85 ^B	342 ^A	389 ^A	x	x	x	x	816 ^A	x	x
Quarter 2	1,640 ^A	100 ^B	462 ^A	504 ^A	x	x	x	x	1,067 ^A	x	x
Quarter 3	2,044 ^A	107 ^B	562 ^A	609 ^A	x	x	x	x	1,278 ^A	x	x
Other services (except public administration) - 81											
Year 2010											
Quarter 1	505 ^A	190 ^A	197 ^A	x	x	x	x	x	x	x	x
Quarter 2	544 ^A	164 ^B	221 ^A	x	x	x	x	x	x	x	x
Quarter 3	572 ^A	171 ^A	242 ^A	x	x	x	x	x	x	x	x
Quarter 4	538 ^A	176 ^A	212 ^A	x	x	x	x	x	x	x	x
Annual	540 ^A	175 ^A	218 ^A	x	x	x	x	x	x	x	x
Year 2011											
Quarter 1	552 ^A	x	233 ^A	x	x	x	x	x	x	x	x
Quarter 2	547 ^A	x	215 ^A	x	x	x	x	x	x	x	x
Quarter 3	556 ^A	x	250 ^A	x	x	x	x	x	x	x	x
Public administration - 91											
Year 2010											
Quarter 1	6,013 ^A	x	x	x	x	x	x	x	x	x	x
Quarter 2	6,175 ^A	x	x	x	x	x	x	x	x	x	x
Quarter 3	6,433 ^A	x	x	x	x	x	x	x	x	x	x
Quarter 4	6,132 ^A	x	x	x	x	x	x	x	x	x	x
Annual	6,188 ^A	x	x	x	x	x	x	x	x	x	x
Year 2011											
Quarter 1	5,851 ^A	x	x	x	x	x	x	x	x	x	x
Quarter 2	6,172 ^A	x	x	x	x	x	x	x	x	x	x
Quarter 3	6,515 ^A	x	x	x	x	x	x	x	x	x	x

Table 9-13
Quarterly and annual estimates of employment by enterprise size of employment, for all employees, for selected industries — Northwest Territories

Industry - NAICS	All sizes	0 to 4 employees	5 to 19 employees	20 to 49 employees	50 to 99 employees	100 to 299 employees	300 to 499 employees	500 and more employees	0 to 49 employees	50 to 299 employees	300 and more employees
persons											
Industrial aggregate excluding unclassified businesses - 11-91N											
Year 2010											
Quarter 1	26,339 ^A	1,004 ^A	3,881 ^A	2,804 ^A	2,214 ^A	3,101 ^A	x	x	7,689 ^A	5,315 ^A	13,335 ^A
Quarter 2	26,985 ^A	974 ^A	3,982 ^A	2,912 ^A	2,201 ^A	3,388 ^A	x	x	7,868 ^A	5,589 ^A	13,529 ^A
Quarter 3	27,916 ^A	975 ^A	3,938 ^A	3,342 ^A	2,342 ^A	3,989 ^A	x	x	8,255 ^A	6,331 ^A	13,330 ^A
Quarter 4	27,457 ^A	977 ^A	4,055 ^A	2,900 ^A	1,774 ^A	4,026 ^A	x	x	7,932 ^A	5,800 ^A	13,725 ^A
Annual	27,174 ^A	983 ^A	3,964 ^A	2,989 ^A	2,132 ^A	3,626 ^A	x	x	7,936 ^A	5,759 ^A	13,480 ^A
Year 2011											
Quarter 1	27,035 ^A	930 ^A	3,810 ^A	3,047 ^A	1,916 ^A	3,137 ^A	x	x	7,787 ^A	5,053 ^A	14,195 ^A
Quarter 2	27,978 ^A	950 ^A	3,975 ^A	2,746 ^A	1,735 ^B	3,415 ^A	x	x	7,670 ^A	5,150 ^A	15,158 ^A
Quarter 3	28,328 ^A	898 ^A	3,966 ^A	3,007 ^A	2,571 ^A	3,291 ^A	x	x	7,871 ^A	5,862 ^A	14,595 ^A
Construction - 23											
Year 2010											
Quarter 1	1,842 ^A	x	578 ^A	370 ^A	x	x	x	x	x	x	x
Quarter 2	1,843 ^A	x	561 ^A	368 ^B	x	x	x	x	x	x	x
Quarter 3	2,125 ^A	x	539 ^A	526 ^B	x	x	x	x	x	x	x
Quarter 4	2,062 ^A	x	600 ^A	487 ^A	x	x	x	x	x	x	x
Annual	1,968 ^A	x	570 ^A	438 ^A	x	x	x	x	x	x	x
Year 2011											
Quarter 1	1,839 ^A	x	516 ^A	456 ^A	x	x	x	x	x	x	x
Quarter 2	1,851 ^A	x	534 ^A	377 ^A	x	x	x	x	x	x	x
Quarter 3	2,207 ^A	x	547 ^A	535 ^A	x	x	x	x	x	x	x
Wholesale trade - 41											
Year 2010											
Quarter 1	587 ^A	x	x	x	x	x	x	x	x	x	x
Quarter 2	571 ^A	x	x	x	x	x	x	x	x	x	x
Quarter 3	578 ^A	x	x	x	x	x	x	x	x	x	x
Quarter 4	610 ^A	x	x	x	x	x	x	x	x	x	x
Annual	586 ^A	x	x	x	x	x	x	x	x	x	x
Year 2011											
Quarter 1	604 ^A	x	x	x	x	x	x	x	x	x	x
Quarter 2	592 ^A	x	x	x	x	x	x	x	x	x	x
Quarter 3	609 ^A	x	x	x	x	x	x	x	x	x	x
Retail trade - 44-45											
Year 2010											
Quarter 1	2,306 ^A	174 ^A	534 ^A	344 ^A	x	x	x	x	1,052 ^A	x	x
Quarter 2	2,384 ^A	145 ^A	582 ^A	362 ^A	x	x	x	x	1,089 ^A	x	x
Quarter 3	2,441 ^A	157 ^A	573 ^A	363 ^A	x	x	x	x	1,093 ^A	x	x
Quarter 4	2,547 ^A	136 ^A	578 ^A	348 ^A	x	x	x	x	1,062 ^A	x	x
Annual	2,420 ^A	153 ^A	567 ^A	354 ^A	x	x	x	x	1,074 ^A	x	x
Year 2011											
Quarter 1	2,511 ^A	143 ^B	604 ^A	281 ^A	x	x	x	x	1,029 ^A	x	x
Quarter 2	2,536 ^A	145 ^B	622 ^A	348 ^A	x	x	x	x	1,115 ^A	x	x
Quarter 3	2,485 ^A	126 ^A	605 ^A	318 ^A	x	x	x	x	1,049 ^A	x	x

Table 9-13 – continued

Quarterly and annual estimates of employment by enterprise size of employment, for all employees, for selected industries — Northwest Territories

Industry - NAICS	All sizes	0 to 4 employees	5 to 19 employees	20 to 49 employees	50 to 99 employees	100 to 299 employees	300 to 499 employees	500 and more employees	0 to 49 employees	50 to 299 employees	300 and more employees
persons											
Transportation and warehousing - 48-49											
Year 2010											
Quarter 1	2,669 ^A	x	105 ^A	x	x	x	x	x	x	x	x
Quarter 2	2,835 ^A	x	114 ^A	x	x	x	x	x	x	x	x
Quarter 3	3,054 ^A	x	133 ^A	x	x	x	x	x	x	x	x
Quarter 4	2,733 ^A	x	101 ^B	x	x	x	x	x	x	x	x
Annual	2,823 ^A	x	113 ^A	x	x	x	x	x	x	x	x
Year 2011											
Quarter 1	2,776 ^A	49 ^D	x	150 ^B	x	x	x	x	x	x	x
Quarter 2	3,182 ^A	40 ^E	x	184 ^B	x	x	x	x	x	x	x
Quarter 3	3,543 ^A	31 ^B	x	168 ^A	x	x	x	x	x	x	x
Professional, scientific and technical services - 54											
Year 2010											
Quarter 1	962 ^A	96 ^A	174 ^A	x	x	x	x	x	x	x	x
Quarter 2	1,072 ^A	88 ^B	185 ^A	x	x	x	x	x	x	x	x
Quarter 3	1,194 ^A	83 ^A	182 ^A	x	x	x	x	x	x	x	x
Quarter 4	1,150 ^A	85 ^A	177 ^A	x	x	x	x	x	x	x	x
Annual	1,094 ^A	88 ^A	180 ^A	x	x	x	x	x	x	x	x
Year 2011											
Quarter 1	1,049 ^A	x	179 ^A	x	x	x	x	x	x	x	x
Quarter 2	1,084 ^A	x	209 ^A	x	x	x	x	x	x	x	x
Quarter 3	1,130 ^A	x	242 ^A	x	x	x	x	x	x	x	x
Administrative and support, waste management and remediation services - 56											
Year 2010											
Quarter 1	894 ^A	x	246 ^B	x	x	x	x	x	x	x	x
Quarter 2	982 ^A	x	288 ^A	x	x	x	x	x	x	x	x
Quarter 3	1,035 ^A	x	278 ^A	x	x	x	x	x	x	x	x
Quarter 4	944 ^A	x	259 ^A	x	x	x	x	x	x	x	x
Annual	964 ^A	x	268 ^A	x	x	x	x	x	x	x	x
Year 2011											
Quarter 1	908 ^A	x	x	x	x	x	x	x	x	x	x
Quarter 2	986 ^A	x	x	x	x	x	x	x	x	x	x
Quarter 3	1,069 ^A	x	x	x	x	x	x	x	x	x	x
Educational services - 61											
Year 2010											
Quarter 1	2,482 ^A	x	x	x	x	x	x	x	x	x	x
Quarter 2	2,598 ^A	x	x	x	x	x	x	x	x	x	x
Quarter 3	1,953 ^A	x	x	x	x	x	x	x	x	x	x
Quarter 4	2,409 ^A	x	x	x	x	x	x	x	x	x	x
Annual	2,360 ^A	x	x	x	x	x	x	x	x	x	x
Year 2011											
Quarter 1	2,450 ^A	x	x	x	x	x	x	x	x	x	2,095 ^A
Quarter 2	2,645 ^A	x	x	x	x	x	x	x	x	x	2,294 ^A
Quarter 3	1,831 ^A	x	x	x	x	x	x	x	x	x	1,556 ^A

Table 9-13 – continued

Quarterly and annual estimates of employment by enterprise size of employment, for all employees, for selected industries — Northwest Territories

Industry - NAICS	All sizes	0 to 4 employees	5 to 19 employees	20 to 49 employees	50 to 99 employees	100 to 299 employees	300 to 499 employees	500 and more employees	0 to 49 employees	50 to 299 employees	300 and more employees
persons											
Health care and social assistance - 62											
Year 2010											
Quarter 1	x	x	x	x	x	x	x	x	x	x	x
Quarter 2	x	x	x	x	x	x	x	x	x	x	x
Quarter 3	x	x	x	x	x	x	x	x	x	x	x
Quarter 4	x	x	x	x	x	x	x	x	x	x	x
Annual	x	x	x	x	x	x	x	x	x	x	x
Year 2011											
Quarter 1	1,409 ^A	x	x	x	x	x	x	x	x	x	x
Quarter 2	1,372 ^A	x	x	x	x	x	x	x	x	x	x
Quarter 3	1,375 ^A	x	x	x	x	x	x	x	x	x	x
Accommodation and food services - 72											
Year 2010											
Quarter 1	1,834 ^A	x	391 ^A	367 ^A	x	x	x	x	x	x	x
Quarter 2	1,754 ^A	x	393 ^A	417 ^A	x	x	x	x	x	x	x
Quarter 3	1,820 ^B	x	389 ^A	388 ^B	x	x	x	x	x	x	x
Quarter 4	1,930 ^A	x	393 ^A	426 ^B	x	x	x	x	x	x	x
Annual	1,835 ^A	x	392 ^A	399 ^B	x	x	x	x	x	x	x
Year 2011											
Quarter 1	1,805 ^A	49 ^C	424 ^A	343 ^A	x	x	x	x	816 ^A	x	x
Quarter 2	1,864 ^B	F	434 ^A	369 ^A	x	x	x	x	844 ^A	x	x
Quarter 3	1,777 ^A	44 ^B	449 ^A	384 ^A	x	x	x	x	877 ^A	x	x
Other services (except public administration) - 81											
Year 2010											
Quarter 1	902 ^A	x	478 ^A	x	x	x	x	x	x	x	x
Quarter 2	868 ^B	x	459 ^B	x	x	x	x	x	x	x	x
Quarter 3	951 ^A	x	487 ^B	x	x	x	x	x	x	x	x
Quarter 4	900 ^A	x	473 ^A	x	x	x	x	x	x	x	x
Annual	905 ^A	x	474 ^A	x	x	x	x	x	x	x	x
Year 2011											
Quarter 1	873 ^A	x	439 ^A	x	x	x	x	x	x	x	x
Quarter 2	830 ^A	x	433 ^A	x	x	x	x	x	x	x	x
Quarter 3	948 ^A	x	469 ^A	x	x	x	x	x	x	x	x
Public administration - 91											
Year 2010											
Quarter 1	6,076 ^A	x	x	589 ^B	x	x	x	x	x	x	4,216 ^A
Quarter 2	6,139 ^A	x	x	641 ^B	x	x	x	x	x	x	4,388 ^A
Quarter 3	6,473 ^A	x	x	764 ^B	x	x	x	x	x	x	4,500 ^A
Quarter 4	6,094 ^A	x	x	558 ^A	x	x	x	x	x	x	4,327 ^A
Annual	6,196 ^A	x	x	638 ^B	x	x	x	x	x	x	4,358 ^A
Year 2011											
Quarter 1	6,048 ^A	x	x	683 ^A	x	x	x	x	x	x	4,247 ^A
Quarter 2	6,066 ^A	x	x	556 ^A	x	x	x	x	x	x	4,404 ^A
Quarter 3	6,262 ^A	x	x	622 ^A	x	x	x	x	x	x	4,358 ^A

Table 9-14
Quarterly and annual estimates of employment by enterprise size of employment, for all employees, for selected industries — Nunavut

Industry - NAICS	All sizes	0 to 4 employees	5 to 19 employees	20 to 49 employees	50 to 99 employees	100 to 299 employees	300 to 499 employees	500 and more employees	0 to 49 employees	50 to 299 employees	300 and more employees
persons											
Industrial aggregate excluding unclassified businesses - 11-91N											
Year 2010											
Quarter 1	10,100 ^A	256 ^B	1,539 ^A	1,908 ^A	1,854 ^A	1,462 ^A	x	x	3,703 ^A	3,315 ^A	3,082 ^A
Quarter 2	10,489 ^A	230 ^C	1,577 ^A	2,123 ^A	2,064 ^A	1,408 ^A	x	x	3,930 ^A	3,471 ^A	3,088 ^A
Quarter 3	11,140 ^A	256 ^C	1,386 ^A	2,166 ^A	2,083 ^A	2,143 ^A	x	x	3,808 ^A	4,225 ^A	3,107 ^A
Quarter 4	11,388 ^A	256 ^B	1,314 ^A	2,529 ^A	2,295 ^A	1,771 ^B	x	x	4,098 ^A	4,066 ^A	3,223 ^A
Annual	10,779 ^A	249 ^C	1,454 ^A	2,182 ^A	2,074 ^A	1,696 ^A	x	x	3,885 ^A	3,770 ^A	3,125 ^A
Year 2011											
Quarter 1	10,732 ^A	258 ^B	1,523 ^A	1,966 ^A	2,111 ^A	1,155 ^A	x	x	3,746 ^A	3,267 ^A	3,718 ^A
Quarter 2	11,103 ^A	252 ^C	1,487 ^A	2,063 ^A	2,244 ^A	1,181 ^B	x	x	3,802 ^A	3,424 ^A	3,876 ^A
Quarter 3	11,362 ^A	257 ^B	1,512 ^A	1,885 ^A	2,393 ^A	1,192 ^B	x	x	3,654 ^A	3,585 ^A	4,124 ^A
Construction - 23											
Year 2010											
Quarter 1	x	x	224 ^A	x	x	x	x	x	x	x	x
Quarter 2	x	x	206 ^B	x	x	x	x	x	x	x	x
Quarter 3	x	x	166 ^B	x	x	x	x	x	x	x	x
Quarter 4	x	x	162 ^B	x	x	x	x	x	x	x	x
Annual	x	x	190 ^B	x	x	x	x	x	x	x	x
Year 2011											
Quarter 1	x	x	214 ^A	214 ^B	x	x	x	x	x	x	x
Quarter 2	x	x	233 ^B	209 ^B	x	x	x	x	x	x	x
Quarter 3	x	x	192 ^B	345 ^A	x	x	x	x	x	x	x
Wholesale trade - 41											
Year 2010											
Quarter 1	226 ^D	x	x	x	x	x	x	x	x	x	x
Quarter 2	251 ^A	x	x	x	x	x	x	x	x	x	x
Quarter 3	347 ^B	x	x	x	x	x	x	x	x	x	x
Quarter 4	304 ^B	x	x	x	x	x	x	x	x	x	x
Annual	282 ^B	x	x	x	x	x	x	x	x	x	x
Year 2011											
Quarter 1	262 ^A	x	x	x	x	x	x	x	x	x	x
Quarter 2	264 ^A	x	x	x	x	x	x	x	x	x	x
Quarter 3	236 ^A	x	x	x	x	x	x	x	x	x	x
Retail trade - 44-45											
Year 2010											
Quarter 1	995 ^A	23 ^B	168 ^A	165 ^B	x	x	x	x	356 ^A	x	x
Quarter 2	1,061 ^B	26 ^C	218 ^B	130 ^C	x	x	x	x	373 ^B	x	x
Quarter 3	1,141 ^A	26 ^C	217 ^A	130 ^B	x	x	x	x	373 ^A	x	x
Quarter 4	1,349 ^A	27 ^A	204 ^B	187 ^B	x	x	x	x	418 ^A	x	x
Annual	1,136 ^A	25 ^B	202 ^A	153 ^B	x	x	x	x	380 ^A	x	x
Year 2011											
Quarter 1	1,407 ^A	31 ^C	212 ^B	163 ^B	x	x	x	x	405 ^A	x	x
Quarter 2	1,400 ^A	28 ^B	205 ^A	134 ^A	x	x	x	x	366 ^A	x	x
Quarter 3	1,456 ^A	23 ^B	229 ^A	109 ^B	x	x	x	x	361 ^A	x	x

Table 9-14 – continued

Quarterly and annual estimates of employment by enterprise size of employment, for all employees, for selected industries — Nunavut

Industry - NAICS	All sizes	0 to 4 employees	5 to 19 employees	20 to 49 employees	50 to 99 employees	100 to 299 employees	300 to 499 employees	500 and more employees	0 to 49 employees	50 to 299 employees	300 and more employees
persons											
Transportation and warehousing - 48-49											
Year 2010											
Quarter 1	676 ^B	x	x	x	x	x	x	x	x	x	x
Quarter 2	701 ^A	x	x	x	x	x	x	x	x	x	x
Quarter 3	739 ^A	x	x	x	x	x	x	x	x	x	x
Quarter 4	769 ^C	x	x	x	x	x	x	x	x	x	x
Annual	721 ^B	x	x	x	x	x	x	x	x	x	x
Year 2011											
Quarter 1	670 ^A	x	x	x	x	x	x	x	x	x	x
Quarter 2	695 ^A	x	x	x	x	x	x	x	x	x	x
Quarter 3	762 ^A	x	x	x	x	x	x	x	x	x	x
Professional, scientific and technical services - 54											
Year 2010											
Quarter 1	147 ^A	x	72 ^A	x	x	x	x	x	x	x	x
Quarter 2	159 ^B	x	89 ^C	x	x	x	x	x	x	x	x
Quarter 3	151 ^B	x	95 ^B	x	x	x	x	x	x	x	x
Quarter 4	153 ^A	x	88 ^A	x	x	x	x	x	x	x	x
Annual	152 ^B	x	86 ^B	x	x	x	x	x	x	x	x
Year 2011											
Quarter 1	146 ^A	x	x	x	x	x	x	x	x	x	x
Quarter 2	160 ^A	x	x	x	x	x	x	x	x	x	x
Quarter 3	131 ^A	x	x	x	x	x	x	x	x	x	x
Administrative and support, waste management and remediation services - 56											
Year 2010											
Quarter 1	318 ^B	x	x	x	x	x	x	x	x	x	x
Quarter 2	447 ^B	x	x	x	x	x	x	x	x	x	x
Quarter 3	451 ^A	x	x	x	x	x	x	x	x	x	x
Quarter 4	468 ^C	x	x	x	x	x	x	x	x	x	x
Annual	421 ^B	x	x	x	x	x	x	x	x	x	x
Year 2011											
Quarter 1	498 ^B	x	x	x	x	x	x	x	x	x	x
Quarter 2	552 ^A	x	x	x	x	x	x	x	x	x	x
Quarter 3	648 ^A	x	x	x	x	x	x	x	x	x	x
Health care and social assistance - 62											
Year 2010											
Quarter 1	x	x	x	x	x	x	x	x	x	x	x
Quarter 2	x	x	x	x	x	x	x	x	x	x	x
Quarter 3	x	x	x	x	x	x	x	x	x	x	x
Quarter 4	x	x	x	x	x	x	x	x	x	x	x
Annual	x	x	x	x	x	x	x	x	x	x	x
Year 2011											
Quarter 1	649 ^A	x	x	x	x	x	x	x	x	x	x
Quarter 2	622 ^A	x	x	x	x	x	x	x	x	x	x
Quarter 3	590 ^A	x	x	x	x	x	x	x	x	x	x

Table 9-14 – continued

Quarterly and annual estimates of employment by enterprise size of employment, for all employees, for selected industries — Nunavut

Industry - NAICS	All sizes	0 to 4 employees	5 to 19 employees	20 to 49 employees	50 to 99 employees	100 to 299 employees	300 to 499 employees	500 and more employees	0 to 49 employees	50 to 299 employees	300 and more employees
persons											
Accommodation and food services - 72											
Year 2010											
Quarter 1	351 ^B	12 ^B	107 ^A	83 ^B	x	x	x	x	201 ^B	x	x
Quarter 2	364 ^A	9 ^A	107 ^B	104 ^A	x	x	x	x	219 ^A	x	x
Quarter 3	436 ^B	F	88 ^A	149 ^A	x	x	x	x	246 ^B	x	x
Quarter 4	441 ^B	8 ^D	93 ^A	105 ^B	x	x	x	x	207 ^A	x	x
Annual	398 ^B	10 ^E	99 ^A	110 ^B	x	x	x	x	218 ^A	x	x
Year 2011											
Quarter 1	375 ^A	11 ^A	112 ^A	84 ^B	x	x	x	x	206 ^A	x	x
Quarter 2	462 ^A	14 ^C	94 ^A	110 ^A	x	x	x	x	219 ^A	x	x
Quarter 3	516 ^A	15 ^C	93 ^A	129 ^A	x	x	x	x	237 ^A	x	x
Other services (except public administration) - 81											
Year 2010											
Quarter 1	379 ^A	x	87 ^B	x	x	x	x	x	x	x	x
Quarter 2	359 ^A	x	76 ^B	x	x	x	x	x	x	x	x
Quarter 3	327 ^A	x	75 ^B	x	x	x	x	x	x	x	x
Quarter 4	421 ^A	x	82 ^B	x	x	x	x	x	x	x	x
Annual	372 ^A	x	80 ^B	x	x	x	x	x	x	x	x
Year 2011											
Quarter 1	404 ^B	x	56 ^D	x	x	x	x	x	x	x	x
Quarter 2	382 ^B	x	78 ^C	x	x	x	x	x	x	x	x
Quarter 3	329 ^A	x	76 ^A	x	x	x	x	x	x	x	x
Public administration - 91											
Year 2010											
Quarter 1	3,288 ^A	x	x	x	x	x	x	x	x	x	1,045 ^A
Quarter 2	3,114 ^A	x	x	x	x	x	x	x	x	x	1,045 ^A
Quarter 3	3,315 ^A	x	x	x	x	x	x	x	x	x	1,045 ^A
Quarter 4	3,204 ^A	x	x	x	x	x	x	x	x	x	1,045 ^A
Annual	3,230 ^A	x	x	x	x	x	x	x	x	x	1,045 ^A
Year 2011											
Quarter 1	3,192 ^A	x	x	x	x	x	x	x	390 ^B	1,757 ^A	1,045 ^A
Quarter 2	3,253 ^A	x	x	x	x	x	x	x	452 ^B	1,666 ^B	1,135 ^A
Quarter 3	3,260 ^A	x	x	x	x	x	x	x	453 ^B	1,489 ^B	1,318 ^A

Table 10-1
Quarterly and annual estimates of average weekly earnings by enterprise size of employment, for all employees,
for selected industries — Canada

Industry - NAICS	All sizes	0 to 4 employees	5 to 19 employees	20 to 49 employees	50 to 99 employees	100 to 299 employees	300 to 499 employees	500 and more employees	0 to 49 employees	50 to 299 employees	300 and more employees
current dollars											
Industrial aggregate excluding unclassified businesses - 11-91N											
Year 2010											
Quarter 1	843.02 ^A	758.87 ^A	696.25 ^A	730.09 ^A	748.50 ^A	823.44 ^A	892.65 ^A	938.71 ^A	721.57 ^A	790.98 ^A	934.97 ^A
Quarter 2	848.04 ^A	762.78 ^A	697.26 ^A	734.97 ^A	756.49 ^A	831.17 ^A	899.38 ^A	947.87 ^A	724.20 ^A	798.77 ^A	943.88 ^A
Quarter 3	856.00 ^A	757.22 ^A	701.02 ^A	742.00 ^A	771.23 ^A	841.44 ^A	917.05 ^A	961.32 ^A	727.27 ^A	810.92 ^A	957.45 ^A
Quarter 4	865.31 ^A	786.82 ^A	717.43 ^A	764.29 ^A	786.31 ^A	846.71 ^A	910.19 ^A	956.81 ^A	748.74 ^A	820.61 ^A	952.91 ^A
Annual	853.19 ^A	766.50 ^A	703.01 ^A	742.97 ^A	765.95 ^A	835.93 ^A	905.05 ^A	951.15 ^A	730.50 ^A	805.60 ^A	947.30 ^A
Year 2011											
Quarter 1	875.38 ^A	772.76 ^A	713.11 ^A	755.13 ^A	782.60 ^A	857.20 ^A	924.19 ^A	978.26 ^A	740.54 ^A	825.10 ^A	973.84 ^A
Quarter 2	870.98 ^A	776.57 ^A	715.01 ^A	755.53 ^A	783.76 ^A	848.96 ^A	919.17 ^A	973.04 ^A	742.16 ^A	820.89 ^A	968.61 ^A
Quarter 3	869.24 ^A	780.22 ^A	716.60 ^A	758.93 ^A	783.39 ^A	846.86 ^A	920.14 ^A	973.49 ^A	744.89 ^A	819.52 ^A	968.76 ^A
Forestry, logging and support - 11N											
Year 2010											
Quarter 1	975.77 ^A	833.39 ^B	1,002.90 ^B	F	F	F	F	1,088.76 ^A	956.57 ^A	F	1,085.38 ^A
Quarter 2	934.48 ^A	822.64 ^B	930.44 ^A	933.46 ^A	F	F	F	1,072.40 ^A	899.59 ^A	F	1,052.36 ^A
Quarter 3	923.29 ^A	798.23 ^B	957.99 ^A	F	910.33 ^B	F	F	997.20 ^A	918.63 ^A	900.68 ^A	985.19 ^A
Quarter 4	966.39 ^A	853.96 ^B	933.28 ^A	1,028.31 ^B	F	F	F	1,161.71 ^A	938.40 ^A	F	1,132.89 ^A
Annual	948.38 ^A	827.08 ^B	955.68 ^A	F	F	F	F	1,076.66 ^A	928.43 ^A	F	1,059.49 ^A
Year 2011											
Quarter 1	1,012.42 ^A	862.35 ^A	972.75 ^A	1,105.17 ^A	F	F	F	1,147.84 ^A	976.54 ^A	F	1,144.54 ^A
Quarter 2	930.83 ^A	762.20 ^A	898.21 ^A	F	F	F	F	1,274.45 ^A	862.47 ^A	F	1,204.00 ^A
Quarter 3	956.26 ^A	820.78 ^A	949.12 ^A	990.33 ^A	F	F	F	1,148.61 ^A	930.90 ^A	F	1,103.77 ^A
Mining, quarrying, and oil and gas extraction - 21											
Year 2010											
Quarter 1	1,715.73 ^A	1,176.08 ^A	1,401.71 ^A	1,478.78 ^B	1,650.01 ^B	1,732.51 ^A	1,747.40 ^A	1,830.20 ^A	1,365.57 ^A	1,705.81 ^A	1,822.24 ^A
Quarter 2	1,721.38 ^A	1,169.43 ^A	1,343.40 ^B	1,470.93 ^B	1,513.78 ^B	1,710.42 ^A	1,744.36 ^A	1,866.50 ^A	1,340.66 ^A	1,642.81 ^A	1,854.40 ^A
Quarter 3	1,715.77 ^A	1,266.08 ^A	1,364.13 ^A	1,561.51 ^B	1,528.18 ^B	1,636.64 ^A	1,689.39 ^A	1,850.99 ^A	1,409.20 ^A	1,598.65 ^A	1,835.21 ^A
Quarter 4	1,671.74 ^A	1,285.93 ^A	1,353.75 ^A	1,450.31 ^A	1,562.91 ^B	1,672.87 ^A	1,648.44 ^A	1,778.55 ^A	1,369.86 ^A	1,635.54 ^A	1,765.20 ^A
Annual	1,705.57 ^A	1,223.58 ^A	1,365.24 ^A	1,491.11 ^B	1,560.91 ^B	1,686.29 ^A	1,704.80 ^A	1,830.75 ^A	1,371.59 ^A	1,643.70 ^A	1,818.29 ^A
Year 2011											
Quarter 1	1,731.07 ^A	1,221.74 ^A	1,456.56 ^A	1,587.27 ^A	1,702.43 ^A	1,740.76 ^A	1,683.63 ^A	1,816.24 ^A	1,440.63 ^A	1,727.59 ^A	1,804.00 ^A
Quarter 2	1,730.42 ^A	1,255.46 ^A	1,402.94 ^A	1,552.38 ^A	1,640.72 ^A	1,658.20 ^A	F	1,843.35 ^A	1,418.06 ^A	1,652.07 ^A	1,825.92 ^A
Quarter 3	1,718.54 ^A	1,212.03 ^A	1,438.70 ^A	1,656.68 ^B	1,657.63 ^A	1,672.38 ^A	F	1,807.05 ^A	1,457.01 ^A	1,667.20 ^A	1,791.75 ^A
Utilities - 22											
Year 2010											
Quarter 1	1,586.61 ^A	968.11 ^C	1,395.97 ^B	1,558.94 ^C	1,376.48 ^B	1,468.99 ^B	F	1,602.40 ^A	1,404.15 ^B	1,437.98 ^B	1,601.51 ^A
Quarter 2	1,559.46 ^A	869.75 ^B	1,168.98 ^B	1,380.75 ^B	F	1,535.38 ^A	F	1,576.82 ^A	1,219.75 ^A	1,480.92 ^A	1,577.91 ^A
Quarter 3	1,549.74 ^A	952.12 ^B	1,131.61 ^B	1,348.18 ^B	1,379.74 ^B	1,452.95 ^B	1,562.08 ^B	1,570.80 ^A	1,198.47 ^B	1,424.64 ^A	1,570.57 ^A
Quarter 4	1,582.98 ^A	850.83 ^C	1,308.49 ^B	1,298.85 ^B	F	1,551.26 ^B	1,500.75 ^B	1,606.21 ^A	1,238.21 ^B	1,461.40 ^B	1,603.60 ^A
Annual	1,569.53 ^A	909.55 ^C	1,250.22 ^B	1,394.42 ^B	F	1,503.30 ^B	F	1,588.93 ^A	1,263.61 ^B	1,451.38 ^A	1,588.26 ^A
Year 2011											
Quarter 1	1,598.50 ^A	857.23 ^C	1,328.31 ^B	1,404.39 ^B	1,447.70 ^C	1,579.14 ^A	F	1,615.35 ^A	1,300.37 ^A	1,537.85 ^B	1,614.11 ^A
Quarter 2	1,633.23 ^A	1,113.90 ^B	1,249.14 ^B	1,395.58 ^B	1,502.58 ^B	F	F	1,650.67 ^A	1,295.10 ^B	1,612.73 ^A	1,647.50 ^A
Quarter 3	1,648.76 ^A	1,014.99 ^B	1,295.64 ^B	F	F	F	F	1,666.36 ^A	1,336.46 ^A	1,583.31 ^B	1,663.99 ^A

Table 10-1 – continued

Quarterly and annual estimates of average weekly earnings by enterprise size of employment, for all employees, for selected industries — Canada

Industry - NAICS	All sizes	0 to 4 employees	5 to 19 employees	20 to 49 employees	50 to 99 employees	100 to 299 employees	300 to 499 employees	500 and more employees	0 to 49 employees	50 to 299 employees	300 and more employees
current dollars											
Construction - 23											
Year 2010											
Quarter 1	1,050.50 ^A	812.85 ^A	915.96 ^A	1,049.16 ^A	1,140.26 ^A	1,247.23 ^A	1,285.97 ^A	1,425.85 ^A	922.61 ^A	1,195.10 ^A	1,400.58 ^A
Quarter 2	1,054.40 ^A	806.60 ^A	899.77 ^A	1,057.55 ^A	1,146.66 ^A	1,256.42 ^A	1,344.09 ^A	1,445.98 ^A	919.24 ^A	1,201.26 ^A	1,429.14 ^A
Quarter 3	1,064.24 ^A	793.96 ^A	890.21 ^A	1,079.26 ^A	1,181.20 ^A	1,283.55 ^A	1,336.39 ^A	1,445.20 ^A	917.14 ^A	1,232.72 ^A	1,423.99 ^A
Quarter 4	1,092.22 ^A	801.80 ^A	918.05 ^A	1,097.66 ^A	1,211.57 ^A	1,310.13 ^A	1,376.93 ^B	1,492.81 ^A	937.83 ^A	1,261.59 ^A	1,471.29 ^A
Annual	1,066.08 ^A	803.45 ^A	905.47 ^A	1,072.12 ^A	1,172.99 ^A	1,277.06 ^A	1,337.74 ^A	1,453.41 ^A	924.20 ^A	1,225.54 ^A	1,432.36 ^A
Year 2011											
Quarter 1	1,071.63 ^A	786.79 ^A	921.00 ^A	1,050.35 ^A	1,169.67 ^A	1,313.87 ^A	1,395.89 ^A	1,466.72 ^A	919.95 ^A	1,242.70 ^A	1,453.42 ^A
Quarter 2	1,069.76 ^A	802.36 ^A	907.85 ^A	1,070.08 ^A	1,145.51 ^A	1,270.14 ^A	1,406.94 ^A	1,451.79 ^A	927.27 ^A	1,210.20 ^A	1,444.01 ^A
Quarter 3	1,099.03 ^A	801.84 ^A	923.05 ^A	1,099.89 ^A	1,192.37 ^A	1,313.19 ^A	1,418.53 ^A	1,505.91 ^A	943.07 ^A	1,255.39 ^A	1,487.55 ^A
Manufacturing - 31-33											
Year 2010											
Quarter 1	959.49 ^A	710.62 ^A	760.49 ^A	835.79 ^A	866.38 ^A	908.65 ^A	987.26 ^A	1,116.98 ^A	790.42 ^A	892.31 ^A	1,095.17 ^A
Quarter 2	939.85 ^A	709.12 ^A	746.99 ^A	823.45 ^A	869.37 ^A	907.61 ^A	961.54 ^A	1,076.60 ^A	779.58 ^A	892.96 ^A	1,057.39 ^A
Quarter 3	967.61 ^A	706.20 ^A	763.22 ^A	842.27 ^A	889.27 ^A	930.58 ^A	991.97 ^A	1,115.51 ^A	795.40 ^A	914.84 ^A	1,094.84 ^A
Quarter 4	974.61 ^A	725.27 ^A	778.12 ^A	870.59 ^A	902.25 ^A	941.40 ^A	987.33 ^A	1,111.79 ^A	817.11 ^A	926.35 ^A	1,090.66 ^A
Annual	960.43 ^A	712.76 ^A	762.14 ^A	843.05 ^A	882.07 ^A	922.34 ^A	982.05 ^A	1,105.14 ^A	795.59 ^A	906.88 ^A	1,084.45 ^A
Year 2011											
Quarter 1	1,000.23 ^A	713.78 ^A	778.41 ^A	863.12 ^A	906.05 ^A	963.54 ^A	1,005.58 ^A	1,165.12 ^A	812.01 ^A	941.34 ^A	1,138.04 ^A
Quarter 2	972.50 ^A	734.92 ^A	778.52 ^A	869.93 ^A	895.85 ^A	938.64 ^A	983.46 ^A	1,105.48 ^A	818.55 ^A	922.38 ^A	1,085.18 ^A
Quarter 3	959.93 ^A	709.68 ^A	781.75 ^A	853.39 ^A	898.74 ^A	934.87 ^A	966.79 ^A	1,083.52 ^A	809.29 ^A	921.26 ^A	1,063.63 ^A
Wholesale trade - 41											
Year 2010											
Quarter 1	1,018.66 ^A	814.98 ^A	869.46 ^A	967.76 ^A	994.41 ^A	1,056.77 ^A	1,128.83 ^A	1,176.38 ^A	896.54 ^A	1,030.03 ^A	1,168.74 ^A
Quarter 2	1,018.75 ^A	831.15 ^A	881.69 ^A	973.31 ^A	1,062.80 ^A	1,053.41 ^A	1,096.37 ^A	1,138.91 ^A	907.34 ^A	1,057.44 ^A	1,132.01 ^A
Quarter 3	1,023.22 ^A	834.77 ^A	879.35 ^A	961.45 ^A	1,022.78 ^A	1,026.32 ^A	1,121.68 ^A	1,184.73 ^A	903.30 ^A	1,024.77 ^A	1,174.56 ^A
Quarter 4	1,042.39 ^A	877.94 ^A	927.31 ^A	1,024.09 ^A	1,038.63 ^A	1,037.81 ^A	1,151.93 ^A	1,154.59 ^A	955.30 ^A	1,038.17 ^A	1,154.16 ^A
Annual	1,025.82 ^A	839.66 ^A	889.37 ^A	981.57 ^A	1,030.01 ^A	1,043.45 ^A	1,124.74 ^A	1,163.63 ^A	915.58 ^A	1,037.64 ^A	1,157.37 ^A
Year 2011											
Quarter 1	1,061.19 ^A	864.61 ^A	905.58 ^A	978.73 ^A	1,048.96 ^A	1,076.88 ^A	1,209.32 ^A	1,226.17 ^A	926.52 ^A	1,065.08 ^A	1,223.56 ^A
Quarter 2	1,033.03 ^A	836.89 ^A	905.76 ^A	978.75 ^A	1,047.24 ^A	1,042.40 ^A	1,136.61 ^A	1,165.35 ^A	922.62 ^A	1,044.45 ^A	1,160.56 ^A
Quarter 3	1,055.60 ^A	869.07 ^A	896.42 ^A	1,002.65 ^A	1,035.50 ^A	1,058.60 ^A	1,207.95 ^A	1,209.95 ^A	933.17 ^A	1,048.85 ^A	1,209.62 ^A
Retail trade - 44-45											
Year 2010											
Quarter 1	488.38 ^A	491.11 ^A	499.71 ^A	563.91 ^A	550.94 ^A	502.72 ^A	473.61 ^B	449.30 ^A	521.42 ^A	528.85 ^A	450.25 ^A
Quarter 2	502.55 ^A	494.28 ^A	512.33 ^A	580.50 ^A	573.41 ^A	521.73 ^A	506.81 ^A	459.52 ^A	534.03 ^A	549.41 ^A	461.35 ^A
Quarter 3	504.97 ^A	484.49 ^A	515.74 ^A	593.71 ^A	582.43 ^A	529.52 ^A	488.08 ^A	459.01 ^A	538.56 ^A	558.08 ^A	460.22 ^A
Quarter 4	504.48 ^A	494.69 ^A	522.42 ^A	606.77 ^A	594.24 ^A	517.55 ^A	477.90 ^A	454.10 ^A	548.00 ^A	558.20 ^A	455.12 ^A
Annual	500.17 ^A	491.10 ^A	512.63 ^A	586.25 ^A	575.50 ^A	518.07 ^A	486.21 ^A	455.46 ^A	535.54 ^A	548.90 ^A	456.71 ^A
Year 2011											
Quarter 1	501.15 ^A	483.36 ^A	514.69 ^A	587.13 ^A	572.28 ^A	507.74 ^A	525.79 ^A	459.71 ^A	535.70 ^A	542.00 ^A	462.27 ^A
Quarter 2	516.09 ^A	501.27 ^A	519.67 ^A	602.47 ^A	600.70 ^A	526.99 ^A	545.76 ^A	470.31 ^A	547.28 ^A	565.71 ^A	473.41 ^A
Quarter 3	515.93 ^A	515.38 ^A	522.08 ^A	606.77 ^A	591.83 ^A	531.48 ^A	524.41 ^A	468.38 ^A	552.28 ^A	563.88 ^A	470.75 ^A

Table 10-1 – continued

Quarterly and annual estimates of average weekly earnings by enterprise size of employment, for all employees, for selected industries — Canada

Industry - NAICS	All sizes	0 to 4 employees	5 to 19 employees	20 to 49 employees	50 to 99 employees	100 to 299 employees	300 to 499 employees	500 and more employees	0 to 49 employees	50 to 299 employees	300 and more employees
current dollars											
Transportation and warehousing - 48-49											
Year 2010											
Quarter 1	852.95 ^A	689.32 ^A	740.12 ^A	782.88 ^A	779.91 ^A	865.16 ^A	911.45 ^A	905.80 ^A	738.83 ^A	830.11 ^A	906.13 ^A
Quarter 2	877.28 ^A	685.26 ^A	743.71 ^A	795.29 ^A	782.93 ^A	860.79 ^A	940.65 ^A	947.93 ^A	743.63 ^A	828.50 ^A	947.45 ^A
Quarter 3	896.36 ^A	716.86 ^A	771.05 ^A	786.02 ^A	805.68 ^A	865.34 ^A	947.94 ^A	972.90 ^A	761.06 ^A	840.61 ^A	971.17 ^A
Quarter 4	906.30 ^A	731.49 ^A	765.26 ^A	828.77 ^A	812.02 ^A	890.79 ^A	934.72 ^A	979.94 ^A	776.03 ^A	858.70 ^A	976.98 ^A
Annual	883.32 ^A	706.03 ^A	755.28 ^A	798.60 ^A	795.27 ^A	870.73 ^A	934.51 ^A	951.34 ^A	755.20 ^A	839.65 ^A	950.25 ^A
Year 2011											
Quarter 1	916.68 ^A	676.79 ^A	754.76 ^A	810.10 ^A	807.10 ^A	871.51 ^A	945.24 ^A	1,008.90 ^A	750.57 ^A	845.18 ^A	1,004.97 ^A
Quarter 2	911.25 ^A	687.44 ^A	775.43 ^A	823.16 ^A	822.76 ^A	885.67 ^A	980.27 ^A	987.38 ^A	766.94 ^A	859.54 ^A	986.93 ^A
Quarter 3	919.71 ^A	711.56 ^A	803.64 ^A	866.88 ^A	861.27 ^A	928.24 ^A	969.72 ^A	978.68 ^A	798.85 ^A	900.49 ^A	978.14 ^A
Information and cultural industries - 51											
Year 2010											
Quarter 1	1,049.72 ^A	877.56 ^A	858.85 ^A	1,030.50 ^A	1,098.71 ^A	1,175.61 ^A	F	1,063.60 ^A	927.35 ^A	1,148.00 ^A	1,057.78 ^A
Quarter 2	1,019.36 ^A	842.39 ^A	852.90 ^A	946.92 ^A	1,035.15 ^A	1,089.61 ^A	F	1,043.64 ^A	886.21 ^A	1,069.68 ^A	1,039.69 ^A
Quarter 3	1,058.21 ^A	872.01 ^A	837.16 ^A	958.07 ^A	1,070.11 ^A	1,118.62 ^A	F	1,092.89 ^A	890.46 ^A	1,101.00 ^A	1,088.89 ^A
Quarter 4	1,078.97 ^A	961.57 ^A	876.77 ^A	1,062.91 ^A	1,095.90 ^A	1,166.81 ^A	F	1,098.28 ^A	961.31 ^A	1,139.98 ^A	1,092.90 ^A
Annual	1,051.82 ^A	889.61 ^A	856.41 ^A	998.04 ^A	1,074.54 ^A	1,136.83 ^A	F	1,075.06 ^A	916.08 ^A	1,113.99 ^A	1,070.24 ^A
Year 2011											
Quarter 1	1,098.97 ^A	915.79 ^A	873.76 ^A	1,058.12 ^A	1,123.40 ^A	1,194.63 ^A	895.56 ^A	1,129.08 ^A	950.69 ^A	1,169.83 ^A	1,118.24 ^A
Quarter 2	1,034.22 ^A	905.37 ^A	900.80 ^A	1,017.29 ^A	1,088.73 ^A	1,142.65 ^A	945.89 ^A	1,040.26 ^A	945.64 ^A	1,124.41 ^A	1,036.14 ^A
Quarter 3	1,068.65 ^A	922.46 ^A	900.58 ^A	1,018.88 ^A	1,095.78 ^A	1,148.82 ^A	940.57 ^A	1,089.73 ^A	949.38 ^A	1,130.09 ^A	1,083.35 ^A
Finance and insurance - 52											
Year 2010											
Quarter 1	1,067.27 ^A	1,026.05 ^A	1,157.54 ^A	1,053.36 ^A	1,062.65 ^A	1,115.68 ^A	1,166.69 ^A	1,053.21 ^A	1,086.28 ^A	1,095.34 ^A	1,058.46 ^A
Quarter 2	1,027.27 ^A	1,048.34 ^A	1,081.78 ^A	1,052.57 ^B	1,023.16 ^B	1,171.13 ^A	1,155.12 ^A	996.78 ^A	1,062.93 ^A	1,115.08 ^A	1,004.60 ^A
Quarter 3	1,041.75 ^A	1,063.93 ^A	1,106.00 ^A	1,103.39 ^B	997.38 ^B	1,196.56 ^A	1,255.75 ^A	1,005.07 ^A	1,093.79 ^A	1,119.49 ^A	1,017.63 ^A
Quarter 4	1,061.52 ^A	1,134.08 ^A	1,130.06 ^A	1,174.32 ^B	1,116.49 ^B	1,168.83 ^A	1,208.43 ^B	1,019.35 ^A	1,145.90 ^A	1,148.62 ^A	1,029.12 ^A
Annual	1,049.45 ^A	1,068.16 ^A	1,118.63 ^A	1,096.24 ^B	1,049.62 ^B	1,162.93 ^A	1,197.38 ^A	1,018.63 ^A	1,097.26 ^A	1,119.44 ^A	1,027.45 ^A
Year 2011											
Quarter 1	1,080.41 ^A	1,066.23 ^B	1,082.51 ^B	1,181.69 ^B	1,224.01 ^B	1,245.02 ^A	F	1,039.54 ^A	1,111.43 ^A	1,236.88 ^A	1,047.44 ^A
Quarter 2	1,057.30 ^A	1,124.35 ^A	1,103.83 ^A	1,113.52 ^A	1,102.39 ^A	1,206.49 ^A	1,238.39 ^A	1,015.77 ^A	1,112.71 ^A	1,165.99 ^A	1,026.69 ^A
Quarter 3	1,031.91 ^A	1,173.91 ^A	1,116.09 ^A	1,068.49 ^B	1,164.27 ^B	1,139.19 ^A	1,245.03 ^A	980.89 ^A	1,115.61 ^A	1,148.73 ^A	994.22 ^A
Real estate and rental and leasing - 53											
Year 2010											
Quarter 1	811.83 ^A	752.19 ^A	731.29 ^A	810.36 ^B	834.10 ^A	810.96 ^A	923.15 ^A	911.40 ^A	757.61 ^A	821.40 ^A	913.45 ^A
Quarter 2	830.32 ^A	775.92 ^A	776.52 ^A	812.24 ^A	862.66 ^B	856.28 ^A	F	902.74 ^A	785.30 ^A	859.10 ^A	903.34 ^A
Quarter 3	802.79 ^A	670.14 ^B	759.35 ^A	767.04 ^B	867.22 ^B	872.81 ^A	F	910.43 ^A	732.91 ^A	870.25 ^A	899.34 ^A
Quarter 4	829.50 ^A	805.61 ^B	777.02 ^B	780.19 ^B	811.10 ^A	888.55 ^A	F	898.95 ^A	787.38 ^A	852.81 ^A	897.18 ^A
Annual	818.62 ^A	751.48 ^B	761.33 ^A	791.75 ^B	844.07 ^B	856.85 ^A	F	905.70 ^A	765.77 ^A	851.07 ^A	903.24 ^A
Year 2011											
Quarter 1	837.53 ^A	728.08 ^B	777.12 ^A	821.11 ^A	771.41 ^B	916.05 ^A	F	975.51 ^A	772.14 ^A	847.46 ^A	960.29 ^A
Quarter 2	815.70 ^A	773.38 ^B	775.40 ^B	730.78 ^B	783.60 ^B	887.24 ^A	F	918.15 ^A	763.35 ^A	838.65 ^A	910.23 ^A
Quarter 3	834.41 ^A	740.34 ^B	792.81 ^A	760.02 ^A	798.17 ^B	862.84 ^A	F	998.42 ^A	767.38 ^A	831.23 ^A	982.60 ^A

Table 10-1 – continued

Quarterly and annual estimates of average weekly earnings by enterprise size of employment, for all employees, for selected industries — Canada

Industry - NAICS	All sizes	0 to 4 employees	5 to 19 employees	20 to 49 employees	50 to 99 employees	100 to 299 employees	300 to 499 employees	500 and more employees	0 to 49 employees	50 to 299 employees	300 and more employees
current dollars											
Professional, scientific and technical services - 54											
Year 2010											
Quarter 1	1,174.56 ^A	993.31 ^A	1,026.33 ^A	1,203.11 ^A	1,287.60 ^A	1,323.16 ^A	1,273.08 ^A	1,296.64 ^A	1,057.83 ^A	1,307.91 ^A	1,292.81 ^A
Quarter 2	1,175.80 ^A	1,022.59 ^A	1,010.56 ^A	1,217.28 ^A	1,278.39 ^A	1,289.40 ^A	1,288.62 ^A	1,299.53 ^A	1,066.00 ^A	1,284.80 ^A	1,297.83 ^A
Quarter 3	1,168.07 ^A	1,021.36 ^A	987.59 ^A	1,170.33 ^A	1,282.40 ^A	1,292.33 ^A	1,317.66 ^A	1,302.68 ^A	1,045.25 ^A	1,288.03 ^A	1,305.11 ^A
Quarter 4	1,208.56 ^A	1,074.38 ^A	1,045.20 ^A	1,204.68 ^A	1,308.64 ^A	1,323.11 ^A	1,345.75 ^A	1,334.95 ^A	1,095.31 ^A	1,316.89 ^A	1,336.55 ^A
Annual	1,181.80 ^A	1,028.21 ^A	1,017.35 ^A	1,198.80 ^A	1,289.31 ^A	1,306.81 ^A	1,305.77 ^A	1,308.63 ^A	1,066.17 ^A	1,299.33 ^A	1,308.18 ^A
Year 2011											
Quarter 1	1,221.03 ^A	1,046.80 ^A	1,048.41 ^A	1,232.15 ^A	1,306.34 ^A	1,398.88 ^A	1,305.56 ^A	1,355.14 ^A	1,093.07 ^A	1,358.98 ^A	1,347.96 ^A
Quarter 2	1,227.38 ^A	1,039.32 ^A	1,044.14 ^A	1,202.13 ^A	1,301.75 ^A	1,420.16 ^A	1,342.88 ^A	1,382.55 ^A	1,081.65 ^A	1,369.10 ^A	1,376.82 ^A
Quarter 3	1,185.58 ^A	1,027.59 ^A	1,016.22 ^A	1,183.01 ^A	1,272.66 ^A	1,299.67 ^A	1,305.29 ^A	1,325.55 ^A	1,062.21 ^A	1,288.00 ^A	1,322.50 ^A
Management of companies and enterprises - 55											
Year 2010											
Quarter 1	1,259.11 ^A	1,378.06 ^A	1,122.69 ^B	1,117.59 ^B	1,101.13 ^B	1,241.16 ^B	F	1,302.45 ^A	1,198.78 ^A	1,178.10 ^A	1,334.58 ^B
Quarter 2	1,197.84 ^A	1,337.17 ^B	1,151.10 ^B	1,086.60 ^B	1,059.20 ^B	1,115.94 ^B	F	1,217.73 ^B	1,186.78 ^A	1,089.57 ^B	1,244.95 ^B
Quarter 3	1,143.71 ^A	1,312.67 ^A	1,069.83 ^A	1,039.08 ^A	F	1,146.81 ^B	F	1,173.77 ^A	1,131.18 ^A	1,064.03 ^B	1,181.91 ^A
Quarter 4	1,170.96 ^A	1,389.10 ^B	1,126.43 ^B	1,087.92 ^B	953.56 ^B	F	F	1,192.95 ^B	1,193.27 ^A	1,065.55 ^B	1,191.76 ^B
Annual	1,193.01 ^A	1,354.40 ^A	1,117.44 ^B	1,082.63 ^B	F	F	F	1,221.66 ^B	1,177.49 ^A	1,100.16 ^B	1,238.54 ^B
Year 2011											
Quarter 1	1,206.02 ^A	1,297.80 ^A	1,152.41 ^B	1,110.61 ^A	957.53 ^B	F	F	1,225.16 ^A	1,181.28 ^A	1,117.25 ^A	1,258.32 ^A
Quarter 2	1,202.76 ^A	1,449.47 ^A	1,113.90 ^B	1,189.83 ^B	1,024.48 ^A	F	F	1,236.24 ^A	1,233.97 ^A	1,062.27 ^A	1,231.19 ^A
Quarter 3	1,177.89 ^A	1,393.39 ^A	1,147.82 ^B	1,102.44 ^B	F	F	F	1,234.05 ^A	1,201.22 ^A	1,027.51 ^A	1,214.88 ^A
Administrative and support, waste management and remediation services - 56											
Year 2010											
Quarter 1	689.00 ^A	678.86 ^A	676.57 ^A	694.58 ^A	712.57 ^A	657.29 ^A	715.35 ^A	694.09 ^A	683.12 ^A	679.09 ^A	696.82 ^A
Quarter 2	713.71 ^A	705.45 ^A	681.71 ^A	729.49 ^A	721.89 ^A	647.90 ^A	772.08 ^B	732.24 ^A	702.82 ^A	677.03 ^A	737.52 ^A
Quarter 3	720.15 ^A	673.11 ^A	702.62 ^A	732.21 ^A	738.76 ^A	653.70 ^A	763.63 ^B	742.71 ^A	705.73 ^A	687.09 ^A	745.34 ^A
Quarter 4	713.80 ^A	694.25 ^A	689.45 ^A	720.43 ^A	740.66 ^A	648.08 ^A	765.71 ^C	729.99 ^A	700.79 ^A	683.72 ^A	735.08 ^A
Annual	709.46 ^A	687.74 ^A	688.02 ^A	719.90 ^A	728.71 ^A	651.69 ^A	754.72 ^B	724.86 ^A	698.55 ^A	681.83 ^A	728.81 ^A
Year 2011											
Quarter 1	731.30 ^A	689.88 ^A	714.08 ^A	725.86 ^A	749.74 ^A	676.52 ^A	830.30 ^B	741.45 ^A	712.58 ^A	704.48 ^A	754.07 ^A
Quarter 2	730.24 ^A	690.24 ^A	724.72 ^A	747.45 ^A	746.04 ^A	679.15 ^A	786.85 ^B	738.44 ^A	724.56 ^A	705.02 ^A	745.55 ^A
Quarter 3	739.02 ^A	716.95 ^A	701.25 ^A	756.44 ^A	771.25 ^A	679.92 ^A	816.47 ^B	751.23 ^A	723.18 ^A	715.45 ^A	760.98 ^A
Educational services - 61											
Year 2010											
Quarter 1	905.52 ^A	641.85 ^A	480.28 ^B	542.26 ^B	701.92 ^B	844.12 ^A	892.02 ^A	939.58 ^A	529.61 ^B	796.79 ^A	938.01 ^A
Quarter 2	939.73 ^A	612.25 ^A	507.80 ^B	563.72 ^B	714.56 ^B	978.58 ^B	875.33 ^A	972.55 ^A	546.74 ^A	889.47 ^B	969.36 ^A
Quarter 3	966.27 ^A	633.26 ^B	537.67 ^B	607.54 ^B	795.47 ^A	940.38 ^B	978.47 ^A	1,005.30 ^A	581.90 ^A	897.81 ^B	1,003.98 ^A
Quarter 4	931.87 ^A	640.16 ^B	524.13 ^A	580.81 ^B	748.01 ^A	896.35 ^B	980.27 ^B	961.01 ^A	565.58 ^A	848.10 ^A	961.69 ^A
Annual	934.00 ^A	631.80 ^A	511.89 ^B	572.58 ^B	738.20 ^A	915.13 ^B	934.04 ^B	967.05 ^A	555.43 ^A	858.10 ^A	965.83 ^A
Year 2011											
Quarter 1	942.78 ^A	588.90 ^A	507.88 ^B	594.71 ^A	737.47 ^B	854.33 ^A	970.42 ^B	977.23 ^A	558.23 ^A	816.55 ^A	976.98 ^A
Quarter 2	949.24 ^A	626.28 ^A	504.39 ^B	606.53 ^B	753.52 ^A	860.59 ^A	905.21 ^A	986.31 ^A	566.40 ^A	826.00 ^A	983.41 ^A
Quarter 3	981.31 ^A	676.75 ^B	602.20 ^B	657.78 ^B	814.90 ^A	900.17 ^A	984.97 ^A	1,021.78 ^A	636.96 ^A	875.92 ^A	1,020.03 ^A

Table 10-1 – continued

Quarterly and annual estimates of average weekly earnings by enterprise size of employment, for all employees, for selected industries — Canada

Industry - NAICS	All sizes	0 to 4 employees	5 to 19 employees	20 to 49 employees	50 to 99 employees	100 to 299 employees	300 to 499 employees	500 and more employees	0 to 49 employees	50 to 299 employees	300 and more employees
current dollars											
Health care and social assistance - 62											
Year 2010											
Quarter 1	771.19 ^A	883.55 ^A	657.98 ^A	588.44 ^A	600.88 ^A	652.62 ^A	701.87 ^A	859.23 ^A	692.06 ^A	634.70 ^A	845.96 ^A
Quarter 2	779.48 ^A	858.87 ^A	655.11 ^A	588.27 ^A	571.24 ^A	651.52 ^A	706.69 ^A	881.72 ^A	684.60 ^A	623.83 ^A	867.02 ^A
Quarter 3	795.47 ^A	892.55 ^A	670.78 ^A	612.60 ^A	607.04 ^A	668.58 ^A	728.24 ^A	889.28 ^A	707.13 ^A	647.19 ^A	876.25 ^A
Quarter 4	798.54 ^A	883.57 ^A	664.52 ^A	608.65 ^A	585.58 ^A	665.88 ^A	711.09 ^A	902.18 ^A	702.63 ^A	637.86 ^A	886.29 ^A
Annual	786.27 ^A	879.64 ^A	662.07 ^A	599.52 ^A	591.19 ^A	659.68 ^A	711.92 ^A	883.30 ^A	696.60 ^A	635.92 ^A	869.06 ^A
Year 2011											
Quarter 1	808.72 ^A	923.15 ^A	667.06 ^A	602.81 ^A	610.44 ^A	665.20 ^A	715.52 ^A	917.07 ^A	708.61 ^A	645.83 ^A	900.45 ^A
Quarter 2	817.04 ^A	876.74 ^A	690.46 ^A	626.29 ^A	614.43 ^A	670.34 ^A	736.36 ^A	923.81 ^A	717.33 ^A	650.61 ^A	908.78 ^A
Quarter 3	805.02 ^A	921.65 ^A	677.60 ^A	614.29 ^A	593.46 ^A	661.59 ^A	715.41 ^A	905.10 ^A	718.28 ^A	637.70 ^A	889.98 ^A
Arts, entertainment and recreation - 71											
Year 2010											
Quarter 1	556.25 ^A	573.75 ^A	441.21 ^A	420.45 ^A	476.13 ^A	437.21 ^A	487.75 ^B	701.48 ^A	460.38 ^A	453.59 ^A	678.30 ^A
Quarter 2	540.68 ^A	563.27 ^A	420.64 ^A	435.31 ^A	467.81 ^A	512.88 ^A	F	673.88 ^A	449.70 ^A	491.54 ^A	659.30 ^A
Quarter 3	539.98 ^A	575.38 ^B	454.69 ^A	431.66 ^A	462.11 ^A	518.45 ^A	F	660.96 ^A	463.38 ^A	491.79 ^A	647.83 ^A
Quarter 4	582.02 ^A	582.18 ^A	438.26 ^A	429.50 ^B	477.23 ^B	562.58 ^A	587.16 ^A	736.83 ^A	461.47 ^A	525.38 ^A	720.96 ^A
Annual	553.72 ^A	573.74 ^A	438.86 ^A	430.03 ^A	469.48 ^A	510.43 ^A	F	692.24 ^A	458.65 ^A	491.82 ^A	675.80 ^A
Year 2011											
Quarter 1	583.44 ^A	582.39 ^A	453.82 ^A	433.50 ^A	466.35 ^A	586.92 ^A	F	717.00 ^A	472.20 ^A	538.59 ^A	686.15 ^A
Quarter 2	551.90 ^A	579.26 ^B	445.40 ^A	433.85 ^B	485.37 ^B	532.82 ^A	558.09 ^A	667.80 ^A	461.52 ^A	511.56 ^A	656.92 ^A
Quarter 3	525.17 ^A	532.36 ^B	440.75 ^A	420.36 ^A	451.07 ^A	500.07 ^A	503.11 ^A	647.52 ^A	446.39 ^A	478.05 ^A	630.81 ^A
Accommodation and food services - 72											
Year 2010											
Quarter 1	338.23 ^A	360.69 ^A	306.25 ^A	314.41 ^A	321.96 ^A	356.48 ^A	357.80 ^A	401.74 ^A	314.69 ^A	337.36 ^A	394.15 ^A
Quarter 2	352.71 ^A	373.27 ^A	317.25 ^A	329.86 ^A	332.50 ^A	373.30 ^A	371.48 ^A	429.17 ^A	327.96 ^A	350.71 ^A	418.17 ^A
Quarter 3	368.26 ^A	374.76 ^B	340.00 ^A	337.90 ^A	353.55 ^A	404.71 ^A	361.89 ^B	436.87 ^A	342.28 ^A	376.38 ^A	422.49 ^A
Quarter 4	355.44 ^A	373.87 ^A	333.67 ^A	332.38 ^A	339.48 ^A	363.53 ^A	359.81 ^B	417.36 ^A	336.59 ^A	350.37 ^A	406.82 ^A
Annual	353.93 ^A	370.91 ^A	324.52 ^A	328.92 ^A	337.23 ^A	375.03 ^A	362.82 ^B	421.09 ^A	330.66 ^A	354.16 ^A	410.34 ^A
Year 2011											
Quarter 1	350.16 ^A	365.35 ^A	324.42 ^A	336.11 ^A	335.91 ^A	354.63 ^A	357.88 ^B	405.91 ^A	333.45 ^A	344.39 ^A	397.22 ^A
Quarter 2	356.02 ^A	378.21 ^A	318.67 ^A	346.29 ^A	358.22 ^A	359.86 ^A	374.67 ^B	403.66 ^A	336.82 ^A	358.96 ^A	398.40 ^A
Quarter 3	364.68 ^A	386.44 ^A	324.06 ^A	351.01 ^A	355.12 ^A	382.30 ^A	374.71 ^A	426.41 ^A	341.96 ^A	367.49 ^A	416.23 ^A
Other services (except public administration) - 81											
Year 2010											
Quarter 1	694.30 ^A	605.48 ^A	657.42 ^A	743.01 ^A	750.09 ^A	795.53 ^A	F	728.49 ^A	659.57 ^A	775.70 ^A	750.77 ^A
Quarter 2	712.73 ^A	610.30 ^A	662.89 ^A	739.57 ^A	788.26 ^B	828.89 ^A	F	790.73 ^A	663.40 ^A	811.33 ^A	812.12 ^A
Quarter 3	690.45 ^A	606.70 ^A	654.49 ^A	717.61 ^A	779.58 ^A	814.09 ^B	F	688.11 ^A	654.51 ^A	799.27 ^A	716.49 ^A
Quarter 4	707.89 ^A	615.52 ^A	687.23 ^A	755.18 ^A	788.07 ^A	834.89 ^A	F	665.38 ^A	679.81 ^A	814.55 ^A	694.43 ^A
Annual	701.39 ^A	609.57 ^A	665.41 ^A	738.66 ^A	776.73 ^A	818.65 ^A	F	718.93 ^A	664.33 ^A	800.50 ^A	743.89 ^A
Year 2011											
Quarter 1	701.43 ^A	627.68 ^A	670.64 ^A	754.48 ^A	766.57 ^A	791.31 ^A	F	680.05 ^A	676.53 ^A	780.45 ^A	710.48 ^A
Quarter 2	715.15 ^A	634.58 ^A	670.33 ^A	757.93 ^A	793.61 ^A	842.11 ^A	F	693.91 ^A	678.85 ^A	820.89 ^A	738.77 ^A
Quarter 3	698.98 ^A	611.65 ^A	674.81 ^A	737.87 ^A	766.85 ^A	789.59 ^A	F	692.25 ^A	669.10 ^A	779.74 ^A	728.35 ^A

Table 10-1 – continued

Quarterly and annual estimates of average weekly earnings by enterprise size of employment, for all employees, for selected industries — Canada

Industry - NAICS	All sizes	0 to 4 employees	5 to 19 employees	20 to 49 employees	50 to 99 employees	100 to 299 employees	300 to 499 employees	500 and more employees	0 to 49 employees	50 to 299 employees	300 and more employees
current dollars											
Public administration - 91											
Year 2010											
Quarter 1	1,087.66 ^A	620.27 ^B	586.06 ^B	695.70 ^B	694.72 ^A	793.86 ^A	832.30 ^A	1,160.49 ^A	651.86 ^A	762.12 ^A	1,148.25 ^A
Quarter 2	1,087.00 ^A	569.98 ^D	632.18 ^B	664.61 ^B	704.62 ^B	799.58 ^A	865.14 ^B	1,159.44 ^A	647.40 ^A	770.20 ^A	1,148.41 ^A
Quarter 3	1,093.34 ^A	606.86 ^B	617.81 ^B	665.52 ^B	714.04 ^A	801.24 ^A	856.07 ^B	1,170.49 ^A	645.53 ^A	774.84 ^A	1,157.48 ^A
Quarter 4	1,111.69 ^A	624.48 ^B	596.11 ^B	743.11 ^A	765.94 ^A	816.54 ^A	886.95 ^B	1,184.93 ^A	682.00 ^A	801.18 ^A	1,173.30 ^A
Annual	1,094.93 ^A	606.06 ^B	608.31 ^B	691.50 ^B	719.98 ^A	803.05 ^A	860.38 ^B	1,168.83 ^A	656.62 ^A	777.41 ^A	1,156.86 ^A
Year 2011											
Quarter 1	1,115.68 ^A	609.10 ^B	608.41 ^B	762.79 ^A	757.85 ^A	814.98 ^A	888.59 ^A	1,187.73 ^A	697.67 ^A	797.40 ^A	1,176.29 ^A
Quarter 2	1,103.49 ^A	609.90 ^B	571.70 ^B	701.49 ^B	777.59 ^A	818.03 ^A	872.88 ^A	1,174.35 ^A	649.20 ^A	805.53 ^A	1,163.04 ^A
Quarter 3	1,107.84 ^A	670.39 ^B	608.49 ^B	680.15 ^A	743.13 ^A	829.50 ^A	887.40 ^A	1,183.27 ^A	654.38 ^A	802.27 ^A	1,170.67 ^A

Table 10-2
Quarterly and annual estimates of average weekly earnings by enterprise size of employment, for all employees, for selected industries — Newfoundland and Labrador

Industry - NAICS	All sizes	0 to 4 employees	5 to 19 employees	20 to 49 employees	50 to 99 employees	100 to 299 employees	300 to 499 employees	500 and more employees	0 to 49 employees	50 to 299 employees	300 and more employees
current dollars											
Industrial aggregate excluding unclassified businesses - 11-91N											
Year 2010											
Quarter 1	830.90 ^A	643.32 ^A	606.89 ^A	633.39 ^A	741.24 ^A	755.62 ^A	961.83 ^A	975.47 ^A	623.51 ^A	749.02 ^A	974.85 ^A
Quarter 2	834.64 ^A	636.72 ^A	626.44 ^A	700.06 ^A	778.85 ^A	791.02 ^A	814.84 ^A	967.67 ^A	651.75 ^A	785.46 ^A	959.95 ^A
Quarter 3	836.33 ^A	635.88 ^A	631.81 ^A	662.96 ^A	784.32 ^A	788.22 ^A	832.31 ^A	989.48 ^A	642.30 ^A	786.42 ^A	980.21 ^A
Quarter 4	848.19 ^A	669.31 ^A	653.26 ^A	698.66 ^A	727.35 ^A	776.18 ^A	877.44 ^A	991.42 ^A	671.23 ^A	754.21 ^A	984.27 ^A
Annual	837.65 ^A	646.33 ^A	630.18 ^A	674.82 ^A	759.09 ^A	778.69 ^A	867.43 ^A	981.02 ^A	647.66 ^A	769.73 ^A	974.82 ^A
Year 2011											
Quarter 1	877.38 ^A	655.52 ^A	649.85 ^A	685.68 ^A	745.33 ^A	837.38 ^A	904.08 ^A	1,032.54 ^A	662.05 ^A	794.39 ^A	1,026.15 ^A
Quarter 2	869.44 ^A	680.10 ^A	654.07 ^A	722.01 ^A	759.77 ^A	821.35 ^A	844.08 ^A	1,010.79 ^A	681.02 ^A	794.07 ^A	1,000.71 ^A
Quarter 3	877.17 ^A	669.08 ^A	668.50 ^A	721.02 ^A	791.70 ^A	815.84 ^A	993.68 ^A	1,025.99 ^A	685.03 ^A	804.99 ^A	1,024.28 ^A
Construction - 23											
Year 2010											
Quarter 1	969.59 ^A	704.96 ^B	763.55 ^A	931.06 ^C	F	F	x	x	791.40 ^A	F	F
Quarter 2	927.33 ^A	682.86 ^B	796.14 ^B	989.51 ^B	F	F	x	x	822.73 ^A	F	F
Quarter 3	936.09 ^A	732.59 ^A	824.08 ^A	868.78 ^A	F	F	x	x	813.79 ^A	1,260.89 ^A	F
Quarter 4	982.19 ^A	756.98 ^A	850.64 ^B	981.54 ^B	F	F	x	x	865.31 ^B	F	1,345.08 ^A
Annual	953.11 ^A	721.50 ^B	811.62 ^B	942.65 ^B	F	F	x	x	825.12 ^A	F	F
Year 2011											
Quarter 1	1,002.31 ^A	715.65 ^B	892.43 ^B	1,017.36 ^B	x	x	x	x	878.03 ^A	x	x
Quarter 2	988.17 ^A	740.57 ^B	836.02 ^A	975.72 ^A	x	x	x	x	852.21 ^A	x	x
Quarter 3	993.15 ^A	713.85 ^A	823.91 ^A	996.02 ^B	x	x	x	x	844.88 ^A	x	x
Manufacturing - 31-33											
Year 2010											
Quarter 1	853.03 ^A	712.37 ^C	723.90 ^B	F	x	x	x	x	734.60 ^A	F	1,039.25 ^A
Quarter 2	787.82 ^A	636.40 ^A	686.76 ^B	F	x	x	x	x	767.47 ^B	766.39 ^B	803.71 ^B
Quarter 3	771.19 ^A	634.83 ^A	665.51 ^C	F	x	x	x	x	707.03 ^B	692.19 ^C	826.11 ^B
Quarter 4	836.43 ^A	673.79 ^A	764.54 ^B	F	x	x	x	x	783.34 ^B	619.49 ^D	998.87 ^A
Annual	803.72 ^A	664.77 ^A	708.91 ^B	F	x	x	x	x	747.61 ^B	F	878.66 ^B
Year 2011											
Quarter 1	928.50 ^A	680.21 ^A	759.15 ^A	F	x	x	x	x	735.52 ^A	F	1,073.32 ^B
Quarter 2	784.67 ^A	F	762.98 ^A	F	x	x	x	x	770.85 ^A	670.01 ^C	833.11 ^A
Quarter 3	806.03 ^A	699.79 ^B	732.16 ^A	F	x	x	x	x	730.46 ^A	696.80 ^B	887.78 ^A
Wholesale trade - 41											
Year 2010											
Quarter 1	842.59 ^A	607.86 ^B	747.14 ^B	F	x	x	x	x	702.39 ^A	x	x
Quarter 2	889.58 ^A	635.30 ^C	816.28 ^C	F	x	x	x	x	797.13 ^B	x	x
Quarter 3	839.67 ^A	684.03 ^A	759.65 ^B	F	x	x	x	x	772.17 ^A	x	x
Quarter 4	888.03 ^A	616.58 ^B	857.84 ^B	F	x	x	x	x	811.91 ^B	x	x
Annual	865.28 ^A	635.80 ^B	794.88 ^B	F	x	x	x	x	771.63 ^B	x	x
Year 2011											
Quarter 1	910.55 ^A	737.61 ^B	796.97 ^B	773.22 ^B	F	F	x	x	779.17 ^A	F	F
Quarter 2	894.86 ^A	747.63 ^B	840.11 ^B	F	F	F	x	x	841.73 ^B	F	982.72 ^B
Quarter 3	857.22 ^A	766.97 ^B	793.68 ^B	F	F	F	x	x	798.30 ^B	F	1,029.72 ^B

Table 10-2 – continued

Quarterly and annual estimates of average weekly earnings by enterprise size of employment, for all employees, for selected industries — Newfoundland and Labrador

Industry - NAICS	All sizes	0 to 4 employees	5 to 19 employees	20 to 49 employees	50 to 99 employees	100 to 299 employees	300 to 499 employees	500 and more employees	0 to 49 employees	50 to 299 employees	300 and more employees
current dollars											
Retail trade - 44-45											
Year 2010											
Quarter 1	483.58 ^A	464.35 ^A	512.23 ^A	536.59 ^B	578.75 ^B	F	F	F	509.71 ^A	501.57 ^B	F
Quarter 2	502.32 ^A	467.91 ^B	504.73 ^A	585.36 ^B	641.64 ^B	F	F	F	521.65 ^A	565.62 ^B	F
Quarter 3	501.09 ^A	437.58 ^B	480.33 ^A	587.83 ^A	F	F	F	F	505.11 ^A	582.69 ^B	466.36 ^A
Quarter 4	496.57 ^A	502.46 ^B	504.46 ^A	601.46 ^B	F	F	F	439.83 ^A	535.18 ^A	530.91 ^D	448.43 ^A
Annual	496.04 ^A	467.84 ^B	500.02 ^A	578.99 ^B	F	F	F	F	517.99 ^A	546.90 ^B	F
Year 2011											
Quarter 1	498.15 ^A	465.38 ^B	504.17 ^A	566.26 ^A	F	F	F	455.36 ^A	515.71 ^A	556.99 ^B	462.86 ^A
Quarter 2	521.63 ^A	476.40 ^B	534.58 ^A	605.51 ^A	F	F	F	447.46 ^A	545.35 ^A	637.87 ^B	457.96 ^A
Quarter 3	540.00 ^A	480.75 ^A	566.90 ^B	623.64 ^A	708.81 ^B	F	F	448.98 ^A	569.01 ^A	665.88 ^B	464.33 ^A
Transportation and warehousing - 48-49											
Year 2010											
Quarter 1	821.78 ^A	589.93 ^B	664.53 ^B	F	F	F	x	x	692.12 ^A	F	879.36 ^A
Quarter 2	862.42 ^A	576.19 ^B	669.24 ^B	F	F	F	x	x	689.04 ^A	F	961.77 ^A
Quarter 3	919.80 ^A	608.48 ^B	725.26 ^B	F	F	F	x	x	699.23 ^A	F	1,076.13 ^A
Quarter 4	934.28 ^A	644.18 ^B	688.57 ^A	F	F	F	x	x	693.80 ^A	947.28 ^A	1,058.11 ^A
Annual	889.15 ^A	605.41 ^B	688.48 ^B	F	F	F	x	x	693.58 ^A	F	1,004.66 ^A
Year 2011											
Quarter 1	906.11 ^A	622.74 ^B	675.42 ^A	F	x	x	x	x	690.83 ^A	1,078.25 ^A	982.29 ^A
Quarter 2	955.65 ^A	646.17 ^A	719.77 ^A	772.89 ^B	x	x	x	x	724.44 ^A	929.66 ^A	1,082.33 ^A
Quarter 3	973.81 ^A	687.08 ^B	761.84 ^A	831.23 ^B	x	x	x	x	766.07 ^A	941.11 ^A	1,082.04 ^A
Information and cultural industries - 51											
Year 2010											
Quarter 1	1,131.74 ^A	x	x	x	x	x	x	x	x	x	1,160.07 ^A
Quarter 2	1,069.00 ^A	x	x	x	x	x	x	x	x	x	1,099.05 ^A
Quarter 3	1,090.35 ^A	x	x	x	x	x	x	x	x	x	F
Quarter 4	1,045.45 ^A	x	x	x	x	x	x	x	x	x	F
Annual	1,083.96 ^A	x	x	x	x	x	x	x	x	x	F
Year 2011											
Quarter 1	1,060.55 ^A	x	x	x	x	x	x	x	x	x	F
Quarter 2	989.90 ^A	x	x	x	x	x	x	x	x	x	F
Quarter 3	1,009.10 ^A	x	x	x	x	x	x	x	x	x	F
Professional, scientific and technical services - 54											
Year 2010											
Quarter 1	1,021.66 ^A	977.48 ^A	849.20 ^B	976.71 ^C	F	F	x	x	923.30 ^B	F	F
Quarter 2	1,012.56 ^A	930.93 ^A	889.15 ^B	F	F	F	x	x	978.62 ^A	F	F
Quarter 3	1,112.39 ^A	957.10 ^B	1,037.18 ^B	1,167.87 ^C	F	F	x	x	1,055.53 ^B	F	F
Quarter 4	1,109.91 ^A	1,046.22 ^A	1,010.01 ^B	F	F	F	x	x	1,078.91 ^B	F	F
Annual	1,065.27 ^A	978.71 ^A	946.97 ^B	F	F	F	x	x	1,009.48 ^B	F	F
Year 2011											
Quarter 1	1,142.88 ^A	980.86 ^B	1,000.40 ^B	F	F	F	x	x	1,064.85 ^A	F	F
Quarter 2	1,145.38 ^A	1,026.24 ^B	981.91 ^B	F	F	F	x	x	1,073.55 ^A	F	F
Quarter 3	1,166.69 ^A	1,091.93 ^B	974.24 ^B	F	F	F	x	x	1,096.97 ^A	F	F

Table 10-2 – continued

Quarterly and annual estimates of average weekly earnings by enterprise size of employment, for all employees, for selected industries — Newfoundland and Labrador

Industry - NAICS	All sizes	0 to 4 employees	5 to 19 employees	20 to 49 employees	50 to 99 employees	100 to 299 employees	300 to 499 employees	500 and more employees	0 to 49 employees	50 to 299 employees	300 and more employees
current dollars											
Administrative and support, waste management and remediation services - 56											
Year 2010											
Quarter 1	781.95 ^A	619.69 ^B	634.74 ^B	F	x	x	x	x	628.66 ^A	F	962.42 ^A
Quarter 2	838.49 ^A	576.75 ^C	722.64 ^B	F	x	x	x	x	680.87 ^B	671.20 ^B	1,032.23 ^A
Quarter 3	826.42 ^B	F	655.57 ^A	F	x	x	x	x	620.39 ^C	693.74 ^B	F
Quarter 4	874.00 ^A	630.24 ^C	712.12 ^C	F	x	x	x	x	715.28 ^B	F	1,043.43 ^A
Annual	830.58 ^A	F	680.72 ^B	F	x	x	x	x	661.09 ^B	F	F
Year 2011											
Quarter 1	865.31 ^A	647.60 ^B	716.15 ^D	F	x	x	x	x	716.36 ^B	649.86 ^B	1,077.33 ^A
Quarter 2	878.95 ^A	734.72 ^C	661.33 ^B	F	x	x	x	x	770.22 ^B	F	1,032.29 ^A
Quarter 3	917.04 ^A	678.64 ^B	720.21 ^B	F	x	x	x	x	782.00 ^A	F	1,142.60 ^A
Educational services - 61											
Year 2010											
Quarter 1	964.75 ^A	x	F	x	x	x	x	x	x	x	F
Quarter 2	988.58 ^A	x	436.67 ^D	x	x	x	x	x	x	x	F
Quarter 3	1,043.45 ^A	x	528.85 ^C	x	x	x	x	x	x	x	F
Quarter 4	1,018.64 ^A	x	F	x	x	x	x	x	x	x	1,048.94 ^A
Annual	1,002.64 ^A	x	F	x	x	x	x	x	x	x	F
Year 2011											
Quarter 1	1,053.55 ^A	x	F	F	x	x	x	x	x	x	1,081.48 ^A
Quarter 2	1,099.55 ^A	x	F	F	x	x	x	x	x	x	1,127.11 ^A
Quarter 3	1,167.65 ^A	x	F	F	x	x	x	x	x	x	F
Health care and social assistance - 62											
Year 2010											
Quarter 1	833.11 ^A	754.78 ^A	602.77 ^B	F	x	x	x	x	604.95 ^B	x	x
Quarter 2	839.46 ^A	714.74 ^A	542.69 ^B	F	x	x	x	x	596.73 ^A	x	x
Quarter 3	838.81 ^A	745.31 ^B	540.02 ^A	447.30 ^D	x	x	x	x	586.54 ^A	x	x
Quarter 4	822.47 ^A	737.01 ^A	598.99 ^B	F	x	x	x	x	604.04 ^B	x	x
Annual	833.46 ^A	738.06 ^A	570.39 ^B	F	x	x	x	x	597.99 ^B	x	x
Year 2011											
Quarter 1	876.47 ^A	756.63 ^A	631.61 ^B	x	x	x	x	x	x	x	x
Quarter 2	871.06 ^A	746.23 ^A	599.59 ^C	x	x	x	x	x	x	x	x
Quarter 3	873.97 ^A	780.96 ^A	727.42 ^C	x	x	x	x	x	x	x	x
Arts, entertainment and recreation - 71											
Year 2010											
Quarter 1	485.05 ^A	x	344.93 ^B	x	x	x	x	x	x	x	x
Quarter 2	506.91 ^B	x	392.27 ^D	x	x	x	x	x	x	x	x
Quarter 3	530.49 ^A	x	498.24 ^C	x	x	x	x	x	x	x	x
Quarter 4	482.07 ^B	x	392.09 ^D	x	x	x	x	x	x	x	x
Annual	504.80 ^B	x	417.09 ^C	x	x	x	x	x	x	x	x
Year 2011											
Quarter 1	430.18 ^B	x	345.27 ^D	x	x	x	x	x	x	x	x
Quarter 2	490.51 ^B	x	342.41 ^E	x	x	x	x	x	x	x	x
Quarter 3	514.63 ^A	x	F	x	x	x	x	x	x	x	x

Table 10-2 – continued

Quarterly and annual estimates of average weekly earnings by enterprise size of employment, for all employees, for selected industries — Newfoundland and Labrador

Industry - NAICS	All sizes	0 to 4 employees	5 to 19 employees	20 to 49 employees	50 to 99 employees	100 to 299 employees	300 to 499 employees	500 and more employees	0 to 49 employees	50 to 299 employees	300 and more employees
current dollars											
Accommodation and food services - 72											
Year 2010											
Quarter 1	365.34 ^A	312.80 ^C	311.71 ^B	364.34 ^B	F	F	x	x	334.68 ^B	339.09 ^B	F
Quarter 2	402.05 ^B	343.62 ^B	370.31 ^B	352.37 ^B	396.78 ^E	F	x	x	359.44 ^B	390.56 ^C	F
Quarter 3	449.19 ^B	416.25 ^B	397.33 ^B	400.19 ^B	529.08 ^D	F	x	x	400.99 ^A	479.52 ^C	F
Quarter 4	405.98 ^A	389.78 ^B	349.63 ^B	405.60 ^B	362.13 ^C	F	x	x	379.68 ^B	379.81 ^B	F
Annual	407.53 ^A	371.57 ^B	359.76 ^B	381.96 ^B	F	F	x	x	370.85 ^B	398.51 ^C	F
Year 2011											
Quarter 1	400.93 ^A	334.34 ^B	329.44 ^B	365.61 ^B	358.11 ^B	F	x	x	346.70 ^A	379.53 ^A	F
Quarter 2	395.21 ^A	337.79 ^B	342.55 ^B	375.28 ^C	F	F	x	x	357.16 ^B	393.90 ^B	F
Quarter 3	414.53 ^A	392.96 ^C	393.68 ^B	366.54 ^B	469.72 ^B	F	x	x	381.70 ^B	411.68 ^B	F
Other services (except public administration) - 81											
Year 2010											
Quarter 1	661.72 ^A	589.70 ^B	633.66 ^B	F	x	x	x	x	628.69 ^A	x	x
Quarter 2	673.16 ^A	628.33 ^B	591.09 ^B	F	x	x	x	x	631.78 ^A	x	x
Quarter 3	630.72 ^A	550.99 ^B	616.10 ^B	F	x	x	x	x	616.42 ^A	x	x
Quarter 4	632.47 ^A	591.27 ^B	611.74 ^B	F	x	x	x	x	628.65 ^A	x	x
Annual	648.65 ^A	590.27 ^B	613.10 ^B	F	x	x	x	x	626.08 ^A	x	x
Year 2011											
Quarter 1	661.88 ^A	642.62 ^B	630.56 ^B	F	x	x	x	x	647.00 ^A	x	x
Quarter 2	685.13 ^A	624.98 ^B	649.05 ^B	F	x	x	x	x	668.32 ^A	x	x
Quarter 3	644.53 ^A	529.23 ^B	619.96 ^B	F	x	x	x	x	629.35 ^A	x	x
Public administration - 91											
Year 2010											
Quarter 1	1,099.51 ^A	F	469.13 ^D	778.46 ^B	x	x	x	x	596.89 ^B	x	x
Quarter 2	1,102.37 ^A	383.20 ^D	632.56 ^B	842.16 ^A	x	x	x	x	655.29 ^A	x	x
Quarter 3	1,087.03 ^A	F	558.31 ^B	669.32 ^D	x	x	x	x	554.58 ^C	x	x
Quarter 4	1,112.31 ^A	F	527.47 ^D	662.47 ^C	x	x	x	x	573.48 ^B	x	x
Annual	1,100.17 ^A	F	546.93 ^C	728.79 ^C	x	x	x	x	592.65 ^B	x	x
Year 2011											
Quarter 1	1,143.92 ^A	484.59 ^C	549.55 ^C	786.17 ^B	x	x	x	x	629.49 ^B	874.32 ^A	1,261.11 ^A
Quarter 2	1,114.73 ^A	493.99 ^C	585.19 ^C	F	x	x	x	x	658.56 ^B	841.29 ^A	1,214.86 ^A
Quarter 3	1,109.21 ^A	F	473.22 ^E	F	x	x	x	x	594.81 ^B	868.80 ^A	1,220.83 ^A

Table 10-3
Quarterly and annual estimates of average weekly earnings by enterprise size of employment, for all employees, for selected industries — Prince Edward Island

Industry - NAICS	All sizes	0 to 4 employees	5 to 19 employees	20 to 49 employees	50 to 99 employees	100 to 299 employees	300 to 499 employees	500 and more employees	0 to 49 employees	50 to 299 employees	300 and more employees
current dollars											
Industrial aggregate excluding unclassified businesses - 11-91N											
Year 2010											
Quarter 1	706.10 ^B	606.05 ^A	546.24 ^A	593.78 ^A	571.39 ^A	818.31 ^A	F	785.81 ^C	574.73 ^A	697.56 ^A	785.53 ^B
Quarter 2	722.68 ^A	601.01 ^A	575.20 ^A	548.15 ^A	581.93 ^A	851.79 ^A	F	811.75 ^A	570.37 ^A	742.01 ^A	810.27 ^A
Quarter 3	686.57 ^A	637.98 ^A	566.37 ^A	575.30 ^A	587.03 ^A	664.70 ^A	F	797.09 ^A	582.90 ^A	630.46 ^A	778.84 ^A
Quarter 4	724.06 ^A	648.34 ^A	578.57 ^A	604.10 ^A	621.28 ^A	686.57 ^A	722.54 ^B	823.20 ^A	601.90 ^A	654.79 ^A	817.01 ^A
Annual	709.59 ^A	624.16 ^A	567.02 ^A	579.42 ^A	590.93 ^A	753.26 ^A	F	804.89 ^A	582.61 ^A	679.78 ^A	798.22 ^A
Year 2011											
Quarter 1	727.51 ^A	608.08 ^A	566.38 ^A	578.71 ^A	613.39 ^A	684.52 ^A	750.34 ^B	837.63 ^A	578.73 ^A	648.39 ^A	832.38 ^A
Quarter 2	725.14 ^A	611.74 ^A	556.49 ^A	589.44 ^A	591.29 ^A	752.56 ^A	843.12 ^B	825.87 ^A	578.56 ^A	678.88 ^A	827.27 ^A
Quarter 3	706.63 ^A	632.17 ^A	560.93 ^A	586.79 ^A	599.43 ^A	706.11 ^A	F	817.45 ^A	583.40 ^A	659.55 ^A	809.46 ^A
Construction - 23											
Year 2010											
Quarter 1	695.20 ^A	575.54 ^B	661.16 ^B	F	x	x	x	x	668.47 ^A	x	x
Quarter 2	716.03 ^A	566.91 ^B	706.42 ^B	F	x	x	x	x	681.34 ^A	x	x
Quarter 3	736.41 ^A	636.57 ^B	707.42 ^A	F	x	x	x	x	715.55 ^A	x	x
Quarter 4	754.50 ^A	630.57 ^B	723.87 ^B	834.88 ^A	x	x	x	x	729.73 ^A	x	x
Annual	726.86 ^A	604.32 ^B	701.36 ^B	F	x	x	x	x	700.06 ^A	x	x
Year 2011											
Quarter 1	709.71 ^A	571.05 ^B	655.74 ^B	767.45 ^A	x	x	x	x	668.07 ^A	x	x
Quarter 2	748.76 ^A	583.76 ^B	696.88 ^A	F	x	x	x	x	709.98 ^A	x	x
Quarter 3	766.76 ^A	637.26 ^B	691.72 ^B	F	x	x	x	x	734.67 ^A	x	x
Wholesale trade - 41											
Year 2010											
Quarter 1	699.65 ^A	x	626.51 ^B	x	x	x	x	x	x	x	x
Quarter 2	1,042.17 ^B	x	686.83 ^B	x	x	x	x	x	x	x	x
Quarter 3	710.80 ^B	x	679.89 ^A	x	x	x	x	x	x	x	x
Quarter 4	775.91 ^A	x	683.25 ^B	x	x	x	x	x	x	x	x
Annual	830.39 ^A	x	670.42 ^B	x	x	x	x	x	x	x	x
Year 2011											
Quarter 1	827.90 ^A	x	x	x	x	x	x	x	x	x	x
Quarter 2	1,022.44 ^B	x	x	x	x	x	x	x	x	x	x
Quarter 3	821.09 ^A	x	x	x	x	x	x	x	x	x	x
Retail trade - 44-45											
Year 2010											
Quarter 1	443.77 ^A	450.95 ^A	445.70 ^A	546.85 ^B	F	x	x	x	486.12 ^A	x	x
Quarter 2	458.93 ^A	451.02 ^A	489.88 ^B	504.12 ^C	F	x	x	x	491.19 ^B	x	x
Quarter 3	469.84 ^A	457.10 ^A	450.75 ^A	538.64 ^A	F	x	x	x	487.84 ^A	x	x
Quarter 4	475.19 ^A	506.54 ^B	458.04 ^A	551.51 ^A	F	x	x	x	503.27 ^A	x	x
Annual	462.46 ^A	466.45 ^B	461.12 ^A	534.74 ^B	F	x	x	x	492.15 ^A	x	x
Year 2011											
Quarter 1	455.88 ^A	446.19 ^B	423.35 ^A	526.46 ^A	F	F	x	x	469.38 ^A	F	439.23 ^A
Quarter 2	477.18 ^A	439.18 ^B	449.70 ^A	574.13 ^B	F	F	x	x	503.35 ^A	F	454.53 ^A
Quarter 3	463.62 ^A	489.29 ^B	475.74 ^A	510.19 ^B	F	F	x	x	491.98 ^A	F	437.60 ^B

Table 10-3 – continued

Quarterly and annual estimates of average weekly earnings by enterprise size of employment, for all employees, for selected industries – Prince Edward Island

Industry - NAICS	All sizes	0 to 4 employees	5 to 19 employees	20 to 49 employees	50 to 99 employees	100 to 299 employees	300 to 499 employees	500 and more employees	0 to 49 employees	50 to 299 employees	300 and more employees
current dollars											
Transportation and warehousing - 48-49											
Year 2010											
Quarter 1	712.24 ^B	x	x	x	x	x	x	x	x	x	x
Quarter 2	714.96 ^A	x	x	x	x	x	x	x	x	x	x
Quarter 3	725.15 ^A	x	x	x	x	x	x	x	x	x	x
Quarter 4	752.20 ^A	x	x	x	x	x	x	x	x	x	x
Annual	725.72 ^A	x	x	x	x	x	x	x	x	x	x
Year 2011											
Quarter 1	803.90 ^A	x	F	x	x	x	x	x	x	x	x
Quarter 2	776.51 ^A	x	F	x	x	x	x	x	x	x	x
Quarter 3	766.33 ^A	x	F	x	x	x	x	x	x	x	x
Finance and insurance - 52											
Year 2010											
Quarter 1	828.59 ^C	x	x	x	x	x	x	x	x	x	x
Quarter 2	866.87 ^B	x	x	x	x	x	x	x	x	x	x
Quarter 3	886.99 ^B	x	x	x	x	x	x	x	x	x	x
Quarter 4	902.87 ^A	x	x	x	x	x	x	x	x	x	x
Annual	871.63 ^B	x	x	x	x	x	x	x	x	x	x
Year 2011											
Quarter 1	938.10 ^B	x	977.18 ^C	x	x	x	x	x	x	x	x
Quarter 2	865.93 ^A	x	1,020.36 ^B	x	x	x	x	x	x	x	x
Quarter 3	806.48 ^A	x	871.15 ^B	x	x	x	x	x	x	x	x
Real estate and rental and leasing - 53											
Year 2010											
Quarter 1	524.94 ^A	x	x	x	x	x	x	x	x	x	x
Quarter 2	533.17 ^A	x	x	x	x	x	x	x	x	x	x
Quarter 3	522.38 ^B	x	x	x	x	x	x	x	x	x	x
Quarter 4	579.65 ^A	x	x	x	x	x	x	x	x	x	x
Annual	540.45 ^B	x	x	x	x	x	x	x	x	x	x
Year 2011											
Quarter 1	586.48 ^A	x	x	x	x	x	x	x	x	x	x
Quarter 2	610.11 ^A	x	x	x	x	x	x	x	x	x	x
Quarter 3	599.01 ^B	x	x	x	x	x	x	x	x	x	x
Professional, scientific and technical services - 54											
Year 2010											
Quarter 1	1,237.68 ^A	839.05 ^A	770.43 ^B	F	x	x	x	x	845.78 ^A	x	x
Quarter 2	1,322.60 ^A	873.07 ^B	766.20 ^C	F	x	x	x	x	824.46 ^B	x	x
Quarter 3	1,136.86 ^B	1,360.49 ^A	832.43 ^C	F	x	x	x	x	1,086.07 ^B	x	x
Quarter 4	922.75 ^A	1,079.70 ^A	840.88 ^B	F	x	x	x	x	967.81 ^B	x	x
Annual	1,150.76 ^A	1,041.70 ^A	804.98 ^B	F	x	x	x	x	937.05 ^B	x	x
Year 2011											
Quarter 1	811.63 ^A	x	696.14 ^B	x	x	x	x	x	x	x	x
Quarter 2	804.77 ^A	x	718.76 ^B	x	x	x	x	x	x	x	x
Quarter 3	791.02 ^A	x	761.48 ^A	x	x	x	x	x	x	x	x

Table 10-3 – continued

Quarterly and annual estimates of average weekly earnings by enterprise size of employment, for all employees, for selected industries — Prince Edward Island

Industry - NAICS	All sizes	0 to 4 employees	5 to 19 employees	20 to 49 employees	50 to 99 employees	100 to 299 employees	300 to 499 employees	500 and more employees	0 to 49 employees	50 to 299 employees	300 and more employees
current dollars											
Administrative and support, waste management and remediation services - 56											
Year 2010											
Quarter 1	513.18 ^A	x	x	x	x	x	x	x	x	x	x
Quarter 2	535.83 ^A	x	x	x	x	x	x	x	x	x	x
Quarter 3	531.85 ^A	x	x	x	x	x	x	x	x	x	x
Quarter 4	591.60 ^A	x	x	x	x	x	x	x	x	x	x
Annual	543.39 ^A	x	x	x	x	x	x	x	x	x	x
Year 2011											
Quarter 1	535.32 ^A	x	x	x	x	x	x	x	x	x	x
Quarter 2	529.50 ^A	x	x	x	x	x	x	x	x	x	x
Quarter 3	588.48 ^A	x	x	x	x	x	x	x	x	x	x
Health care and social assistance - 62											
Year 2010											
Quarter 1	709.37 ^A	x	x	x	x	x	x	x	x	x	x
Quarter 2	743.95 ^A	x	x	x	x	x	x	x	x	x	x
Quarter 3	740.78 ^A	x	x	x	x	x	x	x	x	x	x
Quarter 4	771.03 ^A	x	x	x	x	x	x	x	x	x	x
Annual	741.28 ^A	x	x	x	x	x	x	x	x	x	x
Year 2011											
Quarter 1	819.25 ^A	x	x	x	x	x	x	x	x	x	x
Quarter 2	788.15 ^A	x	x	x	x	x	x	x	x	x	x
Quarter 3	801.50 ^A	x	x	x	x	x	x	x	x	x	x
Accommodation and food services - 72											
Year 2010											
Quarter 1	291.26 ^A	x	277.42 ^C	F	x	x	x	x	x	x	x
Quarter 2	299.69 ^A	x	309.59 ^B	F	x	x	x	x	x	x	x
Quarter 3	328.62 ^B	x	388.38 ^C	315.52 ^C	x	x	x	x	x	x	x
Quarter 4	312.28 ^A	x	318.65 ^C	F	x	x	x	x	x	x	x
Annual	310.20 ^A	x	333.45 ^C	F	x	x	x	x	x	x	x
Year 2011											
Quarter 1	303.52 ^A	F	299.96 ^B	F	x	x	x	x	299.53 ^A	x	x
Quarter 2	303.43 ^B	F	302.16 ^B	F	x	x	x	x	305.66 ^B	x	x
Quarter 3	337.79 ^A	437.27 ^A	355.34 ^B	F	x	x	x	x	353.10 ^B	x	x
Other services (except public administration) - 81											
Year 2010											
Quarter 1	514.34 ^A	575.80 ^B	511.83 ^B	F	x	x	x	x	522.41 ^A	x	x
Quarter 2	527.09 ^A	551.68 ^B	542.44 ^B	F	x	x	x	x	534.45 ^A	x	x
Quarter 3	523.50 ^A	562.28 ^B	545.22 ^B	F	x	x	x	x	525.68 ^A	x	x
Quarter 4	517.25 ^A	541.08 ^B	533.70 ^B	F	x	x	x	x	525.81 ^B	x	x
Annual	520.76 ^A	557.26 ^B	533.95 ^B	F	x	x	x	x	527.19 ^A	x	x
Year 2011											
Quarter 1	525.98 ^A	602.72 ^A	526.68 ^B	F	x	x	x	x	533.09 ^A	x	x
Quarter 2	515.50 ^A	558.45 ^B	513.06 ^B	F	x	x	x	x	507.80 ^B	x	x
Quarter 3	522.94 ^A	574.63 ^B	520.68 ^B	F	x	x	x	x	518.58 ^A	x	x

Table 10-3 – continued

Quarterly and annual estimates of average weekly earnings by enterprise size of employment, for all employees, for selected industries — Prince Edward Island

Industry - NAICS	All sizes	0 to 4 employees	5 to 19 employees	20 to 49 employees	50 to 99 employees	100 to 299 employees	300 to 499 employees	500 and more employees	0 to 49 employees	50 to 299 employees	300 and more employees
current dollars											
Public administration - 91											
Year 2010											
Quarter 1	1,061.46 ^D	x	x	x	x	x	x	x	x	x	x
Quarter 2	1,013.03 ^A	x	x	x	x	x	x	x	x	x	x
Quarter 3	986.81 ^A	x	x	x	x	x	x	x	x	x	x
Quarter 4	1,041.12 ^A	x	x	x	x	x	x	x	x	x	x
Annual	1,023.49 ^A	x	x	x	x	x	x	x	x	x	x
Year 2011											
Quarter 1	1,069.81 ^A	x	x	x	x	x	x	x	x	x	x
Quarter 2	1,027.50 ^A	x	x	x	x	x	x	x	x	x	x
Quarter 3	1,003.82 ^A	x	x	x	x	x	x	x	x	x	x

Table 10-4
Quarterly and annual estimates of average weekly earnings by enterprise size of employment, for all employees, for selected industries — Nova Scotia

Industry - NAICS	All sizes	0 to 4 employees	5 to 19 employees	20 to 49 employees	50 to 99 employees	100 to 299 employees	300 to 499 employees	500 and more employees	0 to 49 employees	50 to 299 employees	300 and more employees
current dollars											
Industrial aggregate excluding unclassified businesses - 11-91N											
Year 2010											
Quarter 1	750.28 ^A	675.46 ^A	626.21 ^A	649.93 ^A	662.66 ^A	676.80 ^A	762.24 ^A	832.20 ^A	645.13 ^A	670.66 ^A	826.81 ^A
Quarter 2	757.65 ^A	681.85 ^A	629.40 ^A	643.49 ^A	679.20 ^A	695.10 ^A	737.32 ^A	848.46 ^A	645.32 ^A	688.33 ^A	840.01 ^A
Quarter 3	763.85 ^A	662.86 ^A	638.89 ^A	655.96 ^A	656.34 ^A	676.82 ^A	718.51 ^A	871.12 ^A	649.83 ^A	667.90 ^A	858.59 ^A
Quarter 4	768.01 ^A	700.60 ^A	653.97 ^A	653.47 ^A	671.01 ^A	705.53 ^A	724.43 ^A	854.13 ^A	663.79 ^A	690.59 ^A	843.94 ^A
Annual	760.07 ^A	680.14 ^A	637.28 ^A	650.72 ^A	667.18 ^A	688.63 ^A	735.16 ^A	851.50 ^A	651.05 ^A	679.36 ^A	842.37 ^A
Year 2011											
Quarter 1	762.50 ^A	682.21 ^A	634.92 ^A	640.83 ^A	662.92 ^A	682.94 ^A	708.48 ^A	855.83 ^A	646.86 ^A	674.28 ^A	844.62 ^A
Quarter 2	767.93 ^A	689.10 ^A	630.71 ^A	667.03 ^A	668.56 ^A	747.38 ^A	715.87 ^A	854.46 ^A	655.56 ^A	713.65 ^A	843.79 ^A
Quarter 3	766.08 ^A	691.52 ^A	623.86 ^A	663.10 ^A	647.61 ^A	731.27 ^A	697.88 ^A	866.22 ^A	651.67 ^A	695.31 ^A	853.09 ^A
Construction - 23											
Year 2010											
Quarter 1	847.73 ^A	614.36 ^A	740.11 ^B	853.77 ^B	F	F	x	x	731.28 ^A	F	1,228.97 ^B
Quarter 2	880.27 ^A	667.96 ^A	758.95 ^A	885.51 ^B	F	F	x	x	762.33 ^A	F	F
Quarter 3	867.44 ^A	648.65 ^A	731.05 ^A	883.47 ^A	F	F	x	x	742.77 ^A	1,003.23 ^B	F
Quarter 4	906.20 ^A	664.15 ^A	793.36 ^B	874.64 ^B	F	F	x	x	775.43 ^A	1,025.15 ^B	F
Annual	876.62 ^A	649.49 ^A	756.00 ^B	874.73 ^B	F	F	x	x	753.38 ^A	F	F
Year 2011											
Quarter 1	875.77 ^A	677.45 ^A	758.88 ^B	896.32 ^A	F	F	x	x	770.73 ^A	F	F
Quarter 2	895.35 ^A	667.22 ^A	743.17 ^A	966.53 ^B	F	F	x	x	777.26 ^A	1,021.40 ^B	F
Quarter 3	903.88 ^A	679.70 ^A	732.72 ^B	963.12 ^B	F	F	x	x	775.17 ^A	1,041.55 ^B	F
Manufacturing - 31-33											
Year 2010											
Quarter 1	888.73 ^A	716.53 ^D	705.08 ^B	773.39 ^B	F	849.19 ^A	F	1,001.33 ^A	737.76 ^A	828.56 ^A	990.05 ^A
Quarter 2	871.22 ^A	695.29 ^C	691.84 ^B	778.99 ^B	F	909.10 ^A	F	972.66 ^A	734.89 ^B	864.88 ^A	936.89 ^A
Quarter 3	870.36 ^A	559.19 ^B	643.01 ^B	741.21 ^A	F	869.23 ^A	F	1,015.32 ^A	681.07 ^A	826.43 ^A	964.41 ^A
Quarter 4	898.10 ^A	634.31 ^B	655.14 ^B	786.80 ^B	F	924.50 ^A	F	1,014.65 ^A	714.95 ^A	874.08 ^A	983.48 ^A
Annual	881.89 ^A	653.76 ^C	673.11 ^B	769.82 ^B	F	888.44 ^A	F	1,002.15 ^A	716.77 ^A	848.69 ^A	968.47 ^A
Year 2011											
Quarter 1	921.54 ^A	642.44 ^D	655.59 ^B	727.37 ^A	786.93 ^A	941.42 ^A	776.45 ^B	1,057.48 ^A	687.34 ^A	885.74 ^A	1,018.15 ^A
Quarter 2	882.80 ^A	651.19 ^C	656.78 ^A	748.88 ^A	783.18 ^A	F	814.84 ^B	998.66 ^A	701.51 ^A	882.69 ^A	963.14 ^A
Quarter 3	855.89 ^A	603.15 ^B	644.01 ^A	734.37 ^A	714.62 ^A	F	799.23 ^B	960.59 ^A	685.14 ^A	861.10 ^A	928.50 ^A
Wholesale trade - 41											
Year 2010											
Quarter 1	872.92 ^A	759.70 ^B	808.37 ^A	897.50 ^B	F	F	F	F	831.14 ^A	F	F
Quarter 2	904.32 ^A	669.51 ^C	777.32 ^B	F	F	F	F	F	781.43 ^B	1,151.26 ^B	F
Quarter 3	840.01 ^A	752.91 ^B	715.37 ^B	F	F	F	F	F	747.62 ^B	965.27 ^A	863.67 ^B
Quarter 4	885.79 ^A	756.11 ^B	854.99 ^A	F	F	F	F	F	832.29 ^A	F	F
Annual	875.97 ^A	734.24 ^B	788.07 ^B	F	F	F	F	F	797.40 ^A	F	F
Year 2011											
Quarter 1	908.16 ^A	737.76 ^D	778.17 ^B	F	F	F	F	F	820.90 ^B	972.29 ^A	965.62 ^A
Quarter 2	964.76 ^A	818.53 ^A	853.75 ^B	F	F	F	F	F	867.81 ^B	1,129.04 ^A	F
Quarter 3	922.93 ^A	894.07 ^A	807.72 ^B	846.26 ^B	F	F	F	F	835.58 ^A	1,012.68 ^A	F

Table 10-4 – continued

Quarterly and annual estimates of average weekly earnings by enterprise size of employment, for all employees, for selected industries – Nova Scotia

Industry - NAICS	All sizes	0 to 4 employees	5 to 19 employees	20 to 49 employees	50 to 99 employees	100 to 299 employees	300 to 499 employees	500 and more employees	0 to 49 employees	50 to 299 employees	300 and more employees
current dollars											
Retail trade - 44-45											
Year 2010											
Quarter 1	485.51 ^A	477.01 ^C	489.14 ^B	582.09 ^B	540.60 ^B	F	F	434.77 ^A	523.13 ^A	533.95 ^A	450.18 ^A
Quarter 2	484.72 ^A	438.10 ^B	483.02 ^A	561.18 ^B	569.11 ^A	F	F	F	506.72 ^A	552.75 ^A	453.18 ^A
Quarter 3	483.69 ^A	426.58 ^B	487.24 ^A	576.77 ^B	543.95 ^B	F	F	443.84 ^A	512.63 ^A	543.33 ^A	451.53 ^A
Quarter 4	479.24 ^A	471.46 ^B	511.66 ^A	567.28 ^B	539.05 ^B	F	F	429.98 ^A	526.98 ^A	551.18 ^A	436.89 ^A
Annual	483.22 ^A	453.07 ^B	492.80 ^A	571.73 ^B	548.28 ^B	F	F	F	517.29 ^A	545.26 ^A	447.63 ^A
Year 2011											
Quarter 1	468.81 ^A	446.16 ^A	486.25 ^A	520.31 ^B	F	F	F	425.41 ^A	494.33 ^A	553.37 ^A	435.77 ^A
Quarter 2	491.94 ^A	452.01 ^B	499.66 ^A	578.35 ^B	F	548.17 ^B	F	446.14 ^A	524.94 ^A	548.22 ^B	457.61 ^A
Quarter 3	496.43 ^A	460.92 ^A	505.08 ^A	580.01 ^B	F	557.75 ^B	F	460.32 ^A	529.65 ^A	548.47 ^B	462.61 ^A
Transportation and warehousing - 48-49											
Year 2010											
Quarter 1	790.27 ^A	603.36 ^B	657.50 ^B	F	F	F	F	801.46 ^A	703.20 ^A	906.90 ^A	801.53 ^A
Quarter 2	814.09 ^A	612.17 ^B	735.67 ^B	807.96 ^B	F	F	F	837.51 ^A	727.70 ^A	869.34 ^A	834.80 ^A
Quarter 3	814.72 ^A	687.61 ^B	759.66 ^B	805.29 ^B	F	F	F	F	757.19 ^A	774.61 ^A	F
Quarter 4	833.19 ^A	619.70 ^B	734.34 ^B	772.34 ^B	F	F	F	F	717.84 ^A	897.87 ^A	863.97 ^A
Annual	813.25 ^A	630.62 ^B	722.86 ^B	F	F	F	F	F	726.59 ^A	855.88 ^A	F
Year 2011											
Quarter 1	899.62 ^A	612.70 ^A	673.85 ^B	771.47 ^A	F	F	F	F	693.83 ^A	F	959.68 ^A
Quarter 2	890.79 ^A	631.55 ^B	670.42 ^A	F	F	F	F	F	687.63 ^A	F	947.01 ^A
Quarter 3	862.53 ^A	712.62 ^C	671.83 ^B	F	F	F	F	901.80 ^A	717.03 ^B	913.57 ^A	905.36 ^A
Information and cultural industries - 51											
Year 2010											
Quarter 1	995.35 ^A	774.67 ^D	880.61 ^C	F	x	x	x	x	835.51 ^B	F	1,062.47 ^A
Quarter 2	980.72 ^A	947.50 ^B	786.21 ^C	F	x	x	x	x	906.53 ^B	F	1,044.51 ^A
Quarter 3	1,018.71 ^A	900.82 ^A	772.06 ^C	876.03 ^D	x	x	x	x	827.21 ^B	F	1,111.03 ^A
Quarter 4	1,023.95 ^A	892.15 ^B	812.08 ^B	F	x	x	x	x	884.40 ^B	F	1,093.16 ^A
Annual	1,004.77 ^A	879.67 ^B	810.85 ^C	F	x	x	x	x	862.24 ^B	F	1,077.83 ^A
Year 2011											
Quarter 1	953.48 ^A	902.46 ^A	755.70 ^B	F	F	F	x	x	825.35 ^A	F	F
Quarter 2	904.11 ^A	841.69 ^B	745.62 ^B	F	F	F	x	x	823.03 ^B	F	955.20 ^A
Quarter 3	959.28 ^A	832.70 ^B	771.39 ^B	F	F	F	x	x	820.80 ^A	F	1,029.08 ^A
Professional, scientific and technical services - 54											
Year 2010											
Quarter 1	1,012.69 ^A	888.83 ^B	824.68 ^B	F	F	F	x	x	887.36 ^A	F	1,251.43 ^A
Quarter 2	1,032.24 ^A	965.00 ^B	890.72 ^C	F	F	F	x	x	947.49 ^B	F	1,227.16 ^A
Quarter 3	1,079.42 ^A	905.39 ^B	1,136.88 ^C	1,105.34 ^A	F	F	x	x	1,057.33 ^B	F	F
Quarter 4	1,083.42 ^A	953.09 ^B	1,029.36 ^C	1,036.09 ^A	F	F	x	x	1,007.60 ^B	F	1,244.71 ^A
Annual	1,052.01 ^A	928.31 ^B	970.52 ^C	F	F	F	x	x	974.69 ^B	F	F
Year 2011											
Quarter 1	1,053.06 ^A	843.50 ^B	982.64 ^B	970.76 ^C	F	F	F	F	936.67 ^B	F	F
Quarter 2	1,072.34 ^A	894.72 ^B	970.62 ^B	1,043.44 ^A	F	F	F	F	968.74 ^A	F	F
Quarter 3	1,031.04 ^A	941.75 ^B	877.75 ^A	F	F	F	F	F	938.10 ^A	F	F

Table 10-4 – continued

Quarterly and annual estimates of average weekly earnings by enterprise size of employment, for all employees, for selected industries — Nova Scotia

Industry - NAICS	All sizes	0 to 4 employees	5 to 19 employees	20 to 49 employees	50 to 99 employees	100 to 299 employees	300 to 499 employees	500 and more employees	0 to 49 employees	50 to 299 employees	300 and more employees
current dollars											
Management of companies and enterprises - 55											
Year 2010											
Quarter 1	995.57 ^B	x	x	x	x	x	x	x	x	x	x
Quarter 2	1,106.69 ^A	x	x	x	x	x	x	x	x	x	x
Quarter 3	1,055.43 ^A	x	x	x	x	x	x	x	x	x	x
Quarter 4	969.96 ^B	x	x	x	x	x	x	x	x	x	x
Annual	1,029.69 ^A	x	x	x	x	x	x	x	x	x	x
Year 2011											
Quarter 1	951.49 ^A	x	x	x	x	x	x	x	x	x	x
Quarter 2	935.33 ^B	x	x	x	x	x	x	x	x	x	x
Quarter 3	956.90 ^B	x	x	x	x	x	x	x	x	x	x
Administrative and support, waste management and remediation services - 56											
Year 2010											
Quarter 1	560.05 ^A	593.79 ^A	611.40 ^B	557.75 ^C	F	F	F	F	587.66 ^B	641.90 ^B	F
Quarter 2	566.05 ^A	620.43 ^A	593.18 ^B	688.85 ^C	F	F	F	521.41 ^B	632.46 ^B	581.84 ^B	527.03 ^B
Quarter 3	585.72 ^A	595.30 ^A	607.12 ^B	757.65 ^D	F	F	F	538.52 ^B	655.14 ^B	589.90 ^A	548.50 ^A
Quarter 4	563.36 ^A	627.34 ^B	598.76 ^B	675.10 ^B	F	F	F	555.26 ^A	630.88 ^A	F	549.96 ^A
Annual	568.98 ^A	609.10 ^A	602.30 ^B	671.07 ^C	F	F	F	F	627.84 ^B	F	F
Year 2011											
Quarter 1	557.42 ^A	610.75 ^B	588.47 ^A	606.58 ^B	F	F	F	568.79 ^A	599.65 ^A	F	557.02 ^A
Quarter 2	570.74 ^A	587.53 ^B	665.46 ^B	701.31 ^B	F	F	F	548.35 ^A	660.93 ^B	F	548.89 ^A
Quarter 3	579.22 ^A	624.65 ^B	616.72 ^B	678.76 ^B	F	F	F	555.84 ^A	640.68 ^A	F	555.31 ^A
Educational services - 61											
Year 2010											
Quarter 1	794.46 ^A	F	511.84 ^B	454.58 ^B	F	F	x	x	498.10 ^B	F	810.83 ^A
Quarter 2	832.75 ^A	F	F	432.35 ^D	F	F	x	x	490.08 ^B	F	846.61 ^A
Quarter 3	951.69 ^A	F	F	F	F	F	x	x	574.07 ^B	F	978.27 ^A
Quarter 4	842.62 ^A	F	588.54 ^D	F	F	F	x	x	569.66 ^B	F	860.68 ^A
Annual	850.42 ^A	F	F	F	F	F	x	x	531.98 ^B	F	868.39 ^A
Year 2011											
Quarter 1	811.83 ^A	586.13 ^B	F	526.67 ^C	x	x	x	x	546.70 ^B	F	826.56 ^A
Quarter 2	828.43 ^A	F	F	F	x	x	x	x	595.17 ^B	F	831.85 ^A
Quarter 3	934.30 ^A	F	636.45 ^D	F	x	x	x	x	657.39 ^B	F	951.17 ^A
Health care and social assistance - 62											
Year 2010											
Quarter 1	728.47 ^A	907.35 ^B	605.95 ^B	594.17 ^B	F	556.71 ^A	F	818.58 ^A	683.94 ^A	571.76 ^A	800.18 ^A
Quarter 2	776.66 ^A	914.29 ^A	611.84 ^B	558.20 ^B	577.26 ^A	566.63 ^A	F	911.33 ^A	681.31 ^A	569.84 ^A	886.17 ^A
Quarter 3	751.53 ^A	926.27 ^A	614.32 ^B	620.72 ^B	550.90 ^B	544.76 ^B	F	866.39 ^A	701.77 ^A	546.60 ^B	844.00 ^A
Quarter 4	784.86 ^A	957.02 ^B	632.73 ^B	583.20 ^B	579.70 ^B	635.05 ^B	F	899.17 ^A	710.06 ^A	619.05 ^B	873.24 ^A
Annual	760.35 ^A	926.27 ^B	616.17 ^B	589.14 ^B	F	576.44 ^B	F	873.84 ^A	694.18 ^A	576.85 ^A	850.78 ^A
Year 2011											
Quarter 1	753.27 ^A	930.11 ^A	617.73 ^B	524.20 ^B	539.75 ^B	602.19 ^B	F	F	675.19 ^B	582.21 ^B	843.04 ^A
Quarter 2	775.68 ^A	913.50 ^B	596.64 ^B	553.58 ^B	560.02 ^B	605.44 ^B	F	908.11 ^A	672.00 ^A	590.87 ^B	878.13 ^A
Quarter 3	750.49 ^A	922.99 ^A	600.80 ^A	539.29 ^B	577.41 ^B	620.69 ^B	F	842.59 ^A	670.56 ^A	606.81 ^A	830.18 ^A

Table 10-4 – continued

Quarterly and annual estimates of average weekly earnings by enterprise size of employment, for all employees, for selected industries — Nova Scotia

Industry - NAICS	All sizes	0 to 4 employees	5 to 19 employees	20 to 49 employees	50 to 99 employees	100 to 299 employees	300 to 499 employees	500 and more employees	0 to 49 employees	50 to 299 employees	300 and more employees
current dollars											
Arts, entertainment and recreation - 71											
Year 2010											
Quarter 1	495.98 ^A	513.93 ^A	373.01 ^C	F	F	F	x	x	441.90 ^B	F	691.83 ^B
Quarter 2	519.82 ^A	483.96 ^B	454.43 ^B	F	F	F	x	x	462.46 ^A	F	F
Quarter 3	518.81 ^A	482.42 ^B	454.32 ^B	F	F	F	x	x	462.60 ^A	F	F
Quarter 4	557.18 ^A	562.85 ^C	461.55 ^B	F	F	F	x	x	468.59 ^B	F	F
Annual	522.57 ^A	509.68 ^B	441.11 ^B	F	F	F	x	x	460.19 ^B	F	F
Year 2011											
Quarter 1	516.13 ^A	519.76 ^B	433.29 ^A	F	x	x	x	x	446.69 ^A	F	F
Quarter 2	506.97 ^A	456.32 ^B	473.57 ^C	F	x	x	x	x	430.93 ^B	F	F
Quarter 3	501.02 ^A	422.21 ^B	427.62 ^B	483.61 ^C	x	x	x	x	450.66 ^B	F	F
Accommodation and food services - 72											
Year 2010											
Quarter 1	326.28 ^A	323.19 ^B	306.03 ^B	312.72 ^B	327.81 ^B	299.40 ^B	x	x	310.64 ^A	313.57 ^B	F
Quarter 2	341.75 ^A	341.73 ^B	333.05 ^B	332.93 ^B	331.59 ^B	325.41 ^C	x	x	333.69 ^B	328.42 ^B	F
Quarter 3	360.02 ^A	357.79 ^B	345.34 ^B	361.31 ^B	342.80 ^B	381.28 ^B	x	x	354.22 ^B	361.30 ^B	F
Quarter 4	345.62 ^A	343.79 ^B	340.27 ^B	318.15 ^B	302.72 ^D	F	x	x	329.54 ^A	339.56 ^B	F
Annual	344.04 ^A	343.28 ^B	332.11 ^B	332.41 ^B	326.35 ^B	F	x	x	333.17 ^B	336.16 ^B	F
Year 2011											
Quarter 1	338.83 ^A	365.09 ^B	296.67 ^B	317.02 ^B	326.02 ^B	F	F	F	312.24 ^A	334.62 ^B	F
Quarter 2	347.85 ^A	388.47 ^B	307.38 ^B	323.34 ^A	329.09 ^B	F	F	F	321.94 ^A	357.77 ^A	F
Quarter 3	368.11 ^A	404.90 ^A	353.54 ^B	344.62 ^B	333.23 ^B	F	F	F	353.47 ^A	356.91 ^A	F
Other services (except public administration) - 81											
Year 2010											
Quarter 1	628.93 ^A	563.11 ^B	614.57 ^B	570.20 ^D	F	F	x	x	588.88 ^B	F	F
Quarter 2	616.28 ^A	556.91 ^B	594.05 ^A	594.40 ^C	F	F	x	x	581.89 ^A	F	F
Quarter 3	611.52 ^A	589.44 ^A	579.68 ^B	617.91 ^C	F	F	x	x	590.00 ^A	F	F
Quarter 4	624.52 ^A	563.38 ^A	625.15 ^B	624.07 ^C	F	F	x	x	603.44 ^A	F	F
Annual	620.20 ^A	568.15 ^B	602.61 ^B	601.08 ^C	F	F	x	x	590.99 ^A	F	F
Year 2011											
Quarter 1	619.22 ^A	582.44 ^A	620.37 ^B	674.92 ^B	F	F	x	x	620.48 ^A	551.92 ^B	F
Quarter 2	644.93 ^A	573.13 ^A	623.44 ^A	722.05 ^B	F	F	x	x	626.48 ^A	697.99 ^B	655.49 ^C
Quarter 3	629.89 ^A	554.47 ^A	631.01 ^A	718.29 ^B	F	F	x	x	621.72 ^A	F	692.80 ^A
Public administration - 91											
Year 2010											
Quarter 1	1,022.56 ^A	x	x	621.36 ^B	F	701.17 ^B	x	x	x	726.52 ^B	x
Quarter 2	1,006.09 ^A	x	x	679.48 ^B	F	721.61 ^C	x	x	x	732.74 ^B	x
Quarter 3	1,027.94 ^A	x	x	692.14 ^B	F	745.12 ^B	x	x	x	778.76 ^B	x
Quarter 4	1,035.76 ^A	x	x	698.80 ^B	F	757.88 ^B	x	x	x	762.97 ^B	x
Annual	1,023.17 ^A	x	x	673.12 ^B	F	733.93 ^B	x	x	x	752.03 ^B	x
Year 2011											
Quarter 1	1,037.57 ^A	x	x	703.39 ^B	F	809.76 ^B	x	x	x	815.93 ^B	x
Quarter 2	1,024.34 ^A	x	x	639.41 ^B	F	833.04 ^B	x	x	x	832.38 ^B	x
Quarter 3	1,042.75 ^A	x	x	647.79 ^C	F	836.55 ^B	x	x	x	810.75 ^B	x

Table 10-5
Quarterly and annual estimates of average weekly earnings by enterprise size of employment, for all employees, for selected industries — New Brunswick

Industry - NAICS	All sizes	0 to 4 employees	5 to 19 employees	20 to 49 employees	50 to 99 employees	100 to 299 employees	300 to 499 employees	500 and more employees	0 to 49 employees	50 to 299 employees	300 and more employees
current dollars											
Industrial aggregate excluding unclassified businesses - 11-91N											
Year 2010											
Quarter 1	760.44 ^A	677.77 ^A	601.17 ^A	624.47 ^A	638.12 ^A	690.69 ^A	815.27 ^A	869.45 ^A	626.07 ^A	667.82 ^A	865.87 ^A
Quarter 2	756.72 ^A	677.71 ^A	607.56 ^A	625.05 ^A	654.37 ^A	703.57 ^A	822.65 ^A	860.21 ^A	628.24 ^A	683.00 ^A	857.77 ^A
Quarter 3	757.08 ^A	680.25 ^A	607.21 ^A	643.70 ^A	643.36 ^A	688.37 ^A	853.11 ^A	863.65 ^A	634.97 ^A	668.48 ^A	862.86 ^A
Quarter 4	772.63 ^A	712.36 ^A	620.18 ^A	665.86 ^A	670.81 ^A	696.46 ^A	823.07 ^A	872.48 ^A	655.61 ^A	685.69 ^A	868.94 ^A
Annual	761.70 ^A	687.10 ^A	609.11 ^A	640.22 ^A	651.56 ^A	694.85 ^A	829.43 ^A	866.42 ^A	636.36 ^A	676.28 ^A	863.86 ^A
Year 2011											
Quarter 1	787.45 ^A	714.85 ^A	607.41 ^A	639.24 ^A	660.90 ^A	721.04 ^A	869.14 ^A	898.22 ^A	641.55 ^A	695.79 ^A	896.14 ^A
Quarter 2	784.65 ^A	700.76 ^A	628.48 ^A	636.73 ^A	662.54 ^A	746.07 ^A	845.40 ^A	891.04 ^A	646.59 ^A	711.34 ^A	887.85 ^A
Quarter 3	785.34 ^A	719.31 ^A	615.73 ^A	637.05 ^A	679.81 ^A	739.73 ^A	836.89 ^A	902.97 ^A	644.78 ^A	714.81 ^A	897.88 ^A
Construction - 23											
Year 2010											
Quarter 1	943.89 ^A	682.27 ^A	787.23 ^B	868.21 ^A	F	F	x	x	781.78 ^A	F	F
Quarter 2	886.24 ^A	707.69 ^A	735.29 ^A	835.65 ^B	F	F	x	x	754.37 ^A	1,013.05 ^A	F
Quarter 3	879.87 ^A	692.64 ^A	722.89 ^B	900.71 ^B	889.05 ^B	F	x	x	764.44 ^A	937.47 ^A	F
Quarter 4	921.49 ^A	716.55 ^B	755.58 ^A	870.09 ^C	F	F	x	x	778.38 ^A	993.11 ^A	F
Annual	905.27 ^A	700.25 ^A	747.55 ^B	870.26 ^B	F	F	x	x	769.22 ^A	F	F
Year 2011											
Quarter 1	919.17 ^A	704.65 ^A	721.57 ^A	933.66 ^C	F	F	x	x	780.82 ^A	987.83 ^A	F
Quarter 2	929.01 ^A	688.19 ^A	778.52 ^A	904.21 ^A	F	F	x	x	791.56 ^A	961.07 ^A	F
Quarter 3	914.53 ^A	717.13 ^A	728.90 ^A	951.60 ^A	F	F	x	x	789.07 ^A	983.57 ^B	F
Manufacturing - 31-33											
Year 2010											
Quarter 1	874.55 ^A	579.62 ^B	687.97 ^A	831.55 ^B	F	895.68 ^A	1,041.72 ^A	913.22 ^A	744.55 ^B	845.71 ^A	942.79 ^A
Quarter 2	806.43 ^A	624.19 ^A	710.20 ^B	773.84 ^B	912.75 ^C	768.92 ^B	F	815.97 ^A	730.85 ^A	809.11 ^B	833.52 ^A
Quarter 3	798.64 ^A	599.89 ^B	673.26 ^B	860.13 ^B	798.47 ^C	766.44 ^B	922.91 ^A	797.78 ^A	754.02 ^A	776.07 ^B	822.80 ^A
Quarter 4	857.06 ^A	643.29 ^A	701.28 ^B	865.17 ^B	792.99 ^B	833.52 ^A	F	895.10 ^A	776.04 ^B	820.53 ^A	902.14 ^A
Annual	831.79 ^A	611.55 ^B	693.44 ^B	833.59 ^B	F	809.84 ^A	F	850.51 ^A	751.58 ^A	810.42 ^A	870.81 ^A
Year 2011											
Quarter 1	887.43 ^A	611.32 ^A	693.80 ^A	768.03 ^B	F	F	1,016.12 ^A	939.71 ^A	718.17 ^A	869.89 ^B	957.77 ^A
Quarter 2	845.86 ^A	613.86 ^A	756.21 ^B	791.90 ^B	756.45 ^B	842.24 ^B	F	873.99 ^A	758.60 ^B	818.92 ^B	887.94 ^A
Quarter 3	847.77 ^A	624.60 ^A	684.99 ^B	751.27 ^B	745.96 ^B	F	F	886.44 ^A	711.06 ^A	824.93 ^A	903.79 ^A
Wholesale trade - 41											
Year 2010											
Quarter 1	839.77 ^A	746.71 ^A	724.36 ^B	F	F	F	F	F	743.14 ^B	F	F
Quarter 2	857.14 ^A	815.98 ^B	726.26 ^C	F	F	F	F	F	787.64 ^B	880.41 ^A	F
Quarter 3	828.57 ^A	717.75 ^B	726.23 ^B	F	F	F	F	F	742.98 ^A	887.77 ^B	897.04 ^A
Quarter 4	862.73 ^A	771.78 ^A	728.84 ^B	857.03 ^C	925.05 ^C	F	F	926.39 ^A	773.55 ^B	949.65 ^B	908.76 ^B
Annual	847.19 ^A	763.39 ^B	726.44 ^B	F	F	F	F	F	762.21 ^B	F	F
Year 2011											
Quarter 1	913.90 ^A	974.68 ^D	798.74 ^B	F	859.31 ^B	F	x	x	851.49 ^B	926.96 ^B	974.19 ^B
Quarter 2	906.99 ^A	841.00 ^C	797.10 ^B	F	F	F	x	x	849.66 ^A	919.89 ^B	F
Quarter 3	884.95 ^A	721.64 ^B	815.18 ^A	F	F	F	x	x	806.97 ^A	848.63 ^B	F

Table 10-5 – continued

Quarterly and annual estimates of average weekly earnings by enterprise size of employment, for all employees, for selected industries — New Brunswick

Industry - NAICS	All sizes	0 to 4 employees	5 to 19 employees	20 to 49 employees	50 to 99 employees	100 to 299 employees	300 to 499 employees	500 and more employees	0 to 49 employees	50 to 299 employees	300 and more employees
current dollars											
Retail trade - 44-45											
Year 2010											
Quarter 1	467.65 ^A	465.45 ^A	483.31 ^A	533.96 ^B	622.07 ^C	F	F	412.04 ^A	500.66 ^A	548.45 ^B	418.13 ^A
Quarter 2	481.50 ^A	501.35 ^B	497.54 ^A	566.66 ^A	466.33 ^D	F	F	435.40 ^A	526.10 ^A	480.42 ^C	442.20 ^A
Quarter 3	487.80 ^A	475.08 ^A	503.32 ^B	577.68 ^A	575.83 ^C	486.67 ^B	F	434.96 ^A	529.35 ^A	534.95 ^B	438.44 ^A
Quarter 4	486.25 ^A	482.24 ^B	505.53 ^B	585.06 ^B	653.69 ^B	472.87 ^B	F	419.90 ^A	535.11 ^A	560.13 ^B	428.02 ^A
Annual	481.00 ^A	480.80 ^B	497.60 ^A	566.48 ^B	580.22 ^C	F	F	425.60 ^A	523.08 ^A	530.87 ^B	431.72 ^A
Year 2011											
Quarter 1	479.69 ^A	492.81 ^B	483.40 ^A	561.69 ^A	566.46 ^B	484.05 ^A	F	428.88 ^A	516.50 ^A	524.61 ^A	439.04 ^A
Quarter 2	512.04 ^A	499.07 ^B	494.05 ^A	590.57 ^A	579.55 ^B	554.86 ^C	F	472.33 ^A	534.43 ^A	567.26 ^B	479.47 ^A
Quarter 3	507.82 ^A	498.12 ^A	482.07 ^A	589.91 ^A	577.47 ^B	F	F	478.62 ^A	529.40 ^A	528.51 ^B	484.60 ^A
Transportation and warehousing - 48-49											
Year 2010											
Quarter 1	845.72 ^A	660.06 ^A	674.12 ^B	F	F	F	x	x	716.58 ^A	F	932.52 ^A
Quarter 2	854.61 ^A	680.77 ^C	702.13 ^B	F	F	F	x	x	748.52 ^B	840.38 ^A	914.05 ^A
Quarter 3	838.68 ^A	696.52 ^C	725.62 ^B	F	F	F	x	x	711.06 ^B	809.96 ^C	917.71 ^A
Quarter 4	846.80 ^A	741.48 ^C	682.65 ^B	F	F	F	x	x	726.40 ^B	858.11 ^A	917.22 ^A
Annual	846.41 ^A	695.02 ^C	697.44 ^B	F	F	F	x	x	725.37 ^B	F	920.35 ^A
Year 2011											
Quarter 1	899.33 ^A	635.48 ^B	762.21 ^B	F	F	F	x	x	733.08 ^B	F	1,046.33 ^A
Quarter 2	879.76 ^A	726.32 ^B	748.01 ^B	F	F	F	x	x	764.10 ^A	F	957.52 ^A
Quarter 3	882.75 ^A	739.03 ^B	764.64 ^B	F	F	F	x	x	783.04 ^B	F	972.06 ^A
Information and cultural industries - 51											
Year 2010											
Quarter 1	1,012.22 ^B	x	745.71 ^B	x	x	x	x	x	778.96 ^B	F	F
Quarter 2	972.84 ^B	x	744.64 ^D	x	x	x	x	x	742.71 ^C	F	F
Quarter 3	1,093.05 ^A	x	767.27 ^A	x	x	x	x	x	797.01 ^B	F	F
Quarter 4	1,007.94 ^A	x	648.75 ^B	x	x	x	x	x	756.82 ^B	F	F
Annual	1,022.72 ^A	x	724.11 ^B	x	x	x	x	x	769.38 ^B	F	F
Year 2011											
Quarter 1	906.25 ^A	x	x	x	x	x	x	x	x	x	x
Quarter 2	842.38 ^A	x	x	x	x	x	x	x	x	x	x
Quarter 3	1,005.82 ^B	x	x	x	x	x	x	x	x	x	x
Professional, scientific and technical services - 54											
Year 2010											
Quarter 1	1,047.65 ^A	849.29 ^B	850.07 ^A	F	F	F	x	x	908.23 ^A	F	1,238.29 ^A
Quarter 2	1,065.94 ^A	838.30 ^A	933.75 ^B	F	F	F	x	x	948.80 ^A	F	1,181.00 ^A
Quarter 3	1,043.28 ^A	843.22 ^B	940.73 ^B	F	F	F	x	x	937.00 ^B	F	1,170.46 ^A
Quarter 4	1,076.11 ^A	987.65 ^B	891.36 ^B	F	F	F	x	x	980.58 ^A	F	1,192.13 ^A
Annual	1,058.31 ^A	879.13 ^B	903.85 ^B	F	F	F	x	x	943.69 ^A	F	1,194.99 ^A
Year 2011											
Quarter 1	1,116.62 ^A	913.06 ^A	858.96 ^A	F	F	F	x	x	970.03 ^A	F	1,197.11 ^A
Quarter 2	1,097.78 ^A	946.70 ^A	874.69 ^A	F	F	F	x	x	940.76 ^A	F	1,204.69 ^A
Quarter 3	1,062.30 ^A	864.54 ^A	868.79 ^A	F	F	F	x	x	923.03 ^A	F	1,163.75 ^A

Table 10-5 – continued

Quarterly and annual estimates of average weekly earnings by enterprise size of employment, for all employees, for selected industries — New Brunswick

Industry - NAICS	All sizes	0 to 4 employees	5 to 19 employees	20 to 49 employees	50 to 99 employees	100 to 299 employees	300 to 499 employees	500 and more employees	0 to 49 employees	50 to 299 employees	300 and more employees
current dollars											
Management of companies and enterprises - 55											
Year 2010											
Quarter 1	797.42 ^B	x	x	x	x	x	x	x	x	x	x
Quarter 2	739.20 ^A	x	x	x	x	x	x	x	x	x	x
Quarter 3	764.11 ^B	x	x	x	x	x	x	x	x	x	x
Quarter 4	F	x	x	x	x	x	x	x	x	x	x
Annual	F	x	x	x	x	x	x	x	x	x	x
Year 2011											
Quarter 1	F	x	x	x	x	x	x	x	x	x	x
Quarter 2	674.92 ^A	x	x	x	x	x	x	x	x	x	x
Quarter 3	675.99 ^A	x	x	x	x	x	x	x	x	x	x
Administrative and support, waste management and remediation services - 56											
Year 2010											
Quarter 1	608.62 ^A	580.79 ^A	535.87 ^A	F	F	F	F	F	552.72 ^A	F	F
Quarter 2	601.75 ^A	568.87 ^A	566.92 ^B	603.00 ^B	F	F	F	F	580.35 ^A	634.89 ^B	F
Quarter 3	606.85 ^A	525.62 ^B	557.66 ^B	595.40 ^A	F	F	F	F	565.23 ^A	617.16 ^B	F
Quarter 4	615.60 ^A	582.08 ^B	582.89 ^B	622.01 ^C	F	F	F	F	598.19 ^B	618.21 ^B	F
Annual	608.14 ^A	564.14 ^B	561.44 ^B	F	F	F	F	F	574.74 ^A	F	F
Year 2011											
Quarter 1	624.96 ^A	590.97 ^B	550.16 ^B	586.19 ^B	F	F	F	F	574.17 ^A	F	F
Quarter 2	615.32 ^A	484.18 ^D	571.90 ^B	673.28 ^B	F	F	F	F	594.39 ^A	F	F
Quarter 3	621.59 ^A	617.84 ^A	558.80 ^B	604.77 ^B	F	F	F	615.55 ^A	588.17 ^A	F	619.87 ^A
Educational services - 61											
Year 2010											
Quarter 1	825.16 ^A	F	583.56 ^B	F	x	x	x	x	546.67 ^B	F	845.65 ^A
Quarter 2	900.97 ^A	F	548.09 ^B	F	x	x	x	x	519.42 ^B	F	920.75 ^A
Quarter 3	938.81 ^B	F	F	F	x	x	x	x	565.75 ^B	F	964.71 ^B
Quarter 4	868.19 ^A	F	F	F	x	x	x	x	557.62 ^B	F	891.72 ^A
Annual	881.04 ^A	F	F	F	x	x	x	x	546.85 ^B	F	903.23 ^A
Year 2011											
Quarter 1	938.46 ^A	x	F	x	x	x	x	x	572.61 ^B	F	956.65 ^A
Quarter 2	966.89 ^A	x	F	x	x	x	x	x	530.02 ^B	F	F
Quarter 3	999.85 ^A	x	575.12 ^B	x	x	x	x	x	546.75 ^B	F	1,034.53 ^A
Health care and social assistance - 62											
Year 2010											
Quarter 1	749.77 ^A	920.21 ^A	621.86 ^B	526.14 ^B	515.36 ^B	503.60 ^A	x	x	680.50 ^A	508.59 ^A	F
Quarter 2	746.22 ^A	841.42 ^A	562.47 ^A	518.91 ^A	530.73 ^B	534.18 ^B	x	x	628.64 ^A	532.65 ^A	F
Quarter 3	752.89 ^A	946.17 ^A	624.98 ^A	500.85 ^B	525.03 ^B	572.55 ^A	x	x	684.22 ^A	551.06 ^A	873.07 ^A
Quarter 4	770.73 ^A	907.76 ^B	630.52 ^B	501.66 ^B	546.79 ^A	539.77 ^B	x	x	675.70 ^A	542.84 ^A	916.23 ^A
Annual	754.87 ^A	903.82 ^A	609.74 ^B	512.17 ^B	529.46 ^B	537.44 ^A	x	x	667.16 ^A	533.93 ^A	F
Year 2011											
Quarter 1	759.59 ^A	944.77 ^A	640.33 ^A	505.21 ^C	x	x	x	x	688.47 ^A	x	x
Quarter 2	788.96 ^A	901.77 ^B	661.62 ^B	463.71 ^C	x	x	x	x	676.99 ^A	x	x
Quarter 3	776.97 ^A	983.76 ^A	605.30 ^A	472.91 ^C	x	x	x	x	678.19 ^A	x	x

Table 10-5 – continued

Quarterly and annual estimates of average weekly earnings by enterprise size of employment, for all employees, for selected industries — New Brunswick

Industry - NAICS	All sizes	0 to 4 employees	5 to 19 employees	20 to 49 employees	50 to 99 employees	100 to 299 employees	300 to 499 employees	500 and more employees	0 to 49 employees	50 to 299 employees	300 and more employees
current dollars											
Arts, entertainment and recreation - 71											
Year 2010											
Quarter 1	443.96 ^A	473.52 ^B	F	F	x	x	x	x	384.71 ^B	x	x
Quarter 2	456.72 ^A	391.14 ^B	F	F	x	x	x	x	378.99 ^B	x	x
Quarter 3	506.10 ^A	419.17 ^C	402.86 ^C	F	x	x	x	x	418.10 ^B	x	x
Quarter 4	535.26 ^A	435.78 ^B	F	F	x	x	x	x	410.32 ^B	x	x
Annual	490.55 ^A	428.64 ^B	F	F	x	x	x	x	399.53 ^B	x	x
Year 2011											
Quarter 1	517.20 ^A	x	x	F	x	x	x	x	x	x	x
Quarter 2	516.41 ^A	x	x	F	x	x	x	x	x	x	x
Quarter 3	543.30 ^A	x	x	F	x	x	x	x	x	x	x
Accommodation and food services - 72											
Year 2010											
Quarter 1	312.30 ^A	370.90 ^C	287.29 ^B	283.50 ^B	307.27 ^C	F	F	F	292.31 ^A	308.51 ^B	F
Quarter 2	317.43 ^A	397.90 ^B	311.99 ^B	266.08 ^B	268.04 ^C	365.26 ^B	F	F	298.51 ^A	311.27 ^B	F
Quarter 3	327.23 ^A	387.22 ^C	298.37 ^B	307.60 ^B	303.00 ^B	F	F	F	310.72 ^B	305.99 ^B	F
Quarter 4	324.03 ^A	400.25 ^B	297.42 ^B	299.29 ^B	303.67 ^B	307.82 ^C	F	F	307.54 ^A	305.32 ^B	F
Annual	320.49 ^A	389.66 ^C	299.05 ^B	289.27 ^B	296.03 ^B	F	F	F	302.54 ^A	307.72 ^B	F
Year 2011											
Quarter 1	324.05 ^A	401.37 ^B	287.48 ^B	307.27 ^B	301.41 ^B	F	x	x	305.95 ^A	297.20 ^B	F
Quarter 2	335.54 ^A	403.99 ^B	329.89 ^B	301.87 ^B	341.30 ^A	308.92 ^C	x	x	323.13 ^A	327.86 ^B	371.71 ^A
Quarter 3	354.26 ^A	452.68 ^B	341.21 ^B	317.93 ^B	384.37 ^B	F	x	x	339.14 ^A	360.39 ^B	383.78 ^B
Other services (except public administration) - 81											
Year 2010											
Quarter 1	568.05 ^A	571.38 ^B	586.81 ^B	F	F	F	x	x	574.66 ^A	F	F
Quarter 2	629.08 ^A	555.32 ^A	651.59 ^B	F	F	F	x	x	620.07 ^B	F	F
Quarter 3	599.13 ^A	577.94 ^B	619.76 ^B	F	F	F	x	x	595.58 ^A	F	F
Quarter 4	635.53 ^A	595.28 ^A	684.48 ^B	F	F	F	x	x	652.76 ^B	F	F
Annual	608.70 ^A	575.17 ^B	635.71 ^B	F	F	F	x	x	610.88 ^A	F	F
Year 2011											
Quarter 1	610.95 ^A	602.47 ^A	653.45 ^B	F	F	F	x	x	629.77 ^A	F	F
Quarter 2	609.09 ^A	606.75 ^A	606.93 ^B	F	F	F	x	x	614.28 ^A	F	F
Quarter 3	610.91 ^A	600.57 ^A	636.63 ^A	F	F	F	x	x	615.69 ^A	F	F
Public administration - 91											
Year 2010											
Quarter 1	1,048.63 ^A	x	x	813.99 ^D	F	F	x	x	x	F	x
Quarter 2	1,042.69 ^A	x	x	791.27 ^B	F	F	x	x	x	F	x
Quarter 3	1,005.46 ^A	x	x	803.08 ^C	F	F	x	x	x	F	x
Quarter 4	1,062.92 ^A	x	x	F	F	F	x	x	x	F	x
Annual	1,039.17 ^A	x	x	F	F	F	x	x	x	F	x
Year 2011											
Quarter 1	1,078.14 ^A	x	597.56 ^C	759.07 ^D	F	F	x	x	x	F	x
Quarter 2	1,041.30 ^A	x	562.74 ^C	706.14 ^D	F	F	x	x	x	F	x
Quarter 3	1,031.47 ^A	x	486.57 ^D	607.01 ^C	F	F	x	x	x	F	x

Table 10-6
Quarterly and annual estimates of average weekly earnings by enterprise size of employment, for all employees, for selected industries — Quebec

Industry - NAICS	All sizes	0 to 4 employees	5 to 19 employees	20 to 49 employees	50 to 99 employees	100 to 299 employees	300 to 499 employees	500 and more employees	0 to 49 employees	50 to 299 employees	300 and more employees
current dollars											
Industrial aggregate excluding unclassified businesses - 11-91N											
Year 2010											
Quarter 1	767.38 ^A	649.46 ^A	608.30 ^A	648.46 ^A	676.90 ^A	748.02 ^A	815.55 ^A	889.12 ^A	630.93 ^A	715.77 ^A	883.14 ^A
Quarter 2	782.34 ^A	662.06 ^A	625.00 ^A	666.43 ^A	704.47 ^A	765.35 ^A	833.35 ^A	903.69 ^A	647.28 ^A	737.48 ^A	897.74 ^A
Quarter 3	788.77 ^A	660.78 ^A	624.16 ^A	677.84 ^A	712.54 ^A	780.05 ^A	841.45 ^A	914.43 ^A	651.13 ^A	749.11 ^A	907.81 ^A
Quarter 4	796.86 ^A	668.64 ^A	635.06 ^A	693.35 ^A	723.35 ^A	773.13 ^A	839.72 ^A	916.56 ^A	663.16 ^A	750.62 ^A	909.98 ^A
Annual	783.99 ^A	660.28 ^A	623.23 ^A	671.86 ^A	704.83 ^A	766.98 ^A	832.90 ^A	905.97 ^A	648.29 ^A	738.68 ^A	899.72 ^A
Year 2011											
Quarter 1	798.29 ^A	657.87 ^A	635.41 ^A	680.03 ^A	699.05 ^A	776.25 ^A	852.00 ^A	924.74 ^A	656.25 ^A	741.47 ^A	918.63 ^A
Quarter 2	798.93 ^A	672.67 ^A	636.28 ^A	680.81 ^A	715.94 ^A	776.00 ^A	863.87 ^A	922.04 ^A	659.84 ^A	748.79 ^A	917.15 ^A
Quarter 3	800.36 ^A	682.66 ^A	635.34 ^A	685.33 ^A	714.17 ^A	777.49 ^A	853.93 ^A	929.37 ^A	663.09 ^A	748.42 ^A	922.57 ^A
Forestry, logging and support - 11N											
Year 2010											
Quarter 1	862.66 ^B	717.03 ^D	843.20 ^C	F	F	F	x	x	811.32 ^B	F	F
Quarter 2	828.59 ^B	684.11 ^C	819.19 ^C	F	F	F	x	x	773.95 ^B	F	F
Quarter 3	849.76 ^A	731.31 ^C	828.59 ^C	F	F	F	x	x	814.91 ^B	F	F
Quarter 4	821.59 ^B	784.28 ^B	772.94 ^C	F	F	F	x	x	776.30 ^B	F	F
Annual	840.44 ^B	729.38 ^C	815.10 ^C	F	F	F	x	x	794.40 ^B	F	F
Year 2011											
Quarter 1	820.60 ^B	729.70 ^A	715.82 ^C	F	x	x	x	x	746.61 ^B	x	x
Quarter 2	773.36 ^A	706.81 ^B	785.01 ^B	F	x	x	x	x	733.38 ^B	x	x
Quarter 3	817.70 ^A	744.97 ^C	757.83 ^B	F	x	x	x	x	765.97 ^A	x	x
Mining, quarrying, and oil and gas extraction - 21											
Year 2010											
Quarter 1	1,294.71 ^A	718.96 ^D	F	F	x	x	x	x	1,041.27 ^C	F	F
Quarter 2	1,267.04 ^A	656.01 ^E	1,322.18 ^E	F	x	x	x	x	1,195.98 ^D	F	F
Quarter 3	1,333.36 ^A	950.50 ^D	1,106.42 ^D	F	x	x	x	x	1,226.45 ^B	F	F
Quarter 4	1,319.78 ^A	F	1,143.89 ^C	F	x	x	x	x	1,196.76 ^C	F	F
Annual	1,304.50 ^A	F	F	F	x	x	x	x	1,171.01 ^C	F	F
Year 2011											
Quarter 1	1,290.44 ^A	F	1,181.97 ^C	F	x	x	x	x	1,191.00 ^B	F	F
Quarter 2	1,313.72 ^A	F	1,070.34 ^C	F	x	x	x	x	1,241.07 ^B	F	F
Quarter 3	1,367.33 ^A	F	1,044.05 ^C	F	x	x	x	x	1,179.46 ^C	F	F
Utilities - 22											
Year 2010											
Quarter 1	1,358.61 ^A	F	F	F	x	x	x	x	F	F	F
Quarter 2	1,476.86 ^A	F	F	F	x	x	x	x	1,129.61 ^D	F	F
Quarter 3	1,473.81 ^A	F	F	F	x	x	x	x	815.77 ^E	F	F
Quarter 4	1,536.48 ^A	F	F	F	x	x	x	x	1,015.36 ^D	F	F
Annual	1,462.24 ^A	F	F	F	x	x	x	x	F	F	F
Year 2011											
Quarter 1	1,575.13 ^A	F	F	F	x	x	x	x	1,150.20 ^B	x	x
Quarter 2	1,635.38 ^A	F	F	F	x	x	x	x	1,271.74 ^C	x	x
Quarter 3	1,596.42 ^A	F	1,022.14 ^C	F	x	x	x	x	1,050.74 ^B	x	x

Table 10-6 – continued

Quarterly and annual estimates of average weekly earnings by enterprise size of employment, for all employees, for selected industries — Quebec

Industry - NAICS	All sizes	0 to 4 employees	5 to 19 employees	20 to 49 employees	50 to 99 employees	100 to 299 employees	300 to 499 employees	500 and more employees	0 to 49 employees	50 to 299 employees	300 and more employees
current dollars											
Construction - 23											
Year 2010											
Quarter 1	990.34 ^A	835.59 ^A	909.90 ^A	1,013.82 ^A	1,044.81 ^B	F	F	F	914.74 ^A	1,094.00 ^A	F
Quarter 2	986.82 ^A	818.86 ^A	903.57 ^A	991.21 ^A	1,058.10 ^B	F	F	1,253.39 ^A	907.06 ^A	1,129.78 ^A	1,228.85 ^A
Quarter 3	1,033.04 ^A	824.08 ^B	886.98 ^A	1,081.23 ^A	1,187.30 ^B	1,206.61 ^A	F	1,349.56 ^A	925.31 ^A	1,195.85 ^A	1,331.85 ^A
Quarter 4	1,060.25 ^A	806.97 ^A	929.47 ^A	1,087.90 ^A	1,214.42 ^B	1,250.55 ^B	F	1,412.14 ^A	942.60 ^A	1,230.27 ^A	1,378.78 ^A
Annual	1,019.48 ^A	821.15 ^A	907.13 ^A	1,046.04 ^A	1,136.25 ^B	F	F	F	922.68 ^A	1,170.05 ^A	F
Year 2011											
Quarter 1	1,020.25 ^A	796.35 ^B	919.70 ^B	1,040.99 ^A	F	F	F	1,368.72 ^A	918.83 ^A	1,156.31 ^A	1,351.17 ^A
Quarter 2	999.67 ^A	837.93 ^A	881.51 ^A	1,026.65 ^A	1,065.52 ^A	F	F	1,219.22 ^A	913.00 ^A	1,123.63 ^A	1,265.24 ^A
Quarter 3	1,038.30 ^A	839.51 ^A	920.52 ^A	1,054.90 ^A	1,113.26 ^A	F	F	1,382.13 ^A	938.57 ^A	1,165.68 ^A	1,364.64 ^A
Manufacturing - 31-33											
Year 2010											
Quarter 1	887.52 ^A	634.81 ^B	664.60 ^A	734.39 ^A	776.67 ^A	827.86 ^A	F	1,084.39 ^A	696.71 ^A	807.72 ^A	1,060.65 ^A
Quarter 2	880.99 ^A	650.83 ^B	677.06 ^A	735.98 ^A	815.81 ^A	838.95 ^A	874.79 ^A	1,050.81 ^A	704.88 ^A	829.89 ^A	1,024.97 ^A
Quarter 3	920.22 ^A	623.87 ^B	702.93 ^A	752.82 ^A	810.11 ^A	854.66 ^A	908.77 ^A	1,136.42 ^A	720.87 ^A	837.82 ^A	1,102.05 ^A
Quarter 4	910.42 ^A	640.12 ^B	685.54 ^A	763.80 ^A	790.31 ^A	848.52 ^A	903.15 ^A	1,120.07 ^A	721.22 ^A	826.09 ^A	1,086.12 ^A
Annual	899.87 ^A	637.40 ^B	682.52 ^A	746.78 ^A	798.47 ^A	842.82 ^A	F	1,097.73 ^A	710.94 ^A	825.66 ^A	1,068.39 ^A
Year 2011											
Quarter 1	939.45 ^A	628.51 ^B	696.77 ^A	773.57 ^A	817.28 ^A	883.17 ^A	928.03 ^A	1,162.59 ^A	728.98 ^A	857.36 ^A	1,126.50 ^A
Quarter 2	912.98 ^A	686.70 ^A	681.69 ^A	781.37 ^A	818.63 ^A	846.19 ^A	907.68 ^A	1,109.10 ^A	733.93 ^A	835.37 ^A	1,078.17 ^A
Quarter 3	905.46 ^A	673.67 ^A	696.18 ^A	768.74 ^A	828.76 ^A	858.71 ^A	F	1,075.75 ^A	731.74 ^A	847.21 ^A	1,050.13 ^A
Wholesale trade - 41											
Year 2010											
Quarter 1	920.70 ^A	738.24 ^A	775.09 ^A	897.23 ^A	910.82 ^A	F	F	1,085.29 ^A	815.41 ^A	924.09 ^A	1,083.69 ^A
Quarter 2	933.30 ^A	773.88 ^A	779.16 ^A	891.46 ^A	1,028.31 ^B	934.30 ^A	F	1,068.96 ^A	821.61 ^A	977.67 ^A	1,069.05 ^A
Quarter 3	933.69 ^A	785.66 ^A	786.60 ^A	877.52 ^B	873.64 ^B	921.03 ^A	F	1,175.48 ^A	821.89 ^A	899.35 ^A	1,144.67 ^A
Quarter 4	944.40 ^A	809.39 ^B	798.13 ^A	950.65 ^A	907.72 ^A	909.95 ^A	F	1,119.47 ^A	858.14 ^A	908.92 ^A	1,112.41 ^A
Annual	933.07 ^A	776.76 ^A	784.70 ^A	903.86 ^A	930.14 ^B	F	F	1,112.28 ^A	829.18 ^A	927.33 ^A	1,102.54 ^A
Year 2011											
Quarter 1	940.37 ^A	812.02 ^A	830.49 ^A	886.56 ^A	930.85 ^B	936.93 ^B	F	1,088.29 ^A	849.35 ^A	934.14 ^A	1,091.39 ^A
Quarter 2	917.30 ^A	774.54 ^B	805.93 ^A	894.09 ^A	911.55 ^A	946.01 ^B	F	1,015.02 ^A	835.98 ^A	929.84 ^A	1,034.51 ^A
Quarter 3	932.13 ^A	781.70 ^A	780.59 ^A	913.46 ^A	926.94 ^A	956.11 ^A	F	1,071.15 ^A	833.31 ^A	942.47 ^A	1,075.43 ^A
Retail trade - 44-45											
Year 2010											
Quarter 1	461.85 ^A	454.27 ^B	454.36 ^A	528.28 ^A	485.58 ^A	435.54 ^A	F	442.27 ^A	483.61 ^A	461.31 ^A	441.90 ^A
Quarter 2	481.22 ^A	473.06 ^A	475.37 ^A	544.93 ^A	511.86 ^A	465.95 ^A	480.56 ^B	454.43 ^A	502.54 ^A	489.19 ^A	456.07 ^A
Quarter 3	483.83 ^A	451.45 ^B	480.46 ^A	551.65 ^A	521.85 ^B	487.31 ^A	F	451.78 ^A	503.53 ^A	505.13 ^A	452.04 ^A
Quarter 4	486.28 ^A	440.04 ^A	490.45 ^A	575.13 ^A	539.00 ^A	490.95 ^A	F	441.60 ^A	515.60 ^A	514.41 ^A	442.34 ^A
Annual	478.40 ^A	454.76 ^A	475.20 ^A	549.74 ^A	514.90 ^A	470.85 ^A	F	447.47 ^A	501.25 ^A	493.14 ^A	448.05 ^A
Year 2011											
Quarter 1	475.69 ^A	452.10 ^A	477.66 ^A	555.32 ^B	508.84 ^B	464.67 ^A	F	439.76 ^A	504.28 ^A	486.57 ^A	442.46 ^A
Quarter 2	495.84 ^A	459.11 ^A	497.28 ^A	561.68 ^A	547.15 ^A	469.57 ^A	F	463.17 ^A	517.43 ^A	507.37 ^A	466.84 ^A
Quarter 3	499.89 ^A	479.29 ^B	509.45 ^A	582.64 ^A	532.64 ^A	480.71 ^A	F	459.77 ^A	534.27 ^A	507.02 ^A	461.90 ^A

Table 10-6 – continued

Quarterly and annual estimates of average weekly earnings by enterprise size of employment, for all employees, for selected industries — Quebec

Industry - NAICS	All sizes	0 to 4 employees	5 to 19 employees	20 to 49 employees	50 to 99 employees	100 to 299 employees	300 to 499 employees	500 and more employees	0 to 49 employees	50 to 299 employees	300 and more employees
current dollars											
Transportation and warehousing - 48-49											
Year 2010											
Quarter 1	792.72 ^A	615.14 ^A	650.82 ^B	690.68 ^B	726.60 ^A	806.32 ^A	F	876.30 ^A	652.57 ^A	768.74 ^A	875.71 ^A
Quarter 2	812.64 ^A	622.81 ^A	670.99 ^A	698.01 ^B	760.85 ^A	F	F	900.97 ^A	666.47 ^A	800.65 ^A	898.09 ^A
Quarter 3	837.52 ^A	666.49 ^A	705.71 ^B	699.30 ^B	773.99 ^A	F	F	928.44 ^A	692.99 ^A	819.37 ^A	922.60 ^A
Quarter 4	838.78 ^A	638.33 ^A	650.85 ^B	715.58 ^A	753.96 ^A	F	F	954.45 ^A	668.61 ^A	800.23 ^A	946.76 ^A
Annual	820.52 ^A	635.41 ^A	669.63 ^B	701.26 ^B	754.12 ^A	F	F	914.90 ^A	670.17 ^A	797.41 ^A	910.81 ^A
Year 2011											
Quarter 1	841.66 ^A	588.22 ^B	642.35 ^B	678.86 ^A	708.58 ^A	F	F	978.34 ^A	639.37 ^A	767.50 ^A	969.21 ^A
Quarter 2	833.35 ^A	601.53 ^B	679.52 ^A	691.39 ^A	F	791.77 ^A	F	946.67 ^A	663.32 ^A	767.53 ^A	943.73 ^A
Quarter 3	855.76 ^A	587.55 ^B	706.27 ^A	762.68 ^A	781.57 ^A	F	F	949.93 ^A	692.48 ^A	834.28 ^A	945.76 ^A
Information and cultural industries - 51											
Year 2010											
Quarter 1	1,013.45 ^A	838.58 ^C	777.26 ^B	875.15 ^B	F	F	F	1,042.96 ^A	827.02 ^A	F	1,037.32 ^A
Quarter 2	966.26 ^A	811.66 ^B	764.12 ^B	755.68 ^B	F	F	F	1,010.69 ^A	769.34 ^B	F	1,009.05 ^A
Quarter 3	996.31 ^A	895.22 ^B	737.43 ^B	846.17 ^A	F	F	F	1,052.61 ^A	810.51 ^A	F	1,041.90 ^A
Quarter 4	1,033.18 ^A	919.40 ^B	820.84 ^B	911.31 ^A	F	F	F	1,078.09 ^A	874.51 ^A	F	1,072.20 ^A
Annual	1,002.34 ^A	866.88 ^B	774.69 ^B	845.57 ^B	F	F	F	1,046.53 ^A	819.90 ^A	F	1,040.42 ^A
Year 2011											
Quarter 1	1,064.20 ^A	882.76 ^B	812.59 ^B	898.55 ^A	F	F	F	1,123.75 ^A	858.05 ^A	1,071.91 ^A	1,114.41 ^A
Quarter 2	1,005.24 ^A	836.25 ^B	883.91 ^B	F	F	F	F	1,043.24 ^A	871.74 ^A	1,016.85 ^A	1,036.27 ^A
Quarter 3	1,069.93 ^A	928.31 ^B	817.50 ^B	847.47 ^B	F	F	F	1,143.45 ^A	850.01 ^B	F	1,127.93 ^A
Finance and insurance - 52											
Year 2010											
Quarter 1	995.37 ^A	902.77 ^B	933.70 ^B	796.44 ^B	979.14 ^B	1,006.00 ^B	F	1,026.26 ^A	863.48 ^B	993.20 ^B	1,026.67 ^A
Quarter 2	965.84 ^A	913.51 ^B	937.85 ^B	847.22 ^D	894.72 ^C	909.94 ^C	F	994.50 ^A	890.18 ^B	902.81 ^B	1,002.23 ^A
Quarter 3	978.84 ^A	918.01 ^B	1,091.51 ^C	893.87 ^C	856.98 ^B	1,012.99 ^B	F	984.87 ^A	962.02 ^B	935.34 ^B	994.78 ^A
Quarter 4	1,021.04 ^A	1,011.31 ^B	1,163.70 ^C	1,026.65 ^D	903.94 ^B	976.28 ^B	F	1,025.52 ^A	1,067.14 ^B	941.73 ^A	1,032.15 ^A
Annual	990.36 ^A	936.33 ^B	1,030.30 ^C	891.80 ^C	908.53 ^B	975.23 ^B	F	1,007.97 ^A	945.56 ^B	943.22 ^B	1,014.09 ^A
Year 2011											
Quarter 1	1,017.78 ^A	989.74 ^B	1,108.57 ^D	956.58 ^C	938.98 ^B	982.57 ^B	F	1,032.94 ^A	1,012.62 ^B	961.20 ^B	1,034.90 ^A
Quarter 2	1,009.46 ^A	1,068.07 ^B	1,007.97 ^C	850.42 ^B	877.67 ^B	991.03 ^A	F	1,044.14 ^A	944.52 ^B	936.82 ^A	1,044.94 ^A
Quarter 3	987.20 ^A	1,055.06 ^B	971.44 ^B	841.16 ^B	909.81 ^B	926.32 ^A	F	1,015.41 ^A	925.51 ^A	918.47 ^A	1,019.61 ^A
Real estate and rental and leasing - 53											
Year 2010											
Quarter 1	671.22 ^A	567.77 ^C	579.89 ^B	662.75 ^B	F	F	F	F	596.12 ^B	F	F
Quarter 2	674.04 ^B	518.83 ^C	582.45 ^B	689.01 ^B	830.71 ^D	F	F	835.70 ^A	592.05 ^B	769.91 ^C	856.89 ^A
Quarter 3	676.68 ^B	544.55 ^D	592.28 ^C	681.88 ^B	F	F	F	F	602.30 ^B	755.51 ^C	F
Quarter 4	668.90 ^A	663.38 ^D	582.03 ^B	631.29 ^B	F	F	F	F	617.71 ^B	F	F
Annual	672.74 ^A	574.42 ^D	584.24 ^B	665.90 ^B	F	F	F	F	602.20 ^B	F	F
Year 2011											
Quarter 1	675.78 ^A	611.66 ^D	595.63 ^A	614.15 ^A	F	F	F	871.68 ^A	604.82 ^B	F	895.03 ^A
Quarter 2	665.75 ^A	677.77 ^C	549.71 ^B	566.91 ^B	F	F	F	843.27 ^A	588.69 ^B	F	866.28 ^A
Quarter 3	664.59 ^A	636.55 ^B	543.58 ^B	621.18 ^B	F	F	F	848.71 ^B	589.37 ^A	F	885.97 ^B

Table 10-6 – continued

Quarterly and annual estimates of average weekly earnings by enterprise size of employment, for all employees, for selected industries — Quebec

Industry - NAICS	All sizes	0 to 4 employees	5 to 19 employees	20 to 49 employees	50 to 99 employees	100 to 299 employees	300 to 499 employees	500 and more employees	0 to 49 employees	50 to 299 employees	300 and more employees
current dollars											
Professional, scientific and technical services - 54											
Year 2010											
Quarter 1	1,104.03 ^A	864.21 ^B	904.76 ^A	1,115.74 ^B	1,168.38 ^B	1,179.81 ^A	F	1,271.35 ^A	948.02 ^A	1,175.31 ^A	1,274.49 ^A
Quarter 2	1,106.10 ^A	879.50 ^B	884.95 ^B	1,126.04 ^B	1,231.16 ^B	1,178.85 ^A	F	1,284.89 ^A	948.14 ^A	1,199.12 ^A	1,268.07 ^A
Quarter 3	1,084.92 ^A	891.80 ^B	844.88 ^B	1,049.42 ^B	1,233.73 ^C	1,165.92 ^A	F	1,257.07 ^A	915.50 ^A	1,192.62 ^B	1,252.94 ^A
Quarter 4	1,126.71 ^A	896.94 ^A	901.41 ^B	1,129.08 ^B	1,282.41 ^B	1,216.83 ^A	1,226.02 ^B	1,288.06 ^A	962.12 ^A	1,242.53 ^A	1,281.13 ^A
Annual	1,105.45 ^A	883.09 ^B	883.88 ^B	1,104.71 ^B	1,229.52 ^B	1,185.48 ^A	F	1,275.46 ^A	943.38 ^A	1,202.73 ^A	1,269.15 ^A
Year 2011											
Quarter 1	1,129.96 ^A	868.10 ^B	924.97 ^A	1,177.85 ^A	1,153.80 ^B	1,250.68 ^B	1,150.59 ^B	1,299.53 ^A	975.59 ^A	1,213.37 ^A	1,283.54 ^A
Quarter 2	1,117.66 ^A	832.32 ^B	934.73 ^A	1,038.36 ^B	1,272.78 ^B	1,305.86 ^B	1,211.15 ^A	1,264.68 ^A	933.29 ^A	1,292.96 ^A	1,259.17 ^A
Quarter 3	1,086.63 ^A	885.75 ^A	878.85 ^A	1,082.24 ^A	1,147.76 ^B	1,179.73 ^A	F	1,231.73 ^A	937.75 ^A	1,166.84 ^A	1,230.08 ^A
Management of companies and enterprises - 55											
Year 2010											
Quarter 1	1,100.59 ^B	1,129.04 ^C	1,112.98 ^B	F	F	F	F	F	1,165.53 ^B	F	F
Quarter 2	1,069.02 ^B	1,100.50 ^C	F	F	F	F	F	F	1,169.68 ^B	F	F
Quarter 3	975.44 ^A	997.00 ^C	1,019.91 ^B	F	F	F	F	F	1,062.79 ^B	F	F
Quarter 4	1,007.89 ^A	F	F	1,076.54 ^B	F	F	F	F	1,071.01 ^B	F	F
Annual	1,039.03 ^B	F	F	F	F	F	F	F	1,116.77 ^B	F	F
Year 2011											
Quarter 1	1,036.29 ^A	F	1,153.49 ^B	1,211.53 ^B	F	F	x	x	1,158.41 ^B	F	F
Quarter 2	1,002.15 ^B	F	945.35 ^D	1,334.31 ^B	F	F	x	x	1,122.61 ^B	F	F
Quarter 3	963.27 ^B	F	900.61 ^D	1,300.90 ^C	F	F	x	x	1,076.89 ^C	F	F
Administrative and support, waste management and remediation services - 56											
Year 2010											
Quarter 1	623.59 ^A	647.42 ^B	609.99 ^A	634.95 ^B	612.69 ^B	553.30 ^A	F	637.54 ^A	627.24 ^A	578.32 ^A	649.14 ^A
Quarter 2	667.24 ^A	714.43 ^B	612.62 ^B	668.04 ^B	657.01 ^B	585.94 ^B	F	683.78 ^A	652.81 ^A	615.71 ^A	714.61 ^A
Quarter 3	667.43 ^A	623.34 ^A	612.60 ^B	F	718.10 ^B	577.13 ^B	F	711.86 ^B	645.66 ^A	636.28 ^B	708.60 ^B
Quarter 4	664.14 ^A	600.40 ^A	607.95 ^B	647.26 ^A	674.97 ^B	F	F	715.34 ^B	619.62 ^A	638.29 ^A	722.10 ^B
Annual	656.29 ^A	645.44 ^B	610.84 ^B	F	667.23 ^B	F	F	688.36 ^A	636.69 ^A	618.17 ^A	699.54 ^A
Year 2011											
Quarter 1	677.76 ^A	604.26 ^B	684.57 ^B	F	678.69 ^B	668.09 ^A	900.79 ^D	647.20 ^A	659.68 ^A	672.36 ^A	697.27 ^B
Quarter 2	687.45 ^A	651.07 ^A	680.99 ^B	655.19 ^A	646.63 ^B	675.72 ^A	F	701.53 ^A	665.55 ^A	664.07 ^A	723.91 ^A
Quarter 3	676.16 ^A	662.82 ^A	640.75 ^B	678.32 ^A	633.05 ^B	639.15 ^A	F	700.63 ^A	658.26 ^A	636.63 ^A	719.82 ^B
Educational services - 61											
Year 2010											
Quarter 1	810.42 ^A	F	439.58 ^C	492.84 ^D	F	F	F	835.45 ^A	476.33 ^B	750.97 ^B	833.69 ^A
Quarter 2	877.46 ^A	F	510.19 ^B	587.06 ^C	F	F	F	901.14 ^A	554.42 ^B	822.81 ^A	899.05 ^A
Quarter 3	856.99 ^A	F	F	503.15 ^D	F	F	F	875.48 ^A	544.80 ^B	F	876.48 ^A
Quarter 4	834.19 ^A	F	525.28 ^B	511.40 ^C	F	F	F	853.05 ^A	533.14 ^B	804.03 ^A	853.06 ^A
Annual	844.21 ^A	F	F	522.99 ^D	F	F	F	865.85 ^A	527.00 ^B	F	865.04 ^A
Year 2011											
Quarter 1	836.65 ^A	F	448.70 ^C	444.87 ^D	F	875.98 ^A	F	858.47 ^A	456.45 ^B	803.81 ^A	859.84 ^A
Quarter 2	846.09 ^A	F	448.62 ^C	505.16 ^C	F	886.90 ^A	F	864.57 ^A	488.06 ^B	837.60 ^A	865.55 ^A
Quarter 3	888.17 ^A	F	506.60 ^C	625.93 ^C	F	F	F	909.70 ^A	583.34 ^B	F	911.43 ^A

Table 10-6 – continued

Quarterly and annual estimates of average weekly earnings by enterprise size of employment, for all employees, for selected industries — Quebec

Industry - NAICS	All sizes	0 to 4 employees	5 to 19 employees	20 to 49 employees	50 to 99 employees	100 to 299 employees	300 to 499 employees	500 and more employees	0 to 49 employees	50 to 299 employees	300 and more employees
current dollars											
Health care and social assistance - 62											
Year 2010											
Quarter 1	702.36 ^A	579.54 ^B	550.25 ^A	516.31 ^A	526.02 ^A	648.94 ^B	789.07 ^B	788.11 ^A	542.18 ^A	593.28 ^A	788.18 ^A
Quarter 2	719.34 ^A	601.50 ^B	569.03 ^A	551.99 ^B	525.29 ^B	693.28 ^B	804.05 ^B	799.59 ^A	567.58 ^A	614.42 ^A	799.96 ^A
Quarter 3	714.39 ^A	636.30 ^A	531.65 ^B	549.76 ^B	533.40 ^A	681.59 ^B	808.04 ^B	794.38 ^A	555.61 ^A	609.56 ^A	795.46 ^A
Quarter 4	722.25 ^A	658.14 ^B	553.37 ^A	526.73 ^B	519.12 ^B	660.61 ^B	777.71 ^B	811.28 ^A	560.90 ^A	593.67 ^A	808.48 ^A
Annual	714.65 ^A	619.55 ^B	551.15 ^A	536.41 ^B	526.10 ^B	671.02 ^B	794.64 ^B	798.41 ^A	556.61 ^A	602.85 ^A	798.11 ^A
Year 2011											
Quarter 1	729.38 ^A	660.40 ^A	557.52 ^A	551.04 ^B	504.04 ^B	667.26 ^B	F	820.88 ^A	570.63 ^A	590.50 ^A	818.50 ^A
Quarter 2	753.09 ^A	658.34 ^B	571.97 ^A	595.42 ^B	521.79 ^B	635.41 ^B	F	849.37 ^A	595.72 ^A	580.49 ^A	845.43 ^A
Quarter 3	738.50 ^A	672.44 ^B	578.39 ^A	552.11 ^B	511.47 ^B	651.80 ^B	F	829.72 ^A	583.27 ^A	582.39 ^B	825.76 ^A
Arts, entertainment and recreation - 71											
Year 2010											
Quarter 1	531.55 ^A	537.11 ^C	418.78 ^B	F	F	F	x	x	421.73 ^A	369.29 ^B	762.96 ^A
Quarter 2	567.62 ^A	606.78 ^B	449.44 ^B	F	F	F	x	x	472.70 ^A	467.65 ^A	781.01 ^A
Quarter 3	557.58 ^A	572.34 ^B	461.28 ^B	439.72 ^B	F	F	x	x	469.60 ^B	460.78 ^A	749.02 ^A
Quarter 4	575.47 ^A	551.55 ^B	413.62 ^B	421.20 ^C	F	F	x	x	440.19 ^B	439.12 ^A	866.26 ^A
Annual	558.39 ^A	566.76 ^B	436.77 ^B	F	F	F	x	x	452.33 ^B	438.41 ^A	787.36 ^A
Year 2011											
Quarter 1	528.87 ^A	555.26 ^B	411.76 ^A	F	F	F	F	742.59 ^A	433.56 ^A	407.92 ^A	694.91 ^A
Quarter 2	558.41 ^A	598.25 ^B	413.28 ^B	450.25 ^B	F	F	F	795.17 ^A	457.38 ^B	458.24 ^A	762.60 ^A
Quarter 3	535.47 ^A	573.67 ^B	414.24 ^B	424.81 ^B	F	F	F	770.92 ^A	444.09 ^A	451.47 ^A	707.09 ^A
Accommodation and food services - 72											
Year 2010											
Quarter 1	315.49 ^A	351.68 ^B	299.86 ^B	290.82 ^B	317.71 ^A	345.93 ^A	F	395.76 ^A	300.14 ^A	329.07 ^A	362.49 ^A
Quarter 2	337.67 ^A	376.68 ^C	313.89 ^A	320.37 ^B	340.18 ^B	F	F	426.55 ^B	322.28 ^A	348.51 ^A	393.88 ^B
Quarter 3	372.92 ^A	380.81 ^C	342.30 ^B	342.24 ^A	370.45 ^B	F	F	456.02 ^A	345.99 ^A	411.10 ^B	425.76 ^A
Quarter 4	351.63 ^A	347.18 ^C	339.75 ^A	333.68 ^A	360.73 ^B	355.46 ^B	F	434.84 ^B	337.65 ^A	358.60 ^B	405.73 ^B
Annual	345.07 ^A	365.14 ^C	324.19 ^B	322.32 ^A	348.21 ^B	F	F	428.19 ^A	326.99 ^A	363.19 ^B	397.05 ^A
Year 2011											
Quarter 1	343.17 ^A	356.48 ^B	325.47 ^A	351.46 ^B	330.94 ^B	F	F	387.90 ^B	339.97 ^A	341.67 ^A	362.28 ^B
Quarter 2	354.62 ^A	362.53 ^B	323.58 ^B	362.33 ^B	379.32 ^B	364.06 ^B	F	391.02 ^A	344.73 ^A	373.15 ^A	363.28 ^B
Quarter 3	363.56 ^A	378.41 ^A	320.80 ^A	363.94 ^A	383.38 ^B	392.18 ^B	F	448.90 ^A	345.44 ^A	386.82 ^A	400.04 ^B
Other services (except public administration) - 81											
Year 2010											
Quarter 1	624.14 ^A	533.48 ^A	582.16 ^A	679.06 ^A	F	F	F	F	587.57 ^A	735.96 ^A	F
Quarter 2	635.83 ^A	553.94 ^A	606.24 ^A	645.88 ^B	F	F	F	F	598.82 ^A	747.37 ^B	F
Quarter 3	621.34 ^A	533.68 ^A	596.52 ^A	656.50 ^B	765.07 ^C	F	F	F	591.60 ^A	740.05 ^B	F
Quarter 4	640.01 ^A	549.84 ^A	610.35 ^A	679.12 ^B	753.28 ^C	F	F	F	606.53 ^A	766.45 ^B	F
Annual	630.40 ^A	542.94 ^A	598.84 ^A	664.91 ^B	F	F	F	F	596.19 ^A	747.80 ^B	F
Year 2011											
Quarter 1	622.47 ^A	555.91 ^B	600.48 ^A	619.00 ^A	F	F	F	F	591.71 ^A	F	F
Quarter 2	650.79 ^A	584.15 ^A	619.44 ^A	669.87 ^A	F	F	F	F	620.40 ^A	763.62 ^A	F
Quarter 3	623.87 ^A	570.34 ^A	607.14 ^A	631.78 ^A	F	F	F	F	600.86 ^A	F	F

Table 10-6 – continued

Quarterly and annual estimates of average weekly earnings by enterprise size of employment, for all employees, for selected industries — Quebec

Industry - NAICS	All sizes	0 to 4 employees	5 to 19 employees	20 to 49 employees	50 to 99 employees	100 to 299 employees	300 to 499 employees	500 and more employees	0 to 49 employees	50 to 299 employees	300 and more employees
current dollars											
Public administration - 91											
Year 2010											
Quarter 1	976.01 ^A	F	421.79 ^D	623.76 ^D	546.32 ^C	798.06 ^B	819.23 ^B	1,061.06 ^A	536.67 ^C	729.20 ^B	1,049.11 ^A
Quarter 2	978.66 ^A	F	465.49 ^C	589.91 ^C	577.31 ^C	755.32 ^B	848.09 ^B	1,066.89 ^A	531.64 ^B	706.47 ^B	1,055.60 ^A
Quarter 3	979.96 ^A	F	462.43 ^D	562.22 ^D	598.85 ^C	758.93 ^B	878.31 ^B	1,070.18 ^A	521.57 ^C	716.77 ^B	1,057.78 ^A
Quarter 4	1,004.51 ^A	F	418.55 ^D	674.49 ^B	701.80 ^C	784.67 ^B	909.86 ^C	1,087.40 ^A	563.27 ^B	762.61 ^B	1,077.85 ^A
Annual	984.80 ^A	F	442.07 ^D	611.32 ^C	606.19 ^C	773.96 ^B	865.96 ^B	1,071.42 ^A	538.17 ^C	728.78 ^B	1,060.13 ^A
Year 2011											
Quarter 1	1,007.61 ^A	F	464.39 ^D	651.77 ^B	658.99 ^B	780.62 ^B	898.66 ^B	1,094.53 ^A	561.58 ^B	746.91 ^B	1,083.03 ^A
Quarter 2	978.34 ^A	F	377.16 ^D	540.96 ^C	687.27 ^B	804.82 ^B	900.17 ^B	1,058.05 ^A	470.48 ^B	773.30 ^B	1,049.25 ^A
Quarter 3	989.03 ^A	F	467.73 ^D	496.74 ^C	706.68 ^C	766.02 ^B	873.41 ^A	1,080.68 ^A	492.29 ^B	749.42 ^B	1,066.24 ^A

Table 10-7
Quarterly and annual estimates of average weekly earnings by enterprise size of employment, for all employees, for selected industries — Ontario

Industry - NAICS	All sizes	0 to 4 employees	5 to 19 employees	20 to 49 employees	50 to 99 employees	100 to 299 employees	300 to 499 employees	500 and more employees	0 to 49 employees	50 to 299 employees	300 and more employees
current dollars											
Industrial aggregate excluding unclassified businesses - 11-91N											
Year 2010											
Quarter 1	875.13 ^A	776.99 ^A	741.76 ^A	791.94 ^A	777.67 ^A	839.30 ^A	903.22 ^A	956.24 ^A	766.84 ^A	813.61 ^A	951.95 ^A
Quarter 2	874.22 ^A	777.32 ^A	735.04 ^A	786.85 ^A	780.71 ^A	849.13 ^A	911.30 ^A	957.11 ^A	762.15 ^A	820.71 ^A	953.42 ^A
Quarter 3	886.96 ^A	776.22 ^A	738.10 ^A	789.45 ^A	800.49 ^A	859.64 ^A	942.62 ^A	977.51 ^A	764.35 ^A	834.92 ^A	974.53 ^A
Quarter 4	892.90 ^A	812.79 ^A	758.62 ^A	814.60 ^A	818.28 ^A	860.72 ^A	931.11 ^A	966.90 ^A	790.05 ^A	842.98 ^A	963.95 ^A
Annual	882.38 ^A	785.98 ^A	743.33 ^A	795.68 ^A	794.62 ^A	852.40 ^A	922.34 ^A	964.37 ^A	770.84 ^A	828.30 ^A	960.92 ^A
Year 2011											
Quarter 1	903.15 ^A	794.66 ^A	746.35 ^A	807.92 ^A	812.75 ^A	873.22 ^A	945.98 ^A	989.44 ^A	778.42 ^A	848.26 ^A	985.94 ^A
Quarter 2	891.88 ^A	793.25 ^A	748.24 ^A	806.48 ^A	809.92 ^A	854.76 ^A	933.71 ^A	975.61 ^A	778.33 ^A	836.14 ^A	972.14 ^A
Quarter 3	884.33 ^A	793.81 ^A	749.40 ^A	801.05 ^A	801.65 ^A	842.40 ^A	918.82 ^A	970.69 ^A	777.16 ^A	825.58 ^A	966.08 ^A
Forestry, logging and support - 11N											
Year 2010											
Quarter 1	984.57 ^B	719.42 ^C	1,051.47 ^D	F	x	x	x	x	958.71 ^B	F	F
Quarter 2	987.17 ^B	F	F	F	x	x	x	x	945.98 ^B	F	F
Quarter 3	918.77 ^A	F	F	F	x	x	x	x	876.87 ^B	F	F
Quarter 4	918.71 ^B	F	F	F	x	x	x	x	876.49 ^B	F	F
Annual	950.23 ^B	F	F	F	x	x	x	x	912.84 ^B	F	F
Year 2011											
Quarter 1	959.37 ^A	F	F	F	x	x	x	x	907.67 ^A	F	F
Quarter 2	890.11 ^A	F	F	F	x	x	x	x	790.01 ^B	F	F
Quarter 3	925.05 ^A	736.57 ^B	F	F	x	x	x	x	855.47 ^A	F	F
Mining, quarrying, and oil and gas extraction - 21											
Year 2010											
Quarter 1	1,574.34 ^A	F	1,255.78 ^B	F	x	x	x	x	1,384.75 ^B	F	F
Quarter 2	1,473.47 ^A	1,428.40 ^B	1,180.01 ^C	F	x	x	x	x	1,212.97 ^B	F	F
Quarter 3	1,516.08 ^A	1,335.15 ^C	1,296.32 ^B	F	x	x	x	x	1,294.84 ^B	F	F
Quarter 4	1,480.37 ^A	1,475.41 ^B	1,166.48 ^C	F	x	x	x	x	1,235.81 ^B	F	F
Annual	1,509.12 ^A	F	1,223.82 ^C	F	x	x	x	x	1,279.36 ^B	F	F
Year 2011											
Quarter 1	1,503.99 ^A	1,329.85 ^B	1,257.17 ^C	F	x	x	x	x	1,281.39 ^B	F	F
Quarter 2	1,539.41 ^A	1,357.52 ^B	1,192.07 ^B	F	x	x	x	x	1,310.47 ^B	F	F
Quarter 3	1,556.52 ^A	F	1,269.06 ^B	F	x	x	x	x	1,394.07 ^B	F	F
Utilities - 22											
Year 2010											
Quarter 1	1,723.88 ^A	F	F	F	x	x	x	x	1,441.78 ^C	1,406.10 ^B	F
Quarter 2	1,657.27 ^A	F	1,077.88 ^D	F	x	x	x	x	1,215.45 ^B	1,442.75 ^A	1,694.25 ^A
Quarter 3	1,664.27 ^A	F	1,136.48 ^C	F	x	x	x	x	1,333.76 ^B	1,401.26 ^B	1,699.90 ^A
Quarter 4	1,676.57 ^A	F	1,249.36 ^B	F	x	x	x	x	1,239.80 ^B	1,432.96 ^B	1,716.83 ^A
Annual	1,680.01 ^A	F	F	F	x	x	x	x	1,308.00 ^B	1,420.78 ^B	F
Year 2011											
Quarter 1	1,657.61 ^B	877.61 ^D	1,253.26 ^C	F	x	x	F	F	1,302.53 ^B	1,448.82 ^B	1,691.94 ^B
Quarter 2	1,695.10 ^A	F	1,144.28 ^C	F	x	x	F	F	1,234.75 ^B	1,543.50 ^B	1,728.33 ^A
Quarter 3	1,730.39 ^A	F	F	F	x	x	F	F	1,350.61 ^B	1,477.86 ^B	F

Table 10-7 – continued

Quarterly and annual estimates of average weekly earnings by enterprise size of employment, for all employees, for selected industries — Ontario

Industry - NAICS	All sizes	0 to 4 employees	5 to 19 employees	20 to 49 employees	50 to 99 employees	100 to 299 employees	300 to 499 employees	500 and more employees	0 to 49 employees	50 to 299 employees	300 and more employees
current dollars											
Construction - 23											
Year 2010											
Quarter 1	1,027.63 ^A	820.39 ^A	903.27 ^A	1,064.51 ^A	1,124.96 ^A	F	F	F	925.15 ^A	1,166.67 ^A	F
Quarter 2	1,036.91 ^A	810.58 ^A	899.02 ^A	1,088.92 ^A	1,166.15 ^A	F	F	F	931.47 ^A	1,189.30 ^A	1,299.12 ^A
Quarter 3	1,042.75 ^A	778.13 ^A	890.77 ^A	1,076.63 ^A	1,177.89 ^A	F	F	1,333.69 ^A	915.52 ^A	1,230.46 ^A	1,329.57 ^A
Quarter 4	1,072.07 ^A	784.23 ^A	889.15 ^A	1,106.51 ^A	1,249.01 ^B	1,341.34 ^B	F	1,370.93 ^B	924.87 ^A	1,295.97 ^A	1,371.51 ^A
Annual	1,045.68 ^A	797.43 ^A	895.28 ^A	1,084.92 ^A	1,184.33 ^A	F	F	F	924.11 ^A	1,225.95 ^A	F
Year 2011											
Quarter 1	1,043.70 ^A	787.77 ^A	903.22 ^A	1,057.85 ^A	1,097.47 ^A	1,338.69 ^B	F	1,370.40 ^A	916.22 ^A	1,221.96 ^A	1,351.55 ^A
Quarter 2	1,056.93 ^A	784.88 ^A	923.02 ^A	1,094.86 ^A	1,176.60 ^B	1,220.55 ^B	F	1,364.58 ^A	938.87 ^A	1,199.47 ^A	1,356.63 ^A
Quarter 3	1,072.57 ^A	780.33 ^A	922.73 ^A	1,103.92 ^A	1,199.79 ^A	F	F	1,399.84 ^A	940.46 ^A	1,242.26 ^A	1,375.36 ^A
Manufacturing - 31-33											
Year 2010											
Quarter 1	1,007.84 ^A	746.41 ^A	811.68 ^A	898.06 ^A	930.09 ^A	951.85 ^A	972.52 ^A	1,152.81 ^A	845.40 ^A	943.61 ^A	1,121.04 ^A
Quarter 2	981.15 ^A	751.44 ^A	777.64 ^A	858.85 ^A	909.03 ^A	948.70 ^A	991.20 ^A	1,107.21 ^A	813.84 ^A	933.82 ^A	1,087.58 ^A
Quarter 3	1,005.37 ^A	776.45 ^A	799.95 ^A	878.56 ^A	939.23 ^A	966.79 ^A	1,036.70 ^A	1,128.34 ^A	835.84 ^A	956.27 ^A	1,113.04 ^A
Quarter 4	1,005.51 ^A	778.42 ^A	821.35 ^A	909.14 ^A	950.18 ^A	975.59 ^A	1,007.32 ^A	1,113.69 ^A	859.47 ^A	965.84 ^A	1,096.10 ^A
Annual	999.96 ^A	762.88 ^A	802.48 ^A	886.03 ^A	932.38 ^A	960.82 ^A	1,001.73 ^A	1,125.31 ^A	838.53 ^A	950.02 ^A	1,104.38 ^A
Year 2011											
Quarter 1	1,031.82 ^A	757.46 ^A	820.43 ^A	908.33 ^A	949.30 ^A	990.28 ^A	F	1,170.23 ^A	856.37 ^A	974.75 ^A	1,144.34 ^A
Quarter 2	998.62 ^A	777.62 ^B	817.81 ^A	906.73 ^A	927.38 ^A	969.30 ^A	1,010.29 ^A	1,104.07 ^A	857.07 ^A	953.58 ^A	1,088.04 ^A
Quarter 3	977.47 ^A	720.84 ^A	822.54 ^A	879.37 ^A	938.82 ^A	959.07 ^A	975.10 ^A	1,070.09 ^A	839.94 ^A	951.56 ^A	1,053.90 ^A
Wholesale trade - 41											
Year 2010											
Quarter 1	1,089.71 ^A	867.71 ^A	931.60 ^A	1,034.15 ^A	1,042.95 ^A	1,113.94 ^A	F	1,269.69 ^A	959.88 ^A	1,084.84 ^A	1,250.15 ^A
Quarter 2	1,079.07 ^A	879.12 ^A	944.55 ^A	1,036.78 ^A	1,110.56 ^B	1,116.40 ^A	F	1,195.75 ^A	968.93 ^A	1,114.04 ^A	1,183.32 ^A
Quarter 3	1,099.93 ^A	878.23 ^A	949.19 ^A	1,043.53 ^A	1,141.07 ^A	1,093.93 ^A	F	1,242.43 ^A	975.07 ^A	1,113.56 ^A	1,233.97 ^A
Quarter 4	1,106.55 ^A	941.55 ^A	990.43 ^A	1,107.13 ^A	1,137.15 ^B	1,101.90 ^A	F	1,193.66 ^A	1,027.59 ^A	1,116.30 ^A	1,191.25 ^A
Annual	1,093.90 ^A	891.69 ^A	953.92 ^A	1,055.52 ^A	1,108.84 ^A	1,106.46 ^A	F	1,225.00 ^A	982.90 ^A	1,107.43 ^A	1,214.51 ^A
Year 2011											
Quarter 1	1,125.71 ^A	912.04 ^A	956.17 ^A	1,034.48 ^A	1,176.56 ^A	1,152.00 ^A	F	1,267.65 ^A	979.79 ^A	1,161.88 ^A	1,263.87 ^A
Quarter 2	1,071.75 ^A	892.35 ^B	945.19 ^A	1,030.19 ^A	1,131.76 ^A	1,063.22 ^B	F	1,183.60 ^A	970.40 ^A	1,090.63 ^A	1,174.52 ^A
Quarter 3	1,099.11 ^A	946.19 ^A	939.23 ^A	1,064.73 ^A	1,106.91 ^A	1,084.58 ^A	F	1,217.90 ^A	990.44 ^A	1,093.48 ^A	1,227.40 ^A
Retail trade - 44-45											
Year 2010											
Quarter 1	480.16 ^A	510.28 ^A	516.47 ^A	568.79 ^A	524.60 ^A	469.64 ^A	F	443.64 ^A	534.05 ^A	500.25 ^A	442.55 ^A
Quarter 2	494.91 ^A	500.64 ^A	523.99 ^A	583.29 ^A	555.05 ^A	485.21 ^A	478.36 ^B	456.14 ^A	540.84 ^A	523.98 ^A	456.86 ^A
Quarter 3	494.46 ^A	492.82 ^A	526.90 ^A	585.41 ^A	562.78 ^A	487.12 ^A	454.51 ^B	453.79 ^A	541.30 ^A	528.84 ^A	453.81 ^A
Quarter 4	497.93 ^A	508.59 ^B	534.78 ^A	612.14 ^A	583.20 ^A	468.42 ^A	F	453.68 ^A	557.36 ^A	532.23 ^A	452.77 ^A
Annual	491.93 ^A	503.07 ^A	525.61 ^A	587.44 ^A	556.74 ^A	477.70 ^A	F	451.80 ^A	543.41 ^A	521.55 ^A	451.48 ^A
Year 2011											
Quarter 1	497.81 ^A	499.07 ^A	539.93 ^A	589.54 ^A	555.10 ^A	461.73 ^A	F	462.11 ^A	550.06 ^A	512.92 ^A	462.86 ^A
Quarter 2	507.35 ^A	516.03 ^A	518.08 ^A	609.11 ^A	575.43 ^A	505.98 ^A	F	465.33 ^A	550.92 ^A	544.01 ^A	466.81 ^A
Quarter 3	503.62 ^A	524.93 ^A	512.59 ^A	595.59 ^A	565.29 ^A	495.38 ^A	F	466.81 ^A	545.00 ^A	534.23 ^A	466.73 ^A

Table 10-7 – continued

Quarterly and annual estimates of average weekly earnings by enterprise size of employment, for all employees, for selected industries — Ontario

Industry - NAICS	All sizes	0 to 4 employees	5 to 19 employees	20 to 49 employees	50 to 99 employees	100 to 299 employees	300 to 499 employees	500 and more employees	0 to 49 employees	50 to 299 employees	300 and more employees
current dollars											
Transportation and warehousing - 48-49											
Year 2010											
Quarter 1	810.98 ^A	677.97 ^A	694.83 ^A	742.56 ^B	F	781.44 ^A	F	860.89 ^A	706.16 ^A	757.44 ^A	858.01 ^A
Quarter 2	848.66 ^A	663.96 ^A	709.41 ^A	770.47 ^A	732.44 ^A	780.99 ^A	F	919.39 ^A	717.22 ^A	761.12 ^A	915.28 ^A
Quarter 3	879.82 ^A	673.60 ^A	760.77 ^A	797.88 ^A	F	F	F	952.99 ^A	749.78 ^A	782.67 ^A	949.54 ^A
Quarter 4	885.25 ^A	723.23 ^A	737.87 ^B	806.79 ^A	765.20 ^A	F	F	960.68 ^A	756.66 ^A	788.25 ^A	954.96 ^A
Annual	856.16 ^A	685.51 ^A	726.06 ^A	780.10 ^A	F	F	F	922.96 ^A	732.92 ^A	772.42 ^A	919.06 ^A
Year 2011											
Quarter 1	885.66 ^A	618.98 ^A	725.88 ^B	773.34 ^A	F	F	F	984.40 ^A	711.04 ^A	768.23 ^A	973.17 ^A
Quarter 2	880.51 ^A	654.07 ^B	758.47 ^A	811.62 ^A	F	F	F	956.22 ^A	747.13 ^A	793.03 ^A	948.93 ^A
Quarter 3	885.32 ^A	667.17 ^A	768.10 ^A	812.71 ^A	799.46 ^A	F	F	954.05 ^A	754.86 ^A	819.62 ^A	949.66 ^A
Information and cultural industries - 51											
Year 2010											
Quarter 1	1,105.03 ^A	975.47 ^B	968.90 ^A	1,166.15 ^B	F	F	F	1,096.74 ^A	1,045.29 ^A	1,207.88 ^A	1,094.32 ^A
Quarter 2	1,060.12 ^A	934.77 ^B	933.75 ^B	1,110.01 ^B	F	F	F	1,053.68 ^A	1,000.26 ^A	1,129.39 ^A	1,056.51 ^A
Quarter 3	1,114.13 ^A	945.61 ^B	944.12 ^B	1,030.61 ^B	F	F	F	1,128.48 ^A	978.08 ^A	1,169.20 ^A	1,132.01 ^A
Quarter 4	1,127.33 ^A	1,079.92 ^A	983.33 ^A	1,193.82 ^B	F	F	F	1,118.96 ^A	1,080.47 ^A	F	1,115.03 ^A
Annual	1,101.78 ^A	986.05 ^A	957.45 ^B	1,122.74 ^B	F	F	F	1,099.64 ^A	1,025.66 ^A	F	1,099.65 ^A
Year 2011											
Quarter 1	1,153.39 ^A	973.18 ^A	972.87 ^B	1,169.42 ^A	F	F	F	1,158.15 ^A	1,047.41 ^A	1,250.81 ^A	1,154.21 ^A
Quarter 2	1,075.12 ^A	964.58 ^A	998.33 ^B	1,124.70 ^A	F	F	F	1,048.27 ^A	1,040.56 ^A	1,201.62 ^A	1,053.53 ^A
Quarter 3	1,086.94 ^A	1,019.19 ^A	1,006.40 ^B	1,113.97 ^A	1,151.98 ^B	F	F	1,064.52 ^A	1,049.98 ^A	1,210.18 ^A	1,066.44 ^A
Finance and insurance - 52											
Year 2010											
Quarter 1	1,118.81 ^A	1,069.10 ^B	1,379.66 ^B	1,327.77 ^B	1,272.45 ^A	F	F	1,075.92 ^A	1,272.13 ^A	1,197.36 ^B	1,080.37 ^A
Quarter 2	1,064.54 ^A	1,059.88 ^B	1,169.16 ^B	1,291.51 ^B	1,303.51 ^B	F	F	1,004.70 ^A	1,175.66 ^B	1,296.84 ^A	1,013.32 ^A
Quarter 3	1,093.05 ^A	1,125.04 ^B	1,156.88 ^B	1,362.23 ^B	1,214.93 ^B	1,350.36 ^B	F	1,030.17 ^A	1,212.05 ^B	1,305.62 ^B	1,043.02 ^A
Quarter 4	1,107.92 ^A	1,209.78 ^B	1,222.24 ^B	1,406.06 ^C	1,455.40 ^C	1,212.28 ^B	F	1,040.68 ^A	1,276.14 ^B	1,296.99 ^B	1,052.31 ^A
Annual	1,096.06 ^A	1,115.93 ^B	1,230.62 ^B	1,347.46 ^B	1,312.00 ^B	F	F	1,037.88 ^A	1,233.89 ^B	1,273.70 ^B	1,047.26 ^A
Year 2011											
Quarter 1	1,130.01 ^A	1,127.10 ^B	1,122.70 ^B	1,397.16 ^B	1,692.64 ^C	1,417.62 ^B	F	1,053.56 ^A	1,210.03 ^B	1,512.41 ^B	1,064.59 ^A
Quarter 2	1,096.21 ^A	1,146.44 ^B	1,192.50 ^B	1,414.99 ^B	1,480.60 ^B	1,300.78 ^B	F	1,014.82 ^A	1,248.60 ^A	1,363.69 ^B	1,031.40 ^A
Quarter 3	1,067.11 ^A	1,286.91 ^B	1,193.33 ^B	1,290.27 ^B	1,636.39 ^C	1,237.81 ^B	F	973.23 ^A	1,250.09 ^B	1,375.63 ^B	990.95 ^A
Real estate and rental and leasing - 53											
Year 2010											
Quarter 1	860.23 ^A	771.43 ^B	788.84 ^B	843.87 ^B	F	F	F	969.67 ^A	797.19 ^A	821.96 ^B	974.94 ^A
Quarter 2	893.51 ^A	814.81 ^B	862.67 ^B	857.54 ^B	F	F	F	960.46 ^A	846.08 ^A	912.05 ^A	956.96 ^A
Quarter 3	857.31 ^A	702.08 ^C	819.32 ^B	783.61 ^C	F	F	F	938.15 ^A	772.29 ^B	950.37 ^B	934.82 ^A
Quarter 4	890.83 ^A	829.61 ^B	906.78 ^D	804.38 ^C	F	F	F	935.10 ^A	854.36 ^B	908.52 ^B	933.98 ^A
Annual	875.55 ^A	780.04 ^B	845.04 ^B	821.67 ^B	F	F	F	950.34 ^A	817.55 ^B	898.62 ^B	950.04 ^A
Year 2011											
Quarter 1	887.51 ^A	724.07 ^C	873.13 ^B	876.97 ^B	F	F	F	997.55 ^A	824.49 ^B	869.81 ^B	984.15 ^A
Quarter 2	839.34 ^A	773.65 ^B	838.71 ^C	739.96 ^C	787.62 ^C	F	F	916.30 ^A	790.95 ^B	844.97 ^B	909.40 ^A
Quarter 3	861.80 ^A	688.80 ^C	873.52 ^B	757.77 ^B	F	F	F	1,031.64 ^A	781.72 ^B	F	1,008.91 ^A

Table 10-7 – continued

Quarterly and annual estimates of average weekly earnings by enterprise size of employment, for all employees, for selected industries — Ontario

Industry - NAICS	All sizes	0 to 4 employees	5 to 19 employees	20 to 49 employees	50 to 99 employees	100 to 299 employees	300 to 499 employees	500 and more employees	0 to 49 employees	50 to 299 employees	300 and more employees
current dollars											
Professional, scientific and technical services - 54											
Year 2010											
Quarter 1	1,210.03 ^A	980.79 ^A	1,111.93 ^A	1,270.74 ^A	1,373.47 ^A	1,371.49 ^A	F	1,273.47 ^A	1,107.26 ^A	1,372.37 ^A	1,276.67 ^A
Quarter 2	1,208.06 ^A	1,003.05 ^A	1,089.93 ^A	1,300.47 ^A	1,287.16 ^A	1,335.49 ^B	F	1,287.57 ^A	1,114.58 ^A	1,315.20 ^A	1,294.31 ^A
Quarter 3	1,208.97 ^A	1,046.70 ^A	1,039.89 ^A	1,238.40 ^A	1,332.56 ^A	1,343.58 ^B	F	1,302.60 ^A	1,094.26 ^A	1,338.79 ^B	1,311.57 ^A
Quarter 4	1,254.81 ^A	1,109.51 ^A	1,143.13 ^A	1,229.76 ^B	1,337.10 ^A	1,370.32 ^B	F	1,334.06 ^A	1,153.50 ^A	1,355.78 ^A	1,356.96 ^A
Annual	1,220.57 ^A	1,035.72 ^A	1,096.11 ^A	1,259.87 ^A	1,332.51 ^A	1,354.74 ^B	F	1,299.92 ^A	1,117.49 ^A	1,345.09 ^A	1,310.33 ^A
Year 2011											
Quarter 1	1,243.05 ^A	1,062.23 ^A	1,061.50 ^A	1,263.52 ^B	1,312.57 ^A	1,475.73 ^B	F	1,332.08 ^A	1,113.88 ^A	1,403.22 ^A	1,346.67 ^A
Quarter 2	1,269.85 ^A	1,032.25 ^A	1,088.64 ^A	1,278.33 ^A	1,310.32 ^A	1,482.55 ^B	F	1,412.86 ^A	1,117.26 ^A	1,406.62 ^A	1,420.80 ^A
Quarter 3	1,217.20 ^A	1,023.11 ^A	1,071.83 ^A	1,255.64 ^A	1,321.56 ^A	1,336.20 ^A	F	1,312.92 ^A	1,102.32 ^A	1,329.88 ^A	1,325.19 ^A
Management of companies and enterprises - 55											
Year 2010											
Quarter 1	1,272.19 ^B	F	1,207.21 ^C	F	F	F	F	F	1,308.59 ^B	F	F
Quarter 2	1,197.75 ^B	F	1,264.01 ^C	F	F	F	F	F	1,270.32 ^B	F	F
Quarter 3	1,135.48 ^B	F	F	F	F	F	F	F	1,231.91 ^A	F	F
Quarter 4	1,095.70 ^B	1,555.23 ^B	F	F	F	F	F	F	1,254.91 ^B	1,193.53 ^B	F
Annual	1,175.51 ^B	F	F	F	F	F	F	F	1,266.40 ^B	F	F
Year 2011											
Quarter 1	1,130.82 ^A	F	F	F	F	F	F	F	1,288.53 ^B	F	F
Quarter 2	1,129.04 ^A	1,706.94 ^B	F	F	F	F	F	F	1,288.88 ^B	F	F
Quarter 3	1,107.19 ^A	1,478.20 ^B	F	F	F	F	F	F	1,272.28 ^A	F	F
Administrative and support, waste management and remediation services - 56											
Year 2010											
Quarter 1	695.92 ^A	680.32 ^A	740.31 ^B	738.75 ^A	723.88 ^B	706.27 ^B	F	673.25 ^A	725.93 ^A	712.51 ^B	675.72 ^A
Quarter 2	721.04 ^A	722.08 ^B	739.13 ^A	786.60 ^B	735.12 ^A	669.48 ^B	720.35 ^B	716.64 ^A	751.84 ^A	692.49 ^A	717.06 ^A
Quarter 3	731.11 ^A	690.35 ^A	782.61 ^B	776.69 ^A	724.86 ^A	679.88 ^A	F	723.53 ^A	760.63 ^A	696.25 ^A	730.78 ^A
Quarter 4	713.72 ^A	762.84 ^A	733.09 ^B	764.86 ^A	770.33 ^A	653.06 ^A	731.89 ^D	700.54 ^A	750.39 ^A	693.84 ^A	704.64 ^A
Annual	715.75 ^A	713.99 ^A	749.51 ^B	767.52 ^A	738.43 ^A	676.74 ^B	F	703.52 ^A	747.94 ^A	698.59 ^A	707.15 ^A
Year 2011											
Quarter 1	723.06 ^A	747.41 ^A	753.65 ^A	767.72 ^A	747.23 ^A	666.63 ^B	793.38 ^C	708.32 ^A	757.34 ^A	694.58 ^A	719.31 ^A
Quarter 2	713.11 ^A	723.92 ^A	760.06 ^A	806.67 ^A	753.79 ^A	665.18 ^B	F	692.33 ^B	768.12 ^A	696.63 ^A	692.70 ^B
Quarter 3	729.00 ^A	755.00 ^A	743.83 ^A	830.28 ^A	769.50 ^A	658.12 ^B	770.23 ^C	710.31 ^A	775.24 ^A	698.28 ^A	718.68 ^A
Educational services - 61											
Year 2010											
Quarter 1	956.36 ^A	699.67 ^A	486.39 ^B	543.62 ^D	F	F	F	994.62 ^A	539.70 ^C	F	992.26 ^A
Quarter 2	981.13 ^A	614.03 ^B	495.71 ^C	573.76 ^D	F	F	F	1,013.28 ^A	544.45 ^C	982.95 ^C	1,010.35 ^A
Quarter 3	1,030.79 ^A	F	471.20 ^C	643.68 ^C	F	1,062.25 ^D	F	1,076.72 ^A	569.49 ^B	961.14 ^C	1,072.88 ^A
Quarter 4	987.07 ^A	641.62 ^C	503.92 ^B	592.23 ^C	F	F	F	1,013.99 ^A	560.72 ^B	F	1,018.83 ^A
Annual	986.28 ^A	F	489.58 ^C	586.88 ^D	F	F	F	1,021.01 ^A	553.32 ^B	F	1,020.31 ^A
Year 2011											
Quarter 1	1,008.63 ^A	602.46 ^B	484.45 ^C	630.16 ^B	F	F	F	1,042.43 ^A	564.49 ^A	851.96 ^B	1,045.77 ^A
Quarter 2	1,008.82 ^A	638.79 ^B	497.31 ^C	602.46 ^D	F	F	F	1,051.93 ^A	561.62 ^B	822.59 ^A	1,049.25 ^A
Quarter 3	1,034.90 ^A	747.88 ^B	666.55 ^B	655.02 ^B	F	F	F	1,082.46 ^A	673.23 ^B	F	1,076.52 ^A

Table 10-7 – continued

Quarterly and annual estimates of average weekly earnings by enterprise size of employment, for all employees, for selected industries — Ontario

Industry - NAICS	All sizes	0 to 4 employees	5 to 19 employees	20 to 49 employees	50 to 99 employees	100 to 299 employees	300 to 499 employees	500 and more employees	0 to 49 employees	50 to 299 employees	300 and more employees
	current dollars										
Health care and social assistance - 62											
Year 2010											
Quarter 1	819.89 ^A	916.13 ^A	701.01 ^B	647.54 ^B	681.95 ^B	688.94 ^A	730.22 ^A	922.93 ^A	743.39 ^A	686.88 ^A	900.21 ^A
Quarter 2	822.99 ^A	877.25 ^A	684.33 ^A	607.36 ^B	636.93 ^B	683.66 ^A	F	949.16 ^A	714.93 ^A	670.12 ^A	924.77 ^A
Quarter 3	848.02 ^A	898.89 ^A	698.73 ^B	690.77 ^B	693.13 ^B	699.31 ^A	F	965.40 ^A	750.44 ^A	697.56 ^A	944.14 ^A
Quarter 4	842.02 ^A	881.58 ^A	686.60 ^B	689.50 ^B	655.31 ^B	690.83 ^A	F	966.41 ^A	741.20 ^A	680.44 ^A	942.87 ^A
Annual	833.32 ^A	893.27 ^A	692.70 ^B	658.78 ^B	666.74 ^B	690.76 ^A	F	951.15 ^A	737.47 ^A	683.80 ^A	928.13 ^A
Year 2011											
Quarter 1	854.21 ^A	940.10 ^A	685.53 ^B	665.93 ^B	690.33 ^B	698.03 ^A	F	981.07 ^A	747.20 ^A	695.78 ^A	957.63 ^A
Quarter 2	849.70 ^A	900.37 ^B	717.53 ^A	664.74 ^B	681.22 ^B	708.54 ^A	F	965.27 ^A	753.00 ^A	700.59 ^A	943.91 ^A
Quarter 3	833.28 ^A	927.73 ^A	712.28 ^A	648.52 ^A	643.55 ^A	690.93 ^A	751.39 ^B	942.71 ^A	753.76 ^A	677.32 ^A	921.60 ^A
Arts, entertainment and recreation - 71											
Year 2010											
Quarter 1	590.58 ^A	628.46 ^B	467.61 ^B	450.36 ^B	445.75 ^B	F	F	696.40 ^A	496.15 ^A	444.10 ^A	696.19 ^A
Quarter 2	544.68 ^A	582.12 ^B	408.51 ^B	F	461.49 ^B	490.18 ^B	F	652.53 ^A	434.86 ^B	476.54 ^A	649.24 ^A
Quarter 3	542.77 ^A	597.48 ^C	440.65 ^B	F	469.54 ^B	492.52 ^B	F	645.04 ^A	449.24 ^A	481.46 ^A	643.41 ^A
Quarter 4	592.72 ^A	627.02 ^B	433.70 ^B	F	404.40 ^C	546.41 ^B	F	715.37 ^A	460.21 ^A	481.58 ^B	727.34 ^A
Annual	565.37 ^A	609.20 ^B	436.16 ^B	F	448.62 ^B	F	F	675.78 ^A	457.33 ^A	473.07 ^B	677.44 ^A
Year 2011											
Quarter 1	631.47 ^A	658.21 ^A	465.12 ^B	F	453.95 ^B	F	F	761.94 ^A	504.09 ^A	530.26 ^A	739.15 ^A
Quarter 2	564.15 ^A	620.88 ^B	471.56 ^B	418.70 ^B	511.04 ^C	F	F	647.38 ^A	471.11 ^A	512.25 ^B	649.62 ^A
Quarter 3	529.04 ^A	563.05 ^C	449.25 ^B	F	414.70 ^B	485.61 ^B	574.71 ^B	630.20 ^A	451.27 ^A	454.90 ^B	626.21 ^A
Accommodation and food services - 72											
Year 2010											
Quarter 1	330.31 ^A	345.75 ^B	269.53 ^A	298.02 ^A	310.79 ^B	335.51 ^A	F	417.48 ^A	290.13 ^A	321.96 ^A	409.02 ^A
Quarter 2	342.08 ^A	375.16 ^B	292.85 ^B	315.69 ^A	290.80 ^B	354.93 ^A	F	438.16 ^A	311.49 ^A	320.24 ^A	423.16 ^A
Quarter 3	352.39 ^A	374.33 ^B	334.47 ^B	310.08 ^A	323.67 ^B	366.19 ^A	F	424.75 ^B	327.78 ^A	343.04 ^A	408.03 ^B
Quarter 4	348.09 ^A	377.75 ^A	329.17 ^B	309.11 ^A	314.07 ^B	F	F	418.04 ^B	325.02 ^A	332.32 ^B	405.45 ^B
Annual	343.43 ^A	368.60 ^B	306.85 ^B	308.43 ^A	309.99 ^B	F	F	424.52 ^A	313.99 ^A	329.63 ^A	411.34 ^A
Year 2011											
Quarter 1	345.60 ^A	369.59 ^A	321.04 ^B	319.14 ^A	324.55 ^A	332.59 ^A	F	411.05 ^A	325.13 ^A	328.23 ^A	399.64 ^A
Quarter 2	345.15 ^A	392.95 ^B	301.74 ^A	323.57 ^A	342.69 ^A	334.27 ^B	F	400.56 ^A	320.76 ^A	338.81 ^A	395.75 ^A
Quarter 3	353.71 ^A	391.87 ^B	305.64 ^A	333.97 ^A	332.29 ^A	364.40 ^B	F	417.60 ^A	326.85 ^A	347.33 ^A	410.27 ^A
Other services (except public administration) - 81											
Year 2010											
Quarter 1	731.97 ^A	613.06 ^A	684.68 ^A	820.24 ^A	785.51 ^A	831.12 ^B	F	F	692.18 ^A	813.31 ^A	F
Quarter 2	750.42 ^A	613.08 ^A	688.27 ^A	808.24 ^B	868.56 ^B	870.91 ^B	F	F	691.61 ^A	870.01 ^B	F
Quarter 3	719.88 ^A	609.10 ^A	668.81 ^A	744.68 ^A	784.06 ^B	893.44 ^B	F	F	668.16 ^A	849.53 ^B	F
Quarter 4	736.75 ^A	619.74 ^A	722.32 ^A	803.58 ^A	789.18 ^B	887.78 ^B	F	661.51 ^B	708.42 ^A	849.59 ^B	696.12 ^A
Annual	734.72 ^A	613.82 ^A	690.83 ^A	793.87 ^A	806.04 ^B	871.11 ^B	F	F	690.04 ^A	845.68 ^B	F
Year 2011											
Quarter 1	733.32 ^A	633.82 ^B	709.18 ^A	848.88 ^B	777.81 ^B	813.77 ^B	F	F	717.67 ^A	799.94 ^B	705.09 ^A
Quarter 2	751.57 ^A	639.08 ^A	699.79 ^A	842.89 ^B	842.56 ^B	855.62 ^A	F	F	712.85 ^A	850.63 ^A	F
Quarter 3	717.56 ^A	609.61 ^B	696.32 ^A	791.06 ^A	786.12 ^B	F	F	F	690.13 ^A	793.84 ^A	F

Table 10-7 – continued

Quarterly and annual estimates of average weekly earnings by enterprise size of employment, for all employees, for selected industries — Ontario

Industry - NAICS	All sizes	0 to 4 employees	5 to 19 employees	20 to 49 employees	50 to 99 employees	100 to 299 employees	300 to 499 employees	500 and more employees	0 to 49 employees	50 to 299 employees	300 and more employees
current dollars											
Public administration - 91											
Year 2010											
Quarter 1	1,150.85 ^A	F	786.17 ^B	736.47 ^C	671.44 ^C	782.72 ^A	921.59 ^A	1,197.38 ^A	750.63 ^B	751.92 ^A	1,189.62 ^A
Quarter 2	1,154.71 ^A	F	817.44 ^C	669.07 ^D	674.13 ^D	796.96 ^A	979.41 ^B	1,200.46 ^A	706.95 ^D	765.62 ^A	1,194.30 ^A
Quarter 3	1,169.62 ^A	F	708.04 ^B	726.52 ^C	749.72 ^B	788.58 ^A	942.18 ^B	1,218.45 ^A	726.58 ^C	778.19 ^A	1,210.50 ^A
Quarter 4	1,177.42 ^A	F	716.36 ^D	831.71 ^B	793.90 ^B	795.95 ^A	995.44 ^B	1,222.45 ^A	807.86 ^B	795.44 ^A	1,215.83 ^A
Annual	1,163.23 ^A	F	758.59 ^C	740.50 ^C	722.58 ^B	791.21 ^A	959.89 ^B	1,209.75 ^A	747.94 ^C	773.29 ^A	1,202.63 ^A
Year 2011											
Quarter 1	1,187.70 ^A	F	796.21 ^D	880.35 ^B	770.34 ^B	802.82 ^A	975.10 ^B	1,232.59 ^A	861.32 ^B	794.39 ^A	1,225.51 ^A
Quarter 2	1,180.18 ^A	F	629.67 ^D	847.42 ^C	817.31 ^B	796.78 ^A	902.54 ^B	1,226.12 ^A	795.80 ^C	802.03 ^A	1,217.22 ^A
Quarter 3	1,182.28 ^A	F	721.11 ^D	851.38 ^B	746.84 ^B	826.87 ^A	911.64 ^A	1,229.28 ^A	823.59 ^B	806.39 ^A	1,219.96 ^A

Table 10-8
Quarterly and annual estimates of average weekly earnings by enterprise size of employment, for all employees, for selected industries — Manitoba

Industry - NAICS	All sizes	0 to 4 employees	5 to 19 employees	20 to 49 employees	50 to 99 employees	100 to 299 employees	300 to 499 employees	500 and more employees	0 to 49 employees	50 to 299 employees	300 and more employees
current dollars											
Industrial aggregate excluding unclassified businesses - 11-91N											
Year 2010											
Quarter 1	777.12 ^A	723.40 ^A	622.75 ^A	618.36 ^A	630.62 ^A	690.37 ^A	748.78 ^A	889.93 ^A	639.98 ^A	665.08 ^A	879.18 ^A
Quarter 2	779.26 ^A	733.93 ^A	605.59 ^A	653.37 ^A	614.23 ^A	702.12 ^A	723.97 ^A	897.03 ^A	646.09 ^A	664.74 ^A	883.13 ^A
Quarter 3	788.18 ^A	731.57 ^A	608.79 ^A	653.63 ^A	651.61 ^A	707.38 ^A	781.51 ^A	911.81 ^A	647.41 ^A	683.01 ^A	901.51 ^A
Quarter 4	800.53 ^A	743.55 ^A	637.10 ^A	657.65 ^A	674.43 ^A	725.52 ^A	768.71 ^A	910.65 ^A	664.56 ^A	703.56 ^A	899.63 ^A
Annual	786.35 ^A	733.22 ^A	618.40 ^A	646.12 ^A	643.24 ^A	706.58 ^A	755.31 ^A	902.29 ^A	649.58 ^A	679.41 ^A	890.79 ^A
Year 2011											
Quarter 1	805.85 ^A	730.71 ^A	640.86 ^A	634.71 ^A	666.88 ^A	717.94 ^A	791.50 ^A	924.60 ^A	655.16 ^A	696.85 ^A	915.39 ^A
Quarter 2	807.38 ^A	728.95 ^A	651.96 ^A	645.88 ^A	665.23 ^A	739.59 ^A	761.02 ^A	924.82 ^A	663.46 ^A	708.06 ^A	912.95 ^A
Quarter 3	809.23 ^A	732.25 ^A	660.17 ^A	676.26 ^A	652.47 ^A	734.11 ^A	776.28 ^A	930.43 ^A	679.07 ^A	700.10 ^A	918.38 ^A
Construction - 23											
Year 2010											
Quarter 1	942.05 ^A	747.66 ^A	842.03 ^A	959.17 ^B	F	F	x	x	852.13 ^A	1,139.28 ^B	F
Quarter 2	906.38 ^A	734.62 ^A	770.24 ^B	1,031.90 ^B	F	1,213.17 ^B	x	x	840.38 ^A	1,073.07 ^B	F
Quarter 3	908.62 ^A	674.84 ^B	806.95 ^B	994.90 ^A	967.85 ^B	F	x	x	833.65 ^A	1,035.61 ^B	F
Quarter 4	933.83 ^A	645.77 ^B	836.62 ^B	1,019.24 ^B	1,113.21 ^B	F	x	x	849.46 ^A	1,108.11 ^B	F
Annual	921.91 ^A	698.15 ^A	812.58 ^B	1,003.37 ^B	F	F	x	x	843.46 ^A	1,085.62 ^B	F
Year 2011											
Quarter 1	997.14 ^A	708.69 ^B	905.42 ^A	1,051.19 ^B	F	F	x	x	902.33 ^A	F	F
Quarter 2	944.87 ^A	689.18 ^B	873.15 ^B	1,007.38 ^B	993.42 ^C	F	x	x	876.74 ^A	1,056.14 ^B	F
Quarter 3	978.17 ^A	717.84 ^B	892.95 ^A	1,052.29 ^A	935.10 ^D	F	x	x	908.32 ^A	1,087.21 ^B	F
Manufacturing - 31-33											
Year 2010											
Quarter 1	875.55 ^A	642.32 ^B	670.02 ^A	697.25 ^B	735.11 ^A	841.64 ^A	F	1,018.24 ^A	680.34 ^A	800.94 ^A	987.27 ^A
Quarter 2	857.76 ^A	689.38 ^C	677.54 ^A	773.95 ^A	716.70 ^A	808.79 ^A	F	975.99 ^A	725.33 ^A	773.72 ^A	947.75 ^A
Quarter 3	875.54 ^A	676.22 ^B	695.77 ^B	756.25 ^A	801.00 ^A	800.79 ^A	F	998.81 ^A	724.43 ^A	800.87 ^A	971.60 ^A
Quarter 4	908.30 ^A	810.89 ^B	725.62 ^B	790.61 ^A	823.63 ^A	856.72 ^A	F	1,012.21 ^A	765.87 ^A	844.64 ^A	994.88 ^A
Annual	879.28 ^A	704.21 ^B	692.15 ^A	754.88 ^B	769.20 ^A	827.20 ^A	F	1,001.15 ^A	724.10 ^A	805.30 ^A	975.18 ^A
Year 2011											
Quarter 1	916.08 ^A	683.09 ^B	657.87 ^A	784.17 ^A	763.47 ^A	861.40 ^A	F	1,059.92 ^A	722.54 ^A	827.22 ^A	1,034.63 ^A
Quarter 2	901.81 ^A	657.97 ^B	684.58 ^A	738.15 ^B	795.68 ^A	853.91 ^A	F	1,023.72 ^A	709.03 ^A	833.03 ^A	1,009.79 ^A
Quarter 3	892.54 ^A	632.70 ^A	684.09 ^B	741.95 ^A	793.87 ^A	857.35 ^A	F	1,020.14 ^A	708.70 ^A	834.84 ^A	993.31 ^A
Wholesale trade - 41											
Year 2010											
Quarter 1	939.03 ^A	828.35 ^A	874.27 ^B	885.69 ^B	F	F	F	F	871.17 ^A	954.11 ^B	F
Quarter 2	903.14 ^A	915.42 ^B	799.25 ^A	837.00 ^B	F	F	F	F	832.17 ^A	939.10 ^B	962.09 ^A
Quarter 3	923.99 ^A	903.91 ^C	816.80 ^A	899.84 ^B	F	F	F	F	860.82 ^A	938.81 ^B	982.23 ^A
Quarter 4	933.14 ^A	917.79 ^B	841.27 ^B	850.70 ^B	F	F	F	950.12 ^A	856.93 ^A	976.50 ^A	986.53 ^A
Annual	924.77 ^A	891.14 ^B	832.50 ^B	868.43 ^B	F	F	F	F	855.23 ^A	952.43 ^B	F
Year 2011											
Quarter 1	943.25 ^A	835.40 ^B	889.03 ^B	814.94 ^B	F	F	F	1,006.76 ^A	853.10 ^A	F	1,025.36 ^A
Quarter 2	936.35 ^A	778.67 ^B	881.93 ^C	878.00 ^B	F	F	F	956.52 ^A	865.06 ^B	F	974.69 ^A
Quarter 3	980.67 ^A	810.71 ^A	846.59 ^B	924.64 ^A	F	F	F	1,054.45 ^A	870.70 ^A	F	1,066.95 ^A

Table 10-8 – continued

Quarterly and annual estimates of average weekly earnings by enterprise size of employment, for all employees, for selected industries – Manitoba

Industry - NAICS	All sizes	0 to 4 employees	5 to 19 employees	20 to 49 employees	50 to 99 employees	100 to 299 employees	300 to 499 employees	500 and more employees	0 to 49 employees	50 to 299 employees	300 and more employees
current dollars											
Retail trade - 44-45											
Year 2010											
Quarter 1	493.60 ^A	499.08 ^B	509.68 ^B	551.76 ^B	F	532.72 ^B	F	454.42 ^A	523.17 ^A	546.00 ^A	458.42 ^A
Quarter 2	502.89 ^A	531.14 ^C	492.36 ^B	566.88 ^B	562.58 ^A	F	F	461.35 ^A	525.11 ^A	560.25 ^A	468.76 ^A
Quarter 3	501.89 ^A	504.92 ^C	470.47 ^B	609.02 ^B	593.12 ^A	580.50 ^B	F	450.63 ^A	526.57 ^A	587.28 ^A	456.25 ^A
Quarter 4	494.13 ^A	506.09 ^B	479.77 ^B	579.08 ^B	613.71 ^B	564.99 ^B	F	438.80 ^A	520.10 ^A	590.31 ^A	447.30 ^A
Annual	498.14 ^A	510.11 ^B	488.02 ^B	577.07 ^B	F	F	F	451.18 ^A	523.75 ^A	571.29 ^A	457.57 ^A
Year 2011											
Quarter 1	492.79 ^A	446.47 ^B	494.25 ^A	561.00 ^B	594.04 ^B	571.79 ^B	F	445.37 ^A	512.27 ^A	582.41 ^A	452.52 ^A
Quarter 2	512.27 ^A	490.46 ^B	492.57 ^A	572.18 ^A	635.65 ^A	596.76 ^B	F	461.61 ^A	522.32 ^A	615.99 ^A	471.51 ^A
Quarter 3	509.12 ^A	481.35 ^B	510.86 ^A	588.32 ^B	603.75 ^B	578.63 ^A	F	462.77 ^A	535.90 ^A	590.98 ^A	466.59 ^A
Transportation and warehousing - 48-49											
Year 2010											
Quarter 1	859.29 ^A	663.62 ^B	757.25 ^B	798.12 ^B	F	F	F	887.03 ^A	744.91 ^A	867.59 ^B	889.09 ^A
Quarter 2	890.04 ^A	692.41 ^B	808.55 ^B	825.02 ^B	F	F	F	924.20 ^A	783.20 ^A	F	925.25 ^A
Quarter 3	879.09 ^A	701.01 ^B	794.66 ^B	817.29 ^B	F	F	F	911.94 ^B	777.42 ^A	851.74 ^B	911.77 ^B
Quarter 4	901.14 ^A	664.86 ^A	758.52 ^C	921.76 ^B	F	F	F	937.90 ^A	783.45 ^B	895.57 ^B	934.99 ^A
Annual	882.44 ^A	680.33 ^B	779.81 ^B	840.22 ^B	F	F	F	915.21 ^A	772.45 ^A	F	915.31 ^A
Year 2011											
Quarter 1	927.10 ^A	632.47 ^B	791.45 ^B	862.04 ^B	769.82 ^B	F	F	987.66 ^A	771.83 ^A	826.20 ^A	986.29 ^A
Quarter 2	920.80 ^A	637.34 ^A	731.51 ^B	853.58 ^B	F	F	F	978.99 ^A	745.44 ^A	F	977.46 ^A
Quarter 3	919.06 ^A	684.43 ^B	867.82 ^B	838.55 ^B	F	F	F	946.72 ^A	811.86 ^A	916.30 ^A	949.88 ^A
Information and cultural industries - 51											
Year 2010											
Quarter 1	1,030.88 ^A	516.73 ^D	650.46 ^B	F	x	x	x	x	690.06 ^B	F	1,098.92 ^A
Quarter 2	975.96 ^A	473.10 ^D	650.55 ^B	F	x	x	x	x	705.89 ^B	885.92 ^A	1,038.73 ^A
Quarter 3	1,022.19 ^A	576.76 ^D	639.02 ^B	F	x	x	x	x	642.48 ^B	F	1,108.25 ^A
Quarter 4	1,036.91 ^A	607.84 ^B	717.62 ^B	F	x	x	x	x	707.05 ^A	F	1,112.99 ^A
Annual	1,016.59 ^A	543.31 ^D	664.95 ^B	F	x	x	x	x	685.86 ^B	F	1,089.84 ^A
Year 2011											
Quarter 1	1,027.14 ^A	615.43 ^C	702.32 ^B	F	x	x	x	x	681.31 ^B	F	1,109.74 ^A
Quarter 2	957.44 ^A	674.64 ^D	686.44 ^C	F	x	x	x	x	691.16 ^B	F	1,009.68 ^A
Quarter 3	1,008.41 ^B	638.80 ^D	708.74 ^C	F	x	x	x	x	706.92 ^B	F	1,080.58 ^B
Finance and insurance - 52											
Year 2010											
Quarter 1	984.76 ^A	997.86 ^B	910.51 ^B	F	F	1,038.13 ^C	F	992.51 ^A	905.63 ^B	959.93 ^C	1,001.26 ^A
Quarter 2	955.32 ^A	986.87 ^B	872.87 ^B	F	F	1,088.10 ^B	F	962.59 ^A	874.53 ^B	998.96 ^B	960.87 ^A
Quarter 3	987.30 ^A	1,182.57 ^C	906.08 ^B	823.42 ^D	F	F	F	996.26 ^A	954.08 ^B	978.56 ^B	993.94 ^A
Quarter 4	1,022.98 ^A	1,046.02 ^B	978.19 ^A	F	821.36 ^D	1,137.44 ^B	F	1,016.79 ^A	942.93 ^A	1,051.95 ^B	1,030.83 ^A
Annual	987.58 ^A	1,051.86 ^B	916.83 ^B	F	F	F	F	992.24 ^A	919.14 ^B	997.05 ^B	996.86 ^A
Year 2011											
Quarter 1	1,037.48 ^A	1,162.43 ^C	976.71 ^B	F	874.63 ^D	F	F	1,041.20 ^A	990.12 ^B	1,023.90 ^B	1,046.74 ^A
Quarter 2	1,015.75 ^A	1,151.82 ^C	971.39 ^B	715.49 ^D	724.13 ^E	F	F	1,039.33 ^A	951.82 ^B	937.75 ^B	1,038.85 ^A
Quarter 3	994.86 ^A	1,077.78 ^B	934.97 ^B	F	F	964.42 ^A	F	1,022.04 ^A	911.06 ^C	918.85 ^B	1,020.87 ^A

Table 10-8 – continued

Quarterly and annual estimates of average weekly earnings by enterprise size of employment, for all employees, for selected industries — Manitoba

Industry - NAICS	All sizes	0 to 4 employees	5 to 19 employees	20 to 49 employees	50 to 99 employees	100 to 299 employees	300 to 499 employees	500 and more employees	0 to 49 employees	50 to 299 employees	300 and more employees
current dollars											
Real estate and rental and leasing - 53											
Year 2010											
Quarter 1	722.62 ^A	661.36 ^C	638.08 ^B	F	F	x	x	x	638.86 ^A	x	x
Quarter 2	743.48 ^A	805.33 ^C	748.43 ^B	F	F	x	x	x	725.75 ^A	x	x
Quarter 3	672.59 ^B	675.05 ^C	486.63 ^E	F	F	x	x	x	542.02 ^D	x	x
Quarter 4	707.29 ^B	713.33 ^B	704.93 ^D	F	F	x	x	x	615.42 ^C	x	x
Annual	711.43 ^B	713.57 ^C	642.86 ^C	F	F	x	x	x	629.29 ^B	x	x
Year 2011											
Quarter 1	632.98 ^B	705.02 ^B	468.81 ^E	F	F	F	x	x	504.64 ^D	F	F
Quarter 2	707.69 ^B	836.09 ^C	625.15 ^D	F	F	F	x	x	628.48 ^C	F	F
Quarter 3	796.88 ^A	903.54 ^C	F	F	F	F	x	x	802.66 ^B	F	F
Professional, scientific and technical services - 54											
Year 2010											
Quarter 1	997.26 ^A	910.03 ^B	837.03 ^B	916.93 ^B	F	F	F	F	880.30 ^B	F	F
Quarter 2	997.61 ^A	920.61 ^B	810.48 ^C	960.78 ^A	F	F	F	F	885.28 ^A	F	F
Quarter 3	1,036.90 ^A	936.39 ^B	852.59 ^C	963.99 ^B	F	F	F	F	909.53 ^B	F	F
Quarter 4	1,037.68 ^A	967.73 ^C	846.07 ^B	967.27 ^B	F	F	F	F	918.11 ^B	F	F
Annual	1,017.12 ^A	934.20 ^B	836.39 ^B	952.83 ^B	F	F	F	F	898.45 ^B	F	F
Year 2011											
Quarter 1	1,066.64 ^A	941.00 ^C	878.58 ^B	F	F	F	F	F	922.84 ^A	F	F
Quarter 2	1,069.03 ^A	936.39 ^C	931.07 ^B	996.88 ^C	F	F	F	F	951.99 ^B	F	F
Quarter 3	1,086.33 ^A	881.07 ^C	868.50 ^A	1,105.66 ^C	F	F	F	F	943.85 ^B	F	F
Management of companies and enterprises - 55											
Year 2010											
Quarter 1	772.86 ^B	x	F	F	x	x	x	x	x	x	x
Quarter 2	840.58 ^B	x	F	F	x	x	x	x	x	x	x
Quarter 3	771.72 ^B	x	F	F	x	x	x	x	x	x	x
Quarter 4	997.19 ^C	x	F	F	x	x	x	x	x	x	x
Annual	845.68 ^B	x	F	F	x	x	x	x	x	x	x
Year 2011											
Quarter 1	904.49 ^C	x	x	F	x	x	x	x	x	x	x
Quarter 2	990.36 ^B	x	x	F	x	x	x	x	x	x	x
Quarter 3	987.21 ^B	x	x	F	x	x	x	x	x	x	x
Administrative and support, waste management and remediation services - 56											
Year 2010											
Quarter 1	656.44 ^A	617.99 ^B	615.31 ^B	541.54 ^D	F	F	F	807.26 ^A	591.03 ^B	528.99 ^B	748.04 ^A
Quarter 2	691.87 ^A	576.93 ^A	630.27 ^C	569.71 ^D	569.65 ^D	F	F	890.93 ^A	598.03 ^B	494.16 ^C	826.31 ^A
Quarter 3	704.85 ^A	620.88 ^B	554.13 ^B	666.51 ^C	F	F	F	907.45 ^A	607.89 ^B	459.75 ^C	863.24 ^A
Quarter 4	718.97 ^A	589.39 ^A	533.57 ^C	711.63 ^C	F	F	F	921.70 ^B	608.83 ^B	494.49 ^C	864.29 ^B
Annual	693.73 ^A	601.27 ^B	582.62 ^B	626.04 ^C	F	F	F	884.55 ^A	601.85 ^B	494.26 ^C	827.14 ^A
Year 2011											
Quarter 1	730.16 ^A	564.49 ^B	587.54 ^B	F	F	F	F	938.85 ^B	598.68 ^A	493.68 ^C	886.85 ^A
Quarter 2	719.33 ^A	600.82 ^B	666.38 ^B	608.90 ^B	F	460.13 ^C	F	894.41 ^A	631.09 ^A	549.53 ^B	836.14 ^A
Quarter 3	754.11 ^A	592.57 ^A	635.75 ^B	731.60 ^B	F	502.60 ^C	F	893.09 ^A	664.53 ^A	641.10 ^B	850.08 ^A

Table 10-8 – continued

Quarterly and annual estimates of average weekly earnings by enterprise size of employment, for all employees, for selected industries – Manitoba

Industry - NAICS	All sizes	0 to 4 employees	5 to 19 employees	20 to 49 employees	50 to 99 employees	100 to 299 employees	300 to 499 employees	500 and more employees	0 to 49 employees	50 to 299 employees	300 and more employees
current dollars											
Educational services - 61											
Year 2010											
Quarter 1	796.56 ^A	F	F	F	F	F	F	834.94 ^A	502.96 ^B	737.59 ^B	823.19 ^A
Quarter 2	859.03 ^A	F	F	F	F	F	F	899.34 ^A	481.95 ^C	F	887.33 ^A
Quarter 3	947.23 ^A	F	F	F	F	F	F	F	601.56 ^B	837.22 ^B	1,005.17 ^A
Quarter 4	872.27 ^A	F	F	F	F	802.95 ^B	F	909.93 ^A	496.85 ^C	813.04 ^B	902.56 ^A
Annual	861.56 ^A	F	F	F	F	F	F	F	519.46 ^B	F	893.45 ^A
Year 2011											
Quarter 1	837.89 ^A	F	F	F	F	790.30 ^B	F	866.05 ^A	450.88 ^C	804.69 ^B	867.14 ^A
Quarter 2	876.27 ^A	F	424.93 ^C	F	F	975.61 ^C	F	899.85 ^A	539.19 ^B	951.69 ^B	889.51 ^A
Quarter 3	906.47 ^A	F	F	F	F	797.18 ^B	F	962.14 ^B	626.32 ^B	820.32 ^B	950.03 ^B
Health care and social assistance - 62											
Year 2010											
Quarter 1	715.55 ^A	922.75 ^A	530.99 ^B	545.44 ^B	464.61 ^E	595.29 ^B	F	805.35 ^A	612.08 ^A	558.70 ^B	800.71 ^A
Quarter 2	711.98 ^A	920.84 ^A	529.11 ^C	557.86 ^B	458.54 ^E	570.55 ^A	F	811.12 ^A	612.85 ^B	537.80 ^B	798.05 ^A
Quarter 3	717.41 ^A	992.45 ^B	558.70 ^B	548.43 ^B	604.22 ^D	583.52 ^B	F	804.12 ^A	639.04 ^B	590.22 ^B	780.51 ^A
Quarter 4	741.15 ^A	1,050.60 ^C	602.19 ^B	565.13 ^C	533.22 ^D	584.32 ^B	F	834.35 ^A	681.63 ^B	567.65 ^B	813.66 ^A
Annual	721.57 ^A	972.56 ^B	555.32 ^B	554.06 ^B	518.26 ^D	583.53 ^B	F	813.74 ^A	636.20 ^B	563.58 ^B	798.16 ^A
Year 2011											
Quarter 1	732.60 ^A	1,038.61 ^B	605.94 ^B	522.49 ^B	571.04 ^B	578.89 ^B	x	x	662.01 ^A	576.21 ^A	802.80 ^A
Quarter 2	747.13 ^A	937.42 ^B	645.53 ^B	559.51 ^B	513.81 ^C	566.29 ^B	x	x	676.85 ^A	548.70 ^B	830.28 ^A
Quarter 3	731.84 ^A	979.32 ^B	603.50 ^A	580.98 ^B	514.07 ^B	578.98 ^B	x	x	671.16 ^A	556.90 ^A	805.58 ^A
Arts, entertainment and recreation - 71											
Year 2010											
Quarter 1	534.33 ^A	F	F	F	F	F	x	x	394.80 ^A	F	F
Quarter 2	505.84 ^A	F	306.40 ^D	F	F	F	x	x	373.03 ^C	F	F
Quarter 3	521.69 ^A	481.35 ^C	395.08 ^B	F	F	F	x	x	380.77 ^B	F	F
Quarter 4	564.31 ^A	473.22 ^B	368.77 ^C	F	F	F	x	x	389.40 ^B	F	F
Annual	530.12 ^A	F	F	F	F	F	x	x	383.50 ^B	F	F
Year 2011											
Quarter 1	573.71 ^A	472.18 ^B	387.79 ^B	F	F	F	x	x	397.22 ^B	F	F
Quarter 2	530.86 ^A	431.69 ^C	328.03 ^D	F	F	F	x	x	377.92 ^B	F	F
Quarter 3	525.14 ^A	459.34 ^B	F	F	F	F	x	x	377.85 ^C	F	F
Accommodation and food services - 72											
Year 2010											
Quarter 1	293.21 ^A	368.96 ^B	305.41 ^B	279.73 ^B	269.30 ^B	F	F	F	296.47 ^A	267.76 ^B	F
Quarter 2	312.63 ^A	361.21 ^B	283.35 ^B	326.90 ^B	287.09 ^C	F	F	F	310.14 ^B	298.45 ^B	F
Quarter 3	311.40 ^A	355.10 ^B	288.71 ^B	291.49 ^B	275.96 ^C	F	F	F	294.68 ^B	311.52 ^B	F
Quarter 4	318.65 ^B	342.70 ^B	302.27 ^B	286.66 ^B	284.75 ^C	F	F	F	297.11 ^A	309.47 ^C	F
Annual	309.20 ^A	356.54 ^B	294.68 ^B	296.54 ^B	279.36 ^C	F	F	F	299.64 ^A	297.60 ^B	F
Year 2011											
Quarter 1	311.71 ^B	354.21 ^B	288.40 ^B	279.78 ^A	282.15 ^C	408.25 ^D	F	F	288.32 ^A	337.11 ^C	324.06 ^C
Quarter 2	318.22 ^B	343.61 ^B	294.30 ^B	306.48 ^B	294.89 ^C	386.28 ^D	F	F	303.60 ^B	333.24 ^C	329.03 ^B
Quarter 3	319.08 ^A	351.48 ^B	309.67 ^B	311.24 ^A	253.81 ^D	F	F	F	313.04 ^A	301.76 ^C	F

Table 10-8 – continued

Quarterly and annual estimates of average weekly earnings by enterprise size of employment, for all employees, for selected industries – Manitoba

Industry - NAICS	All sizes	0 to 4 employees	5 to 19 employees	20 to 49 employees	50 to 99 employees	100 to 299 employees	300 to 499 employees	500 and more employees	0 to 49 employees	50 to 299 employees	300 and more employees
current dollars											
Other services (except public administration) - 81											
Year 2010											
Quarter 1	630.63 ^A	619.49 ^A	639.64 ^A	606.57 ^B	577.80 ^D	F	F	F	625.82 ^A	585.53 ^B	F
Quarter 2	669.46 ^A	625.86 ^B	629.93 ^A	F	F	F	F	F	653.29 ^A	F	F
Quarter 3	643.90 ^A	614.72 ^A	613.80 ^B	685.49 ^C	F	F	F	F	631.78 ^B	F	F
Quarter 4	655.77 ^A	626.51 ^A	682.26 ^B	671.62 ^B	F	F	F	F	664.16 ^A	F	F
Annual	649.93 ^A	621.76 ^A	641.31 ^B	F	F	F	F	F	643.77 ^A	F	F
Year 2011											
Quarter 1	632.11 ^A	587.33 ^A	637.40 ^A	685.07 ^A	F	F	F	F	636.39 ^A	F	F
Quarter 2	664.22 ^A	606.19 ^A	653.57 ^B	672.18 ^A	F	F	F	F	645.36 ^A	F	F
Quarter 3	640.88 ^A	573.42 ^A	641.94 ^A	612.76 ^B	F	F	F	F	615.26 ^A	F	F
Public administration - 91											
Year 2010											
Quarter 1	1,088.50 ^A	645.93 ^D	588.34 ^B	653.19 ^B	F	F	x	x	622.33 ^B	543.76 ^C	1,191.42 ^A
Quarter 2	1,074.22 ^A	517.31 ^D	604.03 ^B	F	F	F	x	x	603.68 ^B	600.85 ^A	1,172.40 ^A
Quarter 3	1,068.54 ^A	F	535.80 ^C	677.13 ^C	F	F	x	x	617.86 ^B	582.09 ^A	1,176.56 ^A
Quarter 4	1,080.33 ^A	F	562.34 ^B	F	F	597.66 ^A	x	x	588.86 ^B	612.73 ^A	1,190.71 ^A
Annual	1,077.70 ^A	F	572.23 ^B	F	F	F	x	x	608.23 ^B	586.42 ^B	1,182.58 ^A
Year 2011											
Quarter 1	1,106.19 ^A	F	596.01 ^B	614.45 ^C	F	578.72 ^B	x	x	608.81 ^B	584.27 ^B	1,225.67 ^A
Quarter 2	1,082.93 ^A	F	575.81 ^B	590.34 ^C	656.70 ^B	622.09 ^B	x	x	586.66 ^B	634.98 ^B	1,194.37 ^A
Quarter 3	1,055.71 ^A	F	549.77 ^B	612.79 ^C	F	562.25 ^B	x	x	589.68 ^B	555.05 ^B	1,184.65 ^A

Table 10-9
Quarterly and annual estimates of average weekly earnings by enterprise size of employment, for all employees, for selected industries — Saskatchewan

Industry - NAICS	All sizes	0 to 4 employees	5 to 19 employees	20 to 49 employees	50 to 99 employees	100 to 299 employees	300 to 499 employees	500 and more employees	0 to 49 employees	50 to 299 employees	300 and more employees
current dollars											
Industrial aggregate excluding unclassified businesses - 11-91N											
Year 2010											
Quarter 1	832.94 ^A	732.67 ^A	657.04 ^A	684.70 ^A	736.10 ^A	770.12 ^A	911.52 ^A	952.36 ^A	681.98 ^A	755.38 ^A	949.38 ^A
Quarter 2	840.68 ^A	734.65 ^A	662.74 ^A	701.72 ^A	742.06 ^A	802.30 ^A	953.70 ^A	959.38 ^A	690.09 ^A	776.54 ^A	958.96 ^A
Quarter 3	845.68 ^A	729.34 ^A	687.94 ^A	719.38 ^A	745.05 ^A	816.16 ^A	949.15 ^A	965.15 ^A	706.73 ^A	786.55 ^A	963.91 ^A
Quarter 4	865.12 ^A	755.13 ^A	706.25 ^A	742.06 ^A	769.85 ^A	814.53 ^A	915.46 ^A	979.17 ^A	728.30 ^A	795.95 ^A	974.46 ^A
Annual	846.25 ^A	738.05 ^A	678.74 ^A	712.43 ^A	748.35 ^A	801.73 ^A	932.32 ^A	964.06 ^A	702.04 ^A	779.15 ^A	961.71 ^A
Year 2011											
Quarter 1	871.63 ^A	725.91 ^A	696.27 ^A	723.84 ^A	768.37 ^A	815.92 ^A	896.91 ^A	1,001.59 ^A	711.49 ^A	795.75 ^A	993.41 ^A
Quarter 2	862.05 ^A	747.32 ^A	680.07 ^A	717.79 ^A	748.66 ^A	834.80 ^A	897.10 ^A	987.48 ^A	705.90 ^A	798.33 ^A	981.01 ^A
Quarter 3	885.95 ^A	757.59 ^A	701.76 ^A	759.30 ^A	778.52 ^A	865.73 ^A	914.34 ^A	1,019.31 ^A	732.17 ^A	828.84 ^A	1,010.68 ^A
Forestry, logging and support - 11N											
Year 2010											
Quarter 1	x	x	x	x	x	x	x	x	x	x	x
Quarter 2	x	x	x	x	x	x	x	x	x	x	x
Quarter 3	x	x	x	x	x	x	x	x	x	x	x
Quarter 4	x	x	x	x	x	x	x	x	x	x	x
Annual	x	x	x	x	x	x	x	x	x	x	x
Year 2011											
Quarter 1	x	x	x	x	x	x	x	x	x	x	x
Quarter 2	x	x	x	x	x	x	x	x	x	x	x
Quarter 3	x	x	x	x	x	x	x	x	x	x	x
Mining, quarrying, and oil and gas extraction - 21											
Year 2010											
Quarter 1	1,703.40 ^A	970.23 ^B	1,287.55 ^B	F	x	x	x	x	1,226.44 ^A	F	F
Quarter 2	1,621.63 ^A	1,001.64 ^B	1,062.07 ^C	F	x	x	x	x	1,110.92 ^B	F	1,807.46 ^A
Quarter 3	1,661.02 ^A	1,086.26 ^A	1,407.94 ^B	F	x	x	x	x	1,306.13 ^A	F	1,790.63 ^A
Quarter 4	1,622.11 ^A	1,070.68 ^B	1,479.04 ^C	F	x	x	x	x	1,384.21 ^B	F	1,711.86 ^A
Annual	1,651.37 ^A	1,031.19 ^B	1,311.38 ^C	F	x	x	x	x	1,259.97 ^B	F	F
Year 2011											
Quarter 1	1,648.94 ^A	1,025.22 ^B	1,328.71 ^C	F	x	x	F	F	1,338.97 ^B	F	F
Quarter 2	1,579.03 ^A	1,041.46 ^C	1,030.48 ^D	F	x	x	F	F	1,085.33 ^C	F	1,720.60 ^A
Quarter 3	1,678.83 ^A	F	1,283.23 ^B	F	x	x	F	1,769.94 ^A	1,419.22 ^B	F	1,754.97 ^A
Utilities - 22											
Year 2010											
Quarter 1	x	x	x	x	x	x	x	x	x	x	x
Quarter 2	x	x	x	x	x	x	x	x	x	x	x
Quarter 3	x	x	x	x	x	x	x	x	x	x	x
Quarter 4	x	x	x	x	x	x	x	x	x	x	x
Annual	x	x	x	x	x	x	x	x	x	x	x
Year 2011											
Quarter 1	x	x	x	x	x	x	x	x	x	x	x
Quarter 2	x	x	x	x	x	x	x	x	x	x	x
Quarter 3	x	x	x	x	x	x	x	x	x	x	x

Table 10-9 – continued

Quarterly and annual estimates of average weekly earnings by enterprise size of employment, for all employees, for selected industries – Saskatchewan

Industry - NAICS	All sizes	0 to 4 employees	5 to 19 employees	20 to 49 employees	50 to 99 employees	100 to 299 employees	300 to 499 employees	500 and more employees	0 to 49 employees	50 to 299 employees	300 and more employees
current dollars											
Construction - 23											
Year 2010											
Quarter 1	1,016.14 ^A	816.92 ^A	930.20 ^B	1,037.21 ^B	F	F	x	x	927.38 ^A	F	F
Quarter 2	1,035.27 ^A	759.68 ^B	908.65 ^B	1,142.78 ^B	F	F	x	x	933.24 ^A	F	F
Quarter 3	1,044.15 ^A	783.22 ^A	866.10 ^B	1,080.93 ^A	1,087.16 ^C	F	x	x	903.58 ^A	1,176.58 ^B	F
Quarter 4	1,056.65 ^A	804.14 ^A	893.58 ^B	1,186.18 ^B	1,086.33 ^D	F	x	x	946.07 ^A	1,132.44 ^B	F
Annual	1,039.43 ^A	790.55 ^A	897.98 ^B	1,113.61 ^B	F	F	x	x	927.17 ^A	F	F
Year 2011											
Quarter 1	1,019.58 ^A	760.08 ^A	889.24 ^A	1,052.67 ^B	1,072.45 ^D	x	x	x	892.74 ^A	x	x
Quarter 2	1,060.20 ^A	827.78 ^A	884.13 ^B	1,108.12 ^B	F	x	x	x	927.13 ^A	x	x
Quarter 3	1,113.41 ^A	803.79 ^A	955.86 ^A	1,145.87 ^B	F	x	x	x	973.15 ^A	x	x
Manufacturing - 31-33											
Year 2010											
Quarter 1	932.26 ^A	633.13 ^A	778.82 ^B	869.36 ^A	F	941.89 ^B	F	1,040.91 ^A	800.85 ^A	918.75 ^A	1,053.93 ^A
Quarter 2	922.05 ^A	643.58 ^D	754.56 ^B	860.24 ^A	F	996.64 ^A	F	1,001.80 ^A	787.58 ^A	978.34 ^A	987.83 ^A
Quarter 3	947.93 ^A	631.49 ^D	751.40 ^B	896.84 ^A	F	1,011.39 ^A	1,012.54 ^B	1,051.12 ^A	802.28 ^A	982.99 ^A	1,043.92 ^A
Quarter 4	985.74 ^A	685.42 ^A	807.45 ^A	927.17 ^A	F	1,039.74 ^A	1,098.93 ^A	F	845.48 ^A	1,029.50 ^A	1,065.91 ^A
Annual	947.17 ^A	648.37 ^C	773.05 ^B	888.48 ^A	F	998.75 ^A	F	F	809.08 ^A	978.45 ^A	1,038.21 ^A
Year 2011											
Quarter 1	995.63 ^A	653.12 ^C	768.91 ^A	931.55 ^B	960.71 ^A	1,064.08 ^A	x	x	826.17 ^A	1,026.67 ^A	1,105.28 ^A
Quarter 2	1,017.10 ^A	726.40 ^B	796.50 ^A	919.34 ^B	953.14 ^B	1,100.18 ^B	x	x	842.55 ^A	1,049.33 ^A	1,122.08 ^A
Quarter 3	989.31 ^A	692.51 ^A	788.93 ^A	938.58 ^A	955.08 ^B	1,083.07 ^B	x	x	844.77 ^A	1,036.32 ^B	1,053.50 ^A
Wholesale trade - 41											
Year 2010											
Quarter 1	954.31 ^A	721.74 ^B	856.93 ^B	917.13 ^B	F	F	F	F	860.96 ^A	920.55 ^A	1,079.66 ^A
Quarter 2	976.96 ^A	787.07 ^C	775.00 ^B	951.99 ^B	F	F	1,090.94 ^B	F	850.57 ^B	944.85 ^A	1,122.22 ^A
Quarter 3	961.84 ^A	723.73 ^B	841.35 ^B	941.89 ^B	F	F	F	F	863.59 ^A	951.05 ^A	1,061.27 ^A
Quarter 4	1,021.35 ^A	717.30 ^B	859.78 ^B	1,051.62 ^B	F	F	F	F	918.67 ^A	989.16 ^A	1,137.22 ^A
Annual	979.01 ^A	737.94 ^B	833.08 ^B	966.42 ^B	F	F	F	F	873.42 ^A	951.23 ^A	1,100.89 ^A
Year 2011											
Quarter 1	1,043.67 ^A	666.13 ^B	855.02 ^B	978.32 ^B	879.50 ^B	F	F	F	878.60 ^A	964.47 ^A	1,239.72 ^A
Quarter 2	1,033.22 ^A	743.65 ^C	852.37 ^B	923.23 ^B	933.85 ^C	1,038.47 ^A	F	1,232.31 ^A	867.60 ^B	992.68 ^A	1,200.57 ^A
Quarter 3	1,072.60 ^A	619.69 ^D	836.06 ^B	1,017.12 ^B	990.67 ^D	F	F	1,291.06 ^A	883.26 ^A	1,068.12 ^B	1,231.82 ^A
Retail trade - 44-45											
Year 2010											
Quarter 1	509.16 ^A	480.16 ^A	480.99 ^A	592.72 ^B	664.51 ^A	567.65 ^B	F	450.67 ^A	517.98 ^A	610.99 ^B	461.63 ^A
Quarter 2	529.45 ^A	476.95 ^B	518.53 ^A	649.24 ^B	669.06 ^B	F	F	457.25 ^A	555.98 ^A	628.24 ^A	462.62 ^A
Quarter 3	521.64 ^A	478.71 ^B	515.30 ^A	667.33 ^B	649.74 ^A	F	F	441.83 ^A	560.11 ^A	621.48 ^A	446.50 ^A
Quarter 4	516.28 ^A	508.09 ^B	552.00 ^A	581.02 ^B	680.31 ^B	587.76 ^A	F	435.29 ^A	555.05 ^A	631.63 ^A	438.92 ^A
Annual	519.13 ^A	485.85 ^B	516.79 ^A	622.89 ^B	665.89 ^B	F	F	445.97 ^A	547.33 ^A	623.32 ^A	452.14 ^A
Year 2011											
Quarter 1	514.43 ^A	455.72 ^B	525.40 ^B	595.52 ^A	687.14 ^B	580.08 ^B	F	445.64 ^A	537.38 ^A	631.68 ^A	447.39 ^A
Quarter 2	528.90 ^A	478.57 ^B	525.32 ^B	618.32 ^B	F	626.92 ^B	F	457.10 ^A	550.37 ^A	644.21 ^A	460.77 ^A
Quarter 3	532.55 ^A	494.66 ^B	552.06 ^B	625.25 ^B	646.26 ^A	596.32 ^B	F	458.45 ^A	568.55 ^A	619.07 ^A	464.26 ^A

Table 10-9 – continued

Quarterly and annual estimates of average weekly earnings by enterprise size of employment, for all employees, for selected industries — Saskatchewan

Industry - NAICS	All sizes	0 to 4 employees	5 to 19 employees	20 to 49 employees	50 to 99 employees	100 to 299 employees	300 to 499 employees	500 and more employees	0 to 49 employees	50 to 299 employees	300 and more employees
current dollars											
Transportation and warehousing - 48-49											
Year 2010											
Quarter 1	896.87 ^A	800.09 ^A	808.94 ^A	F	F	F	F	983.69 ^A	833.18 ^A	F	968.08 ^A
Quarter 2	919.95 ^A	789.81 ^B	771.12 ^B	F	F	F	F	1,049.20 ^A	816.89 ^A	F	1,028.91 ^A
Quarter 3	961.29 ^A	851.47 ^B	826.43 ^B	880.97 ^C	F	F	F	1,103.94 ^A	849.13 ^B	F	1,082.80 ^A
Quarter 4	984.76 ^A	821.57 ^B	879.13 ^B	960.61 ^B	F	F	F	1,124.97 ^A	884.90 ^A	F	1,104.67 ^A
Annual	941.27 ^A	816.03 ^B	822.29 ^B	F	F	F	F	1,064.99 ^A	846.36 ^A	F	1,045.82 ^A
Year 2011											
Quarter 1	970.47 ^A	847.26 ^A	779.05 ^B	F	F	F	x	x	848.19 ^A	F	1,109.66 ^A
Quarter 2	955.22 ^A	817.19 ^B	830.76 ^B	F	F	F	x	x	859.21 ^A	F	1,080.08 ^A
Quarter 3	999.02 ^A	910.30 ^B	902.37 ^A	F	F	F	x	x	943.27 ^A	F	1,067.85 ^A
Information and cultural industries - 51											
Year 2010											
Quarter 1	1,002.62 ^A	x	x	x	x	x	x	x	x	x	1,130.21 ^A
Quarter 2	1,000.28 ^A	x	x	x	x	x	x	x	x	x	1,137.23 ^A
Quarter 3	1,005.68 ^A	x	x	x	x	x	x	x	x	x	1,122.54 ^A
Quarter 4	1,024.10 ^A	x	x	x	x	x	x	x	x	x	1,127.72 ^A
Annual	1,008.20 ^A	x	x	x	x	x	x	x	x	x	1,129.38 ^A
Year 2011											
Quarter 1	994.78 ^A	x	x	x	x	x	x	x	x	x	1,108.14 ^A
Quarter 2	979.46 ^A	x	x	x	x	x	x	x	x	x	1,084.19 ^A
Quarter 3	980.81 ^B	x	x	x	x	x	x	x	x	x	1,077.78 ^B
Professional, scientific and technical services - 54											
Year 2010											
Quarter 1	1,025.14 ^A	877.17 ^B	897.30 ^B	F	F	F	x	x	928.88 ^A	F	1,177.10 ^A
Quarter 2	1,028.53 ^A	918.13 ^B	896.69 ^B	F	F	F	x	x	925.85 ^A	F	1,200.37 ^A
Quarter 3	1,046.46 ^A	867.19 ^B	978.45 ^B	F	F	F	x	x	954.01 ^A	F	1,192.53 ^B
Quarter 4	1,085.05 ^A	939.69 ^B	955.61 ^B	F	F	F	x	x	979.26 ^A	F	1,274.32 ^A
Annual	1,046.45 ^A	900.68 ^B	931.15 ^B	F	F	F	x	x	946.81 ^A	F	1,210.97 ^A
Year 2011											
Quarter 1	1,124.14 ^A	901.45 ^D	992.23 ^B	F	x	x	x	x	1,015.58 ^B	x	x
Quarter 2	1,079.55 ^A	880.99 ^C	919.54 ^C	F	x	x	x	x	947.03 ^B	x	x
Quarter 3	1,108.15 ^A	854.35 ^C	911.90 ^B	F	x	x	x	x	964.90 ^B	x	x
Management of companies and enterprises - 55											
Year 2010											
Quarter 1	866.23 ^A	988.51 ^B	798.69 ^B	F	x	x	x	x	814.50 ^B	x	x
Quarter 2	875.07 ^A	1,039.65 ^A	785.90 ^B	F	x	x	x	x	799.27 ^B	x	x
Quarter 3	824.42 ^A	948.97 ^B	764.87 ^B	F	x	x	x	x	758.07 ^B	x	x
Quarter 4	895.82 ^A	1,014.73 ^B	775.59 ^B	F	x	x	x	x	828.30 ^A	x	x
Annual	865.28 ^A	998.77 ^B	781.26 ^B	F	x	x	x	x	799.79 ^B	x	x
Year 2011											
Quarter 1	896.04 ^A	x	841.98 ^B	x	x	x	x	x	x	x	x
Quarter 2	893.18 ^A	x	717.82 ^B	x	x	x	x	x	x	x	x
Quarter 3	893.37 ^A	x	733.99 ^B	x	x	x	x	x	x	x	x

Table 10-9 – continued

Quarterly and annual estimates of average weekly earnings by enterprise size of employment, for all employees, for selected industries — Saskatchewan

Industry - NAICS	All sizes	0 to 4 employees	5 to 19 employees	20 to 49 employees	50 to 99 employees	100 to 299 employees	300 to 499 employees	500 and more employees	0 to 49 employees	50 to 299 employees	300 and more employees
current dollars											
Administrative and support, waste management and remediation services - 56											
Year 2010											
Quarter 1	621.65 ^A	661.38 ^B	616.36 ^B	662.19 ^B	x	x	x	x	639.84 ^A	F	F
Quarter 2	632.45 ^A	655.64 ^B	659.84 ^C	630.06 ^B	x	x	x	x	650.61 ^B	F	F
Quarter 3	662.84 ^A	674.56 ^B	689.32 ^B	711.36 ^A	x	x	x	x	692.50 ^A	698.36 ^C	F
Quarter 4	651.62 ^A	705.93 ^B	642.20 ^B	729.18 ^C	x	x	x	x	683.88 ^B	764.11 ^C	F
Annual	641.86 ^A	674.59 ^B	653.22 ^B	686.52 ^B	x	x	x	x	667.87 ^B	F	F
Year 2011											
Quarter 1	645.19 ^B	700.60 ^A	594.18 ^B	716.44 ^C	F	x	x	x	652.12 ^B	x	x
Quarter 2	644.21 ^B	678.80 ^A	682.22 ^B	654.66 ^B	F	x	x	x	673.36 ^B	x	x
Quarter 3	651.88 ^B	750.42 ^A	627.32 ^B	F	F	x	x	x	669.77 ^B	x	x
Educational services - 61											
Year 2010											
Quarter 1	884.44 ^A	F	F	F	F	F	x	x	535.51 ^C	831.18 ^A	906.23 ^A
Quarter 2	901.65 ^A	F	F	494.05 ^E	F	F	x	x	543.99 ^C	822.97 ^A	925.44 ^A
Quarter 3	936.82 ^A	F	F	F	F	F	x	x	715.10 ^B	856.15 ^B	F
Quarter 4	920.71 ^A	F	F	F	F	F	x	x	692.71 ^B	827.81 ^B	938.90 ^A
Annual	908.52 ^A	F	F	F	F	F	x	x	619.26 ^C	835.64 ^B	F
Year 2011											
Quarter 1	897.49 ^A	444.09 ^D	F	F	711.32 ^B	F	F	930.41 ^A	691.38 ^B	741.86 ^B	921.09 ^A
Quarter 2	910.96 ^A	F	F	F	826.57 ^B	F	F	935.39 ^A	750.84 ^C	861.62 ^B	922.24 ^A
Quarter 3	1,023.52 ^A	F	F	F	F	957.09 ^B	F	F	730.32 ^B	944.94 ^B	1,057.71 ^A
Health care and social assistance - 62											
Year 2010											
Quarter 1	789.67 ^A	922.23 ^A	537.78 ^B	579.98 ^B	602.29 ^C	F	x	x	624.33 ^A	672.18 ^C	F
Quarter 2	810.55 ^A	907.48 ^B	601.31 ^B	624.18 ^B	585.03 ^C	658.90 ^D	x	x	667.83 ^A	626.77 ^C	896.46 ^A
Quarter 3	812.91 ^A	911.98 ^B	682.50 ^B	627.42 ^B	614.51 ^C	762.41 ^D	x	x	705.31 ^A	696.43 ^C	872.48 ^A
Quarter 4	858.77 ^A	908.16 ^B	684.48 ^B	583.56 ^A	578.17 ^B	897.04 ^D	x	x	691.05 ^B	761.59 ^C	939.46 ^A
Annual	818.10 ^A	912.42 ^B	625.81 ^B	603.99 ^B	595.00 ^C	F	x	x	672.26 ^A	689.67 ^C	F
Year 2011											
Quarter 1	904.52 ^A	941.54 ^B	701.28 ^C	578.81 ^A	559.93 ^C	x	x	x	702.87 ^B	x	x
Quarter 2	862.53 ^A	916.58 ^B	716.06 ^B	635.56 ^B	535.83 ^C	x	x	x	725.77 ^B	x	x
Quarter 3	867.74 ^A	988.27 ^A	651.46 ^B	639.76 ^B	589.98 ^C	x	x	x	710.49 ^A	x	x
Arts, entertainment and recreation - 71											
Year 2010											
Quarter 1	506.33 ^A	F	312.54 ^D	F	F	F	x	x	359.41 ^B	F	F
Quarter 2	496.00 ^A	F	393.04 ^C	F	F	F	x	x	415.94 ^B	F	F
Quarter 3	509.51 ^A	F	470.21 ^D	F	F	F	x	x	448.27 ^C	F	F
Quarter 4	555.76 ^B	F	439.92 ^D	F	F	F	x	x	416.42 ^C	F	F
Annual	516.85 ^A	F	411.58 ^D	F	F	F	x	x	413.40 ^B	F	F
Year 2011											
Quarter 1	532.27 ^A	x	363.93 ^D	F	x	x	x	x	x	x	F
Quarter 2	504.86 ^A	x	412.43 ^C	F	x	x	x	x	x	x	F
Quarter 3	487.96 ^A	x	375.13 ^B	274.16 ^E	x	x	x	x	x	x	F

Table 10-9 – continued

Quarterly and annual estimates of average weekly earnings by enterprise size of employment, for all employees, for selected industries — Saskatchewan

Industry - NAICS	All sizes	0 to 4 employees	5 to 19 employees	20 to 49 employees	50 to 99 employees	100 to 299 employees	300 to 499 employees	500 and more employees	0 to 49 employees	50 to 299 employees	300 and more employees
current dollars											
Accommodation and food services - 72											
Year 2010											
Quarter 1	343.67 ^A	357.58 ^B	312.55 ^B	344.12 ^B	340.17 ^C	F	x	x	331.87 ^A	342.90 ^B	F
Quarter 2	350.88 ^A	347.09 ^B	292.39 ^B	344.42 ^B	370.57 ^C	385.98 ^B	x	x	322.40 ^A	378.52 ^B	F
Quarter 3	348.69 ^A	342.94 ^B	351.32 ^B	345.23 ^A	286.36 ^C	F	x	x	347.58 ^A	323.87 ^B	F
Quarter 4	347.62 ^A	389.57 ^B	346.87 ^B	337.17 ^A	286.84 ^B	F	x	x	345.57 ^A	332.72 ^A	F
Annual	347.77 ^A	359.23 ^B	325.91 ^B	342.78 ^B	321.21 ^C	F	x	x	337.00 ^A	344.30 ^B	F
Year 2011											
Quarter 1	334.90 ^A	372.26 ^C	331.11 ^B	306.13 ^B	318.81 ^B	F	x	x	321.44 ^A	328.07 ^A	F
Quarter 2	349.13 ^A	346.10 ^C	338.36 ^B	327.04 ^B	333.74 ^B	F	x	x	333.31 ^A	351.82 ^A	402.13 ^A
Quarter 3	362.07 ^A	375.52 ^A	334.95 ^B	334.30 ^B	341.55 ^A	F	x	x	337.62 ^A	360.24 ^A	F
Other services (except public administration) - 81											
Year 2010											
Quarter 1	682.89 ^A	650.32 ^A	684.58 ^B	620.61 ^C	F	F	x	x	664.84 ^A	715.36 ^B	F
Quarter 2	716.75 ^B	628.23 ^A	670.38 ^B	632.16 ^A	F	F	x	x	652.36 ^A	920.15 ^D	F
Quarter 3	700.17 ^A	671.92 ^B	641.72 ^B	F	F	F	x	x	662.01 ^A	881.84 ^C	F
Quarter 4	692.89 ^A	645.36 ^B	646.24 ^B	705.93 ^B	F	F	x	x	656.76 ^A	F	F
Annual	698.23 ^A	648.76 ^B	660.64 ^B	F	F	F	x	x	658.96 ^A	F	F
Year 2011											
Quarter 1	726.03 ^A	664.89 ^B	729.50 ^B	784.20 ^B	F	x	x	x	722.57 ^A	x	x
Quarter 2	653.08 ^A	656.62 ^B	585.57 ^B	731.33 ^B	F	x	x	x	629.09 ^B	x	x
Quarter 3	688.69 ^A	658.09 ^B	719.94 ^B	788.49 ^B	F	x	x	x	715.81 ^A	x	x
Public administration - 91											
Year 2010											
Quarter 1	997.95 ^A	621.23 ^B	610.35 ^C	F	634.45 ^C	F	x	x	619.17 ^B	650.32 ^B	1,096.67 ^A
Quarter 2	1,018.64 ^A	638.63 ^C	778.35 ^B	581.02 ^C	620.87 ^C	F	x	x	693.10 ^A	647.04 ^B	1,124.56 ^A
Quarter 3	1,011.74 ^A	633.21 ^B	796.79 ^B	630.78 ^B	602.71 ^B	F	x	x	713.79 ^B	642.40 ^B	1,114.25 ^A
Quarter 4	1,050.36 ^A	635.79 ^B	787.32 ^B	F	590.97 ^B	F	x	x	704.57 ^B	643.45 ^B	1,167.17 ^A
Annual	1,019.62 ^A	631.77 ^B	755.06 ^B	F	612.14 ^C	F	x	x	686.55 ^B	645.72 ^B	1,125.38 ^A
Year 2011											
Quarter 1	1,038.48 ^A	696.53 ^C	673.66 ^D	F	672.26 ^B	F	x	x	669.74 ^C	736.24 ^A	1,133.94 ^A
Quarter 2	1,046.04 ^A	701.22 ^C	775.20 ^B	F	743.48 ^B	F	x	x	731.06 ^B	740.81 ^B	1,139.33 ^A
Quarter 3	1,058.64 ^A	683.32 ^C	828.82 ^B	697.55 ^B	765.04 ^B	F	x	x	761.35 ^B	754.43 ^A	1,150.00 ^A

Table 10-10
Quarterly and annual estimates of average weekly earnings by enterprise size of employment, for all employees,
for selected industries — Alberta

Industry - NAICS	All sizes	0 to 4 employees	5 to 19 employees	20 to 49 employees	50 to 99 employees	100 to 299 employees	300 to 499 employees	500 and more employees	0 to 49 employees	50 to 299 employees	300 and more employees
current dollars											
Industrial aggregate excluding unclassified businesses - 11-91N											
Year 2010											
Quarter 1	981.18 ^A	914.68 ^A	815.68 ^A	859.59 ^A	924.20 ^A	1,027.87 ^A	1,067.50 ^A	1,060.34 ^A	854.54 ^A	983.63 ^A	1,060.95 ^A
Quarter 2	990.61 ^A	929.15 ^A	813.83 ^A	850.94 ^A	910.97 ^A	1,011.08 ^A	1,061.18 ^A	1,090.05 ^A	854.02 ^A	968.58 ^A	1,087.54 ^A
Quarter 3	994.11 ^A	909.19 ^A	813.04 ^A	864.68 ^A	931.92 ^A	1,039.51 ^A	1,035.95 ^A	1,094.12 ^A	853.15 ^A	994.09 ^A	1,088.78 ^A
Quarter 4	1,006.73 ^A	933.55 ^A	837.89 ^A	893.76 ^A	939.13 ^A	1,061.23 ^A	1,057.54 ^A	1,089.77 ^A	879.50 ^A	1,010.18 ^A	1,086.95 ^A
Annual	993.28 ^A	921.67 ^A	820.13 ^A	867.35 ^A	926.72 ^A	1,035.43 ^A	1,055.35 ^A	1,083.55 ^A	860.34 ^A	989.47 ^A	1,081.07 ^A
Year 2011											
Quarter 1	1,036.54 ^A	933.46 ^A	846.32 ^A	892.99 ^A	963.19 ^A	1,082.73 ^A	1,089.10 ^A	1,138.26 ^A	882.83 ^A	1,031.70 ^A	1,133.93 ^A
Quarter 2	1,032.62 ^A	943.27 ^A	836.29 ^A	888.92 ^A	966.13 ^A	1,045.86 ^A	1,088.95 ^A	1,141.03 ^A	879.17 ^A	1,012.18 ^A	1,136.70 ^A
Quarter 3	1,036.27 ^A	936.67 ^A	839.39 ^A	906.25 ^A	981.38 ^A	1,051.55 ^A	1,132.56 ^A	1,140.82 ^A	884.73 ^A	1,021.67 ^A	1,140.06 ^A
Forestry, logging and support - 11N											
Year 2010											
Quarter 1	F	F	F	F	x	x	x	x	F	F	F
Quarter 2	F	F	F	F	x	x	x	x	F	F	F
Quarter 3	F	F	F	F	x	x	x	x	F	F	F
Quarter 4	1,072.17 ^B	F	F	F	x	x	x	x	F	F	F
Annual	F	F	F	F	x	x	x	x	F	F	F
Year 2011											
Quarter 1	F	F	F	F	x	x	x	x	F	F	F
Quarter 2	F	F	F	F	x	x	x	x	F	F	F
Quarter 3	F	F	F	F	x	x	x	x	F	F	F
Mining, quarrying, and oil and gas extraction - 21											
Year 2010											
Quarter 1	1,841.28 ^A	1,210.21 ^A	1,531.15 ^B	1,578.64 ^C	1,838.17 ^C	1,924.11 ^B	F	1,946.39 ^A	1,449.90 ^B	1,895.96 ^B	1,944.55 ^A
Quarter 2	1,909.74 ^A	1,193.88 ^A	1,473.48 ^B	1,617.92 ^C	F	1,931.14 ^B	F	2,075.72 ^A	1,435.12 ^B	1,831.61 ^A	2,071.12 ^A
Quarter 3	1,875.61 ^A	1,308.26 ^A	1,404.31 ^B	1,754.29 ^B	F	1,750.40 ^A	F	2,030.92 ^A	1,488.94 ^A	1,725.19 ^A	2,025.43 ^A
Quarter 4	1,806.83 ^A	1,307.96 ^B	1,436.87 ^B	F	F	1,837.73 ^B	F	1,908.44 ^A	1,442.52 ^A	1,810.09 ^B	1,904.93 ^A
Annual	1,857.31 ^A	1,254.09 ^A	1,461.17 ^B	F	F	1,856.00 ^B	F	1,988.87 ^A	1,454.03 ^A	1,812.40 ^A	1,984.73 ^A
Year 2011											
Quarter 1	1,876.39 ^A	1,247.89 ^B	1,548.04 ^B	F	1,911.88 ^B	1,862.85 ^A	F	1,964.67 ^A	1,532.38 ^A	1,880.03 ^A	1,958.61 ^A
Quarter 2	1,887.38 ^A	1,272.81 ^A	1,523.99 ^B	F	F	1,754.19 ^B	F	2,001.45 ^A	1,522.65 ^A	1,784.05 ^A	1,996.31 ^A
Quarter 3	1,851.39 ^A	1,201.97 ^A	1,577.45 ^B	F	F	1,835.42 ^B	F	1,931.22 ^A	1,519.40 ^A	1,857.43 ^B	1,920.83 ^A
Utilities - 22											
Year 2010											
Quarter 1	1,682.28 ^A	F	1,573.45 ^C	F	x	x	x	x	1,647.26 ^C	F	F
Quarter 2	1,581.35 ^A	F	1,292.68 ^C	F	x	x	x	x	1,317.67 ^B	F	F
Quarter 3	1,542.61 ^A	F	1,284.18 ^C	F	x	x	x	x	1,328.52 ^B	F	F
Quarter 4	1,632.30 ^A	1,084.25 ^D	1,469.31 ^B	F	x	x	x	x	1,414.41 ^C	F	F
Annual	1,609.19 ^A	F	1,404.65 ^B	F	x	x	x	x	1,423.12 ^C	F	F
Year 2011											
Quarter 1	1,639.95 ^A	F	1,390.30 ^B	F	x	x	x	x	1,436.28 ^B	F	F
Quarter 2	1,663.08 ^A	F	1,156.89 ^B	F	x	x	x	x	1,396.02 ^B	F	F
Quarter 3	1,718.62 ^A	F	1,440.27 ^B	F	x	x	x	x	1,607.72 ^A	F	1,729.80 ^A

Table 10-10 – continued

Quarterly and annual estimates of average weekly earnings by enterprise size of employment, for all employees, for selected industries — Alberta

Industry - NAICS	All sizes	0 to 4 employees	5 to 19 employees	20 to 49 employees	50 to 99 employees	100 to 299 employees	300 to 499 employees	500 and more employees	0 to 49 employees	50 to 299 employees	300 and more employees	
	current dollars											
Construction - 23												
Year 2010												
Quarter 1	1,268.68 ^A	875.80 ^A	1,063.76 ^A	1,155.48 ^A	1,370.29 ^B	1,434.42 ^A		F	1,565.12 ^A	1,033.47 ^A	1,408.12 ^A	1,552.07 ^A
Quarter 2	1,293.22 ^A	858.35 ^A	989.76 ^A	1,170.42 ^B	1,262.02 ^B	1,507.29 ^B	1,848.25 ^B		1,677.30 ^A	1,003.13 ^A	1,398.41 ^A	1,698.70 ^A
Quarter 3	1,286.59 ^A	859.45 ^A	981.96 ^A	1,196.84 ^A	1,329.57 ^A	1,545.64 ^B		F	1,646.63 ^A	1,007.25 ^A	1,452.11 ^A	1,618.60 ^A
Quarter 4	1,323.66 ^A	888.62 ^A	1,067.55 ^A	1,226.98 ^B	1,317.30 ^B	1,498.34 ^B		F	1,704.33 ^A	1,061.19 ^A	1,422.78 ^A	1,703.53 ^A
Annual	1,293.52 ^A	870.60 ^A	1,024.14 ^A	1,188.38 ^A	1,318.14 ^B	1,498.33 ^A		F	1,648.81 ^A	1,026.13 ^A	1,421.53 ^A	1,643.16 ^A
Year 2011												
Quarter 1	1,300.64 ^A	870.55 ^A	1,053.33 ^A	1,149.30 ^B	1,400.48 ^B	1,503.36 ^A		F	1,675.32 ^A	1,026.67 ^A	1,458.69 ^A	1,648.47 ^A
Quarter 2	1,305.41 ^A	900.54 ^A	1,021.63 ^A	1,169.01 ^B	1,294.50 ^B	1,474.17 ^A		F	1,714.59 ^A	1,030.83 ^A	1,398.75 ^A	1,696.36 ^A
Quarter 3	1,356.54 ^A	907.05 ^A	1,053.71 ^A	1,241.98 ^A	1,433.87 ^A	1,526.09 ^A		F	1,756.66 ^A	1,071.21 ^A	1,486.69 ^A	1,729.36 ^A
Manufacturing - 31-33												
Year 2010												
Quarter 1	1,057.01 ^A	881.49 ^A	877.19 ^A	960.23 ^A	952.81 ^A	1,055.49 ^A		F	1,157.79 ^A	915.22 ^A	1,015.72 ^A	1,162.21 ^A
Quarter 2	1,078.60 ^A	799.63 ^B	882.20 ^A	971.08 ^A	982.11 ^A	1,073.27 ^A		F	1,210.16 ^A	912.30 ^A	1,039.85 ^A	1,198.37 ^A
Quarter 3	1,120.77 ^A	806.83 ^B	897.02 ^A	1,052.94 ^A	1,002.27 ^A	1,170.48 ^A		F	1,236.99 ^A	957.76 ^A	1,111.50 ^A	1,223.31 ^A
Quarter 4	1,148.07 ^A	847.51 ^B	939.32 ^A	1,067.91 ^A	1,082.60 ^A	1,163.26 ^A		F	1,256.48 ^A	988.01 ^A	1,135.14 ^A	1,249.32 ^A
Annual	1,101.97 ^A	834.22 ^B	899.22 ^A	1,014.16 ^A	1,005.59 ^A	1,119.38 ^A		F	1,215.76 ^A	943.73 ^A	1,078.13 ^A	1,208.75 ^A
Year 2011												
Quarter 1	1,172.40 ^A	820.39 ^A	951.21 ^A	1,038.49 ^A	1,074.48 ^A	1,160.47 ^A		F	1,331.26 ^A	976.11 ^A	1,128.96 ^A	1,309.60 ^A
Quarter 2	1,155.14 ^A	822.54 ^A	954.24 ^A	1,072.22 ^A	1,084.72 ^A	1,164.70 ^A		F	1,263.31 ^A	994.76 ^A	1,136.17 ^A	1,254.00 ^A
Quarter 3	1,158.41 ^A	858.77 ^B	945.26 ^A	1,096.13 ^A	1,052.09 ^A	1,134.45 ^A		F	1,288.50 ^A	1,007.89 ^A	1,104.04 ^A	1,276.86 ^A
Wholesale trade - 41												
Year 2010												
Quarter 1	1,122.64 ^A	929.61 ^A	950.71 ^B	1,081.82 ^B	1,135.65 ^A		F	F	1,227.36 ^A	996.03 ^A	1,175.20 ^A	1,212.05 ^A
Quarter 2	1,133.51 ^A	921.73 ^B	1,057.55 ^B	1,048.38 ^A		1,141.18 ^A		F	1,234.38 ^A	1,031.27 ^A	1,161.06 ^A	1,213.29 ^A
Quarter 3	1,141.89 ^A	932.03 ^B	1,014.19 ^A	1,082.39 ^A	1,114.09 ^A	1,140.55 ^A		F	1,266.91 ^A	1,027.03 ^A	1,128.82 ^A	1,261.95 ^A
Quarter 4	1,176.10 ^A	950.09 ^A	1,130.64 ^B	1,125.25 ^A		1,176.38 ^B		F	1,241.43 ^A	1,099.65 ^A	1,174.84 ^A	1,245.50 ^A
Annual	1,143.94 ^A	933.20 ^B	1,037.76 ^B	1,084.65 ^A			F	F	1,242.64 ^A	1,038.41 ^A	1,160.00 ^A	1,233.60 ^A
Year 2011												
Quarter 1	1,228.73 ^A	937.86 ^B	1,064.75 ^B	1,146.64 ^A	1,109.49 ^B	1,215.11 ^A		F	1,419.86 ^A	1,076.78 ^A	1,170.45 ^A	1,403.18 ^A
Quarter 2	1,233.86 ^A	885.82 ^B	1,105.84 ^B	1,143.18 ^A	1,241.97 ^B	1,167.44 ^A		F	1,412.43 ^A	1,087.16 ^A	1,198.29 ^A	1,389.97 ^A
Quarter 3	1,271.85 ^A	939.20 ^B	1,117.72 ^B	1,187.77 ^A	1,207.90 ^A	1,228.00 ^A		F	1,466.98 ^A	1,118.83 ^A	1,219.57 ^A	1,442.03 ^A
Retail trade - 44-45												
Year 2010												
Quarter 1	542.40 ^A	521.01 ^A	547.20 ^A	637.79 ^A	779.57 ^A	720.72 ^B		F	458.74 ^A	572.25 ^A	750.98 ^A	460.29 ^A
Quarter 2	554.69 ^A	539.32 ^A	576.79 ^A	652.02 ^A	819.49 ^A	716.48 ^B		F	459.95 ^A	595.02 ^A	766.74 ^A	462.20 ^A
Quarter 3	556.81 ^A	537.79 ^A	554.64 ^A	681.33 ^A	809.63 ^A	712.23 ^A		F	469.23 ^A	593.83 ^A	761.50 ^A	471.28 ^A
Quarter 4	548.72 ^A	562.31 ^B	559.65 ^A	661.08 ^A	752.33 ^A	689.69 ^A		F	470.33 ^A	593.26 ^A	721.42 ^A	473.05 ^A
Annual	550.67 ^A	539.96 ^A	559.64 ^A	658.16 ^A	790.08 ^A	709.76 ^A		F	464.67 ^A	588.65 ^A	750.20 ^A	466.83 ^A
Year 2011												
Quarter 1	551.52 ^A	514.05 ^A	539.52 ^A	660.52 ^A	749.68 ^B	701.31 ^B	527.64 ^A		485.25 ^A	574.80 ^A	726.77 ^A	486.86 ^A
Quarter 2	561.56 ^A	533.35 ^A	557.32 ^A	673.28 ^A	799.68 ^A	677.80 ^A		F	485.11 ^A	592.19 ^A	740.00 ^A	486.01 ^A
Quarter 3	559.94 ^A	571.38 ^A	560.86 ^A	688.15 ^A	793.49 ^A	705.99 ^A		F	467.35 ^A	605.99 ^A	751.08 ^A	472.59 ^A

Table 10-10 – continued

Quarterly and annual estimates of average weekly earnings by enterprise size of employment, for all employees, for selected industries — Alberta

Industry - NAICS	All sizes	0 to 4 employees	5 to 19 employees	20 to 49 employees	50 to 99 employees	100 to 299 employees	300 to 499 employees	500 and more employees	0 to 49 employees	50 to 299 employees	300 and more employees
current dollars											
Transportation and warehousing - 48-49											
Year 2010											
Quarter 1	1,024.89 ^A	827.75 ^A	935.63 ^A	989.04 ^B	F	1,017.55 ^B	F	1,076.47 ^A	913.00 ^A	982.39 ^A	1,083.18 ^A
Quarter 2	1,031.13 ^A	802.44 ^A	935.73 ^A	938.11 ^A	874.01 ^A	983.10 ^B	F	1,110.58 ^A	890.59 ^A	938.21 ^B	1,116.40 ^A
Quarter 3	1,030.23 ^A	836.89 ^A	947.75 ^A	876.63 ^B	F	944.01 ^B	F	1,114.01 ^A	891.07 ^A	945.70 ^A	1,117.83 ^A
Quarter 4	1,074.13 ^A	909.93 ^A	988.55 ^B	1,053.87 ^B	F	1,032.89 ^B	F	1,130.18 ^A	979.84 ^A	1,009.66 ^A	1,135.20 ^A
Annual	1,040.09 ^A	845.11 ^A	952.30 ^A	964.16 ^B	F	995.18 ^B	F	1,107.28 ^A	919.28 ^A	968.99 ^A	1,112.75 ^A
Year 2011											
Quarter 1	1,106.46 ^A	894.05 ^B	979.92 ^A	1,049.58 ^B	F	1,017.15 ^B	F	1,174.68 ^A	970.27 ^A	1,026.19 ^B	1,188.76 ^A
Quarter 2	1,104.47 ^A	866.23 ^A	1,014.95 ^B	1,026.34 ^A	1,066.88 ^B	1,031.60 ^B	F	1,162.11 ^A	970.38 ^A	1,047.30 ^B	1,180.91 ^A
Quarter 3	1,095.17 ^A	919.93 ^A	998.93 ^A	1,110.80 ^B	F	1,162.38 ^B	F	1,128.55 ^A	1,006.45 ^A	1,149.96 ^B	1,128.44 ^A
Information and cultural industries - 51											
Year 2010											
Quarter 1	986.69 ^A	770.34 ^B	882.38 ^A	1,131.95 ^B	F	F	F	964.57 ^A	959.96 ^A	F	969.56 ^A
Quarter 2	996.71 ^A	763.28 ^B	855.02 ^B	961.08 ^B	F	F	F	F	879.39 ^A	F	F
Quarter 3	1,059.87 ^A	780.46 ^B	871.75 ^B	1,070.33 ^B	F	F	F	F	935.79 ^B	1,207.28 ^B	F
Quarter 4	1,091.83 ^A	795.62 ^A	803.26 ^B	F	F	F	F	F	910.25 ^B	F	F
Annual	1,035.62 ^A	777.42 ^B	852.53 ^B	F	F	F	F	F	921.01 ^A	F	F
Year 2011											
Quarter 1	1,124.84 ^A	886.89 ^B	879.43 ^A	1,215.42 ^B	F	F	x	x	1,017.76 ^A	F	F
Quarter 2	1,024.27 ^A	834.46 ^C	880.62 ^B	1,087.98 ^B	F	F	x	x	953.90 ^A	F	F
Quarter 3	1,075.80 ^A	761.87 ^B	911.71 ^B	1,055.58 ^B	F	F	x	x	941.28 ^A	F	1,099.21 ^A
Finance and insurance - 52											
Year 2010											
Quarter 1	1,142.89 ^A	1,214.34 ^A	1,126.96 ^B	F	F	1,293.53 ^B	F	1,088.52 ^A	1,175.75 ^B	1,300.77 ^B	1,110.00 ^A
Quarter 2	1,128.21 ^A	1,277.70 ^B	1,174.47 ^B	F	F	F	F	1,066.29 ^A	1,250.24 ^B	1,275.61 ^B	1,075.59 ^A
Quarter 3	1,073.90 ^A	1,158.53 ^A	1,140.75 ^B	F	F	1,321.04 ^D	F	998.87 ^A	1,160.16 ^A	1,299.84 ^C	1,018.20 ^A
Quarter 4	1,078.98 ^A	1,233.95 ^B	1,150.16 ^A	F	F	1,521.43 ^C	F	983.86 ^A	1,220.26 ^A	1,452.38 ^C	984.48 ^B
Annual	1,105.66 ^A	1,221.66 ^B	1,148.20 ^B	F	F	F	F	1,034.15 ^A	1,201.80 ^B	1,334.35 ^C	1,046.41 ^A
Year 2011											
Quarter 1	1,131.92 ^A	1,179.91 ^B	1,180.29 ^B	F	F	1,431.42 ^B	F	1,053.92 ^A	1,246.16 ^A	1,372.25 ^C	1,063.29 ^A
Quarter 2	1,151.74 ^A	1,384.95 ^B	1,280.94 ^B	F	F	1,517.80 ^C	F	1,043.36 ^A	1,320.03 ^B	1,451.44 ^C	1,058.34 ^A
Quarter 3	1,090.36 ^A	1,169.96 ^B	1,258.77 ^B	1,303.00 ^B	F	F	F	991.00 ^A	1,237.25 ^A	F	1,016.37 ^A
Real estate and rental and leasing - 53											
Year 2010											
Quarter 1	954.22 ^A	981.29 ^B	909.30 ^B	F	F	F	F	F	951.61 ^A	F	F
Quarter 2	963.55 ^A	982.39 ^B	959.98 ^B	F	F	F	F	F	969.55 ^B	F	F
Quarter 3	929.44 ^A	749.19 ^C	1,005.12 ^B	967.76 ^B	F	F	F	F	905.99 ^B	F	F
Quarter 4	991.45 ^A	900.46 ^C	983.00 ^C	1,151.71 ^C	F	F	F	F	996.44 ^B	1,042.56 ^A	F
Annual	959.83 ^A	903.88 ^C	964.43 ^B	F	F	F	F	F	955.94 ^B	F	F
Year 2011											
Quarter 1	1,051.82 ^A	972.16 ^C	1,001.19 ^A	1,239.21 ^C	F	F	x	x	1,053.09 ^B	1,043.57 ^B	F
Quarter 2	988.52 ^A	923.53 ^C	888.74 ^B	1,039.37 ^B	1,005.54 ^B	F	x	x	940.32 ^B	1,040.57 ^B	F
Quarter 3	1,022.41 ^A	877.47 ^D	1,014.06 ^B	940.47 ^B	F	F	x	x	946.71 ^B	1,050.43 ^A	F

Table 10-10 – continued

Quarterly and annual estimates of average weekly earnings by enterprise size of employment, for all employees, for selected industries — Alberta

Industry - NAICS	All sizes	0 to 4 employees	5 to 19 employees	20 to 49 employees	50 to 99 employees	100 to 299 employees	300 to 499 employees	500 and more employees	0 to 49 employees	50 to 299 employees	300 and more employees
current dollars											
Professional, scientific and technical services - 54											
Year 2010											
Quarter 1	1,287.58 ^A	1,177.42 ^A	1,137.21 ^A	1,331.00 ^B	1,309.34 ^B	F	F	1,389.17 ^A	1,195.12 ^A	1,394.52 ^A	1,378.29 ^A
Quarter 2	1,294.27 ^A	1,295.28 ^B	1,119.45 ^B	1,293.41 ^A	1,482.64 ^B	1,309.15 ^A	F	1,348.31 ^A	1,234.85 ^A	1,382.53 ^A	1,344.28 ^A
Quarter 3	1,267.76 ^A	1,210.87 ^B	1,066.56 ^B	1,255.89 ^A	1,396.06 ^B	1,368.79 ^B	F	1,389.25 ^A	1,170.84 ^A	1,380.94 ^B	1,375.14 ^A
Quarter 4	1,299.70 ^A	1,184.12 ^B	1,106.83 ^A	1,351.73 ^B	1,413.04 ^B	1,485.61 ^B	F	1,431.04 ^A	1,192.32 ^A	1,453.59 ^A	1,404.84 ^A
Annual	1,287.43 ^A	1,216.48 ^B	1,107.30 ^B	1,307.93 ^B	1,400.28 ^B	F	F	1,388.49 ^A	1,198.17 ^A	1,403.25 ^A	1,374.89 ^A
Year 2011											
Quarter 1	1,376.89 ^A	1,213.29 ^B	1,243.53 ^B	1,356.23 ^B	1,534.07 ^A	1,587.58 ^B	F	1,486.94 ^A	1,252.85 ^A	1,565.12 ^A	1,470.12 ^A
Quarter 2	1,383.24 ^A	1,247.48 ^B	1,173.97 ^B	1,343.04 ^B	1,495.35 ^B	1,570.64 ^B	F	1,532.61 ^A	1,242.46 ^A	1,540.16 ^A	1,516.20 ^A
Quarter 3	1,318.68 ^A	1,186.77 ^A	1,115.65 ^A	1,261.66 ^A	1,404.43 ^A	1,449.36 ^B	F	1,507.08 ^A	1,178.04 ^A	1,430.48 ^A	1,486.69 ^A
Management of companies and enterprises - 55											
Year 2010											
Quarter 1	1,675.85 ^B	F	F	F	F	F	x	x	1,380.83 ^B	F	F
Quarter 2	1,567.18 ^B	F	F	F	F	F	x	x	1,468.44 ^B	F	F
Quarter 3	1,539.80 ^A	1,539.47 ^B	F	F	F	F	x	x	1,331.40 ^B	F	F
Quarter 4	1,671.86 ^B	1,680.47 ^B	F	F	F	F	x	x	1,530.79 ^B	F	F
Annual	1,614.60 ^B	F	F	F	F	F	x	x	1,427.53 ^B	F	F
Year 2011											
Quarter 1	1,814.26 ^B	1,563.79 ^A	1,379.69 ^D	F	F	F	F	F	1,441.99 ^B	F	F
Quarter 2	1,759.29 ^B	1,665.20 ^A	1,638.05 ^C	F	F	F	F	F	1,663.06 ^B	F	F
Quarter 3	1,728.21 ^A	1,702.15 ^A	1,686.96 ^C	F	F	F	F	F	1,576.90 ^B	F	F
Administrative and support, waste management and remediation services - 56											
Year 2010											
Quarter 1	806.30 ^A	801.92 ^A	710.33 ^A	801.01 ^B	F	793.22 ^B	F	806.72 ^A	762.24 ^A	832.18 ^A	830.69 ^A
Quarter 2	788.31 ^A	802.63 ^A	707.72 ^B	788.83 ^B	808.47 ^B	788.35 ^B	F	786.41 ^A	755.65 ^A	796.58 ^B	811.78 ^A
Quarter 3	807.00 ^A	793.16 ^A	741.98 ^A	753.91 ^C	920.67 ^C	842.40 ^C	F	811.68 ^A	759.01 ^A	871.91 ^B	819.63 ^A
Quarter 4	795.57 ^A	769.07 ^A	762.48 ^A	790.09 ^B	823.79 ^B	772.02 ^C	F	787.83 ^A	772.21 ^A	793.91 ^B	813.69 ^A
Annual	799.25 ^A	791.61 ^A	730.95 ^B	782.76 ^B	F	800.54 ^B	F	798.00 ^A	762.21 ^A	824.25 ^B	818.78 ^A
Year 2011											
Quarter 1	872.95 ^A	798.32 ^A	803.12 ^A	789.00 ^B	888.69 ^D	F	F	910.08 ^A	797.72 ^A	878.01 ^B	925.07 ^A
Quarter 2	900.05 ^A	812.86 ^A	759.48 ^A	828.25 ^B	1,070.56 ^C	F	F	917.85 ^A	793.24 ^A	936.68 ^B	965.74 ^A
Quarter 3	906.73 ^A	850.00 ^A	770.01 ^A	818.84 ^A	1,103.53 ^C	F	F	930.95 ^A	804.46 ^A	974.94 ^B	954.28 ^A
Educational services - 61											
Year 2010											
Quarter 1	957.45 ^A	F	559.79 ^B	F	F	F	F	975.84 ^A	584.74 ^B	F	978.11 ^A
Quarter 2	998.59 ^A	F	638.84 ^C	621.00 ^C	F	F	F	1,019.87 ^A	638.17 ^B	F	1,018.67 ^A
Quarter 3	1,009.67 ^A	F	658.60 ^B	F	F	F	F	1,026.98 ^A	663.79 ^B	F	1,030.35 ^A
Quarter 4	978.89 ^A	F	614.40 ^C	F	F	F	F	1,011.84 ^A	630.57 ^B	F	1,000.81 ^A
Annual	985.03 ^A	F	615.89 ^C	F	F	F	F	1,007.49 ^A	628.37 ^B	F	1,005.73 ^A
Year 2011											
Quarter 1	999.70 ^A	F	625.34 ^B	652.25 ^B	F	F	F	1,038.82 ^A	647.56 ^A	F	1,023.25 ^A
Quarter 2	999.83 ^A	F	F	652.61 ^C	F	F	F	1,038.89 ^A	649.96 ^B	F	1,030.75 ^A
Quarter 3	1,026.35 ^A	F	662.44 ^C	F	F	F	F	1,034.12 ^A	700.58 ^B	F	1,053.82 ^A

Table 10-10 – continued

Quarterly and annual estimates of average weekly earnings by enterprise size of employment, for all employees, for selected industries — Alberta

Industry - NAICS	All sizes	0 to 4 employees	5 to 19 employees	20 to 49 employees	50 to 99 employees	100 to 299 employees	300 to 499 employees	500 and more employees	0 to 49 employees	50 to 299 employees	300 and more employees
current dollars											
Health care and social assistance - 62											
Year 2010											
Quarter 1	822.98 ^A	1,074.16 ^A	824.24 ^B	722.62 ^B	676.85 ^A	665.92 ^A	F	877.55 ^A	865.99 ^A	669.83 ^A	856.34 ^A
Quarter 2	816.96 ^A	1,033.19 ^A	818.14 ^B	701.27 ^B	651.72 ^B	645.95 ^A	F	886.39 ^A	846.69 ^A	647.95 ^A	866.21 ^A
Quarter 3	848.17 ^A	1,092.68 ^A	864.82 ^B	715.48 ^B	637.58 ^B	697.54 ^A	F	910.63 ^A	887.75 ^A	676.37 ^A	892.11 ^A
Quarter 4	845.42 ^A	1,072.22 ^A	832.91 ^B	746.37 ^B	558.74 ^C	692.70 ^A	F	925.29 ^A	876.78 ^A	645.56 ^B	904.50 ^A
Annual	833.40 ^A	1,067.90 ^A	835.03 ^B	721.41 ^B	631.32 ^B	675.44 ^A	F	900.29 ^A	869.25 ^A	659.91 ^A	879.95 ^A
Year 2011											
Quarter 1	856.35 ^A	1,122.24 ^B	846.94 ^B	691.28 ^B	657.46 ^B	678.50 ^A	F	933.03 ^A	880.99 ^A	670.60 ^A	913.12 ^A
Quarter 2	854.75 ^A	1,081.45 ^B	830.68 ^B	715.79 ^B	746.06 ^B	658.35 ^A	F	929.90 ^A	868.26 ^A	689.89 ^A	910.68 ^A
Quarter 3	918.65 ^A	1,168.89 ^A	810.74 ^A	769.33 ^B	675.89 ^B	665.26 ^B	F	1,055.67 ^A	895.02 ^A	669.24 ^B	1,026.05 ^A
Arts, entertainment and recreation - 71											
Year 2010											
Quarter 1	558.63 ^A	619.63 ^B	543.14 ^B	513.78 ^C	F	F	x	x	545.94 ^B	F	F
Quarter 2	529.35 ^A	591.84 ^A	448.77 ^B	464.24 ^B	518.04 ^B	F	x	x	477.46 ^B	524.32 ^A	F
Quarter 3	525.55 ^A	F	F	455.61 ^B	456.39 ^B	F	x	x	496.88 ^B	522.05 ^A	F
Quarter 4	617.59 ^A	585.97 ^B	459.72 ^B	469.76 ^B	F	F	x	x	486.82 ^B	F	F
Annual	555.09 ^A	F	F	473.37 ^B	F	F	x	x	500.00 ^B	F	F
Year 2011											
Quarter 1	634.97 ^A	583.18 ^B	520.40 ^B	F	F	F	x	x	532.08 ^A	F	655.79 ^A
Quarter 2	559.60 ^A	591.19 ^C	474.98 ^B	477.89 ^C	F	F	x	x	493.61 ^B	604.42 ^A	577.26 ^A
Quarter 3	521.03 ^A	529.39 ^B	449.31 ^B	F	539.70 ^B	564.48 ^A	x	x	474.74 ^B	553.85 ^A	526.49 ^A
Accommodation and food services - 72											
Year 2010											
Quarter 1	400.32 ^A	418.00 ^B	377.54 ^B	383.58 ^B	374.70 ^A	474.57 ^B	F	409.88 ^A	383.61 ^A	419.10 ^A	413.55 ^A
Quarter 2	406.78 ^A	390.03 ^B	372.05 ^B	381.47 ^B	414.12 ^B	475.06 ^C	F	426.19 ^A	377.99 ^A	441.26 ^B	428.93 ^A
Quarter 3	423.10 ^A	344.61 ^C	380.17 ^B	391.03 ^B	443.50 ^B	525.49 ^D	F	454.14 ^A	382.68 ^B	478.91 ^B	443.92 ^A
Quarter 4	408.40 ^A	412.23 ^B	362.99 ^A	374.18 ^B	431.08 ^B	422.57 ^B	F	F	371.87 ^A	427.22 ^B	465.05 ^A
Annual	409.69 ^A	390.33 ^B	373.16 ^B	382.58 ^B	416.85 ^B	473.53 ^C	F	F	379.02 ^A	442.01 ^B	437.42 ^A
Year 2011											
Quarter 1	405.55 ^A	388.03 ^B	364.87 ^A	373.88 ^A	402.32 ^A	416.51 ^B	F	F	371.00 ^A	408.61 ^A	479.88 ^A
Quarter 2	407.00 ^A	402.62 ^B	341.85 ^B	397.52 ^B	394.29 ^B	428.24 ^B	F	F	373.98 ^A	408.84 ^B	475.64 ^A
Quarter 3	411.30 ^A	413.45 ^C	343.60 ^A	403.74 ^B	386.39 ^B	426.01 ^A	F	496.54 ^A	378.53 ^A	404.26 ^A	488.16 ^A
Other services (except public administration) - 81											
Year 2010											
Quarter 1	781.78 ^A	720.71 ^A	747.23 ^A	856.65 ^B	F	F	F	F	761.28 ^A	805.86 ^A	F
Quarter 2	813.03 ^A	742.76 ^A	760.22 ^A	831.67 ^A	859.87 ^B	F	F	F	769.89 ^A	871.24 ^B	F
Quarter 3	777.10 ^A	738.91 ^B	763.06 ^A	828.27 ^B	F	F	F	F	770.02 ^A	851.49 ^A	F
Quarter 4	808.08 ^A	750.38 ^A	787.43 ^A	884.21 ^A	946.18 ^B	877.58 ^A	F	F	796.72 ^A	908.91 ^B	F
Annual	795.21 ^A	738.24 ^A	764.57 ^A	850.03 ^B	F	F	F	F	774.57 ^A	861.06 ^A	F
Year 2011											
Quarter 1	806.03 ^A	755.10 ^A	740.54 ^A	880.28 ^B	885.05 ^B	885.67 ^A	F	F	774.85 ^A	885.39 ^A	F
Quarter 2	810.38 ^A	754.94 ^A	763.04 ^A	835.63 ^B	918.66 ^B	988.79 ^B	F	F	776.57 ^A	957.39 ^B	F
Quarter 3	823.20 ^A	720.70 ^A	773.08 ^A	894.45 ^B	997.15 ^C	941.10 ^A	F	F	785.34 ^A	965.17 ^B	F

Table 10-10 – continued

Quarterly and annual estimates of average weekly earnings by enterprise size of employment, for all employees, for selected industries — Alberta

Industry - NAICS	All sizes	0 to 4 employees	5 to 19 employees	20 to 49 employees	50 to 99 employees	100 to 299 employees	300 to 499 employees	500 and more employees	0 to 49 employees	50 to 299 employees	300 and more employees
current dollars											
Public administration - 91											
Year 2010											
Quarter 1	1,153.80 ^A	602.28 ^D	657.13 ^D	F	873.75 ^B	F	F	1,236.49 ^A	770.42 ^B	836.85 ^B	1,218.56 ^A
Quarter 2	1,143.25 ^A	F	F	F	859.70 ^B	866.55 ^B	F	1,221.65 ^A	754.64 ^B	863.93 ^A	1,205.16 ^A
Quarter 3	1,136.87 ^A	F	699.58 ^B	F	846.07 ^B	868.58 ^B	F	1,222.98 ^A	710.85 ^B	860.67 ^A	1,202.79 ^A
Quarter 4	1,177.25 ^A	F	802.82 ^C	F	925.28 ^B	896.05 ^B	F	1,256.72 ^A	846.90 ^B	906.48 ^A	1,236.98 ^A
Annual	1,152.57 ^A	F	F	F	875.41 ^B	F	F	1,234.27 ^A	771.11 ^B	867.76 ^A	1,215.68 ^A
Year 2011											
Quarter 1	1,166.31 ^A	F	759.10 ^B	F	968.56 ^B	F	F	1,234.16 ^A	870.86 ^B	905.75 ^A	1,220.53 ^A
Quarter 2	1,167.69 ^A	F	777.28 ^B	903.63 ^B	917.81 ^B	F	F	1,240.16 ^A	847.00 ^B	907.31 ^B	1,223.43 ^A
Quarter 3	1,143.92 ^A	F	652.31 ^D	F	913.30 ^B	F	F	1,207.99 ^A	751.46 ^B	929.12 ^A	1,196.38 ^A

Table 10-11
Quarterly and annual estimates of average weekly earnings by enterprise size of employment, for all employees,
for selected industries — British Columbia

Industry - NAICS	All sizes	0 to 4 employees	5 to 19 employees	20 to 49 employees	50 to 99 employees	100 to 299 employees	300 to 499 employees	500 and more employees	0 to 49 employees	50 to 299 employees	300 and more employees
current dollars											
Industrial aggregate excluding unclassified businesses - 11-91N											
Year 2010											
Quarter 1	810.02 ^A	777.31 ^A	701.62 ^A	704.53 ^A	723.53 ^A	819.67 ^A	888.57 ^A	894.47 ^A	720.33 ^A	776.47 ^A	893.94 ^A
Quarter 2	814.49 ^A	769.79 ^A	698.12 ^A	712.33 ^A	731.62 ^A	814.03 ^A	912.62 ^A	907.42 ^A	719.19 ^A	776.06 ^A	907.88 ^A
Quarter 3	819.50 ^A	764.03 ^A	711.07 ^A	715.73 ^A	749.72 ^A	809.90 ^A	956.44 ^A	912.15 ^A	724.77 ^A	782.60 ^A	916.47 ^A
Quarter 4	830.85 ^A	810.62 ^A	713.68 ^A	743.76 ^A	768.22 ^A	824.67 ^A	915.53 ^A	909.75 ^A	746.30 ^A	799.04 ^A	910.28 ^A
Annual	818.78 ^A	780.56 ^A	706.14 ^A	719.17 ^A	743.48 ^A	817.01 ^A	918.74 ^A	905.90 ^A	727.67 ^A	783.59 ^A	907.08 ^A
Year 2011											
Quarter 1	837.03 ^A	785.51 ^A	711.55 ^A	737.23 ^A	775.48 ^A	841.68 ^A	908.48 ^A	925.44 ^A	737.09 ^A	811.77 ^A	923.95 ^A
Quarter 2	842.16 ^A	781.04 ^A	725.80 ^A	738.01 ^A	764.66 ^A	840.64 ^A	914.71 ^A	937.11 ^A	742.40 ^A	806.73 ^A	935.12 ^A
Quarter 3	836.57 ^A	792.86 ^A	727.70 ^A	734.39 ^A	764.60 ^A	853.22 ^A	918.66 ^A	923.89 ^A	744.67 ^A	814.10 ^A	923.38 ^A
Forestry, logging and support - 11N											
Year 2010											
Quarter 1	1,051.56 ^B	949.51 ^C	1,108.70 ^B	F	x	x	x	x	1,058.15 ^B	F	F
Quarter 2	1,036.78 ^A	907.32 ^B	1,032.69 ^B	F	x	x	x	x	1,011.91 ^A	F	F
Quarter 3	1,018.11 ^A	855.63 ^B	1,133.85 ^B	F	x	x	x	x	1,052.95 ^A	F	F
Quarter 4	1,127.54 ^A	985.13 ^B	1,092.83 ^B	F	x	x	x	x	1,104.62 ^B	F	F
Annual	1,058.15 ^A	924.74 ^B	1,093.68 ^B	F	x	x	x	x	1,058.48 ^A	F	F
Year 2011											
Quarter 1	1,156.99 ^A	1,020.84 ^B	1,167.39 ^A	F	x	x	x	x	1,151.73 ^A	F	F
Quarter 2	1,087.70 ^A	880.30 ^A	1,028.39 ^B	F	x	x	x	x	1,002.91 ^A	F	F
Quarter 3	1,110.88 ^A	921.00 ^B	1,117.44 ^B	F	x	x	x	x	1,107.95 ^A	F	F
Mining, quarrying, and oil and gas extraction - 21											
Year 2010											
Quarter 1	1,491.26 ^A	x	1,165.33 ^D	x	x	x	x	x	1,282.20 ^B	F	F
Quarter 2	1,489.94 ^A	x	1,283.97 ^C	x	x	x	x	x	1,371.87 ^B	F	F
Quarter 3	1,530.63 ^A	x	1,449.39 ^C	x	x	x	x	x	1,417.93 ^B	F	F
Quarter 4	1,488.97 ^A	x	1,240.55 ^D	x	x	x	x	x	1,303.31 ^C	F	F
Annual	1,500.86 ^A	x	1,294.11 ^D	x	x	x	x	x	1,345.71 ^B	F	F
Year 2011											
Quarter 1	1,539.60 ^A	1,358.75 ^A	1,553.71 ^C	F	x	x	F	F	1,417.12 ^B	F	F
Quarter 2	1,587.20 ^A	1,375.66 ^B	F	F	x	x	F	F	1,499.83 ^B	F	F
Quarter 3	1,590.87 ^A	1,314.07 ^A	F	F	x	x	F	F	1,492.77 ^A	F	F
Utilities - 22											
Year 2010											
Quarter 1	1,638.61 ^A	x	F	x	x	x	x	x	1,340.70 ^C	F	1,643.71 ^A
Quarter 2	1,621.31 ^A	x	F	x	x	x	x	x	1,157.56 ^B	F	F
Quarter 3	1,518.00 ^A	x	F	x	x	x	x	x	1,101.31 ^B	F	F
Quarter 4	1,551.82 ^A	x	F	x	x	x	x	x	1,343.26 ^C	F	F
Annual	1,582.51 ^A	x	F	x	x	x	x	x	1,232.34 ^B	F	F
Year 2011											
Quarter 1	1,620.30 ^A	671.84 ^D	F	F	x	x	x	x	1,317.07 ^C	F	F
Quarter 2	1,691.35 ^A	F	F	F	x	x	x	x	1,600.61 ^C	F	F
Quarter 3	1,596.49 ^A	F	F	F	x	x	x	x	1,460.24 ^D	F	1,594.89 ^A

Table 10-11 – continued

Quarterly and annual estimates of average weekly earnings by enterprise size of employment, for all employees, for selected industries — British Columbia

Industry - NAICS	All sizes	0 to 4 employees	5 to 19 employees	20 to 49 employees	50 to 99 employees	100 to 299 employees	300 to 499 employees	500 and more employees	0 to 49 employees	50 to 299 employees	300 and more employees
current dollars											
Construction - 23											
Year 2010											
Quarter 1	982.25 ^A	786.70 ^A	912.77 ^A	1,054.17 ^A	1,050.53 ^B	F	F	F	911.51 ^A	1,093.52 ^A	F
Quarter 2	998.17 ^A	812.10 ^A	915.94 ^B	1,043.79 ^A	1,208.70 ^C	F	F	1,465.35 ^A	917.91 ^A	1,136.49 ^B	1,356.40 ^A
Quarter 3	1,001.40 ^A	799.02 ^A	910.96 ^A	1,084.64 ^A	1,163.37 ^B	F	F	1,349.11 ^A	922.10 ^A	1,138.47 ^A	1,290.64 ^A
Quarter 4	1,010.73 ^A	820.50 ^A	925.03 ^B	1,062.00 ^A	1,139.73 ^B	F	F	1,394.32 ^A	930.64 ^A	1,145.14 ^A	1,283.62 ^B
Annual	998.62 ^A	804.77 ^A	916.15 ^B	1,061.64 ^A	1,143.68 ^B	F	F	F	920.71 ^A	1,129.99 ^A	F
Year 2011											
Quarter 1	1,003.89 ^A	754.62 ^B	924.69 ^A	1,000.42 ^A	1,202.84 ^B	F	F	1,359.54 ^A	894.99 ^A	1,187.99 ^A	1,333.83 ^A
Quarter 2	995.85 ^A	761.67 ^A	893.06 ^A	1,046.24 ^A	1,107.14 ^B	F	F	1,318.62 ^A	897.75 ^A	1,161.71 ^A	1,280.77 ^A
Quarter 3	1,022.59 ^A	760.75 ^A	900.06 ^A	1,075.05 ^A	1,116.01 ^B	F	F	F	907.12 ^A	1,186.62 ^A	1,365.52 ^A
Manufacturing - 31-33											
Year 2010											
Quarter 1	944.15 ^A	673.53 ^A	772.72 ^A	848.40 ^A	886.96 ^A	893.40 ^A	F	1,140.85 ^A	791.88 ^A	890.65 ^A	1,135.02 ^A
Quarter 2	912.44 ^A	670.53 ^A	745.37 ^A	855.13 ^A	855.24 ^A	877.01 ^A	F	1,072.67 ^A	783.21 ^A	867.21 ^A	1,071.38 ^A
Quarter 3	935.16 ^A	661.57 ^A	746.93 ^A	842.53 ^A	910.88 ^A	933.20 ^A	F	1,106.84 ^A	777.76 ^A	923.29 ^A	1,099.16 ^A
Quarter 4	953.07 ^A	677.63 ^A	770.35 ^A	906.44 ^A	959.38 ^A	970.98 ^A	F	1,095.50 ^A	817.99 ^A	965.68 ^A	1,072.57 ^A
Annual	936.19 ^A	670.80 ^A	758.69 ^A	863.09 ^A	904.20 ^A	919.07 ^A	F	1,103.43 ^A	792.60 ^A	912.45 ^A	1,094.08 ^A
Year 2011											
Quarter 1	957.70 ^A	719.80 ^A	764.86 ^A	861.59 ^A	947.66 ^A	946.49 ^A	F	1,142.47 ^A	801.10 ^A	947.02 ^A	1,114.73 ^A
Quarter 2	955.14 ^A	698.11 ^B	783.73 ^A	891.11 ^A	941.06 ^A	945.33 ^A	F	1,106.40 ^A	820.82 ^A	943.48 ^A	1,087.84 ^A
Quarter 3	949.07 ^A	692.22 ^A	783.94 ^A	860.98 ^A	912.77 ^A	935.67 ^A	F	1,130.50 ^A	806.08 ^A	925.88 ^A	1,101.11 ^A
Wholesale trade - 41											
Year 2010											
Quarter 1	964.43 ^A	776.80 ^A	846.97 ^A	887.29 ^B	929.66 ^B	1,038.60 ^A	F	F	845.51 ^A	989.70 ^A	F
Quarter 2	957.78 ^A	777.22 ^B	844.47 ^A	963.50 ^B	938.68 ^A	1,011.65 ^A	F	F	870.13 ^A	977.54 ^A	F
Quarter 3	933.61 ^A	783.71 ^A	832.78 ^A	844.40 ^B	971.37 ^A	936.03 ^A	F	F	826.88 ^A	952.91 ^A	F
Quarter 4	978.84 ^A	842.25 ^A	914.27 ^B	912.19 ^A	967.79 ^B	945.27 ^B	F	F	898.33 ^A	955.60 ^B	1,125.30 ^A
Annual	958.65 ^A	794.97 ^A	859.38 ^A	901.76 ^B	952.29 ^B	983.03 ^B	F	F	860.13 ^A	968.79 ^A	F
Year 2011											
Quarter 1	995.10 ^A	830.76 ^A	838.79 ^A	915.34 ^A	F	1,008.26 ^A	F	1,237.23 ^A	862.51 ^A	973.05 ^A	1,224.71 ^A
Quarter 2	985.89 ^A	794.51 ^A	879.48 ^A	900.54 ^A	F	995.18 ^A	1,067.73 ^B	1,193.91 ^A	869.31 ^A	988.45 ^A	1,170.03 ^A
Quarter 3	1,005.96 ^A	830.00 ^A	881.53 ^A	891.83 ^A	F	F	F	1,227.38 ^A	874.72 ^A	985.99 ^A	1,221.84 ^A
Retail trade - 44-45											
Year 2010											
Quarter 1	508.58 ^A	491.81 ^A	511.47 ^A	577.32 ^A	572.61 ^A	575.61 ^A	F	474.88 ^A	529.77 ^A	573.78 ^A	475.23 ^A
Quarter 2	517.31 ^A	486.92 ^A	514.02 ^A	592.27 ^A	582.67 ^B	591.55 ^A	F	482.62 ^A	535.71 ^A	586.10 ^A	483.78 ^A
Quarter 3	530.56 ^A	493.90 ^A	548.07 ^A	623.28 ^A	604.22 ^A	F	F	486.80 ^A	564.17 ^A	596.75 ^A	487.65 ^A
Quarter 4	524.85 ^A	493.39 ^A	531.50 ^A	648.78 ^B	627.79 ^B	557.86 ^A	F	477.90 ^A	563.42 ^A	599.14 ^A	478.08 ^A
Annual	520.42 ^A	491.51 ^A	526.36 ^A	610.45 ^A	596.92 ^A	F	F	480.52 ^A	548.35 ^A	589.13 ^A	481.16 ^A
Year 2011											
Quarter 1	520.23 ^A	491.39 ^B	520.57 ^A	624.57 ^A	607.13 ^B	574.78 ^A	F	475.76 ^A	550.85 ^A	593.98 ^A	480.06 ^A
Quarter 2	537.73 ^A	527.25 ^B	542.55 ^A	630.04 ^A	632.71 ^B	574.93 ^A	F	491.49 ^A	570.33 ^A	608.45 ^A	495.18 ^A
Quarter 3	537.72 ^A	535.89 ^A	529.35 ^A	631.47 ^A	644.45 ^B	600.82 ^A	F	490.01 ^A	565.45 ^A	626.64 ^A	493.82 ^A

Table 10-11 – continued

Quarterly and annual estimates of average weekly earnings by enterprise size of employment, for all employees, for selected industries — British Columbia

Industry - NAICS	All sizes	0 to 4 employees	5 to 19 employees	20 to 49 employees	50 to 99 employees	100 to 299 employees	300 to 499 employees	500 and more employees	0 to 49 employees	50 to 299 employees	300 and more employees
current dollars											
Transportation and warehousing - 48-49											
Year 2010											
Quarter 1	907.04 ^A	702.30 ^B	820.70 ^A	820.39 ^A	F	1,046.56 ^A	F	937.51 ^A	789.41 ^A	968.47 ^A	943.76 ^A
Quarter 2	922.63 ^A	706.77 ^A	765.24 ^A	869.59 ^A	830.98 ^B	980.70 ^A	F	F	783.34 ^A	926.25 ^A	987.36 ^A
Quarter 3	929.39 ^A	754.36 ^A	748.23 ^B	804.24 ^B	835.30 ^B	1,005.51 ^A	F	1,003.38 ^A	768.08 ^A	936.91 ^A	1,008.43 ^A
Quarter 4	927.09 ^A	726.39 ^B	817.40 ^A	872.52 ^A	914.22 ^B	1,035.70 ^A	F	958.20 ^A	812.84 ^A	990.66 ^A	966.26 ^A
Annual	921.63 ^A	722.34 ^B	787.04 ^A	841.54 ^A	F	1,016.94 ^A	F	F	788.44 ^A	955.19 ^A	976.33 ^A
Year 2011											
Quarter 1	940.59 ^A	701.46 ^B	804.13 ^A	889.48 ^A	921.18 ^B	1,060.02 ^A	F	975.48 ^A	805.81 ^A	1,009.10 ^A	983.92 ^A
Quarter 2	931.24 ^A	697.06 ^A	780.17 ^A	897.07 ^A	F	1,106.75 ^A	F	961.90 ^A	797.92 ^A	1,013.01 ^A	972.10 ^A
Quarter 3	938.20 ^A	740.67 ^A	836.06 ^A	924.40 ^A	894.30 ^A	F	F	954.54 ^A	842.22 ^A	1,001.61 ^A	967.79 ^A
Information and cultural industries - 51											
Year 2010											
Quarter 1	1,006.37 ^A	881.20 ^B	778.69 ^C	1,033.29 ^A	1,271.91 ^B	F	F	1,015.71 ^A	888.86 ^B	1,193.51 ^A	989.40 ^A
Quarter 2	1,024.79 ^A	825.27 ^B	886.53 ^B	926.82 ^A	F	F	F	1,063.78 ^A	885.40 ^A	1,144.78 ^A	1,032.11 ^A
Quarter 3	1,013.10 ^A	829.44 ^B	808.59 ^B	F	F	F	F	1,032.93 ^A	874.74 ^A	1,164.75 ^A	1,011.46 ^A
Quarter 4	1,049.55 ^A	949.10 ^B	853.46 ^B	1,110.93 ^B	F	1,236.96 ^A	F	1,059.96 ^A	958.06 ^A	1,190.37 ^A	1,040.90 ^A
Annual	1,023.85 ^A	872.96 ^B	831.96 ^B	F	F	F	F	1,043.67 ^A	902.16 ^A	1,173.06 ^A	1,019.09 ^A
Year 2011											
Quarter 1	1,089.13 ^A	955.53 ^B	835.45 ^B	1,085.55 ^B	F	F	F	1,114.60 ^A	949.31 ^A	1,282.80 ^A	1,080.16 ^A
Quarter 2	1,073.18 ^A	988.11 ^B	845.42 ^B	1,032.75 ^B	F	F	F	1,092.10 ^A	942.63 ^A	1,257.33 ^A	1,061.94 ^A
Quarter 3	1,088.34 ^A	897.00 ^B	892.36 ^B	1,187.26 ^B	F	1,268.81 ^A	F	1,096.06 ^A	992.17 ^A	1,254.89 ^A	1,073.74 ^A
Finance and insurance - 52											
Year 2010											
Quarter 1	1,048.69 ^A	964.88 ^B	1,123.21 ^B	F	F	1,189.39 ^B	F	1,032.37 ^A	1,046.05 ^B	1,100.84 ^B	1,040.35 ^A
Quarter 2	1,041.05 ^A	1,086.24 ^B	1,168.21 ^B	F	F	1,350.26 ^B	F	982.40 ^A	1,085.22 ^B	1,239.48 ^B	994.65 ^A
Quarter 3	1,040.61 ^A	1,062.33 ^C	1,127.79 ^B	F	F	F	F	989.77 ^A	1,106.22 ^B	1,113.68 ^B	1,011.76 ^A
Quarter 4	1,045.50 ^A	1,117.73 ^B	995.89 ^B	F	F	F	F	1,004.22 ^A	1,042.09 ^B	1,196.89 ^B	1,022.16 ^A
Annual	1,043.95 ^A	1,058.01 ^B	1,104.25 ^B	F	F	F	F	1,002.07 ^A	1,069.62 ^B	1,162.79 ^B	1,017.15 ^A
Year 2011											
Quarter 1	1,065.59 ^A	975.49 ^B	977.76 ^B	1,252.67 ^C	F	1,303.78 ^B	F	1,029.98 ^A	1,052.54 ^B	1,252.76 ^B	1,039.15 ^A
Quarter 2	1,043.10 ^A	1,045.43 ^A	977.11 ^B	1,117.44 ^B	F	1,338.55 ^B	F	994.85 ^A	1,037.64 ^A	1,256.22 ^A	1,009.37 ^A
Quarter 3	1,046.96 ^A	1,165.74 ^A	1,204.76 ^D	1,131.48 ^B	F	1,301.08 ^B	F	975.60 ^A	1,172.52 ^B	1,191.92 ^B	990.44 ^A
Real estate and rental and leasing - 53											
Year 2010											
Quarter 1	793.22 ^A	785.83 ^A	749.45 ^A	833.07 ^B	F	F	x	x	782.05 ^A	F	F
Quarter 2	816.86 ^A	815.06 ^B	767.50 ^A	845.20 ^B	F	F	x	x	802.55 ^A	784.49 ^B	F
Quarter 3	776.61 ^A	692.12 ^B	788.40 ^B	761.10 ^B	F	F	x	x	746.68 ^B	F	F
Quarter 4	792.01 ^B	854.93 ^C	705.55 ^C	695.85 ^D	F	F	x	x	761.13 ^B	796.45 ^B	F
Annual	794.62 ^A	787.90 ^B	753.08 ^B	783.46 ^B	F	F	x	x	772.97 ^B	F	F
Year 2011											
Quarter 1	802.00 ^A	717.21 ^C	792.44 ^B	794.73 ^A	F	F	F	F	763.93 ^B	784.01 ^C	F
Quarter 2	838.71 ^B	735.60 ^C	990.30 ^C	737.94 ^B	F	F	F	F	837.58 ^B	775.31 ^B	F
Quarter 3	845.88 ^B	794.22 ^B	900.97 ^D	804.96 ^A	F	F	F	F	838.62 ^B	F	934.45 ^A

Table 10-11 – continued

Quarterly and annual estimates of average weekly earnings by enterprise size of employment, for all employees, for selected industries — British Columbia

Industry - NAICS	All sizes	0 to 4 employees	5 to 19 employees	20 to 49 employees	50 to 99 employees	100 to 299 employees	300 to 499 employees	500 and more employees	0 to 49 employees	50 to 299 employees	300 and more employees
current dollars											
Professional, scientific and technical services - 54											
Year 2010											
Quarter 1	1,151.91 ^A	1,007.71 ^A	996.11 ^A	1,152.95 ^A	1,308.18 ^C	1,377.87 ^A	F	1,343.90 ^A	1,034.08 ^A	1,349.20 ^A	1,336.91 ^A
Quarter 2	1,149.89 ^A	977.08 ^A	981.00 ^A	1,156.71 ^A	1,327.83 ^B	1,342.11 ^B	F	1,350.13 ^A	1,017.27 ^A	1,335.95 ^B	1,397.61 ^A
Quarter 3	1,140.17 ^A	939.66 ^A	997.24 ^B	1,147.23 ^A	1,288.94 ^A	1,334.40 ^A	F	1,321.78 ^A	1,008.54 ^A	1,314.73 ^A	1,397.39 ^A
Quarter 4	1,191.08 ^A	1,103.05 ^B	1,010.59 ^A	1,211.66 ^A	1,282.36 ^B	1,316.33 ^A	1,472.85 ^D	1,384.93 ^A	1,090.05 ^A	1,302.14 ^A	1,403.72 ^A
Annual	1,158.31 ^A	1,007.22 ^A	996.09 ^A	1,167.38 ^A	1,302.49 ^B	1,343.83 ^A	F	1,350.07 ^A	1,037.51 ^A	1,326.33 ^A	1,385.05 ^A
Year 2011											
Quarter 1	1,215.45 ^A	1,079.42 ^B	1,094.26 ^B	1,200.94 ^A	F	1,323.65 ^A	F	1,426.25 ^A	1,112.13 ^A	1,352.17 ^A	1,407.41 ^A
Quarter 2	1,199.30 ^A	1,092.76 ^B	1,048.20 ^A	1,205.52 ^A	F	F	F	1,413.94 ^A	1,099.35 ^A	1,317.42 ^A	1,386.01 ^A
Quarter 3	1,178.82 ^A	1,064.54 ^A	1,053.58 ^A	1,100.09 ^B	1,342.29 ^A	1,281.57 ^A	F	1,414.95 ^A	1,068.19 ^A	1,309.05 ^A	1,376.21 ^A
Management of companies and enterprises - 55											
Year 2010											
Quarter 1	1,282.24 ^A	1,450.47 ^A	1,297.14 ^A	F	F	F	x	x	1,285.44 ^B	F	F
Quarter 2	1,228.29 ^A	1,266.63 ^B	F	F	F	F	x	x	1,163.69 ^B	F	F
Quarter 3	1,210.25 ^A	1,268.37 ^A	F	F	F	F	x	x	1,182.52 ^B	F	F
Quarter 4	1,228.60 ^B	1,380.89 ^B	1,214.69 ^C	F	F	F	x	x	1,269.21 ^B	F	F
Annual	1,237.72 ^A	1,341.69 ^B	F	F	F	F	x	x	1,224.40 ^B	F	F
Year 2011											
Quarter 1	1,204.21 ^B	1,209.68 ^B	1,176.51 ^D	F	F	F	x	x	1,200.77 ^B	F	F
Quarter 2	1,310.69 ^A	1,372.33 ^A	1,362.51 ^B	F	F	F	x	x	1,351.74 ^B	F	F
Quarter 3	1,221.97 ^A	1,358.58 ^B	1,391.01 ^B	1,005.19 ^C	F	F	x	x	1,265.33 ^B	F	F
Administrative and support, waste management and remediation services - 56											
Year 2010											
Quarter 1	727.21 ^A	652.28 ^A	656.82 ^B	685.14 ^A	761.68 ^B	F	F	792.67 ^A	664.58 ^A	689.05 ^B	790.31 ^A
Quarter 2	766.87 ^A	640.78 ^A	663.65 ^B	722.03 ^A	789.25 ^C	F	F	881.28 ^A	676.46 ^A	715.48 ^B	870.69 ^A
Quarter 3	757.02 ^A	642.39 ^A	686.46 ^B	692.88 ^A	758.40 ^D	F	F	867.49 ^A	677.30 ^A	708.29 ^B	856.47 ^A
Quarter 4	775.96 ^A	654.22 ^B	713.43 ^B	689.20 ^B	754.20 ^D	F	F	862.59 ^A	690.71 ^A	734.03 ^C	874.16 ^A
Annual	756.46 ^A	647.32 ^A	680.17 ^B	697.65 ^A	766.02 ^D	F	F	848.79 ^A	677.39 ^A	711.64 ^B	845.99 ^A
Year 2011											
Quarter 1	795.96 ^A	633.60 ^B	670.89 ^A	737.34 ^A	865.97 ^D	F	F	889.98 ^A	683.02 ^A	784.66 ^B	899.34 ^A
Quarter 2	779.38 ^A	624.79 ^B	718.23 ^B	739.70 ^B	741.36 ^B	F	888.78 ^B	876.35 ^A	701.15 ^A	728.47 ^A	878.24 ^A
Quarter 3	778.57 ^A	639.99 ^A	684.96 ^A	691.38 ^B	779.15 ^C	F	F	889.11 ^A	676.34 ^A	752.04 ^B	894.79 ^A
Educational services - 61											
Year 2010											
Quarter 1	961.93 ^A	F	444.08 ^C	591.60 ^B	F	F	F	1,021.22 ^A	540.40 ^B	812.09 ^A	1,024.02 ^A
Quarter 2	947.22 ^A	F	480.49 ^C	536.21 ^D	F	F	F	1,012.75 ^A	524.90 ^B	F	1,008.33 ^A
Quarter 3	952.43 ^A	593.36 ^A	590.37 ^B	589.18 ^C	F	761.96 ^D	F	1,031.63 ^A	590.41 ^B	804.07 ^C	1,030.18 ^A
Quarter 4	947.30 ^A	601.31 ^B	522.02 ^B	613.09 ^B	F	F	F	1,001.25 ^A	575.24 ^B	803.13 ^C	1,004.80 ^A
Annual	952.21 ^A	F	507.49 ^C	582.34 ^C	F	F	F	1,015.32 ^A	556.57 ^B	F	1,015.70 ^A
Year 2011											
Quarter 1	958.71 ^A	570.20 ^A	541.30 ^C	669.42 ^B	F	F	F	1,019.51 ^A	605.57 ^B	F	1,021.95 ^A
Quarter 2	967.88 ^A	F	501.74 ^C	651.10 ^C	F	652.66 ^D	F	1,035.85 ^A	589.08 ^B	700.06 ^C	1,036.22 ^A
Quarter 3	949.68 ^A	640.68 ^A	547.68 ^C	611.40 ^B	F	F	F	1,028.59 ^A	588.28 ^B	F	1,021.09 ^A

Table 10-11 – continued

Quarterly and annual estimates of average weekly earnings by enterprise size of employment, for all employees, for selected industries — British Columbia

Industry - NAICS	All sizes	0 to 4 employees	5 to 19 employees	20 to 49 employees	50 to 99 employees	100 to 299 employees	300 to 499 employees	500 and more employees	0 to 49 employees	50 to 299 employees	300 and more employees
current dollars											
Health care and social assistance - 62											
Year 2010											
Quarter 1	748.38 ^A	955.37 ^A	691.91 ^B	567.58 ^B	504.87 ^B	613.73 ^B	F	822.19 ^A	744.47 ^A	573.19 ^B	801.22 ^A
Quarter 2	757.97 ^A	923.39 ^A	685.35 ^B	576.55 ^B	455.61 ^D	599.40 ^A	F	855.62 ^A	734.23 ^A	545.72 ^B	833.45 ^A
Quarter 3	802.17 ^A	961.19 ^A	742.62 ^B	553.18 ^B	544.52 ^C	611.36 ^B	F	898.51 ^A	767.68 ^A	586.45 ^B	878.29 ^A
Quarter 4	796.11 ^A	937.84 ^A	696.72 ^A	582.34 ^B	559.31 ^B	600.73 ^B	F	902.09 ^A	746.28 ^A	584.80 ^A	879.50 ^A
Annual	776.50 ^A	944.38 ^A	704.08 ^B	569.91 ^B	516.06 ^C	606.23 ^B	F	870.54 ^A	748.15 ^A	572.34 ^B	848.97 ^A
Year 2011											
Quarter 1	808.23 ^A	971.83 ^B	694.60 ^B	595.86 ^A	585.74 ^B	618.66 ^A	F	922.10 ^A	755.06 ^A	606.35 ^A	895.38 ^A
Quarter 2	838.56 ^A	885.83 ^B	747.43 ^A	622.06 ^A	573.60 ^C	643.70 ^A	F	966.21 ^A	761.65 ^A	617.67 ^A	943.82 ^A
Quarter 3	789.27 ^A	955.73 ^A	703.38 ^A	626.88 ^A	578.27 ^A	621.29 ^A	F	878.94 ^A	763.08 ^A	606.20 ^A	855.40 ^A
Arts, entertainment and recreation - 71											
Year 2010											
Quarter 1	547.90 ^A	563.09 ^A	438.77 ^C	F	F	F	x	x	465.33 ^B	527.91 ^B	622.86 ^A
Quarter 2	531.98 ^A	527.71 ^B	407.98 ^B	F	516.10 ^B	560.14 ^B	x	x	460.82 ^A	540.86 ^B	608.09 ^A
Quarter 3	539.60 ^A	610.56 ^B	462.33 ^B	F	519.55 ^B	562.14 ^B	x	x	495.13 ^A	543.49 ^A	587.31 ^A
Quarter 4	560.30 ^A	636.01 ^B	499.57 ^B	496.02 ^B	622.21 ^D	F	x	x	527.57 ^B	577.26 ^B	579.85 ^A
Annual	544.70 ^A	585.14 ^B	452.08 ^B	F	F	F	x	x	487.12 ^A	547.11 ^B	600.10 ^A
Year 2011											
Quarter 1	555.62 ^A	566.41 ^A	523.40 ^B	F	520.81 ^C	F	x	x	504.42 ^A	630.15 ^B	557.67 ^A
Quarter 2	534.54 ^A	586.05 ^B	477.00 ^B	437.59 ^B	F	F	x	x	480.12 ^B	526.57 ^B	594.14 ^A
Quarter 3	512.93 ^A	500.29 ^B	477.40 ^B	F	486.68 ^B	F	x	x	457.64 ^A	505.02 ^B	580.86 ^A
Accommodation and food services - 72											
Year 2010											
Quarter 1	344.47 ^A	374.38 ^B	328.85 ^B	321.90 ^A	320.37 ^B	367.84 ^B	F	F	328.84 ^A	343.09 ^A	379.27 ^B
Quarter 2	363.72 ^A	358.07 ^B	330.41 ^B	331.34 ^A	359.92 ^B	374.02 ^A	F	424.24 ^C	332.89 ^A	366.39 ^A	431.11 ^B
Quarter 3	370.17 ^A	385.51 ^B	320.02 ^A	342.49 ^B	353.17 ^B	376.87 ^B	F	458.98 ^C	335.96 ^A	364.65 ^A	456.91 ^C
Quarter 4	344.20 ^A	379.59 ^B	314.12 ^B	346.12 ^B	327.41 ^B	348.26 ^B	F	376.20 ^A	334.52 ^A	337.34 ^B	373.23 ^B
Annual	355.85 ^A	374.66 ^B	323.33 ^B	335.60 ^B	340.77 ^B	367.07 ^B	F	F	333.11 ^A	353.24 ^A	409.80 ^B
Year 2011											
Quarter 1	336.47 ^A	350.77 ^B	310.24 ^B	336.36 ^A	334.23 ^B	349.05 ^B	F	344.64 ^B	325.75 ^A	341.14 ^A	354.76 ^B
Quarter 2	349.59 ^A	358.63 ^B	321.97 ^B	343.29 ^A	359.22 ^A	352.28 ^B	461.02 ^B	F	335.11 ^A	355.85 ^A	374.07 ^A
Quarter 3	358.28 ^A	353.26 ^A	331.63 ^A	337.43 ^A	359.49 ^B	392.18 ^B	434.90 ^C	F	335.97 ^A	375.31 ^A	386.90 ^A
Other services (except public administration) - 81											
Year 2010											
Quarter 1	676.36 ^A	616.19 ^A	660.19 ^A	694.80 ^B	F	F	F	F	654.48 ^A	F	F
Quarter 2	684.80 ^A	597.61 ^A	639.00 ^A	726.34 ^B	F	F	F	F	645.78 ^A	735.56 ^A	F
Quarter 3	686.08 ^A	617.10 ^A	658.06 ^A	717.46 ^B	F	F	F	F	660.20 ^A	766.45 ^A	F
Quarter 4	696.16 ^A	618.13 ^A	676.49 ^A	734.23 ^A	768.26 ^A	F	F	F	671.69 ^A	812.41 ^A	F
Annual	685.90 ^A	612.25 ^A	658.32 ^A	718.53 ^B	F	F	F	F	658.07 ^A	F	F
Year 2011											
Quarter 1	687.03 ^A	638.00 ^A	647.93 ^A	726.78 ^B	741.97 ^B	F	F	F	661.78 ^A	800.98 ^A	F
Quarter 2	687.22 ^A	626.06 ^A	648.17 ^A	701.38 ^A	F	F	F	F	653.14 ^A	776.83 ^A	F
Quarter 3	696.09 ^A	616.65 ^A	662.62 ^B	695.06 ^A	710.67 ^C	F	F	F	655.86 ^A	730.95 ^B	F

Table 10-11 – continued

Quarterly and annual estimates of average weekly earnings by enterprise size of employment, for all employees, for selected industries — British Columbia

Industry - NAICS	All sizes	0 to 4 employees	5 to 19 employees	20 to 49 employees	50 to 99 employees	100 to 299 employees	300 to 499 employees	500 and more employees	0 to 49 employees	50 to 299 employees	300 and more employees
current dollars											
Public administration - 91											
Year 2010											
Quarter 1	1,085.97 ^A	F	924.50 ^C	698.61 ^B	778.80 ^B	894.82 ^B	849.63 ^B	1,154.22 ^A	763.20 ^B	851.15 ^A	1,137.17 ^A
Quarter 2	1,076.51 ^A	F	862.17 ^C	711.74 ^B	802.96 ^B	893.84 ^B	844.15 ^B	1,142.61 ^A	757.12 ^B	860.50 ^A	1,126.61 ^A
Quarter 3	1,097.45 ^A	F	F	750.29 ^B	728.13 ^B	922.82 ^A	854.15 ^A	1,171.92 ^A	788.02 ^B	849.67 ^A	1,153.64 ^A
Quarter 4	1,109.73 ^A	F	795.03 ^B	763.46 ^B	787.66 ^B	940.41 ^A	875.99 ^A	1,182.41 ^A	774.70 ^B	881.17 ^A	1,163.68 ^A
Annual	1,092.39 ^A	F	F	730.93 ^B	773.64 ^B	913.31 ^A	856.49 ^A	1,162.69 ^A	770.66 ^B	860.69 ^A	1,145.22 ^A
Year 2011											
Quarter 1	1,088.76 ^A	F	791.75 ^B	821.15 ^B	718.75 ^B	922.60 ^B	854.28 ^A	1,158.95 ^A	810.71 ^B	843.40 ^A	1,141.68 ^A
Quarter 2	1,091.12 ^A	F	765.96 ^C	778.06 ^B	751.67 ^B	874.68 ^B	872.55 ^B	1,163.63 ^A	773.29 ^B	825.52 ^A	1,148.23 ^A
Quarter 3	1,126.58 ^A	F	F	784.05 ^B	685.07 ^C	969.47 ^B	915.58 ^A	1,206.30 ^A	779.46 ^B	852.77 ^B	1,188.31 ^A

Table 10-12
Quarterly and annual estimates of average weekly earnings by enterprise size of employment, for all employees, for selected industries — Yukon

Industry - NAICS	All sizes	0 to 4 employees	5 to 19 employees	20 to 49 employees	50 to 99 employees	100 to 299 employees	300 to 499 employees	500 and more employees	0 to 49 employees	50 to 299 employees	300 and more employees
current dollars											
Industrial aggregate excluding unclassified businesses - 11-91N											
Year 2010											
Quarter 1	902.45 ^A	763.72 ^A	754.88 ^A	711.13 ^A	F	F	x	x	743.67 ^A	791.38 ^A	1,041.04 ^A
Quarter 2	938.15 ^A	790.41 ^A	772.89 ^A	757.53 ^A	F	905.59 ^B	x	x	771.49 ^A	849.04 ^A	1,092.16 ^A
Quarter 3	910.96 ^A	780.84 ^A	775.99 ^A	808.54 ^A	F	972.53 ^A	x	x	788.02 ^A	898.11 ^A	1,016.69 ^A
Quarter 4	924.75 ^A	808.59 ^A	806.47 ^A	806.38 ^A	631.23 ^A	F	x	x	806.91 ^A	774.80 ^A	1,056.34 ^A
Annual	919.32 ^A	786.18 ^A	777.91 ^A	775.33 ^A	F	F	x	x	778.88 ^A	830.98 ^A	1,051.82 ^A
Year 2011											
Quarter 1	945.17 ^A	793.73 ^A	758.31 ^A	727.72 ^A	F	F	x	x	755.88 ^A	788.64 ^A	1,126.19 ^A
Quarter 2	971.50 ^A	796.01 ^A	818.41 ^A	761.29 ^A	758.34 ^B	917.54 ^B	x	x	793.82 ^A	862.75 ^A	1,144.46 ^A
Quarter 3	963.81 ^A	808.43 ^A	847.73 ^A	861.66 ^A	871.53 ^A	952.67 ^A	x	x	844.70 ^A	923.59 ^A	1,080.69 ^A
Construction - 23											
Year 2010											
Quarter 1	x	x	960.13 ^B	x	x	x	x	x	x	x	x
Quarter 2	x	x	1,098.49 ^B	x	x	x	x	x	x	x	x
Quarter 3	x	x	1,076.08 ^A	x	x	x	x	x	x	x	x
Quarter 4	x	x	F	x	x	x	x	x	x	x	x
Annual	x	x	F	x	x	x	x	x	x	x	x
Year 2011											
Quarter 1	x	x	1,006.55 ^A	F	x	x	x	x	x	x	x
Quarter 2	x	x	1,156.27 ^B	F	x	x	x	x	x	x	x
Quarter 3	x	x	1,190.14 ^B	F	x	x	x	x	x	x	x
Wholesale trade - 41											
Year 2010											
Quarter 1	F	x	x	x	x	x	x	x	x	x	x
Quarter 2	1,274.55 ^B	x	x	x	x	x	x	x	x	x	x
Quarter 3	1,326.76 ^B	x	x	x	x	x	x	x	x	x	x
Quarter 4	F	x	x	x	x	x	x	x	x	x	x
Annual	F	x	x	x	x	x	x	x	x	x	x
Year 2011											
Quarter 1	F	x	x	x	x	x	x	x	x	x	x
Quarter 2	1,498.03 ^A	x	x	x	x	x	x	x	x	x	x
Quarter 3	1,551.00 ^B	x	x	x	x	x	x	x	x	x	x
Retail trade - 44-45											
Year 2010											
Quarter 1	524.90 ^B	547.41 ^A	597.31 ^A	F	x	x	x	x	598.75 ^A	x	x
Quarter 2	532.93 ^A	526.84 ^B	558.70 ^B	F	x	x	x	x	590.94 ^A	x	x
Quarter 3	504.98 ^A	534.32 ^B	612.42 ^A	F	x	x	x	x	599.74 ^A	x	x
Quarter 4	523.99 ^A	533.98 ^B	681.86 ^A	F	x	x	x	x	661.85 ^B	x	x
Annual	521.50 ^A	535.24 ^B	611.35 ^A	F	x	x	x	x	612.79 ^A	x	x
Year 2011											
Quarter 1	526.51 ^A	534.69 ^B	581.37 ^A	617.35 ^B	x	x	x	x	587.59 ^A	x	x
Quarter 2	557.02 ^A	574.35 ^B	624.12 ^B	710.19 ^B	x	x	x	x	646.89 ^B	x	x
Quarter 3	575.21 ^A	560.95 ^A	684.86 ^A	F	x	x	x	x	678.49 ^A	x	x

Table 10-12 – continued

Quarterly and annual estimates of average weekly earnings by enterprise size of employment, for all employees, for selected industries — Yukon

Industry - NAICS	All sizes	0 to 4 employees	5 to 19 employees	20 to 49 employees	50 to 99 employees	100 to 299 employees	300 to 499 employees	500 and more employees	0 to 49 employees	50 to 299 employees	300 and more employees
current dollars											
Transportation and warehousing - 48-49											
Year 2010											
Quarter 1	822.39 ^B	x	x	x	x	x	x	x	x	x	x
Quarter 2	879.21 ^A	x	x	x	x	x	x	x	x	x	x
Quarter 3	897.63 ^A	x	x	x	x	x	x	x	x	x	x
Quarter 4	863.76 ^A	x	x	x	x	x	x	x	x	x	x
Annual	866.47 ^A	x	x	x	x	x	x	x	x	x	x
Year 2011											
Quarter 1	935.59 ^A	x	F	x	x	x	x	x	x	x	x
Quarter 2	996.03 ^A	x	F	x	x	x	x	x	x	x	x
Quarter 3	1,017.82 ^A	x	F	x	x	x	x	x	x	x	x
Finance and insurance - 52											
Year 2010											
Quarter 1	1,039.81 ^A	x	x	x	x	x	x	x	x	x	x
Quarter 2	1,026.20 ^B	x	x	x	x	x	x	x	x	x	x
Quarter 3	1,033.90 ^A	x	x	x	x	x	x	x	x	x	x
Quarter 4	1,056.05 ^A	x	x	x	x	x	x	x	x	x	x
Annual	1,038.90 ^A	x	x	x	x	x	x	x	x	x	x
Year 2011											
Quarter 1	F	x	x	x	x	x	x	x	x	x	x
Quarter 2	F	x	x	x	x	x	x	x	x	x	x
Quarter 3	1,134.53 ^A	x	x	x	x	x	x	x	x	x	x
Administrative and support, waste management and remediation services - 56											
Year 2010											
Quarter 1	807.85 ^B	x	x	x	x	x	x	x	x	x	x
Quarter 2	780.39 ^B	x	x	x	x	x	x	x	x	x	x
Quarter 3	722.82 ^B	x	x	x	x	x	x	x	x	x	x
Quarter 4	F	x	x	x	x	x	x	x	x	x	x
Annual	F	x	x	x	x	x	x	x	x	x	x
Year 2011											
Quarter 1	F	x	x	x	x	x	x	x	x	x	x
Quarter 2	F	x	x	x	x	x	x	x	x	x	x
Quarter 3	F	x	x	x	x	x	x	x	x	x	x
Health care and social assistance - 62											
Year 2010											
Quarter 1	876.24 ^A	x	x	x	x	x	x	x	x	x	x
Quarter 2	881.48 ^A	x	x	x	x	x	x	x	x	x	x
Quarter 3	854.16 ^A	x	x	x	x	x	x	x	x	x	x
Quarter 4	856.68 ^A	x	x	x	x	x	x	x	x	x	x
Annual	867.04 ^A	x	x	x	x	x	x	x	x	x	x
Year 2011											
Quarter 1	862.68 ^A	x	x	x	x	x	x	x	x	x	x
Quarter 2	889.41 ^A	x	x	x	x	x	x	x	x	x	x
Quarter 3	906.83 ^A	x	x	x	x	x	x	x	x	x	x

Table 10-12 – continued

Quarterly and annual estimates of average weekly earnings by enterprise size of employment, for all employees, for selected industries — Yukon

Industry - NAICS	All sizes	0 to 4 employees	5 to 19 employees	20 to 49 employees	50 to 99 employees	100 to 299 employees	300 to 499 employees	500 and more employees	0 to 49 employees	50 to 299 employees	300 and more employees
current dollars											
Accommodation and food services - 72											
Year 2010											
Quarter 1	433.46 ^B	F	415.29 ^C	F	x	x	x	x	413.00 ^C	x	x
Quarter 2	462.93 ^B	F	487.01 ^D	F	x	x	x	x	480.62 ^C	x	x
Quarter 3	498.83 ^B	F	511.02 ^B	F	x	x	x	x	487.21 ^B	x	x
Quarter 4	493.40 ^B	F	491.70 ^C	F	x	x	x	x	522.43 ^C	x	x
Annual	475.25 ^B	F	480.48 ^C	F	x	x	x	x	477.72 ^C	x	x
Year 2011											
Quarter 1	452.55 ^A	F	433.37 ^B	F	x	x	x	x	440.38 ^A	x	x
Quarter 2	450.02 ^A	F	430.54 ^B	F	x	x	x	x	432.91 ^A	x	x
Quarter 3	484.19 ^A	F	465.16 ^B	F	x	x	x	x	485.80 ^A	x	x
Other services (except public administration) - 81											
Year 2010											
Quarter 1	801.20 ^B	885.11 ^B	F	x	x	x	x	x	x	x	x
Quarter 2	701.53 ^A	827.09 ^B	F	x	x	x	x	x	x	x	x
Quarter 3	709.60 ^B	778.17 ^B	587.13 ^B	x	x	x	x	x	x	x	x
Quarter 4	769.67 ^A	782.43 ^B	F	x	x	x	x	x	x	x	x
Annual	743.96 ^A	819.72 ^B	F	x	x	x	x	x	x	x	x
Year 2011											
Quarter 1	717.73 ^A	x	F	x	x	x	x	x	x	x	x
Quarter 2	735.90 ^A	x	616.17 ^C	x	x	x	x	x	x	x	x
Quarter 3	737.15 ^B	x	666.17 ^B	x	x	x	x	x	x	x	x
Public administration - 91											
Year 2010											
Quarter 1	1,085.21 ^A	x	x	x	x	x	x	x	x	x	x
Quarter 2	1,125.49 ^A	x	x	x	x	x	x	x	x	x	x
Quarter 3	1,095.39 ^A	x	x	x	x	x	x	x	x	x	x
Quarter 4	1,067.63 ^A	x	x	x	x	x	x	x	x	x	x
Annual	1,093.55 ^A	x	x	x	x	x	x	x	x	x	x
Year 2011											
Quarter 1	1,140.58 ^A	x	x	x	x	x	x	x	x	x	x
Quarter 2	1,141.64 ^A	x	x	x	x	x	x	x	x	x	x
Quarter 3	1,116.42 ^A	x	x	x	x	x	x	x	x	x	x

Table 10-13
Quarterly and annual estimates of average weekly earnings by enterprise size of employment, for all employees, for selected industries — Northwest Territories

Industry - NAICS	All sizes	0 to 4 employees	5 to 19 employees	20 to 49 employees	50 to 99 employees	100 to 299 employees	300 to 499 employees	500 and more employees	0 to 49 employees	50 to 299 employees	300 and more employees
current dollars											
Industrial aggregate excluding unclassified businesses - 11-91N											
Year 2010											
Quarter 1	1,164.19 ^A	926.91 ^A	855.12 ^A	797.06 ^A	850.52 ^B	1,337.45 ^A	x	x	843.32 ^A	1,134.63 ^A	1,360.98 ^A
Quarter 2	1,189.95 ^A	894.08 ^A	872.37 ^A	833.90 ^B	886.11 ^A	1,339.88 ^A	x	x	860.82 ^A	1,161.21 ^A	1,393.22 ^A
Quarter 3	1,211.55 ^A	872.05 ^A	877.47 ^A	871.88 ^A	914.70 ^A	1,332.67 ^A	x	x	874.57 ^A	1,178.07 ^A	1,436.14 ^A
Quarter 4	1,199.36 ^A	870.81 ^A	914.67 ^A	853.13 ^A	809.93 ^B	1,370.35 ^A	x	x	886.77 ^A	1,198.98 ^A	1,380.16 ^A
Annual	1,191.63 ^A	891.22 ^A	880.23 ^A	840.54 ^A	868.88 ^A	1,345.84 ^A	x	x	866.64 ^A	1,169.22 ^A	1,392.53 ^A
Year 2011											
Quarter 1	1,225.32 ^A	858.29 ^B	875.96 ^A	865.73 ^A	900.10 ^B	1,382.67 ^A	x	x	869.85 ^A	1,199.68 ^A	1,429.42 ^A
Quarter 2	1,240.83 ^A	874.02 ^A	850.28 ^A	961.69 ^A	916.02 ^B	1,439.17 ^A	x	x	893.10 ^A	1,262.94 ^A	1,409.28 ^A
Quarter 3	1,265.47 ^A	828.00 ^B	882.33 ^A	991.29 ^A	937.27 ^A	1,418.12 ^A	x	x	917.76 ^A	1,207.21 ^A	1,476.39 ^A
Construction - 23											
Year 2010											
Quarter 1	1,240.38 ^A	x	1,028.52 ^B	F	x	x	x	x	x	x	x
Quarter 2	1,186.56 ^A	x	1,069.55 ^B	F	x	x	x	x	x	x	x
Quarter 3	1,255.47 ^A	x	1,166.78 ^B	F	x	x	x	x	x	x	x
Quarter 4	1,289.69 ^A	x	1,197.31 ^B	F	x	x	x	x	x	x	x
Annual	1,244.77 ^A	x	1,115.80 ^B	F	x	x	x	x	x	x	x
Year 2011											
Quarter 1	1,364.21 ^A	x	1,187.18 ^B	F	x	x	x	x	x	x	x
Quarter 2	1,416.62 ^A	x	1,146.60 ^B	F	x	x	x	x	x	x	x
Quarter 3	1,412.41 ^A	x	1,246.20 ^B	1,329.15 ^C	x	x	x	x	x	x	x
Wholesale trade - 41											
Year 2010											
Quarter 1	1,083.71 ^B	x	x	x	x	x	x	x	x	x	x
Quarter 2	1,144.69 ^A	x	x	x	x	x	x	x	x	x	x
Quarter 3	1,181.14 ^B	x	x	x	x	x	x	x	x	x	x
Quarter 4	1,083.79 ^B	x	x	x	x	x	x	x	x	x	x
Annual	1,122.57 ^B	x	x	x	x	x	x	x	x	x	x
Year 2011											
Quarter 1	1,222.64 ^A	x	x	x	x	x	x	x	x	x	x
Quarter 2	1,188.00 ^B	x	x	x	x	x	x	x	x	x	x
Quarter 3	1,224.80 ^B	x	x	x	x	x	x	x	x	x	x
Retail trade - 44-45											
Year 2010											
Quarter 1	655.84 ^A	617.62 ^B	671.03 ^B	F	x	x	x	x	659.67 ^A	x	x
Quarter 2	660.81 ^A	629.67 ^B	642.46 ^B	F	x	x	x	x	688.33 ^A	x	x
Quarter 3	637.70 ^A	629.31 ^B	606.80 ^B	F	x	x	x	x	689.00 ^A	x	x
Quarter 4	624.76 ^A	654.93 ^B	670.15 ^B	F	x	x	x	x	676.29 ^A	x	x
Annual	644.31 ^A	631.74 ^B	647.24 ^B	F	x	x	x	x	678.51 ^A	x	x
Year 2011											
Quarter 1	674.91 ^A	576.74 ^B	701.87 ^B	F	x	x	x	x	739.52 ^A	x	x
Quarter 2	683.47 ^A	566.94 ^B	672.68 ^B	F	x	x	x	x	728.48 ^A	x	x
Quarter 3	710.58 ^A	581.62 ^C	665.80 ^B	F	x	x	x	x	768.76 ^A	x	x

Table 10-13 – continued

Quarterly and annual estimates of average weekly earnings by enterprise size of employment, for all employees, for selected industries — Northwest Territories

Industry - NAICS	All sizes	0 to 4 employees	5 to 19 employees	20 to 49 employees	50 to 99 employees	100 to 299 employees	300 to 499 employees	500 and more employees	0 to 49 employees	50 to 299 employees	300 and more employees
current dollars											
Transportation and warehousing - 48-49											
Year 2010											
Quarter 1	1,003.14 ^A	x	F	x	x	x	x	x	x	x	x
Quarter 2	1,013.35 ^A	x	F	x	x	x	x	x	x	x	x
Quarter 3	1,045.88 ^A	x	F	x	x	x	x	x	x	x	x
Quarter 4	1,080.64 ^A	x	F	x	x	x	x	x	x	x	x
Annual	1,036.02 ^A	x	F	x	x	x	x	x	x	x	x
Year 2011											
Quarter 1	1,065.17 ^A	F	x	F	x	x	x	x	x	x	x
Quarter 2	1,105.72 ^A	F	x	F	x	x	x	x	x	x	x
Quarter 3	1,172.05 ^A	F	x	F	x	x	x	x	x	x	x
Professional, scientific and technical services - 54											
Year 2010											
Quarter 1	1,213.35 ^B	F	F	x	x	x	x	x	x	x	x
Quarter 2	1,269.48 ^B	F	F	x	x	x	x	x	x	x	x
Quarter 3	1,327.04 ^A	F	F	x	x	x	x	x	x	x	x
Quarter 4	1,291.92 ^A	F	F	x	x	x	x	x	x	x	x
Annual	1,278.74 ^A	F	F	x	x	x	x	x	x	x	x
Year 2011											
Quarter 1	1,267.58 ^A	x	F	x	x	x	x	x	x	x	x
Quarter 2	1,349.50 ^A	x	F	x	x	x	x	x	x	x	x
Quarter 3	1,275.25 ^A	x	F	x	x	x	x	x	x	x	x
Administrative and support, waste management and remediation services - 56											
Year 2010											
Quarter 1	928.55 ^A	x	679.29 ^B	x	x	x	x	x	x	x	x
Quarter 2	1,003.66 ^A	x	F	x	x	x	x	x	x	x	x
Quarter 3	919.66 ^A	x	F	x	x	x	x	x	x	x	x
Quarter 4	907.71 ^A	x	F	x	x	x	x	x	x	x	x
Annual	940.19 ^A	x	F	x	x	x	x	x	x	x	x
Year 2011											
Quarter 1	930.58 ^A	x	x	x	x	x	x	x	x	x	x
Quarter 2	951.00 ^A	x	x	x	x	x	x	x	x	x	x
Quarter 3	929.84 ^A	x	x	x	x	x	x	x	x	x	x
Educational services - 61											
Year 2010											
Quarter 1	1,298.92 ^A	x	x	x	x	x	x	x	x	x	x
Quarter 2	1,275.87 ^A	x	x	x	x	x	x	x	x	x	x
Quarter 3	1,463.88 ^A	x	x	x	x	x	x	x	x	x	x
Quarter 4	1,416.45 ^A	x	x	x	x	x	x	x	x	x	x
Annual	1,356.68 ^A	x	x	x	x	x	x	x	x	x	x
Year 2011											
Quarter 1	1,434.47 ^A	x	x	x	x	x	x	x	x	x	1,497.84 ^A
Quarter 2	1,401.38 ^A	x	x	x	x	x	x	x	x	x	F
Quarter 3	1,462.24 ^A	x	x	x	x	x	x	x	x	x	F

Table 10-13 – continued

Quarterly and annual estimates of average weekly earnings by enterprise size of employment, for all employees, for selected industries – Northwest Territories

Industry - NAICS	All sizes	0 to 4 employees	5 to 19 employees	20 to 49 employees	50 to 99 employees	100 to 299 employees	300 to 499 employees	500 and more employees	0 to 49 employees	50 to 299 employees	300 and more employees
current dollars											
Health care and social assistance - 62											
Year 2010											
Quarter 1	x	x	x	x	x	x	x	x	x	x	x
Quarter 2	x	x	x	x	x	x	x	x	x	x	x
Quarter 3	x	x	x	x	x	x	x	x	x	x	x
Quarter 4	x	x	x	x	x	x	x	x	x	x	x
Annual	x	x	x	x	x	x	x	x	x	x	x
Year 2011											
Quarter 1	1,185.43 ^A	x	x	x	x	x	x	x	x	x	x
Quarter 2	1,182.15 ^A	x	x	x	x	x	x	x	x	x	x
Quarter 3	1,307.73 ^A	x	x	x	x	x	x	x	x	x	x
Accommodation and food services - 72											
Year 2010											
Quarter 1	552.34 ^A	x	528.89 ^B	F	x	x	x	x	x	x	x
Quarter 2	539.58 ^A	x	449.18 ^C	F	x	x	x	x	x	x	x
Quarter 3	577.03 ^A	x	529.46 ^C	F	x	x	x	x	x	x	x
Quarter 4	598.39 ^A	x	476.05 ^B	F	x	x	x	x	x	x	x
Annual	567.53 ^A	x	495.77 ^C	F	x	x	x	x	x	x	x
Year 2011											
Quarter 1	569.82 ^A	F	450.25 ^B	F	x	x	x	x	440.13 ^A	x	x
Quarter 2	629.09 ^A	F	493.06 ^B	F	x	x	x	x	494.38 ^B	x	x
Quarter 3	545.83 ^A	F	472.42 ^B	F	x	x	x	x	477.26 ^A	x	x
Other services (except public administration) - 81											
Year 2010											
Quarter 1	869.72 ^B	x	866.46 ^C	x	x	x	x	x	x	x	x
Quarter 2	858.81 ^C	x	859.47 ^D	x	x	x	x	x	x	x	x
Quarter 3	841.53 ^B	x	897.15 ^B	x	x	x	x	x	x	x	x
Quarter 4	850.05 ^C	x	888.57 ^D	x	x	x	x	x	x	x	x
Annual	854.81 ^B	x	878.16 ^C	x	x	x	x	x	x	x	x
Year 2011											
Quarter 1	854.79 ^B	x	870.76 ^B	x	x	x	x	x	x	x	x
Quarter 2	872.73 ^A	x	F	x	x	x	x	x	x	x	x
Quarter 3	782.54 ^B	x	830.64 ^B	x	x	x	x	x	x	x	x
Public administration - 91											
Year 2010											
Quarter 1	1,359.35 ^A	x	x	F	x	x	x	x	x	x	1,529.80 ^A
Quarter 2	1,405.25 ^A	x	x	F	x	x	x	x	x	x	1,574.16 ^A
Quarter 3	1,407.68 ^A	x	x	653.76 ^C	x	x	x	x	x	x	1,607.25 ^A
Quarter 4	1,363.98 ^A	x	x	F	x	x	x	x	x	x	1,511.00 ^A
Annual	1,384.48 ^A	x	x	F	x	x	x	x	x	x	1,556.29 ^A
Year 2011											
Quarter 1	1,421.40 ^A	x	x	760.75 ^B	x	x	x	x	x	x	1,579.48 ^A
Quarter 2	1,461.49 ^A	x	x	F	x	x	x	x	x	x	1,626.75 ^A
Quarter 3	1,478.10 ^A	x	x	F	x	x	x	x	x	x	1,671.59 ^A

Table 10-14
Quarterly and annual estimates of average weekly earnings by enterprise size of employment, for all employees, for selected industries — Nunavut

Industry - NAICS	All sizes	0 to 4 employees	5 to 19 employees	20 to 49 employees	50 to 99 employees	100 to 299 employees	300 to 499 employees	500 and more employees	0 to 49 employees	50 to 299 employees	300 and more employees
current dollars											
Industrial aggregate excluding unclassified businesses - 11-91N											
Year 2010											
Quarter 1	838.60 ^A	1,049.03 ^B	779.26 ^B	752.92 ^A	F	941.41 ^A	x	x	784.31 ^A	781.09 ^A	965.70 ^A
Quarter 2	842.20 ^A	965.99 ^B	818.94 ^B	785.40 ^B	708.76 ^A	953.16 ^B	x	x	809.44 ^A	807.87 ^B	922.50 ^A
Quarter 3	880.94 ^A	934.20 ^A	772.37 ^A	889.54 ^B	F	970.06 ^B	x	x	849.91 ^A	860.94 ^A	946.18 ^A
Quarter 4	895.56 ^A	956.16 ^B	847.24 ^B	908.33 ^B	782.40 ^B	991.22 ^B	x	x	891.73 ^A	873.35 ^A	F
Annual	865.46 ^A	976.58 ^B	803.73 ^B	839.78 ^B	F	965.90 ^B	x	x	835.07 ^A	834.51 ^A	F
Year 2011											
Quarter 1	839.34 ^A	994.08 ^B	879.73 ^A	732.30 ^B	774.93 ^B	1,061.68 ^B	x	x	810.25 ^A	876.34 ^B	836.15 ^A
Quarter 2	886.19 ^A	977.48 ^A	897.76 ^B	812.29 ^B	759.27 ^B	F	x	x	856.68 ^B	913.76 ^A	890.79 ^A
Quarter 3	935.16 ^A	930.96 ^B	832.63 ^B	863.72 ^B	850.48 ^B	F	x	x	855.59 ^A	984.72 ^A	962.57 ^A
Construction - 23											
Year 2010											
Quarter 1	x	x	F	x	x	x	x	x	x	x	x
Quarter 2	x	x	F	x	x	x	x	x	x	x	x
Quarter 3	x	x	F	x	x	x	x	x	x	x	x
Quarter 4	x	x	F	x	x	x	x	x	x	x	x
Annual	x	x	F	x	x	x	x	x	x	x	x
Year 2011											
Quarter 1	x	x	1,167.94 ^B	F	x	x	x	x	x	x	x
Quarter 2	x	x	1,089.84 ^B	F	x	x	x	x	x	x	x
Quarter 3	x	x	1,185.29 ^B	F	x	x	x	x	x	x	x
Wholesale trade - 41											
Year 2010											
Quarter 1	F	x	x	x	x	x	x	x	x	x	x
Quarter 2	F	x	x	x	x	x	x	x	x	x	x
Quarter 3	F	x	x	x	x	x	x	x	x	x	x
Quarter 4	F	x	x	x	x	x	x	x	x	x	x
Annual	F	x	x	x	x	x	x	x	x	x	x
Year 2011											
Quarter 1	F	x	x	x	x	x	x	x	x	x	x
Quarter 2	F	x	x	x	x	x	x	x	x	x	x
Quarter 3	1,827.59 ^C	x	x	x	x	x	x	x	x	x	x
Retail trade - 44-45											
Year 2010											
Quarter 1	F	F	F	F	x	x	x	x	F	x	x
Quarter 2	428.42 ^A	F	F	F	x	x	x	x	415.34 ^C	x	x
Quarter 3	451.24 ^B	F	360.09 ^E	F	x	x	x	x	407.74 ^D	x	x
Quarter 4	525.91 ^A	F	419.87 ^D	F	x	x	x	x	677.39 ^B	x	x
Annual	F	F	F	F	x	x	x	x	F	x	x
Year 2011											
Quarter 1	468.69 ^B	F	456.00 ^D	F	x	x	x	x	457.81 ^C	x	x
Quarter 2	491.88 ^A	F	556.23 ^D	F	x	x	x	x	492.44 ^C	x	x
Quarter 3	538.04 ^B	F	F	F	x	x	x	x	F	x	x

Table 10-14 – continued

Quarterly and annual estimates of average weekly earnings by enterprise size of employment, for all employees, for selected industries — Nunavut

Industry - NAICS	All sizes	0 to 4 employees	5 to 19 employees	20 to 49 employees	50 to 99 employees	100 to 299 employees	300 to 499 employees	500 and more employees	0 to 49 employees	50 to 299 employees	300 and more employees
current dollars											
Transportation and warehousing - 48-49											
Year 2010											
Quarter 1	F	x	x	x	x	x	x	x	x	x	x
Quarter 2	F	x	x	x	x	x	x	x	x	x	x
Quarter 3	F	x	x	x	x	x	x	x	x	x	x
Quarter 4	F	x	x	x	x	x	x	x	x	x	x
Annual	F	x	x	x	x	x	x	x	x	x	x
Year 2011											
Quarter 1	F	x	x	x	x	x	x	x	x	x	x
Quarter 2	F	x	x	x	x	x	x	x	x	x	x
Quarter 3	F	x	x	x	x	x	x	x	x	x	x
Health care and social assistance - 62											
Year 2010											
Quarter 1	x	x	x	x	x	x	x	x	x	x	x
Quarter 2	x	x	x	x	x	x	x	x	x	x	x
Quarter 3	x	x	x	x	x	x	x	x	x	x	x
Quarter 4	x	x	x	x	x	x	x	x	x	x	x
Annual	x	x	x	x	x	x	x	x	x	x	x
Year 2011											
Quarter 1	608.83 ^B	x	x	x	x	x	x	x	x	x	x
Quarter 2	634.33 ^C	x	x	x	x	x	x	x	x	x	x
Quarter 3	618.97 ^B	x	x	x	x	x	x	x	x	x	x
Accommodation and food services - 72											
Year 2010											
Quarter 1	466.02 ^B	F	F	F	x	x	x	x	466.68 ^B	x	x
Quarter 2	541.61 ^B	F	F	F	x	x	x	x	521.54 ^B	x	x
Quarter 3	467.44 ^B	F	F	F	x	x	x	x	501.67 ^B	x	x
Quarter 4	535.10 ^C	F	F	F	x	x	x	x	653.33 ^D	x	x
Annual	502.83 ^B	F	F	F	x	x	x	x	534.49 ^C	x	x
Year 2011											
Quarter 1	684.36 ^C	F	F	F	x	x	x	x	610.09 ^C	x	x
Quarter 2	661.70 ^B	F	F	F	x	x	x	x	567.34 ^C	x	x
Quarter 3	636.07 ^A	F	F	F	x	x	x	x	564.36 ^B	x	x
Other services (except public administration) - 81											
Year 2010											
Quarter 1	989.92 ^B	x	F	x	x	x	x	x	x	x	x
Quarter 2	1,032.95 ^B	x	F	x	x	x	x	x	x	x	x
Quarter 3	F	x	F	x	x	x	x	x	x	x	x
Quarter 4	F	x	F	x	x	x	x	x	x	x	x
Annual	F	x	F	x	x	x	x	x	x	x	x
Year 2011											
Quarter 1	1,184.87 ^C	x	F	x	x	x	x	x	x	x	x
Quarter 2	1,150.67 ^B	x	F	x	x	x	x	x	x	x	x
Quarter 3	1,291.84 ^C	x	F	x	x	x	x	x	x	x	x

Table 10-14 – continued

Quarterly and annual estimates of average weekly earnings by enterprise size of employment, for all employees, for selected industries — Nunavut

Industry - NAICS	All sizes	0 to 4 employees	5 to 19 employees	20 to 49 employees	50 to 99 employees	100 to 299 employees	300 to 499 employees	500 and more employees	0 to 49 employees	50 to 299 employees	300 and more employees
current dollars											
Public administration - 91											
Year 2010											
Quarter 1	820.93 ^A	x	x	x	x	x	x	x	x	x	F
Quarter 2	860.72 ^A	x	x	x	x	x	x	x	x	x	F
Quarter 3	882.21 ^A	x	x	x	x	x	x	x	x	x	F
Quarter 4	922.33 ^B	x	x	x	x	x	x	x	x	x	F
Annual	871.39 ^A	x	x	x	x	x	x	x	x	x	F
Year 2011											
Quarter 1	891.98 ^A	x	x	x	x	x	x	x	F	897.66 ^B	F
Quarter 2	902.03 ^A	x	x	x	x	x	x	x	F	F	F
Quarter 3	878.60 ^A	x	x	x	x	x	x	x	F	F	1,008.59 ^A

Table 11-1
Quarterly and annual estimates of average weekly hours by enterprise size of employment, for hourly paid employees, for selected industries — Canada

Industry - NAICS	All sizes	0 to 4 employees	5 to 19 employees	20 to 49 employees	50 to 99 employees	100 to 299 employees	300 to 499 employees	500 and more employees	0 to 49 employees	50 to 299 employees	300 and more employees
hours											
Industrial aggregate excluding unclassified businesses - 11-91N											
Year 2010											
Quarter 1	29.7 ^A	28.6 ^A	28.2 ^A	28.7 ^A	28.9 ^A	30.0 ^A	30.7 ^A	30.6 ^A	28.5 ^A	29.5 ^A	30.6 ^A
Quarter 2	30.4 ^A	29.4 ^A	28.9 ^A	29.5 ^A	29.4 ^A	30.6 ^A	31.9 ^A	31.3 ^A	29.2 ^A	30.1 ^A	31.4 ^A
Quarter 3	30.8 ^A	30.0 ^A	29.4 ^A	30.0 ^A	30.5 ^A	31.4 ^A	32.1 ^A	31.6 ^A	29.7 ^A	31.0 ^A	31.6 ^A
Quarter 4	30.3 ^A	29.4 ^A	29.1 ^A	29.5 ^A	29.9 ^A	30.4 ^A	31.8 ^A	31.0 ^A	29.3 ^A	30.2 ^A	31.1 ^A
Annual	30.3 ^A	29.4 ^A	28.9 ^A	29.5 ^A	29.7 ^A	30.6 ^A	31.6 ^A	31.1 ^A	29.2 ^A	30.2 ^A	31.2 ^A
Year 2011											
Quarter 1	30.2 ^A	28.7 ^A	28.7 ^A	29.3 ^A	29.4 ^A	30.2 ^A	31.9 ^A	31.2 ^A	28.9 ^A	29.8 ^A	31.2 ^A
Quarter 2	30.5 ^A	29.4 ^A	28.9 ^A	29.9 ^A	30.0 ^A	30.5 ^A	31.2 ^A	31.4 ^A	29.4 ^A	30.3 ^A	31.4 ^A
Quarter 3	30.9 ^A	30.2 ^A	29.4 ^A	30.5 ^A	30.5 ^A	31.4 ^A	31.9 ^A	31.6 ^A	30.0 ^A	31.0 ^A	31.7 ^A
Forestry, logging and support - 11N											
Year 2010											
Quarter 1	36.3 ^A	33.5 ^B	37.3 ^B	F	F	F	F	39.0 ^A	36.1 ^A	F	38.9 ^A
Quarter 2	36.0 ^A	34.9 ^B	35.1 ^B	37.0 ^B	F	F	F	35.3 ^A	35.6 ^A	F	35.3 ^A
Quarter 3	36.7 ^A	36.6 ^B	37.3 ^B	F	37.0 ^A	F	F	34.7 ^A	37.0 ^A	36.8 ^A	35.0 ^A
Quarter 4	37.8 ^A	35.0 ^B	38.6 ^A	38.3 ^A	F	F	F	39.3 ^A	37.7 ^A	F	39.0 ^A
Annual	36.8 ^A	35.1 ^B	37.2 ^B	F	F	F	F	37.0 ^A	36.7 ^A	F	36.9 ^A
Year 2011											
Quarter 1	39.2 ^A	36.9 ^B	39.2 ^B	40.9 ^A	F	F	F	38.8 ^A	39.1 ^A	F	38.9 ^A
Quarter 2	36.9 ^A	35.1 ^B	36.9 ^B	F	F	F	F	39.9 ^A	36.4 ^A	F	39.3 ^A
Quarter 3	40.5 ^B	38.1 ^B	40.8 ^B	41.9 ^B	F	F	F	41.1 ^A	40.6 ^B	F	40.8 ^A
Mining, quarrying, and oil and gas extraction - 21											
Year 2010											
Quarter 1	40.9 ^A	33.5 ^B	35.4 ^B	41.4 ^B	40.8 ^A	43.0 ^A	42.2 ^B	41.6 ^A	36.8 ^B	42.4 ^A	41.6 ^A
Quarter 2	41.7 ^A	35.8 ^B	36.2 ^B	39.7 ^B	42.5 ^B	43.6 ^B	44.4 ^A	42.4 ^A	37.3 ^A	43.3 ^A	42.7 ^A
Quarter 3	40.9 ^A	37.6 ^A	38.2 ^A	40.0 ^A	40.5 ^B	43.2 ^A	40.7 ^A	41.4 ^A	38.7 ^A	42.2 ^A	41.3 ^A
Quarter 4	40.2 ^A	36.4 ^B	39.3 ^A	39.7 ^B	37.7 ^B	43.7 ^B	41.1 ^A	40.2 ^A	38.9 ^A	41.4 ^B	40.4 ^A
Annual	40.9 ^A	35.8 ^B	37.5 ^B	40.1 ^B	40.2 ^B	43.4 ^B	42.0 ^A	41.4 ^A	38.0 ^A	42.3 ^A	41.5 ^A
Year 2011											
Quarter 1	39.9 ^A	36.4 ^B	39.4 ^A	37.6 ^B	40.5 ^B	43.2 ^B	38.7 ^A	40.0 ^A	38.2 ^A	42.2 ^A	39.8 ^A
Quarter 2	41.0 ^A	34.0 ^B	35.2 ^B	37.4 ^B	41.3 ^A	42.2 ^A	F	42.4 ^A	35.8 ^A	41.9 ^A	42.2 ^A
Quarter 3	42.4 ^A	36.6 ^B	40.9 ^A	39.8 ^B	41.5 ^A	42.6 ^A	F	43.3 ^A	39.6 ^A	42.2 ^A	43.2 ^A
Utilities - 22											
Year 2010											
Quarter 1	39.4 ^A	28.2 ^D	38.8 ^A	37.1 ^B	41.9 ^B	39.4 ^B	F	39.5 ^A	36.6 ^B	40.3 ^B	39.5 ^A
Quarter 2	40.6 ^A	29.8 ^C	36.3 ^B	39.2 ^A	F	41.8 ^A	F	40.9 ^A	37.0 ^A	40.4 ^A	40.8 ^A
Quarter 3	39.5 ^A	29.5 ^C	35.4 ^B	37.5 ^B	39.8 ^A	42.7 ^A	37.8 ^E	39.6 ^A	35.8 ^B	41.9 ^A	39.6 ^A
Quarter 4	40.3 ^A	21.7 ^E	38.4 ^B	39.3 ^A	F	40.8 ^A	41.3 ^A	40.3 ^A	37.1 ^A	41.2 ^A	40.4 ^A
Annual	40.0 ^A	27.4 ^D	37.4 ^B	38.3 ^B	F	41.2 ^B	F	40.1 ^A	36.7 ^A	40.9 ^A	40.1 ^A
Year 2011											
Quarter 1	40.4 ^A	26.5 ^D	37.7 ^B	39.5 ^A	38.9 ^B	39.8 ^A	F	40.5 ^A	37.4 ^A	39.6 ^A	40.5 ^A
Quarter 2	40.2 ^A	30.1 ^D	36.7 ^B	38.3 ^B	37.6 ^C	F	F	40.4 ^A	36.7 ^A	39.3 ^B	40.4 ^A
Quarter 3	40.2 ^A	30.2 ^D	36.9 ^B	F	F	F	F	40.3 ^A	37.1 ^A	41.2 ^A	40.3 ^A

Table 11-1 – continued

Quarterly and annual estimates of average weekly hours by enterprise size of employment, for hourly paid employees, for selected industries — Canada

Industry - NAICS	All sizes	0 to 4 employees	5 to 19 employees	20 to 49 employees	50 to 99 employees	100 to 299 employees	300 to 499 employees	500 and more employees	0 to 49 employees	50 to 299 employees	300 and more employees
	hours										
Construction - 23											
Year 2010											
Quarter 1	35.9 ^A	31.2 ^A	34.6 ^A	35.9 ^A	36.9 ^A	37.9 ^A	39.4 ^A	41.1 ^A	34.2 ^A	37.4 ^A	40.7 ^A
Quarter 2	36.1 ^A	32.0 ^A	34.4 ^A	36.4 ^A	37.9 ^A	38.1 ^A	39.0 ^A	40.4 ^A	34.4 ^A	38.0 ^A	40.1 ^A
Quarter 3	37.7 ^A	34.1 ^A	34.9 ^A	37.7 ^A	40.2 ^A	40.5 ^A	41.5 ^A	42.4 ^A	35.5 ^A	40.4 ^A	42.2 ^A
Quarter 4	36.2 ^A	32.3 ^A	34.2 ^A	36.4 ^A	38.2 ^A	37.6 ^A	39.7 ^A	41.5 ^A	34.4 ^A	37.9 ^A	41.0 ^A
Annual	36.5 ^A	32.5 ^A	34.5 ^A	36.6 ^A	38.4 ^A	38.6 ^A	40.0 ^A	41.3 ^A	34.7 ^A	38.5 ^A	41.0 ^A
Year 2011											
Quarter 1	35.6 ^A	31.1 ^A	33.8 ^A	35.3 ^A	37.1 ^A	37.4 ^A	41.9 ^A	41.1 ^A	33.7 ^A	37.3 ^A	41.3 ^A
Quarter 2	35.7 ^A	32.6 ^A	34.0 ^A	36.5 ^A	36.3 ^A	37.5 ^A	37.4 ^B	39.3 ^A	34.5 ^A	37.0 ^A	39.0 ^A
Quarter 3	38.1 ^A	33.8 ^A	35.6 ^A	38.7 ^A	39.5 ^A	40.7 ^A	42.6 ^A	42.3 ^A	36.2 ^A	40.2 ^A	42.4 ^A
Manufacturing - 31-33											
Year 2010											
Quarter 1	36.4 ^A	32.2 ^A	33.3 ^A	34.8 ^A	35.0 ^A	36.4 ^A	37.4 ^A	38.4 ^A	33.9 ^A	35.8 ^A	38.2 ^A
Quarter 2	36.9 ^A	33.1 ^A	34.1 ^A	36.0 ^A	36.0 ^A	37.3 ^A	37.9 ^A	38.2 ^A	35.0 ^A	36.8 ^A	38.1 ^A
Quarter 3	36.8 ^A	32.8 ^A	34.1 ^A	35.7 ^A	36.4 ^A	37.0 ^A	37.2 ^A	38.1 ^A	34.8 ^A	36.8 ^A	37.9 ^A
Quarter 4	36.9 ^A	33.1 ^A	33.9 ^A	36.7 ^A	37.0 ^A	37.1 ^A	37.4 ^A	37.7 ^A	35.2 ^A	37.1 ^A	37.6 ^A
Annual	36.8 ^A	32.8 ^A	33.9 ^A	35.8 ^A	36.1 ^A	37.0 ^A	37.5 ^A	38.1 ^A	34.8 ^A	36.6 ^A	38.0 ^A
Year 2011											
Quarter 1	37.6 ^A	32.2 ^A	34.3 ^A	36.2 ^A	37.2 ^A	38.1 ^A	38.2 ^A	39.2 ^A	35.1 ^A	37.7 ^A	39.0 ^A
Quarter 2	36.7 ^A	33.4 ^A	33.9 ^A	36.8 ^A	36.4 ^A	37.0 ^A	36.7 ^A	37.6 ^A	35.4 ^A	36.8 ^A	37.5 ^A
Quarter 3	37.0 ^A	33.5 ^A	34.0 ^A	36.0 ^A	36.7 ^A	37.3 ^A	37.3 ^A	38.3 ^A	35.0 ^A	37.1 ^A	38.1 ^A
Wholesale trade - 41											
Year 2010											
Quarter 1	35.1 ^A	33.0 ^A	34.3 ^A	35.7 ^A	35.0 ^A	35.6 ^A	35.7 ^A	35.5 ^A	34.7 ^A	35.3 ^A	35.5 ^A
Quarter 2	35.9 ^A	34.5 ^A	34.2 ^A	36.7 ^A	37.4 ^A	35.5 ^A	37.0 ^A	36.4 ^A	35.2 ^A	36.4 ^A	36.5 ^A
Quarter 3	35.8 ^A	34.0 ^A	33.9 ^A	36.4 ^A	37.4 ^A	35.3 ^A	37.7 ^A	36.5 ^A	34.9 ^A	36.3 ^A	36.7 ^A
Quarter 4	35.3 ^A	32.8 ^A	34.0 ^A	35.9 ^A	37.6 ^A	35.0 ^A	35.3 ^A	35.6 ^A	34.6 ^A	36.2 ^A	35.6 ^A
Annual	35.5 ^A	33.6 ^A	34.1 ^A	36.2 ^A	36.9 ^A	35.3 ^A	36.4 ^A	36.0 ^A	34.8 ^A	36.1 ^A	36.1 ^A
Year 2011											
Quarter 1	35.8 ^A	31.9 ^A	34.6 ^A	36.2 ^A	37.3 ^A	36.3 ^A	36.6 ^A	36.1 ^A	34.9 ^A	36.8 ^A	36.2 ^A
Quarter 2	35.8 ^A	31.4 ^A	35.2 ^A	35.8 ^A	37.9 ^A	35.3 ^A	36.9 ^A	36.5 ^A	35.0 ^A	36.4 ^A	36.5 ^A
Quarter 3	36.6 ^A	31.4 ^B	34.7 ^A	37.0 ^A	37.2 ^A	36.9 ^A	37.2 ^A	38.1 ^A	35.3 ^A	37.0 ^A	37.9 ^A
Retail trade - 44-45											
Year 2010											
Quarter 1	26.2 ^A	25.8 ^A	26.1 ^A	27.6 ^A	26.7 ^A	25.8 ^A	24.7 ^A	25.9 ^A	26.6 ^A	26.3 ^A	25.9 ^A
Quarter 2	27.1 ^A	26.3 ^A	27.4 ^A	28.3 ^A	27.4 ^A	27.3 ^A	25.3 ^B	26.7 ^A	27.6 ^A	27.4 ^A	26.7 ^A
Quarter 3	27.2 ^A	26.8 ^A	27.8 ^A	28.8 ^A	27.6 ^A	26.9 ^A	25.4 ^A	26.8 ^A	28.0 ^A	27.3 ^A	26.7 ^A
Quarter 4	26.6 ^A	26.6 ^A	27.4 ^A	29.0 ^A	28.2 ^A	26.0 ^A	25.3 ^A	25.7 ^A	27.9 ^A	27.2 ^A	25.7 ^A
Annual	26.8 ^A	26.4 ^A	27.2 ^A	28.4 ^A	27.5 ^A	26.5 ^A	25.2 ^A	26.3 ^A	27.5 ^A	27.0 ^A	26.2 ^A
Year 2011											
Quarter 1	26.2 ^A	25.8 ^A	27.2 ^A	28.7 ^A	27.0 ^A	24.4 ^A	26.6 ^A	25.4 ^A	27.6 ^A	25.8 ^A	25.5 ^A
Quarter 2	27.1 ^A	26.3 ^A	27.4 ^A	28.9 ^A	28.6 ^A	26.1 ^A	27.2 ^A	26.6 ^A	27.9 ^A	27.4 ^A	26.6 ^A
Quarter 3	27.2 ^A	27.0 ^A	27.5 ^A	29.1 ^A	28.1 ^A	27.3 ^A	25.6 ^B	26.4 ^A	28.0 ^A	27.8 ^A	26.4 ^A

Table 11-1 – continued

Quarterly and annual estimates of average weekly hours by enterprise size of employment, for hourly paid employees, for selected industries – Canada

Industry - NAICS	All sizes	0 to 4 employees	5 to 19 employees	20 to 49 employees	50 to 99 employees	100 to 299 employees	300 to 499 employees	500 and more employees	0 to 49 employees	50 to 299 employees	300 and more employees
	hours										
Transportation and warehousing - 48-49											
Year 2010											
Quarter 1	34.1 ^A	33.4 ^A	32.6 ^A	33.2 ^A	34.2 ^A	33.5 ^A	33.5 ^A	34.7 ^A	33.0 ^A	33.8 ^A	34.6 ^A
Quarter 2	35.5 ^A	34.7 ^A	35.5 ^A	35.0 ^A	34.5 ^A	34.0 ^A	35.3 ^A	36.0 ^A	35.1 ^A	34.2 ^A	35.9 ^A
Quarter 3	35.7 ^A	34.2 ^A	36.1 ^A	34.9 ^A	35.9 ^A	35.5 ^A	36.7 ^A	35.9 ^A	35.2 ^A	35.7 ^A	35.9 ^A
Quarter 4	35.0 ^A	33.8 ^A	35.3 ^A	34.3 ^A	35.0 ^A	34.3 ^A	35.2 ^A	35.5 ^A	34.6 ^A	34.5 ^A	35.4 ^A
Annual	35.1 ^A	34.0 ^A	35.0 ^A	34.4 ^A	34.9 ^A	34.4 ^A	35.3 ^A	35.5 ^A	34.5 ^A	34.6 ^A	35.5 ^A
Year 2011											
Quarter 1	34.4 ^A	30.9 ^A	33.9 ^A	34.1 ^A	34.5 ^A	34.5 ^A	34.1 ^A	34.9 ^A	33.2 ^A	34.5 ^A	34.8 ^A
Quarter 2	34.3 ^A	31.8 ^B	33.0 ^A	34.5 ^A	34.4 ^A	35.7 ^A	34.1 ^A	34.5 ^A	33.2 ^A	35.2 ^A	34.4 ^A
Quarter 3	35.7 ^A	32.5 ^A	33.7 ^A	36.8 ^A	34.6 ^A	36.2 ^A	36.2 ^A	36.3 ^A	34.5 ^A	35.5 ^A	36.3 ^A
Information and cultural industries - 51											
Year 2010											
Quarter 1	31.0 ^A	26.2 ^B	27.8 ^B	29.9 ^B	29.2 ^A	30.0 ^A	F	32.3 ^A	28.3 ^A	29.7 ^A	32.0 ^A
Quarter 2	30.0 ^A	26.4 ^B	27.1 ^B	26.0 ^B	26.8 ^A	28.8 ^A	F	31.4 ^A	26.6 ^A	28.0 ^A	31.3 ^A
Quarter 3	28.3 ^A	27.5 ^B	25.9 ^B	26.6 ^B	25.4 ^B	27.2 ^B	F	29.3 ^A	26.4 ^B	26.7 ^B	29.2 ^A
Quarter 4	30.0 ^A	28.7 ^B	26.6 ^B	26.2 ^B	27.3 ^B	28.6 ^B	F	31.5 ^B	26.9 ^A	28.1 ^B	31.1 ^B
Annual	29.9 ^A	27.1 ^B	26.8 ^B	27.4 ^B	27.3 ^B	28.6 ^A	F	31.2 ^A	27.1 ^A	28.1 ^A	31.0 ^A
Year 2011											
Quarter 1	27.2 ^B	27.5 ^B	23.6 ^B	24.7 ^C	24.7 ^B	28.0 ^B	24.5 ^B	28.5 ^B	24.8 ^B	26.7 ^B	28.1 ^B
Quarter 2	28.9 ^A	25.1 ^B	25.5 ^B	24.5 ^B	27.1 ^B	29.4 ^B	24.3 ^B	30.6 ^A	25.1 ^A	28.5 ^B	30.1 ^A
Quarter 3	29.5 ^A	25.3 ^B	24.5 ^B	24.4 ^B	27.8 ^B	27.0 ^B	25.3 ^B	31.7 ^A	24.6 ^A	27.3 ^B	31.3 ^A
Finance and insurance - 52											
Year 2010											
Quarter 1	28.8 ^A	26.9 ^B	29.9 ^C	26.0 ^C	24.4 ^C	30.0 ^B	30.3 ^A	29.0 ^A	27.3 ^B	28.6 ^B	29.0 ^A
Quarter 2	28.3 ^A	29.3 ^B	28.1 ^B	28.0 ^B	27.8 ^C	28.0 ^B	30.3 ^A	28.2 ^A	28.3 ^B	27.9 ^B	28.3 ^A
Quarter 3	29.2 ^A	27.8 ^B	29.9 ^B	30.3 ^B	28.1 ^C	30.5 ^B	31.3 ^B	29.0 ^A	29.7 ^A	29.6 ^B	29.0 ^A
Quarter 4	28.4 ^A	27.5 ^B	29.6 ^B	31.5 ^B	23.4 ^C	27.4 ^B	28.4 ^B	28.2 ^A	30.0 ^A	26.0 ^B	28.2 ^A
Annual	28.6 ^A	27.8 ^B	29.4 ^B	29.0 ^B	26.0 ^C	29.2 ^B	30.1 ^B	28.6 ^A	28.9 ^B	28.2 ^B	28.7 ^A
Year 2011											
Quarter 1	28.5 ^A	28.5 ^B	28.8 ^B	31.1 ^B	25.7 ^C	27.2 ^B	F	28.4 ^A	29.8 ^A	26.7 ^B	28.4 ^A
Quarter 2	28.9 ^A	28.6 ^B	30.3 ^B	29.4 ^A	26.8 ^B	29.8 ^A	29.3 ^A	28.7 ^A	29.7 ^A	28.7 ^A	28.8 ^A
Quarter 3	28.1 ^A	29.8 ^B	30.8 ^B	28.3 ^B	28.6 ^B	28.7 ^A	29.3 ^B	27.7 ^A	29.6 ^A	28.7 ^A	27.7 ^A
Real estate and rental and leasing - 53											
Year 2010											
Quarter 1	28.5 ^A	27.0 ^D	28.3 ^B	27.9 ^A	32.2 ^B	28.6 ^B	28.2 ^B	28.0 ^A	28.0 ^A	30.5 ^B	28.1 ^A
Quarter 2	29.6 ^A	28.8 ^C	29.2 ^A	29.3 ^A	32.7 ^B	30.0 ^A	F	29.0 ^A	29.2 ^A	31.3 ^A	29.1 ^A
Quarter 3	30.0 ^A	28.0 ^C	29.7 ^B	28.4 ^B	33.8 ^B	31.6 ^B	F	30.6 ^A	28.9 ^A	32.7 ^B	30.5 ^A
Quarter 4	29.2 ^A	30.4 ^C	27.8 ^B	28.1 ^A	28.9 ^B	31.6 ^B	F	29.9 ^A	28.5 ^A	30.5 ^A	29.8 ^A
Annual	29.4 ^A	28.7 ^C	28.7 ^B	28.4 ^B	32.1 ^B	30.6 ^B	F	29.4 ^A	28.6 ^A	31.3 ^B	29.4 ^A
Year 2011											
Quarter 1	28.4 ^A	25.0 ^D	26.9 ^B	28.3 ^B	27.1 ^B	31.6 ^B	F	30.5 ^A	26.9 ^B	29.4 ^B	30.3 ^A
Quarter 2	28.1 ^A	30.5 ^C	25.6 ^C	27.7 ^B	27.8 ^B	31.2 ^B	F	29.9 ^A	26.9 ^B	29.7 ^B	29.6 ^A
Quarter 3	29.1 ^A	28.6 ^C	26.4 ^B	28.7 ^B	29.3 ^B	30.1 ^B	F	32.1 ^A	27.6 ^A	29.7 ^B	31.6 ^A

Table 11-1 – continued

Quarterly and annual estimates of average weekly hours by enterprise size of employment, for hourly paid employees, for selected industries — Canada

Industry - NAICS	All sizes	0 to 4 employees	5 to 19 employees	20 to 49 employees	50 to 99 employees	100 to 299 employees	300 to 499 employees	500 and more employees	0 to 49 employees	50 to 299 employees	300 and more employees
	hours										
Professional, scientific and technical services - 54											
Year 2010											
Quarter 1	31.5 ^A	27.4 ^B	31.0 ^A	30.4 ^B	32.4 ^B	33.8 ^B	32.4 ^A	33.6 ^A	29.8 ^A	33.2 ^A	33.4 ^A
Quarter 2	32.0 ^A	30.3 ^A	29.7 ^A	33.3 ^A	33.1 ^A	33.5 ^B	31.8 ^A	33.8 ^A	30.8 ^A	33.4 ^A	33.5 ^A
Quarter 3	32.0 ^A	30.4 ^B	29.9 ^A	31.9 ^A	31.8 ^A	34.2 ^B	34.2 ^A	33.9 ^A	30.5 ^A	33.2 ^A	33.9 ^A
Quarter 4	32.2 ^A	28.6 ^B	31.3 ^A	31.3 ^A	34.3 ^B	34.0 ^B	32.0 ^A	34.5 ^A	30.6 ^A	34.1 ^A	34.1 ^A
Annual	31.9 ^A	29.3 ^B	30.4 ^A	31.8 ^A	32.9 ^A	33.9 ^B	32.6 ^A	34.0 ^A	30.4 ^A	33.5 ^A	33.7 ^A
Year 2011											
Quarter 1	32.4 ^A	29.9 ^A	31.0 ^A	32.3 ^A	32.3 ^B	33.6 ^A	31.9 ^A	34.8 ^A	31.0 ^A	33.1 ^A	34.3 ^A
Quarter 2	32.7 ^A	29.9 ^A	30.3 ^A	32.8 ^A	34.4 ^A	33.7 ^A	31.6 ^A	35.4 ^A	31.0 ^A	33.9 ^A	34.8 ^A
Quarter 3	32.4 ^A	30.7 ^A	29.8 ^A	32.5 ^A	34.6 ^B	31.1 ^B	32.2 ^B	35.0 ^A	30.9 ^A	32.5 ^A	34.6 ^A
Administrative and support, waste management and remediation services - 56											
Year 2010											
Quarter 1	29.6 ^A	27.2 ^A	25.9 ^B	29.1 ^A	30.7 ^B	29.6 ^A	30.7 ^B	30.5 ^A	27.4 ^A	30.0 ^A	30.5 ^A
Quarter 2	31.2 ^A	30.0 ^A	30.1 ^A	30.8 ^A	32.0 ^A	29.3 ^A	33.9 ^B	31.8 ^A	30.3 ^A	30.3 ^A	32.0 ^A
Quarter 3	32.0 ^A	30.4 ^A	31.9 ^A	31.7 ^A	33.5 ^A	29.9 ^A	34.8 ^B	32.4 ^A	31.5 ^A	31.3 ^A	32.7 ^A
Quarter 4	31.1 ^A	29.4 ^A	29.4 ^A	30.8 ^A	30.6 ^A	29.4 ^A	35.5 ^B	31.7 ^A	29.9 ^A	29.9 ^A	32.2 ^A
Annual	31.0 ^A	29.3 ^A	29.5 ^A	30.6 ^A	31.8 ^A	29.6 ^A	33.9 ^B	31.6 ^A	29.9 ^A	30.4 ^A	31.9 ^A
Year 2011											
Quarter 1	30.3 ^A	28.0 ^A	28.7 ^A	30.5 ^A	31.1 ^A	28.1 ^A	33.9 ^B	31.1 ^A	29.1 ^A	29.2 ^A	31.4 ^A
Quarter 2	30.5 ^A	29.6 ^A	30.4 ^A	30.9 ^A	31.8 ^A	27.6 ^B	31.0 ^B	31.3 ^A	30.4 ^A	29.2 ^A	31.2 ^A
Quarter 3	31.6 ^A	31.1 ^A	32.0 ^A	32.3 ^A	32.1 ^A	29.0 ^B	32.9 ^B	31.9 ^A	31.9 ^A	30.2 ^A	32.0 ^A
Health care and social assistance - 62											
Year 2010											
Quarter 1	28.5 ^A	27.2 ^A	26.5 ^A	26.1 ^B	27.7 ^B	27.1 ^A	28.4 ^B	29.6 ^A	26.5 ^A	27.3 ^A	29.5 ^A
Quarter 2	28.6 ^A	27.0 ^A	26.7 ^A	26.8 ^A	26.2 ^B	26.5 ^A	29.1 ^B	30.0 ^A	26.8 ^A	26.4 ^A	29.9 ^A
Quarter 3	29.0 ^A	27.7 ^A	26.5 ^A	26.1 ^B	28.1 ^A	27.4 ^A	29.3 ^B	30.3 ^A	26.6 ^A	27.6 ^A	30.2 ^A
Quarter 4	29.4 ^A	27.6 ^A	27.0 ^A	24.8 ^B	27.5 ^A	27.5 ^A	29.6 ^A	31.0 ^A	26.5 ^A	27.5 ^A	30.9 ^A
Annual	28.9 ^A	27.4 ^A	26.7 ^A	26.0 ^B	27.4 ^A	27.1 ^A	29.1 ^B	30.2 ^A	26.6 ^A	27.2 ^A	30.1 ^A
Year 2011											
Quarter 1	29.2 ^A	27.6 ^A	26.4 ^A	26.3 ^A	26.9 ^A	26.8 ^A	29.7 ^A	30.8 ^A	26.6 ^A	26.8 ^A	30.7 ^A
Quarter 2	29.4 ^A	27.3 ^A	27.0 ^A	29.0 ^A	26.3 ^A	27.1 ^A	29.1 ^A	30.8 ^A	27.7 ^A	26.8 ^A	30.7 ^A
Quarter 3	29.0 ^A	28.5 ^A	26.9 ^A	28.4 ^A	26.4 ^A	27.7 ^A	29.5 ^A	30.0 ^A	27.7 ^A	27.3 ^A	30.0 ^A
Arts, entertainment and recreation - 71											
Year 2010											
Quarter 1	22.1 ^A	23.0 ^B	22.3 ^B	22.2 ^B	20.9 ^A	19.9 ^B	19.8 ^B	23.2 ^A	22.4 ^A	20.3 ^B	22.7 ^A
Quarter 2	24.6 ^A	21.3 ^C	23.0 ^A	23.8 ^A	23.7 ^A	24.3 ^A	F	27.1 ^A	23.2 ^A	24.0 ^A	26.5 ^A
Quarter 3	25.6 ^A	24.4 ^C	24.3 ^B	24.7 ^A	24.1 ^A	25.4 ^A	F	28.0 ^A	24.5 ^A	24.8 ^A	27.4 ^A
Quarter 4	23.9 ^A	23.3 ^B	19.3 ^B	22.4 ^B	20.8 ^B	23.9 ^B	24.5 ^B	28.0 ^A	21.2 ^B	22.5 ^A	27.6 ^A
Annual	24.2 ^A	23.0 ^B	22.4 ^B	23.5 ^B	22.8 ^A	23.7 ^B	F	26.7 ^A	22.9 ^A	23.2 ^A	26.1 ^A
Year 2011											
Quarter 1	23.7 ^A	24.7 ^B	18.9 ^B	21.2 ^B	20.4 ^B	23.8 ^B	F	27.9 ^A	20.7 ^B	22.3 ^A	26.8 ^A
Quarter 2	23.4 ^A	23.3 ^B	20.7 ^B	20.9 ^B	23.7 ^B	22.5 ^B	21.6 ^A	26.3 ^A	21.1 ^A	23.1 ^A	25.9 ^A
Quarter 3	24.9 ^A	24.8 ^B	22.8 ^A	23.1 ^A	24.7 ^A	24.4 ^A	23.9 ^B	27.3 ^A	23.2 ^A	24.5 ^A	26.9 ^A

Table 11-1 – continued

Quarterly and annual estimates of average weekly hours by enterprise size of employment, for hourly paid employees, for selected industries – Canada

Industry - NAICS	All sizes	0 to 4 employees	5 to 19 employees	20 to 49 employees	50 to 99 employees	100 to 299 employees	300 to 499 employees	500 and more employees	0 to 49 employees	50 to 299 employees	300 and more employees
	hours										
Accommodation and food services - 72											
Year 2010											
Quarter 1	22.7 ^A	24.2 ^B	21.8 ^A	22.2 ^A	22.2 ^A	23.2 ^A	21.7 ^A	24.6 ^A	22.2 ^A	22.6 ^A	24.1 ^A
Quarter 2	23.0 ^A	23.9 ^B	22.1 ^A	22.4 ^A	22.0 ^A	24.4 ^A	22.1 ^B	24.9 ^A	22.4 ^A	23.1 ^A	24.3 ^A
Quarter 3	23.6 ^A	23.6 ^A	22.9 ^A	23.1 ^A	23.1 ^A	25.6 ^A	21.3 ^B	24.7 ^A	23.1 ^A	24.2 ^A	24.0 ^A
Quarter 4	22.5 ^A	22.9 ^A	22.5 ^A	21.8 ^A	21.7 ^A	22.5 ^A	22.4 ^B	24.5 ^A	22.2 ^A	22.0 ^A	24.1 ^A
Annual	23.0 ^A	23.6 ^B	22.3 ^A	22.4 ^A	22.2 ^A	23.9 ^A	21.9 ^B	24.7 ^A	22.4 ^A	23.0 ^A	24.1 ^A
Year 2011											
Quarter 1	22.8 ^A	24.1 ^B	21.9 ^A	22.1 ^A	22.3 ^A	23.4 ^A	22.0 ^B	24.7 ^A	22.1 ^A	22.8 ^A	24.2 ^A
Quarter 2	23.3 ^A	24.5 ^B	21.7 ^A	22.9 ^A	23.9 ^A	24.0 ^A	23.4 ^B	24.6 ^A	22.5 ^A	24.0 ^A	24.4 ^A
Quarter 3	23.9 ^A	24.5 ^A	22.2 ^A	23.5 ^A	23.7 ^A	24.9 ^A	23.6 ^B	26.0 ^A	23.0 ^A	24.3 ^A	25.5 ^A
Other services (except public administration) - 81											
Year 2010											
Quarter 1	28.6 ^A	30.0 ^A	29.0 ^A	29.3 ^A	24.6 ^B	26.1 ^B	F	28.5 ^A	29.4 ^A	25.5 ^A	28.3 ^A
Quarter 2	29.1 ^A	30.0 ^A	29.2 ^A	29.5 ^A	24.7 ^C	27.6 ^A	F	30.6 ^A	29.5 ^A	26.4 ^B	30.4 ^A
Quarter 3	29.2 ^A	29.9 ^A	29.0 ^A	29.8 ^A	28.5 ^B	27.8 ^A	F	29.8 ^A	29.4 ^A	28.1 ^A	29.4 ^A
Quarter 4	29.4 ^A	30.4 ^A	30.2 ^A	30.8 ^A	27.1 ^B	26.7 ^A	F	28.3 ^A	30.4 ^A	26.9 ^A	28.4 ^A
Annual	29.1 ^A	30.1 ^A	29.3 ^A	29.9 ^A	26.3 ^B	27.1 ^A	F	29.3 ^A	29.7 ^A	26.7 ^A	29.1 ^A
Year 2011											
Quarter 1	29.3 ^A	30.3 ^A	30.1 ^A	29.5 ^A	26.3 ^B	26.7 ^A	F	29.4 ^A	30.0 ^A	26.5 ^A	29.3 ^A
Quarter 2	29.7 ^A	30.8 ^A	31.0 ^A	28.6 ^A	27.9 ^A	27.3 ^A	F	29.3 ^A	30.4 ^A	27.6 ^A	29.3 ^A
Quarter 3	29.7 ^A	30.0 ^A	30.9 ^A	29.4 ^A	28.8 ^A	27.5 ^A	F	29.1 ^A	30.3 ^A	28.1 ^A	29.3 ^A

Table 11-2
Quarterly and annual estimates of average weekly hours by enterprise size of employment, for hourly paid employees, for selected industries — Newfoundland and Labrador

Industry - NAICS	All sizes	0 to 4 employees	5 to 19 employees	20 to 49 employees	50 to 99 employees	100 to 299 employees	300 to 499 employees	500 and more employees	0 to 49 employees	50 to 299 employees	300 and more employees
hours											
Industrial aggregate excluding unclassified businesses - 11-91N											
Year 2010											
Quarter 1	31.5 ^A	29.7 ^A	31.7 ^A	30.9 ^A	30.5 ^A	28.9 ^B	33.6 ^A	32.5 ^A	31.0 ^A	29.6 ^A	32.6 ^A
Quarter 2	32.8 ^A	30.8 ^A	33.2 ^A	33.7 ^A	33.6 ^A	31.6 ^A	32.7 ^A	32.9 ^A	32.9 ^A	32.5 ^A	32.9 ^A
Quarter 3	33.1 ^A	31.1 ^A	34.0 ^A	35.0 ^A	33.4 ^A	31.6 ^A	30.0 ^A	33.0 ^A	33.8 ^A	32.5 ^A	32.8 ^A
Quarter 4	32.1 ^A	30.8 ^A	33.0 ^A	33.6 ^A	31.7 ^A	30.1 ^A	32.7 ^A	31.8 ^A	32.7 ^A	30.8 ^A	31.9 ^A
Annual	32.4 ^A	30.6 ^A	33.1 ^A	33.4 ^A	32.4 ^A	30.6 ^A	32.2 ^A	32.6 ^A	32.7 ^A	31.5 ^A	32.5 ^A
Year 2011											
Quarter 1	31.4 ^A	30.6 ^A	30.7 ^A	32.1 ^A	30.9 ^A	29.9 ^A	33.0 ^A	32.0 ^A	31.1 ^A	30.4 ^A	32.1 ^A
Quarter 2	32.1 ^A	31.8 ^A	32.6 ^A	32.7 ^A	31.0 ^A	30.6 ^A	33.9 ^A	32.2 ^A	32.5 ^A	30.8 ^A	32.3 ^A
Quarter 3	32.7 ^A	32.4 ^A	33.7 ^A	33.6 ^A	33.4 ^A	30.2 ^A	34.8 ^A	32.3 ^A	33.4 ^A	31.6 ^A	32.5 ^A
Construction - 23											
Year 2010											
Quarter 1	39.0 ^A	32.8 ^B	38.0 ^B	38.9 ^C	F	F	x	x	37.2 ^B	F	F
Quarter 2	40.5 ^A	36.7 ^B	39.7 ^A	43.7 ^C	F	F	x	x	40.2 ^A	F	F
Quarter 3	43.2 ^A	36.8 ^B	46.3 ^B	43.5 ^B	F	F	x	x	43.6 ^A	42.2 ^A	F
Quarter 4	40.7 ^A	34.2 ^B	44.9 ^B	38.3 ^B	F	F	x	x	40.9 ^B	F	39.9 ^A
Annual	41.1 ^A	35.3 ^B	42.6 ^B	41.3 ^B	F	F	x	x	40.8 ^B	F	F
Year 2011											
Quarter 1	38.6 ^A	35.6 ^B	39.0 ^B	37.3 ^B	x	x	x	x	37.7 ^A	x	x
Quarter 2	40.2 ^A	38.7 ^B	40.5 ^B	41.7 ^B	x	x	x	x	40.4 ^A	x	x
Quarter 3	42.6 ^A	39.7 ^B	42.0 ^B	44.6 ^B	x	x	x	x	42.3 ^A	x	x
Manufacturing - 31-33											
Year 2010											
Quarter 1	37.0 ^A	32.7 ^B	37.7 ^B	F	x	x	x	x	35.3 ^B	F	39.0 ^B
Quarter 2	37.4 ^A	33.4 ^A	36.5 ^B	F	x	x	x	x	36.6 ^B	37.6 ^B	37.6 ^B
Quarter 3	35.2 ^A	34.7 ^A	33.7 ^B	F	x	x	x	x	34.2 ^B	33.8 ^B	36.1 ^B
Quarter 4	35.5 ^A	33.7 ^B	35.2 ^B	F	x	x	x	x	35.5 ^A	32.3 ^C	37.7 ^A
Annual	36.2 ^A	33.7 ^B	35.6 ^B	F	x	x	x	x	35.4 ^B	F	37.3 ^A
Year 2011											
Quarter 1	35.4 ^A	34.1 ^A	34.6 ^A	F	x	x	x	x	34.2 ^A	F	37.6 ^A
Quarter 2	35.3 ^A	F	35.5 ^A	F	x	x	x	x	35.6 ^A	33.9 ^B	35.8 ^A
Quarter 3	35.7 ^A	34.5 ^A	33.6 ^A	F	x	x	x	x	34.3 ^A	31.7 ^B	38.2 ^A
Wholesale trade - 41											
Year 2010											
Quarter 1	34.1 ^A	28.6 ^D	34.3 ^B	F	x	x	x	x	32.8 ^B	x	x
Quarter 2	37.0 ^A	35.5 ^C	35.9 ^B	F	x	x	x	x	37.0 ^B	x	x
Quarter 3	36.8 ^A	37.0 ^B	38.4 ^B	F	x	x	x	x	37.9 ^A	x	x
Quarter 4	37.3 ^A	36.0 ^B	37.2 ^B	F	x	x	x	x	38.9 ^A	x	x
Annual	36.4 ^A	34.3 ^C	36.5 ^B	F	x	x	x	x	36.9 ^B	x	x
Year 2011											
Quarter 1	36.8 ^A	33.4 ^B	34.8 ^B	41.2 ^B	F	F	x	x	37.5 ^B	F	F
Quarter 2	36.5 ^A	35.5 ^B	34.9 ^B	F	F	F	x	x	36.3 ^A	F	36.7 ^B
Quarter 3	36.7 ^A	36.6 ^B	35.3 ^B	F	F	F	x	x	36.7 ^A	F	37.9 ^A

Table 11-2 – continued

Quarterly and annual estimates of average weekly hours by enterprise size of employment, for hourly paid employees, for selected industries — Newfoundland and Labrador

Industry - NAICS	All sizes	0 to 4 employees	5 to 19 employees	20 to 49 employees	50 to 99 employees	100 to 299 employees	300 to 499 employees	500 and more employees	0 to 49 employees	50 to 299 employees	300 and more employees
	hours										
Retail trade - 44-45											
Year 2010											
Quarter 1	28.7 ^A	27.9 ^B	32.4 ^B	29.6 ^B	31.9 ^B	F	F	F	30.8 ^A	28.6 ^B	F
Quarter 2	29.3 ^A	28.0 ^B	32.1 ^A	29.4 ^A	34.1 ^B	F	F	F	30.6 ^A	31.8 ^B	F
Quarter 3	29.6 ^A	29.8 ^B	30.0 ^A	33.9 ^B	F	F	F	F	31.1 ^A	31.1 ^B	27.5 ^A
Quarter 4	28.4 ^A	29.6 ^B	28.7 ^A	32.2 ^B	F	F	F	26.1 ^A	30.0 ^A	30.9 ^B	26.3 ^A
Annual	29.0 ^A	28.8 ^B	30.7 ^A	31.4 ^B	F	F	F	F	30.6 ^A	30.7 ^B	F
Year 2011											
Quarter 1	28.1 ^A	29.0 ^B	28.5 ^A	30.7 ^B	F	F	F	26.1 ^A	29.3 ^A	31.3 ^B	26.2 ^A
Quarter 2	29.4 ^A	30.4 ^B	31.9 ^B	31.8 ^B	F	F	F	26.8 ^A	31.6 ^A	30.8 ^A	27.0 ^A
Quarter 3	30.0 ^A	30.5 ^B	33.5 ^B	32.2 ^B	36.1 ^B	F	F	26.1 ^A	32.6 ^A	33.6 ^B	26.4 ^A
Transportation and warehousing - 48-49											
Year 2010											
Quarter 1	34.7 ^A	31.7 ^B	36.7 ^C	F	F	F	x	x	34.2 ^B	F	36.2 ^B
Quarter 2	34.1 ^A	31.9 ^C	35.2 ^C	F	F	F	x	x	33.6 ^B	F	34.5 ^A
Quarter 3	35.3 ^A	32.8 ^B	37.9 ^C	F	F	F	x	x	35.2 ^B	F	36.1 ^B
Quarter 4	33.9 ^A	29.5 ^C	30.6 ^B	F	F	F	x	x	30.7 ^A	33.7 ^A	36.7 ^B
Annual	34.6 ^A	31.5 ^B	35.3 ^C	F	F	F	x	x	33.5 ^B	F	35.8 ^B
Year 2011											
Quarter 1	33.3 ^A	31.1 ^B	28.7 ^B	F	x	x	x	x	30.7 ^A	36.0 ^A	34.1 ^A
Quarter 2	35.2 ^A	33.3 ^A	32.4 ^B	31.4 ^B	x	x	x	x	32.1 ^A	36.0 ^B	36.6 ^A
Quarter 3	37.2 ^A	34.6 ^B	33.7 ^A	36.4 ^D	x	x	x	x	34.7 ^A	32.7 ^B	39.6 ^B
Information and cultural industries - 51											
Year 2010											
Quarter 1	32.2 ^A	x	x	x	x	x	x	x	x	x	31.9 ^A
Quarter 2	30.5 ^A	x	x	x	x	x	x	x	x	x	30.2 ^A
Quarter 3	29.5 ^A	x	x	x	x	x	x	x	x	x	F
Quarter 4	31.4 ^A	x	x	x	x	x	x	x	x	x	F
Annual	30.9 ^A	x	x	x	x	x	x	x	x	x	F
Year 2011											
Quarter 1	30.1 ^A	x	x	x	x	x	x	x	x	x	F
Quarter 2	31.3 ^A	x	x	x	x	x	x	x	x	x	F
Quarter 3	31.5 ^A	x	x	x	x	x	x	x	x	x	F
Professional, scientific and technical services - 54											
Year 2010											
Quarter 1	32.0 ^A	31.1 ^B	30.9 ^C	34.2 ^C	F	F	x	x	32.1 ^B	F	F
Quarter 2	32.8 ^A	29.3 ^C	30.3 ^C	F	F	F	x	x	32.9 ^B	F	F
Quarter 3	33.5 ^A	31.3 ^B	33.3 ^B	36.8 ^C	F	F	x	x	33.9 ^B	F	F
Quarter 4	33.8 ^A	31.4 ^B	34.4 ^B	F	F	F	x	x	33.7 ^B	F	F
Annual	33.0 ^A	30.8 ^B	32.2 ^B	F	F	F	x	x	33.1 ^B	F	F
Year 2011											
Quarter 1	33.8 ^A	32.1 ^B	37.1 ^B	F	F	F	x	x	34.5 ^B	F	F
Quarter 2	33.5 ^A	33.5 ^B	33.0 ^B	F	F	F	x	x	34.2 ^B	F	F
Quarter 3	34.3 ^A	34.9 ^B	31.9 ^C	F	F	F	x	x	35.9 ^B	F	F

Table 11-2 – continued

Quarterly and annual estimates of average weekly hours by enterprise size of employment, for hourly paid employees, for selected industries — Newfoundland and Labrador

Industry - NAICS	All sizes	0 to 4 employees	5 to 19 employees	20 to 49 employees	50 to 99 employees	100 to 299 employees	300 to 499 employees	500 and more employees	0 to 49 employees	50 to 299 employees	300 and more employees
	hours										
Administrative and support, waste management and remediation services - 56											
Year 2010											
Quarter 1	32.6 ^A	32.5 ^B	32.2 ^C	F	x	x	x	x	31.9 ^B	F	34.0 ^A
Quarter 2	35.3 ^A	31.2 ^D	38.1 ^C	F	x	x	x	x	35.4 ^B	34.9 ^A	35.5 ^A
Quarter 3	37.0 ^B	F	31.1 ^E	F	x	x	x	x	37.5 ^D	36.3 ^B	F
Quarter 4	35.6 ^B	29.3 ^B	36.5 ^C	F	x	x	x	x	37.5 ^C	F	35.1 ^B
Annual	35.2 ^A	F	34.7 ^D	F	x	x	x	x	35.8 ^C	F	F
Year 2011											
Quarter 1	35.3 ^A	25.5 ^D	35.1 ^D	F	x	x	x	x	34.3 ^C	32.4 ^A	37.9 ^A
Quarter 2	32.8 ^A	34.2 ^C	29.1 ^C	F	x	x	x	x	31.5 ^B	F	34.6 ^A
Quarter 3	35.1 ^A	37.7 ^C	37.1 ^B	F	x	x	x	x	35.1 ^B	F	37.2 ^A
Health care and social assistance - 62											
Year 2010											
Quarter 1	32.2 ^A	29.7 ^A	32.5 ^B	F	x	x	x	x	30.4 ^A	x	x
Quarter 2	32.8 ^A	29.8 ^B	30.0 ^B	F	x	x	x	x	32.8 ^B	x	x
Quarter 3	32.3 ^A	28.3 ^A	30.5 ^B	40.6 ^D	x	x	x	x	32.9 ^B	x	x
Quarter 4	32.1 ^A	28.0 ^B	31.2 ^B	43.8 ^D	x	x	x	x	33.4 ^B	x	x
Annual	32.3 ^A	28.9 ^B	31.0 ^B	F	x	x	x	x	32.4 ^B	x	x
Year 2011											
Quarter 1	31.9 ^A	28.7 ^A	32.3 ^B	x	x	x	x	x	x	x	x
Quarter 2	31.5 ^A	29.3 ^A	34.3 ^B	x	x	x	x	x	x	x	x
Quarter 3	31.1 ^A	29.2 ^A	31.9 ^B	x	x	x	x	x	x	x	x
Accommodation and food services - 72											
Year 2010											
Quarter 1	25.2 ^A	24.7 ^C	23.8 ^B	26.7 ^B	F	F	x	x	25.2 ^B	23.3 ^B	F
Quarter 2	26.8 ^A	27.1 ^C	28.6 ^B	26.0 ^B	24.3 ^D	F	x	x	27.3 ^B	24.3 ^B	F
Quarter 3	28.6 ^A	28.3 ^B	28.1 ^B	28.0 ^B	30.2 ^C	F	x	x	28.1 ^A	29.0 ^B	F
Quarter 4	25.3 ^A	27.9 ^B	24.4 ^B	24.9 ^B	21.7 ^C	F	x	x	25.0 ^B	24.2 ^B	F
Annual	26.5 ^A	27.2 ^C	26.4 ^B	26.4 ^B	F	F	x	x	26.5 ^B	25.3 ^B	F
Year 2011											
Quarter 1	24.9 ^A	24.3 ^B	20.8 ^B	25.9 ^B	21.8 ^C	F	x	x	23.6 ^B	24.4 ^B	F
Quarter 2	26.5 ^A	26.2 ^C	26.0 ^B	25.5 ^C	F	F	x	x	25.8 ^B	25.6 ^B	F
Quarter 3	27.6 ^A	30.6 ^C	28.1 ^B	24.9 ^B	31.2 ^B	F	x	x	26.9 ^B	27.2 ^B	F
Other services (except public administration) - 81											
Year 2010											
Quarter 1	29.5 ^B	28.5 ^B	30.8 ^C	F	x	x	x	x	29.6 ^B	x	x
Quarter 2	31.8 ^A	29.2 ^B	32.9 ^B	F	x	x	x	x	32.1 ^B	x	x
Quarter 3	31.5 ^B	25.8 ^B	34.2 ^B	F	x	x	x	x	32.0 ^B	x	x
Quarter 4	31.9 ^B	30.0 ^C	34.7 ^C	F	x	x	x	x	32.6 ^B	x	x
Annual	31.2 ^B	28.4 ^B	33.3 ^B	F	x	x	x	x	31.6 ^B	x	x
Year 2011											
Quarter 1	31.5 ^B	31.3 ^B	33.7 ^C	F	x	x	x	x	32.0 ^B	x	x
Quarter 2	31.5 ^B	29.4 ^B	33.7 ^C	F	x	x	x	x	31.4 ^B	x	x
Quarter 3	29.9 ^A	28.2 ^B	31.8 ^B	F	x	x	x	x	30.2 ^B	x	x

Table 11-3
Quarterly and annual estimates of average weekly hours by enterprise size of employment, for hourly paid employees, for selected industries — Prince Edward Island

Industry - NAICS	All sizes	0 to 4 employees	5 to 19 employees	20 to 49 employees	50 to 99 employees	100 to 299 employees	300 to 499 employees	500 and more employees	0 to 49 employees	50 to 299 employees	300 and more employees
	hours										
Industrial aggregate excluding unclassified businesses - 11-91N											
Year 2010											
Quarter 1	29.1 ^A	31.2 ^A	28.8 ^A	29.9 ^A	28.3 ^B	28.7 ^A	F	28.8 ^B	29.6 ^A	28.5 ^A	28.8 ^B
Quarter 2	29.8 ^A	30.1 ^A	30.4 ^A	28.7 ^A	29.8 ^A	29.6 ^A	F	29.7 ^A	29.7 ^A	29.7 ^A	29.9 ^A
Quarter 3	30.6 ^A	31.9 ^A	31.4 ^A	29.9 ^A	29.1 ^A	31.4 ^B	F	30.6 ^A	30.9 ^A	30.3 ^A	30.5 ^A
Quarter 4	29.4 ^A	29.4 ^A	30.0 ^A	27.4 ^A	30.2 ^A	28.5 ^B	28.7 ^A	30.0 ^A	28.9 ^A	29.4 ^A	29.9 ^A
Annual	29.8 ^A	30.7 ^A	30.3 ^A	29.0 ^A	29.4 ^A	29.7 ^B	F	29.8 ^A	29.9 ^A	29.6 ^A	29.8 ^A
Year 2011											
Quarter 1	28.5 ^A	28.0 ^A	27.9 ^A	26.7 ^A	27.7 ^A	26.7 ^A	29.2 ^A	29.8 ^A	27.5 ^A	27.2 ^A	29.8 ^A
Quarter 2	29.9 ^A	30.4 ^A	29.9 ^A	27.5 ^A	28.2 ^A	29.2 ^B	29.0 ^B	31.2 ^A	29.1 ^A	28.7 ^A	31.0 ^A
Quarter 3	30.3 ^A	31.3 ^A	30.8 ^A	28.1 ^A	29.5 ^A	31.0 ^A	F	31.0 ^A	29.9 ^A	30.3 ^A	30.6 ^A
Construction - 23											
Year 2010											
Quarter 1	34.1 ^A	32.7 ^B	35.4 ^B	F	x	x	x	x	34.3 ^A	x	x
Quarter 2	36.7 ^A	34.0 ^B	38.4 ^B	F	x	x	x	x	36.7 ^A	x	x
Quarter 3	39.0 ^A	36.6 ^B	40.8 ^B	F	x	x	x	x	39.3 ^A	x	x
Quarter 4	36.3 ^A	34.8 ^B	37.8 ^B	37.0 ^B	x	x	x	x	36.8 ^A	x	x
Annual	36.8 ^A	34.7 ^B	38.3 ^B	F	x	x	x	x	36.9 ^A	x	x
Year 2011											
Quarter 1	33.2 ^A	33.2 ^B	32.7 ^B	33.4 ^A	x	x	x	x	33.0 ^A	x	x
Quarter 2	35.6 ^A	35.2 ^C	35.6 ^A	F	x	x	x	x	35.7 ^A	x	x
Quarter 3	36.7 ^A	34.1 ^B	35.9 ^B	F	x	x	x	x	36.1 ^A	x	x
Wholesale trade - 41											
Year 2010											
Quarter 1	32.7 ^A	x	31.0 ^C	x	x	x	x	x	x	x	x
Quarter 2	41.0 ^B	x	35.8 ^B	x	x	x	x	x	x	x	x
Quarter 3	35.3 ^A	x	36.7 ^B	x	x	x	x	x	x	x	x
Quarter 4	35.4 ^A	x	33.1 ^B	x	x	x	x	x	x	x	x
Annual	36.4 ^B	x	34.1 ^B	x	x	x	x	x	x	x	x
Year 2011											
Quarter 1	35.3 ^A	x	x	x	x	x	x	x	x	x	x
Quarter 2	39.8 ^B	x	x	x	x	x	x	x	x	x	x
Quarter 3	35.3 ^A	x	x	x	x	x	x	x	x	x	x
Retail trade - 44-45											
Year 2010											
Quarter 1	26.9 ^A	27.9 ^B	25.8 ^A	29.9 ^B	F	x	x	x	27.8 ^A	x	x
Quarter 2	27.7 ^A	27.5 ^B	28.3 ^B	27.8 ^B	F	x	x	x	28.0 ^A	x	x
Quarter 3	28.3 ^A	28.8 ^B	27.8 ^B	28.4 ^B	F	x	x	x	28.2 ^B	x	x
Quarter 4	27.4 ^A	27.6 ^B	27.8 ^B	29.5 ^B	F	x	x	x	28.5 ^A	x	x
Annual	27.6 ^A	28.0 ^B	27.5 ^B	28.8 ^B	F	x	x	x	28.1 ^A	x	x
Year 2011											
Quarter 1	25.8 ^A	22.7 ^B	25.6 ^B	29.3 ^B	F	F	x	x	26.8 ^A	F	24.9 ^A
Quarter 2	27.1 ^A	26.9 ^C	28.0 ^B	27.3 ^A	F	F	x	x	27.6 ^A	F	26.6 ^A
Quarter 3	28.0 ^A	31.8 ^C	29.6 ^B	27.8 ^A	F	F	x	x	29.2 ^A	F	27.5 ^A

Table 11-3 – continued

Quarterly and annual estimates of average weekly hours by enterprise size of employment, for hourly paid employees, for selected industries — Prince Edward Island

Industry - NAICS	All sizes	0 to 4 employees	5 to 19 employees	20 to 49 employees	50 to 99 employees	100 to 299 employees	300 to 499 employees	500 and more employees	0 to 49 employees	50 to 299 employees	300 and more employees
	hours										
Transportation and warehousing - 48-49											
Year 2010											
Quarter 1	32.6 ^B	x	x	x	x	x	x	x	x	x	x
Quarter 2	30.1 ^A	x	x	x	x	x	x	x	x	x	x
Quarter 3	32.3 ^A	x	x	x	x	x	x	x	x	x	x
Quarter 4	30.6 ^A	x	x	x	x	x	x	x	x	x	x
Annual	31.5 ^B	x	x	x	x	x	x	x	x	x	x
Year 2011											
Quarter 1	29.7 ^A	x	F	x	x	x	x	x	x	x	x
Quarter 2	33.1 ^A	x	F	x	x	x	x	x	x	x	x
Quarter 3	32.7 ^A	x	F	x	x	x	x	x	x	x	x
Finance and insurance - 52											
Year 2010											
Quarter 1	29.3 ^C	x	x	x	x	x	x	x	x	x	x
Quarter 2	29.6 ^B	x	x	x	x	x	x	x	x	x	x
Quarter 3	28.1 ^B	x	x	x	x	x	x	x	x	x	x
Quarter 4	26.3 ^B	x	x	x	x	x	x	x	x	x	x
Annual	28.3 ^B	x	x	x	x	x	x	x	x	x	x
Year 2011											
Quarter 1	25.3 ^B	x	F	x	x	x	x	x	x	x	x
Quarter 2	26.9 ^A	x	F	x	x	x	x	x	x	x	x
Quarter 3	25.3 ^A	x	31.8 ^C	x	x	x	x	x	x	x	x
Real estate and rental and leasing - 53											
Year 2010											
Quarter 1	30.1 ^A	x	x	x	x	x	x	x	x	x	x
Quarter 2	29.7 ^B	x	x	x	x	x	x	x	x	x	x
Quarter 3	30.2 ^B	x	x	x	x	x	x	x	x	x	x
Quarter 4	27.9 ^B	x	x	x	x	x	x	x	x	x	x
Annual	29.5 ^B	x	x	x	x	x	x	x	x	x	x
Year 2011											
Quarter 1	25.6 ^B	x	x	x	x	x	x	x	x	x	x
Quarter 2	28.8 ^B	x	x	x	x	x	x	x	x	x	x
Quarter 3	29.8 ^C	x	x	x	x	x	x	x	x	x	x
Professional, scientific and technical services - 54											
Year 2010											
Quarter 1	31.3 ^B	29.8 ^B	27.2 ^B	F	x	x	x	x	32.3 ^B	x	x
Quarter 2	29.9 ^B	28.9 ^B	29.2 ^C	F	x	x	x	x	31.3 ^B	x	x
Quarter 3	29.9 ^B	27.6 ^B	27.4 ^C	F	x	x	x	x	29.7 ^B	x	x
Quarter 4	27.1 ^A	26.7 ^B	32.0 ^C	F	x	x	x	x	26.1 ^B	x	x
Annual	29.5 ^B	28.1 ^B	29.1 ^C	F	x	x	x	x	29.9 ^B	x	x
Year 2011											
Quarter 1	26.9 ^B	x	28.0 ^D	x	x	x	x	x	x	x	x
Quarter 2	27.3 ^B	x	32.6 ^B	x	x	x	x	x	x	x	x
Quarter 3	25.1 ^B	x	30.4 ^B	x	x	x	x	x	x	x	x

Table 11-3 – continued

Quarterly and annual estimates of average weekly hours by enterprise size of employment, for hourly paid employees, for selected industries — Prince Edward Island

Industry - NAICS	All sizes	0 to 4 employees	5 to 19 employees	20 to 49 employees	50 to 99 employees	100 to 299 employees	300 to 499 employees	500 and more employees	0 to 49 employees	50 to 299 employees	300 and more employees
	hours										
Administrative and support, waste management and remediation services - 56											
Year 2010											
Quarter 1	28.8 ^A	x	x	x	x	x	x	x	x	x	x
Quarter 2	29.9 ^A	x	x	x	x	x	x	x	x	x	x
Quarter 3	29.8 ^A	x	x	x	x	x	x	x	x	x	x
Quarter 4	30.3 ^A	x	x	x	x	x	x	x	x	x	x
Annual	29.7 ^A	x	x	x	x	x	x	x	x	x	x
Year 2011											
Quarter 1	29.5 ^A	x	x	x	x	x	x	x	x	x	x
Quarter 2	33.3 ^A	x	x	x	x	x	x	x	x	x	x
Quarter 3	34.1 ^A	x	x	x	x	x	x	x	x	x	x
Accommodation and food services - 72											
Year 2010											
Quarter 1	22.1 ^A	x	22.0 ^C	F	x	x	x	x	x	x	x
Quarter 2	22.3 ^A	x	23.8 ^C	F	x	x	x	x	x	x	x
Quarter 3	25.3 ^A	x	26.8 ^C	26.8 ^D	x	x	x	x	x	x	x
Quarter 4	22.0 ^B	x	26.2 ^C	F	x	x	x	x	x	x	x
Annual	23.2 ^A	x	25.0 ^C	F	x	x	x	x	x	x	x
Year 2011											
Quarter 1	21.5 ^A	F	22.5 ^C	F	x	x	x	x	21.3 ^B	x	x
Quarter 2	22.2 ^B	F	24.4 ^C	F	x	x	x	x	22.6 ^B	x	x
Quarter 3	24.8 ^A	29.9 ^B	29.1 ^C	F	x	x	x	x	26.6 ^B	x	x
Other services (except public administration) - 81											
Year 2010											
Quarter 1	25.9 ^A	27.8 ^B	25.5 ^B	F	x	x	x	x	26.1 ^B	x	x
Quarter 2	28.2 ^B	29.1 ^B	29.8 ^B	F	x	x	x	x	28.6 ^B	x	x
Quarter 3	31.0 ^B	32.4 ^C	30.6 ^B	F	x	x	x	x	31.3 ^B	x	x
Quarter 4	27.5 ^B	25.2 ^C	29.4 ^B	F	x	x	x	x	27.7 ^B	x	x
Annual	28.3 ^B	28.8 ^B	29.0 ^B	F	x	x	x	x	28.7 ^B	x	x
Year 2011											
Quarter 1	27.8 ^B	30.3 ^B	27.6 ^C	F	x	x	x	x	28.1 ^B	x	x
Quarter 2	29.5 ^B	31.2 ^C	31.4 ^B	F	x	x	x	x	29.8 ^B	x	x
Quarter 3	26.3 ^B	29.6 ^B	26.7 ^B	F	x	x	x	x	26.2 ^B	x	x

Table 11-4
Quarterly and annual estimates of average weekly hours by enterprise size of employment, for hourly paid employees, for selected industries — Nova Scotia

Industry - NAICS	All sizes	0 to 4 employees	5 to 19 employees	20 to 49 employees	50 to 99 employees	100 to 299 employees	300 to 499 employees	500 and more employees	0 to 49 employees	50 to 299 employees	300 and more employees
hours											
Industrial aggregate excluding unclassified businesses - 11-91N											
Year 2010											
Quarter 1	29.8 ^A	29.3 ^A	28.5 ^A	29.3 ^A	29.7 ^A	29.5 ^A	30.3 ^A	30.4 ^A	29.0 ^A	29.6 ^A	30.4 ^A
Quarter 2	30.7 ^A	31.0 ^A	30.5 ^A	30.7 ^A	30.3 ^A	31.2 ^A	30.7 ^A	30.6 ^A	30.6 ^A	30.8 ^A	30.6 ^A
Quarter 3	31.3 ^A	30.4 ^A	31.0 ^A	31.6 ^A	32.4 ^A	33.3 ^A	30.1 ^A	30.8 ^A	31.1 ^A	32.9 ^A	30.7 ^A
Quarter 4	30.6 ^A	30.1 ^A	31.4 ^A	30.0 ^A	30.5 ^A	32.4 ^A	30.2 ^A	30.0 ^A	30.6 ^A	31.6 ^A	30.0 ^A
Annual	30.6 ^A	30.2 ^A	30.4 ^A	30.4 ^A	30.8 ^A	31.7 ^A	30.3 ^A	30.5 ^A	30.4 ^A	31.3 ^A	30.4 ^A
Year 2011											
Quarter 1	29.8 ^A	29.3 ^A	29.8 ^A	29.1 ^A	29.6 ^A	29.8 ^A	29.4 ^A	30.0 ^A	29.4 ^A	29.7 ^A	30.0 ^A
Quarter 2	30.2 ^A	30.1 ^A	30.9 ^A	30.3 ^A	29.5 ^A	31.0 ^A	29.5 ^A	29.9 ^A	30.5 ^A	30.3 ^A	29.8 ^A
Quarter 3	30.7 ^A	30.8 ^A	31.4 ^A	31.1 ^A	30.4 ^A	32.0 ^A	30.0 ^A	30.1 ^A	31.2 ^A	31.3 ^A	30.1 ^A
Construction - 23											
Year 2010											
Quarter 1	35.3 ^A	31.0 ^B	34.2 ^B	35.6 ^B	F	F	x	x	33.8 ^A	F	39.8 ^B
Quarter 2	37.1 ^A	33.1 ^A	37.5 ^B	39.8 ^B	F	F	x	x	37.1 ^A	F	F
Quarter 3	37.8 ^A	34.8 ^B	34.8 ^B	39.7 ^A	F	F	x	x	36.0 ^A	41.0 ^B	F
Quarter 4	36.6 ^A	32.9 ^A	36.5 ^B	36.4 ^B	F	F	x	x	35.6 ^A	38.7 ^B	F
Annual	36.8 ^A	33.1 ^B	35.8 ^B	38.0 ^B	F	F	x	x	35.7 ^A	F	F
Year 2011											
Quarter 1	36.2 ^A	32.5 ^A	36.7 ^B	33.2 ^B	F	F	x	x	34.8 ^A	F	F
Quarter 2	37.7 ^A	34.1 ^A	37.1 ^A	38.2 ^B	F	F	x	x	36.7 ^A	42.0 ^B	F
Quarter 3	39.8 ^A	34.4 ^A	38.7 ^A	40.3 ^B	F	F	x	x	37.9 ^A	42.2 ^B	F
Manufacturing - 31-33											
Year 2010											
Quarter 1	37.7 ^A	32.8 ^B	32.5 ^B	38.1 ^B	F	39.3 ^B	F	39.2 ^A	35.2 ^B	37.9 ^B	38.8 ^A
Quarter 2	37.4 ^A	29.8 ^C	35.2 ^B	37.3 ^B	F	37.7 ^A	F	38.7 ^A	35.7 ^B	36.7 ^A	38.3 ^A
Quarter 3	37.1 ^A	31.1 ^B	34.3 ^B	35.2 ^A	F	37.7 ^A	F	39.2 ^A	34.4 ^A	36.4 ^A	38.5 ^A
Quarter 4	37.6 ^A	36.7 ^D	36.8 ^B	36.4 ^B	F	38.1 ^A	F	38.4 ^A	36.6 ^A	37.2 ^A	38.2 ^A
Annual	37.4 ^A	32.7 ^B	34.7 ^B	36.7 ^B	F	38.2 ^B	F	38.9 ^A	35.5 ^A	37.0 ^A	38.4 ^A
Year 2011											
Quarter 1	37.4 ^A	32.4 ^D	32.7 ^B	33.9 ^A	35.0 ^A	37.8 ^A	35.8 ^B	39.6 ^A	33.2 ^A	36.8 ^A	39.1 ^A
Quarter 2	36.4 ^A	36.7 ^B	33.6 ^A	34.5 ^B	35.5 ^A	F	31.8 ^C	38.5 ^A	34.4 ^A	36.4 ^A	37.2 ^A
Quarter 3	36.1 ^A	33.5 ^A	33.2 ^A	35.1 ^A	34.8 ^A	F	34.4 ^B	37.6 ^A	34.2 ^A	36.0 ^A	37.0 ^A
Wholesale trade - 41											
Year 2010											
Quarter 1	34.1 ^A	31.1 ^C	33.3 ^B	38.0 ^C	F	F	F	F	34.6 ^B	F	F
Quarter 2	35.2 ^A	F	33.7 ^B	F	F	F	F	F	33.8 ^B	39.4 ^B	F
Quarter 3	34.5 ^A	33.1 ^B	35.1 ^B	F	F	F	F	F	33.8 ^B	36.1 ^A	34.3 ^A
Quarter 4	35.0 ^A	F	36.0 ^A	F	F	F	F	F	35.4 ^A	F	F
Annual	34.7 ^A	F	34.5 ^B	F	F	F	F	F	34.4 ^B	F	F
Year 2011											
Quarter 1	35.6 ^A	F	34.0 ^D	F	F	F	F	F	36.2 ^B	36.4 ^A	34.5 ^A
Quarter 2	36.7 ^A	31.3 ^B	37.6 ^B	F	F	F	F	F	36.4 ^B	40.1 ^A	F
Quarter 3	35.7 ^A	33.6 ^B	34.4 ^B	35.6 ^B	F	F	F	F	34.6 ^B	38.6 ^C	F

Table 11-4 – continued

Quarterly and annual estimates of average weekly hours by enterprise size of employment, for hourly paid employees, for selected industries — Nova Scotia

Industry - NAICS	All sizes	0 to 4 employees	5 to 19 employees	20 to 49 employees	50 to 99 employees	100 to 299 employees	300 to 499 employees	500 and more employees	0 to 49 employees	50 to 299 employees	300 and more employees
	hours										
Retail trade - 44-45											
Year 2010											
Quarter 1	27.5 ^A	30.1 ^C	26.7 ^B	27.5 ^B	29.9 ^B	F	F	26.7 ^A	27.5 ^A	31.0 ^B	26.8 ^A
Quarter 2	27.8 ^A	31.5 ^C	28.2 ^B	27.2 ^B	31.3 ^B	F	F	F	28.2 ^A	30.0 ^B	27.1 ^A
Quarter 3	28.2 ^A	29.0 ^C	28.6 ^A	30.4 ^B	32.9 ^B	F	F	26.9 ^A	29.4 ^A	30.7 ^B	27.0 ^A
Quarter 4	27.1 ^A	28.6 ^C	27.9 ^A	30.6 ^B	32.2 ^B	F	F	25.3 ^A	29.0 ^A	30.6 ^B	25.5 ^A
Annual	27.7 ^A	29.8 ^C	27.9 ^B	29.0 ^B	31.6 ^B	F	F	F	28.5 ^A	30.6 ^B	26.5 ^A
Year 2011											
Quarter 1	26.1 ^A	27.6 ^B	26.7 ^A	28.7 ^B	F	F	F	24.9 ^A	27.7 ^A	27.5 ^A	25.0 ^A
Quarter 2	27.8 ^A	30.3 ^C	28.5 ^A	30.0 ^B	F	30.0 ^C	F	26.4 ^A	29.4 ^A	28.9 ^B	26.6 ^A
Quarter 3	28.0 ^A	27.3 ^B	29.1 ^A	30.3 ^B	F	35.5 ^D	F	26.4 ^A	29.3 ^A	31.5 ^B	26.5 ^A
Transportation and warehousing - 48-49											
Year 2010											
Quarter 1	35.5 ^B	31.5 ^B	35.3 ^B	F	F	F	F	35.8 ^B	34.3 ^B	36.5 ^B	35.8 ^B
Quarter 2	35.7 ^A	36.0 ^B	40.2 ^B	34.1 ^B	F	F	F	35.1 ^A	37.4 ^B	35.2 ^B	35.2 ^A
Quarter 3	36.0 ^B	37.3 ^B	43.3 ^C	35.1 ^B	F	F	F	F	39.3 ^B	34.8 ^A	F
Quarter 4	36.1 ^B	33.9 ^B	44.7 ^C	34.0 ^B	F	F	F	F	37.9 ^B	34.0 ^B	35.8 ^B
Annual	35.8 ^A	34.9 ^B	40.9 ^C	F	F	F	F	F	37.3 ^B	35.0 ^B	F
Year 2011											
Quarter 1	34.0 ^A	29.2 ^C	39.3 ^C	31.5 ^B	F	F	F	F	33.5 ^B	F	34.3 ^B
Quarter 2	35.2 ^A	28.1 ^C	37.3 ^B	F	F	F	F	F	34.7 ^B	F	35.1 ^A
Quarter 3	37.5 ^B	32.3 ^C	36.3 ^C	F	F	F	F	39.0 ^C	36.6 ^B	37.3 ^A	38.2 ^B
Information and cultural industries - 51											
Year 2010											
Quarter 1	32.9 ^B	27.1 ^E	F	F	x	x	x	x	32.9 ^D	F	34.9 ^A
Quarter 2	31.4 ^B	33.8 ^E	35.4 ^E	F	x	x	x	x	35.0 ^D	F	33.3 ^B
Quarter 3	29.5 ^A	29.4 ^C	25.3 ^D	27.6 ^D	x	x	x	x	26.0 ^C	F	31.8 ^A
Quarter 4	31.1 ^A	21.7 ^E	28.1 ^C	F	x	x	x	x	25.1 ^C	F	34.8 ^B
Annual	31.2 ^A	28.1 ^E	31.2 ^E	F	x	x	x	x	29.9 ^D	F	33.7 ^A
Year 2011											
Quarter 1	27.3 ^B	21.0 ^C	23.2 ^D	F	F	F	x	x	27.5 ^C	F	F
Quarter 2	28.2 ^A	F	F	F	F	F	x	x	24.3 ^D	F	31.2 ^A
Quarter 3	29.1 ^A	31.1 ^D	22.8 ^D	F	F	F	x	x	27.9 ^C	F	32.3 ^A
Professional, scientific and technical services - 54											
Year 2010											
Quarter 1	32.3 ^A	30.2 ^B	35.2 ^B	F	F	F	x	x	32.4 ^B	F	33.7 ^A
Quarter 2	34.0 ^A	32.6 ^B	35.9 ^B	F	F	F	x	x	35.0 ^B	F	34.8 ^A
Quarter 3	32.6 ^B	30.1 ^B	31.9 ^C	34.5 ^E	F	F	x	x	30.6 ^C	F	F
Quarter 4	31.6 ^A	26.9 ^C	29.3 ^C	32.7 ^B	F	F	x	x	29.8 ^B	F	35.5 ^A
Annual	32.6 ^A	30.1 ^B	33.3 ^C	F	F	F	x	x	32.0 ^B	F	F
Year 2011											
Quarter 1	33.1 ^A	29.1 ^B	32.3 ^B	36.2 ^B	F	F	F	F	32.4 ^B	F	F
Quarter 2	33.5 ^A	27.5 ^B	34.5 ^B	35.8 ^C	F	F	F	F	32.9 ^B	F	F
Quarter 3	32.3 ^A	29.0 ^B	31.7 ^B	F	F	F	F	F	30.8 ^B	F	F

Table 11-4 – continued

Quarterly and annual estimates of average weekly hours by enterprise size of employment, for hourly paid employees, for selected industries — Nova Scotia

Industry - NAICS	All sizes	0 to 4 employees	5 to 19 employees	20 to 49 employees	50 to 99 employees	100 to 299 employees	300 to 499 employees	500 and more employees	0 to 49 employees	50 to 299 employees	300 and more employees
hours											
Administrative and support, waste management and remediation services - 56											
Year 2010											
Quarter 1	28.6 ^A	28.2 ^B	27.3 ^C	28.1 ^D	F	F	F	F	27.8 ^B	27.4 ^C	F
Quarter 2	31.2 ^A	30.4 ^B	32.0 ^B	38.1 ^D	F	F	F	30.6 ^A	33.8 ^B	29.8 ^B	30.6 ^A
Quarter 3	32.3 ^A	28.7 ^C	32.3 ^B	39.5 ^C	F	F	F	31.3 ^A	34.1 ^B	32.7 ^B	31.4 ^A
Quarter 4	31.0 ^A	29.7 ^D	31.8 ^B	32.5 ^C	F	F	F	30.6 ^A	31.6 ^B	F	30.4 ^A
Annual	30.8 ^A	29.3 ^C	31.1 ^B	34.7 ^C	F	F	F	F	32.0 ^B	F	F
Year 2011											
Quarter 1	30.0 ^A	30.5 ^B	29.8 ^B	30.9 ^C	F	F	F	29.9 ^A	30.4 ^B	F	29.6 ^A
Quarter 2	30.2 ^A	33.1 ^C	35.1 ^B	31.9 ^C	F	F	F	29.9 ^A	33.5 ^B	F	29.4 ^A
Quarter 3	30.6 ^A	35.5 ^C	34.5 ^C	29.8 ^C	F	F	F	30.8 ^A	32.9 ^B	F	30.1 ^A
Health care and social assistance - 62											
Year 2010											
Quarter 1	29.1 ^A	27.2 ^B	25.1 ^B	26.3 ^B	F	29.1 ^B	F	29.7 ^A	25.9 ^B	29.4 ^A	29.8 ^A
Quarter 2	30.8 ^A	29.6 ^B	27.5 ^B	27.7 ^B	30.1 ^B	35.0 ^B	F	30.6 ^A	28.0 ^A	33.6 ^B	30.4 ^A
Quarter 3	31.6 ^A	27.9 ^B	27.3 ^B	28.1 ^B	32.9 ^B	36.2 ^C	F	31.4 ^A	27.7 ^A	35.2 ^B	31.1 ^A
Quarter 4	32.1 ^A	30.6 ^B	29.4 ^B	31.9 ^C	33.7 ^B	36.1 ^B	F	31.4 ^A	30.4 ^A	35.4 ^B	31.1 ^A
Annual	30.9 ^A	28.9 ^B	27.4 ^B	28.5 ^B	F	34.3 ^B	F	30.8 ^A	28.0 ^A	33.6 ^B	30.6 ^A
Year 2011											
Quarter 1	30.7 ^A	28.4 ^B	26.5 ^B	29.8 ^B	31.6 ^B	31.7 ^B	F	F	27.8 ^A	31.7 ^B	31.0 ^A
Quarter 2	29.8 ^A	27.7 ^B	27.6 ^B	29.6 ^C	28.7 ^B	29.6 ^C	F	30.4 ^A	28.2 ^A	29.3 ^B	30.3 ^A
Quarter 3	29.4 ^A	29.0 ^A	26.7 ^B	29.7 ^B	30.2 ^B	31.9 ^C	F	28.9 ^A	28.0 ^A	31.4 ^B	29.1 ^A
Arts, entertainment and recreation - 71											
Year 2010											
Quarter 1	16.9 ^C	17.5 ^D	19.0 ^D	F	F	F	x	x	18.8 ^B	F	17.6 ^D
Quarter 2	25.7 ^B	21.6 ^C	27.2 ^C	F	F	F	x	x	26.8 ^B	F	F
Quarter 3	27.0 ^A	25.7 ^B	28.8 ^B	F	F	F	x	x	28.5 ^B	F	F
Quarter 4	23.7 ^B	23.2 ^D	26.9 ^C	F	F	F	x	x	23.8 ^B	F	F
Annual	24.0 ^B	22.4 ^D	26.0 ^C	F	F	F	x	x	25.4 ^B	F	F
Year 2011											
Quarter 1	21.5 ^A	22.7 ^D	23.7 ^C	F	x	x	x	x	22.1 ^B	F	F
Quarter 2	22.9 ^B	23.1 ^B	24.8 ^D	F	x	x	x	x	23.3 ^B	F	F
Quarter 3	25.2 ^B	24.5 ^B	24.7 ^C	27.7 ^D	x	x	x	x	26.0 ^B	F	F
Accommodation and food services - 72											
Year 2010											
Quarter 1	23.9 ^A	22.1 ^C	23.7 ^B	25.0 ^B	24.0 ^B	22.2 ^C	x	x	24.3 ^B	23.0 ^B	F
Quarter 2	24.1 ^A	26.3 ^C	23.0 ^B	26.0 ^B	25.1 ^B	21.6 ^D	x	x	24.8 ^B	23.2 ^B	F
Quarter 3	26.2 ^A	27.6 ^B	26.3 ^B	27.0 ^B	26.7 ^C	27.6 ^C	x	x	26.8 ^B	27.1 ^B	F
Quarter 4	23.8 ^A	22.5 ^C	25.9 ^B	22.9 ^B	21.2 ^D	F	x	x	24.1 ^B	22.7 ^C	F
Annual	24.5 ^A	25.0 ^C	24.8 ^B	25.3 ^B	24.3 ^C	F	x	x	25.1 ^B	24.1 ^B	F
Year 2011											
Quarter 1	23.6 ^A	24.7 ^C	23.0 ^B	22.7 ^B	23.1 ^B	F	F	F	23.0 ^A	22.8 ^B	F
Quarter 2	24.3 ^A	24.0 ^C	23.3 ^B	23.3 ^A	25.0 ^B	F	F	F	23.3 ^A	24.9 ^A	F
Quarter 3	25.6 ^A	26.3 ^B	25.5 ^B	25.6 ^B	26.5 ^B	F	F	F	25.6 ^A	25.6 ^A	F

Table 11-4 – continued

Quarterly and annual estimates of average weekly hours by enterprise size of employment, for hourly paid employees, for selected industries — Nova Scotia

Industry - NAICS	All sizes	0 to 4 employees	5 to 19 employees	20 to 49 employees	50 to 99 employees	100 to 299 employees	300 to 499 employees	500 and more employees	0 to 49 employees	50 to 299 employees	300 and more employees
	hours										
Other services (except public administration) - 81											
Year 2010											
Quarter 1	27.4 ^B	27.2 ^B	28.7 ^B	24.5 ^E	F	F	x	x	27.2 ^B	F	F
Quarter 2	27.0 ^A	28.2 ^B	28.6 ^B	24.7 ^D	F	F	x	x	27.7 ^B	F	F
Quarter 3	28.2 ^B	28.0 ^B	31.7 ^B	26.0 ^D	F	F	x	x	29.5 ^B	F	F
Quarter 4	28.1 ^B	28.3 ^B	32.7 ^B	F	F	F	x	x	29.6 ^B	F	F
Annual	27.7 ^B	27.9 ^B	30.5 ^B	F	F	F	x	x	28.5 ^B	F	F
Year 2011											
Quarter 1	28.4 ^B	29.0 ^B	33.2 ^B	30.0 ^D	F	F	x	x	31.4 ^B	19.9 ^E	F
Quarter 2	28.1 ^A	28.7 ^B	31.3 ^B	28.7 ^B	F	F	x	x	29.9 ^A	24.1 ^C	25.8 ^C
Quarter 3	29.5 ^A	29.7 ^B	31.3 ^B	31.5 ^D	F	F	x	x	30.7 ^A	F	28.6 ^B

Table 11-5
Quarterly and annual estimates of average weekly hours by enterprise size of employment, for hourly paid employees, for selected industries — New Brunswick

Industry - NAICS	All sizes	0 to 4 employees	5 to 19 employees	20 to 49 employees	50 to 99 employees	100 to 299 employees	300 to 499 employees	500 and more employees	0 to 49 employees	50 to 299 employees	300 and more employees
	hours										
Industrial aggregate excluding unclassified businesses - 11-91N											
Year 2010											
Quarter 1	30.3 ^A	30.4 ^A	30.5 ^A	30.3 ^A	30.6 ^A	30.9 ^A	31.2 ^A	30.0 ^A	30.4 ^A	30.8 ^A	30.1 ^A
Quarter 2	31.6 ^A	31.2 ^A	31.7 ^A	30.6 ^A	30.9 ^A	32.4 ^A	32.8 ^A	31.8 ^A	31.2 ^A	31.8 ^A	31.9 ^A
Quarter 3	32.4 ^A	32.0 ^A	32.3 ^A	33.0 ^A	32.1 ^A	32.6 ^A	34.2 ^A	32.1 ^A	32.5 ^A	32.4 ^A	32.2 ^A
Quarter 4	31.4 ^A	31.3 ^A	30.9 ^A	31.5 ^A	31.4 ^A	31.5 ^A	32.5 ^A	31.4 ^A	31.2 ^A	31.4 ^A	31.5 ^A
Annual	31.5 ^A	31.3 ^A	31.4 ^A	31.4 ^A	31.3 ^A	31.9 ^A	32.8 ^A	31.4 ^A	31.4 ^A	31.6 ^A	31.5 ^A
Year 2011											
Quarter 1	30.8 ^A	30.2 ^A	29.9 ^A	30.1 ^A	30.0 ^A	30.7 ^A	33.6 ^A	31.2 ^A	30.0 ^A	30.4 ^A	31.5 ^A
Quarter 2	31.4 ^A	30.3 ^A	31.1 ^A	29.9 ^A	31.0 ^A	31.6 ^A	34.0 ^A	31.8 ^A	30.5 ^A	31.3 ^A	32.0 ^A
Quarter 3	32.2 ^A	31.7 ^A	31.9 ^A	31.2 ^A	32.6 ^A	32.7 ^A	33.2 ^A	32.3 ^A	31.6 ^A	32.7 ^A	32.4 ^A
Construction - 23											
Year 2010											
Quarter 1	38.2 ^A	32.7 ^B	37.4 ^A	38.8 ^A	F	F	x	x	36.8 ^A	F	F
Quarter 2	38.9 ^A	35.8 ^B	38.5 ^A	40.8 ^B	F	F	x	x	38.6 ^A	38.6 ^B	F
Quarter 3	40.5 ^A	37.4 ^B	38.1 ^A	43.8 ^B	42.1 ^B	F	x	x	39.8 ^A	41.5 ^A	F
Quarter 4	38.3 ^A	35.7 ^A	37.0 ^B	39.1 ^B	F	F	x	x	37.4 ^A	38.8 ^A	F
Annual	39.1 ^A	35.7 ^B	37.8 ^A	40.8 ^B	F	F	x	x	38.3 ^A	F	F
Year 2011											
Quarter 1	36.5 ^A	34.1 ^B	34.5 ^B	37.3 ^B	F	F	x	x	35.2 ^A	38.9 ^B	F
Quarter 2	37.3 ^A	34.1 ^B	36.3 ^A	37.4 ^A	F	F	x	x	36.2 ^A	38.4 ^B	F
Quarter 3	40.0 ^A	33.5 ^A	39.0 ^A	40.2 ^A	F	F	x	x	38.1 ^A	42.9 ^B	F
Manufacturing - 31-33											
Year 2010											
Quarter 1	36.0 ^A	33.0 ^B	34.5 ^A	33.8 ^B	F	36.1 ^A	37.9 ^B	37.1 ^A	34.0 ^A	35.2 ^A	37.2 ^A
Quarter 2	36.7 ^A	33.4 ^B	37.1 ^B	36.1 ^A	39.4 ^B	37.9 ^B	F	35.9 ^A	36.3 ^A	38.3 ^B	36.1 ^A
Quarter 3	36.5 ^A	32.8 ^A	35.9 ^B	38.8 ^A	36.3 ^B	36.6 ^A	37.8 ^A	36.0 ^A	37.0 ^A	36.5 ^A	36.3 ^A
Quarter 4	37.0 ^A	35.0 ^A	34.1 ^B	37.9 ^A	39.8 ^B	37.9 ^A	F	36.5 ^A	36.2 ^A	38.5 ^A	36.7 ^A
Annual	36.6 ^A	33.6 ^B	35.5 ^B	36.8 ^A	F	37.2 ^A	F	36.3 ^A	35.9 ^A	37.2 ^A	36.5 ^A
Year 2011											
Quarter 1	37.4 ^A	34.6 ^B	34.4 ^B	36.0 ^B	F	F	40.8 ^A	36.8 ^A	35.2 ^A	38.2 ^B	37.7 ^A
Quarter 2	36.3 ^A	35.9 ^B	35.5 ^A	35.6 ^B	35.9 ^B	37.5 ^B	F	35.2 ^A	35.6 ^A	37.1 ^B	36.1 ^A
Quarter 3	36.6 ^A	35.4 ^A	35.9 ^B	34.9 ^A	39.1 ^B	F	F	36.6 ^A	35.4 ^A	37.1 ^A	36.7 ^A
Wholesale trade - 41											
Year 2010											
Quarter 1	34.9 ^A	31.5 ^B	36.7 ^B	F	F	F	F	F	35.6 ^B	F	F
Quarter 2	35.4 ^A	32.2 ^C	35.0 ^B	F	F	F	F	F	35.3 ^B	34.5 ^B	F
Quarter 3	35.5 ^A	35.4 ^B	35.3 ^B	F	F	F	F	F	35.5 ^B	34.3 ^A	36.5 ^A
Quarter 4	36.1 ^A	34.5 ^B	33.4 ^B	41.5 ^B	35.6 ^B	F	F	35.8 ^A	36.0 ^B	35.8 ^A	36.4 ^A
Annual	35.5 ^A	33.5 ^B	35.0 ^B	F	F	F	F	F	35.6 ^B	F	F
Year 2011											
Quarter 1	35.9 ^A	31.4 ^D	36.7 ^B	F	35.5 ^B	F	x	x	35.6 ^B	36.0 ^A	36.3 ^A
Quarter 2	37.3 ^A	32.3 ^B	38.8 ^B	F	F	F	x	x	37.4 ^B	38.7 ^A	F
Quarter 3	36.7 ^A	31.0 ^C	38.5 ^B	F	F	F	x	x	36.5 ^A	37.1 ^B	F

Table 11-5 – continued

Quarterly and annual estimates of average weekly hours by enterprise size of employment, for hourly paid employees, for selected industries — New Brunswick

Industry - NAICS	All sizes	0 to 4 employees	5 to 19 employees	20 to 49 employees	50 to 99 employees	100 to 299 employees	300 to 499 employees	500 and more employees	0 to 49 employees	50 to 299 employees	300 and more employees
	hours										
Retail trade - 44-45											
Year 2010											
Quarter 1	27.3 ^A	27.9 ^B	27.2 ^A	29.4 ^A	29.3 ^B	F	F	26.0 ^A	28.2 ^A	29.8 ^B	26.1 ^A
Quarter 2	27.7 ^A	28.5 ^B	27.3 ^A	29.7 ^A	27.7 ^D	F	F	27.0 ^A	28.4 ^A	28.8 ^B	27.0 ^A
Quarter 3	29.8 ^A	29.7 ^B	30.2 ^B	32.0 ^B	37.8 ^C	32.1 ^C	F	27.7 ^A	30.9 ^A	35.2 ^B	27.6 ^A
Quarter 4	27.6 ^A	27.3 ^B	28.6 ^B	30.7 ^B	32.3 ^B	28.0 ^B	F	25.7 ^A	29.4 ^A	30.0 ^B	25.8 ^A
Annual	28.1 ^A	28.4 ^B	28.3 ^B	30.5 ^B	32.1 ^C	F	F	26.6 ^A	29.2 ^A	31.0 ^B	26.6 ^A
Year 2011											
Quarter 1	27.0 ^A	26.5 ^B	27.8 ^B	30.8 ^B	27.4 ^C	27.7 ^B	F	25.4 ^A	28.9 ^A	27.5 ^B	25.5 ^A
Quarter 2	28.5 ^A	28.5 ^B	28.7 ^B	29.7 ^A	29.4 ^B	28.6 ^B	F	27.9 ^A	29.1 ^A	29.0 ^B	27.9 ^A
Quarter 3	28.6 ^A	30.1 ^B	29.8 ^A	29.9 ^A	27.0 ^B	F	F	28.0 ^A	29.9 ^A	26.9 ^B	28.0 ^A
Transportation and warehousing - 48-49											
Year 2010											
Quarter 1	35.9 ^A	34.7 ^B	38.9 ^C	F	F	F	x	x	36.3 ^B	F	36.3 ^A
Quarter 2	37.0 ^A	35.9 ^B	41.2 ^C	F	F	F	x	x	37.8 ^B	36.5 ^A	36.9 ^A
Quarter 3	37.0 ^A	38.4 ^B	39.7 ^C	F	F	F	x	x	37.4 ^B	34.4 ^C	37.3 ^A
Quarter 4	36.4 ^A	38.0 ^B	36.2 ^B	F	F	F	x	x	35.6 ^B	39.3 ^B	35.8 ^A
Annual	36.6 ^A	36.8 ^B	39.1 ^C	F	F	F	x	x	36.8 ^B	F	36.6 ^A
Year 2011											
Quarter 1	38.1 ^A	37.1 ^C	38.1 ^B	F	F	F	x	x	40.6 ^B	F	36.8 ^A
Quarter 2	36.4 ^A	37.5 ^B	33.6 ^B	F	F	F	x	x	35.0 ^B	F	36.0 ^A
Quarter 3	38.3 ^A	39.6 ^B	30.5 ^C	F	F	F	x	x	35.1 ^B	F	39.6 ^A
Information and cultural industries - 51											
Year 2010											
Quarter 1	34.4 ^A	x	F	x	x	x	x	x	23.6 ^D	F	F
Quarter 2	32.3 ^A	x	19.6 ^E	x	x	x	x	x	20.9 ^D	F	F
Quarter 3	30.6 ^A	x	F	x	x	x	x	x	18.4 ^E	F	F
Quarter 4	34.0 ^B	x	17.6 ^D	x	x	x	x	x	F	F	F
Annual	32.9 ^A	x	F	x	x	x	x	x	19.3 ^E	F	F
Year 2011											
Quarter 1	28.7 ^B	x	x	x	x	x	x	x	x	x	x
Quarter 2	30.4 ^B	x	x	x	x	x	x	x	x	x	x
Quarter 3	31.4 ^A	x	x	x	x	x	x	x	x	x	x
Professional, scientific and technical services - 54											
Year 2010											
Quarter 1	32.8 ^A	33.7 ^B	30.7 ^B	F	F	F	x	x	32.7 ^B	F	33.6 ^B
Quarter 2	32.7 ^A	30.3 ^B	31.4 ^B	F	F	F	x	x	32.3 ^B	F	33.0 ^A
Quarter 3	30.7 ^A	27.3 ^D	29.7 ^B	F	F	F	x	x	29.3 ^B	F	33.1 ^A
Quarter 4	31.5 ^A	28.9 ^C	31.5 ^B	F	F	F	x	x	30.7 ^B	F	32.8 ^A
Annual	31.9 ^A	29.9 ^C	30.8 ^B	F	F	F	x	x	31.3 ^B	F	33.1 ^A
Year 2011											
Quarter 1	31.9 ^A	30.4 ^B	29.4 ^B	F	F	F	x	x	30.4 ^A	F	34.0 ^A
Quarter 2	32.6 ^A	32.6 ^B	30.6 ^A	F	F	F	x	x	31.6 ^A	F	34.2 ^A
Quarter 3	31.9 ^A	30.1 ^B	31.9 ^A	F	F	F	x	x	31.1 ^A	F	32.5 ^A

Table 11-5 – continued

Quarterly and annual estimates of average weekly hours by enterprise size of employment, for hourly paid employees, for selected industries — New Brunswick

Industry - NAICS	All sizes	0 to 4 employees	5 to 19 employees	20 to 49 employees	50 to 99 employees	100 to 299 employees	300 to 499 employees	500 and more employees	0 to 49 employees	50 to 299 employees	300 and more employees
hours											
Management of companies and enterprises - 55											
Year 2010											
Quarter 1	31.6 ^B	x	x	x	x	x	x	x	x	x	x
Quarter 2	31.8 ^B	x	x	x	x	x	x	x	x	x	x
Quarter 3	31.8 ^B	x	x	x	x	x	x	x	x	x	x
Quarter 4	F	x	x	x	x	x	x	x	x	x	x
Annual	F	x	x	x	x	x	x	x	x	x	x
Year 2011											
Quarter 1	F	x	x	x	x	x	x	x	x	x	x
Quarter 2	24.1 ^A	x	x	x	x	x	x	x	x	x	x
Quarter 3	22.9 ^B	x	x	x	x	x	x	x	x	x	x
Administrative and support, waste management and remediation services - 56											
Year 2010											
Quarter 1	30.1 ^A	28.2 ^B	29.4 ^B	F	F	F	F	F	28.7 ^B	F	F
Quarter 2	31.5 ^A	29.6 ^C	33.7 ^B	31.6 ^B	F	F	F	F	32.3 ^B	34.5 ^B	F
Quarter 3	31.8 ^A	27.8 ^C	31.8 ^B	33.6 ^B	F	F	F	F	31.7 ^B	33.9 ^B	F
Quarter 4	31.4 ^A	24.5 ^D	30.8 ^B	33.1 ^C	F	F	F	F	30.7 ^B	36.5 ^B	F
Annual	31.2 ^A	27.5 ^C	31.6 ^B	F	F	F	F	F	31.0 ^B	F	F
Year 2011											
Quarter 1	29.6 ^A	28.2 ^B	26.2 ^B	27.7 ^C	F	F	F	F	27.2 ^B	F	F
Quarter 2	30.1 ^A	24.3 ^C	28.3 ^C	31.9 ^B	F	F	F	F	29.0 ^B	F	F
Quarter 3	31.5 ^A	31.1 ^B	30.6 ^B	31.9 ^B	F	F	F	30.5 ^A	31.2 ^B	F	30.5 ^A
Health care and social assistance - 62											
Year 2010											
Quarter 1	28.0 ^A	29.7 ^B	28.7 ^B	31.2 ^B	28.8 ^B	28.4 ^B	x	x	29.7 ^A	28.5 ^A	F
Quarter 2	31.5 ^A	28.0 ^B	27.4 ^B	31.8 ^B	28.4 ^B	28.5 ^A	x	x	28.8 ^A	28.4 ^A	F
Quarter 3	31.7 ^A	29.3 ^B	27.6 ^A	33.1 ^B	29.0 ^A	30.1 ^A	x	x	29.7 ^A	29.6 ^A	33.4 ^A
Quarter 4	31.5 ^A	29.3 ^B	28.5 ^A	27.6 ^A	29.2 ^A	28.6 ^A	x	x	28.4 ^A	28.9 ^A	33.7 ^A
Annual	30.7 ^A	29.1 ^B	28.1 ^B	31.0 ^B	28.8 ^B	28.9 ^A	x	x	29.2 ^A	28.9 ^A	F
Year 2011											
Quarter 1	31.1 ^A	29.2 ^B	28.7 ^B	27.3 ^B	x	x	x	x	28.4 ^A	x	x
Quarter 2	31.8 ^A	27.5 ^B	31.0 ^B	29.0 ^B	x	x	x	x	29.7 ^A	x	x
Quarter 3	31.7 ^A	28.2 ^B	30.2 ^B	31.0 ^B	x	x	x	x	30.0 ^A	x	x
Accommodation and food services - 72											
Year 2010											
Quarter 1	24.3 ^A	29.1 ^D	25.2 ^B	22.5 ^B	24.9 ^B	F	F	F	24.2 ^A	25.6 ^B	F
Quarter 2	24.6 ^A	31.9 ^C	26.2 ^B	22.1 ^B	23.4 ^B	28.5 ^C	F	F	24.7 ^A	25.7 ^B	F
Quarter 3	25.1 ^A	27.9 ^C	26.5 ^B	23.6 ^B	25.1 ^B	F	F	F	25.2 ^B	25.6 ^B	F
Quarter 4	23.6 ^A	26.5 ^C	23.8 ^B	22.9 ^B	23.6 ^B	25.8 ^D	F	F	23.6 ^B	24.5 ^B	F
Annual	24.4 ^A	28.8 ^C	25.4 ^B	22.8 ^B	24.3 ^B	F	F	F	24.5 ^A	25.4 ^B	F
Year 2011											
Quarter 1	23.3 ^A	28.7 ^C	22.7 ^B	22.8 ^B	20.6 ^B	F	x	x	23.2 ^A	22.7 ^B	F
Quarter 2	24.4 ^A	29.5 ^C	24.6 ^B	23.4 ^B	23.7 ^B	25.1 ^C	x	x	24.4 ^A	24.4 ^B	24.4 ^A
Quarter 3	25.6 ^A	33.6 ^C	23.2 ^B	25.6 ^B	26.4 ^B	F	x	x	25.2 ^A	25.7 ^B	26.6 ^B

Table 11-5 – continued

Quarterly and annual estimates of average weekly hours by enterprise size of employment, for hourly paid employees, for selected industries — New Brunswick

Industry - NAICS	All sizes	0 to 4 employees	5 to 19 employees	20 to 49 employees	50 to 99 employees	100 to 299 employees	300 to 499 employees	500 and more employees	0 to 49 employees	50 to 299 employees	300 and more employees
	hours										
Other services (except public administration) - 81											
Year 2010											
Quarter 1	27.7 ^A	28.9 ^B	28.3 ^B	F	F	F	x	x	28.5 ^A	F	F
Quarter 2	29.1 ^A	29.7 ^B	29.6 ^B	F	F	F	x	x	28.9 ^A	F	F
Quarter 3	30.0 ^B	30.2 ^B	28.6 ^B	F	F	F	x	x	29.9 ^B	F	F
Quarter 4	30.1 ^A	29.8 ^B	30.6 ^B	F	F	F	x	x	29.9 ^A	F	F
Annual	29.3 ^A	29.7 ^B	29.2 ^B	F	F	F	x	x	29.3 ^B	F	F
Year 2011											
Quarter 1	29.3 ^A	27.3 ^B	30.0 ^B	F	F	F	x	x	29.3 ^B	F	F
Quarter 2	29.0 ^A	28.4 ^B	30.6 ^C	F	F	F	x	x	28.7 ^B	F	F
Quarter 3	30.1 ^A	28.3 ^B	31.6 ^B	F	F	F	x	x	30.0 ^B	F	F

Table 11-6
Quarterly and annual estimates of average weekly hours by enterprise size of employment, for hourly paid employees, for selected industries — Quebec

Industry - NAICS	All sizes	0 to 4 employees	5 to 19 employees	20 to 49 employees	50 to 99 employees	100 to 299 employees	300 to 499 employees	500 and more employees	0 to 49 employees	50 to 299 employees	300 and more employees
	hours										
Industrial aggregate excluding unclassified businesses - 11-91N											
Year 2010											
Quarter 1	29.4 ^A	28.1 ^A	28.3 ^A	28.2 ^A	29.1 ^A	29.8 ^A	30.0 ^A	30.6 ^A	28.3 ^A	29.5 ^A	30.5 ^A
Quarter 2	30.4 ^A	29.4 ^A	29.5 ^A	29.5 ^A	29.6 ^A	31.2 ^A	31.5 ^A	31.2 ^A	29.5 ^A	30.4 ^A	31.2 ^A
Quarter 3	30.6 ^A	29.5 ^A	29.4 ^A	30.3 ^A	30.3 ^A	31.3 ^A	31.5 ^A	31.4 ^A	29.8 ^A	30.8 ^A	31.4 ^A
Quarter 4	30.4 ^A	28.5 ^A	29.2 ^A	29.7 ^A	30.1 ^A	30.8 ^A	31.2 ^A	31.4 ^A	29.3 ^A	30.5 ^A	31.4 ^A
Annual	30.2 ^A	28.9 ^A	29.1 ^A	29.5 ^A	29.8 ^A	30.8 ^A	31.1 ^A	31.1 ^A	29.2 ^A	30.3 ^A	31.1 ^A
Year 2011											
Quarter 1	30.1 ^A	28.2 ^A	28.8 ^A	29.6 ^A	29.3 ^A	30.4 ^A	31.5 ^A	31.2 ^A	29.0 ^A	29.9 ^A	31.2 ^A
Quarter 2	30.1 ^A	28.9 ^A	28.6 ^A	29.7 ^A	29.8 ^A	30.6 ^A	30.4 ^A	31.3 ^A	29.1 ^A	30.2 ^A	31.2 ^A
Quarter 3	30.6 ^A	29.7 ^A	29.0 ^A	29.9 ^A	30.6 ^A	31.3 ^A	30.7 ^A	31.7 ^A	29.5 ^A	31.0 ^A	31.6 ^A
Forestry, logging and support - 11N											
Year 2010											
Quarter 1	34.0 ^B	28.0 ^D	35.2 ^C	F	F	F	x	x	32.9 ^B	F	F
Quarter 2	35.2 ^B	32.5 ^B	36.4 ^C	F	F	F	x	x	34.5 ^B	F	F
Quarter 3	37.7 ^A	38.0 ^B	41.3 ^B	F	F	F	x	x	38.4 ^B	F	F
Quarter 4	37.3 ^A	35.4 ^B	39.6 ^B	F	F	F	x	x	37.2 ^A	F	F
Annual	36.4 ^B	33.7 ^B	38.5 ^B	F	F	F	x	x	36.1 ^B	F	F
Year 2011											
Quarter 1	39.5 ^B	36.0 ^B	40.5 ^B	F	x	x	x	x	39.5 ^B	x	x
Quarter 2	36.4 ^B	35.2 ^B	37.8 ^B	F	x	x	x	x	35.9 ^B	x	x
Quarter 3	38.8 ^A	36.9 ^C	37.9 ^B	F	x	x	x	x	38.1 ^B	x	x
Mining, quarrying, and oil and gas extraction - 21											
Year 2010											
Quarter 1	38.9 ^A	..	F	F	x	x	x	x	31.6 ^C	F	F
Quarter 2	41.0 ^A	F	39.5 ^D	F	x	x	x	x	37.8 ^E	F	F
Quarter 3	41.3 ^A	F	37.7 ^C	F	x	x	x	x	38.3 ^C	F	F
Quarter 4	40.2 ^A	F	41.9 ^C	F	x	x	x	x	39.3 ^B	F	F
Annual	40.4 ^A	F	F	F	x	x	x	x	37.0 ^D	F	F
Year 2011											
Quarter 1	37.9 ^A	F	36.1 ^C	F	x	x	x	x	37.1 ^B	F	F
Quarter 2	40.6 ^A	F	36.3 ^C	F	x	x	x	x	37.5 ^B	F	F
Quarter 3	42.1 ^A	F	40.7 ^C	F	x	x	x	x	39.5 ^C	F	F
Utilities - 22											
Year 2010											
Quarter 1	38.1 ^A	F	F	F	x	x	x	x	F	22.9 ^E	F
Quarter 2	40.0 ^A	F	F	F	x	x	x	x	40.0 ^B	F	F
Quarter 3	38.9 ^A	F	F	F	x	x	x	x	32.6 ^D	F	F
Quarter 4	39.6 ^A	F	F	F	x	x	x	x	37.5 ^B	F	F
Annual	39.1 ^A	F	F	F	x	x	x	x	F	F	F
Year 2011											
Quarter 1	40.2 ^A	F	F	F	x	x	x	x	38.9 ^B	x	x
Quarter 2	39.9 ^A	F	F	F	x	x	x	x	36.8 ^B	x	x
Quarter 3	39.7 ^A	F	35.2 ^B	F	x	x	x	x	36.7 ^A	x	x

Table 11-6 – continued

Quarterly and annual estimates of average weekly hours by enterprise size of employment, for hourly paid employees, for selected industries – Quebec

Industry - NAICS	All sizes	0 to 4 employees	5 to 19 employees	20 to 49 employees	50 to 99 employees	100 to 299 employees	300 to 499 employees	500 and more employees	0 to 49 employees	50 to 299 employees	300 and more employees
	hours										
Construction - 23											
Year 2010											
Quarter 1	34.8 ^A	31.4 ^A	34.0 ^A	35.9 ^A	34.1 ^B	F	F	F	33.9 ^A	35.3 ^A	F
Quarter 2	35.2 ^A	32.1 ^A	33.7 ^A	35.2 ^A	36.7 ^A	F	F	39.4 ^A	33.8 ^A	37.7 ^A	39.0 ^A
Quarter 3	37.2 ^A	35.2 ^A	33.8 ^A	38.4 ^A	40.5 ^B	40.0 ^A	F	42.4 ^A	35.5 ^A	40.3 ^A	41.7 ^A
Quarter 4	36.4 ^A	31.3 ^B	34.5 ^B	37.2 ^A	38.7 ^B	38.8 ^A	F	43.7 ^B	34.7 ^A	38.7 ^A	42.3 ^A
Annual	35.9 ^A	32.6 ^A	34.0 ^A	36.7 ^A	37.7 ^B	F	F	F	34.5 ^A	38.2 ^A	F
Year 2011											
Quarter 1	34.7 ^A	30.6 ^B	32.9 ^B	35.0 ^A	F	F	F	41.7 ^B	33.1 ^A	37.1 ^A	41.0 ^A
Quarter 2	33.4 ^A	30.8 ^A	31.8 ^B	34.4 ^B	34.0 ^B	F	F	37.0 ^A	32.5 ^A	35.7 ^A	35.3 ^B
Quarter 3	37.4 ^A	33.6 ^A	36.2 ^A	37.6 ^A	39.4 ^B	F	F	41.3 ^A	36.0 ^A	39.6 ^A	41.3 ^A
Manufacturing - 31-33											
Year 2010											
Quarter 1	35.8 ^A	31.6 ^A	33.4 ^A	33.8 ^A	34.1 ^A	35.6 ^A	F	38.3 ^A	33.5 ^A	35.0 ^A	37.9 ^A
Quarter 2	36.4 ^A	32.9 ^A	34.8 ^A	35.1 ^A	34.5 ^A	37.3 ^A	35.7 ^A	38.0 ^A	34.8 ^A	36.2 ^A	37.6 ^A
Quarter 3	36.5 ^A	31.6 ^B	33.9 ^A	36.0 ^A	35.3 ^A	36.6 ^A	36.1 ^A	38.3 ^A	34.8 ^A	36.2 ^A	37.9 ^A
Quarter 4	36.2 ^A	31.3 ^B	32.7 ^A	34.8 ^A	35.5 ^A	36.2 ^A	35.8 ^A	38.6 ^A	33.7 ^A	35.9 ^A	38.1 ^A
Annual	36.2 ^A	31.9 ^B	33.7 ^A	35.0 ^A	34.8 ^A	36.4 ^A	F	38.3 ^A	34.2 ^A	35.8 ^A	37.9 ^A
Year 2011											
Quarter 1	37.0 ^A	30.5 ^B	34.1 ^A	35.6 ^A	36.5 ^A	37.2 ^A	36.8 ^A	39.1 ^A	34.6 ^A	36.9 ^A	38.7 ^A
Quarter 2	36.3 ^A	34.2 ^A	33.3 ^A	36.7 ^A	35.4 ^A	36.2 ^A	36.4 ^A	37.5 ^A	35.2 ^A	35.9 ^A	37.3 ^A
Quarter 3	36.6 ^A	34.9 ^A	34.3 ^A	35.5 ^A	36.2 ^A	36.3 ^A	F	38.3 ^A	35.0 ^A	36.3 ^A	38.0 ^A
Wholesale trade - 41											
Year 2010											
Quarter 1	34.6 ^A	33.6 ^A	36.0 ^A	33.9 ^A	35.9 ^A	F	F	33.9 ^A	34.9 ^A	34.8 ^A	33.9 ^A
Quarter 2	35.3 ^A	35.6 ^A	35.3 ^A	36.9 ^A	37.9 ^B	32.8 ^B	F	33.7 ^B	36.0 ^A	35.0 ^A	34.1 ^B
Quarter 3	35.5 ^A	34.8 ^A	35.4 ^A	37.0 ^A	34.6 ^A	33.9 ^A	F	36.3 ^A	36.0 ^A	34.2 ^A	36.2 ^A
Quarter 4	35.1 ^A	32.7 ^B	34.0 ^A	37.3 ^A	36.3 ^A	33.1 ^B	F	35.4 ^A	35.4 ^A	34.5 ^A	35.2 ^A
Annual	35.2 ^A	34.1 ^A	35.2 ^A	36.5 ^A	36.1 ^A	F	F	34.8 ^A	35.6 ^A	34.6 ^A	34.9 ^A
Year 2011											
Quarter 1	35.4 ^A	31.9 ^B	35.2 ^A	35.9 ^A	34.9 ^A	36.6 ^B	F	35.1 ^A	35.2 ^A	35.8 ^A	35.4 ^A
Quarter 2	34.6 ^A	31.0 ^B	34.0 ^A	35.3 ^A	35.4 ^A	35.3 ^B	F	34.4 ^A	34.1 ^A	35.3 ^A	34.9 ^A
Quarter 3	34.4 ^A	29.9 ^B	31.8 ^A	34.2 ^B	35.6 ^A	36.0 ^A	F	36.2 ^A	32.5 ^A	35.8 ^A	36.1 ^A
Retail trade - 44-45											
Year 2010											
Quarter 1	26.5 ^A	25.8 ^B	26.8 ^A	27.5 ^A	27.7 ^A	26.5 ^A	F	25.9 ^A	27.0 ^A	27.1 ^A	25.8 ^A
Quarter 2	27.8 ^A	27.9 ^B	28.7 ^A	28.5 ^A	27.7 ^A	29.6 ^A	26.4 ^B	26.8 ^A	28.5 ^A	28.6 ^A	26.7 ^A
Quarter 3	27.6 ^A	27.0 ^A	28.6 ^A	29.6 ^A	27.3 ^A	28.1 ^A	F	26.5 ^A	28.8 ^A	27.6 ^A	26.5 ^A
Quarter 4	27.1 ^A	27.2 ^A	28.4 ^A	29.2 ^A	27.2 ^A	28.3 ^A	F	25.5 ^A	28.6 ^A	27.8 ^A	25.5 ^A
Annual	27.3 ^A	26.9 ^B	28.1 ^A	28.7 ^A	27.5 ^A	28.1 ^A	F	26.1 ^A	28.2 ^A	27.8 ^A	26.1 ^A
Year 2011											
Quarter 1	26.8 ^A	27.1 ^B	28.3 ^A	29.2 ^B	27.8 ^B	26.6 ^A	F	24.9 ^A	28.5 ^A	27.2 ^A	25.0 ^A
Quarter 2	27.6 ^A	27.4 ^B	27.4 ^A	29.1 ^A	29.3 ^B	27.5 ^A	F	26.4 ^A	28.1 ^A	28.4 ^A	26.5 ^A
Quarter 3	27.5 ^A	28.0 ^B	28.4 ^A	29.4 ^A	28.3 ^A	27.4 ^A	F	26.2 ^A	28.8 ^A	27.8 ^A	26.2 ^A

Table 11-6 – continued

Quarterly and annual estimates of average weekly hours by enterprise size of employment, for hourly paid employees, for selected industries – Quebec

Industry - NAICS	All sizes	0 to 4 employees	5 to 19 employees	20 to 49 employees	50 to 99 employees	100 to 299 employees	300 to 499 employees	500 and more employees	0 to 49 employees	50 to 299 employees	300 and more employees
	hours										
Transportation and warehousing - 48-49											
Year 2010											
Quarter 1	32.2 ^A	32.0 ^B	27.7 ^C	29.8 ^C	35.5 ^B	32.7 ^A	F	32.5 ^A	29.7 ^B	34.3 ^A	32.6 ^A
Quarter 2	33.6 ^A	32.0 ^B	31.9 ^C	35.4 ^B	34.7 ^B	F	F	33.3 ^A	33.4 ^B	34.8 ^A	33.4 ^A
Quarter 3	33.8 ^A	33.4 ^B	30.7 ^C	33.9 ^C	36.0 ^A	F	F	33.7 ^A	32.5 ^B	35.9 ^A	33.8 ^A
Quarter 4	34.0 ^A	33.2 ^A	32.3 ^B	32.9 ^B	35.4 ^B	F	F	34.6 ^A	32.8 ^A	34.5 ^A	34.6 ^A
Annual	33.4 ^A	32.8 ^B	30.9 ^C	33.2 ^B	35.4 ^B	F	F	33.5 ^A	32.2 ^B	34.9 ^A	33.6 ^A
Year 2011											
Quarter 1	33.0 ^A	31.5 ^B	30.0 ^B	35.0 ^B	33.9 ^B	F	F	33.1 ^A	32.3 ^A	33.5 ^A	33.2 ^A
Quarter 2	32.5 ^A	31.4 ^B	30.3 ^B	34.1 ^B	F	32.5 ^B	F	32.0 ^A	32.0 ^A	33.6 ^A	32.3 ^A
Quarter 3	34.6 ^A	28.9 ^B	32.4 ^B	37.9 ^B	35.4 ^A	F	F	34.3 ^A	33.7 ^B	36.0 ^A	34.6 ^A
Information and cultural industries - 51											
Year 2010											
Quarter 1	31.7 ^A	26.3 ^C	29.9 ^C	28.5 ^C	F	F	F	33.9 ^A	28.8 ^B	F	33.7 ^A
Quarter 2	30.9 ^A	30.4 ^B	31.8 ^C	27.7 ^D	F	F	F	32.1 ^A	30.3 ^B	F	32.0 ^A
Quarter 3	29.1 ^B	30.3 ^C	29.2 ^C	28.6 ^C	F	F	F	29.9 ^B	28.3 ^B	F	29.8 ^B
Quarter 4	30.4 ^B	28.9 ^C	26.3 ^C	25.8 ^B	F	F	F	32.8 ^B	26.5 ^B	F	32.3 ^B
Annual	30.5 ^A	28.9 ^C	29.3 ^C	27.2 ^C	F	F	F	32.2 ^B	28.5 ^B	F	32.0 ^B
Year 2011											
Quarter 1	27.2 ^B	29.7 ^C	26.9 ^B	F	F	F	F	28.2 ^B	27.0 ^B	27.0 ^A	27.4 ^B
Quarter 2	28.6 ^A	25.5 ^C	27.1 ^C	F	F	F	F	30.3 ^A	25.7 ^B	29.0 ^B	29.8 ^A
Quarter 3	28.7 ^A	28.4 ^B	23.4 ^B	19.4 ^D	F	F	F	31.3 ^A	22.9 ^B	F	30.8 ^A
Finance and insurance - 52											
Year 2010											
Quarter 1	28.6 ^A	24.7 ^C	29.3 ^C	25.9 ^B	26.4 ^B	31.2 ^B	F	28.6 ^A	26.7 ^B	29.9 ^B	28.6 ^A
Quarter 2	28.1 ^A	30.0 ^B	27.4 ^B	28.4 ^B	27.5 ^C	27.2 ^B	F	28.4 ^A	28.3 ^B	27.3 ^B	28.6 ^A
Quarter 3	29.9 ^A	29.6 ^A	31.8 ^B	31.0 ^B	28.4 ^C	30.2 ^B	F	29.5 ^A	31.1 ^B	29.5 ^B	29.5 ^A
Quarter 4	29.1 ^A	30.9 ^B	29.8 ^C	31.4 ^B	26.3 ^B	26.2 ^C	F	28.9 ^A	31.0 ^B	26.2 ^B	28.9 ^A
Annual	28.9 ^A	28.9 ^B	29.4 ^C	29.1 ^B	27.1 ^C	29.4 ^B	F	28.9 ^A	29.2 ^B	28.5 ^B	28.9 ^A
Year 2011											
Quarter 1	28.9 ^A	32.8 ^B	28.2 ^B	30.6 ^B	27.5 ^B	23.4 ^D	F	29.4 ^A	30.4 ^A	25.5 ^B	29.3 ^A
Quarter 2	29.7 ^A	33.4 ^B	30.9 ^B	29.4 ^A	27.5 ^B	29.1 ^A	F	30.0 ^A	30.3 ^A	28.3 ^A	30.0 ^A
Quarter 3	29.0 ^A	30.7 ^B	31.1 ^B	29.1 ^B	28.2 ^B	26.8 ^B	F	29.2 ^A	29.9 ^A	27.4 ^B	29.2 ^A
Real estate and rental and leasing - 53											
Year 2010											
Quarter 1	26.8 ^B	23.5 ^D	25.9 ^C	27.0 ^B	F	F	F	F	25.9 ^B	F	F
Quarter 2	27.3 ^B	24.6 ^D	26.3 ^C	27.8 ^B	30.2 ^C	F	F	28.2 ^A	26.3 ^B	29.6 ^B	28.7 ^A
Quarter 3	27.5 ^B	24.6 ^D	26.2 ^D	29.4 ^C	F	F	F	F	26.5 ^C	29.2 ^B	F
Quarter 4	29.0 ^B	28.3 ^D	30.7 ^D	27.7 ^B	F	F	F	F	29.2 ^B	F	F
Annual	27.7 ^B	25.6 ^D	27.5 ^D	27.9 ^B	F	F	F	F	27.1 ^B	F	F
Year 2011											
Quarter 1	27.1 ^B	24.9 ^E	27.4 ^B	27.8 ^B	F	F	F	29.9 ^B	26.9 ^B	F	30.0 ^B
Quarter 2	28.3 ^B	32.5 ^D	27.8 ^B	26.7 ^B	F	F	F	30.3 ^B	28.2 ^B	F	30.3 ^B
Quarter 3	28.1 ^A	28.3 ^C	26.4 ^B	30.1 ^B	F	F	F	30.3 ^B	27.9 ^B	F	30.5 ^B

Table 11-6 – continued

Quarterly and annual estimates of average weekly hours by enterprise size of employment, for hourly paid employees, for selected industries – Quebec

Industry - NAICS	All sizes	0 to 4 employees	5 to 19 employees	20 to 49 employees	50 to 99 employees	100 to 299 employees	300 to 499 employees	500 and more employees	0 to 49 employees	50 to 299 employees	300 and more employees
	hours										
Professional, scientific and technical services - 54											
Year 2010											
Quarter 1	32.3 ^A	26.6 ^B	32.4 ^B	32.4 ^C	32.8 ^B	34.2 ^B	F	33.7 ^A	31.0 ^B	33.5 ^B	33.8 ^A
Quarter 2	33.0 ^A	29.3 ^B	32.5 ^B	33.2 ^B	34.6 ^B	34.6 ^B	F	34.2 ^A	31.9 ^A	34.6 ^A	33.7 ^A
Quarter 3	32.2 ^A	27.8 ^B	32.3 ^B	31.5 ^B	33.1 ^B	33.5 ^A	F	34.0 ^A	31.0 ^A	33.3 ^A	33.8 ^A
Quarter 4	32.0 ^A	26.8 ^C	31.0 ^A	31.7 ^B	36.0 ^B	33.1 ^A	33.0 ^B	34.2 ^A	30.0 ^A	34.6 ^A	34.0 ^A
Annual	32.4 ^A	27.6 ^B	32.0 ^B	32.2 ^B	34.1 ^B	33.9 ^A	F	34.0 ^A	30.9 ^A	34.0 ^A	33.8 ^A
Year 2011											
Quarter 1	32.4 ^A	28.1 ^B	31.7 ^A	32.6 ^A	34.8 ^B	31.1 ^B	32.8 ^B	35.0 ^A	30.8 ^A	33.3 ^A	34.5 ^A
Quarter 2	32.2 ^A	25.5 ^B	30.8 ^B	32.5 ^A	35.2 ^B	33.9 ^B	29.1 ^B	35.3 ^A	29.8 ^A	34.5 ^B	34.7 ^A
Quarter 3	32.5 ^A	28.6 ^B	29.5 ^B	32.7 ^A	37.1 ^B	34.6 ^B	F	35.0 ^A	30.2 ^A	35.5 ^B	34.6 ^A
Administrative and support, waste management and remediation services - 56											
Year 2010											
Quarter 1	28.1 ^A	26.1 ^B	23.9 ^C	30.0 ^B	30.4 ^B	26.5 ^B	F	29.2 ^A	26.8 ^B	28.0 ^B	29.3 ^A
Quarter 2	30.4 ^A	31.2 ^B	31.8 ^B	30.1 ^B	32.0 ^B	26.3 ^B	F	30.8 ^A	31.0 ^A	28.3 ^B	31.2 ^A
Quarter 3	30.4 ^A	31.1 ^B	32.1 ^B	F	34.5 ^B	25.7 ^C	F	30.8 ^A	31.6 ^A	29.1 ^B	30.2 ^A
Quarter 4	30.0 ^A	29.2 ^B	29.6 ^B	29.2 ^B	30.7 ^B	F	F	32.5 ^A	29.4 ^B	27.8 ^C	31.6 ^A
Annual	29.7 ^A	29.5 ^B	29.6 ^B	F	32.0 ^B	F	F	30.9 ^A	29.8 ^B	28.3 ^B	30.6 ^A
Year 2011											
Quarter 1	29.0 ^A	28.2 ^B	28.9 ^C	F	28.8 ^B	26.3 ^C	F	30.2 ^A	28.6 ^B	27.2 ^B	30.4 ^A
Quarter 2	29.3 ^A	32.4 ^B	31.2 ^B	26.1 ^C	29.4 ^B	25.0 ^D	F	30.6 ^A	29.9 ^A	26.9 ^B	30.3 ^A
Quarter 3	30.2 ^A	31.3 ^B	32.1 ^A	29.2 ^B	28.8 ^C	27.4 ^B	F	31.3 ^A	31.1 ^A	28.0 ^B	30.8 ^A
Health care and social assistance - 62											
Year 2010											
Quarter 1	28.6 ^A	24.6 ^B	27.1 ^A	26.0 ^B	28.9 ^A	28.2 ^B	29.0 ^B	29.6 ^A	26.3 ^A	28.5 ^B	29.5 ^A
Quarter 2	29.1 ^A	26.5 ^B	27.6 ^A	27.0 ^A	29.5 ^A	29.5 ^C	31.5 ^C	29.6 ^A	27.2 ^A	29.5 ^B	29.8 ^A
Quarter 3	29.2 ^A	27.1 ^A	25.8 ^A	27.3 ^B	29.7 ^B	29.7 ^B	32.5 ^C	30.0 ^A	26.6 ^A	29.7 ^B	30.2 ^A
Quarter 4	29.6 ^A	25.6 ^A	26.9 ^A	27.4 ^B	29.0 ^B	30.6 ^B	32.4 ^B	30.5 ^A	26.9 ^A	29.9 ^B	30.7 ^A
Annual	29.1 ^A	25.9 ^A	26.9 ^A	27.0 ^B	29.3 ^B	29.5 ^B	31.3 ^B	29.9 ^A	26.8 ^A	29.4 ^B	30.0 ^A
Year 2011											
Quarter 1	29.4 ^A	25.7 ^A	26.8 ^A	29.0 ^B	26.1 ^A	30.3 ^B	F	30.4 ^A	27.7 ^A	28.3 ^A	30.5 ^A
Quarter 2	29.5 ^A	24.6 ^A	26.7 ^A	30.7 ^A	27.0 ^B	28.2 ^B	F	30.4 ^A	28.2 ^A	27.6 ^A	30.3 ^A
Quarter 3	29.0 ^A	26.1 ^A	26.3 ^A	28.2 ^B	28.8 ^B	29.2 ^A	F	29.9 ^A	27.1 ^A	29.0 ^A	29.9 ^A
Arts, entertainment and recreation - 71											
Year 2010											
Quarter 1	23.6 ^A	29.8 ^D	25.8 ^B	F	F	F	x	x	25.8 ^B	19.5 ^C	23.4 ^A
Quarter 2	25.0 ^A	25.2 ^D	25.2 ^B	F	F	F	x	x	25.2 ^B	24.1 ^A	25.6 ^A
Quarter 3	25.6 ^A	23.4 ^E	24.8 ^B	27.0 ^B	F	F	x	x	25.7 ^B	25.1 ^A	26.0 ^A
Quarter 4	23.9 ^B	23.4 ^D	20.3 ^B	24.8 ^C	F	F	x	x	22.7 ^B	20.9 ^A	28.5 ^A
Annual	24.6 ^A	25.4 ^D	24.1 ^B	F	F	F	x	x	24.9 ^B	22.7 ^B	25.8 ^A
Year 2011											
Quarter 1	23.6 ^A	25.7 ^C	19.6 ^B	F	F	F	F	29.2 ^A	21.6 ^B	20.1 ^B	27.7 ^A
Quarter 2	23.3 ^A	24.6 ^C	20.8 ^B	21.5 ^C	F	F	F	28.3 ^A	21.6 ^B	21.1 ^A	27.3 ^A
Quarter 3	25.2 ^A	26.7 ^B	22.5 ^B	25.4 ^B	F	F	F	28.3 ^A	24.4 ^B	24.4 ^B	27.1 ^A

Table 11-6 – continued

Quarterly and annual estimates of average weekly hours by enterprise size of employment, for hourly paid employees, for selected industries — Quebec

Industry - NAICS	All sizes	0 to 4 employees	5 to 19 employees	20 to 49 employees	50 to 99 employees	100 to 299 employees	300 to 499 employees	500 and more employees	0 to 49 employees	50 to 299 employees	300 and more employees
	hours										
Accommodation and food services - 72											
Year 2010											
Quarter 1	22.2 ^A	24.1 ^C	22.7 ^B	21.3 ^A	21.9 ^B	21.5 ^B	F	25.1 ^B	22.2 ^A	21.7 ^A	23.7 ^B
Quarter 2	22.9 ^A	24.8 ^C	23.3 ^B	21.9 ^B	21.7 ^B	F	F	26.5 ^B	22.8 ^A	22.2 ^A	25.4 ^B
Quarter 3	23.2 ^A	23.3 ^C	23.1 ^B	22.6 ^A	22.9 ^B	F	F	25.0 ^A	22.9 ^A	23.5 ^B	24.3 ^A
Quarter 4	22.1 ^A	20.1 ^C	23.2 ^A	21.6 ^A	21.7 ^B	20.7 ^B	F	24.4 ^A	22.2 ^A	21.3 ^A	23.4 ^A
Annual	22.6 ^A	23.0 ^C	23.1 ^B	21.8 ^A	22.1 ^B	F	F	25.3 ^B	22.5 ^A	22.2 ^A	24.2 ^A
Year 2011											
Quarter 1	22.0 ^A	22.3 ^C	22.4 ^B	21.5 ^A	20.7 ^B	F	F	24.7 ^A	22.0 ^A	21.4 ^A	23.0 ^B
Quarter 2	22.8 ^A	24.4 ^B	22.2 ^B	22.2 ^A	23.6 ^B	23.4 ^A	F	24.8 ^A	22.4 ^A	23.5 ^A	23.4 ^A
Quarter 3	23.5 ^A	25.3 ^B	21.9 ^A	22.8 ^A	24.0 ^A	24.9 ^A	F	29.0 ^B	22.6 ^A	24.3 ^A	25.9 ^B
Other services (except public administration) - 81											
Year 2010											
Quarter 1	28.6 ^A	29.6 ^B	29.0 ^B	27.6 ^B	F	F	F	F	28.9 ^A	27.5 ^B	F
Quarter 2	29.2 ^A	30.1 ^B	29.1 ^B	29.1 ^A	F	F	F	F	29.4 ^A	28.6 ^B	F
Quarter 3	29.7 ^A	29.1 ^A	30.3 ^B	29.5 ^B	32.6 ^C	F	F	F	29.8 ^A	29.7 ^B	F
Quarter 4	30.4 ^A	30.2 ^B	31.1 ^B	30.9 ^B	32.2 ^B	F	F	F	30.8 ^A	29.0 ^B	F
Annual	29.5 ^A	29.8 ^B	29.9 ^B	29.3 ^B	F	F	F	F	29.7 ^A	28.7 ^B	F
Year 2011											
Quarter 1	29.3 ^A	30.1 ^B	30.4 ^A	28.3 ^B	F	F	F	F	29.8 ^A	F	F
Quarter 2	30.0 ^A	30.9 ^A	31.2 ^A	28.4 ^B	F	F	F	F	30.5 ^A	28.8 ^A	F
Quarter 3	29.7 ^A	30.3 ^A	29.8 ^A	29.5 ^B	F	F	F	F	29.9 ^A	F	F

Table 11-7
Quarterly and annual estimates of average weekly hours by enterprise size of employment, for hourly paid employees, for selected industries — Ontario

Industry - NAICS	All sizes	0 to 4 employees	5 to 19 employees	20 to 49 employees	50 to 99 employees	100 to 299 employees	300 to 499 employees	500 and more employees	0 to 49 employees	50 to 299 employees	300 and more employees
	hours										
Industrial aggregate excluding unclassified businesses - 11-91N											
Year 2010											
Quarter 1	29.9 ^A	28.6 ^A	28.1 ^A	29.0 ^A	28.3 ^A	29.6 ^A	31.2 ^A	31.0 ^A	28.6 ^A	29.1 ^A	31.0 ^A
Quarter 2	30.5 ^A	29.2 ^A	29.1 ^A	29.8 ^A	28.5 ^A	29.8 ^A	32.4 ^A	31.7 ^A	29.4 ^A	29.3 ^A	31.7 ^A
Quarter 3	30.9 ^A	30.4 ^A	29.9 ^A	29.5 ^A	29.9 ^A	30.8 ^A	32.3 ^A	31.8 ^A	29.9 ^A	30.4 ^A	31.8 ^A
Quarter 4	30.3 ^A	30.3 ^A	29.4 ^A	29.6 ^A	29.5 ^A	29.8 ^A	32.4 ^A	30.8 ^A	29.6 ^A	29.7 ^A	31.0 ^A
Annual	30.4 ^A	29.7 ^A	29.2 ^A	29.5 ^A	29.1 ^A	30.0 ^A	32.1 ^A	31.3 ^A	29.4 ^A	29.6 ^A	31.4 ^A
Year 2011											
Quarter 1	30.2 ^A	29.3 ^A	28.9 ^A	29.5 ^A	29.3 ^A	29.5 ^A	32.6 ^A	31.0 ^A	29.2 ^A	29.4 ^A	31.2 ^A
Quarter 2	30.4 ^A	29.7 ^A	29.0 ^A	30.5 ^A	29.8 ^A	29.8 ^A	31.2 ^A	31.0 ^A	29.7 ^A	29.8 ^A	31.1 ^A
Quarter 3	30.9 ^A	30.3 ^A	29.6 ^A	31.0 ^A	29.9 ^A	30.7 ^A	32.2 ^A	31.4 ^A	30.3 ^A	30.4 ^A	31.5 ^A
Forestry, logging and support - 11N											
Year 2010											
Quarter 1	35.4 ^B	32.3 ^D	37.7 ^C	F	x	x	x	x	34.7 ^B	F	F
Quarter 2	37.1 ^B	F	F	F	x	x	x	x	36.7 ^B	F	F
Quarter 3	37.0 ^B	F	F	F	x	x	x	x	36.5 ^B	F	F
Quarter 4	36.5 ^B	F	F	F	x	x	x	x	35.7 ^B	F	F
Annual	36.5 ^B	F	F	F	x	x	x	x	35.8 ^B	F	F
Year 2011											
Quarter 1	39.4 ^B	F	F	F	x	x	x	x	38.8 ^B	F	F
Quarter 2	34.5 ^B	F	F	F	x	x	x	x	32.0 ^C	F	F
Quarter 3	39.6 ^B	34.1 ^D	F	F	x	x	x	x	38.2 ^B	F	F
Mining, quarrying, and oil and gas extraction - 21											
Year 2010											
Quarter 1	42.0 ^A	F	45.6 ^E	F	x	x	x	x	45.6 ^C	F	F
Quarter 2	43.1 ^A	38.5 ^D	45.9 ^D	F	x	x	x	x	44.0 ^B	F	F
Quarter 3	43.1 ^A	F	54.3 ^C	F	x	x	x	x	47.4 ^B	F	F
Quarter 4	41.4 ^A	35.7 ^C	41.9 ^C	F	x	x	x	x	42.5 ^B	F	F
Annual	42.4 ^A	F	47.1 ^D	F	x	x	x	x	44.8 ^B	F	F
Year 2011											
Quarter 1	39.7 ^A	38.2 ^D	40.5 ^B	F	x	x	x	x	38.1 ^B	F	F
Quarter 2	42.1 ^A	F	42.1 ^B	F	x	x	x	x	38.9 ^B	F	F
Quarter 3	43.0 ^A	F	45.3 ^B	F	x	x	x	x	40.0 ^B	F	F
Utilities - 22											
Year 2010											
Quarter 1	40.8 ^A	F	F	F	x	x	x	x	39.8 ^A	42.7 ^B	F
Quarter 2	41.3 ^A	F	39.7 ^B	F	x	x	x	x	38.8 ^A	40.4 ^A	41.5 ^A
Quarter 3	40.9 ^A	F	41.0 ^D	F	x	x	x	x	40.8 ^A	42.3 ^A	40.7 ^A
Quarter 4	41.0 ^A	F	40.7 ^B	F	x	x	x	x	38.1 ^A	42.2 ^A	41.1 ^A
Annual	41.0 ^A	F	F	F	x	x	x	x	39.3 ^A	41.9 ^A	F
Year 2011											
Quarter 1	41.1 ^A	F	40.5 ^B	F	x	x	F	F	40.2 ^A	39.8 ^A	41.2 ^A
Quarter 2	41.0 ^A	F	37.9 ^C	F	x	x	F	F	38.3 ^B	39.1 ^B	41.3 ^A
Quarter 3	41.0 ^A	F	F	F	x	x	F	F	38.3 ^A	41.7 ^A	F

Table 11-7 – continued

Quarterly and annual estimates of average weekly hours by enterprise size of employment, for hourly paid employees, for selected industries – Ontario

Industry - NAICS	All sizes	0 to 4 employees	5 to 19 employees	20 to 49 employees	50 to 99 employees	100 to 299 employees	300 to 499 employees	500 and more employees	0 to 49 employees	50 to 299 employees	300 and more employees
	hours										
Construction - 23											
Year 2010											
Quarter 1	35.4 ^A	31.7 ^A	35.4 ^B	35.3 ^A	36.0 ^A	F	F	F	34.5 ^A	35.6 ^A	F
Quarter 2	36.2 ^A	32.6 ^A	35.5 ^A	36.8 ^A	37.7 ^A	F	F	F	35.3 ^A	37.2 ^A	38.2 ^A
Quarter 3	37.8 ^A	34.0 ^A	36.7 ^A	37.7 ^A	40.5 ^A	F	F	40.9 ^A	36.4 ^A	39.7 ^A	41.0 ^A
Quarter 4	36.1 ^A	33.3 ^A	34.4 ^A	37.3 ^A	38.7 ^B	35.5 ^A	F	39.3 ^A	35.1 ^A	37.0 ^A	39.3 ^A
Annual	36.4 ^A	33.0 ^A	35.5 ^A	36.9 ^A	38.5 ^A	F	F	F	35.4 ^A	37.5 ^A	F
Year 2011											
Quarter 1	35.2 ^A	31.7 ^B	34.3 ^A	36.2 ^A	36.4 ^A	35.1 ^A	F	38.3 ^A	34.3 ^A	35.7 ^A	38.2 ^A
Quarter 2	36.0 ^A	33.3 ^A	34.9 ^A	37.5 ^A	36.4 ^B	36.1 ^A	F	38.1 ^A	35.4 ^A	36.2 ^A	38.2 ^A
Quarter 3	37.4 ^A	33.6 ^A	35.1 ^A	38.6 ^A	38.8 ^A	F	F	40.6 ^A	35.8 ^A	39.7 ^A	40.6 ^A
Manufacturing - 31-33											
Year 2010											
Quarter 1	37.2 ^A	33.4 ^A	34.2 ^A	36.2 ^A	35.8 ^A	37.0 ^A	37.9 ^A	38.7 ^A	35.1 ^A	36.6 ^A	38.6 ^A
Quarter 2	37.6 ^A	34.6 ^A	34.2 ^A	37.1 ^A	36.3 ^A	37.4 ^A	39.0 ^A	38.7 ^A	35.6 ^A	37.0 ^A	38.8 ^A
Quarter 3	37.2 ^A	35.2 ^B	34.8 ^A	36.1 ^A	36.8 ^A	37.5 ^A	37.9 ^A	38.0 ^A	35.4 ^A	37.2 ^A	38.0 ^A
Quarter 4	37.3 ^A	35.0 ^A	35.3 ^A	38.4 ^A	38.0 ^A	37.8 ^A	38.0 ^A	37.2 ^A	36.8 ^A	37.8 ^A	37.3 ^A
Annual	37.3 ^A	34.5 ^A	34.6 ^A	37.0 ^A	36.7 ^A	37.4 ^A	38.2 ^A	38.1 ^A	35.8 ^A	37.2 ^A	38.1 ^A
Year 2011											
Quarter 1	38.3 ^A	33.8 ^B	34.8 ^A	37.3 ^A	38.1 ^A	38.8 ^A	F	39.4 ^A	36.0 ^A	38.5 ^A	39.3 ^A
Quarter 2	37.0 ^A	33.9 ^B	34.7 ^A	37.2 ^A	37.0 ^A	37.3 ^A	36.6 ^A	37.6 ^A	36.0 ^A	37.2 ^A	37.4 ^A
Quarter 3	37.3 ^A	33.1 ^B	33.9 ^A	36.5 ^A	37.5 ^A	37.6 ^A	37.6 ^A	38.1 ^A	35.2 ^A	37.5 ^A	38.0 ^A
Wholesale trade - 41											
Year 2010											
Quarter 1	35.4 ^A	33.7 ^A	33.2 ^B	36.1 ^A	34.1 ^B	37.1 ^A	F	36.4 ^A	34.5 ^A	35.6 ^A	36.3 ^A
Quarter 2	36.5 ^A	34.9 ^B	34.5 ^B	36.8 ^B	37.6 ^B	36.6 ^A	F	37.5 ^A	35.4 ^A	37.1 ^A	37.4 ^A
Quarter 3	36.0 ^A	33.9 ^A	33.6 ^B	35.6 ^B	38.8 ^A	35.4 ^B	F	36.9 ^A	34.2 ^B	36.9 ^A	37.0 ^A
Quarter 4	35.7 ^A	32.9 ^B	35.2 ^A	33.8 ^B	39.2 ^A	35.8 ^A	F	35.7 ^A	34.4 ^A	37.4 ^A	35.8 ^A
Annual	35.9 ^A	33.8 ^B	34.2 ^B	35.6 ^B	37.5 ^B	36.2 ^A	F	36.6 ^A	34.6 ^A	36.8 ^A	36.6 ^A
Year 2011											
Quarter 1	36.3 ^A	31.9 ^B	34.6 ^A	36.0 ^B	40.0 ^A	36.4 ^B	F	36.4 ^A	34.7 ^A	38.1 ^A	36.5 ^A
Quarter 2	36.8 ^A	32.2 ^B	37.5 ^A	36.5 ^B	41.0 ^A	34.9 ^B	F	36.6 ^A	36.4 ^A	37.4 ^A	36.6 ^A
Quarter 3	38.4 ^A	31.9 ^C	39.3 ^A	39.1 ^A	39.8 ^B	37.2 ^A	F	38.3 ^A	38.5 ^A	38.2 ^A	38.3 ^A
Retail trade - 44-45											
Year 2010											
Quarter 1	25.7 ^A	26.2 ^B	26.6 ^A	27.7 ^B	24.8 ^A	24.0 ^B	F	25.6 ^A	27.0 ^A	24.4 ^A	25.5 ^A
Quarter 2	26.4 ^A	25.4 ^A	27.1 ^A	29.0 ^B	25.7 ^B	23.9 ^B	22.0 ^C	26.5 ^A	27.5 ^A	24.9 ^A	26.4 ^A
Quarter 3	26.5 ^A	27.1 ^B	28.2 ^A	27.8 ^A	26.2 ^B	23.6 ^B	23.1 ^B	26.5 ^A	27.9 ^A	25.0 ^A	26.4 ^A
Quarter 4	26.0 ^A	26.9 ^B	27.7 ^B	28.8 ^A	27.6 ^A	21.5 ^B	F	25.5 ^A	28.0 ^A	25.0 ^A	25.4 ^A
Annual	26.2 ^A	26.4 ^B	27.5 ^A	28.3 ^A	26.1 ^A	23.2 ^B	F	26.0 ^A	27.6 ^A	24.8 ^A	25.9 ^A
Year 2011											
Quarter 1	25.6 ^A	25.7 ^B	28.6 ^B	29.1 ^A	25.5 ^B	19.1 ^C	F	25.3 ^A	28.4 ^A	22.8 ^B	25.2 ^A
Quarter 2	26.6 ^A	25.4 ^B	28.1 ^A	29.3 ^A	27.2 ^A	22.4 ^B	F	26.4 ^A	28.1 ^A	25.1 ^A	26.3 ^A
Quarter 3	26.5 ^A	26.3 ^B	26.8 ^B	28.4 ^A	26.2 ^A	25.7 ^A	F	26.4 ^A	27.3 ^A	26.0 ^A	26.2 ^A

Table 11-7 – continued

Quarterly and annual estimates of average weekly hours by enterprise size of employment, for hourly paid employees, for selected industries – Ontario

Industry - NAICS	All sizes	0 to 4 employees	5 to 19 employees	20 to 49 employees	50 to 99 employees	100 to 299 employees	300 to 499 employees	500 and more employees	0 to 49 employees	50 to 299 employees	300 and more employees
	hours										
Transportation and warehousing - 48-49											
Year 2010											
Quarter 1	34.6 ^A	32.1 ^A	32.1 ^B	36.2 ^A	F	32.5 ^B	F	35.3 ^A	33.7 ^A	32.7 ^A	35.2 ^A
Quarter 2	36.7 ^A	33.9 ^A	38.5 ^B	36.0 ^B	34.3 ^A	34.7 ^B	F	37.5 ^A	36.6 ^A	34.5 ^A	37.3 ^A
Quarter 3	36.7 ^A	33.7 ^B	41.9 ^B	36.5 ^A	F	F	F	36.6 ^A	38.1 ^B	35.6 ^A	36.5 ^A
Quarter 4	35.3 ^A	34.7 ^A	39.2 ^B	35.4 ^A	33.6 ^A	F	F	35.1 ^A	36.7 ^A	34.4 ^A	35.0 ^A
Annual	35.8 ^A	33.7 ^B	38.2 ^B	36.0 ^A	F	F	F	36.1 ^A	36.4 ^A	34.4 ^A	36.0 ^A
Year 2011											
Quarter 1	34.5 ^A	30.8 ^B	35.9 ^B	32.8 ^A	F	F	F	35.1 ^A	33.6 ^A	34.3 ^A	34.9 ^A
Quarter 2	34.1 ^A	31.2 ^B	36.4 ^B	33.1 ^A	F	F	F	34.3 ^A	33.7 ^B	34.9 ^A	34.1 ^A
Quarter 3	35.2 ^A	33.2 ^A	34.0 ^B	35.0 ^A	32.7 ^A	F	F	36.1 ^A	34.2 ^A	33.9 ^A	35.8 ^A
Information and cultural industries - 51											
Year 2010											
Quarter 1	32.2 ^A	30.3 ^B	28.1 ^B	35.9 ^C	F	F	F	32.1 ^A	31.2 ^B	34.5 ^B	32.0 ^A
Quarter 2	29.9 ^B	27.3 ^B	26.9 ^C	28.1 ^C	F	F	F	30.2 ^B	27.4 ^B	31.1 ^B	30.3 ^B
Quarter 3	27.8 ^A	29.2 ^C	25.0 ^C	29.2 ^B	F	F	F	27.8 ^A	27.3 ^B	27.8 ^B	27.9 ^A
Quarter 4	30.5 ^B	31.6 ^C	30.0 ^C	29.7 ^C	F	F	F	30.8 ^B	30.2 ^B	F	30.6 ^B
Annual	30.2 ^A	29.6 ^C	27.4 ^C	30.6 ^C	F	F	F	30.3 ^B	28.9 ^B	F	30.3 ^B
Year 2011											
Quarter 1	27.2 ^B	28.9 ^C	20.4 ^D	25.1 ^E	F	F	F	26.6 ^C	24.1 ^C	32.1 ^B	27.1 ^B
Quarter 2	28.5 ^B	26.5 ^C	25.8 ^B	24.5 ^E	F	F	F	28.4 ^B	25.6 ^B	31.9 ^B	28.6 ^B
Quarter 3	29.7 ^A	27.1 ^C	26.0 ^C	29.0 ^D	31.2 ^D	F	F	29.8 ^A	27.2 ^B	32.1 ^B	29.8 ^A
Finance and insurance - 52											
Year 2010											
Quarter 1	28.3 ^A	23.6 ^D	F	..	F	F	F	28.8 ^A	F	25.8 ^B	28.9 ^A
Quarter 2	28.0 ^A	26.7 ^C	25.6 ^E	F	F	F	F	27.7 ^A	27.3 ^D	32.5 ^C	27.9 ^A
Quarter 3	28.5 ^A	24.3 ^D	30.9 ^C	F	F	33.4 ^C	F	28.2 ^A	28.4 ^C	34.2 ^E	28.3 ^A
Quarter 4	27.9 ^A	25.2 ^C	32.2 ^C	30.8 ^E	F	30.0 ^D	F	27.5 ^A	29.9 ^B	28.7 ^D	27.6 ^A
Annual	28.2 ^A	25.0 ^D	F	F	F	F	F	28.1 ^A	F	29.3 ^D	28.2 ^A
Year 2011											
Quarter 1	28.3 ^A	27.3 ^B	31.2 ^C	31.6 ^D	..	F	F	27.7 ^A	30.3 ^B	35.2 ^E	27.8 ^A
Quarter 2	28.2 ^A	23.6 ^D	31.2 ^C	29.9 ^B	F	31.2 ^C	F	28.0 ^A	29.0 ^B	29.4 ^C	28.1 ^A
Quarter 3	27.4 ^A	30.8 ^D	31.0 ^D	F	F	30.9 ^B	F	26.8 ^A	30.0 ^C	30.0 ^B	27.0 ^A
Real estate and rental and leasing - 53											
Year 2010											
Quarter 1	29.2 ^B	F	30.2 ^C	26.3 ^B	F	F	F	28.5 ^A	29.4 ^B	30.9 ^D	28.3 ^A
Quarter 2	30.3 ^A	33.2 ^E	30.6 ^B	30.2 ^B	F	F	F	28.9 ^A	30.9 ^B	31.7 ^B	28.9 ^A
Quarter 3	31.3 ^B	31.5 ^D	33.1 ^C	26.2 ^C	F	F	F	29.7 ^A	30.4 ^B	37.6 ^C	29.9 ^A
Quarter 4	29.6 ^B	F	F	29.6 ^B	F	F	F	29.0 ^A	28.8 ^C	33.2 ^B	29.1 ^A
Annual	30.1 ^B	F	F	27.9 ^B	F	F	F	29.1 ^A	29.9 ^B	33.4 ^C	29.1 ^A
Year 2011											
Quarter 1	28.9 ^B	F	F	27.6 ^C	F	F	F	30.2 ^A	25.3 ^D	31.6 ^C	30.0 ^A
Quarter 2	26.7 ^C	F	F	27.3 ^C	26.9 ^C	F	F	29.1 ^A	22.9 ^D	32.1 ^C	28.9 ^A
Quarter 3	28.7 ^B	29.2 ^E	21.6 ^E	25.8 ^C	F	F	F	32.0 ^A	24.2 ^D	F	31.7 ^A

Table 11-7 – continued

Quarterly and annual estimates of average weekly hours by enterprise size of employment, for hourly paid employees, for selected industries — Ontario

Industry - NAICS	All sizes	0 to 4 employees	5 to 19 employees	20 to 49 employees	50 to 99 employees	100 to 299 employees	300 to 499 employees	500 and more employees	0 to 49 employees	50 to 299 employees	300 and more employees
	hours										
Professional, scientific and technical services - 54											
Year 2010											
Quarter 1	30.7 ^A	25.6 ^C	32.1 ^B	28.3 ^C	33.7 ^C	30.8 ^B	F	32.8 ^B	29.2 ^B	32.1 ^B	32.3 ^A
Quarter 2	31.0 ^A	30.2 ^B	28.5 ^B	33.3 ^C	32.8 ^B	30.6 ^D	F	32.7 ^B	30.0 ^A	31.6 ^B	32.5 ^A
Quarter 3	31.5 ^A	32.6 ^B	30.7 ^B	29.6 ^C	32.0 ^B	32.6 ^C	F	31.7 ^A	31.1 ^A	32.4 ^B	31.7 ^A
Quarter 4	31.3 ^A	31.8 ^B	32.6 ^B	29.6 ^D	31.3 ^B	31.3 ^C	F	32.2 ^A	30.8 ^B	31.3 ^B	32.3 ^A
Annual	31.2 ^A	30.3 ^B	30.9 ^B	30.2 ^C	32.2 ^B	31.5 ^C	F	32.3 ^A	30.4 ^B	31.8 ^B	32.2 ^A
Year 2011											
Quarter 1	31.1 ^A	31.2 ^B	30.7 ^B	29.7 ^E	28.2 ^C	31.7 ^B	F	32.8 ^B	30.4 ^B	30.5 ^B	32.6 ^A
Quarter 2	31.8 ^A	31.8 ^B	25.3 ^E	31.5 ^B	34.7 ^B	32.0 ^B	F	34.1 ^B	30.2 ^B	32.8 ^B	33.8 ^A
Quarter 3	31.4 ^A	32.6 ^C	28.3 ^C	31.9 ^B	35.9 ^C	28.0 ^C	F	33.4 ^A	30.8 ^B	30.5 ^B	32.9 ^A
Management of companies and enterprises - 55											
Year 2010											
Quarter 1	30.9 ^B	F	F	F	F	F	F	F	34.9 ^D	F	F
Quarter 2	30.7 ^B	F	F	F	F	F	..	F	33.7 ^B	F	F
Quarter 3	30.7 ^B	F	F	F	F	F	F	F	34.2 ^B	F	F
Quarter 4	22.6 ^C	29.5 ^E	F	F	F	F	F	F	24.4 ^C	24.4 ^D	F
Annual	28.5 ^B	F	F	F	F	F	F	F	30.5 ^C	F	F
Year 2011											
Quarter 1	25.2 ^B	F	F	F	F	F	F	F	25.7 ^D	F	F
Quarter 2	27.5 ^B	F	F	F	F	F	F	F	29.6 ^C	F	F
Quarter 3	31.4 ^B	F	F	F	F	F	F	F	34.4 ^C	F	F
Administrative and support, waste management and remediation services - 56											
Year 2010											
Quarter 1	30.5 ^A	27.9 ^B	24.6 ^B	29.5 ^B	32.0 ^B	31.6 ^B	F	31.1 ^A	27.2 ^B	31.7 ^B	31.1 ^A
Quarter 2	32.0 ^A	29.2 ^B	30.3 ^B	31.8 ^B	32.1 ^A	30.8 ^B	36.8 ^C	32.4 ^A	30.6 ^A	31.2 ^A	32.9 ^A
Quarter 3	33.1 ^A	30.2 ^B	33.6 ^B	32.4 ^A	32.9 ^A	32.4 ^B	F	32.6 ^A	32.5 ^A	32.6 ^A	33.5 ^A
Quarter 4	32.0 ^A	30.2 ^B	29.6 ^B	32.2 ^B	30.4 ^A	30.9 ^B	43.3 ^D	31.6 ^A	30.6 ^A	30.7 ^A	33.0 ^A
Annual	31.9 ^A	29.4 ^B	30.0 ^B	31.5 ^B	31.9 ^B	31.4 ^B	F	31.9 ^A	30.4 ^A	31.6 ^A	32.7 ^A
Year 2011											
Quarter 1	30.7 ^A	28.7 ^B	28.8 ^B	31.5 ^B	29.7 ^B	28.4 ^B	36.8 ^C	30.8 ^A	29.8 ^A	28.8 ^A	31.7 ^A
Quarter 2	30.5 ^A	29.2 ^B	31.1 ^B	33.3 ^B	31.0 ^A	27.8 ^B	F	30.7 ^A	31.6 ^A	28.9 ^B	30.7 ^A
Quarter 3	31.7 ^A	34.5 ^B	33.1 ^A	34.4 ^B	32.5 ^A	28.0 ^B	35.7 ^B	31.0 ^A	33.8 ^A	29.6 ^B	31.7 ^A
Health care and social assistance - 62											
Year 2010											
Quarter 1	28.8 ^A	26.6 ^B	26.4 ^B	24.8 ^D	27.2 ^C	26.1 ^A	29.4 ^B	30.6 ^A	26.1 ^B	26.4 ^A	30.4 ^A
Quarter 2	28.7 ^A	25.8 ^B	27.2 ^B	25.5 ^C	24.6 ^D	24.5 ^A	F	30.8 ^A	26.4 ^B	24.5 ^B	30.7 ^A
Quarter 3	29.1 ^A	28.6 ^B	26.6 ^B	F	28.6 ^B	25.3 ^A	F	31.1 ^A	26.1 ^B	26.1 ^A	30.9 ^A
Quarter 4	28.7 ^A	28.9 ^B	27.3 ^B	F	27.5 ^B	25.8 ^B	F	30.6 ^A	25.0 ^B	26.3 ^A	30.5 ^A
Annual	28.8 ^A	27.5 ^B	26.9 ^B	F	27.0 ^C	25.4 ^A	F	30.8 ^A	25.9 ^B	25.8 ^A	30.6 ^A
Year 2011											
Quarter 1	28.4 ^A	28.6 ^B	25.8 ^B	21.9 ^E	27.4 ^B	25.3 ^B	F	30.1 ^A	25.5 ^B	25.9 ^A	30.1 ^A
Quarter 2	28.8 ^A	28.8 ^B	26.9 ^B	28.4 ^B	25.0 ^B	26.6 ^A	F	29.9 ^A	27.8 ^A	26.2 ^A	29.9 ^A
Quarter 3	28.9 ^A	29.6 ^A	28.3 ^B	28.6 ^B	24.6 ^B	27.1 ^A	30.6 ^B	29.7 ^A	28.7 ^A	26.4 ^A	29.8 ^A

Table 11-7 – continued

Quarterly and annual estimates of average weekly hours by enterprise size of employment, for hourly paid employees, for selected industries – Ontario

Industry - NAICS	All sizes	0 to 4 employees	5 to 19 employees	20 to 49 employees	50 to 99 employees	100 to 299 employees	300 to 499 employees	500 and more employees	0 to 49 employees	50 to 299 employees	300 and more employees
	hours										
Accommodation and food services - 72											
Year 2010											
Quarter 1	22.3 ^A	22.9 ^C	20.1 ^B	21.1 ^B	21.7 ^B	22.8 ^A	F	25.7 ^A	20.8 ^A	22.2 ^A	25.3 ^A
Quarter 2	22.2 ^A	22.9 ^B	20.4 ^B	21.2 ^A	20.6 ^B	23.5 ^A	F	25.2 ^A	21.0 ^A	21.9 ^B	24.6 ^A
Quarter 3	22.4 ^A	23.3 ^A	21.1 ^B	21.7 ^A	21.2 ^B	24.4 ^A	F	24.7 ^A	21.6 ^A	22.6 ^B	23.8 ^A
Quarter 4	22.1 ^A	23.7 ^A	21.0 ^B	21.4 ^A	20.2 ^B	F	F	24.9 ^A	21.4 ^A	21.2 ^A	24.4 ^A
Annual	22.3 ^A	23.2 ^B	20.6 ^B	21.4 ^A	20.9 ^B	F	F	25.1 ^A	21.2 ^A	22.0 ^B	24.5 ^A
Year 2011											
Quarter 1	22.8 ^A	25.6 ^B	21.3 ^B	22.0 ^A	22.5 ^A	23.0 ^B	F	24.9 ^A	22.0 ^A	22.7 ^A	24.5 ^A
Quarter 2	23.0 ^A	24.8 ^B	21.0 ^B	22.5 ^A	23.7 ^A	23.8 ^B	F	24.0 ^B	22.0 ^A	23.8 ^A	24.0 ^B
Quarter 3	23.8 ^A	22.9 ^B	22.1 ^B	23.7 ^A	22.9 ^A	25.1 ^B	F	25.4 ^A	22.9 ^A	23.9 ^A	25.3 ^A
Other services (except public administration) - 81											
Year 2010											
Quarter 1	28.4 ^A	31.2 ^B	29.1 ^B	31.9 ^B	22.5 ^D	22.9 ^C	F	F	30.3 ^A	22.8 ^C	F
Quarter 2	28.9 ^A	31.2 ^B	29.3 ^B	31.4 ^B	F	25.9 ^B	F	F	30.3 ^A	23.2 ^C	F
Quarter 3	28.6 ^A	31.9 ^B	28.1 ^B	30.5 ^B	22.5 ^D	27.6 ^A	F	F	29.6 ^A	25.5 ^B	F
Quarter 4	29.0 ^A	32.1 ^B	29.7 ^A	32.7 ^B	21.7 ^D	27.0 ^A	F	27.0 ^B	31.1 ^A	24.6 ^B	27.2 ^B
Annual	28.7 ^A	31.6 ^B	29.0 ^B	31.6 ^B	21.2 ^E	25.8 ^B	F	F	30.3 ^A	24.0 ^B	F
Year 2011											
Quarter 1	28.8 ^A	31.2 ^B	28.8 ^A	31.0 ^A	24.1 ^C	26.8 ^A	F	F	29.9 ^A	25.7 ^B	29.1 ^A
Quarter 2	29.7 ^A	31.2 ^B	30.8 ^B	30.1 ^B	28.0 ^B	26.8 ^A	F	F	30.8 ^A	27.3 ^B	F
Quarter 3	29.4 ^A	29.9 ^B	31.3 ^A	29.5 ^A	29.1 ^B	F	F	F	30.5 ^A	27.3 ^A	F

Table 11-8
Quarterly and annual estimates of average weekly hours by enterprise size of employment, for hourly paid employees, for selected industries — Manitoba

Industry - NAICS	All sizes	0 to 4 employees	5 to 19 employees	20 to 49 employees	50 to 99 employees	100 to 299 employees	300 to 499 employees	500 and more employees	0 to 49 employees	50 to 299 employees	300 and more employees
hours											
Industrial aggregate excluding unclassified businesses - 11-91N											
Year 2010											
Quarter 1	29.4 ^A	29.2 ^A	28.0 ^A	28.5 ^A	27.2 ^A	29.3 ^A	30.1 ^A	30.6 ^A	28.4 ^A	28.4 ^A	30.5 ^A
Quarter 2	29.8 ^A	29.1 ^A	28.4 ^A	27.8 ^A	27.9 ^A	30.3 ^A	30.6 ^A	31.2 ^A	28.3 ^A	29.3 ^A	31.1 ^A
Quarter 3	30.3 ^A	28.9 ^A	29.0 ^A	28.7 ^A	29.2 ^A	30.5 ^A	31.8 ^A	31.4 ^A	28.9 ^A	29.9 ^A	31.4 ^A
Quarter 4	29.5 ^A	28.5 ^A	27.6 ^A	28.6 ^A	28.8 ^B	29.8 ^A	30.4 ^A	30.5 ^A	28.1 ^A	29.3 ^A	30.5 ^A
Annual	29.8 ^A	29.0 ^A	28.3 ^A	28.4 ^A	28.3 ^A	30.0 ^A	30.7 ^A	30.9 ^A	28.4 ^A	29.3 ^A	30.9 ^A
Year 2011											
Quarter 1	29.3 ^A	27.2 ^A	27.8 ^A	28.2 ^A	28.9 ^A	28.5 ^A	28.8 ^B	30.6 ^A	27.9 ^A	28.7 ^A	30.5 ^A
Quarter 2	29.5 ^A	28.1 ^A	27.6 ^A	29.2 ^A	28.5 ^A	29.1 ^A	29.2 ^A	30.8 ^A	28.3 ^A	28.8 ^A	30.6 ^A
Quarter 3	30.2 ^A	29.1 ^A	28.9 ^A	30.0 ^A	28.5 ^A	29.6 ^A	31.4 ^A	31.3 ^A	29.4 ^A	29.1 ^A	31.3 ^A
Construction - 23											
Year 2010											
Quarter 1	35.8 ^A	33.2 ^B	35.8 ^B	34.0 ^B	F	F	x	x	34.6 ^A	37.6 ^B	F
Quarter 2	35.2 ^A	32.2 ^B	34.0 ^B	36.0 ^A	F	37.5 ^B	x	x	34.2 ^A	37.2 ^A	F
Quarter 3	36.0 ^A	32.2 ^B	34.4 ^A	36.4 ^A	36.7 ^B	F	x	x	34.6 ^A	38.0 ^B	F
Quarter 4	34.4 ^A	29.6 ^B	31.5 ^B	36.1 ^A	35.6 ^B	F	x	x	32.7 ^A	37.5 ^B	F
Annual	35.3 ^A	31.7 ^B	33.8 ^B	35.7 ^A	F	F	x	x	34.0 ^A	37.6 ^B	F
Year 2011											
Quarter 1	35.9 ^A	31.0 ^B	35.7 ^B	36.3 ^B	F	F	x	x	34.9 ^A	F	F
Quarter 2	35.9 ^A	32.1 ^B	34.8 ^A	36.8 ^A	40.3 ^C	F	x	x	34.9 ^A	38.5 ^B	F
Quarter 3	37.8 ^A	33.7 ^B	36.3 ^B	38.8 ^B	41.4 ^C	F	x	x	36.6 ^A	40.6 ^B	F
Manufacturing - 31-33											
Year 2010											
Quarter 1	36.4 ^A	32.3 ^A	33.3 ^A	34.8 ^A	33.7 ^A	37.5 ^A	F	37.7 ^A	33.9 ^A	36.0 ^A	37.6 ^A
Quarter 2	37.0 ^A	30.5 ^B	33.1 ^A	36.1 ^A	36.2 ^A	37.9 ^B	F	37.9 ^A	34.4 ^A	37.3 ^A	37.9 ^A
Quarter 3	36.6 ^A	33.8 ^B	31.5 ^B	34.5 ^A	37.2 ^A	36.4 ^B	F	38.3 ^A	33.2 ^A	36.7 ^A	38.0 ^A
Quarter 4	36.8 ^A	35.2 ^B	33.2 ^A	35.1 ^A	36.9 ^A	37.4 ^A	F	37.8 ^A	34.3 ^A	37.2 ^A	37.6 ^A
Annual	36.7 ^A	32.9 ^B	32.8 ^A	35.1 ^A	36.1 ^A	37.3 ^A	F	37.9 ^A	33.9 ^A	36.8 ^A	37.8 ^A
Year 2011											
Quarter 1	36.7 ^A	28.0 ^A	31.6 ^A	34.9 ^A	36.3 ^A	36.5 ^A	F	38.5 ^A	32.8 ^A	36.4 ^A	38.3 ^A
Quarter 2	35.7 ^A	31.6 ^B	30.2 ^B	33.2 ^B	35.3 ^A	36.3 ^A	F	37.1 ^A	31.8 ^A	35.9 ^A	37.1 ^A
Quarter 3	36.2 ^A	29.3 ^B	31.6 ^B	35.2 ^A	35.2 ^A	36.9 ^A	F	37.4 ^A	33.1 ^A	36.3 ^A	37.4 ^A
Wholesale trade - 41											
Year 2010											
Quarter 1	34.9 ^A	30.9 ^D	33.8 ^A	37.1 ^B	F	F	F	F	34.8 ^A	36.0 ^A	F
Quarter 2	35.1 ^A	35.9 ^B	34.1 ^B	34.7 ^A	F	F	F	F	34.6 ^A	36.5 ^A	34.4 ^B
Quarter 3	35.5 ^A	36.4 ^B	36.4 ^B	35.3 ^A	F	F	F	F	36.0 ^A	35.9 ^A	34.2 ^B
Quarter 4	34.8 ^A	30.5 ^C	33.9 ^B	35.3 ^A	F	F	F	34.6 ^B	34.2 ^A	36.0 ^A	34.9 ^B
Annual	35.1 ^A	33.6 ^C	34.6 ^B	35.6 ^A	F	F	F	F	34.9 ^A	36.1 ^A	F
Year 2011											
Quarter 1	35.3 ^A	34.9 ^C	34.4 ^A	36.0 ^B	F	F	F	35.0 ^B	35.2 ^A	F	35.1 ^B
Quarter 2	34.6 ^A	31.2 ^C	31.8 ^D	35.5 ^B	F	F	F	35.4 ^A	33.9 ^B	F	35.5 ^A
Quarter 3	35.8 ^A	29.3 ^D	29.9 ^C	36.9 ^B	F	F	F	37.6 ^A	33.6 ^B	F	37.8 ^A

Table 11-8 – continued

Quarterly and annual estimates of average weekly hours by enterprise size of employment, for hourly paid employees, for selected industries — Manitoba

Industry - NAICS	All sizes	0 to 4 employees	5 to 19 employees	20 to 49 employees	50 to 99 employees	100 to 299 employees	300 to 499 employees	500 and more employees	0 to 49 employees	50 to 299 employees	300 and more employees
	hours										
Retail trade - 44-45											
Year 2010											
Quarter 1	26.4 ^A	26.4 ^B	25.0 ^B	28.7 ^B	F	24.2 ^D	F	26.5 ^A	26.7 ^A	25.0 ^C	26.6 ^A
Quarter 2	27.2 ^A	28.3 ^B	25.9 ^B	24.8 ^B	26.9 ^B	F	F	27.4 ^A	25.8 ^A	28.6 ^B	27.5 ^A
Quarter 3	27.7 ^A	24.2 ^C	28.4 ^B	27.8 ^B	26.8 ^A	30.8 ^B	F	27.4 ^A	27.6 ^A	28.9 ^B	27.4 ^A
Quarter 4	26.8 ^A	26.1 ^B	28.0 ^B	28.1 ^C	29.3 ^B	28.4 ^B	F	25.5 ^A	27.8 ^A	28.9 ^B	25.6 ^A
Annual	27.0 ^A	26.2 ^B	26.9 ^B	27.3 ^B	F	F	F	26.7 ^A	27.0 ^A	27.9 ^B	26.8 ^A
Year 2011											
Quarter 1	26.0 ^A	22.8 ^C	27.7 ^B	27.4 ^A	29.3 ^B	27.6 ^B	F	24.6 ^A	27.0 ^A	28.4 ^A	24.7 ^A
Quarter 2	26.6 ^A	23.7 ^C	26.2 ^B	27.5 ^B	29.4 ^B	29.7 ^B	F	25.8 ^A	26.4 ^A	29.5 ^A	25.9 ^A
Quarter 3	27.5 ^A	25.6 ^B	28.2 ^B	30.5 ^B	28.5 ^A	30.0 ^A	F	26.2 ^A	28.7 ^A	29.3 ^A	26.3 ^A
Transportation and warehousing - 48-49											
Year 2010											
Quarter 1	35.7 ^B	38.9 ^B	37.3 ^B	34.7 ^D	F	F	F	36.0 ^B	37.1 ^B	30.4 ^B	35.9 ^B
Quarter 2	36.1 ^A	34.1 ^B	42.1 ^C	31.9 ^C	F	F	F	36.0 ^A	37.1 ^B	F	36.1 ^A
Quarter 3	36.4 ^B	34.5 ^B	40.6 ^B	38.0 ^C	F	F	F	35.7 ^B	38.4 ^B	35.7 ^B	35.9 ^B
Quarter 4	36.6 ^A	31.4 ^B	38.5 ^D	35.2 ^B	F	F	F	37.3 ^B	35.2 ^B	35.7 ^A	37.3 ^B
Annual	36.2 ^A	34.7 ^B	39.8 ^C	35.1 ^C	F	F	F	36.2 ^B	36.9 ^B	F	36.2 ^B
Year 2011											
Quarter 1	34.7 ^A	28.8 ^B	33.9 ^D	36.9 ^B	33.0 ^C	F	F	34.7 ^B	33.8 ^B	34.7 ^A	35.0 ^B
Quarter 2	36.3 ^A	31.0 ^B	37.5 ^C	38.4 ^B	F	F	F	35.9 ^A	36.4 ^B	F	36.0 ^A
Quarter 3	37.5 ^B	31.6 ^B	39.1 ^C	37.5 ^B	F	F	F	37.7 ^B	37.4 ^B	36.4 ^B	37.8 ^B
Information and cultural industries - 51											
Year 2010											
Quarter 1	29.8 ^B	F	F	F	x	x	x	x	F	F	34.2 ^A
Quarter 2	29.9 ^A	17.9 ^D	18.4 ^D	F	x	x	x	x	19.0 ^D	27.1 ^B	32.8 ^A
Quarter 3	29.9 ^A	21.4 ^D	23.8 ^B	F	x	x	x	x	24.2 ^B	F	32.1 ^A
Quarter 4	31.4 ^A	22.9 ^D	20.2 ^C	F	x	x	x	x	21.5 ^C	F	34.3 ^B
Annual	30.3 ^A	F	20.8 ^E	F	x	x	x	x	20.1 ^E	F	33.2 ^A
Year 2011											
Quarter 1	25.8 ^B	F	F	F	x	x	x	x	18.1 ^D	F	28.9 ^B
Quarter 2	29.2 ^B	F	18.9 ^D	F	x	x	x	x	22.4 ^D	F	30.5 ^B
Quarter 3	27.0 ^B	F	22.6 ^E	F	x	x	x	x	15.7 ^D	F	34.5 ^B
Finance and insurance - 52											
Year 2010											
Quarter 1	27.7 ^A	30.2 ^B	F	F	F	F	F	28.6 ^A	28.1 ^B	F	28.6 ^A
Quarter 2	28.5 ^A	26.5 ^C	34.4 ^C	F	F	..	F	28.8 ^A	27.9 ^C	F	28.7 ^A
Quarter 3	29.8 ^A	28.9 ^B	30.0 ^C	F	F	F	F	30.5 ^A	F	F	30.3 ^A
Quarter 4	28.5 ^A	28.1 ^C	28.8 ^C	F	F	F	F	29.6 ^A	24.0 ^D	F	29.5 ^A
Annual	28.6 ^A	28.4 ^C	F	F	F	F	F	29.3 ^A	26.7 ^E	F	29.2 ^A
Year 2011											
Quarter 1	27.4 ^A	21.0 ^B	30.7 ^D	F	F	28.2 ^A	23.5 ^D	23.9 ^D	28.2 ^A
Quarter 2	27.8 ^A	27.8 ^B	27.0 ^C	F	F	28.4 ^A	24.4 ^D	27.0 ^B	28.3 ^A
Quarter 3	27.7 ^A	28.5 ^A	27.6 ^C	F	F	27.5 ^A	F	28.3 ^A	23.6 ^E	27.1 ^B	28.2 ^A

Table 11-8 – continued

Quarterly and annual estimates of average weekly hours by enterprise size of employment, for hourly paid employees, for selected industries — Manitoba

Industry - NAICS	All sizes	0 to 4 employees	5 to 19 employees	20 to 49 employees	50 to 99 employees	100 to 299 employees	300 to 499 employees	500 and more employees	0 to 49 employees	50 to 299 employees	300 and more employees
	hours										
Real estate and rental and leasing - 53											
Year 2010											
Quarter 1	26.0 ^B	25.1 ^D	20.6 ^D	F	F	x	x	x	23.3 ^C	x	x
Quarter 2	28.4 ^B	F	24.4 ^D	F	F	x	x	x	26.4 ^B	x	x
Quarter 3	23.6 ^D	28.0 ^E	F	F	F	x	x	x	F	x	x
Quarter 4	24.1 ^D	F	F	F	F	x	x	x	21.4 ^E	x	x
Annual	25.4 ^C	F	F	F	F	x	x	x	22.3 ^D	x	x
Year 2011											
Quarter 1	23.6 ^D	F	F	F	F	F	x	x	22.5 ^D	F	F
Quarter 2	28.9 ^C	F	28.9 ^D	F	F	F	x	x	30.0 ^C	F	F
Quarter 3	30.7 ^C	32.3 ^E	F	F	F	F	x	x	31.6 ^D	F	F
Professional, scientific and technical services - 54											
Year 2010											
Quarter 1	28.5 ^B	31.3 ^B	23.8 ^D	26.7 ^D	F	F	F	F	26.3 ^B	F	F
Quarter 2	28.1 ^B	25.0 ^C	27.1 ^D	25.1 ^D	F	F	F	F	26.0 ^C	F	F
Quarter 3	28.8 ^B	23.2 ^D	25.4 ^D	27.9 ^C	F	F	F	F	25.8 ^C	F	F
Quarter 4	31.2 ^A	23.3 ^D	29.6 ^C	32.6 ^C	F	F	F	F	29.7 ^B	F	F
Annual	29.2 ^B	25.8 ^D	26.4 ^D	28.7 ^D	F	F	F	F	27.0 ^C	F	F
Year 2011											
Quarter 1	30.2 ^A	26.8 ^C	28.7 ^B	F	F	F	F	F	28.1 ^B	F	F
Quarter 2	32.2 ^A	27.9 ^C	31.6 ^B	33.0 ^C	F	F	F	F	31.7 ^B	F	F
Quarter 3	33.1 ^B	30.6 ^B	29.8 ^B	36.2 ^D	F	F	F	F	32.6 ^B	F	F
Administrative and support, waste management and remediation services - 56											
Year 2010											
Quarter 1	27.8 ^A	27.7 ^B	27.1 ^C	30.8 ^B	F	F	F	27.3 ^A	28.6 ^B	27.3 ^C	27.5 ^A
Quarter 2	29.2 ^A	30.6 ^B	30.7 ^C	28.0 ^C	F	F	F	30.4 ^A	29.8 ^B	25.9 ^D	30.1 ^A
Quarter 3	29.5 ^A	31.1 ^B	29.5 ^C	30.9 ^C	F	F	F	31.6 ^A	30.3 ^B	22.5 ^E	31.3 ^A
Quarter 4	29.1 ^A	29.4 ^B	27.5 ^C	F	F	F	F	31.3 ^A	27.4 ^B	26.5 ^C	31.0 ^A
Annual	28.9 ^A	29.8 ^B	28.9 ^C	29.1 ^D	F	F	F	30.2 ^A	29.2 ^B	25.7 ^D	30.0 ^A
Year 2011											
Quarter 1	28.2 ^A	24.0 ^D	29.0 ^B	F	F	F	F	32.2 ^A	28.3 ^B	22.8 ^D	31.4 ^A
Quarter 2	28.6 ^A	25.0 ^C	29.3 ^C	32.0 ^C	F	24.5 ^B	F	30.1 ^A	29.2 ^B	26.2 ^A	29.5 ^A
Quarter 3	30.2 ^A	29.2 ^B	30.0 ^B	33.3 ^B	F	24.8 ^C	F	31.3 ^A	30.9 ^B	28.2 ^B	30.6 ^A
Arts, entertainment and recreation - 71											
Year 2010											
Quarter 1	25.1 ^A	F	F	F	F	F	x	x	19.2 ^B	F	F
Quarter 2	24.9 ^A	F	21.0 ^D	F	F	F	x	x	20.8 ^C	F	F
Quarter 3	26.0 ^A	F	23.1 ^B	F	F	F	x	x	23.9 ^B	F	F
Quarter 4	24.8 ^A	F	18.2 ^D	F	F	F	x	x	19.4 ^C	F	F
Annual	25.2 ^A	F	F	F	F	F	x	x	21.1 ^B	F	F
Year 2011											
Quarter 1	24.9 ^A	F	17.1 ^B	F	F	F	x	x	17.2 ^C	F	F
Quarter 2	23.7 ^A	F	F	F	F	F	x	x	17.8 ^C	F	F
Quarter 3	24.4 ^B	21.8 ^D	F	F	F	F	x	x	16.8 ^D	F	F

Table 11-8 – continued

Quarterly and annual estimates of average weekly hours by enterprise size of employment, for hourly paid employees, for selected industries — Manitoba

Industry - NAICS	All sizes	0 to 4 employees	5 to 19 employees	20 to 49 employees	50 to 99 employees	100 to 299 employees	300 to 499 employees	500 and more employees	0 to 49 employees	50 to 299 employees	300 and more employees
	hours										
Accommodation and food services - 72											
Year 2010											
Quarter 1	22.0 ^A	22.2 ^B	23.8 ^B	20.9 ^A	20.5 ^A	F	F	F	22.2 ^A	21.4 ^A	F
Quarter 2	22.0 ^A	22.2 ^B	21.2 ^B	22.1 ^A	21.7 ^B	F	F	F	21.7 ^A	22.0 ^B	F
Quarter 3	23.1 ^A	27.1 ^C	21.7 ^B	21.6 ^B	23.3 ^B	F	F	F	22.0 ^A	24.2 ^B	F
Quarter 4	21.6 ^A	23.6 ^C	20.2 ^B	20.4 ^B	20.3 ^C	F	F	F	20.5 ^A	21.2 ^C	F
Annual	22.2 ^A	24.0 ^B	21.7 ^B	21.3 ^B	21.5 ^B	F	F	F	21.6 ^A	22.2 ^B	F
Year 2011											
Quarter 1	21.9 ^A	25.0 ^B	19.3 ^B	20.0 ^B	22.0 ^C	25.5 ^D	F	F	20.0 ^A	23.5 ^C	23.5 ^B
Quarter 2	21.5 ^A	25.0 ^C	18.9 ^B	20.8 ^B	20.2 ^C	24.8 ^D	F	F	20.3 ^A	22.2 ^B	23.3 ^B
Quarter 3	21.4 ^A	23.4 ^B	19.6 ^B	20.8 ^A	19.7 ^C	F	F	F	20.5 ^A	20.4 ^B	F
Other services (except public administration) - 81											
Year 2010											
Quarter 1	27.5 ^A	29.0 ^B	30.0 ^B	27.7 ^B	20.9 ^D	F	F	F	29.2 ^A	22.4 ^C	F
Quarter 2	29.6 ^A	30.7 ^B	31.6 ^B	F	F	F	F	F	30.1 ^B	F	F
Quarter 3	28.9 ^A	27.2 ^B	29.3 ^B	F	F	F	F	F	27.6 ^B	F	F
Quarter 4	28.5 ^A	30.8 ^B	28.7 ^B	25.1 ^E	F	F	F	F	28.6 ^B	F	F
Annual	28.6 ^A	29.4 ^B	29.9 ^B	F	F	F	F	F	28.9 ^B	F	F
Year 2011											
Quarter 1	28.2 ^A	27.5 ^B	29.8 ^B	27.1 ^B	F	F	F	F	28.6 ^B	F	F
Quarter 2	27.5 ^A	28.9 ^B	26.7 ^B	29.5 ^B	F	F	F	F	27.8 ^A	F	F
Quarter 3	27.5 ^A	28.5 ^B	27.6 ^B	25.5 ^C	F	F	F	F	27.4 ^B	F	F

Table 11-9
Quarterly and annual estimates of average weekly hours by enterprise size of employment, for hourly paid employees, for selected industries — Saskatchewan

Industry - NAICS	All sizes	0 to 4 employees	5 to 19 employees	20 to 49 employees	50 to 99 employees	100 to 299 employees	300 to 499 employees	500 and more employees	0 to 49 employees	50 to 299 employees	300 and more employees
	hours										
Industrial aggregate excluding unclassified businesses - 11-91N											
Year 2010											
Quarter 1	29.0 ^A	27.4 ^A	27.0 ^A	27.4 ^A	27.7 ^A	28.9 ^A	31.2 ^A	30.8 ^A	27.2 ^A	28.4 ^A	30.8 ^A
Quarter 2	29.7 ^A	28.7 ^A	27.2 ^A	28.8 ^A	30.1 ^A	29.9 ^A	32.4 ^A	31.0 ^A	28.0 ^A	30.0 ^A	31.1 ^A
Quarter 3	30.4 ^A	29.0 ^A	29.1 ^A	29.5 ^A	30.6 ^A	30.9 ^A	32.0 ^A	31.3 ^A	29.2 ^A	30.8 ^A	31.3 ^A
Quarter 4	30.1 ^A	28.6 ^A	28.2 ^A	29.7 ^A	29.9 ^A	29.9 ^A	31.3 ^A	31.2 ^A	28.8 ^A	29.9 ^A	31.2 ^A
Annual	29.8 ^A	28.4 ^A	27.9 ^A	28.9 ^A	29.7 ^A	29.9 ^A	31.7 ^A	31.1 ^A	28.3 ^A	29.8 ^A	31.1 ^A
Year 2011											
Quarter 1	29.6 ^A	27.1 ^A	27.7 ^A	28.0 ^A	29.0 ^A	29.8 ^A	30.5 ^A	31.4 ^A	27.7 ^A	29.4 ^A	31.3 ^A
Quarter 2	30.0 ^A	28.4 ^A	27.8 ^A	28.4 ^A	30.0 ^A	30.4 ^A	32.2 ^A	31.6 ^A	28.1 ^A	30.2 ^A	31.7 ^A
Quarter 3	30.7 ^A	29.8 ^A	29.1 ^A	29.7 ^A	29.7 ^A	31.6 ^A	32.2 ^A	31.8 ^A	29.4 ^A	30.8 ^A	31.9 ^A
Forestry, logging and support - 11N											
Year 2010											
Quarter 1	x	x	x	x	x	x	x	x	x	x	x
Quarter 2	x	x	x	x	x	x	x	x	x	x	x
Quarter 3	x	x	x	x	x	x	x	x	x	x	x
Quarter 4	x	x	x	x	x	x	x	x	x	x	x
Annual	x	x	x	x	x	x	x	x	x	x	x
Year 2011											
Quarter 1	x	x	x	x	x	x	x	x	x	x	x
Quarter 2	x	x	x	x	x	x	x	x	x	x	x
Quarter 3	x	x	x	x	x	x	x	x	x	x	x
Mining, quarrying, and oil and gas extraction - 21											
Year 2010											
Quarter 1	41.6 ^A	31.4 ^D	39.7 ^B	F	x	x	x	x	37.4 ^B	F	F
Quarter 2	41.3 ^A	33.7 ^B	33.1 ^D	F	x	x	x	x	35.5 ^B	F	43.4 ^A
Quarter 3	39.7 ^A	33.6 ^B	41.1 ^C	F	x	x	x	x	38.7 ^B	F	40.0 ^A
Quarter 4	40.1 ^A	34.0 ^C	43.4 ^B	F	x	x	x	x	41.5 ^A	F	39.6 ^A
Annual	40.7 ^A	33.2 ^C	39.6 ^C	F	x	x	x	x	38.5 ^B	F	F
Year 2011											
Quarter 1	40.0 ^A	37.3 ^C	37.3 ^B	F	x	x	F	F	39.3 ^B	F	F
Quarter 2	41.0 ^A	37.5 ^D	29.5 ^D	F	x	x	F	F	33.9 ^C	F	43.5 ^A
Quarter 3	42.3 ^A	F	39.3 ^B	F	x	x	F	43.6 ^A	40.3 ^B	F	42.9 ^A
Utilities - 22											
Year 2010											
Quarter 1	x	x	x	x	x	x	x	x	x	x	x
Quarter 2	x	x	x	x	x	x	x	x	x	x	x
Quarter 3	x	x	x	x	x	x	x	x	x	x	x
Quarter 4	x	x	x	x	x	x	x	x	x	x	x
Annual	x	x	x	x	x	x	x	x	x	x	x
Year 2011											
Quarter 1	x	x	x	x	x	x	x	x	x	x	x
Quarter 2	x	x	x	x	x	x	x	x	x	x	x
Quarter 3	x	x	x	x	x	x	x	x	x	x	x

Table 11-9 – continued

Quarterly and annual estimates of average weekly hours by enterprise size of employment, for hourly paid employees, for selected industries – Saskatchewan

Industry - NAICS	All sizes	0 to 4 employees	5 to 19 employees	20 to 49 employees	50 to 99 employees	100 to 299 employees	300 to 499 employees	500 and more employees	0 to 49 employees	50 to 299 employees	300 and more employees
	hours										
Construction - 23											
Year 2010											
Quarter 1	34.8 ^A	31.1 ^B	33.1 ^B	35.2 ^B	F	F	x	x	33.2 ^A	F	F
Quarter 2	36.5 ^A	32.1 ^B	34.2 ^B	39.3 ^B	F	F	x	x	35.2 ^A	F	F
Quarter 3	38.4 ^A	32.2 ^B	36.2 ^A	39.0 ^A	41.1 ^C	F	x	x	36.0 ^A	42.1 ^B	F
Quarter 4	36.7 ^A	32.7 ^A	35.4 ^B	38.1 ^B	37.7 ^B	F	x	x	35.6 ^A	37.9 ^B	F
Annual	36.8 ^A	32.1 ^B	34.9 ^B	38.0 ^B	F	F	x	x	35.1 ^A	F	F
Year 2011											
Quarter 1	35.8 ^A	30.6 ^A	33.2 ^A	37.6 ^A	38.1 ^B	x	x	x	33.8 ^A	x	x
Quarter 2	36.3 ^A	32.2 ^A	34.0 ^B	37.8 ^A	F	x	x	x	34.7 ^A	x	x
Quarter 3	39.4 ^A	34.9 ^A	37.8 ^A	40.4 ^A	F	x	x	x	38.0 ^A	x	x
Manufacturing - 31-33											
Year 2010											
Quarter 1	36.2 ^A	33.1 ^A	32.8 ^B	34.2 ^A	F	35.3 ^A	F	39.2 ^A	33.4 ^A	35.6 ^A	39.2 ^A
Quarter 2	36.3 ^A	33.3 ^C	33.2 ^A	35.4 ^A	F	35.1 ^A	F	38.8 ^A	34.2 ^A	35.5 ^A	39.1 ^A
Quarter 3	36.4 ^A	32.3 ^A	33.0 ^A	33.8 ^B	F	36.3 ^A	40.7 ^C	40.5 ^B	33.3 ^A	36.0 ^A	40.5 ^B
Quarter 4	37.4 ^A	40.5 ^B	33.8 ^B	35.7 ^B	F	36.4 ^A	40.2 ^B	F	35.6 ^A	36.9 ^A	39.5 ^A
Annual	36.6 ^A	34.7 ^B	33.2 ^A	34.8 ^A	F	35.8 ^A	F	F	34.1 ^A	36.0 ^A	39.6 ^A
Year 2011											
Quarter 1	37.1 ^A	33.9 ^B	33.4 ^A	36.0 ^A	36.0 ^A	38.1 ^A	x	x	34.7 ^A	37.4 ^A	38.9 ^A
Quarter 2	37.1 ^A	31.9 ^B	34.8 ^A	36.4 ^A	38.2 ^A	37.0 ^A	x	x	35.2 ^A	37.4 ^A	38.5 ^A
Quarter 3	36.7 ^A	31.3 ^B	33.6 ^B	37.5 ^B	36.9 ^A	35.7 ^B	x	x	35.2 ^A	36.1 ^A	38.6 ^A
Wholesale trade - 41											
Year 2010											
Quarter 1	34.5 ^A	32.8 ^B	36.9 ^B	32.1 ^B	F	F	F	F	34.4 ^B	34.6 ^A	34.4 ^A
Quarter 2	35.0 ^A	33.1 ^B	33.4 ^B	37.1 ^B	F	F	F	F	34.9 ^A	35.0 ^A	35.1 ^A
Quarter 3	34.4 ^A	33.6 ^B	33.2 ^C	35.9 ^B	F	F	F	F	34.4 ^B	33.6 ^B	34.9 ^B
Quarter 4	34.3 ^A	26.9 ^C	30.2 ^D	37.0 ^B	F	F	F	F	33.1 ^B	34.5 ^A	35.5 ^A
Annual	34.5 ^A	31.7 ^B	33.8 ^C	35.7 ^B	F	F	F	F	34.3 ^B	34.4 ^A	35.0 ^A
Year 2011											
Quarter 1	34.3 ^A	36.0 ^C	31.7 ^C	33.0 ^D	35.5 ^B	F	F	F	32.8 ^B	35.7 ^A	34.8 ^B
Quarter 2	34.6 ^A	34.4 ^C	30.6 ^C	31.6 ^C	37.6 ^B	34.7 ^B	F	38.0 ^B	31.6 ^B	36.0 ^B	37.4 ^A
Quarter 3	35.3 ^A	30.2 ^D	31.1 ^C	33.0 ^B	37.9 ^D	F	F	38.7 ^B	31.9 ^B	37.6 ^B	37.9 ^A
Retail trade - 44-45											
Year 2010											
Quarter 1	25.9 ^A	23.4 ^B	23.7 ^A	27.9 ^B	26.7 ^C	26.0 ^B	F	26.1 ^A	25.1 ^A	26.3 ^B	26.4 ^A
Quarter 2	26.8 ^A	22.8 ^B	24.8 ^B	28.7 ^B	29.4 ^B	F	F	26.4 ^A	25.9 ^A	29.4 ^A	26.5 ^A
Quarter 3	27.0 ^A	24.8 ^C	24.4 ^B	29.2 ^B	30.1 ^A	F	F	26.6 ^A	26.1 ^A	30.0 ^A	26.6 ^A
Quarter 4	26.6 ^A	22.0 ^C	24.7 ^B	28.3 ^B	30.8 ^A	30.1 ^B	F	25.8 ^A	25.6 ^A	30.4 ^A	25.9 ^A
Annual	26.6 ^A	23.3 ^B	24.4 ^B	28.5 ^B	29.6 ^B	F	F	26.2 ^A	25.7 ^A	29.2 ^A	26.3 ^A
Year 2011											
Quarter 1	26.2 ^A	21.3 ^C	25.6 ^B	27.8 ^A	29.7 ^A	28.7 ^A	F	25.3 ^A	25.7 ^A	29.1 ^A	25.4 ^A
Quarter 2	26.9 ^A	23.1 ^B	25.1 ^B	27.0 ^B	F	29.7 ^B	F	26.6 ^A	25.5 ^A	29.7 ^A	26.8 ^A
Quarter 3	27.3 ^A	23.6 ^B	26.0 ^B	27.5 ^A	31.0 ^A	29.5 ^A	F	26.8 ^A	26.2 ^A	30.2 ^A	27.1 ^A

Table 11-9 – continued

Quarterly and annual estimates of average weekly hours by enterprise size of employment, for hourly paid employees, for selected industries – Saskatchewan

Industry - NAICS	All sizes	0 to 4 employees	5 to 19 employees	20 to 49 employees	50 to 99 employees	100 to 299 employees	300 to 499 employees	500 and more employees	0 to 49 employees	50 to 299 employees	300 and more employees
	hours										
Transportation and warehousing - 48-49											
Year 2010											
Quarter 1	34.7 ^A	33.5 ^B	34.4 ^B	F	F	F	F	36.7 ^A	34.3 ^A	F	36.4 ^A
Quarter 2	36.6 ^A	36.6 ^C	35.2 ^C	F	F	F	F	38.3 ^A	36.6 ^B	F	38.3 ^A
Quarter 3	37.0 ^A	35.2 ^C	37.1 ^B	36.6 ^D	F	F	F	37.8 ^A	36.4 ^B	F	37.7 ^A
Quarter 4	36.2 ^A	35.7 ^B	32.4 ^B	39.3 ^C	F	F	F	37.8 ^A	35.2 ^B	F	37.7 ^A
Annual	36.1 ^A	35.3 ^B	35.0 ^B	F	F	F	F	37.6 ^A	35.7 ^B	F	37.5 ^A
Year 2011											
Quarter 1	34.4 ^A	34.2 ^B	32.6 ^C	F	F	F	x	x	33.4 ^B	F	35.2 ^A
Quarter 2	34.8 ^A	32.6 ^B	33.6 ^B	F	F	F	x	x	34.0 ^A	F	36.0 ^A
Quarter 3	36.2 ^A	37.0 ^C	34.7 ^B	F	F	F	x	x	36.2 ^A	F	37.3 ^A
Professional, scientific and technical services - 54											
Year 2010											
Quarter 1	28.2 ^A	23.4 ^C	28.8 ^C	F	F	F	x	x	26.8 ^B	F	30.4 ^B
Quarter 2	29.7 ^A	26.6 ^C	28.4 ^B	F	F	F	x	x	27.8 ^B	F	33.8 ^B
Quarter 3	31.2 ^A	27.1 ^D	30.7 ^B	F	F	F	x	x	29.2 ^B	F	34.7 ^B
Quarter 4	32.0 ^B	26.2 ^C	30.2 ^B	F	F	F	x	x	28.9 ^B	F	35.0 ^B
Annual	30.2 ^B	25.7 ^C	29.6 ^B	F	F	F	x	x	28.1 ^B	F	33.4 ^B
Year 2011											
Quarter 1	31.7 ^B	24.7 ^D	30.5 ^C	F	x	x	x	x	28.4 ^C	x	x
Quarter 2	32.6 ^B	26.2 ^D	28.9 ^C	F	x	x	x	x	29.9 ^C	x	x
Quarter 3	33.6 ^B	25.9 ^D	28.3 ^B	F	x	x	x	x	31.7 ^C	x	x
Administrative and support, waste management and remediation services - 56											
Year 2010											
Quarter 1	26.6 ^A	23.7 ^C	26.9 ^B	25.4 ^C	x	x	x	x	25.8 ^B	F	F
Quarter 2	28.3 ^A	27.4 ^B	27.3 ^B	29.1 ^C	x	x	x	x	27.9 ^B	F	F
Quarter 3	30.2 ^A	28.9 ^B	29.5 ^B	29.8 ^C	x	x	x	x	29.5 ^B	31.8 ^C	F
Quarter 4	29.1 ^A	29.5 ^B	28.5 ^C	30.7 ^C	x	x	x	x	29.5 ^B	29.3 ^C	F
Annual	28.5 ^A	27.6 ^B	28.1 ^B	29.0 ^C	x	x	x	x	28.3 ^B	F	F
Year 2011											
Quarter 1	29.0 ^A	28.5 ^B	28.2 ^C	28.2 ^C	F	x	x	x	28.3 ^B	x	x
Quarter 2	29.3 ^A	28.8 ^B	30.8 ^C	26.0 ^C	F	x	x	x	28.9 ^B	x	x
Quarter 3	30.4 ^A	29.8 ^B	30.5 ^C	F	F	x	x	x	30.5 ^B	x	x
Health care and social assistance - 62											
Year 2010											
Quarter 1	29.0 ^A	28.6 ^B	26.0 ^B	23.0 ^C	29.6 ^C	F	x	x	25.3 ^B	29.1 ^B	F
Quarter 2	28.6 ^A	29.4 ^B	25.1 ^B	24.8 ^B	30.3 ^B	25.8 ^D	x	x	25.6 ^B	27.8 ^B	29.7 ^A
Quarter 3	29.1 ^A	26.5 ^C	26.6 ^B	26.1 ^B	29.7 ^C	25.6 ^D	x	x	26.4 ^A	27.3 ^C	30.2 ^A
Quarter 4	29.9 ^A	28.3 ^B	26.5 ^B	24.9 ^C	29.4 ^C	28.2 ^B	x	x	26.2 ^B	28.6 ^B	31.2 ^A
Annual	29.1 ^A	28.2 ^B	26.0 ^B	24.6 ^B	29.8 ^C	F	x	x	25.9 ^B	28.2 ^B	F
Year 2011											
Quarter 1	29.7 ^A	26.7 ^B	26.2 ^A	22.9 ^C	27.1 ^B	x	x	x	25.4 ^A	x	x
Quarter 2	28.8 ^A	26.9 ^B	24.2 ^B	25.1 ^C	26.3 ^D	x	x	x	25.0 ^B	x	x
Quarter 3	28.4 ^A	27.9 ^B	23.8 ^B	26.0 ^B	22.8 ^D	x	x	x	25.3 ^A	x	x

Table 11-9 – continued

Quarterly and annual estimates of average weekly hours by enterprise size of employment, for hourly paid employees, for selected industries – Saskatchewan

Industry - NAICS	All sizes	0 to 4 employees	5 to 19 employees	20 to 49 employees	50 to 99 employees	100 to 299 employees	300 to 499 employees	500 and more employees	0 to 49 employees	50 to 299 employees	300 and more employees
hours											
Arts, entertainment and recreation - 71											
Year 2010											
Quarter 1	20.7 ^B	F	18.6 ^E	F	F	F	x	x	19.1 ^C	F	F
Quarter 2	23.5 ^A	F	18.8 ^D	F	F	F	x	x	20.0 ^B	F	F
Quarter 3	24.8 ^B	F	21.6 ^C	F	F	F	x	x	21.8 ^B	F	F
Quarter 4	23.2 ^B	F	17.9 ^D	F	F	F	x	x	17.1 ^D	F	F
Annual	23.2 ^B	F	19.5 ^D	F	F	F	x	x	19.7 ^C	F	F
Year 2011											
Quarter 1	21.7 ^A	x	14.2 ^D	F	x	x	x	x	x	x	F
Quarter 2	23.3 ^A	x	20.4 ^B	F	x	x	x	x	x	x	F
Quarter 3	23.9 ^A	x	19.7 ^C	15.4 ^E	x	x	x	x	x	x	F
Accommodation and food services - 72											
Year 2010											
Quarter 1	21.8 ^A	22.3 ^C	20.6 ^B	21.7 ^A	21.0 ^B	F	x	x	21.3 ^A	21.3 ^B	F
Quarter 2	22.5 ^A	21.6 ^C	19.2 ^B	22.1 ^B	22.7 ^B	24.7 ^B	x	x	20.8 ^A	23.7 ^A	F
Quarter 3	22.8 ^A	21.5 ^C	21.4 ^B	23.2 ^A	20.8 ^B	F	x	x	22.4 ^A	22.4 ^B	F
Quarter 4	22.5 ^A	22.4 ^B	21.5 ^B	22.9 ^B	20.4 ^B	F	x	x	22.3 ^A	22.1 ^B	F
Annual	22.4 ^A	21.9 ^C	20.6 ^B	22.5 ^A	21.2 ^B	F	x	x	21.7 ^A	22.4 ^B	F
Year 2011											
Quarter 1	21.8 ^A	18.9 ^C	21.5 ^B	20.1 ^B	21.2 ^B	F	x	x	20.7 ^B	22.1 ^A	F
Quarter 2	22.5 ^A	21.0 ^D	20.3 ^B	21.9 ^B	22.6 ^B	F	x	x	21.2 ^A	23.1 ^A	26.1 ^A
Quarter 3	23.1 ^A	22.7 ^B	21.0 ^B	21.8 ^B	23.1 ^A	F	x	x	21.5 ^A	23.6 ^A	F
Other services (except public administration) - 81											
Year 2010											
Quarter 1	27.0 ^B	28.7 ^B	28.8 ^B	27.8 ^B	F	F	x	x	28.6 ^B	20.4 ^E	F
Quarter 2	28.4 ^A	29.1 ^B	28.9 ^B	24.2 ^B	F	F	x	x	28.3 ^B	28.7 ^C	F
Quarter 3	29.8 ^A	30.7 ^B	29.8 ^B	F	F	F	x	x	29.6 ^A	32.3 ^B	F
Quarter 4	28.4 ^A	28.3 ^B	28.2 ^B	31.6 ^C	F	F	x	x	28.7 ^A	F	F
Annual	28.4 ^A	29.3 ^B	28.9 ^B	F	F	F	x	x	28.8 ^A	F	F
Year 2011											
Quarter 1	29.0 ^A	27.3 ^B	30.8 ^B	27.8 ^A	F	x	x	x	29.5 ^B	x	x
Quarter 2	28.5 ^A	27.6 ^B	30.1 ^B	28.5 ^B	F	x	x	x	29.3 ^B	x	x
Quarter 3	30.3 ^A	29.1 ^B	32.8 ^B	33.9 ^C	F	x	x	x	31.9 ^A	x	x

Table 11-10
Quarterly and annual estimates of average weekly hours by enterprise size of employment, for hourly paid employees, for selected industries — Alberta

Industry - NAICS	All sizes	0 to 4 employees	5 to 19 employees	20 to 49 employees	50 to 99 employees	100 to 299 employees	300 to 499 employees	500 and more employees	0 to 49 employees	50 to 299 employees	300 and more employees
hours											
Industrial aggregate excluding unclassified businesses - 11-91N											
Year 2010											
Quarter 1	31.0 ^A	30.4 ^A	28.9 ^A	30.2 ^A	31.9 ^A	33.4 ^A	31.5 ^A	31.1 ^A	29.6 ^A	32.8 ^A	31.1 ^A
Quarter 2	31.2 ^A	30.6 ^A	28.6 ^A	30.1 ^A	31.9 ^A	33.2 ^A	33.4 ^A	31.6 ^A	29.5 ^A	32.6 ^A	31.7 ^A
Quarter 3	31.9 ^A	31.5 ^A	28.8 ^A	30.7 ^A	32.9 ^A	34.7 ^A	34.0 ^A	32.2 ^A	30.0 ^A	33.9 ^A	32.4 ^A
Quarter 4	31.3 ^A	31.3 ^A	29.4 ^A	29.5 ^A	31.5 ^A	33.4 ^A	34.4 ^A	31.7 ^A	29.8 ^A	32.6 ^A	31.9 ^A
Annual	31.3 ^A	30.9 ^A	28.9 ^A	30.1 ^A	32.1 ^A	33.7 ^A	33.4 ^A	31.6 ^A	29.7 ^A	33.0 ^A	31.8 ^A
Year 2011											
Quarter 1	31.5 ^A	30.1 ^A	29.2 ^A	29.5 ^A	31.1 ^A	33.7 ^A	34.4 ^A	32.3 ^A	29.5 ^A	32.6 ^A	32.5 ^A
Quarter 2	31.7 ^A	30.3 ^A	29.3 ^A	30.2 ^A	31.8 ^A	33.3 ^A	33.6 ^A	32.7 ^A	29.8 ^A	32.6 ^A	32.8 ^A
Quarter 3	32.6 ^A	31.4 ^A	29.9 ^A	32.1 ^A	32.4 ^A	33.9 ^A	34.8 ^A	33.3 ^A	31.0 ^A	33.3 ^A	33.5 ^A
Forestry, logging and support - 11N											
Year 2010											
Quarter 1	F	F	F	F	x	x	x	x	F	F	F
Quarter 2	F	F	F	F	x	x	x	x	F	F	F
Quarter 3	F	F	F	F	x	x	x	x	F	F	F
Quarter 4	37.2 ^B	F	F	F	x	x	x	x	F	F	F
Annual	F	F	F	F	x	x	x	x	F	F	F
Year 2011											
Quarter 1	F	F	F	F	x	x	x	x	F	F	F
Quarter 2	F	F	F	F	x	x	x	x	F	F	F
Quarter 3	F	F	F	F	x	x	x	x	F	F	F
Mining, quarrying, and oil and gas extraction - 21											
Year 2010											
Quarter 1	41.2 ^A	34.4 ^B	32.7 ^D	41.5 ^D	41.5 ^B	46.6 ^B	F	41.2 ^B	35.3 ^C	45.1 ^A	41.6 ^B
Quarter 2	41.7 ^A	36.3 ^B	33.9 ^C	36.1 ^E	F	45.6 ^B	F	42.2 ^B	35.3 ^B	44.4 ^B	43.2 ^B
Quarter 3	41.0 ^A	38.2 ^B	35.6 ^B	38.2 ^B	F	45.5 ^B	F	42.1 ^A	37.1 ^A	42.6 ^B	42.1 ^A
Quarter 4	40.6 ^A	37.9 ^B	39.4 ^B	F	F	46.3 ^B	F	40.4 ^A	38.7 ^B	42.3 ^B	40.8 ^A
Annual	41.1 ^A	36.7 ^B	35.7 ^C	F	F	46.0 ^B	F	41.5 ^A	36.8 ^B	43.6 ^B	41.8 ^A
Year 2011											
Quarter 1	40.3 ^A	36.7 ^B	39.8 ^B	F	41.5 ^B	46.1 ^B	F	40.3 ^B	37.5 ^B	44.3 ^B	40.1 ^B
Quarter 2	40.7 ^B	33.3 ^B	32.9 ^B	F	F	42.6 ^B	F	42.4 ^B	34.5 ^B	42.6 ^B	42.1 ^B
Quarter 3	42.5 ^A	36.0 ^B	41.2 ^B	F	F	43.2 ^B	F	43.5 ^A	39.2 ^B	42.5 ^A	43.4 ^A
Utilities - 22											
Year 2010											
Quarter 1	38.8 ^A	F	F	F	x	x	x	x	F	F	F
Quarter 2	40.1 ^A	F	F	F	x	x	x	x	31.6 ^C	F	F
Quarter 3	38.8 ^A	F	F	F	x	x	x	x	33.2 ^D	F	F
Quarter 4	40.0 ^A	F	35.5 ^C	F	x	x	x	x	35.0 ^B	F	F
Annual	39.4 ^A	F	F	F	x	x	x	x	F	F	F
Year 2011											
Quarter 1	39.9 ^A	F	34.0 ^C	F	x	x	x	x	34.2 ^C	F	F
Quarter 2	39.6 ^A	F	31.6 ^D	F	x	x	x	x	31.5 ^D	F	F
Quarter 3	40.2 ^A	F	F	F	x	x	x	x	35.1 ^E	F	40.4 ^A

Table 11-10 – continued

Quarterly and annual estimates of average weekly hours by enterprise size of employment, for hourly paid employees, for selected industries — Alberta

Industry - NAICS	All sizes	0 to 4 employees	5 to 19 employees	20 to 49 employees	50 to 99 employees	100 to 299 employees	300 to 499 employees	500 and more employees	0 to 49 employees	50 to 299 employees	300 and more employees
	hours										
Construction - 23											
Year 2010											
Quarter 1	39.3 ^A	31.5 ^A	35.5 ^A	37.9 ^A	40.6 ^A	42.8 ^B	F	43.2 ^A	35.3 ^A	41.9 ^A	43.2 ^A
Quarter 2	37.9 ^A	30.7 ^A	32.9 ^A	35.7 ^A	39.0 ^A	40.2 ^B	42.4 ^C	42.6 ^A	33.2 ^A	39.7 ^A	42.6 ^A
Quarter 3	39.4 ^A	34.3 ^A	32.7 ^A	36.8 ^A	41.4 ^A	43.1 ^B	F	44.2 ^A	34.4 ^A	42.4 ^A	44.0 ^A
Quarter 4	37.9 ^A	32.2 ^A	33.8 ^A	34.8 ^B	37.8 ^B	39.3 ^A	F	43.2 ^A	33.7 ^A	38.7 ^A	43.7 ^A
Annual	38.6 ^A	32.2 ^A	33.7 ^A	36.3 ^A	39.7 ^A	41.2 ^B	F	43.3 ^A	34.1 ^A	40.6 ^A	43.4 ^A
Year 2011											
Quarter 1	38.3 ^A	30.9 ^A	33.8 ^A	35.8 ^B	37.3 ^B	41.0 ^A	F	44.1 ^A	33.6 ^A	39.4 ^A	44.3 ^A
Quarter 2	37.8 ^A	31.9 ^A	34.5 ^A	36.9 ^A	36.8 ^B	40.1 ^A	F	41.9 ^A	34.6 ^A	38.7 ^A	41.8 ^A
Quarter 3	40.6 ^A	35.0 ^A	34.2 ^A	41.6 ^B	41.6 ^A	42.7 ^A	F	44.3 ^A	36.8 ^A	42.2 ^A	44.5 ^A
Manufacturing - 31-33											
Year 2010											
Quarter 1	35.3 ^A	33.9 ^C	32.0 ^A	34.5 ^A	34.8 ^B	35.9 ^A	F	36.5 ^A	33.3 ^A	35.4 ^A	36.5 ^A
Quarter 2	36.8 ^A	32.6 ^B	34.6 ^A	36.6 ^A	38.2 ^A	37.8 ^A	F	36.7 ^A	35.3 ^A	38.0 ^A	37.0 ^A
Quarter 3	37.1 ^A	32.6 ^B	34.3 ^B	36.2 ^A	37.3 ^A	38.0 ^A	F	37.9 ^A	35.0 ^A	37.8 ^A	38.0 ^A
Quarter 4	37.3 ^A	34.3 ^B	33.7 ^A	36.7 ^A	39.0 ^A	37.9 ^A	F	37.8 ^A	35.2 ^A	38.3 ^A	38.1 ^A
Annual	36.6 ^A	33.3 ^B	33.6 ^A	36.1 ^A	37.3 ^A	37.5 ^A	F	37.2 ^A	34.7 ^A	37.4 ^A	37.4 ^A
Year 2011											
Quarter 1	38.1 ^A	33.8 ^A	35.2 ^A	36.8 ^A	38.1 ^A	39.0 ^A	F	39.2 ^A	35.8 ^A	38.7 ^A	39.2 ^A
Quarter 2	38.1 ^A	33.0 ^B	36.0 ^A	38.3 ^A	37.8 ^A	39.5 ^A	F	38.4 ^A	36.8 ^A	38.8 ^A	38.4 ^A
Quarter 3	38.5 ^A	34.5 ^B	35.1 ^A	38.0 ^A	37.5 ^A	38.5 ^A	F	40.0 ^A	36.5 ^A	38.1 ^A	39.9 ^A
Wholesale trade - 41											
Year 2010											
Quarter 1	35.8 ^A	33.6 ^B	35.4 ^B	36.6 ^B	34.3 ^B	F	F	36.1 ^A	35.7 ^B	35.9 ^A	36.1 ^A
Quarter 2	35.7 ^A	32.3 ^C	31.6 ^B	36.2 ^A	F	36.8 ^A	F	38.2 ^A	33.5 ^A	37.2 ^A	38.0 ^A
Quarter 3	36.3 ^A	34.4 ^C	30.2 ^B	38.6 ^B	38.4 ^B	38.0 ^A	F	38.3 ^A	33.8 ^B	38.2 ^A	38.4 ^A
Quarter 4	36.0 ^A	35.6 ^B	33.6 ^B	36.2 ^B	F	37.2 ^A	F	36.1 ^A	34.8 ^A	39.2 ^B	35.5 ^A
Annual	36.0 ^A	34.0 ^B	32.8 ^B	36.9 ^B	F	F	F	37.2 ^A	34.5 ^B	37.6 ^A	37.0 ^A
Year 2011											
Quarter 1	36.5 ^A	30.7 ^C	36.0 ^B	36.9 ^A	36.7 ^B	37.1 ^B	F	37.5 ^B	35.8 ^A	36.9 ^B	37.4 ^A
Quarter 2	37.5 ^A	29.7 ^C	35.1 ^B	37.0 ^B	37.6 ^A	38.2 ^A	F	40.9 ^B	35.4 ^A	37.9 ^A	40.3 ^B
Quarter 3	37.7 ^A	35.5 ^D	32.7 ^B	38.9 ^A	35.9 ^B	38.9 ^A	F	42.0 ^B	35.8 ^A	37.5 ^A	40.4 ^B
Retail trade - 44-45											
Year 2010											
Quarter 1	26.4 ^A	25.5 ^B	25.2 ^B	26.3 ^B	30.2 ^A	28.6 ^B	F	26.2 ^A	25.6 ^A	29.4 ^A	26.1 ^A
Quarter 2	27.0 ^A	26.0 ^B	27.3 ^A	27.0 ^B	31.6 ^A	27.0 ^B	F	26.4 ^A	27.0 ^A	29.2 ^A	26.5 ^A
Quarter 3	27.4 ^A	27.4 ^B	27.1 ^B	27.6 ^B	30.7 ^B	28.4 ^B	F	26.9 ^A	27.3 ^A	29.5 ^A	26.9 ^A
Quarter 4	26.5 ^A	28.1 ^B	25.5 ^B	26.9 ^B	28.6 ^A	28.4 ^A	F	26.1 ^A	26.4 ^A	28.5 ^A	26.1 ^A
Annual	26.9 ^A	26.7 ^B	26.3 ^B	27.0 ^B	30.2 ^A	28.1 ^B	F	26.4 ^A	26.6 ^A	29.1 ^A	26.4 ^A
Year 2011											
Quarter 1	26.3 ^A	24.3 ^B	23.8 ^B	26.4 ^A	27.7 ^B	27.5 ^A	25.7 ^B	26.6 ^A	24.8 ^A	27.6 ^A	26.6 ^A
Quarter 2	26.9 ^A	25.4 ^B	25.9 ^B	26.6 ^B	29.2 ^A	27.9 ^A	F	26.9 ^A	26.1 ^A	28.5 ^A	26.9 ^A
Quarter 3	27.2 ^A	26.1 ^B	26.7 ^A	29.6 ^A	29.9 ^A	28.7 ^B	F	26.2 ^A	27.7 ^A	29.3 ^A	26.3 ^A

Table 11-10 – continued

Quarterly and annual estimates of average weekly hours by enterprise size of employment, for hourly paid employees, for selected industries — Alberta

Industry - NAICS	All sizes	0 to 4 employees	5 to 19 employees	20 to 49 employees	50 to 99 employees	100 to 299 employees	300 to 499 employees	500 and more employees	0 to 49 employees	50 to 299 employees	300 and more employees	hours										
Transportation and warehousing - 48-49																						
Year 2010																						
Quarter 1	35.0 ^A	36.6 ^B	35.4 ^B	34.5 ^C	F	37.5 ^C	F	34.0 ^A	35.6 ^A	37.7 ^B	34.2 ^A											
Quarter 2	35.4 ^A	38.0 ^A	33.3 ^B	36.8 ^B	37.7 ^B	32.5 ^C	F	35.6 ^A	35.7 ^B	33.9 ^B	35.8 ^A											
Quarter 3	36.4 ^A	36.2 ^A	35.2 ^B	34.8 ^C	F	35.2 ^C	F	36.9 ^A	35.4 ^B	35.9 ^B	37.1 ^A											
Quarter 4	36.8 ^A	36.1 ^B	36.8 ^B	39.4 ^B	F	33.7 ^B	F	37.0 ^A	37.3 ^B	34.9 ^B	37.0 ^A											
Annual	35.9 ^A	36.7 ^B	35.3 ^B	36.4 ^B	F	34.5 ^C	F	35.9 ^A	36.0 ^B	35.5 ^B	36.0 ^A											
Year 2011																						
Quarter 1	36.9 ^A	33.7 ^B	37.8 ^B	34.9 ^C	F	36.1 ^B	F	37.3 ^A	35.9 ^B	37.0 ^B	37.4 ^A											
Quarter 2	36.6 ^A	35.6 ^A	33.0 ^C	38.2 ^B	34.4 ^C	39.2 ^B	F	36.9 ^A	35.2 ^B	37.5 ^B	37.0 ^A											
Quarter 3	37.5 ^A	34.4 ^A	36.9 ^C	40.1 ^B	F	38.2 ^B	F	37.6 ^A	37.1 ^B	38.3 ^B	37.4 ^A											
Information and cultural industries - 51																						
Year 2010																						
Quarter 1	30.8 ^A	F	26.7 ^B	31.5 ^B	..	F	F	32.9 ^A	28.0 ^B	F	32.6 ^A											
Quarter 2	29.1 ^B	F	23.3 ^B	F	F	F	F	F	20.1 ^D	F	F											
Quarter 3	27.4 ^B	25.8 ^D	24.0 ^C	26.6 ^E	F	F	F	F	21.4 ^C	F	F											
Quarter 4	30.0 ^B	25.1 ^D	25.7 ^B	F	F	F	F	F	25.3 ^B	F	F											
Annual	29.3 ^B	F	25.0 ^B	F	F	F	F	F	24.3 ^C	F	F											
Year 2011																						
Quarter 1	25.0 ^B	22.0 ^D	23.7 ^C	21.1 ^D	F	F	x	x	22.4 ^B	F	F											
Quarter 2	27.9 ^A	19.6 ^D	24.6 ^B	23.7 ^C	F	F	x	x	23.2 ^B	F	F											
Quarter 3	28.6 ^A	15.6 ^E	25.3 ^B	22.7 ^D	F	F	x	x	22.3 ^B	F	30.9 ^A											
Finance and insurance - 52																						
Year 2010																						
Quarter 1	29.9 ^A	30.5 ^B	33.5 ^D	..	F	33.5 ^C	F	29.6 ^B	30.7 ^D	32.6 ^C	29.5 ^B											
Quarter 2	30.2 ^B	35.6 ^C	33.6 ^D	F	F	F	F	29.5 ^B	34.3 ^E	F	29.5 ^B											
Quarter 3	29.4 ^B	30.2 ^B	23.9 ^C	F	F	F	F	30.0 ^B	24.5 ^D	F	30.5 ^B											
Quarter 4	26.8 ^A	22.5 ^D	25.3 ^C	F	..	F	F	27.2 ^A	24.1 ^C	F	27.5 ^A											
Annual	29.1 ^B	30.2 ^C	28.6 ^D	F	F	F	F	29.1 ^B	28.0 ^D	F	29.2 ^B											
Year 2011																						
Quarter 1	28.2 ^A	32.5 ^D	28.5 ^C	F	..	F	F	27.7 ^A	30.9 ^C	F	27.8 ^A											
Quarter 2	29.1 ^A	F	31.5 ^C	F	F	28.8 ^B	F	28.2 ^A	30.8 ^B	F	28.2 ^A											
Quarter 3	29.0 ^A	F	38.4 ^B	27.1 ^D	F	F	F	27.1 ^A	33.4 ^C	F	27.2 ^A											
Real estate and rental and leasing - 53																						
Year 2010																						
Quarter 1	31.7 ^B	F	32.9 ^E	F	F	F	F	F	31.4 ^D	F	F											
Quarter 2	34.2 ^B	F	37.3 ^E	F	F	F	F	F	35.1 ^C	F	F											
Quarter 3	34.5 ^B	31.2 ^D	36.5 ^E	31.6 ^C	F	F	F	F	33.2 ^C	F	F											
Quarter 4	33.6 ^B	F	34.1 ^D	F	F	F	F	F	31.3 ^C	36.4 ^B	F											
Annual	33.6 ^B	F	35.5 ^E	F	F	F	F	F	32.9 ^C	F	F											
Year 2011																						
Quarter 1	32.4 ^B	F	30.0 ^B	27.6 ^E	F	F	x	x	29.4 ^C	34.4 ^B	F											
Quarter 2	31.8 ^B	F	29.6 ^C	29.1 ^C	34.7 ^C	F	x	x	28.3 ^C	34.6 ^B	F											
Quarter 3	32.2 ^B	F	31.4 ^C	28.1 ^D	F	F	x	x	28.8 ^C	34.0 ^A	F											

Table 11-10 – continued

Quarterly and annual estimates of average weekly hours by enterprise size of employment, for hourly paid employees, for selected industries — Alberta

Industry - NAICS	All sizes	0 to 4 employees	5 to 19 employees	20 to 49 employees	50 to 99 employees	100 to 299 employees	300 to 499 employees	500 and more employees	0 to 49 employees	50 to 299 employees	300 and more employees
	hours										
Professional, scientific and technical services - 54											
Year 2010											
Quarter 1	33.8 ^A	30.0 ^C	30.4 ^B	30.2 ^B	34.0 ^C	F	F	36.0 ^B	30.2 ^B	36.8 ^B	35.8 ^A
Quarter 2	34.3 ^A	32.2 ^D	28.7 ^B	34.3 ^A	35.4 ^C	39.1 ^B	F	35.8 ^A	31.1 ^B	37.7 ^B	35.8 ^A
Quarter 3	33.7 ^B	36.2 ^C	26.8 ^B	33.4 ^A	30.1 ^E	39.7 ^B	F	37.1 ^A	30.3 ^B	37.0 ^B	36.6 ^A
Quarter 4	36.1 ^A	F	29.4 ^B	35.4 ^A	41.5 ^C	42.6 ^B	F	39.3 ^A	32.0 ^B	42.3 ^B	38.6 ^A
Annual	34.5 ^A	32.8 ^D	28.7 ^B	33.8 ^B	34.6 ^D	F	F	37.1 ^A	30.9 ^B	38.2 ^B	36.7 ^A
Year 2011											
Quarter 1	35.0 ^A	30.8 ^C	29.5 ^B	35.0 ^B	F	39.4 ^A	F	37.8 ^A	31.6 ^B	40.0 ^B	37.1 ^A
Quarter 2	35.1 ^A	32.6 ^C	31.2 ^B	34.6 ^B	36.7 ^C	37.2 ^B	F	37.5 ^A	32.8 ^B	37.0 ^B	36.7 ^A
Quarter 3	33.9 ^A	32.2 ^B	29.1 ^B	33.1 ^B	32.7 ^B	37.8 ^B	F	37.4 ^A	31.1 ^B	35.2 ^B	36.6 ^A
Administrative and support, waste management and remediation services - 56											
Year 2010											
Quarter 1	31.1 ^A	30.0 ^B	31.8 ^B	29.8 ^B	F	28.7 ^B	F	31.4 ^A	30.8 ^A	30.4 ^B	31.7 ^A
Quarter 2	30.7 ^A	31.2 ^B	29.8 ^B	33.1 ^D	32.2 ^B	29.1 ^C	F	30.3 ^B	31.2 ^B	30.2 ^B	30.5 ^B
Quarter 3	32.7 ^A	32.2 ^B	31.1 ^B	34.2 ^C	33.4 ^D	28.8 ^D	F	33.6 ^A	32.6 ^B	30.3 ^C	33.8 ^A
Quarter 4	30.8 ^A	27.4 ^B	30.1 ^B	32.1 ^C	31.7 ^C	28.9 ^C	F	31.2 ^A	30.2 ^B	30.1 ^B	31.6 ^A
Annual	31.3 ^A	30.1 ^B	30.6 ^B	32.5 ^C	F	28.9 ^C	F	31.6 ^A	31.2 ^B	30.2 ^B	31.9 ^A
Year 2011											
Quarter 1	31.9 ^A	27.0 ^B	30.9 ^B	32.3 ^C	35.8 ^C	F	F	32.0 ^B	30.5 ^B	34.2 ^B	32.1 ^A
Quarter 2	32.7 ^A	27.8 ^B	27.7 ^C	31.6 ^B	39.5 ^B	F	F	34.4 ^A	29.0 ^B	34.4 ^B	35.0 ^A
Quarter 3	34.2 ^A	29.7 ^B	31.5 ^B	32.2 ^B	42.4 ^C	F	F	35.4 ^A	31.4 ^A	36.7 ^B	35.5 ^A
Health care and social assistance - 62											
Year 2010											
Quarter 1	27.5 ^A	29.3 ^B	26.2 ^B	29.6 ^C	31.3 ^C	27.6 ^B	F	27.1 ^A	27.9 ^B	28.9 ^B	26.8 ^A
Quarter 2	27.1 ^A	29.6 ^A	25.9 ^B	29.6 ^C	28.3 ^C	26.7 ^B	F	27.0 ^A	27.8 ^B	27.3 ^B	26.7 ^A
Quarter 3	26.6 ^A	27.7 ^B	25.2 ^B	28.4 ^B	28.2 ^C	30.2 ^B	F	25.4 ^A	26.7 ^B	29.6 ^B	25.6 ^A
Quarter 4	27.5 ^A	29.6 ^B	27.4 ^B	28.1 ^C	20.1 ^D	29.0 ^B	F	27.7 ^A	28.0 ^B	26.2 ^B	27.7 ^A
Annual	27.2 ^A	29.1 ^B	26.2 ^B	29.0 ^C	27.4 ^D	28.4 ^B	F	26.8 ^A	27.6 ^B	28.1 ^B	26.7 ^A
Year 2011											
Quarter 1	27.3 ^A	29.3 ^B	26.5 ^B	26.4 ^C	22.9 ^E	27.9 ^B	F	27.8 ^A	27.1 ^B	26.1 ^B	27.8 ^A
Quarter 2	27.4 ^A	28.9 ^B	26.2 ^B	26.1 ^C	27.5 ^D	26.5 ^B	F	27.9 ^A	26.8 ^B	26.8 ^B	27.9 ^A
Quarter 3	29.0 ^A	31.8 ^B	25.9 ^B	30.9 ^C	25.0 ^C	26.4 ^B	F	30.2 ^A	28.7 ^B	25.9 ^B	30.1 ^A
Accommodation and food services - 72											
Year 2010											
Quarter 1	24.6 ^A	26.6 ^B	22.4 ^B	25.4 ^B	24.0 ^A	29.2 ^B	F	24.2 ^A	24.3 ^A	26.4 ^A	23.5 ^A
Quarter 2	25.0 ^A	26.2 ^B	22.7 ^B	24.6 ^A	24.2 ^B	30.6 ^B	F	24.4 ^A	23.9 ^A	27.1 ^B	24.2 ^A
Quarter 3	26.4 ^A	22.3 ^B	25.3 ^B	25.0 ^B	26.9 ^B	32.8 ^C	F	25.4 ^A	24.9 ^A	29.5 ^B	25.3 ^A
Quarter 4	24.9 ^A	26.0 ^C	24.3 ^B	23.0 ^B	26.5 ^B	25.8 ^A	F	F	23.7 ^A	26.2 ^B	25.7 ^A
Annual	25.2 ^A	25.1 ^B	23.7 ^B	24.5 ^B	25.5 ^B	29.6 ^B	F	F	24.2 ^A	27.3 ^B	24.7 ^A
Year 2011											
Quarter 1	24.9 ^A	24.2 ^D	23.2 ^B	23.4 ^B	25.4 ^B	26.1 ^B	F	F	23.3 ^A	25.7 ^A	27.0 ^A
Quarter 2	25.3 ^A	23.1 ^D	22.7 ^B	24.6 ^A	24.5 ^B	27.7 ^B	F	F	23.8 ^A	25.9 ^B	27.5 ^A
Quarter 3	25.1 ^A	20.9 ^E	22.7 ^A	25.5 ^B	23.4 ^B	26.3 ^A	F	27.8 ^A	24.2 ^A	24.7 ^A	27.6 ^A

Table 11-10 – continued

Quarterly and annual estimates of average weekly hours by enterprise size of employment, for hourly paid employees, for selected industries — Alberta

Industry - NAICS	All sizes	0 to 4 employees	5 to 19 employees	20 to 49 employees	50 to 99 employees	100 to 299 employees	300 to 499 employees	500 and more employees	0 to 49 employees	50 to 299 employees	300 and more employees
	hours										
Other services (except public administration) - 81											
Year 2010											
Quarter 1	30.2 ^A	31.2 ^B	28.7 ^B	32.3 ^B	F	F	F	F	30.1 ^A	27.8 ^B	F
Quarter 2	30.3 ^A	30.0 ^B	28.3 ^B	31.7 ^B	25.6 ^D	F	F	F	29.6 ^B	28.5 ^B	F
Quarter 3	29.9 ^A	30.4 ^B	27.0 ^B	32.6 ^B	F	F	F	F	29.1 ^B	29.4 ^B	F
Quarter 4	30.4 ^A	31.0 ^B	30.3 ^B	30.4 ^B	28.1 ^C	29.7 ^A	F	F	30.5 ^A	29.1 ^B	F
Annual	30.2 ^A	30.7 ^B	28.5 ^B	31.7 ^B	F	F	F	F	29.8 ^B	28.7 ^B	F
Year 2011											
Quarter 1	30.9 ^A	33.4 ^B	30.7 ^B	30.7 ^B	27.0 ^C	29.1 ^B	F	F	31.4 ^A	28.3 ^B	F
Quarter 2	31.6 ^A	33.4 ^B	33.6 ^A	28.8 ^B	30.2 ^B	29.3 ^B	F	F	32.3 ^A	29.6 ^B	F
Quarter 3	31.9 ^A	31.1 ^B	33.3 ^A	30.2 ^B	32.7 ^B	31.8 ^B	F	F	31.8 ^A	32.2 ^A	F

Table 11-11
Quarterly and annual estimates of average weekly hours by enterprise size of employment, for hourly paid employees, for selected industries — British Columbia

Industry - NAICS	All sizes	0 to 4 employees	5 to 19 employees	20 to 49 employees	50 to 99 employees	100 to 299 employees	300 to 499 employees	500 and more employees	0 to 49 employees	50 to 299 employees	300 and more employees
hours											
Industrial aggregate excluding unclassified businesses - 11-91N											
Year 2010											
Quarter 1	28.4 ^A	27.8 ^A	27.1 ^A	27.7 ^A	27.7 ^A	28.6 ^A	29.4 ^A	29.2 ^A	27.4 ^A	28.2 ^A	29.2 ^A
Quarter 2	29.0 ^A	28.6 ^A	27.2 ^A	28.3 ^A	28.6 ^A	29.2 ^A	30.1 ^A	30.3 ^A	27.8 ^A	28.9 ^A	30.3 ^A
Quarter 3	29.7 ^A	28.8 ^A	27.5 ^A	28.9 ^A	29.7 ^A	30.1 ^A	31.4 ^A	30.8 ^A	28.2 ^A	29.9 ^A	30.9 ^A
Quarter 4	29.2 ^A	27.6 ^A	27.2 ^A	28.5 ^A	29.0 ^A	28.3 ^A	28.9 ^B	31.0 ^A	27.8 ^A	28.7 ^A	30.8 ^A
Annual	29.1 ^A	28.2 ^A	27.3 ^A	28.3 ^A	28.8 ^A	29.1 ^A	29.9 ^A	30.3 ^A	27.8 ^A	28.9 ^A	30.3 ^A
Year 2011											
Quarter 1	29.3 ^A	27.7 ^A	27.4 ^A	28.3 ^A	28.8 ^A	29.4 ^A	29.0 ^B	30.9 ^A	27.8 ^A	29.1 ^A	30.7 ^A
Quarter 2	30.2 ^A	29.0 ^A	28.2 ^A	29.1 ^A	30.0 ^A	29.7 ^A	30.7 ^A	31.9 ^A	28.7 ^A	29.8 ^A	31.8 ^A
Quarter 3	30.0 ^A	29.3 ^A	28.5 ^A	29.3 ^A	30.2 ^A	31.0 ^A	30.3 ^A	30.9 ^A	28.9 ^A	30.6 ^A	30.8 ^A
Forestry, logging and support - 11N											
Year 2010											
Quarter 1	36.6 ^B	35.5 ^C	36.8 ^B	F	x	x	x	x	37.0 ^A	F	F
Quarter 2	35.0 ^B	31.7 ^C	31.5 ^C	F	x	x	x	x	33.5 ^B	F	F
Quarter 3	34.4 ^B	34.0 ^B	30.0 ^D	F	x	x	x	x	34.3 ^B	F	F
Quarter 4	38.5 ^A	34.8 ^C	38.6 ^A	F	x	x	x	x	38.5 ^A	F	F
Annual	36.2 ^B	34.1 ^C	35.1 ^C	F	x	x	x	x	36.1 ^B	F	F
Year 2011											
Quarter 1	37.6 ^B	34.1 ^C	36.8 ^B	F	x	x	x	x	37.6 ^B	F	F
Quarter 2	37.5 ^B	37.0 ^B	36.5 ^B	F	x	x	x	x	37.1 ^B	F	F
Quarter 3	41.5 ^B	37.9 ^C	41.8 ^C	F	x	x	x	x	42.2 ^B	F	F
Mining, quarrying, and oil and gas extraction - 21											
Year 2010											
Quarter 1	39.7 ^A	x	33.3 ^E	x	x	x	x	x	37.3 ^B	F	F
Quarter 2	39.6 ^A	x	32.5 ^C	x	x	x	x	x	36.2 ^B	F	F
Quarter 3	37.5 ^B	x	32.5 ^C	x	x	x	x	x	36.2 ^B	F	F
Quarter 4	36.3 ^B	x	31.3 ^D	x	x	x	x	x	33.1 ^B	..	F
Annual	38.3 ^A	x	32.3 ^D	x	x	x	x	x	35.6 ^B	F	F
Year 2011											
Quarter 1	38.5 ^A	36.9 ^A	44.2 ^C	F	x	x	F	F	40.7 ^B	F	F
Quarter 2	40.7 ^A	37.4 ^B	F	F	x	x	F	F	37.5 ^B	F	F
Quarter 3	42.4 ^A	38.0 ^B	F	F	x	x	F	F	39.1 ^B	F	F
Utilities - 22											
Year 2010											
Quarter 1	39.4 ^A	x	F	x	x	x	x	x	F	F	39.8 ^A
Quarter 2	40.5 ^A	x	F	x	x	x	x	x	30.1 ^D	F	F
Quarter 3	39.3 ^A	x	F	x	x	x	x	x	31.0 ^D	F	F
Quarter 4	40.4 ^A	x	F	x	x	x	x	x	34.9 ^C	F	F
Annual	39.9 ^A	x	F	x	x	x	x	x	F	F	F
Year 2011											
Quarter 1	39.8 ^A	F	F	F	x	x	x	x	27.5 ^E	F	F
Quarter 2	40.9 ^A	F	F	F	x	x	x	x	F	F	F
Quarter 3	38.3 ^A	F	F	F	x	x	x	x	27.2 ^E	F	38.7 ^A

Table 11-11 – continued

Quarterly and annual estimates of average weekly hours by enterprise size of employment, for hourly paid employees, for selected industries — British Columbia

Industry - NAICS	All sizes	0 to 4 employees	5 to 19 employees	20 to 49 employees	50 to 99 employees	100 to 299 employees	300 to 499 employees	500 and more employees	0 to 49 employees	50 to 299 employees	300 and more employees
	hours										
Construction - 23											
Year 2010											
Quarter 1	33.7 ^A	29.1 ^A	32.8 ^A	34.8 ^A	36.5 ^A	F	F	F	32.4 ^A	36.6 ^A	F
Quarter 2	34.1 ^A	30.8 ^A	32.2 ^B	34.9 ^A	39.7 ^B	F	F	38.8 ^A	32.6 ^A	37.9 ^B	38.1 ^A
Quarter 3	34.6 ^A	32.3 ^A	32.0 ^B	34.9 ^A	37.1 ^B	F	F	40.0 ^A	32.8 ^A	38.4 ^A	40.4 ^A
Quarter 4	33.5 ^A	31.3 ^A	31.6 ^B	33.0 ^A	36.7 ^B	F	F	39.2 ^A	31.9 ^A	37.2 ^A	36.7 ^B
Annual	34.0 ^A	31.0 ^A	32.1 ^B	34.4 ^A	37.5 ^B	F	F	F	32.4 ^A	37.5 ^A	F
Year 2011											
Quarter 1	33.6 ^A	29.9 ^B	32.8 ^A	32.3 ^A	36.9 ^A	F	F	38.2 ^A	31.9 ^A	36.6 ^A	38.5 ^A
Quarter 2	34.4 ^A	33.0 ^B	32.9 ^B	35.5 ^A	35.0 ^A	F	F	37.4 ^A	33.7 ^A	35.4 ^A	37.2 ^A
Quarter 3	35.8 ^A	32.4 ^A	34.5 ^A	35.7 ^A	36.4 ^B	F	F	F	34.3 ^A	37.4 ^A	40.6 ^A
Manufacturing - 31-33											
Year 2010											
Quarter 1	35.3 ^A	29.2 ^B	31.4 ^A	33.1 ^A	35.4 ^A	35.3 ^A	F	38.8 ^A	31.9 ^A	35.4 ^A	38.7 ^A
Quarter 2	35.9 ^A	31.0 ^B	32.2 ^A	34.8 ^A	37.2 ^A	35.8 ^A	F	37.8 ^A	33.2 ^A	36.4 ^A	37.9 ^A
Quarter 3	36.3 ^A	30.3 ^B	33.3 ^A	34.1 ^A	38.1 ^A	36.7 ^A	F	38.7 ^A	33.4 ^A	37.3 ^A	38.3 ^A
Quarter 4	36.0 ^A	29.1 ^B	32.4 ^A	36.3 ^A	36.8 ^A	36.8 ^A	F	37.8 ^A	33.9 ^A	36.8 ^A	37.6 ^A
Annual	35.9 ^A	29.9 ^B	32.3 ^A	34.7 ^A	36.9 ^A	36.2 ^A	F	38.3 ^A	33.1 ^A	36.5 ^A	38.1 ^A
Year 2011											
Quarter 1	36.6 ^A	30.9 ^B	33.6 ^A	34.9 ^A	36.0 ^A	37.5 ^A	F	39.4 ^A	33.9 ^A	36.8 ^A	39.0 ^A
Quarter 2	36.4 ^A	30.3 ^B	32.5 ^A	36.6 ^A	36.5 ^A	37.5 ^A	F	38.0 ^A	34.2 ^A	37.1 ^A	37.9 ^A
Quarter 3	36.6 ^A	32.0 ^B	33.2 ^A	34.7 ^A	35.8 ^A	39.7 ^A	F	38.2 ^A	33.7 ^A	38.0 ^A	37.9 ^A
Wholesale trade - 41											
Year 2010											
Quarter 1	34.8 ^A	31.6 ^B	32.1 ^B	37.6 ^B	37.1 ^B	32.9 ^C	F	F	33.9 ^A	35.2 ^B	F
Quarter 2	35.8 ^A	33.6 ^B	32.7 ^B	37.0 ^B	36.5 ^A	36.5 ^B	F	F	34.7 ^A	36.5 ^A	F
Quarter 3	36.0 ^A	32.7 ^A	32.9 ^B	36.2 ^B	39.7 ^B	37.1 ^A	F	F	34.3 ^A	38.3 ^A	F
Quarter 4	34.1 ^A	32.0 ^A	30.8 ^B	34.8 ^B	34.2 ^B	34.5 ^A	F	F	32.8 ^A	34.4 ^A	36.0 ^A
Annual	35.1 ^A	32.4 ^A	32.1 ^B	36.3 ^B	36.9 ^B	35.4 ^B	F	F	33.9 ^A	36.1 ^A	F
Year 2011											
Quarter 1	34.9 ^A	31.5 ^B	31.7 ^B	36.6 ^A	F	36.0 ^A	F	36.2 ^A	33.7 ^A	35.5 ^A	36.3 ^A
Quarter 2	34.2 ^A	30.1 ^B	32.6 ^B	35.1 ^A	F	34.1 ^A	34.7 ^C	36.4 ^A	33.1 ^A	34.2 ^A	36.2 ^A
Quarter 3	35.3 ^A	31.1 ^B	31.6 ^B	35.9 ^A	F	F	F	38.2 ^A	33.3 ^A	35.8 ^A	38.5 ^A
Retail trade - 44-45											
Year 2010											
Quarter 1	26.0 ^A	23.9 ^B	24.5 ^B	27.0 ^B	26.3 ^B	25.8 ^A	F	26.4 ^A	25.3 ^A	26.1 ^A	26.4 ^A
Quarter 2	26.9 ^A	25.0 ^B	25.4 ^B	28.2 ^B	27.1 ^B	27.2 ^B	F	27.2 ^A	26.4 ^A	27.1 ^A	27.1 ^A
Quarter 3	27.3 ^A	25.0 ^B	25.4 ^B	28.3 ^A	27.5 ^B	F	F	27.6 ^A	26.4 ^A	27.9 ^A	27.6 ^A
Quarter 4	26.9 ^A	24.4 ^B	26.0 ^B	29.7 ^B	29.8 ^B	25.7 ^B	F	26.4 ^A	27.1 ^A	28.2 ^A	26.4 ^A
Annual	26.8 ^A	24.6 ^B	25.3 ^B	28.3 ^B	27.7 ^B	F	F	26.9 ^A	26.3 ^A	27.4 ^A	26.9 ^A
Year 2011											
Quarter 1	26.1 ^A	25.8 ^B	24.8 ^B	27.8 ^A	26.8 ^A	26.3 ^B	F	25.8 ^A	26.1 ^A	26.6 ^A	26.0 ^A
Quarter 2	27.6 ^A	26.9 ^B	26.9 ^A	29.5 ^B	29.8 ^B	28.0 ^A	F	26.9 ^A	27.9 ^A	29.0 ^A	27.0 ^A
Quarter 3	27.4 ^A	27.2 ^B	26.0 ^B	29.1 ^A	31.3 ^B	28.2 ^A	F	26.7 ^A	27.3 ^A	30.1 ^B	26.8 ^A

Table 11-11 – continued

Quarterly and annual estimates of average weekly hours by enterprise size of employment, for hourly paid employees, for selected industries – British Columbia

Industry - NAICS	All sizes	0 to 4 employees	5 to 19 employees	20 to 49 employees	50 to 99 employees	100 to 299 employees	300 to 499 employees	500 and more employees	0 to 49 employees	50 to 299 employees	300 and more employees
	hours										
Transportation and warehousing - 48-49											
Year 2010											
Quarter 1	33.9 ^A	33.1 ^B	32.5 ^B	30.1 ^B	F	34.4 ^A	F	34.8 ^A	32.0 ^A	33.9 ^A	34.8 ^A
Quarter 2	34.6 ^A	36.3 ^B	32.9 ^A	31.4 ^B	32.5 ^B	32.7 ^B	F	F	33.2 ^A	32.6 ^A	35.9 ^A
Quarter 3	35.0 ^A	33.0 ^B	31.2 ^B	31.9 ^B	36.6 ^B	35.0 ^B	F	36.1 ^A	31.8 ^A	35.7 ^B	36.4 ^A
Quarter 4	33.6 ^A	29.1 ^C	29.8 ^B	30.1 ^B	34.7 ^B	33.3 ^B	F	35.3 ^A	29.8 ^B	33.9 ^B	35.6 ^A
Annual	34.3 ^A	33.0 ^B	31.7 ^B	30.9 ^B	F	33.9 ^B	F	F	31.7 ^A	34.1 ^A	35.7 ^A
Year 2011											
Quarter 1	33.6 ^A	25.8 ^D	30.5 ^B	32.3 ^B	33.9 ^B	35.0 ^A	F	34.9 ^A	30.0 ^A	34.5 ^A	35.2 ^A
Quarter 2	34.2 ^A	28.4 ^C	30.6 ^B	33.9 ^A	F	36.4 ^A	F	34.9 ^A	31.3 ^A	35.5 ^A	35.3 ^A
Quarter 3	35.7 ^A	30.9 ^B	30.3 ^B	35.7 ^B	33.7 ^A	F	F	37.0 ^A	32.4 ^A	36.0 ^A	37.5 ^A
Information and cultural industries - 51											
Year 2010											
Quarter 1	27.2 ^A	27.0 ^C	F	F	F	F	F	28.1 ^A	22.5 ^D	28.2 ^B	27.9 ^A
Quarter 2	29.4 ^A	22.7 ^C	21.0 ^D	F	F	F	F	31.9 ^A	21.1 ^C	27.9 ^B	31.3 ^A
Quarter 3	27.5 ^A	24.6 ^C	20.9 ^D	F	F	F	F	28.7 ^A	23.7 ^B	26.4 ^B	28.4 ^A
Quarter 4	27.2 ^A	30.5 ^C	22.8 ^C	25.4 ^C	F	25.6 ^C	F	28.4 ^A	25.0 ^B	26.3 ^B	27.8 ^A
Annual	27.8 ^A	26.1 ^C	22.0 ^D	F	F	F	F	29.3 ^A	23.1 ^C	27.3 ^B	28.8 ^A
Year 2011											
Quarter 1	28.7 ^A	29.0 ^C	21.1 ^B	26.7 ^D	F	F	F	31.8 ^A	24.4 ^B	26.1 ^B	30.2 ^A
Quarter 2	31.7 ^A	25.0 ^C	25.1 ^B	29.0 ^D	F	F	F	35.3 ^A	25.8 ^B	29.4 ^C	33.5 ^A
Quarter 3	31.7 ^A	24.0 ^C	24.7 ^C	32.1 ^C	F	27.4 ^C	F	35.2 ^A	26.7 ^B	28.9 ^B	33.8 ^A
Finance and insurance - 52											
Year 2010											
Quarter 1	30.1 ^A	31.4 ^B	37.2 ^E	F	F	25.7 ^D	F	29.8 ^A	33.4 ^B	26.6 ^B	30.1 ^A
Quarter 2	28.9 ^A	31.9 ^D	33.9 ^D	F	F	26.9 ^B	F	28.9 ^A	30.8 ^C	27.9 ^A	28.8 ^A
Quarter 3	29.3 ^A	25.7 ^E	29.6 ^C	F	F	F	F	29.6 ^A	28.8 ^C	28.6 ^A	29.6 ^A
Quarter 4	28.3 ^A	26.4 ^B	25.9 ^D	F	F	F	F	29.4 ^A	26.5 ^C	F	29.2 ^A
Annual	29.2 ^A	29.0 ^D	30.7 ^D	F	F	F	F	29.4 ^A	29.7 ^C	27.0 ^C	29.4 ^A
Year 2011											
Quarter 1	28.6 ^A	26.7 ^B	22.5 ^D	F	F	26.5 ^D	F	29.5 ^A	25.3 ^C	27.4 ^C	29.5 ^A
Quarter 2	28.7 ^A	27.2 ^B	26.7 ^C	F	F	31.2 ^B	F	29.3 ^A	27.2 ^B	27.4 ^C	29.3 ^A
Quarter 3	27.7 ^A	29.9 ^B	25.6 ^D	26.4 ^C	F	30.3 ^B	F	28.2 ^A	27.2 ^B	25.0 ^D	28.2 ^A
Real estate and rental and leasing - 53											
Year 2010											
Quarter 1	27.4 ^A	F	27.1 ^B	30.2 ^B	F	F	x	x	27.4 ^B	F	F
Quarter 2	27.4 ^B	F	25.4 ^C	29.2 ^B	F	F	x	x	26.8 ^B	29.6 ^A	F
Quarter 3	27.7 ^B	F	24.7 ^D	26.8 ^C	F	F	x	x	26.5 ^C	F	F
Quarter 4	24.8 ^B	F	F	26.1 ^C	F	F	x	x	21.3 ^D	28.4 ^A	F
Annual	26.8 ^B	F	F	27.8 ^B	F	F	x	x	25.4 ^C	F	F
Year 2011											
Quarter 1	26.2 ^B	22.1 ^E	25.3 ^E	28.5 ^B	F	F	F	F	25.4 ^C	26.5 ^B	F
Quarter 2	27.2 ^B	26.5 ^E	32.3 ^D	25.0 ^B	F	F	F	F	28.0 ^C	25.2 ^B	F
Quarter 3	28.1 ^B	28.5 ^D	28.8 ^D	28.2 ^B	F	F	F	F	28.5 ^B	F	28.7 ^B

Table 11-11 – continued

Quarterly and annual estimates of average weekly hours by enterprise size of employment, for hourly paid employees, for selected industries — British Columbia

Industry - NAICS	All sizes	0 to 4 employees	5 to 19 employees	20 to 49 employees	50 to 99 employees	100 to 299 employees	300 to 499 employees	500 and more employees	0 to 49 employees	50 to 299 employees	300 and more employees
	hours										
Professional, scientific and technical services - 54											
Year 2010											
Quarter 1	29.1 ^A	29.3 ^C	26.5 ^B	29.7 ^B	F	33.0 ^B	F	32.4 ^A	28.1 ^B	29.3 ^B	32.1 ^A
Quarter 2	30.5 ^A	32.3 ^C	27.3 ^C	32.7 ^B	F	30.5 ^B	F	33.0 ^A	30.4 ^B	28.8 ^B	32.4 ^A
Quarter 3	31.0 ^A	27.7 ^C	23.0 ^D	35.3 ^B	30.6 ^D	30.7 ^B	F	35.6 ^A	28.8 ^B	30.6 ^B	40.2 ^A
Quarter 4	31.6 ^A	25.3 ^D	30.8 ^B	35.1 ^B	38.4 ^C	33.7 ^A	F	34.6 ^A	30.4 ^B	35.6 ^B	32.9 ^A
Annual	30.6 ^A	28.3 ^C	27.2 ^C	33.7 ^B	F	31.9 ^B	F	34.0 ^A	29.5 ^B	31.3 ^B	34.3 ^A
Year 2011											
Quarter 1	33.1 ^A	31.2 ^B	31.5 ^B	36.4 ^B	F	35.2 ^B	F	34.4 ^A	32.7 ^A	33.7 ^B	33.9 ^A
Quarter 2	33.7 ^A	33.4 ^B	32.4 ^A	35.0 ^B	F	F	F	35.4 ^A	33.2 ^A	33.2 ^A	35.4 ^A
Quarter 3	32.6 ^A	31.5 ^B	32.1 ^A	28.0 ^D	33.0 ^B	31.1 ^B	F	36.1 ^A	31.4 ^A	32.0 ^A	36.0 ^B
Administrative and support, waste management and remediation services - 56											
Year 2010											
Quarter 1	28.6 ^A	25.6 ^B	26.5 ^B	26.2 ^B	26.1 ^C	F	F	30.3 ^A	26.2 ^B	28.1 ^B	30.3 ^A
Quarter 2	30.5 ^A	29.6 ^A	26.3 ^C	27.4 ^B	31.8 ^C	F	F	32.9 ^A	27.5 ^B	31.0 ^C	33.8 ^A
Quarter 3	30.9 ^A	29.4 ^A	28.3 ^B	26.1 ^C	33.8 ^C	F	F	33.7 ^A	27.8 ^B	31.7 ^B	32.2 ^A
Quarter 4	29.9 ^A	29.8 ^A	27.2 ^B	28.0 ^B	28.7 ^D	F	F	32.7 ^A	28.1 ^B	29.0 ^B	31.9 ^A
Annual	30.0 ^A	28.7 ^B	27.1 ^B	26.9 ^C	30.6 ^C	F	F	32.3 ^A	27.4 ^B	30.0 ^B	32.0 ^A
Year 2011											
Quarter 1	30.6 ^A	27.6 ^B	25.9 ^B	29.6 ^B	35.9 ^C	F	F	32.9 ^A	27.6 ^A	32.3 ^B	32.4 ^A
Quarter 2	31.4 ^A	28.4 ^B	29.0 ^B	30.8 ^B	34.5 ^B	F	33.6 ^B	32.7 ^A	29.5 ^B	32.1 ^A	32.8 ^A
Quarter 3	31.6 ^A	26.3 ^B	29.4 ^B	32.7 ^B	32.0 ^B	F	F	33.8 ^A	29.9 ^B	31.6 ^B	33.6 ^A
Health care and social assistance - 62											
Year 2010											
Quarter 1	27.1 ^A	28.8 ^A	25.2 ^B	24.0 ^C	23.8 ^B	26.4 ^B	F	28.4 ^A	25.7 ^B	25.3 ^B	28.2 ^A
Quarter 2	26.9 ^A	27.6 ^A	24.2 ^B	24.1 ^B	20.6 ^D	25.8 ^B	F	28.9 ^A	25.0 ^A	23.8 ^B	28.6 ^A
Quarter 3	28.0 ^A	26.7 ^B	26.3 ^B	23.0 ^C	23.4 ^C	26.0 ^B	F	30.2 ^A	25.8 ^B	25.0 ^B	29.7 ^A
Quarter 4	30.4 ^A	25.7 ^B	24.9 ^B	23.8 ^D	24.9 ^B	25.2 ^B	F	34.6 ^A	24.9 ^B	25.1 ^B	34.1 ^A
Annual	28.1 ^A	27.1 ^B	25.2 ^B	23.8 ^C	23.2 ^C	25.8 ^B	F	30.6 ^A	25.3 ^B	24.8 ^B	30.2 ^A
Year 2011											
Quarter 1	30.5 ^A	25.8 ^B	25.5 ^B	22.3 ^C	26.3 ^B	26.6 ^A	F	34.5 ^A	24.9 ^B	26.5 ^A	34.0 ^A
Quarter 2	31.3 ^A	25.7 ^B	27.1 ^B	25.2 ^B	24.9 ^C	27.6 ^A	F	35.3 ^A	26.3 ^A	26.7 ^A	34.8 ^A
Quarter 3	28.4 ^A	27.1 ^B	24.5 ^B	25.4 ^B	25.6 ^B	27.3 ^A	F	30.5 ^A	25.4 ^A	26.7 ^A	30.1 ^A
Arts, entertainment and recreation - 71											
Year 2010											
Quarter 1	20.8 ^A	18.1 ^D	17.4 ^D	F	F	F	x	x	19.0 ^B	21.1 ^B	22.4 ^B
Quarter 2	24.8 ^A	21.7 ^C	20.4 ^C	F	25.7 ^B	25.4 ^B	x	x	22.1 ^B	25.5 ^A	27.4 ^A
Quarter 3	26.2 ^A	26.4 ^C	24.7 ^C	F	24.3 ^B	27.7 ^B	x	x	25.0 ^B	26.2 ^B	27.7 ^A
Quarter 4	23.7 ^A	23.7 ^C	21.4 ^B	21.6 ^B	24.1 ^C	F	x	x	21.9 ^B	24.3 ^B	24.8 ^B
Annual	24.0 ^A	22.4 ^C	21.1 ^C	F	F	F	x	x	22.1 ^B	24.6 ^B	25.5 ^A
Year 2011											
Quarter 1	23.2 ^A	23.2 ^C	21.7 ^B	F	22.9 ^C	F	x	x	22.0 ^B	24.9 ^B	23.4 ^A
Quarter 2	23.4 ^B	21.6 ^D	23.1 ^C	20.4 ^B	F	F	x	x	21.6 ^B	23.7 ^C	25.0 ^A
Quarter 3	25.5 ^A	21.1 ^D	25.9 ^C	F	25.0 ^B	F	x	x	24.7 ^B	25.1 ^A	26.7 ^B

Table 11-11 – continued

Quarterly and annual estimates of average weekly hours by enterprise size of employment, for hourly paid employees, for selected industries – British Columbia

Industry - NAICS	All sizes	0 to 4 employees	5 to 19 employees	20 to 49 employees	50 to 99 employees	100 to 299 employees	300 to 499 employees	500 and more employees	0 to 49 employees	50 to 299 employees	300 and more employees
	hours										
Accommodation and food services - 72											
Year 2010											
Quarter 1	22.4 ^A	25.3 ^B	21.8 ^B	22.5 ^A	21.9 ^B	22.3 ^B	F	F	22.4 ^A	22.1 ^B	22.7 ^B
Quarter 2	22.8 ^A	20.8 ^B	22.2 ^B	22.7 ^B	23.0 ^A	23.5 ^B	F	23.8 ^A	22.4 ^A	23.2 ^A	23.3 ^A
Quarter 3	23.4 ^A	22.9 ^B	23.0 ^B	23.9 ^B	23.4 ^A	23.5 ^B	F	24.3 ^A	23.4 ^A	23.5 ^A	23.4 ^A
Quarter 4	21.7 ^A	22.7 ^B	22.5 ^B	21.2 ^B	21.3 ^B	19.9 ^B	F	23.1 ^A	21.9 ^A	20.6 ^B	22.6 ^B
Annual	22.6 ^A	22.9 ^B	22.4 ^B	22.6 ^B	22.4 ^B	22.3 ^B	F	F	22.5 ^A	22.4 ^A	23.0 ^A
Year 2011											
Quarter 1	22.0 ^A	23.3 ^B	21.8 ^B	22.2 ^A	21.7 ^B	21.9 ^B	F	22.6 ^B	22.1 ^A	21.8 ^A	21.9 ^B
Quarter 2	23.0 ^A	23.9 ^C	21.1 ^B	23.6 ^A	25.5 ^B	21.5 ^B	24.7 ^B	F	22.5 ^A	23.5 ^B	23.4 ^A
Quarter 3	23.4 ^A	25.0 ^B	21.8 ^B	22.8 ^B	25.5 ^B	24.6 ^B	22.1 ^D	F	22.5 ^A	25.1 ^B	23.4 ^B
Other services (except public administration) - 81											
Year 2010											
Quarter 1	28.3 ^A	28.6 ^B	29.1 ^A	28.1 ^B	F	F	F	F	28.7 ^A	F	F
Quarter 2	28.5 ^A	27.2 ^B	29.5 ^B	27.2 ^B	F	F	F	F	28.4 ^A	27.7 ^C	F
Quarter 3	28.6 ^A	27.4 ^B	28.4 ^B	28.1 ^B	F	F	F	F	28.1 ^A	29.4 ^B	F
Quarter 4	28.1 ^A	27.1 ^B	28.7 ^B	29.0 ^B	29.2 ^A	F	F	F	28.4 ^A	27.2 ^B	F
Annual	28.4 ^A	27.6 ^B	28.9 ^B	28.1 ^B	F	F	F	F	28.4 ^A	F	F
Year 2011											
Quarter 1	29.0 ^A	28.3 ^A	30.4 ^B	29.2 ^B	28.1 ^B	F	F	F	29.6 ^A	27.2 ^A	F
Quarter 2	28.3 ^A	29.5 ^A	29.6 ^B	26.3 ^B	F	F	F	F	28.8 ^A	25.8 ^B	F
Quarter 3	29.0 ^A	30.1 ^B	30.4 ^B	28.0 ^B	24.3 ^B	F	F	F	29.8 ^A	25.0 ^B	F

Table 11-12
Quarterly and annual estimates of average weekly hours by enterprise size of employment, for hourly paid employees, for selected industries — Yukon

Industry - NAICS	All sizes	0 to 4 employees	5 to 19 employees	20 to 49 employees	50 to 99 employees	100 to 299 employees	300 to 499 employees	500 and more employees	0 to 49 employees	50 to 299 employees	300 and more employees
	hours										
Industrial aggregate excluding unclassified businesses - 11-91N											
Year 2010											
Quarter 1	29.3 ^A	27.7 ^A	27.3 ^A	30.1 ^A	F	F	x	x	28.4 ^A	31.0 ^A	29.5 ^A
Quarter 2	29.9 ^A	29.3 ^A	29.5 ^A	30.9 ^A	F	32.5 ^A	x	x	30.0 ^A	31.1 ^A	29.2 ^A
Quarter 3	30.9 ^A	28.3 ^A	30.8 ^A	32.0 ^A	F	34.3 ^A	x	x	30.8 ^A	34.0 ^A	29.1 ^A
Quarter 4	29.5 ^A	29.0 ^A	30.2 ^A	30.7 ^A	26.0 ^B	F	x	x	30.2 ^A	29.5 ^A	28.5 ^A
Annual	30.0 ^A	28.6 ^A	29.6 ^A	31.0 ^A	F	F	x	x	29.9 ^A	31.5 ^A	29.1 ^A
Year 2011											
Quarter 1	28.2 ^A	28.4 ^B	28.5 ^A	29.0 ^A	F	F	x	x	28.7 ^A	28.9 ^A	27.0 ^A
Quarter 2	29.4 ^A	28.8 ^A	28.8 ^A	29.7 ^A	26.4 ^B	32.4 ^B	x	x	29.1 ^A	30.0 ^A	29.4 ^A
Quarter 3	30.2 ^A	30.6 ^A	29.4 ^A	30.9 ^A	30.1 ^B	30.9 ^A	x	x	30.2 ^A	30.6 ^A	30.1 ^A
Retail trade - 44-45											
Year 2010											
Quarter 1	26.6 ^A	28.4 ^B	27.1 ^B	F	x	x	x	x	27.7 ^A	x	x
Quarter 2	27.5 ^A	29.5 ^C	27.6 ^B	F	x	x	x	x	29.8 ^B	x	x
Quarter 3	26.1 ^A	27.7 ^B	28.1 ^A	F	x	x	x	x	29.0 ^A	x	x
Quarter 4	25.3 ^A	24.2 ^B	29.9 ^A	F	x	x	x	x	29.0 ^A	x	x
Annual	26.3 ^A	27.5 ^B	28.2 ^B	F	x	x	x	x	28.9 ^A	x	x
Year 2011											
Quarter 1	24.7 ^A	22.9 ^B	25.4 ^A	27.0 ^B	x	x	x	x	25.7 ^A	x	x
Quarter 2	26.1 ^A	25.1 ^B	26.4 ^B	31.3 ^B	x	x	x	x	28.0 ^A	x	x
Quarter 3	27.1 ^A	27.4 ^B	28.2 ^B	F	x	x	x	x	28.9 ^A	x	x
Transportation and warehousing - 48-49											
Year 2010											
Quarter 1	34.9 ^B	x	x	x	x	x	x	x	x	x	x
Quarter 2	34.0 ^B	x	x	x	x	x	x	x	x	x	x
Quarter 3	35.2 ^A	x	x	x	x	x	x	x	x	x	x
Quarter 4	32.3 ^A	x	x	x	x	x	x	x	x	x	x
Annual	34.2 ^B	x	x	x	x	x	x	x	x	x	x
Year 2011											
Quarter 1	30.3 ^A	x	F	x	x	x	x	x	x	x	x
Quarter 2	32.2 ^A	x	F	x	x	x	x	x	x	x	x
Quarter 3	32.9 ^B	x	F	x	x	x	x	x	x	x	x
Finance and insurance - 52											
Year 2010											
Quarter 1	28.3 ^B	x	x	x	x	x	x	x	x	x	x
Quarter 2	28.0 ^B	x	x	x	x	x	x	x	x	x	x
Quarter 3	26.3 ^B	x	x	x	x	x	x	x	x	x	x
Quarter 4	25.6 ^A	x	x	x	x	x	x	x	x	x	x
Annual	27.1 ^B	x	x	x	x	x	x	x	x	x	x
Year 2011											
Quarter 1	F	x	x	x	x	x	x	x	x	x	x
Quarter 2	F	x	x	x	x	x	x	x	x	x	x
Quarter 3	26.4 ^A	x	x	x	x	x	x	x	x	x	x

Table 11-12 – continued

Quarterly and annual estimates of average weekly hours by enterprise size of employment, for hourly paid employees, for selected industries — Yukon

Industry - NAICS	All sizes	0 to 4 employees	5 to 19 employees	20 to 49 employees	50 to 99 employees	100 to 299 employees	300 to 499 employees	500 and more employees	0 to 49 employees	50 to 299 employees	300 and more employees
	hours										
Administrative and support, waste management and remediation services - 56											
Year 2010											
Quarter 1	23.4 ^D	x	x	x	x	x	x	x	x	x	x
Quarter 2	25.6 ^D	x	x	x	x	x	x	x	x	x	x
Quarter 3	28.5 ^C	x	x	x	x	x	x	x	x	x	x
Quarter 4	F	x	x	x	x	x	x	x	x	x	x
Annual	F	x	x	x	x	x	x	x	x	x	x
Year 2011											
Quarter 1	F	x	x	x	x	x	x	x	x	x	x
Quarter 2	F	x	x	x	x	x	x	x	x	x	x
Quarter 3	F	x	x	x	x	x	x	x	x	x	x
Health care and social assistance - 62											
Year 2010											
Quarter 1	29.8 ^A	x	x	x	x	x	x	x	x	x	x
Quarter 2	30.7 ^A	x	x	x	x	x	x	x	x	x	x
Quarter 3	28.0 ^B	x	x	x	x	x	x	x	x	x	x
Quarter 4	29.2 ^B	x	x	x	x	x	x	x	x	x	x
Annual	29.4 ^A	x	x	x	x	x	x	x	x	x	x
Year 2011											
Quarter 1	28.0 ^A	x	x	x	x	x	x	x	x	x	x
Quarter 2	28.4 ^A	x	x	x	x	x	x	x	x	x	x
Quarter 3	29.2 ^A	x	x	x	x	x	x	x	x	x	x
Accommodation and food services - 72											
Year 2010											
Quarter 1	26.9 ^B	F	24.2 ^C	F	x	x	x	x	26.8 ^B	x	x
Quarter 2	26.7 ^B	F	27.2 ^C	F	x	x	x	x	27.5 ^B	x	x
Quarter 3	30.6 ^B	F	32.8 ^C	F	x	x	x	x	30.0 ^B	x	x
Quarter 4	27.9 ^A	F	31.3 ^C	F	x	x	x	x	29.4 ^B	x	x
Annual	28.2 ^B	F	29.2 ^C	F	x	x	x	x	28.5 ^B	x	x
Year 2011											
Quarter 1	26.7 ^A	F	25.6 ^B	F	x	x	x	x	26.7 ^B	x	x
Quarter 2	27.6 ^B	F	24.9 ^B	F	x	x	x	x	26.5 ^B	x	x
Quarter 3	27.9 ^A	F	26.3 ^C	F	x	x	x	x	27.3 ^B	x	x

Table 11-13
Quarterly and annual estimates of average weekly hours by enterprise size of employment, for hourly paid employees, for selected industries — Northwest Territories

Industry - NAICS	All sizes	0 to 4 employees	5 to 19 employees	20 to 49 employees	50 to 99 employees	100 to 299 employees	300 to 499 employees	500 and more employees	0 to 49 employees	50 to 299 employees	300 and more employees
	hours										
Industrial aggregate excluding unclassified businesses - 11-91N											
Year 2010											
Quarter 1	31.1 ^A	25.3 ^B	29.4 ^B	30.4 ^A	29.4 ^B	37.5 ^A	x	x	29.3 ^A	33.0 ^A	31.8 ^A
Quarter 2	31.0 ^A	27.9 ^B	28.6 ^B	29.6 ^A	32.2 ^A	34.4 ^A	x	x	29.0 ^A	33.3 ^A	31.6 ^A
Quarter 3	32.0 ^A	26.7 ^B	29.8 ^A	31.0 ^A	32.1 ^A	35.2 ^A	x	x	30.0 ^A	33.9 ^A	32.8 ^A
Quarter 4	30.6 ^A	27.7 ^B	28.2 ^A	29.5 ^B	29.3 ^A	36.1 ^A	x	x	28.7 ^A	33.6 ^A	30.4 ^A
Annual	31.2 ^A	26.9 ^B	29.0 ^B	30.1 ^A	30.8 ^A	35.7 ^A	x	x	29.3 ^A	33.5 ^A	31.7 ^A
Year 2011											
Quarter 1	31.9 ^A	24.9 ^B	29.5 ^A	31.8 ^A	29.5 ^B	37.6 ^A	x	x	30.1 ^A	33.7 ^A	32.8 ^A
Quarter 2	32.1 ^A	27.0 ^B	29.1 ^A	31.0 ^A	30.2 ^B	37.9 ^A	x	x	29.6 ^A	34.9 ^A	33.0 ^A
Quarter 3	32.8 ^A	26.0 ^D	29.4 ^A	31.5 ^A	32.7 ^A	38.4 ^A	x	x	30.0 ^A	35.5 ^A	34.1 ^A
Construction - 23											
Year 2010											
Quarter 1	36.9 ^A	x	35.2 ^B	F	x	x	x	x	x	x	x
Quarter 2	36.8 ^A	x	36.9 ^B	F	x	x	x	x	x	x	x
Quarter 3	37.5 ^A	x	35.6 ^B	F	x	x	x	x	x	x	x
Quarter 4	36.9 ^A	x	34.3 ^B	F	x	x	x	x	x	x	x
Annual	37.0 ^A	x	35.4 ^B	F	x	x	x	x	x	x	x
Year 2011											
Quarter 1	38.6 ^A	x	35.5 ^B	F	x	x	x	x	x	x	x
Quarter 2	38.7 ^A	x	33.7 ^B	F	x	x	x	x	x	x	x
Quarter 3	39.2 ^A	x	35.1 ^B	35.5 ^B	x	x	x	x	x	x	x
Wholesale trade - 41											
Year 2010											
Quarter 1	35.4 ^B	x	x	x	x	x	x	x	x	x	x
Quarter 2	35.2 ^B	x	x	x	x	x	x	x	x	x	x
Quarter 3	32.3 ^C	x	x	x	x	x	x	x	x	x	x
Quarter 4	29.6 ^C	x	x	x	x	x	x	x	x	x	x
Annual	33.0 ^B	x	x	x	x	x	x	x	x	x	x
Year 2011											
Quarter 1	33.4 ^B	x	x	x	x	x	x	x	x	x	x
Quarter 2	32.8 ^B	x	x	x	x	x	x	x	x	x	x
Quarter 3	36.8 ^B	x	x	x	x	x	x	x	x	x	x
Retail trade - 44-45											
Year 2010											
Quarter 1	27.1 ^A	22.4 ^C	27.5 ^C	F	x	x	x	x	25.9 ^B	x	x
Quarter 2	27.6 ^A	F	26.9 ^B	F	x	x	x	x	25.3 ^B	x	x
Quarter 3	27.9 ^B	F	28.8 ^C	F	x	x	x	x	28.8 ^B	x	x
Quarter 4	28.1 ^A	27.2 ^D	30.8 ^C	F	x	x	x	x	28.8 ^B	x	x
Annual	27.7 ^A	F	28.5 ^C	F	x	x	x	x	27.2 ^B	x	x
Year 2011											
Quarter 1	28.7 ^A	23.1 ^C	29.6 ^B	F	x	x	x	x	30.1 ^B	x	x
Quarter 2	29.6 ^B	22.0 ^C	29.3 ^B	F	x	x	x	x	29.8 ^B	x	x
Quarter 3	29.8 ^B	27.0 ^D	32.4 ^C	F	x	x	x	x	32.5 ^B	x	x

Table 11-13 – continued

Quarterly and annual estimates of average weekly hours by enterprise size of employment, for hourly paid employees, for selected industries – Northwest Territories

Industry - NAICS	All sizes	0 to 4 employees	5 to 19 employees	20 to 49 employees	50 to 99 employees	100 to 299 employees	300 to 499 employees	500 and more employees	0 to 49 employees	50 to 299 employees	300 and more employees
	hours										
Transportation and warehousing - 48-49											
Year 2010											
Quarter 1	35.2 ^B	x	F	x	x	x	x	x	x	x	x
Quarter 2	34.1 ^A	x	F	x	x	x	x	x	x	x	x
Quarter 3	36.4 ^B	x	F	x	x	x	x	x	x	x	x
Quarter 4	37.5 ^B	x	F	x	x	x	x	x	x	x	x
Annual	35.7 ^B	x	F	x	x	x	x	x	x	x	x
Year 2011											
Quarter 1	34.6 ^B	F	x	F	x	x	x	x	x	x	x
Quarter 2	35.2 ^A	F	x	F	x	x	x	x	x	x	x
Quarter 3	36.8 ^B	F	x	F	x	x	x	x	x	x	x
Professional, scientific and technical services - 54											
Year 2010											
Quarter 1	31.4 ^B	F	F	x	x	x	x	x	x	x	x
Quarter 2	37.3 ^B	F	F	x	x	x	x	x	x	x	x
Quarter 3	35.6 ^B	F	F	x	x	x	x	x	x	x	x
Quarter 4	33.3 ^B	F	F	x	x	x	x	x	x	x	x
Annual	34.4 ^B	F	F	x	x	x	x	x	x	x	x
Year 2011											
Quarter 1	34.2 ^B	x	F	x	x	x	x	x	x	x	x
Quarter 2	34.1 ^A	x	F	x	x	x	x	x	x	x	x
Quarter 3	34.0 ^A	x	F	x	x	x	x	x	x	x	x
Health care and social assistance - 62											
Year 2010											
Quarter 1	x	x	x	x	x	x	x	x	x	x	x
Quarter 2	x	x	x	x	x	x	x	x	x	x	x
Quarter 3	x	x	x	x	x	x	x	x	x	x	x
Quarter 4	x	x	x	x	x	x	x	x	x	x	x
Annual	x	x	x	x	x	x	x	x	x	x	x
Year 2011											
Quarter 1	30.1 ^A	x	x	x	x	x	x	x	x	x	x
Quarter 2	30.8 ^A	x	x	x	x	x	x	x	x	x	x
Quarter 3	32.8 ^A	x	x	x	x	x	x	x	x	x	x
Accommodation and food services - 72											
Year 2010											
Quarter 1	26.4 ^B	x	25.5 ^C	F	x	x	x	x	x	x	x
Quarter 2	24.0 ^A	x	18.8 ^E	F	x	x	x	x	x	x	x
Quarter 3	25.0 ^A	x	18.3 ^E	F	x	x	x	x	x	x	x
Quarter 4	27.0 ^A	x	21.3 ^D	F	x	x	x	x	x	x	x
Annual	25.7 ^A	x	21.3 ^D	F	x	x	x	x	x	x	x
Year 2011											
Quarter 1	27.2 ^B	F	24.7 ^B	F	x	x	x	x	24.7 ^A	x	x
Quarter 2	27.9 ^B	F	24.3 ^C	F	x	x	x	x	24.5 ^B	x	x
Quarter 3	27.5 ^A	F	21.1 ^C	F	x	x	x	x	24.1 ^B	x	x

Table 11-13 – continued

Quarterly and annual estimates of average weekly hours by enterprise size of employment, for hourly paid employees, for selected industries — Northwest Territories

Industry - NAICS	All sizes	0 to 4 employees	5 to 19 employees	20 to 49 employees	50 to 99 employees	100 to 299 employees	300 to 499 employees	500 and more employees	0 to 49 employees	50 to 299 employees	300 and more employees
	hours										
Other services (except public administration) - 81											
Year 2010											
Quarter 1	28.0 ^C	x	29.0 ^D	x	x	x	x	x	x	x	x
Quarter 2	28.9 ^C	x	29.2 ^D	x	x	x	x	x	x	x	x
Quarter 3	30.2 ^B	x	32.3 ^C	x	x	x	x	x	x	x	x
Quarter 4	26.9 ^B	x	26.4 ^C	x	x	x	x	x	x	x	x
Annual	28.5 ^C	x	29.3 ^C	x	x	x	x	x	x	x	x
Year 2011											
Quarter 1	28.4 ^B	x	29.9 ^B	x	x	x	x	x	x	x	x
Quarter 2	26.7 ^B	x	F	x	x	x	x	x	x	x	x
Quarter 3	23.5 ^B	x	23.1 ^C	x	x	x	x	x	x	x	x

Table 11-14
Quarterly and annual estimates of average weekly hours by enterprise size of employment, for hourly paid employees, for selected industries — Nunavut

Industry - NAICS	All sizes	0 to 4 employees	5 to 19 employees	20 to 49 employees	50 to 99 employees	100 to 299 employees	300 to 499 employees	500 and more employees	0 to 49 employees	50 to 299 employees	300 and more employees
	hours										
Industrial aggregate excluding unclassified businesses - 11-91N											
Year 2010											
Quarter 1	29.0 ^A	28.4 ^C	27.9 ^B	29.3 ^A	F	29.3 ^B	x	x	28.6 ^A	27.8 ^B	34.9 ^A
Quarter 2	29.0 ^A	29.4 ^B	24.9 ^B	28.6 ^B	30.3 ^B	29.8 ^C	x	x	27.1 ^B	30.1 ^B	32.8 ^A
Quarter 3	30.5 ^A	27.7 ^B	25.2 ^B	32.5 ^B	F	32.0 ^B	x	x	29.8 ^A	29.9 ^A	38.0 ^B
Quarter 4	28.9 ^A	28.8 ^B	26.2 ^B	33.6 ^B	26.5 ^B	27.1 ^B	x	x	31.0 ^A	26.8 ^B	F
Annual	29.4 ^A	28.5 ^B	26.1 ^B	31.4 ^B	F	29.6 ^B	x	x	29.2 ^A	28.6 ^B	F
Year 2011											
Quarter 1	28.1 ^A	26.0 ^C	27.3 ^B	28.5 ^B	27.3 ^B	29.5 ^D	x	x	27.8 ^A	28.0 ^B	29.1 ^B
Quarter 2	31.4 ^A	27.0 ^C	30.6 ^B	31.5 ^B	29.9 ^B	F	x	x	30.9 ^A	30.3 ^B	34.5 ^A
Quarter 3	33.0 ^A	28.7 ^B	28.1 ^B	31.7 ^B	31.5 ^A	F	x	x	30.2 ^B	33.6 ^A	37.3 ^B
Construction - 23											
Year 2010											
Quarter 1	x	x	F	x	x	x	x	x	x	x	x
Quarter 2	x	x	F	x	x	x	x	x	x	x	x
Quarter 3	x	x	F	x	x	x	x	x	x	x	x
Quarter 4	x	x	F	x	x	x	x	x	x	x	x
Annual	x	x	F	x	x	x	x	x	x	x	x
Year 2011											
Quarter 1	x	x	35.9 ^B	F	x	x	x	x	x	x	x
Quarter 2	x	x	37.2 ^C	F	x	x	x	x	x	x	x
Quarter 3	x	x	39.3 ^B	F	x	x	x	x	x	x	x
Retail trade - 44-45											
Year 2010											
Quarter 1	F	F	F	F	x	x	x	x	F	x	x
Quarter 2	25.6 ^A	F	F	F	x	x	x	x	22.6 ^B	x	x
Quarter 3	26.9 ^A	F	20.5 ^D	F	x	x	x	x	23.5 ^C	x	x
Quarter 4	29.4 ^A	F	20.9 ^D	F	x	x	x	x	33.7 ^B	x	x
Annual	F	F	F	F	x	x	x	x	F	x	x
Year 2011											
Quarter 1	26.8 ^A	F	21.0 ^D	F	x	x	x	x	23.9 ^C	x	x
Quarter 2	28.3 ^A	F	26.9 ^D	F	x	x	x	x	26.1 ^C	x	x
Quarter 3	28.8 ^B	F	F	F	x	x	x	x	F	x	x
Transportation and warehousing - 48-49											
Year 2010											
Quarter 1	F	x	x	x	x	x	x	x	x	x	x
Quarter 2	F	x	x	x	x	x	x	x	x	x	x
Quarter 3	F	x	x	x	x	x	x	x	x	x	x
Quarter 4	F	x	x	x	x	x	x	x	x	x	x
Annual	F	x	x	x	x	x	x	x	x	x	x
Year 2011											
Quarter 1	F	x	x	x	x	x	x	x	x	x	x
Quarter 2	F	x	x	x	x	x	x	x	x	x	x
Quarter 3	F	x	x	x	x	x	x	x	x	x	x

Table 11-14 – continued

Quarterly and annual estimates of average weekly hours by enterprise size of employment, for hourly paid employees, for selected industries — Nunavut

Industry - NAICS	All sizes	0 to 4 employees	5 to 19 employees	20 to 49 employees	50 to 99 employees	100 to 299 employees	300 to 499 employees	500 and more employees	0 to 49 employees	50 to 299 employees	300 and more employees
	hours										
Health care and social assistance - 62											
Year 2010											
Quarter 1	x	x	x	x	x	x	x	x	x	x	x
Quarter 2	x	x	x	x	x	x	x	x	x	x	x
Quarter 3	x	x	x	x	x	x	x	x	x	x	x
Quarter 4	x	x	x	x	x	x	x	x	x	x	x
Annual	x	x	x	x	x	x	x	x	x	x	x
Year 2011											
Quarter 1	22.0 ^B	x	x	x	x	x	x	x	x	x	x
Quarter 2	24.0 ^B	x	x	x	x	x	x	x	x	x	x
Quarter 3	26.7 ^A	x	x	x	x	x	x	x	x	x	x
Accommodation and food services - 72											
Year 2010											
Quarter 1	25.7 ^B	F	F	F	x	x	x	x	24.3 ^D	x	x
Quarter 2	27.5 ^B	F	F	F	x	x	x	x	25.1 ^B	x	x
Quarter 3	25.0 ^B	F	F	F	x	x	x	x	25.2 ^B	x	x
Quarter 4	24.1 ^B	..	F	F	x	x	x	x	23.0 ^C	x	x
Annual	25.6 ^B	F	F	F	x	x	x	x	24.5 ^C	x	x
Year 2011											
Quarter 1	31.5 ^B	F	F	F	x	x	x	x	28.2 ^C	x	x
Quarter 2	38.1 ^B	F	F	F	x	x	x	x	32.0 ^D	x	x
Quarter 3	32.7 ^B	F	F	F	x	x	x	x	24.8 ^D	x	x

Survey overview

The monthly Survey of Employment, Payrolls and Hours (SEPH) is designed to provide monthly estimates to measure levels and month-to-month trends of payroll employment paid hours and earnings. The data are compiled at detailed industrial levels for Canada, provinces and territories.

Methodology

Target population

The target population is composed of all employers in Canada, except those primarily involved in agriculture, fishing and trapping, private household services, religious organisations and the military personnel of the defence services. SEPH draws its samples from the Business Register (BR) maintained by the Business Register Division of Statistics Canada and from a list of all businesses registered in Canada Revenue Agency's (CRA) Business Number program with one or more active payroll deduction accounts.

The Business Register is a list of all businesses in Canada and is updated each month using data from various surveys, business profiling and administrative data. The Business number is a unique identifier assigned by CRA to business participating in one or more of the following programs: Payroll Deduction, Goods and Services Tax, Importer and Exporter Tax and Corporation Tax. The payroll deduction source includes all employers with remittances for employee income taxes, CPP/QPP and Employment Insurance contributions.

The statistics contained in this publication are based on:

- a census of administrative records for all employers' establishments that are in-scope for the survey and are present on the Business Register. The monthly payroll and employment estimates are derived from the administrative source.
- a sample survey "Business Payrolls Survey (BPS)" conducted monthly to collect data required to estimate SEPH variables not available on administrative records. The estimates derived from the administrative source are combined with the results of the BPS to produce estimates for the full range of SEPH variables.

Terms and definitions

Enterprise: An enterprise is any business or institution whether incorporated or not; it comprises sole proprietorships, partnerships, companies and other forms of organizations. An enterprise is considered to be simple if all its establishments operate in the same province/industry classification; otherwise, an enterprise is classified as complex.

Establishment: For statistical purposes it is the smallest entity capable of reporting statistics of economic production, typically a factory, a mine, a store or a similar unit.

Industry classifications: the North American Industry Classification System 2007 (NAICS) is based on the supply side or on production oriented principles. Each establishment is assigned an industry code according to the NAICS. A description of the various industries and groups of industries is contained in the "North American Industrial Classification System" manual, Catalogue no. 12-501-XPE. For analytical purposes, we have created special groupings that are not part of the NAICS classification.

Special industry groupings based on NAICS 2007

Industrial aggregate (00-91N) represents the sum of all the industries included in the survey. Since March 1994, the employment estimates for the industrial aggregate include the unclassified businesses (00).

Unclassified businesses (00) represents the businesses that have not yet been classified to a NAICS, a province or to a territory. The employment estimates for industrial aggregate include the unclassified businesses.

Goods-producing industries (11-33N) comprise forestry (11N), mining (21), utilities (22), construction (23) and manufacturing (31–33).

Service-producing industries (41-91N) consists of trade (41, 48-45), transportation and warehousing (48-49), information and cultural industries (51), finance and insurance, real estate and rental and leasing (53), professional, scientific and technical services (54), management of companies and enterprises (55), administrative and support and waste management and remediation services (56), educational services (61), health care and social assistance (62), arts, entertainment and recreation (71), accommodation and food services (72), other services (81), public administration (except for military personnel and other government services) (91).

Forestry, logging and support (11N) includes forestry and logging (113) and support activities to forestry (1153).

Durable goods manufacturing (321N) includes wood products manufacturing (321), non-metallic mineral products manufacturing (327), primary metal manufacturing (331), fabricated metal products manufacturing (332), machinery manufacturing (333), computer and electronic products manufacturing (334), electrical equipment, appliances and components manufacturing (335), transportation equipment manufacturing (336) and furniture and related products manufacturing (337) and miscellaneous manufacturing (339).

Non-durable goods manufacturing (311N) includes food manufacturing (311), beverage and tobacco products manufacturing (312), textiles mills (313), textile products mills (314), Clothing manufacturing (315), leather and applied products manufacturing (316), paper manufacturing (322), printing and related support activities (323), petroleum and coal products manufacturing (324), chemical manufacturing (325), plastics and rubber products manufacturing (326) and miscellaneous manufacturing (339).

Trade (41-45N) includes wholesale trade (41) and retail trade (44–45).

Education special aggregation (611N) includes elementary and secondary schools (6111), community college and CEGEP(s) (6112), universities (6113), business schools and computer management training (6114) and technical and trade schools (6115).

Public Administration (91) includes only the establishments engaged in activities that are governmental in character and those serving as internal service agencies of the public service. Government owned establishments primarily engaged in activities assigned to other industries are classified in those industries along with similar establishments owned by non-government bodies. Therefore, data included in this industry division do not represent the actual number of persons employed by government at any level.

Geographic classification: Reporting units are assigned to a province or territory.

Paid absence: Paid absence includes, statutory holidays, paid holidays, sick leave including industrial injury and personal leave such as bereavement leave, jury duty, etc.

Standard workweek: The hours in the standard workweek constitute the average number of hours of work normally scheduled in a workweek.

Variables

Employee: The employment is derived from administrative records. Since the data for the different employee categories are not reported on the administrative records, the BPS survey is conducted to estimate ratios needed to calculate those variables.

The survey determines an employee as being any person drawing pay for services rendered or for paid absences and for whom the employer must complete a Canada Revenue Agency T-4 form.

The employee concept includes full-time employees, part-time employees (those who regularly work fewer hours than the standard work week of the establishment). It also comprises working owners, directors, partners and other officers of incorporated businesses.

The employee concept excludes owners or partners of unincorporated businesses, the self-employed, unpaid family workers, persons working outside Canada, military personnel and casual workers for whom a T-4 is not required. It also excludes those who did not receive any pay from the employer for the entire survey reference period (e.g. persons on strike, persons on unpaid holidays, persons receiving remuneration from an insurance, Workmens' compensation or other related fund, etc.). However, employees paid for part of the reference period and unemployed or on strike for the rest of this period are included in the survey.

The employees are classified into the following categories:

Employees paid by the hour: any employee whose basic wage is expressed as an hourly rate.

For Elementary and Secondary schools (6111), Community colleges and CEGEP(s) (6112), Universities (6113), Business schools and Computer management training (6114) and Technical and Trade schools (6115) industries, this category of employment represents Non-teaching Staff: all employees other than teachers and academic staff i.e. president, vice president, librarian, registrar, bursar, accountant, guidance counsellor, laboratory technician, personnel officer, and other services (janitor, bus driver etc).

Salaried employees (paid a fixed salary): any employee whose basic remuneration is a fixed amount for at least one week.

For Elementary and Secondary schools (6111), Community colleges and CEGEP(s) (6112), Universities (6113), Business schools and Computer management training (6114) and Technical and Trade schools (6115) industries, this category of employment represents Teaching Staff: those classified as teachers, instructors or academics in the payroll records (e.g. principal, professor, dean, head of department, master, teacher, etc.) whether they teach during the day or evening. Supply or substitute teachers are excluded.

Other employees: those employees whose basic remuneration is in the form of commissions, piece rates, mileage allowances, etc. Although this variable is not included in this document, the data remains available.

For Elementary and Secondary schools (6111), Community colleges and CEGEP(s) (6112), Universities (6113), Business schools and Computer management training (6114) and Technical and Trade schools (6115) industries, this category of employment represents Supply or Substitute Teachers: teachers who are called in to teach whenever their services are needed either to augment the existing staff or as a short-term replacement for a full-time or part-time teacher.

Weekly Payrolls: Weekly payrolls are defined as the portion of gross monthly payrolls that reflect work performed during the reference week. It represents the gross dollar value before deductions for income taxes, employment insurance contributions etc., including regular pay, overtime and a portion of bonuses, commissions and other type of special payments. The payroll concept excludes dollar amounts that are taxable allowances and benefits, certain types of non-wage compensation as well as employer contributions to employment insurance, Canada/Quebec

pension plans, provincial medical plans, workers compensation and other welfare plans. Some annual special payments are excluded while other lump sum special payments are adjusted to coincide with the reference week period. The gross monthly payrolls are derived from Administrative records.

Average weekly earnings (including or excluding overtime) for all employees: Average weekly earnings are derived by dividing total weekly payrolls (including or excluding overtime) by the payroll employment.

Average hourly earnings (including or excluding overtime) for hourly paid employees: Average hourly earnings for hourly paid employees is obtained by dividing the total weekly payrolls (including or excluding overtime) by the total number of weekly hours (including or excluding overtime).

Average hourly earnings (including or excluding overtime) for salaried employee: Average hourly earnings is derived by dividing the total weekly payrolls (including or excluding overtime) by the number of paid hours.

Average weekly hours (including or excluding overtime) for hourly paid employees: Average weekly hours are obtained by dividing the total paid weekly hours (including or excluding overtime) by the number of hourly paid employees.

Average weekly hours for salaried employees: Average weekly hours are obtained by dividing the total paid weekly hours by the number of salaried employees.

Total hours paid for hourly paid employees (including or excluding overtime): Total paid hours are defined as all hours paid (including or excluding overtime hours) including hours of paid absence.

Total hours paid for salaried employees: Total hours paid are obtained by multiplying the average Standard work week hours (note that this variable does not include overtime) by the number of salaried employees.

SEPH Data by size of enterprises

On a quarterly and annual basis, SEPH produces Employment, Average Weekly Earnings and Hours data by employment size of enterprises for Canada, the provinces and territories. Provincial and territorial employment is thus allocated to the size of employment of the enterprise in Canada. The employment size of an enterprise is calculated as an average of the monthly employment levels reported for the period. The data is produced at the sector level of the North American Industrial classification and for the Industrial aggregate level.

The employment sizes are:

- 0 to 4 employees
- 5 to 19
- 20 to 49
- 50 to 99
- 100 to 299
- 300 to 499
- 500 and plus
- All sizes

SEPH also produces data for the following sizes:

- 0 to 49 employees
- 50 to 299
- 300 and plus

The data produced by size of enterprises will generally be more volatile than the estimates produced for the SEPH monthly production. For example, the levels published for smaller size of employment cells may be affected by the movements of enterprises from one size to another from quarter to quarter. Other events such as strike, temporary closures, changes in the enterprise structures on the Business Register will also cause volatility to the more detailed sizes series. It should be noted that while the data by employment can be a useful research tool, it should not be used in contract escalation because of the potential for higher level volatility associated with this product.