

Catalogue no. 71-001-X

# Labour Force Information

Friday, December 5, 2014

November 9 to 15, 2014



Statistics  
Canada

Statistique  
Canada

Canada

## How to obtain more information

For information about this product or the wide range of services and data available from Statistics Canada, visit our website, [www.statcan.gc.ca](http://www.statcan.gc.ca).

You can also contact us by

**e-mail** at [infostats@statcan.gc.ca](mailto:infostats@statcan.gc.ca)

**telephone**, from Monday to Friday, 8:30 a.m. to 4:30 p.m., at the following toll-free numbers:

- Statistical Information Service 1-800-263-1136
- National telecommunications device for the hearing impaired 1-800-363-7629
- Fax line 1-877-287-4369

### Depository Services Program

- Inquiries line 1-800-635-7943
- Fax line 1-800-565-7757

## To access this product

This product, Catalogue no. 71-001-X, is available free in electronic format. To obtain a single issue, visit our website, [www.statcan.gc.ca](http://www.statcan.gc.ca) and browse by "Key resource" > "Publications."

## Standards of service to the public

Statistics Canada is committed to serving its clients in a prompt, reliable and courteous manner. To this end, this agency has developed standards of service that its employees observe. To obtain a copy of these service standards, please contact Statistics Canada toll-free at 1-800-263-1136. The service standards are also published at [www.statcan.gc.ca](http://www.statcan.gc.ca) under "About us" > "The agency" > "Providing services to Canadians."

Statistics Canada  
Labour Statistics Division  
Labour Force Survey Program

# Labour Force Information

Friday, December 5, 2014

November 9 to 15, 2014

Published by authority of the Minister responsible for Statistics Canada

© Minister of Industry, 2014

All rights reserved. Use of this publication is governed by the Statistics Canada Open License Agreement.

<http://www.statcan.gc.ca/reference/licence-eng.html>

December 2014

Catalogue no. 71-001-X

ISSN 1492-5478

Frequency: Monthly

Ottawa

Cette publication est également disponible en français.

---

#### **Note of appreciation**

*Canada owes the success of its statistical system to a long-standing partnership between Statistics Canada, the citizens of Canada, its businesses, governments and other institutions. Accurate and timely statistical information could not be produced without their continued cooperation and goodwill.*

# User information

---

## Symbols

The following standard symbols are used in Statistics Canada publications:

- . not available for any reference period
- .. not available for a specific reference period
- ... not applicable
- 0 true zero or a value rounded to zero
- 0<sup>s</sup> value rounded to 0 (zero) where there is a meaningful distinction between true zero and the value that was rounded
- p preliminary
- r revised
- x suppressed to meet the confidentiality requirements of the *Statistics Act*
- E use with caution
- F too unreliable to be published
- \* significantly different from reference category ( $p < 0.05$ )

## Special requests (\$)

Custom tabulations can be arranged on an ad hoc or regular basis. This service enables you to specify tables and time series to meet your own requirements. The cost varies according to the request. For more information, contact us toll-free at 1-866-873-8788 or e-mail us at [labour@statcan.gc.ca](mailto:labour@statcan.gc.ca).

## Schedule of LFS releases

<b>Release date</b>	<b>Reference period</b>
November 7, 2014	October 12 to 18, 2014
December 5, 2014	November 9 to 15, 2014
January 9, 2015	December 7 to 13, 2014
February 6, 2015	January 11 to 17, 2015
March 13, 2015	February 15 to 21, 2015
April 10, 2015	March 15 to 21, 2015
May 8, 2015	April 12 to 18, 2015
June 5, 2015	May 10 to 16, 2015
July 10, 2015	June 14 to 20, 2015
August 7, 2015	July 12 to 18, 2015
September 4, 2015	August 9 to 15, 2015
October 9, 2015	September 13 to 19, 2015
November 6, 2015	October 11 to 17, 2015
December 4, 2015	November 8 to 14, 2015

# Table of contents

---

<b>Highlights</b>	<b>5</b>
<b>Analysis — November 2014</b>	<b>6</b>
<b>Charts</b>	
1. Employment and unemployment indicators, Canada, seasonally adjusted	9
2. Employment and unemployment indicators, Canada, seasonally adjusted	10
3. Index of employment by industry, Canada, seasonally adjusted, January 2011=100	11
4. Index of employment by industry, Canada, seasonally adjusted, January 2011=100	12
5. Index of employment by industry, Canada, seasonally adjusted, January 2011=100	13
6. Index of employment by province, seasonally adjusted, January 2011=100	14
7. Index of employment by province, seasonally adjusted, January 2011=100	15
<b>Related products</b>	<b>16</b>
<b>Statistical tables</b>	
1 Labour force characteristics by age and sex, Canada, seasonally adjusted	26
2 Employment by class of worker and industry, Canada, seasonally adjusted	28
3 Labour force characteristics by province, seasonally adjusted	29
4 Selected labour force characteristics (seasonally adjusted)	31
4-1 Newfoundland and Labrador	31
4-2 Prince Edward Island	32
4-3 Nova Scotia	33
4-4 New Brunswick	34
4-5 Quebec	35
4-6 Ontario	36
4-7 Manitoba	37
4-8 Saskatchewan	38
4-9 Alberta	39
4-10 British Columbia	40
5 Labour force characteristics by census metropolitan area (seasonally adjusted)	41
5-1 3 month moving average	41
5-2 Monthly	46

**Table of contents – continued**

6	Labour force characteristics	47
6-1	by province and economic region, unadjusted for seasonality, 3 month moving average ending in November 2013 and November 2014	47
6-2	by territories, unadjusted for seasonality, 3 month moving average ending in November 2013 and November 2014	52
7	Average usual hours and wages of employees by selected characteristics, Canada, unadjusted for seasonality	53
8	Regional unemployment rates used by the Employment Insurance program, seasonally adjusted, 3 month moving average	54
<b>Data quality, concepts and methodology</b>		
	Data quality	56

# Highlights

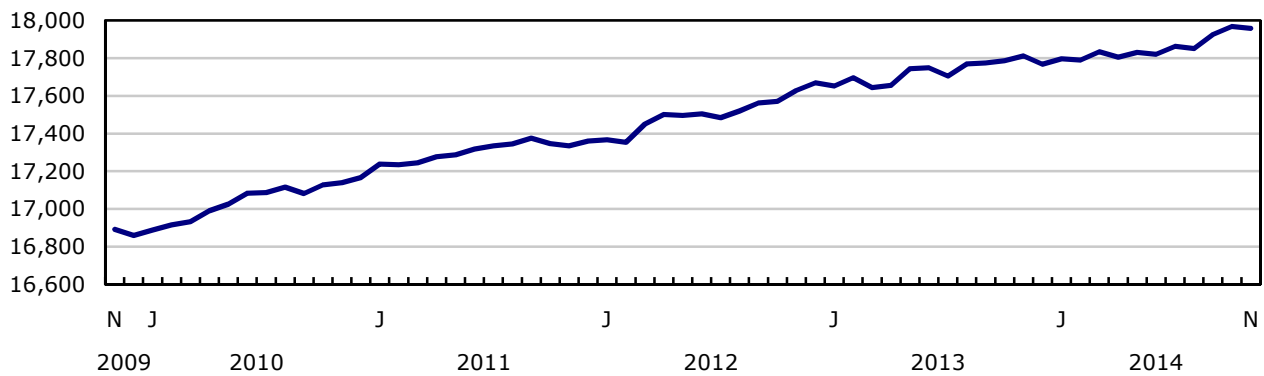
---

Following two months of notable gains, employment was little changed in November. The unemployment rate increased 0.1 percentage points to 6.6%.

**Chart 1**  
**Employment and unemployment rates, Canada, seasonally adjusted**

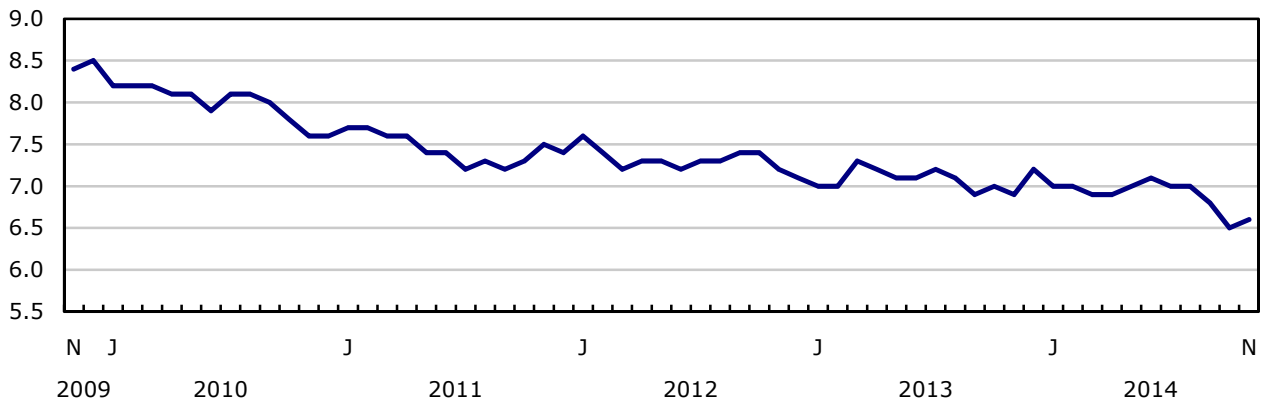
## Employment

thousands



## Unemployment rate

percent



## Analysis — November 2014

---

Following two months of notable gains, employment was little changed in November. The unemployment rate increased 0.1 percentage points to 6.6%.

Compared with November 2013, employment increased by 146,000 (+0.8%) with part-time and full-time work up 1.9% and 0.6% respectively. Over the same period, the total number of hours worked was little changed (+0.1%).

In the six months to November, employment grew by an average of 21,300 per month, compared with an average of 3,000 per month for December 2013 to May 2014.

Provincially, employment declined in Ontario and Saskatchewan, and increased in Quebec as well as Newfoundland and Labrador.

Fewer men aged 55 and over were employed in November, while there was little change for men and women in the other major age groups.

Employment decreased in retail and wholesale trade as well as professional, scientific and technical services. At the same time, there were more people employed in natural resources and agriculture.

In November, the number of private sector employees declined, while the number of public sector and self-employed workers edged up.

### Employment declines in Ontario, increases in Quebec

Following two months of increases, employment in Ontario declined by 34,000 in November. This decline pushed the unemployment rate in the province up 0.5 percentage points to 7.0%. Compared with 12 months earlier, employment in Ontario rose by 53,000 (+0.8%).

In November, employment decreased by 3,900 in Saskatchewan, but the unemployment rate was little changed at 3.4%, as fewer people participated in the labour market. The unemployment rate remained the lowest among the provinces. On a year-over-year basis, employment in Saskatchewan increased by 15,000 (+2.7%), the fastest growth rate in the country.

In Quebec, employment increased by 20,000 in November, following six months without growth. However, the unemployment rate was virtually unchanged at 7.6%, as more people participated in the labour market. Compared with 12 months earlier, employment in the province was little changed.

In November, employment in Newfoundland and Labrador increased by 3,100, pushing the unemployment rate down 1.3 percentage points to 10.7%. On a year-over-year basis, employment in the province was little changed, the result of losses observed in the first half of 2014 being offset by gains recorded since the beginning of the summer.

Employment was unchanged in Alberta and British Columbia in November. However, on a year-over-year basis, the provinces posted growth of 2.2% and 2.0% respectively, above the national average of 0.8%.

### Fewer men aged 55 and over employed in November

Employment among men aged 55 and over declined by 17,000 in November, pushing their unemployment rate up 0.3 percentage points to 6.2%. However, compared with 12 months earlier, employment for this group increased by 36,000 (+1.9%), the result of population ageing. For women in the same age group, there was little employment change in November, or on a year-over-year basis.



In November, employment was little changed among people aged 25 to 54. On a year-over-year basis, men aged 25 to 54 saw an employment increase of 35,000 (+0.6%) and their unemployment rate declined 0.5 percentage points to 5.7%. For women in the same age group, employment was unchanged compared with 12 months earlier, and their unemployment rate was virtually unchanged at 5.2%.

Among youths aged 15 to 24, employment was stable in November, but there was a marked increase of 56,000 (+2.3%) compared with November 2013. The employment rate was 56.5% in November, which was unchanged from October and the highest since February 2009.

## Industry perspective

In November, employment declined by 42,000 in retail and wholesale trade, offsetting an increase the month before. Compared with 12 months earlier, employment in this industry was virtually unchanged.

Employment in professional, scientific and technical services decreased by 33,000 in November. Despite this decline, the number of people employed in the industry was similar to that of November 2013.

In November, the number of people employed in natural resources increased by 15,000, partly offsetting the decline observed the month before. Employment in the industry was little changed compared with a year earlier.

Agricultural employment rose by 8,000 in November, but was little changed compared with November 2013.

The number of private sector employees declined by 46,000 in November, leaving employment for this category of workers slightly above the level of November 2013.

The number of public sector and self-employed workers edged up in November, as well as on a year-over-year basis.

### Note to readers

The Labour Force Survey (LFS) estimates for November 2014 are for the week of November 9 to 15.

The LFS estimates are based on a sample and are therefore subject to sampling variability. As a result, monthly estimates will show more variability than trends observed over longer time periods. For more information, see "*Interpreting Monthly Changes in Employment from the Labour Force Survey*." Estimates for smaller geographic areas or industries also have more variability. For an explanation of sampling variability of estimates and how to use standard errors to assess this variability, consult the "Data quality" section of the publication *Labour Force Information (71-001-X)*.

This analysis focuses on differences between estimates that are statistically significant at the 68% confidence level.

The **employment rate** is the number of employed persons as a percentage of the population 15 years of age and over. The rate for a particular group (for example, youths aged 15 to 24) is the number employed in that group as a percentage of the population for that group.

The **unemployment rate** is the number unemployed as a percentage of the labour force (employed and unemployed).

The **participation rate** is the number of employed and unemployed as a percentage of the population. For more detailed information, see the Guide to the Labour Force Survey (71-543-G).

### Seasonal adjustment

Unless otherwise stated, this release presents seasonally adjusted estimates, which facilitates comparisons by removing the effects of seasonal variations. For more information on seasonal adjustment, see *Seasonally adjusted data – Frequently asked questions*.

Each year, LFS estimates are revised using the latest seasonal factors.

## Note to readers, continuation

### Upcoming revisions

Following the release of final population estimates from each census, a standard revision is applied to the Labour Force Survey (LFS) estimates. The revised estimates are scheduled to be released on CANSIM in early February 2015, and will include the following:

- LFS data will be adjusted to reflect the 2011 Census population estimates and will be revised back to 2001. LFS data are currently based on estimates from the 2006 Census.
- Geographic boundaries will be updated to the 2011 Standard Geographical Classification (SGC) from the current 2006 SGC. This change will slightly modify the boundaries of some Census Metropolitan Areas (CMAs) and Economic Regions (ERs).
- Three ERs will be combined for data quality reasons.
- New CANSIM tables will be created for all sub-provincial areas based on the 2011 census boundaries and the data series will be available for 2001 onward. A concordance table for the CANSIM vectors will be provided prior to release.

While the overall imputation strategy will not be changed, the revisions will include an update to the variables used to create the imputation groups to reflect both current response patterns and relationships between key variables. In early February 2015, these changes will be implemented historically, starting in January 2008.

Key labour market trends as well as rates of unemployment, employment and participation will be essentially unchanged as a result of these updates, and most changes to estimates will be minor.

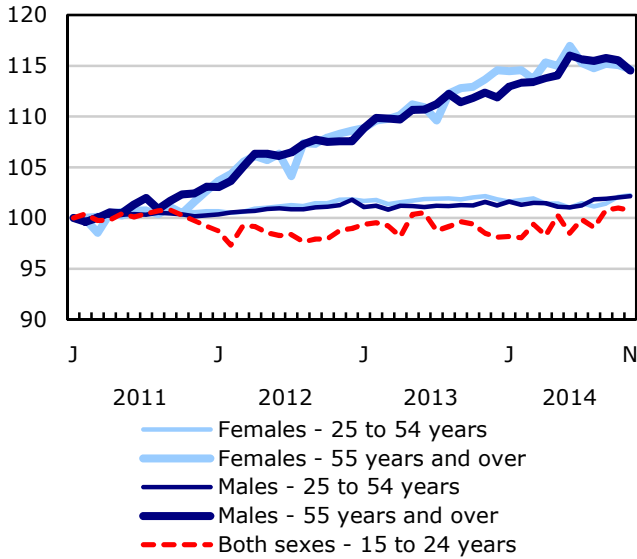
Note that these revisions will not include updates to the classification structures for industry and occupation. These updates will take place in January 2016.

### Sample redesign

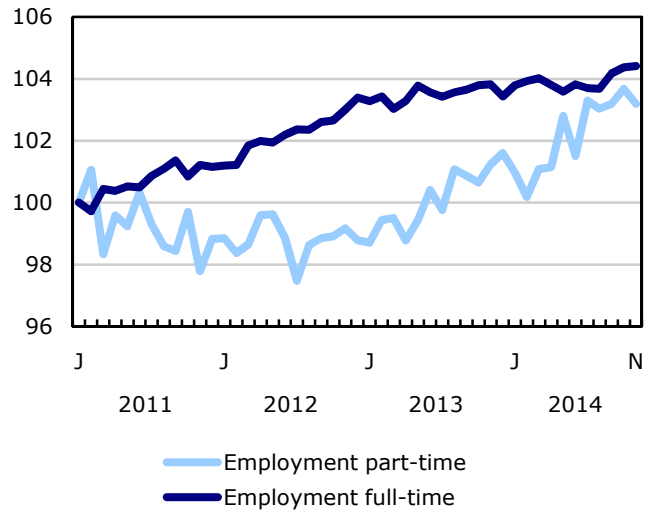
Every ten years, the LFS undergoes a sample redesign to reflect changes in population and labour market characteristics, as well as new definitions of geographical boundaries. The redesigned sample will be introduced starting in January 2015 and will be fully implemented by June 2015.

**Chart 1**  
**Employment and unemployment indicators, Canada, seasonally adjusted**

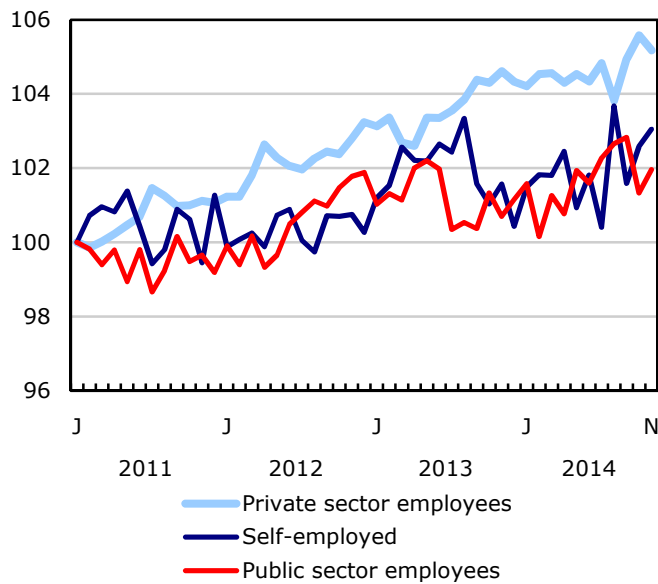
**Employment index, January 2011=100**



**Employment index, January 2011=100**

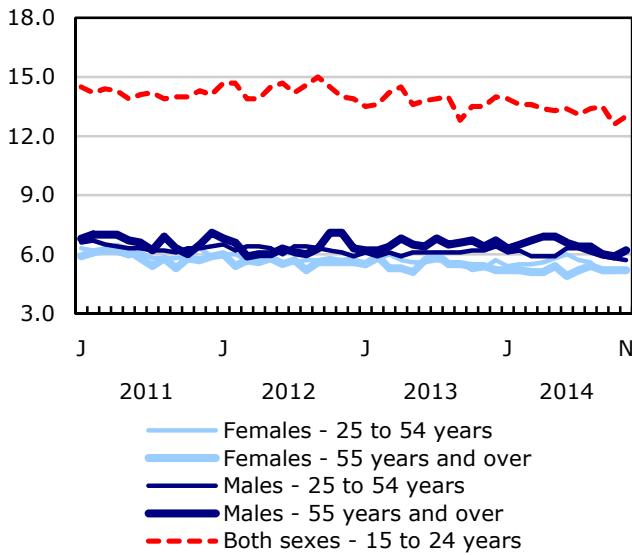


**Employment index, January 2011=100**

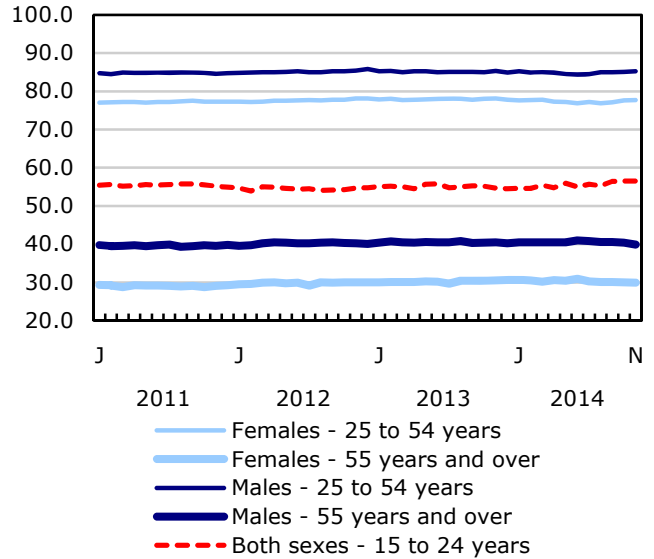


**Chart 2**  
**Employment and unemployment indicators, Canada, seasonally adjusted**

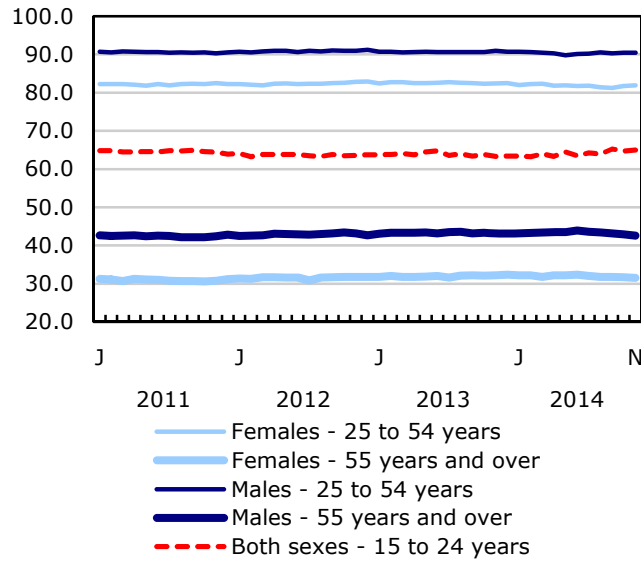
**Unemployment rate (%)**



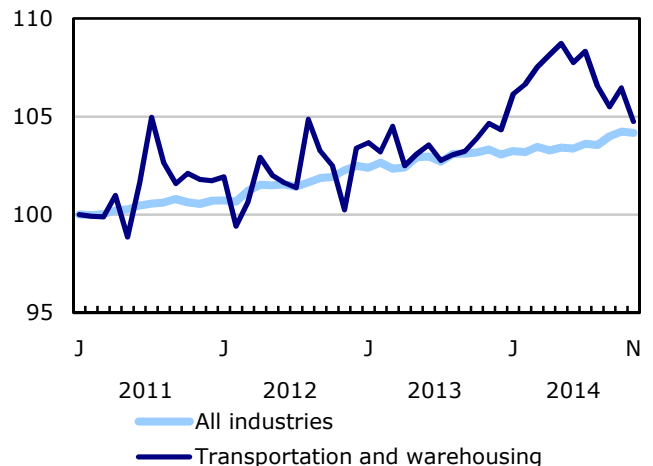
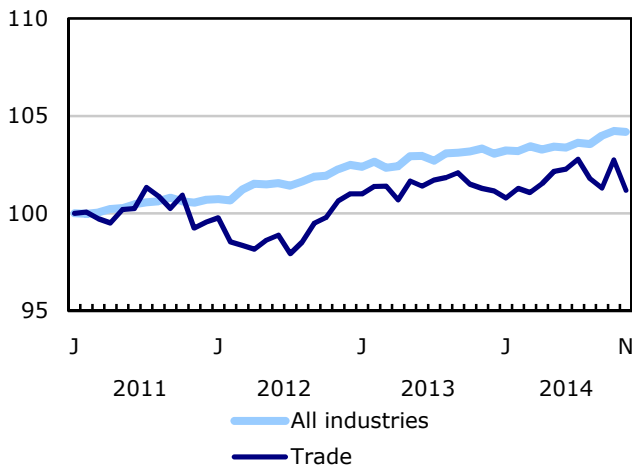
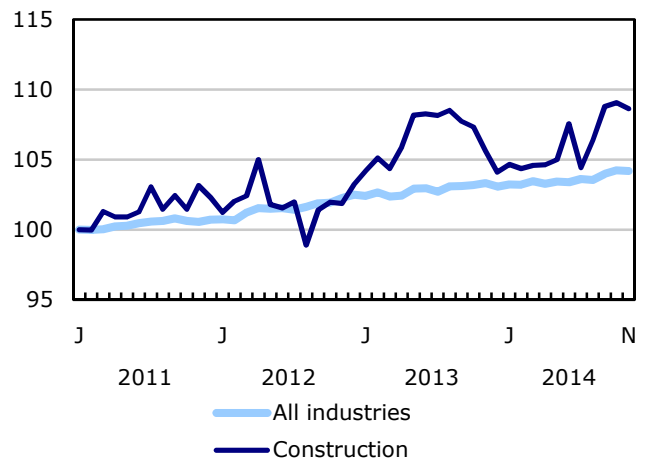
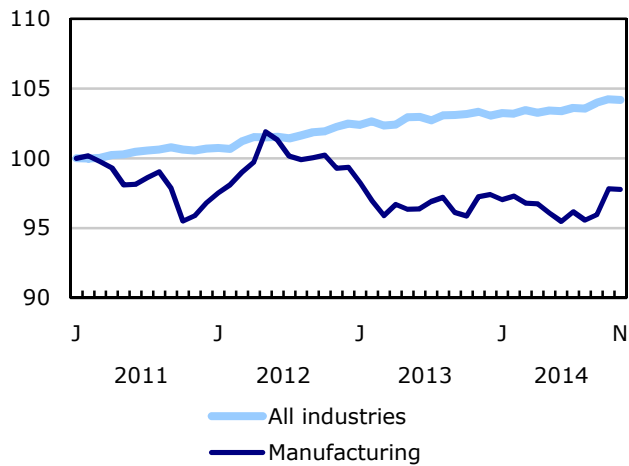
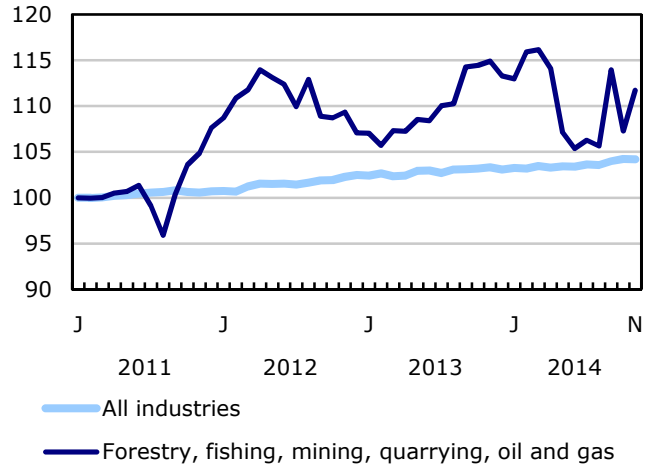
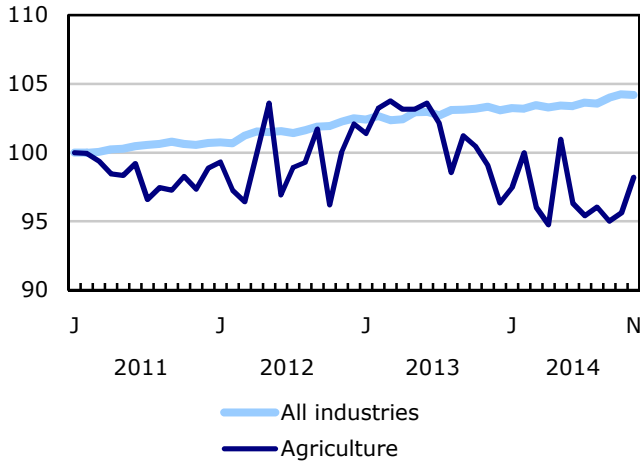
**Employment rate (%)**



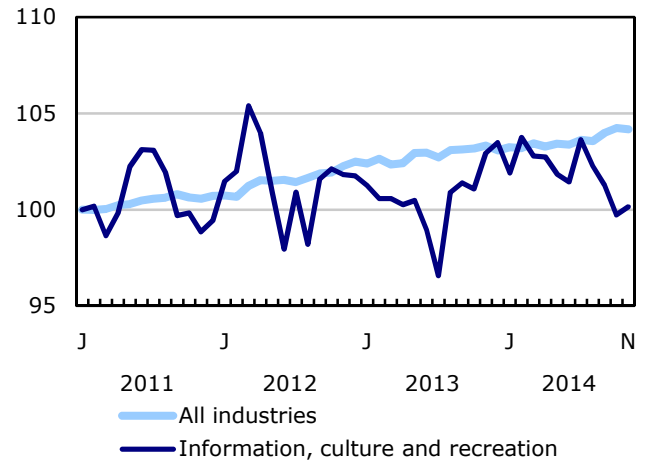
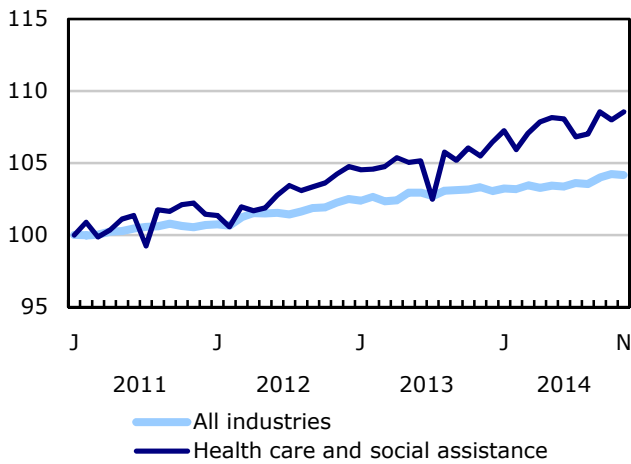
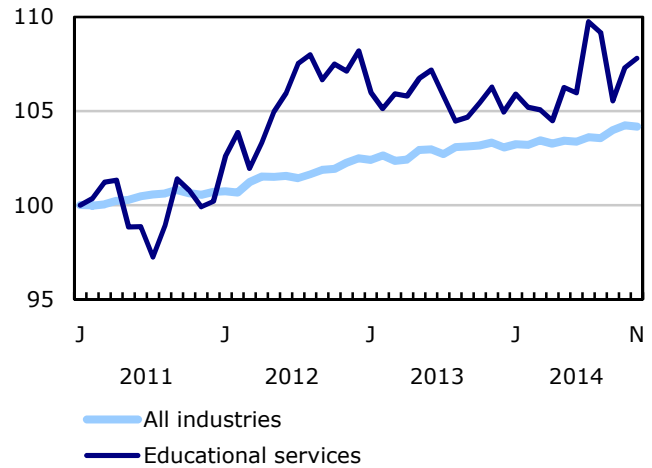
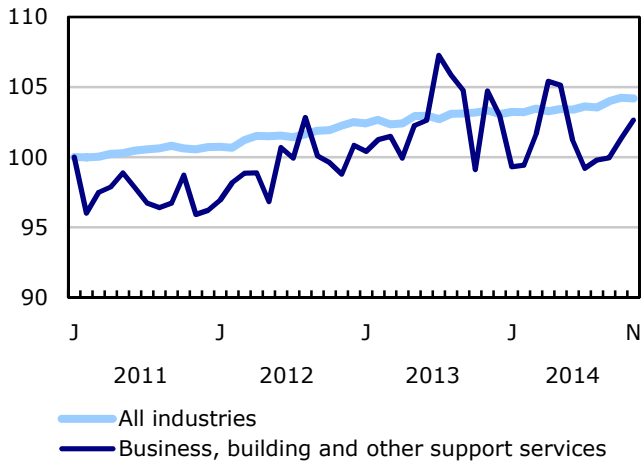
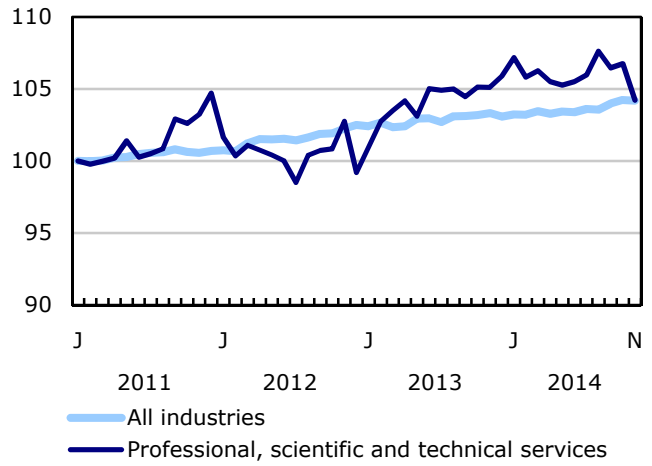
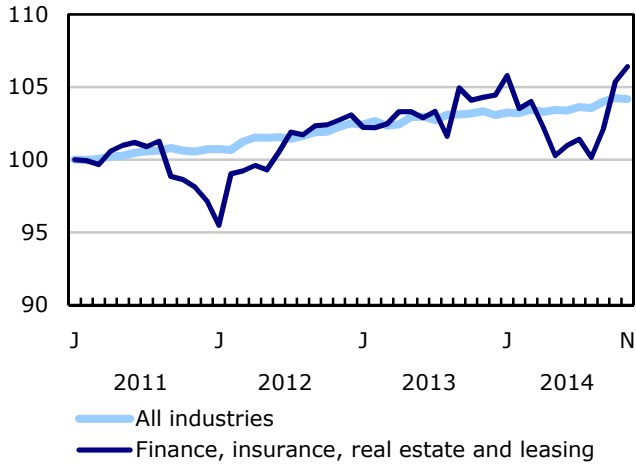
**Participation rate (%)**



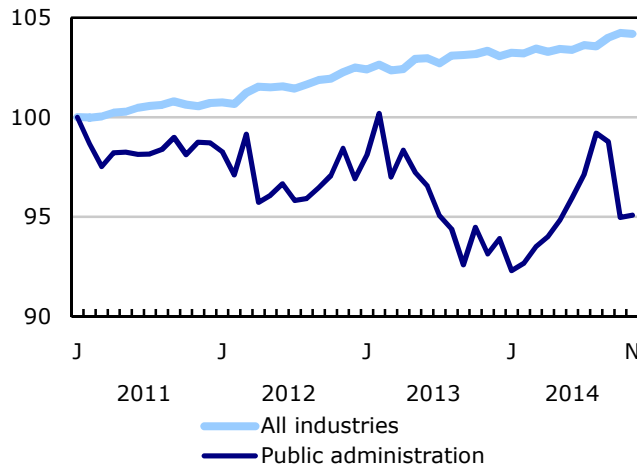
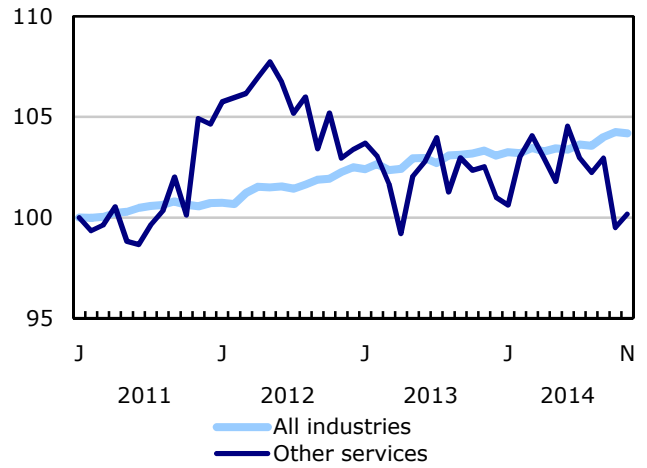
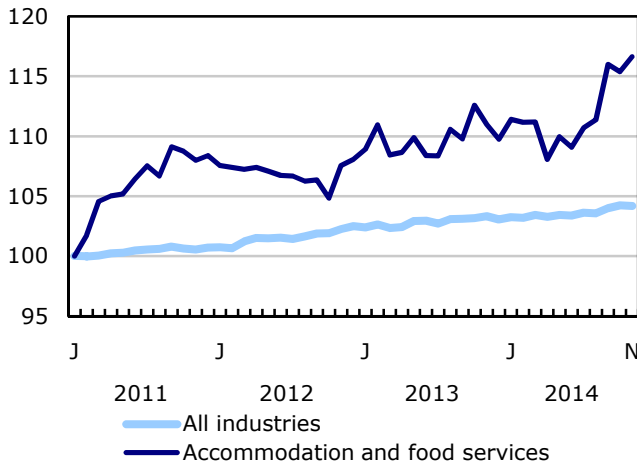
**Chart 3**  
**Index of employment by industry, Canada, seasonally adjusted, January 2011=100**



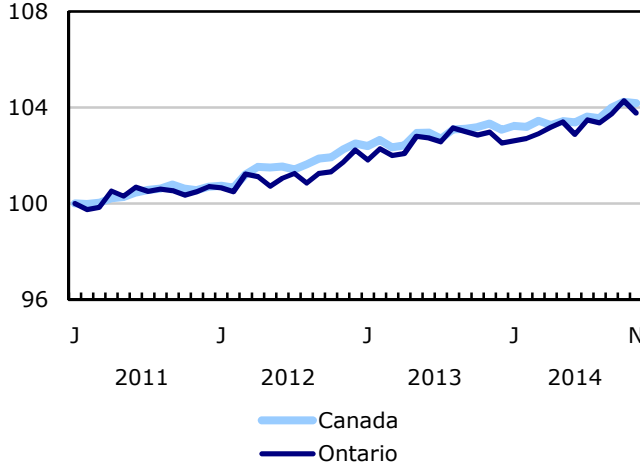
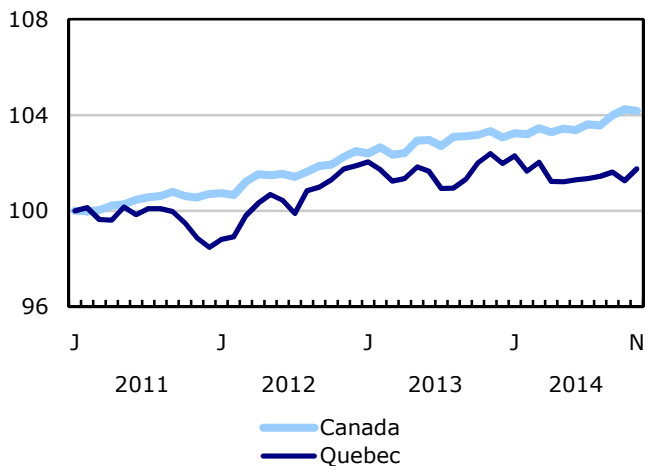
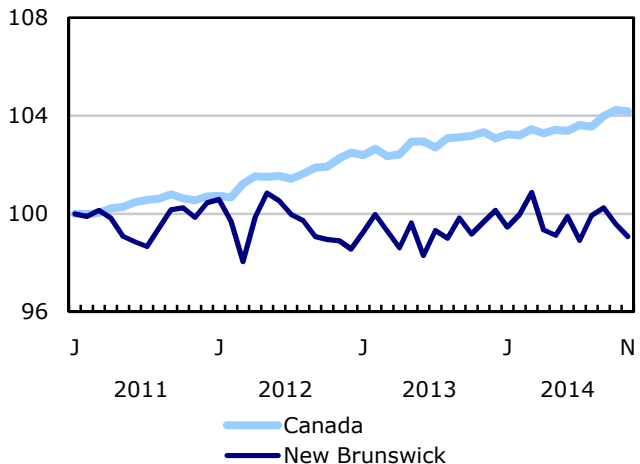
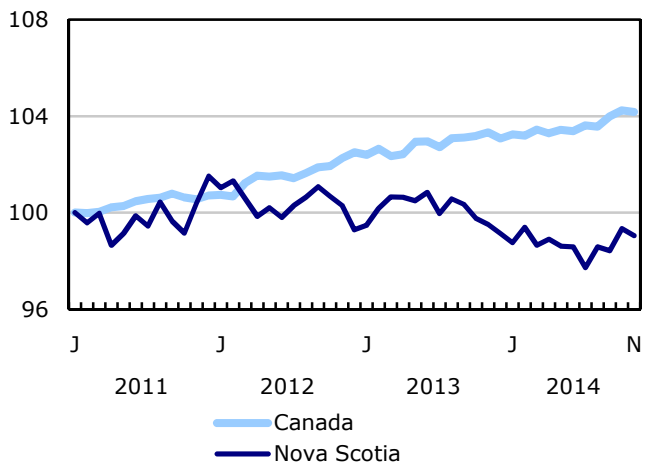
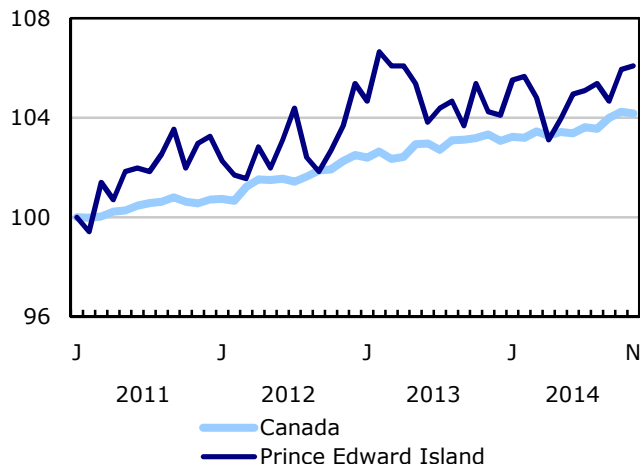
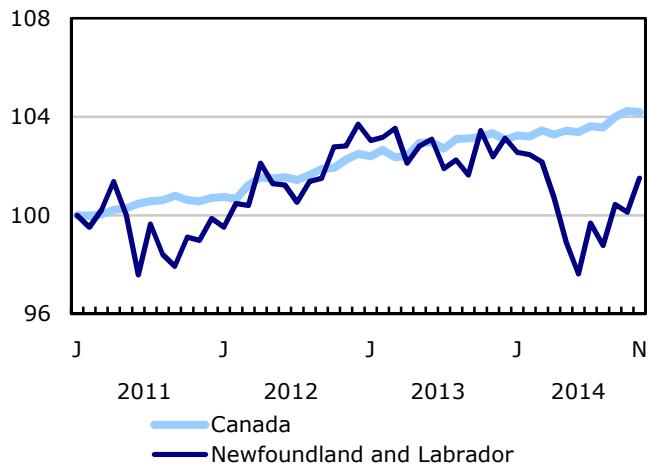
**Chart 4**  
**Index of employment by industry, Canada, seasonally adjusted, January 2011=100**



**Chart 5**  
**Index of employment by industry, Canada, seasonally adjusted, January 2011=100**

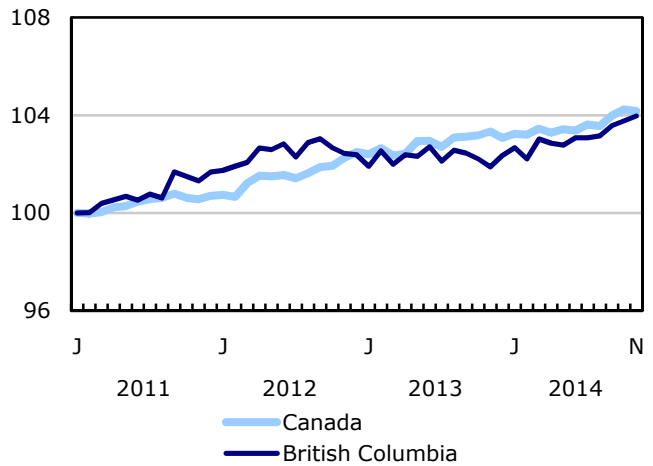
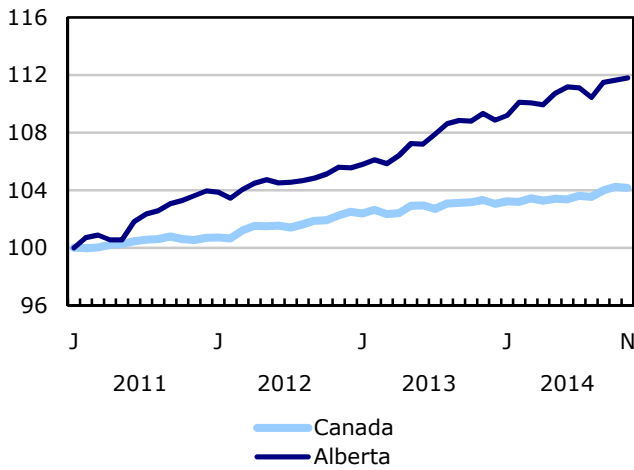
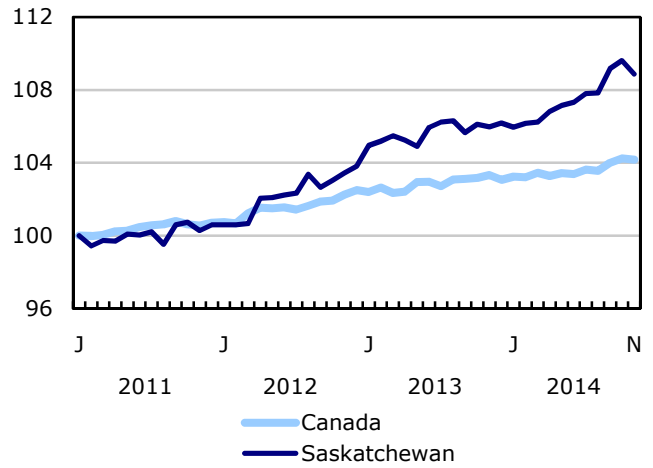
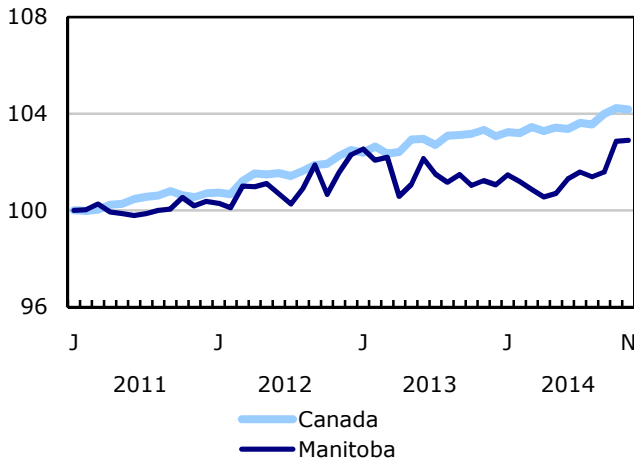


**Chart 6**  
**Index of employment by province, seasonally adjusted, January 2011=100**





**Chart 7**  
**Index of employment by province, seasonally adjusted, January 2011=100**



## Related products

---

### Selected publications from Statistics Canada

---

71-222-X	The Canadian Labour Market at a Glance
71-526-X	Methodology of the Canadian Labour Force Survey
71-543-G	Guide to the Labour Force Survey
71-544-X	Labour Force Survey Products and Services
71-587-X	Aboriginal Peoples Living Off-reserve in Western Canada: Estimates from the Labour Force Survey
71-588-X	The Aboriginal Labour Force Analysis Series
71-606-X	The Immigrant Labour Force Analysis Series
71F0031X	Improvements to the Labour Force Survey (LFS)
71M0001X	Labour Force Survey Microdata File
75-001-X	Perspectives on Labour and Income (from 1989 to 2012)
75-004-M	Labour Statistics: Research Papers
75-006-X	Insight on Canadian Society

---

### Selected CANSIM tables from Statistics Canada

---

282-0001	Labour force survey estimates (LFS), by sex and detailed age group, unadjusted for seasonality, monthly
282-0002	Labour force survey estimates (LFS), by sex and detailed age group, annual
282-0003	Labour force survey estimates (LFS), by educational attainment, sex and age group, unadjusted for seasonality, monthly
282-0004	Labour force survey estimates (LFS), by educational attainment, sex and age group, annual
282-0005	Labour force survey estimates (LFS), by full- and part-time students during school months, sex and age group, unadjusted for seasonality, monthly
282-0006	Labour force survey estimates (LFS), by students during summer months, sex and age group, unadjusted for seasonality, monthly

---

282-0007	Labour force survey estimates (LFS), by North American Industry Classification System (NAICS), sex and age group, unadjusted for seasonality, monthly
282-0008	Labour force survey estimates (LFS), by North American Industry Classification System (NAICS), sex and age group, annual
282-0009	Labour force survey estimates (LFS), by National Occupational Classification for Statistics (NOC-S) and sex, unadjusted for seasonality, monthly
282-0010	Labour force survey estimates (LFS), by National Occupational Classification for Statistics (NOC-S) and sex, annual
282-0011	Labour force survey estimates (LFS), employment by class of worker, North American Industry Classification System (NAICS) and sex, unadjusted for seasonality, monthly
282-0012	Labour force survey estimates (LFS), employment by class of worker, North American Industry Classification System (NAICS) and sex, annual
282-0013	Labour force survey estimates (LFS), part-time employment by reason for part-time work, sex and age group, unadjusted for seasonality, monthly
282-0014	Labour force survey estimates (LFS), part-time employment by reason for part-time work, sex and age group, annual
282-0015	Labour force survey estimates (LFS), by usual hours worked, main or all jobs, sex and age group, unadjusted for seasonality, monthly
282-0016	Labour force survey estimates (LFS), by usual hours worked, main or all jobs, sex and age group, annual
282-0017	Labour force survey estimates (LFS), by actual hours worked, main or all jobs, sex and age group, unadjusted for seasonality, monthly
282-0018	Labour force survey estimates (LFS), by actual hours worked, main or all jobs, sex and age group, annual
282-0019	Labour force survey estimates (LFS), by usual hours worked, class of worker, North American Industry Classification System (NAICS) and sex, unadjusted for seasonality, monthly
282-0020	Labour force survey estimates (LFS), by usual hours worked, class of worker, North American Industry Classification System (NAICS) and sex, annual
282-0021	Labour force survey estimates (LFS), by actual hours worked, class of worker, North American Industry Classification System (NAICS) and sex, unadjusted for seasonality, monthly
282-0022	Labour force survey estimates (LFS), by actual hours worked, class of worker, North American Industry Classification System (NAICS) and sex, annual
282-0023	Labour force survey estimates (LFS), by usual hours worked, class of worker, National Occupational Classification for Statistics (NOC-S) and sex, unadjusted for seasonality, monthly
282-0024	Labour force survey estimates (LFS), by usual hours worked, class of worker, National Occupational Classification for Statistics (NOC-S) and sex, annual
282-0025	Labour force survey estimates (LFS), by actual hours worked, class of worker, National Occupational Classification for Statistics (NOC-S) and sex, unadjusted for seasonality, monthly

282-0026	Labour force survey estimates (LFS), by actual hours worked, class of worker, National Occupational Classification for Statistics (NOC-S) and sex, annual
282-0027	Labour force survey estimates (LFS), by total and average usual and actual hours worked, main or all jobs, type of work, sex and age group, unadjusted for seasonality, monthly
282-0028	Labour force survey estimates (LFS), by total and average usual and actual hours worked, main or all jobs, type of work, sex and age group, annual
282-0029	Labour force survey estimates (LFS), average days lost for personal reasons per full-time employee by North American Industry Classification System (NAICS), sex and age group, annual
282-0030	Labour force survey estimates (LFS), average days lost for personal reasons per full-time employee by National Occupational Classification for Statistics (NOC-S), sex and age group, annual
282-0031	Labour force survey estimates (LFS), multiple jobholders by North American Industry Classification System (NAICS), sex and age group, annual
282-0032	Labour force survey estimates (LFS), multiple jobholders by North American Industry Classification System (NAICS), sex and age group, unadjusted for seasonality, monthly
282-0033	Labour force survey estimates (LFS), multiple jobholders by National Occupational Classification for Statistics (NOC-S), sex and age group, unadjusted for seasonality, monthly
282-0034	Labour force survey estimates (LFS), multiple jobholders by National Occupational Classification for Statistics (NOC-S), sex and age group, annual
282-0035	Labour force survey estimates (LFS), multiple jobholders by usual hours worked at main and all jobs, unadjusted for seasonality, monthly
282-0036	Labour force survey estimates (LFS), multiple jobholders by usual hours worked at main and all jobs, annual
282-0037	Labour force survey estimates (LFS), job tenure by type of work, sex and age group, unadjusted for seasonality, monthly
282-0038	Labour force survey estimates (LFS), job tenure by type of work, sex and age group, annual
282-0039	Labour force survey estimates (LFS), job tenure by National Occupational Classification for Statistics (NOC-S) and sex, unadjusted for seasonality, monthly
282-0040	Labour force survey estimates (LFS), job tenure by National Occupational Classification for Statistics (NOC-S) and sex, annual
282-0041	Labour force survey estimates (LFS), job tenure by North American Industry Classification System (NAICS) and sex, unadjusted for seasonality, monthly
282-0042	Labour force survey estimates (LFS), job tenure by North American Industry Classification System (NAICS) and sex, annual
282-0047	Labour force survey estimates (LFS), duration of unemployment by sex and age group, unadjusted for seasonality, monthly
282-0048	Labour force survey estimates (LFS), duration of unemployment by sex and age group, annual

---

282-0049	Labour force survey estimates (LFS), unemployment by type of work sought and search method, sex and age group, unadjusted for seasonality, monthly
282-0050	Labour force survey estimates (LFS), unemployment by type of work sought and search method, sex and age group, annual
282-0051	Labour force survey estimates (LFS), retirement age by class of worker and sex, annual
282-0054	Labour force survey estimates (LFS), by provinces and economic regions based on 2006 Census boundaries, 3-month moving average, unadjusted for seasonality, monthly
282-0055	Labour force survey estimates (LFS), by provinces, territories and economic regions based on 2006 Census boundaries, annual
282-0060	Labour force survey estimates (LFS), employment by economic region and North American Industry Classification System (NAICS), 3-month moving average, unadjusted for seasonality, monthly
282-0061	Labour force survey estimates (LFS), employment by economic region and North American Industry Classification System (NAICS), annual
282-0062	Labour force survey estimates (LFS), employment by economic region and National Occupational Classification for Statistics (NOC-S), 3-month moving average, unadjusted for seasonality, monthly
282-0063	Labour force survey estimates (LFS), employment by economic region and National Occupational Classification for Statistics (NOC-S), annual
282-0069	Labour force survey estimates (LFS), wages of employees by type of work, National Occupational Classification for Statistics (NOC-S), sex and age group, unadjusted for seasonality, monthly
282-0070	Labour force survey estimates (LFS), wages of employees by type of work, National Occupational Classification for Statistics (NOC-S), sex and age group, annual
282-0071	Labour force survey estimates (LFS), wages of employees by type of work, North American Industry Classification System (NAICS), sex and age group, unadjusted for seasonality, monthly
282-0072	Labour force survey estimates (LFS), wages of employees by type of work, North American Industry Classification System (NAICS), sex and age group, annual
282-0073	Labour force survey estimates (LFS), wages of employees by job permanence, union coverage, sex and age group, unadjusted for seasonality, monthly
282-0074	Labour force survey estimates (LFS), wages of employees by job permanence, union coverage, sex and age group, annual
282-0075	Labour force survey estimates (LFS), employees by establishment size, North American Industry Classification System (NAICS), sex and age group, unadjusted for seasonality, monthly
282-0076	Labour force survey estimates (LFS), employees by establishment size, North American Industry Classification System (NAICS), sex and age group, annual
282-0077	Labour force survey estimates (LFS), employees by union coverage, North American Industry Classification System (NAICS), sex and age group, unadjusted for seasonality, monthly

282-0078	Labour force survey estimates (LFS), employees by union coverage, North American Industry Classification System (NAICS), sex and age group, annual
282-0079	Labour force survey estimates (LFS), employees by job permanency, North American Industry Classification System (NAICS), sex and age group, unadjusted for seasonality, monthly
282-0080	Labour force survey estimates (LFS), employees by job permanency, North American Industry Classification System (NAICS), sex and age group, annual
282-0081	Labour force survey estimates (LFS), employees working overtime (weekly) by National Occupational Classification for Statistics (NOC-S), sex and age group, unadjusted for seasonality, monthly
282-0082	Labour force survey estimates (LFS), employees working overtime (weekly) by National Occupational Classification for Statistics (NOC-S), sex and age group, annual
282-0083	Labour force survey estimates (LFS), employees working overtime (weekly) by North American Industry Classification System (NAICS), sex and age group, unadjusted for seasonality, monthly
282-0084	Labour force survey estimates (LFS), employees working overtime (weekly) by North American Industry Classification System (NAICS), sex and age group, annual
282-0085	Labour force survey estimates (LFS), supplementary unemployment rates by sex and age group, unadjusted for seasonality, monthly
282-0086	Labour force survey estimates (LFS), supplementary unemployment rates by sex and age group, annual
282-0087	Labour force survey estimates (LFS), by sex and age group, seasonally adjusted and unadjusted, monthly
282-0088	Labour force survey estimates (LFS), employment by North American Industry Classification System (NAICS), seasonally adjusted and unadjusted, monthly
282-0089	Labour force survey estimates (LFS), employment by class of worker and sex, seasonally adjusted and unadjusted, monthly
282-0092	Labour force survey estimates (LFS), actual hours worked by North American Industry Classification System (NAICS), seasonally adjusted, monthly
282-0093	Labour force survey estimates (LFS), employment by National Occupational Classification for Statistics (NOC-S), seasonally adjusted, monthly
282-0094	Labour force survey estimates (LFS), by North American Industry Classification System (NAICS), Canada, seasonally adjusted, monthly
282-0095	Labour force survey estimates (LFS), by full- and part-time students during school months, sex and age group, annual
282-0100	Labour force survey estimates (LFS), by territories, sex and age group, 3-month moving average, seasonally adjusted and unadjusted, monthly
282-0101	Labour force survey estimates (LFS), by immigrant status, age group, Canada, regions, provinces and Montreal, Toronto, Vancouver census metropolitan areas, 3-month moving average, unadjusted for seasonality, monthly

---

282-0102	Labour force survey estimates (LFS), by immigrant status, age group, Canada, regions, provinces and Montreal, Toronto, Vancouver census metropolitan areas, annual
282-0103	Labour force survey estimates (LFS), by immigrant status, sex and detailed age group, Canada, 3-month moving average, unadjusted for seasonality, monthly
282-0104	Labour force survey estimates (LFS), by immigrant status, sex and detailed age group, Canada, annual
282-0105	Labour force survey estimates (LFS), by immigrant status, educational attainment, sex and age group, Canada, 3-month moving average, unadjusted for seasonality, monthly
282-0106	Labour force survey estimates (LFS), by immigrant status, educational attainment, sex and age group, Canada, annual
282-0107	Labour force survey estimates (LFS), by immigrant status, country of birth, sex and age group, Canada, 3-month moving average, unadjusted for seasonality, monthly
282-0108	Labour force survey estimates (LFS), by immigrant status, country of birth, sex and age group, Canada, annual
282-0109	Labour force survey estimates (LFS), by census metropolitan area based on 2006 census boundaries, sex and age group, 3-month moving average, unadjusted for seasonality, monthly
282-0110	Labour force survey estimates (LFS), by census metropolitan area based on 2006 census boundaries, sex and age group, annual
282-0111	Labour force survey estimates (LFS), employment by census metropolitan area based on 2006 census boundaries and North American Industry Classification System (NAICS), 3-month moving average, unadjusted for seasonality, monthly
282-0112	Labour force survey estimates (LFS), employment by census metropolitan area based on 2006 census boundaries and North American Industry Classification System (NAICS), annual
282-0113	Labour force survey estimates (LFS), employment by census metropolitan area based on 2006 census boundaries and National Occupational Classification for Statistics (NOC-S), 3-month moving average, unadjusted for seasonality, monthly
282-0114	Labour force survey estimates (LFS), employment by census metropolitan area based on 2006 census boundaries and National Occupational Classification for Statistics (NOC-S), annual
282-0115	Labour force survey estimates (LFS), by selected census agglomerations based on 2006 census boundaries, annual
282-0116	Labour force survey estimates (LFS), by census metropolitan area based on 2006 census boundaries, 3-month moving average, seasonally adjusted and unadjusted, monthly
282-0117	Labour force survey estimates (LFS), by Montréal, Toronto and Vancouver census metropolitan areas based on 2006 census boundaries, seasonally adjusted and unadjusted, monthly
282-0118	Labour force survey estimates (LFS), by urban and rural areas based on 2006 census boundaries, sex and age group, unadjusted for seasonality, monthly

282-0119	Labour force survey estimates (LFS), by urban and rural areas based on 2006 census boundaries, sex and age group, annual
282-0120	Labour force survey estimates (LFS), employment by urban and rural areas based on 2006 census boundaries, class of worker and North American Industry Classification System (NAICS), unadjusted for seasonality, monthly
282-0121	Labour force survey estimates (LFS), employment by urban and rural areas based on 2006 census boundaries, class of worker and North American Industry Classification System (NAICS), annual
282-0200	Labour force survey estimates (LFS), weekly wage distributions of employees by type of work, North American Industry Classification System (NAICS) and sex, unadjusted for seasonality, monthly
282-0201	Labour force survey estimates (LFS), weekly wage distributions of employees by type of work, North American Industry Classification System (NAICS) and sex, annual
282-0202	Labour force survey estimates (LFS), weekly wage distributions of employees by type of work, National Occupational Classification for Statistics (NOC-S) and sex, unadjusted for seasonality, monthly
282-0203	Labour force survey estimates (LFS), weekly wage distributions of employees by type of work, National Occupational Classification for Statistics (NOC-S) and sex, annual
282-0204	Labour force survey estimates (LFS), hourly wage distributions of employees by type of work, North American Industry Classification System (NAICS) and sex, unadjusted for seasonality, monthly
282-0205	Labour force survey estimates (LFS), hourly wage distributions of employees by type of work, North American Industry Classification System (NAICS) and sex, annual
282-0206	Labour force survey estimates (LFS), hourly wage distribution of employees by type of work, National Occupational Classification for Statistics (NOC-S) and sex, unadjusted for seasonality, monthly
282-0207	Labour force survey estimates (LFS), hourly wage distribution of employees by type of work, National Occupational Classification for Statistics (NOC-S) and sex, annual
282-0208	Labour force survey estimates (LFS), by educational degree, sex and age group, unadjusted for seasonality, monthly
282-0209	Labour force survey estimates (LFS), by educational degree, sex and age group, annual
282-0210	Labour force survey estimates (LFS), by family type and family age composition, unadjusted for seasonality, monthly
282-0211	Labour force survey estimates (LFS), by family type and family age composition, annual
282-0212	Labour force survey estimates (LFS), hours lost by employees by reason absent full and part week and sex, unadjusted for seasonality, monthly
282-0213	Labour force survey estimates (LFS), hours lost by employees by reason absent full and part week and sex, annual



---

282-0214	Labour force survey estimates (LFS), activity prior to unemployment by sex and age group, unadjusted for seasonality, monthly
282-0215	Labour force survey estimates (LFS), activity prior to unemployment by sex and age group, annual
282-0216	Labour force survey estimates (LFS), reason for leaving job during previous year by sex and age group, unadjusted for seasonality, monthly
282-0217	Labour force survey estimates (LFS), reason for leaving job during previous year by sex and age group, annual
282-0218	Labour force survey estimates (LFS), reason for not looking for work, by sex and age group, unadjusted for seasonality, monthly
282-0219	Labour force survey estimates (LFS), reason for not looking for work, by sex and age group, annual
282-0220	Labour Force Survey estimates (LFS), employees by union status, sex and age group, Canada and provinces, annual
282-0221	Labour Force Survey estimates (LFS), employees by union status, sex, age group and education level, Canada, annual
282-0222	Labour Force Survey estimates (LFS), employees by union status and National Occupational Classification (NOC-S), Canada, annual
282-0223	Labour Force Survey estimates (LFS), employees by union status, North American Industry Classification System (NAICS) and sex, Canada, annual
282-0224	Labour Force Survey estimates (LFS), employees by union status, establishment size, job tenure, type of work and job permanency, Canada, annual
282-0225	Labour Force Survey estimates (LFS), average weekly earnings, average hourly wage rate and average usual weekly hours by union status and type of work, Canada and provinces, annual

---

### **Selected surveys from Statistics Canada**

---

3701	Labour Force Survey
------	---------------------

---

### **Selected summary tables from Statistics Canada**

- 
- *Labour force characteristics*
  - *Employment by industry*
  - *Days lost per worker due to illness or disability, by sex, by province*

- *Economic indicators, by province and territory (monthly and quarterly)*
- *Labour force and participation rates by sex and age group*
- *Labour force, employment and unemployment, levels and rates, by province*
- *Employment by industry and sex*
- *Full-time and part-time employment by sex and age group*
- *Labour force characteristics by age and sex*
- *Distribution of employed people, by industry, by province*
- *Labour force characteristics, population 15 years and older, by census metropolitan area*
- *Labour force characteristics, population 15 years and older, by economic region, by province*
- *Days lost per worker by reason, by provinces*
- *Days lost per worker by industry and sex*
- *People employed, by educational attainment*
- *Reasons for part-time work by sex and age group*
- *Self-employment, historical summary*
- *Employment by age, sex, type of work, class of worker and province (monthly)*
- *Employment by major industry group, seasonally adjusted, by province (monthly)*
- *Actual hours worked per week by industry, seasonally adjusted (monthly)*
- *Average hourly wages of employees by selected characteristics and occupation, unadjusted data, by province (monthly)*
- *Labour force characteristics, seasonally adjusted, by province (monthly)*
- *Labour force characteristics, unadjusted, by province (monthly)*
- *Labour force characteristics, seasonally adjusted, by census metropolitan area (3 month moving average)*
- *Labour force characteristics, unadjusted, by census metropolitan area (3 month moving average)*
- *Labour force characteristics, unadjusted, by economic region (3 month moving average)*
- *Labour force characteristics by immigrant status of population aged 25 to 54, by province*
- *Labour force characteristics by immigrant status of population aged 25 to 54, by educational attainment*
- *Labour force characteristics by immigrant status, by detailed age group*
- *Labour force characteristics by immigrant status of population aged 25 to 54, by country of birth*

# Statistical tables

---

---

**Table 1**  
**Labour force characteristics by age and sex, Canada, seasonally adjusted**

	October 2014	November 2014	S.E. <sup>1</sup>	Change from			Percent change from		
				last month	last December	twelve months ago	last month	last December	twelve months ago
in thousands (except rates)									
<b>15 years and over, both sexes</b>									
Population	29,148.0	<b>29,165.9</b>	...	<b>17.9</b>	322.2	349.2	<b>0.1</b>	1.1	1.2
Labour force	19,227.3	<b>19,236.6</b>	29.0	<b>9.3</b>	85.2	98.5	<b>0.0</b>	0.4	0.5
Employment	17,968.6	<b>17,957.9</b>	28.5	<b>-10.7</b>	190.0	146.0	<b>-0.1</b>	1.1	0.8
Employment full-time	14,505.3	<b>14,511.0</b>	38.8	<b>5.7</b>	136.8	80.8	<b>0.0</b>	1.0	0.6
Employment part-time	3,463.2	<b>3,446.9</b>	36.0	<b>-16.3</b>	53.2	65.3	<b>-0.5</b>	1.6	1.9
Unemployment	1,258.8	<b>1,278.6</b>	24.6	<b>19.8</b>	-104.9	-47.6	<b>1.6</b>	-7.6	-3.6
Participation rate	66.0	<b>66.0</b>	0.1	<b>0.0</b>	-0.4	-0.4	...	...	...
Unemployment rate	6.5	<b>6.6</b>	0.1	<b>0.1</b>	-0.6	-0.3	...	...	...
Employment rate	61.6	<b>61.6</b>	0.1	<b>0.0</b>	0.0	-0.2	...	...	...
Part-time rate	19.3	<b>19.2</b>	0.2	<b>-0.1</b>	0.1	0.2	...	...	...
<b>15 to 24 years, both sexes</b>									
Population	4,408.3	<b>4,403.2</b>	...	<b>-5.1</b>	-36.7	-38.9	<b>-0.1</b>	-0.8	-0.9
Labour force	2,851.4	<b>2,860.2</b>	17.0	<b>8.8</b>	44.1	50.2	<b>0.3</b>	1.6	1.8
Employment	2,492.8	<b>2,487.7</b>	15.8	<b>-5.1</b>	65.8	56.4	<b>-0.2</b>	2.7	2.3
Employment full-time	1,272.3	<b>1,258.2</b>	18.7	<b>-14.1</b>	8.8	-12.7	<b>-1.1</b>	0.7	-1.0
Employment part-time	1,220.5	<b>1,229.5</b>	19.7	<b>9.0</b>	57.0	69.1	<b>0.7</b>	4.9	6.0
Unemployment	358.6	<b>372.6</b>	14.5	<b>14.0</b>	-21.7	-6.1	<b>3.9</b>	-5.5	-1.6
Participation rate	64.7	<b>65.0</b>	0.4	<b>0.3</b>	1.6	1.7	...	...	...
Unemployment rate	12.6	<b>13.0</b>	0.5	<b>0.4</b>	-1.0	-0.5	...	...	...
Employment rate	56.5	<b>56.5</b>	0.4	<b>0.0</b>	2.0	1.8	...	...	...
Part-time rate	49.0	<b>49.4</b>	0.7	<b>0.5</b>	1.0	1.7	...	...	...
<b>25 years and over, men</b>									
Population	12,121.1	<b>12,132.3</b>	...	<b>11.2</b>	181.1	196.2	<b>0.1</b>	1.5	1.6
Labour force	8,697.9	<b>8,688.8</b>	15.3	<b>-9.1</b>	50.6	37.5	<b>-0.1</b>	0.6	0.4
Employment	8,192.2	<b>8,182.9</b>	16.3	<b>-9.3</b>	100.6	71.3	<b>-0.1</b>	1.2	0.9
Employment full-time	7,544.4	<b>7,541.9</b>	21.9	<b>-2.5</b>	100.8	71.4	<b>0.0</b>	1.4	1.0
Employment part-time	647.8	<b>641.0</b>	18.1	<b>-6.8</b>	-0.2	-0.1	<b>-1.0</b>	0.0	0.0
Unemployment	505.7	<b>506.0</b>	14.5	<b>0.3</b>	-49.8	-33.7	<b>0.1</b>	-9.0	-6.2
Participation rate	71.8	<b>71.6</b>	0.1	<b>-0.2</b>	-0.7	-0.9	...	...	...
Unemployment rate	5.8	<b>5.8</b>	0.2	<b>0.0</b>	-0.6	-0.4	...	...	...
Employment rate	67.6	<b>67.4</b>	0.1	<b>-0.2</b>	-0.2	-0.6	...	...	...
Part-time rate	7.9	<b>7.8</b>	0.2	<b>-0.1</b>	-0.1	-0.1	...	...	...
<b>25 years and over, women</b>									
Population	12,618.6	<b>12,630.4</b>	...	<b>11.8</b>	177.8	191.9	<b>0.1</b>	1.4	1.5
Labour force	7,678.0	<b>7,687.5</b>	16.8	<b>9.5</b>	-9.6	10.7	<b>0.1</b>	-0.1	0.1
Employment	7,283.5	<b>7,287.4</b>	16.3	<b>3.9</b>	23.6	18.4	<b>0.1</b>	0.3	0.3
Employment full-time	5,688.6	<b>5,711.0</b>	25.3	<b>22.4</b>	27.3	22.1	<b>0.4</b>	0.5	0.4
Employment part-time	1,595.0	<b>1,576.5</b>	23.9	<b>-18.5</b>	-3.6	-3.6	<b>-1.2</b>	-0.2	-0.2
Unemployment	394.5	<b>400.1</b>	13.5	<b>5.6</b>	-33.2	-7.7	<b>1.4</b>	-7.7	-1.9
Participation rate	60.8	<b>60.9</b>	0.1	<b>0.1</b>	-0.9	-0.8	...	...	...
Unemployment rate	5.1	<b>5.2</b>	0.2	<b>0.1</b>	-0.4	-0.1	...	...	...
Employment rate	57.7	<b>57.7</b>	0.1	<b>0.0</b>	-0.6	-0.7	...	...	...
Part-time rate	21.9	<b>21.6</b>	0.3	<b>-0.3</b>	-0.1	-0.1	...	...	...
<b>25 to 54 years, both sexes</b>									
Population	14,719.0	<b>14,718.4</b>	...	<b>-0.6</b>	78.0	84.5	<b>0.0</b>	0.5	0.6
Labour force	12,666.8	<b>12,682.1</b>	22.1	<b>15.3</b>	2.4	1.1	<b>0.1</b>	0.0	0.0
Employment	11,973.4	<b>11,990.1</b>	23.5	<b>16.7</b>	78.9	39.5	<b>0.1</b>	0.7	0.3
Unemployment	693.3	<b>692.0</b>	18.5	<b>-1.3</b>	-76.5	-38.5	<b>-0.2</b>	-10.0	-5.3
Participation rate	86.1	<b>86.2</b>	0.2	<b>0.1</b>	-0.4	-0.5	...	...	...
Unemployment rate	5.5	<b>5.5</b>	0.1	<b>0.0</b>	-0.6	-0.3	...	...	...
Employment rate	81.3	<b>81.5</b>	0.2	<b>0.2</b>	0.1	-0.2	...	...	...
<b>25 to 54 years, men</b>									
Population	7,369.2	<b>7,368.7</b>	...	<b>-0.5</b>	41.1	44.9	<b>0.0</b>	0.6	0.6
Labour force	6,658.5	<b>6,659.2</b>	14.2	<b>0.7</b>	13.7	1.5	<b>0.0</b>	0.2	0.0
Employment	6,272.7	<b>6,280.1</b>	15.9	<b>7.4</b>	56.7	35.0	<b>0.1</b>	0.9	0.6
Unemployment	385.7	<b>379.1</b>	13.4	<b>-6.6</b>	-42.9	-33.5	<b>-1.7</b>	-10.2	-8.1
Participation rate	90.4	<b>90.4</b>	0.2	<b>0.0</b>	-0.3	-0.5	...	...	...
Unemployment rate	5.8	<b>5.7</b>	0.2	<b>-0.1</b>	-0.7	-0.5	...	...	...
Employment rate	85.1	<b>85.2</b>	0.2	<b>0.1</b>	0.3	-0.1	...	...	...

See notes at the end of the table.

Table 1 – continued

## Labour force characteristics by age and sex, Canada, seasonally adjusted

	October 2014	November 2014	S.E. <sup>1</sup>	Change from			Percent change from		
				last month	last December	twelve months ago	last month	last December	twelve months ago
in thousands (except rates)									
<b>25 to 54 years, women</b>									
Population	7,349.8	<b>7,349.7</b>	...	<b>-0.1</b>	36.9	39.7	<b>0.0</b>	0.5	0.5
Labour force	6,008.3	<b>6,022.8</b>	16.2	<b>14.5</b>	-11.4	-0.6	<b>0.2</b>	-0.2	0.0
Employment	5,700.7	<b>5,710.0</b>	16.4	<b>9.3</b>	22.3	4.5	<b>0.2</b>	0.4	0.1
Unemployment	307.6	<b>312.9</b>	12.5	<b>5.3</b>	-33.6	-4.9	<b>1.7</b>	-9.7	-1.5
Participation rate	81.7	<b>81.9</b>	0.2	<b>0.2</b>	-0.6	-0.5	...	...	...
Unemployment rate	5.1	<b>5.2</b>	0.2	<b>0.1</b>	-0.5	-0.1	...	...	...
Employment rate	77.6	<b>77.7</b>	0.2	<b>0.1</b>	-0.1	-0.4	...	...	...
<b>55 years and over, both sexes</b>									
Population	10,020.7	<b>10,044.3</b>	...	<b>23.6</b>	280.9	303.5	<b>0.2</b>	2.9	3.1
Labour force	3,709.1	<b>3,694.2</b>	18.0	<b>-14.9</b>	38.7	47.2	<b>-0.4</b>	1.1	1.3
Employment	3,502.3	<b>3,480.2</b>	17.9	<b>-22.1</b>	45.3	50.2	<b>-0.6</b>	1.3	1.5
Unemployment	206.8	<b>214.0</b>	9.6	<b>7.2</b>	-6.6	-3.0	<b>3.5</b>	-3.0	-1.4
Participation rate	37.0	<b>36.8</b>	0.2	<b>-0.2</b>	-0.6	-0.6	...	...	...
Unemployment rate	5.6	<b>5.8</b>	0.3	<b>0.2</b>	-0.2	-0.2	...	...	...
Employment rate	35.0	<b>34.6</b>	0.2	<b>-0.4</b>	-0.6	-0.6	...	...	...
<b>55 years and over, men</b>									
Population	4,751.9	<b>4,763.6</b>	...	<b>11.7</b>	140.0	151.3	<b>0.2</b>	3.0	3.3
Labour force	2,039.5	<b>2,029.6</b>	11.8	<b>-9.9</b>	36.9	36.0	<b>-0.5</b>	1.9	1.8
Employment	1,919.5	<b>1,902.7</b>	11.9	<b>-16.8</b>	43.8	36.2	<b>-0.9</b>	2.4	1.9
Unemployment	119.9	<b>126.8</b>	7.0	<b>6.9</b>	-7.0	-0.3	<b>5.8</b>	-5.2	-0.2
Participation rate	42.9	<b>42.6</b>	0.3	<b>-0.3</b>	-0.5	-0.6	...	...	...
Unemployment rate	5.9	<b>6.2</b>	0.3	<b>0.3</b>	-0.5	-0.2	...	...	...
Employment rate	40.4	<b>39.9</b>	0.3	<b>-0.5</b>	-0.3	-0.6	...	...	...
<b>55 years and over, women</b>									
Population	5,268.8	<b>5,280.7</b>	...	<b>11.9</b>	140.9	152.3	<b>0.2</b>	2.7	3.0
Labour force	1,669.7	<b>1,664.7</b>	12.3	<b>-5.0</b>	1.8	11.3	<b>-0.3</b>	0.1	0.7
Employment	1,582.8	<b>1,577.5</b>	12.2	<b>-5.3</b>	1.5	14.0	<b>-0.3</b>	0.1	0.9
Unemployment	86.9	<b>87.2</b>	6.3	<b>0.3</b>	0.4	-2.8	<b>0.3</b>	0.5	-3.1
Participation rate	31.7	<b>31.5</b>	0.2	<b>-0.2</b>	-0.9	-0.7	...	...	...
Unemployment rate	5.2	<b>5.2</b>	0.4	<b>0.0</b>	0.0	-0.2	...	...	...
Employment rate	30.0	<b>29.9</b>	0.2	<b>-0.1</b>	-0.8	-0.6	...	...	...

1. Average standard error of change in two consecutive months (see "Sampling Errors" in Data Quality for further explanations).

**Note(s):** Related CANSIM table 282-0087. The sum of individual categories may not always add to the total due to rounding.

**Table 2**  
**Employment by class of worker and industry, Canada, seasonally adjusted**

	October 2014	November 2014	S.E. <sup>1</sup>	Change from			Percent change from		
				last month	last December	twelve months ago	last month	last December	twelve months ago
in thousands									
<b>Class of worker</b>									
Employees	15,243.2	<b>15,220.2</b>	35.6	<b>-23.0</b>	120.5	107.0	<b>-0.2</b>	0.8	0.7
Self-employed <sup>2</sup>	2,725.4	<b>2,737.7</b>	25.9	<b>12.3</b>	69.5	39.1	<b>0.5</b>	2.6	1.4
<b>Public/private sector employees</b>									
Public sector employees	3,628.2	<b>3,650.8</b>	25.0	<b>22.6</b>	28.5	45.2	<b>0.6</b>	0.8	1.3
Private sector employees	11,615.0	<b>11,569.4</b>	38.2	<b>-45.6</b>	92.0	61.8	<b>-0.4</b>	0.8	0.5
<b>Industry</b>	17,968.6	<b>17,957.9</b>	28.5	<b>-10.7</b>	190.0	146.0	<b>-0.1</b>	1.1	0.8
<b>Goods-producing sector</b>	3,915.5	<b>3,932.8</b>	26.0	<b>17.3</b>	58.7	30.8	<b>0.4</b>	1.5	0.8
Agriculture	297.1	<b>305.1</b>	7.8	<b>8.0</b>	5.8	-2.7	<b>2.7</b>	1.9	-0.9
Forestry, fishing, mining, quarrying, oil and gas extraction <sup>3</sup>	357.7	<b>372.5</b>	7.9	<b>14.8</b>	-5.2	-10.5	<b>4.1</b>	-1.4	-2.7
Utilities	152.1	<b>152.6</b>	5.3	<b>0.5</b>	-4.6	-2.8	<b>0.3</b>	-2.9	-1.8
Construction	1,355.8	<b>1,350.5</b>	17.6	<b>-5.3</b>	56.1	37.3	<b>-0.4</b>	4.3	2.8
Manufacturing	1,752.7	<b>1,752.3</b>	18.9	<b>-0.4</b>	6.8	9.7	<b>0.0</b>	0.4	0.6
<b>Services-producing sector</b>	14,053.1	<b>14,025.1</b>	34.4	<b>-28.0</b>	131.3	115.3	<b>-0.2</b>	0.9	0.8
Trade	2,738.9	<b>2,697.3</b>	24.3	<b>-41.6</b>	1.0	-2.5	<b>-1.5</b>	0.0	-0.1
Transportation and warehousing	886.7	<b>872.4</b>	14.6	<b>-14.3</b>	3.5	0.8	<b>-1.6</b>	0.4	0.1
Finance, insurance, real estate and leasing	1,144.3	<b>1,155.6</b>	16.7	<b>11.3</b>	21.4	23.0	<b>1.0</b>	1.9	2.0
Professional, scientific and technical services	1,380.1	<b>1,347.2</b>	18.7	<b>-32.9</b>	-21.6	-11.7	<b>-2.4</b>	-1.6	-0.9
Business, building and other support services	704.3	<b>713.4</b>	14.2	<b>9.1</b>	-2.3	-14.5	<b>1.3</b>	-0.3	-2.0
Educational services	1,308.6	<b>1,314.5</b>	16.2	<b>5.9</b>	34.8	18.7	<b>0.5</b>	2.7	1.4
Health care and social assistance	2,236.9	<b>2,248.4</b>	19.4	<b>11.5</b>	43.8	63.2	<b>0.5</b>	2.0	2.9
Information, culture and recreation	776.7	<b>780.1</b>	14.8	<b>3.4</b>	-25.9	-21.6	<b>0.4</b>	-3.2	-2.7
Accommodation and food services	1,190.4	<b>1,203.5</b>	17.1	<b>13.1</b>	71.1	58.3	<b>1.1</b>	6.3	5.1
Other services	749.6	<b>754.7</b>	13.5	<b>5.1</b>	-6.2	-17.7	<b>0.7</b>	-0.8	-2.3
Public administration	936.7	<b>937.9</b>	12.4	<b>1.2</b>	11.6	19.2	<b>0.1</b>	1.3	2.1

1. Average standard error of change in two consecutive months (see "Sampling Errors" in Data Quality for further explanations).

2. Includes both incorporated and unincorporated working owners, self-employed persons who do not have a business and persons working in a family business without pay.

3. Also referred to as Natural resources.

**Note(s):** Related CANSIM Tables 282-0088, 282-0089. The sum of individual categories may not always add to the total due to rounding.

**Table 3**  
**Labour force characteristics by province, seasonally adjusted**

	October 2014	November 2014	S.E. <sup>1</sup>	Change from			Percent change from		
				last month	last December	twelve months ago	last month	last December	twelve months ago
in thousands (except rates)									
<b>Newfoundland and Labrador</b>									
Population	426.9	<b>426.8</b>	...	<b>-0.1</b>	-2.8	-2.9	<b>0.0</b>	-0.7	-0.7
Labour force	258.3	<b>257.8</b>	1.8	<b>-0.5</b>	-4.6	-6.1	<b>-0.2</b>	-1.8	-2.3
Employment	227.2	<b>230.3</b>	2.0	<b>3.1</b>	-3.7	-2.0	<b>1.4</b>	-1.6	-0.9
Employment full-time	191.4	<b>193.3</b>	2.4	<b>1.9</b>	-5.5	-5.9	<b>1.0</b>	-2.8	-3.0
Employment part-time	35.8	<b>36.9</b>	1.9	<b>1.1</b>	1.8	3.8	<b>3.1</b>	5.1	11.5
Unemployment	31.1	<b>27.5</b>	1.8	<b>-3.6</b>	-0.9	-4.1	<b>-11.6</b>	-3.2	-13.0
Participation rate	60.5	<b>60.4</b>	0.4	<b>-0.1</b>	-0.7	-1.0	...	...	...
Unemployment rate	12.0	<b>10.7</b>	0.7	<b>-1.3</b>	-0.1	-1.3	...	...	...
Employment rate	53.2	<b>54.0</b>	0.5	<b>0.8</b>	-0.5	-0.1	...	...	...
<b>Prince Edward Island</b>									
Population	121.8	<b>121.8</b>	...	<b>0.0</b>	0.8	0.9	<b>0.0</b>	0.7	0.7
Labour force	82.5	<b>83.8</b>	0.6	<b>1.3</b>	0.5	0.4	<b>1.6</b>	0.6	0.5
Employment	74.9	<b>75.0</b>	0.7	<b>0.1</b>	1.4	1.3	<b>0.1</b>	1.9	1.8
Employment full-time	63.7	<b>63.3</b>	0.9	<b>-0.4</b>	1.5	2.3	<b>-0.6</b>	2.4	3.8
Employment part-time	11.2	<b>11.7</b>	0.7	<b>0.5</b>	-0.1	-1.0	<b>4.5</b>	-0.8	-7.9
Unemployment	7.6	<b>8.8</b>	0.7	<b>1.2</b>	-0.9	-0.9	<b>15.8</b>	-9.3	-9.3
Participation rate	67.7	<b>68.8</b>	0.5	<b>1.1</b>	0.0	-0.2	...	...	...
Unemployment rate	9.2	<b>10.5</b>	0.8	<b>1.3</b>	-1.1	-1.1	...	...	...
Employment rate	61.5	<b>61.6</b>	0.6	<b>0.1</b>	0.8	0.6	...	...	...
<b>Nova Scotia</b>									
Population	781.2	<b>781.1</b>	...	<b>-0.1</b>	-0.4	-0.5	<b>0.0</b>	-0.1	-0.1
Labour force	492.7	<b>492.6</b>	2.6	<b>-0.1</b>	-2.3	-2.5	<b>0.0</b>	-0.5	-0.5
Employment	450.4	<b>449.1</b>	2.7	<b>-1.3</b>	-0.4	-2.1	<b>-0.3</b>	-0.1	-0.5
Employment full-time	366.4	<b>366.8</b>	3.5	<b>0.4</b>	6.9	4.1	<b>0.1</b>	1.9	1.1
Employment part-time	83.9	<b>82.3</b>	3.3	<b>-1.6</b>	-7.3	-6.1	<b>-1.9</b>	-8.1	-6.9
Unemployment	42.4	<b>43.5</b>	2.3	<b>1.1</b>	-1.9	-0.4	<b>2.6</b>	-4.2	-0.9
Participation rate	63.1	<b>63.1</b>	0.3	<b>0.0</b>	-0.2	-0.2	...	...	...
Unemployment rate	8.6	<b>8.8</b>	0.5	<b>0.2</b>	-0.4	-0.1	...	...	...
Employment rate	57.7	<b>57.5</b>	0.3	<b>-0.2</b>	0.0	-0.2	...	...	...
<b>New Brunswick</b>									
Population	620.2	<b>620.2</b>	...	<b>0.0</b>	0.3	0.4	<b>0.0</b>	0.0	0.1
Labour force	388.0	<b>387.1</b>	2.2	<b>-0.9</b>	-4.6	-3.0	<b>-0.2</b>	-1.2	-0.8
Employment	351.8	<b>349.9</b>	2.3	<b>-1.9</b>	-3.8	-2.1	<b>-0.5</b>	-1.1	-0.6
Employment full-time	295.7	<b>294.1</b>	3.0	<b>-1.6</b>	-2.0	-2.0	<b>-0.5</b>	-0.7	-0.7
Employment part-time	56.2	<b>55.8</b>	2.5	<b>-0.4</b>	-1.8	-0.1	<b>-0.7</b>	-3.1	-0.2
Unemployment	36.2	<b>37.1</b>	2.2	<b>0.9</b>	-0.9	-0.9	<b>2.5</b>	-2.4	-2.4
Participation rate	62.6	<b>62.4</b>	0.4	<b>-0.2</b>	-0.8	-0.5	...	...	...
Unemployment rate	9.3	<b>9.6</b>	0.5	<b>0.3</b>	-0.1	-0.1	...	...	...
Employment rate	56.7	<b>56.4</b>	0.4	<b>-0.3</b>	-0.7	-0.4	...	...	...
<b>Quebec</b>									
Population	6,759.6	<b>6,762.1</b>	...	<b>2.5</b>	48.1	51.9	<b>0.0</b>	0.7	0.8
Labour force	4,353.8	<b>4,369.3</b>	15.0	<b>15.5</b>	-14.7	-9.8	<b>0.4</b>	-0.3	-0.2
Employment	4,016.8	<b>4,036.4</b>	14.9	<b>19.6</b>	-9.1	-25.2	<b>0.5</b>	-0.2	-0.6
Employment full-time	3,184.1	<b>3,213.3</b>	19.8	<b>29.2</b>	-26.6	-41.3	<b>0.9</b>	-0.8	-1.3
Employment part-time	832.7	<b>823.1</b>	18.5	<b>-9.6</b>	17.6	16.1	<b>-1.2</b>	2.2	2.0
Unemployment	337.0	<b>332.9</b>	12.9	<b>-4.1</b>	-5.7	15.4	<b>-1.2</b>	-1.7	4.9
Participation rate	64.4	<b>64.6</b>	0.2	<b>0.2</b>	-0.7	-0.7	...	...	...
Unemployment rate	7.7	<b>7.6</b>	0.3	<b>-0.1</b>	-0.1	0.3	...	...	...
Employment rate	59.4	<b>59.7</b>	0.2	<b>0.3</b>	-0.6	-0.8	...	...	...
<b>Ontario</b>									
Population	11,376.7	<b>11,384.2</b>	...	<b>7.5</b>	116.6	127.1	<b>0.1</b>	1.0	1.1
Labour force	7,484.2	<b>7,481.2</b>	19.8	<b>-3.0</b>	14.9	27.1	<b>0.0</b>	0.2	0.4
Employment	6,994.1	<b>6,960.2</b>	18.7	<b>-33.9</b>	83.4	53.1	<b>-0.5</b>	1.2	0.8
Employment full-time	5,649.3	<b>5,622.1</b>	26.0	<b>-27.2</b>	44.6	27.9	<b>-0.5</b>	0.8	0.5
Employment part-time	1,344.8	<b>1,338.0</b>	24.2	<b>-6.8</b>	38.8	25.1	<b>-0.5</b>	3.0	1.9
Unemployment	490.1	<b>521.0</b>	17.1	<b>30.9</b>	-68.5	-26.0	<b>6.3</b>	-11.6	-4.8
Participation rate	65.8	<b>65.7</b>	0.2	<b>-0.1</b>	-0.6	-0.5	...	...	...
Unemployment rate	6.5	<b>7.0</b>	0.2	<b>0.5</b>	-0.9	-0.3	...	...	...
Employment rate	61.5	<b>61.1</b>	0.2	<b>-0.4</b>	0.1	-0.3	...	...	...

See notes at the end of the table.

Table 3 – continued

## Labour force characteristics by province, seasonally adjusted

	October 2014	November 2014	S.E. <sup>1</sup>	Change from			Percent change from		
				last month	last December	twelve months ago	last month	last December	twelve months ago
in thousands (except rates)									
<b>Manitoba</b>									
Population	989.6	<b>990.3</b>	...	<b>0.7</b>	11.4	12.3	<b>0.1</b>	1.2	1.3
Labour force	675.6	<b>676.3</b>	2.7	<b>0.7</b>	8.8	7.0	<b>0.1</b>	1.3	1.0
Employment	641.8	<b>642.0</b>	2.7	<b>0.2</b>	11.5	10.4	<b>0.0</b>	1.8	1.6
Employment full-time	521.1	<b>523.1</b>	3.8	<b>2.0</b>	12.8	14.6	<b>0.4</b>	2.5	2.9
Employment part-time	120.7	<b>119.0</b>	3.5	<b>-1.7</b>	-1.1	-4.1	<b>-1.4</b>	-0.9	-3.3
Unemployment	33.8	<b>34.3</b>	2.1	<b>0.5</b>	-2.7	-3.4	<b>1.5</b>	-7.3	-9.0
Participation rate	68.3	<b>68.3</b>	0.3	<b>0.0</b>	0.1	-0.1	...	...	...
Unemployment rate	5.0	<b>5.1</b>	0.3	<b>0.1</b>	-0.4	-0.5	...	...	...
Employment rate	64.9	<b>64.8</b>	0.3	<b>-0.1</b>	0.4	0.2	...	...	...
<b>Saskatchewan</b>									
Population	846.1	<b>846.8</b>	...	<b>0.7</b>	12.6	13.8	<b>0.1</b>	1.5	1.7
Labour force	597.0	<b>592.5</b>	2.5	<b>-4.5</b>	12.1	11.6	<b>-0.8</b>	2.1	2.0
Employment	576.0	<b>572.1</b>	2.6	<b>-3.9</b>	14.1	15.2	<b>-0.7</b>	2.5	2.7
Employment full-time	475.0	<b>472.1</b>	3.5	<b>-2.9</b>	14.6	11.5	<b>-0.6</b>	3.2	2.5
Employment part-time	101.1	<b>99.9</b>	3.2	<b>-1.2</b>	-0.6	3.6	<b>-1.2</b>	-0.6	3.7
Unemployment	20.9	<b>20.4</b>	1.8	<b>-0.5</b>	-2.0	-3.6	<b>-2.4</b>	-8.9	-15.0
Participation rate	70.6	<b>70.0</b>	0.3	<b>-0.6</b>	0.4	0.3	...	...	...
Unemployment rate	3.5	<b>3.4</b>	0.3	<b>-0.1</b>	-0.5	-0.7	...	...	...
Employment rate	68.1	<b>67.6</b>	0.3	<b>-0.5</b>	0.7	0.7	...	...	...
<b>Alberta</b>									
Population	3,308.0	<b>3,312.5</b>	...	<b>4.5</b>	90.2	97.3	<b>0.1</b>	2.8	3.0
Labour force	2,400.7	<b>2,404.6</b>	9.4	<b>3.9</b>	55.6	46.4	<b>0.2</b>	2.4	2.0
Employment	2,293.7	<b>2,296.9</b>	10.0	<b>3.2</b>	60.2	50.5	<b>0.1</b>	2.7	2.2
Employment full-time	1,912.0	<b>1,915.3</b>	12.8	<b>3.3</b>	41.7	30.4	<b>0.2</b>	2.2	1.6
Employment part-time	381.7	<b>381.7</b>	11.5	<b>0.0</b>	18.6	20.2	<b>0.0</b>	5.1	5.6
Unemployment	107.0	<b>107.6</b>	7.4	<b>0.6</b>	-4.6	-4.2	<b>0.6</b>	-4.1	-3.8
Participation rate	72.6	<b>72.6</b>	0.3	<b>0.0</b>	-0.3	-0.7	...	...	...
Unemployment rate	4.5	<b>4.5</b>	0.3	<b>0.0</b>	-0.3	-0.2	...	...	...
Employment rate	69.3	<b>69.3</b>	0.3	<b>0.0</b>	-0.1	-0.6	...	...	...
<b>British Columbia</b>									
Population	3,918.0	<b>3,920.1</b>	...	<b>2.1</b>	45.3	48.9	<b>0.1</b>	1.2	1.3
Labour force	2,494.6	<b>2,491.5</b>	10.3	<b>-3.1</b>	19.5	27.4	<b>-0.1</b>	0.8	1.1
Employment	2,341.8	<b>2,346.0</b>	10.3	<b>4.2</b>	36.3	46.9	<b>0.2</b>	1.6	2.0
Employment full-time	1,846.7	<b>1,847.7</b>	14.7	<b>1.0</b>	49.1	39.3	<b>0.1</b>	2.7	2.2
Employment part-time	495.1	<b>498.4</b>	13.8	<b>3.3</b>	-12.7	7.7	<b>0.7</b>	-2.5	1.6
Unemployment	152.8	<b>145.5</b>	8.3	<b>-7.3</b>	-16.8	-19.5	<b>-4.8</b>	-10.4	-11.8
Participation rate	63.7	<b>63.6</b>	0.3	<b>-0.1</b>	-0.2	-0.1	...	...	...
Unemployment rate	6.1	<b>5.8</b>	0.3	<b>-0.3</b>	-0.8	-0.9	...	...	...
Employment rate	59.8	<b>59.8</b>	0.3	<b>0.0</b>	0.2	0.4	...	...	...

1. Average standard error of change in two consecutive months (see "Sampling Errors" in Data Quality for further explanations).

**Note(s):** Related CANSIM Table 282-0087. The sum of individual categories may not always add to the total due to rounding.



**Table 4-1**  
**Selected labour force characteristics (seasonally adjusted) — Newfoundland and Labrador**

	October 2014	November 2014	S.E. <sup>1</sup>	Change from			Percent change from		
				last month	last December	twelve months ago	last month	last December	twelve months ago
in thousands (except rates)									
<b>Both sexes, 15 years and over</b>									
Population	426.9	<b>426.8</b>	...	<b>-0.1</b>	-2.8	-2.9	<b>0.0</b>	-0.7	-0.7
Labour force	258.3	<b>257.8</b>	1.8	<b>-0.5</b>	-4.6	-6.1	<b>-0.2</b>	-1.8	-2.3
Employment	227.2	<b>230.3</b>	2.0	<b>3.1</b>	-3.7	-2.0	<b>1.4</b>	-1.6	-0.9
Employment full-time	191.4	<b>193.3</b>	2.4	<b>1.9</b>	-5.5	-5.9	<b>1.0</b>	-2.8	-3.0
Unemployment	31.1	<b>27.5</b>	1.8	<b>-3.6</b>	-0.9	-4.1	<b>-11.6</b>	-3.2	-13.0
Participation rate	60.5	<b>60.4</b>	0.4	<b>-0.1</b>	-0.7	-1.0	...	...	...
Unemployment rate	12.0	<b>10.7</b>	0.7	<b>-1.3</b>	-0.1	-1.3	...	...	...
Employment rate	53.2	<b>54.0</b>	0.5	<b>0.8</b>	-0.5	-0.1	...	...	...
Part-time rate	15.8	<b>16.0</b>	0.8	<b>0.3</b>	1.0	1.8	...	...	...
<b>Both sexes, 15 to 24 years</b>									
Population	55.8	<b>55.7</b>	...	<b>-0.1</b>	-2.2	-2.3	<b>-0.2</b>	-3.8	-4.0
Labour force	34.3	<b>34.8</b>	1.0	<b>0.5</b>	1.0	-0.1	<b>1.5</b>	3.0	-0.3
Employment	28.8	<b>29.0</b>	1.1	<b>0.2</b>	1.2	2.5	<b>0.7</b>	4.3	9.4
Unemployment	5.5	<b>5.8</b>	0.9	<b>0.3</b>	-0.2	-2.6	<b>5.5</b>	-3.3	-31.0
Participation rate	61.5	<b>62.5</b>	1.7	<b>1.0</b>	4.1	2.3	...	...	...
Unemployment rate	16.0	<b>16.7</b>	2.6	<b>0.7</b>	-1.1	-7.4	...	...	...
Employment rate	51.6	<b>52.1</b>	1.8	<b>0.5</b>	4.1	6.4	...	...	...
Part-time rate	43.4	<b>45.2</b>	3.6	<b>1.8</b>	3.8	2.5	...	...	...
<b>Men, 25 years and over</b>									
Population	179.0	<b>179.0</b>	...	<b>0.0</b>	-0.5	-0.6	<b>0.0</b>	-0.3	-0.3
Labour force	117.8	<b>117.5</b>	1.1	<b>-0.3</b>	-1.4	-0.9	<b>-0.3</b>	-1.2	-0.8
Employment	102.1	<b>104.8</b>	1.2	<b>2.7</b>	-0.9	-0.6	<b>2.6</b>	-0.9	-0.6
Unemployment	15.7	<b>12.8</b>	1.1	<b>-2.9</b>	-0.4	-0.2	<b>-18.5</b>	-3.0	-1.5
Participation rate	65.8	<b>65.6</b>	0.6	<b>-0.2</b>	-0.6	-0.3	...	...	...
Unemployment rate	13.3	<b>10.9</b>	0.9	<b>-2.4</b>	-0.2	-0.1	...	...	...
Employment rate	57.0	<b>58.5</b>	0.7	<b>1.5</b>	-0.4	-0.2	...	...	...
Part-time rate	6.2	<b>5.6</b>	0.8	<b>-0.5</b>	0.6	1.5	...	...	...
<b>Women, 25 years and over</b>									
Population	192.1	<b>192.1</b>	...	<b>0.0</b>	-0.1	-0.1	<b>0.0</b>	-0.1	-0.1
Labour force	106.1	<b>105.4</b>	1.0	<b>-0.7</b>	-4.3	-5.1	<b>-0.7</b>	-3.9	-4.6
Employment	96.2	<b>96.5</b>	1.1	<b>0.3</b>	-4.0	-3.9	<b>0.3</b>	-4.0	-3.9
Unemployment	9.9	<b>8.9</b>	1.0	<b>-1.0</b>	-0.3	-1.2	<b>-10.1</b>	-3.3	-11.9
Participation rate	55.2	<b>54.9</b>	0.5	<b>-0.3</b>	-2.2	-2.6	...	...	...
Unemployment rate	9.3	<b>8.4</b>	0.9	<b>-0.9</b>	0.0	-0.7	...	...	...
Employment rate	50.1	<b>50.2</b>	0.6	<b>0.1</b>	-2.1	-2.0	...	...	...
Part-time rate	17.7	<b>18.5</b>	1.4	<b>0.9</b>	0.2	1.1	...	...	...
<b>Industry</b>									
	227.2	<b>230.3</b>	2.0	<b>3.1</b>	-3.7	-2.0	<b>1.4</b>	-1.6	-0.9
<b>Goods-producing sector</b>									
Agriculture	55.0	<b>54.4</b>	1.8	<b>-0.6</b>	-2.5	-3.2	<b>-1.1</b>	-4.4	-5.6
Forestry, fishing, mining, quarrying, oil and gas extraction <sup>2</sup>	1.5	<b>2.0</b>	0.4	<b>0.5</b>	0.2	0.3	<b>33.3</b>	11.1	17.6
Utilities	15.5	<b>16.2</b>	1.0	<b>0.7</b>	-1.9	-2.5	<b>4.5</b>	-10.5	-13.4
Construction	2.4	<b>2.9</b>	0.3	<b>0.5</b>	0.6	0.8	<b>20.8</b>	26.1	38.1
Manufacturing	22.9	<b>21.7</b>	1.3	<b>-1.2</b>	0.8	0.7	<b>-5.2</b>	3.8	3.3
	12.5	<b>11.6</b>	1.0	<b>-0.9</b>	-2.2	-2.4	<b>-7.2</b>	-15.9	-17.1
<b>Services-producing sector</b>									
	172.2	<b>175.9</b>	2.1	<b>3.7</b>	-1.2	1.1	<b>2.1</b>	-0.7	0.6
Trade	37.0	<b>39.6</b>	1.4	<b>2.6</b>	1.5	2.1	<b>7.0</b>	3.9	5.6
Transportation and warehousing	11.1	<b>10.4</b>	0.7	<b>-0.7</b>	0.0	0.1	<b>-6.3</b>	0.0	1.0
Finance, insurance, real estate and leasing	8.5	<b>9.2</b>	0.7	<b>0.7</b>	-0.2	-0.1	<b>8.2</b>	-2.1	-1.1
Professional, scientific and technical services	11.3	<b>11.3</b>	0.8	<b>0.0</b>	2.1	1.8	<b>0.0</b>	22.8	18.9
Business, building and other support services	5.6	<b>6.2</b>	0.6	<b>0.6</b>	0.7	0.8	<b>10.7</b>	12.7	14.8
Educational services	15.3	<b>14.4</b>	1.0	<b>-0.9</b>	-3.8	-4.2	<b>-5.9</b>	-20.9	-22.6
Health care and social assistance	33.4	<b>33.6</b>	1.2	<b>0.2</b>	-3.0	-1.8	<b>0.6</b>	-8.2	-5.1
Information, culture and recreation	6.7	<b>6.8</b>	0.7	<b>0.1</b>	-0.6	-1.0	<b>1.5</b>	-8.1	-12.8
Accommodation and food services	15.0	<b>15.8</b>	1.0	<b>0.8</b>	2.0	2.9	<b>5.3</b>	14.5	22.5
Other services	12.4	<b>12.3</b>	0.8	<b>-0.1</b>	1.4	0.9	<b>-0.8</b>	12.8	7.9
Public administration	15.9	<b>16.4</b>	0.9	<b>0.5</b>	-1.1	-0.2	<b>3.1</b>	-6.3	-1.2

1. Average standard error of change in two consecutive months (see "Sampling Errors" in Data Quality for further explanations).

2. Also referred to as Natural resources.

**Note(s):** Related CANSIM Tables 282-0087, 282-0088. The sum of individual categories may not always add to the total due to rounding.

**Table 4-2**  
**Selected labour force characteristics (seasonally adjusted) — Prince Edward Island**

	October 2014	November 2014	S.E. <sup>1</sup>	Change from			Percent change from		
				last month	last December	twelve months ago	last month	last December	twelve months ago
in thousands (except rates)									
<b>Both sexes, 15 years and over</b>									
Population	121.8	<b>121.8</b>	...	<b>0.0</b>	0.8	0.9	<b>0.0</b>	0.7	0.7
Labour force	82.5	<b>83.8</b>	0.6	<b>1.3</b>	0.5	0.4	<b>1.6</b>	0.6	0.5
Employment	74.9	<b>75.0</b>	0.7	<b>0.1</b>	1.4	1.3	<b>0.1</b>	1.9	1.8
Employment full-time	63.7	<b>63.3</b>	0.9	<b>-0.4</b>	1.5	2.3	<b>-0.6</b>	2.4	3.8
Unemployment	7.6	<b>8.8</b>	0.7	<b>1.2</b>	-0.9	-0.9	<b>15.8</b>	-9.3	-9.3
Participation rate	67.7	<b>68.8</b>	0.5	<b>1.1</b>	0.0	-0.2	...	...	...
Unemployment rate	9.2	<b>10.5</b>	0.8	<b>1.3</b>	-1.1	-1.1	...	...	...
Employment rate	61.5	<b>61.6</b>	0.6	<b>0.1</b>	0.8	0.6	...	...	...
Part-time rate	15.0	<b>15.6</b>	1.0	<b>0.6</b>	-0.4	-1.6	...	...	...
<b>Both sexes, 15 to 24 years</b>									
Population	19.3	<b>19.2</b>	...	<b>-0.1</b>	-0.4	-0.4	<b>-0.5</b>	-2.0	-2.0
Labour force	13.2	<b>13.4</b>	0.4	<b>0.2</b>	-0.1	0.2	<b>1.5</b>	-0.7	1.5
Employment	11.2	<b>10.9</b>	0.4	<b>-0.3</b>	-0.4	0.0	<b>-2.7</b>	-3.5	0.0
Unemployment	2.0	<b>2.5</b>	0.3	<b>0.5</b>	0.2	0.2	<b>25.0</b>	8.7	8.7
Participation rate	68.4	<b>69.8</b>	1.9	<b>1.4</b>	0.9	2.5	...	...	...
Unemployment rate	15.2	<b>18.7</b>	2.4	<b>3.5</b>	1.7	1.3	...	...	...
Employment rate	58.0	<b>56.8</b>	1.8	<b>-1.2</b>	-0.9	1.2	...	...	...
Part-time rate	41.1	<b>41.3</b>	3.7	<b>0.2</b>	2.3	0.0	...	...	...
<b>Men, 25 years and over</b>									
Population	49.3	<b>49.3</b>	...	<b>0.0</b>	0.7	0.8	<b>0.0</b>	1.4	1.6
Labour force	35.6	<b>36.2</b>	0.3	<b>0.6</b>	0.5	0.1	<b>1.7</b>	1.4	0.3
Employment	32.8	<b>32.9</b>	0.4	<b>0.1</b>	1.4	1.0	<b>0.3</b>	4.4	3.1
Unemployment	2.8	<b>3.3</b>	0.4	<b>0.5</b>	-0.9	-1.0	<b>17.9</b>	-21.4	-23.3
Participation rate	72.2	<b>73.4</b>	0.7	<b>1.2</b>	-0.1	-1.0	...	...	...
Unemployment rate	7.9	<b>9.1</b>	1.1	<b>1.2</b>	-2.7	-2.8	...	...	...
Employment rate	66.5	<b>66.7</b>	0.9	<b>0.2</b>	1.9	0.9	...	...	...
Part-time rate	5.8	<b>5.5</b>	1.0	<b>-0.3</b>	-2.8	-2.4	...	...	...
<b>Women, 25 years and over</b>									
Population	53.2	<b>53.3</b>	...	<b>0.1</b>	0.5	0.5	<b>0.2</b>	0.9	0.9
Labour force	33.7	<b>34.1</b>	0.3	<b>0.4</b>	0.1	0.1	<b>1.2</b>	0.3	0.3
Employment	30.9	<b>31.1</b>	0.4	<b>0.2</b>	0.3	0.1	<b>0.6</b>	1.0	0.3
Unemployment	2.8	<b>3.0</b>	0.3	<b>0.2</b>	-0.2	-0.1	<b>7.1</b>	-6.2	-3.2
Participation rate	63.3	<b>64.0</b>	0.6	<b>0.7</b>	-0.4	-0.4	...	...	...
Unemployment rate	8.3	<b>8.8</b>	1.0	<b>0.5</b>	-0.6	-0.3	...	...	...
Employment rate	58.1	<b>58.3</b>	0.7	<b>0.2</b>	0.0	-0.4	...	...	...
Part-time rate	15.2	<b>17.7</b>	1.5	<b>2.5</b>	2.4	-0.4	...	...	...
<b>Industry</b>	74.9	<b>75.0</b>	0.7	<b>0.1</b>	1.4	1.3	<b>0.1</b>	1.9	1.8
<b>Goods-producing sector</b>	18.0	<b>18.3</b>	0.6	<b>0.3</b>	1.9	1.4	<b>1.7</b>	11.6	8.3
Agriculture	3.7	<b>3.7</b>	0.3	<b>0.0</b>	0.7	0.5	<b>0.0</b>	23.3	15.6
Forestry, fishing, mining, quarrying, oil and gas extraction <sup>2</sup>	2.3	<b>2.4</b>	0.3	<b>0.1</b>	-0.3	-0.2	<b>4.3</b>	-11.1	-7.7
Utilities	0.3	<b>0.3</b>	0.1	<b>0.0</b>	-0.1	-0.1	<b>0.0</b>	-25.0	-25.0
Construction	6.0	<b>6.0</b>	0.3	<b>0.0</b>	0.6	0.5	<b>0.0</b>	11.1	9.1
Manufacturing	5.7	<b>5.9</b>	0.4	<b>0.2</b>	1.0	0.8	<b>3.5</b>	20.4	15.7
<b>Services-producing sector</b>	56.8	<b>56.7</b>	0.7	<b>-0.1</b>	-0.5	-0.1	<b>-0.2</b>	-0.9	-0.2
Trade	11.2	<b>11.6</b>	0.5	<b>0.4</b>	0.6	1.1	<b>3.6</b>	5.5	10.5
Transportation and warehousing	2.9	<b>3.0</b>	0.2	<b>0.1</b>	0.2	-0.2	<b>3.4</b>	7.1	-6.2
Finance, insurance, real estate and leasing	2.4	<b>2.6</b>	0.2	<b>0.2</b>	-0.6	-0.4	<b>8.3</b>	-18.8	-13.3
Professional, scientific and technical services	3.4	<b>3.2</b>	0.3	<b>-0.2</b>	0.1	0.5	<b>-5.9</b>	3.2	18.5
Business, building and other support services	2.2	<b>2.5</b>	0.3	<b>0.3</b>	0.4	0.4	<b>13.6</b>	19.0	19.0
Educational services	5.5	<b>5.5</b>	0.4	<b>0.0</b>	-0.7	-0.8	<b>0.0</b>	-11.3	-12.7
Health care and social assistance	9.2	<b>8.5</b>	0.4	<b>-0.7</b>	-1.5	-1.7	<b>-7.6</b>	-15.0	-16.7
Information, culture and recreation	2.7	<b>2.4</b>	0.3	<b>-0.3</b>	-0.2	-0.4	<b>-11.1</b>	-7.7	-14.3
Accommodation and food services	5.3	<b>5.5</b>	0.4	<b>0.2</b>	0.3	0.1	<b>3.8</b>	5.8	1.9
Other services	4.3	<b>4.2</b>	0.3	<b>-0.1</b>	0.4	0.7	<b>-2.3</b>	10.5	20.0
Public administration	7.6	<b>7.7</b>	0.3	<b>0.1</b>	0.5	0.5	<b>1.3</b>	6.9	6.9

1. Average standard error of change in two consecutive months (see "Sampling Errors" in Data Quality for further explanations).

2. Also referred to as Natural resources.

**Note(s):** Related CANSIM Tables 282-0087, 282-0088. The sum of individual categories may not always add to the total due to rounding.

**Table 4-3**  
**Selected labour force characteristics (seasonally adjusted) — Nova Scotia**

	October 2014	November 2014	S.E. <sup>1</sup>	Change from			Percent change from		
				last month	last December	twelve months ago	last month	last December	twelve months ago
in thousands (except rates)									
<b>Both sexes, 15 years and over</b>									
Population	781.2	<b>781.1</b>	...	<b>-0.1</b>	-0.4	-0.5	<b>0.0</b>	-0.1	-0.1
Labour force	492.7	<b>492.6</b>	2.6	<b>-0.1</b>	-2.3	-2.5	<b>0.0</b>	-0.5	-0.5
Employment	450.4	<b>449.1</b>	2.7	<b>-1.3</b>	-0.4	-2.1	<b>-0.3</b>	-0.1	-0.5
Employment full-time	366.4	<b>366.8</b>	3.5	<b>0.4</b>	6.9	4.1	<b>0.1</b>	1.9	1.1
Unemployment	42.4	<b>43.5</b>	2.3	<b>1.1</b>	-1.9	-0.4	<b>2.6</b>	-4.2	-0.9
Participation rate	63.1	<b>63.1</b>	0.3	<b>0.0</b>	-0.2	-0.2	...	...	...
Unemployment rate	8.6	<b>8.8</b>	0.5	<b>0.2</b>	-0.4	-0.1	...	...	...
Employment rate	57.7	<b>57.5</b>	0.3	<b>-0.2</b>	0.0	-0.2	...	...	...
Part-time rate	18.6	<b>18.3</b>	0.7	<b>-0.3</b>	-1.6	-1.3	...	...	...
<b>Both sexes, 15 to 24 years</b>									
Population	112.2	<b>112.0</b>	...	<b>-0.2</b>	-3.0	-3.2	<b>-0.2</b>	-2.6	-2.8
Labour force	73.7	<b>73.0</b>	1.6	<b>-0.7</b>	-2.4	-1.4	<b>-0.9</b>	-3.2	-1.9
Employment	61.4	<b>61.8</b>	1.5	<b>0.4</b>	1.1	0.5	<b>0.7</b>	1.8	0.8
Unemployment	12.4	<b>11.1</b>	1.5	<b>-1.3</b>	-3.6	-2.0	<b>-10.5</b>	-24.5	-15.3
Participation rate	65.7	<b>65.2</b>	1.4	<b>-0.5</b>	-0.4	0.6	...	...	...
Unemployment rate	16.8	<b>15.2</b>	1.8	<b>-1.6</b>	-4.3	-2.4	...	...	...
Employment rate	54.7	<b>55.2</b>	1.3	<b>0.5</b>	2.4	2.0	...	...	...
Part-time rate	46.1	<b>46.0</b>	2.7	<b>-0.1</b>	0.2	-1.5	...	...	...
<b>Men, 25 years and over</b>									
Population	316.9	<b>316.9</b>	...	<b>0.0</b>	1.0	1.1	<b>0.0</b>	0.3	0.3
Labour force	212.1	<b>211.6</b>	1.4	<b>-0.5</b>	-1.2	-1.5	<b>-0.2</b>	-0.6	-0.7
Employment	194.5	<b>192.6</b>	1.6	<b>-1.9</b>	-0.9	-1.7	<b>-1.0</b>	-0.5	-0.9
Unemployment	17.5	<b>19.0</b>	1.4	<b>1.5</b>	-0.3	0.2	<b>8.6</b>	-1.6	1.1
Participation rate	66.9	<b>66.8</b>	0.4	<b>-0.1</b>	-0.6	-0.7	...	...	...
Unemployment rate	8.3	<b>9.0</b>	0.6	<b>0.7</b>	-0.1	0.2	...	...	...
Employment rate	61.4	<b>60.8</b>	0.5	<b>-0.6</b>	-0.5	-0.7	...	...	...
Part-time rate	8.3	<b>7.8</b>	0.8	<b>-0.5</b>	-1.7	-1.3	...	...	...
<b>Women, 25 years and over</b>									
Population	352.1	<b>352.2</b>	...	<b>0.1</b>	1.5	1.7	<b>0.0</b>	0.4	0.5
Labour force	206.9	<b>208.0</b>	1.5	<b>1.1</b>	1.3	0.4	<b>0.5</b>	0.6	0.2
Employment	194.5	<b>194.7</b>	1.5	<b>0.2</b>	-0.6	-0.9	<b>0.1</b>	-0.3	-0.5
Unemployment	12.5	<b>13.3</b>	1.2	<b>0.8</b>	1.9	1.3	<b>6.4</b>	16.7	10.8
Participation rate	58.8	<b>59.1</b>	0.4	<b>0.3</b>	0.2	-0.1	...	...	...
Unemployment rate	6.0	<b>6.4</b>	0.5	<b>0.4</b>	0.9	0.6	...	...	...
Employment rate	55.2	<b>55.3</b>	0.4	<b>0.1</b>	-0.4	-0.5	...	...	...
Part-time rate	20.3	<b>20.0</b>	1.1	<b>-0.3</b>	-2.3	-1.4	...	...	...
<b>Industry</b>									
Industry	450.4	<b>449.1</b>	2.7	<b>-1.3</b>	-0.4	-2.1	<b>-0.3</b>	-0.1	-0.5
<b>Goods-producing sector</b>									
Goods-producing sector	79.0	<b>79.5</b>	2.2	<b>0.5</b>	-5.0	-6.3	<b>0.6</b>	-5.9	-7.3
Agriculture	4.3	<b>4.2</b>	0.7	<b>-0.1</b>	-1.1	-1.6	<b>-2.3</b>	-20.8	-27.6
Forestry, fishing, mining, quarrying, oil and gas extraction <sup>2</sup>	11.7	<b>13.6</b>	0.9	<b>1.9</b>	2.3	2.4	<b>16.2</b>	20.4	21.4
Utilities	3.1	<b>3.7</b>	0.5	<b>0.6</b>	-0.6	-0.5	<b>19.4</b>	-14.0	-11.9
Construction	32.2	<b>28.5</b>	1.6	<b>-3.7</b>	-4.6	-5.7	<b>-11.5</b>	-13.9	-16.7
Manufacturing	27.7	<b>29.5</b>	1.3	<b>1.8</b>	-1.0	-0.9	<b>6.5</b>	-3.3	-3.0
<b>Services-producing sector</b>									
Services-producing sector	371.3	<b>369.6</b>	2.9	<b>-1.7</b>	4.6	4.2	<b>-0.5</b>	1.3	1.1
Trade	73.2	<b>70.5</b>	1.9	<b>-2.7</b>	-2.1	-1.6	<b>-3.7</b>	-2.9	-2.2
Transportation and warehousing	20.2	<b>21.3</b>	1.1	<b>1.1</b>	2.9	3.4	<b>5.4</b>	15.8	19.0
Finance, insurance, real estate and leasing	23.2	<b>24.0</b>	1.1	<b>0.8</b>	1.2	1.5	<b>3.4</b>	5.3	6.7
Professional, scientific and technical services	28.2	<b>27.8</b>	1.3	<b>-0.4</b>	2.4	1.4	<b>-1.4</b>	9.4	5.3
Business, building and other support services	19.7	<b>18.5</b>	1.3	<b>-1.2</b>	-4.7	-5.1	<b>-6.1</b>	-20.3	-21.6
Educational services	35.5	<b>36.0</b>	1.5	<b>0.5</b>	-0.3	-0.1	<b>1.4</b>	-0.8	-0.3
Health care and social assistance	73.1	<b>73.3</b>	1.7	<b>0.2</b>	2.0	3.7	<b>0.3</b>	2.8	5.3
Information, culture and recreation	20.5	<b>21.2</b>	1.2	<b>0.7</b>	1.3	2.2	<b>3.4</b>	6.5	11.6
Accommodation and food services	32.1	<b>29.8</b>	1.6	<b>-2.3</b>	1.4	-0.1	<b>-7.2</b>	4.9	-0.3
Other services	17.2	<b>18.6</b>	1.0	<b>1.4</b>	1.0	0.8	<b>8.1</b>	5.7	4.5
Public administration	28.2	<b>28.6</b>	1.1	<b>0.4</b>	-0.5	-1.9	<b>1.4</b>	-1.7	-6.2

1. Average standard error of change in two consecutive months (see "Sampling Errors" in Data Quality for further explanations).

2. Also referred to as Natural resources.

**Note(s):** Related CANSIM Tables 282-0087, 282-0088. The sum of individual categories may not always add to the total due to rounding.

**Table 4-4**  
**Selected labour force characteristics (seasonally adjusted) — New Brunswick**

	October 2014	November 2014	S.E. <sup>1</sup>	Change from			Percent change from		
				last month	last December	twelve months ago	last month	last December	twelve months ago
in thousands (except rates)									
<b>Both sexes, 15 years and over</b>									
Population	620.2	<b>620.2</b>	...	<b>0.0</b>	0.3	0.4	<b>0.0</b>	0.0	0.1
Labour force	388.0	<b>387.1</b>	2.2	<b>-0.9</b>	-4.6	-3.0	<b>-0.2</b>	-1.2	-0.8
Employment	351.8	<b>349.9</b>	2.3	<b>-1.9</b>	-3.8	-2.1	<b>-0.5</b>	-1.1	-0.6
Employment full-time	295.7	<b>294.1</b>	3.0	<b>-1.6</b>	-2.0	-2.0	<b>-0.5</b>	-0.7	-0.7
Unemployment	36.2	<b>37.1</b>	2.2	<b>0.9</b>	-0.9	-0.9	<b>2.5</b>	-2.4	-2.4
Participation rate	62.6	<b>62.4</b>	0.4	<b>-0.2</b>	-0.8	-0.5	...	...	...
Unemployment rate	9.3	<b>9.6</b>	0.5	<b>0.3</b>	-0.1	-0.1	...	...	...
Employment rate	56.7	<b>56.4</b>	0.4	<b>-0.3</b>	-0.7	-0.4	...	...	...
Part-time rate	16.0	<b>15.9</b>	0.7	<b>0.0</b>	-0.3	0.1	...	...	...
<b>Both sexes, 15 to 24 years</b>									
Population	85.3	<b>85.2</b>	...	<b>-0.1</b>	-2.3	-2.5	<b>-0.1</b>	-2.6	-2.9
Labour force	54.7	<b>54.8</b>	1.3	<b>0.1</b>	-1.1	0.1	<b>0.2</b>	-2.0	0.2
Employment	45.9	<b>45.6</b>	1.3	<b>-0.3</b>	-2.5	-0.1	<b>-0.7</b>	-5.2	-0.2
Unemployment	8.9	<b>9.3</b>	1.2	<b>0.4</b>	1.4	0.3	<b>4.5</b>	17.7	3.3
Participation rate	64.1	<b>64.3</b>	1.5	<b>0.2</b>	0.4	1.9	...	...	...
Unemployment rate	16.3	<b>17.0</b>	2.0	<b>0.7</b>	2.9	0.5	...	...	...
Employment rate	53.8	<b>53.5</b>	1.5	<b>-0.3</b>	-1.5	1.4	...	...	...
Part-time rate	43.6	<b>43.2</b>	3.0	<b>-0.4</b>	2.2	4.3	...	...	...
<b>Men, 25 years and over</b>									
Population	256.7	<b>256.8</b>	...	<b>0.1</b>	1.4	1.6	<b>0.0</b>	0.5	0.6
Labour force	170.6	<b>170.2</b>	1.3	<b>-0.4</b>	-3.7	-3.0	<b>-0.2</b>	-2.1	-1.7
Employment	153.9	<b>152.5</b>	1.4	<b>-1.4</b>	-2.9	-3.4	<b>-0.9</b>	-1.9	-2.2
Unemployment	16.7	<b>17.7</b>	1.4	<b>1.0</b>	-0.9	0.3	<b>6.0</b>	-4.8	1.7
Participation rate	66.5	<b>66.3</b>	0.5	<b>-0.2</b>	-1.8	-1.6	...	...	...
Unemployment rate	9.8	<b>10.4</b>	0.8	<b>0.6</b>	-0.3	0.4	...	...	...
Employment rate	60.0	<b>59.4</b>	0.5	<b>-0.6</b>	-1.4	-1.7	...	...	...
Part-time rate	6.0	<b>6.4</b>	0.7	<b>0.4</b>	0.0	0.7	...	...	...
<b>Women, 25 years and over</b>									
Population	278.2	<b>278.3</b>	...	<b>0.1</b>	1.3	1.4	<b>0.0</b>	0.5	0.5
Labour force	162.6	<b>162.0</b>	1.2	<b>-0.6</b>	0.2	-0.1	<b>-0.4</b>	0.1	-0.1
Employment	152.0	<b>151.9</b>	1.3	<b>-0.1</b>	1.7	1.4	<b>-0.1</b>	1.1	0.9
Unemployment	10.6	<b>10.2</b>	1.1	<b>-0.4</b>	-1.4	-1.5	<b>-3.8</b>	-12.1	-12.8
Participation rate	58.4	<b>58.2</b>	0.4	<b>-0.2</b>	-0.2	-0.3	...	...	...
Unemployment rate	6.5	<b>6.3</b>	0.7	<b>-0.2</b>	-0.9	-0.9	...	...	...
Employment rate	54.6	<b>54.6</b>	0.5	<b>0.0</b>	0.4	0.2	...	...	...
Part-time rate	17.7	<b>17.4</b>	1.0	<b>-0.3</b>	-1.3	-2.1	...	...	...
<b>Industry</b>									
Industry	351.8	<b>349.9</b>	2.3	<b>-1.9</b>	-3.8	-2.1	<b>-0.5</b>	-1.1	-0.6
<b>Goods-producing sector</b>									
Goods-producing sector	75.6	<b>72.6</b>	1.9	<b>-3.0</b>	-5.3	-7.4	<b>-4.0</b>	-6.8	-9.2
Agriculture	4.5	<b>4.1</b>	0.5	<b>-0.4</b>	0.2	-0.3	<b>-8.9</b>	5.1	-6.8
Forestry, fishing, mining, quarrying, oil and gas extraction <sup>2</sup>	12.4	<b>12.1</b>	0.8	<b>-0.3</b>	-0.6	-0.4	<b>-2.4</b>	-4.7	-3.2
Utilities	3.5	<b>3.5</b>	0.4	<b>0.0</b>	-0.6	-0.5	<b>0.0</b>	-14.6	-12.5
Construction	25.3	<b>23.0</b>	1.3	<b>-2.3</b>	-6.1	-7.5	<b>-9.1</b>	-21.0	-24.6
Manufacturing	30.0	<b>30.0</b>	1.2	<b>0.0</b>	1.9	1.4	<b>0.0</b>	6.8	4.9
<b>Services-producing sector</b>									
Services-producing sector	276.2	<b>277.3</b>	2.3	<b>1.1</b>	1.5	5.2	<b>0.4</b>	0.5	1.9
Trade	50.9	<b>54.2</b>	1.6	<b>3.3</b>	-4.9	-1.0	<b>6.5</b>	-8.3	-1.8
Transportation and warehousing	15.5	<b>16.4</b>	0.9	<b>0.9</b>	-0.2	-0.6	<b>5.8</b>	-1.2	-3.5
Finance, insurance, real estate and leasing	13.9	<b>14.1</b>	0.8	<b>0.2</b>	-3.0	-3.4	<b>1.4</b>	-17.5	-19.4
Professional, scientific and technical services	19.4	<b>19.1</b>	0.9	<b>-0.3</b>	3.8	4.6	<b>-1.5</b>	24.8	31.7
Business, building and other support services	20.8	<b>19.3</b>	1.1	<b>-1.5</b>	2.6	4.7	<b>-7.2</b>	15.6	32.2
Educational services	28.3	<b>29.3</b>	1.2	<b>1.0</b>	2.0	1.5	<b>3.5</b>	7.3	5.4
Health care and social assistance	52.8	<b>52.1</b>	1.4	<b>-0.7</b>	2.7	2.8	<b>-1.3</b>	5.5	5.7
Information, culture and recreation	11.5	<b>11.9</b>	0.8	<b>0.4</b>	0.6	-0.2	<b>3.5</b>	5.3	-1.7
Accommodation and food services	20.0	<b>20.7</b>	1.2	<b>0.7</b>	-2.6	-4.0	<b>3.5</b>	-11.2	-16.2
Other services	18.1	<b>15.7</b>	0.9	<b>-2.4</b>	0.3	0.6	<b>-13.3</b>	1.9	4.0
Public administration	25.0	<b>24.6</b>	1.0	<b>-0.4</b>	0.2	0.3	<b>-1.6</b>	0.8	1.2

1. Average standard error of change in two consecutive months (see "Sampling Errors" in Data Quality for further explanations).

2. Also referred to as Natural resources.

**Note(s):** Related CANSIM Tables 282-0087, 282-0088. The sum of individual categories may not always add to the total due to rounding.

**Table 4-5**  
**Selected labour force characteristics (seasonally adjusted) — Quebec**

	October 2014	November 2014	S.E. <sup>1</sup>	Change from			Percent change from		
				last month	last December	twelve months ago	last month	last December	twelve months ago
in thousands (except rates)									
<b>Both sexes, 15 years and over</b>									
Population	6,759.6	<b>6,762.1</b>	...	<b>2.5</b>	48.1	51.9	<b>0.0</b>	0.7	0.8
Labour force	4,353.8	<b>4,369.3</b>	15.0	<b>15.5</b>	-14.7	-9.8	<b>0.4</b>	-0.3	-0.2
Employment	4,016.8	<b>4,036.4</b>	14.9	<b>19.6</b>	-9.1	-25.2	<b>0.5</b>	-0.2	-0.6
Employment full-time	3,184.1	<b>3,213.3</b>	19.8	<b>29.2</b>	-26.6	-41.3	<b>0.9</b>	-0.8	-1.3
Unemployment	337.0	<b>332.9</b>	12.9	<b>-4.1</b>	-5.7	15.4	<b>-1.2</b>	-1.7	4.9
Participation rate	64.4	<b>64.6</b>	0.2	<b>0.2</b>	-0.7	-0.7	...	...	...
Unemployment rate	7.7	<b>7.6</b>	0.3	<b>-0.1</b>	-0.1	0.3	...	...	...
Employment rate	59.4	<b>59.7</b>	0.2	<b>0.3</b>	-0.6	-0.8	...	...	...
Part-time rate	20.7	<b>20.4</b>	0.4	<b>-0.3</b>	0.5	0.5	...	...	...
<b>Both sexes, 15 to 24 years</b>									
Population	963.2	<b>961.5</b>	...	<b>-1.7</b>	-13.1	-13.7	<b>-0.2</b>	-1.3	-1.4
Labour force	648.8	<b>650.1</b>	8.5	<b>1.3</b>	1.8	5.8	<b>0.2</b>	0.3	0.9
Employment	557.4	<b>564.1</b>	8.0	<b>6.7</b>	-0.5	4.1	<b>1.2</b>	-0.1	0.7
Unemployment	91.4	<b>86.0</b>	7.2	<b>-5.4</b>	2.3	1.7	<b>-5.9</b>	2.7	2.0
Participation rate	67.4	<b>67.6</b>	0.9	<b>0.2</b>	1.1	1.5	...	...	...
Unemployment rate	14.1	<b>13.2</b>	1.0	<b>-0.9</b>	0.3	0.1	...	...	...
Employment rate	57.9	<b>58.7</b>	0.8	<b>0.8</b>	0.8	1.3	...	...	...
Part-time rate	56.0	<b>55.8</b>	1.6	<b>-0.2</b>	2.1	2.9	...	...	...
<b>Men, 25 years and over</b>									
Population	2,855.5	<b>2,857.7</b>	...	<b>2.2</b>	32.2	34.6	<b>0.1</b>	1.1	1.2
Labour force	1,962.8	<b>1,966.4</b>	8.3	<b>3.6</b>	-12.3	-13.0	<b>0.2</b>	-0.6	-0.7
Employment	1,812.9	<b>1,822.3</b>	8.9	<b>9.4</b>	-8.7	-23.0	<b>0.5</b>	-0.5	-1.2
Unemployment	149.9	<b>144.1</b>	7.7	<b>-5.8</b>	-3.6	10.0	<b>-3.9</b>	-2.4	7.5
Participation rate	68.7	<b>68.8</b>	0.3	<b>0.1</b>	-1.2	-1.3	...	...	...
Unemployment rate	7.6	<b>7.3</b>	0.4	<b>-0.3</b>	-0.2	0.5	...	...	...
Employment rate	63.5	<b>63.8</b>	0.3	<b>0.3</b>	-1.0	-1.6	...	...	...
Part-time rate	8.9	<b>8.8</b>	0.5	<b>-0.1</b>	-0.3	-0.4	...	...	...
<b>Women, 25 years and over</b>									
Population	2,940.8	<b>2,943.0</b>	...	<b>2.2</b>	29.1	31.2	<b>0.1</b>	1.0	1.1
Labour force	1,742.2	<b>1,752.9</b>	8.3	<b>10.7</b>	-4.1	-2.5	<b>0.6</b>	-0.2	-0.1
Employment	1,646.5	<b>1,650.1</b>	8.4	<b>3.6</b>	0.2	-6.1	<b>0.2</b>	0.0	-0.4
Unemployment	95.7	<b>102.8</b>	7.1	<b>7.1</b>	-4.3	3.7	<b>7.4</b>	-4.0	3.7
Participation rate	59.2	<b>59.6</b>	0.3	<b>0.4</b>	-0.7	-0.7	...	...	...
Unemployment rate	5.5	<b>5.9</b>	0.4	<b>0.4</b>	-0.2	0.3	...	...	...
Employment rate	56.0	<b>56.1</b>	0.3	<b>0.1</b>	-0.5	-0.8	...	...	...
Part-time rate	21.8	<b>21.1</b>	0.7	<b>-0.7</b>	0.7	0.5	...	...	...
<b>Industry</b>									
Industry	4,016.8	<b>4,036.4</b>	14.9	<b>19.6</b>	-9.1	-25.2	<b>0.5</b>	-0.2	-0.6
<b>Goods-producing sector</b>									
Goods-producing sector	867.5	<b>864.0</b>	13.0	<b>-3.5</b>	4.5	-3.7	<b>-0.4</b>	0.5	-0.4
Agriculture	51.9	<b>51.2</b>	3.5	<b>-0.7</b>	-1.5	-3.0	<b>-1.3</b>	-2.8	-5.5
Forestry, fishing, mining, quarrying, oil and gas extraction <sup>2</sup>	30.7	<b>36.0</b>	2.4	<b>5.3</b>	8.6	3.7	<b>17.3</b>	31.4	11.5
Utilities	34.6	<b>35.5</b>	2.8	<b>0.9</b>	1.0	0.8	<b>2.6</b>	2.9	2.3
Construction	264.5	<b>265.3</b>	7.9	<b>0.8</b>	13.5	9.5	<b>0.3</b>	5.4	3.7
Manufacturing	485.8	<b>475.9</b>	10.2	<b>-9.9</b>	-17.3	-14.9	<b>-2.0</b>	-3.5	-3.0
<b>Services-producing sector</b>									
Services-producing sector	3,149.3	<b>3,172.5</b>	17.3	<b>23.2</b>	-13.4	-21.4	<b>0.7</b>	-0.4	-0.7
Trade	642.0	<b>642.6</b>	12.3	<b>0.6</b>	9.0	9.3	<b>0.1</b>	1.4	1.5
Transportation and warehousing	174.1	<b>181.4</b>	6.9	<b>7.3</b>	-11.4	-11.6	<b>4.2</b>	-5.9	-6.0
Finance, insurance, real estate and leasing	225.4	<b>216.0</b>	7.6	<b>-9.4</b>	-13.2	-13.5	<b>-4.2</b>	-5.8	-5.9
Professional, scientific and technical services	294.3	<b>283.8</b>	9.3	<b>-10.5</b>	-25.5	-29.5	<b>-3.6</b>	-8.2	-9.4
Business, building and other support services	155.1	<b>153.2</b>	6.7	<b>-1.9</b>	4.3	1.3	<b>-1.2</b>	2.9	0.9
Educational services	279.8	<b>281.7</b>	8.3	<b>1.9</b>	-6.3	-10.4	<b>0.7</b>	-2.2	-3.6
Health care and social assistance	550.0	<b>552.7</b>	10.9	<b>2.7</b>	-10.0	-4.1	<b>0.5</b>	-1.8	-0.7
Information, culture and recreation	180.6	<b>184.4</b>	7.8	<b>3.8</b>	-6.1	-6.0	<b>2.1</b>	-3.2	-3.2
Accommodation and food services	258.1	<b>278.9</b>	8.8	<b>20.8</b>	27.8	28.2	<b>8.1</b>	11.1	11.2
Other services	154.0	<b>159.7</b>	7.0	<b>5.7</b>	-8.9	-7.6	<b>3.7</b>	-5.3	-4.5
Public administration	235.9	<b>238.0</b>	6.3	<b>2.1</b>	26.7	22.5	<b>0.9</b>	12.6	10.4

1. Average standard error of change in two consecutive months (see "Sampling Errors" in Data Quality for further explanations).

2. Also referred to as Natural resources.

**Note(s):** Related CANSIM Tables 282-0087, 282-0088. The sum of individual categories may not always add to the total due to rounding.

**Table 4-6**  
**Selected labour force characteristics (seasonally adjusted) — Ontario**

	October 2014	November 2014	S.E. <sup>1</sup>	Change from			Percent change from		
				last month	last December	twelve months ago	last month	last December	twelve months ago
in thousands (except rates)									
<b>Both sexes, 15 years and over</b>									
Population	11,376.7	<b>11,384.2</b>	...	<b>7.5</b>	116.6	127.1	<b>0.1</b>	1.0	1.1
Labour force	7,484.2	<b>7,481.2</b>	19.8	<b>-3.0</b>	14.9	27.1	<b>0.0</b>	0.2	0.4
Employment	6,994.1	<b>6,960.2</b>	18.7	<b>-33.9</b>	83.4	53.1	<b>-0.5</b>	1.2	0.8
Employment full-time	5,649.3	<b>5,622.1</b>	26.0	<b>-27.2</b>	44.6	27.9	<b>-0.5</b>	0.8	0.5
Unemployment	490.1	<b>521.0</b>	17.1	<b>30.9</b>	-68.5	-26.0	<b>6.3</b>	-11.6	-4.8
Participation rate	65.8	<b>65.7</b>	0.2	<b>-0.1</b>	-0.6	-0.5	...	...	...
Unemployment rate	6.5	<b>7.0</b>	0.2	<b>0.5</b>	-0.9	-0.3	...	...	...
Employment rate	61.5	<b>61.1</b>	0.2	<b>-0.4</b>	0.1	-0.3	...	...	...
Part-time rate	19.2	<b>19.2</b>	0.3	<b>0.0</b>	0.3	0.2	...	...	...
<b>Both sexes, 15 to 24 years</b>									
Population	1,768.5	<b>1,767.0</b>	...	<b>-1.5</b>	-14.8	-15.6	<b>-0.1</b>	-0.8	-0.9
Labour force	1,092.4	<b>1,106.5</b>	11.9	<b>14.1</b>	29.8	28.1	<b>1.3</b>	2.8	2.6
Employment	945.7	<b>934.3</b>	10.8	<b>-11.4</b>	37.8	24.0	<b>-1.2</b>	4.2	2.6
Unemployment	146.7	<b>172.2</b>	10.4	<b>25.5</b>	-7.9	4.2	<b>17.4</b>	-4.4	2.5
Participation rate	61.8	<b>62.6</b>	0.7	<b>0.8</b>	2.2	2.1	...	...	...
Unemployment rate	13.4	<b>15.6</b>	0.9	<b>2.2</b>	-1.1	0.0	...	...	...
Employment rate	53.5	<b>52.9</b>	0.6	<b>-0.6</b>	2.6	1.8	...	...	...
Part-time rate	52.9	<b>53.7</b>	1.3	<b>0.8</b>	1.9	1.7	...	...	...
<b>Men, 25 years and over</b>									
Population	4,659.9	<b>4,664.2</b>	...	<b>4.3</b>	63.0	68.6	<b>0.1</b>	1.4	1.5
Labour force	3,366.4	<b>3,355.3</b>	10.1	<b>-11.1</b>	15.9	6.6	<b>-0.3</b>	0.5	0.2
Employment	3,178.1	<b>3,159.1</b>	10.5	<b>-19.0</b>	46.6	32.9	<b>-0.6</b>	1.5	1.1
Unemployment	188.4	<b>196.2</b>	9.8	<b>7.8</b>	-30.6	-26.4	<b>4.1</b>	-13.5	-11.9
Participation rate	72.2	<b>71.9</b>	0.2	<b>-0.3</b>	-0.7	-1.0	...	...	...
Unemployment rate	5.6	<b>5.8</b>	0.3	<b>0.2</b>	-1.0	-0.8	...	...	...
Employment rate	68.2	<b>67.7</b>	0.2	<b>-0.5</b>	0.1	-0.3	...	...	...
Part-time rate	7.9	<b>7.8</b>	0.4	<b>-0.1</b>	0.2	0.1	...	...	...
<b>Women, 25 years and over</b>									
Population	4,948.3	<b>4,953.0</b>	...	<b>4.7</b>	68.4	74.1	<b>0.1</b>	1.4	1.5
Labour force	3,025.3	<b>3,019.3</b>	11.5	<b>-6.0</b>	-30.9	-7.7	<b>-0.2</b>	-1.0	-0.3
Employment	2,870.3	<b>2,866.8</b>	11.0	<b>-3.5</b>	-0.9	-3.7	<b>-0.1</b>	0.0	-0.1
Unemployment	155.0	<b>152.5</b>	9.5	<b>-2.5</b>	-30.0	-3.9	<b>-1.6</b>	-16.4	-2.5
Participation rate	61.1	<b>61.0</b>	0.2	<b>-0.1</b>	-1.4	-1.0	...	...	...
Unemployment rate	5.1	<b>5.1</b>	0.3	<b>0.0</b>	-0.9	-0.1	...	...	...
Employment rate	58.0	<b>57.9</b>	0.2	<b>-0.1</b>	-0.8	-0.9	...	...	...
Part-time rate	20.6	<b>20.6</b>	0.5	<b>-0.1</b>	-0.3	-0.3	...	...	...
<b>Industry</b>									
Industry	6,994.1	<b>6,960.2</b>	18.7	<b>-33.9</b>	83.4	53.1	<b>-0.5</b>	1.2	0.8
<b>Goods-producing sector</b>									
Goods-producing sector	1,422.0	<b>1,435.2</b>	17.0	<b>13.2</b>	38.4	18.2	<b>0.9</b>	2.7	1.3
Agriculture	89.1	<b>88.7</b>	4.0	<b>-0.4</b>	6.0	2.2	<b>-0.4</b>	7.3	2.5
Forestry, fishing, mining, quarrying, oil and gas extraction <sup>2</sup>	36.7	<b>40.4</b>	2.6	<b>3.7</b>	2.2	0.4	<b>10.1</b>	5.8	1.0
Utilities	58.2	<b>56.6</b>	3.3	<b>-1.6</b>	-4.1	-4.3	<b>-2.7</b>	-6.8	-7.1
Construction	465.9	<b>465.8</b>	11.4	<b>-0.1</b>	18.5	11.2	<b>0.0</b>	4.1	2.5
Manufacturing	772.1	<b>783.7</b>	13.4	<b>11.6</b>	15.7	8.7	<b>1.5</b>	2.0	1.1
<b>Services-producing sector</b>									
Services-producing sector	5,572.1	<b>5,525.0</b>	22.9	<b>-47.1</b>	45.0	35.0	<b>-0.8</b>	0.8	0.6
Trade	1,062.3	<b>1,011.0</b>	16.4	<b>-51.3</b>	-13.6	-10.9	<b>-4.8</b>	-1.3	-1.1
Transportation and warehousing	317.9	<b>299.6</b>	10.1	<b>-18.3</b>	-13.7	-17.8	<b>-5.8</b>	-4.4	-5.6
Finance, insurance, real estate and leasing	540.5	<b>558.7</b>	12.5	<b>18.2</b>	36.0	30.7	<b>3.4</b>	6.9	5.8
Professional, scientific and technical services	579.5	<b>573.8</b>	13.1	<b>-5.7</b>	-12.9	5.0	<b>-1.0</b>	-2.2	0.9
Business, building and other support services	306.5	<b>315.0</b>	10.3	<b>8.5</b>	-1.1	-11.9	<b>2.8</b>	-0.3	-3.6
Educational services	532.3	<b>535.9</b>	11.0	<b>3.6</b>	25.1	21.5	<b>0.7</b>	4.9	4.2
Health care and social assistance	815.3	<b>821.5</b>	12.5	<b>6.2</b>	27.9	24.2	<b>0.8</b>	3.5	3.0
Information, culture and recreation	321.8	<b>329.5</b>	10.3	<b>7.7</b>	-4.3	-1.8	<b>2.4</b>	-1.3	-0.5
Accommodation and food services	455.4	<b>450.8</b>	11.2	<b>-4.6</b>	37.1	30.4	<b>-1.0</b>	9.0	7.2
Other services	271.3	<b>272.5</b>	8.8	<b>1.2</b>	-17.4	-26.2	<b>0.4</b>	-6.0	-8.8
Public administration	369.3	<b>356.7</b>	8.4	<b>-12.6</b>	-18.1	-8.3	<b>-3.4</b>	-4.8	-2.3

1. Average standard error of change in two consecutive months (see "Sampling Errors" in Data Quality for further explanations).

2. Also referred to as Natural resources.

**Note(s):** Related CANSIM Tables 282-0087, 282-0088. The sum of individual categories may not always add to the total due to rounding.

**Table 4-7**  
**Selected labour force characteristics (seasonally adjusted) — Manitoba**

	October 2014	November 2014	S.E. <sup>1</sup>	Change from			Percent change from		
				last month	last December	twelve months ago	last month	last December	twelve months ago
in thousands (except rates)									
<b>Both sexes, 15 years and over</b>									
Population	989.6	<b>990.3</b>	...	<b>0.7</b>	11.4	12.3	<b>0.1</b>	1.2	1.3
Labour force	675.6	<b>676.3</b>	2.7	<b>0.7</b>	8.8	7.0	<b>0.1</b>	1.3	1.0
Employment	641.8	<b>642.0</b>	2.7	<b>0.2</b>	11.5	10.4	<b>0.0</b>	1.8	1.6
Employment full-time	521.1	<b>523.1</b>	3.8	<b>2.0</b>	12.8	14.6	<b>0.4</b>	2.5	2.9
Unemployment	33.8	<b>34.3</b>	2.1	<b>0.5</b>	-2.7	-3.4	<b>1.5</b>	-7.3	-9.0
Participation rate	68.3	<b>68.3</b>	0.3	<b>0.0</b>	0.1	-0.1	...	...	...
Unemployment rate	5.0	<b>5.1</b>	0.3	<b>0.1</b>	-0.4	-0.5	...	...	...
Employment rate	64.9	<b>64.8</b>	0.3	<b>-0.1</b>	0.4	0.2	...	...	...
Part-time rate	18.8	<b>18.5</b>	0.5	<b>-0.3</b>	-0.5	-1.0	...	...	...
<b>Both sexes, 15 to 24 years</b>									
Population	164.1	<b>164.0</b>	...	<b>-0.1</b>	-0.8	-0.8	<b>-0.1</b>	-0.5	-0.5
Labour force	113.1	<b>112.4</b>	1.6	<b>-0.7</b>	0.3	0.8	<b>-0.6</b>	0.3	0.7
Employment	101.8	<b>100.5</b>	1.6	<b>-1.3</b>	0.3	-1.0	<b>-1.3</b>	0.3	-1.0
Unemployment	11.4	<b>11.8</b>	1.3	<b>0.4</b>	-0.1	1.6	<b>3.5</b>	-0.8	15.7
Participation rate	68.9	<b>68.5</b>	0.9	<b>-0.4</b>	0.5	0.8	...	...	...
Unemployment rate	10.1	<b>10.5</b>	1.1	<b>0.4</b>	-0.1	1.4	...	...	...
Employment rate	62.0	<b>61.3</b>	0.9	<b>-0.7</b>	0.5	-0.3	...	...	...
Part-time rate	41.7	<b>41.0</b>	1.9	<b>-0.7</b>	-1.0	-1.5	...	...	...
<b>Men, 25 years and over</b>									
Population	405.4	<b>405.8</b>	...	<b>0.4</b>	6.5	7.0	<b>0.1</b>	1.6	1.8
Labour force	303.7	<b>303.1</b>	1.4	<b>-0.6</b>	7.5	5.3	<b>-0.2</b>	2.5	1.8
Employment	291.8	<b>291.5</b>	1.5	<b>-0.3</b>	9.3	7.8	<b>-0.1</b>	3.3	2.7
Unemployment	11.9	<b>11.6</b>	1.2	<b>-0.3</b>	-1.8	-2.5	<b>-2.5</b>	-13.4	-17.7
Participation rate	74.9	<b>74.7</b>	0.4	<b>-0.2</b>	0.7	0.0	...	...	...
Unemployment rate	3.9	<b>3.8</b>	0.4	<b>-0.1</b>	-0.7	-0.9	...	...	...
Employment rate	72.0	<b>71.8</b>	0.4	<b>-0.2</b>	1.1	0.7	...	...	...
Part-time rate	8.1	<b>7.7</b>	0.6	<b>-0.4</b>	1.0	0.6	...	...	...
<b>Women, 25 years and over</b>									
Population	420.1	<b>420.5</b>	...	<b>0.4</b>	5.7	6.1	<b>0.1</b>	1.4	1.5
Labour force	258.7	<b>260.9</b>	1.6	<b>2.2</b>	1.1	1.1	<b>0.9</b>	0.4	0.4
Employment	248.2	<b>250.0</b>	1.6	<b>1.8</b>	1.9	3.5	<b>0.7</b>	0.8	1.4
Unemployment	10.5	<b>10.9</b>	1.1	<b>0.4</b>	-0.8	-2.5	<b>3.8</b>	-6.8	-18.7
Participation rate	61.6	<b>62.0</b>	0.4	<b>0.4</b>	-0.6	-0.7	...	...	...
Unemployment rate	4.1	<b>4.2</b>	0.4	<b>0.1</b>	-0.3	-1.0	...	...	...
Employment rate	59.1	<b>59.5</b>	0.4	<b>0.4</b>	-0.3	0.0	...	...	...
Part-time rate	22.0	<b>22.2</b>	0.9	<b>0.2</b>	-1.6	-2.2	...	...	...
<b>Industry</b>	641.8	<b>642.0</b>	2.7	<b>0.2</b>	11.5	10.4	<b>0.0</b>	1.8	1.6
<b>Goods-producing sector</b>	153.8	<b>153.0</b>	2.4	<b>-0.8</b>	7.8	6.8	<b>-0.5</b>	5.4	4.7
Agriculture	22.7	<b>22.8</b>	1.2	<b>0.1</b>	0.3	-0.4	<b>0.4</b>	1.3	-1.7
Forestry, fishing, mining, quarrying, oil and gas extraction <sup>2</sup>	7.8	<b>7.1</b>	0.6	<b>-0.7</b>	0.1	0.2	<b>-9.0</b>	1.4	2.9
Utilities	8.9	<b>9.3</b>	0.5	<b>0.4</b>	0.7	0.7	<b>4.5</b>	8.1	8.1
Construction	49.6	<b>47.8</b>	1.6	<b>-1.8</b>	5.8	5.7	<b>-3.6</b>	13.8	13.5
Manufacturing	64.8	<b>66.1</b>	1.7	<b>1.3</b>	1.0	0.5	<b>2.0</b>	1.5	0.8
<b>Services-producing sector</b>	488.0	<b>489.0</b>	3.2	<b>1.0</b>	3.8	3.6	<b>0.2</b>	0.8	0.7
Trade	95.2	<b>91.9</b>	2.0	<b>-3.3</b>	-4.1	-0.1	<b>-3.5</b>	-4.3	-0.1
Transportation and warehousing	35.0	<b>36.1</b>	1.4	<b>1.1</b>	-2.9	-3.1	<b>3.1</b>	-7.4	-7.9
Finance, insurance, real estate and leasing	33.4	<b>34.8</b>	1.2	<b>1.4</b>	0.6	1.0	<b>4.2</b>	1.8	3.0
Professional, scientific and technical services	24.8	<b>26.3</b>	1.1	<b>1.5</b>	-1.5	-1.2	<b>6.0</b>	-5.4	-4.4
Business, building and other support services	19.1	<b>20.0</b>	1.2	<b>0.9</b>	0.5	-0.3	<b>4.7</b>	2.6	-1.5
Educational services	52.0	<b>52.0</b>	1.6	<b>0.0</b>	3.3	2.7	<b>0.0</b>	6.8	5.5
Health care and social assistance	102.6	<b>102.3</b>	1.9	<b>-0.3</b>	5.8	6.0	<b>-0.3</b>	6.0	6.2
Information, culture and recreation	22.2	<b>22.1</b>	1.2	<b>-0.1</b>	-1.6	-1.6	<b>-0.5</b>	-6.8	-6.8
Accommodation and food services	37.9	<b>38.7</b>	1.6	<b>0.8</b>	0.4	-0.3	<b>2.1</b>	1.0	-0.8
Other services	28.3	<b>27.9</b>	1.2	<b>-0.4</b>	1.6	-0.1	<b>-1.4</b>	6.1	-0.4
Public administration	37.5	<b>36.9</b>	1.2	<b>-0.6</b>	1.7	0.5	<b>-1.6</b>	4.8	1.4

1. Average standard error of change in two consecutive months (see "Sampling Errors" in Data Quality for further explanations).

2. Also referred to as Natural resources.

**Note(s):** Related CANSIM Tables 282-0087, 282-0088. The sum of individual categories may not always add to the total due to rounding.

**Table 4-8**  
**Selected labour force characteristics (seasonally adjusted) — Saskatchewan**

	October 2014	November 2014	S.E. <sup>1</sup>	Change from			Percent change from		
				last month	last December	twelve months ago	last month	last December	twelve months ago
in thousands (except rates)									
<b>Both sexes, 15 years and over</b>									
Population	846.1	<b>846.8</b>	...	<b>0.7</b>	12.6	13.8	<b>0.1</b>	1.5	1.7
Labour force	597.0	<b>592.5</b>	2.5	<b>-4.5</b>	12.1	11.6	<b>-0.8</b>	2.1	2.0
Employment	576.0	<b>572.1</b>	2.6	<b>-3.9</b>	14.1	15.2	<b>-0.7</b>	2.5	2.7
Employment full-time	475.0	<b>472.1</b>	3.5	<b>-2.9</b>	14.6	11.5	<b>-0.6</b>	3.2	2.5
Unemployment	20.9	<b>20.4</b>	1.8	<b>-0.5</b>	-2.0	-3.6	<b>-2.4</b>	-8.9	-15.0
Participation rate	70.6	<b>70.0</b>	0.3	<b>-0.6</b>	0.4	0.3	...	...	...
Unemployment rate	3.5	<b>3.4</b>	0.3	<b>-0.1</b>	-0.5	-0.7	...	...	...
Employment rate	68.1	<b>67.6</b>	0.3	<b>-0.5</b>	0.7	0.7	...	...	...
Part-time rate	17.6	<b>17.5</b>	0.6	<b>-0.1</b>	-0.5	0.2	...	...	...
<b>Both sexes, 15 to 24 years</b>									
Population	136.0	<b>135.9</b>	...	<b>-0.1</b>	-0.9	-0.9	<b>-0.1</b>	-0.7	-0.7
Labour force	94.6	<b>91.6</b>	1.4	<b>-3.0</b>	-0.7	-1.6	<b>-3.2</b>	-0.8	-1.7
Employment	88.6	<b>85.2</b>	1.4	<b>-3.4</b>	-1.1	-2.4	<b>-3.8</b>	-1.3	-2.7
Unemployment	6.0	<b>6.4</b>	1.1	<b>0.4</b>	0.4	0.7	<b>6.7</b>	6.7	12.3
Participation rate	69.6	<b>67.4</b>	1.1	<b>-2.2</b>	-0.1	-0.7	...	...	...
Unemployment rate	6.3	<b>7.0</b>	1.1	<b>0.7</b>	0.5	0.9	...	...	...
Employment rate	65.1	<b>62.7</b>	1.1	<b>-2.4</b>	-0.4	-1.3	...	...	...
Part-time rate	40.3	<b>38.8</b>	1.9	<b>-1.4</b>	-0.8	1.5	...	...	...
<b>Men, 25 years and over</b>									
Population	352.7	<b>353.2</b>	...	<b>0.5</b>	7.8	8.5	<b>0.1</b>	2.3	2.5
Labour force	272.2	<b>270.2</b>	1.3	<b>-2.0</b>	4.0	3.8	<b>-0.7</b>	1.5	1.4
Employment	264.2	<b>263.3</b>	1.4	<b>-0.9</b>	5.0	6.1	<b>-0.3</b>	1.9	2.4
Unemployment	8.1	<b>6.9</b>	1.0	<b>-1.2</b>	-1.1	-2.3	<b>-14.8</b>	-13.8	-25.0
Participation rate	77.2	<b>76.5</b>	0.4	<b>-0.7</b>	-0.6	-0.8	...	...	...
Unemployment rate	3.0	<b>2.6</b>	0.4	<b>-0.4</b>	-0.4	-0.9	...	...	...
Employment rate	74.9	<b>74.5</b>	0.4	<b>-0.4</b>	-0.3	-0.1	...	...	...
Part-time rate	5.9	<b>6.6</b>	0.6	<b>0.7</b>	0.2	0.6	...	...	...
<b>Women, 25 years and over</b>									
Population	357.4	<b>357.7</b>	...	<b>0.3</b>	5.6	6.1	<b>0.1</b>	1.6	1.7
Labour force	230.2	<b>230.7</b>	1.5	<b>0.5</b>	8.9	9.4	<b>0.2</b>	4.0	4.2
Employment	223.3	<b>223.6</b>	1.5	<b>0.3</b>	10.1	11.4	<b>0.1</b>	4.7	5.4
Unemployment	6.9	<b>7.1</b>	1.0	<b>0.2</b>	-1.3	-2.0	<b>2.9</b>	-15.5	-22.0
Participation rate	64.4	<b>64.5</b>	0.4	<b>0.1</b>	1.5	1.6	...	...	...
Unemployment rate	3.0	<b>3.1</b>	0.4	<b>0.1</b>	-0.7	-1.0	...	...	...
Employment rate	62.5	<b>62.5</b>	0.4	<b>0.0</b>	1.9	2.1	...	...	...
Part-time rate	22.3	<b>22.1</b>	1.0	<b>-0.2</b>	-1.1	-0.5	...	...	...
<b>Industry</b>									
Industry	576.0	<b>572.1</b>	2.6	<b>-3.9</b>	14.1	15.2	<b>-0.7</b>	2.5	2.7
<b>Goods-producing sector</b>									
Goods-producing sector	163.9	<b>159.6</b>	2.6	<b>-4.3</b>	6.9	8.4	<b>-2.6</b>	4.5	5.6
Agriculture	45.9	<b>43.7</b>	1.7	<b>-2.2</b>	-0.5	0.3	<b>-4.8</b>	-1.1	0.7
Forestry, fishing, mining, quarrying, oil and gas extraction <sup>2</sup>	27.9	<b>28.9</b>	1.2	<b>1.0</b>	6.0	4.9	<b>3.6</b>	26.2	20.4
Utilities	6.5	<b>6.2</b>	0.5	<b>-0.3</b>	-0.5	-0.1	<b>-4.6</b>	-7.5	-1.6
Construction	54.7	<b>52.1</b>	1.8	<b>-2.6</b>	3.4	3.6	<b>-4.8</b>	7.0	7.4
Manufacturing	28.8	<b>28.7</b>	1.3	<b>-0.1</b>	-1.5	-0.3	<b>-0.3</b>	-5.0	-1.0
<b>Services-producing sector</b>									
Services-producing sector	412.1	<b>412.5</b>	3.2	<b>0.4</b>	7.2	6.8	<b>0.1</b>	1.8	1.7
Trade	83.6	<b>86.3</b>	2.1	<b>2.7</b>	3.6	5.4	<b>3.2</b>	4.4	6.7
Transportation and warehousing	26.3	<b>25.3</b>	1.2	<b>-1.0</b>	-4.3	-5.6	<b>-3.8</b>	-14.5	-18.1
Finance, insurance, real estate and leasing	32.5	<b>33.5</b>	1.3	<b>1.0</b>	3.9	4.4	<b>3.1</b>	13.2	15.1
Professional, scientific and technical services	29.5	<b>27.8</b>	1.3	<b>-1.7</b>	-2.1	-0.8	<b>-5.8</b>	-7.0	-2.8
Business, building and other support services	13.7	<b>15.6</b>	1.0	<b>1.9</b>	2.1	2.1	<b>13.9</b>	15.6	15.6
Educational services	44.3	<b>44.6</b>	1.4	<b>0.3</b>	-0.7	-1.7	<b>0.7</b>	-1.5	-3.7
Health care and social assistance	71.8	<b>70.6</b>	1.7	<b>-1.2</b>	-0.5	-1.1	<b>-1.7</b>	-0.7	-1.5
Information, culture and recreation	16.7	<b>16.2</b>	1.1	<b>-0.5</b>	-4.5	-4.8	<b>-3.0</b>	-21.7	-22.9
Accommodation and food services	36.8	<b>34.6</b>	1.6	<b>-2.2</b>	3.3	1.6	<b>-6.0</b>	10.5	4.8
Other services	24.7	<b>25.9</b>	1.2	<b>1.2</b>	3.2	4.4	<b>4.9</b>	14.1	20.5
Public administration	32.3	<b>32.0</b>	1.2	<b>-0.3</b>	3.2	2.8	<b>-0.9</b>	11.1	9.6

1. Average standard error of change in two consecutive months (see "Sampling Errors" in Data Quality for further explanations).

2. Also referred to as Natural resources.

**Note(s):** Related CANSIM Tables 282-0087, 282-0088. The sum of individual categories may not always add to the total due to rounding.



**Table 4-9**  
**Selected labour force characteristics (seasonally adjusted) — Alberta**

	October 2014	November 2014	S.E. <sup>1</sup>	Change from			Percent change from		
				last month	last December	twelve months ago	last month	last December	twelve months ago
in thousands (except rates)									
<b>Both sexes, 15 years and over</b>									
Population	3,308.0	<b>3,312.5</b>	...	<b>4.5</b>	90.2	97.3	<b>0.1</b>	2.8	3.0
Labour force	2,400.7	<b>2,404.6</b>	9.4	<b>3.9</b>	55.6	46.4	<b>0.2</b>	2.4	2.0
Employment	2,293.7	<b>2,296.9</b>	10.0	<b>3.2</b>	60.2	50.5	<b>0.1</b>	2.7	2.2
Employment full-time	1,912.0	<b>1,915.3</b>	12.8	<b>3.3</b>	41.7	30.4	<b>0.2</b>	2.2	1.6
Unemployment	107.0	<b>107.6</b>	7.4	<b>0.6</b>	-4.6	-4.2	<b>0.6</b>	-4.1	-3.8
Participation rate	72.6	<b>72.6</b>	0.3	<b>0.0</b>	-0.3	-0.7	...	...	...
Unemployment rate	4.5	<b>4.5</b>	0.3	<b>0.0</b>	-0.3	-0.2	...	...	...
Employment rate	69.3	<b>69.3</b>	0.3	<b>0.0</b>	-0.1	-0.6	...	...	...
Part-time rate	16.6	<b>16.6</b>	0.5	<b>0.0</b>	0.4	0.5	...	...	...
<b>Both sexes, 15 to 24 years</b>									
Population	519.0	<b>518.7</b>	...	<b>-0.3</b>	2.4	2.5	<b>-0.1</b>	0.5	0.5
Labour force	361.6	<b>359.6</b>	5.3	<b>-2.0</b>	11.6	8.0	<b>-0.6</b>	3.3	2.3
Employment	329.6	<b>328.5</b>	5.3	<b>-1.1</b>	11.8	7.7	<b>-0.3</b>	3.7	2.4
Unemployment	32.0	<b>31.1</b>	4.2	<b>-0.9</b>	-0.1	0.2	<b>-2.8</b>	-0.3	0.6
Participation rate	69.7	<b>69.3</b>	1.0	<b>-0.4</b>	1.9	1.2	...	...	...
Unemployment rate	8.8	<b>8.6</b>	1.1	<b>-0.2</b>	-0.4	-0.2	...	...	...
Employment rate	63.5	<b>63.3</b>	1.0	<b>-0.2</b>	2.0	1.2	...	...	...
Part-time rate	35.1	<b>36.7</b>	1.8	<b>1.5</b>	0.3	-0.5	...	...	...
<b>Men, 25 years and over</b>									
Population	1,419.6	<b>1,421.9</b>	...	<b>2.3</b>	46.5	50.3	<b>0.2</b>	3.4	3.7
Labour force	1,139.7	<b>1,138.7</b>	4.9	<b>-1.0</b>	29.9	28.0	<b>-0.1</b>	2.7	2.5
Employment	1,102.9	<b>1,101.5</b>	5.8	<b>-1.4</b>	41.9	38.5	<b>-0.1</b>	4.0	3.6
Unemployment	36.7	<b>37.2</b>	4.7	<b>0.5</b>	-12.0	-10.5	<b>1.4</b>	-24.4	-22.0
Participation rate	80.3	<b>80.1</b>	0.4	<b>-0.2</b>	-0.5	-0.9	...	...	...
Unemployment rate	3.2	<b>3.3</b>	0.4	<b>0.1</b>	-1.1	-1.0	...	...	...
Employment rate	77.7	<b>77.5</b>	0.4	<b>-0.2</b>	0.5	0.0	...	...	...
Part-time rate	5.7	<b>5.5</b>	0.5	<b>-0.2</b>	-0.4	-0.7	...	...	...
<b>Women, 25 years and over</b>									
Population	1,369.4	<b>1,371.8</b>	...	<b>2.4</b>	41.2	44.3	<b>0.2</b>	3.1	3.3
Labour force	899.4	<b>906.3</b>	5.6	<b>6.9</b>	14.1	10.4	<b>0.8</b>	1.6	1.2
Employment	861.2	<b>867.0</b>	5.4	<b>5.8</b>	6.6	4.4	<b>0.7</b>	0.8	0.5
Unemployment	38.2	<b>39.4</b>	3.8	<b>1.2</b>	7.6	6.2	<b>3.1</b>	23.9	18.7
Participation rate	65.7	<b>66.1</b>	0.4	<b>0.4</b>	-1.0	-1.4	...	...	...
Unemployment rate	4.2	<b>4.3</b>	0.4	<b>0.1</b>	0.7	0.6	...	...	...
Employment rate	62.9	<b>63.2</b>	0.4	<b>0.3</b>	-1.5	-1.8	...	...	...
Part-time rate	23.5	<b>23.1</b>	0.9	<b>-0.4</b>	1.6	2.6	...	...	...
<b>Industry</b>	2,293.7	<b>2,296.9</b>	10.0	<b>3.2</b>	60.2	50.5	<b>0.1</b>	2.7	2.2
<b>Goods-producing sector</b>	635.0	<b>650.9</b>	10.2	<b>15.9</b>	14.8	13.9	<b>2.5</b>	2.3	2.2
Agriculture	58.6	<b>64.0</b>	4.3	<b>5.4</b>	6.6	5.1	<b>9.2</b>	11.5	8.7
Forestry, fishing, mining, quarrying, oil and gas extraction <sup>2</sup>	165.0	<b>169.7</b>	5.9	<b>4.7</b>	-15.5	-16.2	<b>2.8</b>	-8.4	-8.7
Utilities	20.3	<b>20.6</b>	2.3	<b>0.3</b>	-2.1	-1.8	<b>1.5</b>	-9.3	-8.0
Construction	237.0	<b>246.1</b>	7.7	<b>9.1</b>	13.9	13.2	<b>3.8</b>	6.0	5.7
Manufacturing	154.1	<b>150.5</b>	5.3	<b>-3.6</b>	11.9	13.6	<b>-2.3</b>	8.6	9.9
<b>Services-producing sector</b>	1,658.8	<b>1,646.0</b>	12.8	<b>-12.8</b>	45.4	36.7	<b>-0.8</b>	2.8	2.3
Trade	329.0	<b>324.9</b>	8.5	<b>-4.1</b>	-2.2	-8.3	<b>-1.2</b>	-0.7	-2.5
Transportation and warehousing	129.6	<b>136.2</b>	5.3	<b>6.6</b>	16.4	18.8	<b>5.1</b>	13.7	16.0
Finance, insurance, real estate and leasing	106.3	<b>110.3</b>	4.8	<b>4.0</b>	4.4	5.7	<b>3.8</b>	4.2	5.4
Professional, scientific and technical services	193.3	<b>182.3</b>	6.2	<b>-11.0</b>	0.4	-0.9	<b>-5.7</b>	0.2	-0.5
Business, building and other support services	79.5	<b>79.6</b>	4.5	<b>0.1</b>	4.4	4.9	<b>0.1</b>	5.9	6.6
Educational services	144.8	<b>138.4</b>	5.2	<b>-6.4</b>	10.6	7.2	<b>-4.4</b>	8.3	5.5
Health care and social assistance	244.7	<b>251.2</b>	6.5	<b>6.5</b>	10.0	19.6	<b>2.7</b>	4.1	8.5
Information, culture and recreation	75.9	<b>71.1</b>	4.2	<b>-4.8</b>	-2.7	-3.8	<b>-6.3</b>	-3.7	-5.1
Accommodation and food services	153.8	<b>154.3</b>	6.0	<b>0.5</b>	5.3	6.7	<b>0.3</b>	3.6	4.5
Other services	116.2	<b>113.7</b>	5.2	<b>-2.5</b>	5.9	-3.7	<b>-2.2</b>	5.5	-3.2
Public administration	85.8	<b>84.1</b>	4.2	<b>-1.7</b>	-6.9	-9.5	<b>-2.0</b>	-7.6	-10.1

1. Average standard error of change in two consecutive months (see "Sampling Errors" in Data Quality for further explanations).

2. Also referred to as Natural resources.

**Note(s):** Related CANSIM Tables 282-0087, 282-0088. The sum of individual categories may not always add to the total due to rounding.

**Table 4-10**  
**Selected labour force characteristics (seasonally adjusted) — British Columbia**

	October 2014	November 2014	S.E. <sup>1</sup>	Change from			Percent change from		
				last month	last December	twelve months ago	last month	last December	twelve months ago
in thousands (except rates)									
<b>Both sexes, 15 years and over</b>									
Population	3,918.0	<b>3,920.1</b>	...	<b>2.1</b>	45.3	48.9	<b>0.1</b>	1.2	1.3
Labour force	2,494.6	<b>2,491.5</b>	10.3	<b>-3.1</b>	19.5	27.4	<b>-0.1</b>	0.8	1.1
Employment	2,341.8	<b>2,346.0</b>	10.3	<b>4.2</b>	36.3	46.9	<b>0.2</b>	1.6	2.0
Employment full-time	1,846.7	<b>1,847.7</b>	14.7	<b>1.0</b>	49.1	39.3	<b>0.1</b>	2.7	2.2
Unemployment	152.8	<b>145.5</b>	8.3	<b>-7.3</b>	-16.8	-19.5	<b>-4.8</b>	-10.4	-11.8
Participation rate	63.7	<b>63.6</b>	0.3	<b>-0.1</b>	-0.2	-0.1	...	...	...
Unemployment rate	6.1	<b>5.8</b>	0.3	<b>-0.3</b>	-0.8	-0.9	...	...	...
Employment rate	59.8	<b>59.8</b>	0.3	<b>0.0</b>	0.2	0.4	...	...	...
Part-time rate	21.1	<b>21.2</b>	0.6	<b>0.1</b>	-0.9	-0.1	...	...	...
<b>Both sexes, 15 to 24 years</b>									
Population	584.9	<b>584.0</b>	...	<b>-0.9</b>	-1.9	-2.0	<b>-0.2</b>	-0.3	-0.3
Labour force	364.8	<b>364.2</b>	6.0	<b>-0.6</b>	4.1	10.6	<b>-0.2</b>	1.1	3.0
Employment	322.4	<b>327.8</b>	5.6	<b>5.4</b>	18.1	21.0	<b>1.7</b>	5.8	6.8
Unemployment	42.4	<b>36.3</b>	4.8	<b>-6.1</b>	-14.2	-10.5	<b>-14.4</b>	-28.1	-22.4
Participation rate	62.4	<b>62.4</b>	1.0	<b>0.0</b>	0.9	2.1	...	...	...
Unemployment rate	11.6	<b>10.0</b>	1.2	<b>-1.6</b>	-4.0	-3.2	...	...	...
Employment rate	55.1	<b>56.1</b>	0.9	<b>1.0</b>	3.2	3.7	...	...	...
Part-time rate	46.1	<b>46.6</b>	2.1	<b>0.5</b>	-2.0	3.0	...	...	...
<b>Men, 25 years and over</b>									
Population	1,626.1	<b>1,627.5</b>	...	<b>1.4</b>	22.5	24.3	<b>0.1</b>	1.4	1.5
Labour force	1,117.0	<b>1,119.6</b>	5.4	<b>2.6</b>	11.5	12.3	<b>0.2</b>	1.0	1.1
Employment	1,058.9	<b>1,062.5</b>	5.6	<b>3.6</b>	9.8	13.8	<b>0.3</b>	0.9	1.3
Unemployment	58.1	<b>57.1</b>	4.9	<b>-1.0</b>	1.7	-1.4	<b>-1.7</b>	3.1	-2.4
Participation rate	68.7	<b>68.8</b>	0.3	<b>0.1</b>	-0.2	-0.3	...	...	...
Unemployment rate	5.2	<b>5.1</b>	0.4	<b>-0.1</b>	0.1	-0.2	...	...	...
Employment rate	65.1	<b>65.3</b>	0.3	<b>0.2</b>	-0.3	-0.1	...	...	...
Part-time rate	9.3	<b>9.5</b>	0.6	<b>0.2</b>	-0.4	0.2	...	...	...
<b>Women, 25 years and over</b>									
Population	1,707.0	<b>1,708.6</b>	...	<b>1.6</b>	24.8	26.7	<b>0.1</b>	1.5	1.6
Labour force	1,012.9	<b>1,007.8</b>	6.1	<b>-5.1</b>	4.0	4.6	<b>-0.5</b>	0.4	0.5
Employment	960.5	<b>955.7</b>	6.0	<b>-4.8</b>	8.3	12.1	<b>-0.5</b>	0.9	1.3
Unemployment	52.3	<b>52.0</b>	4.7	<b>-0.3</b>	-4.4	-7.6	<b>-0.6</b>	-7.8	-12.8
Participation rate	59.3	<b>59.0</b>	0.4	<b>-0.3</b>	-0.6	-0.6	...	...	...
Unemployment rate	5.2	<b>5.2</b>	0.5	<b>0.0</b>	-0.4	-0.7	...	...	...
Employment rate	56.3	<b>55.9</b>	0.4	<b>-0.4</b>	-0.4	-0.2	...	...	...
Part-time rate	25.8	<b>25.6</b>	1.0	<b>-0.2</b>	-1.4	-1.9	...	...	...
<b>Industry</b>									
	2,341.8	<b>2,346.0</b>	10.3	<b>4.2</b>	36.3	46.9	<b>0.2</b>	1.6	2.0
<b>Goods-producing sector</b>									
Agriculture	451.4	<b>450.1</b>	9.5	<b>-1.3</b>	-2.5	2.0	<b>-0.3</b>	-0.6	0.4
Forestry, fishing, mining, quarrying, oil and gas extraction <sup>2</sup>	21.4	<b>22.5</b>	2.6	<b>1.1</b>	-2.9	-3.0	<b>5.1</b>	-11.4	-11.8
Utilities	45.7	<b>50.0</b>	3.4	<b>4.3</b>	-0.8	-1.0	<b>9.4</b>	-1.6	-2.0
Construction	13.5	<b>14.8</b>	1.7	<b>1.3</b>	1.8	2.2	<b>9.6</b>	13.8	17.5
Manufacturing	194.2	<b>192.2</b>	6.8	<b>-2.0</b>	0.1	2.8	<b>-1.0</b>	0.1	1.5
	176.5	<b>170.6</b>	6.0	<b>-5.9</b>	-0.6	1.1	<b>-3.3</b>	-0.4	0.6
<b>Services-producing sector</b>									
	1,890.5	<b>1,896.0</b>	12.4	<b>5.5</b>	38.9	45.0	<b>0.3</b>	2.1	2.4
Trade	352.1	<b>361.5</b>	8.8	<b>9.4</b>	7.6	0.1	<b>2.7</b>	2.1	0.0
Transportation and warehousing	153.9	<b>146.8</b>	5.3	<b>-7.1</b>	22.4	19.3	<b>-4.6</b>	18.0	15.1
Finance, insurance, real estate and leasing	154.2	<b>150.6</b>	5.7	<b>-3.6</b>	-0.7	-2.1	<b>-2.3</b>	-0.5	-1.4
Professional, scientific and technical services	195.4	<b>187.4</b>	6.8	<b>-8.0</b>	6.7	8.7	<b>-4.1</b>	3.7	4.9
Business, building and other support services	87.3	<b>86.4</b>	4.9	<b>-0.9</b>	-9.9	-7.2	<b>-1.0</b>	-10.3	-7.7
Educational services	172.5	<b>178.2</b>	6.1	<b>5.7</b>	4.6	3.2	<b>3.3</b>	2.6	1.8
Health care and social assistance	279.0	<b>279.4</b>	6.7	<b>0.4</b>	6.2	12.8	<b>0.1</b>	2.3	4.8
Information, culture and recreation	113.7	<b>116.3</b>	5.4	<b>2.6</b>	-5.3	-3.3	<b>2.3</b>	-4.4	-2.8
Accommodation and food services	173.9	<b>171.5</b>	6.6	<b>-2.4</b>	-4.5	-7.7	<b>-1.4</b>	-2.6	-4.3
Other services	106.4	<b>103.2</b>	4.7	<b>-3.2</b>	5.7	11.2	<b>-3.0</b>	5.8	12.2
Public administration	102.0	<b>114.6</b>	4.4	<b>12.6</b>	6.0	9.9	<b>12.4</b>	5.5	9.5

1. Average standard error of change in two consecutive months (see "Sampling Errors" in Data Quality for further explanations).

2. Also referred to as Natural resources.

**Note(s):** Related CANSIM Tables 282-0087, 282-0088. The sum of individual categories may not always add to the total due to rounding.

**Table 5-1**  
**Labour force characteristics by census metropolitan area (seasonally adjusted) — 3 month moving average**

	October 2014	November 2014	S.E. <sup>1</sup>	Change from			Percent change from		
				last month	last December	twelve months ago	last month	last December	twelve months ago
in thousands (except rates)									
<b>St. John's, Newfoundland and Labrador</b>									
Population	168.7	<b>168.9</b>	...	<b>0.2</b>	1.4	1.6	<b>0.1</b>	0.8	1.0
Labour force	117.1	<b>117.7</b>	0.8	<b>0.6</b>	1.4	1.6	<b>0.5</b>	1.2	1.4
Employment	110.0	<b>110.9</b>	0.8	<b>0.9</b>	1.4	1.6	<b>0.8</b>	1.3	1.5
Unemployment	7.1	<b>6.8</b>	0.4	<b>-0.3</b>	-0.1	-0.1	<b>-4.2</b>	-1.4	-1.4
Participation rate	69.4	<b>69.7</b>	0.5	<b>0.3</b>	0.3	0.3	...	...	...
Unemployment rate	6.1	<b>5.8</b>	0.3	<b>-0.3</b>	-0.1	-0.1	...	...	...
Employment rate	65.2	<b>65.7</b>	0.5	<b>0.5</b>	0.3	0.4	...	...	...
<b>Halifax, Nova Scotia</b>									
Population	351.7	<b>352.1</b>	...	<b>0.4</b>	3.0	3.3	<b>0.1</b>	0.9	0.9
Labour force	243.6	<b>245.5</b>	1.2	<b>1.9</b>	0.5	0.6	<b>0.8</b>	0.2	0.2
Employment	229.0	<b>230.6</b>	1.2	<b>1.6</b>	2.4	1.9	<b>0.7</b>	1.1	0.8
Unemployment	14.6	<b>14.9</b>	0.7	<b>0.3</b>	-1.9	-1.3	<b>2.1</b>	-11.3	-8.0
Participation rate	69.3	<b>69.7</b>	0.3	<b>0.4</b>	-0.5	-0.5	...	...	...
Unemployment rate	6.0	<b>6.1</b>	0.3	<b>0.1</b>	-0.8	-0.5	...	...	...
Employment rate	65.1	<b>65.5</b>	0.3	<b>0.4</b>	0.1	-0.1	...	...	...
<b>Moncton, New Brunswick</b>									
Population	121.1	<b>121.3</b>	...	<b>0.2</b>	1.8	1.9	<b>0.2</b>	1.5	1.6
Labour force	79.3	<b>79.5</b>	0.8	<b>0.2</b>	-0.3	-0.3	<b>0.3</b>	-0.4	-0.4
Employment	73.8	<b>74.0</b>	0.8	<b>0.2</b>	0.4	0.4	<b>0.3</b>	0.5	0.5
Unemployment	5.4	<b>5.5</b>	0.4	<b>0.1</b>	-0.6	-0.7	<b>1.9</b>	-9.8	-11.3
Participation rate	65.5	<b>65.5</b>	0.7	<b>0.0</b>	-1.3	-1.3	...	...	...
Unemployment rate	6.8	<b>6.9</b>	0.5	<b>0.1</b>	-0.7	-0.9	...	...	...
Employment rate	60.9	<b>61.0</b>	0.7	<b>0.1</b>	-0.6	-0.6	...	...	...
<b>Saint John, New Brunswick</b>									
Population	106.9	<b>107.0</b>	...	<b>0.1</b>	0.2	0.2	<b>0.1</b>	0.2	0.2
Labour force	69.7	<b>70.7</b>	0.6	<b>1.0</b>	-1.1	-0.5	<b>1.4</b>	-1.5	-0.7
Employment	64.3	<b>64.7</b>	0.7	<b>0.4</b>	-2.2	-1.0	<b>0.6</b>	-3.3	-1.5
Unemployment	5.4	<b>5.9</b>	0.4	<b>0.5</b>	1.0	0.4	<b>9.3</b>	20.4	7.3
Participation rate	65.2	<b>66.1</b>	0.6	<b>0.9</b>	-1.1	-0.6	...	...	...
Unemployment rate	7.7	<b>8.3</b>	0.6	<b>0.6</b>	1.5	0.6	...	...	...
Employment rate	60.1	<b>60.5</b>	0.7	<b>0.4</b>	-2.1	-1.0	...	...	...
<b>Saguenay, Quebec</b>									
Population	126.3	<b>126.3</b>	...	<b>0.0</b>	-0.2	-0.2	<b>0.0</b>	-0.2	-0.2
Labour force	80.6	<b>81.5</b>	0.8	<b>0.9</b>	2.5	2.1	<b>1.1</b>	3.2	2.6
Employment	72.7	<b>73.6</b>	0.8	<b>0.9</b>	0.4	0.3	<b>1.2</b>	0.5	0.4
Unemployment	7.9	<b>8.0</b>	0.4	<b>0.1</b>	2.2	1.9	<b>1.3</b>	37.9	31.1
Participation rate	63.8	<b>64.5</b>	0.6	<b>0.7</b>	2.0	1.7	...	...	...
Unemployment rate	9.8	<b>9.8</b>	0.5	<b>0.0</b>	2.5	2.1	...	...	...
Employment rate	57.6	<b>58.3</b>	0.7	<b>0.7</b>	0.4	0.4	...	...	...
<b>Québec, Quebec</b>									
Population	654.8	<b>655.2</b>	...	<b>0.4</b>	5.3	5.7	<b>0.1</b>	0.8	0.9
Labour force	447.0	<b>444.4</b>	3.4	<b>-2.6</b>	-2.5	1.1	<b>-0.6</b>	-0.6	0.2
Employment	422.8	<b>421.3</b>	3.4	<b>-1.5</b>	-4.6	-0.8	<b>-0.4</b>	-1.1	-0.2
Unemployment	24.2	<b>23.1</b>	1.5	<b>-1.1</b>	2.1	1.8	<b>-4.5</b>	10.0	8.5
Participation rate	68.3	<b>67.8</b>	0.5	<b>-0.5</b>	-1.0	-0.5	...	...	...
Unemployment rate	5.4	<b>5.2</b>	0.3	<b>-0.2</b>	0.5	0.4	...	...	...
Employment rate	64.6	<b>64.3</b>	0.5	<b>-0.3</b>	-1.2	-0.7	...	...	...
<b>Sherbrooke, Quebec</b>									
Population	172.5	<b>172.7</b>	...	<b>0.2</b>	2.5	2.7	<b>0.1</b>	1.5	1.6
Labour force	107.3	<b>108.4</b>	1.2	<b>1.1</b>	7.3	7.7	<b>1.0</b>	7.2	7.6
Employment	99.6	<b>100.7</b>	1.2	<b>1.1</b>	6.7	7.2	<b>1.1</b>	7.1	7.7
Unemployment	7.7	<b>7.7</b>	0.5	<b>0.0</b>	0.6	0.6	<b>0.0</b>	8.5	8.5
Participation rate	62.2	<b>62.8</b>	0.7	<b>0.6</b>	3.4	3.6	...	...	...
Unemployment rate	7.2	<b>7.1</b>	0.4	<b>-0.1</b>	0.1	0.0	...	...	...
Employment rate	57.7	<b>58.3</b>	0.7	<b>0.6</b>	3.1	3.3	...	...	...

See notes at the end of the table.

Table 5-1 – continued

## Labour force characteristics by census metropolitan area (seasonally adjusted) — 3 month moving average

	October 2014	November 2014	S.E. <sup>1</sup>	Change from			Percent change from		
				last month	last December	twelve months ago	last month	last December	twelve months ago
in thousands (except rates)									
<b>Trois-Rivières, Quebec</b>									
Population	127.7	127.8	...	0.1	0.9	0.9	0.1	0.7	0.7
Labour force	74.2	73.9	0.8	-0.3	1.4	1.7	-0.4	1.9	2.4
Employment	69.5	69.2	0.8	-0.3	2.7	2.9	-0.4	4.1	4.4
Unemployment	4.7	4.7	0.4	0.0	-1.3	-1.2	0.0	-21.7	-20.3
Participation rate	58.1	57.8	0.7	-0.3	0.7	0.9	...	...	...
Unemployment rate	6.3	6.4	0.5	0.1	-1.9	-1.8	...	...	...
Employment rate	54.4	54.1	0.6	-0.3	1.7	1.9	...	...	...
<b>Montréal, Quebec</b>									
Population	3,339.0	3,341.4	...	2.4	34.9	37.6	0.1	1.1	1.1
Labour force	2,210.1	2,217.6	7.7	7.5	-2.2	1.6	0.3	-0.1	0.1
Employment	2,028.6	2,032.6	7.9	4.0	-9.4	-8.7	0.2	-0.5	-0.4
Unemployment	181.4	185.0	4.8	3.6	7.3	10.3	2.0	4.1	5.9
Participation rate	66.2	66.4	0.2	0.2	-0.7	-0.7	...	...	...
Unemployment rate	8.2	8.3	0.2	0.1	0.3	0.4	...	...	...
Employment rate	60.8	60.8	0.2	0.0	-1.0	-1.0	...	...	...
<b>Ottawa-Gatineau, Ontario/Quebec</b>									
Population	1,084.4	1,085.5	...	1.1	13.1	14.2	0.1	1.2	1.3
Labour force	758.3	757.3	3.8	-1.0	14.0	18.5	-0.1	1.9	2.5
Employment	708.6	710.2	3.9	1.6	13.2	15.4	0.2	1.9	2.2
Unemployment	49.7	47.1	1.8	-2.6	0.8	3.1	-5.2	1.7	7.0
Participation rate	69.9	69.8	0.4	-0.1	0.5	0.8	...	...	...
Unemployment rate	6.6	6.2	0.2	-0.4	0.0	0.2	...	...	...
Employment rate	65.3	65.4	0.4	0.1	0.4	0.5	...	...	...
<b>Ottawa-Gatineau, Quebec part, Ontario/Quebec</b>									
Population	269.8	270.1	...	0.3	3.3	3.6	0.1	1.2	1.4
Labour force	184.3	183.7	1.4	-0.6	1.0	2.8	-0.3	0.5	1.5
Employment	171.2	170.7	1.4	-0.5	0.7	1.7	-0.3	0.4	1.0
Unemployment	13.1	13.0	0.6	-0.1	0.3	1.1	-0.8	2.4	9.2
Participation rate	68.3	68.0	0.5	-0.3	-0.5	0.1	...	...	...
Unemployment rate	7.1	7.1	0.3	0.0	0.1	0.5	...	...	...
Employment rate	63.5	63.2	0.5	-0.3	-0.5	-0.2	...	...	...
<b>Ottawa-Gatineau, Ontario part, Ontario/Quebec</b>									
Population	814.6	815.5	...	0.9	9.9	10.8	0.1	1.2	1.3
Labour force	574.0	573.6	3.5	-0.4	13.0	15.7	-0.1	2.3	2.8
Employment	537.3	539.5	3.7	2.2	12.5	13.7	0.4	2.4	2.6
Unemployment	36.7	34.1	1.7	-2.6	0.5	2.0	-7.1	1.5	6.2
Participation rate	70.5	70.3	0.4	-0.2	0.7	1.0	...	...	...
Unemployment rate	6.4	5.9	0.3	-0.5	-0.1	0.1	...	...	...
Employment rate	66.0	66.2	0.5	0.2	0.8	0.9	...	...	...
<b>Kingston, Ontario</b>									
Population	137.1	137.1	...	0.0	1.3	1.4	0.0	1.0	1.0
Labour force	87.1	85.6	0.8	-1.5	-3.6	-4.6	-1.7	-4.0	-5.1
Employment	80.6	79.8	0.8	-0.8	-3.9	-5.0	-1.0	-4.7	-5.9
Unemployment	6.5	5.8	0.3	-0.7	0.4	0.4	-10.8	7.4	7.4
Participation rate	63.5	62.4	0.6	-1.1	-3.3	-4.1	...	...	...
Unemployment rate	7.5	6.8	0.4	-0.7	0.7	0.8	...	...	...
Employment rate	58.8	58.2	0.6	-0.6	-3.4	-4.3	...	...	...
<b>Peterborough, Ontario</b>									
Population	103.7	103.7	...	0.0	0.2	0.2	0.0	0.2	0.2
Labour force	67.0	66.0	1.0	-1.0	4.7	4.4	-1.5	7.7	7.1
Employment	62.6	62.0	1.1	-0.6	4.4	3.9	-1.0	7.6	6.7
Unemployment	4.3	3.9	0.5	-0.4	0.2	0.4	-9.3	5.4	11.4
Participation rate	64.6	63.6	1.0	-1.0	4.4	4.1	...	...	...
Unemployment rate	6.4	5.9	0.8	-0.5	-0.1	0.2	...	...	...
Employment rate	60.4	59.8	1.1	-0.6	4.1	3.7	...	...	...

See notes at the end of the table.

Table 5-1 – continued

## Labour force characteristics by census metropolitan area (seasonally adjusted) — 3 month moving average

	October 2014	November 2014	S.E. <sup>1</sup>	Change from			Percent change from		
				last month	last December	twelve months ago	last month	last December	twelve months ago
in thousands (except rates)									
<b>Oshawa, Ontario</b>									
Population	320.9	<b>321.3</b>	...	<b>0.4</b>	4.8	5.2	<b>0.1</b>	1.5	1.6
Labour force	223.1	<b>223.9</b>	1.6	<b>0.8</b>	10.9	11.7	<b>0.4</b>	5.1	5.5
Employment	206.6	<b>208.8</b>	1.6	<b>2.2</b>	10.7	10.8	<b>1.1</b>	5.4	5.5
Unemployment	16.5	<b>15.2</b>	0.8	<b>-1.3</b>	0.3	1.0	<b>-7.9</b>	2.0	7.0
Participation rate	69.5	<b>69.7</b>	0.5	<b>0.2</b>	2.4	2.6	...	...	...
Unemployment rate	7.4	<b>6.8</b>	0.4	<b>-0.6</b>	-0.2	0.1	...	...	...
Employment rate	64.4	<b>65.0</b>	0.5	<b>0.6</b>	2.4	2.4	...	...	...
<b>Toronto, Ontario</b>									
Population	5,087.9	<b>5,095.1</b>	...	<b>7.2</b>	81.3	88.4	<b>0.1</b>	1.6	1.8
Labour force	3,380.4	<b>3,385.2</b>	10.3	<b>4.8</b>	-38.8	-38.8	<b>0.1</b>	-1.1	-1.1
Employment	3,112.9	<b>3,120.2</b>	10.6	<b>7.3</b>	-13.3	-20.4	<b>0.2</b>	-0.4	-0.6
Unemployment	267.5	<b>265.0</b>	6.3	<b>-2.5</b>	-25.4	-18.3	<b>-0.9</b>	-8.7	-6.5
Participation rate	66.4	<b>66.4</b>	0.2	<b>0.0</b>	-1.9	-2.0	...	...	...
Unemployment rate	7.9	<b>7.8</b>	0.2	<b>-0.1</b>	-0.7	-0.5	...	...	...
Employment rate	61.2	<b>61.2</b>	0.2	<b>0.0</b>	-1.3	-1.5	...	...	...
<b>Hamilton, Ontario</b>									
Population	639.2	<b>639.7</b>	...	<b>0.5</b>	5.9	6.4	<b>0.1</b>	0.9	1.0
Labour force	411.6	<b>408.2</b>	3.2	<b>-3.4</b>	9.4	12.1	<b>-0.8</b>	2.4	3.1
Employment	388.4	<b>385.5</b>	3.3	<b>-2.9</b>	13.1	16.1	<b>-0.7</b>	3.5	4.4
Unemployment	23.2	<b>22.7</b>	1.4	<b>-0.5</b>	-3.8	-4.0	<b>-2.2</b>	-14.3	-15.0
Participation rate	64.4	<b>63.8</b>	0.5	<b>-0.6</b>	0.9	1.3	...	...	...
Unemployment rate	5.6	<b>5.6</b>	0.4	<b>0.0</b>	-1.0	-1.1	...	...	...
Employment rate	60.8	<b>60.3</b>	0.5	<b>-0.5</b>	1.5	2.0	...	...	...
<b>St. Catharines-Niagara, Ontario</b>									
Population	342.1	<b>342.2</b>	...	<b>0.1</b>	0.9	1.0	<b>0.0</b>	0.3	0.3
Labour force	209.6	<b>210.3</b>	1.7	<b>0.7</b>	-2.1	0.2	<b>0.3</b>	-1.0	0.1
Employment	195.1	<b>196.8</b>	1.8	<b>1.7</b>	3.3	4.9	<b>0.9</b>	1.7	2.6
Unemployment	14.4	<b>13.4</b>	0.8	<b>-1.0</b>	-5.5	-4.8	<b>-6.9</b>	-29.1	-26.4
Participation rate	61.3	<b>61.5</b>	0.5	<b>0.2</b>	-0.7	-0.1	...	...	...
Unemployment rate	6.9	<b>6.4</b>	0.4	<b>-0.5</b>	-2.5	-2.3	...	...	...
Employment rate	57.0	<b>57.5</b>	0.5	<b>0.5</b>	0.8	1.3	...	...	...
<b>Kitchener-Cambridge-Waterloo, Ontario</b>									
Population	425.4	<b>425.9</b>	...	<b>0.5</b>	5.2	5.7	<b>0.1</b>	1.2	1.4
Labour force	310.0	<b>311.4</b>	2.0	<b>1.4</b>	-0.7	-2.0	<b>0.5</b>	-0.2	-0.6
Employment	290.6	<b>292.5</b>	2.1	<b>1.9</b>	-0.1	-1.8	<b>0.7</b>	0.0	-0.6
Unemployment	19.4	<b>18.8</b>	1.1	<b>-0.6</b>	-0.7	-0.2	<b>-3.1</b>	-3.6	-1.1
Participation rate	72.9	<b>73.1</b>	0.5	<b>0.2</b>	-1.1	-1.5	...	...	...
Unemployment rate	6.3	<b>6.0</b>	0.3	<b>-0.3</b>	-0.2	-0.1	...	...	...
Employment rate	68.3	<b>68.7</b>	0.5	<b>0.4</b>	-0.9	-1.3	...	...	...
<b>Brantford, Ontario</b>									
Population	110.1	<b>110.1</b>	...	<b>0.0</b>	0.6	0.6	<b>0.0</b>	0.5	0.5
Labour force	72.1	<b>72.9</b>	0.8	<b>0.8</b>	2.3	1.7	<b>1.1</b>	3.3	2.4
Employment	67.3	<b>68.4</b>	0.8	<b>1.1</b>	1.5	0.1	<b>1.6</b>	2.2	0.1
Unemployment	4.8	<b>4.5</b>	0.3	<b>-0.3</b>	0.9	1.6	<b>-6.2</b>	25.0	55.2
Participation rate	65.5	<b>66.2</b>	0.8	<b>0.7</b>	1.7	1.2	...	...	...
Unemployment rate	6.7	<b>6.2</b>	0.5	<b>-0.5</b>	1.1	2.1	...	...	...
Employment rate	61.1	<b>62.1</b>	0.7	<b>1.0</b>	1.0	-0.3	...	...	...
<b>Guelph, Ontario</b>									
Population	119.5	<b>119.7</b>	...	<b>0.2</b>	1.8	2.0	<b>0.2</b>	1.5	1.7
Labour force	85.2	<b>85.5</b>	0.9	<b>0.3</b>	7.3	6.8	<b>0.4</b>	9.3	8.6
Employment	80.4	<b>81.1</b>	0.9	<b>0.7</b>	8.9	8.3	<b>0.9</b>	12.3	11.4
Unemployment	4.9	<b>4.4</b>	0.5	<b>-0.5</b>	-1.6	-1.4	<b>-10.2</b>	-26.7	-24.1
Participation rate	71.3	<b>71.4</b>	0.8	<b>0.1</b>	5.1	4.5	...	...	...
Unemployment rate	5.8	<b>5.1</b>	0.6	<b>-0.7</b>	-2.6	-2.3	...	...	...
Employment rate	67.3	<b>67.8</b>	0.8	<b>0.5</b>	6.6	5.9	...	...	...

See notes at the end of the table.

Table 5-1 – continued

## Labour force characteristics by census metropolitan area (seasonally adjusted) — 3 month moving average

	October 2014	November 2014	S.E. <sup>1</sup>	Change from			Percent change from		
				last month	last December	twelve months ago	last month	last December	twelve months ago
in thousands (except rates)									
<b>London, Ontario</b>									
Population	424.8	<b>425.0</b>	...	<b>0.2</b>	3.6	3.9	<b>0.0</b>	0.9	0.9
Labour force	266.3	<b>267.7</b>	2.2	<b>1.4</b>	4.2	4.7	<b>0.5</b>	1.6	1.8
Employment	246.1	<b>247.0</b>	2.1	<b>0.9</b>	3.8	3.8	<b>0.4</b>	1.6	1.6
Unemployment	20.1	<b>20.8</b>	1.0	<b>0.7</b>	0.5	1.0	<b>3.5</b>	2.5	5.1
Participation rate	62.7	<b>63.0</b>	0.5	<b>0.3</b>	0.5	0.5	...	...	...
Unemployment rate	7.5	<b>7.8</b>	0.4	<b>0.3</b>	0.1	0.3	...	...	...
Employment rate	57.9	<b>58.1</b>	0.5	<b>0.2</b>	0.4	0.3	...	...	...
<b>Windsor, Ontario</b>									
Population	270.9	<b>271.0</b>	...	<b>0.1</b>	1.2	1.3	<b>0.0</b>	0.4	0.5
Labour force	168.5	<b>169.0</b>	1.6	<b>0.5</b>	1.9	3.0	<b>0.3</b>	1.1	1.8
Employment	153.5	<b>153.8</b>	1.6	<b>0.3</b>	-0.5	1.8	<b>0.2</b>	-0.3	1.2
Unemployment	15.0	<b>15.2</b>	0.8	<b>0.2</b>	2.4	1.3	<b>1.3</b>	18.8	9.4
Participation rate	62.2	<b>62.4</b>	0.6	<b>0.2</b>	0.5	0.9	...	...	...
Unemployment rate	8.9	<b>9.0</b>	0.5	<b>0.1</b>	1.3	0.6	...	...	...
Employment rate	56.7	<b>56.8</b>	0.6	<b>0.1</b>	-0.4	0.4	...	...	...
<b>Barrie, Ontario</b>									
Population	168.1	<b>168.3</b>	...	<b>0.2</b>	2.2	2.3	<b>0.1</b>	1.3	1.4
Labour force	125.0	<b>122.8</b>	1.3	<b>-2.2</b>	6.3	5.2	<b>-1.8</b>	5.4	4.4
Employment	118.5	<b>117.3</b>	1.3	<b>-1.2</b>	6.9	5.7	<b>-1.0</b>	6.2	5.1
Unemployment	6.5	<b>5.5</b>	0.7	<b>-1.0</b>	-0.6	-0.5	<b>-15.4</b>	-9.8	-8.3
Participation rate	74.4	<b>73.0</b>	0.8	<b>-1.4</b>	2.9	2.2	...	...	...
Unemployment rate	5.2	<b>4.5</b>	0.5	<b>-0.7</b>	-0.7	-0.6	...	...	...
Employment rate	70.5	<b>69.7</b>	0.8	<b>-0.8</b>	3.2	2.5	...	...	...
<b>Greater Sudbury, Ontario</b>									
Population	138.1	<b>138.1</b>	...	<b>0.0</b>	-0.1	-0.1	<b>0.0</b>	-0.1	-0.1
Labour force	87.8	<b>88.2</b>	0.8	<b>0.4</b>	-1.0	-1.2	<b>0.5</b>	-1.1	-1.3
Employment	82.4	<b>82.8</b>	0.8	<b>0.4</b>	-0.3	-0.4	<b>0.5</b>	-0.4	-0.5
Unemployment	5.4	<b>5.4</b>	0.4	<b>0.0</b>	-0.7	-0.7	<b>0.0</b>	-11.5	-11.5
Participation rate	63.6	<b>63.9</b>	0.6	<b>0.3</b>	-0.6	-0.8	...	...	...
Unemployment rate	6.2	<b>6.1</b>	0.4	<b>-0.1</b>	-0.7	-0.7	...	...	...
Employment rate	59.7	<b>60.0</b>	0.6	<b>0.3</b>	-0.1	-0.2	...	...	...
<b>Thunder Bay, Ontario</b>									
Population	103.6	<b>103.6</b>	...	<b>0.0</b>	0.2	0.2	<b>0.0</b>	0.2	0.2
Labour force	64.1	<b>63.3</b>	0.6	<b>-0.8</b>	-2.3	-3.0	<b>-1.2</b>	-3.5	-4.5
Employment	60.9	<b>59.8</b>	0.6	<b>-1.1</b>	-2.0	-2.4	<b>-1.8</b>	-3.2	-3.9
Unemployment	3.3	<b>3.4</b>	0.3	<b>0.1</b>	-0.4	-0.7	<b>3.0</b>	-10.5	-17.1
Participation rate	61.9	<b>61.1</b>	0.6	<b>-0.8</b>	-2.3	-3.0	...	...	...
Unemployment rate	5.1	<b>5.4</b>	0.4	<b>0.3</b>	-0.4	-0.8	...	...	...
Employment rate	58.8	<b>57.7</b>	0.6	<b>-1.1</b>	-2.1	-2.5	...	...	...
<b>Winnipeg, Manitoba</b>									
Population	657.0	<b>657.8</b>	...	<b>0.8</b>	11.0	11.9	<b>0.1</b>	1.7	1.8
Labour force	447.3	<b>448.1</b>	1.3	<b>0.8</b>	3.1	2.0	<b>0.2</b>	0.7	0.4
Employment	420.5	<b>422.9</b>	1.4	<b>2.4</b>	3.5	2.9	<b>0.6</b>	0.8	0.7
Unemployment	26.8	<b>25.2</b>	0.8	<b>-1.6</b>	-0.5	-0.9	<b>-6.0</b>	-1.9	-3.4
Participation rate	68.1	<b>68.1</b>	0.2	<b>0.0</b>	-0.7	-1.0	...	...	...
Unemployment rate	6.0	<b>5.6</b>	0.2	<b>-0.4</b>	-0.2	-0.3	...	...	...
Employment rate	64.0	<b>64.3</b>	0.2	<b>0.3</b>	-0.5	-0.7	...	...	...
<b>Regina, Saskatchewan</b>									
Population	191.6	<b>191.9</b>	...	<b>0.3</b>	4.6	5.0	<b>0.2</b>	2.5	2.7
Labour force	139.7	<b>140.3</b>	0.8	<b>0.6</b>	0.9	1.2	<b>0.4</b>	0.6	0.9
Employment	135.6	<b>136.0</b>	0.8	<b>0.4</b>	2.6	2.5	<b>0.3</b>	1.9	1.9
Unemployment	4.2	<b>4.3</b>	0.3	<b>0.1</b>	-1.7	-1.3	<b>2.4</b>	-28.3	-23.2
Participation rate	72.9	<b>73.1</b>	0.4	<b>0.2</b>	-1.3	-1.3	...	...	...
Unemployment rate	3.0	<b>3.1</b>	0.2	<b>0.1</b>	-1.2	-0.9	...	...	...
Employment rate	70.8	<b>70.9</b>	0.4	<b>0.1</b>	-0.3	-0.5	...	...	...

See notes at the end of the table.

Table 5-1 – continued

## Labour force characteristics by census metropolitan area (seasonally adjusted) — 3 month moving average

	October 2014	November 2014	S.E. <sup>1</sup>	Change from			Percent change from		
				last month	last December	twelve months ago	last month	last December	twelve months ago
in thousands (except rates)									
<b>Saskatoon, Saskatchewan</b>									
Population	247.0	<b>247.5</b>	...	<b>0.5</b>	8.1	8.9	<b>0.2</b>	3.4	3.7
Labour force	178.6	<b>179.0</b>	1.0	<b>0.4</b>	6.9	7.3	<b>0.2</b>	4.0	4.3
Employment	170.8	<b>172.6</b>	1.0	<b>1.8</b>	7.7	8.1	<b>1.1</b>	4.7	4.9
Unemployment	7.8	<b>6.4</b>	0.5	<b>-1.4</b>	-0.8	-0.8	<b>-17.9</b>	-11.1	-11.1
Participation rate	72.3	<b>72.3</b>	0.4	<b>0.0</b>	0.4	0.3	...	...	...
Unemployment rate	4.4	<b>3.6</b>	0.3	<b>-0.8</b>	-0.6	-0.6	...	...	...
Employment rate	69.1	<b>69.7</b>	0.4	<b>0.6</b>	0.8	0.8	...	...	...
<b>Calgary, Alberta</b>									
Population	1,150.6	<b>1,152.8</b>	...	<b>2.2</b>	38.4	41.5	<b>0.2</b>	3.4	3.7
Labour force	838.8	<b>842.1</b>	3.5	<b>3.3</b>	12.3	16.4	<b>0.4</b>	1.5	2.0
Employment	800.7	<b>805.4</b>	3.8	<b>4.7</b>	14.8	17.4	<b>0.6</b>	1.9	2.2
Unemployment	38.2	<b>36.7</b>	2.0	<b>-1.5</b>	-2.5	-1.0	<b>-3.9</b>	-6.4	-2.7
Participation rate	72.9	<b>73.0</b>	0.3	<b>0.1</b>	-1.5	-1.3	...	...	...
Unemployment rate	4.6	<b>4.4</b>	0.2	<b>-0.2</b>	-0.3	-0.2	...	...	...
Employment rate	69.6	<b>69.9</b>	0.3	<b>0.3</b>	-1.0	-1.0	...	...	...
<b>Edmonton, Alberta</b>									
Population	1,075.4	<b>1,077.5</b>	...	<b>2.1</b>	33.6	36.4	<b>0.2</b>	3.2	3.5
Labour force	784.2	<b>784.4</b>	3.8	<b>0.2</b>	16.4	19.5	<b>0.0</b>	2.1	2.5
Employment	741.6	<b>742.7</b>	3.9	<b>1.1</b>	17.0	17.7	<b>0.1</b>	2.3	2.4
Unemployment	42.5	<b>41.8</b>	2.1	<b>-0.7</b>	-0.5	2.0	<b>-1.6</b>	-1.2	5.0
Participation rate	72.9	<b>72.8</b>	0.4	<b>-0.1</b>	-0.8	-0.7	...	...	...
Unemployment rate	5.4	<b>5.3</b>	0.3	<b>-0.1</b>	-0.2	0.1	...	...	...
Employment rate	69.0	<b>68.9</b>	0.4	<b>-0.1</b>	-0.6	-0.7	...	...	...
<b>Kelowna, British Columbia</b>									
Population	153.7	<b>153.8</b>	...	<b>0.1</b>	1.9	2.1	<b>0.1</b>	1.3	1.4
Labour force	99.7	<b>100.0</b>	1.8	<b>0.3</b>	1.9	-2.2	<b>0.3</b>	1.9	-2.2
Employment	93.8	<b>94.8</b>	1.8	<b>1.0</b>	3.6	-1.0	<b>1.1</b>	3.9	-1.0
Unemployment	5.9	<b>5.2</b>	0.8	<b>-0.7</b>	-1.7	-1.2	<b>-11.9</b>	-24.6	-18.8
Participation rate	64.9	<b>65.0</b>	1.2	<b>0.1</b>	0.4	-2.4	...	...	...
Unemployment rate	5.9	<b>5.2</b>	0.8	<b>-0.7</b>	-1.8	-1.1	...	...	...
Employment rate	61.0	<b>61.6</b>	1.2	<b>0.6</b>	1.6	-1.6	...	...	...
<b>Abbotsford-Mission, British Columbia</b>									
Population	149.8	<b>149.9</b>	...	<b>0.1</b>	2.0	2.1	<b>0.1</b>	1.4	1.4
Labour force	96.6	<b>96.3</b>	0.8	<b>-0.3</b>	-5.9	-5.7	<b>-0.3</b>	-5.8	-5.6
Employment	89.6	<b>89.8</b>	0.8	<b>0.2</b>	-4.3	-4.5	<b>0.2</b>	-4.6	-4.8
Unemployment	7.0	<b>6.5</b>	0.4	<b>-0.5</b>	-1.6	-1.2	<b>-7.1</b>	-19.8	-15.6
Participation rate	64.5	<b>64.2</b>	0.6	<b>-0.3</b>	-4.9	-4.8	...	...	...
Unemployment rate	7.2	<b>6.7</b>	0.4	<b>-0.5</b>	-1.2	-0.8	...	...	...
Employment rate	59.8	<b>59.9</b>	0.6	<b>0.1</b>	-3.7	-3.9	...	...	...
<b>Vancouver, British Columbia</b>									
Population	2,148.3	<b>2,150.7</b>	...	<b>2.4</b>	38.5	41.4	<b>0.1</b>	1.8	2.0
Labour force	1,403.3	<b>1,410.3</b>	5.1	<b>7.0</b>	43.7	52.4	<b>0.5</b>	3.2	3.9
Employment	1,318.4	<b>1,325.7</b>	5.2	<b>7.3</b>	46.3	55.6	<b>0.6</b>	3.6	4.4
Unemployment	85.0	<b>84.6</b>	2.9	<b>-0.4</b>	-2.6	-3.2	<b>-0.5</b>	-3.0	-3.6
Participation rate	65.3	<b>65.6</b>	0.2	<b>0.3</b>	0.9	1.2	...	...	...
Unemployment rate	6.1	<b>6.0</b>	0.2	<b>-0.1</b>	-0.4	-0.5	...	...	...
Employment rate	61.4	<b>61.6</b>	0.2	<b>0.2</b>	1.0	1.4	...	...	...
<b>Victoria, British Columbia</b>									
Population	307.8	<b>308.0</b>	...	<b>0.2</b>	2.5	2.6	<b>0.1</b>	0.8	0.9
Labour force	187.6	<b>187.6</b>	1.6	<b>0.0</b>	-3.0	-4.9	<b>0.0</b>	-1.6	-2.5
Employment	178.0	<b>178.4</b>	1.7	<b>0.4</b>	-3.7	-5.8	<b>0.2</b>	-2.0	-3.1
Unemployment	9.6	<b>9.2</b>	0.6	<b>-0.4</b>	0.7	0.9	<b>-4.2</b>	8.2	10.8
Participation rate	60.9	<b>60.9</b>	0.5	<b>0.0</b>	-1.5	-2.1	...	...	...
Unemployment rate	5.1	<b>4.9</b>	0.3	<b>-0.2</b>	0.4	0.6	...	...	...
Employment rate	57.8	<b>57.9</b>	0.5	<b>0.1</b>	-1.7	-2.4	...	...	...

1. Average standard error of change in two consecutive months (see "Sampling Errors" in Data Quality for further explanations).

**Note(s):** Estimates in this table are based on 2006 census boundaries. Related CANSIM Table 282-0116. The sum of individual categories may not always add to the total due to rounding.

**Table 5-2**  
**Labour force characteristics by census metropolitan area (seasonally adjusted) — Monthly**

	October 2014	November 2014	S.E. <sup>1</sup>	Change from			Percent change from		
				last month	last December	twelve months ago	last month	last December	twelve months ago
in thousands (except rates)									
<b>Montréal, Quebec</b>									
Population	3,341.5	<b>3,343.4</b>	...	<b>1.9</b>	34.1	36.9	<b>0.1</b>	1.0	1.1
Labour force	2,215.6	<b>2,216.8</b>	15.5	<b>1.2</b>	-5.5	0.4	<b>0.1</b>	-0.2	0.0
Employment	2,028.8	<b>2,032.9</b>	15.5	<b>4.1</b>	-1.3	-15.4	<b>0.2</b>	-0.1	-0.8
Unemployment	186.8	<b>183.9</b>	11.1	<b>-2.9</b>	-4.2	15.8	<b>-1.6</b>	-2.2	9.4
Participation rate	66.3	<b>66.3</b>	0.5	<b>0.0</b>	-0.9	-0.7	...	...	...
Unemployment rate	8.4	<b>8.3</b>	0.5	<b>-0.1</b>	-0.2	0.7	...	...	...
Employment rate	60.7	<b>60.8</b>	0.5	<b>0.1</b>	-0.7	-1.1	...	...	...
<b>Toronto, Ontario</b>									
Population	5,095.3	<b>5,101.4</b>	...	<b>6.1</b>	80.5	87.6	<b>0.1</b>	1.6	1.7
Labour force	3,384.1	<b>3,397.8</b>	21.6	<b>13.7</b>	-35.8	-26.7	<b>0.4</b>	-1.0	-0.8
Employment	3,128.4	<b>3,125.6</b>	21.0	<b>-2.8</b>	-6.9	-13.8	<b>-0.1</b>	-0.2	-0.4
Unemployment	255.7	<b>272.2</b>	15.2	<b>16.5</b>	-28.9	-12.9	<b>6.5</b>	-9.6	-4.5
Participation rate	66.4	<b>66.6</b>	0.4	<b>0.2</b>	-1.8	-1.7	...	...	...
Unemployment rate	7.6	<b>8.0</b>	0.4	<b>0.4</b>	-0.8	-0.3	...	...	...
Employment rate	61.4	<b>61.3</b>	0.4	<b>-0.1</b>	-1.1	-1.3	...	...	...
<b>Vancouver, British Columbia</b>									
Population	2,150.8	<b>2,152.8</b>	...	<b>2.0</b>	37.7	40.8	<b>0.1</b>	1.8	1.9
Labour force	1,412.3	<b>1,409.1</b>	10.8	<b>-3.2</b>	25.6	44.3	<b>-0.2</b>	1.9	3.2
Employment	1,325.9	<b>1,327.3</b>	10.7	<b>1.4</b>	31.1	51.9	<b>0.1</b>	2.4	4.1
Unemployment	86.5	<b>81.8</b>	7.1	<b>-4.7</b>	-5.5	-7.7	<b>-5.4</b>	-6.3	-8.6
Participation rate	65.7	<b>65.5</b>	0.5	<b>-0.2</b>	0.1	0.9	...	...	...
Unemployment rate	6.1	<b>5.8</b>	0.5	<b>-0.3</b>	-0.5	-0.8	...	...	...
Employment rate	61.6	<b>61.7</b>	0.5	<b>0.1</b>	0.4	1.3	...	...	...

1. Average standard error of change in two consecutive months (see "Sampling Errors" in Data Quality for further explanations).

**Note(s):** Estimates in this table are based on 2006 census boundaries. Related CANSIM Table 282-0117. The sum of individual categories may not always add to the total due to rounding.



Table 6-1

Labour force characteristics by province and economic region, <sup>1</sup> unadjusted for seasonality, 3 month moving average ending in November 2013 and November 2014

	Population	Labour force			Participation rate	Unemployment rate	Employment rate
		Labour force	Employment	Unemployment			
in thousands							
<b>Canada</b>							
2013	28,790.4	19,053.1	17,825.8	1,227.3	66.2	6.4	61.9
2014	29,146.9	19,171.2	17,997.3	1,174.0	65.8	6.1	61.7
<b>Newfoundland and Labrador</b>							
2013	429.8	260.1	233.0	27.0	60.5	10.4	54.2
2014	426.9	256.8	229.4	27.4	60.2	10.7	53.7
<i>Avalon Peninsula [1010]</i>							
2013	225.2	146.8	135.6	11.1	65.2	7.6	60.2
2014	225.4	146.8	135.9	10.9	65.1	7.4	60.3
<i>South Coast-Burin Peninsula [1020]</i>							
2013	29.6	16.6	14.3	2.3	56.1	13.9	48.3
2014	28.9	16.1	13.1	2.9	55.7	18.0	45.3
<i>West Coast-Northern Peninsula-Labrador [1030]</i>							
2013	85.7	49.0	42.0	7.0	57.2	14.3	49.0
2014	84.7	48.6	42.9	5.7	57.4	11.7	50.6
<i>Notre Dame-Central Bonavista Bay [1040]</i>							
2013	89.3	47.7	41.1	6.6	53.4	13.8	46.0
2014	87.9	45.2	37.4	7.8	51.4	17.3	42.5
<b>Prince Edward Island</b>							
2013	121.0	82.9	74.1	8.9	68.5	10.7	61.2
2014	121.8	82.4	74.9	7.5	67.7	9.1	61.5
<b>Nova Scotia</b>							
2013	781.7	494.0	453.5	40.5	63.2	8.2	58.0
2014	781.0	489.3	450.3	39.0	62.7	8.0	57.7
<i>Cape Breton [1210]</i>							
2013	109.3	60.7	53.7	7.0	55.5	11.5	49.1
2014	107.7	59.7	50.3	9.4	55.4	15.7	46.7
<i>North Shore [1220]</i>							
2013	128.4	76.8	69.2	7.6	59.8	9.9	53.9
2014	127.7	70.7	64.3	6.4	55.4	9.1	50.4
<i>Annapolis Valley [1230]</i>							
2013	99.2	59.3	53.9	5.3	59.8	8.9	54.3
2014	98.6	58.6	54.8	3.8	59.4	6.5	55.6
<i>Southern [1240]</i>							
2013	96.0	52.8	47.8	5.0	55.0	9.5	49.8
2014	94.9	54.1	49.0	5.0	57.0	9.2	51.6
<i>Halifax [1250]</i>							
2013	348.8	244.5	228.9	15.6	70.1	6.4	65.6
2014	352.1	246.2	231.8	14.3	69.9	5.8	65.8
<b>New Brunswick</b>							
2013	620.1	390.1	354.5	35.6	62.9	9.1	57.2
2014	620.2	387.8	354.2	33.6	62.5	8.7	57.1
<i>Campbellton-Miramichi [1310]</i>							
2013	125.7	70.8	59.6	11.2	56.3	15.8	47.4
2014	124.2	68.7	58.8	9.9	55.3	14.4	47.3
<i>Moncton-Richibucto [1320]</i>							
2013	175.2	114.1	105.0	9.1	65.1	8.0	59.9
2014	176.6	115.0	106.9	8.1	65.1	7.0	60.5
<i>Saint John-St. Stephen [1330]</i>							
2013	144.4	93.0	86.0	7.0	64.4	7.5	59.6
2014	144.3	93.0	85.6	7.4	64.4	8.0	59.3

See notes at the end of the table.

Table 6-1 – continued

Labour force characteristics by province and economic region, <sup>1</sup> unadjusted for seasonality, 3 month moving average ending in November 2013 and November 2014

	Population	Labour force			Participation rate	Unemployment rate	Employment rate
		Labour force	Employment	Unemployment			
in thousands							
Fredericton-Oromocto [1340]							
2013	111.4	72.4	67.7	4.7	65.0	6.5	60.8
2014	112.3	72.4	67.5	4.9	64.5	6.8	60.1
Edmundston-Woodstock [1350]							
2013	63.4	39.8	36.2	3.5	62.8	8.8	57.1
2014	62.8	38.7	35.4	3.3	61.6	8.5	56.4
<b>Quebec</b>							
2013	6,706.7	4,357.4	4,063.6	293.8	65.0	6.7	60.6
2014	6,759.6	4,352.9	4,052.0	300.9	64.4	6.9	59.9
Gaspésie-Îles-de-la-Madeleine [2410]							
2013	78.1	41.8	35.6	6.2	53.5	14.8	45.6
2014	77.6	42.9	36.5	6.4	55.3	14.9	47.0
Bas-Saint-Laurent [2415]							
2013	165.5	93.2	85.2	7.9	56.3	8.5	51.5
2014	164.6	85.9	81.7	4.2	52.2	4.9	49.6
Capitale-Nationale [2420]							
2013	600.4	400.8	383.7	17.2	66.8	4.3	63.9
2014	605.3	395.8	375.9	19.9	65.4	5.0	62.1
Chaudière-Appalaches [2425]							
2013	336.9	226.7	218.0	8.7	67.3	3.8	64.7
2014	337.6	225.6	216.5	9.1	66.8	4.0	64.1
Estrie [2430]							
2013	263.3	165.4	156.2	9.1	62.8	5.5	59.3
2014	265.6	168.0	159.3	8.7	63.3	5.2	60.0
Centre-du-Québec [2433]							
2013	193.5	114.9	106.5	8.4	59.4	7.3	55.0
2014	194.5	114.7	108.3	6.4	59.0	5.6	55.7
Montréal [2435]							
2013	1,217.5	801.5	755.6	45.9	65.8	5.7	62.1
2014	1,228.3	826.2	780.5	45.7	67.3	5.5	63.5
Montréal [2440]							
2013	1,652.4	1,067.3	976.8	90.5	64.6	8.5	59.1
2014	1,668.4	1,060.5	956.3	104.2	63.6	9.8	57.3
Laval [2445]							
2013	345.5	238.6	224.7	13.9	69.1	5.8	65.0
2014	350.4	246.1	232.4	13.7	70.2	5.6	66.3
Lanaudière [2450]							
2013	403.8	273.5	253.3	20.1	67.7	7.3	62.7
2014	408.5	272.6	255.1	17.5	66.7	6.4	62.4
Laurentides [2455]							
2013	478.4	333.0	307.6	25.4	69.6	7.6	64.3
2014	484.1	320.8	298.1	22.7	66.3	7.1	61.6
Outaouais [2460]							
2013	315.6	208.7	195.3	13.4	66.1	6.4	61.9
2014	319.5	208.2	192.8	15.4	65.2	7.4	60.3
Abitibi-Témiscamingue [2465]							
2013	118.0	79.6	75.4	4.2	67.5	5.3	63.9
2014	118.0	78.1	73.4	4.7	66.2	6.0	62.2
Mauricie [2470]							
2013	222.1	120.6	111.4	9.1	54.3	7.5	50.2
2014	222.0	117.6	110.3	7.3	53.0	6.2	49.7

See notes at the end of the table.

Table 6-1 – continued

**Labour force characteristics by province and economic region, 1 unadjusted for seasonality, 3 month moving average ending in November 2013 and November 2014**

	Population	Labour force			Participation rate	Unemployment rate	Employment rate
		Labour force	Employment	Unemployment			
in thousands							
<b>Saguenay-Lac-Saint-Jean [2475]</b>							
2013	224.7	133.6	123.8	9.8	59.5	7.3	55.1
2014	224.0	136.6	125.2	11.4	61.0	8.3	55.9
<b>Côte-Nord and Nord-du-Québec [2480, 2490]</b>							
2013	91.0	58.2	54.4	3.9	64.0	6.7	59.8
2014	91.1	53.2	49.7	3.5	58.4	6.6	54.6
<b>Ontario</b>							
2013	11,246.8	7,423.2	6,910.3	512.9	66.0	6.9	61.4
2014	11,375.9	7,454.2	6,977.9	476.3	65.5	6.4	61.3
<b>Ottawa [3510]</b>							
2013	1,078.6	727.2	687.2	40.0	67.4	5.5	63.7
2014	1,089.7	741.6	700.3	41.2	68.1	5.6	64.3
<b>Kingston-Pembroke [3515]</b>							
2013	373.6	227.8	213.5	14.3	61.0	6.3	57.1
2014	375.1	229.0	212.7	16.2	61.1	7.1	56.7
<b>Muskoka-Kawarthas [3520]</b>							
2013	321.7	181.0	171.6	9.4	56.3	5.2	53.3
2014	323.0	198.8	189.4	9.4	61.5	4.7	58.6
<b>Toronto [3530]</b>							
2013	5,266.6	3,578.0	3,295.1	282.9	67.9	7.9	62.6
2014	5,355.7	3,555.2	3,290.4	264.8	66.4	7.4	61.4
<b>Kitchener-Waterloo-Barrie [3540]</b>							
2013	1,069.4	751.3	710.9	40.4	70.3	5.4	66.5
2014	1,083.9	764.2	727.9	36.2	70.5	4.7	67.2
<b>Hamilton-Niagara Peninsula [3550]</b>							
2013	1,191.6	747.0	699.4	47.6	62.7	6.4	58.7
2014	1,200.4	753.7	714.0	39.7	62.8	5.3	59.5
<b>London [3560]</b>							
2013	550.8	348.8	327.5	21.3	63.3	6.1	59.5
2014	555.4	347.9	326.7	21.3	62.6	6.1	58.8
<b>Windsor-Sarnia [3570]</b>							
2013	519.2	321.5	299.3	22.1	61.9	6.9	57.6
2014	519.2	323.8	301.0	22.8	62.4	7.0	58.0
<b>Stratford-Bruce Peninsula [3580]</b>							
2013	245.6	162.9	153.5	9.3	66.3	5.7	62.5
2014	245.5	159.2	153.3	5.9	64.8	3.7	62.4
<b>Northeast [3590]</b>							
2013	456.8	268.6	251.4	17.2	58.8	6.4	55.0
2014	455.2	273.5	260.3	13.2	60.1	4.8	57.2
<b>Northwest [3595]</b>							
2013	172.9	109.1	100.8	8.2	63.1	7.5	58.3
2014	172.9	107.3	101.8	5.6	62.1	5.2	58.9
<b>Manitoba</b>							
2013	977.0	666.7	631.8	34.9	68.2	5.2	64.7
2014	989.7	672.2	640.2	32.1	67.9	4.8	64.7
<b>Southeast [4610]</b>							
2013	85.7	60.9	58.2	2.8	71.1	4.6	67.9
2014	87.1	60.1	57.7	2.4	69.0	4.0	66.2
<b>South Central [4620]</b>							
2013	49.2	32.9	32.0	0.9	66.9	2.7	65.0
2014	50.0	36.3	35.3	0.9	72.6	2.5	70.6

See notes at the end of the table.

Table 6-1 – continued

**Labour force characteristics by province and economic region, 1 unadjusted for seasonality, 3 month moving average ending in November 2013 and November 2014**

	Population	Labour force			Participation rate	Unemployment rate	Employment rate
		Labour force	Employment	Unemployment			
in thousands							
<b>Southwest [4630]</b>							
2013	84.3	58.9	56.8	2.1	69.9	3.6	67.4
2014	84.7	58.7	57.1	1.6	69.3	2.7	67.4
<b>North Central [4640]</b>							
2013	37.0	25.4	24.6	0.8	68.6	3.1	66.5
2014	37.3	24.8	24.3	0.5	66.5	2.0	65.1
<b>Winnipeg [4650]</b>							
2013	589.1	401.0	377.4	23.6	68.1	5.9	64.1
2014	599.2	403.4	380.8	22.6	67.3	5.6	63.6
<b>Interlake [4660]</b>							
2013	73.8	50.0	47.3	2.6	67.8	5.2	64.1
2014	74.5	52.2	49.8	2.4	70.1	4.6	66.8
<b>Parklands and North [4670, 4680]</b>							
2013	57.9	37.6	35.4	2.2	64.9	5.9	61.1
2014	57.0	36.8	35.1	1.6	64.6	4.3	61.6
<b>Saskatchewan</b>							
2013	831.5	575.3	554.8	20.5	69.2	3.6	66.7
2014	846.1	590.5	572.9	17.6	69.8	3.0	67.7
<b>Regina-Moose Mountain [4710]</b>							
2013	249.2	181.4	175.3	6.2	72.8	3.4	70.3
2014	254.6	185.8	180.6	5.1	73.0	2.7	70.9
<b>Swift Current-Moose Jaw [4720]</b>							
2013	81.5	52.4	51.3	1.1	64.3	2.1	62.9
2014	81.5	53.0	52.5	0.6	65.0	1.1	64.4
<b>Saskatoon-Biggar [4730]</b>							
2013	282.4	199.9	193.1	6.9	70.8	3.5	68.4
2014	290.7	206.2	199.9	6.3	70.9	3.1	68.8
<b>Yorkton-Melville [4740]</b>							
2013	62.4	38.4	37.0	1.4	61.5	3.6	59.3
2014	62.2	40.1	38.7	1.4	64.5	3.5	62.2
<b>Prince Albert and Northern [4750, 4760]</b>							
2013	156.0	103.1	98.1	5.0	66.1	4.8	62.9
2014	157.1	105.4	101.2	4.2	67.1	4.0	64.4
<b>Alberta</b>							
2013	3,207.6	2,339.6	2,241.0	98.6	72.9	4.2	69.9
2014	3,307.9	2,395.0	2,297.5	97.5	72.4	4.1	69.5
<b>Lethbridge-Medicine Hat [4810]</b>							
2013	228.9	145.5	142.2	3.2	63.6	2.2	62.1
2014	233.1	153.8	150.7	3.1	66.0	2.0	64.7
<b>Camrose-Drumheller [4820]</b>							
2013	160.9	111.8	107.0	4.7	69.5	4.2	66.5
2014	163.3	113.1	110.3	2.9	69.3	2.6	67.5
<b>Calgary [4830]</b>							
2013	1,194.4	885.8	846.4	39.4	74.2	4.4	70.9
2014	1,237.6	896.4	860.6	35.9	72.4	4.0	69.5
<b>Banff-Jasper-Rocky Mountain House [4840]</b>							
2013	74.8	54.9	53.0	1.9	73.4	3.5	70.9
2014	77.0	59.6	57.3	2.3	77.4	3.9	74.4

See notes at the end of the table.

Table 6-1 – continued

**Labour force characteristics by province and economic region, 1 unadjusted for seasonality, 3 month moving average ending in November 2013 and November 2014**

	Population	Labour force			Participation rate	Unemployment rate	Employment rate
		Labour force	Employment	Unemployment			
in thousands							
<b>Red Deer [4850]</b>							
2013	163.4	121.0	116.3	4.7	74.1	3.9	71.2
2014	167.6	125.9	121.7	4.2	75.1	3.3	72.6
<b>Edmonton [4860]</b>							
2013	1,077.1	791.4	755.2	36.2	73.5	4.6	70.1
2014	1,113.4	810.8	771.2	39.6	72.8	4.9	69.3
<b>Athabasca-Grande Prairie-Peace River [4870]</b>							
2013	196.8	141.8	136.4	5.4	72.1	3.8	69.3
2014	200.0	145.2	139.1	6.1	72.6	4.2	69.6
<b>Wood Buffalo-Cold Lake [4880]</b>							
2013	111.3	87.5	84.4	3.2	78.6	3.7	75.8
2014	116.0	90.1	86.7	3.4	77.7	3.8	74.7
<b>British Columbia</b>							
2013	3,868.2	2,463.9	2,309.3	154.6	63.7	6.3	59.7
2014	3,917.8	2,490.2	2,348.1	142.1	63.6	5.7	59.9
<b>Vancouver Island and Coast [5910]</b>							
2013	662.3	389.7	367.9	21.7	58.8	5.6	55.5
2014	666.6	384.2	363.9	20.3	57.6	5.3	54.6
<b>Lower Mainland-Southwest [5920]</b>							
2013	2,402.8	1,545.4	1,444.7	100.7	64.3	6.5	60.1
2014	2,448.2	1,597.0	1,503.5	93.5	65.2	5.9	61.4
<b>Thompson-Okanagan [5930]</b>							
2013	434.3	277.2	256.3	20.9	63.8	7.5	59.0
2014	435.5	266.4	250.4	16.1	61.2	6.0	57.5
<b>Kootenay [5940]</b>							
2013	126.1	80.0	76.2	3.8	63.4	4.8	60.4
2014	125.8	74.8	69.8	5.0	59.5	6.7	55.5
<b>Cariboo [5950]</b>							
2013	125.6	88.2	84.3	3.9	70.2	4.4	67.1
2014	125.0	88.0	83.9	4.1	70.4	4.7	67.1
<b>North Coast and Nechako [5960, 5970]</b>							
2013	64.7	42.1	40.0	2.1	65.1	5.0	61.8
2014	63.7	41.3	39.2	2.1	64.8	5.1	61.5
<b>Northeast [5980]</b>							
2013	52.4	41.3	39.7	1.5	78.8	3.6	75.8
2014	53.0	38.4	37.3	x	72.5	x	70.4

1. For geographic descriptions of economic regions, refer to the Guide to the Labour Force Survey (catalogue number 71-543-GIE).

**Note(s):** Related CANSIM table 282-0054.

**Table 6-2**  
**Labour force characteristics by territories, unadjusted for seasonality, 3 month moving average ending in**  
**November 2013 and November 2014**

	Population	Labour force			Participation rate	Unemployment rate	Employment rate
		Labour force	Employment	Unemployment			
		in thousands			percent		
<b>Yukon <sup>1</sup></b>							
2013	27.7	20.2	19.2	1.0	72.9	5.0	69.3
2014	27.7	20.1	19.4	0.7	72.6	3.5	70.0
<b>Northwest Territories <sup>2</sup></b>							
2013	31.9	24.2	22.1	2.1	75.9	8.7	69.3
2014	31.8	22.9	21.3	1.7	72.0	7.4	67.0
<b>Nunavut <sup>3</sup></b>							
2013	22.1	14.7	12.4	2.3	66.6	15.5	56.3
2014	23.1	14.2	12.6	1.7	61.6	11.7	54.5

1. Since 1992, the Labour force survey (LFS) has been conducted in the Yukon, using an alternative methodology that accommodates some of the operational difficulties inherent to remote locales. These estimates are not included in the national totals. In 1995, the LFS in the Yukon underwent a sample redesign. One result of the redesign was that the covered population increased from 85% to 92%, which is reflected by the sharp increase in the three month moving averages estimates of January, February and March of 1995 for all the level estimates. Users are therefore warned to be cautious when comparing estimates before January 1995 to estimates for January 1995 and forward.
2. Since 2001, the Labour force survey (LFS) has been administered in the Northwest Territories, using an alternative methodology that accommodates some of the operational difficulties inherent to remote locales. These estimates are not included in national totals.
3. Since 2004, the Labour force survey (LFS) has been administered in Nunavut, using an alternative methodology that accommodates some of the operational difficulties inherent to remote locales. These estimates are 3-month moving averages and are not included in national totals. From January 2004 to December 2007, estimates represent about 70% of all Nunavut residents aged 15 and over. Starting in January 2008, coverage was extended to 92%, so that by March 2008, the 3-month moving average is completely based on the extended coverage. Because of the large difference in coverage, users are recommended not to compare estimates prior to January 2008 with data afterwards. The January and February 2008 3-month moving average estimates are based on a mix of both coverages, since the extended coverage was introduced in January 2008. Estimates from January 2004 to December 2007 are based on the 10 largest communities in Nunavut: Iqaluit, Rankin Inlet, Cambridge Bay, Kugluktuk, Baker Lake, Arviat, Pond Inlet, Cape Dorset, Pangnirtung, Igloolik. Estimates from March 2008 to present cover the above communities as well as: Taloyoak, Gjoa Haven, Kugaaruk, Coral Harbour, Repulse Bay, Qikiqtarjuaq, Arctic Bay, Hall Beach, Clyde River.

**Note(s):** Related CANSIM table 282-0100.

**Table 7**  
**Average usual hours and wages of employees by selected characteristics, Canada, unadjusted for seasonality**

	Employees				Full-time			Part-time		
	Number	Average weekly hours	Average weekly wages	Average hourly wages	Number	Average weekly hours	Average weekly wages	Number	Average weekly hours	Average weekly wages
	thousands		current dollars		thousands		current dollars	thousands		current dollars
<b>November 2014</b>										
15 years and over	15,223.4	35.1	906.35	24.83	12,361.1	39.3	1,044.10	2,862.3	17.1	311.44
15 to 24 years	2,322.7	26.1	408.73	14.55	1,077.9	39.0	662.73	1,244.8	14.9	188.78
25 years and over	12,900.8	36.8	995.94	26.68	11,283.2	39.4	1,080.54	1,617.5	18.8	405.83
Men	7,697.0	37.6	1,031.01	26.62	6,775.3	40.5	1,132.95	921.6	16.6	281.62
Women	7,526.5	32.6	778.86	23.00	5,585.8	37.9	936.34	1,940.7	17.4	325.60
<b>Union coverage</b>										
Union coverage	4,667.8	35.6	1,019.07	28.23	3,966.7	38.6	1,118.22	701.1	18.7	458.13
No union coverage	10,555.6	34.9	856.50	23.33	8,394.5	39.7	1,009.08	2,161.2	16.6	263.85
<b>Job permanency</b>										
Permanent	13,261.5	36.1	949.22	25.52	11,254.0	39.3	1,059.36	2,007.5	18.1	331.78
Temporary	1,961.9	28.8	616.55	20.18	1,107.1	39.6	889.00	854.8	14.8	263.65
<b>Occupation</b>										
Management	877.3	39.8	1,586.56	40.01	852.8	40.3	1,612.40	24.5	20.0	686.19
Business, finance and administrative	2,898.3	35.4	861.92	23.83	2,485.8	38.4	950.46	412.4	17.5	328.25
Natural and applied sciences	1,225.7	38.6	1,321.54	34.14	1,188.5	39.3	1,347.76	37.3	17.9	485.55
Health	1,045.0	33.2	956.60	28.44	784.8	37.7	1,094.36	260.3	19.6	541.19
Social science, education, government service and religion	1,568.5	33.5	1,070.95	31.47	1,251.8	37.8	1,221.77	316.6	16.7	474.71
Art, culture, recreation and sport	355.1	30.2	801.34	24.89	242.1	38.6	1,055.27	113.0	12.2	257.28
Sales and service	3,980.9	30.3	545.92	16.80	2,479.8	38.4	739.29	1,501.1	16.9	226.49
Trades, transport and equipment operators	2,199.7	40.4	1,009.21	24.68	2,071.3	41.8	1,051.28	128.4	18.1	330.82
Occupations unique to primary industry	288.4	42.2	1,004.61	23.06	259.6	45.0	1,088.31	28.8	16.8	251.42
Occupations unique to processing, manufacturing and utilities	784.6	39.0	817.06	20.70	744.7	40.2	845.74	39.8	17.4	281.16
<b>November 2013</b>										
15 years and over	15,100.0	35.1	893.75	24.47	12,236.9	39.3	1,032.23	2,863.1	17.1	301.87
15 to 24 years	2,271.5	26.3	403.02	14.19	1,098.1	38.9	643.48	1,173.4	14.6	178.00
25 years and over	12,828.5	36.7	980.64	26.29	11,138.8	39.4	1,070.55	1,689.7	18.9	387.89
Men	7,620.0	37.6	1,018.60	26.31	6,688.3	40.6	1,122.50	931.7	16.2	272.71
Women	7,480.0	32.6	766.56	22.58	5,548.6	37.8	923.41	1,931.4	17.6	315.93
<b>Union coverage</b>										
Union coverage	4,684.3	35.8	1,017.17	28.06	4,009.7	38.6	1,113.92	674.6	18.8	442.13
No union coverage	10,415.7	34.8	838.24	22.85	8,227.2	39.7	992.42	2,188.5	16.6	258.63
<b>Job permanency</b>										
Permanent	13,176.3	36.1	934.54	25.11	11,151.4	39.3	1,045.96	2,024.9	18.1	320.95
Temporary	1,923.7	28.7	614.31	20.08	1,085.6	39.6	891.15	838.2	14.7	255.76
<b>Occupation</b>										
Management	944.2	40.0	1,537.76	38.56	922.5	40.5	1,560.44	21.6	20.3	570.05
Business, finance and administrative	2,857.0	35.3	844.22	23.41	2,447.3	38.3	932.02	409.8	17.6	319.85
Natural and applied sciences	1,209.5	38.6	1,297.57	33.66	1,170.6	39.2	1,321.26	38.8	18.5	583.55
Health	1,027.4	33.1	934.85	27.99	785.1	37.4	1,063.04	242.3	19.2	519.39
Social science, education, government service and religion	1,518.9	33.9	1,083.96	31.44	1,220.0	37.9	1,231.22	298.9	17.4	482.92
Art, culture, recreation and sport	361.6	29.3	780.93	24.41	236.3	38.4	1,067.13	125.3	12.2	241.39
Sales and service	3,921.5	30.2	534.87	16.50	2,421.8	38.4	728.56	1,499.7	16.9	222.08
Trades, transport and equipment operators	2,226.7	40.1	975.53	23.96	2,068.4	41.8	1,027.19	158.4	17.9	301.00
Occupations unique to primary industry	278.5	42.8	1,013.07	22.81	248.5	46.3	1,109.12	30.0	13.7	216.71
Occupations unique to processing, manufacturing and utilities	754.7	39.1	823.08	20.80	716.4	40.2	852.33	38.3	17.7	275.93

**Note(s):** Related CANSIM Tables 282-0023, 282-0069, 282-0073.

**Table 8**  
**Regional unemployment rates used by the Employment Insurance program <sup>1</sup>, seasonally adjusted, 3 month moving average**

Region	Effective from December 7, 2014 to January 10, 2015
	percent
<b>Newfoundland and Labrador</b>	
01. St. John's	5.7
02. Newfoundland and Labrador <sup>2</sup>	16.7
<b>Prince Edward Island <sup>3</sup></b>	
65. Charlottetown	8.0
66. Prince Edward Island <sup>4</sup>	11.9
<b>Nova Scotia</b>	
04. Eastern Nova Scotia	16.0
05. Western Nova Scotia	10.2
06. Halifax	6.0
<b>New Brunswick</b>	
07. Fredericton—Moncton—Saint John	7.4
08. Madawaska—Charlotte	11.0
09. Restigouche—Albert	15.4
<b>Quebec</b>	
10. Gaspésie—Îles-de-la-Madeleine	17.1
11. Québec	5.4
12. Trois-Rivières	6.4
13. South Central Quebec	5.7
14. Sherbrooke	7.3
15. Montérégie	6.6
16. Montréal	8.6
17. Central Quebec	7.3
18. North Western Quebec	9.6
19. Bas-Saint-Laurent—Côte-Nord	9.7
20. Hull	6.8
21. Chicoutimi—Jonquière	9.9
<b>Ontario</b>	
22. Ottawa	5.9
23. Eastern Ontario	7.3
24. Kingston	6.8
25. Central Ontario	6.3
26. Oshawa	6.8
27. Toronto	7.8
28. Hamilton	5.5
29. St. Catharines	6.4
30. London	7.7
31. Niagara	9.1
32. Windsor	8.8
33. Kitchener	6.2
34. Huron	7.5
35. South Central Ontario	5.2
36. Sudbury	6.3
37. Thunder Bay	5.7
38. Northern Ontario	10.1
<b>Manitoba</b>	
39. Winnipeg	5.6
40. Southern Manitoba	5.4
41. Northern Manitoba	32.0
<b>Saskatchewan</b>	
42. Regina	3.0
43. Saskatoon	3.6
44. Southern Saskatchewan	6.2
45. Northern Saskatchewan	16.4
<b>Alberta</b>	
46. Calgary	4.4
47. Edmonton	5.4
48. Northern Alberta	7.7
49. Southern Alberta	4.7

See notes at the end of the table.



Table 8 – continued

**Regional unemployment rates used by the Employment Insurance program 1, seasonally adjusted, 3 month moving average**

Region	Effective from December 7, 2014 to January 10, 2015
	percent
<b>British Columbia</b>	
50. Southern Interior British Columbia	7.6
51. Abbotsford	6.9
52. Vancouver	6.2
53. Victoria	5.8
54. Southern Coastal British Columbia	7.8
55. Northern British Columbia	10.5
<b>Territories <sup>3, 5</sup></b>	
59. Whitehorse	4.1
60. Yukon <sup>6</sup>	9.1
61. Yellowknife	4.4
62. Northwest Territories <sup>7</sup>	13.3
63. Iqaluit	4.8
64. Nunavut <sup>8</sup>	16.8

1. The boundaries of these regions are determined by Employment and Social Development Canada (ESDC). For geographic descriptions and maps of employment insurance regions, see the ESDC website: <http://srv129.services.gc.ca/eiregions/en/geocont.aspx>.
  2. This region excludes St. John's.
  3. Prince Edward Island as well as the territories are each comprised of two regions effective October 12, 2014.
  4. This region excludes Charlottetown.
  5. The monthly regional unemployment rates for EI purposes in the territories are subject to the greater of a seasonally adjusted 3 month moving average or 12 month moving average.
  6. This region excludes Whitehorse.
  7. This region excludes Yellowknife.
  8. This region excludes Iqaluit.
- Note(s):** All regions are based on the 1996 Census boundaries, with the exception of those in Prince Edward Island and in the territories, which respect the 2011 Census boundaries.

# Data quality

---

## Definitions and explanations

The **labour force** is composed of those members of the civilian non-institutional population 15 years of age and over who, during the reference week, were employed or unemployed.

Employed persons are those who, during the reference week:

- (a) did any work at all
- (b) had a job but were not at work

A person is considered to be **full-time** if his/her usual hours at the main job are 30 or more hours per week. When the number of hours worked at the main job is usually less than 30 hours per week then he/she is considered to be **part-time**.

**Unemployed** persons are those who, during the reference week:

- (a) were without work, had actively looked for work in the past four weeks (ending with reference week), and were available for work;
- (b) had not actively looked for work in the past four weeks but were on temporary layoff and were available for work;
- (c) had not actively looked for work in the past four weeks but had a new job to start in four weeks or less from the reference week, and were available for work.

Persons in the civilian non-institutional population 15 years of age and over who, during the reference week, were neither employed nor unemployed are classified as **not in the labour force**.

The **unemployment rate** represents the number of unemployed persons expressed as a percentage of the labour force. The unemployment rate for a particular group (age, sex, etc.) is the number unemployed in that group expressed as a percentage of the labour force for that group.

The **participation rate** represents the labour force expressed as a percentage of the population 15 years of age and over. The participation rate for a particular group (age, sex, etc.) is the labour force in that group expressed as a percentage of the population for that group.

The **employment rate (formerly the employment/population ratio)** represents the number of persons employed expressed as a percentage of the population 15 years of age and over. The employment rate for a particular group (age, sex, etc.) is the number employed in that group expressed as a percentage of the population for that group.

The **part-time rate** represents the number of persons employed part-time expressed as a percentage of the employed. The part-time rate for a particular group (age, sex, etc.) is the number employed part-time in that group expressed as a percentage of the employed for that group.

All geographic regions are based on the 2006 Census boundaries.

## Seasonal adjustment

Fluctuations in economic time series are caused by seasonal, cyclical and irregular movements. A seasonally adjusted series is one from which seasonal movements have been eliminated. Seasonal movements are defined as those which are caused by regular annual events such as climate, holidays, vacation periods and cycles related to crops, production and retail sales associated with Christmas and Easter. The seasonally adjusted series contains irregular as well as longer-term cyclical fluctuations.

The seasonally adjusted series are revised each year to take into account current data and to generate new forecast factors for the next twelve months. The data are therefore subject to slight revisions in future issues of this publication.

## Sampling variability of estimates

Estimates in this publication are based on the Labour Force Survey, a monthly survey of approximately 56,000 households across Canada. Because the entire population is not surveyed, the estimates are subject to sampling error. While the published estimate is the best available indicator of the real value, changes in the level of any estimates between two months can be the result of a true change or sampling variability. The sampling error can be estimated by calculating the standard error for the published estimate or statistic. These standard errors have been included in the publication tables, in order to assist users in interpreting the data. They are based on 12-month averages and are updated twice a year, in February and August.

## Interpretation based on standard error

Two thirds of the time (68%), a change greater than the sampling error indicates a real change. The larger the change compared to the standard error, the better the chance that we are observing a real change, as opposed to a change due to sampling variability. At the 95% level, in order to ensure that change is real, the change in the estimate must be greater than twice the sampling error.

Movements in estimates that are smaller than the sampling error are less likely to reflect a real change and more likely to be due to sampling variability. While the above is true for monthly movements, one can have more confidence in a series of consecutive movements in the same direction, even though some of the monthly movements may be smaller than the sampling error.

## Interpretation based on confidence intervals

Confidence intervals provide another way of looking at the variability inherent in estimates of sample surveys. To illustrate how to calculate the confidence interval, let us say that one month the published estimate for total employment rose by 16,000 to reach 16,500,000. The associated standard error for the movement estimate is 27,200. The standard error used to interpret the movement estimate indicates that:

- There are approximately two chances in three (68%) that the real value of the movement between the two months falls within the range -11,200 to +43,200 (16,000 + or – one standard error).
- There are approximately nine chances in ten (90%) that the real value of the movement between the two months falls within the range -27,520 to +59,520 (16,000 + or – 1.6 times the standard error).
- There are approximately nineteen chances in twenty (95%) that the real value of the movement between the two months falls within the range -38,400 to +70,400 (16,000 + or – two standard errors).

For more detailed explanations on sampling variability of estimates, and in particular for information on how to assess the variability of level estimates, consult the Data quality section of the *Guide to the Labour Force Survey*, (71-543-G) on page 27.

## Documentation

For more detailed information about the Labour Force Survey, see the following documents:

- Overview of the Labour Force Survey 3701
- Guide to the Labour Force Survey (71-543-G)
- Methodology of the Canadian Labour Force Survey (71-526-X)
- LFS *geographical maps*