

Catalogue no. 71-001-X

# Labour Force Information

Not for release before 7 A.M. EDT

Friday, May 7, 2010

April 11 to 17, 2010



Statistics  
Canada

Statistique  
Canada

Canada

## How to obtain more information

Specific inquiries about this product and related statistics or services should be directed to: Labour Force Survey Program, Labour Statistics Division, Statistics Canada, Ottawa, Ontario, K1A 0T6 (telephone: 613-951-4090, toll free number: 1-866-873-8788, fax: 613-951-2869 or by e-mail address: [labour@statcan.gc.ca](mailto:labour@statcan.gc.ca)).

For information about this product or the wide range of services and data available from Statistics Canada, visit our website at [www.statcan.gc.ca](http://www.statcan.gc.ca), e-mail us at [infostats@statcan.gc.ca](mailto:infostats@statcan.gc.ca), or telephone us, Monday to Friday from 8:30 a.m. to 4:30 p.m., at the following numbers:

### Statistics Canada's National Contact Centre

Toll-free telephone (Canada and the United States):

|   |                |
|---|----------------|
| Inquiries line  | 1-800-263-1136 |
| National telecommunications device for the hearing impaired | 1-800-363-7629 |
| Fax line  | 1-877-287-4369 |

Local or international calls:

|                |                |
|----------------|----------------|
| Inquiries line | 1-613-951-8116 |
| Fax line       | 1-613-951-0581 |

### Depository Services Program

|                |                |
|----------------|----------------|
| Inquiries line | 1-800-635-7943 |
| Fax line       | 1-800-565-7757 |

## To access this product

This product, Catalogue no. 71-001-X, is available free in electronic format. To obtain a single issue, visit our website at [www.statcan.gc.ca](http://www.statcan.gc.ca) and browse by "Key resource" > "Publications."

## Standards of service to the public

Statistics Canada is committed to serving its clients in a prompt, reliable and courteous manner. To this end, Statistics Canada has developed *standards of service* that its employees observe. To obtain a copy of these service standards, please contact Statistics Canada toll-free at 1-800-263-1136. The service standards are also published on [www.statcan.gc.ca](http://www.statcan.gc.ca) under "About us" > "Providing services to Canadians."

Statistics Canada  
Labour Statistics Division  
Labour Force Survey Program

## Labour Force Information

Not for release before 7 A.M. EDT

Friday, May 7, 2010

April 11 to 17, 2010

Published by authority of the Minister responsible for Statistics Canada

© Minister of Industry, 2010

All rights reserved. The content of this electronic publication may be reproduced, in whole or in part, and by any means, without further permission from Statistics Canada, subject to the following conditions: that it be done solely for the purposes of private study, research, criticism, review or newspaper summary, and/or for non-commercial purposes; and that Statistics Canada be fully acknowledged as follows: Source (or "Adapted from", if appropriate): Statistics Canada, year of publication, name of product, catalogue number, volume and issue numbers, reference period and page(s). Otherwise, no part of this publication may be reproduced, stored in a retrieval system or transmitted in any form, by any means—electronic, mechanical or photocopy—or for any purposes without prior written permission of Licensing Services, Client Services Division, Statistics Canada, Ottawa, Ontario, Canada K1A 0T6.

May 2010

Catalogue no. 71-001-X

ISSN 1492-5478

Frequency: Monthly

Ottawa

Cette publication est également disponible en français.

---

### **Note of appreciation**

*Canada owes the success of its statistical system to a long-standing partnership between Statistics Canada, the citizens of Canada, its businesses, governments and other institutions. Accurate and timely statistical information could not be produced without their continued cooperation and goodwill.*

# User information

---

## Symbols

The following standard symbols are used in Statistics Canada publications:

- . not available for any reference period
- .. not available for a specific reference period
- ... not applicable
- 0 true zero or a value rounded to zero
- 0<sup>s</sup> value rounded to 0 (zero) where there is a meaningful distinction between true zero and the value that was rounded
- P preliminary
- r revised
- x suppressed to meet the confidentiality requirements of the *Statistics Act*
- E use with caution
- F too unreliable to be published

## Special requests (\$)

Custom tabulations can be arranged on an ad hoc or regular basis. This service enables you to specify tables and time series to meet your own requirements. The cost varies according to the request. For more information, contact us toll-free at 1-866-873-8788 or e-mail us at [labour@statcan.gc.ca](mailto:labour@statcan.gc.ca).

## Schedule of LFS releases

| Reference period - Week ending | Release date       |
|--------------------------------|--------------------|
| January 16, 2010               | February 5, 2010   |
| February 20, 2010              | March 12, 2010     |
| March 20, 2010                 | April 9, 2010      |
| April 17, 2010                 | May 7, 2010        |
| May 15, 2010                   | June 4, 2010       |
| June 19, 2010                  | July 9, 2010       |
| July 17, 2010                  | August 6, 2010     |
| August 21, 2010                | September 10, 2010 |
| September 18, 2010             | October 8, 2010    |
| October 16, 2010               | November 5, 2010   |
| November 13, 2010              | December 3, 2010   |
| December 11, 2010              | January 7, 2011    |

## Latest LFS release in *The Daily* (free)

# Table of contents

---

|  |           |
|--|-----------|
| <b>Highlights</b>  | <b>5</b>  |
| <b>Analysis — April 2010</b>   | <b>6</b>  |
| <b>Charts</b>  |           |
| 1. Employment and unemployment indicators, Canada, seasonally adjusted             | 8         |
| 2. Employment and unemployment indicators, Canada, seasonally adjusted             | 9         |
| 3. Index of employment by industry, Canada, seasonally adjusted, January, 2007=100 | 10        |
| 4. Index of employment by industry, Canada, seasonally adjusted, January 2007=100  | 11        |
| 5. Index of employment by industry, Canada, seasonally adjusted, January 2007=100  | 12        |
| 6. Index of employment by province, seasonally adjusted, January 2007=100          | 13        |
| 7. Index of employment by province, seasonally adjusted, January 2007=100          | 14        |
| <b>Related products</b>  | <b>15</b> |
| <b>Statistical tables</b>  |           |
| 1 Labour force characteristics by age and sex, Canada, seasonally adjusted         | 23        |
| 2 Employment by class of worker and industry, Canada, seasonally adjusted          | 25        |
| 3 Labour force characteristics by province, seasonally adjusted                    | 26        |
| 4 Selected labour force characteristics (seasonally adjusted)                      | 28        |
| 4-1 Newfoundland and Labrador  | 28        |
| 4-2 Prince Edward Island   | 29        |
| 4-3 Nova Scotia  | 30        |
| 4-4 New Brunswick  | 31        |
| 4-5 Quebec   | 32        |
| 4-6 Ontario  | 33        |
| 4-7 Manitoba   | 34        |
| 4-8 Saskatchewan   | 35        |
| 4-9 Alberta  | 36        |
| 4-10 British Columbia  | 37        |
| 5 Labour force characteristics by census metropolitan area (seasonally adjusted)   | 38        |
| 5-1 3 month moving average   | 38        |
| 5-2 Monthly  | 43        |

**Table of contents – continued**

|   |   |    |
|---|---|----|
| 6   | Labour force characteristics  | 44 |
| 6-1   | by province and economic region, unadjusted for seasonality, 3 month moving average ending in April 2009 and April 2010 | 44 |
| 6-2   | by territories, unadjusted for seasonality, 3 month moving average ending in April 2009 and April 2010                  | 49 |
| 7   | Average usual hours and wages of employees by selected characteristics, Canada, unadjusted for seasonality              | 50 |
| 8   | Regional unemployment rates used by the Employment Insurance Program, seasonally adjusted, 3 month moving average       | 51 |
| <b>Data quality, concepts and methodology</b> |   |    |
|   | Data quality  | 53 |

# Highlights

---

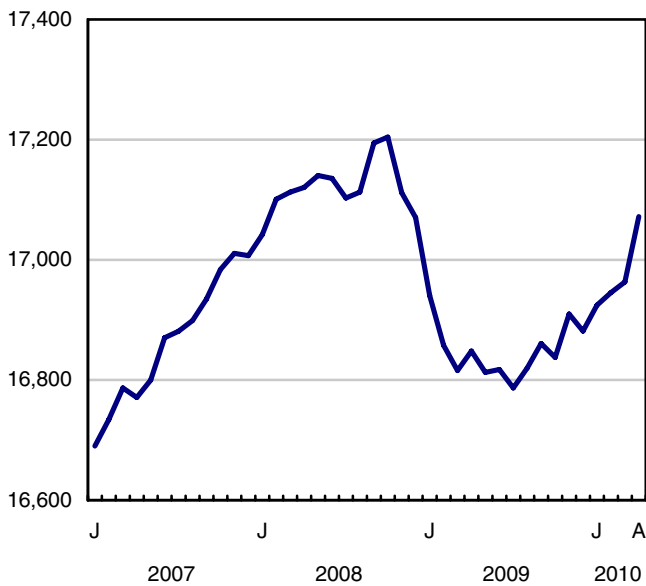
## April 2010

Employment increased by 109,000 in April, the largest monthly gain in percentage terms since August 2002. The unemployment rate edged down 0.1 percentage points in April to 8.1%, as more people participated in the labour market.

**Chart 1**  
**Employment and unemployment rates, Canada, seasonally adjusted**

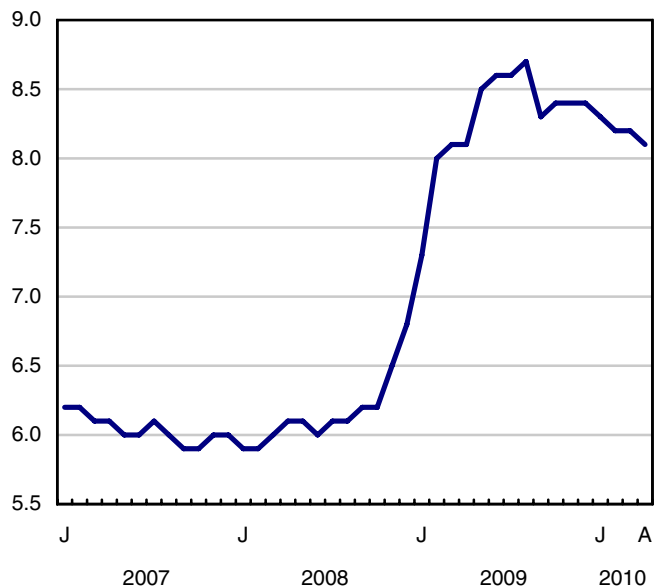
### Employment

thousands



### Unemployment rate

percent



## Analysis — April 2010

---

Employment increased by 109,000 in April, the largest monthly gain in percentage terms since August 2002. The unemployment rate edged down 0.1 percentage points in April to 8.1%, as more people participated in the labour market.

April's gain is of similar magnitude to some of the monthly losses experienced in the most recent employment downturn that began in the fall of 2008.

The employment increase in April brings total gains since the start of the upward trend in July 2009 to 285,000.

Two-thirds of the employment growth in April was among men aged 25 and over (+72,000), the strongest monthly increase for this group since comparable data became available in 1976.

Employment growth in April was in both part-time (+65,000) and full-time (+44,000) work. Since July 2009, growth has been concentrated in full-time work.

All of April's increase was among employees in the private sector.

Employment rose in a number of industries with wholesale and retail trade; business, building and other support services; and construction leading the way.

Employment increased in all provinces in April, with the largest increases in Ontario, Quebec, British Columbia, Alberta and Manitoba.

Compared with a year earlier, average hourly wages were up 2.0% in April, similar to the increases observed since January 2010.

### Employment growth led by men and youth

Employment growth in April was primarily among men aged 25 and over and youth, while there was little change for women.

Employment grew by 51,000 in April among men aged 25 to 54, the largest percentage increase in 16 years. Despite this gain, employment for this group remains 137,000 (-2.2%) below the employment peak of October 2008.

Employment for youths aged 15 to 24 grew by 23,000 in April. Despite gains in recent months, youth employment remains 168,000 (-6.4%) lower than in October 2008.

Men aged 55 and over also experienced employment growth in April (+21,000). In contrast to youths and men aged 25 to 54, employment for this group has risen by 98,000 (+6.5%) since October 2008.

### Service sector leads gains

The largest increases in April were in retail and wholesale trade (+32,000); business, building and other support services (+31,000); construction (+24,000); and information, culture and recreation (+20,000).

The industries with notable losses in April were manufacturing (-21,000) and agriculture (-10,000).

Since July 2009, employment growth has been driven by gains in services, as well as construction and natural resources. Over the same period, employment in manufacturing has remained stable.

April's employment growth was entirely among private sector employees (+109,000), while both the public sector and self-employment were unchanged.



Since July 2009, growth has been strongest among private sector employees (+2.4%), followed by those in the public sector (+1.9%). The number of self-employed workers has declined by 1.2% over the same period.

### **Robust employment growth in several provinces**

Employment in Ontario increased by 41,000 in April, bringing gains since July 2009 to 109,000 (+1.7%). The unemployment rate was unchanged at 8.8%, as more people participated in the labour market.

In April, employment grew by 35,000 in Quebec, and the unemployment rate edged down to 7.9%. Since July 2009, employment in that province has grown by 91,000 (+2.4%).

In British Columbia, employment gains of 13,000 in April pushed the unemployment rate down 0.6 percentage points to 7.3%. Since July 2009, employment in the province has risen by 55,000 (+2.4%).

Employment in Alberta rose by 10,000 in April and the unemployment rate edged down to 7.4%. Despite April's gain, Alberta is the only province with no employment growth since July 2009.

Employment also grew in Manitoba in April, up 7,000, pushing the unemployment rate down 0.3 percentage points to 4.9%, the lowest in the country.

#### **Note to readers**

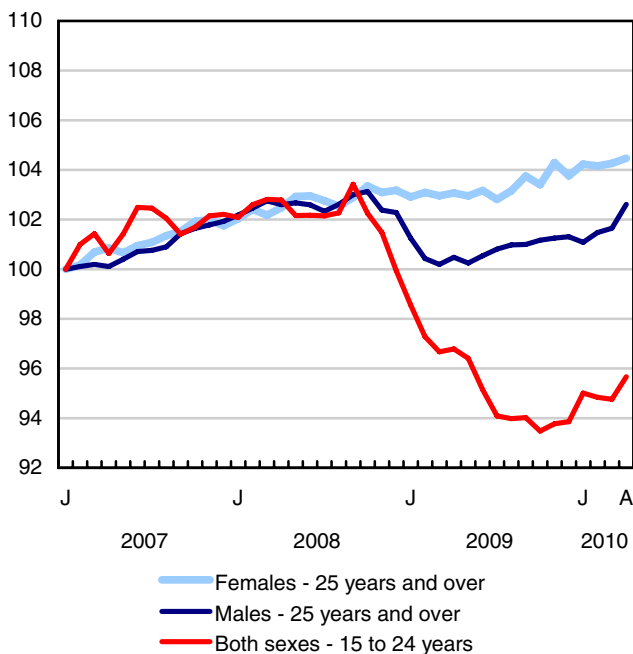
The Labour Force Survey (LFS) estimates are based on a sample, and are therefore subject to sampling variability. Estimates for smaller geographic areas or industries will have more variability. For an explanation of sampling variability of estimates, and how to use standard errors to assess this variability, consult the "Data quality" section of the publication Labour Force Information (71-001-X, free).

Unless otherwise stated, this release presents seasonally adjusted data, which eases comparisons by removing the effects of seasonal variations.

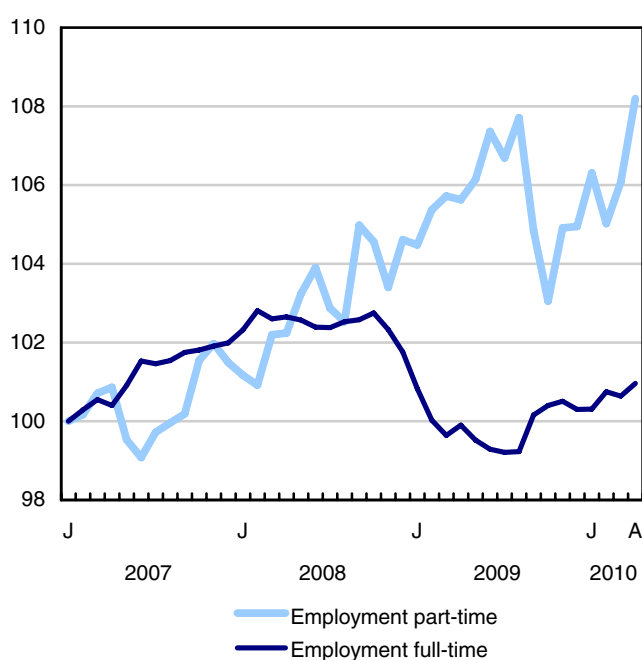
The 2009 Labour Force Historical Review on DVD-ROM (71F0004XVB, \$209) is now available.

**Chart 1**  
**Employment and unemployment indicators, Canada, seasonally adjusted**

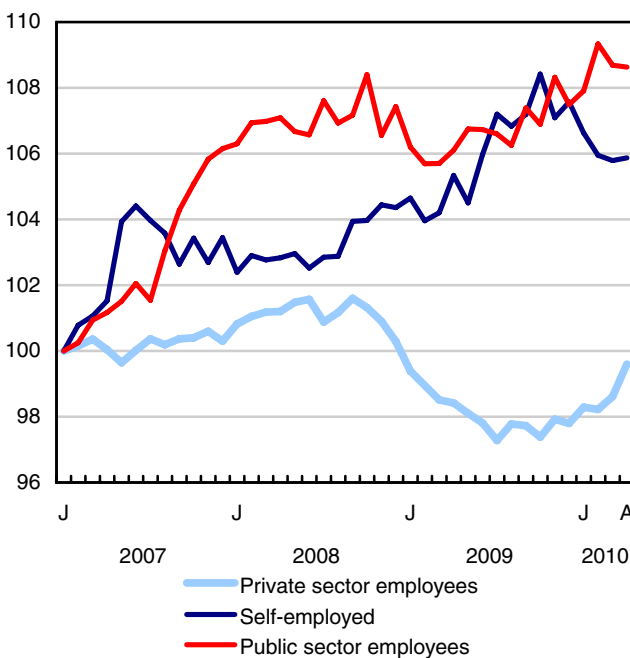
**Employment index, January 2007=100**



**Employment index, January 2007=100**

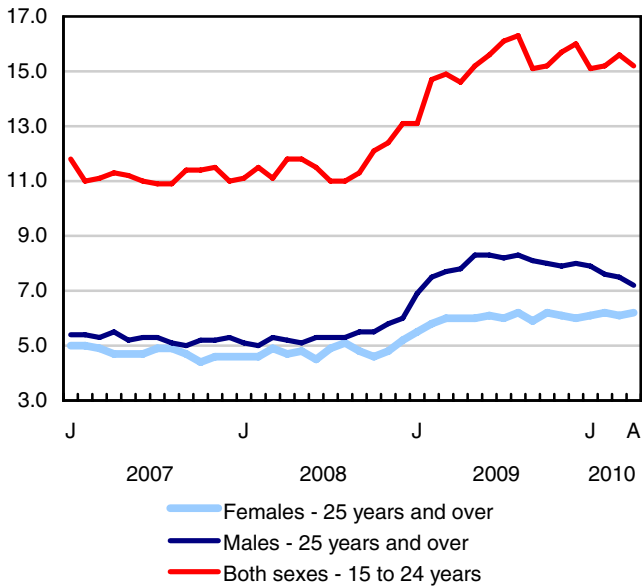


**Employment index, January 2007=100**

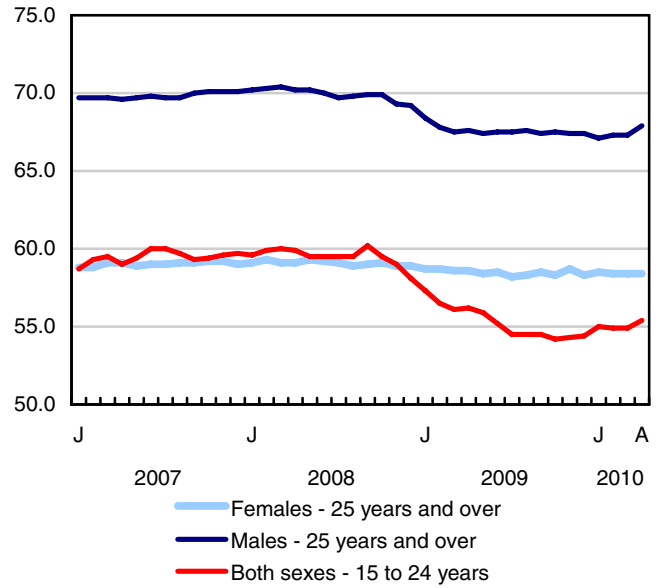


**Chart 2**  
**Employment and unemployment indicators, Canada, seasonally adjusted**

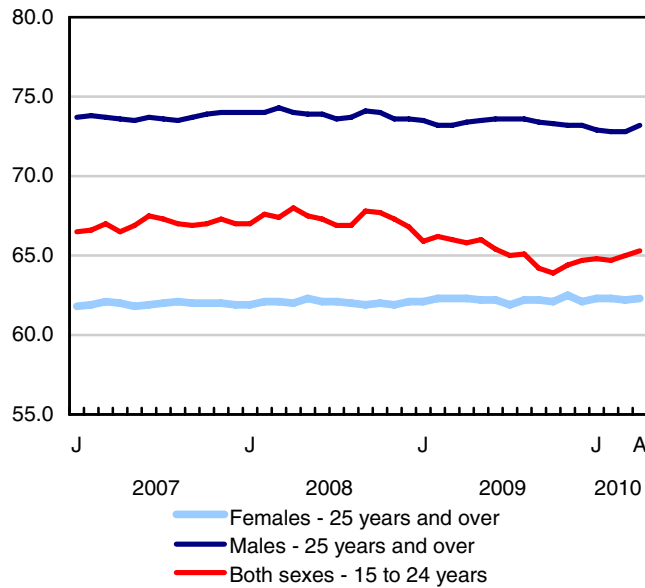
**Unemployment rate (%)**



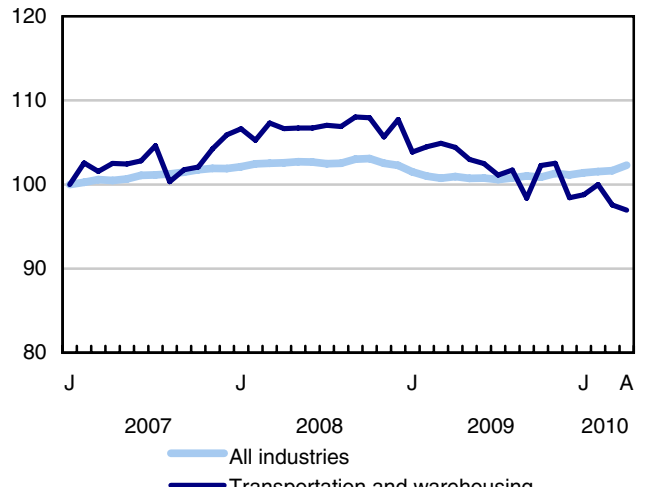
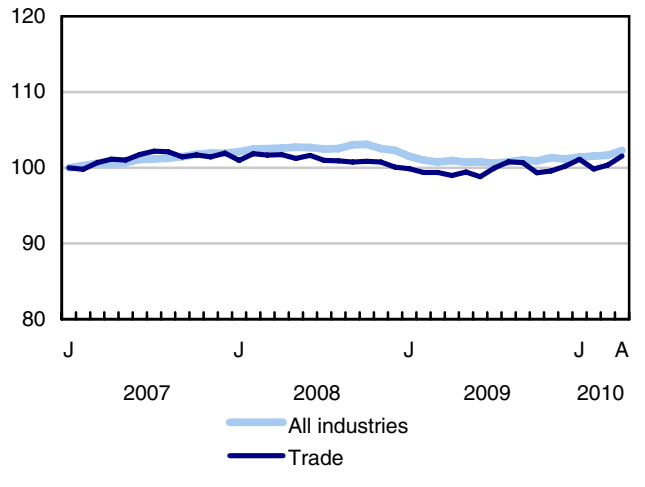
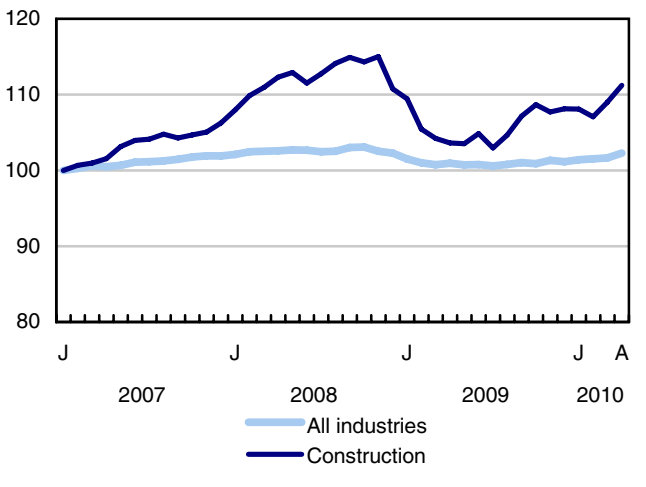
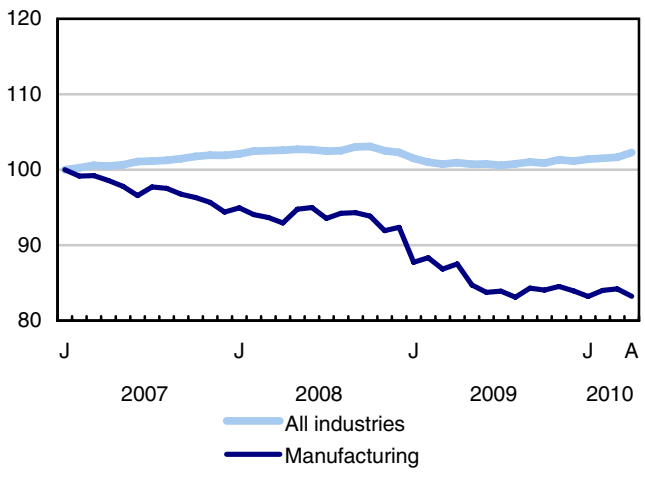
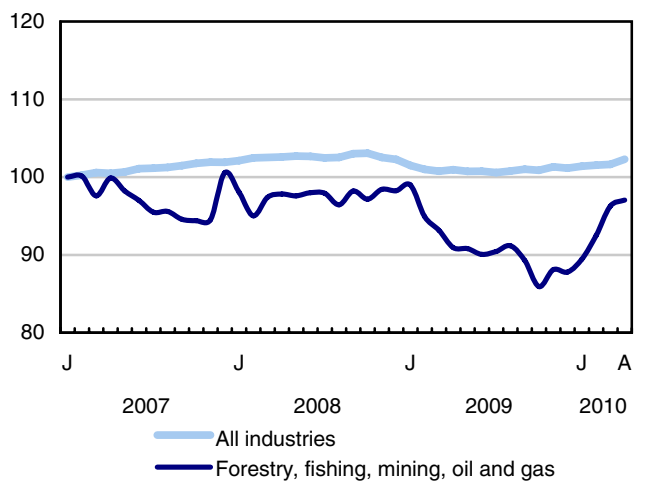
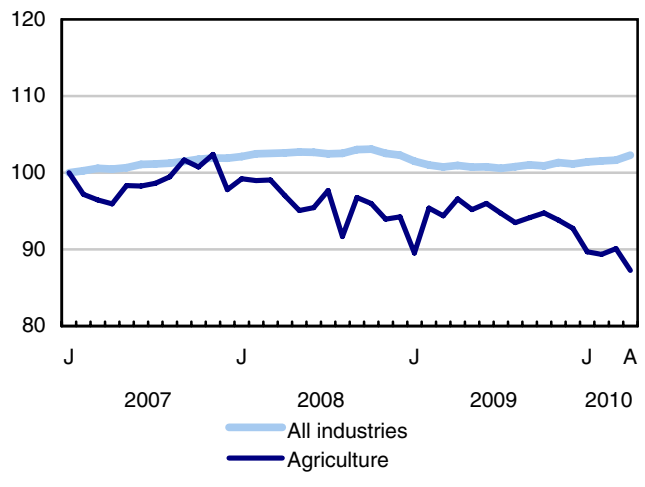
**Employment rate (%)**



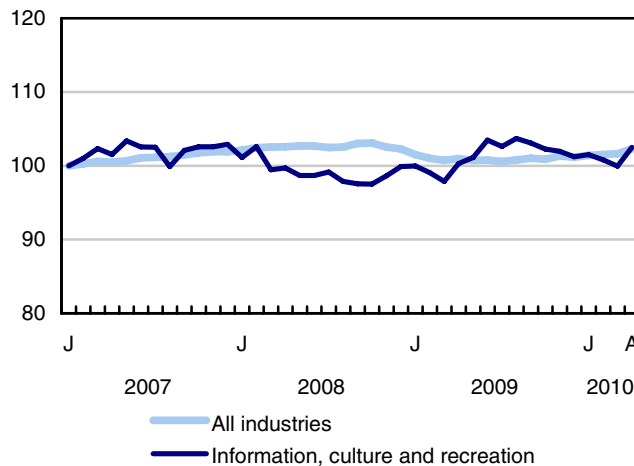
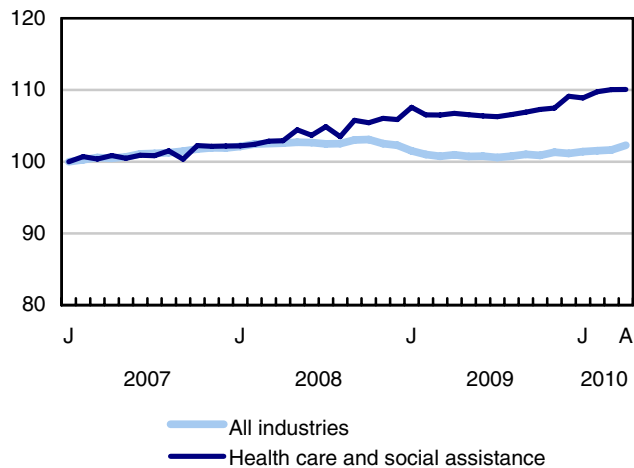
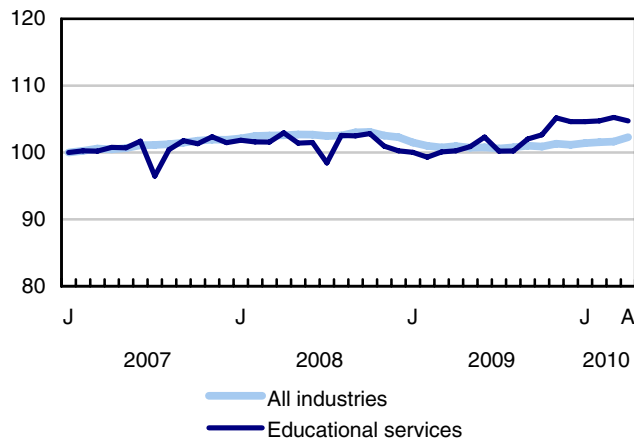
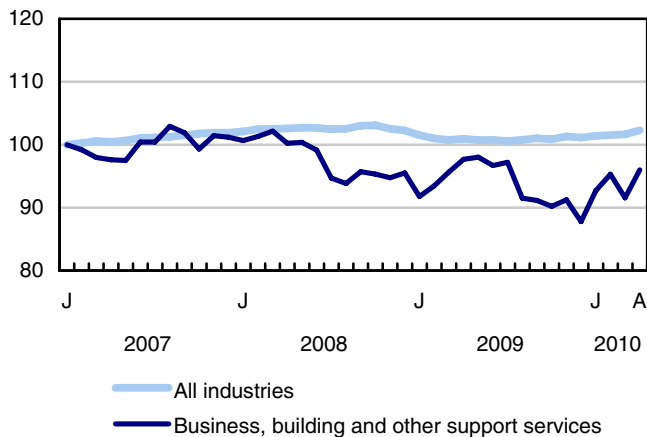
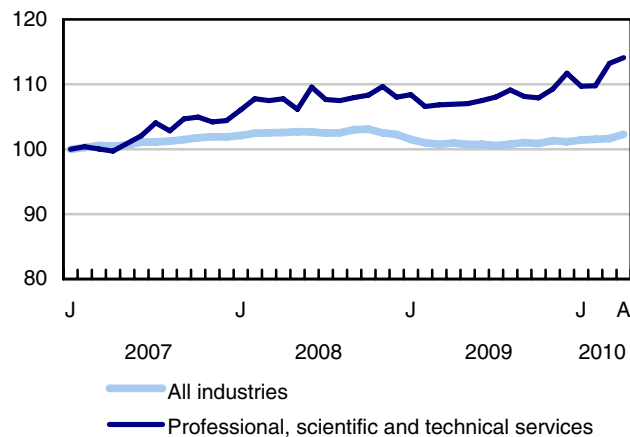
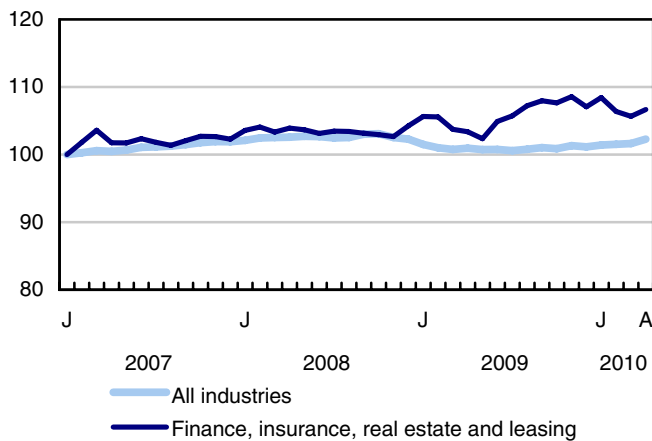
**Participation rate (%)**



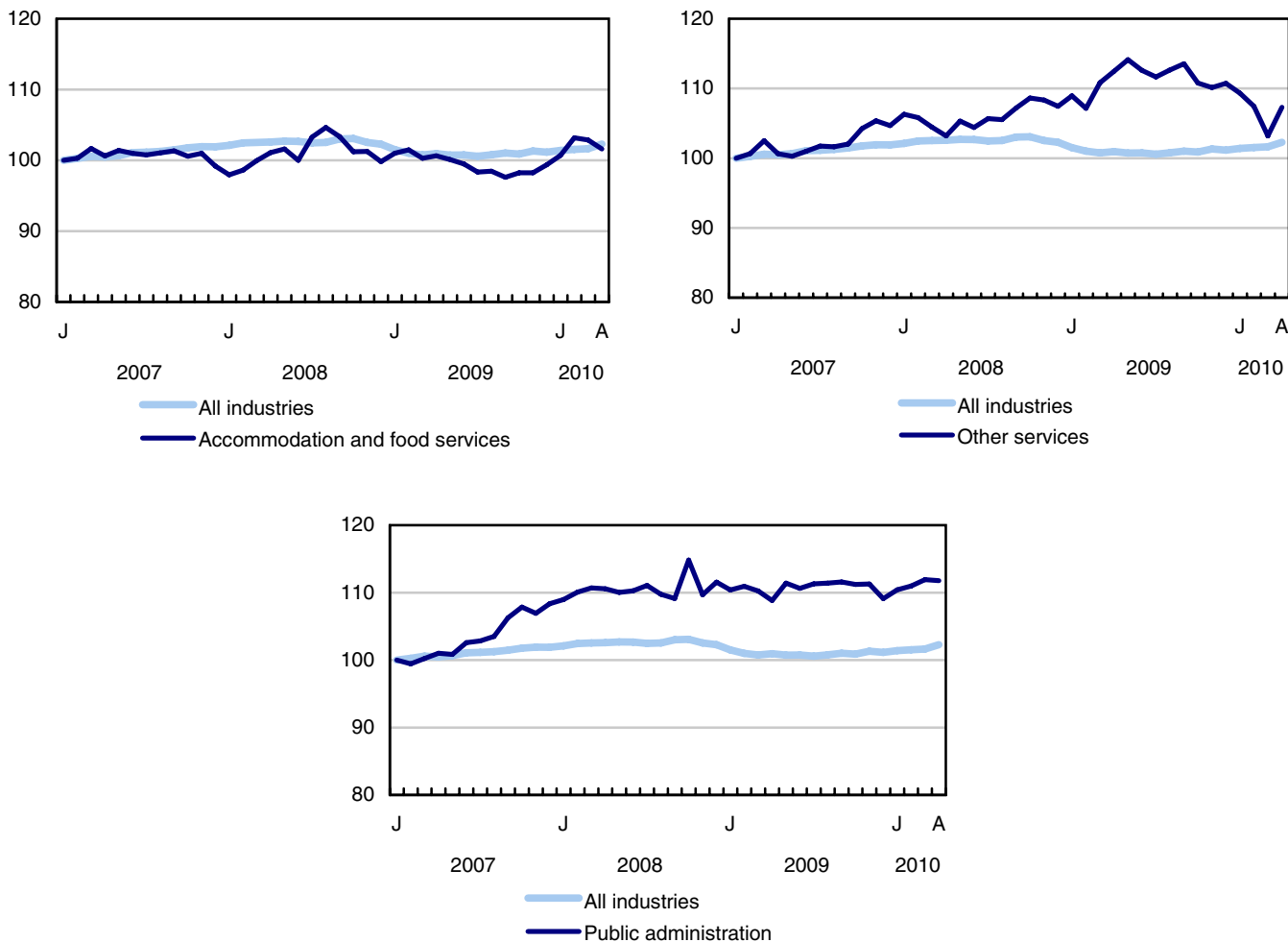
**Chart 3**  
**Index of employment by industry, Canada, seasonally adjusted, January, 2007=100**



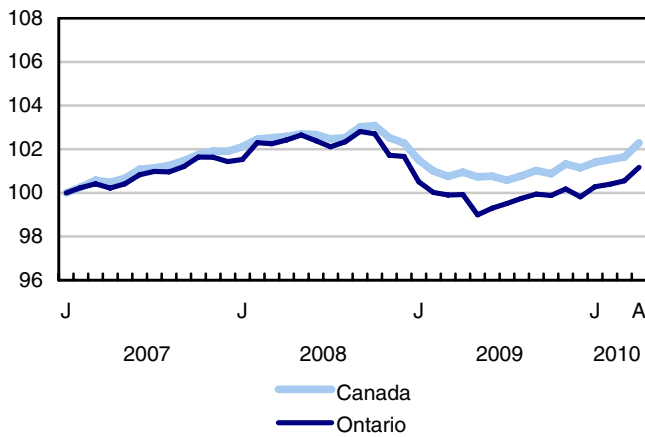
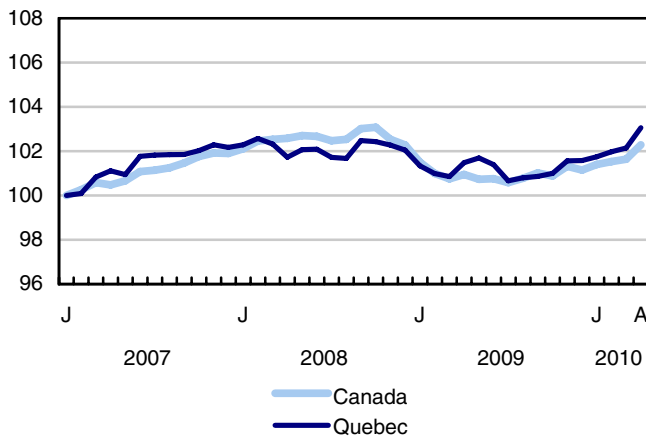
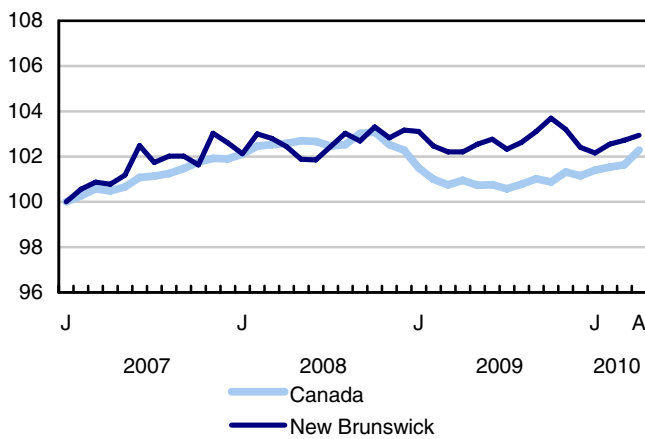
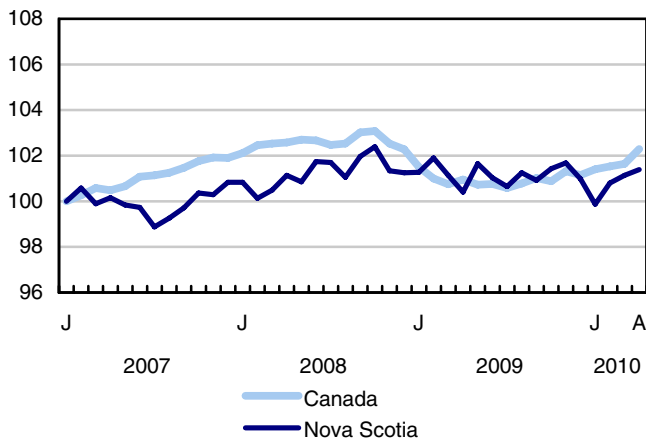
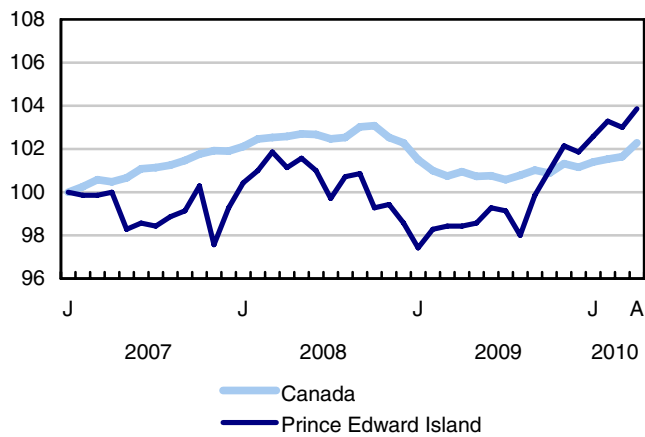
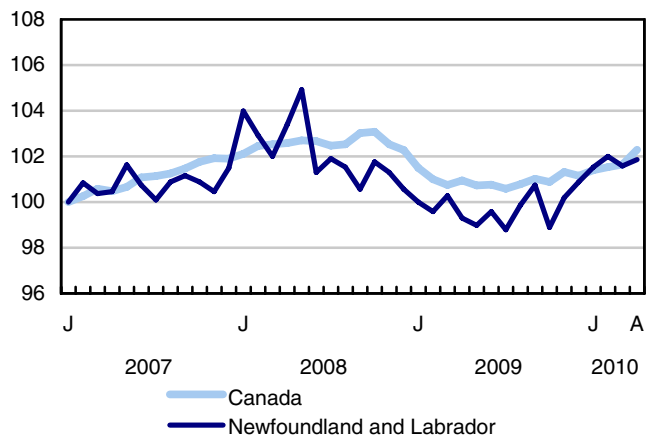
**Chart 4**  
**Index of employment by industry, Canada, seasonally adjusted, January 2007=100**



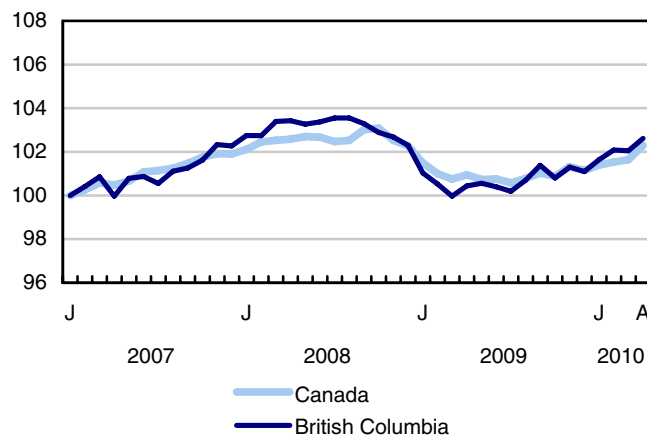
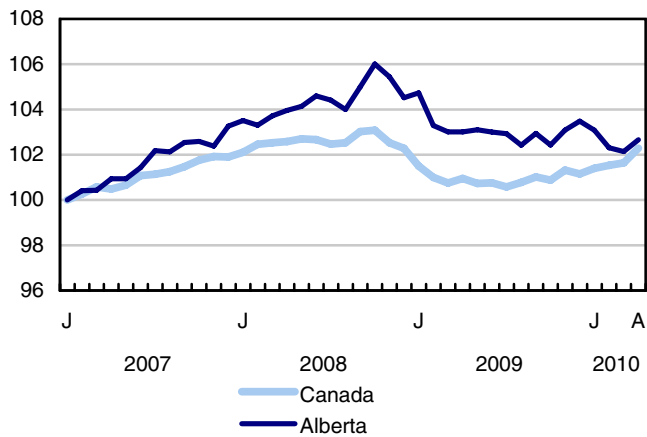
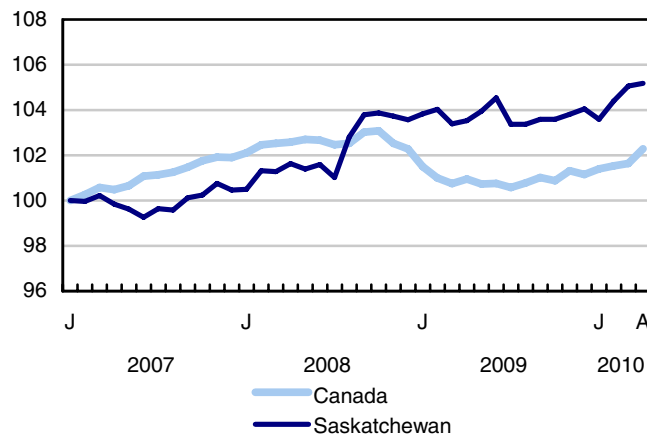
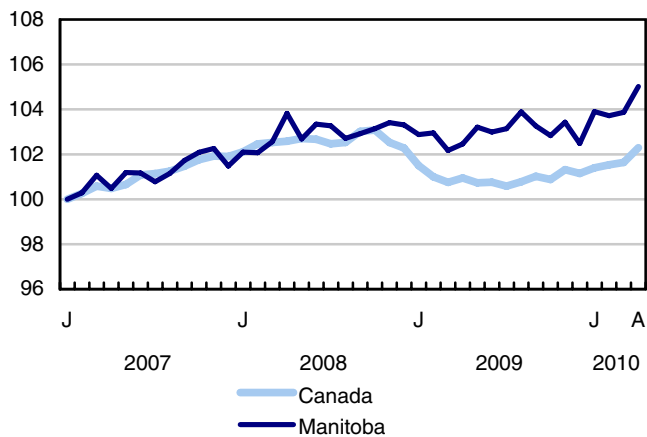
**Chart 5**  
**Index of employment by industry, Canada, seasonally adjusted, January 2007=100**



**Chart 6**  
**Index of employment by province, seasonally adjusted, January 2007=100**



**Chart 7**  
**Index of employment by province, seasonally adjusted, January 2007=100**





## Related products

---

### Selected publications from Statistics Canada

---

|          |   |
|----------|---|
| 71-222-X | The Canadian Labour Market at a Glance  |
| 71-526-X | Methodology of the Canadian Labour Force Survey   |
| 71-543-G | Guide to the Labour Force Survey  |
| 71-544-X | Labour Force Survey Products and Services   |
| 71-587-X | Aboriginal Peoples Living Off-reserve in Western Canada: Estimates from the Labour Force Survey |
| 71-588-X | The Aboriginal Labour Force Analysis Series   |
| 71-606-X | The Immigrant Labour Force Analysis Series  |
| 71F0004X | Labour Force Historical Review  |
| 71F0031X | Improvements to the Labour Force Survey (LFS)   |
| 71M0001X | Labour Force Survey Microdata File  |
| 75-001-X | Perspectives on Labour and Income   |

---

### Selected CANSIM tables from Statistics Canada

---

|          |   |
|----------|---|
| 282-0001 | Labour force survey estimates (LFS), by sex and detailed age group, unadjusted for seasonality, monthly   |
| 282-0002 | Labour force survey estimates (LFS), by sex and detailed age group, annual  |
| 282-0003 | Labour force survey estimates (LFS), by educational attainment, sex and age group, unadjusted for seasonality, monthly                                |
| 282-0004 | Labour force survey estimates (LFS), by educational attainment, sex and age group, annual   |
| 282-0005 | Labour force survey estimates (LFS), by full- and part-time students during school months, sex and age group, unadjusted for seasonality, monthly     |
| 282-0006 | Labour force survey estimates (LFS), by students during summer months, sex and age group, unadjusted for seasonality, monthly                         |
| 282-0007 | Labour force survey estimates (LFS), by North American Industry Classification System (NAICS), sex and age group, unadjusted for seasonality, monthly |

|          |  |
|----------|--|
| 282-0008 | Labour force survey estimates (LFS), by North American Industry Classification System (NAICS), sex and age group, annual   |
| 282-0009 | Labour force survey estimates (LFS), by National Occupational Classification for Statistics (NOC-S) and sex, unadjusted for seasonality, monthly                                       |
| 282-0010 | Labour force survey estimates (LFS), by National Occupational Classification for Statistics (NOC-S) and sex, annual  |
| 282-0011 | Labour force survey estimates (LFS), employment by class of worker, North American Industry Classification System (NAICS) and sex, unadjusted for seasonality, monthly                 |
| 282-0012 | Labour force survey estimates (LFS), employment by class of worker, North American Industry Classification System (NAICS) and sex, annual  |
| 282-0013 | Labour force survey estimates (LFS), part-time employment by reason for part-time work, sex and age group, unadjusted for seasonality, monthly   |
| 282-0014 | Labour force survey estimates (LFS), part-time employment by reason for part-time work, sex and age group, annual  |
| 282-0015 | Labour force survey estimates (LFS), by usual hours worked, main or all jobs, sex and age group, unadjusted for seasonality, monthly   |
| 282-0016 | Labour force survey estimates (LFS), by usual hours worked, main or all jobs, sex and age group, annual  |
| 282-0017 | Labour force survey estimates (LFS), by actual hours worked, main or all jobs, sex and age group, unadjusted for seasonality, monthly  |
| 282-0018 | Labour force survey estimates (LFS), by actual hours worked, main or all jobs, sex and age group, annual   |
| 282-0019 | Labour force survey estimates (LFS), by usual hours worked, class of worker, North American Industry Classification System (NAICS) and sex, unadjusted for seasonality, monthly        |
| 282-0020 | Labour force survey estimates (LFS), by usual hours worked, class of worker, North American Industry Classification System (NAICS) and sex, annual                                     |
| 282-0021 | Labour force survey estimates (LFS), by actual hours worked, class of worker, North American Industry Classification System (NAICS) and sex, unadjusted for seasonality, monthly       |
| 282-0022 | Labour force survey estimates (LFS), by actual hours worked, class of worker, North American Industry Classification System (NAICS) and sex, annual                                    |
| 282-0023 | Labour force survey estimates (LFS), by usual hours worked, class of worker, National Occupational Classification for Statistics (NOC-S) and sex, unadjusted for seasonality, monthly  |
| 282-0024 | Labour force survey estimates (LFS), by usual hours worked, class of worker, National Occupational Classification for Statistics (NOC-S) and sex, annual                               |
| 282-0025 | Labour force survey estimates (LFS), by actual hours worked, class of worker, National Occupational Classification for Statistics (NOC-S) and sex, unadjusted for seasonality, monthly |
| 282-0026 | Labour force survey estimates (LFS), by actual hours worked, class of worker, National Occupational Classification for Statistics (NOC-S) and sex, annual                              |

|          |  |
|----------|--|
| 282-0027 | Labour force survey estimates (LFS), by total and average usual and actual hours worked, main or all jobs, type of work, sex and age group, unadjusted for seasonality, monthly              |
| 282-0028 | Labour force survey estimates (LFS), by total and average usual and actual hours worked, main or all jobs, type of work, sex and age group, annual   |
| 282-0029 | Labour force survey estimates (LFS), average days lost for personal reasons per full-time employee by North American Industry Classification System (NAICS), sex and age group, annual       |
| 282-0030 | Labour force survey estimates (LFS), average days lost for personal reasons per full-time employee by National Occupational Classification for Statistics (NOC-S), sex and age group, annual |
| 282-0031 | Labour force survey estimates (LFS), multiple jobholders by North American Industry Classification System (NAICS), sex and age group, annual   |
| 282-0032 | Labour force survey estimates (LFS), multiple jobholders by North American Industry Classification System (NAICS), sex and age group, unadjusted for seasonality, monthly                    |
| 282-0033 | Labour force survey estimates (LFS), multiple jobholders by National Occupational Classification for Statistics (NOC-S), sex and age group, unadjusted for seasonality, monthly              |
| 282-0034 | Labour force survey estimates (LFS), multiple jobholders by National Occupational Classification for Statistics (NOC-S), sex and age group, annual   |
| 282-0035 | Labour force survey estimates (LFS), multiple jobholders by usual hours worked at main and all jobs, unadjusted for seasonality, monthly   |
| 282-0036 | Labour force survey estimates (LFS), multiple jobholders by usual hours worked at main and all jobs, annual  |
| 282-0037 | Labour force survey estimates (LFS), job tenure by type of work, sex and age group, unadjusted for seasonality, monthly  |
| 282-0038 | Labour force survey estimates (LFS), job tenure by type of work, sex and age group, annual   |
| 282-0039 | Labour force survey estimates (LFS), job tenure by National Occupational Classification for Statistics (NOC-S) and sex, unadjusted for seasonality, monthly                                  |
| 282-0040 | Labour force survey estimates (LFS), job tenure by National Occupational Classification for Statistics (NOC-S) and sex, annual   |
| 282-0041 | Labour force survey estimates (LFS), job tenure by North American Industry Classification System (NAICS) and sex, unadjusted for seasonality, monthly  |
| 282-0042 | Labour force survey estimates (LFS), job tenure by North American Industry Classification System (NAICS) and sex, annual   |
| 282-0047 | Labour force survey estimates (LFS), duration of unemployment by sex and age group, unadjusted for seasonality, monthly  |
| 282-0048 | Labour force survey estimates (LFS), duration of unemployment by sex and age group, annual   |
| 282-0049 | Labour force survey estimates (LFS), unemployment by type of work sought and search method, sex and age group, unadjusted for seasonality, monthly   |

|          |  |
|----------|--|
| 282-0050 | Labour force survey estimates (LFS), unemployment by type of work sought and search method, sex and age group, annual  |
| 282-0051 | Labour force survey estimates (LFS), retirement age by class of worker and sex, annual   |
| 282-0052 | Labour force survey estimates (LFS), by census metropolitan area, sex and age group, 3-month moving average, unadjusted for seasonality, monthly   |
| 282-0053 | Labour force survey estimates (LFS), by census metropolitan area, sex and age group, annual  |
| 282-0054 | Labour force survey estimates (LFS), by provinces and economic regions, 3-month moving average, unadjusted for seasonality, monthly  |
| 282-0055 | Labour force survey estimates (LFS), by provinces, territories and economic regions, annual  |
| 282-0056 | Labour force survey estimates (LFS), employment by census metropolitan area and North American Industry Classification System (NAICS), 3-month moving average, unadjusted for seasonality, monthly             |
| 282-0057 | Labour force survey estimates (LFS), employment by census metropolitan area and North American Industry Classification System (NAICS), annual  |
| 282-0058 | Labour force survey estimates (LFS), employment by census metropolitan area and National Occupational Classification for Statistics (NOC-S), 3-month moving average, unadjusted for seasonality, monthly       |
| 282-0059 | Labour force survey estimates (LFS), employment by census metropolitan area and National Occupational Classification for Statistics (NOC-S), annual  |
| 282-0060 | Labour force survey estimates (LFS), employment by economic region and North American Industry Classification System (NAICS), 3-month moving average, unadjusted for seasonality, monthly                      |
| 282-0061 | Labour force survey estimates (LFS), employment by economic region and North American Industry Classification System (NAICS), annual   |
| 282-0062 | Labour force survey estimates (LFS), employment by economic region and National Occupational Classification for Statistics (NOC-S), 3-month moving average, unadjusted for seasonality, monthly                |
| 282-0063 | Labour force survey estimates (LFS), employment by economic region and National Occupational Classification for Statistics (NOC-S), annual   |
| 282-0064 | Labour force survey estimates (LFS), by selected medium-sized cities, annual   |
| 282-0069 | Labour force survey estimates (LFS), wages of employees by type of work, National Occupational Classification for Statistics (NOC-S), sex and age group, unadjusted for seasonality, monthly (current dollars) |
| 282-0070 | Labour force survey estimates (LFS), wages of employees by type of work, National Occupational Classification for Statistics (NOC-S), sex and age group, annual (current dollars)                              |
| 282-0071 | Labour force survey estimates (LFS), wages of employees by type of work, North American Industry Classification System (NAICS), sex and age group, unadjusted for seasonality, monthly (current dollars)       |

---

|          |   |
|----------|---|
| 282-0072 | Labour force survey estimates (LFS), wages of employees by type of work, North American Industry Classification System (NAICS), sex and age group, annual (current dollars)                     |
| 282-0073 | Labour force survey estimates (LFS), wages of employees by job permanence, union coverage, sex and age group, unadjusted for seasonality, monthly (current dollars)                             |
| 282-0074 | Labour force survey estimates (LFS), wages of employees by job permanence, union coverage, sex and age group, annual (current dollars)  |
| 282-0075 | Labour force survey estimates (LFS), employees by establishment size, North American Industry Classification System (NAICS), sex and age group, unadjusted for seasonality, monthly             |
| 282-0076 | Labour force survey estimates (LFS), employees by establishment size, North American Industry Classification System (NAICS), sex and age group, annual  |
| 282-0077 | Labour force survey estimates (LFS), employees by union coverage, North American Industry Classification System (NAICS), sex and age group, unadjusted for seasonality, monthly                 |
| 282-0078 | Labour force survey estimates (LFS), employees by union coverage, North American Industry Classification System (NAICS), sex and age group, annual  |
| 282-0079 | Labour force survey estimates (LFS), employees by job permanency, North American Industry Classification System (NAICS), sex and age group, unadjusted for seasonality, monthly                 |
| 282-0080 | Labour force survey estimates (LFS), employees by job permanency, North American Industry Classification System (NAICS), sex and age group, annual  |
| 282-0081 | Labour force survey estimates (LFS), employees working overtime (weekly) by National Occupational Classification for Statistics (NOC-S), sex and age group, unadjusted for seasonality, monthly |
| 282-0082 | Labour force survey estimates (LFS), employees working overtime (weekly) by National Occupational Classification for Statistics (NOC-S), sex and age group, annual                              |
| 282-0083 | Labour force survey estimates (LFS), employees working overtime (weekly) by North American Industry Classification System (NAICS), sex and age group, unadjusted for seasonality, monthly       |
| 282-0084 | Labour force survey estimates (LFS), employees working overtime (weekly) by North American Industry Classification System (NAICS), sex and age group, annual                                    |
| 282-0085 | Labour force survey estimates (LFS), supplementary unemployment rates by sex and age group, unadjusted for seasonality, monthly   |
| 282-0086 | Labour force survey estimates (LFS), supplementary unemployment rates by sex and age group, annual  |
| 282-0087 | Labour force survey estimates (LFS), by sex and age group, seasonally adjusted and unadjusted, monthly  |
| 282-0088 | Labour force survey estimates (LFS), employment by North American Industry Classification System (NAICS), seasonally adjusted and unadjusted, monthly   |
| 282-0089 | Labour force survey estimates (LFS), employment by class of worker and sex, seasonally adjusted and unadjusted, monthly   |

|          |  |
|----------|--|
| 282-0090 | Labour force survey estimates (LFS), by census metropolitan area, 3-month moving average, seasonally adjusted and unadjusted, monthly  |
| 282-0091 | Labour force survey estimates (LFS), by Montréal, Toronto and Vancouver census metropolitan areas, seasonally adjusted and unadjusted, monthly   |
| 282-0092 | Labour force survey estimates (LFS), actual hours worked by North American Industry Classification System (NAICS), seasonally adjusted, monthly  |
| 282-0093 | Labour force survey estimates (LFS), employment by National Occupational Classification for Statistics (NOC-S), seasonally adjusted, monthly   |
| 282-0094 | Labour force survey estimates (LFS), by North American Industry Classification System (NAICS), Canada, seasonally adjusted, monthly  |
| 282-0095 | Labour force survey estimates (LFS), by full- and part-time students during school months, sex and age group, annual   |
| 282-0096 | Labour force survey estimates (LFS), by urban and rural areas based on 2001 census boundaries, sex and age group, unadjusted for seasonality, monthly  |
| 282-0097 | Labour force survey estimates (LFS), by urban and rural areas based on 2001 census boundaries, sex and age group, annual   |
| 282-0098 | Labour force survey estimates (LFS), employment by urban and rural areas based on 2001 census boundaries, class of worker and North American Industry Classification System (NAICS), unadjusted for seasonality, monthly |
| 282-0099 | Labour force survey estimates (LFS), employment by urban and rural areas based on 2001 census boundaries, class of worker and North American Industry Classification System (NAICS), annual                              |
| 282-0100 | Labour force survey estimates (LFS), by territories, sex and age group, 3-month moving average, seasonally adjusted and unadjusted, monthly  |

---

## **Selected surveys from Statistics Canada**

---

|      |                     |
|------|---------------------|
| 3701 | Labour Force Survey |
|------|---------------------|

---

## **Selected summary tables from Statistics Canada**

---

- *Labour force characteristics*
- *Employment by industry*
- *Selected economic indicators, Canada and United States (monthly and quarterly)*
- *Days lost per worker due to illness or disability, by sex, by province*

- *Economic indicators, by province and territory (monthly and quarterly)*
- *Labour force and participation rates by sex and age group*
- *Labour force, employed and unemployed, numbers and rates, by province*
- *Employment by industry and sex*
- *Full-time and part-time employment by sex and age group*
- *Labour force characteristics by age and sex*
- *Distribution of employed people, by industry, by province*
- *Labour force characteristics, population 15 years and older, by census metropolitan area*
- *Labour force characteristics, population 15 years and older, by economic region, by province*
- *Days lost per worker by cause, by provinces*
- *Days lost per worker by industry and sex*
- *People employed, by educational attainment*
- *Reasons for part-time work by sex and age group*
- *Self-employment, historical summary*
- *Employment by age, sex, type of work, class of worker and province (monthly)*
- *Employment by major industry groups, seasonally adjusted, by province (monthly)*
- *Actual hours worked per week by industry, seasonally adjusted (monthly)*
- *Average hourly wages of employees by selected characteristics and profession, unadjusted data, by province (monthly)*
- *Labour force characteristics, seasonally adjusted, by province (monthly)*
- *Labour force characteristics, unadjusted, by province (monthly)*
- *Labour force characteristics, seasonally adjusted, by census metropolitan area (3 month moving average)*
- *Labour force characteristics, unadjusted, by census metropolitan area (3 month moving average)*
- *Labour force characteristics, unadjusted, by economic region (3 month moving average)*

# Statistical tables

---

---



**Table 1**  
**Labour force characteristics by age and sex, Canada, seasonally adjusted**

|                                      | March<br>2010 | April<br>2010   | S.E. <sup>1</sup> | Change from   |                  |                         | Percent change from |                  |                         |
|--------------------------------------|---------------|-----------------|-------------------|---------------|------------------|-------------------------|---------------------|------------------|-------------------------|
|                                      |               |                 |                   | last<br>month | last<br>December | twelve<br>months<br>ago | last<br>month       | last<br>December | twelve<br>months<br>ago |
| in thousands (except rates)          |               |                 |                   |               |                  |                         |                     |                  |                         |
| <b>15 years and over, both sexes</b> |               |                 |                   |               |                  |                         |                     |                  |                         |
| Population                           | 27,585.2      | <b>27,618.4</b> | ...               | <b>33.2</b>   | 127.7            | 400.8                   | <b>0.1</b>          | 0.5              | 1.5                     |
| Labour force                         | 18,478.3      | <b>18,570.3</b> | 28.2              | <b>92.0</b>   | 133.1            | 228.1                   | <b>0.5</b>          | 0.7              | 1.2                     |
| Employment                           | 16,963.2      | <b>17,071.9</b> | 28.2              | <b>108.7</b>  | 190.5            | 223.8                   | <b>0.6</b>          | 1.1              | 1.3                     |
| Employment full-time                 | 13,724.6      | <b>13,768.4</b> | 36.8              | <b>43.8</b>   | 91.2             | 145.6                   | <b>0.3</b>          | 0.7              | 1.1                     |
| Employment part-time                 | 3,238.7       | <b>3,303.5</b>  | 33.5              | <b>64.8</b>   | 99.2             | 78.3                    | <b>2.0</b>          | 3.1              | 2.4                     |
| Unemployment                         | 1,515.1       | <b>1,498.3</b>  | 25.1              | <b>-16.8</b>  | -57.5            | 4.1                     | <b>-1.1</b>         | -3.7             | 0.3                     |
| Participation rate                   | 67.0          | <b>67.2</b>     | 0.1               | <b>0.2</b>    | 0.1              | -0.2                    | ...                 | ...              | ...                     |
| Unemployment rate                    | 8.2           | <b>8.1</b>      | 0.1               | <b>-0.1</b>   | -0.3             | 0.0                     | ...                 | ...              | ...                     |
| Employment rate                      | 61.5          | <b>61.8</b>     | 0.1               | <b>0.3</b>    | 0.4              | -0.1                    | ...                 | ...              | ...                     |
| Part-time rate                       | 19.1          | <b>19.4</b>     | 0.2               | <b>0.3</b>    | 0.4              | 0.2                     | ...                 | ...              | ...                     |
| <b>15 to 24 years, both sexes</b>    |               |                 |                   |               |                  |                         |                     |                  |                         |
| Population                           | 4,402.4       | <b>4,403.5</b>  | ...               | <b>1.1</b>    | 3.2              | 13.4                    | <b>0.0</b>          | 0.1              | 0.3                     |
| Labour force                         | 2,861.5       | <b>2,874.6</b>  | 16.8              | <b>13.1</b>   | 26.8             | -12.2                   | <b>0.5</b>          | 0.9              | -0.4                    |
| Employment                           | 2,415.0       | <b>2,438.1</b>  | 15.5              | <b>23.1</b>   | 46.1             | -28.6                   | <b>1.0</b>          | 1.9              | -1.2                    |
| Employment full-time                 | 1,258.4       | <b>1,249.9</b>  | 18.0              | <b>-8.5</b>   | -22.4            | -70.9                   | <b>-0.7</b>         | -1.8             | -5.4                    |
| Employment part-time                 | 1,156.7       | <b>1,188.1</b>  | 18.5              | <b>31.4</b>   | 68.5             | 42.2                    | <b>2.7</b>          | 6.1              | 3.7                     |
| Unemployment                         | 446.4         | <b>436.5</b>    | 14.6              | <b>-9.9</b>   | -19.4            | 16.4                    | <b>-2.2</b>         | -4.3             | 3.9                     |
| Participation rate                   | 65.0          | <b>65.3</b>     | 0.4               | <b>0.3</b>    | 0.6              | -0.5                    | ...                 | ...              | ...                     |
| Unemployment rate                    | 15.6          | <b>15.2</b>     | 0.5               | <b>-0.4</b>   | -0.8             | 0.6                     | ...                 | ...              | ...                     |
| Employment rate                      | 54.9          | <b>55.4</b>     | 0.4               | <b>0.5</b>    | 1.0              | -0.8                    | ...                 | ...              | ...                     |
| Part-time rate                       | 47.9          | <b>48.7</b>     | 0.7               | <b>0.8</b>    | 1.9              | 2.3                     | ...                 | ...              | ...                     |
| <b>25 years and over, men</b>        |               |                 |                   |               |                  |                         |                     |                  |                         |
| Population                           | 11,340.0      | <b>11,355.8</b> | ...               | <b>15.8</b>   | 62.0             | 196.0                   | <b>0.1</b>          | 0.5              | 1.8                     |
| Labour force                         | 8,255.3       | <b>8,308.7</b>  | 14.8              | <b>53.4</b>   | 40.7             | 122.8                   | <b>0.6</b>          | 0.5              | 1.5                     |
| Employment                           | 7,635.5       | <b>7,707.3</b>  | 16.1              | <b>71.8</b>   | 97.7             | 159.7                   | <b>0.9</b>          | 1.3              | 2.1                     |
| Employment full-time                 | 7,066.2       | <b>7,107.4</b>  | 20.8              | <b>41.2</b>   | 97.0             | 142.9                   | <b>0.6</b>          | 1.4              | 2.1                     |
| Employment part-time                 | 569.3         | <b>599.9</b>    | 16.5              | <b>30.6</b>   | 0.7              | 16.8                    | <b>5.4</b>          | 0.1              | 2.9                     |
| Unemployment                         | 619.8         | <b>601.4</b>    | 15.0              | <b>-18.4</b>  | -56.9            | -36.9                   | <b>-3.0</b>         | -8.6             | -5.8                    |
| Participation rate                   | 72.8          | <b>73.2</b>     | 0.1               | <b>0.4</b>    | 0.0              | -0.2                    | ...                 | ...              | ...                     |
| Unemployment rate                    | 7.5           | <b>7.2</b>      | 0.2               | <b>-0.3</b>   | -0.8             | -0.6                    | ...                 | ...              | ...                     |
| Employment rate                      | 67.3          | <b>67.9</b>     | 0.1               | <b>0.6</b>    | 0.5              | 0.3                     | ...                 | ...              | ...                     |
| Part-time rate                       | 7.5           | <b>7.8</b>      | 0.2               | <b>0.3</b>    | -0.1             | 0.1                     | ...                 | ...              | ...                     |
| <b>25 years and over, women</b>      |               |                 |                   |               |                  |                         |                     |                  |                         |
| Population                           | 11,842.9      | <b>11,859.1</b> | ...               | <b>16.2</b>   | 62.5             | 191.4                   | <b>0.1</b>          | 0.5              | 1.6                     |
| Labour force                         | 7,361.5       | <b>7,386.9</b>  | 16.1              | <b>25.4</b>   | 65.5             | 117.3                   | <b>0.3</b>          | 0.9              | 1.6                     |
| Employment                           | 6,912.6       | <b>6,926.6</b>  | 15.8              | <b>14.0</b>   | 46.8             | 92.8                    | <b>0.2</b>          | 0.7              | 1.4                     |
| Employment full-time                 | 5,400.0       | <b>5,411.0</b>  | 23.5              | <b>11.0</b>   | 16.6             | 73.4                    | <b>0.2</b>          | 0.3              | 1.4                     |
| Employment part-time                 | 1,512.7       | <b>1,515.5</b>  | 22.0              | <b>2.8</b>    | 30.1             | 19.3                    | <b>0.2</b>          | 2.0              | 1.3                     |
| Unemployment                         | 448.8         | <b>460.4</b>    | 13.0              | <b>11.6</b>   | 18.8             | 24.7                    | <b>2.6</b>          | 4.3              | 5.7                     |
| Participation rate                   | 62.2          | <b>62.3</b>     | 0.1               | <b>0.1</b>    | 0.2              | 0.0                     | ...                 | ...              | ...                     |
| Unemployment rate                    | 6.1           | <b>6.2</b>      | 0.2               | <b>0.1</b>    | 0.2              | 0.2                     | ...                 | ...              | ...                     |
| Employment rate                      | 58.4          | <b>58.4</b>     | 0.1               | <b>0.0</b>    | 0.1              | -0.2                    | ...                 | ...              | ...                     |
| Part-time rate                       | 21.9          | <b>21.9</b>     | 0.3               | <b>0.0</b>    | 0.3              | 0.0                     | ...                 | ...              | ...                     |
| <b>25 to 54 years, both sexes</b>    |               |                 |                   |               |                  |                         |                     |                  |                         |
| Population                           | 14,586.6      | <b>14,597.4</b> | ...               | <b>10.8</b>   | 32.6             | 105.6                   | <b>0.1</b>          | 0.2              | 0.7                     |
| Labour force                         | 12,581.5      | <b>12,633.0</b> | 21.3              | <b>51.5</b>   | 64.5             | 92.8                    | <b>0.4</b>          | 0.5              | 0.7                     |
| Employment                           | 11,704.7      | <b>11,759.0</b> | 22.9              | <b>54.3</b>   | 87.0             | 101.0                   | <b>0.5</b>          | 0.7              | 0.9                     |
| Unemployment                         | 876.8         | <b>874.1</b>    | 18.8              | <b>-2.7</b>   | -22.5            | -8.1                    | <b>-0.3</b>         | -2.5             | -0.9                    |
| Participation rate                   | 86.3          | <b>86.5</b>     | 0.1               | <b>0.2</b>    | 0.2              | 0.0                     | ...                 | ...              | ...                     |
| Unemployment rate                    | 7.0           | <b>6.9</b>      | 0.1               | <b>-0.1</b>   | -0.2             | -0.1                    | ...                 | ...              | ...                     |
| Employment rate                      | 80.2          | <b>80.6</b>     | 0.2               | <b>0.4</b>    | 0.5              | 0.2                     | ...                 | ...              | ...                     |

See notes at the end of the table.

Table 1 – continued

## Labour force characteristics by age and sex, Canada, seasonally adjusted

|                                      | March<br>2010 | April<br>2010  | S.E. <sup>1</sup> | Change from   |                  |                         | Percent change from |                  |                         |
|--------------------------------------|---------------|----------------|-------------------|---------------|------------------|-------------------------|---------------------|------------------|-------------------------|
|                                      |               |                |                   | last<br>month | last<br>December | twelve<br>months<br>ago | last<br>month       | last<br>December | twelve<br>months<br>ago |
| in thousands (except rates)          |               |                |                   |               |                  |                         |                     |                  |                         |
| <b>25 to 54 years, men</b>           |               |                |                   |               |                  |                         |                     |                  |                         |
| Population                           | 7,293.0       | <b>7,298.4</b> | ...               | <b>5.4</b>    | 16.8             | 57.0                    | <b>0.1</b>          | 0.2              | 0.8                     |
| Labour force                         | 6,559.3       | <b>6,597.7</b> | 13.7              | <b>38.4</b>   | 5.6              | 30.5                    | <b>0.6</b>          | 0.1              | 0.5                     |
| Employment                           | 6,059.5       | <b>6,110.1</b> | 15.8              | <b>50.6</b>   | 48.8             | 64.0                    | <b>0.8</b>          | 0.8              | 1.1                     |
| Unemployment                         | 499.8         | <b>487.7</b>   | 14.0              | <b>-12.1</b>  | -43.1            | -33.4                   | <b>-2.4</b>         | -8.1             | -6.4                    |
| Participation rate                   | 89.9          | <b>90.4</b>    | 0.2               | <b>0.5</b>    | -0.1             | -0.3                    | ...                 | ...              | ...                     |
| Unemployment rate                    | 7.6           | <b>7.4</b>     | 0.2               | <b>-0.2</b>   | -0.7             | -0.5                    | ...                 | ...              | ...                     |
| Employment rate                      | 83.1          | <b>83.7</b>    | 0.2               | <b>0.6</b>    | 0.5              | 0.2                     | ...                 | ...              | ...                     |
| <b>25 to 54 years, women</b>         |               |                |                   |               |                  |                         |                     |                  |                         |
| Population                           | 7,293.6       | <b>7,299.0</b> | ...               | <b>5.4</b>    | 15.8             | 48.6                    | <b>0.1</b>          | 0.2              | 0.7                     |
| Labour force                         | 6,022.1       | <b>6,035.3</b> | 15.6              | <b>13.2</b>   | 58.9             | 62.3                    | <b>0.2</b>          | 1.0              | 1.0                     |
| Employment                           | 5,645.2       | <b>5,648.9</b> | 15.7              | <b>3.7</b>    | 38.2             | 37.0                    | <b>0.1</b>          | 0.7              | 0.7                     |
| Unemployment                         | 376.9         | <b>386.4</b>   | 12.1              | <b>9.5</b>    | 20.7             | 25.3                    | <b>2.5</b>          | 5.7              | 7.0                     |
| Participation rate                   | 82.6          | <b>82.7</b>    | 0.2               | <b>0.1</b>    | 0.6              | 0.3                     | ...                 | ...              | ...                     |
| Unemployment rate                    | 6.3           | <b>6.4</b>     | 0.2               | <b>0.1</b>    | 0.3              | 0.4                     | ...                 | ...              | ...                     |
| Employment rate                      | 77.4          | <b>77.4</b>    | 0.2               | <b>0.0</b>    | 0.4              | 0.0                     | ...                 | ...              | ...                     |
| <b>55 years and over, both sexes</b> |               |                |                   |               |                  |                         |                     |                  |                         |
| Population                           | 8,596.3       | <b>8,617.4</b> | ...               | <b>21.1</b>   | 91.8             | 281.6                   | <b>0.2</b>          | 1.1              | 3.4                     |
| Labour force                         | 3,035.4       | <b>3,062.6</b> | 16.2              | <b>27.2</b>   | 41.8             | 147.3                   | <b>0.9</b>          | 1.4              | 5.1                     |
| Employment                           | 2,843.5       | <b>2,874.9</b> | 16.1              | <b>31.4</b>   | 57.4             | 151.5                   | <b>1.1</b>          | 2.0              | 5.6                     |
| Unemployment                         | 191.9         | <b>187.8</b>   | 8.9               | <b>-4.1</b>   | -15.5            | -4.0                    | <b>-2.1</b>         | -7.6             | -2.1                    |
| Participation rate                   | 35.3          | <b>35.5</b>    | 0.2               | <b>0.2</b>    | 0.1              | 0.5                     | ...                 | ...              | ...                     |
| Unemployment rate                    | 6.3           | <b>6.1</b>     | 0.3               | <b>-0.2</b>   | -0.6             | -0.5                    | ...                 | ...              | ...                     |
| Employment rate                      | 33.1          | <b>33.4</b>    | 0.2               | <b>0.3</b>    | 0.4              | 0.7                     | ...                 | ...              | ...                     |
| <b>55 years and over, men</b>        |               |                |                   |               |                  |                         |                     |                  |                         |
| Population                           | 4,046.9       | <b>4,057.4</b> | ...               | <b>10.5</b>   | 45.2             | 139.0                   | <b>0.3</b>          | 1.1              | 3.5                     |
| Labour force                         | 1,696.0       | <b>1,711.0</b> | 10.9              | <b>15.0</b>   | 35.1             | 92.3                    | <b>0.9</b>          | 2.1              | 5.7                     |
| Employment                           | 1,576.1       | <b>1,597.2</b> | 10.9              | <b>21.1</b>   | 48.8             | 95.7                    | <b>1.3</b>          | 3.2              | 6.4                     |
| Unemployment                         | 120.0         | <b>113.8</b>   | 6.7               | <b>-6.2</b>   | -13.7            | -3.4                    | <b>-5.2</b>         | -10.7            | -2.9                    |
| Participation rate                   | 41.9          | <b>42.2</b>    | 0.3               | <b>0.3</b>    | 0.4              | 0.9                     | ...                 | ...              | ...                     |
| Unemployment rate                    | 7.1           | <b>6.7</b>     | 0.4               | <b>-0.4</b>   | -0.9             | -0.5                    | ...                 | ...              | ...                     |
| Employment rate                      | 38.9          | <b>39.4</b>    | 0.3               | <b>0.5</b>    | 0.8              | 1.1                     | ...                 | ...              | ...                     |
| <b>55 years and over, women</b>      |               |                |                   |               |                  |                         |                     |                  |                         |
| Population                           | 4,549.3       | <b>4,560.1</b> | ...               | <b>10.8</b>   | 46.7             | 142.8                   | <b>0.2</b>          | 1.0              | 3.2                     |
| Labour force                         | 1,339.3       | <b>1,351.7</b> | 11.1              | <b>12.4</b>   | 6.8              | 55.1                    | <b>0.9</b>          | 0.5              | 4.2                     |
| Employment                           | 1,267.4       | <b>1,277.7</b> | 10.9              | <b>10.3</b>   | 8.6              | 55.7                    | <b>0.8</b>          | 0.7              | 4.6                     |
| Unemployment                         | 71.9          | <b>74.0</b>    | 5.7               | <b>2.1</b>    | -1.9             | -0.6                    | <b>2.9</b>          | -2.5             | -0.8                    |
| Participation rate                   | 29.4          | <b>29.6</b>    | 0.2               | <b>0.2</b>    | -0.2             | 0.2                     | ...                 | ...              | ...                     |
| Unemployment rate                    | 5.4           | <b>5.5</b>     | 0.4               | <b>0.1</b>    | -0.1             | -0.3                    | ...                 | ...              | ...                     |
| Employment rate                      | 27.9          | <b>28.0</b>    | 0.2               | <b>0.1</b>    | -0.1             | 0.3                     | ...                 | ...              | ...                     |

1. Average standard error of change in two consecutive months (see "Sampling Errors" in Data Quality for further explanations).

Note(s): Related CANSIM table 282-0087.

**Table 2**  
**Employment by class of worker and industry, Canada, seasonally adjusted**

|   | March<br>2010 | April<br>2010   | S.E. <sup>1</sup> | Change from   |                  |                         | Percent change from |                  |                         |
|---|---------------|-----------------|-------------------|---------------|------------------|-------------------------|---------------------|------------------|-------------------------|
|   |               |                 |                   | last<br>month | last<br>December | twelve<br>months<br>ago | last<br>month       | last<br>December | twelve<br>months<br>ago |
| in thousands                                    |               |                 |                   |               |                  |                         |                     |                  |                         |
| <b>Class of worker</b>                          |               |                 |                   |               |                  |                         |                     |                  |                         |
| Employees                                       | 14,268.1      | <b>14,374.8</b> | 33.7              | <b>106.7</b>  | 233.7            | 210.2                   | <b>0.7</b>          | 1.7              | 1.5                     |
| Self-employed <sup>2</sup>                      | 2,695.1       | <b>2,697.1</b>  | 23.6              | <b>2.0</b>    | -43.2            | 13.6                    | <b>0.1</b>          | -1.6             | 0.5                     |
| <b>Public/private sector employees</b>          |               |                 |                   |               |                  |                         |                     |                  |                         |
| Public sector employees                         | 3,475.5       | <b>3,473.7</b>  | 22.2              | <b>-1.8</b>   | 36.6             | 81.2                    | <b>-0.1</b>         | 1.1              | 2.4                     |
| Private sector employees                        | 10,792.6      | <b>10,901.1</b> | 34.6              | <b>108.5</b>  | 197.1            | 129.0                   | <b>1.0</b>          | 1.8              | 1.2                     |
| <b>Industry</b>                                 | 16,963.2      | <b>17,071.9</b> | 28.2              | <b>108.7</b>  | 190.5            | 223.8                   | <b>0.6</b>          | 1.1              | 1.3                     |
| <b>Goods-producing sector</b>                   | 3,751.1       | <b>3,753.2</b>  | 24.3              | <b>2.1</b>    | 36.6             | -15.1                   | <b>0.1</b>          | 1.0              | -0.4                    |
| Agriculture                                     | 306.3         | <b>296.7</b>    | 7.0               | <b>-9.6</b>   | -18.6            | -31.7                   | <b>-3.1</b>         | -5.9             | -9.7                    |
| Forestry, fishing, mining, oil and gas          | 335.2         | <b>337.9</b>    | 6.6               | <b>2.7</b>    | 32.2             | 21.2                    | <b>0.8</b>          | 10.5             | 6.7                     |
| Utilities                                       | 146.0         | <b>151.2</b>    | 4.7               | <b>5.2</b>    | 4.7              | 2.4                     | <b>3.6</b>          | 3.2              | 1.6                     |
| Construction                                    | 1,195.9       | <b>1,220.3</b>  | 15.2              | <b>24.4</b>   | 33.9             | 83.4                    | <b>2.0</b>          | 2.9              | 7.3                     |
| Manufacturing                                   | 1,767.7       | <b>1,747.1</b>  | 17.9              | <b>-20.6</b>  | -15.5            | -90.3                   | <b>-1.2</b>         | -0.9             | -4.9                    |
| <b>Services-producing sector</b>                | 13,212.1      | <b>13,318.7</b> | 32.0              | <b>106.6</b>  | 153.9            | 238.9                   | <b>0.8</b>          | 1.2              | 1.8                     |
| Trade   | 2,657.6       | <b>2,689.2</b>  | 21.2              | <b>31.6</b>   | 35.2             | 68.1                    | <b>1.2</b>          | 1.3              | 2.6                     |
| Transportation and warehousing                  | 782.4         | <b>777.5</b>    | 12.3              | <b>-4.9</b>   | -11.9            | -59.9                   | <b>-0.6</b>         | -1.5             | -7.2                    |
| Finance, insurance, real estate and leasing     | 1,098.1       | <b>1,108.6</b>  | 14.7              | <b>10.5</b>   | -4.1             | 34.3                    | <b>1.0</b>          | -0.4             | 3.2                     |
| Professional, scientific and technical services | 1,258.7       | <b>1,268.6</b>  | 15.7              | <b>9.9</b>    | 26.7             | 79.9                    | <b>0.8</b>          | 2.1              | 6.7                     |
| Business, building and other support services   | 642.6         | <b>673.9</b>    | 12.8              | <b>31.3</b>   | 57.8             | -11.8                   | <b>4.9</b>          | 9.4              | -1.7                    |
| Educational services                            | 1,236.0       | <b>1,229.9</b>  | 14.5              | <b>-6.1</b>   | 1.2              | 52.4                    | <b>-0.5</b>         | 0.1              | 4.5                     |
| Health care and social assistance               | 2,010.9       | <b>2,011.6</b>  | 16.2              | <b>0.7</b>    | 17.6             | 61.0                    | <b>0.0</b>          | 0.9              | 3.1                     |
| Information, culture and recreation             | 765.5         | <b>785.0</b>    | 13.0              | <b>19.5</b>   | 9.7              | 16.8                    | <b>2.5</b>          | 1.3              | 2.2                     |
| Accommodation and food services                 | 1,092.4       | <b>1,078.8</b>  | 15.1              | <b>-13.6</b>  | 23.7             | 10.1                    | <b>-1.2</b>         | 2.2              | 0.9                     |
| Other services                                  | 731.0         | <b>760.0</b>    | 12.6              | <b>29.0</b>   | -24.3            | -36.6                   | <b>4.0</b>          | -3.1             | -4.6                    |
| Public administration                           | 936.9         | <b>935.6</b>    | 11.5              | <b>-1.3</b>   | 22.2             | 24.7                    | <b>-0.1</b>         | 2.4              | 2.7                     |

1. Average standard error of change in two consecutive months (see "Sampling Errors" in Data Quality for further explanations).

2. Includes both incorporated and unincorporated working owners, self-employed persons who do not have a business and persons working in a family business without pay.

**Note(s):** Related CANSIM Tables 282-0088, 282-0089.

**Table 3**  
**Labour force characteristics by province, seasonally adjusted**

|                                  | March<br>2010 | April<br>2010  | S.E. <sup>1</sup> | Change from   |                  |                         | Percent change from |                  |                         |
|----------------------------------|---------------|----------------|-------------------|---------------|------------------|-------------------------|---------------------|------------------|-------------------------|
|                                  |               |                |                   | last<br>month | last<br>December | twelve<br>months<br>ago | last<br>month       | last<br>December | twelve<br>months<br>ago |
| in thousands (except rates)      |               |                |                   |               |                  |                         |                     |                  |                         |
| <b>Newfoundland and Labrador</b> |               |                |                   |               |                  |                         |                     |                  |                         |
| Population                       | 431.2         | <b>431.5</b>   | ...               | <b>0.3</b>    | 1.0              | 3.4                     | <b>0.1</b>          | 0.2              | 0.8                     |
| Labour force                     | 258.7         | <b>258.1</b>   | 2.1               | <b>-0.6</b>   | 2.1              | 6.2                     | <b>-0.2</b>         | 0.8              | 2.5                     |
| Employment                       | 218.7         | <b>219.3</b>   | 2.2               | <b>0.6</b>    | 2.1              | 5.5                     | <b>0.3</b>          | 1.0              | 2.6                     |
| Employment full-time             | 187.0         | <b>187.3</b>   | 2.5               | <b>0.3</b>    | 0.4              | 3.0                     | <b>0.2</b>          | 0.2              | 1.6                     |
| Employment part-time             | 31.7          | <b>32.0</b>    | 1.8               | <b>0.3</b>    | 1.7              | 2.5                     | <b>0.9</b>          | 5.6              | 8.5                     |
| Unemployment                     | 40.0          | <b>38.8</b>    | 2.1               | <b>-1.2</b>   | 0.0              | 0.7                     | <b>-3.0</b>         | 0.0              | 1.8                     |
| Participation rate               | 60.0          | <b>59.8</b>    | 0.5               | <b>-0.2</b>   | 0.3              | 1.0                     | ...                 | ...              | ...                     |
| Unemployment rate                | 15.5          | <b>15.0</b>    | 0.8               | <b>-0.5</b>   | -0.2             | -0.1                    | ...                 | ...              | ...                     |
| Employment rate                  | 50.7          | <b>50.8</b>    | 0.5               | <b>0.1</b>    | 0.3              | 0.9                     | ...                 | ...              | ...                     |
| <b>Prince Edward Island</b>      |               |                |                   |               |                  |                         |                     |                  |                         |
| Population                       | 116.8         | <b>116.8</b>   | ...               | <b>0.0</b>    | 0.4              | 1.3                     | <b>0.0</b>          | 0.3              | 1.1                     |
| Labour force                     | 80.6          | <b>80.2</b>    | 0.6               | <b>-0.4</b>   | 0.4              | 1.6                     | <b>-0.5</b>         | 0.5              | 2.0                     |
| Employment                       | 72.0          | <b>72.6</b>    | 0.7               | <b>0.6</b>    | 1.4              | 3.8                     | <b>0.8</b>          | 2.0              | 5.5                     |
| Employment full-time             | 59.2          | <b>60.2</b>    | 0.8               | <b>1.0</b>    | 2.0              | 2.5                     | <b>1.7</b>          | 3.4              | 4.3                     |
| Employment part-time             | 12.8          | <b>12.3</b>    | 0.7               | <b>-0.5</b>   | -0.7             | 1.3                     | <b>-3.9</b>         | -5.4             | 11.8                    |
| Unemployment                     | 8.7           | <b>7.6</b>     | 0.7               | <b>-1.1</b>   | -1.0             | -2.3                    | <b>-12.6</b>        | -11.6            | -23.2                   |
| Participation rate               | 69.0          | <b>68.7</b>    | 0.6               | <b>-0.3</b>   | 0.1              | 0.6                     | ...                 | ...              | ...                     |
| Unemployment rate                | 10.8          | <b>9.5</b>     | 0.8               | <b>-1.3</b>   | -1.3             | -3.1                    | ...                 | ...              | ...                     |
| Employment rate                  | 61.6          | <b>62.2</b>    | 0.6               | <b>0.6</b>    | 1.0              | 2.6                     | ...                 | ...              | ...                     |
| <b>Nova Scotia</b>               |               |                |                   |               |                  |                         |                     |                  |                         |
| Population                       | 775.1         | <b>775.3</b>   | ...               | <b>0.2</b>    | 0.8              | 3.4                     | <b>0.0</b>          | 0.1              | 0.4                     |
| Labour force                     | 494.9         | <b>496.6</b>   | 2.7               | <b>1.7</b>    | -3.3             | 1.5                     | <b>0.3</b>          | -0.7             | 0.3                     |
| Employment                       | 452.7         | <b>453.8</b>   | 2.9               | <b>1.1</b>    | 1.8              | 4.4                     | <b>0.2</b>          | 0.4              | 1.0                     |
| Employment full-time             | 371.3         | <b>368.5</b>   | 3.6               | <b>-2.8</b>   | -0.3             | 1.0                     | <b>-0.8</b>         | -0.1             | 0.3                     |
| Employment part-time             | 81.4          | <b>85.3</b>    | 3.1               | <b>3.9</b>    | 2.0              | 3.4                     | <b>4.8</b>          | 2.4              | 4.2                     |
| Unemployment                     | 42.2          | <b>42.8</b>    | 2.6               | <b>0.6</b>    | -5.0             | -2.9                    | <b>1.4</b>          | -10.5            | -6.3                    |
| Participation rate               | 63.8          | <b>64.1</b>    | 0.4               | <b>0.3</b>    | -0.4             | 0.0                     | ...                 | ...              | ...                     |
| Unemployment rate                | 8.5           | <b>8.6</b>     | 0.5               | <b>0.1</b>    | -1.0             | -0.6                    | ...                 | ...              | ...                     |
| Employment rate                  | 58.4          | <b>58.5</b>    | 0.4               | <b>0.1</b>    | 0.1              | 0.3                     | ...                 | ...              | ...                     |
| <b>New Brunswick</b>             |               |                |                   |               |                  |                         |                     |                  |                         |
| Population                       | 623.3         | <b>623.5</b>   | ...               | <b>0.2</b>    | 0.7              | 2.6                     | <b>0.0</b>          | 0.1              | 0.4                     |
| Labour force                     | 401.3         | <b>401.5</b>   | 2.4               | <b>0.2</b>    | 0.3              | 1.7                     | <b>0.0</b>          | 0.1              | 0.4                     |
| Employment                       | 366.5         | <b>367.3</b>   | 2.5               | <b>0.8</b>    | 1.9              | 2.6                     | <b>0.2</b>          | 0.5              | 0.7                     |
| Employment full-time             | 314.7         | <b>316.0</b>   | 2.9               | <b>1.3</b>    | 6.5              | 9.4                     | <b>0.4</b>          | 2.1              | 3.1                     |
| Employment part-time             | 51.8          | <b>51.3</b>    | 2.5               | <b>-0.5</b>   | -4.6             | -6.8                    | <b>-1.0</b>         | -8.2             | -11.7                   |
| Unemployment                     | 34.8          | <b>34.2</b>    | 2.2               | <b>-0.6</b>   | -1.6             | -1.0                    | <b>-1.7</b>         | -4.5             | -2.8                    |
| Participation rate               | 64.4          | <b>64.4</b>    | 0.4               | <b>0.0</b>    | 0.0              | 0.0                     | ...                 | ...              | ...                     |
| Unemployment rate                | 8.7           | <b>8.5</b>     | 0.5               | <b>-0.2</b>   | -0.4             | -0.3                    | ...                 | ...              | ...                     |
| Employment rate                  | 58.8          | <b>58.9</b>    | 0.4               | <b>0.1</b>    | 0.2              | 0.2                     | ...                 | ...              | ...                     |
| <b>Quebec</b>                    |               |                |                   |               |                  |                         |                     |                  |                         |
| Population                       | 6,490.6       | <b>6,496.8</b> | ...               | <b>6.2</b>    | 25.1             | 75.7                    | <b>0.1</b>          | 0.4              | 1.2                     |
| Labour force                     | 4,215.9       | <b>4,252.2</b> | 14.2              | <b>36.3</b>   | 40.0             | 39.1                    | <b>0.9</b>          | 0.9              | 0.9                     |
| Employment                       | 3,879.6       | <b>3,914.6</b> | 14.5              | <b>35.0</b>   | 56.2             | 60.2                    | <b>0.9</b>          | 1.5              | 1.6                     |
| Employment full-time             | 3,141.5       | <b>3,154.7</b> | 18.8              | <b>13.2</b>   | 16.8             | 29.3                    | <b>0.4</b>          | 0.5              | 0.9                     |
| Employment part-time             | 738.2         | <b>760.0</b>   | 16.7              | <b>21.8</b>   | 39.5             | 31.0                    | <b>3.0</b>          | 5.5              | 4.3                     |
| Unemployment                     | 336.3         | <b>337.6</b>   | 13.3              | <b>1.3</b>    | -16.2            | -21.1                   | <b>0.4</b>          | -4.6             | -5.9                    |
| Participation rate               | 65.0          | <b>65.5</b>    | 0.2               | <b>0.5</b>    | 0.4              | -0.1                    | ...                 | ...              | ...                     |
| Unemployment rate                | 8.0           | <b>7.9</b>     | 0.3               | <b>-0.1</b>   | -0.5             | -0.6                    | ...                 | ...              | ...                     |
| Employment rate                  | 59.8          | <b>60.3</b>    | 0.2               | <b>0.5</b>    | 0.7              | 0.3                     | ...                 | ...              | ...                     |

See notes at the end of the table.

Table 3 – continued

## Labour force characteristics by province, seasonally adjusted

|                             | March<br>2010 | April<br>2010   | S.E. <sup>1</sup> | Change from   |                  |                         | Percent change from |                  |                         |
|-----------------------------|---------------|-----------------|-------------------|---------------|------------------|-------------------------|---------------------|------------------|-------------------------|
|                             |               |                 |                   | last<br>month | last<br>December | twelve<br>months<br>ago | last<br>month       | last<br>December | twelve<br>months<br>ago |
| in thousands (except rates) |               |                 |                   |               |                  |                         |                     |                  |                         |
| <b>Ontario</b>              |               |                 |                   |               |                  |                         |                     |                  |                         |
| Population                  | 10,764.7      | <b>10,777.6</b> | ...               | <b>12.9</b>   | 50.0             | 152.2                   | <b>0.1</b>          | 0.5              | 1.4                     |
| Labour force                | 7,211.9       | <b>7,252.6</b>  | 19.5              | <b>40.7</b>   | 62.4             | 88.4                    | <b>0.6</b>          | 0.9              | 1.2                     |
| Employment                  | 6,575.1       | <b>6,615.6</b>  | 19.0              | <b>40.5</b>   | 88.2             | 81.8                    | <b>0.6</b>          | 1.4              | 1.3                     |
| Employment full-time        | 5,320.0       | <b>5,337.8</b>  | 24.6              | <b>17.8</b>   | 36.4             | 62.2                    | <b>0.3</b>          | 0.7              | 1.2                     |
| Employment part-time        | 1,255.1       | <b>1,277.8</b>  | 22.5              | <b>22.7</b>   | 51.9             | 19.6                    | <b>1.8</b>          | 4.2              | 1.6                     |
| Unemployment                | 636.7         | <b>636.9</b>    | 17.4              | <b>0.2</b>    | -25.9            | 6.6                     | <b>0.0</b>          | -3.9             | 1.0                     |
| Participation rate          | 67.0          | <b>67.3</b>     | 0.2               | <b>0.3</b>    | 0.3              | -0.1                    | ...                 | ...              | ...                     |
| Unemployment rate           | 8.8           | <b>8.8</b>      | 0.2               | <b>0.0</b>    | -0.4             | 0.0                     | ...                 | ...              | ...                     |
| Employment rate             | 61.1          | <b>61.4</b>     | 0.2               | <b>0.3</b>    | 0.6              | -0.1                    | ...                 | ...              | ...                     |
| <b>Manitoba</b>             |               |                 |                   |               |                  |                         |                     |                  |                         |
| Population                  | 931.7         | <b>933.0</b>    | ...               | <b>1.3</b>    | 4.4              | 13.7                    | <b>0.1</b>          | 0.5              | 1.5                     |
| Labour force                | 645.7         | <b>651.1</b>    | 2.6               | <b>5.4</b>    | 10.2             | 17.9                    | <b>0.8</b>          | 1.6              | 2.8                     |
| Employment                  | 612.2         | <b>619.0</b>    | 2.8               | <b>6.8</b>    | 15.0             | 15.1                    | <b>1.1</b>          | 2.5              | 2.5                     |
| Employment full-time        | 491.2         | <b>497.7</b>    | 3.7               | <b>6.5</b>    | 13.0             | 1.8                     | <b>1.3</b>          | 2.7              | 0.4                     |
| Employment part-time        | 121.0         | <b>121.2</b>    | 3.3               | <b>0.2</b>    | 2.0              | 13.2                    | <b>0.2</b>          | 1.7              | 12.2                    |
| Unemployment                | 33.5          | <b>32.2</b>     | 2.2               | <b>-1.3</b>   | -4.8             | 2.9                     | <b>-3.9</b>         | -13.0            | 9.9                     |
| Participation rate          | 69.3          | <b>69.8</b>     | 0.3               | <b>0.5</b>    | 0.8              | 0.9                     | ...                 | ...              | ...                     |
| Unemployment rate           | 5.2           | <b>4.9</b>      | 0.3               | <b>-0.3</b>   | -0.9             | 0.3                     | ...                 | ...              | ...                     |
| Employment rate             | 65.7          | <b>66.3</b>     | 0.3               | <b>0.6</b>    | 1.3              | 0.6                     | ...                 | ...              | ...                     |
| <b>Saskatchewan</b>         |               |                 |                   |               |                  |                         |                     |                  |                         |
| Population                  | 787.3         | <b>788.6</b>    | ...               | <b>1.3</b>    | 4.3              | 11.5                    | <b>0.2</b>          | 0.5              | 1.5                     |
| Labour force                | 555.4         | <b>556.8</b>    | 2.4               | <b>1.4</b>    | 8.3              | 9.8                     | <b>0.3</b>          | 1.5              | 1.8                     |
| Employment                  | 527.2         | <b>527.8</b>    | 2.5               | <b>0.6</b>    | 5.7              | 8.3                     | <b>0.1</b>          | 1.1              | 1.6                     |
| Employment full-time        | 431.8         | <b>432.5</b>    | 3.4               | <b>0.7</b>    | 6.9              | 12.3                    | <b>0.2</b>          | 1.6              | 2.9                     |
| Employment part-time        | 95.4          | <b>95.3</b>     | 3.2               | <b>-0.1</b>   | -1.2             | -4.0                    | <b>-0.1</b>         | -1.2             | -4.0                    |
| Unemployment                | 28.3          | <b>29.0</b>     | 1.9               | <b>0.7</b>    | 2.7              | 1.6                     | <b>2.5</b>          | 10.3             | 5.8                     |
| Participation rate          | 70.5          | <b>70.6</b>     | 0.3               | <b>0.1</b>    | 0.7              | 0.2                     | ...                 | ...              | ...                     |
| Unemployment rate           | 5.1           | <b>5.2</b>      | 0.3               | <b>0.1</b>    | 0.4              | 0.2                     | ...                 | ...              | ...                     |
| Employment rate             | 67.0          | <b>66.9</b>     | 0.3               | <b>-0.1</b>   | 0.3              | 0.0                     | ...                 | ...              | ...                     |
| <b>Alberta</b>              |               |                 |                   |               |                  |                         |                     |                  |                         |
| Population                  | 2,908.0       | <b>2,912.6</b>  | ...               | <b>4.6</b>    | 17.3             | 64.7                    | <b>0.2</b>          | 0.6              | 2.3                     |
| Labour force                | 2,128.5       | <b>2,137.8</b>  | 8.4               | <b>9.3</b>    | 1.9              | 17.3                    | <b>0.4</b>          | 0.1              | 0.8                     |
| Employment                  | 1,969.4       | <b>1,979.4</b>  | 8.8               | <b>10.0</b>   | -15.9            | -6.9                    | <b>0.5</b>          | -0.8             | -0.3                    |
| Employment full-time        | 1,619.3       | <b>1,627.9</b>  | 11.7              | <b>8.6</b>    | -3.9             | 1.3                     | <b>0.5</b>          | -0.2             | 0.1                     |
| Employment part-time        | 350.1         | <b>351.4</b>    | 10.9              | <b>1.3</b>    | -12.1            | -8.2                    | <b>0.4</b>          | -3.3             | -2.3                    |
| Unemployment                | 159.2         | <b>158.5</b>    | 7.2               | <b>-0.7</b>   | 17.9             | 24.2                    | <b>-0.4</b>         | 12.7             | 18.0                    |
| Participation rate          | 73.2          | <b>73.4</b>     | 0.3               | <b>0.2</b>    | -0.4             | -1.1                    | ...                 | ...              | ...                     |
| Unemployment rate           | 7.5           | <b>7.4</b>      | 0.3               | <b>-0.1</b>   | 0.8              | 1.1                     | ...                 | ...              | ...                     |
| Employment rate             | 67.7          | <b>68.0</b>     | 0.3               | <b>0.3</b>    | -0.9             | -1.7                    | ...                 | ...              | ...                     |
| <b>British Columbia</b>     |               |                 |                   |               |                  |                         |                     |                  |                         |
| Population                  | 3,756.6       | <b>3,762.6</b>  | ...               | <b>6.0</b>    | 23.7             | 72.2                    | <b>0.2</b>          | 0.6              | 2.0                     |
| Labour force                | 2,485.3       | <b>2,483.3</b>  | 10.6              | <b>-2.0</b>   | 10.6             | 44.4                    | <b>-0.1</b>         | 0.4              | 1.8                     |
| Employment                  | 2,289.9       | <b>2,302.6</b>  | 10.5              | <b>12.7</b>   | 34.1             | 49.0                    | <b>0.6</b>          | 1.5              | 2.2                     |
| Employment full-time        | 1,788.6       | <b>1,785.8</b>  | 14.3              | <b>-2.8</b>   | 13.4             | 22.9                    | <b>-0.2</b>         | 0.8              | 1.3                     |
| Employment part-time        | 501.3         | <b>516.8</b>    | 13.3              | <b>15.5</b>   | 20.7             | 26.2                    | <b>3.1</b>          | 4.2              | 5.3                     |
| Unemployment                | 195.4         | <b>180.7</b>    | 8.5               | <b>-14.7</b>  | -23.5            | -4.6                    | <b>-7.5</b>         | -11.5            | -2.5                    |
| Participation rate          | 66.2          | <b>66.0</b>     | 0.3               | <b>-0.2</b>   | -0.1             | -0.1                    | ...                 | ...              | ...                     |
| Unemployment rate           | 7.9           | <b>7.3</b>      | 0.3               | <b>-0.6</b>   | -1.0             | -0.3                    | ...                 | ...              | ...                     |
| Employment rate             | 61.0          | <b>61.2</b>     | 0.3               | <b>0.2</b>    | 0.5              | 0.1                     | ...                 | ...              | ...                     |

1. Average standard error of change in two consecutive months (see "Sampling Errors" in Data Quality for further explanations).

Note(s): Related CANSIM Table 282-0087.

**Table 4-1**  
**Selected labour force characteristics (seasonally adjusted) — Newfoundland and Labrador**

|   | March<br>2010 | April<br>2010 | S.E. <sup>1</sup> | Change from   |                  |                         | Percent change from |                  |                         |
|---|---------------|---------------|-------------------|---------------|------------------|-------------------------|---------------------|------------------|-------------------------|
|   |               |               |                   | last<br>month | last<br>December | twelve<br>months<br>ago | last<br>month       | last<br>December | twelve<br>months<br>ago |
| in thousands (except rates)                     |               |               |                   |               |                  |                         |                     |                  |                         |
| <b>Both sexes, 15 years and over</b>            |               |               |                   |               |                  |                         |                     |                  |                         |
| Population                                      | 431.2         | <b>431.5</b>  | ...               | <b>0.3</b>    | 1.0              | 3.4                     | <b>0.1</b>          | 0.2              | 0.8                     |
| Labour force                                    | 258.7         | <b>258.1</b>  | 2.1               | <b>-0.6</b>   | 2.1              | 6.2                     | <b>-0.2</b>         | 0.8              | 2.5                     |
| Employment                                      | 218.7         | <b>219.3</b>  | 2.2               | <b>0.6</b>    | 2.1              | 5.5                     | <b>0.3</b>          | 1.0              | 2.6                     |
| Employment full-time                            | 187.0         | <b>187.3</b>  | 2.5               | <b>0.3</b>    | 0.4              | 3.0                     | <b>0.2</b>          | 0.2              | 1.6                     |
| Unemployment                                    | 40.0          | <b>38.8</b>   | 2.1               | <b>-1.2</b>   | 0.0              | 0.7                     | <b>-3.0</b>         | 0.0              | 1.8                     |
| Participation rate                              | 60.0          | <b>59.8</b>   | 0.5               | <b>-0.2</b>   | 0.3              | 1.0                     | ...                 | ...              | ...                     |
| Unemployment rate                               | 15.5          | <b>15.0</b>   | 0.8               | <b>-0.5</b>   | -0.2             | -0.1                    | ...                 | ...              | ...                     |
| Employment rate                                 | 50.7          | <b>50.8</b>   | 0.5               | <b>0.1</b>    | 0.3              | 0.9                     | ...                 | ...              | ...                     |
| Part-time rate                                  | 14.5          | <b>14.6</b>   | 0.8               | <b>0.1</b>    | 0.6              | 0.8                     | ...                 | ...              | ...                     |
| <b>Both sexes, 15 to 24 years</b>               |               |               |                   |               |                  |                         |                     |                  |                         |
| Population                                      | 60.8          | <b>60.8</b>   | ...               | <b>0.0</b>    | 0.0              | -0.6                    | <b>0.0</b>          | 0.0              | -1.0                    |
| Labour force                                    | 35.1          | <b>34.5</b>   | 1.0               | <b>-0.6</b>   | 1.0              | -0.4                    | <b>-1.7</b>         | 3.0              | -1.1                    |
| Employment                                      | 26.0          | <b>26.8</b>   | 1.0               | <b>0.8</b>    | 0.6              | -0.7                    | <b>3.1</b>          | 2.3              | -2.5                    |
| Unemployment                                    | 9.2           | <b>7.7</b>    | 1.0               | <b>-1.5</b>   | 0.4              | 0.3                     | <b>-16.3</b>        | 5.5              | 4.1                     |
| Participation rate                              | 57.7          | <b>56.7</b>   | 1.7               | <b>-1.0</b>   | 1.6              | -0.1                    | ...                 | ...              | ...                     |
| Unemployment rate                               | 26.2          | <b>22.3</b>   | 2.5               | <b>-3.9</b>   | 0.5              | 1.1                     | ...                 | ...              | ...                     |
| Employment rate                                 | 42.8          | <b>44.1</b>   | 1.6               | <b>1.3</b>    | 1.0              | -0.7                    | ...                 | ...              | ...                     |
| Part-time rate                                  | 38.8          | <b>41.4</b>   | 3.5               | <b>2.6</b>    | 2.1              | 0.3                     | ...                 | ...              | ...                     |
| <b>Men, 25 years and over</b>                   |               |               |                   |               |                  |                         |                     |                  |                         |
| Population                                      | 178.5         | <b>178.6</b>  | ...               | <b>0.1</b>    | 0.5              | 1.7                     | <b>0.1</b>          | 0.3              | 1.0                     |
| Labour force                                    | 116.3         | <b>115.3</b>  | 1.2               | <b>-1.0</b>   | -0.8             | 2.6                     | <b>-0.9</b>         | -0.7             | 2.3                     |
| Employment                                      | 98.2          | <b>97.3</b>   | 1.4               | <b>-0.9</b>   | 0.5              | 2.6                     | <b>-0.9</b>         | 0.5              | 2.7                     |
| Unemployment                                    | 18.1          | <b>18.0</b>   | 1.4               | <b>-0.1</b>   | -1.4             | 0.0                     | <b>-0.6</b>         | -7.2             | 0.0                     |
| Participation rate                              | 65.2          | <b>64.6</b>   | 0.7               | <b>-0.6</b>   | -0.6             | 0.9                     | ...                 | ...              | ...                     |
| Unemployment rate                               | 15.6          | <b>15.6</b>   | 1.2               | <b>0.0</b>    | -1.1             | -0.4                    | ...                 | ...              | ...                     |
| Employment rate                                 | 55.0          | <b>54.5</b>   | 0.8               | <b>-0.5</b>   | 0.1              | 1.0                     | ...                 | ...              | ...                     |
| Part-time rate                                  | 5.7           | <b>5.3</b>    | 0.8               | <b>-0.4</b>   | 1.0              | 1.1                     | ...                 | ...              | ...                     |
| <b>Women, 25 years and over</b>                 |               |               |                   |               |                  |                         |                     |                  |                         |
| Population                                      | 191.9         | <b>192.1</b>  | ...               | <b>0.2</b>    | 0.6              | 2.3                     | <b>0.1</b>          | 0.3              | 1.2                     |
| Labour force                                    | 107.2         | <b>108.3</b>  | 1.1               | <b>1.1</b>    | 2.0              | 4.0                     | <b>1.0</b>          | 1.9              | 3.8                     |
| Employment                                      | 94.5          | <b>95.2</b>   | 1.1               | <b>0.7</b>    | 1.0              | 3.6                     | <b>0.7</b>          | 1.1              | 3.9                     |
| Unemployment                                    | 12.7          | <b>13.1</b>   | 1.1               | <b>0.4</b>    | 0.9              | 0.3                     | <b>3.1</b>          | 7.4              | 2.3                     |
| Participation rate                              | 55.9          | <b>56.4</b>   | 0.6               | <b>0.5</b>    | 0.9              | 1.4                     | ...                 | ...              | ...                     |
| Unemployment rate                               | 11.8          | <b>12.1</b>   | 1.0               | <b>0.3</b>    | 0.6              | -0.2                    | ...                 | ...              | ...                     |
| Employment rate                                 | 49.2          | <b>49.6</b>   | 0.6               | <b>0.4</b>    | 0.4              | 1.3                     | ...                 | ...              | ...                     |
| Part-time rate                                  | 16.8          | <b>16.5</b>   | 1.3               | <b>-0.3</b>   | -0.3             | 1.0                     | ...                 | ...              | ...                     |
| <b>Industry</b>                                 | <b>218.7</b>  | <b>219.3</b>  | <b>2.2</b>        | <b>0.6</b>    | <b>2.1</b>       | <b>5.5</b>              | <b>0.3</b>          | <b>1.0</b>       | <b>2.6</b>              |
| <b>Goods-producing sector</b>                   |               |               |                   |               |                  |                         |                     |                  |                         |
| Agriculture                                     | 44.4          | <b>44.1</b>   | 1.7               | <b>-0.3</b>   | -1.5             | -1.3                    | <b>-0.7</b>         | -3.3             | -2.9                    |
| Forestry, fishing, mining, oil and gas          | 0.9           | <b>1.3</b>    | 0.2               | <b>0.4</b>    | 0.6              | 0.5                     | <b>44.4</b>         | 85.7             | 62.5                    |
| Utilities                                       | 15.8          | <b>15.9</b>   | 1.0               | <b>0.1</b>    | 1.2              | 1.9                     | <b>0.6</b>          | 8.2              | 13.6                    |
| Construction                                    | 2.0           | <b>2.0</b>    | 0.3               | <b>0.0</b>    | 0.0              | -0.1                    | <b>0.0</b>          | 0.0              | -4.8                    |
| Manufacturing                                   | 14.8          | <b>15.4</b>   | 1.1               | <b>0.6</b>    | -0.9             | 0.4                     | <b>4.1</b>          | -5.5             | 2.7                     |
| Manufacturing                                   | 10.9          | <b>9.5</b>    | 1.0               | <b>-1.4</b>   | -2.4             | -4.1                    | <b>-12.8</b>        | -20.2            | -30.1                   |
| <b>Services-producing sector</b>                |               |               |                   |               |                  |                         |                     |                  |                         |
| Trade   | 174.3         | <b>175.3</b>  | 2.1               | <b>1.0</b>    | 3.8              | 6.9                     | <b>0.6</b>          | 2.2              | 4.1                     |
| Transportation and warehousing                  | 36.3          | <b>37.4</b>   | 1.2               | <b>1.1</b>    | 2.6              | 2.1                     | <b>3.0</b>          | 7.5              | 5.9                     |
| Finance, insurance, real estate and leasing     | 12.7          | <b>12.1</b>   | 0.8               | <b>-0.6</b>   | -0.4             | 0.1                     | <b>-4.7</b>         | -3.2             | 0.8                     |
| Professional, scientific and technical services | 7.9           | <b>7.9</b>    | 0.6               | <b>0.0</b>    | 0.8              | 1.6                     | <b>0.0</b>          | 11.3             | 25.4                    |
| Business, building and other support services   | 7.1           | <b>6.6</b>    | 0.6               | <b>-0.5</b>   | -1.6             | -1.5                    | <b>-7.0</b>         | -19.5            | -18.5                   |
| Educational services                            | 5.8           | <b>5.5</b>    | 0.7               | <b>-0.3</b>   | 0.5              | -1.4                    | <b>-5.2</b>         | 10.0             | -20.3                   |
| Health care and social assistance               | 17.6          | <b>17.8</b>   | 0.9               | <b>0.2</b>    | 0.1              | 1.7                     | <b>1.1</b>          | 0.6              | 10.6                    |
| Information, culture and recreation             | 36.3          | <b>37.1</b>   | 1.1               | <b>0.8</b>    | 1.4              | 3.9                     | <b>2.2</b>          | 3.9              | 11.7                    |
| Accommodation and food services                 | 7.5           | <b>7.0</b>    | 0.7               | <b>-0.5</b>   | -1.0             | -3.0                    | <b>-6.7</b>         | -12.5            | -30.0                   |
| Other services                                  | 14.5          | <b>15.9</b>   | 0.9               | <b>1.4</b>    | 1.7              | 3.9                     | <b>9.7</b>          | 12.0             | 32.5                    |
| Public administration                           | 10.7          | <b>10.0</b>   | 0.8               | <b>-0.7</b>   | -0.9             | -0.9                    | <b>-6.5</b>         | -8.3             | -8.3                    |
| Public administration                           | 17.8          | <b>17.9</b>   | 0.9               | <b>0.1</b>    | 0.4              | 0.3                     | <b>0.6</b>          | 2.3              | 1.7                     |

1. Average standard error of change in two consecutive months (see "Sampling Errors" in Data Quality for further explanations).

**Note(s):** Related CANSIM Tables 282-0087, 282-0088.

**Table 4-2**  
**Selected labour force characteristics (seasonally adjusted) — Prince Edward Island**

|   | March<br>2010 | April<br>2010 | S.E. <sup>1</sup> | Change from   |                  |                         | Percent change from |                  |                         |
|---|---------------|---------------|-------------------|---------------|------------------|-------------------------|---------------------|------------------|-------------------------|
|   |               |               |                   | last<br>month | last<br>December | twelve<br>months<br>ago | last<br>month       | last<br>December | twelve<br>months<br>ago |
| in thousands (except rates)                     |               |               |                   |               |                  |                         |                     |                  |                         |
| <b>Both sexes, 15 years and over</b>            |               |               |                   |               |                  |                         |                     |                  |                         |
| Population                                      | 116.8         | <b>116.8</b>  | ...               | <b>0.0</b>    | 0.4              | 1.3                     | <b>0.0</b>          | 0.3              | 1.1                     |
| Labour force                                    | 80.6          | <b>80.2</b>   | 0.6               | <b>-0.4</b>   | 0.4              | 1.6                     | <b>-0.5</b>         | 0.5              | 2.0                     |
| Employment                                      | 72.0          | <b>72.6</b>   | 0.7               | <b>0.6</b>    | 1.4              | 3.8                     | <b>0.8</b>          | 2.0              | 5.5                     |
| Employment full-time                            | 59.2          | <b>60.2</b>   | 0.8               | <b>1.0</b>    | 2.0              | 2.5                     | <b>1.7</b>          | 3.4              | 4.3                     |
| Unemployment                                    | 8.7           | <b>7.6</b>    | 0.7               | <b>-1.1</b>   | -1.0             | -2.3                    | <b>-12.6</b>        | -11.6            | -23.2                   |
| Participation rate                              | 69.0          | <b>68.7</b>   | 0.6               | <b>-0.3</b>   | 0.1              | 0.6                     | ...                 | ...              | ...                     |
| Unemployment rate                               | 10.8          | <b>9.5</b>    | 0.8               | <b>-1.3</b>   | -1.3             | -3.1                    | ...                 | ...              | ...                     |
| Employment rate                                 | 61.6          | <b>62.2</b>   | 0.6               | <b>0.6</b>    | 1.0              | 2.6                     | ...                 | ...              | ...                     |
| Part-time rate                                  | 17.8          | <b>16.9</b>   | 1.0               | <b>-0.8</b>   | -1.3             | 1.0                     | ...                 | ...              | ...                     |
| <b>Both sexes, 15 to 24 years</b>               |               |               |                   |               |                  |                         |                     |                  |                         |
| Population                                      | 19.8          | <b>19.7</b>   | ...               | <b>-0.1</b>   | -0.1             | -0.1                    | <b>-0.5</b>         | -0.5             | -0.5                    |
| Labour force                                    | 14.0          | <b>13.5</b>   | 0.4               | <b>-0.5</b>   | -0.2             | 0.1                     | <b>-3.6</b>         | -1.5             | 0.7                     |
| Employment                                      | 11.6          | <b>11.6</b>   | 0.4               | <b>0.0</b>    | 0.2              | 0.8                     | <b>0.0</b>          | 1.8              | 7.4                     |
| Unemployment                                    | 2.4           | <b>1.9</b>    | 0.4               | <b>-0.5</b>   | -0.4             | -0.7                    | <b>-20.8</b>        | -17.4            | -26.9                   |
| Participation rate                              | 70.7          | <b>68.5</b>   | 1.9               | <b>-2.2</b>   | -0.7             | 0.8                     | ...                 | ...              | ...                     |
| Unemployment rate                               | 17.1          | <b>14.1</b>   | 2.4               | <b>-3.0</b>   | -2.7             | -5.3                    | ...                 | ...              | ...                     |
| Employment rate                                 | 58.6          | <b>58.9</b>   | 1.9               | <b>0.3</b>    | 1.3              | 4.4                     | ...                 | ...              | ...                     |
| Part-time rate                                  | 41.4          | <b>34.5</b>   | 3.2               | <b>-6.9</b>   | -5.0             | -3.5                    | ...                 | ...              | ...                     |
| <b>Men, 25 years and over</b>                   |               |               |                   |               |                  |                         |                     |                  |                         |
| Population                                      | 46.6          | <b>46.6</b>   | ...               | <b>0.0</b>    | 0.2              | 0.5                     | <b>0.0</b>          | 0.4              | 1.1                     |
| Labour force                                    | 34.0          | <b>34.2</b>   | 0.4               | <b>0.2</b>    | -0.1             | 1.0                     | <b>0.6</b>          | -0.3             | 3.0                     |
| Employment                                      | 30.4          | <b>31.0</b>   | 0.4               | <b>0.6</b>    | 0.6              | 2.1                     | <b>2.0</b>          | 2.0              | 7.3                     |
| Unemployment                                    | 3.7           | <b>3.2</b>    | 0.4               | <b>-0.5</b>   | -0.6             | -1.1                    | <b>-13.5</b>        | -15.8            | -25.6                   |
| Participation rate                              | 73.0          | <b>73.4</b>   | 0.8               | <b>0.4</b>    | -0.5             | 1.4                     | ...                 | ...              | ...                     |
| Unemployment rate                               | 10.9          | <b>9.4</b>    | 1.2               | <b>-1.5</b>   | -1.7             | -3.6                    | ...                 | ...              | ...                     |
| Employment rate                                 | 65.2          | <b>66.5</b>   | 0.9               | <b>1.3</b>    | 1.0              | 3.8                     | ...                 | ...              | ...                     |
| Part-time rate                                  | 6.9           | <b>7.7</b>    | 1.0               | <b>0.8</b>    | 0.5              | 1.2                     | ...                 | ...              | ...                     |
| <b>Women, 25 years and over</b>                 |               |               |                   |               |                  |                         |                     |                  |                         |
| Population                                      | 50.4          | <b>50.4</b>   | ...               | <b>0.0</b>    | 0.1              | 0.7                     | <b>0.0</b>          | 0.2              | 1.4                     |
| Labour force                                    | 32.6          | <b>32.5</b>   | 0.3               | <b>-0.1</b>   | 0.7              | 0.5                     | <b>-0.3</b>         | 2.2              | 1.6                     |
| Employment                                      | 30.1          | <b>29.9</b>   | 0.4               | <b>-0.2</b>   | 0.5              | 0.8                     | <b>-0.7</b>         | 1.7              | 2.7                     |
| Unemployment                                    | 2.6           | <b>2.6</b>    | 0.4               | <b>0.0</b>    | 0.2              | -0.3                    | <b>0.0</b>          | 8.3              | -10.3                   |
| Participation rate                              | 64.7          | <b>64.5</b>   | 0.7               | <b>-0.2</b>   | 1.3              | 0.1                     | ...                 | ...              | ...                     |
| Unemployment rate                               | 8.0           | <b>8.0</b>    | 1.1               | <b>0.0</b>    | 0.5              | -1.1                    | ...                 | ...              | ...                     |
| Employment rate                                 | 59.7          | <b>59.3</b>   | 0.8               | <b>-0.4</b>   | 0.9              | 0.7                     | ...                 | ...              | ...                     |
| Part-time rate                                  | 19.6          | <b>19.4</b>   | 1.5               | <b>-0.2</b>   | -2.0             | 2.2                     | ...                 | ...              | ...                     |
| <b>Industry</b>                                 |               |               |                   |               |                  |                         |                     |                  |                         |
| Industry  | 72.0          | <b>72.6</b>   | 0.7               | <b>0.6</b>    | 1.4              | 3.8                     | <b>0.8</b>          | 2.0              | 5.5                     |
| <b>Goods-producing sector</b>                   |               |               |                   |               |                  |                         |                     |                  |                         |
| Goods-producing sector                          | 16.8          | <b>17.2</b>   | 0.6               | <b>0.4</b>    | -0.9             | -0.6                    | <b>2.4</b>          | -5.0             | -3.4                    |
| Agriculture                                     | 3.5           | <b>3.5</b>    | 0.3               | <b>0.0</b>    | -0.5             | 0.0                     | <b>0.0</b>          | -12.5            | 0.0                     |
| Forestry, fishing, mining, oil and gas          | 2.7           | <b>2.8</b>    | 0.3               | <b>0.1</b>    | 0.3              | -0.2                    | <b>3.7</b>          | 12.0             | -6.7                    |
| Utilities                                       | 0.3           | <b>0.3</b>    | 0.1               | <b>0.0</b>    | -0.2             | 0.0                     | <b>0.0</b>          | -40.0            | 0.0                     |
| Construction                                    | 5.1           | <b>5.3</b>    | 0.3               | <b>0.2</b>    | -0.6             | 0.0                     | <b>3.9</b>          | -10.2            | 0.0                     |
| Manufacturing                                   | 5.2           | <b>5.3</b>    | 0.3               | <b>0.1</b>    | 0.1              | -0.3                    | <b>1.9</b>          | 1.9              | -5.4                    |
| <b>Services-producing sector</b>                |               |               |                   |               |                  |                         |                     |                  |                         |
| Services-producing sector                       | 55.2          | <b>55.3</b>   | 0.7               | <b>0.1</b>    | 2.3              | 4.3                     | <b>0.2</b>          | 4.3              | 8.4                     |
| Trade   | 11.2          | <b>11.4</b>   | 0.4               | <b>0.2</b>    | 0.2              | 2.3                     | <b>1.8</b>          | 1.8              | 25.3                    |
| Transportation and warehousing                  | 2.2           | <b>2.3</b>    | 0.2               | <b>0.1</b>    | 0.4              | 0.0                     | <b>4.5</b>          | 21.1             | 0.0                     |
| Finance, insurance, real estate and leasing     | 2.5           | <b>2.4</b>    | 0.2               | <b>-0.1</b>   | -0.2             | -0.1                    | <b>-4.0</b>         | -7.7             | -4.0                    |
| Professional, scientific and technical services | 2.5           | <b>2.7</b>    | 0.2               | <b>0.2</b>    | 0.6              | 0.6                     | <b>8.0</b>          | 28.6             | 28.6                    |
| Business, building and other support services   | 2.4           | <b>2.8</b>    | 0.3               | <b>0.4</b>    | -0.1             | 0.1                     | <b>16.7</b>         | -3.4             | 3.7                     |
| Educational services                            | 6.2           | <b>6.1</b>    | 0.3               | <b>-0.1</b>   | 0.5              | 0.9                     | <b>-1.6</b>         | 8.9              | 17.3                    |
| Health care and social assistance               | 8.8           | <b>8.6</b>    | 0.3               | <b>-0.2</b>   | 0.2              | 1.0                     | <b>-2.3</b>         | 2.4              | 13.2                    |
| Information, culture and recreation             | 2.3           | <b>2.4</b>    | 0.2               | <b>0.1</b>    | 0.0              | -0.2                    | <b>4.3</b>          | 0.0              | -7.7                    |
| Accommodation and food services                 | 5.6           | <b>5.4</b>    | 0.4               | <b>-0.2</b>   | 0.4              | -0.2                    | <b>-3.6</b>         | 8.0              | -3.6                    |
| Other services                                  | 3.7           | <b>3.3</b>    | 0.3               | <b>-0.4</b>   | 0.0              | 0.1                     | <b>-10.8</b>        | 0.0              | 3.1                     |
| Public administration                           | 7.9           | <b>7.9</b>    | 0.3               | <b>0.0</b>    | 0.3              | -0.2                    | <b>0.0</b>          | 3.9              | -2.5                    |

1. Average standard error of change in two consecutive months (see "Sampling Errors" in Data Quality for further explanations).

**Note(s):** Related CANSIM Tables 282-0087, 282-0088.

**Table 4-3**  
**Selected labour force characteristics (seasonally adjusted) — Nova Scotia**

|   | March<br>2010 | April<br>2010 | S.E. <sup>1</sup> | Change from   |                  |                         | Percent change from |                  |                         |
|---|---------------|---------------|-------------------|---------------|------------------|-------------------------|---------------------|------------------|-------------------------|
|   |               |               |                   | last<br>month | last<br>December | twelve<br>months<br>ago | last<br>month       | last<br>December | twelve<br>months<br>ago |
| in thousands (except rates)                     |               |               |                   |               |                  |                         |                     |                  |                         |
| <b>Both sexes, 15 years and over</b>            |               |               |                   |               |                  |                         |                     |                  |                         |
| Population                                      | 775.1         | <b>775.3</b>  | ...               | <b>0.2</b>    | 0.8              | 3.4                     | <b>0.0</b>          | 0.1              | 0.4                     |
| Labour force                                    | 494.9         | <b>496.6</b>  | 2.7               | <b>1.7</b>    | -3.3             | 1.5                     | <b>0.3</b>          | -0.7             | 0.3                     |
| Employment                                      | 452.7         | <b>453.8</b>  | 2.9               | <b>1.1</b>    | 1.8              | 4.4                     | <b>0.2</b>          | 0.4              | 1.0                     |
| Employment full-time                            | 371.3         | <b>368.5</b>  | 3.6               | <b>-2.8</b>   | -0.3             | 1.0                     | <b>-0.8</b>         | -0.1             | 0.3                     |
| Unemployment                                    | 42.2          | <b>42.8</b>   | 2.6               | <b>0.6</b>    | -5.0             | -2.9                    | <b>1.4</b>          | -10.5            | -6.3                    |
| Participation rate                              | 63.8          | <b>64.1</b>   | 0.4               | <b>0.3</b>    | -0.4             | 0.0                     | ...                 | ...              | ...                     |
| Unemployment rate                               | 8.5           | <b>8.6</b>    | 0.5               | <b>0.1</b>    | -1.0             | -0.6                    | ...                 | ...              | ...                     |
| Employment rate                                 | 58.4          | <b>58.5</b>   | 0.4               | <b>0.1</b>    | 0.1              | 0.3                     | ...                 | ...              | ...                     |
| Part-time rate                                  | 18.0          | <b>18.8</b>   | 0.7               | <b>0.8</b>    | 0.4              | 0.6                     | ...                 | ...              | ...                     |
| <b>Both sexes, 15 to 24 years</b>               |               |               |                   |               |                  |                         |                     |                  |                         |
| Population                                      | 119.5         | <b>119.4</b>  | ...               | <b>-0.1</b>   | -0.4             | -1.1                    | <b>-0.1</b>         | -0.3             | -0.9                    |
| Labour force                                    | 79.3          | <b>78.9</b>   | 1.6               | <b>-0.4</b>   | -3.1             | -2.7                    | <b>-0.5</b>         | -3.8             | -3.3                    |
| Employment                                      | 66.9          | <b>68.3</b>   | 1.6               | <b>1.4</b>    | 0.0              | 1.2                     | <b>2.1</b>          | 0.0              | 1.8                     |
| Unemployment                                    | 12.4          | <b>10.6</b>   | 1.5               | <b>-1.8</b>   | -3.0             | -3.8                    | <b>-14.5</b>        | -22.1            | -26.4                   |
| Participation rate                              | 66.4          | <b>66.1</b>   | 1.3               | <b>-0.3</b>   | -2.3             | -1.6                    | ...                 | ...              | ...                     |
| Unemployment rate                               | 15.6          | <b>13.4</b>   | 1.7               | <b>-2.2</b>   | -3.2             | -4.2                    | ...                 | ...              | ...                     |
| Employment rate                                 | 56.0          | <b>57.2</b>   | 1.3               | <b>1.2</b>    | 0.2              | 1.5                     | ...                 | ...              | ...                     |
| Part-time rate                                  | 43.9          | <b>44.5</b>   | 2.5               | <b>0.6</b>    | -1.5             | 1.0                     | ...                 | ...              | ...                     |
| <b>Men, 25 years and over</b>                   |               |               |                   |               |                  |                         |                     |                  |                         |
| Population                                      | 312.5         | <b>312.6</b>  | ...               | <b>0.1</b>    | 0.5              | 2.1                     | <b>0.0</b>          | 0.2              | 0.7                     |
| Labour force                                    | 212.6         | <b>214.3</b>  | 1.5               | <b>1.7</b>    | 0.3              | 3.3                     | <b>0.8</b>          | 0.1              | 1.6                     |
| Employment                                      | 197.1         | <b>197.3</b>  | 1.7               | <b>0.2</b>    | 2.5              | 5.4                     | <b>0.1</b>          | 1.3              | 2.8                     |
| Unemployment                                    | 15.6          | <b>17.0</b>   | 1.6               | <b>1.4</b>    | -2.2             | -2.1                    | <b>9.0</b>          | -11.5            | -11.0                   |
| Participation rate                              | 68.0          | <b>68.6</b>   | 0.5               | <b>0.6</b>    | 0.0              | 0.6                     | ...                 | ...              | ...                     |
| Unemployment rate                               | 7.3           | <b>7.9</b>    | 0.7               | <b>0.6</b>    | -1.1             | -1.2                    | ...                 | ...              | ...                     |
| Employment rate                                 | 63.1          | <b>63.1</b>   | 0.5               | <b>0.0</b>    | 0.7              | 1.3                     | ...                 | ...              | ...                     |
| Part-time rate                                  | 6.7           | <b>7.5</b>    | 0.7               | <b>0.7</b>    | 0.9              | -0.3                    | ...                 | ...              | ...                     |
| <b>Women, 25 years and over</b>                 |               |               |                   |               |                  |                         |                     |                  |                         |
| Population                                      | 343.1         | <b>343.3</b>  | ...               | <b>0.2</b>    | 0.6              | 2.4                     | <b>0.1</b>          | 0.2              | 0.7                     |
| Labour force                                    | 203.0         | <b>203.4</b>  | 1.5               | <b>0.4</b>    | -0.5             | 0.9                     | <b>0.2</b>          | -0.2             | 0.4                     |
| Employment                                      | 188.7         | <b>188.2</b>  | 1.5               | <b>-0.5</b>   | -0.7             | -2.2                    | <b>-0.3</b>         | -0.4             | -1.2                    |
| Unemployment                                    | 14.3          | <b>15.2</b>   | 1.3               | <b>0.9</b>    | 0.2              | 3.1                     | <b>6.3</b>          | 1.3              | 25.6                    |
| Participation rate                              | 59.2          | <b>59.2</b>   | 0.4               | <b>0.0</b>    | -0.3             | -0.2                    | ...                 | ...              | ...                     |
| Unemployment rate                               | 7.0           | <b>7.5</b>    | 0.6               | <b>0.5</b>    | 0.1              | 1.5                     | ...                 | ...              | ...                     |
| Employment rate                                 | 55.0          | <b>54.8</b>   | 0.4               | <b>-0.2</b>   | -0.3             | -1.1                    | ...                 | ...              | ...                     |
| Part-time rate                                  | 20.5          | <b>21.4</b>   | 1.1               | <b>0.9</b>    | 0.6              | 1.5                     | ...                 | ...              | ...                     |
| <b>Industry</b>                                 |               |               |                   |               |                  |                         |                     |                  |                         |
| <b>Goods-producing sector</b>                   | 452.7         | <b>453.8</b>  | 2.9               | <b>1.1</b>    | 1.8              | 4.4                     | <b>0.2</b>          | 0.4              | 1.0                     |
| Agriculture                                     | 90.2          | <b>87.7</b>   | 2.4               | <b>-2.5</b>   | 2.2              | 1.5                     | <b>-2.8</b>         | 2.6              | 1.7                     |
| Forestry, fishing, mining, oil and gas          | 7.0           | <b>5.8</b>    | 0.7               | <b>-1.2</b>   | 0.5              | -0.7                    | <b>-17.1</b>        | 9.4              | -10.8                   |
| Utilities                                       | 12.2          | <b>12.7</b>   | 1.1               | <b>0.5</b>    | 0.6              | 1.4                     | <b>4.1</b>          | 5.0              | 12.4                    |
| Construction                                    | 4.3           | <b>3.9</b>    | 0.4               | <b>-0.4</b>   | 0.0              | 1.3                     | <b>-9.3</b>         | 0.0              | 50.0                    |
| Manufacturing                                   | 32.7          | <b>32.0</b>   | 1.5               | <b>-0.7</b>   | -0.1             | 2.4                     | <b>-2.1</b>         | -0.3             | 8.1                     |
| <b>Services-producing sector</b>                | 362.4         | <b>366.0</b>  | 3.0               | <b>3.6</b>    | -0.5             | 2.8                     | <b>1.0</b>          | -0.1             | 0.8                     |
| Trade   | 73.9          | <b>74.2</b>   | 2.1               | <b>0.3</b>    | -1.4             | -1.3                    | <b>0.4</b>          | -1.9             | -1.7                    |
| Transportation and warehousing                  | 19.2          | <b>18.3</b>   | 1.1               | <b>-0.9</b>   | -0.9             | -3.1                    | <b>-4.7</b>         | -4.7             | -14.5                   |
| Finance, insurance, real estate and leasing     | 23.8          | <b>25.6</b>   | 1.0               | <b>1.8</b>    | 1.7              | 4.2                     | <b>7.6</b>          | 7.1              | 19.6                    |
| Professional, scientific and technical services | 23.9          | <b>24.7</b>   | 1.1               | <b>0.8</b>    | 1.6              | 0.9                     | <b>3.3</b>          | 6.9              | 3.8                     |
| Business, building and other support services   | 23.4          | <b>24.4</b>   | 1.3               | <b>1.0</b>    | 1.8              | 0.7                     | <b>4.3</b>          | 8.0              | 3.0                     |
| Educational services                            | 35.7          | <b>34.2</b>   | 1.4               | <b>-1.5</b>   | -3.0             | -3.5                    | <b>-4.2</b>         | -8.1             | -9.3                    |
| Health care and social assistance               | 67.6          | <b>68.3</b>   | 1.6               | <b>0.7</b>    | 0.7              | 8.9                     | <b>1.0</b>          | 1.0              | 15.0                    |
| Information, culture and recreation             | 19.1          | <b>19.2</b>   | 1.1               | <b>0.1</b>    | 1.4              | 0.9                     | <b>0.5</b>          | 7.9              | 4.9                     |
| Accommodation and food services                 | 28.1          | <b>29.2</b>   | 1.4               | <b>1.1</b>    | 0.8              | -2.3                    | <b>3.9</b>          | 2.8              | -7.3                    |
| Other services                                  | 17.4          | <b>17.8</b>   | 1.2               | <b>0.4</b>    | -2.7             | -0.6                    | <b>2.3</b>          | -13.2            | -3.3                    |
| Public administration                           | 30.3          | <b>30.2</b>   | 1.2               | <b>-0.1</b>   | -0.4             | -2.1                    | <b>-0.3</b>         | -1.3             | -6.5                    |

1. Average standard error of change in two consecutive months (see "Sampling Errors" in Data Quality for further explanations).

**Note(s):** Related CANSIM Tables 282-0087, 282-0088.



**Table 4-4**  
**Selected labour force characteristics (seasonally adjusted) — New Brunswick**

|   | March<br>2010 | April<br>2010 | S.E. <sup>1</sup> | Change from   |                  |                         | Percent change from |                  |                         |
|---|---------------|---------------|-------------------|---------------|------------------|-------------------------|---------------------|------------------|-------------------------|
|   |               |               |                   | last<br>month | last<br>December | twelve<br>months<br>ago | last<br>month       | last<br>December | twelve<br>months<br>ago |
| in thousands (except rates)                     |               |               |                   |               |                  |                         |                     |                  |                         |
| <b>Both sexes, 15 years and over</b>            |               |               |                   |               |                  |                         |                     |                  |                         |
| Population                                      | 623.3         | <b>623.5</b>  | ...               | <b>0.2</b>    | 0.7              | 2.6                     | <b>0.0</b>          | 0.1              | 0.4                     |
| Labour force                                    | 401.3         | <b>401.5</b>  | 2.4               | <b>0.2</b>    | 0.3              | 1.7                     | <b>0.0</b>          | 0.1              | 0.4                     |
| Employment                                      | 366.5         | <b>367.3</b>  | 2.5               | <b>0.8</b>    | 1.9              | 2.6                     | <b>0.2</b>          | 0.5              | 0.7                     |
| Employment full-time                            | 314.7         | <b>316.0</b>  | 2.9               | <b>1.3</b>    | 6.5              | 9.4                     | <b>0.4</b>          | 2.1              | 3.1                     |
| Unemployment                                    | 34.8          | <b>34.2</b>   | 2.2               | <b>-0.6</b>   | -1.6             | -1.0                    | <b>-1.7</b>         | -4.5             | -2.8                    |
| Participation rate                              | 64.4          | <b>64.4</b>   | 0.4               | <b>0.0</b>    | 0.0              | 0.0                     | ...                 | ...              | ...                     |
| Unemployment rate                               | 8.7           | <b>8.5</b>    | 0.5               | <b>-0.2</b>   | -0.4             | -0.3                    | ...                 | ...              | ...                     |
| Employment rate                                 | 58.8          | <b>58.9</b>   | 0.4               | <b>0.1</b>    | 0.2              | 0.2                     | ...                 | ...              | ...                     |
| Part-time rate                                  | 14.1          | <b>14.0</b>   | 0.6               | <b>-0.2</b>   | -1.3             | -2.0                    | ...                 | ...              | ...                     |
| <b>Both sexes, 15 to 24 years</b>               |               |               |                   |               |                  |                         |                     |                  |                         |
| Population                                      | 92.7          | <b>92.5</b>   | ...               | <b>-0.2</b>   | -0.5             | -1.6                    | <b>-0.2</b>         | -0.5             | -1.7                    |
| Labour force                                    | 60.4          | <b>60.0</b>   | 1.3               | <b>-0.4</b>   | -0.6             | -1.3                    | <b>-0.7</b>         | -1.0             | -2.1                    |
| Employment                                      | 50.8          | <b>51.1</b>   | 1.3               | <b>0.3</b>    | 0.9              | -1.9                    | <b>0.6</b>          | 1.8              | -3.6                    |
| Unemployment                                    | 9.6           | <b>8.9</b>    | 1.2               | <b>-0.7</b>   | -1.5             | 0.6                     | <b>-7.3</b>         | -14.4            | 7.2                     |
| Participation rate                              | 65.2          | <b>64.9</b>   | 1.4               | <b>-0.3</b>   | -0.3             | -0.2                    | ...                 | ...              | ...                     |
| Unemployment rate                               | 15.9          | <b>14.8</b>   | 1.7               | <b>-1.1</b>   | -2.4             | 1.3                     | ...                 | ...              | ...                     |
| Employment rate                                 | 54.8          | <b>55.2</b>   | 1.4               | <b>0.4</b>    | 1.2              | -1.1                    | ...                 | ...              | ...                     |
| Part-time rate                                  | 36.8          | <b>35.6</b>   | 2.3               | <b>-1.2</b>   | -5.8             | -2.9                    | ...                 | ...              | ...                     |
| <b>Men, 25 years and over</b>                   |               |               |                   |               |                  |                         |                     |                  |                         |
| Population                                      | 256.1         | <b>256.3</b>  | ...               | <b>0.2</b>    | 0.7              | 2.1                     | <b>0.1</b>          | 0.3              | 0.8                     |
| Labour force                                    | 176.4         | <b>177.2</b>  | 1.4               | <b>0.8</b>    | -0.7             | 1.9                     | <b>0.5</b>          | -0.4             | 1.1                     |
| Employment                                      | 161.4         | <b>162.4</b>  | 1.5               | <b>1.0</b>    | -0.2             | 2.8                     | <b>0.6</b>          | -0.1             | 1.8                     |
| Unemployment                                    | 15.0          | <b>14.8</b>   | 1.4               | <b>-0.2</b>   | -0.5             | -0.9                    | <b>-1.3</b>         | -3.3             | -5.7                    |
| Participation rate                              | 68.9          | <b>69.1</b>   | 0.5               | <b>0.2</b>    | 0.5              | 0.1                     | ...                 | ...              | ...                     |
| Unemployment rate                               | 8.5           | <b>8.4</b>    | 0.8               | <b>-0.1</b>   | -0.2             | -0.6                    | ...                 | ...              | ...                     |
| Employment rate                                 | 63.0          | <b>63.4</b>   | 0.6               | <b>0.4</b>    | -0.2             | 0.6                     | ...                 | ...              | ...                     |
| Part-time rate                                  | 5.8           | <b>6.0</b>    | 0.7               | <b>0.3</b>    | 0.7              | -0.4                    | ...                 | ...              | ...                     |
| <b>Women, 25 years and over</b>                 |               |               |                   |               |                  |                         |                     |                  |                         |
| Population                                      | 274.5         | <b>274.7</b>  | ...               | <b>0.2</b>    | 0.5              | 2.2                     | <b>0.1</b>          | 0.2              | 0.8                     |
| Labour force                                    | 164.6         | <b>164.3</b>  | 1.3               | <b>-0.3</b>   | 1.6              | 1.0                     | <b>-0.2</b>         | 1.0              | 0.6                     |
| Employment                                      | 154.3         | <b>153.8</b>  | 1.3               | <b>-0.5</b>   | 1.2              | 1.6                     | <b>-0.3</b>         | 0.8              | 1.1                     |
| Unemployment                                    | 10.2          | <b>10.5</b>   | 1.1               | <b>0.3</b>    | 0.4              | -0.6                    | <b>2.9</b>          | 4.0              | -5.4                    |
| Participation rate                              | 60.0          | <b>59.8</b>   | 0.5               | <b>-0.2</b>   | 0.5              | -0.1                    | ...                 | ...              | ...                     |
| Unemployment rate                               | 6.2           | <b>6.4</b>    | 0.7               | <b>0.2</b>    | 0.2              | -0.4                    | ...                 | ...              | ...                     |
| Employment rate                                 | 56.2          | <b>56.0</b>   | 0.5               | <b>-0.2</b>   | 0.3              | 0.1                     | ...                 | ...              | ...                     |
| Part-time rate                                  | 15.5          | <b>15.1</b>   | 1.0               | <b>-0.3</b>   | -2.3             | -2.9                    | ...                 | ...              | ...                     |
| <b>Industry</b>                                 |               |               |                   |               |                  |                         |                     |                  |                         |
| Goods-producing sector                          | 366.5         | <b>367.3</b>  | 2.5               | <b>0.8</b>    | 1.9              | 2.6                     | <b>0.2</b>          | 0.5              | 0.7                     |
| Agriculture                                     | 82.5          | <b>85.0</b>   | 2.1               | <b>2.5</b>    | 3.1              | 3.0                     | <b>3.0</b>          | 3.8              | 3.7                     |
| Forestry, fishing, mining, oil and gas          | 6.4           | <b>6.8</b>    | 0.6               | <b>0.4</b>    | 0.0              | -1.0                    | <b>6.2</b>          | 0.0              | -12.8                   |
| Utilities                                       | 9.7           | <b>11.5</b>   | 0.8               | <b>1.8</b>    | 0.8              | 0.9                     | <b>18.6</b>         | 7.5              | 8.5                     |
| Construction                                    | 4.3           | <b>4.1</b>    | 0.5               | <b>-0.2</b>   | -0.6             | 0.3                     | <b>-4.7</b>         | -12.8            | 7.9                     |
| Manufacturing                                   | 28.1          | <b>28.4</b>   | 1.3               | <b>0.3</b>    | 2.4              | 1.4                     | <b>1.1</b>          | 9.2              | 5.2                     |
| Services-producing sector                       | 34.1          | <b>34.1</b>   | 1.3               | <b>0.0</b>    | 0.4              | 1.3                     | <b>0.0</b>          | 1.2              | 4.0                     |
| Trade   | 284.0         | <b>282.3</b>  | 2.5               | <b>-1.7</b>   | -1.2             | -0.4                    | <b>-0.6</b>         | -0.4             | -0.1                    |
| Transportation and warehousing                  | 58.2          | <b>57.8</b>   | 1.6               | <b>-0.4</b>   | 2.8              | 3.4                     | <b>-0.7</b>         | 5.1              | 6.2                     |
| Finance, insurance, real estate and leasing     | 19.8          | <b>20.5</b>   | 0.9               | <b>0.7</b>    | 0.3              | 2.2                     | <b>3.5</b>          | 1.5              | 12.0                    |
| Professional, scientific and technical services | 15.5          | <b>15.7</b>   | 0.9               | <b>0.2</b>    | -0.3             | -0.1                    | <b>1.3</b>          | -1.9             | -0.6                    |
| Business, building and other support services   | 15.9          | <b>15.0</b>   | 0.9               | <b>-0.9</b>   | -0.6             | -2.9                    | <b>-5.7</b>         | -3.8             | -16.2                   |
| Educational services                            | 20.3          | <b>19.1</b>   | 1.1               | <b>-1.2</b>   | -0.1             | -2.5                    | <b>-5.9</b>         | -0.5             | -11.6                   |
| Health care and social assistance               | 28.7          | <b>27.1</b>   | 1.2               | <b>-1.6</b>   | -0.5             | -0.9                    | <b>-5.6</b>         | -1.8             | -3.2                    |
| Information, culture and recreation             | 49.7          | <b>49.8</b>   | 1.4               | <b>0.1</b>    | 0.7              | -0.2                    | <b>0.2</b>          | 1.4              | -0.4                    |
| Accommodation and food services                 | 13.6          | <b>13.3</b>   | 0.8               | <b>-0.3</b>   | 1.1              | 2.2                     | <b>-2.2</b>         | 9.0              | 19.8                    |
| Other services                                  | 20.3          | <b>21.0</b>   | 1.1               | <b>0.7</b>    | -3.9             | -1.5                    | <b>3.4</b>          | -15.7            | -6.7                    |
| Public administration                           | 17.5          | <b>17.7</b>   | 0.9               | <b>0.2</b>    | 0.6              | 3.1                     | <b>1.1</b>          | 3.5              | 21.2                    |
| Public administration                           | 24.5          | <b>25.1</b>   | 1.1               | <b>0.6</b>    | -1.6             | -3.5                    | <b>2.4</b>          | -6.0             | -12.2                   |

1. Average standard error of change in two consecutive months (see "Sampling Errors" in Data Quality for further explanations).

**Note(s):** Related CANSIM Tables 282-0087, 282-0088.

**Table 4-5**  
**Selected labour force characteristics (seasonally adjusted) — Quebec**

|   | March<br>2010 | April<br>2010  | S.E. <sup>1</sup> | Change from   |                  |                         | Percent change from |                  |                         |
|---|---------------|----------------|-------------------|---------------|------------------|-------------------------|---------------------|------------------|-------------------------|
|   |               |                |                   | last<br>month | last<br>December | twelve<br>months<br>ago | last<br>month       | last<br>December | twelve<br>months<br>ago |
| in thousands (except rates)                     |               |                |                   |               |                  |                         |                     |                  |                         |
| <b>Both sexes, 15 years and over</b>            |               |                |                   |               |                  |                         |                     |                  |                         |
| Population                                      | 6,490.6       | <b>6,496.8</b> | ...               | <b>6.2</b>    | 25.1             | 75.7                    | <b>0.1</b>          | 0.4              | 1.2                     |
| Labour force                                    | 4,215.9       | <b>4,252.2</b> | 14.2              | <b>36.3</b>   | 40.0             | 39.1                    | <b>0.9</b>          | 0.9              | 0.9                     |
| Employment                                      | 3,879.6       | <b>3,914.6</b> | 14.5              | <b>35.0</b>   | 56.2             | 60.2                    | <b>0.9</b>          | 1.5              | 1.6                     |
| Employment full-time                            | 3,141.5       | <b>3,154.7</b> | 18.8              | <b>13.2</b>   | 16.8             | 29.3                    | <b>0.4</b>          | 0.5              | 0.9                     |
| Unemployment                                    | 336.3         | <b>337.6</b>   | 13.3              | <b>1.3</b>    | -16.2            | -21.1                   | <b>0.4</b>          | -4.6             | -5.9                    |
| Participation rate                              | 65.0          | <b>65.5</b>    | 0.2               | <b>0.5</b>    | 0.4              | -0.1                    | ...                 | ...              | ...                     |
| Unemployment rate                               | 8.0           | <b>7.9</b>     | 0.3               | <b>-0.1</b>   | -0.5             | -0.6                    | ...                 | ...              | ...                     |
| Employment rate                                 | 59.8          | <b>60.3</b>    | 0.2               | <b>0.5</b>    | 0.7              | 0.3                     | ...                 | ...              | ...                     |
| Part-time rate                                  | 19.0          | <b>19.4</b>    | 0.4               | <b>0.4</b>    | 0.7              | 0.5                     | ...                 | ...              | ...                     |
| <b>Both sexes, 15 to 24 years</b>               |               |                |                   |               |                  |                         |                     |                  |                         |
| Population                                      | 965.5         | <b>965.9</b>   | ...               | <b>0.4</b>    | 1.5              | 3.8                     | <b>0.0</b>          | 0.2              | 0.4                     |
| Labour force                                    | 641.5         | <b>653.8</b>   | 8.3               | <b>12.3</b>   | 12.4             | 7.6                     | <b>1.9</b>          | 1.9              | 1.2                     |
| Employment                                      | 541.7         | <b>553.9</b>   | 8.1               | <b>12.2</b>   | 17.9             | 2.3                     | <b>2.3</b>          | 3.3              | 0.4                     |
| Unemployment                                    | 99.8          | <b>99.9</b>    | 7.5               | <b>0.1</b>    | -5.5             | 5.4                     | <b>0.1</b>          | -5.2             | 5.7                     |
| Participation rate                              | 66.4          | <b>67.7</b>    | 0.9               | <b>1.3</b>    | 1.2              | 0.5                     | ...                 | ...              | ...                     |
| Unemployment rate                               | 15.6          | <b>15.3</b>    | 1.1               | <b>-0.3</b>   | -1.1             | 0.7                     | ...                 | ...              | ...                     |
| Employment rate                                 | 56.1          | <b>57.3</b>    | 0.8               | <b>1.2</b>    | 1.7              | 0.0                     | ...                 | ...              | ...                     |
| Part-time rate                                  | 51.2          | <b>51.9</b>    | 1.5               | <b>0.8</b>    | 2.5              | 0.6                     | ...                 | ...              | ...                     |
| <b>Men, 25 years and over</b>                   |               |                |                   |               |                  |                         |                     |                  |                         |
| Population                                      | 2,702.6       | <b>2,705.6</b> | ...               | <b>3.0</b>    | 12.4             | 37.4                    | <b>0.1</b>          | 0.5              | 1.4                     |
| Labour force                                    | 1,888.0       | <b>1,906.0</b> | 7.9               | <b>18.0</b>   | 17.7             | 30.2                    | <b>1.0</b>          | 0.9              | 1.6                     |
| Employment                                      | 1,742.9       | <b>1,760.4</b> | 8.4               | <b>17.5</b>   | 24.7             | 38.9                    | <b>1.0</b>          | 1.4              | 2.3                     |
| Unemployment                                    | 145.1         | <b>145.6</b>   | 8.1               | <b>0.5</b>    | -7.0             | -8.6                    | <b>0.3</b>          | -4.6             | -5.6                    |
| Participation rate                              | 69.9          | <b>70.4</b>    | 0.3               | <b>0.5</b>    | 0.3              | 0.1                     | ...                 | ...              | ...                     |
| Unemployment rate                               | 7.7           | <b>7.6</b>     | 0.4               | <b>-0.1</b>   | -0.5             | -0.6                    | ...                 | ...              | ...                     |
| Employment rate                                 | 64.5          | <b>65.1</b>    | 0.3               | <b>0.6</b>    | 0.7              | 0.6                     | ...                 | ...              | ...                     |
| Part-time rate                                  | 7.7           | <b>8.4</b>     | 0.5               | <b>0.7</b>    | 0.2              | 1.2                     | ...                 | ...              | ...                     |
| <b>Women, 25 years and over</b>                 |               |                |                   |               |                  |                         |                     |                  |                         |
| Population                                      | 2,822.6       | <b>2,825.3</b> | ...               | <b>2.7</b>    | 11.2             | 34.5                    | <b>0.1</b>          | 0.4              | 1.2                     |
| Labour force                                    | 1,686.5       | <b>1,692.4</b> | 8.0               | <b>5.9</b>    | 9.9              | 1.3                     | <b>0.3</b>          | 0.6              | 0.1                     |
| Employment                                      | 1,595.1       | <b>1,600.4</b> | 8.0               | <b>5.3</b>    | 13.7             | 19.2                    | <b>0.3</b>          | 0.9              | 1.2                     |
| Unemployment                                    | 91.4          | <b>92.0</b>    | 6.7               | <b>0.6</b>    | -3.9             | -17.9                   | <b>0.7</b>          | -4.1             | -16.3                   |
| Participation rate                              | 59.7          | <b>59.9</b>    | 0.3               | <b>0.2</b>    | 0.1              | -0.7                    | ...                 | ...              | ...                     |
| Unemployment rate                               | 5.4           | <b>5.4</b>     | 0.4               | <b>0.0</b>    | -0.3             | -1.1                    | ...                 | ...              | ...                     |
| Employment rate                                 | 56.5          | <b>56.6</b>    | 0.3               | <b>0.1</b>    | 0.2              | -0.1                    | ...                 | ...              | ...                     |
| Part-time rate                                  | 20.5          | <b>20.2</b>    | 0.7               | <b>-0.2</b>   | 0.6              | -0.1                    | ...                 | ...              | ...                     |
| <b>Industry</b>                                 |               |                |                   |               |                  |                         |                     |                  |                         |
|   | 3,879.6       | <b>3,914.6</b> | 14.5              | <b>35.0</b>   | 56.2             | 60.2                    | <b>0.9</b>          | 1.5              | 1.6                     |
| <b>Goods-producing sector</b>                   |               |                |                   |               |                  |                         |                     |                  |                         |
| Agriculture                                     | 860.5         | <b>853.5</b>   | 11.7              | <b>-7.0</b>   | -15.2            | -3.0                    | <b>-0.8</b>         | -1.7             | -0.4                    |
| Forestry, fishing, mining, oil and gas          | 52.7          | <b>49.0</b>    | 3.2               | <b>-3.7</b>   | -6.3             | -8.1                    | <b>-7.0</b>         | -11.4            | -14.2                   |
| Utilities                                       | 30.4          | <b>33.1</b>    | 1.9               | <b>2.7</b>    | 2.0              | 4.8                     | <b>8.9</b>          | 6.4              | 17.0                    |
| Construction                                    | 34.0          | <b>38.3</b>    | 2.3               | <b>4.3</b>    | 5.0              | 3.5                     | <b>12.6</b>         | 15.0             | 10.1                    |
| Manufacturing                                   | 232.3         | <b>237.6</b>   | 6.8               | <b>5.3</b>    | 18.1             | 37.7                    | <b>2.3</b>          | 8.2              | 18.9                    |
|   | 511.1         | <b>495.6</b>   | 9.4               | <b>-15.5</b>  | -33.9            | -40.8                   | <b>-3.0</b>         | -6.4             | -7.6                    |
| <b>Services-producing sector</b>                |               |                |                   |               |                  |                         |                     |                  |                         |
|   | 3,019.1       | <b>3,061.2</b> | 16.0              | <b>42.1</b>   | 71.5             | 63.3                    | <b>1.4</b>          | 2.4              | 2.1                     |
| Trade   | 639.4         | <b>650.5</b>   | 10.3              | <b>11.1</b>   | 11.0             | 25.4                    | <b>1.7</b>          | 1.7              | 4.1                     |
| Transportation and warehousing                  | 155.3         | <b>151.0</b>   | 5.5               | <b>-4.3</b>   | -12.2            | -25.1                   | <b>-2.8</b>         | -7.5             | -14.3                   |
| Finance, insurance, real estate and leasing     | 232.9         | <b>241.2</b>   | 6.4               | <b>8.3</b>    | 9.5              | 22.2                    | <b>3.6</b>          | 4.1              | 10.1                    |
| Professional, scientific and technical services | 289.7         | <b>292.4</b>   | 7.6               | <b>2.7</b>    | 2.7              | 12.6                    | <b>0.9</b>          | 0.9              | 4.5                     |
| Business, building and other support services   | 136.7         | <b>137.1</b>   | 6.2               | <b>0.4</b>    | 8.2              | -13.3                   | <b>0.3</b>          | 6.4              | -8.8                    |
| Educational services                            | 261.3         | <b>259.1</b>   | 7.1               | <b>-2.2</b>   | -8.8             | 2.4                     | <b>-0.8</b>         | -3.3             | 0.9                     |
| Health care and social assistance               | 496.7         | <b>504.1</b>   | 8.6               | <b>7.4</b>    | 23.7             | 8.9                     | <b>1.5</b>          | 4.9              | 1.8                     |
| Information, culture and recreation             | 177.0         | <b>177.7</b>   | 6.3               | <b>0.7</b>    | 0.6              | 10.9                    | <b>0.4</b>          | 0.3              | 6.5                     |
| Accommodation and food services                 | 233.5         | <b>237.3</b>   | 7.7               | <b>3.8</b>    | 12.8             | 8.5                     | <b>1.6</b>          | 5.7              | 3.7                     |
| Other services                                  | 161.4         | <b>171.1</b>   | 5.9               | <b>9.7</b>    | 10.6             | -10.6                   | <b>6.0</b>          | 6.6              | -5.8                    |
| Public administration                           | 235.3         | <b>239.7</b>   | 5.9               | <b>4.4</b>    | 13.4             | 21.2                    | <b>1.9</b>          | 5.9              | 9.7                     |

1. Average standard error of change in two consecutive months (see "Sampling Errors" in Data Quality for further explanations).

**Note(s):** Related CANSIM Tables 282-0087, 282-0088.

**Table 4-6**  
**Selected labour force characteristics (seasonally adjusted) — Ontario**

|   | March<br>2010  | April<br>2010   | S.E. <sup>1</sup> | Change from   |                  |                         | Percent change from |                  |                         |
|---|----------------|-----------------|-------------------|---------------|------------------|-------------------------|---------------------|------------------|-------------------------|
|   |                |                 |                   | last<br>month | last<br>December | twelve<br>months<br>ago | last<br>month       | last<br>December | twelve<br>months<br>ago |
| in thousands (except rates)                     |                |                 |                   |               |                  |                         |                     |                  |                         |
| <b>Both sexes, 15 years and over</b>            |                |                 |                   |               |                  |                         |                     |                  |                         |
| Population                                      | 10,764.7       | <b>10,777.6</b> | ...               | <b>12.9</b>   | 50.0             | 152.2                   | <b>0.1</b>          | 0.5              | 1.4                     |
| Labour force                                    | 7,211.9        | <b>7,252.6</b>  | 19.5              | <b>40.7</b>   | 62.4             | 88.4                    | <b>0.6</b>          | 0.9              | 1.2                     |
| Employment                                      | 6,575.1        | <b>6,615.6</b>  | 19.0              | <b>40.5</b>   | 88.2             | 81.8                    | <b>0.6</b>          | 1.4              | 1.3                     |
| Employment full-time                            | 5,320.0        | <b>5,337.8</b>  | 24.6              | <b>17.8</b>   | 36.4             | 62.2                    | <b>0.3</b>          | 0.7              | 1.2                     |
| Unemployment                                    | 636.7          | <b>636.9</b>    | 17.4              | <b>0.2</b>    | -25.9            | 6.6                     | <b>0.0</b>          | -3.9             | 1.0                     |
| Participation rate                              | 67.0           | <b>67.3</b>     | 0.2               | <b>0.3</b>    | 0.3              | -0.1                    | ...                 | ...              | ...                     |
| Unemployment rate                               | 8.8            | <b>8.8</b>      | 0.2               | <b>0.0</b>    | -0.4             | 0.0                     | ...                 | ...              | ...                     |
| Employment rate                                 | 61.1           | <b>61.4</b>     | 0.2               | <b>0.3</b>    | 0.6              | -0.1                    | ...                 | ...              | ...                     |
| Part-time rate                                  | 19.1           | <b>19.3</b>     | 0.3               | <b>0.2</b>    | 0.5              | 0.1                     | ...                 | ...              | ...                     |
| <b>Both sexes, 15 to 24 years</b>               |                |                 |                   |               |                  |                         |                     |                  |                         |
| Population                                      | 1,751.4        | <b>1,752.2</b>  | ...               | <b>0.8</b>    | 3.4              | 9.5                     | <b>0.0</b>          | 0.2              | 0.5                     |
| Labour force                                    | 1,094.7        | <b>1,098.4</b>  | 11.8              | <b>3.7</b>    | 16.3             | 10.9                    | <b>0.3</b>          | 1.5              | 1.0                     |
| Employment                                      | 901.4          | <b>907.8</b>    | 10.4              | <b>6.4</b>    | 25.7             | 2.4                     | <b>0.7</b>          | 2.9              | 0.3                     |
| Unemployment                                    | 193.3          | <b>190.6</b>    | 10.2              | <b>-2.7</b>   | -9.4             | 8.5                     | <b>-1.4</b>         | -4.7             | 4.7                     |
| Participation rate                              | 62.5           | <b>62.7</b>     | 0.7               | <b>0.2</b>    | 0.8              | 0.3                     | ...                 | ...              | ...                     |
| Unemployment rate                               | 17.7           | <b>17.4</b>     | 0.8               | <b>-0.3</b>   | -1.1             | 0.7                     | ...                 | ...              | ...                     |
| Employment rate                                 | 51.5           | <b>51.8</b>     | 0.6               | <b>0.3</b>    | 1.4              | -0.2                    | ...                 | ...              | ...                     |
| Part-time rate                                  | 53.2           | <b>53.1</b>     | 1.2               | <b>-0.1</b>   | 2.7              | 3.9                     | ...                 | ...              | ...                     |
| <b>Men, 25 years and over</b>                   |                |                 |                   |               |                  |                         |                     |                  |                         |
| Population                                      | 4,377.4        | <b>4,383.0</b>  | ...               | <b>5.6</b>    | 21.6             | 67.8                    | <b>0.1</b>          | 0.5              | 1.6                     |
| Labour force                                    | 3,192.8        | <b>3,216.0</b>  | 9.9               | <b>23.2</b>   | 13.7             | 20.7                    | <b>0.7</b>          | 0.4              | 0.6                     |
| Employment                                      | 2,938.6        | <b>2,968.9</b>  | 11.0              | <b>30.3</b>   | 44.2             | 43.8                    | <b>1.0</b>          | 1.5              | 1.5                     |
| Unemployment                                    | 254.3          | <b>247.1</b>    | 10.3              | <b>-7.2</b>   | -30.5            | -23.1                   | <b>-2.8</b>         | -11.0            | -8.5                    |
| Participation rate                              | 72.9           | <b>73.4</b>     | 0.2               | <b>0.5</b>    | 0.0              | -0.6                    | ...                 | ...              | ...                     |
| Unemployment rate                               | 8.0            | <b>7.7</b>      | 0.3               | <b>-0.3</b>   | -1.0             | -0.8                    | ...                 | ...              | ...                     |
| Employment rate                                 | 67.1           | <b>67.7</b>     | 0.3               | <b>0.6</b>    | 0.6              | -0.1                    | ...                 | ...              | ...                     |
| Part-time rate                                  | 7.4            | <b>7.9</b>      | 0.4               | <b>0.5</b>    | -0.1             | -0.3                    | ...                 | ...              | ...                     |
| <b>Women, 25 years and over</b>                 |                |                 |                   |               |                  |                         |                     |                  |                         |
| Population                                      | 4,635.9        | <b>4,642.4</b>  | ...               | <b>6.5</b>    | 24.9             | 74.9                    | <b>0.1</b>          | 0.5              | 1.6                     |
| Labour force                                    | 2,924.3        | <b>2,938.1</b>  | 11.2              | <b>13.8</b>   | 32.3             | 56.8                    | <b>0.5</b>          | 1.1              | 2.0                     |
| Employment                                      | 2,735.2        | <b>2,738.9</b>  | 10.7              | <b>3.7</b>    | 18.3             | 35.6                    | <b>0.1</b>          | 0.7              | 1.3                     |
| Unemployment                                    | 189.1          | <b>199.2</b>    | 9.2               | <b>10.1</b>   | 14.0             | 21.2                    | <b>5.3</b>          | 7.6              | 11.9                    |
| Participation rate                              | 63.1           | <b>63.3</b>     | 0.2               | <b>0.2</b>    | 0.4              | 0.2                     | ...                 | ...              | ...                     |
| Unemployment rate                               | 6.5            | <b>6.8</b>      | 0.3               | <b>0.3</b>    | 0.4              | 0.6                     | ...                 | ...              | ...                     |
| Employment rate                                 | 59.0           | <b>59.0</b>     | 0.2               | <b>0.0</b>    | 0.1              | -0.2                    | ...                 | ...              | ...                     |
| Part-time rate                                  | 20.4           | <b>20.5</b>     | 0.5               | <b>0.1</b>    | 0.4              | -0.8                    | ...                 | ...              | ...                     |
| <b>Industry</b>                                 | <b>6,575.1</b> | <b>6,615.6</b>  | <b>19.0</b>       | <b>40.5</b>   | <b>88.2</b>      | <b>81.8</b>             | <b>0.6</b>          | <b>1.4</b>       | <b>1.3</b>              |
| <b>Goods-producing sector</b>                   |                |                 |                   |               |                  |                         |                     |                  |                         |
| Agriculture                                     | 88.5           | <b>83.2</b>     | 3.6               | <b>-5.3</b>   | -0.4             | -3.8                    | <b>-6.0</b>         | -0.5             | -4.4                    |
| Forestry, fishing, mining, oil and gas          | 39.1           | <b>40.8</b>     | 2.2               | <b>1.7</b>    | 1.8              | 6.6                     | <b>4.3</b>          | 4.6              | 19.3                    |
| Utilities                                       | 57.1           | <b>57.9</b>     | 3.2               | <b>0.8</b>    | 2.4              | -0.8                    | <b>1.4</b>          | 4.3              | -1.4                    |
| Construction                                    | 418.2          | <b>433.1</b>    | 9.8               | <b>14.9</b>   | 19.1             | 23.0                    | <b>3.6</b>          | 4.6              | 5.6                     |
| Manufacturing                                   | 806.8          | <b>783.6</b>    | 12.9              | <b>-23.2</b>  | -1.8             | -35.0                   | <b>-2.9</b>         | -0.2             | -4.3                    |
| <b>Services-producing sector</b>                |                |                 |                   |               |                  |                         |                     |                  |                         |
| Trade   | 5,165.4        | <b>5,217.0</b>  | 21.8              | <b>51.6</b>   | 67.1             | 91.8                    | <b>1.0</b>          | 1.3              | 1.8                     |
| Transportation and warehousing                  | 1,002.8        | <b>1,023.6</b>  | 14.3              | <b>20.8</b>   | 38.7             | 27.0                    | <b>2.1</b>          | 3.9              | 2.7                     |
| Finance, insurance, real estate and leasing     | 296.5          | <b>296.2</b>    | 8.6               | <b>-0.3</b>   | -4.9             | -27.8                   | <b>-0.1</b>         | -1.6             | -8.6                    |
| Professional, scientific and technical services | 498.5          | <b>499.4</b>    | 11.3              | <b>0.9</b>    | -16.8            | 10.2                    | <b>0.2</b>          | -3.3             | 2.1                     |
| Business, building and other support services   | 555.9          | <b>558.8</b>    | 11.2              | <b>2.9</b>    | 33.5             | 73.2                    | <b>0.5</b>          | 6.4              | 15.1                    |
| Educational services                            | 257.5          | <b>271.9</b>    | 8.9               | <b>14.4</b>   | 11.0             | -2.3                    | <b>5.6</b>          | 4.2              | -0.8                    |
| Health care and social assistance               | 499.4          | <b>499.5</b>    | 9.9               | <b>0.1</b>    | 20.0             | 42.8                    | <b>0.0</b>          | 4.2              | 9.4                     |
| Information, culture and recreation             | 713.0          | <b>708.2</b>    | 10.6              | <b>-4.8</b>   | -17.6            | 10.2                    | <b>-0.7</b>         | -2.4             | 1.5                     |
| Accommodation and food services                 | 302.9          | <b>315.6</b>    | 9.2               | <b>12.7</b>   | -6.4             | -2.1                    | <b>4.2</b>          | -2.0             | -0.7                    |
| Other services                                  | 410.3          | <b>398.6</b>    | 9.7               | <b>-11.7</b>  | 11.0             | -5.4                    | <b>-2.9</b>         | 2.8              | -1.3                    |
| Public administration                           | 269.3          | <b>285.7</b>    | 8.8               | <b>16.4</b>   | -15.7            | -36.6                   | <b>6.1</b>          | -5.2             | -11.4                   |
| Public administration                           | 359.3          | <b>359.5</b>    | 7.7               | <b>0.2</b>    | 14.1             | 2.7                     | <b>0.1</b>          | 4.1              | 0.8                     |

1. Average standard error of change in two consecutive months (see "Sampling Errors" in Data Quality for further explanations).

**Note(s):** Related CANSIM Tables 282-0087, 282-0088.

**Table 4-7**  
**Selected labour force characteristics (seasonally adjusted) — Manitoba**

|   | March<br>2010 | April<br>2010 | S.E. <sup>1</sup> | Change from   |                  |                         | Percent change from |                  |                         |
|---|---------------|---------------|-------------------|---------------|------------------|-------------------------|---------------------|------------------|-------------------------|
|   |               |               |                   | last<br>month | last<br>December | twelve<br>months<br>ago | last<br>month       | last<br>December | twelve<br>months<br>ago |
| in thousands (except rates)                     |               |               |                   |               |                  |                         |                     |                  |                         |
| <b>Both sexes, 15 years and over</b>            |               |               |                   |               |                  |                         |                     |                  |                         |
| Population                                      | 931.7         | <b>933.0</b>  | ...               | <b>1.3</b>    | 4.4              | 13.7                    | <b>0.1</b>          | 0.5              | 1.5                     |
| Labour force                                    | 645.7         | <b>651.1</b>  | 2.6               | <b>5.4</b>    | 10.2             | 17.9                    | <b>0.8</b>          | 1.6              | 2.8                     |
| Employment                                      | 612.2         | <b>619.0</b>  | 2.8               | <b>6.8</b>    | 15.0             | 15.1                    | <b>1.1</b>          | 2.5              | 2.5                     |
| Employment full-time                            | 491.2         | <b>497.7</b>  | 3.7               | <b>6.5</b>    | 13.0             | 1.8                     | <b>1.3</b>          | 2.7              | 0.4                     |
| Unemployment                                    | 33.5          | <b>32.2</b>   | 2.2               | <b>-1.3</b>   | -4.8             | 2.9                     | <b>-3.9</b>         | -13.0            | 9.9                     |
| Participation rate                              | 69.3          | <b>69.8</b>   | 0.3               | <b>0.5</b>    | 0.8              | 0.9                     | ...                 | ...              | ...                     |
| Unemployment rate                               | 5.2           | <b>4.9</b>    | 0.3               | <b>-0.3</b>   | -0.9             | 0.3                     | ...                 | ...              | ...                     |
| Employment rate                                 | 65.7          | <b>66.3</b>   | 0.3               | <b>0.6</b>    | 1.3              | 0.6                     | ...                 | ...              | ...                     |
| Part-time rate                                  | 19.8          | <b>19.6</b>   | 0.5               | <b>-0.2</b>   | -0.2             | 1.7                     | ...                 | ...              | ...                     |
| <b>Both sexes, 15 to 24 years</b>               |               |               |                   |               |                  |                         |                     |                  |                         |
| Population                                      | 160.9         | <b>161.1</b>  | ...               | <b>0.2</b>    | 0.5              | 1.4                     | <b>0.1</b>          | 0.3              | 0.9                     |
| Labour force                                    | 109.1         | <b>109.3</b>  | 1.6               | <b>0.2</b>    | 0.3              | -3.5                    | <b>0.2</b>          | 0.3              | -3.1                    |
| Employment                                      | 97.9          | <b>98.0</b>   | 1.6               | <b>0.1</b>    | 0.6              | -5.2                    | <b>0.1</b>          | 0.6              | -5.0                    |
| Unemployment                                    | 11.2          | <b>11.3</b>   | 1.3               | <b>0.1</b>    | -0.3             | 1.8                     | <b>0.9</b>          | -2.6             | 18.9                    |
| Participation rate                              | 67.8          | <b>67.8</b>   | 1.0               | <b>0.0</b>    | -0.1             | -2.8                    | ...                 | ...              | ...                     |
| Unemployment rate                               | 10.3          | <b>10.3</b>   | 1.1               | <b>0.0</b>    | -0.3             | 1.9                     | ...                 | ...              | ...                     |
| Employment rate                                 | 60.8          | <b>60.8</b>   | 1.0               | <b>0.0</b>    | 0.2              | -3.8                    | ...                 | ...              | ...                     |
| Part-time rate                                  | 41.9          | <b>43.3</b>   | 1.8               | <b>1.4</b>    | 2.6              | 2.2                     | ...                 | ...              | ...                     |
| <b>Men, 25 years and over</b>                   |               |               |                   |               |                  |                         |                     |                  |                         |
| Population                                      | 377.0         | <b>377.6</b>  | ...               | <b>0.6</b>    | 2.0              | 6.2                     | <b>0.2</b>          | 0.5              | 1.7                     |
| Labour force                                    | 285.8         | <b>287.9</b>  | 1.3               | <b>2.1</b>    | 2.7              | 8.1                     | <b>0.7</b>          | 0.9              | 2.9                     |
| Employment                                      | 274.3         | <b>277.8</b>  | 1.5               | <b>3.5</b>    | 8.1              | 8.5                     | <b>1.3</b>          | 3.0              | 3.2                     |
| Unemployment                                    | 11.5          | <b>10.2</b>   | 1.2               | <b>-1.3</b>   | -5.3             | -0.3                    | <b>-11.3</b>        | -34.2            | -2.9                    |
| Participation rate                              | 75.8          | <b>76.2</b>   | 0.4               | <b>0.4</b>    | 0.3              | 0.9                     | ...                 | ...              | ...                     |
| Unemployment rate                               | 4.0           | <b>3.5</b>    | 0.4               | <b>-0.5</b>   | -1.9             | -0.3                    | ...                 | ...              | ...                     |
| Employment rate                                 | 72.8          | <b>73.6</b>   | 0.4               | <b>0.8</b>    | 1.8              | 1.1                     | ...                 | ...              | ...                     |
| Part-time rate                                  | 8.1           | <b>7.8</b>    | 0.6               | <b>-0.3</b>   | -0.9             | 1.5                     | ...                 | ...              | ...                     |
| <b>Women, 25 years and over</b>                 |               |               |                   |               |                  |                         |                     |                  |                         |
| Population                                      | 393.8         | <b>394.3</b>  | ...               | <b>0.5</b>    | 1.9              | 6.1                     | <b>0.1</b>          | 0.5              | 1.6                     |
| Labour force                                    | 250.8         | <b>253.9</b>  | 1.5               | <b>3.1</b>    | 7.2              | 13.3                    | <b>1.2</b>          | 2.9              | 5.5                     |
| Employment                                      | 240.0         | <b>243.2</b>  | 1.6               | <b>3.2</b>    | 6.4              | 11.9                    | <b>1.3</b>          | 2.7              | 5.1                     |
| Unemployment                                    | 10.8          | <b>10.7</b>   | 1.2               | <b>-0.1</b>   | 0.8              | 1.4                     | <b>-0.9</b>         | 8.1              | 15.1                    |
| Participation rate                              | 63.7          | <b>64.4</b>   | 0.4               | <b>0.7</b>    | 1.5              | 2.4                     | ...                 | ...              | ...                     |
| Unemployment rate                               | 4.3           | <b>4.2</b>    | 0.5               | <b>-0.1</b>   | 0.2              | 0.3                     | ...                 | ...              | ...                     |
| Employment rate                                 | 60.9          | <b>61.7</b>   | 0.4               | <b>0.8</b>    | 1.4              | 2.1                     | ...                 | ...              | ...                     |
| Part-time rate                                  | 24.0          | <b>23.4</b>   | 0.9               | <b>-0.6</b>   | -0.3             | 2.4                     | ...                 | ...              | ...                     |
| <b>Industry</b>                                 |               |               |                   |               |                  |                         |                     |                  |                         |
| Goods-producing sector                          | 136.8         | <b>139.6</b>  | 2.3               | <b>2.8</b>    | 7.0              | -1.9                    | <b>2.0</b>          | 5.3              | -1.3                    |
| Agriculture                                     | 24.9          | <b>25.5</b>   | 1.3               | <b>0.6</b>    | 0.1              | -0.3                    | <b>2.4</b>          | 0.4              | -1.2                    |
| Forestry, fishing, mining, oil and gas          | 6.9           | <b>6.9</b>    | 0.6               | <b>0.0</b>    | 1.2              | -0.2                    | <b>0.0</b>          | 21.1             | -2.8                    |
| Utilities                                       | 7.8           | <b>7.6</b>    | 0.5               | <b>-0.2</b>   | -0.7             | 0.1                     | <b>-2.6</b>         | -8.4             | 1.3                     |
| Construction                                    | 36.1          | <b>38.3</b>   | 1.4               | <b>2.2</b>    | 2.8              | 0.7                     | <b>6.1</b>          | 7.9              | 1.9                     |
| Manufacturing                                   | 61.1          | <b>61.2</b>   | 1.6               | <b>0.1</b>    | 3.4              | -2.3                    | <b>0.2</b>          | 5.9              | -3.6                    |
| Services-producing sector                       | 475.4         | <b>479.4</b>  | 3.1               | <b>4.0</b>    | 8.0              | 17.0                    | <b>0.8</b>          | 1.7              | 3.7                     |
| Trade   | 92.2          | <b>92.1</b>   | 2.0               | <b>-0.1</b>   | 1.7              | 3.1                     | <b>-0.1</b>         | 1.9              | 3.5                     |
| Transportation and warehousing                  | 37.3          | <b>34.6</b>   | 1.3               | <b>-2.7</b>   | -3.3             | -4.5                    | <b>-7.2</b>         | -8.7             | -11.5                   |
| Finance, insurance, real estate and leasing     | 35.8          | <b>36.3</b>   | 1.2               | <b>0.5</b>    | 1.0              | 1.3                     | <b>1.4</b>          | 2.8              | 3.7                     |
| Professional, scientific and technical services | 25.4          | <b>26.1</b>   | 1.1               | <b>0.7</b>    | 0.9              | 1.5                     | <b>2.8</b>          | 3.6              | 6.1                     |
| Business, building and other support services   | 21.0          | <b>22.3</b>   | 1.2               | <b>1.3</b>    | 3.5              | 2.4                     | <b>6.2</b>          | 18.6             | 12.1                    |
| Educational services                            | 50.7          | <b>52.6</b>   | 1.5               | <b>1.9</b>    | 1.1              | 5.7                     | <b>3.7</b>          | 2.1              | 12.2                    |
| Health care and social assistance               | 86.1          | <b>89.0</b>   | 1.8               | <b>2.9</b>    | 4.4              | 4.6                     | <b>3.4</b>          | 5.2              | 5.5                     |
| Information, culture and recreation             | 22.7          | <b>23.3</b>   | 1.1               | <b>0.6</b>    | 0.5              | -0.2                    | <b>2.6</b>          | 2.2              | -0.9                    |
| Accommodation and food services                 | 39.9          | <b>41.9</b>   | 1.4               | <b>2.0</b>    | 4.9              | 7.0                     | <b>5.0</b>          | 13.2             | 20.1                    |
| Other services                                  | 28.5          | <b>25.6</b>   | 1.2               | <b>-2.9</b>   | -3.6             | -2.8                    | <b>-10.2</b>        | -12.3            | -9.9                    |
| Public administration                           | 35.9          | <b>35.7</b>   | 1.1               | <b>-0.2</b>   | -3.0             | -1.0                    | <b>-0.6</b>         | -7.8             | -2.7                    |

1. Average standard error of change in two consecutive months (see "Sampling Errors" in Data Quality for further explanations).

**Note(s):** Related CANSIM Tables 282-0087, 282-0088.

**Table 4-8**  
**Selected labour force characteristics (seasonally adjusted) — Saskatchewan**

|   | March<br>2010 | April<br>2010 | S.E. <sup>1</sup> | Change from   |                  |                         | Percent change from |                  |                         |
|---|---------------|---------------|-------------------|---------------|------------------|-------------------------|---------------------|------------------|-------------------------|
|   |               |               |                   | last<br>month | last<br>December | twelve<br>months<br>ago | last<br>month       | last<br>December | twelve<br>months<br>ago |
| in thousands (except rates)                     |               |               |                   |               |                  |                         |                     |                  |                         |
| <b>Both sexes, 15 years and over</b>            |               |               |                   |               |                  |                         |                     |                  |                         |
| Population                                      | 787.3         | <b>788.6</b>  | ...               | <b>1.3</b>    | 4.3              | 11.5                    | <b>0.2</b>          | 0.5              | 1.5                     |
| Labour force                                    | 555.4         | <b>556.8</b>  | 2.4               | <b>1.4</b>    | 8.3              | 9.8                     | <b>0.3</b>          | 1.5              | 1.8                     |
| Employment                                      | 527.2         | <b>527.8</b>  | 2.5               | <b>0.6</b>    | 5.7              | 8.3                     | <b>0.1</b>          | 1.1              | 1.6                     |
| Employment full-time                            | 431.8         | <b>432.5</b>  | 3.4               | <b>0.7</b>    | 6.9              | 12.3                    | <b>0.2</b>          | 1.6              | 2.9                     |
| Unemployment                                    | 28.3          | <b>29.0</b>   | 1.9               | <b>0.7</b>    | 2.7              | 1.6                     | <b>2.5</b>          | 10.3             | 5.8                     |
| Participation rate                              | 70.5          | <b>70.6</b>   | 0.3               | <b>0.1</b>    | 0.7              | 0.2                     | ...                 | ...              | ...                     |
| Unemployment rate                               | 5.1           | <b>5.2</b>    | 0.3               | <b>0.1</b>    | 0.4              | 0.2                     | ...                 | ...              | ...                     |
| Employment rate                                 | 67.0          | <b>66.9</b>   | 0.3               | <b>-0.1</b>   | 0.3              | 0.0                     | ...                 | ...              | ...                     |
| Part-time rate                                  | 18.1          | <b>18.1</b>   | 0.6               | <b>0.0</b>    | -0.4             | -1.1                    | ...                 | ...              | ...                     |
| <b>Both sexes, 15 to 24 years</b>               |               |               |                   |               |                  |                         |                     |                  |                         |
| Population                                      | 138.3         | <b>138.3</b>  | ...               | <b>0.0</b>    | -0.2             | -1.2                    | <b>0.0</b>          | -0.1             | -0.9                    |
| Labour force                                    | 98.0          | <b>96.5</b>   | 1.5               | <b>-1.5</b>   | 1.4              | -6.0                    | <b>-1.5</b>         | 1.5              | -5.9                    |
| Employment                                      | 88.9          | <b>87.6</b>   | 1.5               | <b>-1.3</b>   | 0.5              | -3.9                    | <b>-1.5</b>         | 0.6              | -4.3                    |
| Unemployment                                    | 9.0           | <b>8.9</b>    | 1.2               | <b>-0.1</b>   | 0.9              | -2.1                    | <b>-1.1</b>         | 11.2             | -19.1                   |
| Participation rate                              | 70.9          | <b>69.8</b>   | 1.1               | <b>-1.1</b>   | 1.1              | -3.7                    | ...                 | ...              | ...                     |
| Unemployment rate                               | 9.2           | <b>9.2</b>    | 1.2               | <b>0.0</b>    | 0.8              | -1.5                    | ...                 | ...              | ...                     |
| Employment rate                                 | 64.3          | <b>63.3</b>   | 1.1               | <b>-1.0</b>   | 0.4              | -2.3                    | ...                 | ...              | ...                     |
| Part-time rate                                  | 37.1          | <b>37.9</b>   | 1.8               | <b>0.8</b>    | 0.6              | -0.1                    | ...                 | ...              | ...                     |
| <b>Men, 25 years and over</b>                   |               |               |                   |               |                  |                         |                     |                  |                         |
| Population                                      | 317.9         | <b>318.6</b>  | ...               | <b>0.7</b>    | 2.7              | 7.0                     | <b>0.2</b>          | 0.9              | 2.2                     |
| Labour force                                    | 244.8         | <b>245.6</b>  | 1.2               | <b>0.8</b>    | 3.8              | 9.3                     | <b>0.3</b>          | 1.6              | 3.9                     |
| Employment                                      | 233.9         | <b>234.5</b>  | 1.3               | <b>0.6</b>    | 4.6              | 7.4                     | <b>0.3</b>          | 2.0              | 3.3                     |
| Unemployment                                    | 10.9          | <b>11.2</b>   | 1.1               | <b>0.3</b>    | -0.7             | 2.0                     | <b>2.8</b>          | -5.9             | 21.7                    |
| Participation rate                              | 77.0          | <b>77.1</b>   | 0.4               | <b>0.1</b>    | 0.6              | 1.3                     | ...                 | ...              | ...                     |
| Unemployment rate                               | 4.5           | <b>4.6</b>    | 0.4               | <b>0.1</b>    | -0.3             | 0.7                     | ...                 | ...              | ...                     |
| Employment rate                                 | 73.6          | <b>73.6</b>   | 0.4               | <b>0.0</b>    | 0.8              | 0.7                     | ...                 | ...              | ...                     |
| Part-time rate                                  | 6.7           | <b>6.2</b>    | 0.6               | <b>-0.5</b>   | -0.7             | -1.1                    | ...                 | ...              | ...                     |
| <b>Women, 25 years and over</b>                 |               |               |                   |               |                  |                         |                     |                  |                         |
| Population                                      | 331.2         | <b>331.7</b>  | ...               | <b>0.5</b>    | 1.9              | 5.7                     | <b>0.2</b>          | 0.6              | 1.7                     |
| Labour force                                    | 212.7         | <b>214.6</b>  | 1.3               | <b>1.9</b>    | 3.0              | 6.4                     | <b>0.9</b>          | 1.4              | 3.1                     |
| Employment                                      | 204.4         | <b>205.7</b>  | 1.4               | <b>1.3</b>    | 0.6              | 4.8                     | <b>0.6</b>          | 0.3              | 2.4                     |
| Unemployment                                    | 8.3           | <b>8.9</b>    | 0.9               | <b>0.6</b>    | 2.4              | 1.6                     | <b>7.2</b>          | 36.9             | 21.9                    |
| Participation rate                              | 64.2          | <b>64.7</b>   | 0.4               | <b>0.5</b>    | 0.5              | 0.8                     | ...                 | ...              | ...                     |
| Unemployment rate                               | 3.9           | <b>4.1</b>    | 0.4               | <b>0.2</b>    | 1.0              | 0.6                     | ...                 | ...              | ...                     |
| Employment rate                                 | 61.7          | <b>62.0</b>   | 0.4               | <b>0.3</b>    | -0.2             | 0.4                     | ...                 | ...              | ...                     |
| Part-time rate                                  | 22.9          | <b>23.2</b>   | 1.0               | <b>0.3</b>    | -0.3             | -0.7                    | ...                 | ...              | ...                     |
| <b>Industry</b>                                 |               |               |                   |               |                  |                         |                     |                  |                         |
| Industry  | 527.2         | <b>527.8</b>  | 2.5               | <b>0.6</b>    | 5.7              | 8.3                     | <b>0.1</b>          | 1.1              | 1.6                     |
| <b>Goods-producing sector</b>                   |               |               |                   |               |                  |                         |                     |                  |                         |
| Goods-producing sector                          | 145.3         | <b>144.8</b>  | 2.3               | <b>-0.5</b>   | 3.4              | 3.1                     | <b>-0.3</b>         | 2.4              | 2.2                     |
| Agriculture                                     | 44.2          | <b>43.0</b>   | 1.5               | <b>-1.2</b>   | -2.5             | -3.1                    | <b>-2.7</b>         | -5.5             | -6.7                    |
| Forestry, fishing, mining, oil and gas          | 28.0          | <b>26.9</b>   | 1.1               | <b>-1.1</b>   | -0.1             | 2.9                     | <b>-3.9</b>         | -0.4             | 12.1                    |
| Utilities                                       | 4.9           | <b>4.9</b>    | 0.4               | <b>0.0</b>    | 0.2              | 0.2                     | <b>0.0</b>          | 4.3              | 4.3                     |
| Construction                                    | 39.3          | <b>39.9</b>   | 1.3               | <b>0.6</b>    | 2.4              | 3.1                     | <b>1.5</b>          | 6.4              | 8.4                     |
| Manufacturing                                   | 29.0          | <b>30.1</b>   | 1.0               | <b>1.1</b>    | 3.3              | 0.0                     | <b>3.8</b>          | 12.3             | 0.0                     |
| <b>Services-producing sector</b>                |               |               |                   |               |                  |                         |                     |                  |                         |
| Services-producing sector                       | 381.9         | <b>383.0</b>  | 2.8               | <b>1.1</b>    | 2.3              | 5.2                     | <b>0.3</b>          | 0.6              | 1.4                     |
| Trade   | 79.9          | <b>78.3</b>   | 1.8               | <b>-1.6</b>   | -1.2             | -2.4                    | <b>-2.0</b>         | -1.5             | -3.0                    |
| Transportation and warehousing                  | 26.0          | <b>25.9</b>   | 1.0               | <b>-0.1</b>   | 0.5              | 2.9                     | <b>-0.4</b>         | 2.0              | 12.6                    |
| Finance, insurance, real estate and leasing     | 31.0          | <b>29.8</b>   | 1.0               | <b>-1.2</b>   | -1.4             | -0.5                    | <b>-3.9</b>         | -4.5             | -1.7                    |
| Professional, scientific and technical services | 23.9          | <b>26.2</b>   | 0.9               | <b>2.3</b>    | 2.7              | 5.1                     | <b>9.6</b>          | 11.5             | 24.2                    |
| Business, building and other support services   | 13.0          | <b>12.9</b>   | 0.8               | <b>-0.1</b>   | 0.1              | 1.5                     | <b>-0.8</b>         | 0.8              | 13.2                    |
| Educational services                            | 38.5          | <b>39.8</b>   | 1.3               | <b>1.3</b>    | -0.9             | 1.0                     | <b>3.4</b>          | -2.2             | 2.6                     |
| Health care and social assistance               | 67.7          | <b>67.7</b>   | 1.4               | <b>0.0</b>    | 1.3              | 2.9                     | <b>0.0</b>          | 2.0              | 4.5                     |
| Information, culture and recreation             | 18.4          | <b>18.9</b>   | 1.0               | <b>0.5</b>    | 0.1              | -0.8                    | <b>2.7</b>          | 0.5              | -4.1                    |
| Accommodation and food services                 | 30.1          | <b>32.2</b>   | 1.3               | <b>2.1</b>    | 3.3              | 0.9                     | <b>7.0</b>          | 11.4             | 2.9                     |
| Other services                                  | 23.6          | <b>22.6</b>   | 1.1               | <b>-1.0</b>   | -0.8             | -2.4                    | <b>-4.2</b>         | -3.4             | -9.6                    |
| Public administration                           | 29.7          | <b>28.8</b>   | 1.0               | <b>-0.9</b>   | -1.4             | -2.9                    | <b>-3.0</b>         | -4.6             | -9.1                    |

1. Average standard error of change in two consecutive months (see "Sampling Errors" in Data Quality for further explanations).

**Note(s):** Related CANSIM Tables 282-0087, 282-0088.

**Table 4-9**  
**Selected labour force characteristics (seasonally adjusted) — Alberta**

|   | March<br>2010 | April<br>2010  | S.E. <sup>1</sup> | Change from   |                  |                         | Percent change from |                  |                         |
|---|---------------|----------------|-------------------|---------------|------------------|-------------------------|---------------------|------------------|-------------------------|
|   |               |                |                   | last<br>month | last<br>December | twelve<br>months<br>ago | last<br>month       | last<br>December | twelve<br>months<br>ago |
| in thousands (except rates)                     |               |                |                   |               |                  |                         |                     |                  |                         |
| <b>Both sexes, 15 years and over</b>            |               |                |                   |               |                  |                         |                     |                  |                         |
| Population                                      | 2,908.0       | <b>2,912.6</b> | ...               | <b>4.6</b>    | 17.3             | 64.7                    | <b>0.2</b>          | 0.6              | 2.3                     |
| Labour force                                    | 2,128.5       | <b>2,137.8</b> | 8.4               | <b>9.3</b>    | 1.9              | 17.3                    | <b>0.4</b>          | 0.1              | 0.8                     |
| Employment                                      | 1,969.4       | <b>1,979.4</b> | 8.8               | <b>10.0</b>   | -15.9            | -6.9                    | <b>0.5</b>          | -0.8             | -0.3                    |
| Employment full-time                            | 1,619.3       | <b>1,627.9</b> | 11.7              | <b>8.6</b>    | -3.9             | 1.3                     | <b>0.5</b>          | -0.2             | 0.1                     |
| Unemployment                                    | 159.2         | <b>158.5</b>   | 7.2               | <b>-0.7</b>   | 17.9             | 24.2                    | <b>-0.4</b>         | 12.7             | 18.0                    |
| Participation rate                              | 73.2          | <b>73.4</b>    | 0.3               | <b>0.2</b>    | -0.4             | -1.1                    | ...                 | ...              | ...                     |
| Unemployment rate                               | 7.5           | <b>7.4</b>     | 0.3               | <b>-0.1</b>   | 0.8              | 1.1                     | ...                 | ...              | ...                     |
| Employment rate                                 | 67.7          | <b>68.0</b>    | 0.3               | <b>0.3</b>    | -0.9             | -1.7                    | ...                 | ...              | ...                     |
| Part-time rate                                  | 17.8          | <b>17.8</b>    | 0.5               | <b>0.0</b>    | -0.5             | -0.4                    | ...                 | ...              | ...                     |
| <b>Both sexes, 15 to 24 years</b>               |               |                |                   |               |                  |                         |                     |                  |                         |
| Population                                      | 505.8         | <b>505.6</b>   | ...               | <b>-0.2</b>   | -2.0             | -0.4                    | <b>0.0</b>          | -0.4             | -0.1                    |
| Labour force                                    | 353.4         | <b>357.7</b>   | 5.2               | <b>4.3</b>    | 0.8              | -8.9                    | <b>1.2</b>          | 0.2              | -2.4                    |
| Employment                                      | 304.7         | <b>312.5</b>   | 4.9               | <b>7.8</b>    | 0.5              | -12.4                   | <b>2.6</b>          | 0.2              | -3.8                    |
| Unemployment                                    | 48.8          | <b>45.2</b>    | 4.4               | <b>-3.6</b>   | 0.3              | 3.6                     | <b>-7.4</b>         | 0.7              | 8.7                     |
| Participation rate                              | 69.9          | <b>70.7</b>    | 1.0               | <b>0.8</b>    | 0.4              | -1.8                    | ...                 | ...              | ...                     |
| Unemployment rate                               | 13.8          | <b>12.6</b>    | 1.1               | <b>-1.2</b>   | 0.0              | 1.3                     | ...                 | ...              | ...                     |
| Employment rate                                 | 60.2          | <b>61.8</b>    | 1.0               | <b>1.6</b>    | 0.3              | -2.4                    | ...                 | ...              | ...                     |
| Part-time rate                                  | 36.1          | <b>37.8</b>    | 1.7               | <b>1.7</b>    | 0.2              | 1.8                     | ...                 | ...              | ...                     |
| <b>Men, 25 years and over</b>                   |               |                |                   |               |                  |                         |                     |                  |                         |
| Population                                      | 1,219.2       | <b>1,221.7</b> | ...               | <b>2.5</b>    | 9.9              | 36.4                    | <b>0.2</b>          | 0.8              | 3.1                     |
| Labour force                                    | 978.1         | <b>980.7</b>   | 4.3               | <b>2.6</b>    | -3.0             | 12.0                    | <b>0.3</b>          | -0.3             | 1.2                     |
| Employment                                      | 919.2         | <b>921.3</b>   | 5.0               | <b>2.1</b>    | -4.8             | 10.1                    | <b>0.2</b>          | -0.5             | 1.1                     |
| Unemployment                                    | 58.9          | <b>59.4</b>    | 4.3               | <b>0.5</b>    | 1.8              | 1.9                     | <b>0.8</b>          | 3.1              | 3.3                     |
| Participation rate                              | 80.2          | <b>80.3</b>    | 0.4               | <b>0.1</b>    | -0.9             | -1.4                    | ...                 | ...              | ...                     |
| Unemployment rate                               | 6.0           | <b>6.1</b>     | 0.4               | <b>0.1</b>    | 0.2              | 0.2                     | ...                 | ...              | ...                     |
| Employment rate                                 | 75.4          | <b>75.4</b>    | 0.4               | <b>0.0</b>    | -1.0             | -1.5                    | ...                 | ...              | ...                     |
| Part-time rate                                  | 5.9           | <b>5.4</b>     | 0.5               | <b>-0.5</b>   | -0.9             | -1.6                    | ...                 | ...              | ...                     |
| <b>Women, 25 years and over</b>                 |               |                |                   |               |                  |                         |                     |                  |                         |
| Population                                      | 1,182.9       | <b>1,185.3</b> | ...               | <b>2.4</b>    | 9.4              | 28.6                    | <b>0.2</b>          | 0.8              | 2.5                     |
| Labour force                                    | 797.0         | <b>799.5</b>   | 4.7               | <b>2.5</b>    | 4.2              | 14.2                    | <b>0.3</b>          | 0.5              | 1.8                     |
| Employment                                      | 745.5         | <b>745.6</b>   | 4.8               | <b>0.1</b>    | -11.7            | -4.5                    | <b>0.0</b>          | -1.5             | -0.6                    |
| Unemployment                                    | 51.5          | <b>53.9</b>    | 3.5               | <b>2.4</b>    | 15.9             | 18.7                    | <b>4.7</b>          | 41.8             | 53.1                    |
| Participation rate                              | 67.4          | <b>67.5</b>    | 0.4               | <b>0.1</b>    | -0.1             | -0.4                    | ...                 | ...              | ...                     |
| Unemployment rate                               | 6.5           | <b>6.7</b>     | 0.4               | <b>0.2</b>    | 1.9              | 2.2                     | ...                 | ...              | ...                     |
| Employment rate                                 | 63.0          | <b>62.9</b>    | 0.4               | <b>-0.1</b>   | -1.5             | -1.9                    | ...                 | ...              | ...                     |
| Part-time rate                                  | 24.9          | <b>24.6</b>    | 1.0               | <b>-0.3</b>   | -0.1             | 0.7                     | ...                 | ...              | ...                     |
| <b>Industry</b>                                 |               |                |                   |               |                  |                         |                     |                  |                         |
| <b>Goods-producing sector</b>                   | 1,969.4       | <b>1,979.4</b> | 8.8               | <b>10.0</b>   | -15.9            | -6.9                    | <b>0.5</b>          | -0.8             | -0.3                    |
| Agriculture                                     | 521.9         | <b>526.5</b>   | 9.1               | <b>4.6</b>    | 13.3             | -1.1                    | <b>0.9</b>          | 2.6              | -0.2                    |
| Forestry, fishing, mining, oil and gas          | 46.1          | <b>45.9</b>    | 3.3               | <b>-0.2</b>   | -7.7             | -12.3                   | <b>-0.4</b>         | -14.4            | -21.1                   |
| Utilities                                       | 140.8         | <b>140.8</b>   | 4.7               | <b>0.0</b>    | 15.2             | -2.7                    | <b>0.0</b>          | 12.1             | -1.9                    |
| Construction                                    | 17.0          | <b>17.1</b>    | 1.8               | <b>0.1</b>    | -1.9             | -3.8                    | <b>0.6</b>          | -10.0            | -18.2                   |
| Manufacturing                                   | 194.8         | <b>196.8</b>   | 6.1               | <b>2.0</b>    | -2.2             | 11.8                    | <b>1.0</b>          | -1.1             | 6.4                     |
| Manufacturing                                   | 123.3         | <b>125.8</b>   | 4.8               | <b>2.5</b>    | 9.8              | 5.8                     | <b>2.0</b>          | 8.4              | 4.8                     |
| <b>Services-producing sector</b>                | 1,447.4       | <b>1,452.9</b> | 10.6              | <b>5.5</b>    | -29.3            | -5.8                    | <b>0.4</b>          | -2.0             | -0.4                    |
| Trade   | 290.4         | <b>294.7</b>   | 7.4               | <b>4.3</b>    | -9.7             | -7.6                    | <b>1.5</b>          | -3.2             | -2.5                    |
| Transportation and warehousing                  | 103.4         | <b>98.5</b>    | 4.5               | <b>-4.9</b>   | -2.1             | -7.1                    | <b>-4.7</b>         | -2.1             | -6.7                    |
| Finance, insurance, real estate and leasing     | 100.5         | <b>102.6</b>   | 4.1               | <b>2.1</b>    | -2.0             | -10.4                   | <b>2.1</b>          | -1.9             | -9.2                    |
| Professional, scientific and technical services | 145.0         | <b>150.8</b>   | 5.1               | <b>5.8</b>    | 5.2              | -2.1                    | <b>4.0</b>          | 3.6              | -1.4                    |
| Business, building and other support services   | 65.7          | <b>70.4</b>    | 3.9               | <b>4.7</b>    | 5.1              | 2.2                     | <b>7.2</b>          | 7.8              | 3.2                     |
| Educational services                            | 124.4         | <b>124.0</b>   | 4.6               | <b>-0.4</b>   | -15.7            | -4.9                    | <b>-0.3</b>         | -11.2            | -3.8                    |
| Health care and social assistance               | 217.4         | <b>214.5</b>   | 5.2               | <b>-2.9</b>   | 5.7              | 21.5                    | <b>-1.3</b>         | 2.7              | 11.1                    |
| Information, culture and recreation             | 84.5          | <b>86.8</b>    | 3.9               | <b>2.3</b>    | 4.6              | 9.2                     | <b>2.7</b>          | 5.6              | 11.9                    |
| Accommodation and food services                 | 133.4         | <b>129.0</b>   | 5.1               | <b>-4.4</b>   | -4.3             | 0.6                     | <b>-3.3</b>         | -3.2             | 0.5                     |
| Other services                                  | 98.6          | <b>97.8</b>    | 4.3               | <b>-0.8</b>   | -9.7             | -0.9                    | <b>-0.8</b>         | -9.0             | -0.9                    |
| Public administration                           | 84.1          | <b>83.8</b>    | 3.6               | <b>-0.3</b>   | -6.5             | -6.2                    | <b>-0.4</b>         | -7.2             | -6.9                    |

1. Average standard error of change in two consecutive months (see "Sampling Errors" in Data Quality for further explanations).

**Note(s):** Related CANSIM Tables 282-0087, 282-0088.

**Table 4-10**  
**Selected labour force characteristics (seasonally adjusted) — British Columbia**

|   | March<br>2010  | April<br>2010  | S.E. <sup>1</sup> | Change from   |                  |                         | Percent change from |                  |                         |
|---|----------------|----------------|-------------------|---------------|------------------|-------------------------|---------------------|------------------|-------------------------|
|   |                |                |                   | last<br>month | last<br>December | twelve<br>months<br>ago | last<br>month       | last<br>December | twelve<br>months<br>ago |
| in thousands (except rates)                     |                |                |                   |               |                  |                         |                     |                  |                         |
| <b>Both sexes, 15 years and over</b>            |                |                |                   |               |                  |                         |                     |                  |                         |
| Population                                      | 3,756.6        | <b>3,762.6</b> | ...               | <b>6.0</b>    | 23.7             | 72.2                    | <b>0.2</b>          | 0.6              | 2.0                     |
| Labour force                                    | 2,485.3        | <b>2,483.3</b> | 10.6              | <b>-2.0</b>   | 10.6             | 44.4                    | <b>-0.1</b>         | 0.4              | 1.8                     |
| Employment                                      | 2,289.9        | <b>2,302.6</b> | 10.5              | <b>12.7</b>   | 34.1             | 49.0                    | <b>0.6</b>          | 1.5              | 2.2                     |
| Employment full-time                            | 1,788.6        | <b>1,785.8</b> | 14.3              | <b>-2.8</b>   | 13.4             | 22.9                    | <b>-0.2</b>         | 0.8              | 1.3                     |
| Unemployment                                    | 195.4          | <b>180.7</b>   | 8.5               | <b>-14.7</b>  | -23.5            | -4.6                    | <b>-7.5</b>         | -11.5            | -2.5                    |
| Participation rate                              | 66.2           | <b>66.0</b>    | 0.3               | <b>-0.2</b>   | -0.1             | -0.1                    | ...                 | ...              | ...                     |
| Unemployment rate                               | 7.9            | <b>7.3</b>     | 0.3               | <b>-0.6</b>   | -1.0             | -0.3                    | ...                 | ...              | ...                     |
| Employment rate                                 | 61.0           | <b>61.2</b>    | 0.3               | <b>0.2</b>    | 0.5              | 0.1                     | ...                 | ...              | ...                     |
| Part-time rate                                  | 21.9           | <b>22.4</b>    | 0.6               | <b>0.6</b>    | 0.6              | 0.7                     | ...                 | ...              | ...                     |
| <b>Both sexes, 15 to 24 years</b>               |                |                |                   |               |                  |                         |                     |                  |                         |
| Population                                      | 587.7          | <b>587.9</b>   | ...               | <b>0.2</b>    | 0.8              | 3.5                     | <b>0.0</b>          | 0.1              | 0.6                     |
| Labour force                                    | 376.1          | <b>371.9</b>   | 6.0               | <b>-4.2</b>   | -1.7             | -8.2                    | <b>-1.1</b>         | -0.5             | -2.2                    |
| Employment                                      | 325.4          | <b>320.5</b>   | 5.8               | <b>-4.9</b>   | -0.7             | -11.1                   | <b>-1.5</b>         | -0.2             | -3.3                    |
| Unemployment                                    | 50.8           | <b>51.4</b>    | 4.8               | <b>0.6</b>    | -1.0             | 2.9                     | <b>1.2</b>          | -1.9             | 6.0                     |
| Participation rate                              | 64.0           | <b>63.3</b>    | 1.0               | <b>-0.7</b>   | -0.3             | -1.7                    | ...                 | ...              | ...                     |
| Unemployment rate                               | 13.5           | <b>13.8</b>    | 1.2               | <b>0.3</b>    | -0.2             | 1.0                     | ...                 | ...              | ...                     |
| Employment rate                                 | 55.4           | <b>54.5</b>    | 1.0               | <b>-0.9</b>   | -0.2             | -2.2                    | ...                 | ...              | ...                     |
| Part-time rate                                  | 46.9           | <b>50.2</b>    | 2.0               | <b>3.2</b>    | 2.4              | 2.4                     | ...                 | ...              | ...                     |
| <b>Men, 25 years and over</b>                   |                |                |                   |               |                  |                         |                     |                  |                         |
| Population                                      | 1,552.2        | <b>1,555.1</b> | ...               | <b>2.9</b>    | 11.5             | 34.8                    | <b>0.2</b>          | 0.7              | 2.3                     |
| Labour force                                    | 1,126.4        | <b>1,131.5</b> | 5.4               | <b>5.1</b>    | 7.2              | 33.7                    | <b>0.5</b>          | 0.6              | 3.1                     |
| Employment                                      | 1,039.5        | <b>1,056.5</b> | 5.8               | <b>17.0</b>   | 17.6             | 38.3                    | <b>1.6</b>          | 1.7              | 3.8                     |
| Unemployment                                    | 86.8           | <b>75.0</b>    | 5.2               | <b>-11.8</b>  | -10.4            | -4.6                    | <b>-13.6</b>        | -12.2            | -5.8                    |
| Participation rate                              | 72.6           | <b>72.8</b>    | 0.4               | <b>0.2</b>    | 0.0              | 0.6                     | ...                 | ...              | ...                     |
| Unemployment rate                               | 7.7            | <b>6.6</b>     | 0.5               | <b>-1.1</b>   | -1.0             | -0.7                    | ...                 | ...              | ...                     |
| Employment rate                                 | 67.0           | <b>67.9</b>    | 0.4               | <b>0.9</b>    | 0.6              | 0.9                     | ...                 | ...              | ...                     |
| Part-time rate                                  | 9.2            | <b>9.4</b>     | 0.6               | <b>0.2</b>    | 0.2              | 0.4                     | ...                 | ...              | ...                     |
| <b>Women, 25 years and over</b>                 |                |                |                   |               |                  |                         |                     |                  |                         |
| Population                                      | 1,616.7        | <b>1,619.6</b> | ...               | <b>2.9</b>    | 11.4             | 33.9                    | <b>0.2</b>          | 0.7              | 2.1                     |
| Labour force                                    | 982.8          | <b>979.9</b>   | 6.2               | <b>-2.9</b>   | 5.2              | 19.0                    | <b>-0.3</b>         | 0.5              | 2.0                     |
| Employment                                      | 925.0          | <b>925.6</b>   | 6.1               | <b>0.6</b>    | 17.2             | 21.8                    | <b>0.1</b>          | 1.9              | 2.4                     |
| Unemployment                                    | 57.8           | <b>54.3</b>    | 4.7               | <b>-3.5</b>   | -12.1            | -2.8                    | <b>-6.1</b>         | -18.2            | -4.9                    |
| Participation rate                              | 60.8           | <b>60.5</b>    | 0.4               | <b>-0.3</b>   | -0.1             | -0.1                    | ...                 | ...              | ...                     |
| Unemployment rate                               | 5.9            | <b>5.5</b>     | 0.5               | <b>-0.4</b>   | -1.3             | -0.4                    | ...                 | ...              | ...                     |
| Employment rate                                 | 57.2           | <b>57.1</b>    | 0.4               | <b>-0.1</b>   | 0.6              | 0.1                     | ...                 | ...              | ...                     |
| Part-time rate                                  | 27.4           | <b>27.7</b>    | 0.9               | <b>0.3</b>    | 0.5              | 1.1                     | ...                 | ...              | ...                     |
| <b>Industry</b>                                 |                |                |                   |               |                  |                         |                     |                  |                         |
| 2,289.9   | <b>2,302.6</b> | 10.5           | <b>12.7</b>       | 34.1          | 49.0             | <b>0.6</b>              | 1.5                 | 2.2              |                         |
| <b>Goods-producing sector</b>                   |                |                |                   |               |                  |                         |                     |                  |                         |
| 447.8   | <b>455.3</b>   | 9.1            | <b>7.5</b>        | 19.8          | -1.0             | <b>1.7</b>              | 4.5                 | -0.2             |                         |
| Agriculture                                     | 31.9           | <b>32.6</b>    | 2.8               | <b>0.7</b>    | -1.1             | -1.3                    | <b>2.2</b>          | -3.3             | -3.8                    |
| Forestry, fishing, mining, oil and gas          | 45.3           | <b>46.6</b>    | 2.9               | <b>1.3</b>    | 9.1              | 6.1                     | <b>2.9</b>          | 24.3             | 15.1                    |
| Utilities                                       | 15.2           | <b>16.2</b>    | 1.5               | <b>1.0</b>    | 1.8              | 2.4                     | <b>6.6</b>          | 12.5             | 17.4                    |
| Construction                                    | 198.6          | <b>197.0</b>   | 6.4               | <b>-1.6</b>   | 3.2              | 4.5                     | <b>-0.8</b>         | 1.7              | 2.3                     |
| Manufacturing                                   | 156.8          | <b>162.9</b>   | 5.7               | <b>6.1</b>    | 6.8              | -12.6                   | <b>3.9</b>          | 4.4              | -7.2                    |
| <b>Services-producing sector</b>                |                |                |                   |               |                  |                         |                     |                  |                         |
| 1,842.0   | <b>1,847.3</b> | 11.8           | <b>5.3</b>        | 14.3          | 50.0             | <b>0.3</b>              | 0.8                 | 2.8              |                         |
| Trade   | 376.2          | <b>376.2</b>   | 8.2               | <b>0.0</b>    | 2.6              | 13.8                    | <b>0.0</b>          | 0.7              | 3.8                     |
| Transportation and warehousing                  | 111.1          | <b>118.5</b>   | 4.6               | <b>7.4</b>    | 5.7              | 3.0                     | <b>6.7</b>          | 5.1              | 2.6                     |
| Finance, insurance, real estate and leasing     | 139.2          | <b>142.8</b>   | 5.1               | <b>3.6</b>    | -6.0             | 7.7                     | <b>2.6</b>          | -4.0             | 5.7                     |
| Professional, scientific and technical services | 171.8          | <b>162.2</b>   | 5.9               | <b>-9.6</b>   | -14.3            | -8.8                    | <b>-5.6</b>         | -8.1             | -5.1                    |
| Business, building and other support services   | 85.8           | <b>96.3</b>    | 4.9               | <b>10.5</b>   | 8.0              | -1.3                    | <b>12.2</b>         | 9.1              | -1.3                    |
| Educational services                            | 173.6          | <b>170.3</b>   | 5.6               | <b>-3.3</b>   | 5.4              | 9.1                     | <b>-1.9</b>         | 3.3              | 5.6                     |
| Health care and social assistance               | 267.2          | <b>266.4</b>   | 6.2               | <b>-0.8</b>   | 3.0              | -2.6                    | <b>-0.3</b>         | 1.1              | -1.0                    |
| Information, culture and recreation             | 120.9          | <b>117.7</b>   | 5.0               | <b>-3.2</b>   | 2.0              | -0.8                    | <b>-2.6</b>         | 1.7              | -0.7                    |
| Accommodation and food services                 | 175.8          | <b>174.8</b>   | 6.2               | <b>-1.0</b>   | 4.2              | 1.3                     | <b>-0.6</b>         | 2.5              | 0.7                     |
| Other services                                  | 107.1          | <b>109.3</b>   | 4.5               | <b>2.2</b>    | -0.2             | 14.0                    | <b>2.1</b>          | -0.2             | 14.7                    |
| Public administration                           | 113.2          | <b>112.8</b>   | 4.3               | <b>-0.4</b>   | 4.0              | 14.6                    | <b>-0.4</b>         | 3.7              | 14.9                    |

1. Average standard error of change in two consecutive months (see "Sampling Errors" in Data Quality for further explanations).

**Note(s):** Related CANSIM Tables 282-0087, 282-0088.



**Table 5-1**  
**Labour force characteristics by census metropolitan area (seasonally adjusted) — 3 month moving average**

|  | March<br>2010 | April<br>2010 | S.E. <sup>1</sup> | Change from   |                  |                         | Percent change from |                  |                         |
|--|---------------|---------------|-------------------|---------------|------------------|-------------------------|---------------------|------------------|-------------------------|
|  |               |               |                   | last<br>month | last<br>December | twelve<br>months<br>ago | last<br>month       | last<br>December | twelve<br>months<br>ago |
| in thousands (except rates)                  |               |               |                   |               |                  |                         |                     |                  |                         |
| <b>St. John's, Newfoundland and Labrador</b> |               |               |                   |               |                  |                         |                     |                  |                         |
| Population                                   | 159.7         | <b>160.0</b>  | ...               | <b>0.3</b>    | 1.1              | 3.4                     | <b>0.2</b>          | 0.7              | 2.2                     |
| Labour force                                 | 110.3         | <b>110.7</b>  | 0.8               | <b>0.4</b>    | 1.4              | 2.3                     | <b>0.4</b>          | 1.3              | 2.1                     |
| Employment                                   | 101.7         | <b>102.3</b>  | 0.8               | <b>0.6</b>    | 2.8              | 2.0                     | <b>0.6</b>          | 2.8              | 2.0                     |
| Unemployment                                 | 8.6           | <b>8.4</b>    | 0.4               | <b>-0.2</b>   | -1.4             | 0.3                     | <b>-2.3</b>         | -14.3            | 3.7                     |
| Participation rate                           | 69.1          | <b>69.2</b>   | 0.5               | <b>0.1</b>    | 0.4              | 0.0                     | ...                 | ...              | ...                     |
| Unemployment rate                            | 7.8           | <b>7.6</b>    | 0.4               | <b>-0.2</b>   | -1.4             | 0.1                     | ...                 | ...              | ...                     |
| Employment rate                              | 63.7          | <b>63.9</b>   | 0.5               | <b>0.2</b>    | 1.3              | -0.1                    | ...                 | ...              | ...                     |
| <b>Halifax, Nova Scotia</b>                  |               |               |                   |               |                  |                         |                     |                  |                         |
| Population                                   | 323.9         | <b>324.2</b>  | ...               | <b>0.3</b>    | 1.4              | 4.1                     | <b>0.1</b>          | 0.4              | 1.3                     |
| Labour force                                 | 232.4         | <b>233.1</b>  | 1.1               | <b>0.7</b>    | 2.5              | 3.4                     | <b>0.3</b>          | 1.1              | 1.5                     |
| Employment                                   | 217.7         | <b>218.9</b>  | 1.2               | <b>1.2</b>    | 3.6              | 3.2                     | <b>0.6</b>          | 1.7              | 1.5                     |
| Unemployment                                 | 14.8          | <b>14.2</b>   | 0.7               | <b>-0.6</b>   | -1.1             | 0.2                     | <b>-4.1</b>         | -7.2             | 1.4                     |
| Participation rate                           | 71.8          | <b>71.9</b>   | 0.3               | <b>0.1</b>    | 0.5              | 0.1                     | ...                 | ...              | ...                     |
| Unemployment rate                            | 6.4           | <b>6.1</b>    | 0.3               | <b>-0.3</b>   | -0.5             | 0.0                     | ...                 | ...              | ...                     |
| Employment rate                              | 67.2          | <b>67.5</b>   | 0.4               | <b>0.3</b>    | 0.8              | 0.1                     | ...                 | ...              | ...                     |
| <b>Saint John, New Brunswick</b>             |               |               |                   |               |                  |                         |                     |                  |                         |
| Population                                   | 105.9         | <b>106.0</b>  | ...               | <b>0.1</b>    | 0.2              | 0.7                     | <b>0.1</b>          | 0.2              | 0.7                     |
| Labour force                                 | 71.2          | <b>70.8</b>   | 0.8               | <b>-0.4</b>   | -0.8             | -0.6                    | <b>-0.6</b>         | -1.1             | -0.8                    |
| Employment                                   | 65.8          | <b>65.9</b>   | 0.7               | <b>0.1</b>    | -0.9             | -1.6                    | <b>0.2</b>          | -1.3             | -2.4                    |
| Unemployment                                 | 5.4           | <b>4.9</b>    | 0.3               | <b>-0.5</b>   | 0.1              | 1.0                     | <b>-9.3</b>         | 2.1              | 25.6                    |
| Participation rate                           | 67.2          | <b>66.8</b>   | 0.7               | <b>-0.4</b>   | -0.9             | -1.0                    | ...                 | ...              | ...                     |
| Unemployment rate                            | 7.6           | <b>6.9</b>    | 0.5               | <b>-0.7</b>   | 0.2              | 1.4                     | ...                 | ...              | ...                     |
| Employment rate                              | 62.1          | <b>62.2</b>   | 0.7               | <b>0.1</b>    | -0.9             | -1.9                    | ...                 | ...              | ...                     |
| <b>Saguenay, Quebec</b>                      |               |               |                   |               |                  |                         |                     |                  |                         |
| Population                                   | 124.7         | <b>124.6</b>  | ...               | <b>-0.1</b>   | -0.1             | -0.2                    | <b>-0.1</b>         | -0.1             | -0.2                    |
| Labour force                                 | 75.7          | <b>75.8</b>   | 0.7               | <b>0.1</b>    | -0.6             | 0.9                     | <b>0.1</b>          | -0.8             | 1.2                     |
| Employment                                   | 69.8          | <b>70.0</b>   | 0.7               | <b>0.2</b>    | -0.8             | 1.7                     | <b>0.3</b>          | -1.1             | 2.5                     |
| Unemployment                                 | 5.9           | <b>5.9</b>    | 0.4               | <b>0.0</b>    | 0.3              | -0.7                    | <b>0.0</b>          | 5.4              | -10.6                   |
| Participation rate                           | 60.7          | <b>60.8</b>   | 0.6               | <b>0.1</b>    | -0.5             | 0.8                     | ...                 | ...              | ...                     |
| Unemployment rate                            | 7.8           | <b>7.8</b>    | 0.5               | <b>0.0</b>    | 0.5              | -1.0                    | ...                 | ...              | ...                     |
| Employment rate                              | 56.0          | <b>56.2</b>   | 0.6               | <b>0.2</b>    | -0.6             | 1.5                     | ...                 | ...              | ...                     |
| <b>Québec, Quebec</b>                        |               |               |                   |               |                  |                         |                     |                  |                         |
| Population                                   | 621.7         | <b>622.2</b>  | ...               | <b>0.5</b>    | 2.3              | 7.1                     | <b>0.1</b>          | 0.4              | 1.2                     |
| Labour force                                 | 410.0         | <b>413.6</b>  | 3.3               | <b>3.6</b>    | 0.9              | -3.2                    | <b>0.9</b>          | 0.2              | -0.8                    |
| Employment                                   | 392.2         | <b>394.3</b>  | 3.2               | <b>2.1</b>    | 1.9              | -3.7                    | <b>0.5</b>          | 0.5              | -0.9                    |
| Unemployment                                 | 17.8          | <b>19.4</b>   | 1.4               | <b>1.6</b>    | -0.9             | 0.6                     | <b>9.0</b>          | -4.4             | 3.2                     |
| Participation rate                           | 65.9          | <b>66.5</b>   | 0.5               | <b>0.6</b>    | -0.1             | -1.3                    | ...                 | ...              | ...                     |
| Unemployment rate                            | 4.3           | <b>4.7</b>    | 0.3               | <b>0.4</b>    | -0.2             | 0.2                     | ...                 | ...              | ...                     |
| Employment rate                              | 63.1          | <b>63.4</b>   | 0.5               | <b>0.3</b>    | 0.1              | -1.3                    | ...                 | ...              | ...                     |
| <b>Trois-Rivières, Quebec</b>                |               |               |                   |               |                  |                         |                     |                  |                         |
| Population                                   | 123.5         | <b>123.6</b>  | ...               | <b>0.1</b>    | 0.4              | 1.3                     | <b>0.1</b>          | 0.3              | 1.1                     |
| Labour force                                 | 70.6          | <b>70.9</b>   | 0.7               | <b>0.3</b>    | -4.6             | -1.6                    | <b>0.4</b>          | -6.1             | -2.2                    |
| Employment                                   | 63.5          | <b>64.1</b>   | 0.8               | <b>0.6</b>    | -4.1             | -2.7                    | <b>0.9</b>          | -6.0             | -4.0                    |
| Unemployment                                 | 7.1           | <b>6.7</b>    | 0.4               | <b>-0.4</b>   | -0.5             | 1.0                     | <b>-5.6</b>         | -6.9             | 17.5                    |
| Participation rate                           | 57.2          | <b>57.4</b>   | 0.6               | <b>0.2</b>    | -3.9             | -1.9                    | ...                 | ...              | ...                     |
| Unemployment rate                            | 10.1          | <b>9.4</b>    | 0.5               | <b>-0.7</b>   | -0.1             | 1.5                     | ...                 | ...              | ...                     |
| Employment rate                              | 51.4          | <b>51.9</b>   | 0.6               | <b>0.5</b>    | -3.5             | -2.7                    | ...                 | ...              | ...                     |

See notes at the end of the table.



Table 5-1 – continued

## Labour force characteristics by census metropolitan area (seasonally adjusted) — 3 month moving average

|  | March<br>2010 | April<br>2010  | S.E. <sup>1</sup> | Change from   |                  |                         | Percent change from |                  |                         |
|--|---------------|----------------|-------------------|---------------|------------------|-------------------------|---------------------|------------------|-------------------------|
|  |               |                |                   | last<br>month | last<br>December | twelve<br>months<br>ago | last<br>month       | last<br>December | twelve<br>months<br>ago |
| in thousands (except rates)                              |               |                |                   |               |                  |                         |                     |                  |                         |
| <b>Sherbrooke, Quebec</b>                                |               |                |                   |               |                  |                         |                     |                  |                         |
| Population   | 141.5         | <b>141.7</b>   | ...               | <b>0.2</b>    | 0.7              | 2.0                     | <b>0.1</b>          | 0.5              | 1.4                     |
| Labour force   | 87.9          | <b>89.0</b>    | 0.8               | <b>1.1</b>    | -1.4             | -0.1                    | <b>1.3</b>          | -1.5             | -0.1                    |
| Employment   | 80.6          | <b>81.4</b>    | 0.8               | <b>0.8</b>    | -4.0             | -0.7                    | <b>1.0</b>          | -4.7             | -0.9                    |
| Unemployment   | 7.2           | <b>7.6</b>     | 0.3               | <b>0.4</b>    | 2.6              | 0.6                     | <b>5.6</b>          | 52.0             | 8.6                     |
| Participation rate                                       | 62.1          | <b>62.8</b>    | 0.6               | <b>0.7</b>    | -1.3             | -1.0                    | ...                 | ...              | ...                     |
| Unemployment rate  | 8.2           | <b>8.5</b>     | 0.4               | <b>0.3</b>    | 3.0              | 0.6                     | ...                 | ...              | ...                     |
| Employment rate  | 57.0          | <b>57.4</b>    | 0.6               | <b>0.4</b>    | -3.2             | -1.4                    | ...                 | ...              | ...                     |
| <b>Montréal, Quebec</b>                                  |               |                |                   |               |                  |                         |                     |                  |                         |
| Population   | 3,128.9       | <b>3,132.2</b> | ...               | <b>3.3</b>    | 14.0             | 41.0                    | <b>0.1</b>          | 0.4              | 1.3                     |
| Labour force   | 2,117.8       | <b>2,124.3</b> | 6.9               | <b>6.5</b>    | 41.1             | 67.4                    | <b>0.3</b>          | 2.0              | 3.3                     |
| Employment   | 1,926.5       | <b>1,933.2</b> | 7.2               | <b>6.7</b>    | 39.5             | 60.5                    | <b>0.3</b>          | 2.1              | 3.2                     |
| Unemployment   | 191.3         | <b>191.2</b>   | 4.8               | <b>-0.1</b>   | 1.7              | 7.0                     | <b>-0.1</b>         | 0.9              | 3.8                     |
| Participation rate                                       | 67.7          | <b>67.8</b>    | 0.2               | <b>0.1</b>    | 1.0              | 1.3                     | ...                 | ...              | ...                     |
| Unemployment rate  | 9.0           | <b>9.0</b>     | 0.2               | <b>0.0</b>    | -0.1             | 0.0                     | ...                 | ...              | ...                     |
| Employment rate  | 61.6          | <b>61.7</b>    | 0.2               | <b>0.1</b>    | 1.0              | 1.1                     | ...                 | ...              | ...                     |
| <b>Ottawa-Gatineau, Ontario/Quebec</b>                   |               |                |                   |               |                  |                         |                     |                  |                         |
| Population   | 984.8         | <b>985.9</b>   | ...               | <b>1.1</b>    | 4.4              | 13.5                    | <b>0.1</b>          | 0.4              | 1.4                     |
| Labour force   | 713.1         | <b>716.4</b>   | 3.4               | <b>3.3</b>    | 11.7             | 23.4                    | <b>0.5</b>          | 1.7              | 3.4                     |
| Employment   | 670.1         | <b>673.4</b>   | 3.6               | <b>3.3</b>    | 10.7             | 18.8                    | <b>0.5</b>          | 1.6              | 2.9                     |
| Unemployment   | 43.1          | <b>43.0</b>    | 1.6               | <b>-0.1</b>   | 1.0              | 4.6                     | <b>-0.2</b>         | 2.4              | 12.0                    |
| Participation rate                                       | 72.4          | <b>72.7</b>    | 0.3               | <b>0.3</b>    | 0.9              | 1.4                     | ...                 | ...              | ...                     |
| Unemployment rate  | 6.0           | <b>6.0</b>     | 0.2               | <b>0.0</b>    | 0.0              | 0.5                     | ...                 | ...              | ...                     |
| Employment rate  | 68.0          | <b>68.3</b>    | 0.4               | <b>0.3</b>    | 0.8              | 1.0                     | ...                 | ...              | ...                     |
| <b>Ottawa-Gatineau, Quebec part,<br/>Ontario/Quebec</b>  |               |                |                   |               |                  |                         |                     |                  |                         |
| Population   | 250.7         | <b>251.1</b>   | ...               | <b>0.4</b>    | 1.5              | 4.2                     | <b>0.2</b>          | 0.6              | 1.7                     |
| Labour force   | 182.9         | <b>182.8</b>   | 1.3               | <b>-0.1</b>   | -0.9             | 8.9                     | <b>-0.1</b>         | -0.5             | 5.1                     |
| Employment   | 171.9         | <b>172.1</b>   | 1.4               | <b>0.2</b>    | -0.7             | 8.1                     | <b>0.1</b>          | -0.4             | 4.9                     |
| Unemployment   | 11.0          | <b>10.7</b>    | 0.6               | <b>-0.3</b>   | -0.2             | 0.8                     | <b>-2.7</b>         | -1.8             | 8.1                     |
| Participation rate                                       | 73.0          | <b>72.8</b>    | 0.5               | <b>-0.2</b>   | -0.8             | 2.4                     | ...                 | ...              | ...                     |
| Unemployment rate  | 6.0           | <b>5.9</b>     | 0.3               | <b>-0.1</b>   | 0.0              | 0.2                     | ...                 | ...              | ...                     |
| Employment rate  | 68.6          | <b>68.5</b>    | 0.6               | <b>-0.1</b>   | -0.7             | 2.1                     | ...                 | ...              | ...                     |
| <b>Ottawa-Gatineau, Ontario part,<br/>Ontario/Quebec</b> |               |                |                   |               |                  |                         |                     |                  |                         |
| Population   | 734.1         | <b>734.9</b>   | ...               | <b>0.8</b>    | 3.0              | 9.3                     | <b>0.1</b>          | 0.4              | 1.3                     |
| Labour force   | 530.2         | <b>533.6</b>   | 3.1               | <b>3.4</b>    | 12.6             | 14.5                    | <b>0.6</b>          | 2.4              | 2.8                     |
| Employment   | 498.2         | <b>501.3</b>   | 3.3               | <b>3.1</b>    | 11.5             | 10.6                    | <b>0.6</b>          | 2.3              | 2.2                     |
| Unemployment   | 32.1          | <b>32.2</b>    | 1.5               | <b>0.1</b>    | 1.1              | 3.7                     | <b>0.3</b>          | 3.5              | 13.0                    |
| Participation rate                                       | 72.2          | <b>72.6</b>    | 0.4               | <b>0.4</b>    | 1.4              | 1.1                     | ...                 | ...              | ...                     |
| Unemployment rate  | 6.1           | <b>6.0</b>     | 0.3               | <b>-0.1</b>   | 0.0              | 0.5                     | ...                 | ...              | ...                     |
| Employment rate  | 67.9          | <b>68.2</b>    | 0.5               | <b>0.3</b>    | 1.3              | 0.6                     | ...                 | ...              | ...                     |
| <b>Kingston, Ontario</b>                                 |               |                |                   |               |                  |                         |                     |                  |                         |
| Population   | 126.4         | <b>126.4</b>   | ...               | <b>0.0</b>    | 0.0              | 0.1                     | <b>0.0</b>          | 0.0              | 0.1                     |
| Labour force   | 81.8          | <b>80.8</b>    | 0.7               | <b>-1.0</b>   | -4.5             | -2.1                    | <b>-1.2</b>         | -5.3             | -2.5                    |
| Employment   | 76.9          | <b>76.0</b>    | 0.7               | <b>-0.9</b>   | -4.1             | -1.8                    | <b>-1.2</b>         | -5.1             | -2.3                    |
| Unemployment   | 4.9           | <b>4.8</b>     | 0.3               | <b>-0.1</b>   | -0.3             | -0.3                    | <b>-2.0</b>         | -5.9             | -5.9                    |
| Participation rate                                       | 64.7          | <b>63.9</b>    | 0.5               | <b>-0.8</b>   | -3.6             | -1.7                    | ...                 | ...              | ...                     |
| Unemployment rate  | 6.0           | <b>5.9</b>     | 0.4               | <b>-0.1</b>   | -0.1             | -0.3                    | ...                 | ...              | ...                     |
| Employment rate  | 60.8          | <b>60.1</b>    | 0.6               | <b>-0.7</b>   | -3.3             | -1.5                    | ...                 | ...              | ...                     |

See notes at the end of the table.

Table 5-1 – continued

## Labour force characteristics by census metropolitan area (seasonally adjusted) — 3 month moving average

|  | March<br>2010 | April<br>2010  | S.E. <sup>1</sup> | Change from   |                  |                         | Percent change from |                  |                         |
|--|---------------|----------------|-------------------|---------------|------------------|-------------------------|---------------------|------------------|-------------------------|
|  |               |                |                   | last<br>month | last<br>December | twelve<br>months<br>ago | last<br>month       | last<br>December | twelve<br>months<br>ago |
| in thousands (except rates)            |               |                |                   |               |                  |                         |                     |                  |                         |
| <b>Toronto, Ontario</b>                |               |                |                   |               |                  |                         |                     |                  |                         |
| Population                             | 4,724.3       | <b>4,733.3</b> | ...               | <b>9.0</b>    | 35.2             | 107.5                   | <b>0.2</b>          | 0.7              | 2.3                     |
| Labour force                           | 3,220.5       | <b>3,220.4</b> | 9.4               | <b>-0.1</b>   | 15.6             | 24.2                    | <b>0.0</b>          | 0.5              | 0.8                     |
| Employment                             | 2,919.1       | <b>2,915.7</b> | 9.7               | <b>-3.4</b>   | 10.8             | 13.1                    | <b>-0.1</b>         | 0.4              | 0.5                     |
| Unemployment                           | 301.3         | <b>304.7</b>   | 6.4               | <b>3.4</b>    | 4.8              | 11.1                    | <b>1.1</b>          | 1.6              | 3.8                     |
| Participation rate                     | 68.2          | <b>68.0</b>    | 0.2               | <b>-0.2</b>   | -0.2             | -1.1                    | ...                 | ...              | ...                     |
| Unemployment rate                      | 9.4           | <b>9.5</b>     | 0.2               | <b>0.1</b>    | 0.1              | 0.3                     | ...                 | ...              | ...                     |
| Employment rate                        | 61.8          | <b>61.6</b>    | 0.2               | <b>-0.2</b>   | -0.2             | -1.1                    | ...                 | ...              | ...                     |
| <b>Hamilton, Ontario</b>               |               |                |                   |               |                  |                         |                     |                  |                         |
| Population                             | 604.5         | <b>604.9</b>   | ...               | <b>0.4</b>    | 1.3              | 4.6                     | <b>0.1</b>          | 0.2              | 0.8                     |
| Labour force                           | 402.5         | <b>398.2</b>   | 3.1               | <b>-4.3</b>   | -11.6            | -9.9                    | <b>-1.1</b>         | -2.8             | -2.4                    |
| Employment                             | 370.8         | <b>367.5</b>   | 3.2               | <b>-3.3</b>   | -7.4             | -9.2                    | <b>-0.9</b>         | -2.0             | -2.4                    |
| Unemployment                           | 31.6          | <b>30.7</b>    | 1.6               | <b>-0.9</b>   | -4.3             | -0.6                    | <b>-2.8</b>         | -12.3            | -1.9                    |
| Participation rate                     | 66.6          | <b>65.8</b>    | 0.5               | <b>-0.8</b>   | -2.1             | -2.2                    | ...                 | ...              | ...                     |
| Unemployment rate                      | 7.9           | <b>7.7</b>     | 0.4               | <b>-0.2</b>   | -0.8             | 0.0                     | ...                 | ...              | ...                     |
| Employment rate                        | 61.3          | <b>60.8</b>    | 0.5               | <b>-0.5</b>   | -1.3             | -2.0                    | ...                 | ...              | ...                     |
| <b>Kitchener, Ontario</b>              |               |                |                   |               |                  |                         |                     |                  |                         |
| Population                             | 391.4         | <b>391.8</b>   | ...               | <b>0.4</b>    | 1.6              | 5.3                     | <b>0.1</b>          | 0.4              | 1.4                     |
| Labour force                           | 275.8         | <b>279.3</b>   | 1.9               | <b>3.5</b>    | 6.2              | 0.2                     | <b>1.3</b>          | 2.3              | 0.1                     |
| Employment                             | 249.5         | <b>254.1</b>   | 2.0               | <b>4.6</b>    | 6.5              | 3.1                     | <b>1.8</b>          | 2.6              | 1.2                     |
| Unemployment                           | 26.4          | <b>25.2</b>    | 1.2               | <b>-1.2</b>   | -0.3             | -2.8                    | <b>-4.5</b>         | -1.2             | -10.0                   |
| Participation rate                     | 70.5          | <b>71.3</b>    | 0.5               | <b>0.8</b>    | 1.3              | -0.9                    | ...                 | ...              | ...                     |
| Unemployment rate                      | 9.6           | <b>9.0</b>     | 0.4               | <b>-0.6</b>   | -0.3             | -1.0                    | ...                 | ...              | ...                     |
| Employment rate                        | 63.7          | <b>64.9</b>    | 0.5               | <b>1.2</b>    | 1.4              | 0.0                     | ...                 | ...              | ...                     |
| <b>London, Ontario</b>                 |               |                |                   |               |                  |                         |                     |                  |                         |
| Population                             | 392.1         | <b>392.5</b>   | ...               | <b>0.4</b>    | 1.3              | 4.3                     | <b>0.1</b>          | 0.3              | 1.1                     |
| Labour force                           | 265.6         | <b>266.1</b>   | 1.8               | <b>0.5</b>    | 2.5              | 4.6                     | <b>0.2</b>          | 0.9              | 1.8                     |
| Employment                             | 240.8         | <b>242.7</b>   | 1.9               | <b>1.9</b>    | 2.4              | 7.1                     | <b>0.8</b>          | 1.0              | 3.0                     |
| Unemployment                           | 24.8          | <b>23.4</b>    | 1.1               | <b>-1.4</b>   | 0.2              | -2.5                    | <b>-5.6</b>         | 0.9              | -9.7                    |
| Participation rate                     | 67.7          | <b>67.8</b>    | 0.5               | <b>0.1</b>    | 0.4              | 0.4                     | ...                 | ...              | ...                     |
| Unemployment rate                      | 9.3           | <b>8.8</b>     | 0.4               | <b>-0.5</b>   | 0.0              | -1.1                    | ...                 | ...              | ...                     |
| Employment rate                        | 61.4          | <b>61.8</b>    | 0.5               | <b>0.4</b>    | 0.4              | 1.1                     | ...                 | ...              | ...                     |
| <b>Oshawa, Ontario</b>                 |               |                |                   |               |                  |                         |                     |                  |                         |
| Population                             | 297.4         | <b>297.9</b>   | ...               | <b>0.5</b>    | 1.9              | 5.7                     | <b>0.2</b>          | 0.6              | 2.0                     |
| Labour force                           | 203.9         | <b>204.8</b>   | 1.6               | <b>0.9</b>    | 6.6              | 12.6                    | <b>0.4</b>          | 3.3              | 6.6                     |
| Employment                             | 183.0         | <b>185.2</b>   | 1.6               | <b>2.2</b>    | 6.7              | 8.0                     | <b>1.2</b>          | 3.8              | 4.5                     |
| Unemployment                           | 20.9          | <b>19.6</b>    | 0.9               | <b>-1.3</b>   | -0.1             | 4.6                     | <b>-6.2</b>         | -0.5             | 30.7                    |
| Participation rate                     | 68.6          | <b>68.7</b>    | 0.5               | <b>0.1</b>    | 1.7              | 2.9                     | ...                 | ...              | ...                     |
| Unemployment rate                      | 10.3          | <b>9.6</b>     | 0.4               | <b>-0.7</b>   | -0.3             | 1.8                     | ...                 | ...              | ...                     |
| Employment rate                        | 61.5          | <b>62.2</b>    | 0.5               | <b>0.7</b>    | 1.9              | 1.6                     | ...                 | ...              | ...                     |
| <b>St. Catharines-Niagara, Ontario</b> |               |                |                   |               |                  |                         |                     |                  |                         |
| Population                             | 330.6         | <b>330.6</b>   | ...               | <b>0.0</b>    | 0.1              | 0.8                     | <b>0.0</b>          | 0.0              | 0.2                     |
| Labour force                           | 211.7         | <b>210.0</b>   | 1.6               | <b>-1.7</b>   | 2.1              | 3.6                     | <b>-0.8</b>         | 1.0              | 1.7                     |
| Employment                             | 189.7         | <b>190.3</b>   | 1.7               | <b>0.6</b>    | 5.1              | 5.7                     | <b>0.3</b>          | 2.8              | 3.1                     |
| Unemployment                           | 22.0          | <b>19.6</b>    | 0.9               | <b>-2.4</b>   | -3.2             | -2.2                    | <b>-10.9</b>        | -14.0            | -10.1                   |
| Participation rate                     | 64.0          | <b>63.5</b>    | 0.5               | <b>-0.5</b>   | 0.6              | 0.9                     | ...                 | ...              | ...                     |
| Unemployment rate                      | 10.4          | <b>9.3</b>     | 0.4               | <b>-1.1</b>   | -1.7             | -1.3                    | ...                 | ...              | ...                     |
| Employment rate                        | 57.4          | <b>57.6</b>    | 0.5               | <b>0.2</b>    | 1.6              | 1.6                     | ...                 | ...              | ...                     |

See notes at the end of the table.

Table 5-1 – continued

## Labour force characteristics by census metropolitan area (seasonally adjusted) — 3 month moving average

|   | March<br>2010 | April<br>2010 | S.E. <sup>1</sup> | Change from   |                  |                         | Percent change from |                  |                         |
|---|---------------|---------------|-------------------|---------------|------------------|-------------------------|---------------------|------------------|-------------------------|
|   |               |               |                   | last<br>month | last<br>December | twelve<br>months<br>ago | last<br>month       | last<br>December | twelve<br>months<br>ago |
| in thousands (except rates)                         |               |               |                   |               |                  |                         |                     |                  |                         |
| <b>Greater Sudbury / Grand Sudbury,<br/>Ontario</b> |               |               |                   |               |                  |                         |                     |                  |                         |
| Population  | 135.0         | <b>135.0</b>  | ...               | <b>0.0</b>    | 0.2              | 0.8                     | <b>0.0</b>          | 0.1              | 0.6                     |
| Labour force  | 84.7          | <b>85.8</b>   | 0.7               | <b>1.1</b>    | 0.8              | -1.7                    | <b>1.3</b>          | 0.9              | -1.9                    |
| Employment  | 75.7          | <b>77.5</b>   | 0.7               | <b>1.8</b>    | 1.3              | -2.6                    | <b>2.4</b>          | 1.7              | -3.2                    |
| Unemployment  | 9.0           | <b>8.3</b>    | 0.4               | <b>-0.7</b>   | -0.5             | 0.9                     | <b>-7.8</b>         | -5.7             | 12.2                    |
| Participation rate                                  | 62.7          | <b>63.6</b>   | 0.6               | <b>0.9</b>    | 0.5              | -1.6                    | ...                 | ...              | ...                     |
| Unemployment rate                                   | 10.6          | <b>9.7</b>    | 0.4               | <b>-0.9</b>   | -0.7             | 1.2                     | ...                 | ...              | ...                     |
| Employment rate                                     | 56.1          | <b>57.4</b>   | 0.6               | <b>1.3</b>    | 0.9              | -2.3                    | ...                 | ...              | ...                     |
| <b>Thunder Bay, Ontario</b>                         |               |               |                   |               |                  |                         |                     |                  |                         |
| Population  | 103.0         | <b>102.9</b>  | ...               | <b>-0.1</b>   | -0.2             | -0.5                    | <b>-0.1</b>         | -0.2             | -0.5                    |
| Labour force  | 64.1          | <b>63.7</b>   | 0.6               | <b>-0.4</b>   | -2.1             | -1.1                    | <b>-0.6</b>         | -3.2             | -1.7                    |
| Employment  | 59.6          | <b>59.7</b>   | 0.7               | <b>0.1</b>    | -0.8             | 0.5                     | <b>0.2</b>          | -1.3             | 0.8                     |
| Unemployment  | 4.5           | <b>3.9</b>    | 0.3               | <b>-0.6</b>   | -1.4             | -1.6                    | <b>-13.3</b>        | -26.4            | -29.1                   |
| Participation rate                                  | 62.2          | <b>61.9</b>   | 0.6               | <b>-0.3</b>   | -1.9             | -0.8                    | ...                 | ...              | ...                     |
| Unemployment rate                                   | 7.0           | <b>6.1</b>    | 0.5               | <b>-0.9</b>   | -2.0             | -2.4                    | ...                 | ...              | ...                     |
| Employment rate                                     | 57.9          | <b>58.0</b>   | 0.6               | <b>0.1</b>    | -0.7             | 0.7                     | ...                 | ...              | ...                     |
| <b>Windsor, Ontario</b>                             |               |               |                   |               |                  |                         |                     |                  |                         |
| Population  | 273.6         | <b>273.7</b>  | ...               | <b>0.1</b>    | 0.1              | 0.6                     | <b>0.0</b>          | 0.0              | 0.2                     |
| Labour force  | 172.5         | <b>174.9</b>  | 1.5               | <b>2.4</b>    | 4.5              | -2.8                    | <b>1.4</b>          | 2.6              | -1.6                    |
| Employment  | 151.4         | <b>152.9</b>  | 1.6               | <b>1.5</b>    | 4.1              | 0.2                     | <b>1.0</b>          | 2.8              | 0.1                     |
| Unemployment  | 21.1          | <b>22.0</b>   | 1.0               | <b>0.9</b>    | 0.4              | -3.0                    | <b>4.3</b>          | 1.9              | -12.0                   |
| Participation rate                                  | 63.0          | <b>63.9</b>   | 0.5               | <b>0.9</b>    | 1.6              | -1.2                    | ...                 | ...              | ...                     |
| Unemployment rate                                   | 12.2          | <b>12.6</b>   | 0.6               | <b>0.4</b>    | -0.1             | -1.5                    | ...                 | ...              | ...                     |
| Employment rate                                     | 55.3          | <b>55.9</b>   | 0.6               | <b>0.6</b>    | 1.5              | 0.0                     | ...                 | ...              | ...                     |
| <b>Winnipeg, Manitoba</b>                           |               |               |                   |               |                  |                         |                     |                  |                         |
| Population  | 598.7         | <b>599.5</b>  | ...               | <b>0.8</b>    | 2.8              | 9.5                     | <b>0.1</b>          | 0.5              | 1.6                     |
| Labour force  | 419.6         | <b>420.8</b>  | 1.3               | <b>1.2</b>    | 2.2              | 5.0                     | <b>0.3</b>          | 0.5              | 1.2                     |
| Employment  | 396.5         | <b>398.0</b>  | 1.3               | <b>1.5</b>    | 2.9              | 2.9                     | <b>0.4</b>          | 0.7              | 0.7                     |
| Unemployment  | 23.1          | <b>22.8</b>   | 0.8               | <b>-0.3</b>   | -0.6             | 2.1                     | <b>-1.3</b>         | -2.6             | 10.1                    |
| Participation rate                                  | 70.1          | <b>70.2</b>   | 0.2               | <b>0.1</b>    | 0.0              | -0.3                    | ...                 | ...              | ...                     |
| Unemployment rate                                   | 5.5           | <b>5.4</b>    | 0.2               | <b>-0.1</b>   | -0.2             | 0.4                     | ...                 | ...              | ...                     |
| Employment rate                                     | 66.2          | <b>66.4</b>   | 0.2               | <b>0.2</b>    | 0.2              | -0.6                    | ...                 | ...              | ...                     |
| <b>Regina, Saskatchewan</b>                         |               |               |                   |               |                  |                         |                     |                  |                         |
| Population  | 173.9         | <b>174.2</b>  | ...               | <b>0.3</b>    | 1.2              | 3.7                     | <b>0.2</b>          | 0.7              | 2.2                     |
| Labour force  | 121.9         | <b>122.8</b>  | 0.7               | <b>0.9</b>    | 2.4              | 0.1                     | <b>0.7</b>          | 2.0              | 0.1                     |
| Employment  | 115.5         | <b>116.8</b>  | 0.7               | <b>1.3</b>    | 2.3              | -0.4                    | <b>1.1</b>          | 2.0              | -0.3                    |
| Unemployment  | 6.4           | <b>6.0</b>    | 0.3               | <b>-0.4</b>   | 0.1              | 0.5                     | <b>-6.2</b>         | 1.7              | 9.1                     |
| Participation rate                                  | 70.1          | <b>70.5</b>   | 0.4               | <b>0.4</b>    | 0.9              | -1.5                    | ...                 | ...              | ...                     |
| Unemployment rate                                   | 5.3           | <b>4.9</b>    | 0.3               | <b>-0.4</b>   | 0.0              | 0.4                     | ...                 | ...              | ...                     |
| Employment rate                                     | 66.4          | <b>67.0</b>   | 0.4               | <b>0.6</b>    | 0.8              | -1.7                    | ...                 | ...              | ...                     |
| <b>Saskatoon, Saskatchewan</b>                      |               |               |                   |               |                  |                         |                     |                  |                         |
| Population  | 206.5         | <b>207.0</b>  | ...               | <b>0.5</b>    | 2.0              | 5.7                     | <b>0.2</b>          | 1.0              | 2.8                     |
| Labour force  | 151.5         | <b>153.1</b>  | 0.9               | <b>1.6</b>    | 2.1              | 4.2                     | <b>1.1</b>          | 1.4              | 2.8                     |
| Employment  | 145.0         | <b>145.4</b>  | 0.9               | <b>0.4</b>    | 1.5              | 3.6                     | <b>0.3</b>          | 1.0              | 2.5                     |
| Unemployment  | 6.5           | <b>7.7</b>    | 0.4               | <b>1.2</b>    | 0.6              | 0.7                     | <b>18.5</b>         | 8.5              | 10.0                    |
| Participation rate                                  | 73.4          | <b>74.0</b>   | 0.4               | <b>0.6</b>    | 0.3              | 0.0                     | ...                 | ...              | ...                     |
| Unemployment rate                                   | 4.3           | <b>5.0</b>    | 0.3               | <b>0.7</b>    | 0.3              | 0.3                     | ...                 | ...              | ...                     |
| Employment rate                                     | 70.2          | <b>70.2</b>   | 0.4               | <b>0.0</b>    | 0.0              | -0.2                    | ...                 | ...              | ...                     |

See notes at the end of the table.

Table 5-1 – continued

## Labour force characteristics by census metropolitan area (seasonally adjusted) — 3 month moving average

|   | March<br>2010 | April<br>2010  | S.E. <sup>1</sup> | Change from   |                  |                         | Percent change from |                  |                         |
|---|---------------|----------------|-------------------|---------------|------------------|-------------------------|---------------------|------------------|-------------------------|
|   |               |                |                   | last<br>month | last<br>December | twelve<br>months<br>ago | last<br>month       | last<br>December | twelve<br>months<br>ago |
| in thousands (except rates)                 |               |                |                   |               |                  |                         |                     |                  |                         |
| <b>Calgary, Alberta</b>                     |               |                |                   |               |                  |                         |                     |                  |                         |
| Population                                  | 987.1         | <b>988.7</b>   | ...               | <b>1.6</b>    | 6.6              | 24.9                    | <b>0.2</b>          | 0.7              | 2.6                     |
| Labour force                                | 748.2         | <b>746.5</b>   | 3.0               | <b>-1.7</b>   | -10.0            | 4.9                     | <b>-0.2</b>         | -1.3             | 0.7                     |
| Employment                                  | 694.3         | <b>689.8</b>   | 3.2               | <b>-4.5</b>   | -12.1            | -3.3                    | <b>-0.6</b>         | -1.7             | -0.5                    |
| Unemployment                                | 53.9          | <b>56.6</b>    | 1.8               | <b>2.7</b>    | 2.0              | 8.1                     | <b>5.0</b>          | 3.7              | 16.7                    |
| Participation rate                          | 75.8          | <b>75.5</b>    | 0.3               | <b>-0.3</b>   | -1.5             | -1.4                    | ...                 | ...              | ...                     |
| Unemployment rate                           | 7.2           | <b>7.6</b>     | 0.2               | <b>0.4</b>    | 0.4              | 1.1                     | ...                 | ...              | ...                     |
| Employment rate                             | 70.3          | <b>69.8</b>    | 0.3               | <b>-0.5</b>   | -1.7             | -2.1                    | ...                 | ...              | ...                     |
| <b>Edmonton, Alberta</b>                    |               |                |                   |               |                  |                         |                     |                  |                         |
| Population                                  | 917.2         | <b>918.6</b>   | ...               | <b>1.4</b>    | 5.4              | 21.1                    | <b>0.2</b>          | 0.6              | 2.4                     |
| Labour force                                | 655.6         | <b>658.8</b>   | 3.0               | <b>3.2</b>    | -6.4             | 2.8                     | <b>0.5</b>          | -1.0             | 0.4                     |
| Employment                                  | 607.9         | <b>608.6</b>   | 3.3               | <b>0.7</b>    | -6.3             | -13.1                   | <b>0.1</b>          | -1.0             | -2.1                    |
| Unemployment                                | 47.7          | <b>50.2</b>    | 1.7               | <b>2.5</b>    | -0.1             | 15.9                    | <b>5.2</b>          | -0.2             | 46.4                    |
| Participation rate                          | 71.5          | <b>71.7</b>    | 0.3               | <b>0.2</b>    | -1.1             | -1.4                    | ...                 | ...              | ...                     |
| Unemployment rate                           | 7.3           | <b>7.6</b>     | 0.3               | <b>0.3</b>    | 0.0              | 2.4                     | ...                 | ...              | ...                     |
| Employment rate                             | 66.3          | <b>66.3</b>    | 0.4               | <b>0.0</b>    | -1.0             | -3.0                    | ...                 | ...              | ...                     |
| <b>Abbotsford-Mission, British Columbia</b> |               |                |                   |               |                  |                         |                     |                  |                         |
| Population                                  | 137.0         | <b>137.2</b>   | ...               | <b>0.2</b>    | 0.7              | 2.1                     | <b>0.1</b>          | 0.5              | 1.6                     |
| Labour force                                | 95.0          | <b>95.9</b>    | 0.9               | <b>0.9</b>    | -0.2             | 5.5                     | <b>0.9</b>          | -0.2             | 6.1                     |
| Employment                                  | 89.1          | <b>89.3</b>    | 0.8               | <b>0.2</b>    | 0.2              | 5.5                     | <b>0.2</b>          | 0.2              | 6.6                     |
| Unemployment                                | 5.9           | <b>6.6</b>     | 0.4               | <b>0.7</b>    | -0.4             | 0.1                     | <b>11.9</b>         | -5.7             | 1.5                     |
| Participation rate                          | 69.3          | <b>69.9</b>    | 0.6               | <b>0.6</b>    | -0.5             | 3.0                     | ...                 | ...              | ...                     |
| Unemployment rate                           | 6.2           | <b>6.9</b>     | 0.4               | <b>0.7</b>    | -0.4             | -0.3                    | ...                 | ...              | ...                     |
| Employment rate                             | 65.0          | <b>65.1</b>    | 0.6               | <b>0.1</b>    | -0.2             | 3.1                     | ...                 | ...              | ...                     |
| <b>Vancouver, British Columbia</b>          |               |                |                   |               |                  |                         |                     |                  |                         |
| Population                                  | 2,017.1       | <b>2,021.2</b> | ...               | <b>4.1</b>    | 16.5             | 48.7                    | <b>0.2</b>          | 0.8              | 2.5                     |
| Labour force                                | 1,341.9       | <b>1,338.3</b> | 5.0               | <b>-3.6</b>   | -2.9             | 23.8                    | <b>-0.3</b>         | -0.2             | 1.8                     |
| Employment                                  | 1,237.6       | <b>1,237.9</b> | 5.1               | <b>0.3</b>    | 0.1              | 9.9                     | <b>0.0</b>          | 0.0              | 0.8                     |
| Unemployment                                | 104.3         | <b>100.4</b>   | 2.8               | <b>-3.9</b>   | -3.0             | 13.9                    | <b>-3.7</b>         | -2.9             | 16.1                    |
| Participation rate                          | 66.5          | <b>66.2</b>    | 0.3               | <b>-0.3</b>   | -0.7             | -0.4                    | ...                 | ...              | ...                     |
| Unemployment rate                           | 7.8           | <b>7.5</b>     | 0.2               | <b>-0.3</b>   | -0.2             | 0.9                     | ...                 | ...              | ...                     |
| Employment rate                             | 61.4          | <b>61.2</b>    | 0.3               | <b>-0.2</b>   | -0.5             | -1.1                    | ...                 | ...              | ...                     |
| <b>Victoria, British Columbia</b>           |               |                |                   |               |                  |                         |                     |                  |                         |
| Population                                  | 290.0         | <b>290.2</b>   | ...               | <b>0.2</b>    | 0.7              | 2.4                     | <b>0.1</b>          | 0.2              | 0.8                     |
| Labour force                                | 200.8         | <b>198.4</b>   | 1.4               | <b>-2.4</b>   | 0.7              | 5.4                     | <b>-1.2</b>         | 0.4              | 2.8                     |
| Employment                                  | 187.0         | <b>185.6</b>   | 1.4               | <b>-1.4</b>   | 2.7              | 4.6                     | <b>-0.7</b>         | 1.5              | 2.5                     |
| Unemployment                                | 13.8          | <b>12.8</b>    | 0.7               | <b>-1.0</b>   | -2.0             | 0.8                     | <b>-7.2</b>         | -13.5            | 6.7                     |
| Participation rate                          | 69.2          | <b>68.4</b>    | 0.5               | <b>-0.8</b>   | 0.1              | 1.3                     | ...                 | ...              | ...                     |
| Unemployment rate                           | 6.9           | <b>6.5</b>     | 0.3               | <b>-0.4</b>   | -1.0             | 0.3                     | ...                 | ...              | ...                     |
| Employment rate                             | 64.5          | <b>64.0</b>    | 0.5               | <b>-0.5</b>   | 0.8              | 1.1                     | ...                 | ...              | ...                     |

1. Average standard error of change in two consecutive months (see "Sampling Errors" in Data Quality for further explanations).

**Note(s):** All geographic regions are based on the 2001 Census boundaries. Related CANSIM Table 282-0090.

**Table 5-2**  
**Labour force characteristics by census metropolitan area (seasonally adjusted) — Monthly**

|                                    | March<br>2010 | April<br>2010  | S.E. <sup>1</sup> | Change from   |                  |                         | Percent change from |                  |                         |
|------------------------------------|---------------|----------------|-------------------|---------------|------------------|-------------------------|---------------------|------------------|-------------------------|
|                                    |               |                |                   | last<br>month | last<br>December | twelve<br>months<br>ago | last<br>month       | last<br>December | twelve<br>months<br>ago |
| in thousands (except rates)        |               |                |                   |               |                  |                         |                     |                  |                         |
| <b>Montréal, Quebec</b>            |               |                |                   |               |                  |                         |                     |                  |                         |
| Population                         | 3,132.1       | <b>3,135.3</b> | ...               | <b>3.2</b>    | 13.6             | 41.3                    | <b>0.1</b>          | 0.4              | 1.3                     |
| Labour force                       | 2,124.6       | <b>2,132.5</b> | 14.6              | <b>7.9</b>    | 30.9             | 63.8                    | <b>0.4</b>          | 1.5              | 3.1                     |
| Employment                         | 1,934.9       | <b>1,941.3</b> | 14.8              | <b>6.4</b>    | 37.7             | 63.9                    | <b>0.3</b>          | 2.0              | 3.4                     |
| Unemployment                       | 189.7         | <b>191.3</b>   | 11.5              | <b>1.6</b>    | -6.7             | 0.0                     | <b>0.8</b>          | -3.4             | 0.0                     |
| Participation rate                 | 67.8          | <b>68.0</b>    | 0.5               | <b>0.2</b>    | 0.7              | 1.1                     | ...                 | ...              | ...                     |
| Unemployment rate                  | 8.9           | <b>9.0</b>     | 0.5               | <b>0.1</b>    | -0.4             | -0.2                    | ...                 | ...              | ...                     |
| Employment rate                    | 61.8          | <b>61.9</b>    | 0.5               | <b>0.1</b>    | 0.9              | 1.2                     | ...                 | ...              | ...                     |
| <b>Toronto, Ontario</b>            |               |                |                   |               |                  |                         |                     |                  |                         |
| Population                         | 4,733.1       | <b>4,742.0</b> | ...               | <b>8.9</b>    | 36.3             | 108.3                   | <b>0.2</b>          | 0.8              | 2.3                     |
| Labour force                       | 3,212.9       | <b>3,225.3</b> | 20.1              | <b>12.4</b>   | 17.7             | 27.3                    | <b>0.4</b>          | 0.6              | 0.9                     |
| Employment                         | 2,914.4       | <b>2,916.5</b> | 19.7              | <b>2.1</b>    | 11.6             | 3.7                     | <b>0.1</b>          | 0.4              | 0.1                     |
| Unemployment                       | 298.5         | <b>308.8</b>   | 15.4              | <b>10.3</b>   | 6.1              | 23.6                    | <b>3.5</b>          | 2.0              | 8.3                     |
| Participation rate                 | 67.9          | <b>68.0</b>    | 0.4               | <b>0.1</b>    | -0.2             | -1.0                    | ...                 | ...              | ...                     |
| Unemployment rate                  | 9.3           | <b>9.6</b>     | 0.5               | <b>0.3</b>    | 0.2              | 0.7                     | ...                 | ...              | ...                     |
| Employment rate                    | 61.6          | <b>61.5</b>    | 0.4               | <b>-0.1</b>   | -0.2             | -1.4                    | ...                 | ...              | ...                     |
| <b>Vancouver, British Columbia</b> |               |                |                   |               |                  |                         |                     |                  |                         |
| Population                         | 2,021.1       | <b>2,025.2</b> | ...               | <b>4.1</b>    | 16.6             | 49.6                    | <b>0.2</b>          | 0.8              | 2.5                     |
| Labour force                       | 1,333.2       | <b>1,338.5</b> | 10.6              | <b>5.3</b>    | -4.9             | 10.6                    | <b>0.4</b>          | -0.4             | 0.8                     |
| Employment                         | 1,230.0       | <b>1,241.9</b> | 10.5              | <b>11.9</b>   | 0.7              | 5.3                     | <b>1.0</b>          | 0.1              | 0.4                     |
| Unemployment                       | 103.2         | <b>96.6</b>    | 7.0               | <b>-6.6</b>   | -5.6             | 5.3                     | <b>-6.4</b>         | -5.5             | 5.8                     |
| Participation rate                 | 66.0          | <b>66.1</b>    | 0.5               | <b>0.1</b>    | -0.8             | -1.1                    | ...                 | ...              | ...                     |
| Unemployment rate                  | 7.7           | <b>7.2</b>     | 0.5               | <b>-0.5</b>   | -0.4             | 0.3                     | ...                 | ...              | ...                     |
| Employment rate                    | 60.9          | <b>61.3</b>    | 0.5               | <b>0.4</b>    | -0.5             | -1.3                    | ...                 | ...              | ...                     |

1. Average standard error of change in two consecutive months (see "Sampling Errors" in Data Quality for further explanations).

**Note(s):** All geographic regions are based on the 2001 Census boundaries. Related CANSIM Table 282-0091.

Table 6-1

Labour force characteristics by province and economic region 1, unadjusted for seasonality, 3 month moving average ending in April 2009 and April 2010

|  | Population | Labour force |            |              | Participation rate | Unemployment rate | Employment rate |
|--|------------|--------------|------------|--------------|--------------------|-------------------|-----------------|
|  |            | Labour force | Employment | Unemployment |                    |                   |                 |
| in thousands   |            |              |            |              |                    |                   |                 |
| <b>Canada <sup>2</sup></b>                           |            |              |            |              |                    |                   |                 |
| 2009   | 27,188.8   | 18,140.2     | 16,587.4   | 1,552.8      | 66.7               | 8.6               | 61.0            |
| 2010   | 27,586.5   | 18,322.9     | 16,754.3   | 1,568.7      | 66.4               | 8.6               | 60.7            |
| <b>Newfoundland and Labrador</b>                     |            |              |            |              |                    |                   |                 |
| 2009   | 428.0      | 246.0        | 202.8      | 43.2         | 57.5               | 17.6              | 47.4            |
| 2010   | 431.3      | 251.5        | 207.6      | 43.9         | 58.3               | 17.5              | 48.1            |
| <i>Avalon Peninsula [1010]</i>                       |            |              |            |              |                    |                   |                 |
| 2009   | 214.4      | 133.2        | 117.6      | 15.6         | 62.1               | 11.7              | 54.9            |
| 2010   | 217.9      | 139.8        | 121.9      | 17.9         | 64.2               | 12.8              | 55.9            |
| <i>South Coast-Burin Peninsula [1020]</i>            |            |              |            |              |                    |                   |                 |
| 2009   | 32.1       | 16.3         | 11.9       | 4.5          | 50.8               | 27.6              | 37.1            |
| 2010   | 31.6       | 15.8         | 12.4       | 3.4          | 50.0               | 21.5              | 39.2            |
| <i>West Coast-Northern Peninsula-Labrador [1030]</i> |            |              |            |              |                    |                   |                 |
| 2009   | 88.0       | 48.2         | 37.1       | 11.1         | 54.8               | 23.0              | 42.2            |
| 2010   | 88.3       | 48.9         | 39.2       | 9.7          | 55.4               | 19.8              | 44.4            |
| <i>Notre Dame-Central Bonavista Bay [1040]</i>       |            |              |            |              |                    |                   |                 |
| 2009   | 93.5       | 48.3         | 36.2       | 12.1         | 51.7               | 25.1              | 38.7            |
| 2010   | 93.4       | 47.1         | 34.2       | 12.9         | 50.4               | 27.4              | 36.6            |
| <b>Prince Edward Island</b>                          |            |              |            |              |                    |                   |                 |
| 2009   | 115.4      | 76.3         | 64.4       | 11.9         | 66.1               | 15.6              | 55.8            |
| 2010   | 116.7      | 77.8         | 68.0       | 9.9          | 66.7               | 12.7              | 58.3            |
| <b>Nova Scotia</b>                                   |            |              |            |              |                    |                   |                 |
| 2009   | 771.7      | 491.1        | 441.1      | 50.0         | 63.6               | 10.2              | 57.2            |
| 2010   | 775.1      | 488.8        | 440.7      | 48.1         | 63.1               | 9.8               | 56.9            |
| <i>Cape Breton [1210]</i>                            |            |              |            |              |                    |                   |                 |
| 2009   | 115.2      | 61.8         | 51.2       | 10.7         | 53.6               | 17.3              | 44.4            |
| 2010   | 114.4      | 61.0         | 50.5       | 10.5         | 53.3               | 17.2              | 44.1            |
| <i>North Shore [1220]</i>                            |            |              |            |              |                    |                   |                 |
| 2009   | 131.4      | 76.0         | 66.1       | 9.9          | 57.8               | 13.0              | 50.3            |
| 2010   | 131.4      | 76.0         | 67.6       | 8.4          | 57.8               | 11.1              | 51.4            |
| <i>Annapolis Valley [1230]</i>                       |            |              |            |              |                    |                   |                 |
| 2009   | 101.5      | 63.7         | 57.2       | 6.5          | 62.8               | 10.2              | 56.4            |
| 2010   | 102.0      | 60.9         | 55.4       | 5.5          | 59.7               | 9.0               | 54.3            |
| <i>Southern [1240]</i>                               |            |              |            |              |                    |                   |                 |
| 2009   | 103.4      | 62.4         | 53.4       | 9.0          | 60.3               | 14.4              | 51.6            |
| 2010   | 103.1      | 60.5         | 50.8       | 9.6          | 58.7               | 15.9              | 49.3            |
| <i>Halifax [1250]</i>                                |            |              |            |              |                    |                   |                 |
| 2009   | 320.1      | 227.2        | 213.2      | 14.0         | 71.0               | 6.2               | 66.6            |
| 2010   | 324.2      | 230.4        | 216.4      | 14.0         | 71.1               | 6.1               | 66.7            |
| <b>New Brunswick</b>                                 |            |              |            |              |                    |                   |                 |
| 2009   | 620.6      | 392.3        | 351.6      | 40.7         | 63.2               | 10.4              | 56.7            |
| 2010   | 623.3      | 391.6        | 353.0      | 38.6         | 62.8               | 9.9               | 56.6            |
| <i>Campbellton-Miramichi [1310]</i>                  |            |              |            |              |                    |                   |                 |
| 2009   | 135.3      | 72.1         | 58.7       | 13.4         | 53.3               | 18.6              | 43.4            |
| 2010   | 134.7      | 70.5         | 58.6       | 11.9         | 52.3               | 16.9              | 43.5            |
| <i>Moncton-Richibucto [1320]</i>                     |            |              |            |              |                    |                   |                 |
| 2009   | 167.3      | 111.3        | 102.2      | 9.1          | 66.5               | 8.2               | 61.1            |
| 2010   | 169.4      | 111.0        | 102.5      | 8.5          | 65.5               | 7.7               | 60.5            |
| <i>Saint John-St. Stephen [1330]</i>                 |            |              |            |              |                    |                   |                 |
| 2009   | 143.6      | 96.2         | 89.7       | 6.6          | 67.0               | 6.9               | 62.5            |
| 2010   | 144.2      | 93.2         | 84.7       | 8.5          | 64.6               | 9.1               | 58.7            |

See notes at the end of the table.

Table 6-1 – continued

## Labour force characteristics by province and economic region 1, unadjusted for seasonality, 3 month moving average ending in April 2009 and April 2010

|                                      | Population | Labour force |            |              | Participation rate | Unemployment rate | Employment rate |
|--------------------------------------|------------|--------------|------------|--------------|--------------------|-------------------|-----------------|
|                                      |            | Labour force | Employment | Unemployment |                    |                   |                 |
| in thousands                         |            |              |            |              |                    |                   |                 |
| Fredericton-Oromocto [1340]          |            |              |            |              |                    |                   |                 |
| 2009                                 | 106.2      | 69.4         | 63.0       | 6.4          | 65.3               | 9.2               | 59.3            |
| 2010                                 | 106.9      | 75.1         | 69.7       | 5.4          | 70.3               | 7.2               | 65.2            |
| Edmundston-Woodstock [1350]          |            |              |            |              |                    |                   |                 |
| 2009                                 | 68.2       | 43.3         | 38.2       | 5.2          | 63.5               | 12.0              | 56.0            |
| 2010                                 | 68.1       | 41.8         | 37.5       | 4.3          | 61.4               | 10.3              | 55.1            |
| <b>Quebec</b>                        |            |              |            |              |                    |                   |                 |
| 2009                                 | 6,416.1    | 4,155.0      | 3,766.4    | 388.6        | 64.8               | 9.4               | 58.7            |
| 2010                                 | 6,490.8    | 4,191.0      | 3,819.4    | 371.6        | 64.6               | 8.9               | 58.8            |
| Gaspésie-Îles-de-la-Madeleine [2410] |            |              |            |              |                    |                   |                 |
| 2009                                 | 80.8       | 37.9         | 30.3       | 7.5          | 46.9               | 19.8              | 37.5            |
| 2010                                 | 80.9       | 41.3         | 34.0       | 7.3          | 51.1               | 17.7              | 42.0            |
| Bas-Saint-Laurent [2415]             |            |              |            |              |                    |                   |                 |
| 2009                                 | 167.5      | 102.1        | 90.8       | 11.3         | 61.0               | 11.1              | 54.2            |
| 2010                                 | 167.9      | 96.6         | 86.6       | 10.0         | 57.5               | 10.4              | 51.6            |
| Capitale-Nationale [2420]            |            |              |            |              |                    |                   |                 |
| 2009                                 | 571.3      | 381.3        | 360.1      | 21.2         | 66.7               | 5.6               | 63.0            |
| 2010                                 | 576.8      | 370.1        | 350.3      | 19.9         | 64.2               | 5.4               | 60.7            |
| Chaudière-Appalaches [2425]          |            |              |            |              |                    |                   |                 |
| 2009                                 | 331.3      | 216.1        | 199.1      | 17.0         | 65.2               | 7.9               | 60.1            |
| 2010                                 | 334.0      | 227.0        | 211.3      | 15.7         | 68.0               | 6.9               | 63.3            |
| Etrie [2430]                         |            |              |            |              |                    |                   |                 |
| 2009                                 | 252.7      | 163.6        | 148.3      | 15.3         | 64.7               | 9.4               | 58.7            |
| 2010                                 | 255.5      | 150.1        | 136.0      | 14.1         | 58.7               | 9.4               | 53.2            |
| Centre-du-Québec [2433]              |            |              |            |              |                    |                   |                 |
| 2009                                 | 187.5      | 128.3        | 116.3      | 12.0         | 68.4               | 9.4               | 62.0            |
| 2010                                 | 189.2      | 114.5        | 105.9      | 8.5          | 60.5               | 7.4               | 56.0            |
| Montréal [2435]                      |            |              |            |              |                    |                   |                 |
| 2009                                 | 1,155.9    | 781.1        | 716.6      | 64.5         | 67.6               | 8.3               | 62.0            |
| 2010                                 | 1,176.8    | 790.4        | 719.1      | 71.3         | 67.2               | 9.0               | 61.1            |
| Montréal [2440]                      |            |              |            |              |                    |                   |                 |
| 2009                                 | 1,594.1    | 1,020.9      | 904.7      | 116.2        | 64.0               | 11.4              | 56.8            |
| 2010                                 | 1,601.0    | 1,032.7      | 926.1      | 106.6        | 64.5               | 10.3              | 57.8            |
| Laval [2445]                         |            |              |            |              |                    |                   |                 |
| 2009                                 | 317.4      | 204.2        | 185.4      | 18.9         | 64.3               | 9.3               | 58.4            |
| 2010                                 | 322.9      | 224.3        | 204.6      | 19.7         | 69.5               | 8.8               | 63.4            |
| Lanaudière [2450]                    |            |              |            |              |                    |                   |                 |
| 2009                                 | 370.8      | 244.2        | 224.9      | 19.4         | 65.9               | 7.9               | 60.7            |
| 2010                                 | 382.0      | 257.5        | 236.0      | 21.5         | 67.4               | 8.3               | 61.8            |
| Laurentides [2455]                   |            |              |            |              |                    |                   |                 |
| 2009                                 | 442.3      | 287.6        | 262.6      | 25.0         | 65.0               | 8.7               | 59.4            |
| 2010                                 | 452.9      | 303.3        | 276.3      | 27.0         | 67.0               | 8.9               | 61.0            |
| Outaouais [2460]                     |            |              |            |              |                    |                   |                 |
| 2009                                 | 297.9      | 200.1        | 184.6      | 15.4         | 67.2               | 7.7               | 62.0            |
| 2010                                 | 302.8      | 211.8        | 195.6      | 16.2         | 69.9               | 7.6               | 64.6            |
| Abitibi-Témiscamingue [2465]         |            |              |            |              |                    |                   |                 |
| 2009                                 | 116.2      | 74.8         | 67.1       | 7.7          | 64.4               | 10.3              | 57.7            |
| 2010                                 | 116.8      | 70.9         | 65.1       | 5.9          | 60.7               | 8.3               | 55.7            |
| Mauricie [2470]                      |            |              |            |              |                    |                   |                 |
| 2009                                 | 218.7      | 127.5        | 114.0      | 13.5         | 58.3               | 10.6              | 52.1            |
| 2010                                 | 219.8      | 117.2        | 105.3      | 11.9         | 53.3               | 10.2              | 47.9            |

See notes at the end of the table.

Table 6-1 – continued

## Labour force characteristics by province and economic region 1, unadjusted for seasonality, 3 month moving average ending in April 2009 and April 2010

|  | Population | Labour force |            |              | Participation rate | Unemployment rate | Employment rate |
|--|------------|--------------|------------|--------------|--------------------|-------------------|-----------------|
|  |            | Labour force | Employment | Unemployment |                    |                   |                 |
| in thousands                                     |            |              |            |              |                    |                   |                 |
| <b>Saguenay-Lac-Saint-Jean [2475]</b>            |            |              |            |              |                    |                   |                 |
| 2009   | 223.0      | 132.8        | 116.7      | 16.2         | 59.6               | 12.2              | 52.3            |
| 2010   | 223.0      | 128.6        | 116.9      | 11.7         | 57.7               | 9.1               | 52.4            |
| <b>Côte-Nord and Nord-du-Québec [2480, 2490]</b> |            |              |            |              |                    |                   |                 |
| 2009   | 88.8       | 52.3         | 44.8       | 7.5          | 58.9               | 14.3              | 50.5            |
| 2010   | 88.6       | 54.7         | 50.3       | 4.3          | 61.7               | 7.9               | 56.8            |
| <b>Ontario</b>                                   |            |              |            |              |                    |                   |                 |
| 2009   | 10,614.8   | 7,096.8      | 6,451.8    | 645.0        | 66.9               | 9.1               | 60.8            |
| 2010   | 10,765.0   | 7,156.5      | 6,509.5    | 646.9        | 66.5               | 9.0               | 60.5            |
| <b>Ottawa [3510]</b>                             |            |              |            |              |                    |                   |                 |
| 2009   | 1,001.3    | 691.6        | 648.0      | 43.6         | 69.1               | 6.3               | 64.7            |
| 2010   | 1,011.5    | 710.3        | 660.9      | 49.4         | 70.2               | 7.0               | 65.3            |
| <b>Kingston-Pembroke [3515]</b>                  |            |              |            |              |                    |                   |                 |
| 2009   | 360.9      | 229.9        | 209.5      | 20.4         | 63.7               | 8.9               | 58.0            |
| 2010   | 361.8      | 214.7        | 195.3      | 19.4         | 59.3               | 9.0               | 54.0            |
| <b>Muskoka-Kawarthas [3520]</b>                  |            |              |            |              |                    |                   |                 |
| 2009   | 312.4      | 186.1        | 169.3      | 16.8         | 59.6               | 9.0               | 54.2            |
| 2010   | 314.0      | 194.7        | 176.9      | 17.8         | 62.0               | 9.1               | 56.3            |
| <b>Toronto [3530]</b>                            |            |              |            |              |                    |                   |                 |
| 2009   | 4,875.0    | 3,326.6      | 3,032.3    | 294.3        | 68.2               | 8.8               | 62.2            |
| 2010   | 4,983.8    | 3,364.5      | 3,053.8    | 310.6        | 67.5               | 9.2               | 61.3            |
| <b>Kitchener-Waterloo-Barrie [3540]</b>          |            |              |            |              |                    |                   |                 |
| 2009   | 994.2      | 701.7        | 629.4      | 72.3         | 70.6               | 10.3              | 63.3            |
| 2010   | 1,008.6    | 705.7        | 640.4      | 65.2         | 70.0               | 9.2               | 63.5            |
| <b>Hamilton-Niagara Peninsula [3550]</b>         |            |              |            |              |                    |                   |                 |
| 2009   | 1,148.7    | 752.6        | 680.9      | 71.7         | 65.5               | 9.5               | 59.3            |
| 2010   | 1,157.7    | 744.9        | 676.6      | 68.3         | 64.3               | 9.2               | 58.4            |
| <b>London [3560]</b>                             |            |              |            |              |                    |                   |                 |
| 2009   | 519.3      | 345.3        | 310.8      | 34.5         | 66.5               | 10.0              | 59.8            |
| 2010   | 524.4      | 347.0        | 316.7      | 30.3         | 66.2               | 8.7               | 60.4            |
| <b>Windsor-Sarnia [3570]</b>                     |            |              |            |              |                    |                   |                 |
| 2009   | 526.9      | 333.4        | 292.6      | 40.8         | 63.3               | 12.2              | 55.5            |
| 2010   | 527.8      | 330.3        | 293.9      | 36.3         | 62.6               | 11.0              | 55.7            |
| <b>Stratford-Bruce Peninsula [3580]</b>          |            |              |            |              |                    |                   |                 |
| 2009   | 248.5      | 154.0        | 140.5      | 13.5         | 62.0               | 8.8               | 56.5            |
| 2010   | 249.2      | 164.9        | 151.2      | 13.7         | 66.2               | 8.3               | 60.7            |
| <b>Northeast [3590]</b>                          |            |              |            |              |                    |                   |                 |
| 2009   | 454.6      | 265.7        | 241.9      | 23.8         | 58.4               | 9.0               | 53.2            |
| 2010   | 455.0      | 271.2        | 243.6      | 27.7         | 59.6               | 10.2              | 53.5            |
| <b>Northwest [3595]</b>                          |            |              |            |              |                    |                   |                 |
| 2009   | 173.1      | 109.8        | 96.7       | 13.1         | 63.4               | 11.9              | 55.9            |
| 2010   | 171.2      | 108.3        | 100.1      | 8.1          | 63.3               | 7.5               | 58.5            |
| <b>Manitoba</b>                                  |            |              |            |              |                    |                   |                 |
| 2009   | 918.0      | 629.7        | 596.7      | 33.0         | 68.6               | 5.2               | 65.0            |
| 2010   | 931.7      | 642.0        | 607.3      | 34.7         | 68.9               | 5.4               | 65.2            |
| <b>Southeast [4610]</b>                          |            |              |            |              |                    |                   |                 |
| 2009   | 80.2       | 52.8         | 49.8       | 3.1          | 65.8               | 5.9               | 62.1            |
| 2010   | 82.7       | 59.6         | 56.3       | 3.4          | 72.1               | 5.7               | 68.1            |
| <b>South Central [4620]</b>                      |            |              |            |              |                    |                   |                 |
| 2009   | 44.7       | 29.3         | 27.8       | 1.5          | 65.5               | 5.1               | 62.2            |
| 2010   | 45.8       | 31.4         | 30.5       | 0.9          | 68.6               | 2.9               | 66.6            |

See notes at the end of the table.



Table 6-1 – continued

## Labour force characteristics by province and economic region 1, unadjusted for seasonality, 3 month moving average ending in April 2009 and April 2010

|   | Population | Labour force |            |              | Participation rate | Unemployment rate | Employment rate |
|---|------------|--------------|------------|--------------|--------------------|-------------------|-----------------|
|   |            | Labour force | Employment | Unemployment |                    |                   |                 |
| in thousands                                    |            |              |            |              |                    |                   |                 |
| <b>Southwest [4630]</b>                         |            |              |            |              |                    |                   |                 |
| 2009  | 82.9       | 59.1         | 56.5       | 2.7          | 71.3               | 4.6               | 68.2            |
| 2010  | 83.3       | 54.4         | 52.5       | 2.0          | 65.3               | 3.7               | 63.0            |
| <b>North Central [4640]</b>                     |            |              |            |              |                    |                   |                 |
| 2009  | 36.1       | 23.9         | 23.1       | 0.8          | 66.2               | 3.3               | 64.0            |
| 2010  | 36.5       | 25.9         | 24.4       | 1.4          | 71.0               | 5.4               | 66.8            |
| <b>Winnipeg [4650]</b>                          |            |              |            |              |                    |                   |                 |
| 2009  | 544.0      | 379.0        | 359.0      | 20.0         | 69.7               | 5.3               | 66.0            |
| 2010  | 551.9      | 381.3        | 359.2      | 22.1         | 69.1               | 5.8               | 65.1            |
| <b>Interlake [4660]</b>                         |            |              |            |              |                    |                   |                 |
| 2009  | 71.5       | 47.1         | 44.9       | 2.2          | 65.9               | 4.7               | 62.8            |
| 2010  | 72.6       | 49.9         | 47.5       | 2.4          | 68.7               | 4.8               | 65.4            |
| <b>Parklands and North [4670, 4680]</b>         |            |              |            |              |                    |                   |                 |
| 2009  | 58.7       | 38.5         | 35.8       | 2.7          | 65.6               | 7.0               | 61.0            |
| 2010  | 58.8       | 39.4         | 36.9       | 2.5          | 67.0               | 6.3               | 62.8            |
| <b>Saskatchewan</b>                             |            |              |            |              |                    |                   |                 |
| 2009  | 776.3      | 541.2        | 512.7      | 28.5         | 69.7               | 5.3               | 66.0            |
| 2010  | 787.4      | 549.6        | 519.7      | 29.9         | 69.8               | 5.4               | 66.0            |
| <b>Regina-Moose Mountain [4710]</b>             |            |              |            |              |                    |                   |                 |
| 2009  | 229.7      | 163.0        | 155.5      | 7.5          | 71.0               | 4.6               | 67.7            |
| 2010  | 233.7      | 164.7        | 157.3      | 7.5          | 70.5               | 4.6               | 67.3            |
| <b>Swift Current-Moose Jaw [4720]</b>           |            |              |            |              |                    |                   |                 |
| 2009  | 84.0       | 55.4         | 53.1       | 2.3          | 66.0               | 4.2               | 63.2            |
| 2010  | 84.3       | 56.4         | 53.1       | 3.3          | 66.9               | 5.9               | 63.0            |
| <b>Saskatoon-Biggar [4730]</b>                  |            |              |            |              |                    |                   |                 |
| 2009  | 244.2      | 176.3        | 167.5      | 8.8          | 72.2               | 5.0               | 68.6            |
| 2010  | 249.8      | 180.2        | 171.3      | 8.9          | 72.1               | 4.9               | 68.6            |
| <b>Yorkton-Melville [4740]</b>                  |            |              |            |              |                    |                   |                 |
| 2009  | 64.7       | 40.7         | 38.6       | 2.2          | 62.9               | 5.4               | 59.7            |
| 2010  | 64.6       | 43.2         | 41.2       | 2.0          | 66.9               | 4.6               | 63.8            |
| <b>Prince Albert and Northern [4750, 4760]</b>  |            |              |            |              |                    |                   |                 |
| 2009  | 153.8      | 105.8        | 98.0       | 7.7          | 68.8               | 7.3               | 63.7            |
| 2010  | 154.9      | 105.1        | 96.9       | 8.2          | 67.9               | 7.8               | 62.6            |
| <b>Alberta</b>                                  |            |              |            |              |                    |                   |                 |
| 2009  | 2,841.9    | 2,099.9      | 1,970.8    | 129.1        | 73.9               | 6.1               | 69.3            |
| 2010  | 2,908.2    | 2,110.5      | 1,955.3    | 155.2        | 72.6               | 7.4               | 67.2            |
| <b>Lethbridge-Medicine Hat [4810]</b>           |            |              |            |              |                    |                   |                 |
| 2009  | 211.0      | 143.6        | 136.0      | 7.6          | 68.1               | 5.3               | 64.5            |
| 2010  | 213.9      | 141.0        | 131.2      | 9.8          | 65.9               | 7.0               | 61.3            |
| <b>Camrose-Drumheller [4820]</b>                |            |              |            |              |                    |                   |                 |
| 2009  | 155.8      | 111.8        | 106.5      | 5.3          | 71.8               | 4.7               | 68.4            |
| 2010  | 157.1      | 113.0        | 106.7      | 6.3          | 71.9               | 5.6               | 67.9            |
| <b>Calgary [4830]</b>                           |            |              |            |              |                    |                   |                 |
| 2009  | 1,040.9    | 790.2        | 740.1      | 50.2         | 75.9               | 6.4               | 71.1            |
| 2010  | 1,069.5    | 793.5        | 733.1      | 60.4         | 74.2               | 7.6               | 68.5            |
| <b>Banff-Jasper-Rocky Mountain House [4840]</b> |            |              |            |              |                    |                   |                 |
| 2009  | 69.2       | 55.1         | 52.0       | 3.1          | 79.6               | 5.6               | 75.1            |
| 2010  | 70.4       | 54.5         | 52.0       | 2.6          | 77.4               | 4.8               | 73.9            |
| <b>Red Deer [4850]</b>                          |            |              |            |              |                    |                   |                 |
| 2009  | 149.3      | 114.2        | 105.6      | 8.6          | 76.5               | 7.5               | 70.7            |
| 2010  | 153.6      | 111.5        | 102.7      | 8.7          | 72.6               | 7.8               | 66.9            |

See notes at the end of the table.

Table 6-1 – continued

## Labour force characteristics by province and economic region 1, unadjusted for seasonality, 3 month moving average ending in April 2009 and April 2010

|   | Population | Labour force |            |              | Participation rate | Unemployment rate | Employment rate |
|---|------------|--------------|------------|--------------|--------------------|-------------------|-----------------|
|   |            | Labour force | Employment | Unemployment |                    |                   |                 |
| in thousands                                |            |              |            |              |                    |                   |                 |
| Edmonton [4860]                             |            |              |            |              |                    |                   |                 |
| 2009  | 932.4      | 671.6        | 632.8      | 38.8         | 72.0               | 5.8               | 67.9            |
| 2010  | 954.4      | 676.4        | 623.9      | 52.5         | 70.9               | 7.8               | 65.4            |
| Athabasca-Grande Prairie-Peace River [4870] |            |              |            |              |                    |                   |                 |
| 2009  | 189.2      | 142.6        | 131.9      | 10.7         | 75.4               | 7.5               | 69.7            |
| 2010  | 193.2      | 145.6        | 134.2      | 11.4         | 75.4               | 7.8               | 69.5            |
| Wood Buffalo-Cold Lake [4880]               |            |              |            |              |                    |                   |                 |
| 2009  | 94.1       | 70.7         | 66.0       | 4.8          | 75.1               | 6.8               | 70.1            |
| 2010  | 96.1       | 75.0         | 71.6       | 3.5          | 78.0               | 4.7               | 74.5            |
| <b>British Columbia</b>                     |            |              |            |              |                    |                   |                 |
| 2009  | 3,686.0    | 2,411.8      | 2,229.0    | 182.8        | 65.4               | 7.6               | 60.5            |
| 2010  | 3,756.8    | 2,463.5      | 2,273.6    | 189.9        | 65.6               | 7.7               | 60.5            |
| Vancouver Island and Coast [5910]           |            |              |            |              |                    |                   |                 |
| 2009  | 637.6      | 409.4        | 381.0      | 28.4         | 64.2               | 6.9               | 59.8            |
| 2010  | 645.2      | 415.3        | 388.1      | 27.2         | 64.4               | 6.5               | 60.2            |
| Lower Mainland-Southwest [5920]             |            |              |            |              |                    |                   |                 |
| 2009  | 2,244.1    | 1,485.4      | 1,382.4    | 103.1        | 66.2               | 6.9               | 61.6            |
| 2010  | 2,297.9    | 1,513.0      | 1,396.5    | 116.5        | 65.8               | 7.7               | 60.8            |
| Thompson-Okanagan [5930]                    |            |              |            |              |                    |                   |                 |
| 2009  | 435.8      | 273.4        | 246.8      | 26.6         | 62.7               | 9.7               | 56.6            |
| 2010  | 442.9      | 290.2        | 264.9      | 25.3         | 65.5               | 8.7               | 59.8            |
| Kootenay [5940]                             |            |              |            |              |                    |                   |                 |
| 2009  | 123.1      | 78.7         | 71.1       | 7.6          | 63.9               | 9.7               | 57.8            |
| 2010  | 123.7      | 76.5         | 69.6       | 6.9          | 61.8               | 9.0               | 56.3            |
| Cariboo [5950]                              |            |              |            |              |                    |                   |                 |
| 2009  | 127.1      | 83.2         | 73.2       | 10.0         | 65.5               | 12.0              | 57.6            |
| 2010  | 128.3      | 84.5         | 77.6       | 6.9          | 65.9               | 8.2               | 60.5            |
| North Coast and Nechako [5960, 5970]        |            |              |            |              |                    |                   |                 |
| 2009  | 65.3       | 43.6         | 38.9       | 4.6          | 66.8               | 10.6              | 59.6            |
| 2010  | 64.8       | 42.3         | 37.4       | 5.0          | 65.3               | 11.8              | 57.7            |
| Northeast [5980]                            |            |              |            |              |                    |                   |                 |
| 2009  | 53.0       | 38.2         | 35.6       | 2.5          | 72.1               | 6.5               | 67.2            |
| 2010  | 54.1       | 41.7         | 39.5       | 2.2          | 77.1               | 5.3               | 73.0            |

1. For geographic descriptions of economic regions, refer to the Guide to the Labour Force Survey (catalogue number 71-543-GIE).

2. Estimates for Canada are a sum of the provincial totals and exclude estimates from Yukon, Northwest Territories and Nunavut.

**Note(s):** All geographic regions are based on the 2001 Census boundaries. Related CANSIM table 282-0054.

**Table 6-2**  
**Labour force characteristics by territories, unadjusted for seasonality, 3 month moving average ending in April 2009 and April 2010**

|   | Population | Labour force |            |              | Participation rate | Unemployment rate | Employment rate |
|---|------------|--------------|------------|--------------|--------------------|-------------------|-----------------|
|   |            | Labour force | Employment | Unemployment |                    |                   |                 |
|   |            | in thousands |            |              | percent            |                   |                 |
| <b>Yukon</b> <sup>1</sup>                 |            |              |            |              |                    |                   |                 |
| 2009                                      | 24.1       | 17.7         | 16.3       | 1.4          | 73.4               | 7.9               | 67.6            |
| 2010                                      | 24.6       | 17.2         | 15.3       | 2.0          | 69.9               | 11.6              | 62.2            |
| <b>Northwest Territories</b> <sup>2</sup> |            |              |            |              |                    |                   |                 |
| 2009                                      | 31.4       | 22.3         | 21.2       | 1.1          | 71.0               | 4.9               | 67.5            |
| 2010                                      | 31.6       | 21.7         | 20.2       | 1.6          | 68.7               | 7.4               | 63.9            |
| <b>Nunavut</b> <sup>3</sup>               |            |              |            |              |                    |                   |                 |
| 2009                                      | 18.5       | 11.1         | 9.7        | 1.4          | 59.8               | 12.4              | 52.4            |
| 2010                                      | 18.9       | 12.1         | 10.2       | 1.9          | 63.9               | 15.8              | 53.8            |

1. Since 1992, the Labour force survey (LFS) has been conducted in the Yukon, using an alternative methodology that accommodates some of the operational difficulties inherent to remote locales. These estimates are not included in the national totals. In 1995, the LFS in the Yukon underwent a sample redesign. One result of the redesign was that the covered population increased from 85% to 92%, which is reflected by the sharp increase in the three month moving averages estimates of January, February and March of 1995 for all the level estimates. Users are therefore warned to be cautious when comparing estimates before January 1995 to estimates for January 1995 and forward.
2. Since 2001, the Labour force survey (LFS) has been administered in the Northwest Territories, using an alternative methodology that accommodates some of the operational difficulties inherent to remote locales. These estimates are not included in national totals.
3. Since 2004, the Labour force survey (LFS) has been administered in Nunavut, using an alternative methodology that accommodates some of the operational difficulties inherent to remote locales. These estimates are 3-month moving averages and are not included in national totals. From January 2004 to December 2007, estimates represent about 70% of all Nunavut residents aged 15 and over. Starting in January 2008, coverage was extended to 92%, so that by March 2008, the 3-month moving average is completely based on the extended coverage. Because of the large difference in coverage, users are recommended not to compare estimates prior to January 2008 with data afterwards. The January and February 2008 3-month moving average estimates are based on a mix of both coverages, since the extended coverage was introduced in January 2008. Estimates from January 2004 to December 2007 are based on the 10 largest communities in Nunavut: Iqaluit, Rankin Inlet, Cambridge Bay, Kugluktuk, Baker Lake, Arviat, Pond Inlet, Cape Dorset, Pangnirtung, Igloolik. Estimates from March 2008 to present cover the above communities as well as: Taloyoak, Gjoa Haven, Kugaaruk, Coral Harbour, Repulse Bay, Qikiqtarjuaq, Arctic Bay, Hall Beach, Clyde River.

**Note(s):** Related CANSIM table 282-0100.

**Table 7**  
**Average usual hours and wages of employees by selected characteristics, Canada, unadjusted for seasonality**

|   | Employees |                      |                      |                      | Full-time |                      |                      | Part-time |                      |                      |
|---|-----------|----------------------|----------------------|----------------------|-----------|----------------------|----------------------|-----------|----------------------|----------------------|
|   | Number    | Average weekly hours | Average weekly wages | Average hourly wages | Number    | Average weekly hours | Average weekly wages | Number    | Average weekly hours | Average weekly wages |
|   | thousands |                      | current dollars      |                      | thousands |                      | current dollars      | thousands |                      | current dollars      |
| <b>April 2010</b>   |           |                      |                      |                      |           |                      |                      |           |                      |                      |
| 15 years and over   | 14,188.7  | 34.8                 | 814.38               | 22.48                | 11,401.2  | 39.2                 | 946.83               | 2,787.5   | 16.9                 | 272.62               |
| 15 to 24 years  | 2,210.9   | 25.6                 | 354.90               | 12.90                | 1,014.6   | 38.5                 | 579.30               | 1,196.4   | 14.6                 | 164.61               |
| 25 years and over   | 11,977.8  | 36.5                 | 899.19               | 24.25                | 10,386.6  | 39.2                 | 982.73               | 1,591.1   | 18.6                 | 353.83               |
| Men   | 7,018.0   | 37.3                 | 937.40               | 24.41                | 6,144.0   | 40.3                 | 1,036.21             | 874.0     | 16.0                 | 242.78               |
| Women   | 7,170.7   | 32.4                 | 693.97               | 20.60                | 5,257.2   | 37.8                 | 842.38               | 1,913.5   | 17.3                 | 286.25               |
| <b>Union coverage</b>   |           |                      |                      |                      |           |                      |                      |           |                      |                      |
| Union coverage  | 4,501.9   | 35.4                 | 927.74               | 25.85                | 3,814.4   | 38.4                 | 1,022.11             | 687.5     | 18.6                 | 404.13               |
| No union coverage   | 9,686.8   | 34.5                 | 761.69               | 20.92                | 7,586.8   | 39.6                 | 908.98               | 2,100.0   | 16.3                 | 229.57               |
| <b>Job permanency</b>   |           |                      |                      |                      |           |                      |                      |           |                      |                      |
| Permanent   | 12,440.8  | 35.7                 | 853.25               | 23.10                | 10,423.3  | 39.2                 | 962.48               | 2,017.5   | 17.8                 | 288.90               |
| Temporary   | 1,747.9   | 28.2                 | 537.68               | 18.07                | 977.9     | 39.0                 | 779.99               | 770.0     | 14.4                 | 229.97               |
| <b>Occupation</b>   |           |                      |                      |                      |           |                      |                      |           |                      |                      |
| Management  | 1,016.7   | 39.6                 | 1,372.46             | 34.69                | 986.3     | 40.3                 | 1,401.85             | 30.4      | 18.7                 | 419.39               |
| Business, finance and administrative                          | 2,733.2   | 34.8                 | 748.91               | 21.00                | 2,297.8   | 38.1                 | 835.26               | 435.4     | 17.3                 | 293.12               |
| Natural and applied sciences                                  | 1,078.4   | 38.4                 | 1,198.38             | 31.23                | 1,037.8   | 39.1                 | 1,223.88             | 40.6      | 19.5                 | 546.34               |
| Health  | 947.4     | 32.9                 | 846.95               | 25.57                | 699.5     | 37.6                 | 977.33               | 247.9     | 19.5                 | 479.00               |
| Social science, education, government service and religion    | 1,427.8   | 34.0                 | 990.64               | 28.93                | 1,157.7   | 38.0                 | 1,121.82             | 270.1     | 16.6                 | 428.50               |
| Art, culture, recreation and sport                            | 329.0     | 30.3                 | 740.59               | 22.79                | 222.4     | 38.4                 | 985.13               | 106.5     | 13.2                 | 230.11               |
| Sales and service   | 3,751.5   | 29.9                 | 494.10               | 15.24                | 2,295.9   | 38.5                 | 683.83               | 1,455.7   | 16.5                 | 194.86               |
| Trades, transport and equipment operators                     | 1,965.1   | 39.6                 | 900.08               | 22.45                | 1,829.2   | 41.2                 | 945.97               | 135.8     | 17.8                 | 282.22               |
| Occupations unique to primary industry                        | 219.8     | 41.9                 | 852.44               | 19.92                | 190.3     | 46.0                 | 949.42               | 29.6      | 15.1                 | 228.29               |
| Occupations unique to processing, manufacturing and utilities | 719.7     | 39.0                 | 764.22               | 19.39                | 684.2     | 40.1                 | 789.77               | 35.5      | 18.0                 | 271.65               |
| <b>April 2009</b>   |           |                      |                      |                      |           |                      |                      |           |                      |                      |
| 15 years and over   | 13,960.2  | 34.9                 | 800.33               | 22.04                | 11,257.6  | 39.2                 | 926.43               | 2,702.6   | 17.0                 | 275.07               |
| 15 to 24 years  | 2,242.9   | 26.3                 | 366.22               | 12.82                | 1,091.9   | 38.7                 | 586.91               | 1,151.0   | 14.5                 | 156.88               |
| 25 years and over   | 11,717.3  | 36.6                 | 883.42               | 23.81                | 10,165.7  | 39.3                 | 962.89               | 1,551.6   | 18.8                 | 362.76               |
| Men   | 6,885.6   | 37.4                 | 921.17               | 23.91                | 6,035.7   | 40.4                 | 1,017.15             | 849.9     | 16.0                 | 239.63               |
| Women   | 7,074.6   | 32.5                 | 682.71               | 20.22                | 5,221.9   | 37.9                 | 821.57               | 1,852.7   | 17.5                 | 291.33               |
| <b>Union coverage</b>   |           |                      |                      |                      |           |                      |                      |           |                      |                      |
| Union coverage  | 4,453.4   | 35.5                 | 906.07               | 25.17                | 3,772.8   | 38.5                 | 996.14               | 680.6     | 18.9                 | 406.78               |
| No union coverage   | 9,506.9   | 34.6                 | 750.80               | 20.57                | 7,484.8   | 39.6                 | 891.29               | 2,022.0   | 16.4                 | 230.74               |
| <b>Job permanency</b>   |           |                      |                      |                      |           |                      |                      |           |                      |                      |
| Permanent   | 12,423.3  | 35.8                 | 834.49               | 22.57                | 10,417.1  | 39.2                 | 938.87               | 2,006.2   | 17.9                 | 292.50               |
| Temporary   | 1,536.9   | 27.8                 | 524.22               | 17.76                | 840.5     | 39.0                 | 772.23               | 696.4     | 14.4                 | 224.88               |
| <b>Occupation</b>   |           |                      |                      |                      |           |                      |                      |           |                      |                      |
| Management  | 1,021.1   | 39.5                 | 1,329.42             | 33.68                | 986.5     | 40.3                 | 1,361.31             | 34.6      | 18.1                 | 418.89               |
| Business, finance and administrative                          | 2,810.0   | 35.2                 | 755.96               | 21.02                | 2,390.1   | 38.2                 | 835.88               | 419.9     | 17.8                 | 301.01               |
| Natural and applied sciences                                  | 1,010.6   | 38.4                 | 1,189.93             | 30.99                | 970.2     | 39.2                 | 1,218.07             | 40.3      | 18.3                 | 513.02               |
| Health  | 901.5     | 33.6                 | 870.81               | 25.84                | 687.9     | 37.8                 | 980.80               | 213.6     | 20.1                 | 516.56               |
| Social science, education, government service and religion    | 1,393.3   | 33.7                 | 954.72               | 27.95                | 1,101.8   | 38.0                 | 1,089.61             | 291.5     | 17.4                 | 444.97               |
| Art, culture, recreation and sport                            | 301.9     | 30.3                 | 709.99               | 21.78                | 204.7     | 38.4                 | 935.22               | 97.2      | 13.1                 | 235.81               |
| Sales and service   | 3,624.3   | 29.9                 | 477.61               | 14.75                | 2,223.8   | 38.5                 | 659.10               | 1,400.5   | 16.4                 | 189.41               |
| Trades, transport and equipment operators                     | 1,927.0   | 39.6                 | 881.77               | 22.00                | 1,792.2   | 41.3                 | 926.46               | 134.7     | 17.5                 | 287.23               |
| Occupations unique to primary industry                        | 237.8     | 41.2                 | 784.77               | 18.43                | 204.7     | 45.4                 | 881.24               | 33.1      | 14.8                 | 189.02               |
| Occupations unique to processing, manufacturing and utilities | 732.8     | 38.6                 | 739.92               | 18.93                | 695.7     | 39.8                 | 766.99               | 37.1      | 17.0                 | 232.60               |

**Note(s):** Related CANSIM Tables 282-0023, 282-0069, 282-0073.

**Table 8**  
**Regional unemployment rates used by the Employment Insurance Program <sup>1</sup>, seasonally adjusted, 3 month moving average**

| Region                                       | Effective from<br>May 9, 2010 to<br>June 5, 2010 |
|--|--|
|  | percent  |
| <b>Newfoundland and Labrador</b>             |  |
| 01. St. John's                               | 7.6  |
| 02. Newfoundland and Labrador                | 20.9   |
| <b>Prince Edward Island</b>                  |  |
| 03. Prince Edward Island                     | 10.2   |
| <b>Nova Scotia</b>                           |  |
| 04. Eastern Nova Scotia                      | 15.5   |
| 05. Western Nova Scotia                      | 10.5   |
| 06. Halifax                                  | 6.0  |
| <b>New Brunswick</b>                         |  |
| 07. Fredericton-Moncton-Saint John           | 6.9  |
| 08. Madawaska-Charlotte <sup>2</sup>         | 10.7   |
| 09. Restigouche-Albert                       | 12.7   |
| <b>Quebec</b>                                |  |
| 10. Gaspésie-Îles-de-la-Madeleine            | 16.0   |
| 11. Québec                                   | 4.9  |
| 12. Trois-Rivières                           | 9.6  |
| 13. South Central Quebec                     | 6.3  |
| 14. Sherbrooke                               | 8.7  |
| 15. Montérégie                               | 7.0  |
| 16. Montréal                                 | 9.2  |
| 17. Central Quebec                           | 8.2  |
| 18. Northwestern Quebec                      | 9.6  |
| 19. Bas-Saint-Laurent-Côte-Nord <sup>3</sup> | 10.4   |
| 20. Gatineau                                 | 5.8  |
| 21. Saguenay                                 | 7.7  |
| <b>Ontario</b>                               |  |
| 22. Ottawa                                   | 6.0  |
| 23. Eastern Ontario                          | 10.0   |
| 24. Kingston                                 | 6.0  |
| 25. Central Ontario                          | 9.1  |
| 26. Oshawa                                   | 9.7  |
| 27. Toronto                                  | 9.4  |
| 28. Hamilton                                 | 7.8  |
| 29. St. Catharines                           | 9.5  |
| 30. London                                   | 8.8  |
| 31. Niagara                                  | 11.2   |
| 32. Windsor                                  | 12.1   |
| 33. Kitchener                                | 8.7  |
| 34. Huron                                    | 9.5  |
| 35. South Central Ontario                    | 7.7  |
| 36. Sudbury                                  | 9.9  |
| 37. Thunder Bay                              | 6.2  |
| 38. Northern Ontario                         | 12.4   |
| <b>Manitoba</b>                              |  |
| 39. Winnipeg                                 | 5.6  |
| 40. Southern Manitoba                        | 5.5  |
| 41. Northern Manitoba                        | 28.5   |
| <b>Saskatchewan</b>                          |  |
| 42. Regina                                   | 4.8  |
| 43. Saskatoon                                | 5.1  |
| 44. Southern Saskatchewan                    | 6.5  |
| 45. Northern Saskatchewan                    | 17.1   |

See notes at the end of the table.

Table 8 – continued

**Regional unemployment rates used by the Employment Insurance Program 1, seasonally adjusted, 3 month moving average**

| Region                                 | Effective from<br>May 9, 2010 to<br>June 5, 2010 |
|--|--|
|  | percent  |
| <b>Alberta</b>                         |  |
| 46. Calgary                            | 7.6  |
| 47. Edmonton                           | 8.2  |
| 48. Northern Alberta                   | 9.8  |
| 49. Southern Alberta                   | 7.5  |
| <b>British Columbia</b>                |  |
| 50. Southern Interior British Columbia | 9.2  |
| 51. Abbotsford                         | 7.2  |
| 52. Vancouver                          | 7.6  |
| 53. Victoria                           | 7.3  |
| 54. Southern Coastal British Columbia  | 7.9  |
| 55. Northern British Columbia          | 10.9   |
| <b>Territories</b>                     |  |
| 56. Yukon 4                            | 25.0   |
| 57. Northwest Territories 4            | 25.0   |
| 58. Nunavut 4                          | 25.0   |

1. The boundaries of these regions are determined by Human Resources and Social Development Canada (HRSDC). For geographic descriptions and maps of employment insurance regions, see the HRSDC website: <http://srv129.services.gc.ca/eiregions/en/geocont.aspx>.

2. This unemployment rate has been determined using a transition formula prescribed in the EI Regulations. For further information, see: [http://www.hrsdc.gc.ca/en/cs/comm/news/2000/000913a\\_e.shtml](http://www.hrsdc.gc.ca/en/cs/comm/news/2000/000913a_e.shtml).

3. This unemployment rate has been determined using a transition formula prescribed in the EI Regulations. For further information, see: [http://www.hrsdc.gc.ca/en/cs/comm/news/2000/000913b\\_e.shtml](http://www.hrsdc.gc.ca/en/cs/comm/news/2000/000913b_e.shtml).

4. This rate is provided by Human Resources and Skills Development Canada.

**Note(s):** All geographic regions are based on the 1996 Census boundaries.

# Data quality

---

## About the Labour Force Survey

The statistics contained in this report are based on information obtained through a sample survey of 53,000 representative households across the country. The Labour Force Survey, started in November 1945, was taken at quarterly intervals until November 1952. It has been carried out monthly since then. The information generated by the survey has expanded considerably over the years with a major redesign of the survey content in 1976 and again in 1997, and provides a rich and detailed picture of the Canadian labour market.

The sample used in the Labour Force Survey has been designed to represent all persons in the population 15 years of age and over residing in the provinces of Canada, with the exception of the following: persons living on Indian reserves, full-time members of the armed forces and people living in institutions (for example, inmates of penal institutions and patients in hospitals or nursing homes who have resided in the institution for more than six months). Monthly estimates of employment, unemployment and persons not in the labour force refer to the specific week covered by the survey each month, normally the week containing the 15th day.

## Definitions and explanations

The **labour force** is composed of those members of the civilian non-institutional population 15 years of age and over who, during the reference week, were employed or unemployed.

Employed persons are those who, during the reference week:

- (a) did any work at all
- (b) had a job but were not at work

A person is considered to be **full-time** if his/her usual hours at the main job are 30 or more hours per week. When the number of hours worked at the main job is usually less than 30 hours per week then he/she is considered to be **part-time**.

**Unemployed** persons are those who, during the reference week:

- (a) were without work, had actively looked for work in the past four weeks (ending with reference week), and were available for work;
- (b) had not actively looked for work in the past four weeks but were on temporary layoff and were available for work;
- (c) had not actively looked for work in the past four weeks but had a new job to start in four weeks or less from the reference week, and were available for work.

Persons in the civilian non-institutional population 15 years of age and over who, during the reference week, were neither employed nor unemployed are classified as **not in the labour force**.

The **unemployment rate** represents the number of unemployed persons expressed as a percentage of the labour force. The unemployment rate for a particular group (age, sex, etc.) is the number unemployed in that group expressed as a percentage of the labour force for that group.

The **participation rate** represents the labour force expressed as a percentage of the population 15 years of age and over. The participation rate for a particular group (age, sex, etc.) is the labour force in that group expressed as a percentage of the population for that group.

The **employment rate (formerly the employment/population ratio)** represents the number of persons employed expressed as a percentage of the population 15 years of age and over. The employment rate for a particular group (age, sex, etc.) is the number employed in that group expressed as a percentage of the population for that group.

The **part-time rate** represents the number of persons employed part-time expressed as a percentage of the employed. The part-time rate for a particular group (age, sex, etc.) is the number employed part-time in that group expressed as a percentage of the employed for that group.

All geographic regions are based on the 2001 Census boundaries.

## Seasonal adjustment

Fluctuations in economic time series are caused by seasonal, cyclical and irregular movements. A seasonally adjusted series is one from which seasonal movements have been eliminated. Seasonal movements are defined as those which are caused by regular annual events such as climate, holidays, vacation periods and cycles related to crops, production and retail sales associated with Christmas and Easter. The seasonally adjusted series contains irregular as well as longer-term cyclical fluctuations.

The seasonally adjusted series are revised each year to take into account current data and to generate new forecast factors for the next twelve months. The data are therefore subject to slight revisions in future issues of this publication.

## Sampling variability of estimates

Estimates in this publication are based on the Labour Force Survey, a monthly survey of approximately 53,000 households across Canada. Because the entire population is not surveyed, the estimates are subject to sampling error. While the published estimate is the best available indicator of the real value, changes in the level of any estimates between two months can be the result of a true change or sampling variability. The sampling error can be estimated by calculating the standard error for the published estimate or statistic. These standard errors have been included in the publication tables, in order to assist users in interpreting the data.

## Interpretation based on standard error

Two thirds of the time (68%), a change greater than the sampling error indicates a real change. The larger the change compared to the standard error, the better the chance that we are observing a real change, as opposed to a change due to sampling variability. At the 95% level, in order to ensure that change is real, the change in the estimate must be greater than twice the sampling error.

Movements in estimates that are smaller than the sampling error are less likely to reflect a real change and more likely to be due to sampling variability. While the above is true for monthly movements, one can have more confidence in a series of consecutive movements in the same direction, even though some of the monthly movements may be smaller than the sampling error.

## Interpretation based on confidence intervals

Confidence intervals provide another way of looking at the variability inherent in estimates of sample surveys. To illustrate how to calculate the confidence interval, let us say that one month the published estimate for total employment rose by 16,000 to reach 16,500,000. The associated standard error for the movement estimate is 27,200. The standard error used to interpret the movement estimate indicates that:



- There are approximately two chances in three (68%) that the real value of the movement between the two months falls within the range -11,200 to +43,200 (16,000 + or – one standard error).
- There are approximately nine chances in ten (90%) that the real value of the movement between the two months falls within the range -27,520 to +59,520 (16,000 + or – 1.6 times the standard error).
- There are approximately nineteen chances in twenty (95%) that the real value of the movement between the two months falls within the range -38,400 to +70,400 (16,000 + or – two standard errors).

For more detailed explanations on sampling variability of estimates, and in particular for information on how to assess the variability of level estimates, consult the Data quality section of the *Guide to the Labour Force Survey*, (71-543-G) on page 27.

## Documentation

For more detailed information about the Labour Force Survey, see the following documents:

- Overview of the Labour Force Survey
- Guide to the Labour Force Survey (71-543-G)
- Data quality statement
- Methodology of the Canadian Labour Force Survey (71-526-X)
- LFS *geographical maps*