



Catalogue no. 71-001-XIE

# Labour force information

Not for release before 7 A.M. E.S.T.

Friday, November 4, 2005



Week ending October 15, 2005



Statistics  
Canada

Statistique  
Canada

Canada

## How to obtain more information

Specific inquiries about this product and related statistics or services should be directed to: Labour Force Survey Program, Labour Statistics Division, Statistics Canada, Ottawa, Ontario, K1A 0T6 (telephone: (613) 951-4090, toll free number: 1 866 873-8788, fax: (613) 951-2869 or by e-mail address: [labour@statcan.ca](mailto:labour@statcan.ca)).

For information on the wide range of data available from Statistics Canada, you can contact us by calling one of our toll free numbers. You can also contact us by e-mail or by visiting our website.

National inquiries line **1 800 263-1136**

National telecommunications device for the hearing impaired **1 800 363-7629**

Depository Services Program inquiries **1 800 700-1033**

Fax line for Depository Services Program **1 800 889-9734**

E-mail inquiries [infostats@statcan.ca](mailto:infostats@statcan.ca)

Website [www.statcan.ca](http://www.statcan.ca)

## Ordering and subscription information

This product, Catalogue no. 71-001-XIE, is published monthly in electronic format on the Statistics Canada Internet site at a single price of CAN\$9.00 per issue (PDF) and CAN\$84.00 for a one-year subscription (HTML). To obtain single issues or to subscribe, visit our website at [www.statcan.ca](http://www.statcan.ca), and select Products and Services.

## Standards of service to the public

Statistics Canada is committed to serving its clients in a prompt, reliable and courteous manner and in the official language of their choice. To this end, the Agency has developed *standards of service* which its employees observe in serving its clients. To obtain a copy of these service standards, please contact Statistics Canada toll free at 1 800 263-1136. The service standards are also published on [www.statcan.ca](http://www.statcan.ca) under About Statistics Canada > Providing services to Canadians.



Statistics Canada  
Labour Statistics Division  
Labour Force Survey Program

# Labour force information

Not for release before 7 A.M. E.S.T.

Friday, November 4, 2005

Week ending October 15, 2005

Published by authority of the Minister responsible for Statistics Canada

© Minister of Industry, 2005

All rights reserved. Use of this product is limited to the licensee and its employees. The product cannot be reproduced and transmitted to any person or organization outside of the licensee's organization.

Reasonable rights of use of the content of this product are granted solely for personal, corporate or public policy research, or educational purposes. This permission includes the use of the content in analyses and the reporting of results and conclusions, including the citation of limited amounts of supporting data extracted from the data product in these documents. These materials are solely for non-commercial purposes. In such cases, the source of the data must be acknowledged as follows: Source (or "Adapted from", if appropriate): Statistics Canada, name of product, catalogue, volume and issue numbers, reference period and page(s). Otherwise, users shall seek prior written permission of Licensing Services, Marketing Division, Statistics Canada, Ottawa, Ontario, Canada, K1A 0T6.

November 2005

Catalogue no. 71-001-XIE

ISSN 1492-5478

Frequency: Monthly

Ottawa

La version française de cette publication est disponible sur demande (n° 71-001-XIF au catalogue).

---

## **Note of appreciation**

*Canada owes the success of its statistical system to a long standing partnership between Statistics Canada, the citizens of Canada, its businesses, governments and other institutions. Accurate and timely statistical information could not be produced without their continued cooperation and goodwill.*

# User information

---

## Symbols

The following standard symbols are used in Statistics Canada publications:

- . not available for any reference period
- .. not available for a specific reference period
- ... not applicable
- 0 true zero or a value rounded to zero
- 0<sup>s</sup> value rounded to 0 (zero) where there is a meaningful distinction between true zero and the value that was rounded
- p preliminary
- r revised
- x suppressed to meet the confidentiality requirements of the *Statistics Act*
- E use with caution
- F too unreliable to be published

## Special requests (\$)

Custom tabulations can be arranged on an ad hoc or regular basis. This service enables you to specify tables and time series to meet your own requirements. The cost varies according to the request. For more information, contact us toll-free at 1-866-873-8788 or e-mail us at [labour@statcan.ca](mailto:labour@statcan.ca).

## Schedule of LFS releases

| Reference period - Week ending | Release date      |
|--------------------------------|-------------------|
| January 15, 2005               | February 4, 2005  |
| February 19, 2005              | March 11, 2005    |
| March 19, 2005                 | April 8, 2005     |
| April 16, 2005                 | May 6, 2005       |
| May 21, 2005                   | June 10, 2005     |
| June 18, 2005                  | July 8, 2005      |
| July 16, 2005                  | August 5, 2005    |
| August 20, 2005                | September 9, 2005 |
| September 17, 2005             | October 7, 2005   |
| October 15, 2005               | November 4, 2005  |
| November 12, 2005              | December 2, 2005  |
| December 10, 2005              | January 6, 2006   |

## Latest LFS release in *The Daily* (free)

# Table of contents

---

|   |           |
|---|-----------|
| <b>Highlights</b>   | <b>5</b>  |
| <br>  |           |
| <b>Analysis — October 2005</b>  | <b>6</b>  |
| More private sector employees   | 6         |
| Retail fuels job growth   | 6         |
| Youths and adult women find jobs  | 6         |
| Provincial focus  | 7         |
| <br>  |           |
| <b>Charts</b>   |           |
| 1. Employment in thousands and unemployment rate, Canada, seasonally adjusted       | 5         |
| 2. Employment and unemployment indicators, Canada, seasonally adjusted              | 8         |
| 3. Employment and unemployment indicators, Canada, seasonally adjusted              | 9         |
| 4. Index of employment by industry, Canada, seasonally adjusted, January, 2002=100  | 10        |
| 5. Index of employment by industry, Canada, seasonally adjusted, January 2002 = 100 | 11        |
| 6. Index of employment by industry, Canada, seasonally adjusted, January 2002 = 100 | 12        |
| 7. Index of employment by province, seasonally adjusted, January 2002 = 100         | 13        |
| 8. Index of employment by province, seasonally adjusted, January 2002 = 100         | 14        |
| <br>  |           |
| <b>Related products</b>   | <b>15</b> |
| <br>  |           |
| <b>Statistical tables</b>   |           |
| 1 Labour force characteristics by age and sex, Canada, seasonally adjusted          | 23        |
| 2 Employment by class of worker and industry, Canada, seasonally adjusted           | 24        |
| 3 Labour force characteristics by province, seasonally adjusted                     | 25        |
| <br>  |           |
| <b>4 Selected labour force characteristics (seasonally adjusted)</b>                | <b>27</b> |
| 4-1 Newfoundland and Labrador   | 27        |
| 4-2 Prince Edward Island  | 28        |
| 4-3 Nova Scotia   | 29        |
| 4-4 New Brunswick   | 30        |
| 4-5 Quebec  | 31        |
| 4-6 Ontario   | 32        |
| 4-7 Manitoba  | 33        |
| 4-8 Saskatchewan  | 34        |
| 4-9 Alberta   | 35        |
| 4-10 British Columbia   | 36        |

**Table of contents – continued**

|          |  |           |
|----------|--|-----------|
| <b>5</b> | <b>Labour force characteristics by census metropolitan area (seasonally adjusted)</b>  | <b>37</b> |
| 5-1      | 3 month moving average   | 37        |
| 5-2      | Monthly  | 42        |
| <b>6</b> | <b>Labour force characteristics by economic region<sup>1</sup> and for Yukon Territory and Northwest Territories, unadjusted, 3 month moving average ending in October 2004 and October 2005</b> | <b>43</b> |
| <b>7</b> | <b>Average usual hours and wages of employees by selected characteristics, Canada, unadjusted</b>  | <b>49</b> |
| <b>8</b> | <b>Regional unemployment rates used by the Employment Insurance Program,<sup>1</sup> seasonally adjusted, 3 month moving average</b>   | <b>50</b> |
|          | <b>Data quality</b>  | <b>52</b> |

# Highlights

---

## October 2005

- After several months of moderate growth, employment jumped by an estimated 69,000 in October, almost all part-time. The unemployment rate dipped 0.1 percentage points to 6.6%, the lowest in three decades.

Chart 1

Employment in thousands and unemployment rate, Canada, seasonally adjusted

Employment

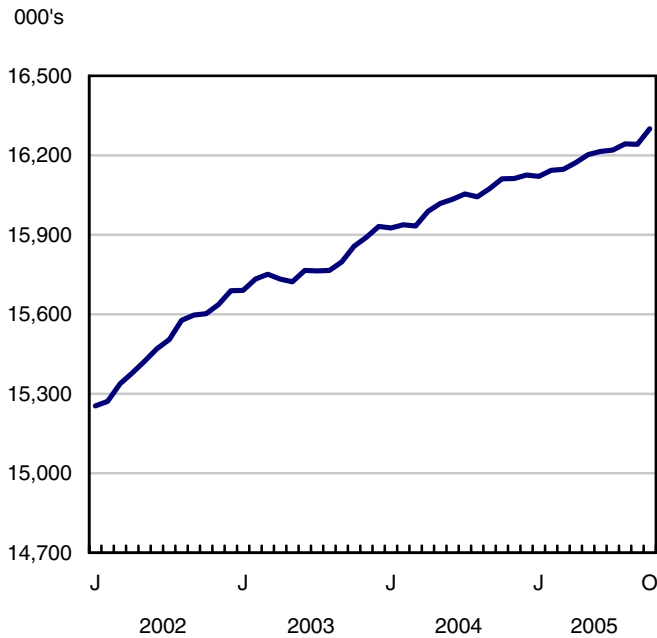

Unemployment rate

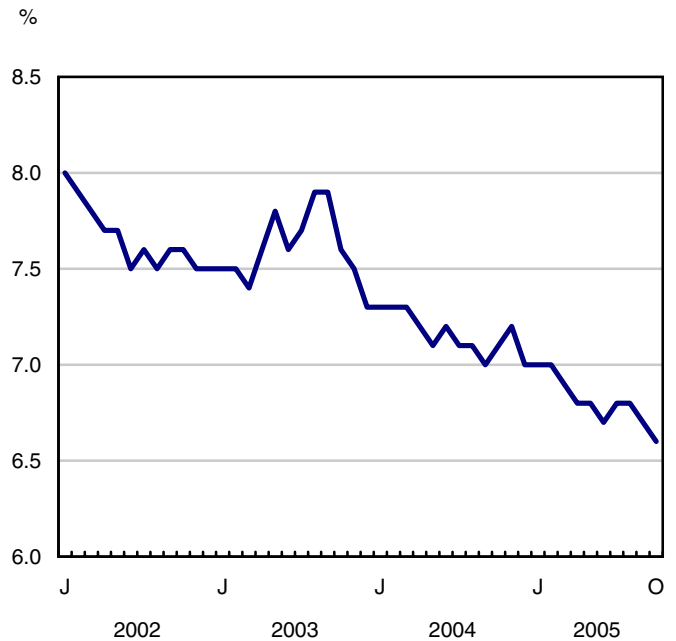

## Analysis — October 2005

---

After several months of moderate growth, employment jumped by an estimated 69,000 in October, almost all part-time. The unemployment rate dipped 0.1 percentage points to 6.6%, the lowest in three decades.

The employment increase in October brings gains over the first ten months of the year to 204,000 (+1.3%). Despite a large increase in part-time jobs in October, gains so far this year have been mostly in full-time employment.

Average hourly wages of employees have risen by 3.9% over the past 12 months, slightly above September's 3.4% year-over-year increase in the Consumer Price Index.

### More private sector employees

Nearly all of the employment growth in October was among private sector employees (+59,000). This brings overall job gains among employees in the private sector to 97,000 (+ 0.9%) since the start of the year. Over the same 10 month period, the number of self-employed has grown by 87,000 (+3.5%) while the number of public sector workers is up only 21,000 (+0.7%).

### Retail fuels job growth

In October, employment rose by 30,000 in trade, mostly retail, with increases among youths and adult men. The largest gains were in furniture and home furnishing stores as well as building material and garden equipment dealers. This month's increase brings total gains in trade since the beginning of the year to 76,000 (+3.0%), driven by strength in British Columbia.

Employment in finance, insurance, real estate and leasing rose by 26,000 in October, offsetting the previous month's decline. This leaves the number of people working in the industry up slightly (+1.3%) since the start of the year. The largest increases in October were in Quebec and Alberta.

There were 18,000 more people employed in professional, scientific and technical services in October. So far in 2005, employment in the industry is up 3.6% (+37,000). Most of the increase in October was in Ontario.

Employment in natural resources continued to increase, up 9,000 in October, bringing total gains to 29,000 (+9.9%) from 12 months ago. Over the past year, there has been strong growth in the oil and gas sector in Alberta.

In October, there were 13,000 fewer people working in public administration, leaving employment down slightly from 12 months ago (-1.2%). Most of this decline has been in federal public administration.

The number of factory jobs edged down again in October. Compared to 12 months ago, employment in manufacturing is down 5.6% (-129,000). Although weakness continues to be widespread, the largest declines have occurred in furniture, machinery, and textile processing as well as in printing activities.

### Youths and adult women find jobs

Youth employment rose by 32,000 in October, all in part-time. Despite this increase, youth employment has been weak in 2005 with a gain of only 0.3%. This contrasts with the first ten months of last year when employment among 15 to 24 year-olds increased by 1.3%. Their unemployment rate fell 0.6 percentage points in October to 12.1%.



Employment among adult women aged 25 and over rose by 27,000, with gains in both full and part-time. Their unemployment rate dipped 0.1 percentage points to 5.6%. For adult men, employment was little changed in October and their unemployment rate edged up to 5.6% (+0.1 percentage points) as more men aged 25 and over entered the labour force.

So far in 2005, employment growth among adult women has been similar to that of adult men (+1.4% and +1.5%, respectively). The increases over this period have been predominantly in full-time work.

## Provincial focus

In October, employment increased by 21,000 in Ontario with the largest gains in professional, scientific and technical services as well as education. Despite more people working, there was a similar increase in the number of entrants to the labour force, leaving the unemployment rate unchanged at 6.4%. Since the start of the year, employment in the province has increased by 92,000 (+1.4%) with the largest gains in education, construction, and professional, scientific and technical services. In contrast, the manufacturing sector now employs 42,000 (-3.9%) fewer workers than at the end of 2004.

In October, employment continued on its upward trend in Quebec with an increase of 16,000. Since last May, when the trend began, employment is up 66,000 (+1.8%), mostly in educational services and in health care and social assistance. The number of workers employed in manufacturing continued on its downward trend over the same period. The unemployment rate edged down 0.1 percentage points in October to 8.3%.

Employment in British Columbia rose by 14,000 in October, with strong gains in retail and wholesale trade. Overall employment in the province is now 2.8% (+59,000) above the level at the end of 2004, the strongest job growth rate in the country. In October, the unemployment rate fell 0.6 percentage points to 5.1%, the lowest in the last thirty years.

Employment in Alberta rose by 11,000 in October, all in part-time. This month's employment increase brings total gains since the start of the year to 27,000 with strength in professional, scientific and technical services, transportation and warehousing, and in natural resources. However, there has been weakness over the same period in accommodation and food as well as manufacturing. The unemployment rate in the province edged down in October to 4.0% (-0.1 percentage points).

In Nova Scotia, employment increased by 5,000 in October with strong gains in retail and wholesale trade as well as in construction. However, the unemployment rate edged up to 8.5% (+0.1 percentage points) as more people joined the labour market. Despite the job increase in October, employment is up by only 0.4% so far in the year.

Employment in the other provinces was little changed in October.

Chart 2

Employment and unemployment indicators, Canada, seasonally adjusted

Employment index, January 2002=100

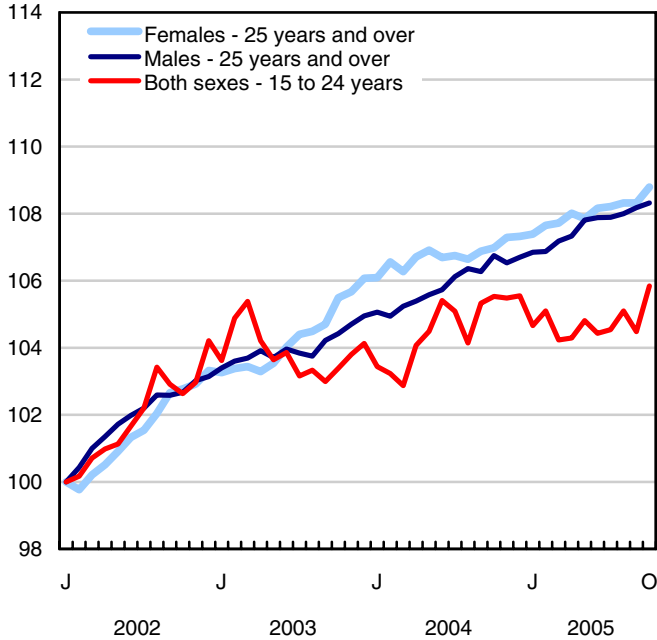

Employment index, January 2002=100

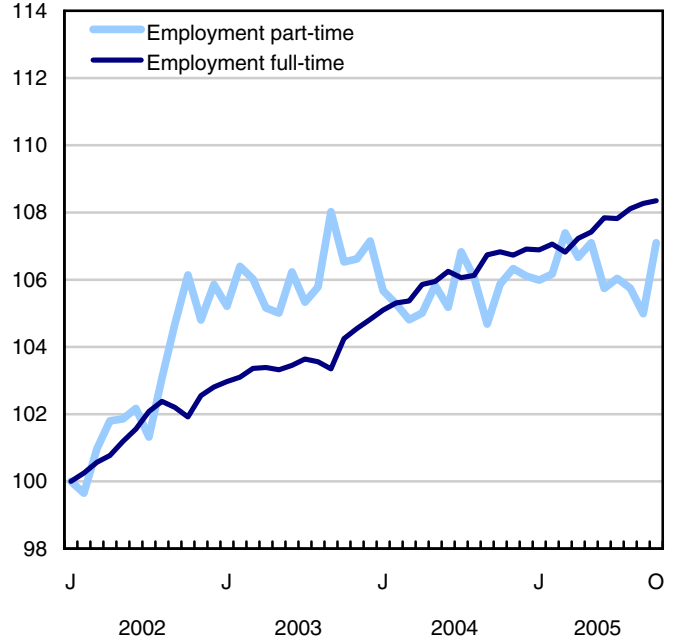

Employment index, January 2002=100

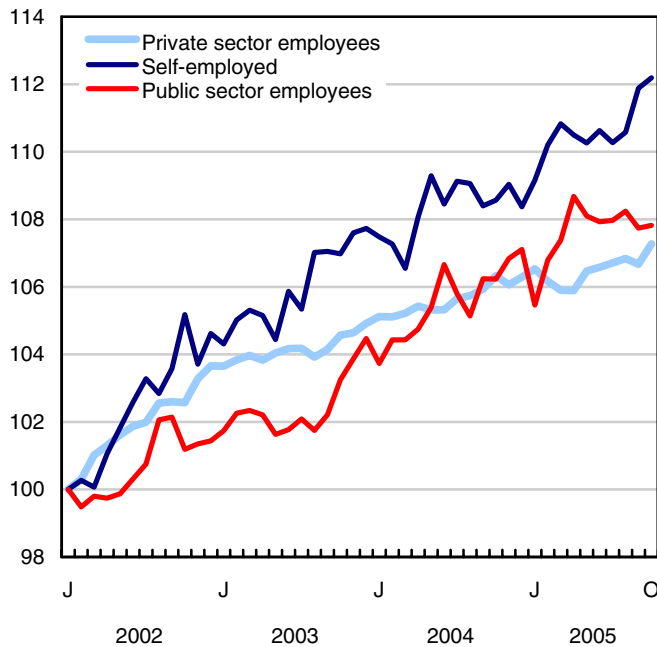
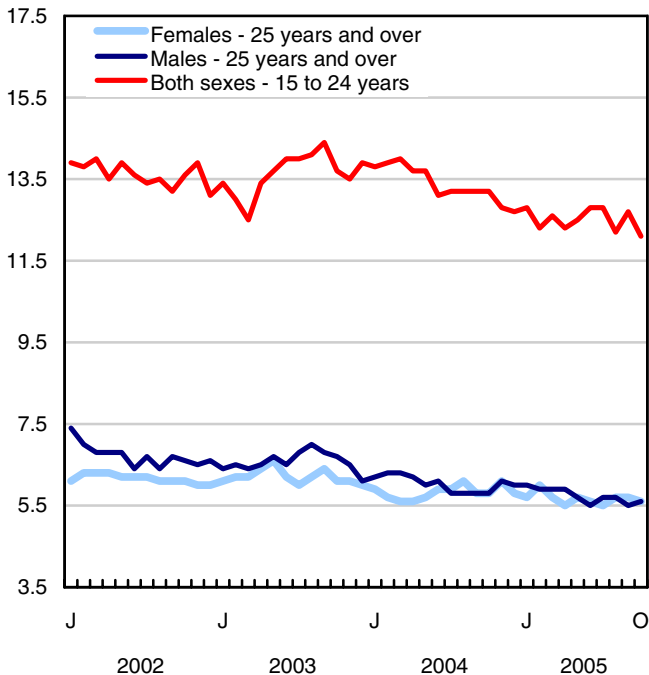

Chart 3

Employment and unemployment indicators, Canada, seasonally adjusted

Unemployment rate (%)



Employment rate (%)

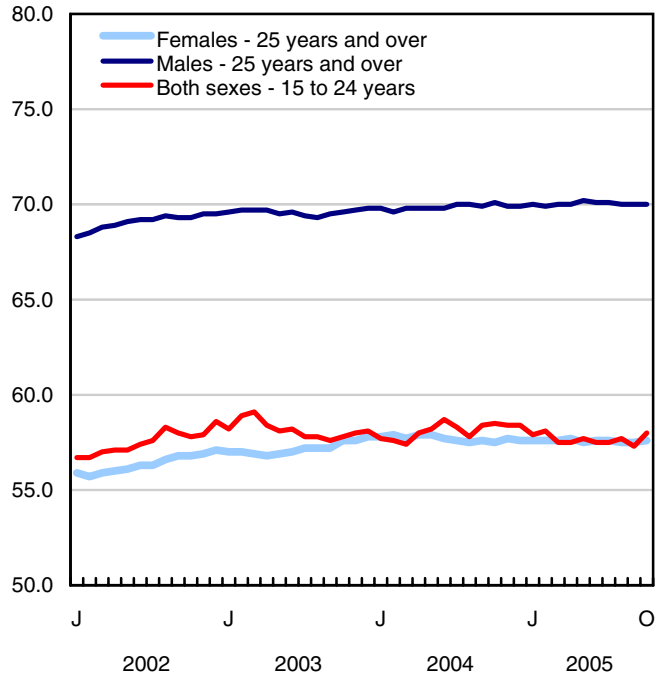

Participation rate (%)

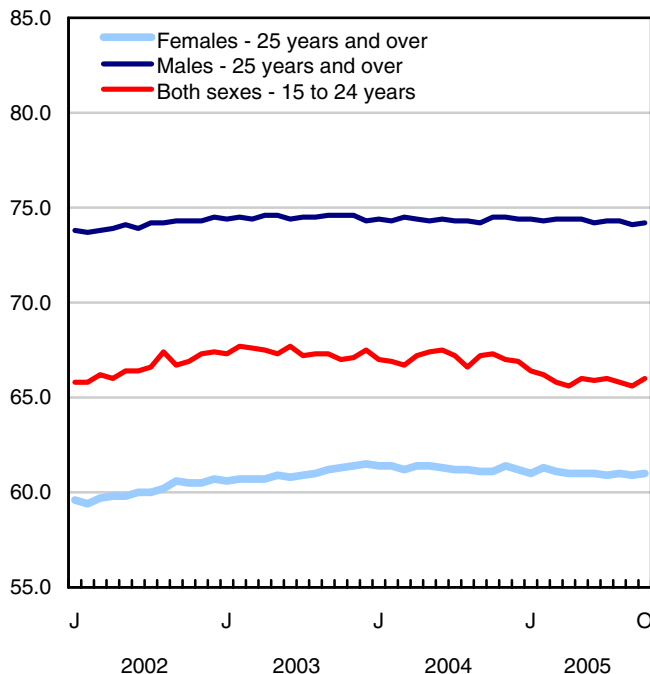

Chart 4

Index of employment by industry, Canada, seasonally adjusted, January, 2002=100

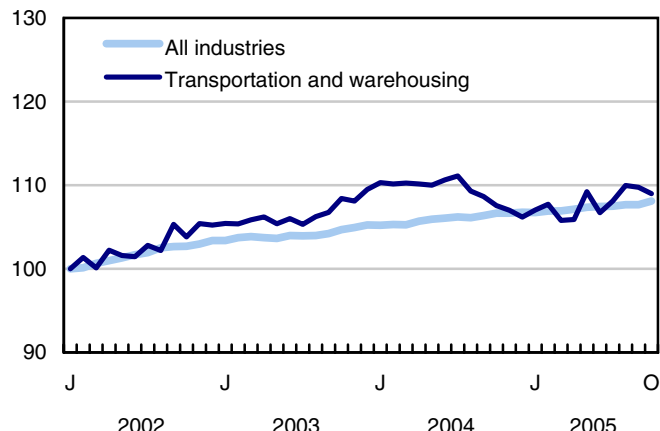
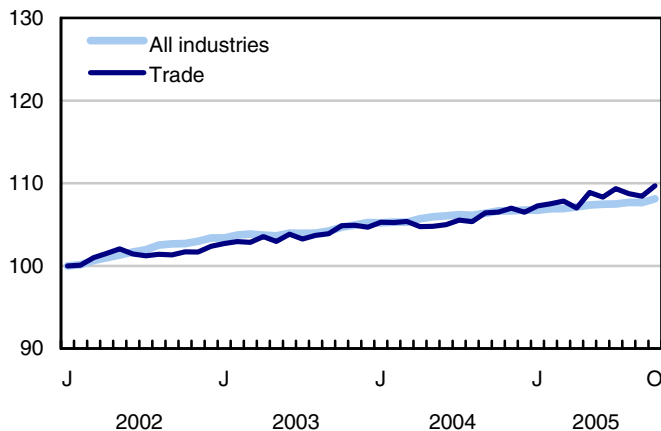
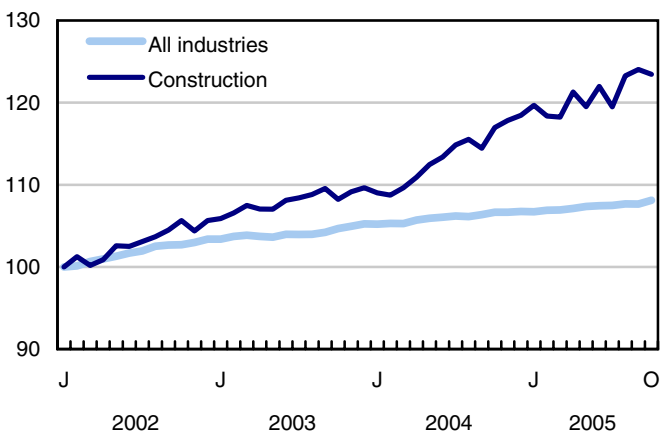
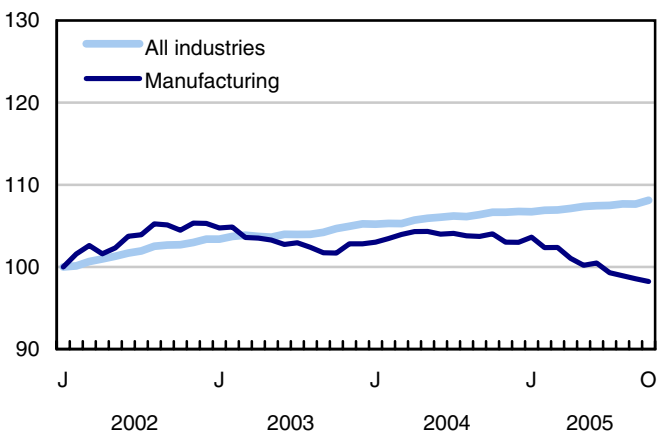
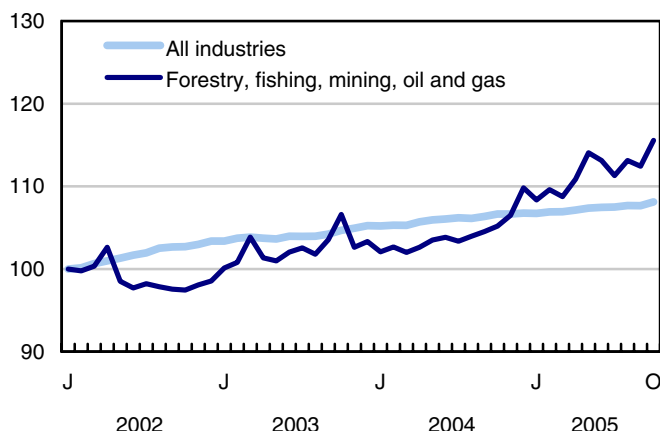
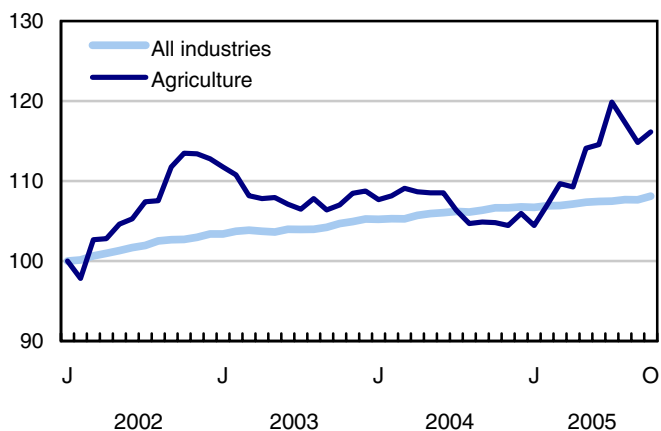

Chart 5

Index of employment by industry, Canada, seasonally adjusted, January 2002 = 100

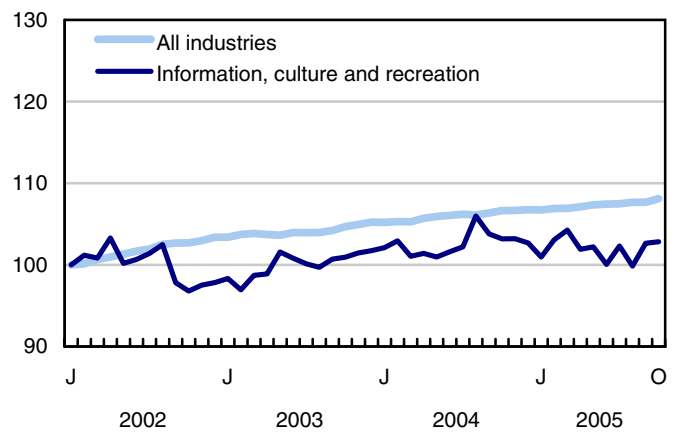
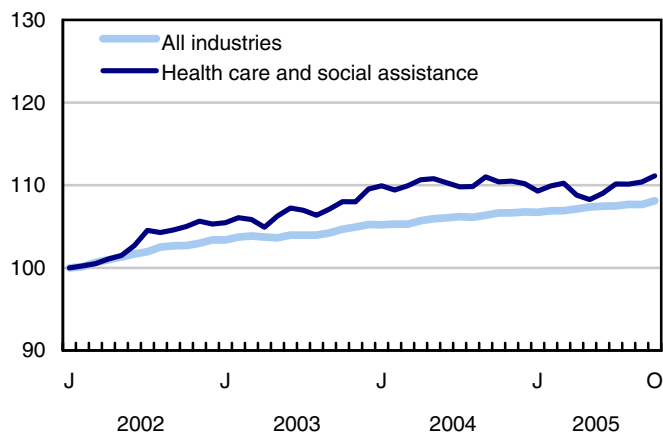
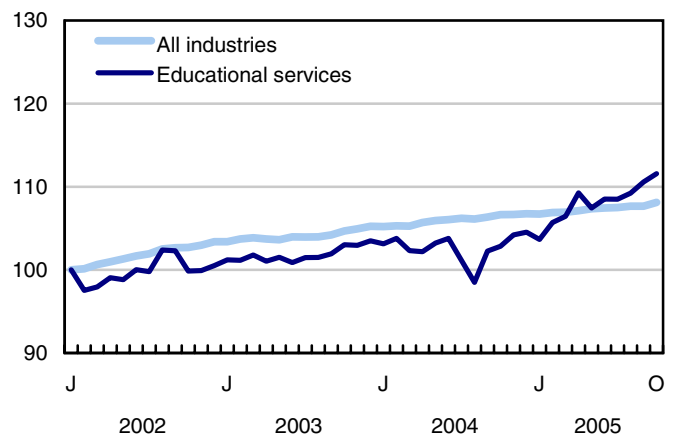
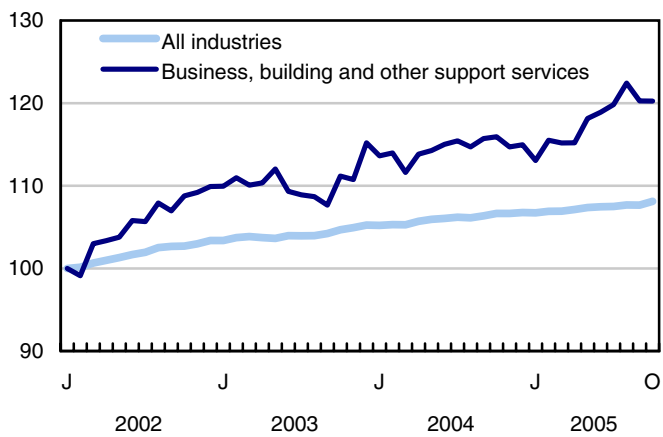
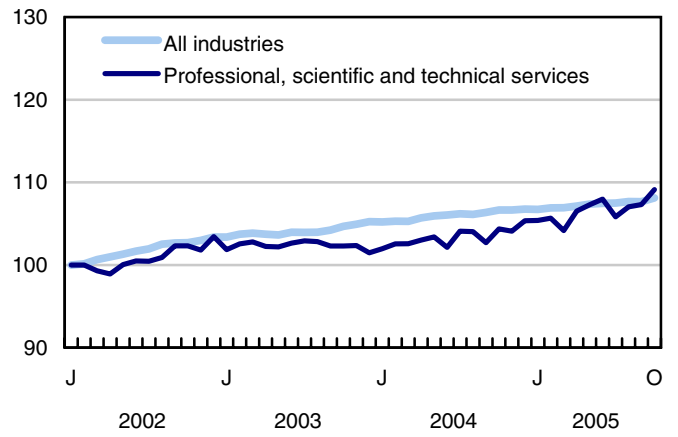
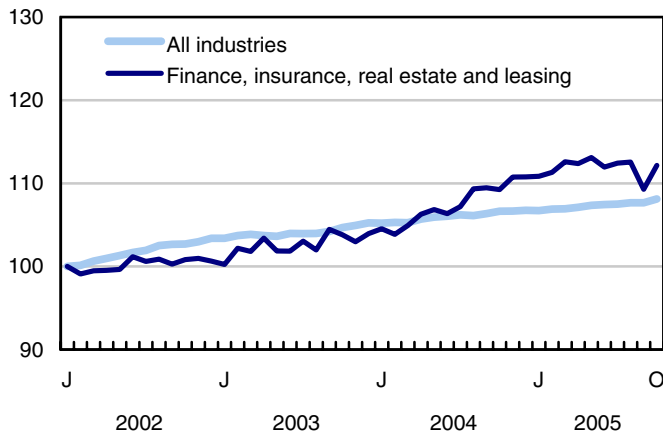

Chart 6

Index of employment by industry, Canada, seasonally adjusted, January 2002 = 100

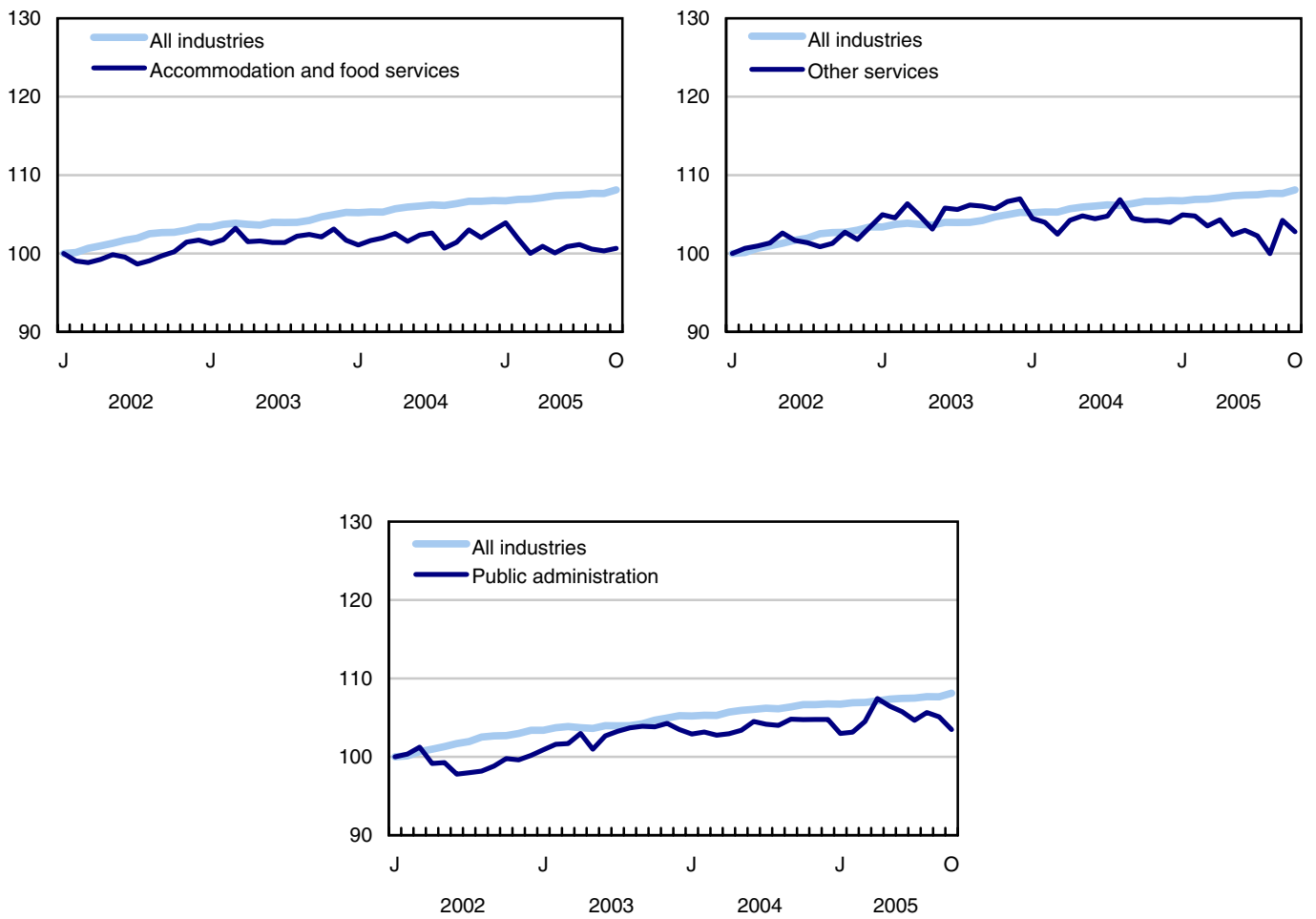

Chart 7

Index of employment by province, seasonally adjusted, January 2002 = 100

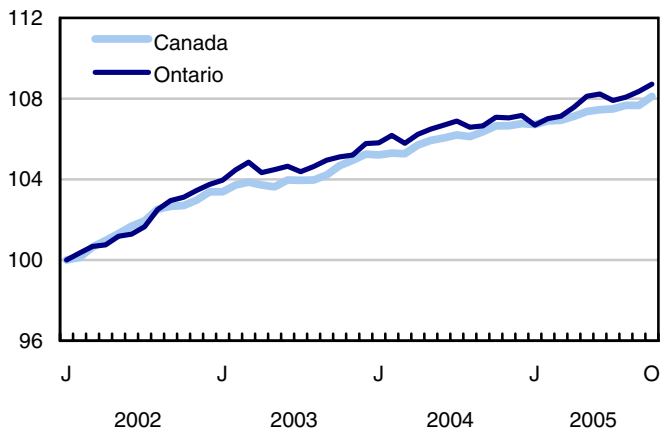
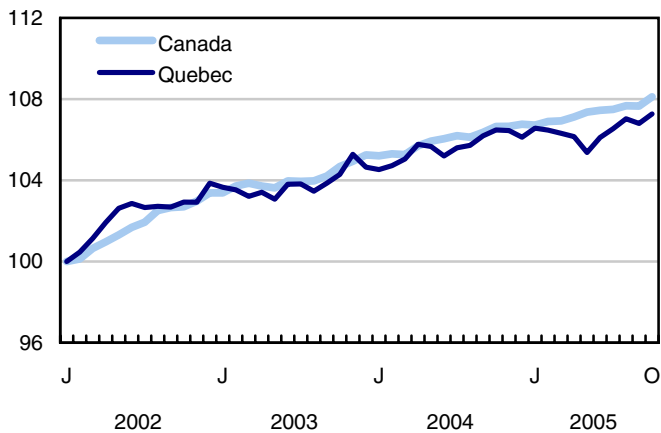
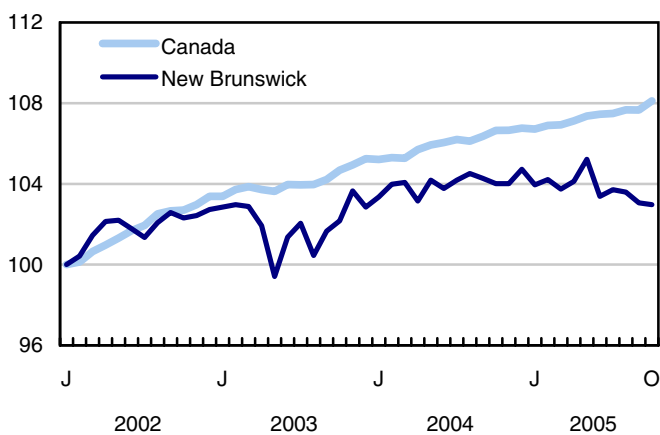
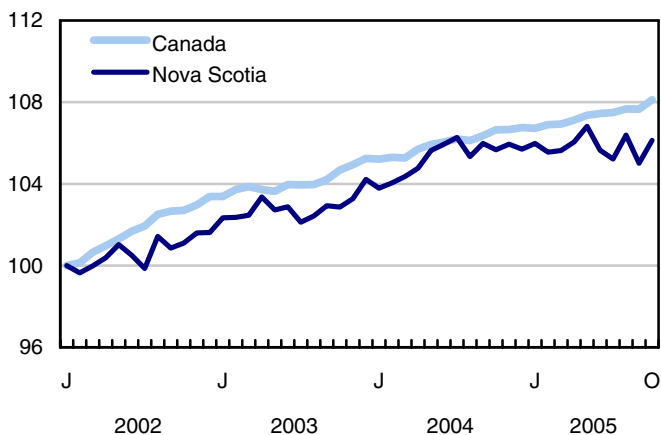
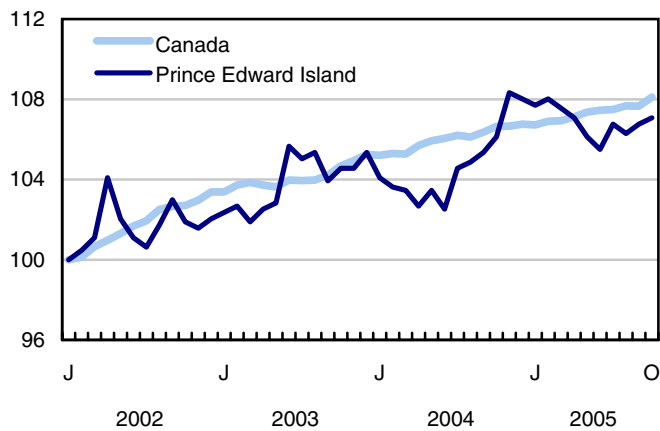
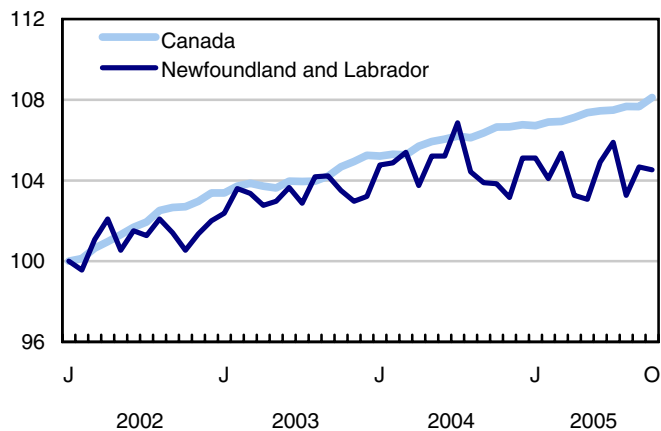
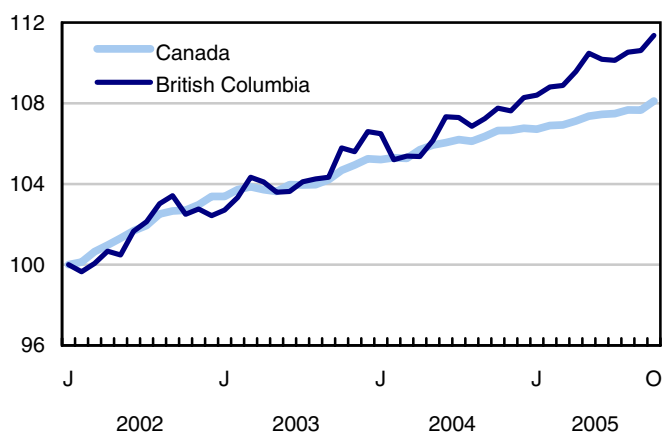
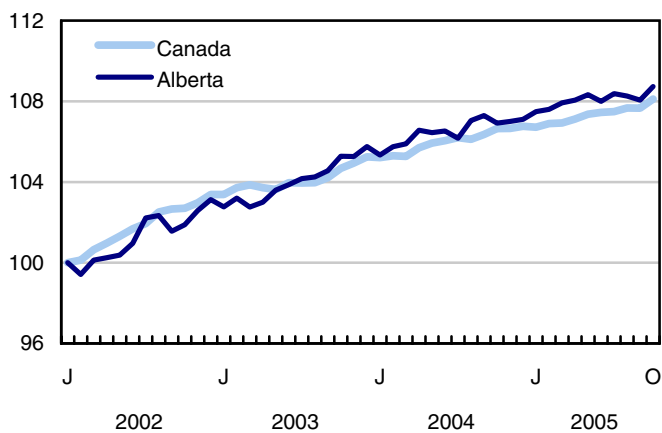
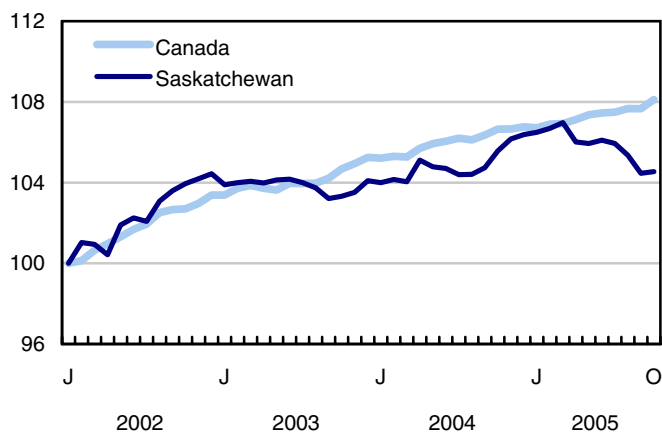
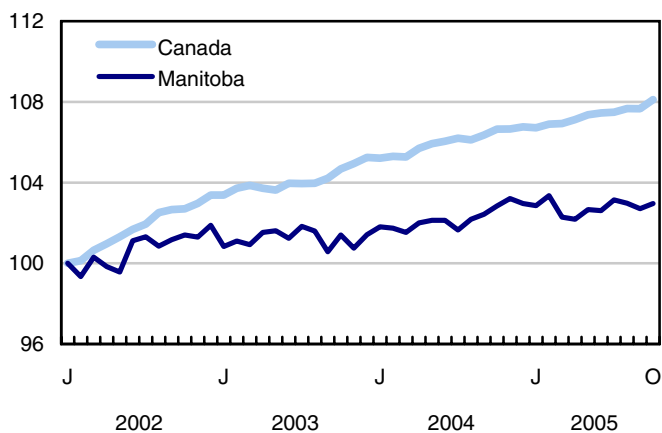

Chart 8

Index of employment by province, seasonally adjusted, January 2002 = 100





## Related products

---

### Selected publications from Statistics Canada

---

|          |   |
|----------|---|
| 71-222-X | The Canadian labour market at a glance  |
| 71-526-X | Methodology of the Canadian Labour Force Survey   |
| 71-543-G | Guide to the Labour Force Survey  |
| 71-544-X | Labour Force Survey products and services.  |
| 71-587-X | Aboriginal peoples living off-reserve in Western Canada: estimates from the Labour Force Survey |
| 71F0004X | Labour force historical review  |
| 71F0031X | Improvements to the Labour Force Survey (LFS)   |
| 71M0001X | Labour Force Survey microdata file  |
| 75-001-X | Perspectives on labour and income   |

---

### Selected CANSIM tables from Statistics Canada

---

|          |  |
|----------|--|
| 282-0001 | Labour force survey estimates (LFS), by sex and detailed age group   |
| 282-0002 | Labour force survey estimates (LFS), by sex and detailed age group   |
| 282-0003 | Labour force survey estimates (LFS), by educational attainment, sex and age group                                |
| 282-0004 | Labour force survey estimates (LFS), by educational attainment, sex and age group                                |
| 282-0005 | Labour force survey estimates (LFS), by full- and part-time students during school months, sex and age group     |
| 282-0006 | Labour force survey estimates (LFS), by students during summer months, sex and age group                         |
| 282-0007 | Labour force survey estimates (LFS), by North American Industry Classification System (NAICS), sex and age group |
| 282-0008 | Labour force survey estimates (LFS), by North American Industry Classification System (NAICS), sex and age group |
| 282-0009 | Labour force survey estimates (LFS), by National Occupational Classification for Statistics (NOC-S) and sex      |

|          |  |
|----------|--|
| 282-0010 | Labour force survey estimates (LFS), by National Occupational Classification for Statistics (NOC-S) and sex  |
| 282-0011 | Labour force survey estimates (LFS), employment by class of worker, North American Industry Classification System (NAICS) and sex  |
| 282-0012 | Labour force survey estimates (LFS), employment by class of worker, North American Industry Classification System (NAICS) and sex  |
| 282-0013 | Labour force survey estimates (LFS), part-time employment by reason for part-time work, sex and age group  |
| 282-0014 | Labour force survey estimates (LFS), part-time employment by reason for part-time work, sex and age group  |
| 282-0015 | Labour force survey estimates (LFS), by usual hours worked, main or all jobs, sex and age group  |
| 282-0016 | Labour force survey estimates (LFS), by usual hours worked, main or all jobs, sex and age group  |
| 282-0017 | Labour force survey estimates (LFS), by actual hours worked, main or all jobs, sex and age group   |
| 282-0018 | Labour force survey estimates (LFS), by actual hours worked, main or all jobs, sex and age group   |
| 282-0019 | Labour force survey estimates (LFS), by usual hours worked, class of worker, North American Industry Classification System (NAICS) and sex                                     |
| 282-0020 | Labour force survey estimates (LFS), by usual hours worked, class of worker, North American Industry Classification System (NAICS) and sex                                     |
| 282-0021 | Labour force survey estimates (LFS), by actual hours worked, class of worker, North American Industry Classification System (NAICS) and sex                                    |
| 282-0022 | Labour force survey estimates (LFS), by actual hours worked, class of worker, North American Industry Classification System (NAICS) and sex                                    |
| 282-0023 | Labour force survey estimates (LFS), by usual hours worked, class of worker, National Occupational Classification for Statistics (NOC-S) and sex                               |
| 282-0024 | Labour force survey estimates (LFS), by usual hours worked, class of worker, National Occupational Classification for Statistics (NOC-S) and sex                               |
| 282-0025 | Labour force survey estimates (LFS), by actual hours worked, class of worker, National Occupational Classification for Statistics (NOC-S) and sex                              |
| 282-0026 | Labour force survey estimates (LFS), by actual hours worked, class of worker, National Occupational Classification for Statistics (NOC-S) and sex                              |
| 282-0027 | Labour force survey estimates (LFS), by total and average usual and actual hours worked, main or all jobs, type of work, sex and age group                                     |
| 282-0028 | Labour force survey estimates (LFS), by total and average usual and actual hours worked, main or all jobs, type of work, sex and age group                                     |
| 282-0029 | Labour force survey estimates (LFS), average days lost for personal reasons per full-time employee by North American Industry Classification System (NAICS), sex and age group |

---

|          |  |
|----------|--|
| 282-0030 | Labour force survey estimates (LFS), average days lost for personal reasons per full-time employee by National Occupational Classification for Statistics (NOC-S), sex and age group |
| 282-0031 | Labour force survey estimates (LFS), multiple jobholders by North American Industry Classification System (NAICS), sex and age group   |
| 282-0032 | Labour force survey estimates (LFS), multiple jobholders by North American Industry Classification System (NAICS), sex and age group   |
| 282-0033 | Labour force survey estimates (LFS), multiple jobholders by National Occupational Classification for Statistics (NOC-S), sex and age group   |
| 282-0034 | Labour force survey estimates (LFS), multiple jobholders by National Occupational Classification for Statistics (NOC-S), sex and age group   |
| 282-0035 | Labour force survey estimates (LFS), multiple jobholders by usual hours worked at main and all jobs  |
| 282-0036 | Labour force survey estimates (LFS), multiple jobholders by usual hours worked at main and all jobs  |
| 282-0037 | Labour force survey estimates (LFS), job tenure by type of work, sex and age group   |
| 282-0038 | Labour force survey estimates (LFS), job tenure by type of work, sex and age group   |
| 282-0039 | Labour force survey estimates (LFS), job tenure by National Occupational Classification for Statistics (NOC-S) and sex   |
| 282-0040 | Labour force survey estimates (LFS), job tenure by National Occupational Classification for Statistics (NOC-S) and sex   |
| 282-0041 | Labour force survey estimates (LFS), job tenure by North American Industry Classification System (NAICS) and sex   |
| 282-0042 | Labour force survey estimates (LFS), job tenure by North American Industry Classification System (NAICS) and sex   |
| 282-0047 | Labour force survey estimates (LFS), duration of unemployment by sex and age group   |
| 282-0048 | Labour force survey estimates (LFS), duration of unemployment by sex and age group   |
| 282-0049 | Labour force survey estimates (LFS), unemployment by type of work sought and search method, sex and age group  |
| 282-0050 | Labour force survey estimates (LFS), unemployment by type of work sought and search method, sex and age group  |
| 282-0051 | Labour force survey estimates (LFS), retirement age by class of worker and sex   |
| 282-0052 | Labour force survey estimates (LFS), by census metropolitan area, sex and age group, 3-month moving average  |
| 282-0053 | Labour force survey estimates (LFS), by census metropolitan area, sex and age group  |
| 282-0054 | Labour force survey estimates (LFS), by economic region and Yukon Territory and Northwest Territories, 3-month moving average  |
| 282-0055 | Labour force survey estimates (LFS), by economic region and Yukon Territory and Northwest Territories  |

|          |   |
|----------|---|
| 282-0056 | Labour force survey estimates (LFS), employment by census metropolitan area and North American Industry Classification System (NAICS), 3-month moving average       |
| 282-0057 | Labour force survey estimates (LFS), employment by census metropolitan area and North American Industry Classification System (NAICS)                               |
| 282-0058 | Labour force survey estimates (LFS), employment by census metropolitan area and National Occupational Classification for Statistics (NOC-S), 3-month moving average |
| 282-0059 | Labour force survey estimates (LFS), employment by census metropolitan area and National Occupational Classification for Statistics (NOC-S)                         |
| 282-0060 | Labour force survey estimates (LFS), employment by economic region and North American Industry Classification System (NAICS), 3-month moving average                |
| 282-0061 | Labour force survey estimates (LFS), employment by economic region and North American Industry Classification System (NAICS)  |
| 282-0062 | Labour force survey estimates (LFS), employment by economic region and National Occupational Classification for Statistics (NOC-S), 3-month moving average          |
| 282-0063 | Labour force survey estimates (LFS), employment by economic region and National Occupational Classification for Statistics (NOC-S)                                  |
| 282-0064 | Labour force survey estimates (LFS), by selected medium-sized cities  |
| 282-0069 | Labour force survey estimates (LFS), wages of employees by type of work, National Occupational Classification for Statistics (NOC-S), sex and age group             |
| 282-0070 | Labour force survey estimates (LFS), wages of employees by type of work, National Occupational Classification for Statistics (NOC-S), sex and age group             |
| 282-0071 | Labour force survey estimates (LFS), wages of employees by type of work, North American Industry Classification System (NAICS), sex and age group                   |
| 282-0072 | Labour force survey estimates (LFS), wages of employees by type of work, North American Industry Classification System (NAICS), sex and age group                   |
| 282-0073 | Labour force survey estimates (LFS), wages of employees by job permanence, union coverage, sex and age group  |
| 282-0074 | Labour force survey estimates (LFS), wages of employees by job permanence, union coverage, sex and age group  |
| 282-0075 | Labour force survey estimates (LFS), employees by establishment size, North American Industry Classification System (NAICS), sex and age group                      |
| 282-0076 | Labour force survey estimates (LFS), employees by establishment size, North American Industry Classification System (NAICS), sex and age group                      |
| 282-0077 | Labour force survey estimates (LFS), employees by union coverage, North American Industry Classification System (NAICS), sex and age group                          |
| 282-0078 | Labour force survey estimates (LFS), employees by union coverage, North American Industry Classification System (NAICS), sex and age group                          |
| 282-0079 | Labour force survey estimates (LFS), employees by job permanency, North American Industry Classification System (NAICS), sex and age group                          |

|          |   |
|----------|---|
| 282-0080 | Labour force survey estimates (LFS), employees by job permanency, North American Industry Classification System (NAICS), sex and age group  |
| 282-0081 | Labour force survey estimates (LFS), employees working overtime (weekly) by National Occupational Classification for Statistics (NOC-S), sex and age group                          |
| 282-0082 | Labour force survey estimates (LFS), employees working overtime (weekly) by National Occupational Classification for Statistics (NOC-S), sex and age group                          |
| 282-0083 | Labour force survey estimates (LFS), employees working overtime (weekly) by North American Industry Classification System (NAICS), sex and age group                                |
| 282-0084 | Labour force survey estimates (LFS), employees working overtime (weekly) by North American Industry Classification System (NAICS), sex and age group                                |
| 282-0085 | Labour force survey estimates (LFS), supplementary unemployment rates by sex and age group  |
| 282-0086 | Labour force survey estimates (LFS), supplementary unemployment rates by sex and age group  |
| 282-0087 | Labour force survey estimates (LFS), by sex and age group, seasonally adjusted and unadjusted   |
| 282-0088 | Labour force survey estimates (LFS), employment by North American Industry Classification System (NAICS), seasonally adjusted and unadjusted  |
| 282-0089 | Labour force survey estimates (LFS), employment by class of worker and sex, seasonally adjusted and unadjusted  |
| 282-0090 | Labour force survey estimates (LFS), by census metropolitan area, 3-month moving average, seasonally adjusted and unadjusted  |
| 282-0091 | Labour force survey estimates (LFS), by Montréal, Toronto and Vancouver census metropolitan areas, seasonally adjusted and unadjusted   |
| 282-0092 | Labour force survey estimates (LFS), actual hours worked by North American Industry Classification System (NAICS), seasonally adjusted  |
| 282-0093 | Labour force survey estimates (LFS), employment by National Occupational Classification for Statistics (NOC-S), seasonally adjusted   |
| 282-0094 | Labour force survey estimates (LFS), by North American Industry Classification System (NAICS), Canada, seasonally adjusted  |
| 282-0095 | Labour force survey estimates (LFS), by full- and part-time students during school months, sex and age group  |
| 282-0096 | Labour force survey estimates (LFS), by urban and rural areas based on 2001 census boundaries, sex and age group  |
| 282-0098 | Labour force survey estimates (LFS), employment by urban and rural areas based on 2001 census boundaries, class of worker and North American Industry Classification System (NAICS) |

---

## Selected surveys from Statistics Canada

---

3701 Labour Force Survey

---

## Selected tables of Canadian statistics from Statistics Canada

---

- *Labour force characteristics*
- *Employment by industry*
- *Selected economic indicators, Canada and United States (monthly and quarterly)*
- *Labour force and participation rates by sex and age group*
- *Labour force, employed and unemployed, numbers and rates, by provinces*
- *Employment by industry and sex*
- *Full-time and part-time employment by sex and age group*
- *Labour force characteristics by age and sex*
- *Distribution of employed people, by industry, by provinces*
- *Labour force characteristics, population 15 years and older, by census metropolitan areas*
- *Labour force characteristics, population 15 years and older, by economic regions, by province*
- *People employed, by educational attainment*
- *Reasons for part-time work by sex and age group*
- *Self-employment, historical summary*
- *Employment by age, sex, type of work, class of worker and provinces (monthly)*
- *Employment by major industry groups, seasonally adjusted, by provinces (monthly)*
- *Actual hours worked per week by industry, seasonally adjusted (monthly)*
- *Average hourly wages of employees by selected characteristics and profession, unadjusted data, by provinces (monthly)*
- *Labour force characteristics, seasonally adjusted, by province (monthly)*
- *Labour force characteristics, unadjusted, by province (monthly)*
- *Labour force characteristics, seasonally adjusted, by census metropolitan areas (3 month moving average)*

- *Labour force characteristics, unadjusted, by census metropolitan areas (3 month moving average)*
- *Labour force characteristics, unadjusted, by economic regions (3 month moving average)*

# Statistical tables

---

---



Table 1

## Labour force characteristics by age and sex, Canada, seasonally adjusted

|                                      | September<br>2005 | October<br>2005 | S.E. <sup>1</sup> | Change from   |                  |                         | Percent change from |                  |                         |
|--------------------------------------|-------------------|-----------------|-------------------|---------------|------------------|-------------------------|---------------------|------------------|-------------------------|
|                                      |                   |                 |                   | last<br>month | last<br>December | twelve<br>months<br>ago | last<br>month       | last<br>December | twelve<br>months<br>ago |
| in thousands (except rates)          |                   |                 |                   |               |                  |                         |                     |                  |                         |
| <b>Both sexes, 15 years and over</b> |                   |                 |                   |               |                  |                         |                     |                  |                         |
| Population                           | 25,894.3          | <b>25,928.5</b> | ...               | <b>34.2</b>   | 331.7            | 383.1                   | <b>0.1</b>          | 1.3              | 1.5                     |
| Labour force                         | 17,370.2          | <b>17,423.1</b> | 28.1              | <b>52.9</b>   | 143.1            | 158.9                   | <b>0.3</b>          | 0.8              | 0.9                     |
| Employment                           | 16,198.4          | <b>16,267.1</b> | 28.9              | <b>68.7</b>   | 204.0            | 220.3                   | <b>0.4</b>          | 1.3              | 1.4                     |
| Employment full-time                 | 13,265.6          | <b>13,275.1</b> | 35.0              | <b>9.5</b>    | 176.4            | 185.9                   | <b>0.1</b>          | 1.3              | 1.4                     |
| Employment part-time                 | 2,932.9           | <b>2,992.0</b>  | 31.6              | <b>59.1</b>   | 27.6             | 34.5                    | <b>2.0</b>          | 0.9              | 1.2                     |
| Unemployment                         | 1,171.8           | <b>1,155.9</b>  | 24.2              | <b>-15.9</b>  | -61.0            | -61.5                   | <b>-1.4</b>         | -5.0             | -5.1                    |
| Participation rate                   | 67.1              | <b>67.2</b>     | 0.1               | <b>0.1</b>    | -0.3             | -0.4                    | ...                 | ...              | ...                     |
| Unemployment rate                    | 6.7               | <b>6.6</b>      | 0.1               | <b>-0.1</b>   | -0.4             | -0.5                    | ...                 | ...              | ...                     |
| Employment rate                      | 62.6              | <b>62.7</b>     | 0.1               | <b>0.1</b>    | -0.1             | -0.1                    | ...                 | ...              | ...                     |
| Part-time rate                       | 18.1              | <b>18.4</b>     | 0.2               | <b>0.3</b>    | -0.1             | 0.0                     | ...                 | ...              | ...                     |
| <b>Both sexes, 15 to 24 years</b>    |                   |                 |                   |               |                  |                         |                     |                  |                         |
| Population                           | 4,291.1           | <b>4,295.7</b>  | ...               | <b>4.6</b>    | 40.0             | 45.4                    | <b>0.1</b>          | 0.9              | 1.1                     |
| Labour force                         | 2,816.8           | <b>2,834.1</b>  | 16.9              | <b>17.3</b>   | -11.3            | -27.5                   | <b>0.6</b>          | -0.4             | -1.0                    |
| Employment                           | 2,459.8           | <b>2,491.8</b>  | 16.5              | <b>32.0</b>   | 6.9              | 7.4                     | <b>1.3</b>          | 0.3              | 0.3                     |
| Employment full-time                 | 1,386.8           | <b>1,370.8</b>  | 18.0              | <b>-16.0</b>  | 0.1              | -4.5                    | <b>-1.2</b>         | 0.0              | -0.3                    |
| Employment part-time                 | 1,073.1           | <b>1,121.0</b>  | 18.4              | <b>47.9</b>   | 6.8              | 11.8                    | <b>4.5</b>          | 0.6              | 1.1                     |
| Unemployment                         | 356.9             | <b>342.2</b>    | 14.3              | <b>-14.7</b>  | -18.3            | -35.0                   | <b>-4.1</b>         | -5.1             | -9.3                    |
| Participation rate                   | 65.6              | <b>66.0</b>     | 0.4               | <b>0.4</b>    | -0.9             | -1.3                    | ...                 | ...              | ...                     |
| Unemployment rate                    | 12.7              | <b>12.1</b>     | 0.5               | <b>-0.6</b>   | -0.6             | -1.1                    | ...                 | ...              | ...                     |
| Employment rate                      | 57.3              | <b>58.0</b>     | 0.4               | <b>0.7</b>    | -0.4             | -0.5                    | ...                 | ...              | ...                     |
| Part-time rate                       | 43.6              | <b>45.0</b>     | 0.7               | <b>1.4</b>    | 0.1              | 0.3                     | ...                 | ...              | ...                     |
| <b>Men, 25 years and over</b>        |                   |                 |                   |               |                  |                         |                     |                  |                         |
| Population                           | 10,547.0          | <b>10,562.1</b> | ...               | <b>15.1</b>   | 145.1            | 167.5                   | <b>0.1</b>          | 1.4              | 1.6                     |
| Labour force                         | 7,817.2           | <b>7,832.6</b>  | 14.6              | <b>15.4</b>   | 80.2             | 92.8                    | <b>0.2</b>          | 1.0              | 1.2                     |
| Employment                           | 7,386.7           | <b>7,396.1</b>  | 16.2              | <b>9.4</b>    | 110.8            | 106.9                   | <b>0.1</b>          | 1.5              | 1.5                     |
| Employment full-time                 | 6,902.5           | <b>6,911.5</b>  | 19.7              | <b>9.0</b>    | 78.1             | 64.9                    | <b>0.1</b>          | 1.1              | 0.9                     |
| Employment part-time                 | 484.3             | <b>484.6</b>    | 14.5              | <b>0.3</b>    | 32.7             | 42.0                    | <b>0.1</b>          | 7.2              | 9.5                     |
| Unemployment                         | 430.4             | <b>436.4</b>    | 13.9              | <b>6.0</b>    | -30.8            | -14.2                   | <b>1.4</b>          | -6.6             | -3.2                    |
| Participation rate                   | 74.1              | <b>74.2</b>     | 0.1               | <b>0.1</b>    | -0.2             | -0.3                    | ...                 | ...              | ...                     |
| Unemployment rate                    | 5.5               | <b>5.6</b>      | 0.2               | <b>0.1</b>    | -0.4             | -0.2                    | ...                 | ...              | ...                     |
| Employment rate                      | 70.0              | <b>70.0</b>     | 0.2               | <b>0.0</b>    | 0.1              | -0.1                    | ...                 | ...              | ...                     |
| Part-time rate                       | 6.6               | <b>6.6</b>      | 0.2               | <b>0.0</b>    | 0.3              | 0.5                     | ...                 | ...              | ...                     |
| <b>Women, 25 years and over</b>      |                   |                 |                   |               |                  |                         |                     |                  |                         |
| Population                           | 11,056.2          | <b>11,070.7</b> | ...               | <b>14.5</b>   | 146.6            | 170.2                   | <b>0.1</b>          | 1.3              | 1.6                     |
| Labour force                         | 6,736.3           | <b>6,756.4</b>  | 15.9              | <b>20.1</b>   | 74.2             | 93.7                    | <b>0.3</b>          | 1.1              | 1.4                     |
| Employment                           | 6,351.8           | <b>6,379.2</b>  | 16.1              | <b>27.4</b>   | 86.3             | 106.1                   | <b>0.4</b>          | 1.4              | 1.7                     |
| Employment full-time                 | 4,976.3           | <b>4,992.8</b>  | 22.7              | <b>16.5</b>   | 98.2             | 125.5                   | <b>0.3</b>          | 2.0              | 2.6                     |
| Employment part-time                 | 1,375.5           | <b>1,386.4</b>  | 20.7              | <b>10.9</b>   | -12.0            | -19.4                   | <b>0.8</b>          | -0.9             | -1.4                    |
| Unemployment                         | 384.4             | <b>377.3</b>    | 12.6              | <b>-7.1</b>   | -12.0            | -12.3                   | <b>-1.8</b>         | -3.1             | -3.2                    |
| Participation rate                   | 60.9              | <b>61.0</b>     | 0.1               | <b>0.1</b>    | -0.2             | -0.1                    | ...                 | ...              | ...                     |
| Unemployment rate                    | 5.7               | <b>5.6</b>      | 0.2               | <b>-0.1</b>   | -0.2             | -0.2                    | ...                 | ...              | ...                     |
| Employment rate                      | 57.5              | <b>57.6</b>     | 0.1               | <b>0.1</b>    | 0.0              | 0.1                     | ...                 | ...              | ...                     |
| Part-time rate                       | 21.7              | <b>21.7</b>     | 0.3               | <b>0.1</b>    | -0.5             | -0.7                    | ...                 | ...              | ...                     |
| <b>Both sexes, 25 to 54 years</b>    |                   |                 |                   |               |                  |                         |                     |                  |                         |
| Population                           | 14,151.3          | <b>14,161.7</b> | ...               | <b>10.4</b>   | 103.2            | 115.3                   | <b>0.1</b>          | 0.7              | 0.8                     |
| Labour force                         | 12,189.8          | <b>12,212.2</b> | 21.2              | <b>22.4</b>   | 48.3             | 58.8                    | <b>0.2</b>          | 0.4              | 0.5                     |
| Employment                           | 11,499.7          | <b>11,521.7</b> | 22.8              | <b>22.0</b>   | 89.8             | 92.6                    | <b>0.2</b>          | 0.8              | 0.8                     |
| Unemployment                         | 690.1             | <b>690.6</b>    | 18.1              | <b>0.5</b>    | -41.4            | -33.6                   | <b>0.1</b>          | -5.7             | -4.6                    |
| Participation rate                   | 86.1              | <b>86.2</b>     | 0.2               | <b>0.1</b>    | -0.3             | -0.3                    | ...                 | ...              | ...                     |
| Unemployment rate                    | 5.7               | <b>5.7</b>      | 0.1               | <b>0.0</b>    | -0.3             | -0.3                    | ...                 | ...              | ...                     |
| Employment rate                      | 81.3              | <b>81.4</b>     | 0.2               | <b>0.1</b>    | 0.1              | 0.0                     | ...                 | ...              | ...                     |

1. Average standard error of change in two consecutive months (see "Sampling Errors" in Data Quality for further explanations).

Note: Related CANSIM table 282-0087

Table 2

## Employment by class of worker and industry, Canada, seasonally adjusted

|   | September<br>2005 | October<br>2005 | S.E. <sup>1</sup> | Change from   |                  |                         | Percent change from |                  |                         |
|---|-------------------|-----------------|-------------------|---------------|------------------|-------------------------|---------------------|------------------|-------------------------|
|   |                   |                 |                   | last<br>month | last<br>December | twelve<br>months<br>ago | last<br>month       | last<br>December | twelve<br>months<br>ago |
| in thousands                                    |                   |                 |                   |               |                  |                         |                     |                  |                         |
| <b>Class of worker</b>                          |                   |                 |                   |               |                  |                         |                     |                  |                         |
| Employees                                       | 13,665.5          | <b>13,727.2</b> | 30.7              | <b>61.7</b>   | 117.5            | 138.4                   | <b>0.5</b>          | 0.9              | 1.0                     |
| Self-employed <sup>2</sup>                      | 2,532.9           | <b>2,539.9</b>  | 18.7              | <b>7.0</b>    | 86.5             | 81.9                    | <b>0.3</b>          | 3.5              | 3.3                     |
| <b>Public/private sector employees</b>          |                   |                 |                   |               |                  |                         |                     |                  |                         |
| Public sector employees                         | 3,116.7           | <b>3,119.2</b>  | 18.0              | <b>2.5</b>    | 20.5             | 46.1                    | <b>0.1</b>          | 0.7              | 1.5                     |
| Private sector employees                        | 10,548.8          | <b>10,608.0</b> | 31.1              | <b>59.2</b>   | 97.0             | 92.4                    | <b>0.6</b>          | 0.9              | 0.9                     |
| <b>Industry</b>                                 | 16,198.4          | <b>16,267.1</b> | 28.9              | <b>68.7</b>   | 204.0            | 220.3                   | <b>0.4</b>          | 1.3              | 1.4                     |
| <b>Goods-producing sector</b>                   | 4,010.4           | <b>4,007.2</b>  | 22.7              | <b>-3.2</b>   | -16.7            | -16.2                   | <b>-0.1</b>         | -0.4             | -0.4                    |
| Agriculture                                     | 348.6             | <b>352.6</b>    | 6.3               | <b>4.0</b>    | 30.9             | 34.4                    | <b>1.1</b>          | 9.6              | 10.8                    |
| Forestry, fishing, mining, oil and gas          | 308.4             | <b>317.0</b>    | 5.5               | <b>8.6</b>    | 15.8             | 28.5                    | <b>2.8</b>          | 5.2              | 9.9                     |
| Utilities                                       | 128.3             | <b>125.1</b>    | 3.8               | <b>-3.2</b>   | 0.5              | -5.1                    | <b>-2.5</b>         | 0.4              | -3.9                    |
| Construction                                    | 1,041.9           | <b>1,037.0</b>  | 13.2              | <b>-4.9</b>   | 42.0             | 54.5                    | <b>-0.5</b>         | 4.2              | 5.5                     |
| Manufacturing                                   | 2,183.2           | <b>2,175.5</b>  | 18.1              | <b>-7.7</b>   | -106.0           | -128.6                  | <b>-0.4</b>         | -4.6             | -5.6                    |
| <b>Services-producing sector</b>                | 12,188.0          | <b>12,259.9</b> | 30.4              | <b>71.9</b>   | 220.7            | 236.6                   | <b>0.6</b>          | 1.8              | 2.0                     |
| Trade   | 2,569.8           | <b>2,599.9</b>  | 18.9              | <b>30.1</b>   | 75.7             | 75.3                    | <b>1.2</b>          | 3.0              | 3.0                     |
| Transportation and warehousing                  | 813.0             | <b>807.4</b>    | 11.0              | <b>-5.6</b>   | 20.8             | 10.6                    | <b>-0.7</b>         | 2.6              | 1.3                     |
| Finance, insurance, real estate and leasing     | 971.2             | <b>996.8</b>    | 12.1              | <b>25.6</b>   | 12.4             | 25.9                    | <b>2.6</b>          | 1.3              | 2.7                     |
| Professional, scientific and technical services | 1,049.0           | <b>1,066.6</b>  | 12.7              | <b>17.6</b>   | 36.8             | 46.4                    | <b>1.7</b>          | 3.6              | 4.5                     |
| Business, building and other support services   | 662.1             | <b>662.0</b>    | 11.7              | <b>-0.1</b>   | 29.2             | 23.8                    | <b>0.0</b>          | 4.6              | 3.7                     |
| Educational services                            | 1,117.7           | <b>1,127.9</b>  | 12.0              | <b>10.2</b>   | 71.2             | 88.4                    | <b>0.9</b>          | 6.7              | 8.5                     |
| Health care and social assistance               | 1,739.3           | <b>1,751.4</b>  | 13.8              | <b>12.1</b>   | 15.0             | 11.6                    | <b>0.7</b>          | 0.9              | 0.7                     |
| Information, culture and recreation             | 733.0             | <b>734.4</b>    | 12.0              | <b>1.4</b>    | 1.1              | -2.5                    | <b>0.2</b>          | 0.2              | -0.3                    |
| Accommodation and food services                 | 990.5             | <b>993.8</b>    | 13.2              | <b>3.3</b>    | -22.9            | -23.2                   | <b>0.3</b>          | -2.3             | -2.3                    |
| Other services                                  | 703.8             | <b>694.0</b>    | 11.1              | <b>-9.8</b>   | -8.0             | -9.5                    | <b>-1.4</b>         | -1.1             | -1.4                    |
| Public administration                           | 838.7             | <b>825.8</b>    | 9.5               | <b>-12.9</b>  | -10.4            | -10.1                   | <b>-1.5</b>         | -1.2             | -1.2                    |

1. Average standard error of change in two consecutive months (see "Sampling Errors" in Data Quality for further explanations).

2. Includes both incorporated and unincorporated working owners, self-employed persons who do not have a business and persons working in a family business without pay.

**Note:** Related CANSIM tables 282-0088, 282-0089

Table 3

## Labour force characteristics by province, seasonally adjusted

|                                  | September<br>2005 | October<br>2005 | S.E. <sup>1</sup> | Change from   |                  |                         | Percent change from |                  |                         |
|----------------------------------|-------------------|-----------------|-------------------|---------------|------------------|-------------------------|---------------------|------------------|-------------------------|
|                                  |                   |                 |                   | last<br>month | last<br>December | twelve<br>months<br>ago | last<br>month       | last<br>December | twelve<br>months<br>ago |
| in thousands (except rates)      |                   |                 |                   |               |                  |                         |                     |                  |                         |
| <b>Newfoundland and Labrador</b> |                   |                 |                   |               |                  |                         |                     |                  |                         |
| Population                       | 429.3             | <b>429.4</b>    | ...               | <b>0.1</b>    | -1.0             | -0.9                    | <b>0.0</b>          | -0.2             | -0.2                    |
| Labour force                     | 254.0             | <b>253.3</b>    | 2.4               | <b>-0.7</b>   | 1.1              | 1.0                     | <b>-0.3</b>         | 0.4              | 0.4                     |
| Employment                       | 215.1             | <b>214.8</b>    | 2.5               | <b>-0.3</b>   | -1.2             | 1.4                     | <b>-0.1</b>         | -0.6             | 0.7                     |
| Employment full-time             | 184.4             | <b>184.0</b>    | 2.7               | <b>-0.4</b>   | 0.8              | -0.8                    | <b>-0.2</b>         | 0.4              | -0.4                    |
| Employment part-time             | 30.7              | <b>30.9</b>     | 2.0               | <b>0.2</b>    | -1.8             | 2.3                     | <b>0.7</b>          | -5.5             | 8.0                     |
| Unemployment                     | 38.9              | <b>38.5</b>     | 2.3               | <b>-0.4</b>   | 2.3              | -0.4                    | <b>-1.0</b>         | 6.4              | -1.0                    |
| Participation rate               | 59.2              | <b>59.0</b>     | 0.6               | <b>-0.2</b>   | 0.4              | 0.4                     | ...                 | ...              | ...                     |
| Unemployment rate                | 15.3              | <b>15.2</b>     | 0.8               | <b>-0.1</b>   | 0.8              | -0.2                    | ...                 | ...              | ...                     |
| Employment rate                  | 50.1              | <b>50.0</b>     | 0.6               | <b>-0.1</b>   | -0.2             | 0.4                     | ...                 | ...              | ...                     |
| <b>Prince Edward Island</b>      |                   |                 |                   |               |                  |                         |                     |                  |                         |
| Population                       | 111.7             | <b>111.8</b>    | ...               | <b>0.1</b>    | 0.6              | 0.7                     | <b>0.1</b>          | 0.5              | 0.6                     |
| Labour force                     | 76.5              | <b>76.6</b>     | 0.7               | <b>0.1</b>    | -0.1             | 0.4                     | <b>0.1</b>          | -0.1             | 0.5                     |
| Employment                       | 67.9              | <b>68.1</b>     | 0.7               | <b>0.2</b>    | -0.6             | 0.6                     | <b>0.3</b>          | -0.9             | 0.9                     |
| Employment full-time             | 56.6              | <b>57.3</b>     | 0.8               | <b>0.7</b>    | -0.2             | 1.0                     | <b>1.2</b>          | -0.3             | 1.8                     |
| Employment part-time             | 11.3              | <b>10.7</b>     | 0.7               | <b>-0.6</b>   | -0.5             | -0.6                    | <b>-5.3</b>         | -4.5             | -5.3                    |
| Unemployment                     | 8.6               | <b>8.5</b>      | 0.7               | <b>-0.1</b>   | 0.5              | -0.1                    | <b>-1.2</b>         | 6.2              | -1.2                    |
| Participation rate               | 68.5              | <b>68.5</b>     | 0.6               | <b>0.0</b>    | -0.5             | -0.1                    | ...                 | ...              | ...                     |
| Unemployment rate                | 11.2              | <b>11.1</b>     | 0.8               | <b>-0.1</b>   | 0.7              | -0.2                    | ...                 | ...              | ...                     |
| Employment rate                  | 60.8              | <b>60.9</b>     | 0.7               | <b>0.1</b>    | -0.9             | 0.1                     | ...                 | ...              | ...                     |
| <b>Nova Scotia</b>               |                   |                 |                   |               |                  |                         |                     |                  |                         |
| Population                       | 761.5             | <b>761.7</b>    | ...               | <b>0.2</b>    | 2.9              | 3.5                     | <b>0.0</b>          | 0.4              | 0.5                     |
| Labour force                     | 480.9             | <b>486.3</b>    | 3.0               | <b>5.4</b>    | -0.3             | 1.4                     | <b>1.1</b>          | -0.1             | 0.3                     |
| Employment                       | 440.5             | <b>445.2</b>    | 3.2               | <b>4.7</b>    | 1.8              | 1.9                     | <b>1.1</b>          | 0.4              | 0.4                     |
| Employment full-time             | 354.9             | <b>361.6</b>    | 3.7               | <b>6.7</b>    | 2.7              | 1.6                     | <b>1.9</b>          | 0.8              | 0.4                     |
| Employment part-time             | 85.6              | <b>83.6</b>     | 3.3               | <b>-2.0</b>   | -0.9             | 0.2                     | <b>-2.3</b>         | -1.1             | 0.2                     |
| Unemployment                     | 40.4              | <b>41.2</b>     | 2.7               | <b>0.8</b>    | -2.0             | -0.4                    | <b>2.0</b>          | -4.6             | -1.0                    |
| Participation rate               | 63.2              | <b>63.8</b>     | 0.4               | <b>0.6</b>    | -0.3             | -0.2                    | ...                 | ...              | ...                     |
| Unemployment rate                | 8.4               | <b>8.5</b>      | 0.6               | <b>0.1</b>    | -0.4             | -0.1                    | ...                 | ...              | ...                     |
| Employment rate                  | 57.8              | <b>58.4</b>     | 0.4               | <b>0.6</b>    | 0.0              | -0.1                    | ...                 | ...              | ...                     |
| <b>New Brunswick</b>             |                   |                 |                   |               |                  |                         |                     |                  |                         |
| Population                       | 611.1             | <b>611.3</b>    | ...               | <b>0.2</b>    | 2.7              | 3.2                     | <b>0.0</b>          | 0.4              | 0.5                     |
| Labour force                     | 387.6             | <b>390.0</b>    | 2.5               | <b>2.4</b>    | 0.6              | 1.1                     | <b>0.6</b>          | 0.2              | 0.3                     |
| Employment                       | 347.3             | <b>347.0</b>    | 2.5               | <b>-0.3</b>   | -5.9             | -3.5                    | <b>-0.1</b>         | -1.7             | -1.0                    |
| Employment full-time             | 292.6             | <b>290.4</b>    | 2.8               | <b>-2.2</b>   | -6.7             | -5.8                    | <b>-0.8</b>         | -2.3             | -2.0                    |
| Employment part-time             | 54.7              | <b>56.6</b>     | 2.3               | <b>1.9</b>    | 0.8              | 2.4                     | <b>3.5</b>          | 1.4              | 4.4                     |
| Unemployment                     | 40.3              | <b>43.0</b>     | 2.3               | <b>2.7</b>    | 6.5              | 4.6                     | <b>6.7</b>          | 17.8             | 12.0                    |
| Participation rate               | 63.4              | <b>63.8</b>     | 0.4               | <b>0.4</b>    | -0.2             | -0.2                    | ...                 | ...              | ...                     |
| Unemployment rate                | 10.4              | <b>11.0</b>     | 0.6               | <b>0.6</b>    | 1.6              | 1.1                     | ...                 | ...              | ...                     |
| Employment rate                  | 56.8              | <b>56.8</b>     | 0.4               | <b>0.0</b>    | -1.2             | -0.8                    | ...                 | ...              | ...                     |
| <b>Quebec</b>                    |                   |                 |                   |               |                  |                         |                     |                  |                         |
| Population                       | 6,198.1           | <b>6,204.5</b>  | ...               | <b>6.4</b>    | 60.7             | 71.0                    | <b>0.1</b>          | 1.0              | 1.2                     |
| Labour force                     | 4,069.2           | <b>4,083.5</b>  | 15.2              | <b>14.3</b>   | 31.0             | 20.6                    | <b>0.4</b>          | 0.8              | 0.5                     |
| Employment                       | 3,727.8           | <b>3,743.9</b>  | 15.5              | <b>16.1</b>   | 40.0             | 27.6                    | <b>0.4</b>          | 1.1              | 0.7                     |
| Employment full-time             | 3,049.0           | <b>3,057.8</b>  | 19.2              | <b>8.8</b>    | 11.3             | 2.2                     | <b>0.3</b>          | 0.4              | 0.1                     |
| Employment part-time             | 678.8             | <b>686.1</b>    | 17.1              | <b>7.3</b>    | 28.7             | 25.4                    | <b>1.1</b>          | 4.4              | 3.8                     |
| Unemployment                     | 341.4             | <b>339.7</b>    | 13.6              | <b>-1.7</b>   | -8.9             | -6.9                    | <b>-0.5</b>         | -2.6             | -2.0                    |
| Participation rate               | 65.7              | <b>65.8</b>     | 0.3               | <b>0.1</b>    | -0.2             | -0.4                    | ...                 | ...              | ...                     |
| Unemployment rate                | 8.4               | <b>8.3</b>      | 0.3               | <b>-0.1</b>   | -0.3             | -0.2                    | ...                 | ...              | ...                     |
| Employment rate                  | 60.1              | <b>60.3</b>     | 0.3               | <b>0.2</b>    | 0.0              | -0.3                    | ...                 | ...              | ...                     |

See footnotes at the end of the table.

Table 3 – continued

## Labour force characteristics by province, seasonally adjusted

|                             | September<br>2005 | October<br>2005 | S.E. <sup>1</sup> | Change from   |                  |                         | Percent change from |                  |                         |
|-----------------------------|-------------------|-----------------|-------------------|---------------|------------------|-------------------------|---------------------|------------------|-------------------------|
|                             |                   |                 |                   | last<br>month | last<br>December | twelve<br>months<br>ago | last<br>month       | last<br>December | twelve<br>months<br>ago |
| in thousands (except rates) |                   |                 |                   |               |                  |                         |                     |                  |                         |
| <b>Ontario</b>              |                   |                 |                   |               |                  |                         |                     |                  |                         |
| Population                  | 10,113.6          | <b>10,128.7</b> | ...               | <b>15.1</b>   | 156.7            | 179.4                   | <b>0.1</b>          | 1.6              | 1.8                     |
| Labour force                | 6,863.1           | <b>6,887.1</b>  | 18.9              | <b>24.0</b>   | 68.1             | 92.3                    | <b>0.3</b>          | 1.0              | 1.4                     |
| Employment                  | 6,424.4           | <b>6,445.6</b>  | 19.1              | <b>21.2</b>   | 92.1             | 97.2                    | <b>0.3</b>          | 1.4              | 1.5                     |
| Employment full-time        | 5,291.4           | <b>5,297.7</b>  | 22.6              | <b>6.3</b>    | 114.5            | 129.7                   | <b>0.1</b>          | 2.2              | 2.5                     |
| Employment part-time        | 1,132.9           | <b>1,148.0</b>  | 20.6              | <b>15.1</b>   | -22.3            | -32.4                   | <b>1.3</b>          | -1.9             | -2.7                    |
| Unemployment                | 438.7             | <b>441.5</b>    | 15.8              | <b>2.8</b>    | -24.0            | -4.9                    | <b>0.6</b>          | -5.2             | -1.1                    |
| Participation rate          | 67.9              | <b>68.0</b>     | 0.2               | <b>0.1</b>    | -0.4             | -0.3                    | ...                 | ...              | ...                     |
| Unemployment rate           | 6.4               | <b>6.4</b>      | 0.2               | <b>0.0</b>    | -0.4             | -0.2                    | ...                 | ...              | ...                     |
| Employment rate             | 63.5              | <b>63.6</b>     | 0.2               | <b>0.1</b>    | -0.1             | -0.2                    | ...                 | ...              | ...                     |
| <b>Manitoba</b>             |                   |                 |                   |               |                  |                         |                     |                  |                         |
| Population                  | 890.1             | <b>890.1</b>    | ...               | <b>0.0</b>    | 5.1              | 6.2                     | <b>0.0</b>          | 0.6              | 0.7                     |
| Labour force                | 608.1             | <b>607.3</b>    | 2.8               | <b>-0.8</b>   | -3.8             | -5.1                    | <b>-0.1</b>         | -0.6             | -0.8                    |
| Employment                  | 578.9             | <b>580.3</b>    | 2.9               | <b>1.4</b>    | 0.0              | 0.7                     | <b>0.2</b>          | 0.0              | 0.1                     |
| Employment full-time        | 473.7             | <b>466.1</b>    | 3.8               | <b>-7.6</b>   | -4.7             | 0.7                     | <b>-1.6</b>         | -1.0             | 0.2                     |
| Employment part-time        | 105.1             | <b>114.1</b>    | 3.4               | <b>9.0</b>    | 4.6              | -0.1                    | <b>8.6</b>          | 4.2              | -0.1                    |
| Unemployment                | 29.2              | <b>27.0</b>     | 2.3               | <b>-2.2</b>   | -3.8             | -5.8                    | <b>-7.5</b>         | -12.3            | -17.7                   |
| Participation rate          | 68.3              | <b>68.2</b>     | 0.3               | <b>-0.1</b>   | -0.9             | -1.1                    | ...                 | ...              | ...                     |
| Unemployment rate           | 4.8               | <b>4.4</b>      | 0.4               | <b>-0.4</b>   | -0.6             | -1.0                    | ...                 | ...              | ...                     |
| Employment rate             | 65.0              | <b>65.2</b>     | 0.3               | <b>0.2</b>    | -0.4             | -0.4                    | ...                 | ...              | ...                     |
| <b>Saskatchewan</b>         |                   |                 |                   |               |                  |                         |                     |                  |                         |
| Population                  | 748.8             | <b>748.9</b>    | ...               | <b>0.1</b>    | 2.0              | 2.3                     | <b>0.0</b>          | 0.3              | 0.3                     |
| Labour force                | 508.8             | <b>505.0</b>    | 2.5               | <b>-3.8</b>   | -9.0             | -2.7                    | <b>-0.7</b>         | -1.8             | -0.5                    |
| Employment                  | 478.1             | <b>478.5</b>    | 2.5               | <b>0.4</b>    | -8.4             | -4.7                    | <b>0.1</b>          | -1.7             | -1.0                    |
| Employment full-time        | 385.5             | <b>382.6</b>    | 3.1               | <b>-2.9</b>   | -8.8             | -5.8                    | <b>-0.8</b>         | -2.2             | -1.5                    |
| Employment part-time        | 92.6              | <b>95.9</b>     | 2.9               | <b>3.3</b>    | 0.4              | 1.1                     | <b>3.6</b>          | 0.4              | 1.2                     |
| Unemployment                | 30.6              | <b>26.5</b>     | 1.9               | <b>-4.1</b>   | -0.6             | 2.0                     | <b>-13.4</b>        | -2.2             | 8.2                     |
| Participation rate          | 67.9              | <b>67.4</b>     | 0.3               | <b>-0.5</b>   | -1.4             | -0.6                    | ...                 | ...              | ...                     |
| Unemployment rate           | 6.0               | <b>5.2</b>      | 0.4               | <b>-0.8</b>   | -0.1             | 0.4                     | ...                 | ...              | ...                     |
| Employment rate             | 63.8              | <b>63.9</b>     | 0.3               | <b>0.1</b>    | -1.3             | -0.8                    | ...                 | ...              | ...                     |
| <b>Alberta</b>              |                   |                 |                   |               |                  |                         |                     |                  |                         |
| Population                  | 2,567.7           | <b>2,574.0</b>  | ...               | <b>6.3</b>    | 48.0             | 54.9                    | <b>0.2</b>          | 1.9              | 2.2                     |
| Labour force                | 1,859.5           | <b>1,869.2</b>  | 7.2               | <b>9.7</b>    | 18.9             | 16.3                    | <b>0.5</b>          | 1.0              | 0.9                     |
| Employment                  | 1,783.9           | <b>1,794.9</b>  | 8.1               | <b>11.0</b>   | 26.8             | 29.8                    | <b>0.6</b>          | 1.5              | 1.7                     |
| Employment full-time        | 1,487.3           | <b>1,479.1</b>  | 10.3              | <b>-8.2</b>   | 33.6             | 36.8                    | <b>-0.6</b>         | 2.3              | 2.6                     |
| Employment part-time        | 296.6             | <b>315.7</b>    | 9.2               | <b>19.1</b>   | -6.9             | -7.1                    | <b>6.4</b>          | -2.1             | -2.2                    |
| Unemployment                | 75.7              | <b>74.4</b>     | 6.2               | <b>-1.3</b>   | -7.9             | -13.3                   | <b>-1.7</b>         | -9.6             | -15.2                   |
| Participation rate          | 72.4              | <b>72.6</b>     | 0.3               | <b>0.2</b>    | -0.7             | -1.0                    | ...                 | ...              | ...                     |
| Unemployment rate           | 4.1               | <b>4.0</b>      | 0.3               | <b>-0.1</b>   | -0.4             | -0.7                    | ...                 | ...              | ...                     |
| Employment rate             | 69.5              | <b>69.7</b>     | 0.3               | <b>0.2</b>    | -0.3             | -0.4                    | ...                 | ...              | ...                     |
| <b>British Columbia</b>     |                   |                 |                   |               |                  |                         |                     |                  |                         |
| Population                  | 3,462.2           | <b>3,468.0</b>  | ...               | <b>5.8</b>    | 53.9             | 62.8                    | <b>0.2</b>          | 1.6              | 1.8                     |
| Labour force                | 2,262.5           | <b>2,264.6</b>  | 10.9              | <b>2.1</b>    | 36.4             | 33.4                    | <b>0.1</b>          | 1.6              | 1.5                     |
| Employment                  | 2,134.5           | <b>2,148.9</b>  | 11.4              | <b>14.4</b>   | 59.4             | 69.5                    | <b>0.7</b>          | 2.8              | 3.3                     |
| Employment full-time        | 1,690.0           | <b>1,698.9</b>  | 13.8              | <b>8.9</b>    | 35.0             | 26.1                    | <b>0.5</b>          | 2.1              | 1.6                     |
| Employment part-time        | 444.6             | <b>450.0</b>    | 12.5              | <b>5.4</b>    | 24.4             | 43.5                    | <b>1.2</b>          | 5.7              | 10.7                    |
| Unemployment                | 127.9             | <b>115.7</b>    | 9.0               | <b>-12.2</b>  | -23.1            | -36.1                   | <b>-9.5</b>         | -16.6            | -23.8                   |
| Participation rate          | 65.3              | <b>65.3</b>     | 0.3               | <b>0.0</b>    | 0.0              | -0.2                    | ...                 | ...              | ...                     |
| Unemployment rate           | 5.7               | <b>5.1</b>      | 0.4               | <b>-0.6</b>   | -1.1             | -1.7                    | ...                 | ...              | ...                     |
| Employment rate             | 61.7              | <b>62.0</b>     | 0.3               | <b>0.3</b>    | 0.8              | 0.9                     | ...                 | ...              | ...                     |

1. Average standard error of change in two consecutive months (see "Sampling Errors" in Data Quality for further explanations).

Note: Related CANSIM table 282-0087

Table 4-1

## Selected labour force characteristics (seasonally adjusted) — Newfoundland and Labrador

|   | September<br>2005 | October<br>2005 | S.E. <sup>1</sup> | Change from   |                  |                         | Percent change from |                  |                         |
|---|-------------------|-----------------|-------------------|---------------|------------------|-------------------------|---------------------|------------------|-------------------------|
|   |                   |                 |                   | last<br>month | last<br>December | twelve<br>months<br>ago | last<br>month       | last<br>December | twelve<br>months<br>ago |
| in thousands (except rates)                     |                   |                 |                   |               |                  |                         |                     |                  |                         |
| <b>Both sexes, 15 years and over</b>            |                   |                 |                   |               |                  |                         |                     |                  |                         |
| Population                                      | 429.3             | <b>429.4</b>    | ...               | <b>0.1</b>    | -1.0             | -0.9                    | <b>0.0</b>          | -0.2             | -0.2                    |
| Labour force                                    | 254.0             | <b>253.3</b>    | 2.4               | <b>-0.7</b>   | 1.1              | 1.0                     | <b>-0.3</b>         | 0.4              | 0.4                     |
| Employment                                      | 215.1             | <b>214.8</b>    | 2.5               | <b>-0.3</b>   | -1.2             | 1.4                     | <b>-0.1</b>         | -0.6             | 0.7                     |
| Employment full-time                            | 184.4             | <b>184.0</b>    | 2.7               | <b>-0.4</b>   | 0.8              | -0.8                    | <b>-0.2</b>         | 0.4              | -0.4                    |
| Unemployment                                    | 38.9              | <b>38.5</b>     | 2.3               | <b>-0.4</b>   | 2.3              | -0.4                    | <b>-1.0</b>         | 6.4              | -1.0                    |
| Participation rate                              | 59.2              | <b>59.0</b>     | 0.6               | <b>-0.2</b>   | 0.4              | 0.4                     | ...                 | ...              | ...                     |
| Unemployment rate                               | 15.3              | <b>15.2</b>     | 0.8               | <b>-0.1</b>   | 0.8              | -0.2                    | ...                 | ...              | ...                     |
| Employment rate                                 | 50.1              | <b>50.0</b>     | 0.6               | <b>-0.1</b>   | -0.2             | 0.4                     | ...                 | ...              | ...                     |
| Part-time rate                                  | 14.3              | <b>14.4</b>     | 0.9               | <b>0.1</b>    | -0.8             | 1.0                     | ...                 | ...              | ...                     |
| <b>Both sexes, 15 to 24 years</b>               |                   |                 |                   |               |                  |                         |                     |                  |                         |
| Population                                      | 68.4              | <b>68.2</b>     | ...               | <b>-0.2</b>   | -2.4             | -2.7                    | <b>-0.3</b>         | -3.4             | -3.8                    |
| Labour force                                    | 36.2              | <b>36.0</b>     | 1.4               | <b>-0.2</b>   | -2.5             | -3.1                    | <b>-0.6</b>         | -6.5             | -7.9                    |
| Employment                                      | 28.5              | <b>27.4</b>     | 1.3               | <b>-1.1</b>   | -3.8             | -3.0                    | <b>-3.9</b>         | -12.2            | -9.9                    |
| Unemployment                                    | 7.7               | <b>8.6</b>      | 1.1               | <b>0.9</b>    | 1.3              | -0.1                    | <b>11.7</b>         | 17.8             | -1.1                    |
| Participation rate                              | 52.9              | <b>52.8</b>     | 1.9               | <b>-0.1</b>   | -1.7             | -2.3                    | ...                 | ...              | ...                     |
| Unemployment rate                               | 21.3              | <b>23.9</b>     | 2.6               | <b>2.6</b>    | 4.9              | 1.6                     | ...                 | ...              | ...                     |
| Employment rate                                 | 41.7              | <b>40.2</b>     | 1.8               | <b>-1.5</b>   | -4.0             | -2.7                    | ...                 | ...              | ...                     |
| Part-time rate                                  | 35.4              | <b>40.9</b>     | 3.6               | <b>5.4</b>    | -0.5             | 7.3                     | ...                 | ...              | ...                     |
| <b>Men, 25 years and over</b>                   |                   |                 |                   |               |                  |                         |                     |                  |                         |
| Population                                      | 174.9             | <b>175.1</b>    | ...               | <b>0.2</b>    | 0.6              | 0.9                     | <b>0.1</b>          | 0.3              | 0.5                     |
| Labour force                                    | 113.9             | <b>114.0</b>    | 1.4               | <b>0.1</b>    | -1.3             | 0.0                     | <b>0.1</b>          | -1.1             | 0.0                     |
| Employment                                      | 96.1              | <b>97.2</b>     | 1.5               | <b>1.1</b>    | -1.5             | 0.1                     | <b>1.1</b>          | -1.5             | 0.1                     |
| Unemployment                                    | 17.7              | <b>16.8</b>     | 1.5               | <b>-0.9</b>   | 0.2              | -0.1                    | <b>-5.1</b>         | 1.2              | -0.6                    |
| Participation rate                              | 65.1              | <b>65.1</b>     | 0.8               | <b>0.0</b>    | -1.0             | -0.3                    | ...                 | ...              | ...                     |
| Unemployment rate                               | 15.5              | <b>14.7</b>     | 1.2               | <b>-0.8</b>   | 0.3              | -0.1                    | ...                 | ...              | ...                     |
| Employment rate                                 | 54.9              | <b>55.5</b>     | 0.8               | <b>0.6</b>    | -1.1             | -0.2                    | ...                 | ...              | ...                     |
| Part-time rate                                  | 5.0               | <b>3.8</b>      | 0.8               | <b>-1.2</b>   | -1.4             | 0.0                     | ...                 | ...              | ...                     |
| <b>Women, 25 years and over</b>                 |                   |                 |                   |               |                  |                         |                     |                  |                         |
| Population                                      | 186.0             | <b>186.1</b>    | ...               | <b>0.1</b>    | 0.8              | 1.0                     | <b>0.1</b>          | 0.4              | 0.5                     |
| Labour force                                    | 103.9             | <b>103.3</b>    | 1.2               | <b>-0.6</b>   | 4.9              | 4.2                     | <b>-0.6</b>         | 5.0              | 4.2                     |
| Employment                                      | 90.4              | <b>90.2</b>     | 1.3               | <b>-0.2</b>   | 4.2              | 4.4                     | <b>-0.2</b>         | 4.9              | 5.1                     |
| Unemployment                                    | 13.5              | <b>13.1</b>     | 1.2               | <b>-0.4</b>   | 0.7              | -0.2                    | <b>-3.0</b>         | 5.6              | -1.5                    |
| Participation rate                              | 55.9              | <b>55.5</b>     | 0.7               | <b>-0.4</b>   | 2.4              | 2.0                     | ...                 | ...              | ...                     |
| Unemployment rate                               | 13.0              | <b>12.7</b>     | 1.1               | <b>-0.3</b>   | 0.1              | -0.7                    | ...                 | ...              | ...                     |
| Employment rate                                 | 48.6              | <b>48.5</b>     | 0.7               | <b>-0.1</b>   | 2.1              | 2.1                     | ...                 | ...              | ...                     |
| Part-time rate                                  | 17.4              | <b>17.7</b>     | 1.4               | <b>0.4</b>    | 0.5              | 0.6                     | ...                 | ...              | ...                     |
| <b>Industry</b>                                 | 215.1             | <b>214.8</b>    | 2.5               | <b>-0.3</b>   | -1.2             | 1.4                     | <b>-0.1</b>         | -0.6             | 0.7                     |
| <b>Goods-producing sector</b>                   | 48.6              | <b>50.9</b>     | 1.8               | <b>2.3</b>    | 2.5              | 4.4                     | <b>4.7</b>          | 5.2              | 9.5                     |
| Agriculture                                     | 2.6               | <b>2.9</b>      | 0.3               | <b>0.3</b>    | 1.3              | 1.8                     | <b>11.5</b>         | 81.2             | 163.6                   |
| Forestry, fishing, mining, oil and gas          | 14.6              | <b>15.8</b>     | 1.0               | <b>1.2</b>    | 0.3              | 1.6                     | <b>8.2</b>          | 1.9              | 11.3                    |
| Utilities                                       | 2.6               | <b>2.1</b>      | 0.2               | <b>-0.5</b>   | -0.4             | 0.0                     | <b>-19.2</b>        | -16.0            | 0.0                     |
| Construction                                    | 12.0              | <b>13.0</b>     | 0.9               | <b>1.0</b>    | -0.5             | 0.5                     | <b>8.3</b>          | -3.7             | 4.0                     |
| Manufacturing                                   | 16.7              | <b>17.2</b>     | 1.1               | <b>0.5</b>    | 1.9              | 0.7                     | <b>3.0</b>          | 12.4             | 4.2                     |
| <b>Services-producing sector</b>                | 166.5             | <b>164.0</b>    | 2.2               | <b>-2.5</b>   | -3.5             | -2.9                    | <b>-1.5</b>         | -2.1             | -1.7                    |
| Trade   | 37.7              | <b>37.9</b>     | 1.2               | <b>0.2</b>    | -1.2             | -2.3                    | <b>0.5</b>          | -3.1             | -5.7                    |
| Transportation and warehousing                  | 11.0              | <b>11.4</b>     | 0.7               | <b>0.4</b>    | 0.2              | 0.1                     | <b>3.6</b>          | 1.8              | 0.9                     |
| Finance, insurance, real estate and leasing     | 7.2               | <b>6.9</b>      | 0.6               | <b>-0.3</b>   | -1.7             | -1.4                    | <b>-4.2</b>         | -19.8            | -16.9                   |
| Professional, scientific and technical services | 7.4               | <b>8.7</b>      | 0.6               | <b>1.3</b>    | 2.3              | 2.1                     | <b>17.6</b>         | 35.9             | 31.8                    |
| Business, building and other support services   | 5.9               | <b>6.5</b>      | 0.8               | <b>0.6</b>    | -1.0             | -0.6                    | <b>10.2</b>         | -13.3            | -8.5                    |
| Educational services                            | 18.8              | <b>17.6</b>     | 0.9               | <b>-1.2</b>   | 0.6              | 0.6                     | <b>-6.4</b>         | 3.5              | 3.5                     |
| Health care and social assistance               | 32.0              | <b>29.7</b>     | 0.9               | <b>-2.3</b>   | -0.3             | -0.7                    | <b>-7.2</b>         | -1.0             | -2.3                    |
| Information, culture and recreation             | 6.8               | <b>6.6</b>      | 0.6               | <b>-0.2</b>   | -3.2             | -1.9                    | <b>-2.9</b>         | -32.7            | -22.4                   |
| Accommodation and food services                 | 12.8              | <b>12.7</b>     | 0.9               | <b>-0.1</b>   | -0.4             | -0.1                    | <b>-0.8</b>         | -3.1             | -0.8                    |
| Other services                                  | 13.0              | <b>11.8</b>     | 0.8               | <b>-1.2</b>   | 1.4              | 1.9                     | <b>-9.2</b>         | 13.5             | 19.2                    |
| Public administration                           | 13.9              | <b>14.3</b>     | 0.8               | <b>0.4</b>    | -0.2             | -0.5                    | <b>2.9</b>          | -1.4             | -3.4                    |

1. Average standard error of change in two consecutive months (see "Sampling Errors" in Data Quality for further explanations).

Note: Related CANSIM tables 282-0087, 282-0088

Table 4-2

## Selected labour force characteristics (seasonally adjusted) — Prince Edward Island

|   | September<br>2005 | October<br>2005 | S.E. <sup>1</sup> | Change from   |                  |                         | Percent change from |                  |                         |
|---|-------------------|-----------------|-------------------|---------------|------------------|-------------------------|---------------------|------------------|-------------------------|
|   |                   |                 |                   | last<br>month | last<br>December | twelve<br>months<br>ago | last<br>month       | last<br>December | twelve<br>months<br>ago |
| in thousands (except rates)                     |                   |                 |                   |               |                  |                         |                     |                  |                         |
| <b>Both sexes, 15 years and over</b>            |                   |                 |                   |               |                  |                         |                     |                  |                         |
| Population                                      | 111.7             | <b>111.8</b>    | ...               | <b>0.1</b>    | 0.6              | 0.7                     | <b>0.1</b>          | 0.5              | 0.6                     |
| Labour force                                    | 76.5              | <b>76.6</b>     | 0.7               | <b>0.1</b>    | -0.1             | 0.4                     | <b>0.1</b>          | -0.1             | 0.5                     |
| Employment                                      | 67.9              | <b>68.1</b>     | 0.7               | <b>0.2</b>    | -0.6             | 0.6                     | <b>0.3</b>          | -0.9             | 0.9                     |
| Employment full-time                            | 56.6              | <b>57.3</b>     | 0.8               | <b>0.7</b>    | -0.2             | 1.0                     | <b>1.2</b>          | -0.3             | 1.8                     |
| Unemployment                                    | 8.6               | <b>8.5</b>      | 0.7               | <b>-0.1</b>   | 0.5              | -0.1                    | <b>-1.2</b>         | 6.2              | -1.2                    |
| Participation rate                              | 68.5              | <b>68.5</b>     | 0.6               | <b>0.0</b>    | -0.5             | -0.1                    | ...                 | ...              | ...                     |
| Unemployment rate                               | 11.2              | <b>11.1</b>     | 0.8               | <b>-0.1</b>   | 0.7              | -0.2                    | ...                 | ...              | ...                     |
| Employment rate                                 | 60.8              | <b>60.9</b>     | 0.7               | <b>0.1</b>    | -0.9             | 0.1                     | ...                 | ...              | ...                     |
| Part-time rate                                  | 16.6              | <b>15.7</b>     | 1.0               | <b>-0.9</b>   | -0.6             | -1.0                    | ...                 | ...              | ...                     |
| <b>Both sexes, 15 to 24 years</b>               |                   |                 |                   |               |                  |                         |                     |                  |                         |
| Population                                      | 19.7              | <b>19.7</b>     | ...               | <b>0.0</b>    | 0.2              | 0.2                     | <b>0.0</b>          | 1.0              | 1.0                     |
| Labour force                                    | 13.5              | <b>13.4</b>     | 0.4               | <b>-0.1</b>   | -0.1             | -0.3                    | <b>-0.7</b>         | -0.7             | -2.2                    |
| Employment                                      | 11.7              | <b>11.2</b>     | 0.4               | <b>-0.5</b>   | -0.1             | 0.0                     | <b>-4.3</b>         | -0.9             | 0.0                     |
| Unemployment                                    | 1.8               | <b>2.2</b>      | 0.4               | <b>0.4</b>    | 0.0              | -0.3                    | <b>22.2</b>         | 0.0              | -12.0                   |
| Participation rate                              | 68.5              | <b>68.0</b>     | 2.1               | <b>-0.5</b>   | -1.2             | -2.3                    | ...                 | ...              | ...                     |
| Unemployment rate                               | 13.3              | <b>16.4</b>     | 2.6               | <b>3.1</b>    | 0.1              | -1.8                    | ...                 | ...              | ...                     |
| Employment rate                                 | 59.4              | <b>56.9</b>     | 2.1               | <b>-2.5</b>   | -1.0             | -0.5                    | ...                 | ...              | ...                     |
| Part-time rate                                  | 39.3              | <b>40.2</b>     | 3.5               | <b>0.9</b>    | -1.4             | 0.0                     | ...                 | ...              | ...                     |
| <b>Men, 25 years and over</b>                   |                   |                 |                   |               |                  |                         |                     |                  |                         |
| Population                                      | 44.1              | <b>44.2</b>     | ...               | <b>0.1</b>    | 0.4              | 0.5                     | <b>0.2</b>          | 0.9              | 1.1                     |
| Labour force                                    | 32.7              | <b>32.8</b>     | 0.4               | <b>0.1</b>    | 0.6              | 0.8                     | <b>0.3</b>          | 1.9              | 2.5                     |
| Employment                                      | 28.4              | <b>28.9</b>     | 0.4               | <b>0.5</b>    | -0.3             | 0.3                     | <b>1.8</b>          | -1.0             | 1.0                     |
| Unemployment                                    | 4.3               | <b>3.9</b>      | 0.4               | <b>-0.4</b>   | 1.0              | 0.5                     | <b>-9.3</b>         | 34.5             | 14.7                    |
| Participation rate                              | 74.1              | <b>74.2</b>     | 0.8               | <b>0.1</b>    | 0.7              | 1.0                     | ...                 | ...              | ...                     |
| Unemployment rate                               | 13.1              | <b>11.9</b>     | 1.2               | <b>-1.2</b>   | 2.9              | 1.3                     | ...                 | ...              | ...                     |
| Employment rate                                 | 64.4              | <b>65.4</b>     | 1.0               | <b>1.0</b>    | -1.3             | 0.0                     | ...                 | ...              | ...                     |
| Part-time rate                                  | 6.0               | <b>5.5</b>      | 1.0               | <b>-0.4</b>   | -0.6             | -0.4                    | ...                 | ...              | ...                     |
| <b>Women, 25 years and over</b>                 |                   |                 |                   |               |                  |                         |                     |                  |                         |
| Population                                      | 47.9              | <b>48.0</b>     | ...               | <b>0.1</b>    | 0.1              | 0.1                     | <b>0.2</b>          | 0.2              | 0.2                     |
| Labour force                                    | 30.3              | <b>30.4</b>     | 0.3               | <b>0.1</b>    | -0.6             | -0.1                    | <b>0.3</b>          | -1.9             | -0.3                    |
| Employment                                      | 27.8              | <b>27.9</b>     | 0.4               | <b>0.1</b>    | -0.3             | 0.2                     | <b>0.4</b>          | -1.1             | 0.7                     |
| Unemployment                                    | 2.6               | <b>2.5</b>      | 0.4               | <b>-0.1</b>   | -0.3             | -0.3                    | <b>-3.8</b>         | -10.7            | -10.7                   |
| Participation rate                              | 63.3              | <b>63.3</b>     | 0.7               | <b>0.0</b>    | -1.4             | -0.4                    | ...                 | ...              | ...                     |
| Unemployment rate                               | 8.6               | <b>8.2</b>      | 1.2               | <b>-0.4</b>   | -0.8             | -1.0                    | ...                 | ...              | ...                     |
| Employment rate                                 | 58.0              | <b>58.1</b>     | 0.9               | <b>0.1</b>    | -0.8             | 0.3                     | ...                 | ...              | ...                     |
| Part-time rate                                  | 18.0              | <b>16.5</b>     | 1.6               | <b>-1.5</b>   | -0.5             | -1.6                    | ...                 | ...              | ...                     |
| <b>Industry</b>                                 | 67.9              | <b>68.1</b>     | 0.7               | <b>0.2</b>    | -0.6             | 0.6                     | <b>0.3</b>          | -0.9             | 0.9                     |
| <b>Goods-producing sector</b>                   | 17.1              | <b>17.6</b>     | 0.5               | <b>0.5</b>    | 0.0              | 0.8                     | <b>2.9</b>          | 0.0              | 4.8                     |
| Agriculture                                     | 3.3               | <b>3.5</b>      | 0.3               | <b>0.2</b>    | 0.1              | 0.2                     | <b>6.1</b>          | 2.9              | 6.1                     |
| Forestry, fishing, mining, oil and gas          | 2.1               | <b>2.2</b>      | 0.3               | <b>0.1</b>    | -0.8             | -0.8                    | <b>4.8</b>          | -26.7            | -26.7                   |
| Utilities                                       | 0.4               | <b>0.4</b>      | 0.0               | <b>0.0</b>    | 0.0              | 0.0                     | <b>0.0</b>          | 0.0              | 0.0                     |
| Construction                                    | 4.6               | <b>4.8</b>      | 0.3               | <b>0.2</b>    | 0.8              | 0.7                     | <b>4.3</b>          | 20.0             | 17.1                    |
| Manufacturing                                   | 6.7               | <b>6.6</b>      | 0.3               | <b>-0.1</b>   | -0.1             | 0.6                     | <b>-1.5</b>         | -1.5             | 10.0                    |
| <b>Services-producing sector</b>                | 50.9              | <b>50.4</b>     | 0.7               | <b>-0.5</b>   | -0.7             | -0.3                    | <b>-1.0</b>         | -1.4             | -0.6                    |
| Trade   | 9.9               | <b>9.7</b>      | 0.4               | <b>-0.2</b>   | -0.3             | 0.0                     | <b>-2.0</b>         | -3.0             | 0.0                     |
| Transportation and warehousing                  | 2.5               | <b>2.2</b>      | 0.2               | <b>-0.3</b>   | 0.0              | -0.1                    | <b>-12.0</b>        | 0.0              | -4.3                    |
| Finance, insurance, real estate and leasing     | 2.0               | <b>2.0</b>      | 0.2               | <b>0.0</b>    | -0.2             | -0.1                    | <b>0.0</b>          | -9.1             | -4.8                    |
| Professional, scientific and technical services | 2.4               | <b>2.4</b>      | 0.2               | <b>0.0</b>    | -0.2             | -0.2                    | <b>0.0</b>          | -7.7             | -7.7                    |
| Business, building and other support services   | 3.3               | <b>3.0</b>      | 0.2               | <b>-0.3</b>   | 0.6              | 0.8                     | <b>-9.1</b>         | 25.0             | 36.4                    |
| Educational services                            | 4.8               | <b>4.8</b>      | 0.2               | <b>0.0</b>    | -0.2             | -0.2                    | <b>0.0</b>          | -4.0             | -4.0                    |
| Health care and social assistance               | 8.0               | <b>8.3</b>      | 0.3               | <b>0.3</b>    | 0.2              | 0.3                     | <b>3.8</b>          | 2.5              | 3.8                     |
| Information, culture and recreation             | 2.8               | <b>2.9</b>      | 0.2               | <b>0.1</b>    | 0.2              | -0.2                    | <b>3.6</b>          | 7.4              | -6.5                    |
| Accommodation and food services                 | 5.8               | <b>5.7</b>      | 0.3               | <b>-0.1</b>   | 0.4              | 0.4                     | <b>-1.7</b>         | 7.5              | 7.5                     |
| Other services                                  | 3.1               | <b>3.1</b>      | 0.2               | <b>0.0</b>    | 0.2              | 0.2                     | <b>0.0</b>          | 6.9              | 6.9                     |
| Public administration                           | 6.3               | <b>6.4</b>      | 0.3               | <b>0.1</b>    | -1.3             | -1.2                    | <b>1.6</b>          | -16.9            | -15.8                   |

1. Average standard error of change in two consecutive months (see "Sampling Errors" in Data Quality for further explanations).

Note: Related CANSIM tables 282-0087, 282-0088

Table 4-3

## Selected labour force characteristics (seasonally adjusted) — Nova Scotia

|   | September<br>2005 | October<br>2005 | S.E. <sup>1</sup> | Change from   |                  |                         | Percent change from |                  |                         |
|---|-------------------|-----------------|-------------------|---------------|------------------|-------------------------|---------------------|------------------|-------------------------|
|   |                   |                 |                   | last<br>month | last<br>December | twelve<br>months<br>ago | last<br>month       | last<br>December | twelve<br>months<br>ago |
| in thousands (except rates)                     |                   |                 |                   |               |                  |                         |                     |                  |                         |
| <b>Both sexes, 15 years and over</b>            |                   |                 |                   |               |                  |                         |                     |                  |                         |
| Population                                      | 761.5             | <b>761.7</b>    | ...               | <b>0.2</b>    | 2.9              | 3.5                     | <b>0.0</b>          | 0.4              | 0.5                     |
| Labour force                                    | 480.9             | <b>486.3</b>    | 3.0               | <b>5.4</b>    | -0.3             | 1.4                     | <b>1.1</b>          | -0.1             | 0.3                     |
| Employment                                      | 440.5             | <b>445.2</b>    | 3.2               | <b>4.7</b>    | 1.8              | 1.9                     | <b>1.1</b>          | 0.4              | 0.4                     |
| Employment full-time                            | 354.9             | <b>361.6</b>    | 3.7               | <b>6.7</b>    | 2.7              | 1.6                     | <b>1.9</b>          | 0.8              | 0.4                     |
| Unemployment                                    | 40.4              | <b>41.2</b>     | 2.7               | <b>0.8</b>    | -2.0             | -0.4                    | <b>2.0</b>          | -4.6             | -1.0                    |
| Participation rate                              | 63.2              | <b>63.8</b>     | 0.4               | <b>0.6</b>    | -0.3             | -0.2                    | ...                 | ...              | ...                     |
| Unemployment rate                               | 8.4               | <b>8.5</b>      | 0.6               | <b>0.1</b>    | -0.4             | -0.1                    | ...                 | ...              | ...                     |
| Employment rate                                 | 57.8              | <b>58.4</b>     | 0.4               | <b>0.6</b>    | 0.0              | -0.1                    | ...                 | ...              | ...                     |
| Part-time rate                                  | 19.4              | <b>18.8</b>     | 0.7               | <b>-0.7</b>   | -0.3             | 0.0                     | ...                 | ...              | ...                     |
| <b>Both sexes, 15 to 24 years</b>               |                   |                 |                   |               |                  |                         |                     |                  |                         |
| Population                                      | 123.7             | <b>123.7</b>    | ...               | <b>0.0</b>    | 0.7              | 0.9                     | <b>0.0</b>          | 0.6              | 0.7                     |
| Labour force                                    | 80.9              | <b>81.0</b>     | 1.7               | <b>0.1</b>    | -3.5             | -3.0                    | <b>0.1</b>          | -4.1             | -3.6                    |
| Employment                                      | 68.2              | <b>69.8</b>     | 1.7               | <b>1.6</b>    | -1.4             | -1.8                    | <b>2.3</b>          | -2.0             | -2.5                    |
| Unemployment                                    | 12.7              | <b>11.2</b>     | 1.6               | <b>-1.5</b>   | -2.1             | -1.3                    | <b>-11.8</b>        | -15.8            | -10.4                   |
| Participation rate                              | 65.4              | <b>65.5</b>     | 1.4               | <b>0.1</b>    | -3.2             | -2.9                    | ...                 | ...              | ...                     |
| Unemployment rate                               | 15.7              | <b>13.8</b>     | 1.8               | <b>-1.9</b>   | -1.9             | -1.1                    | ...                 | ...              | ...                     |
| Employment rate                                 | 55.1              | <b>56.4</b>     | 1.4               | <b>1.3</b>    | -1.5             | -1.9                    | ...                 | ...              | ...                     |
| Part-time rate                                  | 45.5              | <b>46.3</b>     | 2.5               | <b>0.8</b>    | 3.3              | 2.1                     | ...                 | ...              | ...                     |
| <b>Men, 25 years and over</b>                   |                   |                 |                   |               |                  |                         |                     |                  |                         |
| Population                                      | 304.8             | <b>304.9</b>    | ...               | <b>0.1</b>    | 0.7              | 0.9                     | <b>0.0</b>          | 0.2              | 0.3                     |
| Labour force                                    | 210.3             | <b>211.8</b>    | 1.6               | <b>1.5</b>    | -0.8             | 0.1                     | <b>0.7</b>          | -0.4             | 0.0                     |
| Employment                                      | 195.0             | <b>195.6</b>    | 1.8               | <b>0.6</b>    | -0.7             | 0.3                     | <b>0.3</b>          | -0.4             | 0.2                     |
| Unemployment                                    | 15.3              | <b>16.3</b>     | 1.6               | <b>1.0</b>    | 0.0              | -0.1                    | <b>6.5</b>          | 0.0              | -0.6                    |
| Participation rate                              | 69.0              | <b>69.5</b>     | 0.5               | <b>0.5</b>    | -0.4             | -0.1                    | ...                 | ...              | ...                     |
| Unemployment rate                               | 7.3               | <b>7.7</b>      | 0.8               | <b>0.4</b>    | 0.0              | 0.0                     | ...                 | ...              | ...                     |
| Employment rate                                 | 64.0              | <b>64.2</b>     | 0.6               | <b>0.2</b>    | -0.3             | 0.0                     | ...                 | ...              | ...                     |
| Part-time rate                                  | 7.8               | <b>6.7</b>      | 0.8               | <b>-1.1</b>   | 0.0              | 0.5                     | ...                 | ...              | ...                     |
| <b>Women, 25 years and over</b>                 |                   |                 |                   |               |                  |                         |                     |                  |                         |
| Population                                      | 333.0             | <b>333.1</b>    | ...               | <b>0.1</b>    | 1.4              | 1.7                     | <b>0.0</b>          | 0.4              | 0.5                     |
| Labour force                                    | 189.7             | <b>193.5</b>    | 1.6               | <b>3.8</b>    | 4.0              | 4.3                     | <b>2.0</b>          | 2.1              | 2.3                     |
| Employment                                      | 177.4             | <b>179.8</b>    | 1.7               | <b>2.4</b>    | 3.9              | 3.3                     | <b>1.4</b>          | 2.2              | 1.9                     |
| Unemployment                                    | 12.3              | <b>13.7</b>     | 1.4               | <b>1.4</b>    | 0.1              | 1.0                     | <b>11.4</b>         | 0.7              | 7.9                     |
| Participation rate                              | 57.0              | <b>58.1</b>     | 0.5               | <b>1.1</b>    | 1.0              | 1.0                     | ...                 | ...              | ...                     |
| Unemployment rate                               | 6.5               | <b>7.1</b>      | 0.7               | <b>0.6</b>    | -0.1             | 0.4                     | ...                 | ...              | ...                     |
| Employment rate                                 | 53.3              | <b>54.0</b>     | 0.5               | <b>0.7</b>    | 1.0              | 0.7                     | ...                 | ...              | ...                     |
| Part-time rate                                  | 22.2              | <b>21.2</b>     | 1.2               | <b>-0.9</b>   | -1.9             | -1.2                    | ...                 | ...              | ...                     |
| <b>Industry</b>                                 | <b>440.5</b>      | <b>445.2</b>    | 3.2               | <b>4.7</b>    | 1.8              | 1.9                     | <b>1.1</b>          | 0.4              | 0.4                     |
| <b>Goods-producing sector</b>                   | <b>88.7</b>       | <b>92.0</b>     | 2.2               | <b>3.3</b>    | -1.7             | -3.2                    | <b>3.7</b>          | -1.8             | -3.4                    |
| Agriculture                                     | 5.7               | <b>5.6</b>      | 0.6               | <b>-0.1</b>   | 0.6              | 0.4                     | <b>-1.8</b>         | 12.0             | 7.7                     |
| Forestry, fishing, mining, oil and gas          | 15.9              | <b>16.5</b>     | 1.0               | <b>0.6</b>    | 2.6              | 2.5                     | <b>3.8</b>          | 18.7             | 17.9                    |
| Utilities                                       | 2.4               | <b>1.9</b>      | 0.3               | <b>-0.5</b>   | -0.6             | -0.7                    | <b>-20.8</b>        | -24.0            | -26.9                   |
| Construction                                    | 25.4              | <b>28.6</b>     | 1.3               | <b>3.2</b>    | -1.0             | -0.6                    | <b>12.6</b>         | -3.4             | -2.1                    |
| Manufacturing                                   | 39.2              | <b>39.4</b>     | 1.4               | <b>0.2</b>    | -3.3             | -4.8                    | <b>0.5</b>          | -7.7             | -10.9                   |
| <b>Services-producing sector</b>                | <b>351.9</b>      | <b>353.2</b>    | 3.0               | <b>1.3</b>    | 3.5              | 5.0                     | <b>0.4</b>          | 1.0              | 1.4                     |
| Trade   | 75.3              | <b>79.3</b>     | 1.8               | <b>4.0</b>    | 4.7              | 4.9                     | <b>5.3</b>          | 6.3              | 6.6                     |
| Transportation and warehousing                  | 20.3              | <b>19.3</b>     | 1.1               | <b>-1.0</b>   | -2.3             | -2.6                    | <b>-4.9</b>         | -10.6            | -11.9                   |
| Finance, insurance, real estate and leasing     | 20.7              | <b>22.0</b>     | 1.1               | <b>1.3</b>    | -0.5             | -0.6                    | <b>6.3</b>          | -2.2             | -2.7                    |
| Professional, scientific and technical services | 20.1              | <b>20.6</b>     | 1.1               | <b>0.5</b>    | 0.2              | 0.8                     | <b>2.5</b>          | 1.0              | 4.0                     |
| Business, building and other support services   | 26.0              | <b>24.9</b>     | 1.3               | <b>-1.1</b>   | 2.2              | 0.2                     | <b>-4.2</b>         | 9.7              | 0.8                     |
| Educational services                            | 35.5              | <b>36.5</b>     | 1.3               | <b>1.0</b>    | -1.6             | 0.1                     | <b>2.8</b>          | -4.2             | 0.3                     |
| Health care and social assistance               | 57.1              | <b>56.6</b>     | 1.3               | <b>-0.5</b>   | 3.9              | 3.9                     | <b>-0.9</b>         | 7.4              | 7.4                     |
| Information, culture and recreation             | 15.9              | <b>15.2</b>     | 1.2               | <b>-0.7</b>   | -1.7             | -0.6                    | <b>-4.4</b>         | -10.1            | -3.8                    |
| Accommodation and food services                 | 31.5              | <b>30.2</b>     | 1.5               | <b>-1.3</b>   | -1.9             | -1.5                    | <b>-4.1</b>         | -5.9             | -4.7                    |
| Other services                                  | 20.3              | <b>20.4</b>     | 1.1               | <b>0.1</b>    | -1.3             | -0.1                    | <b>0.5</b>          | -6.0             | -0.5                    |
| Public administration                           | 29.1              | <b>28.2</b>     | 1.0               | <b>-0.9</b>   | 1.9              | 0.6                     | <b>-3.1</b>         | 7.2              | 2.2                     |

1. Average standard error of change in two consecutive months (see "Sampling Errors" in Data Quality for further explanations).

Note: Related CANSIM tables 282-0087, 282-0088

Table 4-4

## Selected labour force characteristics (seasonally adjusted) — New Brunswick

|   | September<br>2005 | October<br>2005 | S.E. <sup>1</sup> | Change from   |                  |                         | Percent change from |                  |                         |
|---|-------------------|-----------------|-------------------|---------------|------------------|-------------------------|---------------------|------------------|-------------------------|
|   |                   |                 |                   | last<br>month | last<br>December | twelve<br>months<br>ago | last<br>month       | last<br>December | twelve<br>months<br>ago |
| in thousands (except rates)                     |                   |                 |                   |               |                  |                         |                     |                  |                         |
| <b>Both sexes, 15 years and over</b>            |                   |                 |                   |               |                  |                         |                     |                  |                         |
| Population                                      | 611.1             | <b>611.3</b>    | ...               | <b>0.2</b>    | 2.7              | 3.2                     | <b>0.0</b>          | 0.4              | 0.5                     |
| Labour force                                    | 387.6             | <b>390.0</b>    | 2.5               | <b>2.4</b>    | 0.6              | 1.1                     | <b>0.6</b>          | 0.2              | 0.3                     |
| Employment                                      | 347.3             | <b>347.0</b>    | 2.5               | <b>-0.3</b>   | -5.9             | -3.5                    | <b>-0.1</b>         | -1.7             | -1.0                    |
| Employment full-time                            | 292.6             | <b>290.4</b>    | 2.8               | <b>-2.2</b>   | -6.7             | -5.8                    | <b>-0.8</b>         | -2.3             | -2.0                    |
| Unemployment                                    | 40.3              | <b>43.0</b>     | 2.3               | <b>2.7</b>    | 6.5              | 4.6                     | <b>6.7</b>          | 17.8             | 12.0                    |
| Participation rate                              | 63.4              | <b>63.8</b>     | 0.4               | <b>0.4</b>    | -0.2             | -0.2                    | ...                 | ...              | ...                     |
| Unemployment rate                               | 10.4              | <b>11.0</b>     | 0.6               | <b>0.6</b>    | 1.6              | 1.1                     | ...                 | ...              | ...                     |
| Employment rate                                 | 56.8              | <b>56.8</b>     | 0.4               | <b>0.0</b>    | -1.2             | -0.8                    | ...                 | ...              | ...                     |
| Part-time rate                                  | 15.8              | <b>16.3</b>     | 0.6               | <b>0.6</b>    | 0.5              | 0.8                     | ...                 | ...              | ...                     |
| <b>Both sexes, 15 to 24 years</b>               |                   |                 |                   |               |                  |                         |                     |                  |                         |
| Population                                      | 96.3              | <b>96.1</b>     | ...               | <b>-0.2</b>   | -1.0             | -1.1                    | <b>-0.2</b>         | -1.0             | -1.1                    |
| Labour force                                    | 62.1              | <b>63.9</b>     | 1.4               | <b>1.8</b>    | 0.2              | 1.3                     | <b>2.9</b>          | 0.3              | 2.1                     |
| Employment                                      | 53.5              | <b>52.8</b>     | 1.4               | <b>-0.7</b>   | -2.0             | -0.8                    | <b>-1.3</b>         | -3.6             | -1.5                    |
| Unemployment                                    | 8.6               | <b>11.1</b>     | 1.2               | <b>2.5</b>    | 2.2              | 2.1                     | <b>29.1</b>         | 24.7             | 23.3                    |
| Participation rate                              | 64.5              | <b>66.5</b>     | 1.4               | <b>2.0</b>    | 0.9              | 2.1                     | ...                 | ...              | ...                     |
| Unemployment rate                               | 13.8              | <b>17.4</b>     | 1.8               | <b>3.6</b>    | 3.4              | 3.0                     | ...                 | ...              | ...                     |
| Employment rate                                 | 55.6              | <b>54.9</b>     | 1.4               | <b>-0.7</b>   | -1.5             | -0.2                    | ...                 | ...              | ...                     |
| Part-time rate                                  | 35.5              | <b>39.6</b>     | 2.3               | <b>4.1</b>    | -0.2             | 1.9                     | ...                 | ...              | ...                     |
| <b>Men, 25 years and over</b>                   |                   |                 |                   |               |                  |                         |                     |                  |                         |
| Population                                      | 248.6             | <b>248.8</b>    | ...               | <b>0.2</b>    | 1.7              | 2.0                     | <b>0.1</b>          | 0.7              | 0.8                     |
| Labour force                                    | 170.3             | <b>171.6</b>    | 1.4               | <b>1.3</b>    | 0.0              | 0.9                     | <b>0.8</b>          | 0.0              | 0.5                     |
| Employment                                      | 152.1             | <b>152.0</b>    | 1.5               | <b>-0.1</b>   | -2.9             | -2.1                    | <b>-0.1</b>         | -1.9             | -1.4                    |
| Unemployment                                    | 18.1              | <b>19.6</b>     | 1.5               | <b>1.5</b>    | 2.8              | 3.0                     | <b>8.3</b>          | 16.7             | 18.1                    |
| Participation rate                              | 68.5              | <b>69.0</b>     | 0.6               | <b>0.5</b>    | -0.4             | -0.2                    | ...                 | ...              | ...                     |
| Unemployment rate                               | 10.6              | <b>11.4</b>     | 0.8               | <b>0.8</b>    | 1.6              | 1.7                     | ...                 | ...              | ...                     |
| Employment rate                                 | 61.2              | <b>61.1</b>     | 0.6               | <b>-0.1</b>   | -1.6             | -1.3                    | ...                 | ...              | ...                     |
| Part-time rate                                  | 4.7               | <b>5.4</b>      | 0.7               | <b>0.7</b>    | 1.3              | 0.2                     | ...                 | ...              | ...                     |
| <b>Women, 25 years and over</b>                 |                   |                 |                   |               |                  |                         |                     |                  |                         |
| Population                                      | 266.2             | <b>266.4</b>    | ...               | <b>0.2</b>    | 1.9              | 2.2                     | <b>0.1</b>          | 0.7              | 0.8                     |
| Labour force                                    | 155.3             | <b>154.5</b>    | 1.3               | <b>-0.8</b>   | 0.4              | -1.1                    | <b>-0.5</b>         | 0.3              | -0.7                    |
| Employment                                      | 141.7             | <b>142.2</b>    | 1.4               | <b>0.5</b>    | -1.0             | -0.6                    | <b>0.4</b>          | -0.7             | -0.4                    |
| Unemployment                                    | 13.6              | <b>12.3</b>     | 1.2               | <b>-1.3</b>   | 1.5              | -0.5                    | <b>-9.6</b>         | 13.9             | -3.9                    |
| Participation rate                              | 58.3              | <b>58.0</b>     | 0.5               | <b>-0.3</b>   | -0.3             | -0.9                    | ...                 | ...              | ...                     |
| Unemployment rate                               | 8.8               | <b>8.0</b>      | 0.8               | <b>-0.8</b>   | 1.0              | -0.2                    | ...                 | ...              | ...                     |
| Employment rate                                 | 53.2              | <b>53.4</b>     | 0.5               | <b>0.2</b>    | -0.7             | -0.6                    | ...                 | ...              | ...                     |
| Part-time rate                                  | 20.2              | <b>19.4</b>     | 1.1               | <b>-0.8</b>   | 0.1              | 1.2                     | ...                 | ...              | ...                     |
| <b>Industry</b>                                 | <b>347.3</b>      | <b>347.0</b>    | 2.5               | <b>-0.3</b>   | -5.8             | -3.5                    | <b>-0.1</b>         | -1.6             | -1.0                    |
| <b>Goods-producing sector</b>                   | <b>72.7</b>       | <b>72.2</b>     | 1.8               | <b>-0.5</b>   | -9.6             | -9.5                    | <b>-0.7</b>         | -11.7            | -11.6                   |
| Agriculture                                     | 7.3               | <b>6.1</b>      | 0.6               | <b>-1.2</b>   | 0.6              | -0.4                    | <b>-16.4</b>        | 10.9             | -6.2                    |
| Forestry, fishing, mining, oil and gas          | 10.4              | <b>11.8</b>     | 0.8               | <b>1.4</b>    | -0.5             | 0.3                     | <b>13.5</b>         | -4.1             | 2.6                     |
| Utilities                                       | 3.9               | <b>3.3</b>      | 0.3               | <b>-0.6</b>   | -0.3             | -0.6                    | <b>-15.4</b>        | -8.3             | -15.4                   |
| Construction                                    | 17.8              | <b>17.2</b>     | 1.1               | <b>-0.6</b>   | -1.9             | -1.8                    | <b>-3.4</b>         | -9.9             | -9.5                    |
| Manufacturing                                   | 33.4              | <b>33.7</b>     | 1.3               | <b>0.3</b>    | -7.6             | -7.2                    | <b>0.9</b>          | -18.4            | -17.6                   |
| <b>Services-producing sector</b>                | <b>274.6</b>      | <b>274.8</b>    | 2.4               | <b>0.2</b>    | 3.8              | 6.0                     | <b>0.1</b>          | 1.4              | 2.2                     |
| Trade   | 60.0              | <b>59.2</b>     | 1.4               | <b>-0.8</b>   | 3.9              | 5.0                     | <b>-1.3</b>         | 7.1              | 9.2                     |
| Transportation and warehousing                  | 20.7              | <b>21.2</b>     | 0.9               | <b>0.5</b>    | -0.2             | -0.9                    | <b>2.4</b>          | -0.9             | -4.1                    |
| Finance, insurance, real estate and leasing     | 12.8              | <b>12.5</b>     | 0.7               | <b>-0.3</b>   | -0.8             | -1.6                    | <b>-2.3</b>         | -6.0             | -11.3                   |
| Professional, scientific and technical services | 12.9              | <b>13.3</b>     | 0.8               | <b>0.4</b>    | -3.0             | -2.6                    | <b>3.1</b>          | -18.4            | -16.4                   |
| Business, building and other support services   | 21.3              | <b>20.4</b>     | 1.1               | <b>-0.9</b>   | -0.9             | 0.3                     | <b>-4.2</b>         | -4.2             | 1.5                     |
| Educational services                            | 27.0              | <b>27.4</b>     | 0.9               | <b>0.4</b>    | 1.0              | 0.6                     | <b>1.5</b>          | 3.8              | 2.2                     |
| Health care and social assistance               | 46.5              | <b>47.0</b>     | 1.1               | <b>0.5</b>    | -0.1             | 0.5                     | <b>1.1</b>          | -0.2             | 1.1                     |
| Information, culture and recreation             | 14.1              | <b>12.6</b>     | 0.7               | <b>-1.5</b>   | 0.9              | 2.3                     | <b>-10.6</b>        | 7.7              | 22.3                    |
| Accommodation and food services                 | 22.1              | <b>23.1</b>     | 1.1               | <b>1.0</b>    | 1.5              | 1.0                     | <b>4.5</b>          | 6.9              | 4.5                     |
| Other services                                  | 15.6              | <b>16.4</b>     | 0.9               | <b>0.8</b>    | -1.1             | -0.9                    | <b>5.1</b>          | -6.3             | -5.2                    |
| Public administration                           | 21.6              | <b>21.8</b>     | 0.8               | <b>0.2</b>    | 2.8              | 2.5                     | <b>0.9</b>          | 14.7             | 13.0                    |

1. Average standard error of change in two consecutive months (see "Sampling Errors" in Data Quality for further explanations).

Note: Related CANSIM tables 282-0087, 282-0088



Table 4-5

## Selected labour force characteristics (seasonally adjusted) — Quebec

|   | September<br>2005 | October<br>2005 | S.E. <sup>1</sup> | Change from   |                  |                         | Percent change from |                  |                         |
|---|-------------------|-----------------|-------------------|---------------|------------------|-------------------------|---------------------|------------------|-------------------------|
|   |                   |                 |                   | last<br>month | last<br>December | twelve<br>months<br>ago | last<br>month       | last<br>December | twelve<br>months<br>ago |
| in thousands (except rates)                     |                   |                 |                   |               |                  |                         |                     |                  |                         |
| <b>Both sexes, 15 years and over</b>            |                   |                 |                   |               |                  |                         |                     |                  |                         |
| Population                                      | 6,198.1           | <b>6,204.5</b>  | ...               | <b>6.4</b>    | 60.7             | 71.0                    | <b>0.1</b>          | 1.0              | 1.2                     |
| Labour force                                    | 4,069.2           | <b>4,083.5</b>  | 15.2              | <b>14.3</b>   | 31.0             | 20.6                    | <b>0.4</b>          | 0.8              | 0.5                     |
| Employment                                      | 3,727.8           | <b>3,743.9</b>  | 15.5              | <b>16.1</b>   | 40.0             | 27.6                    | <b>0.4</b>          | 1.1              | 0.7                     |
| Employment full-time                            | 3,049.0           | <b>3,057.8</b>  | 19.2              | <b>8.8</b>    | 11.3             | 2.2                     | <b>0.3</b>          | 0.4              | 0.1                     |
| Unemployment                                    | 341.4             | <b>339.7</b>    | 13.6              | <b>-1.7</b>   | -8.9             | -6.9                    | <b>-0.5</b>         | -2.6             | -2.0                    |
| Participation rate                              | 65.7              | <b>65.8</b>     | 0.3               | <b>0.1</b>    | -0.2             | -0.4                    | ...                 | ...              | ...                     |
| Unemployment rate                               | 8.4               | <b>8.3</b>      | 0.3               | <b>-0.1</b>   | -0.3             | -0.2                    | ...                 | ...              | ...                     |
| Employment rate                                 | 60.1              | <b>60.3</b>     | 0.3               | <b>0.2</b>    | 0.0              | -0.3                    | ...                 | ...              | ...                     |
| Part-time rate                                  | 18.2              | <b>18.3</b>     | 0.5               | <b>0.1</b>    | 0.6              | 0.5                     | ...                 | ...              | ...                     |
| <b>Both sexes, 15 to 24 years</b>               |                   |                 |                   |               |                  |                         |                     |                  |                         |
| Population                                      | 950.0             | <b>950.0</b>    | ...               | <b>0.0</b>    | -1.0             | -1.9                    | <b>0.0</b>          | -0.1             | -0.2                    |
| Labour force                                    | 630.5             | <b>623.1</b>    | 8.7               | <b>-7.4</b>   | -20.2            | -38.0                   | <b>-1.2</b>         | -3.1             | -5.7                    |
| Employment                                      | 535.0             | <b>540.2</b>    | 8.7               | <b>5.2</b>    | -15.0            | -19.4                   | <b>1.0</b>          | -2.7             | -3.5                    |
| Unemployment                                    | 95.5              | <b>82.9</b>     | 7.6               | <b>-12.6</b>  | -5.2             | -18.6                   | <b>-13.2</b>        | -5.9             | -18.3                   |
| Participation rate                              | 66.4              | <b>65.6</b>     | 0.9               | <b>-0.8</b>   | -2.0             | -3.9                    | ...                 | ...              | ...                     |
| Unemployment rate                               | 15.1              | <b>13.3</b>     | 1.1               | <b>-1.8</b>   | -0.4             | -2.1                    | ...                 | ...              | ...                     |
| Employment rate                                 | 56.3              | <b>56.9</b>     | 0.9               | <b>0.6</b>    | -1.5             | -1.9                    | ...                 | ...              | ...                     |
| Part-time rate                                  | 46.2              | <b>46.4</b>     | 1.6               | <b>0.2</b>    | 0.8              | 1.7                     | ...                 | ...              | ...                     |
| <b>Men, 25 years and over</b>                   |                   |                 |                   |               |                  |                         |                     |                  |                         |
| Population                                      | 2,561.2           | <b>2,564.8</b>  | ...               | <b>3.6</b>    | 32.7             | 38.5                    | <b>0.1</b>          | 1.3              | 1.5                     |
| Labour force                                    | 1,855.3           | <b>1,860.5</b>  | 8.1               | <b>5.2</b>    | 19.3             | 13.9                    | <b>0.3</b>          | 1.0              | 0.8                     |
| Employment                                      | 1,716.3           | <b>1,727.6</b>  | 8.8               | <b>11.3</b>   | 40.2             | 21.0                    | <b>0.7</b>          | 2.4              | 1.2                     |
| Unemployment                                    | 139.0             | <b>132.9</b>    | 8.1               | <b>-6.1</b>   | -20.9            | -7.1                    | <b>-4.4</b>         | -13.6            | -5.1                    |
| Participation rate                              | 72.4              | <b>72.5</b>     | 0.3               | <b>0.1</b>    | -0.2             | -0.6                    | ...                 | ...              | ...                     |
| Unemployment rate                               | 7.5               | <b>7.1</b>      | 0.4               | <b>-0.4</b>   | -1.3             | -0.5                    | ...                 | ...              | ...                     |
| Employment rate                                 | 67.0              | <b>67.4</b>     | 0.4               | <b>0.4</b>    | 0.8              | -0.2                    | ...                 | ...              | ...                     |
| Part-time rate                                  | 7.3               | <b>7.4</b>      | 0.5               | <b>0.0</b>    | 1.0              | 0.9                     | ...                 | ...              | ...                     |
| <b>Women, 25 years and over</b>                 |                   |                 |                   |               |                  |                         |                     |                  |                         |
| Population                                      | 2,686.9           | <b>2,689.6</b>  | ...               | <b>2.7</b>    | 28.9             | 34.3                    | <b>0.1</b>          | 1.1              | 1.3                     |
| Labour force                                    | 1,583.4           | <b>1,599.9</b>  | 8.6               | <b>16.5</b>   | 31.9             | 44.7                    | <b>1.0</b>          | 2.0              | 2.9                     |
| Employment                                      | 1,476.5           | <b>1,476.1</b>  | 8.8               | <b>-0.4</b>   | 14.8             | 26.0                    | <b>0.0</b>          | 1.0              | 1.8                     |
| Unemployment                                    | 106.9             | <b>123.8</b>    | 7.3               | <b>16.9</b>   | 17.1             | 18.7                    | <b>15.8</b>         | 16.0             | 17.8                    |
| Participation rate                              | 58.9              | <b>59.5</b>     | 0.3               | <b>0.6</b>    | 0.6              | 0.9                     | ...                 | ...              | ...                     |
| Unemployment rate                               | 6.8               | <b>7.7</b>      | 0.5               | <b>0.9</b>    | 0.9              | 0.9                     | ...                 | ...              | ...                     |
| Employment rate                                 | 55.0              | <b>54.9</b>     | 0.3               | <b>-0.1</b>   | 0.0              | 0.3                     | ...                 | ...              | ...                     |
| Part-time rate                                  | 20.7              | <b>20.9</b>     | 0.7               | <b>0.2</b>    | 0.6              | 0.2                     | ...                 | ...              | ...                     |
| <b>Industry</b>                                 | <b>3,727.8</b>    | <b>3,743.9</b>  | 15.5              | <b>16.1</b>   | 40.0             | 27.6                    | <b>0.4</b>          | 1.1              | 0.7                     |
| <b>Goods-producing sector</b>                   | <b>927.3</b>      | <b>925.5</b>    | 12.1              | <b>-1.8</b>   | 7.3              | 11.2                    | <b>-0.2</b>         | 0.8              | 1.2                     |
| Agriculture                                     | 61.7              | <b>63.3</b>     | 2.8               | <b>1.6</b>    | 18.3             | 17.0                    | <b>2.6</b>          | 40.7             | 36.7                    |
| Forestry, fishing, mining, oil and gas          | 37.3              | <b>38.8</b>     | 2.2               | <b>1.5</b>    | 0.7              | 3.3                     | <b>4.0</b>          | 1.8              | 9.3                     |
| Utilities                                       | 31.3              | <b>28.6</b>     | 2.2               | <b>-2.7</b>   | -1.9             | -2.2                    | <b>-8.6</b>         | -6.2             | -7.1                    |
| Construction                                    | 196.3             | <b>190.8</b>    | 6.3               | <b>-5.5</b>   | 21.5             | 22.3                    | <b>-2.8</b>         | 12.7             | 13.2                    |
| Manufacturing                                   | 600.7             | <b>604.0</b>    | 10.4              | <b>3.3</b>    | -31.3            | -29.2                   | <b>0.5</b>          | -4.9             | -4.6                    |
| <b>Services-producing sector</b>                | <b>2,800.5</b>    | <b>2,818.3</b>  | 16.4              | <b>17.8</b>   | 32.6             | 16.3                    | <b>0.6</b>          | 1.2              | 0.6                     |
| Trade   | 622.4             | <b>631.3</b>    | 10.7              | <b>8.9</b>    | 9.1              | 9.0                     | <b>1.4</b>          | 1.5              | 1.4                     |
| Transportation and warehousing                  | 171.8             | <b>164.9</b>    | 5.8               | <b>-6.9</b>   | 3.1              | -9.9                    | <b>-4.0</b>         | 1.9              | -5.7                    |
| Finance, insurance, real estate and leasing     | 199.9             | <b>214.3</b>    | 6.3               | <b>14.4</b>   | 3.3              | 12.3                    | <b>7.2</b>          | 1.6              | 6.1                     |
| Professional, scientific and technical services | 225.2             | <b>225.4</b>    | 6.8               | <b>0.2</b>    | 0.4              | -3.1                    | <b>0.1</b>          | 0.2              | -1.4                    |
| Business, building and other support services   | 137.2             | <b>137.6</b>    | 5.7               | <b>0.4</b>    | 15.3             | 16.4                    | <b>0.3</b>          | 12.5             | 13.5                    |
| Educational services                            | 252.3             | <b>253.5</b>    | 6.5               | <b>1.2</b>    | 11.2             | 16.2                    | <b>0.5</b>          | 4.6              | 6.8                     |
| Health care and social assistance               | 442.9             | <b>451.1</b>    | 8.2               | <b>8.2</b>    | 12.1             | 9.2                     | <b>1.9</b>          | 2.8              | 2.1                     |
| Information, culture and recreation             | 163.5             | <b>154.8</b>    | 6.6               | <b>-8.7</b>   | -18.3            | -13.8                   | <b>-5.3</b>         | -10.6            | -8.2                    |
| Accommodation and food services                 | 215.7             | <b>220.5</b>    | 6.9               | <b>4.8</b>    | 12.8             | 12.2                    | <b>2.2</b>          | 6.2              | 5.9                     |
| Other services                                  | 159.6             | <b>154.7</b>    | 6.2               | <b>-4.9</b>   | -7.2             | -19.6                   | <b>-3.1</b>         | -4.4             | -11.2                   |
| Public administration                           | 210.0             | <b>210.2</b>    | 5.6               | <b>0.2</b>    | -9.1             | -12.6                   | <b>0.1</b>          | -4.1             | -5.7                    |

1. Average standard error of change in two consecutive months (see "Sampling Errors" in Data Quality for further explanations).

Note: Related CANSIM tables 282-0087, 282-0088

Table 4-6

## Selected labour force characteristics (seasonally adjusted) — Ontario

|   | September<br>2005 | October<br>2005 | S.E. <sup>1</sup> | Change from   |                  |                         | Percent change from |                  |                         |
|---|-------------------|-----------------|-------------------|---------------|------------------|-------------------------|---------------------|------------------|-------------------------|
|   |                   |                 |                   | last<br>month | last<br>December | twelve<br>months<br>ago | last<br>month       | last<br>December | twelve<br>months<br>ago |
| in thousands (except rates)                     |                   |                 |                   |               |                  |                         |                     |                  |                         |
| <b>Both sexes, 15 years and over</b>            |                   |                 |                   |               |                  |                         |                     |                  |                         |
| Population                                      | 10,113.6          | <b>10,128.7</b> | ...               | <b>15.1</b>   | 156.7            | 179.4                   | <b>0.1</b>          | 1.6              | 1.8                     |
| Labour force                                    | 6,863.1           | <b>6,887.1</b>  | 18.9              | <b>24.0</b>   | 68.1             | 92.3                    | <b>0.3</b>          | 1.0              | 1.4                     |
| Employment                                      | 6,424.4           | <b>6,445.6</b>  | 19.1              | <b>21.2</b>   | 92.1             | 97.2                    | <b>0.3</b>          | 1.4              | 1.5                     |
| Employment full-time                            | 5,291.4           | <b>5,297.7</b>  | 22.6              | <b>6.3</b>    | 114.5            | 129.7                   | <b>0.1</b>          | 2.2              | 2.5                     |
| Unemployment                                    | 438.7             | <b>441.5</b>    | 15.8              | <b>2.8</b>    | -24.0            | -4.9                    | <b>0.6</b>          | -5.2             | -1.1                    |
| Participation rate                              | 67.9              | <b>68.0</b>     | 0.2               | <b>0.1</b>    | -0.4             | -0.3                    | ...                 | ...              | ...                     |
| Unemployment rate                               | 6.4               | <b>6.4</b>      | 0.2               | <b>0.0</b>    | -0.4             | -0.2                    | ...                 | ...              | ...                     |
| Employment rate                                 | 63.5              | <b>63.6</b>     | 0.2               | <b>0.1</b>    | -0.1             | -0.2                    | ...                 | ...              | ...                     |
| Part-time rate                                  | 17.6              | <b>17.8</b>     | 0.3               | <b>0.2</b>    | -0.6             | -0.8                    | ...                 | ...              | ...                     |
| <b>Both sexes, 15 to 24 years</b>               |                   |                 |                   |               |                  |                         |                     |                  |                         |
| Population                                      | 1,688.1           | <b>1,690.9</b>  | ...               | <b>2.8</b>    | 27.9             | 31.6                    | <b>0.2</b>          | 1.7              | 1.9                     |
| Labour force                                    | 1,085.0           | <b>1,095.4</b>  | 11.6              | <b>10.4</b>   | 2.9              | -3.1                    | <b>1.0</b>          | 0.3              | -0.3                    |
| Employment                                      | 935.2             | <b>944.1</b>    | 10.8              | <b>8.9</b>    | 5.4              | -5.2                    | <b>1.0</b>          | 0.6              | -0.5                    |
| Unemployment                                    | 149.8             | <b>151.3</b>    | 9.7               | <b>1.5</b>    | -2.5             | 2.2                     | <b>1.0</b>          | -1.6             | 1.5                     |
| Participation rate                              | 64.3              | <b>64.8</b>     | 0.7               | <b>0.5</b>    | -0.9             | -1.4                    | ...                 | ...              | ...                     |
| Unemployment rate                               | 13.8              | <b>13.8</b>     | 0.8               | <b>0.0</b>    | -0.3             | 0.2                     | ...                 | ...              | ...                     |
| Employment rate                                 | 55.4              | <b>55.8</b>     | 0.7               | <b>0.4</b>    | -0.6             | -1.4                    | ...                 | ...              | ...                     |
| Part-time rate                                  | 47.7              | <b>48.4</b>     | 1.1               | <b>0.6</b>    | -0.2             | 0.0                     | ...                 | ...              | ...                     |
| <b>Men, 25 years and over</b>                   |                   |                 |                   |               |                  |                         |                     |                  |                         |
| Population                                      | 4,101.8           | <b>4,107.9</b>  | ...               | <b>6.1</b>    | 63.6             | 72.6                    | <b>0.1</b>          | 1.6              | 1.8                     |
| Labour force                                    | 3,086.1           | <b>3,094.7</b>  | 9.5               | <b>8.6</b>    | 43.6             | 52.8                    | <b>0.3</b>          | 1.4              | 1.7                     |
| Employment                                      | 2,948.3           | <b>2,943.0</b>  | 10.7              | <b>-5.3</b>   | 47.9             | 51.0                    | <b>-0.2</b>         | 1.7              | 1.8                     |
| Unemployment                                    | 137.9             | <b>151.7</b>    | 8.8               | <b>13.8</b>   | -4.3             | 1.8                     | <b>10.0</b>         | -2.8             | 1.2                     |
| Participation rate                              | 75.2              | <b>75.3</b>     | 0.2               | <b>0.1</b>    | -0.1             | -0.1                    | ...                 | ...              | ...                     |
| Unemployment rate                               | 4.5               | <b>4.9</b>      | 0.3               | <b>0.4</b>    | -0.2             | 0.0                     | ...                 | ...              | ...                     |
| Employment rate                                 | 71.9              | <b>71.6</b>     | 0.3               | <b>-0.3</b>   | 0.0              | -0.1                    | ...                 | ...              | ...                     |
| Part-time rate                                  | 6.2               | <b>6.2</b>      | 0.3               | <b>0.0</b>    | 0.4              | 0.3                     | ...                 | ...              | ...                     |
| <b>Women, 25 years and over</b>                 |                   |                 |                   |               |                  |                         |                     |                  |                         |
| Population                                      | 4,323.7           | <b>4,330.0</b>  | ...               | <b>6.3</b>    | 65.3             | 75.2                    | <b>0.1</b>          | 1.5              | 1.8                     |
| Labour force                                    | 2,692.0           | <b>2,697.0</b>  | 10.6              | <b>5.0</b>    | 21.6             | 42.5                    | <b>0.2</b>          | 0.8              | 1.6                     |
| Employment                                      | 2,540.9           | <b>2,558.6</b>  | 10.5              | <b>17.7</b>   | 38.9             | 51.5                    | <b>0.7</b>          | 1.5              | 2.1                     |
| Unemployment                                    | 151.0             | <b>138.5</b>    | 8.1               | <b>-12.5</b>  | -17.2            | -8.8                    | <b>-8.3</b>         | -11.0            | -6.0                    |
| Participation rate                              | 62.3              | <b>62.3</b>     | 0.2               | <b>0.0</b>    | -0.4             | -0.1                    | ...                 | ...              | ...                     |
| Unemployment rate                               | 5.6               | <b>5.1</b>      | 0.3               | <b>-0.5</b>   | -0.7             | -0.4                    | ...                 | ...              | ...                     |
| Employment rate                                 | 58.8              | <b>59.1</b>     | 0.2               | <b>0.3</b>    | 0.0              | 0.2                     | ...                 | ...              | ...                     |
| Part-time rate                                  | 19.9              | <b>19.9</b>     | 0.5               | <b>0.1</b>    | -1.8             | -2.1                    | ...                 | ...              | ...                     |
| <b>Industry</b>                                 |                   |                 |                   |               |                  |                         |                     |                  |                         |
| Goods-producing sector                          | 6,424.4           | <b>6,445.6</b>  | 19.1              | <b>21.2</b>   | 92.1             | 97.2                    | <b>0.3</b>          | 1.4              | 1.5                     |
| Agriculture                                     | 1,655.4           | <b>1,644.5</b>  | 15.3              | <b>-10.9</b>  | -3.3             | -16.9                   | <b>-0.7</b>         | -0.2             | -1.0                    |
| Forestry, fishing, mining, oil and gas          | 99.9              | <b>100.8</b>    | 3.5               | <b>0.9</b>    | 20.2             | 24.1                    | <b>0.9</b>          | 25.1             | 31.4                    |
| Utilities                                       | 37.8              | <b>37.4</b>     | 2.0               | <b>-0.4</b>   | 3.0              | 2.0                     | <b>-1.1</b>         | 8.7              | 5.6                     |
| Construction                                    | 51.8              | <b>52.4</b>     | 2.5               | <b>0.6</b>    | -0.4             | -4.6                    | <b>1.2</b>          | -0.8             | -8.1                    |
| Manufacturing                                   | 403.3             | <b>398.3</b>    | 8.8               | <b>-5.0</b>   | 16.3             | 21.3                    | <b>-1.2</b>         | 4.3              | 5.6                     |
| Services-producing sector                       | 1,062.6           | <b>1,055.6</b>  | 12.7              | <b>-7.0</b>   | -42.4            | -59.6                   | <b>-0.7</b>         | -3.9             | -5.3                    |
| Trade   | 4,769.0           | <b>4,801.2</b>  | 20.5              | <b>32.2</b>   | 95.5             | 114.1                   | <b>0.7</b>          | 2.0              | 2.4                     |
| Transportation and warehousing                  | 981.2             | <b>988.1</b>    | 12.4              | <b>6.9</b>    | 10.5             | 10.9                    | <b>0.7</b>          | 1.1              | 1.1                     |
| Finance, insurance, real estate and leasing     | 290.6             | <b>291.6</b>    | 7.4               | <b>1.0</b>    | -8.4             | 0.3                     | <b>0.3</b>          | -2.8             | 0.1                     |
| Professional, scientific and technical services | 445.4             | <b>449.6</b>    | 8.6               | <b>4.2</b>    | 7.5              | 11.8                    | <b>0.9</b>          | 1.7              | 2.7                     |
| Business, building and other support services   | 440.2             | <b>456.8</b>    | 8.6               | <b>16.6</b>   | 16.0             | 21.3                    | <b>3.8</b>          | 3.6              | 4.9                     |
| Educational services                            | 290.1             | <b>286.3</b>    | 8.3               | <b>-3.8</b>   | 11.6             | 5.4                     | <b>-1.3</b>         | 4.2              | 1.9                     |
| Health care and social assistance               | 431.8             | <b>448.3</b>    | 7.8               | <b>16.5</b>   | 48.8             | 57.8                    | <b>3.8</b>          | 12.2             | 14.8                    |
| Information, culture and recreation             | 631.3             | <b>632.0</b>    | 8.6               | <b>0.7</b>    | -6.9             | -8.3                    | <b>0.1</b>          | -1.1             | -1.3                    |
| Accommodation and food services                 | 301.5             | <b>306.3</b>    | 8.0               | <b>4.8</b>    | 10.2             | 6.5                     | <b>1.6</b>          | 3.4              | 2.2                     |
| Other services                                  | 356.4             | <b>354.6</b>    | 8.5               | <b>-1.8</b>   | -4.3             | -10.0                   | <b>-0.5</b>         | -1.2             | -2.7                    |
| Public administration                           | 271.2             | <b>264.3</b>    | 7.2               | <b>-6.9</b>   | 6.4              | 8.3                     | <b>-2.5</b>         | 2.5              | 3.2                     |
| Public administration                           | 329.3             | <b>323.3</b>    | 6.2               | <b>-6.0</b>   | 4.2              | 10.1                    | <b>-1.8</b>         | 1.3              | 3.2                     |

1. Average standard error of change in two consecutive months (see "Sampling Errors" in Data Quality for further explanations).

Note: Related CANSIM tables 282-0087, 282-0088

Table 4-7

## Selected labour force characteristics (seasonally adjusted) — Manitoba

|   | September<br>2005 | October<br>2005 | S.E. <sup>1</sup> | Change from   |                  |                         | Percent change from |                  |                         |
|---|-------------------|-----------------|-------------------|---------------|------------------|-------------------------|---------------------|------------------|-------------------------|
|   |                   |                 |                   | last<br>month | last<br>December | twelve<br>months<br>ago | last<br>month       | last<br>December | twelve<br>months<br>ago |
| in thousands (except rates)                     |                   |                 |                   |               |                  |                         |                     |                  |                         |
| <b>Both sexes, 15 years and over</b>            |                   |                 |                   |               |                  |                         |                     |                  |                         |
| Population                                      | 890.1             | <b>890.1</b>    | ...               | <b>0.0</b>    | 5.1              | 6.2                     | <b>0.0</b>          | 0.6              | 0.7                     |
| Labour force                                    | 608.1             | <b>607.3</b>    | 2.8               | <b>-0.8</b>   | -3.8             | -5.1                    | <b>-0.1</b>         | -0.6             | -0.8                    |
| Employment                                      | 578.9             | <b>580.3</b>    | 2.9               | <b>1.4</b>    | 0.0              | 0.7                     | <b>0.2</b>          | 0.0              | 0.1                     |
| Employment full-time                            | 473.7             | <b>466.1</b>    | 3.8               | <b>-7.6</b>   | -4.7             | 0.7                     | <b>-1.6</b>         | -1.0             | 0.2                     |
| Unemployment                                    | 29.2              | <b>27.0</b>     | 2.3               | <b>-2.2</b>   | -3.8             | -5.8                    | <b>-7.5</b>         | -12.3            | -17.7                   |
| Participation rate                              | 68.3              | <b>68.2</b>     | 0.3               | <b>-0.1</b>   | -0.9             | -1.1                    | ...                 | ...              | ...                     |
| Unemployment rate                               | 4.8               | <b>4.4</b>      | 0.4               | <b>-0.4</b>   | -0.6             | -1.0                    | ...                 | ...              | ...                     |
| Employment rate                                 | 65.0              | <b>65.2</b>     | 0.3               | <b>0.2</b>    | -0.4             | -0.4                    | ...                 | ...              | ...                     |
| Part-time rate                                  | 18.2              | <b>19.7</b>     | 0.6               | <b>1.5</b>    | 0.8              | 0.0                     | ...                 | ...              | ...                     |
| <b>Both sexes, 15 to 24 years</b>               |                   |                 |                   |               |                  |                         |                     |                  |                         |
| Population                                      | 155.6             | <b>155.6</b>    | ...               | <b>0.0</b>    | 0.8              | 1.1                     | <b>0.0</b>          | 0.5              | 0.7                     |
| Labour force                                    | 107.3             | <b>108.4</b>    | 1.7               | <b>1.1</b>    | 0.2              | -1.0                    | <b>1.0</b>          | 0.2              | -0.9                    |
| Employment                                      | 96.8              | <b>99.9</b>     | 1.7               | <b>3.1</b>    | 3.0              | 3.8                     | <b>3.2</b>          | 3.1              | 4.0                     |
| Unemployment                                    | 10.6              | <b>8.4</b>      | 1.4               | <b>-2.2</b>   | -2.9             | -4.9                    | <b>-20.8</b>        | -25.7            | -36.8                   |
| Participation rate                              | 69.0              | <b>69.7</b>     | 1.1               | <b>0.7</b>    | -0.2             | -1.1                    | ...                 | ...              | ...                     |
| Unemployment rate                               | 9.9               | <b>7.7</b>      | 1.3               | <b>-2.2</b>   | -2.7             | -4.5                    | ...                 | ...              | ...                     |
| Employment rate                                 | 62.2              | <b>64.2</b>     | 1.1               | <b>2.0</b>    | 1.6              | 2.0                     | ...                 | ...              | ...                     |
| Part-time rate                                  | 41.9              | <b>45.9</b>     | 1.9               | <b>4.0</b>    | 3.4              | 2.9                     | ...                 | ...              | ...                     |
| <b>Men, 25 years and over</b>                   |                   |                 |                   |               |                  |                         |                     |                  |                         |
| Population                                      | 357.9             | <b>358.0</b>    | ...               | <b>0.1</b>    | 2.3              | 2.8                     | <b>0.0</b>          | 0.6              | 0.8                     |
| Labour force                                    | 269.2             | <b>268.3</b>    | 1.4               | <b>-0.9</b>   | -1.9             | -1.1                    | <b>-0.3</b>         | -0.7             | -0.4                    |
| Employment                                      | 259.0             | <b>257.9</b>    | 1.6               | <b>-1.1</b>   | -1.5             | -0.1                    | <b>-0.4</b>         | -0.6             | 0.0                     |
| Unemployment                                    | 10.2              | <b>10.4</b>     | 1.3               | <b>0.2</b>    | -0.4             | -1.0                    | <b>2.0</b>          | -3.7             | -8.8                    |
| Participation rate                              | 75.2              | <b>74.9</b>     | 0.4               | <b>-0.3</b>   | -1.1             | -0.9                    | ...                 | ...              | ...                     |
| Unemployment rate                               | 3.8               | <b>3.9</b>      | 0.5               | <b>0.1</b>    | -0.1             | -0.3                    | ...                 | ...              | ...                     |
| Employment rate                                 | 72.4              | <b>72.0</b>     | 0.4               | <b>-0.4</b>   | -0.9             | -0.6                    | ...                 | ...              | ...                     |
| Part-time rate                                  | 4.8               | <b>5.4</b>      | 0.6               | <b>0.5</b>    | -0.8             | -2.3                    | ...                 | ...              | ...                     |
| <b>Women, 25 years and over</b>                 |                   |                 |                   |               |                  |                         |                     |                  |                         |
| Population                                      | 376.6             | <b>376.6</b>    | ...               | <b>0.0</b>    | 2.0              | 2.4                     | <b>0.0</b>          | 0.5              | 0.6                     |
| Labour force                                    | 231.5             | <b>230.6</b>    | 1.6               | <b>-0.9</b>   | -2.2             | -3.0                    | <b>-0.4</b>         | -0.9             | -1.3                    |
| Employment                                      | 223.0             | <b>222.4</b>    | 1.6               | <b>-0.6</b>   | -1.6             | -3.0                    | <b>-0.3</b>         | -0.7             | -1.3                    |
| Unemployment                                    | 8.5               | <b>8.2</b>      | 1.2               | <b>-0.3</b>   | -0.5             | 0.0                     | <b>-3.5</b>         | -5.7             | 0.0                     |
| Participation rate                              | 61.5              | <b>61.2</b>     | 0.4               | <b>-0.3</b>   | -0.9             | -1.2                    | ...                 | ...              | ...                     |
| Unemployment rate                               | 3.7               | <b>3.6</b>      | 0.5               | <b>-0.1</b>   | -0.1             | 0.1                     | ...                 | ...              | ...                     |
| Employment rate                                 | 59.2              | <b>59.1</b>     | 0.4               | <b>-0.1</b>   | -0.7             | -1.1                    | ...                 | ...              | ...                     |
| Part-time rate                                  | 23.3              | <b>24.5</b>     | 1.0               | <b>1.1</b>    | 1.0              | 1.0                     | ...                 | ...              | ...                     |
| <b>Industry</b>                                 | 578.9             | <b>580.3</b>    | 2.9               | <b>1.4</b>    | 0.0              | 0.7                     | <b>0.2</b>          | 0.0              | 0.1                     |
| <b>Goods-producing sector</b>                   | 142.3             | <b>141.3</b>    | 2.3               | <b>-1.0</b>   | 1.8              | 2.8                     | <b>-0.7</b>         | 1.3              | 2.0                     |
| Agriculture                                     | 29.9              | <b>30.4</b>     | 1.3               | <b>0.5</b>    | -1.9             | -0.3                    | <b>1.7</b>          | -5.9             | -1.0                    |
| Forestry, fishing, mining, oil and gas          | 6.3               | <b>6.4</b>      | 0.5               | <b>0.1</b>    | 0.5              | 0.3                     | <b>1.6</b>          | 8.5              | 4.9                     |
| Utilities                                       | 6.8               | <b>6.2</b>      | 0.4               | <b>-0.6</b>   | -0.3             | -1.2                    | <b>-8.8</b>         | -4.6             | -16.2                   |
| Construction                                    | 29.0              | <b>29.5</b>     | 1.3               | <b>0.5</b>    | 1.1              | 1.8                     | <b>1.7</b>          | 3.9              | 6.5                     |
| Manufacturing                                   | 70.4              | <b>68.8</b>     | 1.6               | <b>-1.6</b>   | 2.4              | 2.2                     | <b>-2.3</b>         | 3.6              | 3.3                     |
| <b>Services-producing sector</b>                | 436.6             | <b>439.0</b>    | 3.1               | <b>2.4</b>    | -1.8             | -2.1                    | <b>0.5</b>          | -0.4             | -0.5                    |
| Trade   | 83.5              | <b>83.9</b>     | 1.8               | <b>0.4</b>    | -1.5             | -1.4                    | <b>0.5</b>          | -1.8             | -1.6                    |
| Transportation and warehousing                  | 33.4              | <b>34.6</b>     | 1.2               | <b>1.2</b>    | 0.6              | 0.4                     | <b>3.6</b>          | 1.8              | 1.2                     |
| Finance, insurance, real estate and leasing     | 36.7              | <b>36.6</b>     | 1.1               | <b>-0.1</b>   | 4.1              | 5.4                     | <b>-0.3</b>         | 12.6             | 17.3                    |
| Professional, scientific and technical services | 23.1              | <b>23.7</b>     | 1.0               | <b>0.6</b>    | -3.2             | -0.8                    | <b>2.6</b>          | -11.9            | -3.3                    |
| Business, building and other support services   | 18.3              | <b>18.6</b>     | 1.2               | <b>0.3</b>    | -2.3             | -4.6                    | <b>1.6</b>          | -11.0            | -19.8                   |
| Educational services                            | 42.8              | <b>44.1</b>     | 1.4               | <b>1.3</b>    | 1.0              | 1.1                     | <b>3.0</b>          | 2.3              | 2.6                     |
| Health care and social assistance               | 74.1              | <b>75.4</b>     | 1.5               | <b>1.3</b>    | -3.5             | -2.6                    | <b>1.8</b>          | -4.4             | -3.3                    |
| Information, culture and recreation             | 23.6              | <b>23.4</b>     | 1.2               | <b>-0.2</b>   | -0.6             | -1.5                    | <b>-0.8</b>         | -2.5             | -6.0                    |
| Accommodation and food services                 | 39.3              | <b>38.0</b>     | 1.4               | <b>-1.3</b>   | 5.2              | 5.0                     | <b>-3.3</b>         | 15.9             | 15.2                    |
| Other services                                  | 27.3              | <b>27.1</b>     | 1.2               | <b>-0.2</b>   | 2.1              | 0.8                     | <b>-0.7</b>         | 8.4              | 3.0                     |
| Public administration                           | 34.5              | <b>33.5</b>     | 1.1               | <b>-1.0</b>   | -3.9             | -4.0                    | <b>-2.9</b>         | -10.4            | -10.7                   |

1. Average standard error of change in two consecutive months (see "Sampling Errors" in Data Quality for further explanations).

Note: Related CANSIM tables 282-0087, 282-0088

Table 4-8

## Selected labour force characteristics (seasonally adjusted) — Saskatchewan

|   | September<br>2005 | October<br>2005 | S.E. <sup>1</sup> | Change from   |                  |                         | Percent change from |                  |                         |
|---|-------------------|-----------------|-------------------|---------------|------------------|-------------------------|---------------------|------------------|-------------------------|
|   |                   |                 |                   | last<br>month | last<br>December | twelve<br>months<br>ago | last<br>month       | last<br>December | twelve<br>months<br>ago |
| in thousands (except rates)                     |                   |                 |                   |               |                  |                         |                     |                  |                         |
| <b>Both sexes, 15 years and over</b>            |                   |                 |                   |               |                  |                         |                     |                  |                         |
| Population                                      | 748.8             | <b>748.9</b>    | ...               | <b>0.1</b>    | 2.0              | 2.3                     | <b>0.0</b>          | 0.3              | 0.3                     |
| Labour force                                    | 508.8             | <b>505.0</b>    | 2.5               | <b>-3.8</b>   | -9.0             | -2.7                    | <b>-0.7</b>         | -1.8             | -0.5                    |
| Employment                                      | 478.1             | <b>478.5</b>    | 2.5               | <b>0.4</b>    | -8.4             | -4.7                    | <b>0.1</b>          | -1.7             | -1.0                    |
| Employment full-time                            | 385.5             | <b>382.6</b>    | 3.1               | <b>-2.9</b>   | -8.8             | -5.8                    | <b>-0.8</b>         | -2.2             | -1.5                    |
| Unemployment                                    | 30.6              | <b>26.5</b>     | 1.9               | <b>-4.1</b>   | -0.6             | 2.0                     | <b>-13.4</b>        | -2.2             | 8.2                     |
| Participation rate                              | 67.9              | <b>67.4</b>     | 0.3               | <b>-0.5</b>   | -1.4             | -0.6                    | ...                 | ...              | ...                     |
| Unemployment rate                               | 6.0               | <b>5.2</b>      | 0.4               | <b>-0.8</b>   | -0.1             | 0.4                     | ...                 | ...              | ...                     |
| Employment rate                                 | 63.8              | <b>63.9</b>     | 0.3               | <b>0.1</b>    | -1.3             | -0.8                    | ...                 | ...              | ...                     |
| Part-time rate                                  | 19.4              | <b>20.0</b>     | 0.6               | <b>0.7</b>    | 0.4              | 0.4                     | ...                 | ...              | ...                     |
| <b>Both sexes, 15 to 24 years</b>               |                   |                 |                   |               |                  |                         |                     |                  |                         |
| Population                                      | 138.5             | <b>138.3</b>    | ...               | <b>-0.2</b>   | -0.8             | -0.8                    | <b>-0.1</b>         | -0.6             | -0.6                    |
| Labour force                                    | 94.6              | <b>94.5</b>     | 1.6               | <b>-0.1</b>   | -2.5             | -0.4                    | <b>-0.1</b>         | -2.6             | -0.4                    |
| Employment                                      | 83.9              | <b>84.5</b>     | 1.5               | <b>0.6</b>    | -3.4             | -1.5                    | <b>0.7</b>          | -3.9             | -1.7                    |
| Unemployment                                    | 10.6              | <b>10.0</b>     | 1.2               | <b>-0.6</b>   | 0.9              | 1.1                     | <b>-5.7</b>         | 9.9              | 12.4                    |
| Participation rate                              | 68.3              | <b>68.3</b>     | 1.1               | <b>0.0</b>    | -1.4             | 0.1                     | ...                 | ...              | ...                     |
| Unemployment rate                               | 11.2              | <b>10.6</b>     | 1.3               | <b>-0.6</b>   | 1.2              | 1.2                     | ...                 | ...              | ...                     |
| Employment rate                                 | 60.6              | <b>61.1</b>     | 1.1               | <b>0.5</b>    | -2.1             | -0.7                    | ...                 | ...              | ...                     |
| Part-time rate                                  | 38.1              | <b>40.7</b>     | 1.8               | <b>2.6</b>    | 1.2              | 0.8                     | ...                 | ...              | ...                     |
| <b>Men, 25 years and over</b>                   |                   |                 |                   |               |                  |                         |                     |                  |                         |
| Population                                      | 297.4             | <b>297.5</b>    | ...               | <b>0.1</b>    | 1.0              | 1.2                     | <b>0.0</b>          | 0.3              | 0.4                     |
| Labour force                                    | 225.0             | <b>222.1</b>    | 1.3               | <b>-2.9</b>   | -2.1             | 0.2                     | <b>-1.3</b>         | -0.9             | 0.1                     |
| Employment                                      | 213.3             | <b>212.7</b>    | 1.4               | <b>-0.6</b>   | -0.3             | -0.8                    | <b>-0.3</b>         | -0.1             | -0.4                    |
| Unemployment                                    | 11.7              | <b>9.4</b>      | 1.1               | <b>-2.3</b>   | -1.8             | 1.0                     | <b>-19.7</b>        | -16.1            | 11.9                    |
| Participation rate                              | 75.7              | <b>74.7</b>     | 0.4               | <b>-1.0</b>   | -0.9             | -0.2                    | ...                 | ...              | ...                     |
| Unemployment rate                               | 5.2               | <b>4.2</b>      | 0.5               | <b>-1.0</b>   | -0.8             | 0.4                     | ...                 | ...              | ...                     |
| Employment rate                                 | 71.7              | <b>71.5</b>     | 0.5               | <b>-0.2</b>   | -0.3             | -0.6                    | ...                 | ...              | ...                     |
| Part-time rate                                  | 7.1               | <b>7.2</b>      | 0.6               | <b>0.1</b>    | 0.9              | 0.9                     | ...                 | ...              | ...                     |
| <b>Women, 25 years and over</b>                 |                   |                 |                   |               |                  |                         |                     |                  |                         |
| Population                                      | 312.9             | <b>313.0</b>    | ...               | <b>0.1</b>    | 1.6              | 1.9                     | <b>0.0</b>          | 0.5              | 0.6                     |
| Labour force                                    | 189.2             | <b>188.4</b>    | 1.4               | <b>-0.8</b>   | -4.4             | -2.5                    | <b>-0.4</b>         | -2.3             | -1.3                    |
| Employment                                      | 180.9             | <b>181.4</b>    | 1.4               | <b>0.5</b>    | -4.6             | -2.4                    | <b>0.3</b>          | -2.5             | -1.3                    |
| Unemployment                                    | 8.3               | <b>7.1</b>      | 0.9               | <b>-1.2</b>   | 0.4              | -0.1                    | <b>-14.5</b>        | 6.0              | -1.4                    |
| Participation rate                              | 60.5              | <b>60.2</b>     | 0.4               | <b>-0.3</b>   | -1.7             | -1.2                    | ...                 | ...              | ...                     |
| Unemployment rate                               | 4.4               | <b>3.8</b>      | 0.5               | <b>-0.6</b>   | 0.3              | 0.0                     | ...                 | ...              | ...                     |
| Employment rate                                 | 57.8              | <b>58.0</b>     | 0.4               | <b>0.2</b>    | -1.7             | -1.1                    | ...                 | ...              | ...                     |
| Part-time rate                                  | 25.2              | <b>25.5</b>     | 1.0               | <b>0.3</b>    | 0.0              | -0.2                    | ...                 | ...              | ...                     |
| <b>Industry</b>                                 | 478.1             | <b>478.5</b>    | 2.5               | <b>0.4</b>    | -8.4             | -4.7                    | <b>0.1</b>          | -1.7             | -1.0                    |
| <b>Goods-producing sector</b>                   | 127.8             | <b>128.2</b>    | 2.0               | <b>0.4</b>    | 1.6              | 3.6                     | <b>0.3</b>          | 1.3              | 2.9                     |
| Agriculture                                     | 46.7              | <b>47.4</b>     | 1.4               | <b>0.7</b>    | 0.4              | 1.6                     | <b>1.5</b>          | 0.9              | 3.5                     |
| Forestry, fishing, mining, oil and gas          | 18.9              | <b>18.9</b>     | 0.8               | <b>0.0</b>    | -0.1             | -0.2                    | <b>0.0</b>          | -0.5             | -1.0                    |
| Utilities                                       | 4.9               | <b>4.2</b>      | 0.3               | <b>-0.7</b>   | -0.8             | -0.3                    | <b>-14.3</b>        | -16.0            | -6.7                    |
| Construction                                    | 26.9              | <b>27.0</b>     | 1.0               | <b>0.1</b>    | 0.7              | 0.7                     | <b>0.4</b>          | 2.7              | 2.7                     |
| Manufacturing                                   | 30.4              | <b>30.6</b>     | 1.0               | <b>0.2</b>    | 1.2              | 1.6                     | <b>0.7</b>          | 4.1              | 5.5                     |
| <b>Services-producing sector</b>                | 350.3             | <b>350.3</b>    | 2.5               | <b>0.0</b>    | -10.0            | -8.3                    | <b>0.0</b>          | -2.8             | -2.3                    |
| Trade   | 75.6              | <b>74.8</b>     | 1.5               | <b>-0.8</b>   | -0.4             | -1.9                    | <b>-1.1</b>         | -0.5             | -2.5                    |
| Transportation and warehousing                  | 25.9              | <b>24.7</b>     | 0.9               | <b>-1.2</b>   | 1.4              | 1.5                     | <b>-4.6</b>         | 6.0              | 6.5                     |
| Finance, insurance, real estate and leasing     | 26.2              | <b>25.6</b>     | 0.9               | <b>-0.6</b>   | -0.8             | -1.0                    | <b>-2.3</b>         | -3.0             | -3.8                    |
| Professional, scientific and technical services | 17.9              | <b>17.9</b>     | 0.7               | <b>0.0</b>    | -0.2             | 0.3                     | <b>0.0</b>          | -1.1             | 1.7                     |
| Business, building and other support services   | 13.5              | <b>13.0</b>     | 0.8               | <b>-0.5</b>   | -0.1             | -0.2                    | <b>-3.7</b>         | -0.8             | -1.5                    |
| Educational services                            | 36.9              | <b>37.8</b>     | 1.1               | <b>0.9</b>    | -2.5             | -1.8                    | <b>2.4</b>          | -6.2             | -4.5                    |
| Health care and social assistance               | 58.0              | <b>59.1</b>     | 1.1               | <b>1.1</b>    | -1.0             | 0.6                     | <b>1.9</b>          | -1.7             | 1.0                     |
| Information, culture and recreation             | 20.6              | <b>20.6</b>     | 0.8               | <b>0.0</b>    | 1.2              | 0.3                     | <b>0.0</b>          | 6.2              | 1.5                     |
| Accommodation and food services                 | 27.8              | <b>27.6</b>     | 1.2               | <b>-0.2</b>   | -7.4             | -5.6                    | <b>-0.7</b>         | -21.1            | -16.9                   |
| Other services                                  | 21.4              | <b>22.4</b>     | 1.0               | <b>1.0</b>    | -0.7             | -1.6                    | <b>4.7</b>          | -3.0             | -6.7                    |
| Public administration                           | 26.6              | <b>26.8</b>     | 0.8               | <b>0.2</b>    | 0.6              | 1.1                     | <b>0.8</b>          | 2.3              | 4.3                     |

1. Average standard error of change in two consecutive months (see "Sampling Errors" in Data Quality for further explanations).

Note: Related CANSIM tables 282-0087, 282-0088

Table 4-9

## Selected labour force characteristics (seasonally adjusted) — Alberta

|   | September<br>2005 | October<br>2005 | S.E. <sup>1</sup> | Change from   |                  |                         | Percent change from |                  |                         |
|---|-------------------|-----------------|-------------------|---------------|------------------|-------------------------|---------------------|------------------|-------------------------|
|   |                   |                 |                   | last<br>month | last<br>December | twelve<br>months<br>ago | last<br>month       | last<br>December | twelve<br>months<br>ago |
| in thousands (except rates)                     |                   |                 |                   |               |                  |                         |                     |                  |                         |
| <b>Both sexes, 15 years and over</b>            |                   |                 |                   |               |                  |                         |                     |                  |                         |
| Population                                      | 2,567.7           | <b>2,574.0</b>  | ...               | <b>6.3</b>    | 48.0             | 54.9                    | <b>0.2</b>          | 1.9              | 2.2                     |
| Labour force                                    | 1,859.5           | <b>1,869.2</b>  | 7.2               | <b>9.7</b>    | 18.9             | 16.3                    | <b>0.5</b>          | 1.0              | 0.9                     |
| Employment                                      | 1,783.9           | <b>1,794.9</b>  | 8.1               | <b>11.0</b>   | 26.8             | 29.8                    | <b>0.6</b>          | 1.5              | 1.7                     |
| Employment full-time                            | 1,487.3           | <b>1,479.1</b>  | 10.3              | <b>-8.2</b>   | 33.6             | 36.8                    | <b>-0.6</b>         | 2.3              | 2.6                     |
| Unemployment                                    | 75.7              | <b>74.4</b>     | 6.2               | <b>-1.3</b>   | -7.9             | -13.3                   | <b>-1.7</b>         | -9.6             | -15.2                   |
| Participation rate                              | 72.4              | <b>72.6</b>     | 0.3               | <b>0.2</b>    | -0.7             | -1.0                    | ...                 | ...              | ...                     |
| Unemployment rate                               | 4.1               | <b>4.0</b>      | 0.3               | <b>-0.1</b>   | -0.4             | -0.7                    | ...                 | ...              | ...                     |
| Employment rate                                 | 69.5              | <b>69.7</b>     | 0.3               | <b>0.2</b>    | -0.3             | -0.4                    | ...                 | ...              | ...                     |
| Part-time rate                                  | 16.6              | <b>17.6</b>     | 0.5               | <b>1.0</b>    | -0.7             | -0.7                    | ...                 | ...              | ...                     |
| <b>Both sexes, 15 to 24 years</b>               |                   |                 |                   |               |                  |                         |                     |                  |                         |
| Population                                      | 478.3             | <b>479.6</b>    | ...               | <b>1.3</b>    | 7.0              | 8.0                     | <b>0.3</b>          | 1.5              | 1.7                     |
| Labour force                                    | 333.9             | <b>337.6</b>    | 4.6               | <b>3.7</b>    | -8.0             | -4.6                    | <b>1.1</b>          | -2.3             | -1.3                    |
| Employment                                      | 306.9             | <b>313.3</b>    | 5.1               | <b>6.4</b>    | -5.9             | -0.9                    | <b>2.1</b>          | -1.8             | -0.3                    |
| Unemployment                                    | 27.0              | <b>24.3</b>     | 3.9               | <b>-2.7</b>   | -2.0             | -3.7                    | <b>-10.0</b>        | -7.6             | -13.2                   |
| Participation rate                              | 69.8              | <b>70.4</b>     | 1.0               | <b>0.6</b>    | -2.7             | -2.2                    | ...                 | ...              | ...                     |
| Unemployment rate                               | 8.1               | <b>7.2</b>      | 1.1               | <b>-0.9</b>   | -0.4             | -1.0                    | ...                 | ...              | ...                     |
| Employment rate                                 | 64.2              | <b>65.3</b>     | 1.1               | <b>1.1</b>    | -2.2             | -1.3                    | ...                 | ...              | ...                     |
| Part-time rate                                  | 33.2              | <b>35.3</b>     | 1.7               | <b>2.1</b>    | -3.2             | -1.2                    | ...                 | ...              | ...                     |
| <b>Men, 25 years and over</b>                   |                   |                 |                   |               |                  |                         |                     |                  |                         |
| Population                                      | 1,045.4           | <b>1,047.8</b>  | ...               | <b>2.4</b>    | 19.2             | 22.0                    | <b>0.2</b>          | 1.9              | 2.1                     |
| Labour force                                    | 844.4             | <b>845.3</b>    | 3.9               | <b>0.9</b>    | 18.9             | 18.4                    | <b>0.1</b>          | 2.3              | 2.2                     |
| Employment                                      | 819.3             | <b>818.9</b>    | 4.5               | <b>-0.4</b>   | 19.8             | 21.8                    | <b>0.0</b>          | 2.5              | 2.7                     |
| Unemployment                                    | 25.0              | <b>26.4</b>     | 3.4               | <b>1.4</b>    | -0.9             | -3.4                    | <b>5.6</b>          | -3.3             | -11.4                   |
| Participation rate                              | 80.8              | <b>80.7</b>     | 0.4               | <b>-0.1</b>   | 0.4              | 0.1                     | ...                 | ...              | ...                     |
| Unemployment rate                               | 3.0               | <b>3.1</b>      | 0.4               | <b>0.1</b>    | -0.2             | -0.5                    | ...                 | ...              | ...                     |
| Employment rate                                 | 78.4              | <b>78.2</b>     | 0.4               | <b>-0.2</b>   | 0.5              | 0.5                     | ...                 | ...              | ...                     |
| Part-time rate                                  | 5.4               | <b>5.9</b>      | 0.5               | <b>0.5</b>    | 0.3              | 0.4                     | ...                 | ...              | ...                     |
| <b>Women, 25 years and over</b>                 |                   |                 |                   |               |                  |                         |                     |                  |                         |
| Population                                      | 1,044.1           | <b>1,046.7</b>  | ...               | <b>2.6</b>    | 21.9             | 25.0                    | <b>0.2</b>          | 2.1              | 2.4                     |
| Labour force                                    | 681.3             | <b>686.3</b>    | 4.2               | <b>5.0</b>    | 8.0              | 2.5                     | <b>0.7</b>          | 1.2              | 0.4                     |
| Employment                                      | 657.6             | <b>662.6</b>    | 4.3               | <b>5.0</b>    | 12.9             | 8.8                     | <b>0.8</b>          | 2.0              | 1.3                     |
| Unemployment                                    | 23.6              | <b>23.8</b>     | 3.2               | <b>0.2</b>    | -4.9             | -6.1                    | <b>0.8</b>          | -17.1            | -20.4                   |
| Participation rate                              | 65.3              | <b>65.6</b>     | 0.4               | <b>0.3</b>    | -0.6             | -1.3                    | ...                 | ...              | ...                     |
| Unemployment rate                               | 3.5               | <b>3.5</b>      | 0.5               | <b>0.0</b>    | -0.7             | -0.9                    | ...                 | ...              | ...                     |
| Employment rate                                 | 63.0              | <b>63.3</b>     | 0.4               | <b>0.3</b>    | -0.1             | -0.7                    | ...                 | ...              | ...                     |
| Part-time rate                                  | 22.9              | <b>23.6</b>     | 0.9               | <b>0.8</b>    | -0.2             | -1.5                    | ...                 | ...              | ...                     |
| <b>Industry</b>                                 | <b>1,783.9</b>    | <b>1,794.9</b>  | 8.1               | <b>11.0</b>   | 26.8             | 29.8                    | <b>0.6</b>          | 1.5              | 1.7                     |
| <b>Goods-producing sector</b>                   | <b>490.2</b>      | <b>488.6</b>    | 6.8               | <b>-1.6</b>   | -10.3            | -15.8                   | <b>-0.3</b>         | -2.1             | -3.1                    |
| Agriculture                                     | 54.8              | <b>55.5</b>     | 2.7               | <b>0.7</b>    | -7.5             | -9.3                    | <b>1.3</b>          | -11.9            | -14.4                   |
| Forestry, fishing, mining, oil and gas          | 132.1             | <b>131.9</b>    | 3.3               | <b>-0.2</b>   | 12.1             | 17.0                    | <b>-0.2</b>         | 10.1             | 14.8                    |
| Utilities                                       | 13.3              | <b>14.7</b>     | 1.0               | <b>1.4</b>    | 1.4              | 1.2                     | <b>10.5</b>         | 10.5             | 8.9                     |
| Construction                                    | 162.3             | <b>162.4</b>    | 4.7               | <b>0.1</b>    | -5.2             | -4.9                    | <b>0.1</b>          | -3.1             | -2.9                    |
| Manufacturing                                   | 127.7             | <b>124.1</b>    | 4.0               | <b>-3.6</b>   | -11.1            | -19.8                   | <b>-2.8</b>         | -8.2             | -13.8                   |
| <b>Services-producing sector</b>                | <b>1,293.7</b>    | <b>1,306.2</b>  | 8.4               | <b>12.5</b>   | 37.0             | 45.5                    | <b>1.0</b>          | 2.9              | 3.6                     |
| Trade   | 278.8             | <b>274.4</b>    | 5.2               | <b>-4.4</b>   | 1.5              | 3.1                     | <b>-1.6</b>         | 0.5              | 1.1                     |
| Transportation and warehousing                  | 108.6             | <b>114.4</b>    | 3.2               | <b>5.8</b>    | 17.0             | 16.4                    | <b>5.3</b>          | 17.5             | 16.7                    |
| Finance, insurance, real estate and leasing     | 91.2              | <b>97.2</b>     | 3.0               | <b>6.0</b>    | 5.1              | 4.5                     | <b>6.6</b>          | 5.5              | 4.9                     |
| Professional, scientific and technical services | 138.3             | <b>142.6</b>    | 3.6               | <b>4.3</b>    | 24.1             | 23.9                    | <b>3.1</b>          | 20.3             | 20.1                    |
| Business, building and other support services   | 58.2              | <b>61.2</b>     | 3.2               | <b>3.0</b>    | -2.3             | -2.1                    | <b>5.2</b>          | -3.6             | -3.3                    |
| Educational services                            | 115.1             | <b>118.0</b>    | 3.3               | <b>2.9</b>    | 5.1              | 6.9                     | <b>2.5</b>          | 4.5              | 6.2                     |
| Health care and social assistance               | 174.4             | <b>169.6</b>    | 3.9               | <b>-4.8</b>   | 6.1              | 9.0                     | <b>-2.8</b>         | 3.7              | 5.6                     |
| Information, culture and recreation             | 70.5              | <b>73.1</b>     | 3.1               | <b>2.6</b>    | 5.0              | 1.6                     | <b>3.7</b>          | 7.3              | 2.2                     |
| Accommodation and food services                 | 101.8             | <b>102.3</b>    | 4.0               | <b>0.5</b>    | -24.7            | -23.2                   | <b>0.5</b>          | -19.4            | -18.5                   |
| Other services                                  | 84.3              | <b>83.5</b>     | 3.1               | <b>-0.8</b>   | -0.5             | 5.1                     | <b>-0.9</b>         | -0.6             | 6.5                     |
| Public administration                           | 72.5              | <b>69.9</b>     | 2.3               | <b>-2.6</b>   | 0.5              | 0.2                     | <b>-3.6</b>         | 0.7              | 0.3                     |

1. Average standard error of change in two consecutive months (see "Sampling Errors" in Data Quality for further explanations).

Note: Related CANSIM tables 282-0087, 282-0088

Table 4-10

## Selected labour force characteristics (seasonally adjusted) — British Columbia

|   | September<br>2005 | October<br>2005 | S.E. <sup>1</sup> | Change from   |                  |                         | Percent change from |                  |                         |
|---|-------------------|-----------------|-------------------|---------------|------------------|-------------------------|---------------------|------------------|-------------------------|
|   |                   |                 |                   | last<br>month | last<br>December | twelve<br>months<br>ago | last<br>month       | last<br>December | twelve<br>months<br>ago |
| in thousands (except rates)                     |                   |                 |                   |               |                  |                         |                     |                  |                         |
| <b>Both sexes, 15 years and over</b>            |                   |                 |                   |               |                  |                         |                     |                  |                         |
| Population                                      | 3,462.2           | <b>3,468.0</b>  | ...               | <b>5.8</b>    | 53.9             | 62.8                    | <b>0.2</b>          | 1.6              | 1.8                     |
| Labour force                                    | 2,262.5           | <b>2,264.6</b>  | 10.9              | <b>2.1</b>    | 36.4             | 33.4                    | <b>0.1</b>          | 1.6              | 1.5                     |
| Employment                                      | 2,134.5           | <b>2,148.9</b>  | 11.4              | <b>14.4</b>   | 59.4             | 69.5                    | <b>0.7</b>          | 2.8              | 3.3                     |
| Employment full-time                            | 1,690.0           | <b>1,698.9</b>  | 13.8              | <b>8.9</b>    | 35.0             | 26.1                    | <b>0.5</b>          | 2.1              | 1.6                     |
| Unemployment                                    | 127.9             | <b>115.7</b>    | 9.0               | <b>-12.2</b>  | -23.1            | -36.1                   | <b>-9.5</b>         | -16.6            | -23.8                   |
| Participation rate                              | 65.3              | <b>65.3</b>     | 0.3               | <b>0.0</b>    | 0.0              | -0.2                    | ...                 | ...              | ...                     |
| Unemployment rate                               | 5.7               | <b>5.1</b>      | 0.4               | <b>-0.6</b>   | -1.1             | -1.7                    | ...                 | ...              | ...                     |
| Employment rate                                 | 61.7              | <b>62.0</b>     | 0.3               | <b>0.3</b>    | 0.8              | 0.9                     | ...                 | ...              | ...                     |
| Part-time rate                                  | 20.8              | <b>20.9</b>     | 0.6               | <b>0.1</b>    | 0.6              | 1.4                     | ...                 | ...              | ...                     |
| <b>Both sexes, 15 to 24 years</b>               |                   |                 |                   |               |                  |                         |                     |                  |                         |
| Population                                      | 572.5             | <b>573.6</b>    | ...               | <b>1.1</b>    | 8.5              | 10.1                    | <b>0.2</b>          | 1.5              | 1.8                     |
| Labour force                                    | 372.7             | <b>380.9</b>    | 6.3               | <b>8.2</b>    | 22.3             | 24.7                    | <b>2.2</b>          | 6.2              | 6.9                     |
| Employment                                      | 340.0             | <b>348.6</b>    | 6.4               | <b>8.6</b>    | 30.1             | 36.2                    | <b>2.5</b>          | 9.5              | 11.6                    |
| Unemployment                                    | 32.6              | <b>32.3</b>     | 5.3               | <b>-0.3</b>   | -7.8             | -11.5                   | <b>-0.9</b>         | -19.5            | -26.3                   |
| Participation rate                              | 65.1              | <b>66.4</b>     | 1.1               | <b>1.3</b>    | 2.9              | 3.2                     | ...                 | ...              | ...                     |
| Unemployment rate                               | 8.7               | <b>8.5</b>      | 1.4               | <b>-0.2</b>   | -2.7             | -3.8                    | ...                 | ...              | ...                     |
| Employment rate                                 | 59.4              | <b>60.8</b>     | 1.1               | <b>1.4</b>    | 4.4              | 5.4                     | ...                 | ...              | ...                     |
| Part-time rate                                  | 41.3              | <b>44.1</b>     | 2.0               | <b>2.8</b>    | 1.4              | -1.6                    | ...                 | ...              | ...                     |
| <b>Men, 25 years and over</b>                   |                   |                 |                   |               |                  |                         |                     |                  |                         |
| Population                                      | 1,410.7           | <b>1,413.1</b>  | ...               | <b>2.4</b>    | 22.6             | 26.3                    | <b>0.2</b>          | 1.6              | 1.9                     |
| Labour force                                    | 1,010.0           | <b>1,011.4</b>  | 5.7               | <b>1.4</b>    | 3.7              | 6.7                     | <b>0.1</b>          | 0.4              | 0.7                     |
| Employment                                      | 958.9             | <b>962.4</b>    | 6.2               | <b>3.5</b>    | 10.2             | 15.5                    | <b>0.4</b>          | 1.1              | 1.6                     |
| Unemployment                                    | 51.1              | <b>49.0</b>     | 5.3               | <b>-2.1</b>   | -6.5             | -8.7                    | <b>-4.1</b>         | -11.7            | -15.1                   |
| Participation rate                              | 71.6              | <b>71.6</b>     | 0.4               | <b>0.0</b>    | -0.9             | -0.8                    | ...                 | ...              | ...                     |
| Unemployment rate                               | 5.1               | <b>4.8</b>      | 0.5               | <b>-0.3</b>   | -0.7             | -0.9                    | ...                 | ...              | ...                     |
| Employment rate                                 | 68.0              | <b>68.1</b>     | 0.5               | <b>0.1</b>    | -0.4             | -0.2                    | ...                 | ...              | ...                     |
| Part-time rate                                  | 7.9               | <b>7.4</b>      | 0.6               | <b>-0.5</b>   | -0.6             | 1.1                     | ...                 | ...              | ...                     |
| <b>Women, 25 years and over</b>                 |                   |                 |                   |               |                  |                         |                     |                  |                         |
| Population                                      | 1,479.0           | <b>1,481.3</b>  | ...               | <b>2.3</b>    | 22.7             | 26.4                    | <b>0.2</b>          | 1.6              | 1.8                     |
| Labour force                                    | 879.8             | <b>872.3</b>    | 6.2               | <b>-7.5</b>   | 10.4             | 2.0                     | <b>-0.9</b>         | 1.2              | 0.2                     |
| Employment                                      | 835.6             | <b>837.9</b>    | 6.5               | <b>2.3</b>    | 19.1             | 17.9                    | <b>0.3</b>          | 2.3              | 2.2                     |
| Unemployment                                    | 44.2              | <b>34.4</b>     | 4.7               | <b>-9.8</b>   | -8.8             | -15.9                   | <b>-22.2</b>        | -20.4            | -31.6                   |
| Participation rate                              | 59.5              | <b>58.9</b>     | 0.4               | <b>-0.6</b>   | -0.2             | -0.9                    | ...                 | ...              | ...                     |
| Unemployment rate                               | 5.0               | <b>3.9</b>      | 0.5               | <b>-1.1</b>   | -1.1             | -1.9                    | ...                 | ...              | ...                     |
| Employment rate                                 | 56.5              | <b>56.6</b>     | 0.4               | <b>0.1</b>    | 0.5              | 0.2                     | ...                 | ...              | ...                     |
| Part-time rate                                  | 27.4              | <b>26.9</b>     | 1.0               | <b>-0.5</b>   | 0.8              | 2.0                     | ...                 | ...              | ...                     |
| <b>Industry</b>                                 |                   |                 |                   |               |                  |                         |                     |                  |                         |
|   | 2,134.5           | <b>2,148.9</b>  | 11.4              | <b>14.4</b>   | 59.4             | 69.5                    | <b>0.7</b>          | 2.8              | 3.3                     |
| <b>Goods-producing sector</b>                   |                   |                 |                   |               |                  |                         |                     |                  |                         |
| Agriculture                                     | 35.4              | <b>36.4</b>     | 2.7               | <b>1.0</b>    | -2.4             | -1.0                    | <b>2.8</b>          | -6.2             | -2.7                    |
| Forestry, fishing, mining, oil and gas          | 35.7              | <b>37.8</b>     | 2.5               | <b>2.1</b>    | 0.9              | 3.0                     | <b>5.9</b>          | 2.4              | 8.6                     |
| Utilities                                       | 11.0              | <b>11.2</b>     | 1.1               | <b>0.2</b>    | 3.7              | 3.2                     | <b>1.8</b>          | 49.3             | 40.0                    |
| Construction                                    | 166.7             | <b>164.7</b>    | 5.3               | <b>-2.0</b>   | 7.9              | 11.0                    | <b>-1.2</b>         | 5.0              | 7.2                     |
| Manufacturing                                   | 197.3             | <b>194.1</b>    | 5.6               | <b>-3.2</b>   | -14.1            | -14.6                   | <b>-1.6</b>         | -6.8             | -7.0                    |
| <b>Services-producing sector</b>                |                   |                 |                   |               |                  |                         |                     |                  |                         |
|   | 1,688.5           | <b>1,704.8</b>  | 11.3              | <b>16.3</b>   | 63.5             | 68.0                    | <b>1.0</b>          | 3.9              | 4.2                     |
| Trade   | 342.1             | <b>362.4</b>    | 7.1               | <b>20.3</b>   | 50.5             | 51.0                    | <b>5.9</b>          | 16.2             | 16.4                    |
| Transportation and warehousing                  | 127.7             | <b>124.1</b>    | 4.0               | <b>-3.6</b>   | 11.1             | 5.8                     | <b>-2.8</b>         | 9.8              | 4.9                     |
| Finance, insurance, real estate and leasing     | 129.5             | <b>131.4</b>    | 4.4               | <b>1.9</b>    | -4.7             | -2.9                    | <b>1.5</b>          | -3.5             | -2.2                    |
| Professional, scientific and technical services | 155.6             | <b>157.6</b>    | 4.8               | <b>2.0</b>    | 3.3              | 5.6                     | <b>1.3</b>          | 2.1              | 3.7                     |
| Business, building and other support services   | 88.8              | <b>90.1</b>     | 4.3               | <b>1.3</b>    | 6.3              | 7.8                     | <b>1.5</b>          | 7.5              | 9.5                     |
| Educational services                            | 152.3             | <b>141.3</b>    | 4.8               | <b>-11.0</b>  | 8.1              | 6.3                     | <b>-7.2</b>         | 6.1              | 4.7                     |
| Health care and social assistance               | 217.1             | <b>219.4</b>    | 5.0               | <b>2.3</b>    | -3.3             | 1.7                     | <b>1.1</b>          | -1.5             | 0.8                     |
| Information, culture and recreation             | 115.3             | <b>119.1</b>    | 4.6               | <b>3.8</b>    | 6.3              | 3.4                     | <b>3.3</b>          | 5.6              | 2.9                     |
| Accommodation and food services                 | 177.4             | <b>178.3</b>    | 5.4               | <b>0.9</b>    | -4.4             | -1.1                    | <b>0.5</b>          | -2.4             | -0.6                    |
| Other services                                  | 88.0              | <b>90.4</b>     | 4.1               | <b>2.4</b>    | -3.7             | -2.9                    | <b>2.7</b>          | -3.9             | -3.1                    |
| Public administration                           | 94.7              | <b>90.6</b>     | 3.3               | <b>-4.1</b>   | -6.1             | -6.7                    | <b>-4.3</b>         | -6.3             | -6.9                    |

1. Average standard error of change in two consecutive months (see "Sampling Errors" in Data Quality for further explanations).

Note: Related CANSIM tables 282-0087, 282-0088

Table 5-1

## Labour force characteristics by census metropolitan area (seasonally adjusted) — 3 month moving average

|  | September<br>2005 | October<br>2005 | S.E. <sup>1</sup> | Change from   |                  |                         | Percent change from |                  |                         |
|--|-------------------|-----------------|-------------------|---------------|------------------|-------------------------|---------------------|------------------|-------------------------|
|  |                   |                 |                   | last<br>month | last<br>December | twelve<br>months<br>ago | last<br>month       | last<br>December | twelve<br>months<br>ago |
| in thousands (except rates)                  |                   |                 |                   |               |                  |                         |                     |                  |                         |
| <b>St. John's, Newfoundland and Labrador</b> |                   |                 |                   |               |                  |                         |                     |                  |                         |
| Population                                   | 151.2             | <b>151.3</b>    | ...               | <b>0.1</b>    | 0.8              | 1.2                     | <b>0.1</b>          | 0.5              | 0.8                     |
| Labour force                                 | 99.8              | <b>99.2</b>     | 0.9               | <b>-0.6</b>   | -0.6             | 0.7                     | <b>-0.6</b>         | -0.6             | 0.7                     |
| Employment                                   | 90.9              | <b>90.6</b>     | 0.9               | <b>-0.3</b>   | -0.8             | 0.7                     | <b>-0.3</b>         | -0.9             | 0.8                     |
| Unemployment                                 | 8.9               | <b>8.6</b>      | 0.6               | <b>-0.3</b>   | 0.2              | 0.0                     | <b>-3.4</b>         | 2.4              | 0.0                     |
| Participation rate                           | 66.0              | <b>65.6</b>     | 0.6               | <b>-0.4</b>   | -0.7             | 0.0                     | ...                 | ...              | ...                     |
| Unemployment rate                            | 8.9               | <b>8.7</b>      | 0.6               | <b>-0.2</b>   | 0.3              | 0.0                     | ...                 | ...              | ...                     |
| Employment rate                              | 60.1              | <b>59.9</b>     | 0.6               | <b>-0.2</b>   | -0.8             | 0.0                     | ...                 | ...              | ...                     |
| <b>Halifax, Nova Scotia</b>                  |                   |                 |                   |               |                  |                         |                     |                  |                         |
| Population                                   | 311.3             | <b>311.8</b>    | ...               | <b>0.5</b>    | 2.6              | 3.3                     | <b>0.2</b>          | 0.8              | 1.1                     |
| Labour force                                 | 214.8             | <b>215.0</b>    | 1.3               | <b>0.2</b>    | -3.3             | -2.6                    | <b>0.1</b>          | -1.5             | -1.2                    |
| Employment                                   | 203.6             | <b>203.9</b>    | 1.3               | <b>0.3</b>    | -1.2             | -1.0                    | <b>0.1</b>          | -0.6             | -0.5                    |
| Unemployment                                 | 11.1              | <b>11.1</b>     | 0.7               | <b>0.0</b>    | -2.1             | -1.6                    | <b>0.0</b>          | -15.9            | -12.6                   |
| Participation rate                           | 69.0              | <b>69.0</b>     | 0.4               | <b>0.0</b>    | -1.6             | -1.5                    | ...                 | ...              | ...                     |
| Unemployment rate                            | 5.2               | <b>5.2</b>      | 0.3               | <b>0.0</b>    | -0.8             | -0.6                    | ...                 | ...              | ...                     |
| Employment rate                              | 65.4              | <b>65.4</b>     | 0.4               | <b>0.0</b>    | -0.9             | -1.0                    | ...                 | ...              | ...                     |
| <b>Saint John, New Brunswick</b>             |                   |                 |                   |               |                  |                         |                     |                  |                         |
| Population                                   | 103.0             | <b>103.0</b>    | ...               | <b>0.0</b>    | 0.6              | 0.7                     | <b>0.0</b>          | 0.6              | 0.7                     |
| Labour force                                 | 64.7              | <b>64.4</b>     | 0.7               | <b>-0.3</b>   | -2.5             | -2.5                    | <b>-0.5</b>         | -3.7             | -3.7                    |
| Employment                                   | 59.5              | <b>59.0</b>     | 0.7               | <b>-0.5</b>   | -2.9             | -2.5                    | <b>-0.8</b>         | -4.7             | -4.1                    |
| Unemployment                                 | 5.2               | <b>5.4</b>      | 0.4               | <b>0.2</b>    | 0.4              | 0.0                     | <b>3.8</b>          | 8.0              | 0.0                     |
| Participation rate                           | 62.8              | <b>62.5</b>     | 0.7               | <b>-0.3</b>   | -2.8             | -2.9                    | ...                 | ...              | ...                     |
| Unemployment rate                            | 8.0               | <b>8.4</b>      | 0.5               | <b>0.4</b>    | 0.9              | 0.3                     | ...                 | ...              | ...                     |
| Employment rate                              | 57.8              | <b>57.3</b>     | 0.7               | <b>-0.5</b>   | -3.1             | -2.8                    | ...                 | ...              | ...                     |
| <b>Saguenay, Quebec</b>                      |                   |                 |                   |               |                  |                         |                     |                  |                         |
| Population                                   | 126.3             | <b>126.3</b>    | ...               | <b>0.0</b>    | -0.2             | -0.2                    | <b>0.0</b>          | -0.2             | -0.2                    |
| Labour force                                 | 76.2              | <b>76.2</b>     | 0.8               | <b>0.0</b>    | -3.0             | -3.8                    | <b>0.0</b>          | -3.8             | -4.8                    |
| Employment                                   | 67.8              | <b>67.8</b>     | 0.8               | <b>0.0</b>    | -2.8             | -3.4                    | <b>0.0</b>          | -4.0             | -4.8                    |
| Unemployment                                 | 8.4               | <b>8.5</b>      | 0.5               | <b>0.1</b>    | -0.1             | -0.3                    | <b>1.2</b>          | -1.2             | -3.4                    |
| Participation rate                           | 60.3              | <b>60.3</b>     | 0.6               | <b>0.0</b>    | -2.3             | -2.9                    | ...                 | ...              | ...                     |
| Unemployment rate                            | 11.0              | <b>11.2</b>     | 0.6               | <b>0.2</b>    | 0.3              | 0.2                     | ...                 | ...              | ...                     |
| Employment rate                              | 53.7              | <b>53.7</b>     | 0.6               | <b>0.0</b>    | -2.1             | -2.6                    | ...                 | ...              | ...                     |
| <b>Québec, Quebec</b>                        |                   |                 |                   |               |                  |                         |                     |                  |                         |
| Population                                   | 594.4             | <b>595.1</b>    | ...               | <b>0.7</b>    | 5.6              | 6.8                     | <b>0.1</b>          | 0.9              | 1.2                     |
| Labour force                                 | 401.5             | <b>399.9</b>    | 3.1               | <b>-1.6</b>   | 9.5              | 10.5                    | <b>-0.4</b>         | 2.4              | 2.7                     |
| Employment                                   | 374.9             | <b>377.1</b>    | 3.1               | <b>2.2</b>    | 8.4              | 6.4                     | <b>0.6</b>          | 2.3              | 1.7                     |
| Unemployment                                 | 26.5              | <b>22.9</b>     | 1.5               | <b>-3.6</b>   | 1.2              | 4.2                     | <b>-13.6</b>        | 5.5              | 22.5                    |
| Participation rate                           | 67.5              | <b>67.2</b>     | 0.5               | <b>-0.3</b>   | 1.0              | 1.0                     | ...                 | ...              | ...                     |
| Unemployment rate                            | 6.6               | <b>5.7</b>      | 0.4               | <b>-0.9</b>   | 0.1              | 0.9                     | ...                 | ...              | ...                     |
| Employment rate                              | 63.1              | <b>63.4</b>     | 0.5               | <b>0.3</b>    | 0.9              | 0.4                     | ...                 | ...              | ...                     |
| <b>Trois-Rivières, Quebec</b>                |                   |                 |                   |               |                  |                         |                     |                  |                         |
| Population                                   | 118.5             | <b>118.6</b>    | ...               | <b>0.1</b>    | 0.9              | 1.1                     | <b>0.1</b>          | 0.8              | 0.9                     |
| Labour force                                 | 76.0              | <b>75.2</b>     | 0.8               | <b>-0.8</b>   | 3.0              | 3.1                     | <b>-1.1</b>         | 4.2              | 4.3                     |
| Employment                                   | 70.3              | <b>69.2</b>     | 0.8               | <b>-1.1</b>   | 4.0              | 5.0                     | <b>-1.6</b>         | 6.1              | 7.8                     |
| Unemployment                                 | 5.7               | <b>6.0</b>      | 0.4               | <b>0.3</b>    | -1.0             | -1.9                    | <b>5.3</b>          | -14.3            | -24.1                   |
| Participation rate                           | 64.1              | <b>63.4</b>     | 0.7               | <b>-0.7</b>   | 2.1              | 2.0                     | ...                 | ...              | ...                     |
| Unemployment rate                            | 7.5               | <b>8.0</b>      | 0.6               | <b>0.5</b>    | -1.7             | -3.0                    | ...                 | ...              | ...                     |
| Employment rate                              | 59.3              | <b>58.3</b>     | 0.7               | <b>-1.0</b>   | 2.9              | 3.7                     | ...                 | ...              | ...                     |

See footnotes at the end of the table.

Table 5-1 – continued

## Labour force characteristics by census metropolitan area (seasonally adjusted) — 3 month moving average

|  | September<br>2005 | October<br>2005 | S.E. <sup>1</sup> | Change from   |                  |                         | Percent change from |                  |                         |
|--|-------------------|-----------------|-------------------|---------------|------------------|-------------------------|---------------------|------------------|-------------------------|
|  |                   |                 |                   | last<br>month | last<br>December | twelve<br>months<br>ago | last<br>month       | last<br>December | twelve<br>months<br>ago |
| in thousands (except rates)                              |                   |                 |                   |               |                  |                         |                     |                  |                         |
| <b>Sherbrooke, Quebec</b>                                |                   |                 |                   |               |                  |                         |                     |                  |                         |
| Population   | 134.7             | <b>135.0</b>    | ...               | <b>0.3</b>    | 1.7              | 2.2                     | <b>0.2</b>          | 1.3              | 1.7                     |
| Labour force   | 85.9              | <b>86.0</b>     | 0.8               | <b>0.1</b>    | -3.0             | -1.0                    | <b>0.1</b>          | -3.4             | -1.1                    |
| Employment   | 79.9              | <b>79.8</b>     | 0.8               | <b>-0.1</b>   | -3.2             | -1.3                    | <b>-0.1</b>         | -3.9             | -1.6                    |
| Unemployment   | 6.0               | <b>6.2</b>      | 0.4               | <b>0.2</b>    | 0.2              | 0.3                     | <b>3.3</b>          | 3.3              | 5.1                     |
| Participation rate                                       | 63.8              | <b>63.7</b>     | 0.6               | <b>-0.1</b>   | -3.1             | -1.8                    | ...                 | ...              | ...                     |
| Unemployment rate  | 7.0               | <b>7.2</b>      | 0.5               | <b>0.2</b>    | 0.5              | 0.4                     | ...                 | ...              | ...                     |
| Employment rate  | 59.3              | <b>59.1</b>     | 0.6               | <b>-0.2</b>   | -3.2             | -2.0                    | ...                 | ...              | ...                     |
| <b>Montréal, Quebec</b>                                  |                   |                 |                   |               |                  |                         |                     |                  |                         |
| Population   | 2,974.5           | <b>2,978.2</b>  | ...               | <b>3.7</b>    | 32.4             | 38.6                    | <b>0.1</b>          | 1.1              | 1.3                     |
| Labour force   | 2,010.8           | <b>2,013.0</b>  | 7.5               | <b>2.2</b>    | 22.7             | 30.3                    | <b>0.1</b>          | 1.1              | 1.5                     |
| Employment   | 1,838.4           | <b>1,834.5</b>  | 7.7               | <b>-3.9</b>   | 27.3             | 24.8                    | <b>-0.2</b>         | 1.5              | 1.4                     |
| Unemployment   | 172.4             | <b>178.5</b>    | 4.9               | <b>6.1</b>    | -4.6             | 5.5                     | <b>3.5</b>          | -2.5             | 3.2                     |
| Participation rate                                       | 67.6              | <b>67.6</b>     | 0.3               | <b>0.0</b>    | 0.0              | 0.2                     | ...                 | ...              | ...                     |
| Unemployment rate  | 8.6               | <b>8.9</b>      | 0.2               | <b>0.3</b>    | -0.3             | 0.2                     | ...                 | ...              | ...                     |
| Employment rate  | 61.8              | <b>61.6</b>     | 0.3               | <b>-0.2</b>   | 0.3              | 0.0                     | ...                 | ...              | ...                     |
| <b>Ottawa-Gatineau, Ontario/Quebec</b>                   |                   |                 |                   |               |                  |                         |                     |                  |                         |
| Population   | 935.2             | <b>936.7</b>    | ...               | <b>1.5</b>    | 12.7             | 14.9                    | <b>0.2</b>          | 1.4              | 1.6                     |
| Labour force   | 658.0             | <b>661.5</b>    | 3.5               | <b>3.5</b>    | -4.0             | 7.8                     | <b>0.5</b>          | -0.6             | 1.2                     |
| Employment   | 611.1             | <b>616.9</b>    | 3.6               | <b>5.8</b>    | -5.5             | 5.9                     | <b>0.9</b>          | -0.9             | 1.0                     |
| Unemployment   | 46.9              | <b>44.6</b>     | 1.8               | <b>-2.3</b>   | 1.5              | 1.9                     | <b>-4.9</b>         | 3.5              | 4.4                     |
| Participation rate                                       | 70.4              | <b>70.6</b>     | 0.4               | <b>0.2</b>    | -1.4             | -0.3                    | ...                 | ...              | ...                     |
| Unemployment rate  | 7.1               | <b>6.7</b>      | 0.3               | <b>-0.4</b>   | 0.2              | 0.2                     | ...                 | ...              | ...                     |
| Employment rate  | 65.3              | <b>65.9</b>     | 0.4               | <b>0.6</b>    | -1.5             | -0.4                    | ...                 | ...              | ...                     |
| <b>Ottawa-Gatineau, Quebec part,<br/>Ontario/Quebec</b>  |                   |                 |                   |               |                  |                         |                     |                  |                         |
| Population   | 231.7             | <b>232.2</b>    | ...               | <b>0.5</b>    | 5.3              | 6.3                     | <b>0.2</b>          | 2.3              | 2.8                     |
| Labour force   | 166.9             | <b>168.8</b>    | 1.3               | <b>1.9</b>    | 6.4              | 10.6                    | <b>1.1</b>          | 3.9              | 6.7                     |
| Employment   | 155.3             | <b>157.3</b>    | 1.4               | <b>2.0</b>    | 6.3              | 9.8                     | <b>1.3</b>          | 4.2              | 6.6                     |
| Unemployment   | 11.6              | <b>11.5</b>     | 0.7               | <b>-0.1</b>   | 0.2              | 0.8                     | <b>-0.9</b>         | 1.8              | 7.5                     |
| Participation rate                                       | 72.0              | <b>72.7</b>     | 0.6               | <b>0.7</b>    | 1.1              | 2.7                     | ...                 | ...              | ...                     |
| Unemployment rate  | 7.0               | <b>6.8</b>      | 0.4               | <b>-0.2</b>   | -0.2             | 0.0                     | ...                 | ...              | ...                     |
| Employment rate  | 67.0              | <b>67.7</b>     | 0.6               | <b>0.7</b>    | 1.2              | 2.4                     | ...                 | ...              | ...                     |
| <b>Ottawa-Gatineau, Ontario part,<br/>Ontario/Quebec</b> |                   |                 |                   |               |                  |                         |                     |                  |                         |
| Population   | 703.6             | <b>704.4</b>    | ...               | <b>0.8</b>    | 7.3              | 8.5                     | <b>0.1</b>          | 1.0              | 1.2                     |
| Labour force   | 491.1             | <b>492.7</b>    | 3.2               | <b>1.6</b>    | -10.4            | -2.8                    | <b>0.3</b>          | -2.1             | -0.6                    |
| Employment   | 455.8             | <b>459.6</b>    | 3.4               | <b>3.8</b>    | -11.8            | -4.0                    | <b>0.8</b>          | -2.5             | -0.9                    |
| Unemployment   | 35.3              | <b>33.1</b>     | 1.7               | <b>-2.2</b>   | 1.4              | 1.1                     | <b>-6.2</b>         | 4.4              | 3.4                     |
| Participation rate                                       | 69.8              | <b>69.9</b>     | 0.5               | <b>0.1</b>    | -2.3             | -1.3                    | ...                 | ...              | ...                     |
| Unemployment rate  | 7.2               | <b>6.7</b>      | 0.4               | <b>-0.5</b>   | 0.4              | 0.2                     | ...                 | ...              | ...                     |
| Employment rate  | 64.8              | <b>65.2</b>     | 0.5               | <b>0.4</b>    | -2.4             | -1.4                    | ...                 | ...              | ...                     |
| <b>Kingston, Ontario</b>                                 |                   |                 |                   |               |                  |                         |                     |                  |                         |
| Population   | 125.7             | <b>125.9</b>    | ...               | <b>0.2</b>    | 1.5              | 1.7                     | <b>0.2</b>          | 1.2              | 1.4                     |
| Labour force   | 81.8              | <b>81.4</b>     | 0.9               | <b>-0.4</b>   | 3.0              | 2.9                     | <b>-0.5</b>         | 3.8              | 3.7                     |
| Employment   | 75.6              | <b>76.3</b>     | 0.9               | <b>0.7</b>    | 2.5              | 2.4                     | <b>0.9</b>          | 3.4              | 3.2                     |
| Unemployment   | 6.2               | <b>5.1</b>      | 0.4               | <b>-1.1</b>   | 0.5              | 0.5                     | <b>-17.7</b>        | 10.9             | 10.9                    |
| Participation rate                                       | 65.1              | <b>64.7</b>     | 0.7               | <b>-0.4</b>   | 1.7              | 1.5                     | ...                 | ...              | ...                     |
| Unemployment rate  | 7.6               | <b>6.3</b>      | 0.5               | <b>-1.3</b>   | 0.4              | 0.4                     | ...                 | ...              | ...                     |
| Employment rate  | 60.1              | <b>60.6</b>     | 0.7               | <b>0.5</b>    | 1.3              | 1.1                     | ...                 | ...              | ...                     |

See footnotes at the end of the table.



Table 5-1 – continued

## Labour force characteristics by census metropolitan area (seasonally adjusted) — 3 month moving average

|  | September<br>2005 | October<br>2005 | S.E. <sup>1</sup> | Change from   |                  |                         | Percent change from |                  |                         |
|--|-------------------|-----------------|-------------------|---------------|------------------|-------------------------|---------------------|------------------|-------------------------|
|  |                   |                 |                   | last<br>month | last<br>December | twelve<br>months<br>ago | last<br>month       | last<br>December | twelve<br>months<br>ago |
| in thousands (except rates)            |                   |                 |                   |               |                  |                         |                     |                  |                         |
| <b>Toronto, Ontario</b>                |                   |                 |                   |               |                  |                         |                     |                  |                         |
| Population                             | 4,291.0           | <b>4,299.9</b>  | ...               | <b>8.9</b>    | 85.8             | 99.1                    | <b>0.2</b>          | 2.0              | 2.4                     |
| Labour force                           | 2,988.1           | <b>2,999.0</b>  | 8.5               | <b>10.9</b>   | 71.1             | 72.9                    | <b>0.4</b>          | 2.4              | 2.5                     |
| Employment                             | 2,783.5           | <b>2,800.9</b>  | 9.0               | <b>17.4</b>   | 96.7             | 93.2                    | <b>0.6</b>          | 3.6              | 3.4                     |
| Unemployment                           | 204.6             | <b>198.1</b>    | 5.6               | <b>-6.5</b>   | -25.6            | -20.3                   | <b>-3.2</b>         | -11.4            | -9.3                    |
| Participation rate                     | 69.6              | <b>69.7</b>     | 0.2               | <b>0.1</b>    | 0.2              | 0.0                     | ...                 | ...              | ...                     |
| Unemployment rate                      | 6.8               | <b>6.6</b>      | 0.2               | <b>-0.2</b>   | -1.0             | -0.9                    | ...                 | ...              | ...                     |
| Employment rate                        | 64.9              | <b>65.1</b>     | 0.2               | <b>0.2</b>    | 0.9              | 0.6                     | ...                 | ...              | ...                     |
| <b>Hamilton, Ontario</b>               |                   |                 |                   |               |                  |                         |                     |                  |                         |
| Population                             | 582.0             | <b>582.8</b>    | ...               | <b>0.8</b>    | 7.5              | 8.6                     | <b>0.1</b>          | 1.3              | 1.5                     |
| Labour force                           | 385.4             | <b>387.8</b>    | 2.8               | <b>2.4</b>    | -8.6             | -14.8                   | <b>0.6</b>          | -2.2             | -3.7                    |
| Employment                             | 364.1             | <b>364.8</b>    | 2.9               | <b>0.7</b>    | -6.3             | -14.8                   | <b>0.2</b>          | -1.7             | -3.9                    |
| Unemployment                           | 21.3              | <b>22.9</b>     | 1.5               | <b>1.6</b>    | -2.4             | -0.1                    | <b>7.5</b>          | -9.5             | -0.4                    |
| Participation rate                     | 66.2              | <b>66.5</b>     | 0.5               | <b>0.3</b>    | -2.4             | -3.6                    | ...                 | ...              | ...                     |
| Unemployment rate                      | 5.5               | <b>5.9</b>      | 0.4               | <b>0.4</b>    | -0.5             | 0.2                     | ...                 | ...              | ...                     |
| Employment rate                        | 62.6              | <b>62.6</b>     | 0.5               | <b>0.0</b>    | -1.9             | -3.5                    | ...                 | ...              | ...                     |
| <b>Kitchener, Ontario</b>              |                   |                 |                   |               |                  |                         |                     |                  |                         |
| Population                             | 365.6             | <b>366.3</b>    | ...               | <b>0.7</b>    | 5.9              | 6.9                     | <b>0.2</b>          | 1.6              | 1.9                     |
| Labour force                           | 265.4             | <b>265.8</b>    | 1.9               | <b>0.4</b>    | 15.3             | 15.3                    | <b>0.2</b>          | 6.1              | 6.1                     |
| Employment                             | 250.2             | <b>250.5</b>    | 2.0               | <b>0.3</b>    | 10.1             | 12.5                    | <b>0.1</b>          | 4.2              | 5.3                     |
| Unemployment                           | 15.2              | <b>15.2</b>     | 0.8               | <b>0.0</b>    | 5.1              | 2.7                     | <b>0.0</b>          | 50.5             | 21.6                    |
| Participation rate                     | 72.6              | <b>72.6</b>     | 0.5               | <b>0.0</b>    | 3.1              | 2.9                     | ...                 | ...              | ...                     |
| Unemployment rate                      | 5.7               | <b>5.7</b>      | 0.3               | <b>0.0</b>    | 1.7              | 0.7                     | ...                 | ...              | ...                     |
| Employment rate                        | 68.4              | <b>68.4</b>     | 0.6               | <b>0.0</b>    | 1.7              | 2.2                     | ...                 | ...              | ...                     |
| <b>London, Ontario</b>                 |                   |                 |                   |               |                  |                         |                     |                  |                         |
| Population                             | 376.0             | <b>376.5</b>    | ...               | <b>0.5</b>    | 3.7              | 4.3                     | <b>0.1</b>          | 1.0              | 1.2                     |
| Labour force                           | 261.4             | <b>260.1</b>    | 2.0               | <b>-1.3</b>   | 0.6              | 3.1                     | <b>-0.5</b>         | 0.2              | 1.2                     |
| Employment                             | 244.4             | <b>243.0</b>    | 2.1               | <b>-1.4</b>   | 1.0              | 2.2                     | <b>-0.6</b>         | 0.4              | 0.9                     |
| Unemployment                           | 17.0              | <b>17.1</b>     | 0.9               | <b>0.1</b>    | -0.4             | 0.8                     | <b>0.6</b>          | -2.3             | 4.9                     |
| Participation rate                     | 69.5              | <b>69.1</b>     | 0.5               | <b>-0.4</b>   | -0.5             | 0.1                     | ...                 | ...              | ...                     |
| Unemployment rate                      | 6.5               | <b>6.6</b>      | 0.4               | <b>0.1</b>    | -0.1             | 0.3                     | ...                 | ...              | ...                     |
| Employment rate                        | 65.0              | <b>64.5</b>     | 0.6               | <b>-0.5</b>   | -0.4             | -0.2                    | ...                 | ...              | ...                     |
| <b>Oshawa, Ontario</b>                 |                   |                 |                   |               |                  |                         |                     |                  |                         |
| Population                             | 265.0             | <b>265.6</b>    | ...               | <b>0.6</b>    | 7.8              | 8.9                     | <b>0.2</b>          | 3.0              | 3.5                     |
| Labour force                           | 185.5             | <b>185.5</b>    | 1.3               | <b>0.0</b>    | 5.7              | 8.9                     | <b>0.0</b>          | 3.2              | 5.0                     |
| Employment                             | 174.2             | <b>174.0</b>    | 1.3               | <b>-0.2</b>   | 4.4              | 7.4                     | <b>-0.1</b>         | 2.6              | 4.4                     |
| Unemployment                           | 11.3              | <b>11.5</b>     | 0.5               | <b>0.2</b>    | 1.3              | 1.5                     | <b>1.8</b>          | 12.7             | 15.0                    |
| Participation rate                     | 70.0              | <b>69.8</b>     | 0.5               | <b>-0.2</b>   | 0.1              | 1.0                     | ...                 | ...              | ...                     |
| Unemployment rate                      | 6.1               | <b>6.2</b>      | 0.3               | <b>0.1</b>    | 0.5              | 0.5                     | ...                 | ...              | ...                     |
| Employment rate                        | 65.7              | <b>65.5</b>     | 0.5               | <b>-0.2</b>   | -0.3             | 0.6                     | ...                 | ...              | ...                     |
| <b>St. Catharines-Niagara, Ontario</b> |                   |                 |                   |               |                  |                         |                     |                  |                         |
| Population                             | 325.5             | <b>325.7</b>    | ...               | <b>0.2</b>    | 2.3              | 2.6                     | <b>0.1</b>          | 0.7              | 0.8                     |
| Labour force                           | 208.0             | <b>204.9</b>    | 1.8               | <b>-3.1</b>   | -3.3             | 3.3                     | <b>-1.5</b>         | -1.6             | 1.6                     |
| Employment                             | 190.4             | <b>188.6</b>    | 1.9               | <b>-1.8</b>   | -5.8             | 0.2                     | <b>-0.9</b>         | -3.0             | 0.1                     |
| Unemployment                           | 17.6              | <b>16.2</b>     | 0.9               | <b>-1.4</b>   | 2.4              | 3.0                     | <b>-8.0</b>         | 17.4             | 22.7                    |
| Participation rate                     | 63.9              | <b>62.9</b>     | 0.6               | <b>-1.0</b>   | -1.5             | 0.5                     | ...                 | ...              | ...                     |
| Unemployment rate                      | 8.5               | <b>7.9</b>      | 0.4               | <b>-0.6</b>   | 1.3              | 1.4                     | ...                 | ...              | ...                     |
| Employment rate                        | 58.5              | <b>57.9</b>     | 0.6               | <b>-0.6</b>   | -2.2             | -0.4                    | ...                 | ...              | ...                     |

See footnotes at the end of the table.

Table 5-1 – continued

## Labour force characteristics by census metropolitan area (seasonally adjusted) — 3 month moving average

|   | September<br>2005 | October<br>2005 | S.E. <sup>1</sup> | Change from   |                  |                         | Percent change from |                  |                         |
|---|-------------------|-----------------|-------------------|---------------|------------------|-------------------------|---------------------|------------------|-------------------------|
|   |                   |                 |                   | last<br>month | last<br>December | twelve<br>months<br>ago | last<br>month       | last<br>December | twelve<br>months<br>ago |
| in thousands (except rates)                         |                   |                 |                   |               |                  |                         |                     |                  |                         |
| <b>Greater Sudbury / Grand Sudbury,<br/>Ontario</b> |                   |                 |                   |               |                  |                         |                     |                  |                         |
| Population  | 131.4             | <b>131.4</b>    | ...               | <b>0.0</b>    | 0.7              | 0.8                     | <b>0.0</b>          | 0.5              | 0.6                     |
| Labour force  | 81.1              | <b>80.9</b>     | 0.7               | <b>-0.2</b>   | -4.9             | -3.1                    | <b>-0.2</b>         | -5.7             | -3.7                    |
| Employment  | 74.4              | <b>74.7</b>     | 0.7               | <b>0.3</b>    | -4.8             | -2.6                    | <b>0.4</b>          | -6.0             | -3.4                    |
| Unemployment  | 6.7               | <b>6.2</b>      | 0.4               | <b>-0.5</b>   | -0.1             | -0.5                    | <b>-7.5</b>         | -1.6             | -7.5                    |
| Participation rate                                  | 61.7              | <b>61.6</b>     | 0.5               | <b>-0.1</b>   | -4.0             | -2.7                    | ...                 | ...              | ...                     |
| Unemployment rate                                   | 8.3               | <b>7.7</b>      | 0.5               | <b>-0.6</b>   | 0.4              | -0.3                    | ...                 | ...              | ...                     |
| Employment rate                                     | 56.6              | <b>56.8</b>     | 0.5               | <b>0.2</b>    | -4.0             | -2.4                    | ...                 | ...              | ...                     |
| <b>Thunder Bay, Ontario</b>                         |                   |                 |                   |               |                  |                         |                     |                  |                         |
| Population  | 102.2             | <b>102.2</b>    | ...               | <b>0.0</b>    | 1.0              | 1.0                     | <b>0.0</b>          | 1.0              | 1.0                     |
| Labour force  | 67.6              | <b>66.9</b>     | 0.6               | <b>-0.7</b>   | -1.1             | -0.5                    | <b>-1.0</b>         | -1.6             | -0.7                    |
| Employment  | 63.1              | <b>62.6</b>     | 0.7               | <b>-0.5</b>   | 0.3              | 0.9                     | <b>-0.8</b>         | 0.5              | 1.5                     |
| Unemployment  | 4.5               | <b>4.3</b>      | 0.3               | <b>-0.2</b>   | -1.4             | -1.4                    | <b>-4.4</b>         | -24.6            | -24.6                   |
| Participation rate                                  | 66.1              | <b>65.5</b>     | 0.6               | <b>-0.6</b>   | -1.7             | -1.1                    | ...                 | ...              | ...                     |
| Unemployment rate                                   | 6.7               | <b>6.4</b>      | 0.5               | <b>-0.3</b>   | -2.0             | -2.1                    | ...                 | ...              | ...                     |
| Employment rate                                     | 61.7              | <b>61.3</b>     | 0.6               | <b>-0.4</b>   | -0.3             | 0.3                     | ...                 | ...              | ...                     |
| <b>Windsor, Ontario</b>                             |                   |                 |                   |               |                  |                         |                     |                  |                         |
| Population  | 270.1             | <b>270.6</b>    | ...               | <b>0.5</b>    | 3.0              | 3.6                     | <b>0.2</b>          | 1.1              | 1.3                     |
| Labour force  | 175.1             | <b>175.3</b>    | 1.6               | <b>0.2</b>    | -5.0             | -5.6                    | <b>0.1</b>          | -2.8             | -3.1                    |
| Employment  | 161.5             | <b>162.2</b>    | 1.6               | <b>0.7</b>    | -0.6             | -1.7                    | <b>0.4</b>          | -0.4             | -1.0                    |
| Unemployment  | 13.6              | <b>13.2</b>     | 0.8               | <b>-0.4</b>   | -4.2             | -3.8                    | <b>-2.9</b>         | -24.1            | -22.4                   |
| Participation rate                                  | 64.8              | <b>64.8</b>     | 0.6               | <b>0.0</b>    | -2.6             | -3.0                    | ...                 | ...              | ...                     |
| Unemployment rate                                   | 7.8               | <b>7.5</b>      | 0.5               | <b>-0.3</b>   | -2.2             | -1.9                    | ...                 | ...              | ...                     |
| Employment rate                                     | 59.8              | <b>59.9</b>     | 0.6               | <b>0.1</b>    | -0.9             | -1.5                    | ...                 | ...              | ...                     |
| <b>Winnipeg, Manitoba</b>                           |                   |                 |                   |               |                  |                         |                     |                  |                         |
| Population  | 569.7             | <b>570.0</b>    | ...               | <b>0.3</b>    | 4.0              | 5.0                     | <b>0.1</b>          | 0.7              | 0.9                     |
| Labour force  | 391.7             | <b>391.1</b>    | 1.3               | <b>-0.6</b>   | -10.1            | -10.3                   | <b>-0.2</b>         | -2.5             | -2.6                    |
| Employment  | 371.9             | <b>371.7</b>    | 1.4               | <b>-0.2</b>   | -8.2             | -6.7                    | <b>-0.1</b>         | -2.2             | -1.8                    |
| Unemployment  | 19.8              | <b>19.4</b>     | 0.8               | <b>-0.4</b>   | -1.9             | -3.6                    | <b>-2.0</b>         | -8.9             | -15.7                   |
| Participation rate                                  | 68.8              | <b>68.6</b>     | 0.2               | <b>-0.2</b>   | -2.3             | -2.4                    | ...                 | ...              | ...                     |
| Unemployment rate                                   | 5.1               | <b>5.0</b>      | 0.2               | <b>-0.1</b>   | -0.3             | -0.7                    | ...                 | ...              | ...                     |
| Employment rate                                     | 65.3              | <b>65.2</b>     | 0.2               | <b>-0.1</b>   | -1.9             | -1.8                    | ...                 | ...              | ...                     |
| <b>Regina, Saskatchewan</b>                         |                   |                 |                   |               |                  |                         |                     |                  |                         |
| Population  | 159.8             | <b>159.8</b>    | ...               | <b>0.0</b>    | 1.4              | 1.6                     | <b>0.0</b>          | 0.9              | 1.0                     |
| Labour force  | 113.6             | <b>112.5</b>    | 0.7               | <b>-1.1</b>   | -1.6             | -0.6                    | <b>-1.0</b>         | -1.4             | -0.5                    |
| Employment  | 107.9             | <b>106.7</b>    | 0.7               | <b>-1.2</b>   | -1.5             | -1.2                    | <b>-1.1</b>         | -1.4             | -1.1                    |
| Unemployment  | 5.7               | <b>5.8</b>      | 0.4               | <b>0.1</b>    | -0.1             | 0.6                     | <b>1.8</b>          | -1.7             | 11.5                    |
| Participation rate                                  | 71.1              | <b>70.4</b>     | 0.5               | <b>-0.7</b>   | -1.6             | -1.1                    | ...                 | ...              | ...                     |
| Unemployment rate                                   | 5.0               | <b>5.2</b>      | 0.3               | <b>0.2</b>    | 0.0              | 0.6                     | ...                 | ...              | ...                     |
| Employment rate                                     | 67.5              | <b>66.8</b>     | 0.5               | <b>-0.7</b>   | -1.5             | -1.4                    | ...                 | ...              | ...                     |
| <b>Saskatoon, Saskatchewan</b>                      |                   |                 |                   |               |                  |                         |                     |                  |                         |
| Population  | 189.0             | <b>189.2</b>    | ...               | <b>0.2</b>    | 1.5              | 1.9                     | <b>0.1</b>          | 0.8              | 1.0                     |
| Labour force  | 133.2             | <b>133.0</b>    | 0.9               | <b>-0.2</b>   | -0.8             | 1.6                     | <b>-0.2</b>         | -0.6             | 1.2                     |
| Employment  | 126.5             | <b>125.4</b>    | 0.9               | <b>-1.1</b>   | -1.0             | 1.9                     | <b>-0.9</b>         | -0.8             | 1.5                     |
| Unemployment  | 6.7               | <b>7.6</b>      | 0.4               | <b>0.9</b>    | 0.2              | -0.3                    | <b>13.4</b>         | 2.7              | -3.8                    |
| Participation rate                                  | 70.5              | <b>70.3</b>     | 0.5               | <b>-0.2</b>   | -1.0             | 0.1                     | ...                 | ...              | ...                     |
| Unemployment rate                                   | 5.0               | <b>5.7</b>      | 0.3               | <b>0.7</b>    | 0.2              | -0.3                    | ...                 | ...              | ...                     |
| Employment rate                                     | 66.9              | <b>66.3</b>     | 0.5               | <b>-0.6</b>   | -1.0             | 0.4                     | ...                 | ...              | ...                     |

See footnotes at the end of the table.

Table 5-1 – continued

## Labour force characteristics by census metropolitan area (seasonally adjusted) — 3 month moving average

|                                     | September<br>2005 | October<br>2005 | S.E. <sup>1</sup> | Change from   |                  |                         | Percent change from |                  |                         |
|-------------------------------------|-------------------|-----------------|-------------------|---------------|------------------|-------------------------|---------------------|------------------|-------------------------|
|                                     |                   |                 |                   | last<br>month | last<br>December | twelve<br>months<br>ago | last<br>month       | last<br>December | twelve<br>months<br>ago |
| in thousands (except rates)         |                   |                 |                   |               |                  |                         |                     |                  |                         |
| <b>Calgary, Alberta</b>             |                   |                 |                   |               |                  |                         |                     |                  |                         |
| Population                          | 857.2             | <b>859.4</b>    | ...               | <b>2.2</b>    | 18.2             | 21.0                    | <b>0.3</b>          | 2.2              | 2.5                     |
| Labour force                        | 627.9             | <b>628.9</b>    | 3.0               | <b>1.0</b>    | 2.7              | -2.9                    | <b>0.2</b>          | 0.4              | -0.5                    |
| Employment                          | 605.1             | <b>603.7</b>    | 3.0               | <b>-1.4</b>   | 7.5              | 2.5                     | <b>-0.2</b>         | 1.3              | 0.4                     |
| Unemployment                        | 22.7              | <b>25.2</b>     | 1.7               | <b>2.5</b>    | -4.8             | -5.4                    | <b>11.0</b>         | -16.0            | -17.6                   |
| Participation rate                  | 73.3              | <b>73.2</b>     | 0.4               | <b>-0.1</b>   | -1.2             | -2.2                    | ...                 | ...              | ...                     |
| Unemployment rate                   | 3.6               | <b>4.0</b>      | 0.3               | <b>0.4</b>    | -0.8             | -0.8                    | ...                 | ...              | ...                     |
| Employment rate                     | 70.6              | <b>70.2</b>     | 0.4               | <b>-0.4</b>   | -0.7             | -1.5                    | ...                 | ...              | ...                     |
| <b>Edmonton, Alberta</b>            |                   |                 |                   |               |                  |                         |                     |                  |                         |
| Population                          | 818.4             | <b>820.2</b>    | ...               | <b>1.8</b>    | 12.3             | 14.4                    | <b>0.2</b>          | 1.5              | 1.8                     |
| Labour force                        | 578.3             | <b>577.8</b>    | 2.6               | <b>-0.5</b>   | -15.7            | -9.8                    | <b>-0.1</b>         | -2.6             | -1.7                    |
| Employment                          | 551.2             | <b>551.5</b>    | 2.7               | <b>0.3</b>    | -10.7            | -7.2                    | <b>0.1</b>          | -1.9             | -1.3                    |
| Unemployment                        | 27.1              | <b>26.3</b>     | 1.4               | <b>-0.8</b>   | -4.9             | -2.6                    | <b>-3.0</b>         | -15.7            | -9.0                    |
| Participation rate                  | 70.7              | <b>70.4</b>     | 0.3               | <b>-0.3</b>   | -3.1             | -2.5                    | ...                 | ...              | ...                     |
| Unemployment rate                   | 4.7               | <b>4.6</b>      | 0.2               | <b>-0.1</b>   | -0.7             | -0.3                    | ...                 | ...              | ...                     |
| Employment rate                     | 67.4              | <b>67.2</b>     | 0.4               | <b>-0.2</b>   | -2.4             | -2.1                    | ...                 | ...              | ...                     |
| <b>Abbotsford, British Columbia</b> |                   |                 |                   |               |                  |                         |                     |                  |                         |
| Population                          | 128.7             | <b>129.1</b>    | ...               | <b>0.4</b>    | 1.6              | 2.1                     | <b>0.3</b>          | 1.3              | 1.7                     |
| Labour force                        | 83.4              | <b>83.9</b>     | 0.8               | <b>0.5</b>    | -1.5             | -2.3                    | <b>0.6</b>          | -1.8             | -2.7                    |
| Employment                          | 79.3              | <b>79.7</b>     | 0.8               | <b>0.4</b>    | 0.5              | -0.5                    | <b>0.5</b>          | 0.6              | -0.6                    |
| Unemployment                        | 4.1               | <b>4.2</b>      | 0.4               | <b>0.1</b>    | -2.0             | -1.8                    | <b>2.4</b>          | -32.3            | -30.0                   |
| Participation rate                  | 64.8              | <b>65.0</b>     | 0.6               | <b>0.2</b>    | -2.0             | -2.9                    | ...                 | ...              | ...                     |
| Unemployment rate                   | 4.9               | <b>5.0</b>      | 0.4               | <b>0.1</b>    | -2.3             | -2.0                    | ...                 | ...              | ...                     |
| Employment rate                     | 61.6              | <b>61.7</b>     | 0.6               | <b>0.1</b>    | -0.4             | -1.4                    | ...                 | ...              | ...                     |
| <b>Vancouver, British Columbia</b>  |                   |                 |                   |               |                  |                         |                     |                  |                         |
| Population                          | 1,825.1           | <b>1,828.7</b>  | ...               | <b>3.6</b>    | 33.0             | 38.0                    | <b>0.2</b>          | 1.8              | 2.1                     |
| Labour force                        | 1,214.6           | <b>1,209.3</b>  | 4.9               | <b>-5.3</b>   | 4.4              | 8.1                     | <b>-0.4</b>         | 0.4              | 0.7                     |
| Employment                          | 1,143.5           | <b>1,145.4</b>  | 5.1               | <b>1.9</b>    | 16.5             | 24.8                    | <b>0.2</b>          | 1.5              | 2.2                     |
| Unemployment                        | 71.1              | <b>63.9</b>     | 3.0               | <b>-7.2</b>   | -12.1            | -16.7                   | <b>-10.1</b>        | -15.9            | -20.7                   |
| Participation rate                  | 66.5              | <b>66.1</b>     | 0.3               | <b>-0.4</b>   | -1.0             | -1.0                    | ...                 | ...              | ...                     |
| Unemployment rate                   | 5.9               | <b>5.3</b>      | 0.2               | <b>-0.6</b>   | -1.0             | -1.4                    | ...                 | ...              | ...                     |
| Employment rate                     | 62.7              | <b>62.6</b>     | 0.3               | <b>-0.1</b>   | -0.3             | 0.0                     | ...                 | ...              | ...                     |
| <b>Victoria, British Columbia</b>   |                   |                 |                   |               |                  |                         |                     |                  |                         |
| Population                          | 271.4             | <b>271.7</b>    | ...               | <b>0.3</b>    | 3.2              | 3.5                     | <b>0.1</b>          | 1.2              | 1.3                     |
| Labour force                        | 178.5             | <b>180.2</b>    | 1.7               | <b>1.7</b>    | 11.2             | 10.8                    | <b>1.0</b>          | 6.6              | 6.4                     |
| Employment                          | 170.9             | <b>172.3</b>    | 1.8               | <b>1.4</b>    | 12.5             | 12.3                    | <b>0.8</b>          | 7.8              | 7.7                     |
| Unemployment                        | 7.6               | <b>7.9</b>      | 0.7               | <b>0.3</b>    | -1.3             | -1.4                    | <b>3.9</b>          | -14.1            | -15.1                   |
| Participation rate                  | 65.8              | <b>66.3</b>     | 0.7               | <b>0.5</b>    | 3.4              | 3.1                     | ...                 | ...              | ...                     |
| Unemployment rate                   | 4.3               | <b>4.4</b>      | 0.4               | <b>0.1</b>    | -1.0             | -1.1                    | ...                 | ...              | ...                     |
| Employment rate                     | 63.0              | <b>63.4</b>     | 0.7               | <b>0.4</b>    | 3.9              | 3.7                     | ...                 | ...              | ...                     |

1. Average standard error of change in two consecutive months (see "Sampling Errors" in Data Quality for further explanations).

**Note:** Related CANSIM table 282-0090

Table 5-2

## Labour force characteristics by census metropolitan area (seasonally adjusted) — Monthly

|                                    | September<br>2005 | October<br>2005 | S.E. <sup>1</sup> | Change from   |                  |                         | Percent change from |                  |                         |
|------------------------------------|-------------------|-----------------|-------------------|---------------|------------------|-------------------------|---------------------|------------------|-------------------------|
|                                    |                   |                 |                   | last<br>month | last<br>December | twelve<br>months<br>ago | last<br>month       | last<br>December | twelve<br>months<br>ago |
| in thousands (except rates)        |                   |                 |                   |               |                  |                         |                     |                  |                         |
| <b>Montréal, Quebec</b>            |                   |                 |                   |               |                  |                         |                     |                  |                         |
| Population                         | 2,974.7           | <b>2,983.4</b>  | ...               | <b>8.7</b>    | 34.8             | 40.5                    | <b>0.3</b>          | 1.2              | 1.4                     |
| Labour force                       | 2,002.8           | <b>2,017.9</b>  | 16.0              | <b>15.1</b>   | 35.7             | 27.7                    | <b>0.8</b>          | 1.8              | 1.4                     |
| Employment                         | 1,821.9           | <b>1,835.8</b>  | 16.3              | <b>13.9</b>   | 35.1             | 27.9                    | <b>0.8</b>          | 1.9              | 1.5                     |
| Unemployment                       | 180.9             | <b>182.1</b>    | 11.9              | <b>1.2</b>    | 0.5              | -0.3                    | <b>0.7</b>          | 0.3              | -0.2                    |
| Participation rate                 | 67.3              | <b>67.6</b>     | 0.5               | <b>0.3</b>    | 0.4              | 0.0                     | ...                 | ...              | ...                     |
| Unemployment rate                  | 9.0               | <b>9.0</b>      | 0.6               | <b>0.0</b>    | -0.2             | -0.2                    | ...                 | ...              | ...                     |
| Employment rate                    | 61.2              | <b>61.5</b>     | 0.6               | <b>0.3</b>    | 0.4              | 0.1                     | ...                 | ...              | ...                     |
| <b>Toronto, Ontario</b>            |                   |                 |                   |               |                  |                         |                     |                  |                         |
| Population                         | 4,305.3           | <b>4,305.4</b>  | ...               | <b>0.1</b>    | 85.1             | 97.8                    | <b>0.0</b>          | 2.0              | 2.3                     |
| Labour force                       | 2,995.9           | <b>3,022.8</b>  | 19.2              | <b>26.9</b>   | 97.7             | 96.2                    | <b>0.9</b>          | 3.3              | 3.3                     |
| Employment                         | 2,798.6           | <b>2,821.7</b>  | 19.4              | <b>23.1</b>   | 129.1            | 114.2                   | <b>0.8</b>          | 4.8              | 4.2                     |
| Unemployment                       | 197.2             | <b>201.1</b>    | 13.6              | <b>3.9</b>    | -31.4            | -18.0                   | <b>2.0</b>          | -13.5            | -8.2                    |
| Participation rate                 | 69.6              | <b>70.2</b>     | 0.5               | <b>0.6</b>    | 0.9              | 0.6                     | ...                 | ...              | ...                     |
| Unemployment rate                  | 6.6               | <b>6.7</b>      | 0.5               | <b>0.1</b>    | -1.2             | -0.8                    | ...                 | ...              | ...                     |
| Employment rate                    | 65.0              | <b>65.5</b>     | 0.5               | <b>0.5</b>    | 1.7              | 1.2                     | ...                 | ...              | ...                     |
| <b>Vancouver, British Columbia</b> |                   |                 |                   |               |                  |                         |                     |                  |                         |
| Population                         | 1,833.5           | <b>1,829.8</b>  | ...               | <b>-3.7</b>   | 31.5             | 36.8                    | <b>-0.2</b>         | 1.8              | 2.1                     |
| Labour force                       | 1,210.8           | <b>1,206.5</b>  | 10.7              | <b>-4.3</b>   | -3.6             | 2.3                     | <b>-0.4</b>         | -0.3             | 0.2                     |
| Employment                         | 1,147.8           | <b>1,150.5</b>  | 11.1              | <b>2.7</b>    | 11.0             | 26.0                    | <b>0.2</b>          | 1.0              | 2.3                     |
| Unemployment                       | 63.0              | <b>56.0</b>     | 7.4               | <b>-7.0</b>   | -14.7            | -23.7                   | <b>-11.1</b>        | -20.8            | -29.7                   |
| Participation rate                 | 66.0              | <b>65.9</b>     | 0.6               | <b>-0.1</b>   | -1.4             | -1.3                    | ...                 | ...              | ...                     |
| Unemployment rate                  | 5.2               | <b>4.6</b>      | 0.6               | <b>-0.6</b>   | -1.2             | -2.0                    | ...                 | ...              | ...                     |
| Employment rate                    | 62.6              | <b>62.9</b>     | 0.6               | <b>0.3</b>    | -0.5             | 0.2                     | ...                 | ...              | ...                     |

1. Average standard error of change in two consecutive months (see "Sampling Errors" in Data Quality for further explanations).

Note: Related CANSIM table 282-0091

Table 6

Labour force characteristics by economic region<sup>1</sup> and for Yukon Territory and Northwest Territories, unadjusted, 3 month moving average ending in October 2004 and October 2005

|  | Population | Labour force |            |              | Participation rate | Unemployment rate | Employment rate |
|--|------------|--------------|------------|--------------|--------------------|-------------------|-----------------|
|  |            | Labour force | Employment | Unemployment |                    |                   |                 |
| in thousands                                 |            |              |            |              |                    |                   |                 |
| <b>Canada <sup>2</sup></b>                   |            |              |            |              |                    |                   |                 |
| 2004   | 25,518.3   | 17,320.0     | 16,144.8   | 1,175.2      | 67.9               | 6.8               | 63.3            |
| 2005   | 25,893.8   | 17,503.1     | 16,367.9   | 1,135.2      | 67.6               | 6.5               | 63.2            |
| <b>Newfoundland and Labrador</b>             |            |              |            |              |                    |                   |                 |
| 2004   | 430.0      | 257.8        | 222.0      | 35.8         | 60.0               | 13.9              | 51.6            |
| 2005   | 429.4      | 258.0        | 221.6      | 36.4         | 60.1               | 14.1              | 51.6            |
| Avalon Peninsula (010)                       |            |              |            |              |                    |                   |                 |
| 2004   | 208.9      | 128.7        | 114.9      | 13.8         | 61.6               | 10.7              | 55.0            |
| 2005   | 209.9      | 131.3        | 116.6      | 14.7         | 62.6               | 11.2              | 55.6            |
| South Coast-Burin Peninsula (020)            |            |              |            |              |                    |                   |                 |
| 2004   | 34.2       | 19.6         | 15.8       | 3.9          | 57.3               | 19.9              | 46.2            |
| 2005   | 33.8       | 18.6         | 14.4       | 4.2          | 55.0               | 22.6              | 42.6            |
| West Coast-Northern Peninsula-Labrador (030) |            |              |            |              |                    |                   |                 |
| 2004   | 90.2       | 55.2         | 46.3       | 8.9          | 61.2               | 16.1              | 51.3            |
| 2005   | 89.5       | 54.1         | 46.0       | 8.2          | 60.4               | 15.2              | 51.4            |
| Notre Dame-Central Bonavista Bay (040)       |            |              |            |              |                    |                   |                 |
| 2004   | 96.6       | 54.2         | 45.0       | 9.2          | 56.1               | 17.0              | 46.6            |
| 2005   | 96.2       | 54.0         | 44.7       | 9.3          | 56.1               | 17.2              | 46.5            |
| <b>Prince Edward Island</b>                  |            |              |            |              |                    |                   |                 |
| 2004   | 111.1      | 77.4         | 70.7       | 6.7          | 69.7               | 8.7               | 63.6            |
| 2005   | 111.8      | 78.2         | 71.4       | 6.8          | 69.9               | 8.7               | 63.9            |
| <b>Nova Scotia</b>                           |            |              |            |              |                    |                   |                 |
| 2004   | 757.9      | 489.9        | 451.2      | 38.8         | 64.6               | 7.9               | 59.5            |
| 2005   | 761.4      | 487.8        | 451.7      | 36.1         | 64.1               | 7.4               | 59.3            |
| Cape Breton (210)                            |            |              |            |              |                    |                   |                 |
| 2004   | 117.1      | 61.1         | 51.5       | 9.6          | 52.2               | 15.7              | 44.0            |
| 2005   | 116.6      | 68.0         | 58.4       | 9.5          | 58.3               | 14.0              | 50.1            |
| North Shore (220)                            |            |              |            |              |                    |                   |                 |
| 2004   | 130.3      | 80.6         | 73.5       | 7.2          | 61.9               | 8.9               | 56.4            |
| 2005   | 130.5      | 79.8         | 74.5       | 5.3          | 61.1               | 6.6               | 57.1            |
| Annapolis Valley (230)                       |            |              |            |              |                    |                   |                 |
| 2004   | 98.9       | 65.9         | 61.0       | 4.8          | 66.6               | 7.3               | 61.7            |
| 2005   | 99.3       | 62.0         | 57.3       | 4.7          | 62.4               | 7.6               | 57.7            |
| Southern (240)                               |            |              |            |              |                    |                   |                 |
| 2004   | 103.1      | 63.8         | 58.5       | 5.2          | 61.9               | 8.2               | 56.7            |
| 2005   | 103.3      | 62.6         | 56.2       | 6.4          | 60.6               | 10.2              | 54.4            |
| Halifax (250)                                |            |              |            |              |                    |                   |                 |
| 2004   | 308.5      | 218.6        | 206.6      | 12.0         | 70.9               | 5.5               | 67.0            |
| 2005   | 311.8      | 215.5        | 205.3      | 10.2         | 69.1               | 4.7               | 65.8            |
| <b>New Brunswick</b>                         |            |              |            |              |                    |                   |                 |
| 2004   | 608.0      | 396.7        | 363.0      | 33.8         | 65.2               | 8.5               | 59.7            |
| 2005   | 611.0      | 394.7        | 358.8      | 36.0         | 64.6               | 9.1               | 58.7            |
| Campbellton-Miramichi (310)                  |            |              |            |              |                    |                   |                 |
| 2004   | 137.6      | 83.7         | 71.9       | 11.8         | 60.8               | 14.1              | 52.3            |
| 2005   | 137.0      | 83.5         | 72.2       | 11.3         | 60.9               | 13.5              | 52.7            |

See footnotes at the end of the table.

Table 6 – continued

Labour force characteristics by economic region<sup>1</sup> and for Yukon Territory and Northwest Territories, unadjusted, 3 month moving average ending in October 2004 and October 2005

|                                     | Population | Labour force |            |              | Participation rate | Unemployment rate | Employment rate |
|-------------------------------------|------------|--------------|------------|--------------|--------------------|-------------------|-----------------|
|                                     |            | Labour force | Employment | Unemployment |                    |                   |                 |
| in thousands                        |            |              |            |              |                    |                   |                 |
| Moncton-Richibucto (320)            |            |              |            |              |                    |                   |                 |
| 2004                                | 158.9      | 107.5        | 99.9       | 7.6          | 67.7               | 7.1               | 62.9            |
| 2005                                | 160.8      | 108.9        | 100.0      | 9.0          | 67.7               | 8.3               | 62.2            |
| Saint John-St. Stephen (330)        |            |              |            |              |                    |                   |                 |
| 2004                                | 140.2      | 90.5         | 84.3       | 6.2          | 64.6               | 6.9               | 60.1            |
| 2005                                | 141.0      | 87.8         | 81.4       | 6.4          | 62.3               | 7.3               | 57.7            |
| Fredericton-Oromocto (340)          |            |              |            |              |                    |                   |                 |
| 2004                                | 102.7      | 70.4         | 65.0       | 5.4          | 68.5               | 7.7               | 63.3            |
| 2005                                | 103.6      | 71.4         | 65.7       | 5.7          | 68.9               | 8.0               | 63.4            |
| Edmundston-Woodstock (350)          |            |              |            |              |                    |                   |                 |
| 2004                                | 68.6       | 44.7         | 41.9       | 2.8          | 65.2               | 6.3               | 61.1            |
| 2005                                | 68.7       | 43.2         | 39.6       | 3.5          | 62.9               | 8.1               | 57.6            |
| <b>Quebec</b>                       |            |              |            |              |                    |                   |                 |
| 2004                                | 6,127.7    | 4,055.3      | 3,741.8    | 313.5        | 66.2               | 7.7               | 61.1            |
| 2005                                | 6,198.1    | 4,099.1      | 3,774.8    | 324.3        | 66.1               | 7.9               | 60.9            |
| Gaspésie-Îles-de-la-Madeleine (410) |            |              |            |              |                    |                   |                 |
| 2004                                | 79.6       | 41.6         | 34.8       | 6.8          | 52.3               | 16.3              | 43.7            |
| 2005                                | 80.0       | 41.5         | 35.8       | 5.8          | 51.9               | 14.0              | 44.7            |
| Bas-Saint-Laurent (415)             |            |              |            |              |                    |                   |                 |
| 2004                                | 166.0      | 108.7        | 101.6      | 7.1          | 65.5               | 6.5               | 61.2            |
| 2005                                | 166.6      | 102.3        | 94.9       | 7.4          | 61.4               | 7.2               | 57.0            |
| Québec (420)                        |            |              |            |              |                    |                   |                 |
| 2004                                | 550.7      | 354.0        | 340.0      | 14.0         | 64.3               | 4.0               | 61.7            |
| 2005                                | 556.5      | 365.8        | 347.3      | 18.5         | 65.7               | 5.1               | 62.4            |
| Chaudière-Appalaches (425)          |            |              |            |              |                    |                   |                 |
| 2004                                | 321.3      | 222.9        | 210.9      | 11.9         | 69.4               | 5.3               | 65.6            |
| 2005                                | 323.8      | 221.9        | 210.4      | 11.5         | 68.5               | 5.2               | 65.0            |
| Estrie (430)                        |            |              |            |              |                    |                   |                 |
| 2004                                | 242.7      | 157.0        | 145.3      | 11.7         | 64.7               | 7.5               | 59.9            |
| 2005                                | 245.4      | 157.6        | 147.6      | 10.0         | 64.2               | 6.3               | 60.1            |
| Centre-du-Québec (433)              |            |              |            |              |                    |                   |                 |
| 2004                                | 180.7      | 116.8        | 109.5      | 7.3          | 64.6               | 6.3               | 60.6            |
| 2005                                | 182.4      | 124.7        | 114.8      | 9.8          | 68.4               | 7.9               | 62.9            |
| Montérégie (435)                    |            |              |            |              |                    |                   |                 |
| 2004                                | 1,083.0    | 731.6        | 685.7      | 45.8         | 67.6               | 6.3               | 63.3            |
| 2005                                | 1,099.2    | 744.7        | 694.6      | 50.1         | 67.7               | 6.7               | 63.2            |
| Montréal (440)                      |            |              |            |              |                    |                   |                 |
| 2004                                | 1,560.3    | 1,028.0      | 921.2      | 106.8        | 65.9               | 10.4              | 59.0            |
| 2005                                | 1,572.0    | 1,038.2      | 926.8      | 111.4        | 66.0               | 10.7              | 59.0            |
| Laval (445)                         |            |              |            |              |                    |                   |                 |
| 2004                                | 296.4      | 195.3        | 183.7      | 11.6         | 65.9               | 5.9               | 62.0            |
| 2005                                | 301.2      | 206.3        | 190.4      | 15.9         | 68.5               | 7.7               | 63.2            |
| Lanaudière (450)                    |            |              |            |              |                    |                   |                 |
| 2004                                | 329.1      | 224.0        | 204.8      | 19.2         | 68.1               | 8.6               | 62.2            |
| 2005                                | 336.5      | 230.4        | 216.0      | 14.4         | 68.5               | 6.3               | 64.2            |

See footnotes at the end of the table.

Table 6 – continued

Labour force characteristics by economic region<sup>1</sup> and for Yukon Territory and Northwest Territories, unadjusted, 3 month moving average ending in October 2004 and October 2005

|  | Population   | Labour force |            |              | Participation rate | Unemployment rate | Employment rate |
|--|--------------|--------------|------------|--------------|--------------------|-------------------|-----------------|
|  |              | Labour force | Employment | Unemployment |                    |                   |                 |
|  | in thousands |              |            |              |                    |                   |                 |
| Laurentides (455)                          |              |              |            |              |                    |                   |                 |
| 2004                                       | 399.5        | 282.8        | 264.4      | 18.4         | 70.8               | 6.5               | 66.2            |
| 2005                                       | 409.6        | 273.3        | 251.8      | 21.5         | 66.7               | 7.9               | 61.5            |
| Outaouais (460)                            |              |              |            |              |                    |                   |                 |
| 2004                                       | 274.2        | 189.2        | 176.0      | 13.2         | 69.0               | 7.0               | 64.2            |
| 2005                                       | 280.8        | 198.1        | 184.2      | 13.8         | 70.5               | 7.0               | 65.6            |
| Abitibi-Témiscamingue (465)                |              |              |            |              |                    |                   |                 |
| 2004                                       | 114.4        | 73.9         | 67.0       | 6.9          | 64.6               | 9.3               | 58.6            |
| 2005                                       | 114.5        | 69.7         | 63.3       | 6.4          | 60.9               | 9.2               | 55.3            |
| Mauricie (470)                             |              |              |            |              |                    |                   |                 |
| 2004                                       | 214.0        | 129.3        | 116.5      | 12.8         | 60.4               | 9.9               | 54.4            |
| 2005                                       | 215.2        | 130.6        | 119.9      | 10.7         | 60.7               | 8.2               | 55.7            |
| Saguenay-Lac-Saint-Jean (475)              |              |              |            |              |                    |                   |                 |
| 2004                                       | 224.6        | 140.7        | 126.0      | 14.7         | 62.6               | 10.4              | 56.1            |
| 2005                                       | 224.1        | 138.1        | 125.1      | 13.0         | 61.6               | 9.4               | 55.8            |
| Côte-Nord and Nord-du-Québec (480 and 490) |              |              |            |              |                    |                   |                 |
| 2004                                       | 91.1         | 59.5         | 54.3       | 5.2          | 65.3               | 8.7               | 59.6            |
| 2005                                       | 90.3         | 56.0         | 51.7       | 4.3          | 62.0               | 7.7               | 57.3            |
| <b>Ontario</b>                             |              |              |            |              |                    |                   |                 |
| 2004                                       | 9,937.1      | 6,813.9      | 6,362.9    | 451.0        | 68.6               | 6.6               | 64.0            |
| 2005                                       | 10,113.3     | 6,911.2      | 6,464.7    | 446.4        | 68.3               | 6.5               | 63.9            |
| Ottawa (510)                               |              |              |            |              |                    |                   |                 |
| 2004                                       | 961.5        | 659.3        | 618.2      | 41.0         | 68.6               | 6.2               | 64.3            |
| 2005                                       | 973.7        | 672.0        | 626.4      | 45.7         | 69.0               | 6.8               | 64.3            |
| Kingston-Pembroke (515)                    |              |              |            |              |                    |                   |                 |
| 2004                                       | 354.9        | 225.1        | 214.1      | 11.0         | 63.4               | 4.9               | 60.3            |
| 2005                                       | 358.1        | 222.7        | 209.6      | 13.1         | 62.2               | 5.9               | 58.5            |
| Muskoka-Kawartha (520)                     |              |              |            |              |                    |                   |                 |
| 2004                                       | 296.6        | 179.6        | 171.8      | 7.9          | 60.6               | 4.4               | 57.9            |
| 2005                                       | 302.1        | 180.9        | 168.3      | 12.6         | 59.9               | 7.0               | 55.7            |
| Toronto (530)                              |              |              |            |              |                    |                   |                 |
| 2004                                       | 4,431.5      | 3,090.8      | 2,854.0    | 236.8        | 69.7               | 7.7               | 64.4            |
| 2005                                       | 4,535.4      | 3,172.9      | 2,960.0    | 212.9        | 70.0               | 6.7               | 65.3            |
| Kitchener-Waterloo-Barrie (540)            |              |              |            |              |                    |                   |                 |
| 2004                                       | 915.0        | 651.5        | 619.4      | 32.2         | 71.2               | 4.9               | 67.7            |
| 2005                                       | 935.7        | 681.2        | 643.8      | 37.4         | 72.8               | 5.5               | 68.8            |
| Hamilton-Niagara Peninsula (550)           |              |              |            |              |                    |                   |                 |
| 2004                                       | 1,098.1      | 746.0        | 704.4      | 41.6         | 67.9               | 5.6               | 64.1            |
| 2005                                       | 1,112.9      | 740.5        | 693.7      | 46.8         | 66.5               | 6.3               | 62.3            |
| London (560)                               |              |              |            |              |                    |                   |                 |
| 2004                                       | 496.9        | 349.6        | 329.8      | 19.8         | 70.4               | 5.7               | 66.4            |
| 2005                                       | 502.7        | 349.8        | 327.7      | 22.1         | 69.6               | 6.3               | 65.2            |
| Windsor-Sarnia (570)                       |              |              |            |              |                    |                   |                 |
| 2004                                       | 516.7        | 339.7        | 313.4      | 26.4         | 65.7               | 7.8               | 60.7            |
| 2005                                       | 521.9        | 341.2        | 317.1      | 24.1         | 65.4               | 7.1               | 60.8            |

See footnotes at the end of the table.

Table 6 – continued

Labour force characteristics by economic region<sup>1</sup> and for Yukon Territory and Northwest Territories, unadjusted, 3 month moving average ending in October 2004 and October 2005

|                                   | Population   | Labour force |            |              | Participation rate | Unemployment rate | Employment rate |
|-----------------------------------|--------------|--------------|------------|--------------|--------------------|-------------------|-----------------|
|                                   |              | Labour force | Employment | Unemployment |                    |                   |                 |
|                                   | in thousands |              |            |              |                    |                   |                 |
| Stratford-Bruce Peninsula (580)   |              |              |            |              |                    |                   |                 |
| 2004                              | 241.6        | 177.3        | 171.2      | 6.1          | 73.4               | 3.4               | 70.9            |
| 2005                              | 244.7        | 165.5        | 159.4      | 6.0          | 67.6               | 3.6               | 65.1            |
| Northeast (590)                   |              |              |            |              |                    |                   |                 |
| 2004                              | 448.8        | 276.2        | 254.8      | 21.4         | 61.5               | 7.7               | 56.8            |
| 2005                              | 450.3        | 272.9        | 254.5      | 18.4         | 60.6               | 6.7               | 56.5            |
| Northwest (595)                   |              |              |            |              |                    |                   |                 |
| 2004                              | 175.3        | 118.8        | 111.9      | 6.9          | 67.8               | 5.8               | 63.8            |
| 2005                              | 175.7        | 111.5        | 104.3      | 7.2          | 63.5               | 6.5               | 59.4            |
| <b>Manitoba</b>                   |              |              |            |              |                    |                   |                 |
| 2004                              | 883.2        | 615.3        | 581.5      | 33.8         | 69.7               | 5.5               | 65.8            |
| 2005                              | 890.0        | 612.3        | 584.0      | 28.3         | 68.8               | 4.6               | 65.6            |
| Southeast (610)                   |              |              |            |              |                    |                   |                 |
| 2004                              | 71.6         | 51.4         | 49.5       | 1.9          | 71.8               | 3.7               | 69.1            |
| 2005                              | 73.2         | 55.0         | 52.4       | 2.6          | 75.1               | 4.7               | 71.6            |
| South Central (620)               |              |              |            |              |                    |                   |                 |
| 2004                              | 41.6         | 30.4         | 29.4       | 1.1          | 73.1               | 3.6               | 70.7            |
| 2005                              | 42.1         | 27.7         | 27.1       | 0.6          | 65.8               | 2.2               | 64.4            |
| Southwest (630)                   |              |              |            |              |                    |                   |                 |
| 2004                              | 81.1         | 54.6         | 51.9       | 2.7          | 67.3               | 4.9               | 64.0            |
| 2005                              | 81.3         | 50.8         | 48.8       | 1.9          | 62.5               | 3.7               | 60.0            |
| North Central (640)               |              |              |            |              |                    |                   |                 |
| 2004                              | 35.0         | 20.7         | 19.8       | 0.9          | 59.1               | 4.3               | 56.6            |
| 2005                              | 35.3         | 24.5         | 23.7       | 0.7          | 69.4               | 2.9               | 67.1            |
| Winnipeg (650)                    |              |              |            |              |                    |                   |                 |
| 2004                              | 524.3        | 373.3        | 351.6      | 21.7         | 71.2               | 5.8               | 67.1            |
| 2005                              | 528.6        | 363.0        | 343.6      | 19.3         | 68.7               | 5.3               | 65.0            |
| Interlake (660)                   |              |              |            |              |                    |                   |                 |
| 2004                              | 66.8         | 45.4         | 42.9       | 2.5          | 68.0               | 5.5               | 64.2            |
| 2005                              | 67.8         | 48.8         | 47.0       | 1.8          | 72.0               | 3.7               | 69.3            |
| Parklands and North (670 and 680) |              |              |            |              |                    |                   |                 |
| 2004                              | 62.8         | 39.5         | 36.4       | 3.1          | 62.9               | 7.8               | 58.0            |
| 2005                              | 61.8         | 42.7         | 41.4       | 1.3          | 69.1               | 3.0               | 67.0            |
| <b>Saskatchewan</b>               |              |              |            |              |                    |                   |                 |
| 2004                              | 746.4        | 511.1        | 486.1      | 25.0         | 68.5               | 4.9               | 65.1            |
| 2005                              | 748.8        | 510.8        | 483.8      | 27.0         | 68.2               | 5.3               | 64.6            |
| Regina-Moose Mountain (710)       |              |              |            |              |                    |                   |                 |
| 2004                              | 216.7        | 154.6        | 148.6      | 5.9          | 71.3               | 3.8               | 68.6            |
| 2005                              | 218.2        | 153.8        | 146.7      | 7.1          | 70.5               | 4.6               | 67.2            |
| Swift Current-Moose Jaw (720)     |              |              |            |              |                    |                   |                 |
| 2004                              | 82.3         | 53.3         | 50.7       | 2.6          | 64.8               | 4.9               | 61.6            |
| 2005                              | 82.4         | 52.8         | 50.1       | 2.7          | 64.1               | 5.1               | 60.8            |
| Saskatoon-Biggar (730)            |              |              |            |              |                    |                   |                 |
| 2004                              | 231.2        | 163.8        | 154.7      | 9.1          | 70.8               | 5.6               | 66.9            |
| 2005                              | 232.6        | 162.4        | 153.5      | 8.9          | 69.8               | 5.5               | 66.0            |

See footnotes at the end of the table.



Table 6 – continued

Labour force characteristics by economic region<sup>1</sup> and for Yukon Territory and Northwest Territories, unadjusted, 3 month moving average ending in October 2004 and October 2005

|  | Population   | Labour force |            |              | Participation rate | Unemployment rate | Employment rate |
|--|--------------|--------------|------------|--------------|--------------------|-------------------|-----------------|
|  |              | Labour force | Employment | Unemployment |                    |                   |                 |
|  | in thousands |              |            |              |                    |                   |                 |
| Yorkton-Melville (740)                     |              |              |            |              |                    |                   |                 |
| 2004                                       | 66.9         | 42.4         | 40.6       | 1.8          | 63.4               | 4.2               | 60.7            |
| 2005                                       | 66.1         | 44.3         | 42.5       | 1.7          | 67.0               | 3.8               | 64.3            |
| Prince Albert and Northern (750 and 760)   |              |              |            |              |                    |                   |                 |
| 2004                                       | 149.3        | 97.1         | 91.6       | 5.5          | 65.0               | 5.7               | 61.4            |
| 2005                                       | 149.6        | 97.5         | 90.9       | 6.6          | 65.2               | 6.8               | 60.8            |
| <b>Alberta</b>                             |              |              |            |              |                    |                   |                 |
| 2004                                       | 2,515.6      | 1,859.7      | 1,776.5    | 83.1         | 73.9               | 4.5               | 70.6            |
| 2005                                       | 2,568.0      | 1,870.4      | 1,797.5    | 72.9         | 72.8               | 3.9               | 70.0            |
| Lethbridge-Medicine Hat (810)              |              |              |            |              |                    |                   |                 |
| 2004                                       | 191.1        | 138.4        | 132.2      | 6.3          | 72.4               | 4.6               | 69.2            |
| 2005                                       | 194.0        | 144.3        | 139.5      | 4.8          | 74.4               | 3.3               | 71.9            |
| Camrose-Drumheller (820)                   |              |              |            |              |                    |                   |                 |
| 2004                                       | 145.1        | 106.3        | 103.1      | 3.2          | 73.3               | 3.0               | 71.1            |
| 2005                                       | 147.0        | 106.9        | 103.6      | 3.3          | 72.7               | 3.1               | 70.5            |
| Calgary (830)                              |              |              |            |              |                    |                   |                 |
| 2004                                       | 902.0        | 680.8        | 647.7      | 33.0         | 75.5               | 4.8               | 71.8            |
| 2005                                       | 925.2        | 678.0        | 649.7      | 28.3         | 73.3               | 4.2               | 70.2            |
| Banff-Jasper-Rocky Mountain House (840)    |              |              |            |              |                    |                   |                 |
| 2004                                       | 63.1         | 46.2         | 45.1       | x            | 73.2               | x                 | 71.5            |
| 2005                                       | 63.6         | 48.2         | 46.7       | 1.5          | 75.8               | 3.1               | 73.4            |
| Red Deer (850)                             |              |              |            |              |                    |                   |                 |
| 2004                                       | 127.9        | 90.8         | 87.3       | 3.6          | 71.0               | 4.0               | 68.3            |
| 2005                                       | 131.3        | 98.2         | 94.7       | 3.6          | 74.8               | 3.7               | 72.1            |
| Edmonton (860)                             |              |              |            |              |                    |                   |                 |
| 2004                                       | 836.8        | 612.1        | 584.6      | 27.5         | 73.1               | 4.5               | 69.9            |
| 2005                                       | 851.8        | 603.1        | 578.0      | 25.0         | 70.8               | 4.1               | 67.9            |
| Athabasca-Grande Prairie-Peace River (870) |              |              |            |              |                    |                   |                 |
| 2004                                       | 169.2        | 123.5        | 117.2      | 6.3          | 73.0               | 5.1               | 69.3            |
| 2005                                       | 172.0        | 129.8        | 125.7      | 4.1          | 75.5               | 3.2               | 73.1            |
| Wood Buffalo-Cold Lake (880)               |              |              |            |              |                    |                   |                 |
| 2004                                       | 80.3         | 61.6         | 59.3       | 2.2          | 76.7               | 3.6               | 73.8            |
| 2005                                       | 83.1         | 61.9         | 59.5       | 2.4          | 74.5               | 3.9               | 71.6            |
| <b>British Columbia</b>                    |              |              |            |              |                    |                   |                 |
| 2004                                       | 3,401.2      | 2,242.9      | 2,089.2    | 153.7        | 65.9               | 6.9               | 61.4            |
| 2005                                       | 3,462.0      | 2,280.5      | 2,159.5    | 121.0        | 65.9               | 5.3               | 62.4            |
| Vancouver Island and Coast (910)           |              |              |            |              |                    |                   |                 |
| 2004                                       | 589.6        | 365.1        | 339.9      | 25.2         | 61.9               | 6.9               | 57.6            |
| 2005                                       | 599.4        | 381.6        | 359.1      | 22.5         | 63.7               | 5.9               | 59.9            |
| Lower Mainland-Southwest (920)             |              |              |            |              |                    |                   |                 |
| 2004                                       | 2,039.9      | 1,373.3      | 1,279.4    | 93.9         | 67.3               | 6.8               | 62.7            |
| 2005                                       | 2,083.1      | 1,380.6      | 1,308.4    | 72.2         | 66.3               | 5.2               | 62.8            |
| Thompson-Okanagan (930)                    |              |              |            |              |                    |                   |                 |
| 2004                                       | 395.6        | 250.5        | 234.7      | 15.9         | 63.3               | 6.3               | 59.3            |
| 2005                                       | 403.5        | 266.0        | 253.3      | 12.7         | 65.9               | 4.8               | 62.8            |

See footnotes at the end of the table.

Table 6 – continued

**Labour force characteristics by economic region<sup>1</sup> and for Yukon Territory and Northwest Territories, unadjusted, 3 month moving average ending in October 2004 and October 2005**

|  | Population   | Labour force |            |              | Participation rate | Unemployment rate | Employment rate |
|--|--------------|--------------|------------|--------------|--------------------|-------------------|-----------------|
|  |              | Labour force | Employment | Unemployment |                    |                   |                 |
|  | in thousands |              |            |              |                    |                   |                 |
| <b>Kootenay (940)</b>                        |              |              |            |              |                    |                   |                 |
| 2004   | 124.7        | 79.0         | 73.0       | 6.0          | 63.4               | 7.6               | 58.5            |
| 2005   | 125.0        | 77.0         | 72.7       | 4.3          | 61.6               | 5.6               | 58.2            |
| <b>Cariboo (950)</b>                         |              |              |            |              |                    |                   |                 |
| 2004   | 131.6        | 90.7         | 84.2       | 6.5          | 68.9               | 7.2               | 64.0            |
| 2005   | 131.2        | 89.3         | 84.6       | 4.6          | 68.1               | 5.2               | 64.5            |
| <b>North Coast and Nechako (960 and 970)</b> |              |              |            |              |                    |                   |                 |
| 2004   | 71.4         | 48.9         | 44.2       | 4.7          | 68.5               | 9.6               | 61.9            |
| 2005   | 70.6         | 52.1         | 49.0       | 3.1          | 73.8               | 6.0               | 69.4            |
| <b>Northeast (980)</b>                       |              |              |            |              |                    |                   |                 |
| 2004   | 48.5         | 35.3         | 33.8       | 1.5          | 72.8               | 4.2               | 69.7            |
| 2005   | 49.4         | 33.9         | 32.4       | 1.5          | 68.6               | 4.4               | 65.6            |
| <b>Yukon Territory <sup>3</sup></b>          |              |              |            |              |                    |                   |                 |
| 2004   | 21.6         | 16.6         | 15.8       | 0.9          | 76.9               | 5.4               | 73.1            |
| 2005   | 21.5         | 16.1         | 15.3       | 0.7          | 74.9               | 4.3               | 71.2            |
| <b>Northwest Territories <sup>4</sup></b>    |              |              |            |              |                    |                   |                 |
| 2004   | 30.8         | 23.5         | 22.3       | 1.1          | 76.3               | 4.7               | 72.4            |
| 2005   | 31.6         | 24.0         | 22.8       | 1.2          | 75.9               | 5.0               | 72.2            |

1. For geographic descriptions of economic regions, refer to the Guide to the Labour Force Survey (catalogue number 71-543-GIE).

2. Estimates for Canada are a sum of the provincial totals and exclude estimates from Yukon, Northwest Territories and Nunavut.

3. Since 1992, the Labour Force Survey has been administered in the Yukon, using an alternative methodology that accommodates some of the operational difficulties inherent to remote locales. These estimates are not included in national totals.

4. Since 2001, the Labour Force Survey has been administered in the Northwest Territories, using an alternative methodology that accommodates some of the operational difficulties inherent to remote locales. These estimates are not included in national totals.

**Note:** Related CANSIM table 282-0054

Table 7

## Average usual hours and wages of employees by selected characteristics, Canada, unadjusted

|   | Employees |                      |                      |                      | Full-time |                      |                      | Part-time |                      |                      |
|---|-----------|----------------------|----------------------|----------------------|-----------|----------------------|----------------------|-----------|----------------------|----------------------|
|   | Number    | Average weekly hours | Average weekly wages | Average hourly wages | Number    | Average weekly hours | Average weekly wages | Number    | Average weekly hours | Average weekly wages |
|   | '000      |                      | \$                   |                      | '000      |                      | \$                   | '000      |                      | \$                   |
| <b>October 2005</b>   |           |                      |                      |                      |           |                      |                      |           |                      |                      |
| 15 years and over   | 13,776.4  | 35.5                 | 711.14               | 19.33                | 11,228.0  | 39.7                 | 817.64               | 2,548.4   | 17.2                 | 241.94               |
| 15 to 24 years  | 2,335.9   | 27.7                 | 325.13               | 10.99                | 1,200.2   | 39.5                 | 498.43               | 1,135.7   | 15.1                 | 141.99               |
| 25 years and over   | 11,440.5  | 37.1                 | 789.96               | 21.03                | 10,027.8  | 39.7                 | 855.84               | 1,412.7   | 18.8                 | 322.28               |
| Men   | 7,033.9   | 38.3                 | 818.98               | 20.89                | 6,255.7   | 41.0                 | 894.86               | 778.2     | 16.2                 | 209.02               |
| Women   | 6,742.5   | 32.6                 | 598.65               | 17.70                | 4,972.3   | 38.0                 | 720.49               | 1,770.2   | 17.6                 | 256.41               |
| <b>Union coverage</b>   |           |                      |                      |                      |           |                      |                      |           |                      |                      |
| Union coverage  | 4,395.9   | 36.0                 | 810.24               | 22.32                | 3,754.7   | 38.9                 | 885.37               | 641.2     | 19.0                 | 370.33               |
| No union coverage   | 9,380.5   | 35.3                 | 664.70               | 17.93                | 7,473.3   | 40.1                 | 783.61               | 1,907.2   | 16.5                 | 198.77               |
| <b>Job permanency</b>   |           |                      |                      |                      |           |                      |                      |           |                      |                      |
| Permanent   | 11,994.3  | 36.5                 | 746.50               | 19.91                | 10,211.4  | 39.6                 | 831.36               | 1,783.0   | 18.3                 | 260.52               |
| Temporary   | 1,782.1   | 29.1                 | 473.14               | 15.43                | 1,016.6   | 40.1                 | 679.81               | 765.4     | 14.6                 | 198.65               |
| <b>Occupation</b>   |           |                      |                      |                      |           |                      |                      |           |                      |                      |
| Management  | 998.7     | 40.1                 | 1,199.82             | 29.89                | 966.4     | 40.8                 | 1,227.16             | 32.3      | 19.0                 | 381.70               |
| Business, finance and administrative                          | 2,626.2   | 35.2                 | 664.56               | 18.47                | 2,237.1   | 38.2                 | 735.65               | 389.0     | 17.6                 | 255.74               |
| Natural and applied sciences                                  | 951.5     | 38.7                 | 1,056.98             | 27.32                | 917.1     | 39.4                 | 1,082.95             | 34.5      | 18.3                 | 366.43               |
| Health  | 850.9     | 33.0                 | 757.30               | 22.76                | 622.9     | 37.8                 | 874.02               | 228.0     | 20.0                 | 438.40               |
| Social science, education, government service and religion    | 1,227.7   | 33.8                 | 865.31               | 25.38                | 966.8     | 38.4                 | 988.07               | 260.9     | 16.8                 | 410.37               |
| Art, culture, recreation and sport                            | 313.7     | 30.4                 | 649.51               | 19.81                | 209.1     | 38.8                 | 861.56               | 104.6     | 13.8                 | 225.43               |
| Sales and service   | 3,423.9   | 30.5                 | 426.95               | 12.96                | 2,140.8   | 38.7                 | 582.89               | 1,283.2   | 16.8                 | 166.78               |
| Trades, transport and equipment operators                     | 2,052.3   | 40.5                 | 773.60               | 18.93                | 1,919.2   | 42.1                 | 811.12               | 133.2     | 17.6                 | 232.88               |
| Occupations unique to primary industry                        | 293.6     | 42.9                 | 695.90               | 15.93                | 259.8     | 46.7                 | 764.80               | 33.8      | 14.1                 | 166.72               |
| Occupations unique to processing, manufacturing and utilities | 1,037.9   | 39.3                 | 658.50               | 16.61                | 988.8     | 40.4                 | 680.17               | 49.0      | 18.5                 | 221.37               |
| <b>October 2004</b>   |           |                      |                      |                      |           |                      |                      |           |                      |                      |
| 15 years and over   | 13,630.6  | 35.4                 | 683.44               | 18.61                | 11,081.7  | 39.6                 | 786.47               | 2,548.9   | 17.3                 | 235.47               |
| 15 to 24 years  | 2,323.1   | 27.6                 | 313.66               | 10.63                | 1,205.4   | 39.1                 | 477.87               | 1,117.6   | 15.2                 | 136.54               |
| 25 years and over   | 11,307.6  | 37.1                 | 759.40               | 20.25                | 9,876.2   | 39.7                 | 824.14               | 1,431.3   | 18.9                 | 312.73               |
| Men   | 6,983.2   | 38.2                 | 792.46               | 20.27                | 6,219.5   | 40.9                 | 863.99               | 763.7     | 16.5                 | 209.97               |
| Women   | 6,647.4   | 32.5                 | 568.90               | 16.87                | 4,862.1   | 38.0                 | 687.32               | 1,785.2   | 17.6                 | 246.39               |
| <b>Union coverage</b>   |           |                      |                      |                      |           |                      |                      |           |                      |                      |
| Union coverage  | 4,287.4   | 35.9                 | 786.67               | 21.67                | 3,679.7   | 38.7                 | 857.33               | 607.7     | 18.8                 | 358.81               |
| No union coverage   | 9,343.2   | 35.2                 | 636.06               | 17.20                | 7,401.9   | 40.1                 | 751.25               | 1,941.3   | 16.8                 | 196.87               |
| <b>Job permanency</b>   |           |                      |                      |                      |           |                      |                      |           |                      |                      |
| Permanent   | 11,907.9  | 36.3                 | 716.88               | 19.19                | 10,097.9  | 39.6                 | 800.11               | 1,810.0   | 18.2                 | 252.49               |
| Temporary   | 1,722.7   | 29.3                 | 452.30               | 14.59                | 983.8     | 40.0                 | 646.45               | 738.9     | 15.1                 | 193.79               |
| <b>Occupation</b>   |           |                      |                      |                      |           |                      |                      |           |                      |                      |
| Management  | 934.7     | 40.5                 | 1,190.25             | 29.49                | 909.9     | 41.1                 | 1,211.38             | 24.8      | 19.3                 | 413.38               |
| Business, finance and administrative                          | 2,599.7   | 35.1                 | 640.04               | 17.84                | 2,194.1   | 38.3                 | 709.15               | 405.7     | 17.9                 | 266.25               |
| Natural and applied sciences                                  | 931.2     | 38.5                 | 1,024.58             | 26.66                | 899.4     | 39.2                 | 1,045.20             | 31.8      | 17.2                 | 441.79               |
| Health  | 815.2     | 32.9                 | 733.87               | 21.98                | 596.9     | 37.7                 | 850.94               | 218.2     | 19.7                 | 413.64               |
| Social science, education, government service and religion    | 1,117.7   | 33.6                 | 818.08               | 24.29                | 863.8     | 38.4                 | 938.57               | 253.9     | 17.3                 | 408.24               |
| Art, culture, recreation and sport                            | 301.8     | 31.1                 | 640.43               | 19.19                | 212.7     | 38.8                 | 841.05               | 89.2      | 12.7                 | 161.90               |
| Sales and service   | 3,500.5   | 30.6                 | 415.07               | 12.60                | 2,195.0   | 38.7                 | 565.62               | 1,305.4   | 16.9                 | 161.92               |
| Trades, transport and equipment operators                     | 2,004.5   | 40.2                 | 751.38               | 18.49                | 1,862.2   | 41.9                 | 790.43               | 142.3     | 18.4                 | 240.36               |
| Occupations unique to primary industry                        | 289.6     | 42.0                 | 654.77               | 15.22                | 256.7     | 45.5                 | 718.64               | 32.9      | 14.6                 | 156.48               |
| Occupations unique to processing, manufacturing and utilities | 1,135.7   | 39.3                 | 643.21               | 16.23                | 1,090.9   | 40.2                 | 661.51               | 44.8      | 16.6                 | 197.14               |

Note: Related CANSIM tables 282-0023, 282-0069, 282-0073

Table 8

**Regional unemployment rates used by the Employment Insurance Program,<sup>1</sup> seasonally adjusted, 3 month moving average**

| Region                                       | Effective from<br>November 6, 2005 to<br>December 3, 2005 | Unemployment rate |
|--|---|-------------------|
|  |   | Percent           |
| <b>Newfoundland and Labrador</b>             |   |                   |
| 01. St. John's                               |   | 8.6               |
| 02. Newfoundland and Labrador                |   | 20.5              |
| <b>Prince Edward Island</b>                  |   |                   |
| 03. Prince Edward Island                     |   | 11.5              |
| <b>Nova Scotia</b>                           |   |                   |
| 04. Eastern Nova Scotia                      |   | 14.1              |
| 05. Western Nova Scotia                      |   | 9.1               |
| 06. Halifax                                  |   | 5.2               |
| <b>New Brunswick</b>                         |   |                   |
| 07. Fredericton-Moncton-Saint John           |   | 7.9               |
| 08. Madawaska-Charlotte <sup>2</sup>         |   | 12.3              |
| 09. Restigouche-Albert                       |   | 15.8              |
| <b>Quebec</b>                                |   |                   |
| 10. Gaspésie-Îles-de-la-Madeleine            |   | 17.5              |
| 11. Québec                                   |   | 5.8               |
| 12. Trois-Rivières                           |   | 8.0               |
| 13. South Central Quebec                     |   | 6.1               |
| 14. Sherbrooke                               |   | 7.4               |
| 15. Montérégie                               |   | 7.5               |
| 16. Montréal                                 |   | 9.0               |
| 17. Central Quebec                           |   | 9.1               |
| 18. Northwestern Quebec                      |   | 12.6              |
| 19. Bas-Saint-Laurent-Côte-Nord <sup>3</sup> |   | 11.4              |
| 20. Gatineau                                 |   | 6.8               |
| 21. Saguenay                                 |   | 11.1              |
| <b>Ontario</b>                               |   |                   |
| 22. Ottawa                                   |   | 6.6               |
| 23. Eastern Ontario                          |   | 7.3               |
| 24. Kingston                                 |   | 6.4               |
| 25. Central Ontario                          |   | 6.4               |
| 26. Oshawa                                   |   | 6.2               |
| 27. Toronto                                  |   | 6.6               |
| 28. Hamilton                                 |   | 6.1               |
| 29. St. Catharines                           |   | 7.9               |
| 30. London                                   |   | 6.6               |
| 31. Niagara                                  |   | 8.7               |
| 32. Windsor                                  |   | 7.2               |
| 33. Kitchener                                |   | 5.7               |
| 34. Huron                                    |   | 8.6               |
| 35. South Central Ontario                    |   | 5.1               |
| 36. Sudbury                                  |   | 7.9               |
| 37. Thunder Bay                              |   | 6.4               |
| 38. Northern Ontario                         |   | 10.0              |
| <b>Manitoba</b>                              |   |                   |
| 39. Winnipeg                                 |   | 5.0               |
| 40. Southern Manitoba                        |   | 5.0               |
| 41. Northern Manitoba                        |   | 23.6              |

See footnotes at the end of the table.

Table 8 – continued

**Regional unemployment rates used by the Employment Insurance Program,<sup>1</sup> seasonally adjusted, 3 month moving average**

| Region                                 | Effective from<br>November 6, 2005 to<br>December 3, 2005<br>Unemployment rate |
|--|--|
|  | Percent  |
| <b>Saskatchewan</b>                    |  |
| 42. Regina                             | 5.1  |
| 43. Saskatoon                          | 5.6  |
| 44. Southern Saskatchewan              | 7.2  |
| 45. Northern Saskatchewan              | 15.3   |
| <b>Alberta</b>                         |  |
| 46. Calgary                            | 4.1  |
| 47. Edmonton                           | 4.7  |
| 48. Northern Alberta                   | 7.2  |
| 49. Southern Alberta                   | 4.7  |
| <b>British Columbia</b>                |  |
| 50. Southern Interior British Columbia | 6.8  |
| 51. Abbotsford                         | 5.1  |
| 52. Vancouver                          | 5.3  |
| 53. Victoria                           | 4.9  |
| 54. Southern Coastal British Columbia  | 7.8  |
| 55. Northern British Columbia          | 9.4  |
| <b>Territories</b>                     |  |
| 56. Yukon Territory <sup>4</sup>       | 25.0   |
| 57. Northwest Territories <sup>4</sup> | 25.0   |
| 58. Nunavut <sup>4</sup>               | 25.0   |

1. The boundaries of these regions are determined by Human Resources and Skills Development Canada (HRSDC). For geographic descriptions and maps of employment insurance regions, see the HRSDC website: <http://www14.hrdc-drhc.gc.ca/ei-ae/canadaei.htm>.
2. This unemployment rate has been determined using a transition formula prescribed in the EI Regulations. For further information, see: [http://www.hrsdc.gc.ca/en/cs/comm/news/2000/000913a\\_e.shtml](http://www.hrsdc.gc.ca/en/cs/comm/news/2000/000913a_e.shtml).
3. This unemployment rate has been determined using a transition formula prescribed in the EI Regulations. For further information, see: [http://www.hrsdc.gc.ca/en/cs/comm/news/2000/000913b\\_e.shtml](http://www.hrsdc.gc.ca/en/cs/comm/news/2000/000913b_e.shtml).
4. This rate is provided by Human Resources and Skills Development Canada.

# Data quality

---

## About the Labour Force Survey

The statistics contained in this report are based on information obtained through a sample survey of 53,000 representative households across the country. The Labour Force Survey, started in November 1945, was taken at quarterly intervals until November 1952. It has been carried out monthly since then. The information generated by the survey has expanded considerably over the years with a major redesign of the survey content in 1976 and again in 1997, and provides a rich and detailed picture of the Canadian labour market.

The sample used in the Labour Force Survey has been designed to represent all persons in the population 15 years of age and over residing in the provinces of Canada, with the exception of the following: persons living on Indian reserves, full-time members of the armed forces and people living in institutions (for example, inmates of penal institutions and patients in hospitals or nursing homes who have resided in the institution for more than six months). Monthly estimates of employment, unemployment and persons not in the labour force refer to the specific week covered by the survey each month, normally the week containing the 15th day.

## Definitions and explanations

The **labour force** is composed of those members of the civilian non-institutional population 15 years of age and over who, during the reference week, were employed or unemployed.

Employed persons are those who, during the reference week:

- (a) did any work at all
- (b) had a job but were not at work

A person is considered to be **full-time** if his/her usual hours at the main job are greater than 29 hours per week. When the number of hours worked at the main job is usually less than 30 hours per week then he/she is considered to be **part-time**.

**Unemployed** persons are those who, during the reference week:

- (a) were without work, had actively looked for work in the past four weeks (ending with reference week), and were available for work;
- (b) had not actively looked for work in the past four weeks but were on temporary layoff and were available for work;
- (c) had not actively looked for work in the past four weeks but had a new job to start in four weeks or less from the reference week, and were available for work.

Persons in the civilian non-institutional population 15 years of age and over who, during the reference week, were neither employed nor unemployed are classified as **not in the labour force**.

The **unemployment rate** represents the number of unemployed persons expressed as a percentage of the labour force. The unemployment rate for a particular group (age, sex, etc.) is the number unemployed in that group expressed as a percentage of the labour force for that group.

The **participation rate** represents the labour force expressed as a percentage of the population 15 years of age and over. The participation rate for a particular group (age, sex, etc.) is the labour force in that group expressed as a percentage of the population for that group.

The **employment rate (formerly the employment/population ratio)** represents the number of persons employed expressed as a percentage of the population 15 years of age and over. The employment rate for a particular group (age, sex, etc.) is the number employed in that group expressed as a percentage of the population for that group.

The **part-time rate** represents the number of persons employed part-time expressed as a percentage of the employed. The part-time rate for a particular group (age, sex, etc.) is the number employed part-time in that group expressed as a percentage of the employed for that group.

All geographic regions are based on the 2001 Census boundaries.

## Seasonal adjustment

Fluctuations in economic time series are caused by seasonal, cyclical and irregular movements. A seasonally adjusted series is one from which seasonal movements have been eliminated. Seasonal movements are defined as those which are caused by regular annual events such as climate, holidays, vacation periods and cycles related to crops, production and retail sales associated with Christmas and Easter. The seasonally adjusted series contains irregular as well as longer-term cyclical fluctuations.

The seasonally adjusted series are revised each year to take into account current data and to generate new forecast factors for the next twelve months. The data are therefore subject to slight revisions in future issues of this publication.

## Sampling error

Estimates in this publication are based on the Labour Force Survey, a monthly survey of approximately 53,000 households across Canada. Because they are based on a sample survey, the estimates are subject to sampling error. Changes in the level of any estimates between two months can be the result of a true change or sampling variability. In most tables in this publication an indicator of the sampling error is provided. Two thirds of the time, a change greater than the sampling error indicates a real change. Movements in estimates that are smaller than the sampling error are less likely to reflect a real change and more likely to be due to sampling variability. While the above is true for monthly movements, one can have more confidence in a series of consecutive movements in the same direction, even though some of the monthly movements may be smaller than the sampling error.

In November 2004, the Labour Force Survey implemented a new survey design to ensure the highest possible quality in monthly labour market estimates. This new sampling plan may have an impact on standard errors. The standard errors in this publication were derived using the old sample plan. The program to compute standard errors under the new design is now being developed. Even though we are expecting the standard errors under the new plan to be similar to the ones actually available in this publication, we ask users to be cautious in using the standard errors in this publication.

For more detailed information about the Labour Force Survey, see the following documents:

- Overview of the Labour Force Survey
- Guide to the Labour Force Survey (71-543-GIE)
- Data quality statement
- Methodology of the Canadian Labour Force Survey (71-526-XPB)