



Consumer prices and price indexes

October-December 1997



Prix à la consommation et indices des prix

Octobre-décembre 1997

Data in many forms

Statistics Canada disseminates data in a variety of forms. In addition to publications, both standard and special tabulations are offered. Data are available on the Internet, compact disc, diskette, computer printouts, microfiche and microfilm, and magnetic tape. Maps and other geographic reference materials are available for some types of data. Direct online access to aggregated information is possible through CANSIM, Statistics Canada's machine-readable database and retrieval system.

How to obtain more information

Inquiries about this publication and related statistics or services should be directed to: Information and Current Analysis Unit, Prices Division, Statistics Canada, Ottawa, Ontario, K1A 0T6 (telephone: (613) 951-9606) or to the Statistics Canada Regional Reference Centre in:

Halifax	(902) 426-5331	Regina	(306) 780-5405
Montréal	(514) 283-5725	Edmonton	(403) 495-3027
Ottawa	(613) 951-8116	Calgary	(403) 292-6717
Toronto	(416) 973-6586	Vancouver	(604) 666-3691
Winnipeg	(204) 983-4020		

You can also visit our World Wide Web site:
<http://www.statcan.ca>

Toll-free access is provided **for all users who reside outside the local dialling area** of any of the Regional Reference Centres.

National enquiries line	1 800 263-1136
National telecommunications device for the hearing impaired	1 800 363-7629
Order-only line (Canada and United States)	1 800 267-6677

Ordering/Subscription information

All prices exclude sales tax

Catalogue no. 62-010-XPB, is published Quarterly in a **paper version** for \$25.00 per issue or \$83.00 for four issues in Canada. Outside Canada the cost is US\$25.00 per issue and US\$83.00 for four issues.

Catalogue no. 62-010-XIB, is available on Internet Quarterly for \$19.00 cdn per issue or \$62.00 cdn for a subscription.

Please send orders to Statistics Canada, Operations and Integration Division, Circulation Management, 120 Parkdale Avenue, Ottawa, Ontario, K1A 0T6 or by dialing **(613) 951-7277** or **1 800 700-1033**, by fax **(613) 951-1584** or **1 800 889-9734** or by Internet: order@statcan.ca or from any Statistics Canada Regional Reference Centre. Statistics Canada publications may also be purchased from authorized agents, bookstores and local Statistics Canada offices.

For change of address, please provide both old and new addresses.

Standards of service to the public

Statistics Canada is committed to serving its clients in a prompt, reliable and courteous manner and in the official language of their choice. To this end, the agency has developed standards of service which its employees observe in serving its clients. To obtain a copy of these service standards, please contact your nearest Statistics Canada Regional Reference Centre.

Des données sous plusieurs formes

Statistique Canada diffuse les données sous formes diverses. Outre les publications, des totalisations habituelles et spéciales sont offertes. Les données sont disponibles sur Internet, disque compact, disquette, imprimé d'ordinateur, microfiche et microfilm, et bande magnétique. Des cartes et d'autres documents de référence géographiques sont disponibles pour certaines sortes de données. L'accès direct à des données agrégées est possible par le truchement de CANSIM, la base de données ordinaire et le système d'extraction de Statistique Canada.

Comment obtenir d'autres renseignements

Toute demande de renseignements au sujet de la présente publication ou au sujet de statistiques ou de services connexes doit être adressée à : Sous-section de l'information et de l'analyse courante, Division des prix, Statistique Canada, Ottawa, Ontario, K1A 0T6 (téléphone : (613) 951-9606) ou à l'un des centres de consultation régionaux de Statistique Canada :

Halifax	(902) 426-5331	Regina	(306) 780-5405
Montréal	(514) 283-5725	Edmonton	(403) 495-3027
Ottawa	(613) 951-8116	Calgary	(403) 292-6717
Toronto	(416) 973-6586	Vancouver	(604) 666-3691
Winnipeg	(204) 983-4020		

Vous pouvez également visiter notre site sur le Web :
<http://www.statcan.ca>

Un service d'appel interurbain sans frais est offert à **tous les utilisateurs qui habitent à l'extérieur des zones de communication locale** des centres de consultation régionaux.

Service national de renseignements	1 800 263-1136
Service national d'appareils de télécommunications pour les malentendants	1 800 363-7629
Numéro pour commander seulement (Canada et États-Unis)	1 800 267-6677

Renseignements sur les commandes et les abonnements

Les prix n'incluent pas la taxe de vente

Le produit n° 62-010-XPB au catalogue est publié trimestriellement sur **version papier** au coût de 25 \$ le numéro ou 83 \$ pour quatre numéros au Canada. À l'extérieur du Canada, le coût est de 25 \$ US le numéro ou 83 \$ US pour quatre numéros.

Le produit n° 62-010-XIB au catalogue est publié trimestriellement sur Internet au coût de 19 \$ cdn le numéro ou 62 \$ cdn pour un abonnement.

Faites parvenir votre commande à Statistique Canada, Division des opérations et de l'intégration, Gestion de la circulation, 120, avenue Parkdale, Ottawa (Ontario), K1A 0T6 ou commandez par téléphone au **(613) 951-7277** ou au **1 800 700-1033**, par télécopieur au **(613) 951-1584** ou au **1 800 889-9734** ou par Internet : order@statcan.ca ou à l'un des centres de consultation régionaux de Statistique Canada. Vous pouvez aussi vous procurer les publications de Statistique Canada auprès des agents autorisés, des librairies locales et des bureaux locaux de Statistique Canada.

Pour tout changement d'adresse, veuillez fournir votre ancienne et votre nouvelle adresse.

Normes de service à la clientèle

Statistique Canada s'engage à fournir à ses clients des services rapides, fiables et courtois et dans la langue officielle de leur choix. À cet égard, notre organisme s'est doté de normes de service à la clientèle qui doivent être observées par les employés lorsqu'ils offrent des services à la clientèle. Pour obtenir une copie de ces normes de service, veuillez communiquer avec le centre de consultation régional de Statistique Canada le plus près de chez vous.



Statistics Canada
Prices Division
Consumer Prices Section

Consumer prices and price indexes

October-December 1997

Statistique Canada
Division des prix
Section des prix à la consommation

Prix à la consommation et indices des prix

Octobre-décembre 1997

Published by authority of the Minister
responsible for Statistics Canada

© Minister of Industry, 1998

All rights reserved. No part of this publication may be reproduced, stored in a retrieval system or transmitted in any form or by any means, electronic, mechanical, photocopying, recording or otherwise without prior written permission from Licence Services, Marketing Division, Statistics Canada, Ottawa, Ontario, Canada K1A 0T6.

June 1998

Catalogue no. 62-010-XPB, Vol. 23, No. 4
ISSN 0380-691X

Catalogue no. 62-010-XIB, Vol. 23, No. 4
ISSN 1209-0832

Frequency: Quarterly

Ottawa

Note of appreciation

Canada owes the success of its statistical system to a long-standing co-operation involving Statistics Canada, the citizens of Canada, its businesses, governments and other institutions. Accurate and timely statistical information could not be produced without their continued co-operation and goodwill.

Publication autorisée par le ministre
responsable de Statistique Canada

© Ministre de l'Industrie, 1998

Tous droits réservés. Il est interdit de reproduire ou de transmettre le contenu de la présente publication, sous quelque forme ou par quelque moyen que ce soit, enregistrement sur support magnétique, reproduction électronique, mécanique, photographique, ou autre, ou de l'emmagasiner dans un système de recouvrement, sans l'autorisation écrite préalable des Services de concession des droits de licence, Division du marketing, Statistique Canada, Ottawa, Ontario, Canada K1A 0T6.

Juin 1998

N° 62-010-XPB au catalogue, vol. 23, n° 4
ISSN 0380-691X

N° 62-010-XIB, au catalogue, Vol. 23, No. 4
ISSN 1209-0832

Périodicité: trimestrielle

Ottawa

Note de reconnaissance

Le succès du système statistique du Canada repose sur un partenariat bien établi entre Statistique Canada et la population, les entreprises, les administrations canadiennes et les autres organismes. Sans cette collaboration et cette bonne volonté, il serait impossible de produire des statistiques précises et actuelles.

SYMBOLS

The following standard symbols are used in Statistics Canada publications:

- .. figures not available
- ... figures not appropriate or not applicable
- nil or zero
- amount too small to be expressed
- p preliminary figures
- r revised figures
- x confidential to meet secrecy requirements of the Statistics Act

SIGNES CONVENTIONNELS

Les signes conventionnels suivants sont employés uniformément dans les publications de Statistique Canada:

- .. nombres non disponibles
- ... n'ayant pas lieu de figurer
- néant ou zéro
- nombres infimes
- p nombres provisoires
- r nombres rectifiés
- x confidentiel en vertu des dispositions de la Loi sur la statistique relatives au secret

NOTE ON CANSIM

Most of the data published in *The Consumer Price Index* (Catalogue 62-001) and *Consumer Prices and Price Indexes* (Catalogue 62-010) is also available in machine readable form through CANSIM (Canadian Socio-Economic Information Management System). In general, CANSIM provides a longer historical series. For further information on CANSIM call (613) 951-8200 or write to Electronic Data Marketing Division, Statistics Canada, R.H. Coats Building, Ottawa, K1A 0T6.

NOTE CONCERNANT CANSIM

La plupart des données publiées dans *L'indice des prix à la consommation* (n° 62-001 au catalogue) et *Prix à la consommation et indices des prix* (n° 62-010 au catalogue) peuvent être obtenues, sous forme lisible par machine, de CANSIM (Système canadien d'information socio-économique). Les séries historiques sont généralement plus longues dans CANSIM. Pour plus d'information sur CANSIM, signaler (613) 951-8200 ou écrire à Division du marketing, Statistique Canada, Immeuble R.H. Coats, Ottawa, K1A 0T6.

Announcement

Several changes will be made to the Consumer Price Index (CPI) starting with the January 1998 data to be released on February 27, 1998.

- 1) The time base used to present the CPI will be updated from 1986=100 to 1992=100.
- 2) The basket of goods and services used to calculate the CPI will be updated to reflect changes in consumer spending patterns. Expenditure patterns for 1996 will replace those for 1992.
- 3) Minor modifications will be made to the commodity classification system. Most notably, the aggregate "purchase and rental of automotive vehicles" will change.

For further information, please contact your regional Statistics Canada Office or contact Prices Division

Phone: (613) 951-9606,
Facsimile: (613) 951-2848
e-mail: infounit@statcan.ca.

Annonce

Plusieurs changements seront apportés à l'indice des prix à la consommation (IPC) avec la publication des données de janvier 1998, qui seront diffusées le 27 février 1998.

- 1) La période de base 1986=100 utilisée pour la présentation de l'IPC deviendra 1992=100.
- 2) Le panier des biens et services utilisés pour le calcul de l'IPC sera mis à jour pour tenir compte de l'évolution des régimes de dépenses de consommation. Les régimes de dépenses de 1996 remplaceront ceux de 1992.
- 3) Des modifications mineures seront apportées au système de classification des produits. Plus particulièrement, l'agrégat «achat et location de véhicules automobiles» changera.

Pour plus de renseignements, veuillez communiquer avec votre bureau régional de Statistique Canada ou avec la Division des prix

Téléphone : (613) 951-9606
Télécopieur : (613) 951-2848
Courrier électronique : infounit@statcan.ca.

This publication was prepared under the direction of:

Louis Marc Ducharme, Director, Prices Division

Margaret Parlor, Chief, Consumer Prices Section

Cette publication a été rédigée sous la direction de:

Louis Marc Ducharme, Directeur, Division des prix

Margaret Parlor, Chef, Section des prix à la consommation

The paper used in this publication meets the minimum requirements of American National Standard for Information Sciences – Permanence of Paper for Printed Library Materials, ANSI Z39.48 – 1984.



Le papier utilisé dans la présente publication répond aux exigences minimales de l'American National Standard for Information Sciences – "Permanence of Paper for Printed Library Materials", ANSI Z39.48 – 1984.



TABLE OF CONTENTS

	Page
Highlights - Consumer Price Behavior	5
Part I National Charts and Tables	9
Part II Tables by Province, Whitehorse and Yellowknife	33
Part III Tables by City	97
Part IV International Tables	109
Appendix	113

Part I – National Charts and Tables**Tables**

1 Consumer Price Index for Canada, All-items (Not Seasonally Adjusted), 1973-1997, 1986 = 100	11
2 Purchasing Power of the Consumer Dollar Expressed in Cents, Compared to 1986, 1988-1997	12
3 Consumer Price Indexes for Canada, Major Components, Sub-groups and Special Aggregates (Not Seasonally Adjusted), 1994-1997, 1986 = 100	
Food	13
Shelter	18
Household operations and furnishings	19
Clothing and footwear	21
Transportation	22
Health and personal care	24
Recreation, education and reading	25
Alcoholic beverages and tobacco products	27
Goods and Services	28
Selected Special Aggregates	28
4 Month-to-month Percentage Changes in the Unadjusted and Seasonally Adjusted Consumer Price Index and Current Annual Rate of Change (Based on Seasonally Adjusted Movement in the Latest Three Months Compounded at Annual Rates), 1995-1997, Canada	30
5 Average Retail Prices, Fourth Quarter 1997, Canada	31

Charts

1 The Consumer Price Index (Not Seasonally Adjusted), Canada, 1986 = 100	9
2 Percentage change in the Consumer Price Index from the Same Month of the Previous Year (Not Seasonally Adjusted), Canada	9
3 Percentage change in the Consumer Price Index and Major Components from the Same Month of the Previous Year (Not Seasonally Adjusted), Canada	10

Part II – Tables by Province, Whitehorse and Yellowknife

6 Consumer Price Index, All-items (Not Seasonally Adjusted), Provinces, Whitehorse and Yellowknife, 1982-1997, 1986 = 100	34
--	----

TABLE DES MATIÈRES

	Page
Faits saillants - Comportement des prix à la consommation	5
Partie I Graphiques et tableaux nationaux	9
Partie II Tableaux par province, Whitehorse et Yellowknife	33
Partie III Tableaux des villes	97
Partie IV Tableaux internationaux	109
Appendices	113

Partie I – Graphiques et tableaux nationaux**Tableaux**

1 Indice des prix à la consommation pour le Canada, ensemble (non désaisonné), 1973-1997, 1986 = 100	11
2 Pouvoir d'achat du dollar à la consommation (en cents), par rapport à 1986, 1988-1997	12
3 Indices des prix à la consommation, Canada, composantes principales, sous-groupes et agrégats spéciaux (non désaisonnés), 1994-1997, 1986 = 100	
Aliments	13
Logement	18
Dépenses et équipement du ménage	19
Habillement et chaussures	21
Transports	22
Santé et soins personnels	24
Loisirs, formation et lecture	25
Boissons alcoolisées et produits du tabac	27
Biens et services	28
Certains agrégats spéciaux	28
4 Taux de variation d'un mois à l'autre de l'indice des prix à la consommation non désaisonné et désaisonné et taux de variation courants (fondés sur les taux de variation composés des trois derniers mois aux taux annuels), 1995-1997, Canada	30
5 Prix de détail moyens, quatrième trimestre de 1997, Canada	31

Graphiques

1 L'indice des prix à la consommation (non désaisonné), Canada, 1986 = 100	9
2 Taux de variation de l'indice des prix à la consommation par rapport au mois correspondant de l'année précédente (non désaisonné), Canada	9
3 Taux de variation de l'indice des prix à la consommation et des composantes principales par rapport au mois correspondant de l'année précédente (non désaisonné), Canada	10

Partie II – Tableaux par province, Whitehorse et Yellowknife

6 Indice des prix à la consommation, ensemble (non désaisonné), provinces, Whitehorse et Yellowknife, 1982-1997, 1986 = 100	34
--	----

TABLE OF CONTENTS - Concluded

	Page
Part II – Tables by Province, Whitehorse and Yellowknife - Continued	
7 Consumer Price Index, All-items (Not Seasonally Adjusted), Percentage Change from the Same Month of the Previous Year, Provinces, Whitehorse and Yellowknife, 1983-1997, 1986 = 100	35
8 The Consumer Price Index Major Components, Selected Sub-groups and Special Aggregates (Not Seasonally Adjusted), Provinces, Whitehorse and Yellowknife, 1994-1997, 1986 = 100	
Newfoundland	36
Prince Edward Island	41
Nova Scotia	46
New Brunswick	51
Québec	56
Ontario	61
Manitoba	66
Saskatchewan	71
Alberta	76
British Columbia	81
Whitehorse	86
Yellowknife	91
Part III – Tables by City	
9 Consumer Price Indexes, All-items, Shelter, Sub-groups, (Not Seasonally Adjusted), by City, 1993-1997, 1986 = 100	98
10 Inter-city Indexes of Retail Price Differentials, as of October 1996 for Selected Groups of Consumer Goods and Services, Combined City Average = 100	106
11 Average Retail Price for Gasoline and Fuel Oil, by City - Cents per Litre, 1997	108
Part IV – International Tables	
12 Consumer Price Index, Percentage Change from the Previous Month, Canada and United States (Not seasonally Adjusted), 1994-1997	110
13 Consumer Price Index, Percentage Change from the Same Month of the Previous Year, Canada and United States (Not seasonally Adjusted), 1987-1997	111
14 Consumer Price Index Movements (Not seasonally adjusted) in selected countries, 1988-1997	112
15 Selection of International Retail Price Comparisons	112
Appendix	
1 The Consumer Price Index - Technical Notes	113
2 Average Retail Prices	116
3 Canadian Inter-City Retail Price Comparisons	117
4 International Retail Price Comparisons	119

TABLE DES MATIÈRES - fin

	Page
Partie II – Tableaux par province, Whitehorse et Yellowknife - suite	
7 Indice des prix à la consommation, ensemble (non désaisonnalisé), taux de variation par rapport au mois correspondant de l'année précédente, provinces, Whitehorse et Yellowknife, 1983-1997, 1986 = 100	35
8 Indices des prix à la consommation, composantes principales, sous-groupes et agrégats spéciaux (non désaisonnalisés), provinces, Whitehorse et Yellowknife, 1994-1997, 1986 = 100	
Terre-Neuve	36
Île-du-Prince-Édouard	41
Nouvelle-Écosse	46
Nouveau-Brunswick	51
Québec	56
Ontario	61
Manitoba	66
Saskatchewan	71
Alberta	76
Colombie-Britannique	81
Whitehorse	86
Yellowknife	91
Partie III – Tableaux des villes	
9 Indice des prix à la consommation, ensemble, logement, sous-groupes (non désaisonnalisé), par ville, 1993-1997, 1986 = 100	98
10 Indices comparatifs des prix de détail par ville, octobre 1996, pour certains groupes de biens et services à la consommation, moyenne des villes combinées = 100	106
11 Prix de détail moyens, essence et mazout, par ville - cents par litre, 1997	108
Partie IV – Tableaux internationaux	
12 Indice des prix à la consommation, taux de variation par rapport au mois correspondant de l'année précédente, Canada et États-Unis (non désaisonnalisé), 1994-1997	110
13 Indice des prix à la consommation, taux de variation par rapport au mois précédent, Canada et États-Unis (non désaisonnalisé), 1987-1997	111
14 Mouvements (non désaisonnalisés) des indices de prix à la consommation dans certains pays industrialisés, 1988-1997	112
15 Comparaisons de prix de détails à l'échelle internationale	112
Appendices	
1 L'indice des prix à la consommation - notes techniques	113
2 Prix de détails moyens	116
3 Comparaisons entre les prix détail dans différentes villes du Canada	117
4 Comparaisons internationales des prix de détail	119

HIGHLIGHTS

Consumer Price Behaviour

Fourth Quarter, 1997

Trends in Consumer Price Movements

The prices of goods and services in the Consumer Price basket fell, on average, 0.2% in the fourth quarter of 1997. This marks the first quarterly decline in the CPI since the first quarter of 1994 when a plunge in cigarette prices had a large impact. During the fourth quarter of 1997, consumer prices rose by 0.1% in October, then fell by 0.1% in both November and December. The weakness in fourth quarter 1997 consumer prices was also evident in the reduction of year-over-year price changes in the All-items CPI for each month of the quarter (October: 1.5%; November: 0.9%; December: 0.7%).

In seasonally adjusted terms, the CPI showed no change in the fourth quarter. Although transportation was the only component of the CPI that showed a seasonally adjusted decline in the fourth quarter, the magnitude of the drop (-5.3%) dampened the All-items movement considerably. A steep fall in the price of gasoline was primarily responsible for the weakness in the transportation component although other commodities contributed as well.

Contributions by selected components (not seasonally adjusted)

Falling prices of gasoline and clothing and footwear combined with lower charges for traveller accommodation, mortgage interest and cablevision were largely responsible for the fourth quarter decrease in the CPI. Partially offsetting these declines were price increases for food and higher charges for property taxes and piped gas. Prices also advanced for purchases of new vehicles and for recreation equipment and services.

Motorists in Canada benefited from a 6.8% decline in gasoline prices between September and December 1997 following a 3.1% price increase in the previous quarter. Gasoline prices fell 3.8% at the end of 1997 from a year earlier. The raw material price index for crude oil declined 23.5% over the same annual period. Reasons given for the drop in crude oil prices in 1997 include reduced demand from Asia, Iraq's resumption of exports, a milder winter in parts of North America and over-production by some OPEC and non-OPEC countries.

Clothing and footwear prices dropped by 1.6% in the fourth quarter of 1997 led by a 3.5% decline in prices of women's clothing. The weakness in women's clothing prices was partly seasonal in nature but prices dropped more than usual compared to fourth quarters of other years. However, the gain of 2.2% in women's clothing prices in the third quarter was stronger than usual.

Traveller accommodation rates plunged 21.9% between September and December 1997. This marks the third time in the last three years that this index has declined by more than 20% in the fourth quarter. This series has shown stronger than usual seasonal movements over the past three years than in preceding years.

Accommodation owners continued to benefit from low interest rates in the fourth quarter as the mortgage interest cost index fell a further 1.7% following three quarters of similar declines. Mortgage interest charges in 1997 fell an unprecedented 6.0% from 1996. This decline was a significant contributor to the low All-items CPI movement in 1997.

The 7.7% drop in cablevision rates between September 1997 and December 1997 was due to a decision by several suppliers to offer new channels to subscribers for a trial period. This was treated as a price decline in the calculation of the CPI because consumers received additional service for no additional outlay.

Food prices rose by 1.0% in the last quarter of 1997 led by advances in tomatoes and other fresh vegetables. Price gains in bread, beef and food purchased from restaurants also contributed. Although tomato prices usually advance between September and December each year, this year's 80.4% fourth quarter increase was much higher than normal. During 1997, producers scaled back production of tomatoes in favour of other crops that would command higher returns. The 23% decline in prices paid by Canadians for tomatoes between September 1993 and September 1997 is suggestive of the lower prices that U.S. producers have been receiving for this crop.

FAITS SAILLANTS

Comportement des prix à la consommation

Quatrième trimestre de 1997

Tendances des mouvements de prix à la consommation

Les prix des biens et des services qui font partie du panier de l'indice des prix à la consommation ont fléchi, en moyenne, de 0,2% au quatrième trimestre de 1997. C'est le premier repli trimestriel de l'IPC depuis le quatrième trimestre de 1994, où la dégringolade des prix des cigarettes a eu un impact considérable. Au quatrième trimestre de 1997, les prix à la consommation ont avancé de 0,1% en octobre, puis reculé de 0,1%

en novembre et en décembre. La faiblesse des prix à la consommation au quatrième trimestre de 1997 s'est reflétée également dans la réduction des variations de prix d'une année à l'autre dans l'IPC d'ensemble pour chaque mois du trimestre (octobre : 1,5%; novembre : 0,9%; décembre : 0,7%).

L'IPC corrigé des variations saisonnières n'a pas changé au quatrième trimestre. Bien que les transports soient la seule composante de l'IPC à accusé un recul désaisonnalisé au quatrième trimestre, l'ampleur de la chute (-5,3%) a fortement tempéré le mouvement d'ensemble. Une chute abrupte du prix de l'essence a été le principal facteur de la faiblesse de la composante des transports, mais d'autres produits y ont contribué également.

Contributions de certaines composantes (non désaisonnalisées)

La baisse des prix de l'essence et de l'habillement et des chaussures, conjuguée à une diminution des frais d'hébergement pour voyageurs, de l'intérêt hypothécaire et de la câblodistribution, explique une grande part de la diminution de l'IPC au quatrième trimestre. Ces reculs sont partiellement éponges par l'augmentation des prix des aliments, des impôts fonciers et des tarifs du gaz. Les prix ont aussi monté pour les achats de véhicules neufs et pour le matériel et les services de loisirs.

Les automobilistes canadiens ont profité d'une baisse de 6,8% des prix de l'essence entre septembre et décembre 1997, après une augmentation de 3,1% au trimestre précédent. Les prix de l'essence ont chuté de 3,8% à la fin de 1997 par rapport à un an plus tôt. L'indice des prix des matières brutes pour le pétrole brut a reculé de 23,5% sur la même période annuelle. Les facteurs qui expliquent la chute des prix du pétrole brut en 1997 comprennent la réduction de la demande en provenance de l'Asie, la reprise des exportations de l'Iraq, l'hiver clémente qu'ont connu certains coins de l'Amérique du Nord et la surproduction de certains pays de l'OPEP et hors OPEP.

Les prix de l'habillement et des chaussures ont fléchi de 1,6% au quatrième trimestre de 1997, conséquence surtout d'une baisse de 3,5% des prix des vêtements pour femmes. La faiblesse des prix des vêtements pour femmes était partiellement saisonnière, mais les prix ont baissé plus que d'habitude par rapport aux quatrièmes trimestres des autres années. Cependant, le gain de 2,2% des prix des vêtements pour femmes au troisième trimestre a été plus fort que d'habitude.

Les tarifs de l'hébergement pour voyageurs ont plongé de 21,9% entre septembre et décembre 1997. C'est la troisième fois depuis trois ans que cet indice accuse un recul de plus de 20% au quatrième trimestre. Au cours des trois dernières années, cette série a accusé des mouvements saisonniers plus forts que les années précédentes.

Les propriétaires de logements ont continué de profiter de la faiblesse des taux d'intérêt au quatrième trimestre, à la faveur d'un repli d'encore 1,7% de l'indice du coût d'intérêt hypothécaire, après trois trimestres de reculs semblables. Les coûts d'intérêt hypothécaire en 1997 ont subi une chute sans précédent de 6,0% par rapport à 1996. Cette baisse a été un facteur important de la faiblesse du mouvement de l'IPC d'ensemble en 1997.

La chute de 7,7% des tarifs de câblodistribution entre septembre 1997 et décembre 1997 s'explique par la décision de plusieurs fournisseurs d'offrir de nouveau canaux à leurs abonnés pour une période d'essai. Cela a été traité comme une baisse de prix dans le calcul de l'IPC parce que les consommateurs ont reçu un service supplémentaire sans frais supplémentaires.

Les prix des aliments ont monté de 1,0% au dernier trimestre de 1997, sous la poussée des hausses de prix des tomates et d'autres légumes frais. Les augmentations de prix du pain, du bœuf et des aliments achetés au restaurant ont aussi contribué à la progression. Le prix des tomates augmente habituellement entre septembre et décembre chaque année, mais l'augmentation de 80,4% du quatrième trimestre cette année a été beaucoup plus forte que la normale. En 1997, les producteurs ont réduit leur production de tomates, au profit d'autres cultures promettant de meilleurs rendements. La baisse de prix de 23% des tomates au Canada entre septembre 1993 et septembre 1997 est une indication

Residential property taxes rose by 1.8% across municipalities in Canada in 1997. This marks the third consecutive year in which the annual movement in property taxes was less than the annual average all-items movement. Property taxes include charges levied by local and regional governments and school boards, and special levies for services such as garbage pick-up. Tax rebates and adjustments are also taken into account where applicable. Property tax changes are introduced into the CPI once a year in October.

Natural gas rates increased 3.0 percent or more in each month of the fourth quarter. Generally rates advance between September and December of each year as winter rates are introduced. A 10.6% price increase in the fourth quarter this year was higher than usual due to a tightening of natural gas supply.

In the last three months of 1997, prices of new automotive vehicles increased by 1.6%. Manufacturers generally introduce new models and prices in November of each year and make adjustments to the prices throughout the following year. The increase in prices of vehicles in the fourth quarter was lower than normal this year. Competition for the consumer dollar was stiff as many dealers turned to aggressive incentive plans in late 1997. The value of the Japanese yen fell 32% relative to the value of the Canadian dollar in the last two and one-half years. This gave Japanese automobile manufacturers located in Canada and the U.S. further room to reduce prices as they attempted to increase their North American market share.

Higher than normal increases in the prices of toys, games & hobby supplies and sporting and athletic equipment were mainly responsible for the advance in prices of recreational equipment and services in the fourth quarter of 1997. Retailers may have increased prices in anticipation of stronger than usual demand for these products during the Christmas shopping season.

Special Aggregates

The 0.2% decline in the CPI in the fourth quarter of 1997 was largely attributable to falling service charges as prices of goods rose.

The Services index fell by 0.5% in the last quarter of 1997 after having increased in each of the previous seven quarters. Price weakness was evident in decreased costs for traveller accommodation, mortgage interest and cablevision. Rising property taxes partially offset the decline.

The Goods index nudged up 0.1% between September and December 1997 after declining in the second and third quarters by 0.2% and 0.3% respectively. A 0.8% advance in prices of durables followed three consecutive quarterly declines and was led by rising prices for automotive vehicles. Higher prices for food purchased from stores and piped gas helped offset the drop in gasoline prices in the fourth quarter resulting in a small 0.1% rise in prices of non-durable goods. A 1.0% decrease in the semi-durable goods index in the fourth quarter was mainly due to reductions in prices of men's and women's clothing.

Between September and December 1997, Canadians benefited from a 2.3% drop in energy prices. The 6.8% decline in gasoline prices was more than enough to offset the 10.6% jump in natural gas prices since gasoline has a larger weight than natural gas in the CPI basket.

After seven consecutive quarterly advances, the index for All-items excluding food and energy fell 0.3% in the last quarter of 1997.

Provincial CPIs

Newfoundland was the province experiencing the most price relief in Canada in the last quarter of 1997 as prices dropped 0.7%, on average. At the other extreme, Manitoba and Saskatchewan were the only provinces to witness an overall price increase in the last three months of the year.

In Newfoundland, declines in prices of fresh produce, milk and soft drinks were steeper than corresponding national average movements. Residents of Newfoundland also paid less for new homes, house insurance and fuel oil in the fourth quarter while most Canadians paid more. Property taxes were virtually frozen in contrast to the 1.8% national average increase. Women's clothing prices dropped 8.5% compared to 3.5% nationally.

In Manitoba as in Saskatchewan, residents observed higher than average price increases in the fourth quarter of 1997 for meat, fish, fresh fruit and soft drinks. In addition, homeowners in these two provinces, as well as in Nova Scotia, faced fourth quarter property tax hikes that were the highest in the country.

des prix moindres que cette culture a rapportés aux producteurs américains. Les impôts fonciers sur les résidences ont avancé de 1,8% dans les municipalités du Canada en 1997. Cela marque la troisième année consécutive où le mouvement annuel des impôts fonciers est inférieur au mouvement d'ensemble moyen pour l'année. Les impôts fonciers comprennent les frais imposés par les administrations et les conseils scolaires locaux et régionaux, ainsi que les prélèvements spéciaux pour des services comme l'enlèvement des ordures. Les remboursements et rajustements d'impôts sont aussi pris en compte lorsqu'il y a lieu. Les variations des impôts fonciers sont introduits dans l'IPC une fois par an, en octobre.

Les tarifs du gaz naturel ont augmenté de 3,0% ou plus dans chaque mois du quatrième trimestre. En général, ils avancent entre septembre et décembre de chaque année, avec la prise d'effet des tarifs d'hiver. L'augmentation de prix de 10,6% au quatrième trimestre de cette année a été plus élevée que d'habitude à cause d'un resserrement de l'offre de gaz naturel.

Dans les trois derniers mois de 1997, les prix des véhicules automobiles neufs ont augmenté de 1,6%. Les fabricants sortent généralement les nouveaux modèles et les nouveaux prix en novembre de chaque année, et rajustent leurs prix tout au long de l'année suivante. L'augmentation de prix des véhicules au quatrième trimestre a été inférieure à la normale cette année. La concurrence pour le dollar à la consommation a été vigoureuse, de nombreux concessionnaires offrant des régimes audacieux d'incitations à la fin de 1997. La valeur du yen japonais a baissé de 32% par rapport à la valeur du dollar canadien depuis deux ans et demi. Cela a donné aux fabricants d'automobiles Japonais situés au Canada et aux États-Unis une plus grande marge de manœuvre pour réduire leurs prix dans l'espoir d'accroître leur part du marché nord-américain.

Les augmentations supérieures à la normale des prix des jouets, des jeux et du matériel pour passe-temps ainsi que du matériel de sport et d'athlétisme ont été les principaux facteurs des avances de prix du matériel et des services de loisirs au quatrième trimestre de 1997. Les détaillants ont pu majorer leurs prix en prévision d'une demande plus forte que d'habitude de ces produits pour la saison des Fêtes.

Agrégats spéciaux

La baisse de 0,2% de l'IPC au quatrième trimestre de 1997 est dans une large mesure attribuable à la chute des frais de service avec l'augmentation des prix des biens.

L'indice des services s'est replié de 0,5% au dernier trimestre de 1997 après avoir avancé dans chacun des sept trimestres précédents. La faiblesse des prix était manifeste dans la chute des coûts de l'hébergement pour voyageurs, de l'intérêt hypothécaire et de la câblodistribution. L'augmentation des impôts fonciers a partiellement compensé le repli.

L'indice des biens a avancé d'un maigre 0,1% entre septembre et décembre 1997, après s'être replié de 0,2% et 0,3% au deuxième et au troisième trimestre, respectivement. Les prix des biens durables ont avancé de 0,8% après trois diminutions trimestrielles consécutives, sous l'impulsion de la montée des prix des véhicules automobiles. L'augmentation de prix des aliments achetés au magasin et du gaz a contribué à compenser la baisse des prix de l'essence au quatrième trimestre, le résultat net étant un faible gain de 0,1% des prix des biens non durables. La diminution de 1,0% de l'indice des biens semi-durables au quatrième trimestre était surtout le fait de réductions de prix des vêtements pour hommes et pour femmes.

Entre septembre et décembre 1997, les Canadiens ont profité d'une baisse de 2,3% des prix de l'énergie. Le recul de 6,8% des prix de l'essence a plus que compensé le bond de 10,6% des prix du gaz naturel, puisque l'essence pèse plus lourd que le gaz naturel dans le panier de l'IPC.

Après sept gains trimestriels consécutifs, l'indice d'ensemble, sans les aliments et l'énergie, s'est replié de 0,3% au dernier trimestre de 1997.

IPC par province

Terre-Neuve est la province qui a connu le plus fort allègement de prix au Canada au dernier trimestre de 1997, avec une baisse de prix de 0,7%, en moyenne. À l'autre extrême, le Manitoba et la Saskatchewan sont les seules provinces qui ont été témoins d'une augmentation de prix au niveau d'ensemble au cours des trois derniers mois de l'année.

À Terre-neuve, les baisses de prix des fruits et légumes frais, du lait et des boissons gazeuses ont été plus marquées que les mouvements moyens nationaux correspondants. Les résidents de Terre-Neuve ont aussi payé moins cher les maisons neuves, l'assurance des maisons et le mazout au quatrième trimestre, tandis que la plupart des Canadiens ont payé plus cher. Les impôts fonciers n'ont pour ainsi dire pas bougé, par contraste avec une augmentation moyenne de 1,8% au niveau national. Les prix des vêtements pour femmes ont baissé de 8,5%, à comparer à 3,5% au niveau national.

Au Manitoba comme en Saskatchewan, les résidents ont observé des hausses de prix supérieures à la moyenne au quatrième trimestre de 1997 pour la viande, le poisson, les fruits frais et les boissons gazeuses. En outre, les propriétaires d'habitation de ces deux provinces, ainsi que de la Nouvelle-Écosse, ont fait face au quatrième trimestre aux plus fortes hausses d'impôts fonciers au pays.

TEXT TABLE - 1

**Consumer Price Indexes for Canada,
Major Components and Selected Special Aggregates
(Not Seasonally Adjusted), 1986 = 100**

TABLEAU EXPLICATIF - 1

**Indices des prix à la consommation pour le Canada,
composantes principales et certains agrégats spéciaux
(non désaisonnalisés), 1986 = 100**

	October 1997			November 1997			December 1997		
	Octobre 1997			Novembre 1997			Décembre 1997		
	Indexes	% change from Variation en % contre		Indexes	% change from Variation en % contre		Indexes	% change from Variation en % contre	
September 1997		October 1996	October 1997		November 1996	November 1997		December 1996	
Composantes principales et agrégats spéciaux	Indices	Septembre 1997	Octobre 1996	Indices	Octobre 1997	Novembre 1996	Indices	Novembre 1997	Décembre 1996
All items – Ensemble	138.2	0.1	1.5	138.0	-0.1	0.9	137.8	-0.1	0.7
Food – Aliments	129.3	0.2	0.8	130.5	0.9	0.9	130.4	-0.1	1.2
Shelter – Logement	134.4	0.1	-0.2	134.4	0.0	0.1	134.5	0.1	0.0
Household operations and furnishings – Dépenses et équipement du ménage	126.1	0.1	1.4	125.6	-0.4	1.2	126.0	0.3	1.4
Clothing and footwear – Habillement et chaussures	135.6	1.3	2.0	133.5	-1.5	1.4	131.7	-1.3	1.3
Transportation – Transports	147.8	-0.7	3.3	148.1	0.2	0.1	147.8	-0.2	-0.3
Health and personal care – Santé et soins personnels	139.5	0.3	1.9	139.9	0.3	1.8	140.1	0.1	2.0
Recreation, reading and education – Loisirs, formation et lecture	152.7	-0.2	2.1	149.9	-1.8	1.6	149.0	-0.6	1.6
Alcoholic beverages and tobacco products – Boissons alcoolisées et produits du tabac	151.9	0.3	3.5	152.4	0.3	3.8	152.3	-0.1	2.3
Reclassified by goods and services – Reclassé par biens et services									
Goods – Biens	131.0	0.3	1.2	131.1	0.1	0.5	130.7	-0.3	0.3
Durable goods - Biens durables	127.1	0.1	0.6	127.9	0.6	-0.5	128.0	0.1	-0.3
Semi-durable goods - Biens semi-durables	137.9	1.5	1.9	136.0	-1.4	1.3	134.4	-1.2	1.1
Non-durable goods - Biens non durables	131.0	0.0	1.1	131.4	0.3	0.9	131.1	-0.2	0.5
Services	146.9	-0.2	1.7	146.5	-0.3	1.2	146.5	0.0	1.1
Services excluding shelter services – Services sans les services de logement	159.2	-0.4	3.6	158.5	-0.4	2.5	158.5	0.0	2.4
Selected special aggregates – Certains agrégats spéciaux									
All-items excluding food – Ensemble sans les aliments	140.2	0.0	1.6	139.7	-0.4	0.8	139.5	-0.1	0.6
All-items excluding food and energy – Ensemble sans les aliments et l'énergie	140.8	0.1	1.7	140.4	-0.3	0.9	140.2	-0.1	0.8
Food and energy – Aliments et énergie	130.9	-0.2	0.8	131.3	0.3	0.7	131.1	-0.2	0.5
All-items excluding energy – Ensemble sans l'énergie	138.5	0.1	1.5	138.4	-0.1	0.9	138.3	-0.1	0.9
Energy – Énergie	134.8	-0.8	1.0	133.3	-1.1	-0.1	132.8	-0.4	-1.0
All-items excluding shelter – Ensemble sans le logement	139.5	-0.1	2.0	139.4	-0.1	1.2	139.0	-0.3	0.9

TEXT TABLE 2**Percent Change in All-items Consumer Price Indexes by Province (Not Seasonally Adjusted)****TABLEAU EXPLICATIF 2****Taux de variation de l'indice des prix à la consommation d'ensemble, par province (non désaisonné)**

	Percentage changes	
	Taux de variation	
	December 1996 to December 1997	September 1997 to December 1997
	Décembre 1996 à décembre 1997	Septembre 1997 à décembre 1997
Canada	0.7	-0.2
Newfoundland – Terre-Neuve	1.0	-0.7
Prince Edward Island – Île-du-Prince-Édouard	0.5	-0.1
Nova Scotia – Nouvelle-Écosse	0.7	-0.2
New Brunswick – Nouveau-Brunswick	1.0	-0.1
Québec	1.0	-0.1
Ontario	0.7	-0.2
Manitoba	0.7	0.1
Saskatchewan	0.1	0.1
Alberta	1.4	-0.1
British Columbia – Colombie-Britannique	0.4	-0.5
Whitehorse	1.7	-0.2
Yellowknife	-0.7	-1.3

The Consumer Price Index

L'indice des prix à la consommation

Part I

Partie I

National Charts and Tables

Graphiques et tableaux nationaux

CHART - 1

The Consumer Price Index
(Not Seasonally Adjusted), Canada, 1986=100

GRAPHIQUE - 1

L'indice des prix à la consommation
(non désaisonné),
Canada, 1986=100

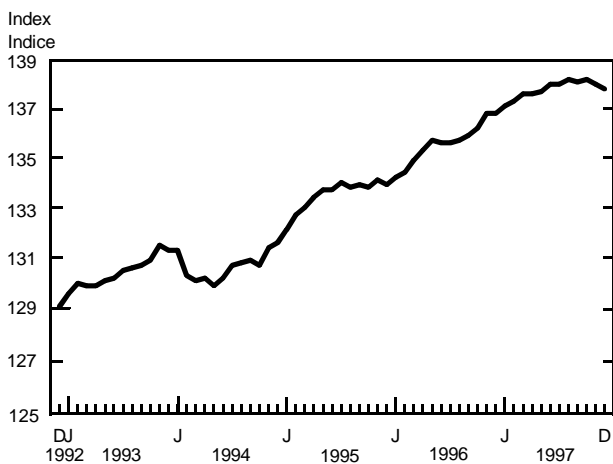

CHART - 2

Percentage Change in the Consumer Price Index (Not Seasonally
Adjusted), from the Same Month of the Previous Year, Canada

GRAPHIQUE - 2

Taux de variation de l'indice des prix à la consommation
(non désaisonné), par rapport au mois correspondant
de l'année précédente, Canada

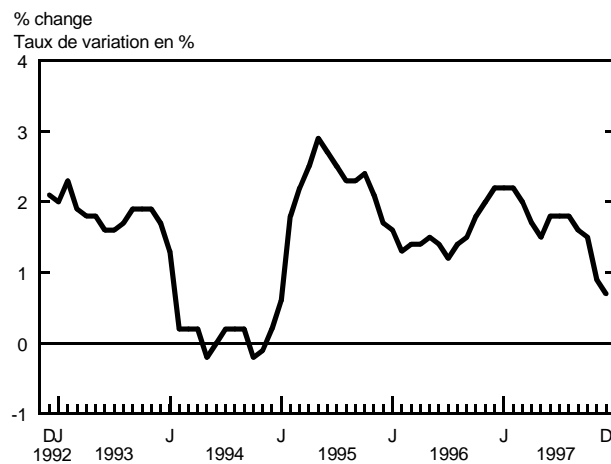

CHART - 3

Percentage Change in the Consumer Price Index and Major Components from the Same Month of the Previous Year (Not Seasonally Adjusted), Canada

GRAPHIQUE - 3

Taux de variation de l'indice des prix à la consommation et des composantes principales (non désaisonnalisés) par rapport au mois correspondant de l'année précédente, Canada

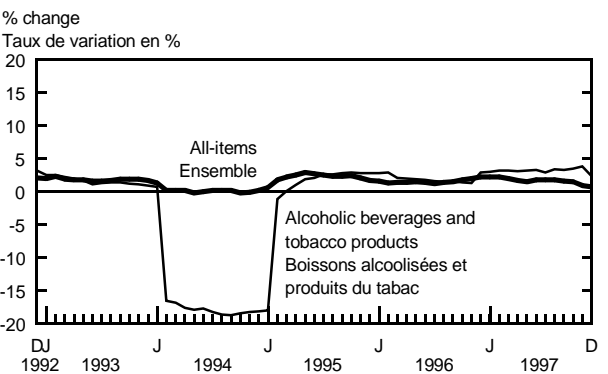
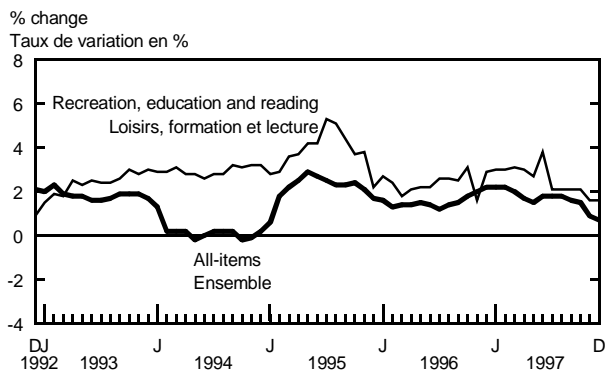
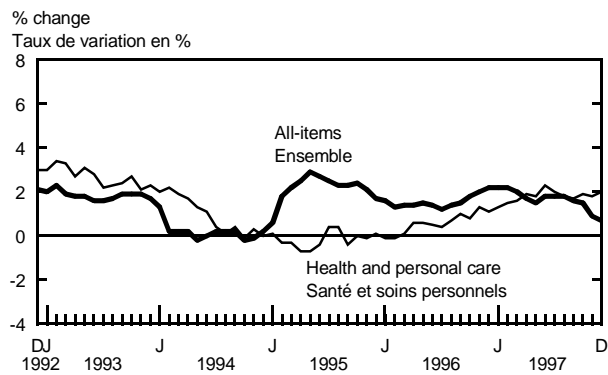
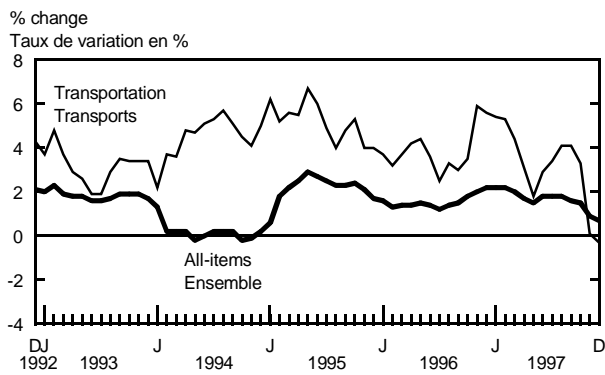
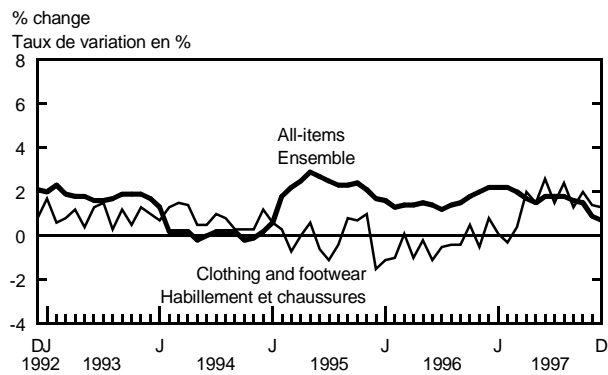
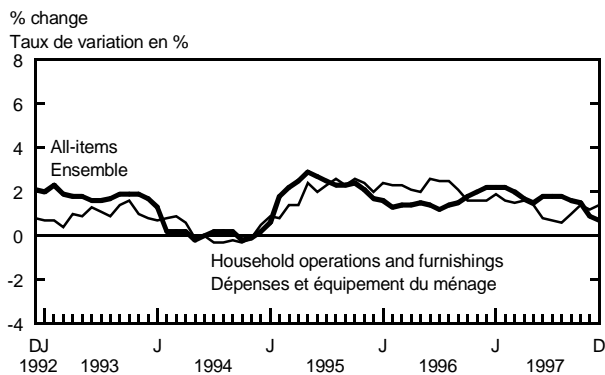
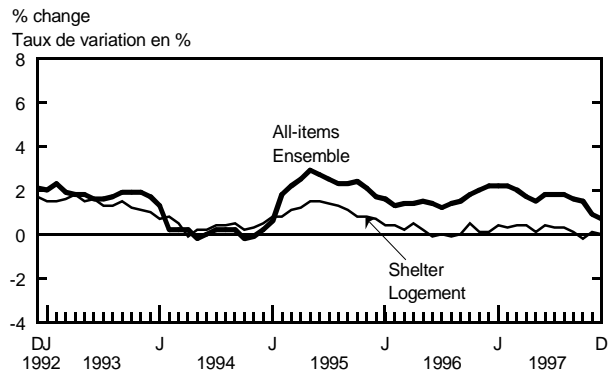
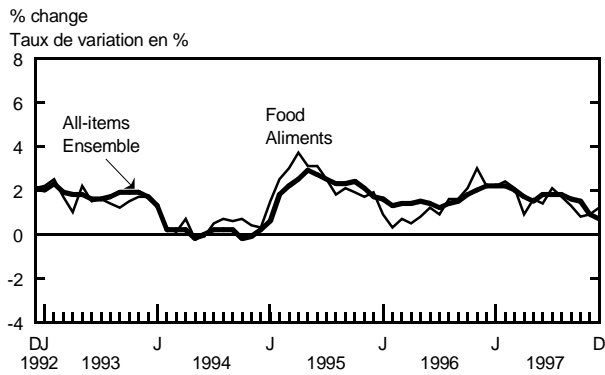

TABLE - 1

**Consumer Price Index for Canada,
All-items¹ (Not Seasonally Adjusted),
1973-1997, 1986 = 100**

TABLEAU - 1

**Indice des prix à la consommation pour
le Canada ensemble¹ (non-désaisonné),
1973-1997, 1986 = 100**

	Jan.	Feb.	March	April	May	June	July	Aug.	Sept.	Oct.	Nov.	Dec.	Annual average
	Jan.	Fév.	Mars	Avril	Mai	Juin	Juillet	Août	Sept.	Oct.	Nov.	Déc.	Moyenne annuelle
1973	34.5	34.7	34.8	35.2	35.4	35.8	36.1	36.6	36.8	36.9	37.2	37.4	36.0
1974	37.7	38.1	38.4	38.7	39.4	39.9	40.1	40.6	40.8	41.2	41.6	42.0	39.9
1975	42.2	42.5	42.7	43.0	43.4	44.0	44.6	45.0	45.1	45.5	45.9	46.0	44.2
1976	46.2	46.5	46.6	46.8	47.2	47.4	47.6	47.8	48.0	48.3	48.5	48.7	47.5
1977	49.1	49.5	50.1	50.4	50.8	51.1	51.6	51.8	52.1	52.6	52.9	53.3	51.3
1978	53.5	53.9	54.5	54.6	55.4	55.8	56.6	56.7	56.6	57.2	57.6	57.8	55.9
1979	58.2	58.8	59.5	59.9	60.5	60.8	61.3	61.5	62.0	62.5	63.1	63.4	61.0
1980	63.8	64.4	65.0	65.4	66.2	66.9	67.4	68.1	68.7	69.3	70.2	70.5	67.2
1981	71.5	72.2	73.1	73.7	74.3	75.5	76.1	76.7	77.3	78.0	78.7	79.1	75.5
1982	79.6	80.6	81.6	82.0	83.2	84.0	84.4	84.8	85.3	85.8	86.4	86.4	83.7
1983	86.2	86.6	87.5	87.5	87.7	88.7	89.0	89.5	89.5	90.0	90.0	90.3	88.5
1984	90.8	91.3	91.5	91.8	91.9	92.3	92.8	92.8	92.9	93.1	93.7	93.7	92.4
1985	94.1	94.7	94.9	95.3	95.5	96.1	96.4	96.5	96.7	97.0	97.4	97.8	96.0
1986	98.3	98.6	98.9	99.0	99.5	99.6	100.4	100.7	100.7	101.2	101.7	101.9	100.0
1987	102.1	102.6	103.0	103.5	104.1	104.4	105.1	105.2	105.2	105.6	106.0	106.1	104.4
1988	106.3	106.7	107.3	107.6	108.3	108.5	109.1	109.4	109.5	110.0	110.3	110.3	108.6
1989	110.9	111.6	112.2	112.5	113.7	114.3	115.0	115.1	115.3	115.7	116.1	116.0	114.0
1990	117.0	117.7	118.1	118.1	118.7	119.2	119.8	119.9	120.2	121.2	121.9	121.8	119.5
1991	125.0	125.0	125.5	125.5	126.1	126.7	126.8	126.9	126.7	126.5	127.0	126.4	126.2
1992	127.0	127.1	127.5	127.6	127.8	128.1	128.4	128.4	128.3	128.5	129.1	129.1	128.1
1993	129.6	130.0	129.9	129.9	130.1	130.2	130.5	130.6	130.7	130.9	131.5	131.3	130.4
1994	131.3	130.3	130.1	130.2	129.9	130.2	130.7	130.8	130.9	130.7	131.4	131.6	130.7
1995	132.1	132.7	133.0	133.4	133.7	133.7	134.0	133.8	133.9	133.8	134.1	133.9	133.5
1996	134.2	134.4	134.9	135.3	135.7	135.6	135.6	135.7	135.9	136.2	136.8	136.8	135.6
1997	137.1	137.3	137.6	137.6	137.7	138.0	138.0	138.2	138.1	138.2	138.0	137.8	137.8
Percentage change from the previous month – Taux de variation par rapport au mois précédent													
1983	-0.2	0.5	1.0	0.0	0.2	1.1	0.3	0.6	0.0	0.6	0.0	0.3	
1984	0.6	0.6	0.2	0.3	0.1	0.4	0.5	0.0	0.1	0.2	0.6	0.0	
1985	0.4	0.6	0.2	0.4	0.2	0.6	0.3	0.1	0.2	0.3	0.4	0.4	
1986	0.5	0.3	0.3	0.1	0.5	0.1	0.8	0.3	0.0	0.5	0.5	0.2	
1987	0.2	0.5	0.4	0.5	0.6	0.3	0.7	0.1	0.0	0.4	0.4	0.1	
1988	0.2	0.4	0.6	0.3	0.7	0.2	0.6	0.3	0.1	0.5	0.3	0.0	
1989	0.5	0.6	0.5	0.3	1.1	0.5	0.6	0.1	0.2	0.3	0.3	-0.1	
1990	0.9	0.6	0.3	0.0	0.5	0.4	0.5	0.1	0.3	0.8	0.6	-0.1	
1991	2.6	0.0	0.4	0.0	0.5	0.5	0.1	0.1	-0.2	-0.2	0.4	-0.5	
1992	0.5	0.1	0.3	0.1	0.2	0.2	0.2	0.0	-0.1	0.2	0.5	0.0	
1993	0.4	0.3	-0.1	0.0	0.2	0.1	0.2	0.1	0.1	0.2	0.5	-0.2	
1994	0.0	-0.8	-0.2	0.1	-0.2	0.2	0.4	0.1	0.1	-0.2	0.5	0.2	
1995	0.4	0.5	0.2	0.3	0.2	0.0	0.2	-0.1	0.1	-0.1	0.2	-0.1	
1996	0.2	0.1	0.4	0.3	0.3	-0.1	0.0	0.1	0.1	0.2	0.4	0.0	
1997	0.2	0.1	0.2	0.0	0.1	0.2	0.0	0.1	-0.1	0.1	-0.1	-0.1	
Percentage change from the same month a year ago – Taux de variation par rapport au mois correspondant de l'année précédente													
1983	8.3	7.4	7.2	6.7	5.4	5.6	5.5	5.5	4.9	4.9	4.2	4.5	5.7
1984	5.3	5.4	4.6	4.9	4.8	4.1	4.3	3.7	3.8	3.4	4.1	3.8	4.4
1985	3.6	3.7	3.7	3.8	3.9	4.1	3.9	4.0	4.1	4.2	3.9	4.4	3.9
1986	4.5	4.1	4.2	3.9	4.2	3.6	4.1	4.4	4.1	4.3	4.4	4.2	4.2
1987	3.9	4.1	4.1	4.5	4.6	4.8	4.7	4.5	4.5	4.3	4.2	4.1	4.4
1988	4.1	4.0	4.2	4.0	4.0	3.9	3.8	4.0	4.1	4.2	4.1	4.0	4.0
1989	4.3	4.6	4.6	4.6	5.0	5.3	5.4	5.2	5.3	5.2	5.3	5.2	5.0
1990	5.5	5.5	5.3	5.0	4.4	4.3	4.2	4.2	4.2	4.8	5.0	5.0	4.8
1991	6.8	6.2	6.3	6.3	6.2	6.3	5.8	5.8	5.4	4.4	4.2	3.8	5.6
1992	1.6	1.7	1.6	1.7	1.3	1.1	1.3	1.2	1.3	1.6	1.7	2.1	1.5
1993	2.0	2.3	1.9	1.8	1.8	1.6	1.6	1.7	1.9	1.9	1.9	1.7	1.8
1994	1.3	0.2	0.2	0.2	-0.2	0.0	0.2	0.2	0.2	-0.2	-0.1	0.2	0.2
1995	0.6	1.8	2.2	2.5	2.9	2.7	2.5	2.3	2.3	2.4	2.1	1.7	2.1
1996	1.6	1.3	1.4	1.4	1.5	1.4	1.2	1.4	1.5	1.8	2.0	2.2	1.6
1997	2.2	2.2	2.0	1.7	1.5	1.8	1.8	1.8	1.6	1.5	0.9	0.7	1.6

¹ For information on the continuity of the series see "Technical Notes (The Consumer Price Index) - Weights and Linking" at the end of this publication.

¹ Pour l'information concernant l'aspect continue des séries, voir "Notes techniques (L'indice des prix à la consommation) - Pondérations et enchaînement" à la fin de cette publication.

TABLE - 2

Purchasing Power of the Consumer Dollar¹ Expressed in Cents, Compared to 1986, 1988-1997

	Jan.	Feb.	March	April	May	June	July	Aug.	Sept.	Oct.	Nov.	Dec.	Annual Average
	Jan.	Fév.	Mars	Avril	Mai	Juin	Juillet	Août	Sept.	Oct.	Nov.	Déc.	Annual Moyenne
1988	94.1	93.7	93.2	92.9	92.3	92.2	91.7	91.4	91.3	90.9	90.7	90.7	92.1
1989	90.2	89.6	89.1	88.9	88.0	87.5	87.0	86.9	86.7	86.4	86.1	86.2	87.7
1990	85.5	85.0	84.7	84.7	84.2	83.9	83.5	83.4	83.2	82.5	82.0	82.1	83.7
1991	80.0	80.0	79.7	79.7	79.3	78.9	78.9	78.8	78.9	79.1	78.7	79.1	79.2
1992	78.7	78.7	78.4	78.4	78.2	78.1	77.9	77.9	77.9	77.8	77.5	77.5	78.1
1993	77.2	76.9	77.0	77.0	76.9	76.8	76.6	76.6	76.5	76.4	76.0	76.2	76.7
1994	76.2	76.7	76.9	76.8	77.0	76.8	76.5	76.5	76.4	76.5	76.1	76.0	76.5
1995	75.7	75.4	75.2	75.0	74.8	74.8	74.6	74.7	74.7	74.7	74.6	74.7	74.9
1996	74.5	74.4	74.1	73.9	73.7	73.7	73.7	73.7	73.6	73.4	73.1	73.1	73.7
1997	72.9	72.8	72.7	72.7	72.6	72.5	72.5	72.4	72.4	72.4	72.5	72.6	72.6

¹ For further explanation, see Appendix 1.

¹ Pour de plus amples renseignements, consulter l'appendice 1.

TABLE - 3

**Consumer Price Indexes for Canada,
Major Components, Sub-groups and
Special Aggregates (Not Seasonally Adjusted),
1994-1997, 1986 = 100**

TABLEAU - 3

**Indices des prix à la consommation,
Canada, composantes principales, sous-groupes
et agrégats spéciaux (non désaisonnalisés),
1994-1997, 1986 = 100**

		Indexes - Indices												Annual average Moyenne annuelle
		Jan.	Feb.	March	April	May	June	July	Aug.	Sept.	Oct.	Nov.	Dec.	
		Jan.	Fév.	Mars	Avril	Mai	Juin	Juillet	Août	Sept.	Oct.	Nov.	Déc.	
ALL-ITEMS – ENSEMBLE	1994	131.3	130.3	130.1	130.2	129.9	130.2	130.7	130.8	130.9	130.7	131.4	131.6	130.7
	1995	132.1	132.7	133.0	133.4	133.7	133.7	134.0	133.8	133.9	133.8	134.1	133.9	133.5
	1996	134.2	134.4	134.9	135.3	135.7	135.6	135.6	135.7	135.9	136.2	136.8	136.8	135.6
P700000	1997	137.1	137.3	137.6	137.6	137.7	138.0	138.0	138.2	138.1	138.2	138.0	137.8	137.8
FOOD – ALIMENTS	1994	123.8	123.3	122.5	123.0	123.0	123.3	124.0	123.7	122.9	123.2	123.4	123.7	123.3
	1995	125.6	126.4	126.2	127.6	126.8	127.1	127.1	125.9	125.5	125.6	125.5	126.1	126.3
	1996	126.7	126.8	127.1	128.3	127.8	128.6	128.3	127.9	127.5	128.3	129.3	128.9	128.0
P700001	1997	129.5	129.8	129.8	129.4	129.9	130.4	131.0	130.1	129.1	129.3	130.5	130.4	129.9
Food purchased from stores – Aliments achetés au magasin	1994	118.4	117.6	116.4	117.0	117.1	117.6	118.4	117.8	116.6	116.9	117.2	117.6	117.4
	1995	120.1	121.0	120.7	122.6	121.3	121.6	121.5	119.8	119.2	119.2	119.2	119.9	120.5
	1996	120.6	120.7	121.1	122.6	121.8	122.8	122.3	121.8	121.2	122.2	123.3	122.9	121.9
P700002	1997	123.7	124.0	123.8	123.4	123.9	124.4	125.1	123.9	122.4	122.8	124.2	123.9	123.8
Meat – Viande	1994	122.5	123.1	122.3	121.5	121.9	122.1	121.6	121.7	122.1	122.1	120.1	119.6	121.7
	1995	120.2	121.5	122.0	122.6	121.2	121.5	122.8	123.3	123.9	123.7	122.7	122.5	122.3
	1996	122.9	123.7	123.7	124.4	124.4	126.2	125.8	126.9	129.1	128.9	129.0	128.3	126.1
P700003	1997	128.8	128.8	128.2	128.3	129.4	130.9	131.2	131.7	131.3	130.2	130.4	130.1	129.9
Fresh or frozen meat (excluding poultry) – Viande fraîche ou congelée (sauf la volaille)	1994	123.1	123.7	122.8	122.6	123.7	123.6	123.3	122.4	123.3	124.0	122.5	122.0	123.1
	1995	121.6	123.9	124.1	125.4	122.5	122.8	124.8	125.2	124.3	124.1	121.1	122.7	123.5
	1996	121.4	123.3	121.5	123.2	121.9	123.9	120.7	121.5	121.6	122.3	121.8	122.0	122.2
P700004	1997	124.4	123.0	123.1	124.1	125.3	125.5	126.6	127.2	125.5	125.1	124.3	125.9	125.0
Fresh or frozen beef – Boeuf frais ou congelé	1994	123.7	125.2	123.6	124.1	124.8	124.3	124.1	123.2	124.2	125.2	123.1	123.5	124.1
	1995	122.5	124.7	125.1	126.1	123.1	124.2	125.3	123.6	123.5	122.7	120.5	122.2	123.6
	1996	119.5	121.5	119.5	121.1	118.2	117.7	116.2	115.5	116.5	117.9	117.0	118.5	118.3
P700005	1997	118.7	118.6	117.9	118.6	118.4	119.4	120.1	120.9	119.0	120.3	119.9	122.0	119.5
Fresh or frozen pork – Porc frais ou congelé	1994	113.8	113.3	112.8	111.1	112.6	113.6	113.2	112.5	114.1	113.6	113.6	109.9	112.8
	1995	111.1	114.4	113.9	116.2	112.7	111.4	116.0	122.0	118.9	119.8	114.7	116.5	115.6
	1996	119.1	121.1	119.5	121.6	124.5	133.8	124.8	130.1	127.1	125.6	125.6	126.9	125.0
P700006	1997	131.8	126.2	128.0	130.4	135.7	132.7	135.3	135.1	133.4	128.2	125.9	126.6	130.8
Fresh or frozen poultry meat – Volaille fraîche ou congelée	1994	122.2	123.1	120.3	117.0	116.2	117.3	116.3	119.7	119.7	116.3	110.9	109.5	117.4
	1995	113.4	113.8	114.9	115.7	115.6	117.0	117.4	117.9	119.9	118.8	119.4	114.5	116.5
	1996	118.4	118.6	122.4	121.7	121.6	123.9	127.8	129.0	133.4	131.2	132.8	128.4	125.8
P700008	1997	127.4	129.8	126.6	126.4	126.8	134.1	129.6	130.8	132.3	130.1	132.5	127.3	129.5
Fresh or frozen chicken – Poulet frais ou congelé	1994	125.4	125.9	122.7	119.3	118.1	118.9	117.5	121.4	121.5	118.8	111.0	111.0	119.3
	1995	115.5	114.8	115.3	119.7	117.6	118.2	118.8	119.5	121.8	124.1	122.3	119.7	118.9
	1996	122.4	121.4	125.2	126.6	124.3	126.5	131.2	132.2	137.8	138.8	137.4	134.5	129.9
P700009	1997	133.1	133.7	129.3	131.1	131.5	139.4	133.2	134.3	135.8	137.2	136.9	133.6	134.1
Processed meat – Viande traitée	1994	121.8	121.8	122.5	122.2	122.0	122.1	121.6	121.4	121.3	121.8	120.9	121.0	121.7
	1995	121.2	121.4	122.1	121.3	121.5	121.2	121.7	122.5	124.5	125.1	126.2	125.9	122.9
	1996	126.9	126.6	127.0	126.7	129.0	130.4	131.6	133.3	137.6	136.9	137.2	135.6	131.6
P700011	1997	135.6	136.6	136.2	135.3	136.4	136.7	138.7	138.5	138.8	137.4	137.8	137.5	137.1
Ham and bacon – Jambon et bacon	1994	108.2	109.2	110.7	109.5	109.7	110.7	110.3	109.2	109.3	108.4	107.4	107.2	109.2
	1995	106.7	108.1	107.4	105.1	108.3	108.4	108.7	110.5	114.4	114.7	116.2	113.3	110.2
	1996	115.9	115.8	118.1	116.9	121.9	126.8	129.6	133.2	142.2	138.5	137.8	132.7	127.5
P700012	1997	130.6	133.7	133.2	131.0	135.3	136.7	141.7	140.2	140.9	136.2	136.6	133.5	135.8
Other processed meat – Autres viandes traitées	1994	130.7	130.1	130.3	130.5	130.1	129.8	129.3	129.5	129.3	130.7	129.8	130.1	130.0
	1995	130.7	130.3	131.7	131.9	130.3	129.7	130.3	130.4	131.3	132.0	133.0	134.3	131.3
	1996	134.3	133.7	133.0	133.3	133.9	133.0	133.3	133.7	135.1	136.3	137.1	137.8	134.5
P700013	1997	139.1	138.7	138.5	138.3	137.6	137.1	137.2	137.8	137.8	138.6	138.9	140.4	138.3

TABLE - 3 (Continued)

**Consumer Price Indexes for Canada,
Major Components, Sub-groups and
Special Aggregates (Not Seasonally Adjusted),
1994-1997, 1986 = 100**

TABLEAU - 3 (Suite)

**Indices des prix à la consommation,
Canada, composantes principales, sous-groupes
et agrégats spéciaux (non désaisonnalisés),
1994-1997, 1986 = 100**

		Indexes - Indices												Annual average Moyenne annuelle
		Jan.	Feb.	March	April	May	June	July	Aug.	Sept.	Oct.	Nov.	Dec.	
		Jan.	Fév.	Mars	Avril	Mai	Juin	Juillet	Août	Sept.	Oct.	Nov.	Déc.	
Fish and other seafood – Poisson et autres produits de la mer	1994	134.8	135.0	135.0	135.6	135.2	133.5	135.3	136.2	137.3	137.1	137.5	138.6	135.9
	1995	139.2	140.1	140.1	140.5	141.2	141.3	141.2	141.6	141.9	142.2	141.7	140.7	141.0
	1996	141.2	141.2	140.1	139.1	139.1	139.1	139.0	139.3	139.5	140.0	139.4	139.2	139.7
	P700014	1997	140.6	139.2	139.6	139.4	140.0	139.4	140.1	139.7	139.7	140.3	141.2	140.9
Fish – Poisson	1994	133.4	132.6	132.7	133.4	132.5	130.3	132.3	133.1	134.5	134.4	134.6	136.2	133.3
	1995	136.1	136.4	136.3	136.6	136.7	136.8	136.3	136.6	136.9	137.4	136.8	137.0	136.7
	1996	136.2	136.0	134.7	133.8	133.2	133.4	133.2	133.1	133.3	133.9	133.1	133.9	134.0
	P700015	1997	134.3	132.2	133.0	132.5	133.3	132.3	133.3	132.6	132.1	133.1	134.1	135.6
Fresh or frozen fish – Poisson frais ou congelé	1994	138.1	137.4	137.7	138.3	138.1	135.0	137.4	138.4	139.2	137.9	138.3	139.5	137.9
	1995	139.2	139.2	138.9	139.3	139.6	139.4	139.4	138.9	139.4	141.5	141.8	142.6	139.9
	1996	142.4	141.9	141.1	140.5	140.6	141.2	141.6	141.1	140.4	140.7	139.4	140.6	141.0
	P700016	1997	141.2	138.6	139.6	139.8	140.8	140.4	141.1	141.2	139.7	138.8	139.9	141.5
Canned and other preserved fish – Poisson en boîte ou autrement conservé	1994	122.1	121.1	120.8	121.4	119.4	119.2	120.2	120.6	123.5	125.6	125.2	127.6	122.2
	1995	127.8	128.5	128.8	128.8	128.6	129.2	128.0	129.4	129.4	127.5	125.7	125.0	128.1
	1996	123.4	123.6	121.6	120.3	118.9	118.3	117.1	117.7	119.2	120.2	120.2	120.3	120.1
	P700017	1997	120.6	119.3	119.8	118.1	118.5	116.8	118.1	116.4	117.3	121.2	121.8	123.1
Dairy products and eggs – Produits laitiers et oeufs	1994	116.6	115.9	112.2	115.6	114.8	115.3	115.9	115.8	116.1	115.8	116.7	117.6	115.7
	1995	118.3	118.6	118.7	119.2	119.3	119.2	119.4	118.9	119.7	119.8	120.2	120.0	119.3
	1996	120.8	121.4	121.3	120.8	120.7	120.8	121.0	120.8	122.0	123.0	123.8	124.4	121.7
	P700019	1997	124.8	124.8	124.9	124.8	125.0	124.5	125.1	125.1	125.5	125.4	126.2	126.1
Dairy products – Produits laitiers	1994	117.5	116.8	112.9	116.5	115.7	116.1	116.6	116.5	116.7	116.4	117.3	118.1	116.4
	1995	118.8	119.0	119.1	119.6	119.7	119.5	119.6	118.9	119.8	119.9	120.3	120.1	119.5
	1996	120.9	121.5	121.2	120.8	120.6	120.5	120.5	120.6	121.4	122.4	123.5	123.8	121.5
	P700020	1997	124.3	124.4	124.7	124.5	124.4	124.0	124.6	124.5	124.9	125.2	125.7	125.4
Fresh milk – Lait frais	1994	115.9	114.8	107.1	114.4	113.8	113.8	115.4	115.2	115.4	115.7	115.8	116.7	114.5
	1995	116.7	116.3	116.5	117.0	117.0	116.8	116.7	116.5	116.6	117.0	116.7	116.9	116.7
	1996	116.6	117.2	117.2	117.0	117.1	117.3	117.6	117.7	118.2	120.3	120.3	120.7	118.1
	P700021	1997	120.8	121.1	121.0	120.7	121.0	121.1	121.2	121.3	121.3	122.5	122.7	122.4
Butter – Beurre	1994	110.6	110.5	109.1	109.6	109.2	109.4	109.4	109.3	110.0	110.0	110.8	111.9	110.0
	1995	112.5	112.5	112.9	114.4	113.6	114.3	114.1	113.9	114.7	114.3	115.2	115.5	114.0
	1996	115.5	115.3	115.6	115.0	114.4	114.1	114.7	115.2	115.9	115.9	117.5	118.2	115.6
	P700022	1997	118.4	118.8	119.1	117.5	119.2	119.3	119.5	119.9	119.3	119.3	119.8	120.4
Cheese – Fromage	1994	123.3	123.1	123.2	123.3	122.4	122.9	122.6	122.4	122.0	121.4	123.5	123.7	122.8
	1995	124.5	125.5	125.7	125.9	126.1	126.1	125.9	124.8	126.1	125.8	126.7	127.4	125.9
	1996	128.7	128.9	128.3	128.9	128.4	127.5	127.2	127.0	127.9	128.8	130.6	131.5	128.6
	P700023	1997	131.9	131.6	133.0	132.4	131.4	131.1	132.0	132.4	132.2	132.5	132.8	132.7
Ice cream and related products – Crème glacée et produits connexes	1994	114.8	113.9	111.9	113.5	110.0	113.4	111.8	111.1	113.8	110.8	112.4	113.9	112.6
	1995	116.3	115.6	114.2	114.4	112.8	111.8	113.9	111.3	115.1	115.6	117.3	112.3	114.2
	1996	117.3	120.1	118.3	114.0	114.2	117.6	116.1	115.7	119.1	117.9	120.6	118.1	117.4
	P700024	1997	121.2	120.3	119.3	122.4	120.2	117.0	120.4	116.0	121.3	117.9	119.7	117.6
Eggs – Oeufs	1994	107.8	107.6	106.6	108.0	107.2	107.6	109.7	110.0	111.3	111.5	111.6	113.6	109.4
	1995	115.2	114.8	115.8	116.5	117.3	117.2	117.8	119.6	120.2	120.3	120.7	120.5	118.0
	1996	120.7	121.3	123.3	122.5	123.2	125.0	127.1	124.7	128.8	130.3	128.2	131.8	125.6
	P700026	1997	131.9	130.3	128.4	128.6	131.9	131.6	131.1	132.1	132.8	129.3	133.1	134.5
Bakery and other cereal products – Produits de boulangerie et autres produits céréaliers	1994	118.6	118.6	118.6	119.7	118.7	118.9	119.4	119.1	119.3	120.5	120.1	121.0	119.4
	1995	121.9	123.6	123.7	125.0	123.2	123.6	122.8	123.3	124.8	126.2	126.5	128.5	124.4
	1996	126.8	128.0	128.0	128.7	127.5	127.5	126.9	128.1	130.2	132.2	132.3	133.8	129.2
	P700027	1997	132.6	133.5	133.5	132.4	130.7	130.8	130.8	129.9	130.9	133.4	134.0	134.2

TABLE - 3 (Continued)

**Consumer Price Indexes for Canada,
Major Components, Sub-groups and
Special Aggregates (Not Seasonally Adjusted),
1994-1997, 1986 = 100**

TABLEAU - 3 (Suite)

**Indices des prix à la consommation,
Canada, composantes principales, sous-groupes
et agrégats spéciaux (non désaisonnalisés),
1994-1997, 1986 = 100**

		Indexes - Indices												Annual average Moyenne annuelle
		Jan.	Feb.	March	April	May	June	July	Aug.	Sept.	Oct.	Nov.	Dec.	
		Jan.	Fév.	Mars	Avril	Mai	Juin	Juillet	Août	Sept.	Oct.	Nov.	Déc.	
Bakery products – Produits de boulangerie	1994	118.7	119.0	118.6	119.9	118.4	118.7	118.9	118.0	118.2	119.7	119.1	120.0	118.9
	1995	120.1	122.2	122.1	123.6	119.9	119.9	118.8	119.2	122.5	124.6	125.3	127.0	122.1
	1996	124.9	126.6	126.8	126.9	124.5	124.2	123.3	125.4	127.6	130.6	130.1	131.8	126.9
P700028	1997	130.0	130.9	131.0	129.4	125.9	126.0	125.7	125.5	127.6	131.0	132.0	131.7	128.9
Bread, rolls and buns – Pains et petits pains	1994	119.1	119.1	117.4	118.7	117.4	117.4	117.8	118.1	117.0	120.7	120.0	120.7	118.6
	1995	120.5	123.6	122.1	124.5	118.4	117.6	114.9	115.6	122.2	125.6	127.0	128.6	121.7
	1996	126.7	129.5	129.5	128.4	123.9	122.8	121.4	125.0	129.9	134.5	133.3	135.7	128.4
P700029	1997	134.9	135.1	135.0	131.5	125.8	124.5	125.7	122.7	128.1	134.3	135.7	135.5	130.7
Biscuits – Biscuits	1994	124.2	124.6	125.9	127.9	125.0	125.6	126.5	123.9	126.3	124.5	124.6	124.8	125.3
	1995	124.9	126.6	127.6	128.1	125.7	127.5	128.6	129.1	129.7	131.4	131.4	133.3	128.7
	1996	131.4	131.4	132.6	132.3	133.5	133.9	133.1	134.3	133.9	134.2	134.8	135.6	133.4
P700030	1997	134.2	134.9	133.5	135.3	132.0	133.4	134.2	134.5	133.6	133.6	134.9	133.9	134.0
Other bakery products – Autres produits de boulangerie	1994	111.1	112.3	112.4	113.5	112.9	113.5	112.8	110.7	111.4	111.2	110.4	112.1	112.0
	1995	112.7	113.4	114.8	115.5	115.2	115.0	114.7	114.5	114.2	114.3	114.8	116.4	114.6
	1996	113.6	114.7	114.7	117.1	115.6	115.9	115.7	116.1	115.8	117.9	117.9	119.1	116.2
P700031	1997	115.5	117.5	118.8	118.0	118.1	119.6	115.9	120.0	118.9	120.1	120.2	120.0	118.6
Other cereal grains and cereal products – Autres grains céréaliers et produits céréaliers	1994	118.7	118.1	119.0	119.5	119.6	119.7	120.7	122.2	122.2	122.7	122.9	123.7	120.8
	1995	126.0	127.1	127.5	128.4	130.1	131.3	131.0	131.8	129.9	130.0	129.4	132.0	129.5
	1996	131.3	131.6	131.0	133.0	133.8	134.6	134.6	134.0	135.8	136.2	137.3	138.4	134.3
P700032	1997	138.1	139.1	139.0	139.0	140.5	140.6	141.2	138.8	138.0	138.7	138.5	139.9	139.3
Rice (including mixes) – Riz (y compris les mélanges)	1994	116.8	119.0	121.3	121.9	122.9	125.9	125.9	125.3	126.7	128.3	128.5	127.5	124.2
	1995	129.7	129.4	128.7	130.6	130.3	131.3	131.0	131.2	132.3	131.8	129.7	131.6	130.6
	1996	132.2	132.2	133.8	133.4	132.3	136.8	135.7	134.7	137.5	137.1	137.2	138.7	135.1
P700033	1997	139.7	140.0	138.9	138.8	139.6	139.8	139.2	137.4	139.0	139.6	140.5	140.3	139.4
Breakfast cereal and other cereal products – Céréales de table et autres produits céréaliers	1994	138.7	136.8	138.7	139.0	138.5	136.8	138.7	141.0	139.4	142.6	142.0	142.1	139.5
	1995	146.0	146.2	145.2	147.6	149.5	150.3	150.8	150.8	146.8	148.4	147.8	152.1	148.5
	1996	151.2	150.3	148.3	151.0	153.3	151.8	151.3	149.7	152.0	153.5	155.6	157.9	152.2
P700034	1997	156.9	157.5	157.1	157.2	159.0	161.0	161.0	159.8	156.7	158.9	157.9	160.2	158.6
Pasta products – Pâtes alimentaires	1994	101.9	102.6	102.0	102.1	103.4	103.7	104.9	107.3	110.3	108.0	109.0	111.1	105.5
	1995	111.2	113.7	116.4	116.1	117.9	119.6	117.8	119.0	118.9	117.0	116.6	118.7	116.9
	1996	116.7	118.3	118.7	121.3	121.3	121.6	122.0	120.8	121.8	120.2	120.6	121.0	120.4
P700035	1997	119.2	122.6	123.2	122.3	124.6	121.7	125.0	117.9	120.1	120.6	121.4	121.5	121.7
Flour and flour based mixes – Farine et autres mélanges à base de farine	1994	104.0	101.8	101.7	102.7	103.3	104.4	104.4	103.5	102.9	100.8	102.1	103.0	102.9
	1995	104.6	106.7	108.2	106.7	109.3	110.6	110.6	113.6	112.5	112.0	112.1	111.0	109.8
	1996	111.8	114.2	114.6	115.2	114.9	120.0	121.8	124.9	125.6	126.6	126.5	125.5	120.1
P700036	1997	128.3	127.6	128.0	128.8	129.2	128.1	127.3	127.7	127.4	124.6	124.6	126.0	127.3
Fruit, fruit preparations and nuts – Fruits, préparations à base de fruits et noix	1994	107.1	107.9	106.4	106.3	108.5	107.7	112.1	116.5	112.0	107.8	105.3	101.7	108.3
	1995	106.7	106.3	104.6	106.9	108.2	107.4	111.9	112.5	108.1	106.8	107.0	106.7	107.8
	1996	107.8	106.5	109.2	110.7	110.4	113.8	112.2	113.2	110.8	112.2	110.8	112.3	110.8
P700037	1997	111.6	108.2	107.9	108.5	113.0	111.0	111.8	110.2	108.4	107.3	107.6	106.9	109.4
Fresh fruit – Fruits frais	1994	107.7	109.5	107.1	107.2	111.0	110.0	116.4	124.7	116.9	110.6	106.9	101.2	110.8
	1995	108.4	106.4	104.0	106.8	108.9	107.4	114.6	115.8	107.4	105.9	105.9	104.8	108.0
	1996	105.5	103.3	107.5	110.3	108.7	113.9	111.2	112.7	108.4	111.0	108.9	111.1	109.4
P700038	1997	109.4	104.3	103.8	104.4	111.6	108.7	110.9	108.6	105.5	104.4	104.8	103.8	106.7
Apples – Pommes	1994	124.6	123.2	122.1	120.4	123.1	123.4	132.4	138.0	131.0	117.4	113.7	117.6	123.9
	1995	117.9	122.3	125.9	126.0	126.8	128.2	135.6	141.0	132.8	116.3	111.0	120.5	125.4
	1996	124.4	125.6	127.5	126.3	129.4	134.0	138.4	151.1	144.4	124.2	121.0	122.4	130.7
P700039	1997	124.9	125.4	122.4	124.0	123.6	127.1	134.6	135.6	133.6	117.5	124.4	126.7	126.7

TABLE - 3 (Continued)

**Consumer Price Indexes for Canada,
Major Components, Sub-groups and
Special Aggregates (Not Seasonally Adjusted),
1994-1997, 1986 = 100**

TABLEAU - 3 (Suite)

**Indices des prix à la consommation,
Canada, composantes principales, sous-groupes
et agrégats spéciaux (non désaisonnalisés),
1994-1997, 1986 = 100**

		Indexes - Indices												Annual average Moyenne annuelle
		Jan.	Feb.	March	April	May	June	July	Aug.	Sept.	Oct.	Nov.	Dec.	
		Jan.	Fév.	Mars	Avril	Mai	Juin	Juillet	Août	Sept.	Oct.	Nov.	Déc.	
Oranges – Oranges	1994	104.0	98.9	98.1	104.6	112.4	114.5	120.7	128.8	125.8	128.6	123.2	99.1	113.2
	1995	100.5	100.0	93.6	108.9	113.6	107.4	114.1	117.9	120.6	125.7	125.3	106.0	111.1
	1996	96.2	104.1	107.3	113.1	114.5	120.1	117.8	130.4	131.9	143.1	116.5	100.1	116.3
P700040	1997	98.4	99.5	94.2	102.0	113.4	118.2	124.2	131.9	134.0	130.8	109.8	105.8	113.5
Bananas – Bananes	1994	102.7	119.9	113.9	108.4	106.0	93.9	94.0	110.9	93.8	96.7	94.8	93.6	102.4
	1995	112.8	101.7	112.1	107.2	102.2	102.4	115.3	117.5	98.7	105.1	95.0	95.0	105.4
	1996	96.0	102.1	119.5	107.8	106.1	103.6	103.8	99.9	89.1	97.3	103.7	102.5	102.6
P700041	1997	104.5	110.7	112.4	96.6	103.1	103.6	108.0	101.3	88.5	92.0	97.5	91.5	100.8
Other fresh fruit – Autres fruits frais	1994	103.4	104.5	102.0	102.0	106.7	107.1	114.6	121.5	114.3	104.9	101.4	97.4	106.7
	1995	104.1	102.9	94.2	97.2	101.9	100.1	104.8	103.1	95.5	94.4	100.8	101.1	100.0
	1996	103.9	93.6	93.4	102.7	98.5	106.9	100.3	96.1	93.5	99.7	102.6	112.5	100.3
P700042	1997	107.6	93.6	94.7	99.5	108.6	99.1	97.1	92.1	91.2	94.4	97.3	98.1	97.8
Preserved fruit and fruit preparations – Fruits en conserve et préparations à base de fruits	1994	106.9	106.1	106.1	105.7	105.2	104.7	106.1	103.9	104.8	103.9	103.3	103.1	105.0
	1995	104.9	106.6	106.0	107.4	108.0	107.8	108.8	108.4	109.7	108.8	109.4	110.1	108.0
	1996	112.0	112.2	112.6	112.2	114.4	115.0	114.6	115.1	115.6	115.0	114.8	115.0	114.0
P700043	1997	115.8	114.7	114.9	115.4	115.9	115.6	114.0	113.5	113.3	112.1	112.3	112.1	114.1
Fruit juices – Jus de fruits	1994	101.1	101.0	100.9	100.2	99.9	99.1	99.7	97.5	98.2	97.3	96.9	96.6	99.0
	1995	97.8	99.9	99.3	101.5	101.9	101.3	102.3	101.8	103.3	102.6	103.1	104.0	101.6
	1996	106.1	106.3	107.4	107.1	109.3	110.4	109.7	110.2	111.4	110.7	109.7	110.3	109.1
P700044	1997	111.1	108.9	109.9	109.5	110.2	109.3	107.0	106.7	106.9	105.3	105.4	105.0	107.9
Other preserved fruit and fruit pre- parations – Autres fruits en conserve et préparations à base de fruits	1994	120.5	117.9	118.4	118.6	117.6	117.9	120.6	118.9	119.9	119.1	118.1	118.1	118.8
	1995	121.2	122.0	121.2	121.4	122.1	123.0	123.9	123.7	124.7	123.3	124.0	124.4	122.9
	1996	126.0	125.8	125.1	124.2	126.3	126.2	126.3	126.7	125.8	125.4	126.7	126.2	125.9
P700045	1997	127.1	128.4	126.8	129.3	129.3	130.4	130.2	129.1	128.2	128.0	128.3	128.5	128.6
Nuts - Noix	1994	137.4	137.7	139.5	140.2	136.3	136.9	138.5	138.7	139.5	138.6	137.0	133.3	137.8
	1995	136.5	139.8	139.5	140.6	138.7	141.9	141.4	142.4	142.3	140.9	140.3	141.3	140.5
	1996	141.7	141.0	143.2	143.4	141.2	144.3	144.8	145.2	142.8	144.2	143.9	146.2	143.5
P700046	1997	146.4	147.9	145.5	146.3	146.8	145.2	146.8	146.0	145.6	146.3	145.0	144.0	146.0
Vegetables and vegetable preparations – Légumes et préparations à base de légumes	1994	131.5	121.4	119.7	119.6	122.8	128.6	129.2	114.9	101.4	104.6	114.4	119.2	118.9
	1995	127.5	127.6	126.7	139.4	129.9	133.9	126.0	104.8	99.0	99.0	100.9	107.8	118.5
	1996	110.1	106.7	109.1	121.5	114.9	118.0	116.0	106.6	93.5	97.1	107.3	103.4	108.7
P700047	1997	109.5	113.8	115.1	112.4	111.7	117.8	121.6	111.2	100.7	100.6	113.1	112.1	111.6
Fresh vegetables – Légumes frais	1994	137.6	123.6	121.4	121.5	126.3	134.8	135.1	115.3	96.2	101.3	114.6	121.3	120.8
	1995	132.2	132.0	131.0	148.5	135.3	140.4	129.7	101.0	93.3	94.1	96.1	105.6	119.9
	1996	108.4	103.7	107.5	124.1	115.0	119.0	115.9	103.6	85.9	91.5	103.8	98.8	106.4
P700048	1997	106.2	112.3	114.6	110.5	109.8	117.8	123.0	108.8	95.0	95.8	112.1	110.7	109.7
Potatoes – Pommes de terre	1994	148.2	150.1	148.0	154.1	167.8	187.1	221.5	173.9	124.7	123.8	126.9	123.6	154.1
	1995	129.2	136.7	139.8	140.9	141.2	166.3	204.4	146.7	104.8	104.4	105.6	114.4	136.2
	1996	114.2	112.5	112.3	115.7	123.3	155.2	186.3	142.2	114.0	104.4	105.4	101.5	123.9
P700049	1997	101.8	102.2	102.6	102.5	110.3	119.5	157.1	155.6	129.0	130.9	126.7	122.3	121.7
Tomatoes – Tomates	1994	180.0	120.3	101.9	107.8	104.9	111.8	110.6	106.9	92.4	92.7	113.3	121.9	113.7
	1995	120.2	127.8	101.9	131.1	85.7	96.5	120.1	81.2	78.3	85.8	95.7	138.0	105.2
	1996	94.6	86.7	114.6	178.3	133.9	94.9	86.7	90.8	79.0	97.3	113.6	113.5	107.0
P700050	1997	118.5	130.9	147.9	127.3	91.6	111.8	97.6	97.6	81.8	97.8	126.0	147.6	114.7
Lettuce – Laitue	1994	95.2	91.9	112.9	101.5	101.1	97.6	89.4	79.7	82.3	97.5	126.5	123.3	99.9
	1995	149.0	97.1	91.1	231.3	166.5	132.8	67.8	77.7	103.9	93.5	84.4	75.9	114.3
	1996	117.7	82.2	86.3	86.3	76.6	97.6	73.4	64.9	61.0	83.5	103.6	73.9	83.9
P700051	1997	86.2	80.4	77.1	92.9	85.9	86.8	75.8	71.4	91.8	99.9	157.0	98.2	92.0

TABLE - 3 (Continued)

**Consumer Price Indexes for Canada,
Major Components, Sub-groups and
Special Aggregates (Not Seasonally Adjusted),
1994-1997, 1986 = 100**

TABLEAU - 3 (Suite)

**Indices des prix à la consommation,
Canada, composantes principales, sous-groupes
et agrégats spéciaux (non désaisonnalisés),
1994-1997, 1986 = 100**

		Indexes - Indices												Annual average Moyenne annuelle
		Jan.	Feb.	March	April	May	June	July	Aug.	Sept.	Oct.	Nov.	Dec.	
		Jan.	Fév.	Mars	Avril	Mai	Juin	Juillet	Août	Sept.	Oct.	Nov.	Déc.	
Other fresh vegetables – Autres légumes frais	1994	132.2	123.6	121.1	120.5	126.3	134.7	129.9	110.6	93.0	98.7	109.7	119.7	118.3
	1995	133.2	137.2	143.7	141.2	143.2	148.3	125.0	99.9	93.0	94.0	95.5	98.2	121.0
	1996	109.2	109.8	107.2	115.2	113.2	120.9	115.1	104.5	85.2	87.7	100.0	97.4	105.5
	P700052	1997	106.3	113.6	112.8	109.6	118.5	123.7	130.0	107.0	91.4	86.0	96.7	98.4
Preserved vegetables and vegetable preparations – Légumes en conserve et préparations à base de légumes	1994	114.1	114.2	113.8	113.3	112.0	111.2	112.3	112.3	113.3	111.7	112.3	112.2	112.7
	1995	112.6	114.2	113.1	111.9	113.4	114.1	114.4	115.1	114.7	112.5	113.9	113.3	113.6
	1996	114.0	114.7	112.8	113.0	113.5	114.3	115.2	114.4	114.8	112.3	116.5	115.8	114.3
	P700053	1997	118.2	117.4	115.9	117.0	116.4	117.0	116.4	117.4	116.1	113.9	115.2	115.4
Frozen and dried vegetables – Légumes congelés et déshydratés	1994	120.8	120.3	119.8	119.9	118.2	116.9	119.6	119.8	119.7	119.1	120.3	121.3	119.6
	1995	122.6	122.9	123.4	123.1	123.1	124.0	122.8	125.9	123.6	122.2	123.6	123.3	123.4
	1996	123.6	123.5	121.9	123.0	123.7	123.0	124.8	123.9	123.3	120.3	124.8	124.6	123.4
	P700054	1997	126.9	126.7	124.3	126.1	124.8	125.7	126.7	125.8	125.6	123.0	123.4	124.1
Canned vegetables and other vegetable preparations – Légumes en conserve et autres préparations à base de légumes	1994	111.6	111.9	111.6	110.9	109.7	109.1	109.5	109.5	111.0	109.0	109.3	108.9	110.2
	1995	108.9	111.1	109.2	107.6	109.9	110.4	111.4	110.9	111.5	108.9	110.4	109.6	110.0
	1996	110.5	111.5	109.6	109.2	109.7	111.3	111.6	111.0	111.9	109.6	113.7	112.7	111.0
	P700055	1997	115.1	114.1	113.0	113.7	113.5	114.0	112.6	114.5	112.7	110.5	112.4	112.3
Other food products – Autres produits alimentaires	1994	109.7	110.1	109.7	110.2	109.0	108.5	109.5	110.8	112.2	114.1	114.6	115.5	111.2
	1995	118.7	120.1	119.3	118.8	119.0	118.5	118.6	119.2	119.3	119.3	118.9	118.5	119.0
	1996	120.1	120.4	119.8	119.9	120.2	119.5	119.6	119.1	119.3	119.3	120.1	118.2	119.6
	P700056	1997	119.4	120.0	119.6	119.0	119.1	118.6	118.9	118.9	117.6	119.1	118.7	118.2
Sugar and confectionery – Sucre et confiserie	1994	120.7	120.8	120.6	120.3	120.2	120.1	122.1	123.4	124.2	125.5	126.8	129.4	122.8
	1995	132.3	134.4	133.6	133.8	131.5	133.4	133.0	134.8	134.2	134.9	129.8	131.5	133.1
	1996	130.7	133.0	134.9	137.5	136.6	136.0	139.0	136.9	137.2	138.1	140.9	138.9	136.6
	P700057	1997	138.0	137.9	139.1	137.1	140.6	139.8	138.3	141.2	139.2	142.9	143.4	147.2
Fats and oils – Matières grasses et huiles	1994	109.4	108.8	109.3	110.7	112.3	112.9	112.4	112.1	112.9	112.6	114.0	115.7	111.9
	1995	115.9	117.4	118.4	118.1	120.5	120.9	120.6	121.5	122.3	121.6	121.7	122.6	120.1
	1996	121.9	122.7	123.2	123.1	123.2	122.7	122.3	122.3	122.9	123.9	124.0	123.6	123.0
	P700060	1997	125.1	123.7	123.0	124.1	123.4	122.9	123.5	124.9	124.4	123.9	124.7	125.5
Coffee and tea – Café et thé	1994	72.0	72.5	72.2	72.5	71.6	72.9	77.8	88.5	95.7	106.6	109.5	111.2	85.3
	1995	112.1	111.1	110.2	109.8	109.6	109.4	108.8	108.7	107.7	105.5	105.9	105.0	108.7
	1996	105.4	103.3	101.0	100.7	101.0	99.7	100.2	99.7	98.9	98.5	98.7	97.7	100.4
	P700063	1997	98.1	98.1	98.3	98.8	100.4	103.2	104.4	104.1	103.8	104.5	103.3	104.1
Coffee – Café	1994	64.9	65.5	65.4	65.4	64.9	66.7	72.7	86.2	95.5	109.6	113.5	115.4	82.1
	1995	116.6	115.0	113.8	113.3	112.8	112.3	111.7	111.4	110.1	107.6	108.0	106.9	111.6
	1996	107.1	104.5	101.3	100.9	100.4	98.5	99.6	98.9	97.7	97.2	97.2	96.1	100.0
	P700064	1997	96.6	96.5	96.7	97.1	99.1	102.5	104.0	104.1	103.7	104.4	102.1	102.9
Tea – Thé	1994	96.0	96.3	95.4	96.3	94.6	93.8	95.0	96.1	95.8	95.8	95.3	96.2	95.6
	1995	95.8	97.3	97.2	97.5	98.7	99.4	98.7	99.3	99.6	98.4	98.9	98.7	98.3
	1996	100.0	99.9	100.6	100.4	104.0	105.0	103.4	103.9	104.1	104.0	105.1	104.6	102.9
	P700065	1997	104.9	104.8	105.3	106.2	106.0	106.8	106.9	105.1	105.3	106.1	108.7	109.6
Condiments, spices and vinegars – Condiments, épices et vinaigres	1994	115.3	115.8	116.4	115.4	113.9	114.5	115.7	116.0	116.9	116.2	116.9	117.4	115.9
	1995	118.7	118.9	119.4	119.6	119.4	118.5	119.4	120.5	120.8	121.4	121.7	121.5	120.0
	1996	122.1	122.9	122.2	122.2	121.9	121.8	121.5	122.6	123.2	123.9	124.3	125.1	122.8
	P700066	1997	125.8	125.2	125.3	126.1	125.2	124.5	125.3	124.9	125.6	125.3	126.6	127.5
Other food preparations – Autres préparations alimentaires	1994	124.9	125.1	125.0	125.0	123.8	123.3	123.6	123.3	123.6	123.8	123.1	124.4	124.1
	1995	126.3	127.1	126.9	127.2	128.2	128.1	127.9	128.7	128.5	128.6	128.1	129.0	127.9
	1996	129.7	130.3	129.0	129.4	129.5	130.8	130.7	129.8	129.8	129.3	130.7	130.5	130.0
	P700067	1997	131.9	133.1	132.3	132.9	132.3	132.3	133.0	131.8	131.2	132.1	131.9	131.5

TABLE - 3 (Continued)

**Consumer Price Indexes for Canada,
Major Components, Sub-groups and
Special Aggregates (Not Seasonally Adjusted),
1994-1997, 1986 = 100**

TABLEAU - 3 (Suite)

**Indices des prix à la consommation,
Canada, composantes principales, sous-groupes
et agrégats spéciaux (non désaisonnalisés),
1994-1997, 1986 = 100**

		Indexes - Indices												Annual average Moyenne annuelle
		Jan.	Feb.	March	April	May	June	July	Aug.	Sept.	Oct.	Nov.	Dec.	
		Jan.	Fév.	Mars	Avril	Mai	Juin	Juillet	Août	Sept.	Oct.	Nov.	Déc.	
Non-alcoholic beverages – Boissons non alcoolisées	1994	105.4	106.4	104.5	106.8	103.9	101.5	100.1	98.7	98.8	99.8	99.3	98.7	102.0
	1995	106.4	110.3	107.4	105.3	105.2	103.0	103.9	103.8	104.7	105.2	106.0	103.1	105.4
	1996	108.5	108.4	108.4	107.3	108.6	105.3	104.7	104.5	105.0	104.7	104.4	98.3	105.7
P700072	1997	100.6	102.5	101.2	98.1	97.6	95.0	94.7	94.9	91.4	94.7	92.6	88.4	96.0
Food purchased from restaurants – Aliments achetés au restaurant	1994	138.4	138.6	138.8	139.0	138.7	138.7	139.1	139.5	139.8	140.1	140.2	140.3	139.3
	1995	140.6	140.9	141.0	141.3	141.8	142.0	142.3	142.6	142.9	142.9	142.7	142.9	142.0
	1996	143.2	143.5	143.6	143.8	143.9	144.3	144.5	144.5	144.7	145.1	145.3	145.4	144.3
P700073	1997	145.4	145.7	146.0	145.9	146.2	146.8	146.9	147.1	147.3	147.2	147.7	148.2	146.7
Food purchased from table-service restaurants – Aliments achetés de restaurants à service aux tables	1994	137.2	137.4	137.7	137.7	137.4	137.5	137.7	138.2	138.7	139.0	139.1	139.1	138.1
	1995	139.3	139.6	139.7	140.0	140.2	140.5	140.6	141.0	141.3	141.4	141.4	141.6	140.6
	1996	141.8	142.2	142.3	142.5	142.7	143.2	143.3	143.4	143.5	143.9	144.2	144.3	143.1
P700074	1997	144.4	144.8	145.1	145.0	145.5	146.2	146.1	146.4	146.5	146.4	146.7	147.4	145.9
Food purchased from fast food restaurants – Aliments achetés de restaurants à service rapide	1994	139.6	139.6	139.7	140.2	140.0	140.0	140.6	140.7	140.9	141.0	141.1	141.1	140.4
	1995	141.7	141.7	141.9	142.4	143.4	143.4	144.2	144.2	144.6	144.4	143.8	143.8	143.3
	1996	144.5	144.5	144.5	144.8	144.6	144.6	145.2	145.2	145.4	145.8	145.9	145.9	145.1
P700075	1997	145.9	145.9	146.2	146.1	146.1	146.1	146.7	146.7	147.2	147.0	148.0	148.0	146.7
SHELTER – LOGEMENT	1994	132.7	132.7	132.5	131.8	131.9	132.1	132.2	132.4	132.6	132.9	133.1	133.4	132.5
	1995	133.7	133.7	133.9	133.4	133.9	134.1	134.1	134.1	134.1	134.0	134.2	134.3	134.0
	1996	134.3	134.3	134.2	134.1	134.2	134.0	134.1	133.9	134.1	134.7	134.3	134.5	134.2
P700077	1997	134.8	134.7	134.8	134.7	134.4	134.5	134.5	134.3	134.2	134.4	134.4	134.5	134.5
Rented accommodation – Logement en location	1994	129.1	129.2	129.4	129.4	129.6	129.7	129.8	130.1	130.3	130.4	130.7	130.8	129.9
	1995	131.0	131.1	131.2	131.3	131.6	131.7	131.8	132.0	132.2	132.2	132.4	132.5	131.8
	1996	132.6	132.7	132.8	133.0	133.2	133.3	133.5	133.7	134.0	134.0	134.1	134.2	133.4
P700078	1997	134.3	134.4	134.5	134.8	134.9	135.0	135.1	135.2	135.4	135.5	135.6	135.7	135.0
Rent - Loyer	1994	129.7	129.8	129.9	130.1	130.2	130.3	130.4	130.8	131.0	131.1	131.4	131.6	130.5
	1995	131.7	131.9	132.0	132.1	132.2	132.3	132.5	132.7	132.9	133.1	133.2	133.3	132.5
	1996	133.4	133.6	133.7	133.8	134.0	134.1	134.3	134.5	134.6	134.8	134.9	135.0	134.2
P700079	1997	135.1	135.2	135.3	135.4	135.5	135.6	135.7	135.9	136.0	136.2	136.3	136.4	135.7
Owned accommodation – Logement en propriété	1994	133.4	133.1	132.8	131.8	132.1	132.4	132.4	132.7	133.0	133.4	133.3	133.6	132.8
	1995	134.1	134.2	134.6	134.6	135.3	135.2	135.1	135.0	134.9	135.1	135.0	134.8	134.8
	1996	134.6	134.5	134.2	134.3	134.2	133.9	133.8	133.4	133.5	133.6	133.2	133.1	133.9
P700082	1997	133.0	132.8	132.9	133.1	132.7	132.7	132.5	132.2	132.0	132.1	131.7	131.8	132.5
Mortgage interest cost – Coût d'intérêt hypothécaire	1994	120.8	119.7	118.7	118.0	118.0	118.1	118.3	119.2	119.7	120.2	120.6	121.0	119.4
	1995	121.7	122.5	123.2	123.8	124.2	124.3	124.2	124.0	124.0	124.1	124.2	124.1	123.7
	1996	123.8	123.3	122.9	122.5	122.3	122.0	121.5	120.9	120.4	119.9	119.2	118.4	121.4
P700083	1997	117.4	117.0	116.5	115.8	115.2	114.5	113.7	113.0	112.4	111.8	111.2	110.5	114.1
Replacement cost – Coût de remplacement	1994	133.2	133.2	132.9	132.9	133.0	133.1	133.3	133.1	133.4	133.5	133.5	133.4	133.2
	1995	133.4	133.4	133.1	133.0	132.9	132.5	132.2	132.3	132.2	132.0	131.5	131.0	132.5
	1996	131.1	131.1	130.5	130.4	129.9	129.7	129.8	129.8	130.1	130.1	130.0	130.5	130.3
P700084	1997	130.5	130.9	131.1	131.4	131.8	131.8	132.0	132.2	132.4	132.4	132.4	132.9	131.8
Property taxes (including special charges) – Impôts fonciers (incluant les frais spéciaux)	1994	160.4	160.4	160.4	160.4	160.4	160.4	160.4	160.4	160.4	162.5	162.5	162.5	160.9
	1995	162.5	162.5	162.5	162.5	162.5	162.5	162.5	162.5	162.5	165.2	165.2	165.2	163.2
	1996	165.2	165.2	165.2	165.2	165.2	165.2	165.2	165.2	165.2	167.2	167.2	167.2	165.7
P700085	1997	167.2	167.2	167.2	167.2	167.2	167.2	167.2	167.2	167.2	170.2	170.2	170.2	168.0
Homeowners' insurance premiums – Primes d'assurance de propriétaire	1994	144.0	143.9	143.6	144.5	144.5	144.5	144.6	144.9	144.7	145.0	145.3	145.5	144.6
	1995	145.8	146.8	146.9	146.5	146.5	146.4	146.0	146.8	146.7	147.1	146.7	146.2	146.5
	1996	146.4	146.3	145.8	146.1	145.5	145.3	145.4	145.2	145.2	145.1	144.9	144.9	145.5
P700086	1997	148.8	149.2	149.2	149.6	149.8	149.9	149.4	149.8	149.3	149.6	149.9	150.7	149.6

TABLE - 3 (Continued)

**Consumer Price Indexes for Canada,
Major Components, Sub-groups and
Special Aggregates (Not Seasonally Adjusted),
1994-1997, 1986 = 100**

TABLEAU - 3 (Suite)

**Indices des prix à la consommation,
Canada, composantes principales, sous-groupes
et agrégats spéciaux (non désaisonnalisés),
1994-1997, 1986 = 100**

		Indexes - Indices												Annual average Moyenne annuelle
		Jan.	Feb.	March	April	May	June	July	Aug.	Sept.	Oct.	Nov.	Dec.	
		Jan.	Fév.	Mars	Avril	Mai	Juin	Juillet	Août	Sept.	Oct.	Nov.	Déc.	
Homeowners' maintenance and repairs – Entretien et réparations par le propriétaire	1994	117.3	117.5	118.9	112.0	114.3	116.0	114.3	114.7	115.1	113.3	111.1	112.2	114.7
	1995	114.5	111.9	113.8	112.3	117.6	117.3	118.1	117.7	116.2	113.6	113.5	113.8	115.0
	1996	113.3	113.9	114.8	116.0	118.0	116.7	117.8	116.4	118.6	118.1	117.3	118.2	116.6
P700087	1997	119.0	117.6	119.4	122.5	120.4	123.2	124.0	122.9	123.0	121.3	119.4	120.9	121.1
Water, fuel and electricity – Eau, combustible et électricité	1994	137.5	138.1	138.2	136.3	136.0	136.0	136.1	136.2	136.1	136.1	136.9	137.8	136.8
	1995	137.6	137.1	137.0	133.6	133.8	134.9	135.1	135.1	135.0	134.0	135.6	136.5	135.4
	1996	136.9	137.1	137.4	136.1	136.6	136.6	137.0	137.0	137.0	140.6	139.4	140.7	137.7
P700089	1997	142.6	142.7	143.0	140.8	140.4	140.6	141.6	141.0	140.7	141.5	142.5	143.3	141.7
Electricity – Électricité	1994	152.0	152.0	152.1	152.7	152.4	152.4	152.4	152.4	152.4	152.4	152.4	152.4	152.3
	1995	152.2	152.2	152.2	150.2	150.2	151.9	151.9	151.9	151.9	151.9	151.9	151.9	151.7
	1996	152.2	152.2	152.4	153.0	153.8	153.8	153.9	153.9	153.9	154.1	154.1	154.1	153.5
P700090	1997	154.1	154.1	154.1	155.1	155.1	155.2	155.4	155.4	155.8	156.0	156.0	156.0	155.2
Water – Eau	1994	159.2	159.6	159.6	159.9	159.9	160.0	160.9	161.1	161.1	161.2	161.3	161.3	160.4
	1995	164.7	165.6	165.6	165.8	165.9	165.9	168.5	168.5	168.5	168.7	168.8	168.8	167.1
	1996	171.6	171.9	172.2	172.6	172.6	172.6	173.4	173.4	173.4	173.5	173.5	173.5	172.9
P700091	1997	176.5	176.8	176.8	176.7	176.7	176.7	176.8	176.9	176.9	176.9	176.9	176.9	176.8
Piped gas – Gaz	1994	114.8	116.9	116.9	108.8	108.7	108.6	108.7	108.8	108.8	109.2	112.0	115.4	111.5
	1995	113.5	111.1	111.1	100.8	101.2	102.1	101.9	101.9	101.9	97.6	104.4	108.3	104.7
	1996	107.0	106.9	106.9	99.0	99.0	99.0	100.0	100.0	100.0	111.3	103.8	108.4	103.4
P700092	1997	114.7	114.8	117.5	105.6	105.6	106.4	110.1	107.5	107.6	110.8	115.1	119.0	111.2
Fuel oil and other fuel – Mazout et autres combustibles	1994	121.3	121.9	122.4	121.3	120.4	120.4	120.4	120.4	120.3	119.2	119.1	119.2	120.5
	1995	119.5	119.5	118.6	118.6	118.8	118.8	118.8	118.8	118.3	118.2	118.7	118.9	118.8
	1996	121.2	122.3	123.3	124.4	125.0	125.0	125.0	125.0	125.4	132.5	135.7	138.6	127.0
P700093	1997	140.1	140.7	138.1	137.5	134.7	134.7	134.7	134.7	130.1	130.2	130.5	130.2	134.7
HOUSEHOLD OPERATIONS AND FURNISHINGS – DÉPENSES ET ÉQUIPEMENT DU MÉNAGE	1994	119.2	119.8	119.5	119.7	118.7	118.9	118.8	118.6	119.5	119.3	119.3	119.8	119.3
	1995	120.3	120.7	121.2	121.4	121.6	121.3	121.5	121.7	122.2	122.4	122.2	122.2	121.6
	1996	123.2	123.5	124.0	123.9	124.0	124.5	124.5	124.7	124.8	124.3	124.1	124.2	124.1
P700094	1997	125.5	125.5	125.9	125.9	125.7	125.5	125.4	125.4	126.0	126.1	125.6	126.0	125.7
Household Operations – Dépenses du ménage	1994	121.8	122.1	121.6	121.8	120.4	120.3	120.6	120.4	120.3	120.4	120.7	120.8	120.9
	1995	121.4	122.1	122.3	122.7	123.2	123.5	123.9	124.5	124.6	124.9	125.1	125.2	123.6
	1996	127.2	127.6	127.7	128.2	127.9	127.8	127.7	128.1	128.3	128.2	128.0	128.1	127.9
P700095	1997	130.6	130.5	130.5	130.3	130.1	129.9	129.9	130.1	130.4	130.6	130.7	130.8	130.4
Communications – Communications	1994	98.3	98.3	98.2	98.2	98.1	98.1	98.1	98.1	98.1	98.1	98.1	97.9	98.1
	1995	98.1	98.1	98.1	98.2	98.3	98.5	98.5	98.8	98.8	98.5	98.5	98.5	98.4
	1996	103.2	103.3	103.7	103.6	103.7	103.7	103.7	103.8	104.4	104.0	103.1	103.1	103.6
P700096	1997	108.5	107.4	107.4	107.2	107.3	107.3	107.7	108.0	108.0	108.0	108.0	108.0	107.7
Telephone services – Services téléphoniques	1994	94.4	94.4	94.2	94.2	94.0	94.0	94.0	94.0	94.0	94.0	94.0	94.0	94.1
	1995	94.0	94.1	94.1	94.1	94.3	94.5	94.5	94.5	94.5	94.2	94.2	94.2	94.3
	1996	99.0	99.1	99.5	99.4	99.5	99.5	99.5	99.6	100.3	99.9	98.9	98.9	99.4
P700097	1997	104.5	103.4	103.4	103.2	103.3	103.3	103.7	104.0	104.0	104.0	104.0	104.0	103.7
Postal and other communication services – Services postaux et autres services de communication	1994	141.3	141.3	142.2	142.2	142.9	142.9	142.9	142.9	142.9	142.9	142.9	141.0	142.4
	1995	144.0	144.0	144.0	144.0	144.0	144.0	144.0	148.3	148.3	148.3	148.3	147.9	145.8
	1996	150.0	150.0	150.0	150.0	150.0	150.0	150.0	150.0	150.0	150.0	150.0	150.0	150.0
P700098	1997	150.0	150.0	150.0	150.8	150.8	150.8	150.8	150.8	150.8	150.8	150.8	150.8	150.6
Child care and domestic services – Soins pour enfants et services d'aide familiale	1994	153.7	154.5	154.5	154.7	154.8	154.8	154.8	154.8	155.6	156.5	156.5	156.5	155.1
	1995	156.7	157.3	157.4	158.4	158.4	158.4	158.5	158.5	159.3	160.6	160.6	160.6	158.7
	1996	160.6	161.3	161.3	161.8	161.8	161.8	161.8	161.8	162.6	163.3	163.3	163.4	162.1
P700099	1997	163.4	164.1	164.1	164.6	164.6	164.6	164.6	164.6	165.3	166.0	166.0	166.0	164.8

TABLE - 3 (Continued)

**Consumer Price Indexes for Canada,
Major Components, Sub-groups and
Special Aggregates (Not Seasonally Adjusted),
1994-1997, 1986 = 100**

TABLEAU - 3 (Suite)

**Indices des prix à la consommation,
Canada, composantes principales, sous-groupes
et agrégats spéciaux (non désaisonnalisés),
1994-1997, 1986 = 100**

		Indexes - Indices												Annual average Moyenne annuelle
		Jan.	Feb.	March	April	May	June	July	Aug.	Sept.	Oct.	Nov.	Dec.	
		Jan.	Fév.	Mars	Avril	Mai	Juin	Juillet	Août	Sept.	Oct.	Nov.	Déc.	
Child care – Soins pour enfants	1994	154.5	155.4	155.4	155.7	155.7	155.7	155.7	155.7	156.7	157.7	157.7	157.7	156.1
	1995	157.7	158.3	158.3	159.7	159.7	159.7	159.7	159.7	160.4	161.4	161.4	161.4	159.8
	1996	161.4	162.2	162.2	162.8	162.8	162.8	162.8	162.8	163.5	164.2	164.2	164.2	163.0
	P700100	1997	164.2	165.1	165.1	165.7	165.7	165.7	165.7	166.3	167.1	167.1	167.1	165.9
Domestic services – Services d'aide familiale	1994	151.2	151.5	151.5	151.5	152.0	152.0	152.0	152.0	152.3	152.7	152.7	152.7	152.0
	1995	153.4	153.9	154.6	154.6	154.6	154.6	154.7	154.7	155.9	158.2	158.2	158.2	155.5
	1996	158.3	158.6	158.6	158.6	158.6	158.6	158.6	158.6	159.7	160.7	160.7	160.8	159.2
	P700101	1997	160.8	160.8	160.8	161.1	161.1	161.1	161.1	162.1	162.5	162.5	162.5	161.5
Household chemical products – Produits chimiques ménages	1994	118.0	116.7	115.3	114.7	113.0	112.5	112.5	111.8	110.6	110.6	111.9	113.1	113.4
	1995	114.1	114.8	114.6	114.3	114.7	114.7	115.2	115.0	113.9	112.5	113.1	114.1	114.3
	1996	113.3	113.6	111.7	114.1	114.2	114.5	114.5	115.6	115.3	115.5	116.1	116.1	114.5
	P700102	1997	116.4	116.0	114.9	114.2	114.0	114.1	114.6	114.6	115.0	115.1	114.8	115.7
Paper, plastic and foil supplies – Articles ménagers en papier, en plastique et en papier d'aluminium	1994	120.7	120.6	119.8	120.2	118.1	118.1	118.1	118.3	118.4	118.1	118.7	119.3	119.0
	1995	121.2	122.4	124.4	125.6	129.5	131.1	132.8	135.9	137.3	140.4	140.7	141.7	131.9
	1996	141.9	142.1	143.9	143.4	142.5	141.8	140.9	141.2	140.4	140.0	140.7	141.0	141.7
	P700105	1997	141.1	140.6	141.6	140.8	141.2	140.3	138.9	138.8	138.9	139.6	140.0	139.8
Other household goods and services – Autres produits et services ménagers	1994	132.3	134.3	133.4	134.3	130.3	130.1	131.4	130.9	130.5	130.1	130.5	130.1	131.5
	1995	130.9	132.5	132.0	132.6	132.1	132.3	132.7	133.3	133.0	133.2	133.2	132.8	132.6
	1996	133.1	133.9	133.8	134.6	133.6	133.6	133.6	134.3	134.0	134.1	134.2	134.8	134.0
	P700108	1997	135.6	137.2	137.3	137.0	135.8	135.3	135.2	135.3	136.1	136.2	136.5	136.6
Pet food and supplies – Nourriture et articles pour animaux domestiques	1994	124.8	125.4	124.1	126.1	122.8	122.0	125.5	124.4	124.4	123.4	124.1	123.4	124.2
	1995	124.8	125.5	124.6	125.8	125.5	125.6	126.3	127.6	128.0	128.3	128.2	128.0	126.5
	1996	127.2	126.5	126.2	128.3	127.4	127.4	127.7	129.2	129.0	129.3	129.6	130.2	128.2
	P700109	1997	130.9	132.0	131.6	131.6	131.8	131.7	131.5	131.7	131.9	132.0	132.8	133.4
Seeds, plants and cut flowers – Semences, plantes et fleurs coupées	1994	136.7	144.3	144.1	144.0	132.5	131.7	131.7	131.5	131.5	131.5	131.7	131.8	135.3
	1995	132.2	138.7	138.8	139.6	138.0	136.9	137.1	137.5	137.5	137.7	137.8	138.1	137.5
	1996	139.4	145.0	145.1	144.9	141.0	139.1	139.0	139.2	139.3	139.3	139.4	139.2	140.8
	P700110	1997	139.9	146.3	146.2	144.3	138.7	137.8	137.7	137.7	137.9	138.1	138.1	138.1
Other horticultural goods – Autres produits horticoles	1994	131.9	132.3	131.7	131.9	126.4	126.4	126.4	126.2	126.1	126.1	126.4	126.6	128.2
	1995	127.2	128.0	128.2	128.6	129.3	129.3	129.6	130.3	130.4	130.7	130.9	131.1	129.5
	1996	133.2	133.6	133.8	134.3	131.1	131.1	130.9	131.3	131.5	131.4	131.6	131.8	132.1
	P700111	1997	132.8	133.2	133.2	132.9	130.6	129.1	128.9	128.9	129.2	129.4	129.5	129.7
Household furnishings – Équipement du ménage	1994	116.0	117.0	117.0	117.2	116.6	117.1	116.7	116.4	118.5	118.0	117.5	118.5	117.2
	1995	118.7	118.9	119.8	119.7	119.6	118.2	118.2	117.9	118.8	118.9	118.2	118.1	118.8
	1996	117.7	117.8	119.0	118.0	118.6	120.0	120.1	120.1	120.0	118.9	118.8	118.7	119.0
	P700114	1997	118.4	118.5	119.6	119.8	119.5	119.4	119.3	119.1	120.1	119.9	118.6	119.4
Furniture and household textiles – Article d'ameublement	1994	118.4	120.0	119.3	120.2	119.1	120.0	119.1	118.6	122.2	120.9	119.6	121.4	119.9
	1995	121.9	122.0	122.2	122.3	122.0	120.2	120.1	119.4	121.0	120.9	119.9	120.8	121.1
	1996	120.0	120.2	120.5	118.3	119.6	121.8	122.0	122.0	122.0	120.6	120.8	120.8	120.7
	P700115	1997	120.2	120.4	121.2	121.5	121.4	121.1	120.8	120.4	122.4	121.4	120.7	122.2
Furniture – Meubles	1994	120.9	121.6	121.6	122.1	121.5	121.2	121.2	121.2	124.8	123.0	123.0	124.9	122.3
	1995	124.9	124.4	124.4	124.4	124.2	122.6	122.4	122.4	123.7	122.7	122.7	123.9	123.6
	1996	123.9	123.1	123.1	121.0	121.7	125.6	125.5	125.5	125.2	122.8	122.8	122.7	123.6
	P700116	1997	122.7	122.8	122.8	123.8	124.0	123.8	123.2	123.2	124.9	123.3	123.3	125.6
Household textiles – Articles ménagers en matière textile	1994	116.2	120.1	117.2	119.5	117.7	120.6	117.5	115.8	120.4	120.0	114.9	117.0	118.1
	1995	118.7	120.2	121.0	121.6	120.8	118.5	118.6	116.4	118.9	120.9	117.2	117.6	119.2
	1996	114.5	117.5	118.6	115.8	118.9	116.6	117.9	117.7	118.3	119.5	120.4	120.4	118.0
	P700120	1997	118.3	118.9	121.7	120.2	119.3	118.7	119.5	117.8	120.4	121.1	118.7	118.3

TABLE - 3 (Continued)

**Consumer Price Indexes for Canada,
Major Components, Sub-groups and
Special Aggregates (Not Seasonally Adjusted),
1994-1997, 1986 = 100**

TABLEAU - 3 (Suite)

**Indices des prix à la consommation,
Canada, composantes principales, sous-groupes
et agrégats spéciaux (non désaisonnalisés),
1994-1997, 1986 = 100**

		Indexes - Indices												Annual average Moyenne annuelle
		Jan.	Feb.	March	April	May	June	July	Aug.	Sept.	Oct.	Nov.	Dec.	
		Jan.	Fév.	Mars	Avril	Mai	Juin	Juillet	Août	Sept.	Oct.	Nov.	Déc.	
Household equipment – Équipement ménager	1994	109.8	110.3	111.0	110.3	110.2	110.3	110.3	110.3	110.9	111.2	111.4	111.5	110.6
	1995	111.5	111.8	113.5	113.2	113.3	112.3	112.3	112.3	112.7	113.0	112.7	111.5	112.5
	1996	111.5	111.4	113.3	113.5	113.5	114.1	114.1	114.1	113.9	113.0	111.9	111.7	113.0
	P700124	1997	111.7	111.7	113.1	113.2	112.7	112.7	112.7	112.7	112.9	113.4	111.3	111.6
Household appliances – Appareils ménagers	1994	104.1	104.7	104.9	103.8	103.1	104.3	104.2	104.2	104.7	104.4	104.4	104.8	104.3
	1995	104.8	105.4	105.4	104.7	104.8	104.1	104.1	104.1	105.0	104.5	104.5	104.4	104.7
	1996	104.4	104.3	104.7	105.1	105.1	106.1	106.0	106.0	105.5	105.1	105.1	104.6	105.2
	P700125	1997	104.6	104.5	104.6	105.3	105.3	105.0	105.0	105.0	105.3	106.0	106.1	105.2
Kitchen utensils, tableware and flatware – Ustensiles de cuisine, couverts et articles de table	1994	116.5	116.5	119.7	119.7	123.1	120.9	120.9	120.9	120.9	119.0	122.1	120.3	120.0
	1995	120.3	120.3	122.4	122.4	124.3	123.7	123.7	123.7	123.7	124.6	123.4	122.6	122.9
	1996	122.6	122.6	126.5	126.5	127.3	132.7	132.7	132.7	132.7	128.4	128.6	130.1	128.6
	P700130	1997	130.1	130.1	134.3	133.9	132.7	135.5	135.5	135.5	135.5	136.5	134.2	132.7
Services related to household furnishings and equipment – Services relatifs à l'équipement du ménage	1994	140.5	140.5	141.6	141.6	141.6	141.3	142.1	142.1	142.1	142.8	143.9	143.7	142.0
	1995	143.7	143.7	143.3	143.3	143.3	143.3	143.0	143.0	143.0	143.0	142.2	142.2	143.1
	1996	142.2	142.2	144.7	144.7	144.7	144.7	146.0	146.0	146.0	146.0	149.7	149.7	145.6
	P700136	1997	149.7	149.7	151.7	151.4	151.4	151.4	151.6	151.6	151.6	151.6	151.8	151.8
CLOTHING AND FOOTWEAR – HABILLEMENT ET CHAUSSURES	1994	130.7	132.9	133.6	133.4	130.9	131.6	131.7	132.0	131.7	131.4	130.9	131.0	131.8
	1995	131.5	133.3	132.6	133.4	131.7	130.8	130.2	131.5	132.7	132.3	132.2	129.0	131.8
	1996	130.1	132.0	132.7	132.0	131.5	129.4	129.5	131.0	132.2	133.0	131.6	130.0	131.3
	P700137	1997	130.2	131.6	133.2	134.6	133.5	132.7	131.4	134.1	133.9	135.6	133.5	131.7
Clothing – Habillement	1994	131.6	134.1	134.5	134.4	131.5	132.1	132.1	132.7	132.1	131.6	130.3	130.7	132.3
	1995	132.3	134.0	133.0	134.3	132.3	131.1	130.9	131.7	132.7	132.3	132.7	129.5	132.2
	1996	130.9	133.1	133.1	132.2	132.0	129.3	130.3	132.2	132.8	134.1	132.2	130.3	131.9
	P700138	1997	131.3	132.8	134.3	135.8	134.2	133.4	132.6	136.0	135.1	137.1	134.2	132.3
Women's clothing – Vêtements pour femmes	1994	132.8	135.4	135.4	135.1	131.9	132.8	133.2	134.2	134.1	134.0	131.3	132.0	133.5
	1995	134.3	136.4	134.4	136.4	133.6	133.0	131.9	133.5	135.1	132.3	132.9	129.7	133.6
	1996	132.2	135.3	134.3	132.0	131.4	130.3	130.6	133.5	134.9	134.6	133.0	131.2	132.8
	P700139	1997	132.9	134.2	136.2	136.6	133.6	134.5	132.1	137.0	137.5	138.2	134.3	132.7
Men's clothing – Vêtements pour hommes	1994	129.6	132.1	132.8	133.2	130.3	130.4	130.4	130.3	129.2	128.2	129.0	128.8	130.4
	1995	129.7	131.6	131.9	132.4	130.9	128.1	130.4	130.9	131.3	132.5	133.1	129.3	131.0
	1996	130.4	130.4	131.7	132.1	132.5	127.1	129.2	130.5	130.7	133.1	131.2	128.8	130.6
	P700146	1997	128.4	130.7	133.1	134.9	134.9	130.2	132.7	134.3	132.8	134.8	134.1	130.8
Children's clothing – Vêtements pour enfants	1994	131.6	133.8	135.0	135.0	133.2	133.7	131.5	132.9	131.1	130.3	129.0	129.4	132.2
	1995	129.8	129.5	128.4	129.9	129.2	130.6	126.3	124.6	125.0	130.6	129.6	128.1	128.5
	1996	126.1	130.5	131.0	132.0	132.1	130.3	130.9	130.4	128.7	133.5	130.1	130.1	130.5
	P700153	1997	131.6	131.7	128.3	133.3	134.4	136.4	133.5	135.7	129.6	137.7	133.2	133.6
Footwear – Chaussures	1994	129.5	131.2	133.3	133.7	131.2	132.7	132.5	132.2	133.1	134.4	134.8	133.1	132.6
	1995	128.5	133.9	133.8	133.7	133.1	132.8	129.9	132.6	135.6	135.2	134.1	128.4	132.6
	1996	128.2	130.8	134.8	135.2	134.2	133.2	128.9	129.4	135.1	134.6	134.0	132.8	132.6
	P700159	1997	129.0	130.0	134.0	136.5	135.6	134.6	129.7	130.6	133.2	134.9	135.4	132.5
Clothing accessories and jewellery – Accessoires vestimentaires et bijoux	1994	117.9	120.3	122.0	120.1	116.7	118.4	119.4	119.7	120.4	119.3	120.8	120.1	119.6
	1995	120.6	120.0	119.7	119.4	117.0	117.1	116.6	119.4	119.8	119.6	117.2	115.0	118.5
	1996	116.1	118.5	118.8	117.9	114.6	113.6	113.6	114.3	114.2	114.7	114.1	112.6	115.3
	P700164	1997	112.7	115.2	115.4	116.1	115.2	114.9	114.1	116.5	116.3	117.5	115.0	114.3
Clothing material, notions and ser- vices – Tissus pour vêtements, menus articles et services vestimentaires	1994	136.9	136.9	137.5	137.2	137.8	137.7	137.8	136.8	136.5	136.2	138.4	139.0	137.4
	1995	139.0	138.9	139.2	139.2	138.9	139.0	139.0	139.5	139.4	139.4	140.3	139.8	139.3
	1996	139.8	138.4	139.2	139.2	140.3	140.3	140.3	141.6	142.1	142.1	141.9	141.3	140.5
	P700169	1997	141.3	141.4	142.2	142.4	143.1	143.0	143.0	143.3	143.8	143.8	144.5	144.1

TABLE - 3 (Continued)

**Consumer Price Indexes for Canada,
Major Components, Sub-groups and
Special Aggregates (Not Seasonally Adjusted),
1994-1997, 1986 = 100**

TABLEAU - 3 (Suite)

**Indices des prix à la consommation,
Canada, composantes principales, sous-groupes
et agrégats spéciaux (non désaisonnalisés),
1994-1997, 1986 = 100**

		Indexes - Indices												Annual average Moyenne annuelle
		Jan.	Feb.	March	April	May	June	July	Aug.	Sept.	Oct.	Nov.	Dec.	
		Jan.	Fév.	Mars	Avril	Mai	Juin	Juillet	Août	Sept.	Oct.	Nov.	Déc.	
TRANSPORTATION – TRANSPORTS	1994	127.6	129.4	129.4	130.1	130.1	130.9	132.4	132.9	132.4	131.3	134.3	135.0	131.3
	1995	135.5	136.1	136.6	137.3	138.8	138.8	138.9	138.2	138.7	138.2	139.7	140.4	138.1
	1996	140.5	140.4	141.7	143.1	144.9	143.8	142.4	142.7	142.9	143.1	147.9	148.3	143.5
P700174	1997	148.1	147.9	148.0	147.5	147.5	148.0	147.2	148.6	148.8	147.8	148.1	147.8	147.9
Private transportation – Transport privé	1994	127.0	128.7	128.8	129.4	129.7	130.3	131.0	131.6	131.3	130.3	133.7	133.8	130.5
	1995	134.8	135.4	135.9	136.9	138.3	138.2	137.8	137.3	137.7	137.3	139.0	139.3	137.3
	1996	139.8	139.6	140.4	141.9	143.9	142.7	140.9	141.1	141.6	141.9	146.7	146.5	142.3
P700175	1997	146.3	146.7	146.2	145.7	146.0	146.4	144.8	146.3	146.6	145.8	146.0	145.4	146.0
Purchase and rental of automotive vehicles – Achat et location de véhicules automobiles	1994	126.2	126.6	126.5	126.7	126.3	126.2	126.7	126.7	127.2	127.2	132.5	132.2	127.6
	1995	134.1	134.2	134.4	134.0	134.0	134.4	134.4	134.4	135.0	135.0	140.0	139.5	135.3
	1996	140.0	140.0	139.4	139.8	139.8	139.9	139.6	139.6	139.8	139.8	144.9	144.5	140.6
P700176	1997	144.0	143.8	143.7	143.6	143.6	143.8	141.9	141.9	142.1	142.1	144.2	143.9	143.2
Purchase of automotive vehicles – Achat de véhicules automobiles	1994	126.8	127.1	126.9	127.1	126.7	126.7	127.4	127.4	127.4	127.4	132.7	132.7	128.0
	1995	134.7	134.9	134.9	134.5	134.5	134.5	134.6	134.6	134.6	134.6	139.9	139.9	135.5
	1996	140.4	140.4	139.9	140.3	140.3	140.3	140.0	140.0	140.0	140.0	145.4	145.4	141.0
P700177	1997	144.8	144.7	144.7	144.6	144.6	144.6	142.6	142.6	142.6	142.6	144.9	144.9	144.0
Purchase of automobiles – Achat d'automobiles	1994	126.7	127.0	126.7	126.8	126.3	126.3	127.0	127.0	127.0	127.0	132.6	132.6	127.8
	1995	134.3	134.4	134.4	134.2	134.2	134.2	134.3	134.3	134.3	134.3	138.6	138.6	135.0
	1996	139.2	139.2	138.8	139.2	139.2	139.2	139.2	139.2	139.2	139.2	144.9	144.9	140.1
P700178	1997	144.1	144.0	144.0	143.8	143.8	143.8	142.0	142.0	142.0	142.0	143.9	143.9	143.3
Purchase of trucks and vans – Achats de camions et fourgonnettes	1994	114.4	115.1	115.1	116.5	116.3	116.3	117.0	117.0	117.0	117.0	120.0	120.0	116.8
	1995	122.6	122.8	122.8	121.9	121.9	122.1	122.1	122.1	122.1	122.1	129.0	129.0	123.4
	1996	129.2	129.2	128.6	128.9	128.9	128.9	128.0	128.0	128.0	128.0	132.2	132.2	129.2
P700179	1997	132.2	132.2	132.2	132.2	132.2	132.2	129.9	129.9	129.9	129.9	132.8	132.8	131.5
Rental and leasing of automotive vehicles – Location de véhicules automobiles	1994	119.3	119.3	123.0	123.0	122.6	117.9	117.9	117.9	129.7	129.7	129.7	125.6	123.0
	1995	125.6	125.6	127.6	127.6	127.6	133.2	133.2	133.2	141.6	141.6	141.6	134.7	132.8
	1996	134.7	134.7	133.5	133.5	133.5	134.2	134.7	134.7	138.3	138.3	138.3	131.9	135.0
P700180	1997	131.9	131.9	130.1	129.9	129.9	132.1	132.1	132.1	135.1	135.1	135.1	130.0	132.1
Operation of automotive vehicles – Utilisation de véhicules automobiles	1994	129.2	132.3	132.6	133.6	134.7	136.3	137.1	138.2	137.1	134.9	136.7	136.9	135.0
	1995	137.2	138.2	139.1	141.1	143.8	143.2	142.5	141.5	141.9	141.1	140.0	141.0	140.9
	1996	141.4	141.2	143.2	145.6	149.2	146.9	143.8	144.3	144.9	145.4	150.2	150.2	145.5
P700181	1997	150.3	151.1	150.3	149.4	150.0	150.5	149.2	151.9	152.4	150.9	149.4	148.6	150.3
Gasoline – Essence	1994	109.2	111.4	111.7	113.7	116.3	119.9	122.0	124.3	121.7	116.6	120.0	116.8	117.0
	1995	116.5	117.5	119.4	123.8	129.9	128.5	126.1	122.5	123.4	121.5	118.9	121.0	122.4
	1996	120.7	119.9	124.1	129.0	137.0	133.0	126.0	126.2	128.0	129.6	130.8	130.6	127.9
P700182	1997	130.9	132.8	130.7	128.8	129.6	130.8	127.5	133.6	134.8	131.5	127.5	125.6	130.3
Automotive vehicle parts, maintenance and repairs – Pièces, entretien et réparation de véhicules automobiles	1994	125.0	125.1	125.1	125.5	125.3	125.5	124.5	124.5	124.5	124.5	125.7	125.6	125.1
	1995	125.6	125.6	125.6	125.6	125.6	125.6	126.4	126.4	126.4	126.4	126.9	126.9	126.1
	1996	126.9	127.0	127.0	127.6	127.6	127.6	127.8	127.8	127.8	127.8	128.6	128.6	127.7
P700183	1997	128.6	128.6	128.6	128.5	128.5	128.5	129.3	129.3	129.3	129.3	130.3	130.3	129.1
Automotive vehicle parts and supplies – Pièces et matériel pour véhicules automobiles	1994	106.6	106.7	106.7	106.5	106.2	106.4	105.5	105.5	105.5	105.6	106.7	106.7	106.2
	1995	106.7	106.8	106.8	106.5	106.5	106.5	107.8	107.8	107.8	107.8	108.9	108.9	107.4
	1996	108.9	109.0	109.0	108.5	108.5	108.5	108.7	108.7	108.7	108.7	108.6	108.6	108.7
P700184	1997	108.7	108.7	108.7	108.6	108.6	108.6	109.0	109.0	109.0	109.0	109.1	109.1	108.8
Automotive vehicle maintenance and repair services – Services de réparation et d'entretien pour véhicules automobiles	1994	134.9	134.9	134.9	135.5	135.7	135.7	134.7	134.7	134.7	134.7	135.8	135.8	135.2
	1995	135.8	135.8	135.8	136.1	136.1	136.1	136.3	136.3	136.3	136.3	136.4	136.4	136.1
	1996	136.4	136.4	136.4	137.8	137.8	137.8	138.1	138.1	138.1	138.1	139.5	139.5	137.8
P700185	1996	139.5	139.5	139.5	139.4	139.4	139.4	140.5	140.5	140.5	140.5	142.1	142.1	140.2

TABLE - 3 (Continued)

**Consumer Price Indexes for Canada,
Major Components, Sub-groups and
Special Aggregates (Not Seasonally Adjusted),
1994-1997, 1986 = 100**

TABLEAU - 3 (Suite)

**Indices des prix à la consommation,
Canada, composantes principales, sous-groupes
et agrégats spéciaux (non désaisonnalisés),
1994-1997, 1986 = 100**

		Indexes - Indices												Annual average Moyenne annuelle
		Jan.	Feb.	March	April	May	June	July	Aug.	Sept.	Oct.	Nov.	Dec.	
		Jan.	Fév.	Mars	Avril	Mai	Juin	Juillet	Août	Sept.	Oct.	Nov.	Déc.	
Other automotive vehicle operating expenses – Autres dépenses d'utilisation des véhicules automobiles	1994	160.1	166.9	167.3	167.6	167.6	167.6	167.8	168.3	168.2	168.2	168.2	173.6	167.6
	1995	175.0	176.7	176.8	176.8	176.9	177.1	177.6	179.4	179.4	179.6	179.5	179.5	177.9
	1996	181.4	181.7	182.0	182.3	182.5	180.9	180.9	182.0	181.6	180.8	193.7	193.8	183.6
P700186	1997	193.8	193.7	194.0	194.1	194.7	194.7	194.7	194.6	194.4	194.4	194.4	194.7	194.4
Automotive vehicle insurance premiums – Primes d'assurance de véhicules automobiles	1994	159.9	168.3	168.8	169.0	169.0	169.0	169.2	169.8	169.8	169.8	169.8	176.2	169.1
	1995	177.9	179.9	180.0	180.0	180.1	180.3	180.9	183.1	183.1	183.3	183.3	183.3	181.3
	1996	185.6	185.9	186.2	186.6	186.7	184.8	184.8	186.2	185.5	184.7	200.4	200.2	188.1
P700187	1997	200.2	200.2	200.6	200.6	199.8	199.7	199.7	199.7	199.5	199.5	199.5	199.7	199.9
Automotive vehicle registration fees – Frais d'immatriculation de véhicules automobiles	1994	150.2	150.2	149.4	150.1	150.1	150.1	150.1	150.1	150.1	150.1	150.1	150.1	150.1
	1995	150.4	150.4	150.4	150.4	150.4	150.4	150.4	150.4	150.4	150.4	149.1	149.1	150.2
	1996	149.7	149.7	149.7	149.7	149.7	149.7	149.7	149.7	149.7	149.7	149.7	151.2	149.8
P700188	1997	151.2	150.6	150.6	151.3	165.5	165.6	165.6	165.6	165.2	165.2	165.2	165.2	160.6
Drivers' licences – Permis de conduire	1994	191.8	191.8	191.8	192.2	192.2	192.2	192.2	192.2	192.2	192.2	192.2	192.2	192.1
	1995	192.7	192.7	192.7	192.7	192.7	192.7	192.7	192.7	192.7	192.7	192.7	192.7	192.7
	1996	194.3	194.3	194.3	194.3	194.3	194.3	194.3	194.3	194.3	194.3	194.3	198.1	194.6
P700189	1997	198.1	198.1	198.1	198.1	198.1	198.1	198.5	198.5	198.5	198.5	198.5	198.5	198.3
Parking fees – Frais de stationnement	1994	184.9	184.9	184.9	184.9	184.9	184.5	184.6	184.6	184.6	184.6	184.6	185.8	184.8
	1995	185.8	185.8	185.8	185.8	185.8	187.4	187.4	187.4	187.4	187.4	187.4	187.8	186.8
	1996	187.7	187.7	187.7	187.7	187.7	188.3	188.9	188.9	188.9	188.9	188.9	189.5	188.6
P700190	1997	189.5	189.5	189.5	189.5	189.5	191.1	191.1	191.1	191.1	191.1	191.1	192.8	190.6
Public transportation – Transport public	1994	141.3	144.5	143.2	144.8	142.6	145.0	153.7	153.4	150.4	148.8	148.5	154.4	147.6
	1995	148.0	148.3	148.9	147.1	148.1	150.3	156.3	154.8	154.7	153.3	152.6	158.9	151.8
	1996	153.7	154.3	161.3	161.9	161.9	161.7	166.8	167.7	164.6	163.7	166.5	175.9	163.3
P700192	1997	174.9	166.7	174.5	174.3	171.2	173.5	183.0	183.2	181.6	177.2	180.1	183.6	177.0
Local and commuter transportation – Transport local et de banlieue	1994	156.1	156.4	156.4	156.5	156.7	157.2	157.5	157.5	157.5	157.6	157.6	157.6	157.1
	1995	158.7	158.7	158.7	158.8	158.8	158.8	159.0	159.0	166.0	166.4	166.4	166.4	161.3
	1996	168.1	168.5	168.6	168.6	168.7	175.8	176.4	176.4	176.4	176.5	176.5	176.5	173.1
P700193	1997	177.9	178.0	178.0	178.1	178.3	178.3	178.9	178.9	179.0	179.7	179.7	179.7	178.7
City bus and subway transportation – Transport urbain en autobus et métro	1994	162.3	162.7	162.7	162.7	162.9	163.0	163.4	163.4	163.4	163.4	163.4	163.4	163.1
	1995	164.8	164.8	164.8	164.9	164.9	164.9	165.1	165.1	174.7	174.7	174.7	174.7	168.2
	1996	176.8	177.3	177.4	177.4	177.6	187.3	187.9	188.0	188.0	188.1	188.1	188.1	183.5
P700194	1997	189.8	189.8	189.8	189.9	189.9	189.9	190.3	190.3	190.5	191.4	191.4	191.4	190.4
Taxi and other local and commuter transportation – Taxi et autres transports locaux et de banlieue	1994	140.3	140.3	140.3	140.3	140.3	140.3	140.2	140.2	140.3	140.3	140.3	140.3	140.3
	1995	140.7	140.7	140.7	140.7	140.7	140.7	140.9	140.9	140.9	142.1	142.1	142.1	141.1
	1996	142.8	142.8	142.8	142.8	142.8	142.8	143.1	143.1	143.1	143.1	143.1	143.1	143.0
P700195	1997	143.6	144.0	144.0	144.0	144.8	144.8	145.9	146.0	146.0	146.0	146.0	146.0	145.1
Inter-city transportation – Transport interurbain	1994	134.4	139.7	137.5	140.2	136.3	140.0	154.7	154.2	149.0	146.3	145.7	155.8	144.5
	1995	144.4	144.9	145.8	142.7	144.4	148.1	158.1	155.6	150.7	148.2	147.1	157.6	149.0
	1996	147.6	148.4	160.1	161.2	161.1	156.0	164.2	165.8	160.5	159.0	163.7	179.5	160.6
P700196	1997	177.0	163.1	176.1	175.7	170.4	174.3	189.8	190.2	187.5	179.6	184.5	190.4	179.9
Air transportation – Transport aérien	1994	129.1	135.5	132.7	135.8	130.8	133.6	151.0	150.3	144.1	141.0	140.3	152.6	139.7
	1995	139.6	140.2	141.3	140.0	141.9	142.6	153.2	150.4	145.5	142.7	141.9	153.3	144.4
	1996	142.5	143.4	156.1	157.3	157.2	151.0	159.9	161.6	156.0	154.5	159.8	178.0	156.4
P700197	1997	175.6	159.8	174.0	172.7	166.7	170.4	187.8	188.3	186.0	177.1	183.1	188.6	177.5
Rail, bus and other inter-city transportation – Transport par train, autobus, et autres transports interurbains	1994	171.5	171.5	171.5	172.4	172.8	185.3	186.3	186.3	186.3	187.0	187.0	187.0	180.4
	1995	187.6	187.6	187.6	169.5	169.5	197.7	202.9	202.9	197.9	197.7	193.8	197.6	191.0
	1996	194.2	194.2	198.0	198.5	198.5	201.9	205.3	205.3	202.1	200.9	200.9	197.3	199.8
P700198	1997	194.2	195.1	198.9	206.4	206.4	212.5	212.5	212.5	205.4	205.4	202.1	211.2	205.2

TABLE - 3 (Continued)

**Consumer Price Indexes for Canada,
Major Components, Sub-groups and
Special Aggregates (Not Seasonally Adjusted),
1994-1997, 1986 = 100**

TABLEAU - 3 (Suite)

**Indices des prix à la consommation,
Canada, composantes principales, sous-groupes
et agrégats spéciaux (non désaisonnalisés),
1994-1997, 1986 = 100**

		Indexes - Indices												Annual average Moyenne annuelle
		Jan.	Feb.	March	April	May	June	July	Aug.	Sept.	Oct.	Nov.	Dec.	
		Jan.	Fév.	Mars	Avril	Mai	Juin	Juillet	Août	Sept.	Oct.	Nov.	Déc.	
HEALTH AND PERSONAL CARE – SANTÉ ET SOINS PERSONNELS	1994	136.0	136.5	136.2	136.9	136.8	136.3	135.5	135.4	135.9	135.8	135.9	135.6	136.1
	1995	136.1	136.1	135.8	135.9	135.9	135.8	136.1	135.9	135.4	135.8	135.7	135.8	135.9
	1996	135.9	136.0	136.0	136.7	136.7	136.5	136.6	136.8	136.8	136.9	137.4	137.3	136.6
P700199	1997	137.6	138.1	138.2	139.3	139.2	139.6	139.3	139.2	139.1	139.5	139.9	140.1	139.1
Health care – Soins de santé	1994	141.2	141.3	140.9	142.6	142.6	142.4	142.5	142.3	142.6	142.6	142.7	142.4	142.2
	1995	142.5	142.7	142.6	142.9	143.1	143.1	143.2	143.4	143.5	143.5	143.4	143.3	143.1
	1996	143.4	143.5	143.6	144.9	144.8	144.9	144.8	145.0	145.1	145.0	144.9	144.7	144.6
P700200	1997	144.8	144.8	144.8	147.2	147.3	147.0	146.9	147.0	147.0	147.1	147.2	147.6	146.6
Health care goods – Produits de soins de santé	1994	150.7	151.0	150.7	151.6	151.6	151.0	150.8	150.3	150.0	150.2	150.2	149.4	150.6
	1995	149.6	150.2	150.5	149.8	150.3	150.2	150.5	150.9	150.9	150.7	149.8	149.7	150.3
	1996	149.8	150.1	150.6	151.2	151.1	151.3	150.8	151.3	151.4	151.0	150.5	150.1	150.8
P700201	1997	150.0	150.1	150.0	150.6	150.7	150.2	149.8	150.1	150.0	150.2	149.9	150.9	150.2
Medicinal and pharmaceutical products – Médicaments et produits pharmaceutiques	1994	152.8	153.0	152.8	153.5	153.6	152.9	152.8	152.2	151.9	152.1	152.1	151.2	152.6
	1995	151.8	152.1	152.5	152.0	152.6	152.6	153.2	153.2	153.3	152.7	152.0	151.8	152.5
	1996	151.6	152.1	152.5	153.3	153.3	153.6	153.6	153.8	153.8	153.4	152.8	152.3	153.0
P700202	1997	151.9	152.1	152.3	152.8	153.0	152.7	152.3	152.5	152.4	152.5	152.0	153.1	152.5
Prescribed medicines – Médicaments prescrits	1994	156.0	156.1	156.1	156.7	156.7	156.6	155.8	155.4	155.0	155.2	155.2	155.0	155.8
	1995	155.2	155.3	155.8	155.9	155.9	156.1	156.0	156.1	156.2	156.0	156.0	156.0	155.9
	1996	156.1	156.3	156.5	156.5	156.4	156.5	156.1	156.8	156.6	156.5	156.2	155.9	156.4
P700203	1997	156.0	155.1	155.2	155.2	155.5	155.4	154.0	154.1	154.2	154.5	154.6	155.9	155.0
Non-prescribed medicines – Médicaments non prescrits	1994	147.9	148.0	147.6	148.6	148.6	147.3	147.9	147.3	146.9	147.4	147.4	145.4	147.5
	1995	146.6	147.4	147.6	146.0	147.7	147.4	149.2	148.9	149.0	147.9	145.7	145.1	147.4
	1996	144.6	145.6	146.6	148.5	148.6	149.5	150.2	149.4	149.7	148.8	147.6	146.8	148.0
P700204	1997	145.6	147.7	148.1	149.4	149.5	148.9	150.1	150.7	150.0	149.8	148.3	149.2	148.9
Health care services – Services de soins de santé	1994	135.8	135.8	135.4	137.5	137.5	137.5	137.7	137.7	138.1	138.1	138.3	138.3	137.3
	1995	138.3	138.3	138.0	138.9	138.9	138.9	138.9	139.0	139.2	139.2	139.6	139.6	138.9
	1996	139.6	139.7	139.4	141.2	141.1	141.2	141.2	141.3	141.4	141.4	141.6	141.6	140.9
P700206	1997	141.7	141.7	141.7	145.2	145.2	145.1	145.1	145.0	145.2	145.3	145.6	145.6	144.4
Eye care – Soins des yeux	1994	122.6	122.6	121.1	121.1	121.1	121.1	121.8	121.8	121.8	121.8	122.1	122.1	121.8
	1995	122.0	122.1	121.1	120.9	120.9	120.9	121.0	121.0	121.0	121.0	122.3	122.2	121.4
	1996	122.3	122.5	121.7	122.0	122.0	122.0	122.1	122.3	122.3	122.4	123.0	122.8	122.3
P700207	1997	123.1	123.3	123.3	123.5	123.6	123.2	123.2	123.1	122.8	123.0	123.9	124.0	123.3
Dental care – Soins dentaires	1994	141.5	141.5	141.5	144.5	144.5	144.5	144.5	144.5	145.2	145.2	145.2	145.2	144.0
	1995	145.2	145.2	145.2	146.7	146.7	146.7	146.7	146.7	147.1	147.1	147.1	147.1	146.5
	1996	147.1	147.1	147.1	149.7	149.7	149.7	149.7	149.7	149.8	149.9	149.9	149.9	149.1
P700208	1997	149.9	149.9	149.9	153.8	153.8	153.8	153.8	153.8	154.0	154.0	154.0	154.0	152.9
Personal care – Soins personnels	1994	132.5	133.1	132.8	133.0	132.9	132.1	130.9	130.8	131.5	131.2	131.4	131.1	131.9
	1995	131.9	131.8	131.2	131.3	131.2	131.0	131.3	130.9	130.0	130.8	130.6	130.8	131.1
	1996	131.0	131.1	131.1	131.3	131.3	130.9	131.2	131.3	131.3	131.6	132.4	132.4	131.4
P700210	1997	132.8	133.7	133.8	134.1	133.9	134.8	134.3	134.1	133.9	134.5	135.1	135.2	134.2
Personal care supplies and equipment – Articles et accessoires de soins personnels	1994	123.0	123.4	123.0	123.3	122.3	121.1	119.2	118.2	119.3	118.9	118.8	118.4	120.7
	1995	119.5	119.6	118.7	118.9	118.6	118.2	118.8	118.0	116.8	117.9	117.0	117.3	118.3
	1996	117.6	117.5	117.5	117.8	117.7	117.1	117.6	117.7	117.7	118.2	118.6	118.6	117.8
P700211	1997	119.2	120.3	120.4	120.5	120.1	121.4	120.7	120.1	119.9	120.6	120.5	120.6	120.4
Personal care services – Services de soins personnels	1994	148.8	149.8	149.8	149.8	151.2	151.2	151.2	152.6	152.6	152.6	153.2	153.2	151.3
	1995	153.2	152.9	152.9	152.9	153.2	153.2	153.2	153.4	153.4	153.4	154.7	154.7	153.4
	1996	154.7	155.0	155.0	155.0	155.4	155.4	155.4	155.4	155.4	155.4	156.7	156.7	155.5
P700216	1997	156.7	157.2	157.2	158.0	158.2	158.2	158.2	158.9	158.9	158.9	161.2	161.2	158.6

TABLE - 3 (Continued)

**Consumer Price Indexes for Canada,
Major Components, Sub-groups and
Special Aggregates (Not Seasonally Adjusted),
1994-1997, 1986 = 100**

TABLEAU - 3 (Suite)

**Indices des prix à la consommation,
Canada, composantes principales, sous-groupes
et agrégats spéciaux (non désaisonnalisés),
1994-1997, 1986 = 100**

		Indexes - Indices												Annual average Moyenne annuelle
		Jan.	Feb.	March	April	May	June	July	Aug.	Sept.	Oct.	Nov.	Dec.	
		Jan.	Fév.	Mars	Avril	Mai	Juin	Juillet	Août	Sept.	Oct.	Nov.	Déc.	
RECREATION, EDUCATION AND READING – LOISIRS, FORMATION ET LECTURE P700217	1994	134.5	135.6	136.1	136.1	136.8	136.8	138.1	138.2	140.0	139.8	139.9	139.5	137.6
	1995	138.3	139.6	141.0	141.1	142.5	142.6	145.4	145.3	146.2	145.0	145.2	142.5	142.9
	1996	142.0	142.9	143.6	144.0	145.7	145.8	149.2	149.1	149.8	149.5	147.5	146.7	146.3
	1997	146.2	147.2	148.1	148.3	149.7	151.4	152.3	152.3	153.0	152.7	149.9	149.0	150.0
Recreation – Loisirs P700218	1994	125.3	126.5	127.3	127.3	128.2	128.1	129.8	129.8	129.9	129.4	129.7	129.0	128.4
	1995	127.5	128.9	130.5	130.5	132.1	131.8	134.9	134.8	134.6	133.1	133.3	130.4	131.9
	1996	129.7	130.7	131.2	131.6	133.6	133.6	137.6	137.5	136.1	135.6	133.3	132.4	133.6
	1997	131.6	132.8	133.7	133.9	135.6	137.5	138.6	138.6	137.6	137.3	134.0	132.9	135.3
Recreational equipment and services (excluding vehicles) – Matériel et services de loisirs (excluant les véhicules) P700219	1994	116.8	117.3	117.3	117.1	117.3	117.0	117.0	117.1	116.9	117.1	116.7	116.8	117.0
	1995	115.3	114.7	114.3	113.5	114.0	113.6	113.1	112.9	112.7	114.0	114.1	113.3	113.8
	1996	112.6	112.1	111.5	111.4	111.7	111.4	111.2	110.9	110.5	112.8	112.4	112.3	111.7
	1997	111.3	111.3	109.9	109.5	108.1	107.0	105.7	105.4	104.7	109.0	108.8	107.3	108.2
Sporting and athletic equipment – Matériel de sport et d'athlétisme P700220	1994	126.5	129.8	129.9	129.8	130.0	129.3	129.4	129.4	129.3	129.1	127.3	127.1	128.9
	1995	125.3	125.3	124.2	124.2	125.5	126.5	126.8	126.8	126.8	127.6	129.1	129.2	126.4
	1996	127.0	127.0	126.6	126.6	128.1	127.8	128.1	128.1	128.1	131.1	131.1	131.1	128.4
	1997	128.2	128.2	125.7	125.4	128.7	127.5	127.9	127.9	127.9	134.4	134.9	133.8	129.2
Photographic equipment – Matériel photographiques P700223	1994	108.8	109.4	109.4	109.4	109.3	109.3	109.1	109.1	109.1	109.5	109.5	110.0	109.3
	1995	110.0	109.3	109.3	109.3	109.3	109.3	109.9	109.9	109.9	109.7	109.7	110.2	109.7
	1996	110.2	111.7	111.7	111.7	111.9	111.9	110.7	110.7	110.7	108.9	108.9	106.2	110.4
	1997	106.2	107.8	107.8	107.5	107.6	107.6	105.8	105.8	105.8	105.0	105.0	102.3	106.2
Photographic services and supplies – Services et fournitures photographiques P700224	1994	118.4	118.2	118.2	118.2	119.2	119.2	119.4	119.4	119.4	119.0	119.0	118.9	118.9
	1995	118.9	116.7	116.7	116.7	117.4	117.4	117.5	117.5	117.5	118.4	118.4	119.8	117.7
	1996	119.8	117.3	117.3	117.3	116.2	116.2	115.3	115.3	115.3	115.3	115.3	116.2	116.4
	1997	116.2	116.9	116.9	116.6	115.9	115.9	111.2	111.2	111.2	115.2	115.2	113.5	114.7
Purchase and operation of recreational vehicles – Achat et utilisation de véhicules de loisirs P700226	1994	136.3	136.8	136.8	138.1	139.2	139.2	139.5	139.7	139.8	139.4	141.5	141.5	139.0
	1995	140.3	140.9	141.6	143.0	144.8	144.2	144.3	144.0	144.0	144.2	145.5	145.2	143.5
	1996	145.5	145.7	145.8	149.0	150.7	150.5	149.8	149.8	149.8	150.1	152.0	151.9	149.2
	1997	151.9	152.3	152.1	152.1	153.9	153.7	153.2	153.9	153.8	153.9	153.9	153.6	153.2
Home entertainment equipment and services – Matériel et services de divertissement au foyer P700231	1994	100.1	100.0	100.0	99.4	99.1	98.9	98.9	98.9	99.0	98.6	98.6	98.5	99.2
	1995	98.5	99.3	99.4	99.0	99.0	98.2	98.2	98.2	97.6	97.4	97.4	96.4	98.2
	1996	96.4	97.0	96.9	96.9	96.9	97.2	97.2	97.2	96.9	96.9	97.0	96.4	96.9
	1997	96.4	96.7	96.8	96.5	96.5	96.2	96.2	96.2	96.2	97.1	97.1	96.8	96.6
Audio equipment – Matériel audio P700232	1994	93.0	92.7	92.7	92.9	92.7	93.4	93.4	93.4	93.2	93.0	93.0	92.8	93.0
	1995	92.8	92.7	92.7	92.1	92.1	91.9	91.9	91.9	91.0	90.6	90.6	89.2	91.6
	1996	89.2	89.1	89.1	89.1	89.1	89.0	89.0	89.0	88.2	87.6	87.6	86.9	88.6
	1997	86.9	86.2	86.2	86.1	86.1	85.3	85.3	85.3	84.4	84.3	84.3	84.1	85.4
Audio discs and tapes – Bandes audio et disques audio numériques P700233	1994	121.9	122.8	122.8	121.6	121.1	120.6	120.6	120.6	120.6	120.2	120.2	119.5	121.0
	1995	119.5	122.5	122.5	121.3	121.3	119.8	119.8	119.8	119.8	119.3	119.3	118.5	120.3
	1996	118.5	121.5	121.5	120.2	120.2	122.5	122.5	122.5	122.5	123.2	123.2	122.5	121.7
	1997	122.5	123.7	123.7	124.0	124.0	123.7	123.7	123.7	123.7	126.1	126.1	126.1	124.3
Video equipment – Matériel vidéo P700234	1994	84.2	83.4	83.4	83.1	82.8	82.1	82.1	82.1	82.4	82.0	82.0	81.7	82.6
	1995	81.7	82.1	82.1	82.1	82.1	82.0	82.0	82.0	80.7	79.8	79.8	78.2	81.2
	1996	78.2	77.8	77.8	77.3	77.3	77.3	77.3	77.3	76.7	76.2	76.2	74.8	77.0
	1997	74.8	74.7	74.7	74.5	74.5	73.7	73.7	73.7	74.1	73.4	73.4	73.2	74.0
Rental of videotapes and videodiscs – Location de vidéocassettes et de vidéodisques P700235	1994	114.0	114.2	114.2	113.2	112.8	112.9	112.9	112.9	112.9	113.5	113.5	114.5	113.5
	1995	114.5	114.8	114.8	115.4	115.4	112.7	112.7	112.7	112.7	115.5	115.5	116.8	114.5
	1996	116.8	118.1	118.1	120.1	120.1	119.8	119.8	119.8	119.8	120.6	120.6	121.3	119.6
	1997	121.3	123.0	123.0	122.4	122.4	122.9	122.9	122.9	122.9	127.7	127.7	127.9	123.9

TABLE - 3 (Continued)

**Consumer Price Indexes for Canada,
Major Components, Sub-groups and
Special Aggregates (Not Seasonally Adjusted),
1994-1997, 1986 = 100**

TABLEAU - 3 (Suite)

**Indices des prix à la consommation,
Canada, composantes principales, sous-groupes
et agrégats spéciaux (non désaisonnalisés),
1994-1997, 1986 = 100**

		Indexes - Indices												Annual average
		Jan.	Feb.	March	April	May	June	July	Aug.	Sept.	Oct.	Nov.	Dec.	
		Jan.	Fév.	Mars	Avril	Mai	Juin	Juillet	Août	Sept.	Oct.	Nov.	Déc.	Moyenne annuelle
Purchase of videotapes and videodiscs (Dec. 94=100) – Achat de vidéocassettes et de vidéodisques (déc. 94=100)	1994	100.0	..
	1995	100.0	101.2	101.2	99.0	99.0	99.2	99.2	99.2	97.8	97.8	94.4	98.9	98.9
	1996	94.4	93.0	93.0	94.8	94.8	94.4	94.4	94.4	95.5	95.5	95.5	94.5	94.5
P700236	1997	95.5	96.4	96.4	95.1	95.1	96.1	96.1	96.1	95.8	95.8	93.4	95.7	95.7
Travel services – Services de voyage	1994	112.7	117.5	120.4	120.5	122.5	122.5	128.8	128.9	128.9	125.7	125.7	123.1	123.1
	1995	120.5	125.1	128.0	128.0	132.6	132.6	147.7	147.7	138.0	138.0	126.5	134.4	134.4
	1996	122.5	126.9	130.0	130.0	136.4	136.4	155.6	155.6	149.7	143.8	131.6	128.6	137.3
P700238	1997	124.9	129.7	134.3	135.8	142.5	153.3	159.5	159.5	156.3	147.9	136.6	133.9	142.9
Traveller accommodation – Hébergement pour voyageurs	1994	115.6	117.3	117.4	117.4	120.8	120.9	132.0	132.1	132.2	126.4	126.5	122.0	123.4
	1995	122.0	124.4	124.4	124.4	131.6	131.6	155.2	155.2	155.2	140.0	140.0	122.1	135.5
	1996	122.1	125.1	125.1	125.1	135.2	135.2	165.1	165.1	155.9	146.7	127.7	122.8	137.6
P700239	1997	122.8	125.8	125.8	128.1	138.7	155.4	165.2	165.2	160.2	147.1	129.4	125.1	140.7
Hotels and motels – Hôtels et motels	1994	109.4	112.0	112.0	112.0	116.7	116.7	132.3	132.3	132.3	124.7	124.7	117.9	120.3
	1995	117.9	120.3	120.3	120.3	127.3	127.3	150.6	150.6	150.6	135.6	135.6	118.1	131.2
	1996	118.1	121.1	121.1	121.1	131.1	131.1	160.4	160.4	151.5	142.1	123.6	118.9	133.4
P700240	1997	118.9	121.7	121.7	124.1	134.5	150.9	160.6	160.6	155.8	142.7	125.2	121.2	136.5
Travel tours – Voyages organisés	1994	109.3	118.0	124.7	125.0	125.0	125.0	125.0	125.0	125.0	125.0	125.0	125.0	123.1
	1995	117.9	126.3	134.4	134.4	134.4	134.4	134.4	134.4	134.4	134.4	134.4	134.4	132.4
	1996	123.3	130.1	138.6	138.6	138.6	138.6	138.6	138.6	138.6	138.6	138.6	138.6	136.6
P700242	1997	128.4	136.6	149.3	149.3	149.3	149.3	149.3	149.3	149.3	149.3	149.3	149.3	146.5
Other recreational services – Autres services récréatifs	1994	157.7	157.7	158.1	158.1	159.6	159.6	159.9	160.4	160.7	162.0	162.0	162.0	159.8
	1995	159.8	161.7	166.2	166.4	167.6	167.9	168.0	167.9	167.7	169.3	169.4	169.4	166.8
	1996	170.7	171.0	170.8	170.9	172.6	172.5	172.6	172.5	172.6	173.8	174.1	174.1	172.4
P700243	1997	175.5	175.5	176.9	177.0	178.4	178.4	179.0	179.1	178.6	179.7	175.2	175.2	177.4
Spectator entertainment (excluding cablevision) – Spectacles (sauf la câblodistribution)	1994	163.1	163.1	163.1	163.1	164.7	164.7	165.3	165.1	165.1	168.0	168.1	168.1	165.1
	1995	168.1	172.1	172.1	172.1	172.5	173.7	174.0	173.8	173.8	178.2	179.0	179.0	174.0
	1996	179.0	179.3	179.3	179.7	180.1	179.5	179.9	179.3	179.0	182.9	184.5	184.5	180.6
P700244	1997	184.5	184.5	184.5	184.7	185.1	185.1	185.5	186.0	186.0	190.2	190.4	190.4	186.4
Cablevision (including pay TV) – Câblodistribution (incluant la télévision payante)	1994	153.1	153.1	153.1	153.0	152.5	152.5	152.7	154.6	155.8	156.0	156.0	156.0	154.0
	1995	147.8	150.1	163.8	164.4	164.4	164.4	164.4	164.4	163.7	164.4	164.4	164.4	161.7
	1996	166.2	166.6	166.6	166.7	166.7	166.7	166.7	166.8	167.4	167.4	167.4	167.4	166.9
P700245	1997	170.6	170.7	174.9	174.5	174.9	174.9	176.3	176.3	174.8	174.8	161.4	161.3	172.1
Use of recreational facilities and services – Utilisation d'installations et de services de loisirs	1994	159.1	158.4	159.0	159.0	161.0	161.0	161.0	161.0	161.0	162.4	162.4	162.4	160.6
	1995	163.6	164.0	164.0	164.0	166.6	166.6	166.6	166.6	166.6	167.1	167.1	167.1	165.8
	1996	168.7	168.9	168.5	168.5	172.1	172.1	172.1	172.1	172.1	172.8	172.7	172.7	171.1
P700246	1997	173.3	173.3	173.3	173.7	176.4	176.4	176.4	176.4	176.4	176.6	176.6	176.6	175.5
Education and reading – Formation et lecture	1994	167.8	168.0	167.6	168.0	167.8	168.6	168.8	168.8	176.9	177.2	177.2	177.3	171.2
	1995	178.0	178.1	178.7	179.6	179.7	181.8	182.4	182.4	188.5	189.0	189.0	187.8	182.9
	1996	188.4	188.5	190.4	190.7	190.8	191.0	191.4	191.4	202.3	202.5	202.4	202.2	194.3
P700247	1997	202.7	202.7	203.2	203.7	203.7	204.3	204.2	204.2	212.8	212.7	212.7	212.9	206.7
Education – Formation	1994	178.9	178.9	178.5	178.5	178.4	178.9	178.9	178.9	191.5	191.6	191.6	191.6	183.0
	1995	191.7	191.7	192.2	192.2	192.2	193.2	193.2	193.2	203.0	203.7	203.7	202.8	196.1
	1996	203.0	203.0	204.6	204.6	204.6	204.7	204.7	204.7	221.7	221.3	221.3	221.1	209.9
P700248	1997	221.2	221.2	221.8	221.8	221.8	222.2	222.2	222.2	236.2	236.4	236.4	236.5	226.7
Tuition fees – Frais de scolarité	1994	197.1	197.1	197.1	197.1	197.1	197.1	197.1	197.1	215.7	215.7	215.7	215.7	203.3
	1995	215.7	215.7	215.7	215.7	215.7	215.7	215.7	215.7	231.4	231.4	231.4	231.4	220.9
	1996	231.4	231.4	231.4	231.4	231.4	231.4	231.4	231.4	258.7	258.7	258.7	258.7	240.5
P700249	1997	258.7	258.7	258.7	258.7	258.7	258.7	258.7	258.7	281.9	281.9	281.9	281.9	266.4

TABLE - 3 (Continued)

**Consumer Price Indexes for Canada,
Major Components, Sub-groups and
Special Aggregates (Not Seasonally Adjusted),
1994-1997, 1986 = 100**

TABLEAU - 3 (Suite)

**Indices des prix à la consommation,
Canada, composantes principales, sous-groupes
et agrégats spéciaux (non désaisonnalisés),
1994-1997, 1986 = 100**

		Indexes - Indices												Annual average Moyenne annuelle
		Jan.	Feb.	March	April	May	June	July	Aug.	Sept.	Oct.	Nov.	Dec.	
		Jan.	Fév.	Mars	Avril	Mai	Juin	Juillet	Août	Sept.	Oct.	Nov.	Déc.	
Reading material and other printed matter (excl. textbooks) – Matériel de lecture et aut. imprimés (sauf manuels scolaires) P700252	1994	150.5	151.1	150.6	151.6	151.3	152.4	153.0	153.0	154.2	154.8	154.9	155.1	152.7
	1995	156.9	157.0	157.8	160.2	160.6	164.4	165.9	165.9	166.0	166.3	166.3	164.5	162.7
	1996	165.8	166.1	168.4	169.3	169.6	170.0	171.0	171.0	171.8	173.1	172.7	172.5	170.1
	1997	173.7	173.7	174.2	175.4	175.4	176.3	176.2	176.2	175.8	175.2	175.3	175.5	175.2
Newspapers – Journaux P700253	1994	158.1	158.1	158.1	158.8	158.3	158.4	159.3	159.3	159.3	159.5	159.7	159.8	158.9
	1995	162.7	163.1	164.3	167.4	168.4	172.6	175.1	175.1	176.1	176.5	176.5	176.6	171.2
	1996	179.0	179.6	180.1	182.6	183.2	183.6	184.1	184.1	184.5	185.8	184.8	184.8	183.0
	1997	186.8	186.8	186.8	188.0	188.0	188.0	187.8	187.8	187.8	187.8	187.9	187.9	187.6
Magazines and periodicals – Revues et périodiques P700254	1994	142.8	145.4	145.4	148.7	148.2	148.2	149.3	149.3	149.3	151.4	151.4	151.4	148.4
	1995	153.4	153.4	153.4	157.6	157.6	157.6	159.6	159.6	159.6	160.1	160.1	160.1	157.7
	1996	161.3	161.3	161.3	160.9	160.9	160.9	163.7	163.7	163.7	166.5	166.5	166.5	163.1
	1997	168.1	168.1	168.1	170.8	170.8	170.8	170.8	170.8	170.8	168.7	168.7	168.7	169.6
Books (excluding textbooks) and other printed matter – Livres (sauf les manuels scolaires) et autres imprimés P700255	1994	147.3	147.3	145.7	145.7	145.7	148.8	148.8	148.8	152.5	152.5	152.5	152.8	149.0
	1995	152.8	152.8	153.6	153.6	153.6	160.2	160.2	160.2	159.2	159.2	159.2	153.3	156.5
	1996	153.3	153.3	160.1	160.1	160.1	160.9	160.9	160.9	163.0	163.0	163.0	162.2	160.1
	1997	162.2	162.2	163.7	163.7	163.7	166.5	166.5	166.5	165.3	165.3	165.3	166.1	164.8
ALCOHOLIC BEVERAGES & TOBACCO PRODUCTS – BOISSONS ALCOOLISÉES ET PRODUITS DU TABAC P700256	1994	172.0	142.8	142.2	141.3	140.9	140.9	140.3	140.4	140.3	140.6	141.0	140.8	143.6
	1995	141.0	141.2	142.4	142.7	143.6	143.9	144.0	144.1	144.2	144.7	144.9	144.7	143.5
	1996	144.9	145.3	145.4	145.5	146.3	146.5	146.3	146.3	146.5	146.7	146.8	146.9	146.3
	1997	149.3	149.9	150.0	150.0	151.0	151.3	150.6	151.3	151.4	151.9	152.4	152.3	151.0
Alcoholic beverages – Boissons alcoolisées P700257	1994	141.9	142.7	142.7	142.5	142.2	142.3	141.6	141.9	141.9	142.2	142.7	142.5	142.3
	1995	142.8	143.2	143.1	143.5	143.8	143.9	144.2	144.4	144.5	145.2	145.5	145.2	144.1
	1996	145.4	146.2	146.4	146.5	147.0	147.1	147.0	147.0	147.3	147.7	147.9	147.7	146.9
	1997	148.0	148.7	148.8	148.7	149.6	149.6	148.7	149.7	149.8	150.4	151.0	150.9	149.5
Served alcoholic beverages – Boissons alcoolisées servies dans les débits de boisson P700258	1994	148.0	148.8	148.8	148.7	148.4	148.4	147.6	147.4	147.3	147.5	148.1	147.9	148.1
	1995	147.9	148.7	148.8	148.8	149.3	149.3	149.4	149.9	150.1	150.1	150.3	150.3	149.4
	1996	150.4	150.9	151.0	151.0	151.1	151.1	151.2	150.5	150.8	150.8	150.6	150.6	150.8
	1997	150.7	151.5	151.5	151.1	152.4	152.4	152.4	152.8	152.8	152.8	153.2	153.2	152.2
Served beer – Bière servie dans les débits de boisson P700259	1994	150.3	151.0	151.0	151.0	150.7	150.7	150.7	150.1	150.1	150.1	150.4	150.4	150.5
	1995	150.4	151.7	151.7	151.7	152.4	152.4	152.4	152.7	152.7	152.7	153.0	153.0	152.2
	1996	153.0	153.6	153.6	153.6	153.9	153.9	153.9	152.7	152.7	152.7	152.5	152.5	153.2
	1997	152.5	153.5	153.5	153.0	154.4	154.4	154.4	155.1	155.1	155.1	155.4	155.4	154.3
Served liquor – Spiritueux servis dans les débits de boisson P700261	1994	145.7	146.6	146.6	146.6	146.3	146.3	146.3	145.7	145.7	145.7	146.9	146.9	146.3
	1995	146.9	147.3	147.3	147.3	148.1	148.1	148.1	149.5	149.5	149.5	149.6	149.6	148.4
	1996	149.6	150.1	150.1	150.1	149.8	149.8	149.8	149.7	149.7	149.7	149.6	149.6	149.8
	1997	149.6	150.4	150.4	149.9	151.8	151.8	151.8	151.6	151.6	151.6	151.7	151.7	151.2
Alcoholic beverages purchased from stores – Boissons alcoolisées achetées au magasin P700262	1994	138.4	139.3	139.3	139.1	138.7	138.9	138.2	138.9	138.8	139.2	139.7	139.5	139.0
	1995	140.0	140.1	139.9	140.6	140.7	140.9	141.3	141.4	141.3	142.4	142.8	142.3	141.1
	1996	142.6	143.5	143.8	143.9	144.5	144.7	144.6	144.9	145.2	145.8	146.1	145.8	144.6
	1997	146.2	146.9	147.0	147.1	147.7	147.8	146.5	147.7	147.9	148.7	149.4	149.2	147.7
Beer purchased from stores – Bière achetée au magasin P700263	1994	144.8	145.7	145.3	145.5	144.8	144.9	144.9	145.7	145.7	145.7	147.3	148.0	145.7
	1995	148.1	148.4	148.4	148.8	148.7	148.9	148.9	149.1	149.0	151.2	152.5	152.4	149.5
	1996	152.0	153.8	154.1	154.0	154.4	154.4	154.4	154.4	154.6	155.3	155.9	156.0	154.4
	1997	156.0	157.0	157.0	157.2	158.4	158.4	155.5	157.6	158.4	159.9	161.6	161.5	158.2
Wine purchased from stores – Vin acheté au magasin P700264	1994	138.0	138.7	138.7	138.1	138.2	138.2	134.0	135.1	134.9	136.0	136.3	135.7	136.8
	1995	137.2	136.9	137.2	137.9	138.1	138.8	139.9	140.2	140.7	140.3	140.2	139.9	138.9
	1996	140.8	141.2	141.1	141.5	142.8	143.4	143.1	143.9	144.3	145.4	145.7	145.7	143.2
	1997	146.0	147.0	147.0	147.1	147.4	147.8	147.9	148.5	147.7	147.9	147.8	147.8	147.5

TABLE - 3 (Continued)

**Consumer Price Indexes for Canada,
Major Components, Sub-groups and
Special Aggregates (Not Seasonally Adjusted),
1994-1997, 1986 = 100**

TABLEAU - 3 (Suite)

**Indices des prix à la consommation,
Canada, composantes principales, sous-groupes
et agrégats spéciaux (non désaisonnalisés),
1994-1997, 1986 = 100**

		Indexes - Indices												Annual average Moyenne annuelle
		Jan.	Feb.	March	April	May	June	July	Aug.	Sept.	Oct.	Nov.	Dec.	
		Jan.	Fév.	Mars	Avril	Mai	Juin	Juillet	Août	Sept.	Oct.	Nov.	Déc.	
Liquor purchased from stores – Spiritueux achetés au magasin	1994	130.9	131.9	132.4	132.1	131.7	131.9	133.2	133.3	133.2	133.6	133.0	131.7	132.4
	1995	131.8	132.0	131.3	132.4	132.8	132.6	132.8	132.8	132.2	132.6	132.2	130.8	132.2
	1996	131.6	131.7	132.2	132.3	132.7	132.9	132.6	132.9	133.3	133.6	133.3	132.2	132.6
P700265	1997	133.3	133.2	133.8	133.5	133.5	133.4	133.6	133.8	133.7	134.0	133.6	133.3	133.6
Tobacco products and smokers' supplies – Produit du tabac et articles pour fumeurs	1994	228.6	142.0	140.1	137.9	137.1	136.9	136.6	136.3	136.2	136.3	136.4	136.4	145.1
	1995	136.3	136.4	139.7	140.0	142.1	142.4	142.4	142.1	142.4	142.6	142.4	142.5	140.9
	1996	142.5	142.3	142.2	142.3	143.6	144.1	143.7	143.6	143.6	143.4	143.6	149.7	143.7
P700266	1997	150.4	150.7	150.7	151.0	152.3	153.1	152.7	152.7	152.8	153.2	153.7	153.4	152.2
Cigarettes - Cigarettes	1994	228.3	140.8	139.1	137.0	136.2	136.0	135.7	135.4	135.3	135.4	135.5	135.5	144.2
	1995	135.4	135.5	138.9	139.1	141.2	141.5	141.5	141.3	141.5	141.8	141.5	141.6	140.1
	1996	141.6	141.5	141.4	141.4	142.8	143.3	142.8	142.7	142.7	142.5	142.7	148.9	142.9
P700267	1997	149.5	149.8	149.9	150.2	151.5	152.3	151.9	152.0	152.0	152.4	152.9	152.5	151.4
Reclassified by Goods and Services – Reclassifié par biens et services														
GOODS – BIENS	1994	126.9	124.5	124.1	124.2	123.7	124.1	124.4	124.5	124.2	123.8	124.9	124.9	124.5
	1995	125.9	126.5	126.7	127.3	127.4	127.3	127.1	126.5	126.6	126.5	127.1	127.0	126.8
	1996	127.3	127.6	128.2	128.9	129.4	129.2	128.5	128.6	128.7	129.5	130.4	130.3	128.9
P700270	1997	130.6	131.1	131.2	130.9	130.9	131.0	130.5	130.9	130.6	131.0	131.1	130.7	130.9
Durable goods – Biens durables	1994	119.7	120.2	120.3	120.2	119.8	119.9	120.2	120.2	120.7	120.5	123.4	123.6	120.7
	1995	124.4	124.4	124.6	124.3	124.3	123.9	123.9	124.0	124.1	123.9	126.4	126.1	124.5
	1996	126.3	126.4	126.3	126.4	126.5	126.9	126.7	126.7	126.5	126.3	128.6	128.4	126.8
P700271	1997	128.1	128.1	128.1	128.1	128.1	127.9	126.9	126.9	127.0	127.1	127.9	128.0	127.7
Semi-durable goods – Biens semi-durables	1994	130.5	132.5	132.7	133.0	130.8	131.5	131.4	131.6	131.8	131.6	130.6	130.8	131.6
	1995	131.3	133.2	132.7	133.8	132.4	132.0	131.6	132.2	133.5	133.7	133.5	130.5	132.5
	1996	131.2	133.0	134.0	133.3	133.3	131.7	131.8	133.1	134.2	135.3	134.3	133.0	133.2
P700272	1997	133.0	134.1	135.8	136.9	135.7	135.1	134.0	135.9	135.8	137.9	136.0	134.4	135.4
Non-durable goods – Biens non durables	1994	130.0	124.5	123.7	123.8	123.8	124.3	124.8	124.7	123.9	123.4	124.1	124.0	124.6
	1995	125.2	125.9	126.1	127.1	127.6	127.7	127.5	126.3	126.1	125.9	125.7	126.5	126.5
	1996	126.8	126.9	127.7	129.0	129.8	129.7	128.5	128.4	128.4	129.6	130.2	130.4	128.8
P700273	1997	131.2	131.8	131.5	130.7	131.0	131.5	131.4	131.6	131.0	131.0	131.4	131.1	131.3
SERVICES – SERVICES	1994	136.6	137.3	137.4	137.3	137.5	137.7	138.3	138.5	139.1	139.1	139.3	139.8	138.2
	1995	139.8	140.3	140.7	140.8	141.4	141.6	142.4	142.5	142.9	142.7	142.7	142.3	141.7
	1996	142.5	142.7	143.0	143.2	143.6	143.4	144.4	144.4	144.6	144.4	144.8	144.9	143.8
P700274	1997	145.1	145.0	145.5	145.8	146.0	146.6	147.1	147.1	147.2	146.9	146.5	146.5	146.3
Services excluding shelter services – Services sans les services de logement	1994	140.3	141.7	142.1	142.2	142.5	142.6	143.8	143.9	144.8	144.5	144.8	145.6	143.2
	1995	145.2	146.0	146.6	146.7	147.4	147.7	149.4	149.6	150.4	149.8	149.8	149.2	148.2
	1996	149.6	150.1	150.8	151.1	151.8	151.7	153.5	153.7	154.1	153.7	154.6	154.8	152.5
P700279	1997	155.2	155.2	156.2	156.4	157.1	158.2	159.3	159.5	159.9	159.2	158.5	158.5	157.8
Selected Special Aggregates – Certains agrégats spéciaux														
All-items excluding food – Ensemble sans les aliments	1994	133.0	131.9	131.9	131.8	131.5	131.8	132.2	132.4	132.7	132.4	133.2	133.4	132.4
	1995	133.6	134.1	134.5	134.7	135.2	135.2	135.5	135.5	135.9	135.7	136.0	135.7	135.1
	1996	135.8	136.2	136.6	136.9	137.6	137.2	137.3	137.5	137.8	138.0	138.6	138.6	137.3
P700284	1997	138.8	139.0	139.4	139.4	139.5	139.7	139.5	140.0	140.2	140.2	139.7	139.5	139.6
All-items excluding food and energy – Ensemble sans les aliments et l'énergie	1994	134.1	132.8	132.7	132.6	132.2	132.4	132.8	132.9	133.3	133.2	133.9	134.2	133.1
	1995	134.5	135.0	135.4	135.5	135.8	135.8	136.3	136.5	136.8	136.7	137.2	136.6	136.0
	1996	136.8	137.2	137.5	137.6	137.8	137.6	138.2	138.3	138.5	138.5	139.1	139.1	138.0
P700285	1997	139.2	139.3	139.9	140.1	140.1	140.4	140.3	140.5	140.6	140.8	140.4	140.2	140.2

TABLE - 3 (Concluded)

**Consumer Price Indexes for Canada,
Major Components, Sub-groups and
Special Aggregates (Not Seasonally Adjusted),
1994-1997, 1986 = 100**

TABLEAU - 3 (fin)

**Indices des prix à la consommation,
Canada, composantes principales, sous-groupes
et agrégats spéciaux (non désaisonnalisés),
1994-1997, 1986 = 100**

		Indexes - Indices												Annual average Moyenne annuelle
		Jan.	Feb.	March	April	May	June	July	Aug.	Sept.	Oct.	Nov.	Dec.	
		Jan.	Fév.	Mars	Avril	Mai	Juin	Juillet	Août	Sept.	Oct.	Nov.	Déc.	
Food and energy – Aliments et énergie	1994	123.4	123.4	122.9	123.2	123.5	124.3	125.1	125.2	124.2	123.7	124.5	124.4	124.0
	1995	125.6	126.2	126.3	127.4	127.8	127.9	127.6	126.2	126.1	125.7	125.5	126.4	126.6
	1996	126.8	126.8	127.6	129.0	129.9	129.9	128.6	128.4	128.4	129.8	130.4	130.4	128.8
	P700286	1997	131.1	131.6	131.4	130.5	130.8	131.4	131.5	131.7	131.1	130.9	131.3	131.1
All-items excluding energy – Ensemble sans l'énergie	1994	132.0	130.9	130.7	130.7	130.4	130.6	131.0	131.0	131.2	131.2	131.8	132.1	131.1
	1995	132.7	133.3	133.5	133.9	134.0	134.0	134.5	134.4	134.5	134.5	134.9	134.5	134.1
	1996	134.8	135.1	135.4	135.7	135.8	135.8	136.2	136.2	136.3	136.5	137.2	137.1	136.0
	P700287	1997	137.3	137.5	137.9	138.0	138.1	138.4	138.4	138.4	138.3	138.5	138.4	138.3
Energy – Énergie	1994	122.3	123.8	124.0	123.9	125.0	126.8	127.9	129.1	127.7	125.2	127.3	126.2	125.8
	1995	125.7	126.0	126.8	127.2	130.2	130.1	129.0	127.2	127.6	126.1	125.7	127.2	127.4
	1996	127.2	126.9	129.1	130.8	135.0	133.0	129.7	129.8	130.8	133.5	133.4	134.1	131.1
	P700288	1997	135.1	136.0	135.2	133.0	133.2	133.9	132.8	135.5	135.9	134.8	133.3	132.8
All-items excluding shelter – Ensemble sans le logement	1994	130.6	129.2	129.2	129.4	129.0	129.4	130.0	130.1	130.1	129.7	130.6	130.9	129.9
	1995	131.5	132.3	132.6	133.3	133.6	133.5	133.9	133.6	133.9	133.7	134.0	133.7	133.3
	1996	134.1	134.4	135.1	135.8	136.3	136.1	136.2	136.3	136.5	136.8	137.8	137.7	136.1
	P700294	1997	138.0	138.3	138.7	138.7	138.9	139.3	139.2	139.6	139.6	139.5	139.4	139.0
All-items ex. alcoholic beverages & tobacco prod. – Ensemble sans les boissons alcoolisées et les prod. du tabac	1994	128.7	129.4	129.3	129.3	129.1	129.5	130.0	130.1	130.2	130.0	130.7	130.9	129.8
	1995	131.5	132.0	132.3	132.7	132.9	133.0	133.3	133.0	133.2	133.0	133.3	133.1	132.8
	1996	133.4	133.6	134.1	134.6	135.0	134.8	134.9	134.9	135.1	135.4	136.1	136.0	134.8
	P700291	1997	136.2	136.5	136.8	136.7	136.8	137.1	137.1	137.3	137.2	137.2	137.1	136.9
All-items excluding alcoholic beverages – Ensemble sans les boissons alcoolisées	1994	130.8	129.7	129.5	129.5	129.4	129.6	130.1	130.2	130.3	130.1	130.8	131.1	130.1
	1995	131.6	132.2	132.5	132.9	133.2	133.2	133.5	133.3	133.4	133.3	133.6	133.4	133.0
	1996	133.6	133.9	134.3	134.8	135.2	135.1	135.1	135.2	135.3	135.7	136.3	136.3	135.1
	P700292	1997	136.6	136.8	137.1	137.1	137.1	137.5	137.5	137.6	137.6	137.6	137.4	137.2
All-items excluding tobacco products – Ensemble sans les produits du tabac	1994	129.4	130.0	129.9	129.9	129.7	130.0	130.5	130.6	130.8	130.6	131.2	131.5	130.3
	1995	132.0	132.6	132.9	133.2	133.5	133.5	133.8	133.6	133.8	133.6	133.9	133.7	133.3
	1996	134.0	134.3	134.7	135.2	135.6	135.4	135.5	135.6	135.7	136.1	136.7	136.6	135.5
	P700293	1997	136.9	137.1	137.4	137.3	137.4	137.8	137.7	137.9	137.8	137.9	137.7	137.6
Housing (1986 definition) – Habitation (définition de 1986)	1994	128.4	128.6	128.5	128.0	127.9	128.1	128.4	128.5	128.9	128.9	129.0	129.2	128.5
	1995	129.5	129.7	130.0	129.7	130.3	130.3	131.1	131.2	131.3	130.9	130.9	130.5	130.5
	1996	130.8	130.9	131.0	130.9	131.3	131.3	132.2	132.2	132.0	132.1	131.2	131.2	131.4
	P700280	1997	131.8	131.8	132.0	131.9	132.0	132.5	132.8	132.6	132.6	132.4	131.7	131.8
Shelter (1986 definition) – Logement (définition de 1986)	1994	132.2	132.2	132.1	131.4	131.7	131.8	132.3	132.5	132.7	132.8	132.9	133.1	132.3
	1995	133.4	133.5	133.7	133.2	134.0	134.1	135.1	135.1	135.0	134.4	134.6	134.0	134.2
	1996	134.0	134.1	134.0	133.9	134.4	134.2	135.5	135.3	135.1	135.3	134.2	134.2	134.5
	P700281	1997	134.5	134.5	134.6	134.5	134.7	135.4	135.9	135.7	135.4	135.1	134.3	134.3
Regulated CPI – IPC réglementé	1994	146.2	138.8	138.2	138.0	137.8	138.0	138.0	138.1	138.6	138.9	139.1	139.3	139.1
	1995	139.3	139.4	140.1	139.5	139.7	140.2	140.4	140.4	141.1	141.3	141.8	141.8	140.4
	1996	142.7	142.9	143.2	142.8	143.1	143.5	143.7	143.7	144.9	145.7	145.5	146.0	144.0
	P700296	1997	147.3	147.4	147.6	147.2	147.6	147.9	148.0	148.1	148.8	149.5	149.6	149.6
Non-regulated CPI – IPC non réglementé	1994	127.0	127.8	127.8	127.8	127.6	128.0	128.6	128.7	128.6	128.3	129.1	129.4	128.2
	1995	130.1	130.8	130.9	131.6	131.9	131.8	132.1	131.8	131.9	131.6	131.9	131.6	131.5
	1996	131.7	132.0	132.5	133.2	133.6	133.3	133.3	133.4	133.3	133.5	134.4	134.2	133.2
	P700297	1997	134.2	134.5	134.8	134.9	134.9	135.2	135.1	135.4	135.1	135.0	134.8	134.5
All-items (1981=100) – Ensemble (1981=100)	1994	173.8	172.5	172.3	172.4	172.0	172.4	173.0	173.2	173.3	173.0	174.0	174.2	173.0
	1995	174.9	175.7	176.1	176.6	177.0	177.0	177.4	177.2	177.3	177.2	177.5	177.3	176.8
	1996	177.7	177.9	178.6	179.1	179.7	179.5	179.5	179.7	179.9	180.3	181.1	181.1	179.5
	P700298	1997	181.5	181.8	182.2	182.2	182.3	182.7	182.7	183.0	182.8	183.0	182.7	182.4

TABLE - 4

Month-to-month Percentage Changes in the Unadjusted and Seasonally Adjusted Consumer Price Index and Current Annual Rate of Change (Based on Seasonally Adjusted Movement in the Latest Three Months Compounded at Annual Rates), 1995-1997 Canada

TABLEAU - 4

Taux de variation d'un mois à l'autre de l'indice des prix à la consommation non désaisonnalisé et taux annuels de variation courants (fondés sur les taux de variation composés des trois derniers mois aux taux annuels), 1995-1997 Canada

	Unadjusted month-to-month Percentage change			Seasonally adjusted month-to-month Percentage change ¹			Current annual rate of change based on seasonally adjusted indexes ¹		
	Taux de variation d'un mois à l'autre non désaisonnalisé			Taux de variation d'un mois à l'autre désaisonnalisé ¹			Taux annuel de variation courant d'après les indices désaisonnalisés ¹		
	All-items	Food	All-items excluding food and energy	All-items	Food	All-items excluding food and energy	All-items	Food	All-items excluding food and energy
Ensemble	Aliments	Ensemble sans les aliments et énergie	Ensemble	Aliments	Ensemble sans les aliments et énergie	Ensemble	Aliments	Ensemble sans les aliments et énergie	
1995									
January – Janvier	0.4	1.5	0.2	0.2	0.6	0.1	2.8	4.3	2.7
February – Février	0.5	0.6	0.4	0.3	0.4	0.1	3.4	5.6	3.0
March – Mars	0.2	-0.2	0.3	0.2	0.1	0.3	2.8	4.6	2.4
April – Avril	0.3	1.1	0.1	0.3	1.1	0.1	3.4	6.5	2.1
May – Mai	0.2	-0.6	0.2	0.2	-0.8	0.4	3.1	1.6	3.0
June – Juin	0.0	0.2	0.0	0.0	-0.1	0.1	2.1	1.0	2.4
July – Juillet	0.2	0.0	0.4	0.2	0.0	0.1	1.5	-3.4	2.7
August – Août	-0.1	-0.9	0.1	-0.1	-0.2	0.1	0.3	-1.3	1.8
September – Septembre	0.1	-0.3	0.2	0.2	0.5	0.1	1.2	1.0	1.5
October – Octobre	-0.1	0.1	-0.1	0.0	-0.1	0.1	0.6	0.6	1.5
November – Novembre	0.2	-0.1	0.4	0.1	-0.2	0.1	1.2	0.6	1.5
December – Décembre	-0.1	0.5	-0.4	0.1	0.5	-0.1	0.6	0.6	0.9
1996									
January – Janvier	0.2	0.5	0.1	0.1	-0.2	0.1	0.9	0.0	0.6
February – Février	0.1	0.1	0.3	0.0	-0.1	0.1	0.6	0.6	0.3
March – Mars	0.4	0.2	0.2	0.4	0.5	0.2	1.8	0.6	1.5
April – Avril	0.3	0.9	0.1	0.4	0.9	0.1	3.0	5.5	1.5
May – Mai	0.3	-0.4	0.1	0.3	-0.5	0.3	4.2	3.5	2.4
June – Juin	-0.1	0.6	-0.1	-0.1	0.3	0.0	2.1	2.9	1.5
July – Juillet	0.0	-0.2	0.4	-0.1	-0.4	0.2	0.3	-2.5	2.1
August – Août	0.1	-0.3	0.1	0.2	0.6	0.1	0.0	1.9	1.2
September – Septembre	0.1	-0.3	0.1	0.2	0.4	0.1	1.5	2.2	1.8
October – Octobre	0.2	0.6	0.0	0.3	0.5	0.1	3.0	5.8	1.2
November – Novembre	0.4	0.8	0.4	0.4	0.5	0.4	3.9	5.8	2.6
December – Décembre	0.0	-0.3	0.0	0.1	-0.3	0.1	3.6	2.8	2.6
1997									
January – Janvier	0.2	0.5	0.1	0.0	-0.2	0.1	2.4	0.3	2.6
February – Février	0.1	0.2	0.1	0.1	0.1	-0.1	0.9	-1.5	0.3
March – Mars	0.2	0.0	0.4	0.1	0.2	0.4	0.9	0.6	1.2
April – Avril	0.0	-0.3	0.1	0.0	-0.4	0.1	0.9	-0.3	1.4
May – Mai	0.1	0.4	0.0	0.1	0.3	0.1	0.9	0.6	2.6
June – Juin	0.2	0.4	0.2	0.1	0.2	0.1	0.6	0.3	1.7
July – Juillet	0.0	0.5	-0.1	0.1	0.3	-0.1	0.9	3.1	0.9
August – Août	0.1	-0.7	0.1	0.3	0.1	0.1	1.8	2.2	0.9
September – Septembre	-0.1	-0.8	0.1	0.0	-0.1	0.0	1.5	1.2	0.3
October – Octobre	0.1	0.2	0.1	0.1	0.0	0.2	1.5	0.0	1.4
November – Novembre	-0.1	0.9	-0.3	-0.1	0.6	-0.2	0.0	2.2	0.0
December – Décembre	-0.1	-0.1	-0.1	0.0	-0.1	0.1	0.0	2.2	0.3

¹ See Appendix 1.

¹ Voir l'appendice 1.

TABLE - 5
Average Retail Prices,
Fourth Quarter 1997¹, Canada

TABLEAU - 5
Prix de détail moyens,
quatrième trimestre de 1997¹, Canada

		October 1997	November 1997	December 1997	
		Octobre 1997	Novembre 1997	Décembre 1997	
1	Round steak – Bifteck de ronde	1 kg	9.50	9.27	9.88
2	Sirloin steak – Bifteck de surlonge	1 kg	10.43	10.61	10.83
3	Prime rib roast – Rôti de côtes de choix	1 kg	11.76	12.26	12.08
4	Blade roast – Rôti de palette	1 kg	6.17	6.16	6.26
5	Stewing beef – Boeuf à ragoût	1 kg	6.92	6.93	7.06
6	Ground beef, regular – Boeuf haché, régulier	1 kg	3.76	3.78	3.86
7	Pork chops – Côtelettes de porc	1 kg	9.45	9.29	9.37
8	Butt roast – Rôti de soc	1 kg	6.25	6.27	6.15
9	Chicken – Poulet	1 kg	4.36	4.36	4.21
10	Bacon	500 g	3.87	3.77	3.69
11	Wieners – Saucisses fumées	450 g	2.48	2.51	2.56
12	Canned sockeye salmon – Saumon sockeye, en conserve	213 g	3.63	3.62	3.61
13	Homogenized milk – Lait homogénéisé	1 l	1.40	1.41	1.40
14	Partly skimmed milk – Lait partiellement écrémé	1 l	1.35	1.36	1.36
15	Butter – Beurre	454 g	2.95	2.95	2.96
16	Processed cheese food slices – Préparation de fromage fondu, en tranches	250 g	2.79	2.80	2.80
17	Evaporated milk – Lait évaporé	385 ml	1.03	1.04	1.03
18	Eggs – Oeufs	1 dz	1.75	1.80	1.81
19	Bread – Pain	675 g	1.33	1.35	1.33
20	Soda crackers – Biscuits soda	450 g	1.91	1.90	1.91
21	Macaroni	500 g	0.96	0.97	0.95
22	Flour – Farine	2.5 kg	3.50	3.51	3.53
23	Corn flakes – Flocons de maïs	675 g	2.97	2.97	2.99
24	Apples – Pommes	1 kg	2.17	2.24	2.25
25	Bananas – Bananes	1 kg	1.14	1.17	1.10
26	Grapefruits – Pamplemousses	1 kg	1.51	1.31	1.40
27	Oranges	1 kg	2.22	1.90	1.81
28	Apple juice, canned – Jus de pommes, en conserve	1.36 l	1.62	1.64	1.59
29	Orange juice, tetra-brick – Jus d'orange, tetra-brick	1 l	1.63	1.65	1.68
30	Cabbage – Choux	1 kg	0.58	0.61	0.77
31	Carrots – Carottes	1 kg	0.80	0.86	0.92
32	Celery – Céleri	1 kg	1.16	1.79	1.80
33	Mushrooms – Champignons	1 kg	5.43	5.46	5.53
34	Onions – Oignons	1 kg	0.84	0.78	0.81
35	Potatoes – Pommes de terre	4.54 kg	2.87	2.79	2.75
36	French fried potatoes, frozen – Pommes de terre frites, congelées	1 kg	1.68	1.64	1.70
37	Baked beans, canned – Fèves au lard en conserve	398 ml	0.75	0.77	0.79
38	Tomatoes, canned – Tomates, en conserve	796 ml	1.15	1.16	1.17
39	Tomato juice, canned – Jus de tomate en conserve	1.36 l	1.43	1.46	1.43
40	Ketchup	1 l	2.36	2.30	2.35
41	Sugar, white – Sucre blanc	2 kg	2.33	2.35	2.37
42	Coffee, roasted – Café torréfié	300 g	4.01	3.98	4.01
43	Coffee, instant – Café instantané	200 g	5.62	5.43	5.36
44	Tea (bags) – Thé (sachets)	72	3.09	3.16	3.18
45	Cooking or salad oil – Huile à frire ou à salade	1 l	2.94	2.97	2.97
46	Soup, canned – Soupe, en conserve	284 ml	0.72	0.71	0.70
47	Baby food – Nourriture pour bébés	128 ml	0.52	0.52	0.54
48	Peanut butter – Beurre d'arachide	500 g	2.56	2.53	2.53
49	Fruit flavoured crystals – Cristaux à saveur de fruit	2.25 l	1.29	1.29	1.29
50	Soft drinks, cola type – Boissons gazeuses, cola	2 l	1.19	1.14	1.09
51	Soft drinks, lemon type – Boissons gazeuses, citron-lime	2 l	1.27	1.25	1.19
52	Laundry detergent – Détergent synthétique, en poudre	4 l	6.13	6.17	6.19
53	Paper towels (rolls) – Essuie-tout en papier (rouleaux)	2	1.63	1.63	1.60
54	Facial tissue – Papier-mouchoirs	200	1.34	1.34	1.35
55	Bathroom tissue (rolls) – Papier hygiénique (rouleaux)	4	1.76	1.77	1.76
56	Shampoo – Shampoing	300 ml	3.04	3.03	2.98
57	Deodorant – Désodorisant	60 g	2.83	2.83	2.83
58	Tooth paste – Pâte dentifrice	100 ml	1.26	1.27	1.28
59	Cigarettes	200	33.45	33.52	33.30

¹ For explanatory notes and details, see Appendix 2.

¹ Pour de plus amples renseignements et détails, consulter l'appendice 2.

**The
Consumer
Price Index**

**L'indice des
prix à la
consommation**

Part II

Partie II

**Tables
by Province,
Whitehorse
and Yellowknife**

**Tableaux
par province,
Whitehorse et
Yellowknife**

TABLE - 6

**Consumer Price Index, All-Items
(Not Seasonally Adjusted), Provinces,
Whitehorse and Yellowknife,
1982-1997, 1986 = 100**

	Nfld.	P.E.I.	N.S.	N.B.	Qué.	Ont.	Man.	Sask.	Alb.	B.C.	White- horse	Yellow- knife
	T.-N.	I.-P.-É	N.-É.	N.-B.						C.-B.		
Annual - Annuel												
1982	83.7	86.2	83.5	82.4	83.3	82.6	83.1	84.8	87.0	85.9
1983	89.3	90.6	88.9	87.9	87.9	87.7	88.6	90.2	91.5	90.5	89.8	87.3
1984	93.3	94.5	92.8	92.4	91.5	92.0	91.9	93.9	93.9	94.2	93.3	91.2
1985	97.2	98.0	96.9	96.6	95.5	95.8	95.8	97.3	96.7	97.1	96.4	95.3
1986	100.0	100.0	100.0	100.0	100.0	100.0	100.0	100.0	100.0	100.0	100.0	100.0
1987	102.9	103.6	103.4	102.8	104.4	105.1	104.2	105.0	104.0	103.0	103.1	103.9
1988	105.3	107.4	107.0	106.5	108.3	110.0	108.6	109.6	106.8	106.7	106.0	106.9
1989	109.1	111.5	111.9	111.5	112.9	116.4	113.7	114.4	111.3	111.5	110.0	111.0
1990	113.8	117.1	117.5	116.6	117.7	122.0	118.9	119.5	117.7	117.6	114.5	115.7
1991	120.8	125.9	124.7	124.2	126.4	127.6	125.0	125.7	124.6	123.8	122.0	123.2
1992	122.1	126.9	125.5	125.0	128.7	129.0	126.8	127.0	126.4	127.2	123.1	124.5
1993	124.1	129.3	127.0	126.6	130.5	131.2	130.2	130.8	127.9	131.6	125.8	126.6
1994	125.7	129.0	128.5	127.3	128.7	131.3	132.0	133.2	129.7	134.2	128.5	128.9
1995	127.5	131.1	130.2	129.2	131.0	134.5	135.5	135.8	132.7	137.3	130.2	132.6
1996	129.5	133.5	132.5	131.2	133.1	136.6	138.5	138.3	135.6	138.5	132.3	134.7
1997	132.1	135.2	135.3	133.6	135.0	139.2	141.5	140.0	138.4	139.6	135.3	134.9
1994												
January - Janvier	125.0	130.4	128.9	127.8	130.9	131.9	131.2	132.4	128.9	133.4	127.8	128.1
February - Février	124.8	130.0	128.4	126.5	128.5	131.1	131.3	132.1	128.7	133.6	127.3	128.1
March - Mars	125.2	128.8	128.8	126.5	128.6	130.7	131.3	132.1	128.4	133.5	127.4	127.8
April - Avril	125.3	128.2	127.8	126.3	128.4	130.9	131.4	132.7	128.9	133.2	127.5	128.1
May - Mai	125.6	128.1	127.8	126.7	127.8	130.5	131.4	132.6	129.1	133.6	127.4	128.7
June - Juin	125.8	128.4	127.9	126.7	128.4	130.7	131.4	133.0	129.3	133.9	127.9	128.8
July - Juillet	126.1	128.5	128.3	127.5	128.4	131.4	132.1	133.4	130.1	134.4	129.0	129.2
August - Août	126.2	128.9	128.7	127.8	128.4	131.5	132.0	133.6	130.2	134.6	129.1	129.3
September - Septembre	126.0	129.1	128.8	127.6	128.4	131.5	132.5	134.1	130.7	134.8	129.4	129.5
October - Octobre	125.8	129.5	128.7	127.9	128.2	131.3	132.5	133.6	130.4	134.9	129.2	129.4
November - Novembre	126.2	129.4	128.9	128.1	129.1	132.0	133.1	134.1	130.6	135.3	129.8	129.7
December - Décembre	126.2	129.2	128.7	127.8	129.0	132.4	133.5	134.3	131.2	135.6	129.7	130.5
1995												
January - Janvier	126.3	129.4	128.9	128.2	129.6	133.1	134.0	134.5	131.2	136.1	129.4	130.1
February - Février	126.8	130.0	129.6	128.6	130.1	133.8	134.6	134.7	131.7	136.6	129.2	130.5
March - Mars	127.1	130.0	130.0	129.3	130.3	134.1	134.8	135.0	131.9	137.0	129.0	131.0
April - Avril	127.6	130.5	130.1	129.2	131.2	134.3	135.3	135.6	132.3	136.9	129.4	131.6
May - Mai	127.8	130.7	130.9	130.0	131.4	134.7	135.6	136.2	132.6	137.1	130.0	132.2
June - Juin	127.8	131.0	130.6	129.9	131.3	134.8	135.6	136.1	132.4	137.2	129.8	132.6
July - Juillet	128.0	131.4	131.0	129.7	131.5	134.9	135.8	136.2	133.1	138.2	131.2	133.6
August - Août	127.6	131.2	130.3	129.0	131.1	134.8	135.7	136.1	133.0	137.9	130.7	133.7
September - Septembre	127.4	132.0	130.5	129.5	131.4	135.1	135.9	135.8	133.2	137.5	131.0	134.1
October - Octobre	127.8	132.6	130.3	129.4	131.2	134.8	135.9	136.1	133.2	137.5	130.4	133.6
November - Novembre	127.9	132.8	130.5	129.3	131.5	135.1	136.3	136.4	133.8	137.9	131.3	133.9
December - Décembre	127.3	131.4	129.7	128.8	131.3	134.9	136.7	136.5	133.4	137.7	130.6	133.7
1996												
January - Janvier	128.0	132.0	130.4	129.5	131.5	135.1	136.7	136.5	133.6	138.1	130.9	133.4
February - Février	128.3	132.6	130.5	130.0	132.0	135.4	136.5	136.7	133.7	138.2	130.8	133.5
March - Mars	128.2	132.7	130.9	130.3	132.4	135.8	137.4	137.2	134.8	138.4	130.7	133.8
April - Avril	128.9	133.3	131.7	130.8	133.0	136.2	138.1	137.7	135.4	138.5	131.0	133.8
May - Mai	129.6	133.3	133.3	131.5	133.6	136.5	138.6	138.3	135.6	138.7	132.0	135.2
June - Juin	129.5	134.0	132.9	130.9	133.4	136.4	138.2	138.2	135.2	138.6	132.3	134.3
July - Juillet	129.4	134.1	132.3	130.9	133.2	136.5	138.9	138.5	136.1	138.5	133.2	135.5
August - Août	129.5	133.5	132.7	131.3	133.2	136.6	139.0	138.6	136.2	138.4	133.4	135.4
September - Septembre	130.0	133.9	133.0	131.3	133.2	136.8	139.0	139.0	136.5	138.6	133.1	135.4
October - Octobre	130.7	134.3	133.8	132.2	133.8	137.2	139.4	139.3	136.2	138.6	132.9	135.3
November - Novembre	130.9	134.3	134.3	132.6	134.2	138.2	140.0	140.0	136.7	138.8	133.4	135.5
December - Décembre	130.5	134.0	134.6	132.7	133.7	138.3	140.6	140.1	136.8	138.7	133.6	134.9
1997												
January - Janvier	131.4	134.6	134.4	133.0	134.1	138.5	140.7	139.7	137.6	139.0	133.2	134.8
February - Février	131.7	134.7	134.6	133.1	134.6	138.6	140.8	139.9	137.9	139.4	133.5	134.1
March - Mars	132.7	135.7	135.1	133.6	134.6	138.9	141.4	140.1	138.3	139.6	134.5	134.1
April - Avril	131.4	135.7	135.3	133.7	134.8	139.0	141.3	139.5	137.8	139.4	134.4	134.5
May - Mai	131.8	135.2	135.2	133.5	134.9	138.9	141.9	139.8	138.0	139.9	135.2	134.8
June - Juin	132.1	135.0	135.0	133.0	135.4	139.3	141.8	140.0	138.5	139.9	136.2	135.3
July - Juillet	132.6	135.3	135.2	133.3	135.2	139.3	141.6	140.3	138.6	139.7	136.4	136.4
August - Août	132.5	135.4	135.8	133.6	135.5	139.6	141.5	140.2	138.6	139.9	136.3	135.8
September - Septembre	132.7	134.9	135.8	134.2	135.1	139.5	141.4	140.1	138.8	139.9	136.2	135.7
October - Octobre	132.6	135.4	135.9	134.3	135.2	139.7	141.6	140.3	138.8	139.5	136.1	134.8
November - Novembre	132.3	135.5	135.7	134.1	135.3	139.3	141.8	140.2	138.6	139.6	136.0	133.9
December - Décembre	131.8	134.7	135.5	134.0	135.0	139.2	141.6	140.2	138.7	139.2	135.9	134.0

TABLEAU - 6

**Indice des prix à la consommation,
indice d'ensemble (non désaisonné),
provinces, Whitehorse et Yellowknife,
1982-1997, 1986 = 100**

TABLE - 7

Consumer Price Index, All-items (Not Seasonally Adjusted) Percentage Change from the Same Month of the Previous Year, Provinces, Whitehorse and Yellowknife, 1983-1997, 1986 = 100

TABLEAU - 7

Indice des prix à la consommation, ensemble (non désaisonnalisé), taux de variation par rapport au mois correspondant de l'année précédente, provinces, Whitehorse et Yellowknife, 1983-1997, 1986 = 100

	Nfld.	P.E.I.	N.S.	N.B.	Qué.	Ont.	Man.	Sask.	Alb.	B.C.	Whitehorse	Yellowknife
	T.-N.	I.-P.-É	N.-É.	N.-B.						C.-B.		
Annual - Annuel												
1983	6.7	5.1	6.5	6.7	5.5	6.2	6.6	6.4	5.2	5.4
1984	4.5	4.3	4.4	5.1	4.1	4.9	3.7	4.1	2.6	4.1	3.9	4.5
1985	4.2	3.7	4.4	4.5	4.4	4.1	4.2	3.6	3.0	3.1	3.3	4.5
1986	2.9	2.0	3.2	3.5	4.7	4.4	4.4	2.8	3.4	3.0	3.7	4.9
1987	2.9	3.6	3.4	2.8	4.4	5.1	4.2	5.0	4.0	3.0	3.1	3.9
1988	2.3	3.7	3.5	3.6	3.7	4.7	4.2	4.4	2.7	3.6	2.8	2.9
1989	3.6	3.8	4.6	4.7	4.2	5.8	4.7	4.4	4.2	4.5	3.8	3.8
1990	4.3	5.0	5.0	4.6	4.3	4.8	4.6	4.5	5.8	5.5	4.1	4.2
1991	6.2	7.5	6.1	6.5	7.4	4.6	5.1	5.2	5.9	5.3	6.6	6.5
1992	1.1	0.8	0.6	0.6	1.8	1.1	1.4	1.0	1.4	2.7	0.9	1.1
1993	1.6	1.9	1.2	1.3	1.4	1.7	2.7	3.0	1.2	3.5	2.2	1.7
1994	1.3	-0.2	1.2	0.6	-1.4	0.1	1.4	1.8	1.4	2.0	2.1	1.8
1995	1.4	1.6	1.3	1.5	1.8	2.4	2.7	2.0	2.3	2.3	1.3	2.9
1996	1.6	1.8	1.8	1.5	1.6	1.6	2.2	1.8	2.2	0.9	1.6	1.6
1997	2.0	1.3	2.1	1.8	1.4	1.9	2.2	1.2	2.1	0.8	2.3	0.1
1994												
January - Janvier	1.8	2.1	2.8	2.2	0.5	1.3	2.0	2.6	0.9	2.5	3.1	2.4
February - Février	1.1	1.2	2.1	0.6	-1.4	0.2	1.6	2.1	0.7	2.4	2.7	1.7
March - Mars	1.2	0.0	2.3	0.5	-1.5	-0.2	1.4	2.2	1.8	2.2	2.2	1.2
April - Avril	1.5	-0.2	1.3	-0.1	-1.5	0.2	1.2	1.6	1.7	1.9	2.5	1.5
May - Mai	1.4	-0.8	1.0	0.2	-1.9	-0.2	1.0	1.1	1.6	1.7	2.0	1.7
June - Juin	1.4	-0.5	0.9	0.0	-1.5	-0.2	1.1	1.5	1.3	2.1	2.4	2.0
July - Juillet	1.1	-0.8	1.1	0.6	-1.5	0.0	1.4	1.8	1.4	2.1	2.1	2.1
August - Août	1.1	-0.7	1.3	0.6	-1.4	0.1	1.2	1.8	1.6	1.9	1.7	2.1
September - Septembre	0.9	-0.4	1.3	0.7	-1.5	-0.1	1.7	2.1	1.8	1.8	2.0	2.3
October - Octobre	0.9	-0.7	0.2	0.6	-1.5	-0.4	1.2	1.4	1.6	1.7	1.7	1.8
November - Novembre	1.3	-1.1	-0.2	0.3	-1.7	-0.2	1.1	1.4	1.3	1.7	1.6	1.5
December - Décembre	1.4	-0.9	-0.2	0.3	-1.6	0.2	1.4	1.7	1.8	2.0	1.4	2.3
1995												
January - Janvier	1.0	-0.8	0.0	0.3	-1.0	0.9	2.1	1.6	1.8	2.0	1.3	1.6
February - Février	1.6	0.0	0.9	1.7	1.2	2.1	2.5	2.0	2.3	2.2	1.5	1.9
March - Mars	1.5	0.9	0.9	2.2	1.3	2.6	2.7	2.2	2.7	2.6	1.3	2.5
April - Avril	1.8	1.8	1.8	2.3	2.2	2.6	3.0	2.2	2.6	2.8	1.5	2.7
May - Mai	1.8	2.0	2.4	2.6	2.8	3.2	3.2	2.7	2.7	2.6	2.0	2.7
June - Juin	1.6	2.0	2.1	2.5	2.3	3.1	3.2	2.3	2.4	2.5	1.5	3.0
July - Juillet	1.5	2.3	2.1	1.7	2.4	2.7	2.8	2.1	2.3	2.8	1.7	3.4
August - Août	1.1	1.8	1.2	0.9	2.1	2.5	2.8	1.9	2.2	2.5	1.2	3.4
September - Septembre	1.1	2.2	1.3	1.5	2.3	2.7	2.6	1.3	1.9	2.0	1.2	3.6
October - Octobre	1.6	2.4	1.2	1.2	2.3	2.7	2.6	1.9	2.1	1.9	0.9	3.2
November - Novembre	1.3	2.6	1.2	0.9	1.9	2.3	2.4	1.7	2.5	1.9	1.2	3.2
December - Décembre	0.9	1.7	0.8	0.8	1.8	1.9	2.4	1.6	1.7	1.5	0.7	2.5
1996												
January - Janvier	1.3	2.0	1.2	1.0	1.5	1.5	2.0	1.5	1.8	1.5	1.2	2.5
February - Février	1.2	2.0	0.7	1.1	1.5	1.2	1.4	1.5	1.5	1.2	1.2	2.3
March - Mars	0.9	2.1	0.7	0.8	1.6	1.3	1.9	1.6	2.2	1.0	1.3	2.1
April - Avril	1.0	2.1	1.2	1.2	1.4	1.4	2.1	1.5	2.3	1.2	1.2	1.7
May - Mai	1.4	2.0	1.8	1.2	1.7	1.3	2.2	1.5	2.3	1.2	1.5	2.3
June - Juin	1.3	2.3	1.8	0.8	1.6	1.2	1.9	1.5	2.1	1.0	1.9	1.3
July - Juillet	1.1	2.1	1.0	0.9	1.3	1.2	2.3	1.7	2.3	0.2	1.5	1.4
August - Août	1.5	1.8	1.8	1.8	1.6	1.3	2.4	1.8	2.4	0.4	2.1	1.3
September - Septembre	2.0	1.4	1.9	1.4	1.4	1.3	2.3	2.4	2.5	0.8	1.6	1.0
October - Octobre	2.3	1.3	2.7	2.2	2.0	1.8	2.6	2.4	2.3	0.8	1.9	1.3
November - Novembre	2.3	1.1	2.9	2.6	2.1	2.3	2.7	2.6	2.2	0.7	1.6	1.2
December - Décembre	2.5	2.0	3.8	3.0	1.8	2.5	2.9	2.6	2.5	0.7	2.3	0.9
1997												
January - Janvier	2.7	2.0	3.1	2.7	2.0	2.5	2.9	2.3	3.0	0.7	1.8	1.0
February - Février	2.7	1.6	3.1	2.4	2.0	2.4	3.2	2.3	3.1	0.9	2.1	0.4
March - Mars	3.5	2.3	3.2	2.5	1.7	2.3	2.9	2.1	2.6	0.9	2.9	0.2
April - Avril	1.9	1.8	2.7	2.2	1.4	2.1	2.3	1.3	1.8	0.6	2.6	0.5
May - Mai	1.7	1.4	1.4	1.5	1.0	1.8	2.4	1.1	1.8	0.9	2.4	-0.3
June - Juin	2.0	0.7	1.6	1.6	1.5	2.1	2.6	1.3	2.4	0.9	2.9	0.7
July - Juillet	2.5	0.9	2.2	1.8	1.5	2.1	1.9	1.3	1.8	0.9	2.4	0.7
August - Août	2.3	1.4	2.3	1.8	1.7	2.2	1.8	1.2	1.8	1.1	2.2	0.3
September - Septembre	2.1	0.7	2.1	2.2	1.4	2.0	1.7	0.8	1.7	0.9	2.3	0.2
October - Octobre	1.5	0.8	1.6	1.6	1.0	1.8	1.6	0.7	1.9	0.6	2.4	-0.4
November - Novembre	1.1	0.9	1.0	1.1	0.8	0.8	1.3	0.1	1.4	0.6	1.9	-1.2
December - Décembre	1.0	0.5	0.7	1.0	1.0	0.7	0.7	0.1	1.4	0.4	1.7	-0.7

TABLE - 8

The Consumer Price Indexes Major Components, Selected Sub-groups and Special Aggregates (Not Seasonally Adjusted), 1994-1997, Provinces, Whitehorse and Yellowknife, 1986=100

TABLEAU - 8

Indices des prix à la consommation, composantes principales, sous-groupes et agrégats spéciaux (non désaisonnalisés), 1994-1997, provinces, Whitehorse et Yellowknife, 1986=100

		Indexes - Indices												Annual average Moyenne annuelle
		Jan.	Feb.	March	April	May	June	July	Aug.	Sept.	Oct.	Nov.	Dec.	
NEWFOUNDLAND - TERRE-NEUVE		Jan.	Fév.	Mars	Avril	Mai	Juin	Juillet	Août	Sept.	Oct.	Nov.	Déc.	
ALL-ITEMS - ENSEMBLE	1994	125.0	124.8	125.2	125.3	125.6	125.8	126.1	126.2	126.0	125.8	126.2	126.2	125.7
	1995	126.3	126.8	127.1	127.6	127.8	127.8	128.0	127.6	127.4	127.8	127.9	127.3	127.5
	1996	128.0	128.3	128.2	128.9	129.6	129.5	129.4	129.5	130.0	130.7	130.9	130.5	129.5
	1997	131.4	131.7	132.7	131.4	131.8	132.1	132.6	132.5	132.7	132.6	132.3	131.8	132.1
FOOD - ALIMENTS	1994	119.1	117.6	119.2	118.1	119.7	120.6	121.7	122.5	120.3	119.2	120.7	120.1	119.9
	1995	121.4	122.3	122.5	122.5	121.5	121.5	122.5	121.3	120.5	120.9	120.4	120.5	121.5
	1996	122.5	123.1	122.4	122.4	123.6	124.8	125.3	124.6	124.0	124.7	125.9	123.1	123.9
	1997	126.3	126.2	127.5	124.6	124.8	126.1	126.5	125.1	125.6	124.8	125.6	123.9	125.6
Food purchased from stores - Aliments achetés au magasin	1994	115.2	113.4	115.2	113.7	115.6	116.8	118.0	119.0	116.3	114.8	116.7	115.9	115.9
	1995	117.3	118.4	118.6	118.6	117.5	117.5	118.6	117.2	116.1	116.8	116.3	116.4	117.4
	1996	118.6	119.3	118.5	118.5	119.7	121.1	121.6	120.8	120.0	120.9	122.2	118.9	120.0
	1997	122.7	122.5	123.8	121.4	121.6	123.1	123.4	121.7	122.3	121.3	122.1	120.3	122.2
Meat - Viande	1994	123.5	117.7	124.0	118.3	121.6	119.3	117.8	121.8	121.3	119.3	121.3	120.2	120.5
	1995	119.8	120.1	119.8	121.3	118.5	117.1	118.7	117.3	117.4	122.8	121.1	123.3	119.8
	1996	124.8	123.5	122.3	119.8	122.2	121.7	122.9	122.6	122.0	125.5	126.4	121.2	122.9
	1997	127.1	125.4	127.1	121.8	124.1	127.9	127.3	125.7	128.0	128.4	125.8	127.0	126.3
Fresh or frozen meat (excluding poultry) - Viande fraîche ou congelée (sauf la volaille)	1994	126.7	120.6	127.5	124.9	130.7	130.1	121.7	128.8	131.0	131.4	128.6	127.2	127.4
	1995	125.9	125.9	126.7	129.3	126.2	126.1	124.1	122.3	116.4	130.9	126.7	130.9	126.0
	1996	131.2	129.6	126.9	120.6	125.2	122.4	123.5	120.8	116.9	128.9	126.3	120.3	124.4
	1997	127.7	125.3	125.9	124.1	124.8	132.4	128.2	124.5	128.9	132.7	124.4	130.5	127.5
Fresh or frozen poultry meat - Volaille fraîche ou congelée	1994	115.1	103.9	116.6	98.8	99.9	88.9	100.0	102.8	96.6	85.5	104.2	103.6	101.3
	1995	101.8	101.6	105.5	102.6	100.9	99.3	104.6	103.9	107.4	102.3	97.1	102.5	102.5
	1996	106.1	104.3	100.0	101.8	103.9	107.2	107.7	107.7	111.3	105.8	111.2	102.6	105.8
	1997	113.8	111.5	116.6	101.5	111.5	114.4	117.6	116.7	119.1	110.8	115.2	110.2	113.2
Processed meat - Viande traitée	1994	124.8	122.6	124.4	121.5	122.5	123.0	124.0	124.0	123.0	122.8	121.9	121.1	123.0
	1995	122.8	123.9	119.2	122.3	119.4	116.6	119.9	118.2	123.5	125.1	129.0	126.3	122.2
	1996	127.8	127.2	130.1	129.3	129.2	128.8	130.5	133.0	133.5	132.9	134.9	133.0	130.9
	1997	133.5	132.8	133.6	131.0	129.8	129.3	130.6	131.2	130.6	133.1	132.7	132.1	131.7
Fish and other seafood - Poisson et autres produits de la mer	1994	126.6	128.5	128.0	127.9	130.3	132.0	131.8	132.1	132.5	129.2	128.5	130.7	129.8
	1995	133.2	132.2	133.0	134.8	132.3	133.2	136.9	137.2	136.7	137.2	136.7	136.7	135.0
	1996	136.7	137.7	137.1	135.9	134.4	132.9	134.0	133.5	137.0	138.1	137.3	135.8	135.9
	1997	136.6	135.9	136.3	137.5	130.8	132.3	134.3	133.0	133.5	133.0	133.0	134.4	134.2
Dairy products - Produits laitiers	1994	124.2	124.3	123.6	121.8	123.1	124.9	125.7	125.1	126.5	125.2	127.0	126.3	124.8
	1995	127.1	127.8	127.3	128.4	127.7	128.0	128.3	128.5	128.3	128.7	128.2	127.6	128.0
	1996	129.3	129.7	130.3	129.3	131.4	130.8	131.9	130.9	131.9	131.5	132.8	131.8	131.0
	1997	133.1	131.8	131.9	132.4	132.5	131.5	131.2	131.0	131.5	130.4	131.5	126.7	131.3
Eggs - Oeufs	1994	110.3	105.8	109.9	111.2	111.8	116.0	112.8	117.2	115.2	117.1	117.1	113.9	113.2
	1995	120.2	119.1	119.8	113.6	118.4	118.5	118.5	118.4	116.0	116.1	110.0	109.7	116.5
	1996	115.9	108.6	116.2	113.9	118.2	119.0	119.0	119.0	119.0	120.4	118.6	121.1	117.4
	1997	121.9	116.3	119.4	120.8	115.2	120.5	120.5	120.5	117.9	117.9	108.9	121.0	118.4
Bakery and other cereal products - Produits de boulangerie et autres produits céréaliers	1994	120.1	120.1	117.1	118.6	118.7	121.1	123.1	122.0	123.0	124.5	125.0	122.7	121.3
	1995	121.6	124.0	122.6	122.5	120.3	123.3	122.0	125.0	123.4	121.2	124.3	125.3	123.0
	1996	125.1	128.2	124.5	124.0	123.6	129.6	128.3	129.0	129.8	130.0	131.4	131.1	127.9
	1997	135.8	134.3	133.8	130.4	134.1	130.6	131.9	129.6	129.9	129.9	134.7	133.0	132.3
Bakery products - Produits de boulangerie	1994	119.0	119.7	114.4	116.0	116.1	118.2	119.6	119.2	120.7	123.2	123.2	121.4	119.2
	1995	118.6	122.8	121.5	121.0	117.8	120.4	118.6	123.1	121.4	118.5	123.6	124.2	121.0
	1996	125.6	129.3	125.0	125.5	123.0	131.3	127.9	130.5	130.7	132.9	132.7	131.2	128.8
	1997	137.7	135.4	135.2	130.1	134.8	129.9	131.8	128.4	128.3	130.1	136.9	135.2	132.8
Other cereal grains and cereal products - Autres grains céréaliers et produits céréaliers	1994	122.1	120.7	121.7	123.2	123.3	126.2	129.5	126.9	127.0	126.7	128.1	124.8	125.0
	1995	126.8	125.9	124.4	125.0	124.7	128.2	128.0	128.1	126.9	125.8	125.4	127.0	126.4
	1996	123.9	126.0	123.4	121.0	124.3	126.3	128.7	126.2	128.1	124.6	129.0	130.8	126.0
	1997	132.1	132.0	131.2	130.7	132.8	131.6	131.7	131.4	132.5	129.3	130.5	128.8	131.2
Fresh fruit - Fruits frais	1994	100.4	101.3	101.5	107.7	106.4	113.1	115.1	122.4	106.8	106.5	107.0	100.6	107.4
	1995	105.2	110.1	113.9	104.8	107.2	103.8	102.9	111.8	112.6	106.7	108.7	106.5	107.9
	1996	107.0	108.3	112.4	108.2	113.6	116.8	120.3	110.6	113.3	120.6	120.5	106.3	113.2
	1997	115.2	107.0	116.7	110.2	122.3	121.3	126.1	122.6	119.8	125.5	124.9	110.4	118.5

TABLE - 8 (Continued)

The Consumer Price Indexes Major Components,
Selected Sub-groups and Special Aggregates
(Not Seasonally Adjusted), 1994-1997, Provinces,
Whitehorse and Yellowknife, 1986=100

TABLEAU - 8 (Suite)

Indices des prix à la consommation, composantes
principales, sous-groupes et agrégats spéciaux
(non désaisonnalisés), 1994-1997, Provinces,
Whitehorse et Yellowknife, 1986=100

		Indexes - Indices												Annual average Moyenne annuelle
		Jan.	Feb.	March	April	May	June	July	Aug.	Sept.	Oct.	Nov.	Dec.	
NEWFOUNDLAND - TERRE-NEUVE		Jan.	Fév.	Mars	Avril	Mai	Juin	Juillet	Août	Sept.	Oct.	Nov.	Déc.	
Fresh vegetables - Légumes frais	1994	113.8	104.4	108.9	115.3	119.6	127.5	145.9	138.3	107.0	99.7	107.8	114.7	116.9
	1995	121.6	127.2	126.5	130.6	120.5	125.2	130.5	104.7	86.7	90.9	84.2	94.0	111.9
	1996	97.8	98.1	98.6	115.6	105.3	105.7	107.7	103.6	87.5	87.9	98.8	95.2	100.2
	P701025	1997	98.8	105.7	106.4	110.9	102.1	117.0	121.6	109.0	105.1	96.9	101.5	102.3
Non-alcoholic beverages - Boissons non alcoolisées	1994	80.4	81.7	80.8	76.7	83.8	82.7	83.2	81.2	77.2	71.7	72.9	74.9	78.9
	1995	78.3	76.9	81.4	80.7	81.6	82.8	82.5	80.0	83.0	78.1	77.4	72.8	79.6
	1996	81.5	84.6	84.2	77.5	84.6	88.5	85.5	88.5	87.3	84.6	84.1	77.4	84.0
	P701031	1997	82.8	89.0	90.5	85.8	81.6	78.1	74.1	76.5	80.3	70.2	77.8	71.1
Food purchased from restaurants - Aliments achetés au restaurant	1994	135.8	136.0	136.7	137.1	137.2	137.2	137.4	137.4	137.4	138.1	138.1	138.1	137.2
	1995	138.6	138.5	138.5	138.5	138.4	138.4	138.7	138.8	139.4	138.1	137.6	137.7	138.4
	1996	138.7	138.7	138.5	138.5	139.6	139.5	139.9	140.0	140.6	140.6	140.6	140.6	139.6
	P701032	1997	140.4	140.7	141.8	135.7	136.4	136.6	137.0	137.5	137.5	138.3	138.4	138.4
SHELTER - LOGEMENT	1994	119.3	119.2	119.3	118.7	119.2	119.3	119.3	119.4	119.3	119.4	119.3	119.6	119.3
	1995	119.9	120.0	120.2	120.5	120.9	120.9	120.9	120.8	120.4	120.4	120.5	120.5	120.5
	1996	121.1	121.1	121.0	121.1	121.2	121.1	121.3	121.2	121.3	122.0	122.5	122.7	121.5
	P701033	1997	123.3	123.3	123.3	125.0	125.4	125.6	125.7	125.7	124.9	124.9	124.8	124.5
Rented accommodation - Logement en location	1994	116.0	116.2	116.3	116.3	116.5	116.6	116.6	116.7	116.5	116.6	116.8	116.8	116.5
	1995	117.0	117.1	117.2	117.3	117.5	117.5	117.6	117.6	118.0	117.9	117.9	118.0	117.6
	1996	118.0	118.0	118.1	118.2	118.3	118.4	118.5	118.5	118.6	118.6	118.8	118.8	118.4
	P701034	1997	118.9	118.9	119.0	119.0	119.1	119.1	119.4	119.7	119.5	119.7	119.8	119.7
Rent - Loyer	1994	116.5	116.8	116.8	116.8	116.9	117.0	117.0	117.1	117.2	117.4	117.6	117.6	117.1
	1995	117.9	117.9	118.0	118.1	118.1	118.2	118.2	118.2	118.6	118.6	118.7	118.7	118.3
	1996	118.7	118.7	118.9	118.9	118.9	119.0	119.1	119.1	119.3	119.4	119.6	119.6	119.1
	P701035	1997	119.7	119.7	119.9	119.9	120.0	120.0	120.3	120.6	120.6	120.6	120.7	120.6
Owned accommodation - Logement en propriété	1994	124.0	123.8	123.8	122.5	123.5	123.7	123.4	123.7	123.5	123.7	123.3	124.1	123.6
	1995	124.5	124.8	125.3	125.8	126.5	126.4	126.8	126.8	126.0	126.2	126.2	126.2	126.0
	1996	126.2	126.1	125.7	125.8	126.0	125.7	125.6	125.4	125.4	125.3	124.9	124.6	125.6
	P701036	1997	124.3	124.2	124.1	123.7	125.6	126.0	125.4	125.2	124.2	124.4	124.3	124.1
Replacement cost - Coût de remplacement	1994	134.0	134.0	134.0	133.5	135.0	135.7	134.5	134.1	134.7	134.7	134.7	135.0	134.5
	1995	135.0	135.0	135.8	135.8	135.2	135.4	135.4	135.4	133.4	133.5	133.5	133.8	134.8
	1996	133.8	133.8	133.4	132.9	132.9	132.3	132.3	132.3	132.4	132.4	132.1	131.9	132.7
	P701037	1997	131.9	132.0	131.9	131.9	138.3	139.8	139.1	139.1	138.4	138.4	138.4	138.0
Homeowners' insurance premiums - Primes d'assurance de propriétaire	1994	144.1	144.1	144.1	143.6	145.2	145.2	146.0	144.6	144.2	144.9	144.9	144.9	144.7
	1995	147.8	147.8	147.8	148.7	148.7	148.0	148.3	148.3	146.1	146.2	146.2	146.5	147.5
	1996	146.5	146.5	146.1	145.5	145.5	144.9	144.9	144.9	145.0	145.0	144.6	144.4	145.3
	P701039	1997	144.4	144.5	144.4	148.3	155.5	157.2	156.4	156.4	155.6	155.6	155.6	155.2
Homeowners' maintenance and repairs - Entretien et réparations par le propriétaire	1994	108.9	110.3	113.8	106.8	110.4	110.4	108.9	110.4	106.1	105.1	101.3	104.9	108.1
	1995	104.9	104.8	104.8	106.4	110.5	109.6	111.9	111.9	111.2	109.6	109.6	108.8	108.7
	1996	109.4	109.4	108.7	109.9	111.6	111.7	111.7	111.7	111.5	108.4	108.0	108.0	110.0
	P701040	1997	108.0	108.0	108.1	105.1	104.0	104.2	103.6	103.6	100.2	102.0	102.3	103.2
Water, fuel and electricity - Eau, combustible et électricité	1994	114.4	114.3	114.3	114.3	114.3	114.3	114.7	114.7	114.7	114.7	114.7	114.7	114.5
	1995	114.7	114.7	114.7	114.7	114.7	114.7	114.1	114.1	113.8	113.5	113.8	113.8	114.3
	1996	115.4	115.7	115.8	116.0	115.9	115.9	116.6	116.6	117.0	119.0	121.0	121.9	117.2
	P701041	1997	124.1	124.3	124.3	130.0	128.5	128.5	129.4	129.4	128.5	128.3	128.3	127.7
Electricity - Électricité	1994	120.3	120.3	120.3	120.3	120.3	120.3	121.0	121.0	121.0	121.0	121.0	121.0	120.7
	1995	121.0	121.0	121.0	121.0	121.0	121.0	120.1	120.1	120.1	120.1	120.1	120.1	120.6
	1996	120.1	120.1	120.1	120.1	120.1	120.1	121.2	121.2	121.2	121.2	121.2	121.2	120.7
	P701042	1997	123.1	123.1	123.1	131.1	131.1	131.1	132.6	132.6	132.6	132.7	132.7	132.7
Piped gas - Gaz	1994
	1995
	1996
	1997
Fuel oil and other fuel - Mazout et autres combustibles	1994	103.0	103.0	103.0	103.0	103.0	103.0	103.0	103.0	103.0	103.0	103.0	103.0	103.0
	1995	103.0	103.0	103.0	103.0	103.0	103.0	103.0	103.0	102.0	101.0	102.0	102.0	102.6
	1996	106.9	107.7	107.9	107.9	107.7	107.7	107.7	107.7	108.9	115.1	121.5	124.1	110.9
	P701045	1997	125.4	126.0	126.0	128.1	123.5	123.5	123.5	123.5	120.7	119.7	119.7	118.0

TABLE - 8 (Continued)

The Consumer Price Indexes Major Components,
Selected Sub-groups and Special Aggregates
(Not Seasonally Adjusted), 1994-1997, Provinces,
Whitehorse and Yellowknife, 1986=100

TABLEAU - 8 (Suite)

Indices des prix à la consommation, composantes
principales, sous-groupes et agrégats spéciaux
(non désaisonnalisés), 1994-1997, provinces,
Whitehorse et Yellowknife, 1986=100

		Indexes - Indices												Annual average
		Jan.	Feb.	March	April	May	June	July	Aug.	Sept.	Oct.	Nov.	Dec.	
NEWFOUNDLAND - TERRE-NEUVE		Jan.	Fév.	Mars	Avril	Mai	Juin	Juillet	Août	Sept.	Oct.	Nov.	Déc.	Moyenne annuelle
HOUSEHOLD OPERATIONS AND FURNISHINGS - DÉPENSES ET ÉQUIPEMENT DU MÉNAGE	1994	113.2	113.7	113.1	113.9	113.1	113.3	113.3	113.1	114.4	113.3	114.4	113.7	113.5
	1995	113.8	112.8	112.9	114.9	114.8	114.5	115.1	114.6	114.9	116.0	116.1	115.3	114.6
	1996	115.9	115.7	116.2	118.1	118.0	117.8	118.2	118.1	117.7	118.5	117.8	117.4	117.5
	P701046	1997	118.5	119.5	120.5	116.4	116.4	116.8	117.3	117.7	116.9	117.4	117.0	116.2
Household operations - Dépenses du ménage	1994	111.9	113.0	111.8	112.4	111.0	111.2	111.0	111.5	112.3	112.0	112.6	111.8	111.9
	1995	111.6	112.5	112.1	113.9	113.8	114.0	114.4	114.0	114.8	115.9	115.9	115.8	114.1
	1996	116.9	116.4	117.0	117.6	117.0	117.9	118.3	118.2	118.2	119.4	119.4	119.3	118.0
	P701047	1997	121.4	122.1	121.6	118.2	117.8	118.1	119.1	119.0	118.7	119.0	118.5	119.1
Telephone services - Services téléphoniques	1994	89.7	89.7	88.8	88.8	88.8	88.8	88.8	88.8	90.8	90.8	90.8	90.8	89.6
	1995	90.8	90.8	90.8	91.6	91.6	91.6	91.6	91.6	91.6	91.3	91.3	91.3	91.3
	1996	95.4	95.4	95.4	95.4	95.4	95.4	95.4	95.4	95.4	97.4	97.4	97.4	95.9
	P701049	1997	101.7	101.7	101.7	97.7	97.7	97.7	99.5	99.5	99.5	99.5	99.5	99.5
Household furnishings - Équipement du ménage	1994	114.7	114.5	114.7	115.6	115.6	115.9	116.0	115.1	117.0	114.7	116.5	116.0	115.5
	1995	116.6	112.9	113.7	116.0	115.9	115.0	115.7	115.0	114.6	115.9	116.1	114.4	115.2
	1996	114.2	114.4	114.8	118.4	119.0	117.4	117.6	117.6	116.7	116.9	115.4	114.4	116.4
	P701054	1997	114.2	115.7	118.6	113.5	114.1	114.6	114.4	115.5	114.0	115.0	114.6	111.9
CLOTHING AND FOOTWEAR - HABILLEMENT ET CHAUSSURES	1994	133.2	136.4	135.6	135.1	133.6	133.8	133.9	133.9	133.3	133.1	129.9	130.7	133.5
	1995	129.7	132.7	131.6	133.2	131.9	132.1	129.3	129.2	130.1	133.3	132.3	127.3	131.1
	1996	129.0	130.8	130.8	130.2	132.0	128.9	129.7	129.5	131.2	133.3	128.8	129.1	130.3
	P701061	1997	130.8	133.0	138.0	129.5	132.4	130.0	131.0	132.6	133.8	135.5	129.3	129.6
Clothing - Habillement	1994	134.5	138.3	137.1	136.9	134.9	134.8	135.3	134.9	134.9	133.8	130.5	131.0	134.7
	1995	130.0	133.5	132.1	134.9	133.4	133.3	130.5	129.5	130.7	134.8	133.5	127.6	132.0
	1996	131.7	132.0	132.0	130.7	133.1	129.8	131.6	131.2	131.9	136.2	130.7	130.1	131.8
	P701062	1997	133.5	135.2	140.7	130.3	133.7	131.2	133.1	135.2	136.5	139.1	130.7	131.4
Women's clothing - Vêtements pour femmes	1994	138.2	144.2	143.1	140.7	137.7	139.2	139.1	139.2	139.2	138.5	134.1	134.8	139.0
	1995	132.4	140.2	136.0	137.8	135.6	136.2	133.4	134.2	134.5	138.5	137.5	130.5	135.6
	1996	137.0	138.7	138.3	134.9	139.3	137.6	136.3	138.1	141.1	143.1	134.6	132.9	137.7
	P701063	1997	142.0	142.6	148.6	133.2	135.4	134.6	133.9	138.7	143.9	141.9	134.8	131.7
Men's clothing - Vêtements pour hommes	1994	127.1	127.8	126.4	128.3	128.8	126.3	127.9	126.3	127.5	127.5	125.0	124.5	127.0
	1995	125.6	125.3	126.7	128.9	128.0	127.7	126.0	123.1	125.9	129.3	129.9	121.2	126.5
	1996	124.2	122.7	123.8	124.7	124.4	118.7	124.1	122.9	123.4	127.5	124.3	125.4	123.8
	P701064	1997	123.6	126.4	132.2	119.1	125.0	118.1	121.4	121.4	123.2	126.7	120.3	120.7
Footwear - Chaussures	1994	130.5	130.7	131.2	129.9	129.5	130.1	130.0	130.8	127.2	131.1	129.7	132.3	130.3
	1995	130.6	130.8	129.3	125.2	125.7	126.6	123.0	128.9	127.7	126.9	126.7	126.0	127.3
	1996	114.9	125.7	124.5	126.4	126.2	121.9	120.1	117.4	126.4	119.8	116.5	124.9	122.1
	P701066	1997	120.8	119.4	126.5	123.7	124.2	121.0	118.9	117.6	120.4	119.7	119.5	118.5
TRANSPORTATION - TRANSPORTS	1994	123.3	123.9	125.8	127.8	128.7	129.0	129.8	129.8	129.7	130.4	131.9	132.4	128.5
	1995	132.1	132.5	133.8	133.6	135.5	135.7	136.4	135.5	134.7	134.4	136.1	136.7	134.8
	1996	136.5	136.3	136.6	138.9	140.0	139.7	136.8	137.8	139.0	139.3	141.8	143.4	138.8
	P701069	1997	142.9	142.1	143.0	144.3	143.8	144.8	145.5	145.6	144.7	144.0	144.6	144.7
Private transportation - Transport privé	1994	122.3	122.7	124.9	127.0	128.3	128.4	128.4	128.4	128.6	129.6	131.3	131.2	127.6
	1995	131.7	132.1	133.4	133.3	135.2	135.3	135.4	134.6	134.2	134.0	135.9	135.8	134.2
	1996	136.2	135.9	135.5	137.9	139.1	139.1	135.4	136.4	138.1	138.5	140.9	141.4	137.9
	P701070	1997	141.1	141.2	141.2	142.1	141.7	142.7	142.2	142.2	141.4	141.2	141.5	141.2
Purchase of automotive vehicles - Achat de véhicules automobiles	1994	131.5	132.0	131.8	131.9	131.9	131.9	132.0	132.0	132.0	132.0	135.8	135.8	132.6
	1995	138.0	138.1	138.1	137.5	137.5	137.5	137.6	137.6	137.6	137.6	143.9	143.9	138.7
	1996	144.9	144.9	144.4	144.8	144.8	144.8	144.3	144.3	144.3	144.3	149.8	149.8	145.5
	P701072	1997	148.9	148.9	148.9	143.9	143.9	143.9	142.0	142.0	142.0	142.0	143.5	143.5
Operation of automotive vehicles - Utilisation de véhicules automobiles	1994	115.5	115.8	120.1	124.0	126.5	126.6	126.5	126.5	126.6	128.5	128.4	128.4	124.5
	1995	127.6	128.3	130.8	131.2	134.5	134.5	134.6	133.2	132.1	131.8	130.4	130.4	131.6
	1996	130.4	129.9	129.6	133.6	135.7	135.7	129.3	131.1	133.6	134.2	134.6	136.0	132.8
	P701073	1997	136.0	136.3	136.2	141.7	141.0	141.0	141.6	141.6	141.6	141.2	140.6	140.7
Gasoline - Essence	1994	98.2	98.8	102.6	104.0	108.6	108.9	108.9	108.9	109.1	112.6	112.6	112.6	107.2
	1995	111.0	110.8	113.0	113.1	119.8	119.8	120.3	117.4	115.1	114.6	112.0	112.0	114.9
	1996	112.0	111.0	110.2	114.5	118.7	118.5	105.5	109.1	114.0	115.4	115.3	118.1	113.5
	P701074	1997	118.1	118.7	118.6	127.1	125.7	125.6	125.7	125.7	125.6	124.9	123.5	123.7

TABLE - 8 (Continued)

The Consumer Price Indexes Major Components, Selected Sub-groups and Special Aggregates (Not Seasonally Adjusted), 1994-1997, Provinces, Whitehorse and Yellowknife, 1986=100

TABLEAU - 8 (Suite)

Indices des prix à la consommation, composantes principales, sous-groupes et agrégats spéciaux (non désaisonnalisés), 1994-1997, Provinces, Whitehorse et Yellowknife, 1986=100

		Indexes - Indices												Annual average Moyenne annuelle
		Jan.	Feb.	March	April	May	June	July	Aug.	Sept.	Oct.	Nov.	Dec.	
NEWFOUNDLAND - TERRE-NEUVE		Jan.	Fév.	Mars	Avril	Mai	Juin	Juillet	Août	Sept.	Oct.	Nov.	Déc.	
Automotive vehicle parts, maintenance and repairs - Pièces, entretien et réparation de véhicules automobiles	1994	119.0	119.2	119.2	120.5	120.5	120.5	119.6	119.6	119.6	119.8	119.3	119.1	119.7
	1995	119.1	119.3	119.3	120.7	120.7	120.7	120.2	120.2	120.2	120.2	119.7	119.7	120.0
	1996	119.7	119.8	119.8	120.6	120.6	120.6	121.3	121.3	121.3	121.3	122.9	122.9	121.0
P701075	1997	122.9	122.9	122.9	117.8	117.8	117.8	120.4	120.4	120.4	120.4	121.0	121.0	120.5
Other automotive vehicle operating expenses - Autres dépenses d'utilisation des véhicules automobiles	1994	149.8	149.8	158.2	169.2	169.2	169.2	169.2	169.2	169.2	169.4	169.4	169.4	165.1
	1995	169.4	172.2	177.4	177.4	177.4	177.4	177.4	177.4	177.4	177.4	177.4	177.4	176.3
	1996	177.4	177.4	177.4	183.8	183.8	184.1	184.1	184.1	184.1	184.1	184.1	184.1	182.4
P701076	1997	184.1	184.1	184.2	192.7	192.8	193.0	193.0	193.0	193.0	193.0	193.0	193.0	190.7
Automotive vehicle insurance premiums - Primes d'assurance de véhicules automobiles	1994	149.2	149.2	159.2	159.2	159.2	159.2	159.2	159.2	159.2	159.2	159.2	159.2	157.5
	1995	159.2	162.5	168.6	168.6	168.6	168.6	168.6	168.6	168.6	168.6	168.6	168.6	167.3
	1996	168.6	168.6	168.6	176.1	176.1	176.1	176.1	176.1	176.1	176.1	176.1	176.1	174.2
P701077	1997	176.1	176.1	176.2	180.9	180.9	180.9	180.9	180.9	180.9	180.9	180.9	180.9	179.7
Public transportation - Transport public	1994	135.8	139.1	137.7	139.4	136.6	138.2	147.2	146.9	143.7	142.0	141.7	148.0	141.4
	1995	139.0	139.4	140.1	138.9	140.3	141.6	149.1	147.2	143.4	141.4	140.8	148.9	142.5
	1996	141.6	142.2	151.2	152.0	151.9	148.3	154.8	156.0	152.1	150.8	154.5	167.4	151.9
P701079	1997	165.7	154.8	164.9	171.3	169.0	171.7	185.2	185.9	184.3	177.4	181.8	186.0	174.8
Local and commuter transportation - Transport local et de banlieue	1994	170.5	170.5	170.5	170.5	170.5	170.6	170.6	170.6	170.6	170.6	170.6	170.6	170.6
	1995	170.4	170.4	170.4	170.4	170.4	170.4	170.4	170.4	170.4	170.4	170.4	170.4	170.4
	1996	172.9	172.9	172.9	172.9	172.9	172.9	174.3	174.3	174.3	174.3	174.3	174.3	173.6
P701080	1997	174.4	174.4	174.4	174.4	188.6	188.6	191.3	193.0	193.0	193.0	193.0	193.0	185.9
HEALTH AND PERSONAL CARE - SANTÉ ET SOINS PERSONNELS	1994	129.6	129.9	128.7	128.5	129.4	128.7	127.1	125.8	126.3	126.3	127.0	126.3	127.8
	1995	126.5	126.4	126.6	126.2	126.2	126.0	125.1	125.2	124.9	124.8	124.0	123.8	125.5
	1996	123.6	123.3	123.7	124.1	124.2	124.2	125.2	125.9	125.8	126.2	124.7	124.3	124.6
P701084	1997	123.9	124.9	125.5	125.4	125.6	124.7	125.0	125.6	125.8	126.2	126.5	126.7	125.5
Health care - Soins de santé	1994	132.9	133.1	132.7	134.0	133.9	133.8	134.0	132.7	132.9	133.0	133.5	133.3	133.3
	1995	132.9	132.9	133.8	134.5	134.3	134.0	133.5	132.8	132.3	130.8	130.8	130.8	132.8
	1996	129.9	130.0	130.2	131.2	131.1	131.1	132.9	132.8	133.5	133.3	130.6	130.6	131.4
P701085	1997	130.7	131.4	131.4	130.6	131.0	130.5	131.8	132.0	132.0	132.1	131.9	131.9	131.4
Medicinal and pharmaceutical products - Médicaments et produits pharmaceutiques	1994	132.4	133.0	133.0	133.7	133.4	132.9	132.3	127.6	128.6	128.8	129.8	129.0	131.2
	1995	128.4	128.7	129.6	129.9	129.8	129.9	129.3	128.5	127.6	125.0	124.5	124.7	128.0
	1996	123.1	123.3	123.5	123.4	123.3	123.4	126.3	126.0	126.2	125.7	121.1	121.4	123.9
P701087	1997	121.2	122.5	122.6	121.0	121.7	121.1	122.7	123.2	123.1	123.2	123.1	123.1	122.4
Prescribed medicines - Médicaments prescrits	1994	127.4	128.0	128.0	128.0	128.1	128.1	128.0	122.6	122.5	122.5	122.5	122.5	125.7
	1995	122.4	122.4	122.8	123.0	123.0	123.0	123.0	122.0	121.7	118.5	118.5	118.3	121.6
	1996	117.4	117.1	116.9	116.8	116.8	116.8	119.9	119.6	119.5	119.5	114.6	114.6	117.5
P701088	1997	114.6	115.2	115.2	114.7	115.3	115.3	116.2	116.4	116.4	116.4	116.5	116.5	115.7
Non-prescribed medicines - Médicaments non prescrits	1994	144.3	144.9	145.0	147.5	146.2	144.5	142.4	139.5	143.2	144.0	147.3	144.7	144.5
	1995	140.9	143.4	146.9	147.8	146.9	147.6	143.7	144.2	139.8	141.3	137.6	140.6	143.4
	1996	134.9	138.1	140.3	140.5	139.9	140.7	142.0	141.6	143.2	139.8	138.6	140.6	140.0
P701089	1997	139.3	144.3	144.5	136.6	138.6	134.4	139.1	141.8	140.8	141.3	140.3	140.3	140.1
Personal care - Soins personnels	1994	127.8	128.1	126.5	125.6	126.9	125.9	123.3	122.0	122.8	122.7	123.5	122.5	124.8
	1995	123.0	122.9	122.6	121.6	121.7	121.7	120.5	121.0	120.8	121.5	120.3	120.1	121.5
	1996	120.3	119.7	120.1	120.2	120.4	120.5	121.0	122.2	121.5	122.4	121.5	120.9	120.9
P701091	1997	120.2	121.4	122.3	122.7	122.7	121.6	121.3	122.1	122.4	123.1	123.6	123.9	122.3
RECREATION, EDUCATION AND READING - LOISIRS, FORMATION ET LECTURE	1994	135.3	136.2	136.8	137.2	137.5	136.8	137.4	137.2	139.4	140.3	140.4	139.5	137.8
	1995	138.1	139.0	140.3	140.5	141.3	141.5	142.6	142.5	144.0	144.1	144.1	141.3	141.6
	1996	141.5	142.3	142.3	142.8	143.6	143.7	144.8	144.9	148.0	149.0	148.5	147.8	144.9
P701094	1997	146.8	147.8	148.7	148.2	148.8	149.2	150.0	149.9	153.7	153.7	153.3	152.4	150.2
Recreation - Loisirs	1994	122.8	123.8	125.1	125.7	125.9	125.0	125.6	125.6	125.6	127.2	127.2	125.3	125.4
	1995	123.5	124.7	126.8	127.0	127.9	127.6	128.9	128.7	128.4	128.3	128.3	125.3	127.1
	1996	125.6	126.6	126.9	127.5	128.6	127.8	129.2	129.3	128.5	129.7	129.1	128.0	128.1
P701095	1997	126.8	128.1	128.3	126.8	127.6	128.8	129.8	129.7	128.5	128.6	128.1	126.7	128.2
Education and reading - Formation et lecture	1994	165.4	165.5	164.7	165.0	165.0	165.4	165.4	165.4	172.0	171.8	171.8	173.2	167.6
	1995	173.3	173.3	171.5	171.7	171.7	174.2	174.2	174.2	182.3	183.1	183.1	180.8	176.1
	1996	180.8	180.8	179.9	179.9	179.9	182.8	182.8	182.8	199.1	199.4	199.4	200.0	187.3
P701103	1997	200.0	200.0	202.9	205.9	205.9	203.5	203.5	203.5	224.2	224.0	224.0	225.0	210.2

TABLE - 8 (Continued)

The Consumer Price Indexes Major Components, Selected Sub-groups and Special Aggregates (Not Seasonally Adjusted), 1994-1997, Provinces, Whitehorse and Yellowknife, 1986=100

TABLEAU - 8 (Suite)

Indices des prix à la consommation, composantes principales, sous-groupes et agrégats spéciaux (non désaisonnalisés), 1994-1997, provinces, Whitehorse et Yellowknife, 1986=100

		Indexes - Indices												Annual average
		Jan.	Feb.	March	April	May	June	July	Aug.	Sept.	Oct.	Nov.	Dec.	
NEWFOUNDLAND - TERRE-NEUVE		Jan.	Fév.	Mars	Avril	Mai	Juin	Juillet	Août	Sept.	Oct.	Nov.	Déc.	Moyenne annuelle
ALCOHOLIC BEVERAGES AND TOBACCO PRODUCTS - BOISSONS ALCOOLISÉES ET PRODUITS DU TABAC P701107	1994	153.8	147.9	147.7	148.2	147.0	146.7	146.3	146.6	146.6	146.1	146.1	147.0	147.5
	1995	146.6	146.4	146.6	148.0	148.1	148.2	148.0	148.4	148.4	148.4	148.0	148.0	147.8
	1996	148.1	147.9	148.0	148.4	148.5	148.5	148.4	148.4	148.6	148.6	148.4	148.3	148.3
	1997	148.6	149.1	149.2	147.5	148.1	148.3	148.2	148.3	148.6	148.6	149.3	149.3	148.6
Alcoholic beverages - Boissons alcoolisées P701108	1994	130.2	130.2	130.2	130.9	130.7	130.7	130.7	130.7	130.7	130.7	130.7	130.6	130.6
	1995	130.7	130.3	130.7	132.8	133.0	133.1	132.9	133.3	133.3	133.3	133.0	132.9	132.4
	1996	133.2	133.2	133.2	133.9	133.9	133.9	133.8	133.8	134.1	134.1	133.7	133.6	133.7
	1997	134.0	134.6	134.6	133.4	134.3	134.3	134.3	134.3	134.1	134.1	135.0	135.0	134.3
Alcoholic beverages purchased from stores - Boissons alcoolisées achetées au magasin P701110	1994	127.2	127.2	127.2	128.1	127.9	127.9	127.9	127.9	127.9	127.9	127.9	127.8	127.7
	1995	127.9	127.4	127.9	130.7	130.9	131.0	130.7	131.0	131.1	131.1	130.6	130.5	130.1
	1996	130.9	130.9	130.9	131.8	131.8	131.8	131.7	131.4	131.8	131.8	131.4	131.4	131.5
	1997	131.8	132.1	132.1	132.3	132.3	132.3	132.4	132.3	132.0	132.0	134.2	134.1	132.5
Tobacco products and smokers' supplies - Produit du tabac et articles pour fumeurs P701114	1994	220.3	198.8	198.1	198.0	193.9	192.8	191.5	192.5	192.5	190.8	190.8	194.1	196.2
	1995	192.8	192.8	192.5	192.5	192.5	192.5	192.5	192.7	192.7	192.7	192.4	192.4	192.6
	1996	192.0	191.5	191.6	191.6	191.9	191.9	191.9	192.0	192.0	192.0	192.0	192.0	191.9
	1997	192.2	192.4	192.6	189.9	189.8	190.6	190.1	190.2	191.9	191.9	192.3	192.3	191.4
SELECTED SPECIAL AGGREGATES - CERTAINS AGRÉGATS SPÉCIAUX														
All-items excluding food - Ensemble sans les aliments P701126	1994	126.4	126.4	126.6	127.0	127.0	127.0	127.1	127.1	127.3	127.4	127.5	127.6	127.0
	1995	127.3	127.7	128.1	128.7	129.2	129.2	129.3	129.0	129.0	129.5	129.7	128.8	128.8
	1996	129.2	129.4	129.5	130.4	131.0	130.5	130.3	130.5	131.3	132.0	132.0	132.2	130.7
	1997	132.5	132.9	133.9	133.0	133.4	133.5	134.0	134.2	134.3	134.4	133.9	133.6	133.6
All-items excluding food and energy - Ensemble sans les aliments et l'énergie P701127	1994	129.5	129.5	129.6	129.9	129.6	129.6	129.7	129.7	130.0	129.8	129.9	130.1	129.7
	1995	129.9	130.3	130.7	131.4	131.5	131.5	131.6	131.5	131.7	132.3	132.7	131.7	131.4
	1996	132.0	132.2	132.4	133.1	133.5	133.0	133.5	133.5	134.1	134.6	134.4	134.4	133.4
	1997	134.5	135.0	136.1	133.8	134.6	134.7	135.2	135.4	135.7	135.9	135.4	135.1	135.1
All-items excluding energy - Ensemble sans l'énergie P701129	1994	127.2	126.9	127.2	127.2	127.4	127.6	127.9	128.0	127.8	127.4	127.8	127.9	127.5
	1995	128.1	128.6	128.9	129.5	129.3	129.3	129.6	129.2	129.2	129.7	129.9	129.2	129.2
	1996	129.9	130.2	130.2	130.8	131.4	131.3	131.8	131.6	131.9	132.5	132.6	131.9	131.3
	1997	132.8	133.1	134.3	131.8	132.5	132.9	133.3	133.2	133.5	133.4	133.2	132.6	133.1
Energy - Énergie P701130	1994	107.4	107.6	109.1	109.6	111.4	111.5	111.7	111.7	111.8	113.2	113.2	113.2	111.0
	1995	112.6	112.5	113.3	113.4	116.0	116.1	115.9	114.8	113.7	113.3	112.5	112.5	113.9
	1996	113.4	113.2	113.0	114.7	116.3	116.2	111.6	113.0	115.1	116.9	118.1	119.8	115.1
	1997	120.7	121.1	121.1	127.8	126.3	126.3	126.9	126.9	126.4	125.9	125.4	125.1	125.0
All-items excluding shelter - Ensemble sans le logement P701135	1994	126.7	126.4	127.1	127.3	127.6	127.8	128.1	128.3	128.1	127.8	128.4	128.3	127.7
	1995	128.3	128.9	129.3	129.9	129.9	130.0	130.3	129.7	129.6	130.2	130.2	129.4	129.6
	1996	130.2	130.5	130.5	131.3	132.2	132.1	132.0	132.0	132.6	133.3	133.5	132.9	131.9
	1997	133.9	134.3	135.6	133.4	133.8	134.2	134.8	134.6	135.1	135.0	134.7	134.1	134.5
All-items excluding alcoholic beverages and tobacco products - Ensemble sans les boissons alcoolisées et les produits du tabac P701132	1994	122.7	123.0	123.5	123.6	124.0	124.2	124.6	124.7	124.5	124.3	124.7	124.7	124.0
	1995	124.8	125.3	125.7	126.2	126.3	126.3	126.6	126.1	125.9	126.4	126.4	125.8	126.0
	1996	126.5	126.9	126.8	127.5	128.2	128.2	128.1	128.1	128.6	129.4	129.6	129.2	128.1
	1997	130.1	130.5	131.6	130.2	130.6	131.0	131.4	131.3	131.5	131.4	131.1	130.5	130.9
All-items excluding tobacco products - Ensemble sans les produits du tabac P701134	1994	122.8	123.1	123.6	123.7	124.0	124.3	124.5	124.6	124.5	124.4	124.8	124.6	124.1
	1995	124.7	125.2	125.6	126.1	126.2	126.3	126.5	126.0	125.9	126.3	126.4	125.7	125.9
	1996	126.5	126.8	126.7	127.4	128.1	128.1	128.0	128.0	128.5	129.2	129.4	129.0	128.0
	1997	129.9	130.3	131.3	130.0	130.4	130.7	131.2	131.1	131.2	131.2	130.9	130.3	130.7
All-items (1981=100) - Ensemble (1981=100) P701137	1994	164.4	164.1	164.6	164.8	165.2	165.4	165.8	166.0	165.7	165.4	166.0	166.0	165.3
	1995	166.1	166.7	167.1	167.8	168.1	168.1	168.3	167.8	167.5	168.1	168.2	167.4	167.6
	1996	168.3	168.7	168.6	169.5	170.4	170.3	170.2	170.3	171.0	171.9	172.1	171.6	170.2
	1997	172.8	173.2	174.5	172.8	173.3	173.7	174.4	174.2	174.5	174.4	174.0	173.3	173.8

TABLE - 8 (Continued)

The Consumer Price Indexes Major Components, Selected Sub-groups and Special Aggregates (Not Seasonally Adjusted), 1994-1997, Provinces, Whitehorse and Yellowknife, 1986=100

TABLEAU - 8 (Suite)

Indices des prix à la consommation, composantes principales, sous-groupes et agrégats spéciaux (non désaisonnalisés), 1994-1997, Provinces, Whitehorse et Yellowknife, 1986=100

		Indexes - Indices												Annual average Moyenne annuelle
		Jan.	Feb.	March	April	May	June	July	Aug.	Sept.	Oct.	Nov.	Dec.	
PRINCE EDWARD ISLAND – ÎLE-DU-PRINCE-ÉDOUARD		Jan.	Fév.	Mars	Avril	Mai	Juin	Juillet	Août	Sept.	Oct.	Nov.	Déc.	
ALL-ITEMS – ENSEMBLE	1994	130.4	130.0	128.8	128.2	128.1	128.4	128.5	128.9	129.1	129.5	129.4	129.2	129.0
	1995	129.4	130.0	130.0	130.5	130.7	131.0	131.4	131.2	132.0	132.6	132.8	131.4	131.1
	1996	132.0	132.6	132.7	133.3	133.3	134.0	134.1	133.5	133.9	134.3	134.3	134.0	133.5
	1997	134.6	134.7	135.7	135.7	135.2	135.0	135.3	135.4	134.9	135.4	135.5	134.7	135.2
FOOD – ALIMENTS	1994	130.3	130.0	130.4	129.7	130.1	130.5	131.0	131.0	129.5	129.1	127.6	127.5	129.7
	1995	129.3	130.1	128.1	130.1	129.6	130.1	130.9	128.4	129.4	129.3	129.6	128.6	129.5
	1996	131.1	131.1	130.7	132.0	130.3	133.8	135.0	134.3	133.4	132.1	130.3	130.4	132.0
	1997	132.8	130.9	131.6	131.8	131.4	132.4	134.1	134.6	133.5	133.8	134.6	135.8	133.1
Food purchased from stores – Aliments achetés au magasin	1994	128.6	128.0	128.9	127.8	128.8	129.7	130.1	130.2	128.4	127.6	125.2	125.0	128.2
	1995	127.6	128.9	126.2	128.2	127.5	128.3	129.6	126.3	127.6	127.4	127.9	126.9	127.7
	1996	129.3	129.5	129.2	130.8	128.2	132.6	133.9	133.0	131.9	130.0	127.2	127.2	130.2
	1997	130.3	128.3	129.2	129.5	129.0	129.5	131.9	132.6	131.2	131.5	132.5	133.6	130.8
Meat – Viande	1994	126.9	126.2	129.1	129.1	127.8	125.8	130.6	124.8	127.3	127.7	119.5	121.5	126.4
	1995	120.0	121.3	120.8	120.4	119.6	121.3	122.4	119.1	123.4	125.1	127.2	124.2	122.1
	1996	126.5	124.9	127.3	125.8	123.9	129.3	133.8	134.0	135.1	133.1	132.4	132.1	129.9
	1997	134.2	133.8	132.8	133.0	133.3	132.9	136.2	138.0	136.7	138.9	140.8	144.5	136.3
Fresh or frozen meat (excluding poultry) – Viande fraîche ou congelée (sauf la volaille)	1994	119.9	122.0	124.3	125.9	124.8	126.3	125.6	122.2	123.0	120.8	116.0	115.3	122.2
	1995	115.8	118.3	116.7	117.8	116.3	118.3	116.8	114.7	119.2	120.6	122.2	119.0	118.0
	1996	121.3	117.9	121.5	121.3	116.0	120.4	126.3	123.8	125.3	121.1	119.5	124.0	121.5
	1997	126.2	122.2	120.8	121.1	125.3	120.2	123.3	126.9	126.1	129.0	129.7	134.8	125.5
Fresh or frozen poultry meat – Volaille fraîche ou congelée	1994	130.8	122.7	130.4	121.3	120.8	113.1	132.2	115.5	118.6	127.2	97.1	107.7	119.8
	1995	101.5	107.2	105.9	102.2	100.7	104.4	110.3	102.1	109.1	110.2	113.5	108.0	106.3
	1996	106.3	109.0	113.5	111.7	103.5	116.7	119.9	121.3	121.4	122.6	123.1	118.0	115.6
	1997	122.0	119.7	125.7	124.0	105.3	118.2	127.7	129.6	126.3	131.4	135.7	140.8	125.5
Processed meat – Viande traitée	1994	136.3	135.8	136.9	139.8	137.7	133.7	138.3	135.4	140.5	139.9	139.8	141.0	137.9
	1995	138.4	135.0	137.1	135.9	136.6	136.8	139.7	137.2	139.5	142.2	144.3	143.1	138.8
	1996	147.9	147.2	146.1	142.2	150.4	153.3	155.9	160.4	161.1	161.4	161.8	155.2	153.6
	1997	156.2	163.3	159.0	160.3	164.6	165.1	164.8	163.5	162.3	161.5	164.1	164.3	162.4
Fish and other seafood – Poisson et autres produits de la mer	1994	155.9	156.9	155.7	155.5	156.1	156.2	157.1	158.9	160.7	161.4	162.0	162.7	158.3
	1995	162.9	162.8	162.8	162.9	161.8	161.2	162.6	162.9	163.1	164.9	162.9	163.7	162.9
	1996	166.3	167.3	167.8	167.3	167.3	167.7	169.0	166.2	166.3	164.3	160.3	160.6	165.9
	1997	164.4	163.5	164.9	162.6	164.4	163.8	163.4	162.0	163.3	165.2	164.2	166.3	164.0
Dairy products – Produits laitiers	1994	127.7	126.8	127.2	126.2	127.7	127.6	125.7	127.2	127.3	126.4	126.2	126.9	126.9
	1995	128.1	127.5	128.1	127.7	127.9	127.2	127.6	127.8	128.0	128.1	127.5	128.0	127.8
	1996	130.6	131.3	131.2	129.2	131.3	131.8	132.5	132.3	132.0	130.4	128.8	128.2	130.8
	1997	130.2	129.6	130.2	130.4	130.2	130.4	130.9	131.5	131.4	130.5	130.2	130.7	130.5
Eggs – Oeufs	1994	119.6	119.6	119.6	118.6	118.6	118.6	119.7	121.5	121.5	119.3	118.7	119.3	119.6
	1995	119.7	119.7	120.7	120.4	120.9	121.5	123.8	124.1	124.1	124.3	124.3	124.8	122.4
	1996	127.3	128.7	129.8	130.0	130.8	134.2	134.5	135.9	136.5	133.1	129.7	129.7	131.7
	1997	130.4	128.7	128.7	128.7	128.7	128.7	127.4	127.4	126.8	126.8	127.0	131.0	128.4
Bakery and other cereal products – Produits de boulangerie et autres produits céréaliers	1994	127.7	132.4	129.2	131.5	131.2	134.0	133.0	134.7	134.0	134.7	130.8	133.1	132.2
	1995	132.8	134.2	130.7	133.0	131.9	133.9	135.2	136.1	139.1	134.5	138.5	139.9	135.0
	1996	139.1	138.6	137.2	141.9	138.3	142.2	143.5	142.8	142.8	142.1	136.1	142.3	140.6
	1997	140.7	134.6	139.3	139.2	137.9	135.8	138.9	140.7	140.9	142.2	140.3	143.6	139.5
Bakery products – Produits de boulangerie	1994	123.1	130.2	123.7	125.3	125.8	129.0	127.4	127.6	126.1	129.7	124.8	128.7	126.8
	1995	126.4	127.6	127.2	127.0	124.5	126.5	128.8	128.6	132.9	127.7	133.6	133.8	128.7
	1996	133.4	132.3	130.9	135.8	130.8	136.2	138.1	136.2	136.5	136.1	130.9	138.0	134.6
	1997	135.4	128.7	134.2	133.6	130.6	127.8	131.4	134.3	135.4	135.9	132.7	138.1	133.2
Other cereal grains and cereal products – Autres grains céréaliers et produits céréaliers	1994	137.0	136.5	140.4	144.2	142.2	144.0	144.4	149.1	150.4	144.7	142.8	141.7	143.1
	1995	146.1	148.1	137.3	145.3	147.9	149.9	148.5	152.0	151.8	148.9	148.2	152.3	148.0
	1996	150.8	151.8	150.2	154.4	154.2	154.7	154.2	156.5	155.8	154.3	146.6	150.7	152.9
	1997	151.3	146.6	149.4	150.6	153.4	152.8	155.0	153.9	152.0	155.3	156.5	154.5	152.6
Fresh fruit – Fruits frais														

TABLE - 8 (Continued)

The Consumer Price Indexes Major Components, Selected Sub-groups and Special Aggregates (Not Seasonally Adjusted), 1994-1997, Provinces, Whitehorse and Yellowknife, 1986=100

TABLEAU - 8 (Suite)

Indices des prix à la consommation, composantes principales, sous-groupes et agrégats spéciaux (non désaisonnalisés), 1994-1997, Provinces, Whitehorse et Yellowknife, 1986=100

		Indexes - Indices												Annual average Moyenne annuelle
		Jan.	Feb.	March	April	May	June	July	Aug.	Sept.	Oct.	Nov.	Dec.	
PRINCE EDWARD ISLAND – ÎLE-DU-PRINCE-ÉDOUARD		Jan.	Fév.	Mars	Avril	Mai	Juin	Juillet	Août	Sept.	Oct.	Nov.	Déc.	
Fresh vegetables – Légumes frais P702025	1994	134.4	125.5	128.2	116.0	126.3	131.3	131.0	118.1	97.3	93.9	106.6	120.0	119.1
	1995	131.3	133.7	129.6	134.8	122.9	127.8	124.8	95.5	80.8	85.4	89.7	100.5	113.1
	1996	100.6	101.0	102.1	115.2	114.2	114.4	110.4	104.5	86.1	90.9	93.7	93.4	102.2
	1997	100.1	104.5	103.3	105.4	103.7	111.1	120.1	102.1	91.9	91.3	104.7	107.5	103.8
Non-alcoholic beverages – Boissons non alcoolisées P702031	1994	131.3	117.9	118.8	113.6	124.5	118.4	114.4	109.6	110.4	115.4	115.7	100.2	115.9
	1995	122.8	126.2	103.0	113.4	111.8	107.0	120.4	107.2	110.3	117.4	102.7	101.1	111.9
	1996	114.7	111.1	107.6	110.2	93.8	109.8	106.0	104.7	114.5	111.7	108.2	95.5	107.3
	1997	110.1	106.0	113.8	106.9	97.2	101.5	103.3	109.5	111.9	101.9	100.1	91.8	104.5
Food purchased from restaurants – Aliments achetés au restaurant P702032	1994	135.8	136.1	135.2	135.3	134.3	133.3	134.1	133.7	133.0	134.0	135.1	135.1	134.6
	1995	134.5	133.8	134.0	135.9	135.9	135.9	134.7	135.0	135.2	135.2	134.7	134.0	134.9
	1996	136.5	136.0	135.4	135.8	136.6	137.6	138.2	138.4	137.8	138.4	139.6	140.0	137.5
	1997	140.3	138.6	138.7	138.8	138.8	141.0	140.7	140.7	140.7	141.0	141.2	142.5	140.3
SHELTER – LOGEMENT P702033	1994	121.3	120.5	119.8	118.5	118.5	119.0	118.9	119.1	120.4	121.6	121.8	121.5	120.1
	1995	121.5	121.7	121.9	121.9	122.1	122.1	122.6	122.4	123.6	123.8	123.7	122.7	122.5
	1996	122.4	122.2	122.2	123.3	123.2	123.3	123.4	123.1	123.7	123.8	125.3	124.9	123.4
	1997	125.4	125.4	125.6	125.4	123.5	123.3	123.1	123.1	121.2	121.1	120.9	120.5	123.2
Rented accommodation – Logement en location P702034	1994	117.3	117.5	117.5	117.6	117.7	117.8	117.9	117.9	118.3	118.4	118.9	118.9	118.0
	1995	119.0	119.1	119.1	119.0	119.2	119.3	119.3	119.4	119.4	119.5	119.5	119.7	119.3
	1996	119.8	120.1	120.2	120.4	120.5	120.7	121.0	121.0	121.1	121.4	121.4	121.4	120.8
	1997	121.4	121.5	121.6	121.5	121.6	121.7	121.8	121.8	122.0	122.1	122.2	122.2	121.8
Rent – Loyer P702035	1994	117.4	117.6	117.6	117.8	117.8	117.9	118.0	118.1	118.4	118.5	119.1	119.1	118.1
	1995	119.3	119.3	119.3	119.4	119.4	119.5	119.6	119.6	119.6	119.7	119.8	119.9	119.5
	1996	120.1	120.3	120.4	120.6	120.6	120.9	121.1	121.1	121.3	121.4	121.4	121.5	120.9
	1997	121.5	121.5	121.6	121.7	121.7	121.8	121.9	122.0	122.1	122.3	122.3	122.3	121.9
Owned accommodation – Logement en propriété P702036	1994	125.2	124.7	124.3	122.6	122.0	122.9	123.1	123.4	124.1	125.4	125.6	125.7	124.1
	1995	126.0	126.2	126.6	126.5	126.9	126.9	127.3	126.8	127.0	127.5	127.3	127.5	126.9
	1996	127.2	126.8	126.6	127.0	126.9	127.0	127.2	126.8	126.9	127.0	127.1	126.3	126.9
	1997	126.1	126.0	126.1	125.6	125.3	125.0	124.7	124.7	124.8	124.7	123.7	122.9	125.0
Replacement cost – Coût de remplacement P702037	1994	117.8	117.6	117.6	117.6	117.6	118.4	118.5	118.8	119.7	119.7	120.0	120.2	118.6
	1995	120.3	120.4	120.5	120.5	119.7	119.7	119.4	118.4	118.9	119.2	119.2	119.1	119.6
	1996	118.6	117.6	117.6	118.7	117.9	117.9	118.6	117.9	118.5	118.0	119.2	117.9	118.2
	1997	117.8	117.8	118.5	118.5	118.5	118.5	118.7	119.1	119.7	118.2	116.3	114.8	118.0
Homeowners' insurance premiums – Primes d'assurance de propriétaire P702039	1994	115.5	115.2	115.2	115.2	115.2	115.2	116.1	116.1	116.5	117.3	117.3	117.6	116.0
	1995	117.8	117.9	117.9	118.0	118.0	117.3	117.3	116.0	116.5	116.8	116.8	116.7	117.3
	1996	116.2	115.2	115.2	116.3	115.5	115.5	116.2	115.5	116.1	115.6	116.8	115.5	115.8
	1997	115.4	115.4	116.1	116.1	116.1	116.1	116.3	116.7	117.3	115.8	114.0	112.5	115.7
Homeowners' maintenance and repairs – Entretien et réparations par le propriétaire P702040	1994	120.5	120.5	120.2	109.4	105.1	109.5	109.7	109.7	110.8	112.2	112.2	111.5	112.6
	1995	111.5	111.1	111.5	109.5	112.2	112.4	115.7	115.9	115.7	115.1	113.4	115.3	113.3
	1996	115.2	115.6	115.6	116.2	117.3	119.2	119.6	119.6	119.9	122.6	121.8	121.8	118.7
	1997	122.7	122.9	122.8	120.7	120.0	119.8	119.0	119.6	120.3	121.1	120.9	120.9	120.9
Water, fuel and electricity – Eau, combustible et électricité P702041	1994	120.6	117.7	115.9	112.7	113.6	114.0	113.5	113.6	117.2	119.8	119.6	118.3	116.4
	1995	117.7	117.9	118.1	118.1	118.1	118.1	118.9	118.9	122.5	122.5	122.5	118.6	119.3
	1996	118.2	118.2	118.2	121.1	121.1	121.1	120.8	120.8	122.4	122.4	127.2	127.2	121.6
	1997	129.2	129.2	129.8	130.1	124.2	124.2	123.8	123.8	117.3	117.3	118.3	118.3	123.8
Electricity – Électricité P702042	1994	133.1	130.7	130.0	125.8	127.9	129.1	127.8	128.1	128.0	128.4	128.0	128.8	128.8
	1995	127.4	127.9	128.2	128.2	128.2	128.2	127.1	127.1	127.1	127.1	127.1	127.1	127.6
	1996	126.1	126.1	126.1	126.1	126.1	126.1	125.1	125.1	125.1	125.1	125.1	125.1	125.6
	1997	124.1	124.1	124.1	124.1	124.1	124.1	123.1	123.1	123.1	123.1	123.1	123.1	123.6
Piped gas – Gaz	1994
	1995
	1996
	1997
Fuel oil and other fuel – Mazout et autres combustibles P702045	1994	108.5	105.0	102.1	99.2	99.2	99.2	99.2	99.2	106.0	110.5	110.5	107.5	103.8
	1995	107.5	107.5	107.5	107.5	107.5	107.5	107.5	107.5	114.0	114.0	114.0	107.0	109.1
	1996	107.0	107.0	107.0	112.2	112.2	112.2	112.2	112.2	115.2	115.2	123.7	123.7	113.3
	1997	128.2	128.2	129.3	129.3	118.6	118.6	118.6	118.6	106.8	106.8	108.6	108.6	118.4

TABLE - 8 (Continued)

**The Consumer Price Indexes Major Components,
Selected Sub-groups and Special Aggregates
(Not Seasonally Adjusted), 1994-1997, Provinces,
Whitehorse and Yellowknife, 1986=100**

TABLEAU - 8 (Suite)

**Indices des prix à la consommation, composantes
principales, sous-groupes et agrégats spéciaux
(non désaisonnalisés), 1994-1997, Provinces,
Whitehorse et Yellowknife, 1986=100**

		Indexes - Indices												Annual average
		Jan.	Feb.	March	April	May	June	July	Aug.	Sept.	Oct.	Nov.	Dec.	
PRINCE EDWARD ISLAND – ÎLE-DU-PRINCE-ÉDOUARD		Jan.	Fév.	Mars	Avril	Mai	Juin	Juillet	Août	Sept.	Oct.	Nov.	Déc.	Moyenne annuelle
HOUSEHOLD OPERATIONS AND FURNISHINGS – DÉPENSES ET ÉQUIPEMENT DU MÉNAGE	P702046	1994 123.4	124.1	123.8	126.3	125.9	125.3	125.4	125.1	125.7	125.9	126.4	126.0	125.3
		1995 126.1	127.1	126.2	127.6	128.4	128.1	128.5	129.0	129.9	130.3	130.4	129.9	128.5
		1996 131.5	132.0	131.9	131.7	132.0	131.4	131.1	131.0	130.9	132.6	130.9	131.1	131.5
		1997 132.7	133.4	134.7	134.4	134.7	135.3	135.2	135.0	134.7	136.0	135.9	136.5	134.9
Household operations – Dépenses du ménage	P702047	1994 127.8	128.4	127.4	131.6	131.1	130.5	130.8	130.2	130.7	130.9	131.5	131.2	130.2
		1995 131.4	132.4	131.0	132.7	135.1	134.9	135.5	137.0	137.0	137.3	138.0	137.9	134.9
		1996 139.9	140.9	140.0	140.2	140.4	139.7	140.0	140.0	139.6	140.0	138.0	138.6	139.8
		1997 141.1	141.5	142.4	142.4	143.9	143.6	143.8	143.3	144.0	144.6	144.6	145.0	143.4
Telephone services – Services téléphoniques	P702049	1994 101.4	101.4	100.3	110.0	110.0	110.0	110.0	110.0	110.0	110.0	110.0	110.0	107.8
		1995 110.0	110.0	110.0	110.0	110.0	110.0	110.0	110.0	110.0	109.7	109.7	109.7	109.9
		1996 115.9	115.9	115.9	115.9	115.9	115.9	115.9	115.9	115.9	115.9	115.9	115.9	115.9
		1997 122.1	120.0	120.0	120.0	120.0	120.0	120.0	120.0	120.0	120.5	120.5	120.5	120.3
Household furnishings – Équipement du ménage	P702054	1994 116.5	117.3	118.1	117.8	117.5	116.9	116.6	116.9	117.7	118.1	118.3	117.9	117.5
		1995 117.8	118.8	118.8	119.6	117.8	117.6	117.5	118.7	118.9	119.3	118.6	117.3	118.4
		1996 118.4	118.1	119.3	118.4	118.8	118.4	117.2	117.0	117.4	121.0	119.9	119.3	118.6
		1997 119.5	120.8	122.6	121.9	120.2	122.5	121.7	122.1	120.2	122.5	122.2	123.2	121.6
CLOTHING AND FOOTWEAR – HABILLEMENT ET CHAUSSURES	P702061	1994 123.4	126.8	131.1	132.9	131.5	132.0	126.9	131.0	130.8	131.4	128.1	126.6	129.4
		1995 123.8	125.9	128.6	130.0	128.4	128.0	125.1	127.3	128.6	134.0	131.9	125.2	128.1
		1996 125.1	131.0	133.9	132.5	135.0	133.1	130.0	123.8	132.3	135.0	133.2	129.7	131.2
		1997 122.4	127.4	133.5	133.9	136.1	129.8	131.4	131.4	133.7	137.4	137.4	127.9	131.9
Clothing – Habillement	P702062	1994 124.0	128.4	133.4	135.8	133.5	133.6	127.2	133.5	133.7	133.9	129.9	127.2	131.2
		1995 123.1	125.1	129.8	131.5	129.3	128.7	124.4	128.4	130.9	137.4	134.4	126.3	129.1
		1996 125.9	134.2	138.3	137.3	139.3	136.2	133.0	124.4	135.0	139.1	136.7	131.9	134.3
		1997 122.7	129.9	137.4	137.4	140.6	132.0	134.1	135.0	137.3	141.6	140.8	129.3	134.8
Women's clothing – Vêtements pour femmes	P702063	1994 129.3	137.0	140.2	142.6	138.8	138.2	133.2	136.9	140.3	140.5	139.2	136.4	137.7
		1995 130.4	131.5	136.4	136.7	135.0	136.4	125.6	132.9	140.7	144.9	141.2	135.8	135.6
		1996 130.6	142.1	146.2	145.9	147.5	145.4	140.3	127.7	142.9	147.6	145.5	140.0	141.8
		1997 127.1	135.9	149.5	147.6	150.9	140.3	142.2	140.3	147.6	149.8	149.0	132.9	142.8
Men's clothing – Vêtements pour hommes	P702064	1994 117.0	116.1	126.5	128.2	128.6	126.9	117.2	129.7	126.9	126.4	117.9	114.8	123.0
		1995 114.1	117.4	123.5	126.4	125.7	123.6	124.0	125.5	123.6	129.1	127.9	115.8	123.1
		1996 115.9	124.4	127.2	128.0	127.3	123.5	122.8	117.6	125.2	129.2	129.0	122.1	124.4
		1997 118.7	123.3	125.9	128.1	131.7	122.4	125.5	128.2	128.0	131.5	132.3	123.6	126.6
Footwear – Chaussures	P702066	1994 117.5	120.4	124.6	124.6	126.2	129.1	124.4	123.1	120.8	123.6	123.6	126.8	123.7
		1995 126.9	132.2	126.6	127.9	129.7	129.7	128.7	127.7	124.0	127.5	128.6	122.8	127.7
		1996 122.7	123.5	120.9	119.1	122.5	126.2	122.2	122.4	126.1	123.6	123.3	124.6	123.1
		1997 118.1	119.3	124.4	124.1	121.9	122.5	124.2	120.9	124.5	124.5	127.3	118.0	122.5
TRANSPORTATION – TRANSPORTS	P702069	1994 121.7	122.2	121.9	122.1	122.2	122.4	125.1	125.5	125.8	126.1	128.6	129.0	124.4
		1995 129.4	129.5	130.3	130.4	130.6	131.7	132.2	133.2	133.0	132.9	135.0	134.0	131.9
		1996 134.2	134.2	134.6	135.2	135.4	135.9	135.1	135.3	135.0	134.9	138.0	138.1	135.5
		1997 139.6	139.3	139.7	139.9	138.8	138.6	137.7	137.7	137.2	137.0	137.9	137.6	138.4
Private transportation – Transport privé	P702070	1994 120.8	121.0	120.9	120.9	121.3	121.3	123.6	124.0	124.6	125.1	127.8	127.7	123.3
		1995 128.3	128.4	129.3	129.4	129.6	130.6	130.5	131.4	131.4	131.3	133.6	132.3	130.5
		1996 132.7	132.6	132.8	133.5	133.6	134.2	133.2	133.4	133.2	133.2	136.3	136.1	133.7
		1997 137.7	137.6	137.8	138.1	137.0	136.8	135.6	135.5	135.1	135.0	135.9	135.5	136.5
Purchase of automotive vehicles – Achat de véhicules automobiles	P702072	1994 124.8	125.1	125.0	124.8	124.8	124.8	127.9	127.9	127.9	127.9	132.6	132.6	127.2
		1995 134.2	134.3	134.3	134.8	134.8	135.3	134.1	134.1	134.1	134.1	141.1	141.1	135.5
		1996 142.1	142.1	141.6	141.5	141.5	141.5	140.5	140.5	140.5	140.5	143.9	143.9	141.7
		1997 145.6	145.6	145.6	145.3	145.3	145.3	142.4	142.4	142.4	142.4	143.7	143.7	144.1
Operation of automotive vehicles – Utilisation de véhicules automobiles	P702073	1994 119.8	119.8	119.7	120.1	121.0	121.0	122.4	123.4	124.0	125.2	125.5	125.4	122.3
		1995 125.4	125.5	127.2	127.1	127.5	128.8	129.1	130.7	130.5	130.4	129.8	128.1	128.3
		1996 128.1	128.0	128.7	129.8	130.1	130.6	129.5	129.8	129.8	129.8	132.9	132.7	130.0
		1997 134.2	134.2	134.5	135.2	133.4	132.6	132.3	132.3	131.9	131.8	132.5	131.9	133.1
Gasoline – Essence	P702074	1994 102.9	102.7	102.7	103.5	105.2	105.2	107.6	109.4	110.6	112.7	112.5	112.2	107.3
		1995 112.2	112.2	115.2	115.2	115.8	116.5	117.1	117.6	117.1	116.9	115.5	112.3	115.3
		1996 112.3	112.1	113.3	115.1	115.5	116.5	114.3	114.2	114.2	114.2	119.4	119.0	115.0
		1997 121.9	121.9	122.5	123.2	119.9	117.4	114.7	114.7	114.0	113.7	115.3	115.2	117.9

TABLE - 8 (Continued)

**The Consumer Price Indexes Major Components,
Selected Sub-groups and Special Aggregates
(Not Seasonally Adjusted), 1994-1997, Provinces,
Whitehorse and Yellowknife, 1986=100**

TABLEAU - 8 (Suite)

**Indices des prix à la consommation, composantes
principales, sous-groupes et agrégats spéciaux
(non désaisonnalisés), 1994-1997, Provinces,
Whitehorse et Yellowknife, 1986=100**

		Indexes - Indices												Annual average
		Jan.	Feb.	March	April	May	June	July	Aug.	Sept.	Oct.	Nov.	Dec.	
PRINCE EDWARD ISLAND – ÎLE-DU-PRINCE-ÉDOUARD		Jan.	Fév.	Mars	Avril	Mai	Juin	Juillet	Août	Sept.	Oct.	Nov.	Déc.	Moyenne annuelle
Automotive vehicle parts, maintenance and repairs – Pièces, entretien et réparation de véhicules automobiles P702075	1994	118.3	118.4	118.4	118.1	118.1	118.1	117.0	117.0	117.0	117.2	118.9	118.9	118.0
	1995	118.9	119.4	119.4	119.4	119.4	119.4	118.8	118.8	118.8	118.8	119.6	119.6	119.2
	1996	119.6	119.8	119.8	120.7	120.7	120.7	120.3	120.3	120.3	120.3	121.3	121.3	120.4
	1997	121.3	121.3	121.3	122.5	122.5	122.5	125.7	125.7	125.7	125.7	125.2	125.2	123.7
Other automotive vehicle operating expenses - Autres dépenses d'utilisation des véhicules automobiles P702076	1994	162.4	162.4	162.4	162.4	162.4	162.4	164.3	164.3	164.3	164.3	164.3	164.5	163.4
	1995	164.5	164.5	164.5	164.5	164.6	168.4	169.3	175.1	175.1	175.1	175.1	175.1	169.7
	1996	175.1	175.1	175.1	175.1	175.1	175.1	176.1	177.7	177.7	177.7	177.7	177.7	176.3
	1997	177.7	177.7	177.7	177.7	177.7	179.8	181.9	181.9	181.9	181.9	181.9	179.5	179.8
Automotive vehicle insurance premiums - Primes d'assurance de véhicules automobiles P702077	1994	158.5	158.5	158.5	158.5	158.5	158.5	160.6	160.6	160.6	160.6	160.6	160.6	159.6
	1995	160.6	160.6	160.6	160.6	160.6	165.1	166.1	173.1	173.1	173.1	173.1	173.1	166.6
	1996	173.1	173.1	173.1	173.1	173.1	173.1	174.3	176.1	176.1	176.1	176.1	176.1	174.5
	1997	176.1	176.1	176.1	176.1	176.1	176.1	176.1	176.1	176.1	176.1	176.1	173.2	175.9
Public transportation – Transport public P702079	1994	135.4	138.5	137.2	138.7	136.1	137.8	146.2	145.9	142.9	141.3	141.0	146.9	140.7
	1995	141.6	141.9	142.3	140.2	140.9	143.4	162.3	161.2	157.5	156.3	156.0	160.6	150.4
	1996	157.7	158.1	163.2	163.7	163.6	163.5	167.1	167.8	165.6	163.5	165.6	172.9	164.4
	1997	172.0	166.0	171.8	171.0	168.6	170.4	177.4	177.5	174.9	171.4	173.8	176.0	172.6
Local and commuter transportation – Transport local et de banlieue P702080	1994	159.9	159.9	159.9	159.9	159.9	159.9	159.8	159.8	159.8	159.8	159.8	159.8	159.9
	1995	158.7	158.7	158.7	158.7	158.7	158.7	195.5	195.5	195.5	195.5	195.5	195.5	177.1
	1996	199.3	199.3	199.3	199.3	199.3	199.3	199.5	199.5	199.5	199.5	199.5	199.5	199.4
	1997	199.6	199.6	199.6	199.6	199.6	199.6	199.6	199.6	199.6	199.6	199.6	199.6	199.6
HEALTH AND PERSONAL CARE – SANTÉ ET SOINS PERSONNELS P702084	1994	141.1	142.5	142.7	142.0	141.7	142.9	139.7	140.6	142.3	142.0	140.1	140.2	141.5
	1995	140.2	140.5	140.7	139.4	139.4	138.7	138.4	138.3	139.2	140.4	139.4	139.1	139.5
	1996	139.2	138.9	139.7	140.2	139.5	141.4	141.1	142.0	140.7	141.3	140.0	138.4	140.2
	1997	140.1	141.3	141.8	141.8	142.0	142.1	142.2	142.3	142.1	142.6	144.2	143.1	142.1
Health care – Soins de santé P702085	1994	140.7	141.6	142.3	142.5	142.3	142.4	140.8	140.7	140.7	140.4	139.9	139.6	141.2
	1995	139.6	139.5	139.9	139.9	140.1	139.8	140.7	140.7	140.0	140.1	140.2	140.1	140.1
	1996	140.3	139.9	140.1	141.4	141.1	140.8	141.6	141.3	140.7	141.1	140.8	140.6	140.8
	1997	141.4	141.1	141.0	142.5	143.2	143.1	143.0	143.0	143.4	143.2	144.2	144.3	142.8
Medicinal and pharmaceutical products – Médicaments et produits pharmaceutiques P702087	1994	140.2	141.9	142.7	142.6	141.9	142.2	142.4	142.0	141.9	141.2	141.5	140.8	141.8
	1995	140.8	140.6	141.3	140.0	141.1	140.3	140.9	141.0	139.3	139.5	139.6	139.8	140.4
	1996	139.9	139.2	139.6	139.6	139.1	139.5	140.0	140.4	139.1	140.0	139.3	138.3	139.5
	1997	139.4	138.9	138.7	138.1	140.3	140.1	140.0	140.1	140.6	140.1	140.2	140.5	139.8
Prescribed medicines – Médicaments prescrits P702088	1994	135.8	135.8	137.0	137.0	136.8	137.1	136.8	136.5	136.5	136.4	136.0	135.7	136.5
	1995	135.7	135.7	135.7	133.9	133.9	133.5	133.5	133.4	133.8	132.7	132.7	132.6	133.9
	1996	132.6	132.1	132.4	132.4	132.4	132.3	132.3	132.3	132.3	130.7	130.7	130.5	132.1
	1997	130.3	130.3	130.0	130.6	131.2	130.9	130.9	131.3	131.3	131.3	131.3	131.3	130.9
Non-prescribed medicines – Médicaments non prescrits P702089	1994	151.6	157.8	157.8	157.3	154.9	155.7	157.1	156.4	155.8	153.9	155.9	154.1	155.7
	1995	154.1	153.2	156.4	156.7	161.4	159.2	161.4	162.2	154.1	158.7	158.8	159.9	158.0
	1996	160.4	159.0	159.7	159.8	157.9	159.8	161.8	163.4	158.1	161.9	164.0	160.6	160.5
	1997	165.9	163.5	164.1	159.3	166.5	166.5	166.3	165.6	167.6	165.5	166.0	167.4	165.4
Personal care – Soins personnels P702091	1994	140.6	142.3	142.1	141.0	140.5	142.3	138.3	139.8	142.5	142.0	139.5	139.7	140.9
	1995	139.8	140.2	140.3	138.1	138.0	137.0	136.0	135.7	137.8	139.7	137.9	137.4	138.2
	1996	137.6	137.3	138.5	138.5	137.5	141.0	139.9	141.6	139.8	140.4	138.5	136.0	138.9
	1997	138.3	140.4	141.5	140.3	140.2	140.5	140.8	140.9	140.2	141.3	143.3	141.4	140.8
RECREATION, EDUCATION AND READING – LOISIRS, FORMATION ET LECTURE P702094	1994	134.5	134.8	134.8	135.3	135.9	136.0	136.6	136.6	137.4	137.3	137.6	137.4	136.2
	1995	137.1	138.1	138.4	138.5	139.6	139.8	142.2	142.2	142.4	143.2	143.1	140.3	140.4
	1996	140.3	141.9	141.2	141.6	143.5	143.7	146.3	146.2	145.8	146.8	145.1	145.3	144.0
	1997	144.6	145.1	146.1	146.1	146.9	146.9	148.0	147.9	149.3	149.5	148.1	146.1	147.1
Recreation – Loisirs P702095	1994	128.4	128.9	129.0	129.4	130.2	130.2	130.8	130.9	130.9	130.8	131.1	130.9	130.1
	1995	130.0	131.2	131.9	131.7	133.1	132.8	135.8	135.7	135.1	135.9	135.9	132.3	133.5
	1996	131.7	133.7	133.1	133.4	135.7	135.8	139.0	138.9	137.4	138.5	136.3	136.2	135.8
	1997	135.1	135.7	136.4	136.4	137.4	137.8	139.1	139.0	139.3	139.5	137.7	135.0	137.4
Education and reading – Formation et lecture P702103	1994	157.0	157.2	156.4	157.0	157.0	157.5	157.7	157.7	161.7	161.7	161.7	161.8	158.7
	1995	164.0	164.0	162.7	164.0	164.0	166.0	166.1	166.1	170.1	170.6	170.6	171.2	166.6
	1996	173.6	173.6	172.7	173.3	173.3	173.6	173.6	173.6	177.9	179.1	179.1	180.8	175.4
	1997	181.5	181.5	183.8	184.1	184.1	182.4	182.4	182.4	188.7	188.9	188.9	189.7	184.9

TABLE - 8 (Continued)

**The Consumer Price Indexes Major Components,
Selected Sub-groups and Special Aggregates
(Not Seasonally Adjusted), 1994-1997, Provinces,
Whitehorse and Yellowknife, 1986=100**

TABLEAU - 8 (Suite)

**Indices des prix à la consommation, composantes
principales, sous-groupes et agrégats spéciaux
(non désaisonnalisés), 1994-1997, Provinces,
Whitehorse et Yellowknife, 1986=100**

		Indexes - Indices												Annual average
		Jan.	Feb.	March	April	May	June	July	Aug.	Sept.	Oct.	Nov.	Dec.	
PRINCE EDWARD ISLAND – ÎLE-DU-PRINCE-ÉDOUARD		Jan.	Fév.	Mars	Avril	Mai	Juin	Juillet	Août	Sept.	Oct.	Nov.	Déc.	Moyenne annuelle
ALCOHOLIC BEVERAGES AND TOBACCO PRODUCTS – BOISSONS ALCOOLISÉES ET PRODUITS DU TABAC P702107	1994	192.6	183.8	161.4	151.8	151.7	150.9	151.3	150.2	150.2	150.2	150.2	150.1	157.9
	1995	149.9	150.1	150.7	150.1	152.4	153.3	152.6	153.3	153.8	153.6	154.4	154.2	152.4
	1996	154.2	154.1	154.5	154.5	154.4	154.9	155.1	154.7	154.2	154.6	155.0	156.3	154.7
	1997	157.0	156.2	157.3	157.4	158.0	158.1	158.2	159.5	159.7	159.7	158.8	158.6	158.2
Alcoholic beverages – Boissons alcoolisées P702108	1994	145.6	146.0	146.0	146.0	144.1	144.1	144.1	142.2	142.2	142.2	142.2	142.0	143.9
	1995	141.7	142.0	142.7	141.8	142.7	143.8	142.9	143.3	144.0	143.7	144.8	144.6	143.2
	1996	144.5	144.4	144.9	144.9	144.6	144.7	145.0	144.5	143.8	144.3	144.7	144.7	144.6
	1997	145.3	144.2	145.3	145.6	146.3	146.1	146.2	147.9	148.0	147.8	146.3	146.2	146.3
Alcoholic beverages purchased from stores – Boissons alcoolisées achetées au magasin P702110	1994	136.9	136.9	136.9	136.9	136.9	136.9	136.9	136.9	136.9	136.9	136.9	136.6	136.9
	1995	136.2	136.5	137.6	136.3	137.6	139.1	137.9	137.9	138.5	138.2	138.9	138.6	137.8
	1996	138.5	138.3	139.0	139.0	138.4	138.7	139.1	138.3	137.5	138.2	138.8	138.8	138.6
	1997	139.6	138.1	139.6	139.9	139.7	139.5	139.6	140.9	141.1	140.8	140.9	140.7	140.0
Tobacco products and smokers' supplies – Produit du tabac et articles pour fumeurs P702114	1994	260.9	238.9	184.2	160.7	163.0	161.1	162.1	162.1	162.1	162.2	162.2	162.2	178.5
	1995	162.2	162.2	162.2	163.1	169.4	169.4	169.4	171.0	171.0	171.0	171.0	171.0	167.7
	1996	171.0	171.0	171.0	171.0	171.8	173.0	173.0	173.0	173.0	173.0	173.7	178.8	172.8
	1997	179.9	180.3	181.0	180.6	180.8	181.9	181.9	181.9	182.3	182.9	183.9	183.9	181.8
SELECTED SPECIAL AGGREGATES – CERTAINS AGRÉGATS SPÉCIAUX														
All-items excluding food – Ensemble sans les aliments P702126	1994	130.4	130.1	128.5	127.8	127.7	127.8	127.9	128.4	129.1	129.6	129.9	129.6	128.9
	1995	129.4	130.0	130.4	130.6	131.0	131.2	131.5	131.9	132.6	133.4	133.6	132.0	131.5
	1996	132.2	132.9	133.2	133.6	134.1	134.1	133.9	133.4	134.1	134.8	135.2	134.8	133.9
	1997	135.0	135.5	136.6	136.6	136.1	135.6	135.6	135.6	135.2	135.7	135.7	134.5	135.6
All-items excluding food and energy – Ensemble sans les aliments et l'énergie P702127	1994	133.0	132.9	131.3	130.8	130.5	130.6	130.6	131.0	131.4	131.7	132.0	131.9	131.5
	1995	131.7	132.4	132.6	132.9	133.3	133.5	133.8	134.3	134.7	135.6	136.0	134.9	133.8
	1996	135.2	136.0	136.2	136.3	136.8	136.7	136.8	136.1	136.8	137.6	137.1	136.7	136.5
	1997	136.4	137.1	138.2	138.2	138.5	138.1	138.4	138.4	138.7	139.4	139.1	137.6	138.2
All-items excluding energy – Ensemble sans l'énergie P702129	1994	132.3	132.2	131.0	130.4	130.3	130.5	130.6	130.9	130.9	131.0	130.9	130.8	131.0
	1995	131.0	131.7	131.5	132.2	132.3	132.6	133.0	132.9	133.4	134.1	134.5	133.4	132.7
	1996	134.1	134.8	134.9	135.2	135.2	135.9	136.2	135.6	135.9	136.2	135.5	135.2	135.4
	1997	135.4	135.6	136.6	136.6	136.8	136.7	137.3	137.4	137.5	138.0	138.0	137.1	136.9
Energy – Énergie P702130	1994	113.4	111.4	110.2	108.4	109.6	109.9	110.5	111.3	114.1	116.6	116.4	115.4	112.3
	1995	115.0	115.2	116.5	116.5	116.8	117.1	117.1	117.3	119.2	119.2	118.6	114.9	117.0
	1996	114.6	114.6	115.1	117.6	117.7	118.1	117.0	116.9	117.9	117.9	123.0	122.8	117.8
	1997	125.3	125.3	125.9	126.2	121.2	120.2	118.8	118.8	114.6	114.5	115.7	115.7	120.2
All-items excluding shelter – Ensemble sans le logement P702135	1994	133.5	133.4	131.9	131.5	131.4	131.7	131.9	132.3	132.2	132.3	132.0	131.9	132.2
	1995	132.1	132.9	132.8	133.6	133.8	134.1	134.4	134.4	135.0	135.7	136.1	134.4	134.1
	1996	135.4	136.2	136.4	136.8	136.9	137.8	137.9	137.2	137.6	138.0	137.5	137.2	137.1
	1997	137.8	137.9	139.2	139.3	139.4	139.1	139.6	139.8	139.8	140.4	140.7	139.7	139.4
All-items excluding alcoholic beverages and tobacco products – Ensemble sans les boissons alcoolisées et les produits du tabac P702132	1994	125.9	126.2	126.4	126.3	126.3	126.6	126.7	127.2	127.5	127.8	127.7	127.5	126.8
	1995	127.7	128.3	128.3	128.9	129.0	129.2	129.6	129.5	130.3	130.9	131.1	129.6	129.4
	1996	130.2	130.8	131.0	131.6	131.6	132.3	132.4	131.8	132.2	132.6	132.6	132.2	131.8
	1997	132.8	132.9	133.9	133.9	133.4	133.2	133.5	133.5	133.0	133.5	133.7	132.8	133.3
All-items excluding tobacco products – Ensemble sans les produits du tabac P702134	1994	126.8	127.1	127.3	127.2	127.1	127.4	127.5	127.9	128.2	128.5	128.4	128.2	127.6
	1995	128.4	129.0	129.0	129.5	129.7	129.9	130.3	130.2	130.9	131.5	131.8	130.3	130.0
	1996	130.9	131.5	131.6	132.2	132.3	133.0	133.0	132.5	132.9	133.2	133.2	132.9	132.4
	1997	133.4	133.5	134.5	134.6	134.1	133.8	134.1	134.3	133.7	134.2	134.3	133.5	134.0
All-items (1981=100) – Ensemble (1981=100) P702137	1994	165.6	165.1	163.6	162.8	162.7	163.1	163.2	163.7	164.0	164.5	164.3	164.1	163.9
	1995	164.3	165.1	165.1	165.7	166.0	166.4	166.9	166.6	167.6	168.4	168.7	166.9	166.5
	1996	167.6	168.4	168.5	169.3	169.3	170.2	170.3	169.5	170.1	170.6	170.6	170.2	169.6
	1997	170.9	171.1	172.3	172.3	171.7	171.5	171.8	172.0	171.3	172.0	172.1	171.1	171.7

TABLE - 8 (Continued)

The Consumer Price Indexes Major Components, Selected Sub-groups and Special Aggregates (Not Seasonally Adjusted), 1994-1997, Provinces, Whitehorse and Yellowknife, 1986=100

TABLEAU - 8 (Suite)

Indices des prix à la consommation, composantes principales, sous-groupes et agrégats spéciaux (non désaisonnalisés), 1994-1997, Provinces, Whitehorse et Yellowknife, 1986=100

		Indexes - Indices												Annual average Moyenne annuelle
		Jan.	Feb.	March	April	May	June	July	Aug.	Sept.	Oct.	Nov.	Dec.	
NOVA SCOTIA – NOUVELLE-ÉCOSSE		Jan.	Fév.	Mars	Avril	Mai	Juin	Juillet	Août	Sept.	Oct.	Nov.	Déc.	
ALL-ITEMS – ENSEMBLE	1994	128.9	128.4	128.8	127.8	127.8	127.9	128.3	128.7	128.8	128.7	128.9	128.7	128.5
	1995	128.9	129.6	130.0	130.1	130.9	130.6	131.0	130.3	130.5	130.3	130.5	129.7	130.2
	1996	130.4	130.5	130.9	131.7	133.3	132.9	132.3	132.7	133.0	133.8	134.3	134.6	132.5
P703000	1997	134.4	134.6	135.1	135.3	135.2	135.0	135.2	135.8	135.8	135.9	135.7	135.5	135.3
FOOD – ALIMENTS	1994	130.0	129.4	129.8	130.6	130.7	131.7	133.2	134.0	131.7	132.6	130.2	129.9	131.2
	1995	131.8	132.7	131.6	131.8	132.0	132.2	132.9	130.0	129.9	129.1	129.9	129.2	131.1
	1996	130.4	131.6	131.6	132.3	132.5	132.7	133.8	134.0	133.4	134.6	134.1	135.3	133.0
P703001	1997	136.1	136.4	136.3	134.9	134.5	133.0	135.1	135.7	134.8	134.5	136.2	136.7	135.4
Food purchased from stores – Aliments achetés au magasin	1994	126.7	125.8	126.4	127.3	127.2	128.5	130.2	131.0	127.8	129.0	125.8	125.2	127.6
	1995	127.6	128.6	127.2	127.3	127.3	127.6	128.6	125.0	124.9	123.8	124.8	123.9	126.4
	1996	125.8	127.3	127.2	128.1	128.3	128.5	129.7	130.0	129.2	130.4	129.7	131.2	128.8
P703002	1997	132.5	132.9	132.3	131.7	131.1	129.3	131.7	132.4	131.3	131.0	133.1	133.5	131.9
Meat – Viande	1994	134.2	134.6	136.1	135.4	133.0	135.9	136.1	136.3	136.2	135.4	124.8	125.8	133.7
	1995	123.2	126.4	125.6	125.5	126.6	125.8	125.8	126.3	127.8	128.8	129.6	130.1	126.8
	1996	132.0	133.2	133.9	133.5	132.2	133.9	133.9	139.0	141.1	143.6	138.9	141.8	136.4
P703003	1997	143.3	143.5	143.3	143.3	142.7	140.7	143.6	147.2	145.9	148.4	151.0	152.1	145.4
Fresh or frozen meat (excluding poultry) – Viande fraîche ou congelée (sauf la volaille)	1994	132.2	134.0	132.8	135.0	136.7	136.1	135.9	137.6	138.2	136.2	124.8	124.9	133.7
	1995	122.5	128.0	126.4	127.6	128.0	125.6	126.7	125.3	128.4	129.2	128.0	130.5	127.2
	1996	131.7	135.1	134.7	135.7	131.4	130.7	129.4	135.0	136.1	139.6	132.5	138.3	134.2
P703004	1997	141.7	139.3	139.8	139.9	138.4	134.3	139.0	142.8	142.6	149.0	147.3	150.4	142.0
Fresh or frozen poultry meat – Volaille fraîche ou congelée	1994	141.8	140.7	145.4	143.9	122.5	145.3	143.2	140.8	139.8	142.2	110.8	117.0	136.1
	1995	111.9	116.2	115.2	112.9	114.3	116.7	111.8	117.1	118.3	123.4	122.9	120.4	116.8
	1996	124.1	122.5	127.2	122.1	124.8	131.8	131.5	135.8	141.1	140.0	133.7	134.5	130.8
P703007	1997	141.6	147.4	145.1	144.8	141.8	141.0	145.5	148.1	146.5	139.1	153.1	158.0	146.0
Processed meat – Viande traitée	1994	132.8	131.9	135.8	131.1	134.4	129.7	132.3	131.6	131.1	130.1	134.2	133.3	132.4
	1995	131.9	131.6	131.8	131.3	133.1	132.6	133.8	134.0	133.7	132.7	136.8	136.5	133.3
	1996	138.2	138.2	138.0	138.7	138.8	140.6	142.5	147.6	149.0	152.3	151.7	152.0	144.0
P703009	1997	147.8	148.2	148.4	148.4	150.2	150.3	149.9	153.9	151.2	154.4	156.1	152.4	150.9
Fish and other seafood – Poisson et autres produits de la mer	1994	136.9	136.4	137.6	138.5	138.5	141.2	141.0	140.8	140.4	142.4	142.7	143.6	140.0
	1995	144.9	144.3	144.6	144.7	145.9	144.9	145.9	145.7	146.2	145.9	144.4	143.9	145.1
	1996	143.4	142.7	143.3	140.0	141.6	140.2	143.5	143.7	142.1	143.7	142.1	142.5	142.4
P703010	1997	145.0	142.5	147.7	142.1	144.0	140.4	144.5	139.3	140.0	142.8	141.0	146.9	143.0
Dairy products – Produits laitiers	1994	125.5	125.3	124.9	125.1	125.5	125.7	125.3	125.3	124.9	125.8	123.9	125.1	125.2
	1995	126.3	124.7	124.9	124.7	125.6	124.7	127.2	125.9	126.3	125.2	125.1	122.7	125.3
	1996	126.3	127.4	127.2	124.6	126.5	126.9	127.0	127.8	128.8	128.8	129.2	129.6	127.5
P703013	1997	129.9	129.9	130.2	129.8	129.4	129.1	128.2	130.5	130.4	129.5	129.9	129.9	129.7
Eggs – Oeufs	1994	112.9	113.0	113.5	116.2	119.0	120.7	117.8	121.8	121.8	111.6	118.2	121.8	117.4
	1995	121.1	116.1	120.4	116.1	117.8	116.2	118.6	117.8	117.4	117.8	117.8	117.8	117.9
	1996	117.7	118.5	118.0	117.8	118.8	129.1	133.8	133.1	133.1	126.8	133.1	135.4	126.3
P703017	1997	133.2	135.4	135.4	130.0	136.0	137.4	137.7	137.8	135.3	137.4	137.4	137.4	135.9
Bakery and other cereal products – Produits de boulangerie et autres produits céréaliers	1994	132.1	134.5	135.3	135.0	133.0	135.8	137.2	139.5	137.5	139.2	136.0	138.7	136.2
	1995	135.9	140.5	136.0	137.9	138.5	138.3	139.6	138.1	139.4	137.0	140.0	140.7	138.5
	1996	138.9	141.7	140.8	140.6	143.5	139.2	141.6	138.5	142.4	148.7	144.5	150.6	142.6
P703018	1997	150.2	149.5	148.0	148.4	148.1	138.7	143.1	142.5	146.2	146.4	149.3	149.3	146.6
Bakery products – Produits de boulangerie	1994	129.2	132.4	132.3	132.0	127.5	132.7	133.0	135.4	132.2	135.6	131.9	136.0	132.5
	1995	131.9	137.0	135.2	133.9	133.5	135.5	135.2	132.9	135.2	134.3	138.9	141.0	135.4
	1996	139.6	140.4	139.2	136.4	141.2	135.1	138.2	135.6	141.3	147.7	143.3	150.5	140.7
P703019	1997	148.7	148.0	146.0	145.2	143.4	132.2	136.2	138.2	142.8	145.2	146.3	146.0	143.2
Other cereal grains and cereal products – Autres grains céréaliers et produits céréaliers	1994	137.7	138.4	141.0	140.7	144.1	141.9	145.6	147.6	148.1	146.1	144.0	143.8	143.3
	1995	143.6	147.3	137.2	145.6	148.2	143.7	148.1	148.2	147.5	141.9	141.8	139.7	144.4
	1996	137.0	144.1	143.9	148.9	147.9	147.0	148.0	144.1	144.5	150.2	146.6	150.6	146.1
P703020	1997	152.7	152.1	151.6	154.4	157.2	151.5	156.8	150.7	152.6	148.5	154.9	155.5	153.2
Fresh fruit – Fruits frais	1994	115.4	111.7	114.6	116.0	121.2	120.9	122.0	136.7	119.1	121.5	115.0	106.0	118.3
	1995	105.0	105.0	103.2	104.7	109.9	106.2	108.4	110.6	112.8	110.8	111.2	103.1	107.6
	1996	104.1	109.9	105.5	109.6	111.8	117.2	114.8	117.5	114.8	117.3	109.6	109.6	111.8
P703022	1997	110.0	104.9	109.2	109.1	110.9	109.7	115.3	125.1	122.5	117.1	113.6	118.1	113.8

TABLE - 8 (Continued)

The Consumer Price Indexes Major Components, Selected Sub-groups and Special Aggregates (Not Seasonally Adjusted), 1994-1997, Provinces, Whitehorse and Yellowknife, 1986=100

TABLEAU - 8 (Suite)

Indices des prix à la consommation, composantes principales, sous-groupes et agrégats spéciaux (non désaisonnalisés), 1994-1997, Provinces, Whitehorse et Yellowknife, 1986=100

		Indexes - Indices												Annual average Moyenne annuelle
		Jan.	Feb.	March	April	May	June	July	Aug.	Sept.	Oct.	Nov.	Dec.	
NOVA SCOTIA – NOUVELLE-ÉCOSSE		Jan.	Fév.	Mars	Avril	Mai	Juin	Juillet	Août	Sept.	Oct.	Nov.	Déc.	
Fresh vegetables – Légumes frais	1994	155.7	145.3	140.2	141.8	144.4	148.1	175.0	147.4	116.6	121.2	136.8	142.5	142.9
	1995	157.3	162.5	161.8	155.5	148.0	157.9	166.8	108.9	94.6	104.5	111.9	119.8	137.5
	1996	118.2	114.3	119.6	139.7	132.7	131.4	133.2	124.2	96.9	96.5	116.8	119.1	120.2
P703025	1997	120.8	134.3	123.0	123.0	115.6	126.3	136.2	120.0	104.5	101.3	121.6	129.3	121.3
Non-alcoholic beverages – Boissons non alcoolisées	1994	91.2	91.2	87.6	90.3	86.0	84.8	78.1	81.5	75.8	81.9	75.0	68.7	82.7
	1995	93.1	89.9	85.2	84.2	84.6	79.9	76.9	79.6	77.3	71.7	71.1	68.5	80.2
	1996	75.3	80.5	82.7	81.7	83.5	83.0	81.0	80.1	80.7	77.5	78.2	74.6	79.9
P703031	1997	80.6	84.7	83.6	78.8	77.6	73.5	75.1	73.7	76.6	71.0	68.9	57.9	75.2
Food purchased from restaurants – Aliments achetés au restaurant	1994	140.1	140.2	140.2	140.8	141.2	141.3	142.3	142.9	143.5	143.6	143.7	143.9	142.0
	1995	143.9	144.1	144.3	145.0	145.7	145.7	145.1	145.3	145.4	145.5	145.6	145.6	145.1
	1996	143.8	143.9	144.1	143.8	144.1	144.6	145.2	144.9	145.3	146.3	146.6	146.7	144.9
P703032	1997	145.4	145.4	146.8	142.6	142.9	143.1	143.6	143.8	143.8	143.5	143.5	144.0	144.0
SHELTER – LOGEMENT	1994	121.8	121.7	121.1	120.2	120.9	121.1	120.8	121.1	121.5	121.3	121.4	121.7	121.2
	1995	122.0	122.1	122.7	122.8	123.1	123.1	123.3	123.2	123.5	123.0	123.0	123.1	122.9
	1996	124.0	124.0	124.7	125.1	125.3	125.5	125.4	125.4	125.8	126.6	127.0	127.3	125.5
P703033	1997	127.2	126.7	126.2	127.5	127.9	127.7	127.7	127.6	127.5	128.0	127.7	127.8	127.5
Rented accommodation – Logement en location	1994	122.0	122.2	122.3	122.1	122.7	122.8	122.9	123.0	123.1	123.0	123.1	123.3	122.7
	1995	123.4	123.5	123.6	123.7	123.8	123.9	123.9	124.0	124.1	124.2	124.3	124.3	123.9
	1996	124.4	124.4	124.5	124.6	124.8	124.9	125.0	125.0	125.2	125.5	125.6	125.6	125.0
P703034	1997	125.7	125.8	125.8	125.8	125.9	126.0	126.0	126.1	126.2	126.4	126.5	126.6	126.1
Rent – Loyer	1994	121.6	121.9	122.0	122.0	122.4	122.5	122.6	122.7	122.8	122.9	123.0	123.2	122.5
	1995	123.3	123.5	123.5	123.6	123.7	123.8	123.9	123.9	124.0	124.1	124.2	124.2	123.8
	1996	124.3	124.4	124.5	124.5	124.6	124.7	124.8	124.8	125.0	125.3	125.4	125.5	124.8
P703035	1997	125.5	125.7	125.7	125.7	125.8	126.0	126.0	126.1	126.2	126.4	126.5	126.6	126.0
Owned accommodation – Logement en propriété	1994	117.4	117.2	117.2	115.5	116.6	116.9	116.3	116.9	117.7	117.4	117.3	117.8	117.0
	1995	118.3	118.5	119.0	119.4	119.8	119.8	120.2	120.1	120.5	119.7	119.7	119.9	119.6
	1996	120.2	120.1	119.6	119.9	120.1	120.3	120.2	120.2	120.5	120.4	120.0	119.8	120.1
P703036	1997	119.6	119.0	119.2	118.6	120.1	119.6	119.7	119.5	119.9	120.9	120.3	120.4	119.7
Replacement cost – Coût de remplacement	1994	118.3	118.3	118.3	118.3	118.3	119.1	119.1	119.9	121.5	121.5	122.0	122.5	119.8
	1995	122.7	122.8	123.0	123.2	123.2	123.7	123.6	123.6	124.6	124.6	124.6	124.9	123.7
	1996	124.9	125.0	124.8	124.2	124.6	124.9	125.4	125.7	125.5	125.4	125.1	125.1	125.1
P703037	1997	125.1	124.1	124.6	124.6	130.1	127.9	128.2	128.2	130.2	129.8	129.2	129.4	127.6
Homeowners' insurance premiums – Primes d'assurance de propriétaire	1994	113.7	113.6	113.6	113.6	113.6	113.6	114.4	114.4	115.8	117.1	117.1	117.5	114.8
	1995	119.8	119.9	120.0	120.2	120.3	120.1	120.4	120.1	120.8	120.9	120.9	121.1	120.4
	1996	121.0	120.7	120.6	120.5	120.6	120.8	121.3	121.3	126.9	126.7	126.9	126.5	122.8
P703039	1997	126.4	125.7	126.3	126.3	130.3	129.7	131.5	131.5	133.5	133.1	132.5	132.7	130.0
Homeowners' maintenance and repairs – Entretien et réparations par le propriétaire	1994	111.8	113.2	116.5	105.4	114.1	114.9	109.6	111.1	112.1	106.9	104.7	105.8	110.5
	1995	105.8	104.6	106.0	106.9	108.5	106.9	110.4	110.3	110.8	106.1	105.6	105.8	107.3
	1996	109.9	110.0	107.2	112.3	112.9	115.2	114.1	114.7	116.2	115.7	114.4	115.5	113.2
P703040	1997	116.2	115.2	116.2	112.7	113.1	116.1	117.2	117.2	116.9	116.9	114.3	116.8	115.7
Water, fuel and electricity – Eau, combustible et électricité	1994	129.3	129.1	126.3	126.5	126.5	126.5	126.2	126.2	126.2	126.2	126.5	126.4	126.8
	1995	126.4	126.4	127.5	127.1	127.1	127.1	127.1	127.1	127.1	126.4	126.7	126.8	126.9
	1996	129.5	129.9	134.1	134.7	135.1	135.1	135.1	135.1	135.9	139.1	141.8	143.3	135.7
P703041	1997	143.5	142.3	139.9	146.6	145.0	145.0	145.0	145.0	143.3	143.1	143.2	143.1	143.8
Electricity – Électricité	1994	140.7	140.7	140.7	140.7	140.7	140.7	140.7	140.7	140.7	140.7	140.7	140.7	140.7
	1995	140.7	140.7	140.7	140.7	140.7	140.7	140.7	140.7	140.7	140.7	140.7	140.7	140.7
	1996	140.7	140.7	147.3	147.3	147.3	147.3	147.3	147.3	147.3	147.3	147.3	147.3	146.2
P703042	1997	147.3	147.3	147.3	153.7	153.7	153.7	153.7	153.7	153.7	153.7	153.7	153.7	152.1
Piped gas – Gaz	1994
	1995
	1996
	1997
Fuel oil and other fuel – Mazout et autres combustibles	1994	113.3	113.1	106.9	106.9	106.9	106.9	106.9	106.9	106.9	106.9	106.9	106.9	108.0
	1995	106.9	106.9	109.8	108.5	108.5	108.5	108.5	108.5	108.5	106.8	106.8	107.1	107.9
	1996	113.8	114.7	116.4	118.0	118.8	118.8	118.8	118.8	120.8	129.0	135.6	139.4	121.9
P703045	1997	139.7	136.7	130.7	138.6	134.5	134.5	134.5	134.5	130.3	129.9	129.9	129.9	133.6

TABLE - 8 (Continued)

The Consumer Price Indexes Major Components, Selected Sub-groups and Special Aggregates (Not Seasonally Adjusted), 1994-1997, Provinces, Whitehorse and Yellowknife, 1986=100

TABLEAU - 8 (Suite)

Indices des prix à la consommation, composantes principales, sous-groupes et agrégats spéciaux (non désaisonnalisés), 1994-1997, Provinces, Whitehorse et Yellowknife, 1986=100

		Indexes - Indices												Annual average Moyenne annuelle	
		Jan.	Feb.	March	April	May	June	July	Aug.	Sept.	Oct.	Nov.	Dec.		
NOVA SCOTIA – NOUVELLE-ÉCOSSE		Jan.	Fév.	Mars	Avril	Mai	Juin	Juillet	Août	Sept.	Oct.	Nov.	Déc.		
HOUSEHOLD OPERATIONS AND FURNISHINGS – DÉPENSES ET ÉQUIPEMENT DU MÉNAGE	P703046	1994	117.1	117.3	117.8	118.4	118.8	119.1	118.5	118.4	118.8	119.5	119.7	118.8	118.5
		1995	119.5	119.5	119.7	119.7	121.3	120.1	120.4	120.6	121.5	121.3	121.4	119.8	120.4
		1996	120.0	120.6	121.2	121.9	123.5	123.7	123.8	123.7	124.5	123.5	123.1	123.1	122.7
		1997	123.0	123.3	124.6	121.4	121.8	120.9	120.6	120.9	121.2	122.0	120.9	121.7	121.9
Household operations – Dépenses du ménage	P703047	1994	121.9	122.5	122.7	123.1	123.9	124.1	123.7	123.5	122.8	123.0	123.0	122.6	123.1
		1995	123.4	124.6	124.5	124.3	127.1	127.0	127.5	127.9	128.0	128.0	127.4	126.2	126.3
		1996	126.5	127.6	127.9	127.7	129.9	129.8	130.0	130.2	130.8	130.2	130.1	130.3	129.3
		1997	130.4	129.8	130.7	127.7	128.8	128.6	128.0	128.5	128.7	129.0	128.9	129.0	129.0
Telephone services – Services téléphoniques	P703049	1994	91.1	91.1	90.0	90.0	95.1	95.1	95.1	95.1	95.1	95.1	95.1	95.1	93.6
		1995	95.1	95.1	95.1	95.1	100.6	100.6	100.6	100.6	100.6	100.3	100.3	100.3	98.7
		1996	100.3	100.3	100.3	100.3	105.4	105.4	105.4	105.4	105.4	105.4	105.4	105.4	103.7
		1997	105.4	103.5	103.5	100.2	103.1	103.1	103.1	103.1	103.1	103.1	103.1	103.1	103.1
Household furnishings – Équipement du ménage	P703054	1994	110.7	110.4	111.2	112.1	112.1	112.3	111.6	111.5	113.5	114.9	115.3	113.8	112.5
		1995	114.3	112.5	113.2	113.5	113.0	110.1	110.1	109.9	112.2	111.7	112.9	110.7	112.0
		1996	110.8	110.4	111.5	113.8	114.2	115.0	115.0	114.3	115.6	113.8	113.0	112.8	113.4
		1997	112.1	114.0	116.1	112.4	111.6	109.6	109.8	109.7	110.2	111.7	109.2	111.0	111.5
CLOTHING AND FOOTWEAR – HABILLEMENT ET CHAUSSURES	P703061	1994	127.6	130.5	132.0	131.4	129.1	129.2	128.7	130.7	129.9	129.5	129.2	128.4	129.7
		1995	125.6	130.3	131.1	131.7	131.4	128.4	127.9	128.4	130.9	130.8	130.2	123.0	129.1
		1996	127.6	127.0	130.3	130.8	133.5	129.1	125.8	128.2	131.2	133.2	131.9	129.6	129.9
		1997	128.7	131.1	136.2	142.1	140.1	139.4	137.7	142.0	140.3	142.5	139.6	134.1	137.8
Clothing – Habillement	P703062	1994	127.2	131.0	132.1	131.5	129.2	129.0	128.4	130.7	130.2	129.5	129.1	128.0	129.7
		1995	124.5	130.2	131.9	133.3	132.7	128.5	128.0	129.0	131.5	131.6	130.4	123.2	129.6
		1996	128.7	127.8	130.9	130.8	134.5	129.4	125.7	130.1	133.1	133.9	131.7	128.3	130.4
		1997	130.1	133.6	139.1	144.9	142.8	140.8	141.0	146.8	142.3	145.3	141.0	134.4	140.2
Women's clothing – Vêtements pour femmes	P703063	1994	128.2	132.2	132.4	131.7	129.0	128.4	128.8	131.6	131.4	130.2	129.6	128.1	130.1
		1995	122.6	130.0	132.6	132.9	133.4	128.8	127.7	128.3	132.6	131.5	129.8	119.2	129.1
		1996	126.9	125.6	129.8	129.4	130.6	124.0	119.2	127.4	133.2	132.1	129.5	127.1	127.9
		1997	125.3	131.5	139.0	142.0	139.2	137.4	139.0	144.5	141.9	145.1	139.2	130.6	137.9
Men's clothing – Vêtements pour hommes	P703064	1994	124.9	129.1	131.2	131.6	129.7	129.4	127.1	130.0	129.2	129.1	128.5	128.0	129.0
		1995	127.2	132.4	131.0	134.6	132.6	128.3	131.2	132.3	133.4	132.8	132.4	131.0	131.6
		1996	129.0	127.7	131.9	134.0	138.9	137.0	134.8	136.2	135.6	136.6	136.6	131.4	134.1
		1997	135.0	136.4	140.1	149.0	148.1	142.1	143.2	151.0	145.4	145.9	144.1	139.1	143.3
Footwear – Chaussures	P703066	1994	118.9	119.4	125.1	124.9	123.3	122.0	120.2	123.0	122.1	123.9	124.4	123.9	122.6
		1995	122.1	126.2	123.3	121.3	121.2	120.0	119.3	118.3	120.9	120.3	123.8	112.8	120.8
		1996	117.2	115.1	119.3	122.8	123.0	116.9	113.2	108.1	114.2	122.9	123.7	124.7	118.4
		1997	111.3	111.2	119.4	128.0	122.3	127.6	117.0	118.9	126.5	124.8	128.4	123.8	121.6
TRANSPORTATION – TRANSPORTS	P703069	1994	124.8	124.8	125.7	125.6	126.7	126.6	128.2	128.5	129.5	128.5	131.7	131.9	127.7
		1995	131.8	132.0	134.2	133.6	135.6	135.8	136.1	134.5	133.3	134.2	135.5	135.5	134.3
		1996	135.4	134.0	132.4	134.4	140.3	139.5	134.8	135.7	136.1	137.4	141.7	142.1	137.0
		1997	140.9	140.0	140.2	141.6	141.2	142.3	141.7	142.8	143.8	142.4	143.0	142.9	141.9
Private transportation – Transport privé	P703070	1994	124.0	123.7	124.8	124.5	126.0	125.7	126.4	126.8	128.1	127.2	130.7	130.3	126.5
		1995	130.6	130.7	133.0	132.6	134.6	134.7	134.7	133.0	132.1	133.1	134.5	134.2	133.2
		1996	134.3	132.8	130.6	132.8	138.9	138.1	132.9	133.8	134.4	135.9	140.3	140.2	135.4
		1997	138.9	138.5	138.2	139.5	139.1	140.2	138.9	140.0	141.2	140.0	140.4	140.1	139.6
Purchase of automotive vehicles – Achat de véhicules automobiles	P703072	1994	128.6	129.0	128.8	128.5	128.5	128.5	129.0	129.0	129.0	129.0	134.2	134.2	129.7
		1995	136.4	136.5	136.5	136.8	136.8	137.0	137.1	137.1	137.1	137.1	141.4	141.4	137.6
		1996	142.9	142.9	142.4	143.1	143.1	143.1	142.3	142.3	142.3	142.3	149.6	149.6	143.8
		1997	147.9	147.6	147.6	145.8	145.8	145.8	144.6	144.6	144.6	144.6	146.0	146.0	145.9
Operation of automotive vehicles – Utilisation de véhicules automobiles	P703073	1994	120.3	119.0	120.2	119.7	123.3	123.4	124.3	125.2	126.8	124.7	126.4	125.7	123.3
		1995	124.9	125.1	128.5	127.6	130.9	130.5	130.5	127.9	125.7	127.3	127.2	127.2	127.8
		1996	126.6	124.2	121.6	124.6	134.3	132.5	124.7	126.1	127.4	129.7	132.6	132.4	128.1
		1997	131.4	130.9	130.6	133.8	133.2	134.7	133.4	135.1	136.4	134.6	134.4	134.3	133.6
Gasoline – Essence	P703074	1994	102.7	100.2	102.4	101.4	108.6	108.7	110.3	111.4	114.5	110.4	112.2	110.9	107.8
		1995	109.0	108.3	114.5	112.7	118.2	117.5	117.0	111.5	107.1	110.3	110.4	110.6	112.3
		1996	109.2	104.0	98.1	103.4	123.2	119.2	103.2	106.0	108.6	113.3	118.4	118.0	110.4
		1997	115.7	114.6	114.0	120.8	119.8	122.9	119.7	123.2	125.9	122.3	122.0	121.7	120.2

TABLE - 8 (Continued)

**The Consumer Price Indexes Major Components,
Selected Sub-groups and Special Aggregates
(Not Seasonally Adjusted), 1994-1997, Provinces,
Whitehorse and Yellowknife, 1986=100**

TABLEAU - 8 (Suite)

**Indices des prix à la consommation, composantes
principales, sous-groupes et agrégats spéciaux
(non désaisonnalisés), 1994-1997, Provinces,
Whitehorse et Yellowknife, 1986=100**

		Indexes - Indices												Annual average	
		Jan.	Feb.	March	April	May	June	July	Aug.	Sept.	Oct.	Nov.	Dec.		
		Jan.	Fév.	Mars	Avril	Mai	Juin	Juillet	Août	Sept.	Oct.	Nov.	Déc.	Moyenne annuelle	
NOVA SCOTIA – NOUVELLE-ÉCOSSE	Automotive vehicle parts, maintenance and repairs – Pièces, entretien et réparation de véhicules automobiles	1994	119.1	119.1	119.1	119.2	118.8	118.8	116.9	117.5	117.5	117.6	120.4	120.4	118.7
	P703075	1995	120.4	120.6	120.6	120.6	120.6	120.6	121.3	121.3	121.3	121.3	120.5	120.5	120.8
		1996	120.5	120.7	120.7	121.8	121.8	121.8	122.5	122.5	122.5	122.5	123.9	123.9	122.1
		1997	124.5	124.2	124.2	123.4	123.4	123.4	124.2	124.2	124.2	124.2	124.5	124.5	124.1
Other automotive vehicle operating expenses - Autres dépenses d'utilisation des véhicules automobiles	P703076	1994	155.4	155.3	155.4	155.4	155.5	155.5	157.5	158.8	158.8	158.7	158.8	158.7	157.0
		1995	159.1	161.3	162.7	162.7	164.7	164.9	164.9	165.5	165.5	165.5	165.5	165.3	164.0
		1996	165.3	166.2	167.6	167.6	167.6	167.9	167.9	167.9	167.9	168.0	168.0	168.0	167.5
		1997	168.0	168.4	168.4	168.4	167.9	168.1	168.1	168.1	168.1	167.9	167.5	167.6	168.0
Automotive vehicle insurance premiums - Primes d'assurance de véhicules automobiles	P703077	1994	158.4	158.4	158.4	158.4	158.4	158.4	161.0	162.3	162.3	162.3	162.3	162.3	160.2
		1995	162.3	165.1	166.8	166.8	169.4	169.6	169.6	170.4	170.4	170.4	170.4	170.4	168.5
		1996	170.4	171.5	173.3	173.3	173.3	173.3	173.3	173.3	173.3	173.4	173.4	173.4	172.9
		1997	173.4	173.9	173.9	173.9	172.6	172.6	172.6	172.6	172.6	172.6	172.1	172.1	172.9
Public transportation — Transport public	P703079	1994	139.9	143.4	141.9	143.6	140.7	142.5	154.0	153.6	150.3	148.5	148.2	154.9	146.8
		1995	147.9	148.2	148.8	146.0	147.0	150.3	156.9	155.4	150.1	148.6	148.2	154.3	150.1
		1996	150.7	151.2	158.0	158.7	158.6	158.3	163.1	164.0	161.0	158.0	160.8	170.6	159.4
		1997	169.3	160.9	168.6	173.5	172.7	174.8	185.5	185.8	184.2	179.1	182.5	185.7	176.9
Local and commuter transportation – Transport local et de banlieue	P703080	1994	152.6	152.6	152.6	152.6	152.6	152.6	158.6	158.8	158.8	158.8	158.8	158.8	155.7
		1995	158.8	158.8	158.8	158.8	158.8	158.8	161.0	161.0	161.0	161.0	161.0	161.0	159.9
		1996	167.0	167.0	167.0	167.0	167.0	167.0	167.1	167.1	167.1	167.1	167.1	167.1	167.1
		1997	167.1	167.1	167.1	167.1	173.9	173.9	176.1	176.1	176.1	176.1	176.1	176.1	172.7
HEALTH AND PERSONAL CARE – SANTÉ ET SOINS PERSONNELS	P703084	1994	132.5	132.9	132.4	132.7	133.1	133.0	132.5	132.0	132.0	131.4	131.6	131.3	132.3
		1995	132.5	132.3	132.0	131.9	131.9	131.0	131.0	132.6	131.4	131.4	129.3	130.7	131.5
		1996	131.4	130.9	132.0	131.9	132.4	132.3	132.6	132.8	131.9	133.2	133.0	132.6	132.3
		1997	133.6	134.1	134.4	135.6	135.9	134.9	135.0	135.0	134.6	134.3	135.5	135.3	134.9
Health care – Soins de santé	P703085	1994	136.6	136.6	136.4	137.3	137.6	137.2	137.1	136.9	136.9	137.0	137.9	137.3	137.1
		1995	137.7	137.5	137.2	138.1	138.2	137.9	137.8	138.1	138.0	138.5	136.7	137.4	137.8
		1996	137.4	137.5	137.9	139.1	139.2	139.0	139.1	139.1	138.6	138.0	138.4	138.4	138.5
		1997	138.1	138.0	138.3	137.6	137.7	136.7	136.3	136.3	136.4	136.2	136.8	136.7	137.1
Medicinal and pharmaceutical products – Médicaments et produits pharmaceutiques	P703087	1994	153.4	153.3	151.8	151.9	153.0	152.0	151.0	150.3	149.3	149.9	151.5	149.9	151.4
		1995	151.0	150.3	150.0	150.4	150.8	150.6	150.0	150.8	150.0	150.8	147.8	150.3	150.2
		1996	150.0	150.1	149.2	150.1	150.2	150.8	151.2	151.0	150.4	149.4	149.2	149.0	150.1
		1997	148.4	148.4	148.9	147.4	147.4	143.8	144.3	144.5	144.5	143.9	144.3	144.1	145.8
Prescribed medicines – Médicaments prescrits	P703088	1994	138.9	138.1	138.0	138.0	138.0	138.1	138.1	137.5	137.1	135.9	136.4	136.4	137.5
		1995	136.5	136.4	136.4	136.4	136.4	136.4	136.4	136.8	135.8	136.8	136.9	136.9	136.5
		1996	136.8	136.8	136.7	136.6	136.3	136.3	136.3	135.8	135.7	135.4	135.4	135.4	136.1
		1997	135.4	135.2	135.2	135.1	135.1	130.2	130.2	130.3	130.3	130.3	130.1	130.3	132.3
Non-prescribed medicines – Médicaments non prescrits	P703089	1994	182.0	183.4	179.1	179.4	182.5	179.4	176.7	175.8	173.5	177.5	181.5	176.7	179.0
		1995	180.4	178.2	177.1	178.3	179.9	179.0	176.9	178.8	178.6	178.7	168.4	176.9	177.6
		1996	176.0	176.5	173.4	177.1	177.8	179.8	181.4	182.2	180.2	177.3	176.7	175.9	177.9
		1997	173.8	174.7	176.2	171.2	171.2	170.9	172.9	173.4	173.4	171.4	173.0	171.9	172.8
Personal care – Soins personnels	P703091	1994	129.8	130.5	129.8	129.8	130.3	130.4	129.6	129.0	129.0	128.0	127.9	127.6	129.3
		1995	129.3	129.1	128.8	128.1	128.1	126.8	126.8	129.2	127.3	127.1	124.7	126.5	127.7
		1996	127.6	126.8	128.4	127.5	128.2	128.1	128.7	128.9	127.8	130.2	129.7	129.1	128.4
		1997	130.9	131.7	131.9	134.3	134.8	133.7	134.2	134.1	133.5	133.1	134.7	134.4	133.4
RECREATION, EDUCATION AND READING – LOISIRS, FORMATION ET LECTURE	P703094	1994	131.6	131.6	132.5	132.9	132.9	132.9	134.0	133.9	135.8	135.6	135.7	135.1	133.7
		1995	133.7	134.6	135.9	135.8	137.3	137.2	139.1	139.1	140.3	140.0	140.1	138.0	137.6
		1996	137.9	138.4	139.5	140.3	141.8	141.4	143.3	143.2	143.8	144.6	143.3	142.6	141.7
		1997	141.8	143.3	144.4	144.3	144.2	145.2	146.3	146.3	147.3	147.1	144.9	144.1	144.9
Recreation – Loisirs	P703095	1994	122.0	122.0	123.2	123.5	123.6	123.4	124.7	124.6	124.8	124.2	124.4	123.2	123.6
		1995	121.2	122.2	123.5	123.3	125.1	124.9	127.1	127.0	127.0	126.5	126.6	124.1	124.9
		1996	123.5	124.1	125.3	126.2	128.0	127.5	129.7	129.6	128.6	129.5	128.0	126.9	127.2
		1997	125.9	127.7	129.0	128.1	128.0	129.2	130.4	130.4	130.1	129.9	127.2	126.3	128.5
Education and reading – Formation et lecture	P703103	1994	160.1	160.4	160.7	161.0	161.0	161.3	161.5	161.5	169.2	169.6	169.6	170.3	163.9
		1995	172.3	172.3	173.3	173.7	173.7	174.2	174.4	174.4	181.4	182.4	182.4	182.0	176.4
		1996	184.6	184.6	185.0	185.0	185.0	185.3	185.3	185.3	193.7	193.9	193.9	194.6	188.0
		1997	195.0	195.0	195.0	198.5	198.5	198.9	198.9	198.9	205.9	206.0	206.0	206.2	200.2

TABLE - 8 (Continued)

The Consumer Price Indexes Major Components, Selected Sub-groups and Special Aggregates (Not Seasonally Adjusted), 1994-1997, Provinces, Whitehorse and Yellowknife, 1986=100

TABLEAU - 8 (Suite)

Indices des prix à la consommation, composantes principales, sous-groupes et agrégats spéciaux (non désaisonnalisés), 1994-1997, Provinces, Whitehorse et Yellowknife, 1986=100

		Indexes - Indices												Annual average
		Jan.	Feb.	March	April	May	June	July	Aug.	Sept.	Oct.	Nov.	Dec.	
NOVA SCOTIA – NOUVELLE-ÉCOSSE		Jan.	Fév.	Mars	Avril	Mai	Juin	Juillet	Août	Sept.	Oct.	Nov.	Déc.	Moyenne annuelle
ALCOHOLIC BEVERAGES AND TOBACCO PRODUCTS – BOISSONS ALCOOLISÉES ET PRODUITS DU TABAC P703107	1994	178.0	167.4	167.3	152.5	148.7	146.6	146.3	145.8	145.5	145.5	145.6	145.6	152.9
	1995	145.5	145.5	145.7	145.7	146.5	147.1	147.2	146.6	146.7	146.5	146.6	147.3	146.4
	1996	147.3	147.7	147.5	147.6	147.9	148.2	148.2	148.2	147.9	148.2	148.2	151.2	148.2
	1997	151.4	151.8	151.9	149.6	150.0	149.9	150.0	149.7	150.0	150.7	151.0	151.1	150.6
Alcoholic beverages – Boissons alcoolisées P703108	1994	138.3	138.3	138.4	138.4	135.9	135.4	135.4	135.4	135.1	135.5	135.6	135.5	136.4
	1995	135.8	135.8	135.9	135.8	136.1	136.8	137.1	136.1	136.2	136.0	136.0	135.7	136.1
	1996	135.8	136.5	136.8	136.7	137.1	137.3	137.3	137.2	137.1	137.2	137.2	136.8	136.9
	1997	137.4	137.4	137.5	133.3	133.8	134.0	134.0	133.6	134.0	134.9	135.0	135.1	135.0
Alcoholic beverages purchased from stores – Boissons alcoolisées achetées au magasin P703110	1994	136.6	136.3	136.4	136.4	135.9	135.1	135.1	135.0	134.6	135.1	135.2	135.0	135.6
	1995	135.4	135.3	135.3	135.2	135.1	136.3	136.6	136.0	136.1	135.7	135.7	135.4	135.7
	1996	135.6	136.6	136.8	136.8	136.7	137.0	136.9	137.0	136.9	137.0	137.0	136.4	136.7
	1997	137.3	137.3	137.4	133.4	134.3	134.5	134.5	133.6	134.2	135.5	135.5	135.7	135.3
Tobacco products and smokers' supplies – Produit du tabac et articles pour fumeurs P703114	1994	244.1	215.3	214.8	174.8	168.9	164.1	163.4	162.0	161.5	161.0	161.0	161.1	179.3
	1995	160.2	160.4	160.8	161.0	162.7	162.8	162.8	162.8	162.8	162.6	162.9	165.3	162.3
	1996	165.1	165.1	164.2	164.3	164.5	164.9	164.9	165.2	164.6	165.2	165.2	174.3	165.6
	1997	173.5	174.8	174.8	175.7	175.9	175.4	175.6	175.6	175.6	176.1	176.6	176.9	175.5
SELECTED SPECIAL AGGREGATES – CERTAINS AGRÉGATS SPÉCIAUX														
All-items excluding food – Ensemble sans les aliments P703126	1994	128.6	128.0	128.4	127.0	127.1	127.0	127.1	127.4	128.0	127.7	128.5	128.3	127.8
	1995	128.1	128.7	129.6	129.6	130.5	130.1	130.4	130.2	130.5	130.4	130.6	129.6	129.9
	1996	130.3	130.2	130.6	131.4	133.3	132.8	131.9	132.2	132.8	133.5	134.2	134.3	132.3
	1997	133.9	134.0	134.7	135.3	135.3	135.3	135.1	135.7	135.8	136.1	135.5	135.1	135.2
All-items excluding food and energy – Ensemble sans les aliments et l'énergie P703127	1994	130.1	129.7	130.1	128.7	128.3	128.2	128.3	128.6	129.1	128.9	129.7	129.6	129.1
	1995	129.5	130.3	130.7	130.9	131.5	131.1	131.6	131.7	132.3	132.1	132.3	131.2	131.3
	1996	131.8	131.9	132.5	133.0	133.8	133.5	133.5	133.7	134.2	134.3	134.6	134.5	133.4
	1997	134.2	134.5	135.5	135.1	135.4	135.2	135.2	135.6	135.8	136.3	135.6	135.2	135.3
All-items excluding energy – Ensemble sans l'énergie P703129	1994	130.0	129.6	130.0	129.0	128.7	128.8	129.2	129.6	129.5	129.6	129.8	129.6	129.5
	1995	130.0	130.7	130.8	131.0	131.6	131.3	131.8	131.3	131.8	131.4	131.7	130.7	131.2
	1996	131.4	131.8	132.2	132.8	133.4	133.3	133.5	133.7	133.9	134.3	134.4	134.6	133.3
	1997	134.5	134.9	135.6	135.0	135.1	134.7	135.1	135.6	135.5	135.9	135.7	135.4	135.3
Energy – Énergie P703130	1994	117.2	116.0	115.2	114.8	117.8	117.8	118.5	118.9	120.2	118.5	119.3	118.6	117.7
	1995	117.8	117.4	120.9	119.7	122.2	121.9	121.6	119.2	117.3	118.3	118.4	118.5	119.4
	1996	119.5	117.4	117.2	119.9	128.8	127.1	120.0	121.3	122.9	126.8	130.6	131.3	123.6
	1997	130.4	129.2	127.6	134.4	133.1	134.4	133.0	134.5	134.7	133.1	133.0	132.8	132.5
All-items excluding shelter – Ensemble sans le logement P703135	1994	131.2	130.5	131.2	130.2	130.0	130.1	130.8	131.2	131.1	131.0	131.3	130.9	130.8
	1995	131.1	131.9	132.4	132.4	133.4	133.0	133.5	132.5	132.7	132.6	132.9	131.7	132.5
	1996	132.4	132.5	132.8	133.7	135.8	135.3	134.5	135.0	135.3	136.1	136.6	136.9	134.7
	1997	136.7	137.1	137.9	137.8	137.5	137.3	137.6	138.4	138.4	138.4	138.3	137.9	137.8
All-items excluding alcoholic beverages and tobacco products – Ensemble sans les boissons alcoolisées et les produits du tabac P703132	1994	125.4	125.6	125.9	125.9	126.2	126.4	126.9	127.4	127.4	127.3	127.5	127.3	126.6
	1995	127.5	128.2	128.7	128.7	129.5	129.2	129.6	128.9	129.1	128.9	129.2	128.2	128.8
	1996	129.0	129.1	129.5	130.3	132.0	131.6	131.0	131.3	131.7	132.6	133.0	133.2	131.2
	1997	133.0	133.1	133.6	134.0	133.9	133.7	133.9	134.5	134.5	134.6	134.4	134.1	133.9
All-items excluding tobacco products – Ensemble sans les produits du tabac P703134	1994	125.9	126.0	126.4	126.4	126.5	126.8	127.2	127.6	127.7	127.6	127.8	127.6	127.0
	1995	127.8	128.5	129.0	129.0	129.8	129.5	129.9	129.2	129.4	129.1	129.4	128.5	129.1
	1996	129.3	129.4	129.8	130.5	132.2	131.8	131.2	131.6	131.9	132.7	133.2	133.3	131.4
	1997	133.2	133.3	133.8	134.0	133.9	133.7	133.9	134.5	134.5	134.6	134.4	134.2	134.0
All-items (1981=100) – Ensemble (1981=100) P703137	1994	168.9	168.2	168.7	167.4	167.4	167.5	168.1	168.6	168.7	168.6	168.9	168.6	168.3
	1995	168.9	169.8	170.3	170.4	171.5	171.1	171.6	170.7	171.0	170.7	171.0	169.9	170.6
	1996	170.8	171.0	171.5	172.5	174.6	174.1	173.3	173.8	174.2	175.3	175.9	176.3	173.6
	1997	176.1	176.3	177.0	177.2	177.1	176.9	177.1	177.9	177.9	178.0	177.8	177.5	177.2

TABLE - 8 (Continued)

The Consumer Price Indexes Major Components,
Selected Sub-groups and Special Aggregates
(Not Seasonally Adjusted), 1994-1997, Provinces,
Whitehorse and Yellowknife, 1986=100

TABLEAU - 8 (Suite)

Indices des prix à la consommation, composantes
principales, sous-groupes et agrégats spéciaux
(non désaisonnalisés), 1994-1997, Provinces,
Whitehorse et Yellowknife, 1986=100

		Indexes - Indices												Annual average Moyenne annuelle
		Jan.	Feb.	March	April	May	June	July	Aug.	Sept.	Oct.	Nov.	Dec.	
		Jan.	Fév.	Mars	Avril	Mai	Juin	Juillet	Août	Sept.	Oct.	Nov.	Déc.	
NEW BRUNSWICK – NOUVEAU-BRUNSWICK														
ALL-ITEMS – ENSEMBLE	1994	127.8	126.5	126.5	126.3	126.7	126.7	127.5	127.8	127.6	127.9	128.1	127.8	127.3
	1995	128.2	128.6	129.3	129.2	130.0	129.9	129.7	129.0	129.5	129.4	129.3	128.8	129.2
	1996	129.5	130.0	130.3	130.8	131.5	130.9	130.9	131.3	131.3	132.2	132.6	132.7	131.2
	1997	133.0	133.1	133.6	133.7	133.5	133.0	133.3	133.6	134.2	134.3	134.1	134.0	133.6
FOOD – ALIMENTS	1994	127.0	126.8	126.7	127.4	128.2	128.0	130.4	130.5	128.0	128.7	127.9	127.0	128.1
	1995	129.4	130.5	130.8	130.9	129.9	129.7	128.8	126.0	127.0	126.8	125.7	125.9	128.5
	1996	126.9	128.1	127.1	127.7	128.3	127.9	129.4	129.2	128.8	129.7	129.3	129.5	128.5
	1997	131.0	130.9	131.1	129.9	129.0	128.0	129.8	129.6	128.8	129.6	130.3	130.7	129.9
Food purchased from stores – Aliments achetés au magasin	1994	124.3	124.1	124.1	124.9	125.7	125.6	128.5	128.6	125.3	126.0	125.0	123.8	125.5
	1995	127.0	128.2	128.5	128.8	127.8	127.4	126.0	122.1	123.4	123.1	121.5	121.7	125.5
	1996	123.2	124.7	123.4	124.0	124.7	124.2	126.1	125.8	125.1	126.2	125.6	125.6	124.9
	1997	127.4	127.3	127.6	127.5	126.4	124.9	126.9	126.4	125.2	126.6	127.7	127.9	126.8
Meat – Viande	1994	126.5	126.9	128.5	128.5	127.0	126.9	129.6	128.4	127.7	128.2	125.7	125.0	127.4
	1995	124.7	127.5	128.2	128.7	124.5	125.2	123.5	122.4	126.2	124.4	124.5	125.6	125.5
	1996	126.0	125.6	127.0	126.3	127.4	125.9	129.6	130.9	133.0	135.1	131.1	133.8	129.3
	1997	136.6	134.5	134.6	136.0	133.7	132.3	134.4	135.5	132.7	136.3	138.4	138.0	135.3
Fresh or frozen meat (excluding poultry) – Viande fraîche ou congelée (sauf la volaille)	1994	126.4	128.6	129.9	132.7	130.0	131.0	132.8	130.0	131.1	129.8	130.6	127.9	130.1
	1995	131.6	132.9	132.7	133.3	129.8	124.5	122.8	123.3	127.2	125.6	125.0	126.4	127.9
	1996	127.6	127.9	129.3	128.4	129.7	123.5	129.7	128.1	129.2	134.1	127.5	131.0	128.8
	1997	136.8	131.5	133.7	135.6	132.8	127.9	133.5	133.9	133.0	139.2	135.6	136.7	134.2
Fresh or frozen poultry meat – Volaille fraîche ou congelée	1994	130.9	128.7	132.5	128.5	123.8	123.5	132.2	129.7	126.8	130.5	115.1	118.3	126.7
	1995	108.1	121.4	121.5	120.4	108.9	121.3	117.9	112.2	119.8	120.4	120.0	119.4	117.6
	1996	118.8	115.5	119.5	120.8	116.4	122.3	121.4	128.4	134.2	132.0	124.6	130.0	123.7
	1997	133.8	136.8	130.9	135.0	126.8	129.4	131.2	131.3	120.5	128.7	136.7	140.2	131.8
Processed meat – Viande traitée	1994	123.5	122.6	123.5	121.4	123.2	121.5	122.5	124.3	122.1	123.8	123.0	123.5	122.9
	1995	122.8	122.4	124.5	125.8	124.4	127.3	126.4	125.5	127.2	123.7	125.2	126.6	125.2
	1996	126.4	126.5	126.8	125.4	128.8	130.2	132.5	135.1	136.6	136.8	138.3	138.6	131.8
	1997	136.8	136.5	136.6	136.1	137.6	138.7	136.1	138.8	137.5	135.2	142.0	137.7	137.5
Fish and other seafood – Poisson et autres produits de la mer	1994	147.1	145.8	146.0	148.3	148.3	149.3	151.7	151.1	150.3	151.2	147.8	150.5	149.0
	1995	152.6	151.9	150.0	150.8	151.8	150.2	151.1	150.6	151.2	151.6	147.4	146.3	150.5
	1996	147.5	148.2	144.8	143.7	146.4	145.9	145.6	147.1	146.0	147.8	145.7	146.2	146.2
	1997	149.4	148.9	151.7	148.6	151.0	146.5	149.6	146.9	149.4	151.0	148.5	152.8	149.5
Dairy products – Produits laitiers	1994	124.5	124.1	123.8	125.2	125.2	125.0	125.0	124.7	124.2	124.9	123.7	124.1	124.5
	1995	125.0	125.0	124.2	123.0	124.0	123.5	123.3	122.5	122.7	124.0	123.8	121.4	123.5
	1996	125.4	127.2	127.0	124.7	126.0	126.0	126.8	125.5	125.8	126.7	126.6	126.5	126.2
	1997	128.0	126.9	127.0	128.2	127.5	127.6	127.1	127.7	127.9	127.9	127.4	128.5	127.6
Eggs – Oeufs	1994	103.2	104.5	104.5	106.8	109.2	109.5	109.3	111.1	111.8	112.3	113.0	109.8	108.8
	1995	114.7	108.8	110.4	106.5	109.5	102.0	104.0	97.9	107.3	106.6	109.0	107.9	107.1
	1996	111.3	111.5	110.5	106.6	110.0	115.0	117.7	117.0	117.0	115.7	115.7	115.7	113.6
	1997	115.7	116.7	115.7	116.7	112.2	116.5	117.6	117.7	117.6	117.6	117.6	117.7	116.6
Bakery and other cereal products – Produits de boulangerie et autres produits céréaliers	1994	130.8	134.6	133.7	133.5	134.8	133.3	134.6	135.3	133.3	134.8	134.0	132.9	133.8
	1995	130.3	133.4	132.0	137.1	137.1	136.5	135.1	136.4	137.1	134.4	133.7	136.1	134.9
	1996	132.9	135.9	133.5	136.3	136.6	133.5	136.1	135.6	139.4	141.3	140.7	143.5	137.1
	1997	141.7	141.0	141.0	140.6	141.0	133.3	136.4	134.3	137.1	139.4	141.7	143.3	139.2
Bakery products – Produits de boulangerie	1994	126.6	132.2	129.3	128.4	129.4	127.4	127.3	128.4	124.9	129.6	128.4	127.0	128.2
	1995	125.3	128.0	125.9	130.5	129.2	130.2	128.8	129.1	131.7	129.5	129.4	134.1	129.3
	1996	128.9	131.5	129.6	130.9	132.3	130.3	130.4	131.0	134.9	138.4	138.4	140.8	133.1
	1997	137.1	137.8	138.7	135.0	135.4	125.6	129.6	128.3	131.8	136.4	137.1	138.0	134.2
Other cereal grains and cereal products – Autres grains céréaliers et produits céréaliers	1994	140.0	139.9	143.4	145.0	146.8	146.2	150.5	150.5	151.6	146.2	146.3	145.9	146.0
	1995	141.4	145.4	145.3	151.5	154.1	150.5	149.0	152.2	149.2	145.4	143.6	141.4	147.4
	1996	142.0	145.7	142.4	148.3	146.6	141.2	148.7	146.1	149.7	148.4	146.7	150.2	146.3
	1997	152.1	148.8	146.9	153.0	153.4	149.7	151.2	147.6	148.9	146.8	152.4	155.0	150.5
Fresh fruit – Fruits frais	1994	118.3	119.9	118.8	117.8	122.0	121.3	130.9	144.6	125.0	117.4	111.3	108.4	121.3
	1995	105.6	104.3	104.9	103.9	109.7	104.9	107.2	104.1	110.1	113.0	109.0	105.7	106.9
	1996	106.9	112.7	106.1	108.1	111.8	117.0	116.9	120.0	118.3	124.0	114.8	109.3	113.8
	1997	107.5	105.3	109.8	111.5	112.1	110.3	116.4	126.8	126.6	123.1	116.5	120.7	115.6

TABLE - 8 (Continued)

The Consumer Price Indexes Major Components,
Selected Sub-groups and Special Aggregates
(Not Seasonally Adjusted), 1994-1997, Provinces,
Whitehorse and Yellowknife, 1986=100

TABLEAU - 8 (Suite)

Indices des prix à la consommation, composantes
principales, sous-groupes et agrégats spéciaux
(non désaisonnalisés), 1994-1997, Provinces,
Whitehorse et Yellowknife, 1986=100

		Indexes - Indices												Annual average
		Jan.	Feb.	March	April	May	June	July	Aug.	Sept.	Oct.	Nov.	Dec.	
NEW BRUNSWICK – NOUVEAU-BRUNSWICK		Jan.	Fév.	Mars	Avril	Mai	Juin	Juillet	Août	Sept.	Oct.	Nov.	Déc.	Moyenne annuelle
Fresh vegetables – Légumes frais P704025	1994	148.3	138.4	130.9	128.3	138.1	144.3	162.5	143.0	111.1	117.2	126.3	134.1	135.2
	1995	147.9	150.3	155.6	155.4	143.2	147.0	139.4	99.3	87.3	99.0	101.5	110.4	128.0
	1996	110.3	106.9	107.4	124.7	122.4	118.7	123.9	111.5	86.9	91.0	103.0	104.5	109.3
	1997	104.9	115.7	111.1	113.6	107.6	120.2	125.4	107.7	94.8	99.1	114.8	112.7	110.6
Non-alcoholic beverages – Boissons non alcoolisées P704031	1994	89.5	85.7	86.0	87.2	86.8	81.9	82.5	81.6	77.8	77.8	78.5	65.4	81.7
	1995	90.3	90.7	92.1	88.0	88.1	86.5	83.5	76.9	80.2	78.2	72.8	73.3	83.4
	1996	78.9	82.6	81.7	81.6	79.5	79.4	77.0	79.5	78.9	75.9	76.4	66.8	78.2
	1997	75.9	80.0	80.3	75.4	76.3	71.5	71.1	70.3	71.8	67.8	64.5	56.2	71.8
Food purchased from restaurants – Aliments achetés au restaurant P704032	1994	137.3	137.4	136.7	137.0	137.7	137.7	137.8	137.9	138.5	139.2	139.3	139.4	138.0
	1995	139.6	140.2	140.5	140.1	139.3	139.3	140.4	140.4	140.7	140.9	140.9	141.3	140.3
	1996	140.9	140.9	140.9	141.6	141.9	141.7	142.2	142.2	142.7	143.0	143.3	144.2	142.1
	1997	144.4	144.4	144.5	139.8	139.6	139.9	141.3	142.1	142.2	141.7	141.2	141.9	141.9
SHELTER – LOGEMENT P704033	1994	122.3	122.0	121.8	120.3	120.3	120.8	120.3	120.8	121.4	122.6	122.7	122.8	121.5
	1995	123.5	123.7	123.8	123.7	124.2	124.2	124.1	124.0	124.4	124.5	124.5	124.6	124.1
	1996	125.6	125.7	125.8	125.9	126.1	125.8	125.9	125.7	125.7	127.8	128.0	128.0	126.3
	1997	127.9	127.8	127.2	129.6	130.8	130.8	130.7	130.5	130.3	131.1	131.0	130.9	129.9
Rented accommodation – Logement en location P704034	1994	120.9	121.0	121.0	121.2	121.3	121.4	121.4	121.7	121.9	122.1	122.3	122.5	121.6
	1995	122.7	122.7	122.7	122.7	122.9	123.1	123.2	123.3	123.5	123.7	123.7	123.8	123.2
	1996	123.8	124.0	124.1	124.1	124.3	124.5	124.6	124.4	124.4	124.5	124.8	124.8	124.4
	1997	124.8	124.9	125.0	125.1	125.3	125.5	125.6	125.6	125.7	125.7	125.8	125.9	125.4
Rent – Loyer P704035	1994	121.0	121.1	121.2	121.4	121.4	121.5	121.6	121.9	122.0	122.1	122.3	122.6	121.7
	1995	122.7	122.8	122.8	122.9	123.0	123.1	123.3	123.4	123.6	123.9	123.8	124.0	123.3
	1996	124.0	124.2	124.2	124.3	124.5	124.6	124.7	124.8	124.8	125.0	125.2	125.2	124.6
	1997	125.3	125.5	125.5	125.5	125.6	125.8	125.9	125.9	126.0	126.2	126.3	126.4	125.8
Owned accommodation – Logement en propriété P704036	1994	123.8	123.2	122.9	121.1	121.4	122.4	121.4	122.2	123.2	125.1	125.3	125.4	123.1
	1995	125.6	125.9	126.2	125.9	126.8	126.7	126.6	126.4	126.9	127.2	127.3	127.0	126.5
	1996	126.8	126.6	126.4	126.2	126.5	125.9	126.1	125.8	125.7	125.9	125.6	125.4	126.1
	1997	125.0	124.8	124.5	124.5	126.6	126.6	126.4	125.9	125.7	125.8	125.7	125.4	125.6
Replacement cost – Coût de remplacement P704037	1994	117.1	116.6	116.6	116.6	116.6	117.4	117.5	117.5	117.6	117.6	117.6	117.5	117.2
	1995	117.5	117.5	117.5	116.9	116.9	116.9	116.2	116.2	116.7	116.7	116.7	115.7	116.8
	1996	115.7	115.6	115.6	115.5	115.4	114.2	114.8	114.6	114.6	114.6	114.4	114.6	115.0
	1997	114.6	114.6	113.8	114.1	119.3	118.7	118.6	118.1	117.8	117.7	117.8	117.8	116.9
Homeowners' insurance premiums – Primes d'assurance de propriétaire P704039	1994	117.6	117.3	117.3	117.3	117.3	117.3	118.1	118.2	118.4	119.1	119.1	119.3	118.0
	1995	119.4	119.5	119.5	119.5	119.3	118.9	118.9	117.8	118.3	118.5	118.5	118.0	118.8
	1996	117.7	117.0	117.0	117.7	117.2	116.7	117.4	117.6	118.0	117.7	118.4	117.6	117.5
	1997	117.5	117.5	117.7	117.8	119.6	123.2	123.1	122.6	122.2	122.1	122.2	122.2	120.6
Homeowners' maintenance and repairs – Entretien et réparations par le propriétaire P704040	1994	119.8	119.8	119.8	110.3	112.0	116.8	109.7	112.8	116.9	119.7	119.7	119.7	116.4
	1995	119.7	119.6	119.8	117.1	122.7	122.2	122.3	122.3	124.0	121.0	121.7	121.7	121.2
	1996	121.7	121.5	121.1	119.7	122.7	122.0	122.3	122.3	122.2	121.5	120.8	121.0	121.6
	1997	120.6	120.6	120.6	120.9	126.1	126.3	126.4	126.4	126.5	124.3	124.9	124.9	124.0
Water, fuel and electricity – Eau, combustible et électricité P704041	1994	120.6	120.4	120.4	118.1	117.5	117.5	117.5	117.5	117.7	118.2	118.2	118.2	118.5
	1995	120.0	120.3	120.3	120.3	120.2	120.2	120.2	120.2	120.3	120.0	120.0	120.6	120.2
	1996	124.3	124.9	125.8	126.1	126.1	126.1	126.1	126.1	126.2	132.7	134.0	134.5	127.7
	1997	134.6	134.4	133.1	141.1	141.1	141.1	141.1	141.1	141.0	143.5	143.3	143.3	139.9
Electricity – Électricité P704042	1994	125.2	125.2	125.2	125.2	125.2	125.2	125.2	125.2	125.2	126.7	126.7	126.7	125.6
	1995	129.1	129.1	129.1	129.1	129.1	129.1	129.1	129.1	129.1	129.1	129.1	130.1	129.2
	1996	132.2	132.2	132.2	132.2	132.2	132.2	132.2	132.2	132.2	132.2	137.7	137.7	133.6
	1997	137.7	137.7	137.7	148.0	148.0	148.0	148.0	148.0	148.0	152.3	152.3	152.3	146.5
Piped gas – Gaz	1994
	1995
	1996
	1997
Fuel oil and other fuel – Mazout et autres combustibles P704045	1994	112.2	112.2	112.2	105.9	104.0	104.0	104.0	104.0	104.6	104.0	104.0	104.0	106.3
	1995	104.0	105.1	105.1	105.1	104.8	104.8	104.8	104.8	105.2	104.0	104.0	104.0	104.6
	1996	112.7	115.1	119.1	120.3	120.3	120.3	120.3	120.3	120.7	132.4	137.8	139.8	123.3
	1997	140.0	138.8	133.6	137.4	137.4	137.4	137.4	137.4	137.0	135.2	134.3	134.3	136.7

TABLE - 8 (Continued)

The Consumer Price Indexes Major Components,
Selected Sub-groups and Special Aggregates
(Not Seasonally Adjusted), 1994-1997, Provinces,
Whitehorse and Yellowknife, 1986=100

TABLEAU - 8 (Suite)

Indices des prix à la consommation, composantes
principales, sous-groupes et agrégats spéciaux
(non désaisonnalisés), 1994-1997, Provinces,
Whitehorse et Yellowknife, 1986=100

		Indexes - Indices												Annual average Moyenne annuelle
		Jan.	Feb.	March	April	May	June	July	Aug.	Sept.	Oct.	Nov.	Dec.	
		Jan.	Fév.	Mars	Avril	Mai	Juin	Juillet	Août	Sept.	Oct.	Nov.	Déc.	
NEW BRUNSWICK – NOUVEAU-BRUNSWICK														
HOUSEHOLD OPERATIONS AND FURNISHINGS – DÉPENSES ET ÉQUIPEMENT DU MÉNAGE	P704046	1994 118.6	118.5	118.5	119.1	119.5	118.5	118.4	118.0	118.7	118.6	117.9	117.8	118.5
		1995 118.5	119.0	119.5	119.6	120.1	119.2	119.3	119.3	120.7	120.7	120.3	119.5	119.6
		1996 121.0	122.1	122.6	123.2	123.7	123.1	123.0	123.1	123.2	123.0	122.3	122.0	122.7
		1997 123.2	123.8	125.5	121.8	121.1	121.0	122.1	121.9	122.7	122.7	121.8	122.5	122.5
Household operations – Dépenses du ménage	P704047	1994 124.3	124.4	124.1	124.6	124.3	124.3	123.9	123.4	123.3	123.5	123.4	122.2	123.8
		1995 123.3	124.3	124.9	124.7	125.2	124.9	125.1	125.3	126.2	125.9	125.2	125.0	125.0
		1996 127.7	128.6	129.2	129.2	129.3	128.9	128.8	129.2	129.7	129.6	129.8	130.3	129.2
		1997 132.6	132.9	133.4	129.9	129.7	129.5	130.9	130.9	131.7	131.5	131.6	132.0	131.4
Telephone services – Services téléphoniques	P704049	1994 98.9	98.9	97.9	97.9	97.9	97.9	97.9	97.9	97.9	97.9	97.9	97.9	98.1
		1995 98.8	98.8	98.8	98.8	98.8	98.8	98.8	98.8	98.8	98.5	98.5	98.5	98.7
		1996 105.0	105.0	105.0	105.0	105.0	105.0	105.0	105.0	105.0	105.0	105.0	105.0	105.0
		1997 110.6	110.6	110.6	107.2	107.2	107.2	111.2	111.2	111.2	111.2	111.2	111.2	110.1
Household furnishings – Équipement du ménage	P704054	1994 111.0	110.7	111.0	111.8	113.1	110.7	111.0	110.8	112.6	112.0	110.6	112.0	111.4
		1995 112.0	111.8	112.3	112.8	113.4	111.5	111.5	111.3	113.4	113.9	113.8	112.3	112.5
		1996 112.1	113.3	113.7	115.3	116.4	115.4	115.3	114.9	114.6	114.2	112.2	110.8	114.0
		1997 110.6	111.5	114.8	110.9	109.5	109.6	110.3	109.8	110.5	110.9	108.4	109.6	110.5
CLOTHING AND FOOTWEAR – HABILLEMENT ET CHAUSSURES	P704061	1994 130.6	133.4	135.1	134.5	132.3	132.3	131.8	133.8	132.9	132.5	132.2	131.4	132.7
		1995 127.3	127.4	130.6	129.6	129.5	128.8	126.4	128.7	130.2	130.1	129.4	124.9	128.6
		1996 126.2	129.5	130.3	128.8	130.0	128.3	126.4	130.1	130.6	133.1	129.7	128.0	129.3
		1997 126.2	127.3	130.4	136.7	135.1	131.5	130.4	135.7	137.0	138.4	136.4	134.7	133.3
Clothing – Habillement	P704062	1994 130.6	134.2	135.3	134.7	132.4	132.3	131.8	133.9	133.3	132.5	132.2	131.0	132.9
		1995 126.3	126.8	131.3	129.8	129.8	128.5	126.6	130.1	131.2	130.5	129.5	124.5	128.7
		1996 127.3	131.6	131.7	130.0	131.2	129.0	126.2	130.9	130.1	134.0	129.9	128.3	130.0
		1997 126.9	127.9	130.9	138.8	137.9	132.8	132.2	138.8	138.9	140.5	138.4	136.2	135.0
Women's clothing – Vêtements pour femmes	P704063	1994 133.1	136.9	137.2	136.5	133.6	133.0	133.5	136.2	136.0	134.7	134.2	132.6	134.8
		1995 128.1	128.7	133.7	131.5	130.9	129.9	129.8	134.8	135.0	131.3	129.8	122.9	130.5
		1996 130.5	137.7	135.6	131.0	132.7	133.6	127.0	134.4	134.8	137.4	131.4	130.6	133.1
		1997 130.0	130.9	132.0	136.5	136.2	130.8	129.7	137.7	143.6	143.7	140.0	137.5	135.7
Men's clothing – Vêtements pour hommes	P704064	1994 127.4	131.7	133.6	134.1	132.1	132.0	129.6	132.4	131.5	131.3	130.8	130.3	131.4
		1995 126.1	126.2	129.5	128.2	129.2	127.7	124.5	125.6	129.7	131.0	131.0	128.5	128.1
		1996 124.7	126.5	128.3	129.1	132.5	125.2	125.2	127.3	126.0	131.5	129.8	126.0	127.7
		1997 121.9	123.8	129.7	142.0	140.9	134.3	132.2	139.6	134.2	134.8	136.1	132.7	133.5
Footwear – Chaussures	P704066	1994 125.6	126.1	132.0	131.6	130.1	128.9	127.1	129.5	128.6	130.4	131.0	130.6	129.3
		1995 126.7	125.8	125.5	126.1	127.6	129.1	121.3	120.3	126.0	125.9	125.1	120.2	125.0
		1996 113.7	117.8	121.5	120.8	121.2	118.4	119.9	122.5	128.6	127.2	124.7	124.6	121.7
		1997 119.3	118.1	125.4	130.6	125.9	125.6	122.0	122.8	130.1	130.0	128.7	129.5	125.7
TRANSPORTATION – TRANSPORTS	P704069	1994 121.6	122.0	121.9	121.5	123.2	123.4	126.0	126.6	127.0	127.0	129.5	129.2	124.9
		1995 129.5	128.8	130.0	129.9	132.7	133.1	133.2	132.3	131.5	131.2	132.8	133.1	131.5
		1996 133.0	131.4	132.6	134.1	135.9	135.2	133.1	134.3	134.3	134.7	138.9	139.3	134.7
		1997 139.4	139.0	139.3	139.7	138.9	138.5	137.8	137.6	140.2	138.1	138.4	138.3	138.8
Private transportation – Transport privé	P704070	1994 120.7	121.0	120.9	120.4	122.4	122.5	124.9	125.5	126.2	126.2	129.0	128.1	124.0
		1995 128.7	128.0	129.2	129.2	132.1	132.3	132.2	131.3	130.7	130.5	132.1	132.2	130.7
		1996 132.3	130.6	131.6	133.2	135.0	134.3	131.8	133.0	133.2	133.7	138.0	138.0	133.7
		1997 138.1	138.0	138.0	138.3	137.6	137.0	135.9	135.7	138.4	136.4	136.6	136.4	137.2
Purchase of automotive vehicles – Achat de véhicules automobiles	P704072	1994 126.7	127.1	127.0	126.8	126.8	126.8	127.3	127.3	127.3	127.3	133.3	133.3	128.1
		1995 135.0	135.1	135.1	135.0	135.0	135.4	135.0	135.0	135.0	135.0	141.2	141.2	136.1
		1996 142.0	142.0	141.4	141.2	141.2	141.2	140.5	140.5	140.5	140.5	147.2	147.2	142.1
		1997 146.8	146.7	146.7	142.1	142.1	142.1	139.4	139.4	139.4	139.4	142.3	142.3	142.4
Operation of automotive vehicles – Utilisation de véhicules automobiles	P704073	1994 118.1	118.1	118.0	117.2	121.2	121.2	125.4	126.6	127.8	127.9	128.0	126.1	123.0
		1995 126.0	124.8	126.8	126.8	131.6	132.1	132.1	130.6	129.4	129.1	128.0	128.4	128.8
		1996 128.0	125.2	127.1	129.8	132.8	131.5	127.9	129.8	130.3	131.1	134.1	134.1	130.1
		1997 134.6	134.3	134.3	137.6	136.4	135.4	135.2	134.9	139.4	136.0	134.6	134.3	135.6
Gasoline – Essence	P704074	1994 99.5	99.6	99.3	97.2	104.9	105.0	105.5	105.8	108.1	107.9	108.0	104.4	103.8
		1995 104.3	101.8	105.8	104.6	114.0	114.0	113.6	110.7	108.4	107.7	105.6	106.4	108.1
		1996 104.3	98.9	102.4	107.7	113.4	111.0	103.9	107.7	108.6	110.2	114.2	114.3	108.1
		1997 115.1	114.7	114.7	122.7	120.3	118.4	118.1	117.5	126.2	119.9	116.1	115.5	118.3

TABLE - 8 (Continued)

**The Consumer Price Indexes Major Components,
Selected Sub-groups and Special Aggregates
(Not Seasonally Adjusted), 1994-1997, Provinces,
Whitehorse and Yellowknife, 1986=100**

TABLEAU - 8 (Suite)

**Indices des prix à la consommation, composantes
principales, sous-groupes et agrégats spéciaux
(non désaisonnalisés), 1994-1997, Provinces,
Whitehorse et Yellowknife, 1986=100**

		Indexes - Indices												Annual average	
		Jan.	Feb.	March	April	May	June	July	Aug.	Sept.	Oct.	Nov.	Dec.		
		Jan.	Fév.	Mars	Avril	Mai	Juin	Juillet	Août	Sept.	Oct.	Nov.	Déc.	Moyenne annuelle	
NEW BRUNSWICK – NOUVEAU-BRUNSWICK															
Automotive vehicle parts, maintenance and repairs – Pièces, entretien et réparation de véhicules automobiles	P704075	1994 1995 1996 1997	115.6 118.5 120.3 124.1	115.6 118.6 120.2 124.1	115.6 118.6 120.2 124.1	116.8 121.2 120.3 120.3	116.8 121.2 120.3 120.3	116.8 122.1 120.3 119.7	117.7 122.1 120.3 119.7	117.7 122.1 120.3 119.7	117.9 122.1 120.3 119.7	118.1 122.1 120.3 119.7	118.5 120.3 124.1 121.8	118.5 120.3 124.1 121.8	117.1 120.7 120.9 121.3
Other automotive vehicle operating expenses - Autres dépenses d'utilisation des véhicules automobiles	P704076	1994 1995 1996 1997	162.0 180.8 187.0 187.3	162.0 180.8 187.0 187.3	162.0 180.8 187.2 187.3	162.0 180.8 187.2 187.3	162.1 180.7 187.3 187.6	162.1 182.5 187.3 187.8	176.5 182.5 187.3 187.8	180.5 182.5 187.3 187.8	180.5 182.5 187.3 187.8	180.9 182.6 187.2 187.6	180.9 184.3 187.3 187.6	180.8 184.3 187.3 187.6	171.0 182.1 187.2 187.6
Automotive vehicle insurance premiums - Primes d'assurance de véhicules automobiles	P704077	1994 1995 1996 1997	166.5 189.2 196.7 197.1	166.5 189.2 196.7 197.1	166.5 189.2 197.0 197.1	166.5 189.2 197.0 197.1	166.5 189.2 197.0 197.1	166.5 191.4 197.0 197.1	184.2 191.4 197.0 197.1	189.0 191.4 197.0 197.1	189.0 191.4 197.0 197.1	189.2 191.4 197.0 197.1	189.2 193.5 197.1 197.1	189.2 193.5 197.1 197.1	177.4 190.8 197.0 197.1
Public transportation — Transport public	P704079	1994 1995 1996 1997	136.9 140.8 140.3 162.5	140.3 141.1 140.8 154.0	138.9 141.7 147.7 161.9	140.5 138.0 148.4 167.3	137.7 139.1 148.3 163.9	139.7 143.1 148.6 166.1	147.0 148.3 155.4 177.8	146.7 146.8 156.4 178.1	143.4 140.8 153.3 176.4	141.8 139.2 149.7 171.3	141.4 138.8 152.6 174.8	147.9 145.0 162.6 177.9	141.9 141.9 150.3 169.3
Local and commuter transportation – Transport local et de banlieue	P704080	1994 1995 1996 1997	145.5 140.2 141.9 151.3	145.5 140.2 141.9 151.3	145.5 140.2 141.9 151.7	145.5 140.2 141.9 152.0	145.5 140.2 141.9 152.0	145.5 140.2 141.9 152.0	140.2 138.4 147.9 157.1	140.2 138.4 147.9 157.1	140.2 138.4 147.9 157.1	140.2 138.4 147.9 157.1	140.2 138.4 147.9 157.1	140.2 138.4 147.9 157.1	142.9 139.3 144.9 154.4
HEALTH AND PERSONAL CARE – SANTÉ ET SOINS PERSONNELS	P704084	1994 1995 1996 1997	134.2 132.3 131.0 132.4	134.4 132.4 131.7 133.8	133.2 132.1 131.4 134.4	134.5 132.1 132.2 135.9	135.6 132.4 131.7 135.8	134.5 131.6 131.4 135.9	134.2 131.2 131.7 136.1	134.5 130.8 132.4 135.6	133.4 131.2 131.7 134.7	132.9 131.3 131.9 135.5	132.5 131.1 132.5 135.7	132.3 131.1 132.0 135.3	133.9 131.6 131.8 135.1
Health care – Soins de santé	P704085	1994 1995 1996 1997	151.1 152.9 152.1 154.5	150.8 152.6 153.8 155.4	150.6 153.0 153.8 155.6	153.0 153.8 155.1 155.7	153.2 154.1 155.1 155.4	153.1 153.8 155.1 155.1	153.2 152.9 154.8 155.8	153.2 152.7 154.8 155.9	153.3 153.3 155.1 155.7	153.4 153.0 155.0 155.2	152.7 152.8 155.2 155.4	152.8 153.1 155.0 155.6	152.5 153.2 154.6 155.4
Medicinal and pharmaceutical products – Médicaments et produits pharmaceutiques	P704087	1994 1995 1996 1997	138.6 135.7 131.3 133.7	137.5 135.1 135.1 135.3	136.5 135.5 135.1 136.2	137.5 135.0 135.3 135.5	138.2 135.7 135.3 134.9	137.8 135.3 135.5 134.7	137.9 133.5 135.5 136.1	138.2 133.7 135.8 136.2	135.9 134.2 135.4 135.9	136.0 133.7 134.9 135.1	135.3 132.7 135.1 134.8	135.3 133.2 134.6 135.3	137.1 134.4 134.9 135.3
Prescribed medicines – Médicaments prescrits	P704088	1994 1995 1996 1997	135.1 130.9 127.8 130.3	135.1 130.8 131.2 130.3	135.1 130.8 130.8 130.3	135.3 130.8 130.9 130.4	135.6 130.8 130.8 130.4	134.9 130.8 130.7 130.4	134.7 127.5 130.6 131.7	135.1 127.5 130.5 131.7	131.2 127.5 130.3 131.7	130.9 128.0 130.3 130.7	131.2 127.8 130.1 130.7	130.9 127.8 130.3 130.7	133.8 129.3 130.4 130.8
Non-prescribed medicines – Médicaments non prescrits	P704089	1994 1995 1996 1997	148.4 147.8 139.9 142.0	145.6 145.6 144.7 147.8	142.9 147.2 146.1 151.2	145.1 145.7 146.5 148.3	146.7 148.2 146.5 146.1	146.7 146.7 147.6 145.3	147.1 148.7 147.8 147.2	147.1 149.4 149.3 147.6	147.2 151.0 148.1 146.3	148.0 148.2 146.4 146.2	145.6 145.1 147.7 145.1	146.3 146.6 145.3 146.6	146.4 147.5 146.3 146.6
Personal care – Soins personnels	P704091	1994 1995 1996 1997	125.1 121.1 119.6 120.5	125.5 121.4 119.8 122.1	123.9 120.8 119.2 123.0	124.5 120.4 119.9 125.2	126.1 120.7 119.1 125.2	124.4 119.6 118.6 125.5	124.0 119.5 119.3 125.4	124.3 119.0 120.2 124.7	122.7 119.3 119.1 123.3	121.8 119.5 119.4 124.8	121.6 119.3 120.2 125.0	121.2 119.3 119.6 124.3	123.8 120.0 119.5 124.1
RECREATION, EDUCATION AND READING – LOISIRS, FORMATION ET LECTURE	P704094	1994 1995 1996 1997	131.5 133.9 138.5 142.3	131.8 134.8 139.8 142.7	132.4 135.8 140.6 142.8	132.6 136.5 141.3 141.5	133.5 138.3 141.4 141.9	133.6 138.6 141.2 142.5	134.7 140.1 143.0 143.2	134.7 140.0 143.6 143.2	135.1 140.7 143.6 144.7	134.8 140.3 144.0 145.1	134.8 140.3 142.8 144.2	134.5 138.6 142.6 143.0	133.7 138.2 141.8 143.1
Recreation – Loisirs	P704095	1994 1995 1996 1997	123.6 125.3 128.1 130.1	124.1 126.3 129.6 130.6	124.8 127.3 130.2 130.7	124.8 128.0 131.1 128.8	126.1 129.9 131.3 129.3	126.1 130.0 130.7 129.9	127.2 131.8 132.9 130.8	127.1 131.7 132.9 130.7	127.3 131.5 131.9 130.5	127.2 130.8 132.4 131.1	127.2 130.7 131.0 129.9	126.3 128.6 130.5 128.3	126.0 129.3 131.1 130.1
Education and reading – Formation et lecture	P704103	1994 1995 1996 1997	159.1 164.4 177.2 188.6	159.3 164.9 177.2 188.6	159.2 165.8 178.5 188.5	159.8 166.5 178.6 189.9	159.8 168.1 178.6 189.9	160.1 168.9 179.8 190.5	160.9 169.0 179.8 190.5	160.9 169.0 179.8 190.5	161.7 173.2 187.6 199.9	161.7 174.8 187.3 199.4	161.7 174.8 187.3 200.5	163.3 175.3 188.5 200.5	160.6 169.6 181.7 193.0

TABLE - 8 (Continued)

The Consumer Price Indexes Major Components, Selected Sub-groups and Special Aggregates (Not Seasonally Adjusted), 1994-1997, Provinces, Whitehorse and Yellowknife, 1986=100

TABLEAU - 8 (Suite)

Indices des prix à la consommation, composantes principales, sous-groupes et agrégats spéciaux (non désaisonnalisés), 1994-1997, Provinces, Whitehorse et Yellowknife, 1986=100

		Indexes - Indices												Annual average
		Jan.	Feb.	March	April	May	June	July	Aug.	Sept.	Oct.	Nov.	Dec.	
NEW BRUNSWICK – NOUVEAU-BRUNSWICK		Jan.	Fév.	Mars	Avril	Mai	Juin	Juillet	Août	Sept.	Oct.	Nov.	Déc.	Moyenne annuelle
ALCOHOLIC BEVERAGES AND TOBACCO PRODUCTS – BOISSONS ALCOOLISÉES ET PRODUITS DU TABAC P704107	1994	176.7	147.0	147.6	147.1	147.0	146.4	145.8	145.5	145.0	144.9	144.6	144.8	148.5
	1995	144.8	146.0	145.9	145.4	146.1	146.1	146.1	145.3	145.0	144.8	143.2	142.9	145.1
	1996	143.5	143.6	144.0	144.1	144.1	144.2	144.2	143.1	143.2	143.0	143.6	146.6	143.9
	1997	146.8	148.1	148.1	143.4	144.2	144.2	144.2	144.4	144.2	144.7	144.9	145.0	145.2
Alcoholic beverages – Boissons alcoolisées P704108	1994	135.0	135.9	135.7	134.9	134.8	134.8	134.8	134.9	134.9	134.8	134.3	134.2	134.9
	1995	134.2	135.9	135.9	135.0	135.2	135.5	135.6	135.2	135.0	134.7	133.3	132.9	134.9
	1996	133.1	133.0	134.5	134.4	133.4	133.2	133.2	131.7	131.7	131.6	132.3	132.3	132.9
	1997	132.3	133.9	133.9	129.8	130.4	130.4	130.4	130.4	130.2	130.6	130.6	130.6	131.1
Alcoholic beverages purchased from stores – Boissons alcoolisées achetées au magasin P704110	1994	131.4	132.5	132.2	131.1	131.1	131.1	131.1	131.1	131.1	131.0	131.1	131.0	131.3
	1995	131.0	133.3	133.2	132.0	132.0	132.4	132.5	132.0	131.7	131.3	129.6	129.1	131.7
	1996	129.4	129.4	131.3	131.1	131.1	130.9	130.8	130.8	130.8	130.7	130.7	130.7	130.6
	1997	130.7	132.8	132.8	128.8	129.1	129.1	129.1	129.1	128.9	129.5	129.5	129.5	129.9
Tobacco products and smokers' supplies – Produit du tabac et articles pour fumeurs P704114	1994	230.1	160.3	161.8	161.7	161.7	160.2	159.0	158.2	156.8	156.6	156.8	157.3	165.0
	1995	157.2	157.3	157.0	157.3	159.0	158.3	158.2	156.7	156.2	156.3	154.3	154.3	156.8
	1996	155.7	156.1	154.1	154.7	157.0	157.5	157.5	157.5	157.7	157.6	157.6	167.5	157.5
	1997	168.1	168.4	168.4	162.8	164.0	164.0	164.3	164.9	164.6	165.1	165.8	166.1	165.5
SELECTED SPECIAL AGGREGATES – CERTAINS AGRÉGATS SPÉCIAUX														
All-items excluding food – Ensemble sans les aliments P704126	1994	128.1	126.5	126.6	126.1	126.5	126.5	126.9	127.3	127.6	127.8	128.2	128.1	127.2
	1995	128.0	128.2	129.0	128.9	130.1	130.0	130.0	129.9	130.2	130.1	130.3	129.7	129.5
	1996	130.3	130.6	131.2	131.7	132.3	131.8	131.4	131.9	132.1	133.0	133.6	133.6	132.0
	1997	133.6	133.8	134.3	134.7	134.7	134.3	134.3	134.6	135.6	135.5	135.2	134.9	134.6
All-items excluding food and energy – Ensemble sans les aliments et l'énergie P704127	1994	131.0	129.1	129.3	129.1	129.1	129.1	129.6	130.0	130.1	130.3	130.8	130.9	129.9
	1995	130.7	131.1	131.7	131.7	132.3	132.1	132.2	132.3	132.9	132.9	133.2	132.4	132.1
	1996	132.9	133.7	134.0	134.1	134.4	133.9	134.1	134.4	134.5	134.8	135.0	134.9	134.2
	1997	134.9	135.2	135.9	134.9	135.1	134.9	134.9	135.3	135.7	135.9	135.8	135.6	135.3
All-items excluding energy – Ensemble sans l'énergie P704129	1994	130.1	128.7	128.8	128.8	128.9	128.9	129.8	130.1	129.7	130.0	130.3	130.1	129.5
	1995	130.5	131.0	131.5	131.6	131.8	131.7	131.5	130.9	131.6	131.6	131.6	131.0	131.4
	1996	131.6	132.5	132.5	132.7	133.1	132.7	133.1	133.3	133.3	133.7	133.8	133.8	133.0
	1997	134.1	134.3	134.9	133.9	133.8	133.4	133.8	134.1	134.2	134.6	134.7	134.6	134.2
Energy – Énergie P704130	1994	110.4	110.3	110.1	107.9	110.8	110.8	111.1	111.2	112.3	112.6	112.6	111.0	110.9
	1995	111.8	110.7	112.7	112.1	116.7	116.7	116.5	115.1	114.0	113.5	112.4	113.2	113.8
	1996	114.0	111.7	113.9	116.6	119.4	118.2	114.8	116.6	117.1	121.3	124.0	124.3	117.7
	1997	124.7	124.4	123.7	131.8	130.6	129.7	129.6	129.2	133.5	131.7	129.8	129.5	129.0
All-items excluding shelter – Ensemble sans le logement P704135	1994	129.7	128.0	128.1	128.3	128.9	128.7	129.9	130.2	129.7	129.7	130.0	129.5	129.2
	1995	129.8	130.2	131.1	131.1	132.0	131.8	131.6	130.7	131.3	131.1	131.0	130.3	131.0
	1996	130.9	131.5	131.8	132.5	133.3	132.7	132.6	133.2	133.2	133.8	134.2	134.3	132.8
	1997	134.7	135.0	135.7	135.1	134.5	133.9	134.4	134.7	135.5	135.5	135.3	135.2	135.0
All-items excluding alcoholic beverages and tobacco products – Ensemble sans les boissons alcoolisées et les produits du tabac P704132	1994	124.9	125.2	125.2	125.0	125.5	125.4	126.3	126.7	126.5	126.8	127.0	126.7	125.9
	1995	127.1	127.5	128.2	128.2	129.0	128.8	128.6	127.9	128.5	128.4	128.3	127.9	128.2
	1996	128.5	129.0	129.3	129.8	130.5	130.0	129.9	130.4	130.4	131.4	131.8	131.7	130.2
	1997	132.0	132.1	132.6	132.8	132.6	132.1	132.5	132.7	133.3	133.4	133.3	133.1	132.7
All-items excluding tobacco products – Ensemble sans les produits du tabac P704134	1994	125.3	125.6	125.6	125.4	125.9	125.9	126.7	127.1	126.8	127.2	127.4	127.1	126.3
	1995	127.5	127.9	128.6	128.6	129.3	129.2	129.0	128.3	128.8	128.7	128.7	128.2	128.6
	1996	128.9	129.3	129.6	130.2	130.8	130.3	130.2	130.6	130.7	131.6	132.0	131.9	130.5
	1997	132.2	132.4	132.8	132.9	132.7	132.3	132.6	132.8	133.4	133.5	133.4	133.2	132.9
All-items (1981=100) – Ensemble (1981=100) P704137	1994	169.5	167.7	167.7	167.5	168.0	168.0	169.1	169.5	169.2	169.6	169.9	169.5	168.8
	1995	170.0	170.5	171.5	171.3	172.4	172.2	172.0	171.1	171.7	171.6	171.5	170.8	171.4
	1996	171.7	172.4	172.8	173.4	174.4	173.6	173.6	174.1	174.1	175.3	175.8	176.0	173.9
	1997	176.4	176.5	177.2	177.3	177.0	176.4	176.8	177.2	177.9	178.1	177.8	177.7	177.2

TABLE - 8 (Continued)

The Consumer Price Indexes Major Components, Selected Sub-groups and Special Aggregates (Not Seasonally Adjusted), 1994-1997, Provinces, Whitehorse and Yellowknife, 1986=100

TABLEAU - 8 (Suite)

Indices des prix à la consommation, composantes principales, sous-groupes et agrégats spéciaux (non désaisonnalisés), 1994-1997, Provinces, Whitehorse et Yellowknife, 1986=100

		Indexes - Indices												Annual average Moyenne annuelle
		Jan.	Feb.	March	April	May	June	July	Aug.	Sept.	Oct.	Nov.	Dec.	
QUÉBEC		Jan.	Fév.	Mars	Avril	Mai	Juin	Juillet	Août	Sept.	Oct.	Nov.	Déc.	
ALL-ITEMS – ENSEMBLE	1994	130.9	128.5	128.6	128.4	127.8	128.4	128.4	128.4	128.4	128.2	129.1	129.0	128.7
	1995	129.6	130.1	130.3	131.2	131.4	131.3	131.5	131.1	131.4	131.2	131.5	131.3	131.0
	1996	131.5	132.0	132.4	133.0	133.6	133.4	133.2	133.2	133.2	133.8	134.2	133.7	133.1
	1997	134.1	134.6	134.6	134.8	134.9	135.4	135.2	135.5	135.1	135.2	135.3	135.0	135.0
FOOD – ALIMENTS	1994	120.7	120.2	120.4	120.1	120.7	121.7	121.9	121.0	119.2	119.2	120.3	120.3	120.5
	1995	121.8	122.7	122.4	124.5	123.0	123.8	123.9	122.1	121.6	121.2	121.4	121.8	122.5
	1996	121.5	122.8	123.9	125.8	125.1	126.3	126.5	125.4	124.7	125.2	126.4	125.4	124.9
	1997	125.5	126.8	126.9	127.2	127.4	129.0	129.5	128.3	126.2	126.5	128.1	127.6	127.4
Food purchased from stores – Aliments achetés au magasin	1994	114.0	113.3	113.6	113.2	114.6	116.0	116.1	114.6	112.2	112.2	113.5	113.5	113.9
	1995	115.4	116.5	116.3	118.9	116.8	117.7	117.6	115.2	114.4	113.8	114.0	114.6	115.9
	1996	114.3	115.7	117.2	119.4	118.6	120.0	120.2	118.5	117.6	118.2	119.7	118.3	118.1
	1997	118.5	120.0	120.0	120.4	120.6	122.4	123.2	121.6	118.6	119.2	121.0	120.0	120.5
Meat – Viande	1994	111.6	114.0	113.4	111.7	112.5	114.4	113.9	113.9	113.4	112.7	112.2	110.7	112.9
	1995	110.9	112.1	112.8	114.2	112.4	114.0	115.4	116.4	117.0	115.4	113.2	113.7	114.0
	1996	111.8	114.7	116.8	117.6	117.0	116.8	118.2	118.8	122.3	120.6	121.1	120.3	118.0
	1997	118.8	120.6	119.3	119.8	122.5	124.2	125.1	125.8	123.4	121.9	121.3	121.2	122.0
P705003	1994	110.9	113.3	112.4	110.1	112.2	113.6	114.7	113.2	114.0	113.8	113.5	113.1	112.9
	1995	111.0	113.3	113.6	114.6	111.4	112.7	116.0	115.2	115.8	112.2	108.4	111.9	113.0
	1996	108.2	112.2	112.9	113.4	110.7	110.9	111.0	109.2	112.7	111.8	112.1	112.5	111.5
	1997	112.9	113.0	114.2	112.9	116.3	116.3	117.6	119.3	114.5	115.1	114.2	115.4	115.1
Fresh or frozen meat (excluding poultry) – Viande fraîche ou congelée (sauf la volaille)	1994	116.6	120.7	117.2	115.2	113.8	120.2	117.0	122.8	116.7	110.8	107.8	101.1	115.0
	1995	109.1	109.5	112.6	120.1	117.8	121.1	117.9	123.0	121.0	121.5	122.3	114.2	117.5
	1996	113.2	119.6	122.7	127.7	129.4	125.6	133.5	135.4	138.0	137.3	139.8	133.5	129.6
	1997	127.7	131.2	121.7	130.0	132.0	142.5	137.2	139.0	139.9	132.3	136.1	131.8	133.5
P705007	1994	109.9	111.1	113.0	112.7	112.0	112.4	110.4	110.1	110.0	111.3	111.3	110.4	111.2
	1995	110.7	110.0	110.2	108.7	110.0	111.6	111.4	113.7	116.0	117.4	116.6	116.1	112.7
	1996	117.3	115.9	120.2	119.0	121.7	122.9	122.7	127.9	131.5	127.7	127.6	127.3	123.5
	1997	124.6	128.8	127.1	126.9	128.5	128.5	132.4	130.1	130.9	128.6	126.1	125.8	128.2
Processed meat – Viande traitée	1994	126.1	127.2	127.0	125.9	125.4	125.7	125.4	127.2	127.6	127.2	127.9	127.9	126.7
	1995	127.1	129.0	129.0	129.4	129.8	129.1	130.3	130.6	130.5	131.7	132.4	130.3	129.9
	1996	131.3	130.5	129.8	128.6	128.6	130.1	130.7	130.9	130.5	131.2	130.6	130.8	130.3
	1997	131.3	129.5	129.5	130.1	131.6	131.5	132.0	131.8	131.8	131.1	134.5	133.8	131.5
P705010	1994	114.0	113.4	115.1	115.3	115.0	115.6	115.4	115.1	115.6	115.1	115.6	116.6	115.2
	1995	116.8	117.4	117.1	117.4	117.8	117.9	118.2	117.7	119.0	119.3	119.1	119.5	118.1
	1996	120.0	119.8	119.7	119.7	118.8	118.7	118.7	118.0	119.0	120.5	122.3	122.5	119.8
	1997	122.5	122.7	123.5	123.0	122.5	123.0	123.5	124.0	123.8	124.2	124.2	124.6	123.5
P705013	1994	99.0	98.9	99.4	99.5	99.1	99.4	99.4	99.4	99.4	99.7	102.5	103.0	99.9
	1995	103.5	104.9	107.7	106.8	107.1	108.3	109.0	110.3	111.5	112.0	113.2	112.0	108.9
	1996	112.2	114.2	118.0	119.7	120.0	122.1	123.6	124.8	125.5	123.2	124.0	122.3	120.8
	1997	122.9	123.3	122.7	123.8	122.9	121.8	123.9	124.0	123.3	122.5	123.3	123.8	123.2
P705017	1994	114.7	115.6	116.1	116.6	118.6	118.4	118.7	118.0	118.7	118.1	119.5	118.5	117.6
	1995	118.0	119.0	119.7	120.0	117.8	118.1	117.3	118.2	119.9	121.7	122.3	122.8	119.6
	1996	121.3	124.1	125.4	125.9	124.4	124.4	124.4	125.6	129.2	131.1	130.8	131.3	126.5
	1997	128.3	131.3	131.5	131.5	126.5	127.0	125.3	126.0	128.2	130.4	130.2	130.4	128.9
P705018	1994	116.8	117.8	118.1	119.0	119.9	119.2	119.5	118.0	119.2	118.7	120.4	119.0	118.8
	1995	118.5	119.2	119.0	119.5	116.2	115.9	115.4	116.0	118.9	121.8	122.9	124.1	119.0
	1996	121.9	124.4	125.6	125.5	122.5	122.8	122.3	125.1	128.4	131.2	132.4	130.4	125.9
	1997	127.1	130.7	131.2	130.9	123.6	125.0	122.1	123.3	126.7	130.6	130.2	131.1	127.7
P705019	1994	108.5	108.9	110.0	109.7	114.7	115.5	115.9	117.4	116.7	115.8	116.7	116.5	113.9
	1995	116.0	117.7	120.2	120.2	120.5	121.9	120.8	122.2	121.2	120.6	120.1	119.1	120.0
	1996	119.0	122.5	124.1	125.6	127.6	127.1	128.1	125.7	129.8	129.9	130.8	132.1	126.9
	1997	130.0	131.6	131.2	132.0	132.1	130.4	131.6	130.9	130.3	129.0	129.2	127.8	130.5
P705020	1994	112.7	111.6	116.1	112.1	118.9	113.9	117.4	129.6	116.7	106.0	107.4	100.7	113.6
	1995	112.4	110.7	104.5	113.5	110.7	107.5	118.4	121.2	107.0	99.4	104.6	102.3	109.4
	1996	101.6	101.6	110.4	114.3	112.0	122.4	118.5	119.5	111.1	106.8	109.2	108.7	111.3
	1997	107.5	108.6	108.2	110.5	119.1	122.9	123.3	116.6	111.3	103.9	105.8	102.7	111.7
P705022	1994	130.9	128.5	128.6	128.4	127.8	128.4	128.4	128.4	128.4	128.2	129.1	129.0	128.7
	1995	129.6	130.1	130.3	131.2	131.4	131.3	131.5	131.1	131.4	131.2	131.5	131.3	131.0
	1996	131.5	132.0	132.4	133.0	133.6	133.4	133.2	133.2	133.2	133.8	134.2	133.7	133.1
	1997	134.1	134.6	134.6	134.8	134.9	135.4	135.2	135.5	135.1	135.2	135.3	135.0	135.0

TABLE - 8 (Continued)

The Consumer Price Indexes Major Components,
Selected Sub-groups and Special Aggregates
(Not Seasonally Adjusted), 1994-1997, Provinces,
Whitehorse and Yellowknife, 1986=100

TABLEAU - 8 (Suite)

Indices des prix à la consommation, composantes
principales, sous-groupes et agrégats spéciaux
(non désaisonnalisés), 1994-1997, Provinces,
Whitehorse et Yellowknife, 1986=100

		Indexes - Indices												Annual average
		Jan.	Feb.	March	April	May	June	July	Aug.	Sept.	Oct.	Nov.	Dec.	
QUÉBEC		Jan.	Fév.	Mars	Avril	Mai	Juin	Juillet	Août	Sept.	Oct.	Nov.	Déc.	Moyenne annuelle
Fresh vegetables – Légumes frais P705025	1994	153.0	129.3	127.7	130.4	140.9	157.6	158.3	122.7	95.8	105.5	118.1	128.8	130.7
	1995	138.2	139.9	140.5	156.9	143.5	153.2	136.3	99.5	95.2	91.2	96.5	106.5	124.8
	1996	108.3	109.3	108.7	131.6	123.7	133.1	132.4	109.1	84.1	95.5	108.3	99.8	112.0
	1997	111.1	116.5	119.4	121.8	116.5	131.8	138.0	118.6	94.6	100.3	122.8	117.9	117.4
Non-alcoholic beverages – Boissons non alcoolisées P705031	1994	120.9	123.9	119.8	120.9	116.2	111.3	111.9	111.6	110.6	112.2	110.0	113.2	115.2
	1995	116.4	125.2	124.9	126.5	122.8	122.9	120.9	118.8	120.9	124.1	124.9	122.8	122.6
	1996	125.4	127.8	130.3	125.2	129.1	123.1	126.1	125.1	127.9	124.3	122.4	111.8	124.9
	1997	117.0	120.0	117.8	113.1	112.9	108.0	109.2	111.2	107.2	114.6	116.4	104.6	112.7
Food purchased from restaurants – Aliments achetés au restaurant P705032	1994	140.7	141.0	140.7	140.9	139.4	139.2	139.4	140.3	140.3	140.6	140.8	140.7	140.3
	1995	141.0	141.0	140.9	141.0	141.5	142.1	142.6	143.0	143.3	143.4	143.5	143.5	142.2
	1996	143.3	144.2	144.3	144.9	144.8	145.2	145.6	146.0	146.0	146.2	146.4	146.6	145.3
	1997	146.7	147.1	147.6	147.7	148.1	148.6	148.3	148.6	149.0	148.5	149.5	150.3	148.3
SHELTER – LOGEMENT P705033	1994	134.4	134.2	134.2	134.0	134.0	134.2	134.2	134.6	134.7	134.9	134.9	135.2	134.5
	1995	135.6	135.6	135.9	136.0	136.3	136.4	136.4	136.6	136.6	137.1	137.2	137.3	136.4
	1996	137.3	137.3	137.2	137.2	137.6	137.6	137.7	137.8	137.8	138.2	138.3	138.3	137.7
	1997	138.2	138.2	138.1	138.2	137.8	137.6	137.8	137.8	137.6	137.9	137.9	137.9	137.9
Rented accommodation – Logement en location P705034	1994	126.2	126.3	126.3	126.3	126.6	126.6	126.7	127.2	127.3	127.2	127.5	127.6	126.8
	1995	127.7	127.8	127.8	127.8	128.0	128.0	128.0	128.4	128.6	128.7	128.8	128.9	128.2
	1996	128.9	128.9	129.0	129.0	129.1	129.1	129.3	129.6	129.8	129.8	129.9	129.9	129.4
	1997	129.9	130.0	130.0	130.2	130.1	130.2	130.2	130.5	130.5	130.6	130.6	130.6	130.3
Rent – Loyer P705035	1994	127.1	127.1	127.2	127.3	127.3	127.4	127.5	128.0	128.2	128.2	128.5	128.7	127.7
	1995	128.7	128.8	128.8	128.9	128.9	129.0	129.0	129.5	129.6	129.8	129.8	129.9	129.2
	1996	129.9	130.0	130.0	130.0	130.1	130.1	130.3	130.7	130.8	130.8	130.9	130.9	130.4
	1997	130.9	131.0	131.0	131.0	131.1	131.1	131.1	131.4	131.4	131.5	131.6	131.6	131.2
Owned accommodation – Logement en propriété P705036	1994	138.7	138.3	138.1	137.7	137.9	138.3	138.3	138.7	139.0	139.5	139.5	139.9	138.7
	1995	140.5	140.5	141.3	141.4	142.0	142.1	142.3	142.3	142.5	143.1	143.2	143.3	142.0
	1996	143.1	143.1	143.0	142.9	143.0	143.0	143.1	143.0	142.8	143.3	143.2	142.9	143.0
	1997	142.7	142.6	142.6	142.9	142.4	141.9	141.9	141.7	141.6	142.1	142.0	141.9	142.2
Replacement cost – Coût de remplacement P705037	1994	144.3	143.8	143.5	143.6	143.3	144.5	144.2	144.2	144.2	144.8	144.9	145.7	144.3
	1995	145.7	145.4	146.1	146.1	146.3	146.0	146.4	146.4	146.5	146.2	145.9	145.8	146.1
	1996	145.8	145.7	145.7	145.6	145.2	145.4	146.0	146.1	146.1	146.3	146.3	145.9	145.8
	1997	146.4	146.7	146.7	146.7	145.9	144.9	145.3	145.3	145.7	145.7	146.0	146.0	145.9
Homeowners' insurance premiums – Primes d'assurance de propriétaire P705039	1994	135.0	134.5	134.2	134.3	134.0	134.0	135.1	134.9	134.9	134.9	135.4	135.5	134.7
	1995	136.7	136.7	136.4	137.1	137.1	137.2	137.0	137.1	137.1	139.2	139.0	138.8	137.5
	1996	138.8	138.7	138.8	138.6	138.2	138.4	139.4	139.4	139.4	139.6	139.6	140.4	139.1
	1997	140.9	141.1	141.2	141.2	140.4	139.4	139.8	140.6	141.9	142.8	144.0	144.8	141.5
Homeowners' maintenance and repairs – Entretien et réparations par le propriétaire P705040	1994	120.0	120.5	121.9	119.5	119.6	120.1	119.1	119.7	120.0	119.4	117.1	117.6	119.5
	1995	119.8	116.8	119.6	117.2	120.9	120.6	121.5	121.6	121.8	119.7	120.1	121.6	120.1
	1996	120.1	121.8	122.0	121.6	123.3	123.0	123.4	123.4	123.3	122.8	124.4	123.8	122.7
	1997	123.4	122.5	123.8	127.8	127.0	128.1	128.4	128.4	126.9	124.2	123.9	125.0	125.8
Water, fuel and electricity – Eau, combustible et électricité P705041	1994	139.9	139.8	140.5	140.3	139.1	139.1	139.1	139.1	138.8	138.3	138.2	138.2	139.2
	1995	138.4	138.4	137.8	137.8	137.8	137.8	137.5	137.5	137.2	137.6	137.7	138.0	137.8
	1996	138.3	138.1	138.1	138.3	140.1	140.1	140.1	140.1	140.4	141.4	142.0	142.9	140.0
	1997	143.1	143.6	142.6	141.7	141.4	141.3	143.0	143.0	141.8	142.0	142.1	142.2	142.3
Electricity – Électricité P705042	1994	147.8	147.8	147.8	147.8	146.9	146.9	146.9	146.9	146.9	146.9	146.9	146.9	147.2
	1995	146.9	146.9	146.9	146.9	146.9	146.9	146.9	146.9	146.9	146.9	146.9	146.9	146.9
	1996	146.9	146.9	146.9	146.9	149.5	149.5	149.5	149.5	149.5	149.5	149.5	149.5	148.6
	1997	149.5	149.5	149.5	149.5	149.5	149.5	151.8	151.8	151.8	151.8	151.8	151.8	150.7
Piped gas – Gaz P705044	1994	148.4	144.1	144.1	146.8	144.8	144.8	144.8	145.0	145.0	145.0	145.0	143.2	145.1
	1995	143.2	143.4	143.4	143.4	143.4	143.4	135.7	135.7	135.7	141.5	141.5	141.5	141.0
	1996	144.4	144.4	144.4	144.4	144.6	144.6	144.6	144.6	144.6	144.6	146.5	152.1	145.3
	1997	151.7	152.6	149.3	150.4	153.1	152.3	151.5	150.4	151.8	151.8	153.7	152.3	151.7
Fuel oil and other fuel – Mazout et autres combustibles P705045	1994	131.8	132.7	136.2	134.4	132.0	132.0	132.0	132.0	130.2	127.6	126.9	127.5	131.3
	1995	128.6	128.6	124.4	124.4	124.4	124.4	124.4	124.4	122.2	123.3	124.5	126.1	125.0
	1996	126.5	125.7	125.7	126.9	126.4	126.4	126.4	126.4	127.9	134.5	137.6	142.3	129.4
	1997	143.6	146.8	140.8	134.8	132.3	132.3	132.3	132.3	124.5	125.9	126.2	126.7	133.2

TABLE - 8 (Continued)

The Consumer Price Indexes Major Components, Selected Sub-groups and Special Aggregates (Not Seasonally Adjusted), 1994-1997, Provinces, Whitehorse and Yellowknife, 1986=100

TABLEAU - 8 (Suite)

Indices des prix à la consommation, composantes principales, sous-groupes et agrégats spéciaux (non désaisonnalisés), 1994-1997, Provinces, Whitehorse et Yellowknife, 1986=100

		Indexes - Indices												Annual average Moyenne annuelle
		Jan.	Feb.	March	April	May	June	July	Aug.	Sept.	Oct.	Nov.	Dec.	
QUÉBEC		Jan.	Fév.	Mars	Avril	Mai	Juin	Juillet	Août	Sept.	Oct.	Nov.	Déc.	
HOUSEHOLD OPERATIONS AND FURNISHINGS – DÉPENSES ET ÉQUIPEMENT DU MÉNAGE P705046	1994	119.2	119.9	119.7	119.4	118.0	118.7	118.6	118.5	119.4	119.4	119.3	120.3	119.2
	1995	120.6	121.4	121.9	122.3	122.8	122.4	122.6	122.9	123.7	124.9	124.3	124.2	122.8
	1996	125.3	125.6	125.9	126.0	126.3	126.3	126.1	126.2	126.7	126.6	126.5	125.9	126.1
	1997	127.8	128.1	128.5	128.6	128.5	128.1	128.0	128.2	128.7	128.8	128.1	128.2	128.3
Household operations – Dépenses du ménage P705047	1994	117.4	117.7	117.8	117.5	116.2	116.2	116.1	116.3	116.8	117.3	117.7	118.1	117.1
	1995	118.4	119.0	119.5	119.6	120.3	121.0	121.7	122.7	123.4	124.0	123.9	124.0	121.5
	1996	126.2	126.4	126.4	126.2	126.4	126.3	125.9	126.0	126.6	126.9	126.8	126.7	126.4
	1997	129.7	129.7	129.5	129.3	129.1	128.9	128.9	129.0	129.4	129.7	129.7	129.6	129.4
Telephone services – Services téléphoniques P705049	1994	99.4	99.4	99.9	99.9	98.4	98.4	98.4	98.4	98.4	98.4	98.4	98.4	98.8
	1995	98.4	98.4	98.4	98.4	98.4	99.5	99.5	99.5	99.5	99.2	99.2	99.2	99.0
	1996	105.6	105.6	105.6	105.6	106.2	106.2	106.2	106.2	107.4	106.6	106.0	106.0	106.1
	1997	114.1	113.3	113.3	113.3	113.3	113.3	113.4	113.4	113.4	113.4	113.4	113.4	113.4
Household furnishings – Équipement du ménage P705054	1994	121.3	122.4	121.9	121.6	120.0	121.5	121.5	121.1	122.3	121.8	121.2	122.7	121.6
	1995	123.1	124.1	124.5	125.5	125.7	123.6	123.1	122.3	123.3	125.4	124.0	123.8	124.0
	1996	123.2	123.6	124.2	124.9	125.3	125.5	125.6	125.5	125.9	125.3	125.1	124.0	124.8
	1997	124.0	125.0	126.1	126.6	126.7	126.2	125.8	126.2	126.8	126.4	124.8	125.1	125.8
CLOTHING AND FOOTWEAR – HABILLEMENT ET CHAUSSURES P705061	1994	135.4	137.6	138.3	137.8	134.5	135.7	134.6	134.2	134.2	134.9	133.9	133.2	135.4
	1995	133.0	136.4	135.0	136.5	135.8	134.4	133.8	133.9	135.9	134.1	134.1	130.6	134.5
	1996	132.5	133.6	134.2	132.3	131.4	129.3	128.9	130.8	134.7	135.1	133.6	129.5	132.2
	1997	131.9	132.4	134.6	135.8	135.0	133.5	130.0	134.0	135.6	137.3	134.3	133.4	134.0
Clothing – Habillement P705062	1994	137.6	139.7	139.8	139.4	135.7	136.8	135.2	135.5	135.3	135.8	134.2	133.6	136.6
	1995	135.7	138.5	136.6	138.8	138.2	136.1	135.9	135.2	137.4	135.0	135.0	131.4	136.2
	1996	133.3	134.7	134.9	132.0	131.8	129.3	129.6	131.9	135.2	136.2	134.5	129.8	132.8
	1997	133.3	133.5	135.4	136.7	135.7	133.8	130.8	135.3	136.9	138.6	134.6	133.8	134.9
Women's clothing – Vêtements pour femmes P705063	1994	139.5	141.4	142.0	140.9	137.8	138.6	137.4	137.6	138.6	139.3	135.7	135.7	138.7
	1995	139.1	144.0	140.4	143.2	142.5	140.7	138.7	138.0	141.3	136.4	136.7	132.3	139.4
	1996	135.5	136.9	136.8	132.7	131.8	132.2	130.3	133.8	137.3	138.2	136.1	130.0	134.3
	1997	135.6	135.4	137.6	139.2	137.5	136.3	132.0	138.2	140.3	141.1	135.8	136.1	137.1
Men's clothing – Vêtements pour hommes P705064	1994	133.6	135.8	134.6	134.8	130.6	131.8	130.5	129.8	128.7	129.1	131.1	129.1	131.6
	1995	128.9	129.3	131.5	132.7	132.4	128.3	132.2	131.4	132.5	131.7	131.8	128.6	130.9
	1996	129.1	130.5	130.0	128.5	128.8	122.4	125.2	126.4	129.7	131.0	130.3	126.2	128.2
	1997	128.7	129.5	130.9	131.8	130.6	127.7	127.8	129.7	132.2	132.7	131.5	128.5	130.1
Footwear – Chaussures P705066	1994	133.7	136.5	140.3	139.0	135.2	137.7	138.2	135.7	137.2	139.9	141.2	139.7	137.9
	1995	129.8	138.4	136.9	137.2	136.7	137.2	134.8	137.4	140.5	140.6	138.4	132.5	136.7
	1996	137.6	140.7	142.5	144.8	142.8	139.9	135.4	135.4	146.8	143.7	141.6	137.2	140.7
	1997	136.6	138.2	144.2	145.0	144.3	143.4	134.5	137.1	140.6	142.9	143.9	141.2	141.0
TRANSPORTATION – TRANSPORTS P705069	1994	121.4	122.2	122.2	122.4	121.3	122.4	123.3	124.2	123.7	122.3	125.9	125.5	123.1
	1995	126.4	126.3	126.5	127.3	128.5	127.7	127.5	127.1	128.0	126.9	128.4	129.8	127.5
	1996	130.2	130.0	129.7	130.7	133.6	132.3	129.1	129.7	129.5	130.9	133.5	133.5	131.1
	1997	133.6	133.7	132.9	132.5	132.7	133.5	132.3	133.8	134.8	133.6	133.2	133.1	133.3
Private transportation – Transport privé P705070	1994	119.2	119.9	120.0	120.1	119.0	120.1	120.5	121.5	121.1	119.7	123.7	122.9	120.6
	1995	124.0	123.9	124.0	125.0	126.2	125.3	124.9	124.5	125.5	124.5	126.1	127.3	125.1
	1996	127.8	127.5	127.0	128.0	131.1	129.8	126.2	126.9	126.8	128.3	130.9	130.5	128.4
	1997	130.6	131.0	129.9	129.5	129.8	130.6	129.1	130.6	131.6	130.6	130.1	129.9	130.3
Purchase of automotive vehicles – Achat de véhicules automobiles P705072	1994	126.7	126.9	126.6	126.6	124.9	124.9	125.8	125.8	125.8	125.8	131.3	131.3	126.9
	1995	132.7	132.8	132.8	132.1	132.1	132.1	132.3	132.3	132.3	132.3	136.2	136.2	133.0
	1996	136.9	136.9	136.5	136.9	136.9	136.9	136.9	136.9	136.9	136.9	141.6	141.6	137.7
	1997	141.2	141.0	141.0	141.3	141.3	141.3	139.2	139.2	139.2	139.2	141.1	141.1	140.5
Operation of automotive vehicles – Utilisation de véhicules automobiles P705073	1994	113.9	115.0	115.4	115.7	115.4	118.4	118.3	120.4	119.0	115.8	118.5	116.8	116.9
	1995	117.6	117.4	117.4	119.8	121.9	120.4	119.5	118.9	120.0	118.1	117.8	120.4	119.1
	1996	120.8	120.3	120.1	121.7	127.4	124.9	118.2	119.3	119.1	121.9	122.9	122.5	121.6
	1997	123.1	123.9	122.3	121.3	121.9	122.8	121.6	124.4	126.2	124.3	121.8	121.9	123.0
Gasoline – Essence P705074	1994	102.5	104.8	106.1	106.2	105.6	112.0	111.7	116.5	113.3	106.1	111.8	108.0	108.7
	1995	110.0	109.4	109.3	114.5	119.5	116.1	113.6	112.1	114.7	109.9	109.3	115.2	112.8
	1996	116.3	114.9	114.6	118.1	131.9	126.2	110.7	113.3	112.8	119.3	121.8	120.8	118.4
	1997	122.0	124.2	120.5	117.5	117.2	119.2	116.1	122.8	127.4	123.1	117.4	117.5	120.4

TABLE - 8 (Continued)

The Consumer Price Indexes Major Components,
Selected Sub-groups and Special Aggregates
(Not Seasonally Adjusted), 1994-1997, Provinces,
Whitehorse and Yellowknife, 1986=100

TABLEAU - 8 (Suite)

Indices des prix à la consommation, composantes
principales, sous-groupes et agrégats spéciaux
(non désaisonnalisés), 1994-1997, Provinces,
Whitehorse et Yellowknife, 1986=100

		Indexes - Indices												Annual average
		Jan.	Feb.	March	April	May	June	July	Aug.	Sept.	Oct.	Nov.	Dec.	
QUÉBEC		Jan.	Fév.	Mars	Avril	Mai	Juin	Juillet	Août	Sept.	Oct.	Nov.	Déc.	Moyenne annuelle
Automotive vehicle parts, maintenance and repairs – Pièces, entretien et réparation de véhicules automobiles P705075	1994	123.8	123.8	123.8	124.8	124.7	124.8	124.6	124.6	124.6	124.6	125.4	125.4	124.6
	1995	125.4	125.4	125.4	126.0	126.0	126.0	126.9	126.9	126.9	126.9	127.5	127.5	126.4
	1996	127.5	127.6	127.6	127.7	127.7	127.7	127.7	127.7	127.7	127.7	127.4	127.4	127.6
	1997	127.4	127.4	127.4	128.4	128.4	128.4	128.8	128.8	128.8	128.8	129.0	129.0	128.4
Other automotive vehicle operating expenses - Autres dépenses d'utilisation des véhicules automobiles P705076	1994	122.1	122.2	121.7	121.7	121.9	121.9	122.1	122.2	122.2	122.2	122.3	122.3	122.1
	1995	122.2	122.3	122.3	122.3	122.2	122.2	122.1	122.1	122.1	122.2	122.2	122.2	122.2
	1996	122.1	122.2	122.2	122.2	121.2	121.3	121.4	121.4	121.4	121.3	121.3	121.4	121.6
	1997	121.4	121.3	121.3	121.3	123.6	123.7	123.7	123.6	122.9	122.8	122.6	122.6	122.6
Automotive vehicle insurance premiums - Primes d'assurance de véhicules automobiles P705077	1994	107.8	107.8	107.3	107.3	107.3	107.3	107.6	107.6	107.6	107.6	107.6	107.6	107.5
	1995	107.4	107.5	107.5	107.5	107.5	107.5	107.4	107.4	107.4	107.9	107.9	107.9	107.6
	1996	107.9	108.0	108.0	108.0	106.7	106.7	106.7	106.7	106.7	106.7	106.7	106.0	107.1
	1997	106.0	106.0	106.0	106.0	103.4	103.4	103.4	103.3	102.4	102.4	102.2	102.2	103.9
Public transportation — Transport public P705079	1994	146.8	148.9	148.0	149.0	148.0	149.4	155.6	155.4	153.3	152.3	152.1	156.2	151.3
	1995	152.9	153.1	153.5	151.6	152.3	154.5	158.6	157.6	155.7	154.7	154.4	158.7	154.8
	1996	156.6	156.9	161.7	162.2	162.1	159.9	163.2	163.8	161.8	161.2	163.2	170.2	161.9
	1997	170.8	164.9	170.2	169.6	167.2	168.6	175.1	175.3	174.4	170.9	173.3	175.3	171.3
Local and commuter transportation – Transport local et de banlieue P705080	1994	156.4	156.4	156.4	156.4	156.6	156.8	157.0	157.0	157.0	157.0	157.0	157.0	156.8
	1995	160.0	160.0	160.0	160.0	160.0	160.0	160.1	160.1	160.1	160.1	160.1	160.1	160.1
	1996	163.7	163.7	163.7	163.7	163.7	163.7	163.8	163.8	163.8	163.8	163.8	163.8	163.8
	1997	166.4	166.4	166.4	166.4	166.4	166.4	166.4	166.4	166.4	166.4	166.4	166.4	166.4
HEALTH AND PERSONAL CARE – SANTÉ ET SOINS PERSONNELS P705084	1994	137.7	137.7	137.3	138.2	138.1	137.7	136.9	136.9	137.7	137.4	138.2	137.9	137.6
	1995	138.5	138.0	137.0	137.3	137.6	137.3	137.7	137.8	137.6	137.5	137.5	137.5	137.6
	1996	137.8	138.3	138.1	138.5	138.6	138.2	138.3	139.0	138.8	138.7	138.9	138.8	138.5
	1997	139.2	139.3	139.7	140.2	140.7	140.8	140.8	140.9	140.7	140.7	142.5	142.0	140.6
Health care – Soins de santé P705085	1994	142.4	142.4	141.0	142.5	142.3	142.3	142.7	142.7	143.7	144.0	144.2	143.8	142.8
	1995	144.4	144.6	144.7	145.3	145.3	145.0	145.5	145.8	146.3	146.1	146.1	146.1	145.4
	1996	146.0	146.3	146.3	147.3	147.4	147.4	147.8	148.2	147.9	147.9	148.1	147.7	147.4
	1997	147.7	148.0	147.9	150.9	151.1	150.8	151.0	151.1	151.2	151.6	151.8	151.8	150.4
Medicinal and pharmaceutical products – Médicaments et produits pharmaceutiques P705087	1994	152.2	152.4	151.5	153.3	153.0	152.8	152.4	152.2	152.6	153.3	153.0	151.4	152.5
	1995	153.4	153.9	154.5	153.4	153.5	153.0	154.8	155.0	155.7	154.8	153.3	153.3	154.1
	1996	152.6	153.8	154.5	155.0	155.5	155.9	156.4	157.6	156.6	156.7	155.8	155.5	155.5
	1997	155.0	155.9	155.7	155.9	157.0	156.9	157.3	157.8	157.5	158.6	158.5	158.5	157.1
Prescribed medicines – Médicaments prescrits P705088	1994	156.8	157.4	157.4	159.4	159.4	159.3	159.3	159.3	159.1	159.3	159.2	157.8	158.6
	1995	157.8	158.8	159.5	159.5	159.6	160.2	159.9	160.1	160.9	160.8	160.8	160.8	159.9
	1996	160.8	160.8	161.4	161.8	162.1	162.1	162.8	164.3	163.6	163.6	163.4	163.5	162.5
	1997	163.5	163.1	163.1	163.1	164.6	165.1	165.1	165.2	166.0	167.2	167.2	167.3	165.0
Non-prescribed medicines – Médicaments non prescrits P705089	1994	143.6	142.9	140.9	142.3	141.5	141.3	140.3	139.8	140.9	142.5	141.7	140.1	141.5
	1995	145.7	145.3	145.5	142.7	142.8	140.4	145.7	146.0	146.7	144.2	140.1	139.9	143.8
	1996	138.1	141.6	142.4	142.9	143.7	144.9	145.2	145.7	144.3	144.5	142.4	141.4	143.1
	1997	140.1	143.2	142.5	143.2	143.6	142.5	143.6	144.6	142.7	143.5	143.2	143.0	143.0
Personal care – Soins personnels P705091	1994	134.5	134.5	134.6	135.2	135.0	134.5	132.9	133.0	133.7	132.9	134.1	134.0	134.1
	1995	134.5	133.6	131.8	132.0	132.4	132.1	132.5	132.5	131.8	131.7	131.7	131.8	132.4
	1996	132.3	132.9	132.6	132.6	132.7	132.1	131.9	132.8	132.8	132.5	132.7	132.8	132.6
	1997	133.4	133.6	134.1	133.0	133.7	134.1	134.0	134.0	133.7	133.3	136.1	135.4	134.0
RECREATION, EDUCATION AND READING – LOISIRS, FORMATION ET LECTURE P705094	1994	137.3	138.4	139.5	139.2	139.2	139.5	140.6	140.6	142.7	142.8	143.1	142.2	140.4
	1995	141.0	142.0	143.4	143.7	145.0	145.5	147.8	147.7	147.4	146.8	146.9	143.4	145.1
	1996	142.5	143.7	144.9	145.6	146.9	146.6	150.5	150.3	149.3	149.9	147.3	146.2	147.0
	1997	145.2	146.2	146.4	146.8	147.4	149.6	150.6	150.8	148.8	148.9	148.3	147.5	148.0
Recreation – Loisirs P705095	1994	122.5	123.8	125.3	124.9	125.1	125.2	126.4	126.5	126.5	126.5	126.9	126.0	125.5
	1995	124.6	125.6	127.1	127.2	128.5	128.1	130.4	130.4	130.0	129.2	129.2	125.9	128.0
	1996	124.8	126.0	127.3	128.1	129.5	129.4	133.5	133.4	131.7	132.3	129.4	128.3	129.5
	1997	127.1	128.1	128.5	128.8	129.5	131.6	132.7	132.9	130.8	131.0	130.2	129.3	130.0
Education and reading – Formation et lecture P705103	1994	194.9	195.4	195.0	195.2	194.3	195.7	195.8	195.8	206.1	206.6	206.6	205.2	198.9
	1995	205.9	205.9	206.9	208.7	209.0	214.4	216.3	216.3	216.8	217.2	217.2	214.0	212.4
	1996	214.9	214.9	215.9	215.7	215.7	214.5	216.0	216.0	218.5	219.3	219.3	218.4	216.6
	1997	219.2	219.2	218.5	219.2	219.2	221.7	221.8	221.8	220.7	220.6	220.6	221.3	220.3

TABLE - 8 (Continued)

The Consumer Price Indexes Major Components, Selected Sub-groups and Special Aggregates (Not Seasonally Adjusted), 1994-1997, Provinces, Whitehorse and Yellowknife, 1986=100

TABLEAU - 8 (Suite)

Indices des prix à la consommation, composantes principales, sous-groupes et agrégats spéciaux (non désaisonnalisés), 1994-1997, Provinces, Whitehorse et Yellowknife, 1986=100

		Indexes - Indices												Annual average
		Jan.	Feb.	March	April	May	June	July	Aug.	Sept.	Oct.	Nov.	Dec.	
QUÉBEC		Jan.	Fév.	Mars	Avril	Mai	Juin	Juillet	Août	Sept.	Oct.	Nov.	Déc.	Moyenne annuelle
ALCOHOLIC BEVERAGES AND TOBACCO PRODUCTS – BOISSONS ALCOOLISÉES ET PRODUITS DU TABAC P705107	1994	173.4	126.4	125.1	124.7	123.2	123.5	121.3	120.9	120.7	121.6	121.4	121.9	127.0
	1995	122.3	122.5	124.9	126.1	127.7	127.8	128.2	128.4	128.8	129.5	129.9	129.6	127.1
	1996	129.3	130.9	131.0	131.4	132.5	132.5	132.4	132.1	132.4	132.9	133.3	136.2	132.2
	1997	136.8	137.5	137.5	138.7	140.0	140.2	139.3	139.8	139.8	139.8	141.4	141.5	139.4
Alcoholic beverages – Boissons alcoolisées P705108	1994	143.5	143.5	143.5	142.9	141.4	141.2	137.6	137.1	136.9	138.3	138.3	139.0	140.3
	1995	139.6	140.1	139.8	141.7	141.5	141.5	142.2	142.7	143.0	144.0	144.7	144.2	142.1
	1996	143.8	146.3	146.6	147.3	147.7	147.7	147.7	147.2	147.7	148.6	149.1	149.1	147.4
	1997	149.2	150.2	150.1	150.8	151.2	151.1	150.7	151.6	151.6	151.6	153.3	153.3	151.2
Alcoholic beverages purchased from stores – Boissons alcoolisées achetées au magasin P705110	1994	140.4	140.1	140.1	139.5	138.0	137.7	133.9	133.8	133.5	135.1	134.9	136.1	136.9
	1995	136.9	136.9	136.4	139.0	138.8	138.8	139.8	140.1	140.5	141.9	142.9	142.3	139.5
	1996	141.7	144.8	145.2	146.1	146.7	146.7	146.7	146.7	146.9	148.1	148.7	148.7	146.4
	1997	148.8	149.8	149.7	150.7	151.0	150.9	150.4	151.0	151.0	151.0	152.9	152.9	150.8
Tobacco products and smokers' supplies – Produit du tabac et articles pour fumeurs P705114	1994	213.2	104.4	101.3	101.1	99.7	100.5	100.2	99.9	99.8	99.9	99.6	99.6	109.9
	1995	99.6	99.5	106.3	106.5	111.0	111.0	110.9	110.9	111.5	111.6	111.6	111.6	108.5
	1996	111.6	111.5	111.5	111.5	113.6	113.6	113.5	113.4	113.4	113.4	113.4	121.2	113.5
	1997	122.6	122.9	123.0	125.0	128.0	128.5	126.9	126.7	126.7	126.7	128.2	128.4	126.1
SELECTED SPECIAL AGGREGATES – CERTAINS AGRÉGATS SPÉCIAUX														
All-items excluding food – Ensemble sans les aliments P705126	1994	133.3	130.5	130.5	130.4	129.5	130.0	130.0	130.2	130.5	130.4	131.2	131.1	130.6
	1995	131.4	131.9	132.2	132.7	133.4	133.0	133.3	133.3	133.8	133.7	134.0	133.7	133.0
	1996	133.9	134.3	134.4	134.6	135.6	135.1	134.7	135.0	135.3	135.9	136.1	135.7	135.1
	1997	136.1	136.4	136.4	136.6	136.7	136.9	136.4	137.2	137.3	137.3	137.0	136.8	136.8
All-items excluding food and energy – Ensemble sans les aliments et l'énergie P705127	1994	134.6	131.3	131.3	131.2	130.2	130.5	130.5	130.6	131.1	131.3	131.9	132.0	131.4
	1995	132.2	132.8	133.2	133.4	133.9	133.7	134.2	134.3	134.7	134.8	135.2	134.4	133.9
	1996	134.7	135.1	135.3	135.3	135.5	135.2	135.7	136.0	136.3	136.5	136.5	136.1	135.7
	1997	136.5	136.6	137.0	137.4	137.5	137.6	137.1	137.6	137.5	137.8	137.8	137.5	137.3
All-items excluding energy – Ensemble sans l'énergie P705129	1994	131.4	128.8	128.8	128.6	128.0	128.5	128.5	128.4	128.4	128.5	129.2	129.3	128.9
	1995	129.8	130.4	130.7	131.4	131.4	131.5	131.8	131.5	131.7	131.6	132.0	131.5	131.3
	1996	131.6	132.3	132.7	133.1	133.1	133.2	133.6	133.5	133.6	133.9	134.2	133.7	133.2
	1997	134.0	134.4	134.7	135.1	135.2	135.6	135.4	135.5	134.9	135.2	135.6	135.2	135.1
Energy – Énergie P705130	1994	123.2	124.3	125.3	125.2	124.2	127.3	127.2	129.4	127.8	124.1	126.7	124.9	125.8
	1995	126.0	125.7	125.3	128.0	130.5	128.8	127.4	126.6	127.8	125.5	125.4	128.5	127.1
	1996	129.1	128.3	128.2	130.1	138.1	135.1	127.2	128.6	128.4	132.3	133.8	133.8	131.1
	1997	134.5	135.9	133.5	131.5	131.2	132.2	131.4	134.8	136.6	134.5	131.7	131.8	133.3
All-items excluding shelter – Ensemble sans le logement P705135	1994	129.5	126.4	126.5	126.4	125.6	126.3	126.4	126.2	126.1	125.9	127.0	126.8	126.6
	1995	127.4	128.2	128.3	129.5	129.6	129.5	129.7	129.2	129.5	129.1	129.5	129.2	129.1
	1996	129.4	130.1	130.6	131.4	132.1	131.9	131.5	131.5	131.6	132.2	132.8	132.1	131.4
	1997	132.6	133.2	133.4	133.6	133.8	134.6	134.2	134.6	134.2	134.2	134.3	134.0	133.9
All-items excluding alcoholic beverages and tobacco products – Ensemble sans les boissons alcoolisées et les produits du tabac P705132	1994	128.1	128.5	128.7	128.5	128.0	128.6	128.8	128.8	128.7	128.5	129.4	129.4	128.7
	1995	130.0	130.5	130.6	131.5	131.6	131.5	131.7	131.3	131.6	131.3	131.6	131.5	131.2
	1996	131.7	132.1	132.5	133.1	133.7	133.5	133.3	133.3	133.3	133.9	134.4	133.7	133.2
	1997	134.0	134.5	134.6	134.7	134.7	135.2	135.0	135.4	135.0	135.0	135.1	134.8	134.8
All-items excluding tobacco products – Ensemble sans les produits du tabac P705134	1994	128.6	129.1	129.2	129.1	128.4	129.1	129.1	129.1	129.1	128.9	129.7	129.7	129.1
	1995	130.3	130.8	130.9	131.8	131.9	131.8	132.1	131.7	131.9	131.7	132.0	131.9	131.6
	1996	132.0	132.6	132.9	133.5	134.1	133.9	133.7	133.7	133.8	134.3	134.8	134.1	133.6
	1997	134.5	135.0	135.0	135.2	135.2	135.7	135.5	135.9	135.5	135.5	135.6	135.3	135.3
All-items (1981=100) – Ensemble (1981=100) P705137	1994	175.3	172.1	172.2	171.9	171.1	171.9	171.9	171.9	171.9	171.7	172.9	172.7	172.3
	1995	173.5	174.2	174.5	175.7	175.9	175.8	176.1	175.5	175.9	175.7	176.1	175.8	175.4
	1996	176.1	176.7	177.3	178.1	178.9	178.6	178.4	178.4	178.4	179.2	179.7	179.0	178.2
	1997	179.6	180.2	180.2	180.5	180.6	181.3	181.0	181.4	180.9	181.0	181.2	180.8	180.7

TABLE - 8 (Continued)

**The Consumer Price Indexes Major Components,
Selected Sub-groups and Special Aggregates
(Not Seasonally Adjusted), 1994-1997, Provinces,
Whitehorse and Yellowknife, 1986=100**

TABLEAU - 8 (Suite)

**Indices des prix à la consommation, composantes
principales, sous-groupes et agrégats spéciaux
(non désaisonnalisés), 1994-1997, Provinces,
Whitehorse et Yellowknife, 1986=100**

		Indexes - Indices												Annual average
		Jan.	Feb.	March	April	May	June	July	Aug.	Sept.	Oct.	Nov.	Dec.	
ONTARIO		Jan.	Fév.	Mars	Avril	Mai	Juin	Juillet	Août	Sept.	Oct.	Nov.	Déc.	Moyenne annuelle
ALL-ITEMS – ENSEMBLE	1994	131.9	131.1	130.7	130.9	130.5	130.7	131.4	131.5	131.5	131.3	132.0	132.4	131.3
	1995	133.1	133.8	134.1	134.3	134.7	134.8	134.9	134.8	135.1	134.8	135.1	134.9	134.5
	1996	135.1	135.4	135.8	136.2	136.5	136.4	136.5	136.6	136.8	137.2	138.2	138.3	136.6
	1997	138.5	138.6	138.9	139.0	138.9	139.3	139.3	139.6	139.5	139.7	139.3	139.2	139.2
FOOD – ALIMENTS	1994	123.8	123.4	121.4	122.7	121.9	121.8	123.0	123.1	122.4	122.6	123.0	122.8	122.7
	1995	125.4	126.1	126.1	127.4	127.2	127.4	127.4	126.5	126.1	126.3	126.0	126.2	126.5
	1996	127.4	127.0	126.9	127.8	127.2	128.0	127.4	127.5	126.9	127.7	128.1	127.9	127.5
	1997	128.1	128.1	127.6	127.1	127.5	128.4	128.8	128.4	127.4	127.4	128.1	128.2	127.9
Food purchased from stores – Aliments achetés au magasin	1994	117.9	117.3	114.3	116.0	114.8	114.6	116.1	116.2	115.1	115.2	115.8	115.4	115.7
	1995	118.8	119.7	119.6	121.3	120.8	121.0	120.8	119.6	118.9	119.2	119.0	119.2	119.8
	1996	120.6	120.0	119.8	121.0	120.2	121.1	120.3	120.4	119.6	120.5	121.0	120.7	120.4
	1997	120.8	120.8	120.1	119.4	120.0	121.1	121.7	121.0	119.7	119.7	120.4	120.4	120.4
Meat – Viande	1994	123.1	123.2	121.5	120.8	121.1	119.3	119.2	120.8	120.5	120.1	117.6	116.9	120.3
	1995	118.2	120.2	121.7	120.7	120.8	120.7	122.4	122.8	124.4	123.5	123.7	120.6	121.6
	1996	123.2	123.3	122.8	122.2	123.1	125.9	124.5	126.4	128.5	128.6	127.5	126.6	125.2
	1997	126.9	126.4	125.4	126.4	126.0	128.4	128.9	129.0	129.7	127.6	127.6	126.3	127.4
P706003	1994	123.7	123.7	121.3	122.1	122.8	120.7	121.2	122.3	121.3	121.5	119.2	118.8	121.6
	1995	118.5	121.4	122.6	122.9	122.5	122.6	123.7	124.7	123.9	123.6	121.8	118.9	122.3
	1996	121.4	122.3	120.2	121.1	121.4	125.0	119.7	122.0	120.9	123.1	120.2	122.0	121.6
	1997	122.4	120.4	119.7	123.8	122.6	123.4	124.3	124.5	124.2	122.0	121.3	120.2	122.4
Fresh or frozen meat (excluding poultry) – Viande fraîche ou congelée (sauf la volaille)	1994	123.7	123.7	121.3	122.1	122.8	120.7	121.2	122.3	121.3	121.5	119.2	118.8	121.6
	1995	118.5	121.4	122.6	122.9	122.5	122.6	123.7	124.7	123.9	123.6	121.8	118.9	122.3
	1996	121.4	122.3	120.2	121.1	121.4	125.0	119.7	122.0	120.9	123.1	120.2	122.0	121.6
	1997	122.4	120.4	119.7	123.8	122.6	123.4	124.3	124.5	124.2	122.0	121.3	120.2	122.4
P706004	1994	122.9	124.9	122.9	116.1	116.9	113.3	111.1	116.3	118.2	115.1	111.8	109.4	116.6
	1995	114.3	116.3	117.3	115.4	114.7	116.1	119.3	119.6	123.3	119.9	122.4	116.5	117.9
	1996	119.2	118.8	123.3	117.8	120.0	122.8	124.8	128.8	131.7	127.7	130.4	127.0	124.4
	1997	124.8	126.0	123.9	121.5	120.0	127.9	125.3	126.0	127.6	125.4	125.3	123.3	124.8
Fresh or frozen poultry meat – Volaille fraîche ou congelée	1994	122.3	121.5	121.1	121.3	120.7	120.5	120.3	120.8	120.4	120.3	118.1	117.8	120.4
	1995	119.0	119.7	121.8	119.8	121.1	119.7	121.3	120.8	124.4	124.5	126.3	124.7	121.9
	1996	127.3	126.5	125.0	125.6	126.7	127.9	130.3	130.3	136.8	136.5	135.5	132.1	130.0
	1997	133.9	134.6	133.8	132.3	134.0	135.1	137.2	136.6	138.4	136.4	137.5	136.5	135.5
P706009	1994	137.8	137.3	137.4	139.6	138.0	132.9	136.9	137.5	139.1	138.1	138.5	140.1	137.8
	1995	141.3	141.3	141.6	141.5	141.5	142.6	141.7	141.9	142.1	141.5	140.5	141.2	141.6
	1996	140.1	141.1	139.9	140.2	139.6	138.5	137.9	138.0	138.4	138.7	137.6	137.6	139.0
	1997	137.8	136.7	137.1	136.8	136.0	135.8	136.2	136.0	136.2	137.2	137.2	137.6	136.7
Fish and other seafood – Poisson et autres produits de la mer	1994	122.1	121.6	110.6	120.2	118.5	118.7	120.0	120.1	120.2	119.0	121.0	120.9	119.4
	1995	122.5	121.9	122.3	123.6	123.7	123.3	122.1	121.9	123.1	122.1	122.8	122.4	122.6
	1996	123.4	123.7	122.9	122.5	122.2	121.9	121.9	121.9	122.3	123.6	124.0	123.5	122.8
	1997	123.6	123.4	124.2	123.9	123.8	123.6	124.0	123.7	123.5	124.4	124.7	124.3	123.9
P706013	1994	110.8	110.2	105.4	108.7	106.5	107.2	109.7	110.4	111.3	111.3	112.7	113.0	109.8
	1995	116.2	115.9	116.5	121.3	121.4	122.2	123.0	125.8	124.8	124.4	125.6	125.6	121.9
	1996	125.2	126.1	128.3	128.5	129.0	131.8	131.8	132.7	135.9	136.9	136.8	137.0	131.7
	1997	136.9	136.2	137.1	134.4	137.6	137.5	137.9	137.9	137.4	137.9	140.1	141.5	137.7
P706017	1994	115.9	115.6	113.7	115.4	111.6	112.5	111.8	111.7	111.8	115.7	115.5	116.1	113.9
	1995	119.0	120.3	120.6	122.8	121.7	121.4	120.9	121.3	121.4	123.6	124.5	126.7	122.0
	1996	125.3	125.9	125.0	126.4	124.4	125.3	123.8	124.5	126.1	127.4	128.3	129.7	126.0
	1997	128.6	129.7	128.9	126.6	126.1	127.1	126.2	127.7	127.1	129.7	129.5	130.5	128.1
P706018	1994	116.9	116.1	114.2	116.3	112.5	113.6	112.5	111.8	111.3	116.6	115.4	116.3	114.5
	1995	117.9	120.1	119.7	123.3	119.2	118.2	117.4	116.8	119.4	122.8	124.1	125.7	120.4
	1996	124.2	125.3	124.8	126.3	122.2	123.4	120.9	121.7	123.6	126.5	127.5	129.0	124.6
	1997	127.8	128.5	127.4	123.8	121.5	123.0	121.3	124.0	123.8	127.9	128.5	128.8	125.5
P706019	1994	113.5	114.1	112.2	113.1	109.4	109.5	110.0	111.3	112.6	113.5	115.3	115.3	112.5
	1995	120.4	120.3	121.5	121.5	125.2	126.3	126.4	128.4	124.1	124.5	124.7	127.7	124.3
	1996	126.7	126.4	124.9	125.9	127.7	128.1	128.1	128.5	129.8	128.5	129.0	130.5	127.8
	1997	129.4	131.2	131.0	130.7	133.1	133.5	133.9	133.4	132.1	132.2	130.8	132.8	132.0
P706020	1994	111.2	114.2	107.9	108.9	111.2	113.0	122.0	129.6	123.8	116.8	112.5	101.8	114.4
	1995	110.3	106.8	106.4	105.8	110.9	111.8	119.0	121.7	114.4	114.6	109.9	109.4	111.8
	1996	112.9	109.4	111.2	111.3	109.4	114.2	113.0	114.3	111.4	116.3	111.7	117.4	112.7
	1997	112.2	105.8	102.9	103.9	111.3	105.6	108.3	109.0	106.5	105.4	105.2	105.5	106.8
P706022	1994	111.2	114.2	107.9	108.9	111.2	113.0	122.0	129.6	123.8	116.8	112.5	101.8	114.4
	1995	110.3	106.8	106.4	105.8	110.9	111.8	119.0	121.7	114.4	114.6	109.9	109.4	111.8
	1996	112.9	109.4	111.2	111.3	109.4	114.2	113.0	114.3	111.4	116.3	111.7	117.4	112.7
	1997	112.2	105.8	102.9	103.9	111.3	105.6	108.3	109.0	106.5	105.4	105.2	105.5	106.8

TABLE - 8 (Continued)

The Consumer Price Indexes Major Components, Selected Sub-groups and Special Aggregates (Not Seasonally Adjusted), 1994-1997, Provinces, Whitehorse and Yellowknife, 1986=100

TABLEAU - 8 (Suite)

Indices des prix à la consommation, composantes principales, sous-groupes et agrégats spéciaux (non désaisonnalisés), 1994-1997, Provinces, Whitehorse et Yellowknife, 1986=100

		Indexes - Indices												Annual average Moyenne annuelle
		Jan.	Feb.	March	April	May	June	July	Aug.	Sept.	Oct.	Nov.	Dec.	
ONTARIO		Jan.	Fév.	Mars	Avril	Mai	Juin	Juillet	Août	Sept.	Oct.	Nov.	Déc.	
Fresh vegetables – Légumes frais P706025	1994	125.5	116.6	115.7	114.9	117.3	122.4	127.2	110.9	92.8	97.9	111.0	116.6	114.1
	1995	130.1	129.8	127.3	146.9	136.6	139.7	127.7	102.8	91.8	95.8	94.8	105.8	119.1
	1996	107.7	100.3	105.0	119.2	112.6	114.6	112.7	102.7	84.7	88.2	99.6	95.4	103.6
	1997	100.5	105.1	107.9	101.7	103.1	113.3	120.1	105.4	92.3	92.3	107.2	105.9	104.6
Non-alcoholic beverages – Boissons non alcoolisées P706031	1994	102.6	103.3	105.3	109.7	105.9	104.3	102.6	100.0	101.2	101.4	103.3	102.8	103.5
	1995	107.8	114.3	108.2	105.6	105.5	103.2	105.3	104.4	107.7	107.6	110.2	107.9	107.3
	1996	111.2	110.3	108.8	110.4	108.4	105.5	103.4	104.3	103.6	104.3	103.0	100.2	106.1
	1997	100.4	99.6	97.0	93.9	94.3	94.1	93.2	94.6	92.5	93.4	88.5	88.8	94.2
Food purchased from restaurants – Aliments achetés au restaurant P706032	1994	138.2	138.4	139.0	139.2	139.3	139.4	139.8	139.9	140.3	140.7	140.8	140.9	139.7
	1995	141.2	141.4	141.6	141.9	142.6	142.7	143.1	143.4	143.7	143.5	142.9	143.0	142.6
	1996	144.0	144.1	144.2	144.2	144.2	144.6	144.8	144.9	144.9	145.2	145.4	145.4	144.7
	1997	145.6	145.8	145.9	146.0	145.8	145.9	146.3	146.3	146.4	146.3	146.9	147.3	146.2
SHELTER – LOGEMENT P706033	1994	136.0	136.0	135.8	134.9	135.1	135.3	135.4	135.7	135.9	136.2	136.2	136.7	135.8
	1995	137.0	137.4	137.5	137.0	137.5	137.5	137.4	137.4	137.4	137.0	137.3	137.5	137.3
	1996	137.5	137.5	137.3	137.2	137.3	137.1	137.1	136.8	136.9	138.0	136.9	137.3	137.2
	1997	137.4	137.4	137.7	137.6	137.5	137.5	137.6	137.2	137.2	137.6	137.2	137.6	137.5
Rented accommodation – Logement en location P706034	1994	133.5	133.7	133.9	133.9	134.0	134.2	134.4	134.6	134.8	135.0	135.5	135.6	134.4
	1995	135.8	136.1	136.2	136.3	136.7	136.8	136.9	137.1	137.3	137.2	137.4	137.5	136.8
	1996	137.6	137.8	138.0	138.2	138.5	138.7	138.9	139.1	139.5	139.4	139.5	139.7	138.7
	1997	139.8	139.9	140.0	140.5	140.6	140.7	140.9	141.1	141.3	141.4	141.5	141.6	140.8
Rent – Loyer P706035	1994	133.9	134.1	134.3	134.5	134.5	134.7	134.9	135.2	135.4	135.6	136.0	136.2	134.9
	1995	136.4	136.7	136.8	136.9	137.1	137.2	137.4	137.6	137.8	138.0	138.1	138.3	137.4
	1996	138.4	138.6	138.8	138.9	139.1	139.3	139.5	139.7	139.9	140.1	140.2	140.4	139.4
	1997	140.5	140.7	140.7	140.9	141.0	141.1	141.4	141.5	141.7	141.9	142.0	142.1	141.3
Owned accommodation – Logement en propriété P706036	1994	137.0	136.6	136.0	135.0	135.2	135.6	135.6	136.0	136.2	136.6	136.5	136.7	136.1
	1995	137.3	137.7	137.9	137.9	138.5	138.4	138.2	138.2	138.0	138.1	138.1	137.8	138.0
	1996	137.8	137.6	137.1	137.4	137.4	137.0	136.9	136.4	136.4	136.0	136.0	136.0	136.9
	1997	136.1	135.9	136.1	136.4	136.1	136.1	136.0	135.6	135.5	135.5	135.0	135.3	135.8
Replacement cost – Coût de remplacement P706037	1994	129.1	128.9	128.3	128.5	128.6	128.6	129.2	129.2	129.6	129.8	129.9	129.5	129.1
	1995	130.0	130.2	129.6	129.6	129.3	128.7	128.2	128.6	128.7	128.5	128.3	127.6	128.9
	1996	128.2	128.4	127.2	127.5	127.0	126.8	126.8	126.8	127.1	127.0	127.1	128.2	127.3
	1997	128.2	128.9	129.2	129.7	130.4	130.8	131.0	131.6	131.8	132.1	132.3	133.4	130.8
Homeowners' insurance premiums – Primes d'assurance de propriétaire P706039	1994	152.9	152.5	151.8	153.8	154.0	154.0	153.9	154.6	154.6	155.1	155.6	155.7	154.0
	1995	155.4	158.5	158.9	158.1	158.0	157.8	157.0	159.5	159.5	159.3	159.0	158.2	158.3
	1996	159.0	159.2	157.9	158.2	157.7	157.2	156.6	156.1	155.6	155.1	154.6	154.0	156.8
	1997	163.8	164.7	165.1	165.8	166.5	167.0	165.2	165.9	163.6	164.0	164.3	165.7	165.1
Homeowners' maintenance and repairs – Entretien et réparations par le propriétaire P706040	1994	116.3	116.5	117.1	108.4	110.4	114.0	112.0	112.9	113.1	112.3	110.0	111.3	112.9
	1995	114.0	112.4	112.8	111.2	117.5	117.8	118.0	116.7	115.3	111.7	112.5	111.8	114.3
	1996	111.3	111.5	112.2	115.9	118.7	116.5	118.1	116.6	118.7	118.1	116.7	117.6	116.0
	1997	118.8	117.0	119.5	123.9	121.9	124.4	126.2	123.8	125.9	125.1	122.3	124.7	122.8
Water, fuel and electricity – Eau, combustible et électricité P706041	1994	137.4	139.0	139.0	137.2	137.2	137.2	137.3	137.4	137.4	137.7	137.4	139.5	137.8
	1995	139.1	139.3	139.3	136.0	136.0	136.0	136.0	136.0	136.0	133.4	135.2	137.4	136.6
	1996	137.1	137.4	137.6	135.4	135.7	135.7	135.7	135.7	135.5	142.7	136.6	139.2	137.0
	1997	139.8	139.8	141.3	138.9	138.5	138.5	139.5	138.1	138.4	140.1	139.1	140.9	139.4
Electricity – Électricité P706042	1994	172.6	172.6	172.6	172.6	172.6	172.6	172.6	172.6	172.6	172.6	172.6	172.6	172.6
	1995	171.7	171.7	171.7	171.6	171.6	171.6	171.6	171.6	171.6	171.5	171.5	171.5	171.6
	1996	170.4	170.4	170.4	170.4	170.4	170.4	170.4	170.4	170.4	170.4	170.4	170.4	170.4
	1997	169.9	169.9	169.9	169.9	169.9	169.9	168.2	168.2	169.6	169.6	169.6	169.6	169.5
Piped gas – Gaz P706044	1994	93.6	97.6	97.6	92.2	92.2	92.1	92.4	92.4	92.4	93.3	92.1	98.2	93.8
	1995	97.7	97.7	97.7	87.4	87.3	87.3	87.3	87.3	87.3	79.5	85.2	91.9	89.5
	1996	91.4	91.4	91.4	84.4	84.4	84.4	84.5	84.5	84.5	103.7	84.7	92.0	88.4
	1997	92.9	92.9	97.5	90.2	90.1	90.1	95.5	91.3	91.3	96.7	93.6	99.3	93.5
Fuel oil and other fuel – Mazout et autres combustibles P706045	1994	115.5	116.4	116.4	116.3	116.4	116.4	116.4	116.4	116.9	116.6	117.0	116.7	116.5
	1995	116.7	116.7	116.7	116.7	116.7	116.7	116.7	116.7	116.7	116.5	116.7	116.8	116.7
	1996	118.4	121.2	122.3	122.4	124.4	124.4	124.4	124.4	122.8	130.8	131.7	134.0	125.1
	1997	135.9	136.1	135.9	135.6	132.8	132.8	132.8	132.8	129.9	129.4	129.6	128.6	132.7

TABLE - 8 (Continued)

**The Consumer Price Indexes Major Components,
Selected Sub-groups and Special Aggregates
(Not Seasonally Adjusted), 1994-1997, Provinces,
Whitehorse and Yellowknife, 1986=100**

TABLEAU - 8 (Suite)

**Indices des prix à la consommation, composantes
principales, sous-groupes et agrégats spéciaux
(non désaisonnalisés), 1994-1997, Provinces,
Whitehorse et Yellowknife, 1986=100**

		Indexes - Indices												Annual average
		Jan.	Feb.	March	April	May	June	July	Aug.	Sept.	Oct.	Nov.	Dec.	
ONTARIO		Jan.	Fév.	Mars	Avril	Mai	Juin	Juillet	Août	Sept.	Oct.	Nov.	Déc.	Moyenne annuelle
HOUSEHOLD OPERATIONS AND FURNISHINGS – DÉPENSES ET ÉQUIPEMENT DU MÉNAGE	1994	119.5	120.1	119.7	120.1	118.8	119.0	118.9	118.8	120.0	119.5	119.5	119.8	119.5
	1995	120.6	120.7	121.2	120.9	121.1	121.4	121.4	121.6	122.1	121.6	121.2	121.5	121.3
	1996	122.3	122.6	123.2	122.7	122.9	123.9	124.0	124.3	124.2	123.3	123.1	123.0	123.3
	1997	124.5	124.5	124.8	125.3	124.9	124.7	124.5	124.2	125.3	125.3	124.8	125.3	124.8
Household operations – Dépenses du ménage	1994	124.8	125.0	124.4	124.8	122.7	122.7	123.2	122.9	122.9	122.4	123.0	122.9	123.5
	1995	124.3	124.7	124.4	124.7	125.5	126.0	126.1	126.5	126.7	126.6	126.8	127.0	125.8
	1996	128.9	129.4	129.3	129.7	129.2	129.3	129.3	129.7	129.8	129.6	129.2	129.3	129.4
	1997	132.2	132.4	132.6	132.5	132.1	131.8	131.7	131.6	132.0	132.2	132.1	132.0	132.1
Telephone services – Services téléphoniques	1994	94.2	94.2	94.4	94.4	94.4	94.4	94.4	94.4	94.4	94.4	94.4	94.4	94.4
	1995	94.4	94.4	94.4	94.4	94.4	94.4	94.4	94.4	94.4	94.1	94.1	94.1	94.3
	1996	99.0	99.0	99.0	99.0	98.5	98.5	98.5	98.5	99.5	98.8	97.5	97.5	98.6
	1997	104.3	103.4	103.4	103.6	103.6	103.6	104.3	104.3	104.3	104.3	104.3	104.3	104.0
Household furnishings – Équipement du ménage	1994	113.4	114.5	114.5	114.9	114.4	114.8	114.1	114.0	116.9	116.3	115.6	116.5	115.0
	1995	116.6	116.4	117.7	116.6	116.1	116.0	115.9	115.7	116.8	115.6	114.6	114.9	116.1
	1996	114.3	114.4	115.9	114.2	115.3	117.6	117.8	117.9	117.4	115.7	115.7	115.3	116.0
	1997	115.1	114.8	115.3	116.4	116.1	116.0	115.8	115.2	117.2	116.9	115.7	117.3	116.0
CLOTHING AND FOOTWEAR – HABILLEMENT ET CHAUSSURES	1994	129.0	131.5	132.3	131.9	129.2	129.9	130.9	131.0	130.4	129.6	129.3	130.0	130.4
	1995	131.6	132.4	131.5	132.3	129.4	129.1	128.3	129.7	131.8	130.9	131.6	127.6	130.5
	1996	128.0	132.0	132.8	132.6	132.9	130.0	129.6	131.0	130.7	131.3	130.5	129.6	130.9
	1997	129.7	130.6	132.4	134.1	131.5	131.7	132.1	134.2	132.5	134.6	132.2	129.9	132.1
Clothing – Habillement	1994	128.7	132.1	132.5	132.3	129.3	129.9	131.0	131.5	130.3	129.3	128.0	129.2	130.3
	1995	131.8	132.4	130.7	132.0	128.9	128.5	127.7	128.7	131.1	130.4	132.4	128.5	130.3
	1996	129.5	133.9	133.6	133.6	134.4	130.1	130.6	132.6	131.6	132.4	131.1	130.3	132.0
	1997	131.3	131.4	133.2	135.1	132.0	132.4	133.7	136.3	133.5	136.2	133.0	130.7	133.2
Women's clothing – Vêtements pour femmes	1994	128.6	132.4	132.5	132.5	128.8	130.1	131.6	132.5	131.7	131.5	129.1	130.0	130.9
	1995	133.3	133.8	131.1	133.7	129.2	129.4	128.0	129.8	133.9	130.3	133.4	129.4	131.3
	1996	130.1	136.6	135.2	133.7	134.7	130.5	131.8	134.7	133.7	132.5	132.7	132.6	133.2
	1997	133.9	132.9	135.8	136.1	130.2	133.7	134.1	136.9	135.6	137.0	132.3	130.6	134.1
Men's clothing – Vêtements pour hommes	1994	128.9	131.9	132.8	132.2	129.6	129.4	130.9	130.7	128.8	126.6	127.0	129.0	129.8
	1995	131.2	132.9	132.2	131.3	128.9	127.1	129.5	130.7	130.5	131.4	132.7	128.0	130.5
	1996	132.2	131.3	133.0	134.5	135.9	129.6	130.4	131.6	130.8	133.0	130.1	128.2	131.7
	1997	127.2	130.0	133.4	135.6	135.4	129.6	134.3	136.1	132.9	135.7	135.2	131.0	133.0
Footwear – Chaussures	1994	129.6	130.6	131.9	132.8	130.2	132.1	131.7	132.1	133.0	133.5	133.1	131.8	131.9
	1995	128.7	133.9	135.9	135.8	132.9	132.0	130.0	132.7	136.3	134.2	134.1	126.3	132.7
	1996	124.0	127.1	134.2	133.3	133.3	134.5	128.5	129.0	131.3	132.3	132.9	132.2	131.1
	1997	127.6	128.6	132.1	134.3	133.3	133.7	130.1	130.2	131.1	132.8	134.4	129.6	131.5
TRANSPORTATION – TRANSPORTS	1994	128.8	132.1	132.0	132.5	132.8	133.3	134.9	135.0	133.8	132.7	136.2	137.5	133.5
	1995	138.2	139.5	139.6	140.5	142.1	142.7	142.4	141.9	142.6	142.1	143.2	144.3	141.6
	1996	144.1	144.1	146.0	147.6	148.8	148.0	147.6	147.9	148.0	147.8	156.4	157.1	148.6
	1997	156.7	156.0	156.1	155.7	155.6	156.0	155.5	157.3	156.8	155.6	156.4	156.2	156.2
Private transportation – Transport privé	1994	128.2	131.5	131.6	132.0	132.6	133.0	133.7	133.8	132.9	131.9	135.8	136.6	132.8
	1995	137.9	139.4	139.4	140.6	142.3	142.8	141.8	141.4	142.0	141.5	142.8	143.4	141.3
	1996	143.7	143.6	145.1	146.7	148.0	146.9	146.0	146.3	146.7	146.5	155.7	155.6	147.6
	1997	155.3	155.3	154.7	154.3	154.4	154.7	153.3	155.3	154.9	153.9	154.5	154.1	154.6
Purchase of automotive vehicles – Achat de véhicules automobiles	1994	127.1	127.5	127.2	127.6	127.6	127.6	128.1	128.1	128.1	128.1	133.5	133.5	128.7
	1995	135.5	135.6	135.6	135.5	135.5	135.5	135.4	135.4	135.4	135.4	141.2	141.2	136.4
	1996	141.2	141.2	140.7	141.2	141.2	141.2	141.2	140.7	140.7	140.7	146.8	146.8	141.9
	1997	146.4	146.2	146.2	146.5	146.5	146.5	144.6	144.6	144.6	144.6	146.9	146.9	145.9
Operation of automotive vehicles – Utilisation de véhicules automobiles	1994	130.6	137.4	137.7	138.2	139.4	140.6	141.5	141.8	139.7	137.5	140.1	142.0	138.9
	1995	142.9	145.4	145.4	147.6	150.7	151.2	149.5	148.8	149.6	148.7	146.8	148.1	147.9
	1996	148.6	148.4	151.3	154.0	156.3	154.3	153.0	153.6	153.9	153.7	165.9	165.9	154.9
	1997	165.7	165.8	164.9	163.9	164.2	164.4	163.3	166.9	166.2	164.4	163.9	163.1	164.7
Gasoline – Essence	1994	111.6	115.7	115.6	116.9	119.8	122.7	125.9	126.7	121.8	116.5	122.1	117.2	119.4
	1995	117.6	121.2	121.2	126.5	133.5	134.5	130.3	125.8	127.6	125.7	120.1	123.1	125.6
	1996	124.0	123.4	130.2	135.7	140.3	135.8	132.7	131.9	133.7	134.5	137.3	137.3	133.1
	1997	136.8	137.0	135.0	132.7	133.5	134.3	131.7	140.1	138.4	134.3	131.7	129.5	134.6

TABLE - 8 (Continued)

The Consumer Price Indexes Major Components, Selected Sub-groups and Special Aggregates (Not Seasonally Adjusted), 1994-1997, Provinces, Whitehorse and Yellowknife, 1986=100

TABLEAU - 8 (Suite)

Indices des prix à la consommation, composantes principales, sous-groupes et agrégats spéciaux (non désaisonnalisés), 1994-1997, Provinces, Whitehorse et Yellowknife, 1986=100

		Indexes - Indices												Annual average Moyenne annuelle
		Jan.	Feb.	March	April	May	June	July	Aug.	Sept.	Oct.	Nov.	Dec.	
ONTARIO		Jan.	Fév.	Mars	Avril	Mai	Juin	Juillet	Août	Sept.	Oct.	Nov.	Déc.	
Automotive vehicle parts, maintenance and repairs – Pièces, entretien et réparation de véhicules automobiles P706075	1994	126.1	126.0	126.0	125.7	125.7	125.7	123.8	123.8	123.8	123.8	125.0	125.0	125.0
	1995	125.0	124.9	124.9	124.4	124.4	124.4	123.5	123.5	123.5	123.5	125.6	125.6	124.4
	1996	125.6	125.7	125.7	126.1	126.1	126.1	126.2	126.2	126.2	126.2	127.4	127.4	126.2
	1997	127.4	127.4	127.4	127.5	127.5	127.5	127.7	127.7	127.7	127.7	130.1	130.1	128.0
Other automotive vehicle operating expenses - Autres dépenses d'utilisation des véhicules automobiles P706076	1994	157.9	172.8	174.0	174.0	174.0	174.0	174.0	174.0	174.0	173.9	174.0	185.4	173.5
	1995	187.7	190.7	190.7	190.7	190.8	190.8	192.0	195.7	195.7	195.7	195.7	195.7	192.7
	1996	196.2	196.2	196.2	196.6	197.7	197.6	197.6	200.4	199.1	197.2	230.1	230.0	202.9
	1997	230.0	230.0	230.0	230.0	229.9	229.2	229.2	229.2	229.1	229.1	229.2	229.8	229.6
Automotive vehicle insurance premiums - Primes d'assurance de véhicules automobiles P706077	1994	158.6	176.4	177.8	177.8	177.8	177.8	177.8	177.8	177.8	177.8	177.8	191.5	177.2
	1995	194.3	197.9	197.9	197.9	197.9	197.9	199.3	203.9	203.9	203.9	203.9	203.9	200.2
	1996	204.5	204.5	204.5	205.0	206.2	206.2	206.2	209.5	208.0	205.8	245.6	245.6	212.6
	1997	245.6	245.6	245.6	245.6	245.4	244.6	244.6	244.6	244.6	244.6	244.7	245.3	245.1
Public transportation — Transport public P706079	1994	142.8	146.0	144.7	146.3	143.6	145.4	154.2	153.9	150.8	149.4	149.1	155.2	148.5
	1995	148.8	149.1	149.6	147.8	148.8	150.7	156.3	154.9	158.3	157.1	156.7	162.5	153.4
	1996	157.5	158.1	164.7	165.4	165.4	168.3	173.2	174.1	171.2	170.5	173.2	182.5	168.7
	1997	181.6	173.7	181.0	180.0	177.0	178.9	187.9	188.1	187.0	182.5	185.5	188.3	182.6
Local and commuter transportation – Transport local et de banlieue P706080	1994	160.1	160.1	160.1	160.2	160.2	160.4	160.7	160.7	160.7	160.8	160.8	160.8	160.5
	1995	161.3	161.3	161.3	161.4	161.4	161.4	161.4	161.4	175.4	176.0	176.0	176.0	166.2
	1996	177.2	177.5	177.7	177.7	177.9	192.0	192.7	192.7	192.7	193.0	193.0	193.0	186.4
	1997	193.5	193.6	193.6	193.8	193.8	193.8	193.9	193.9	194.2	194.2	194.2	194.2	193.9
HEALTH AND PERSONAL CARE – SANTÉ ET SOINS PERSONNELS P706084	1994	136.4	137.0	136.7	137.3	137.1	136.4	135.6	135.3	136.0	136.0	135.7	135.5	136.3
	1995	136.4	136.5	136.5	136.4	136.2	136.0	136.7	135.7	135.0	135.9	136.0	135.8	136.1
	1996	136.2	136.4	135.8	136.8	136.5	136.2	136.7	136.3	136.6	136.8	137.3	137.4	136.6
	1997	138.1	138.6	138.6	139.9	139.6	140.6	140.2	139.7	139.7	140.4	139.8	140.5	139.6
Health care – Soins de santé P706085	1994	141.3	141.1	141.4	143.2	143.3	143.0	142.9	142.6	142.7	142.6	142.5	142.2	142.4
	1995	142.2	142.4	142.2	142.0	142.4	142.6	142.8	142.9	142.7	142.6	142.8	142.5	142.5
	1996	142.7	142.8	142.3	144.1	143.7	143.8	143.9	144.1	144.3	144.2	144.1	144.1	143.7
	1997	144.1	143.9	143.8	146.2	146.1	146.2	146.4	146.1	146.3	146.2	146.1	146.2	145.6
Medicinal and pharmaceutical products – Médicaments et produits pharmaceutiques P706087	1994	150.3	149.5	149.9	150.4	150.6	149.8	149.5	148.7	148.5	148.2	148.3	147.0	149.2
	1995	147.3	147.4	148.3	147.3	148.9	148.9	149.5	149.2	148.7	147.8	148.0	146.9	148.2
	1996	147.5	147.3	147.8	148.8	148.5	148.7	149.0	148.8	149.3	148.4	148.4	148.1	148.4
	1997	147.9	147.0	146.9	148.4	148.1	148.5	149.0	148.7	149.0	148.6	147.7	148.1	148.2
Prescribed medicines – Médicaments prescrits P706088	1994	151.9	152.0	151.9	151.9	151.8	152.2	150.0	150.0	149.9	149.8	149.9	150.0	150.9
	1995	150.1	150.2	150.2	150.3	150.3	150.3	150.3	150.3	150.2	149.9	150.1	150.1	150.2
	1996	150.2	150.2	150.2	150.1	150.0	150.0	150.1	150.9	150.8	150.7	150.7	150.7	150.4
	1997	151.4	148.3	148.3	148.9	149.0	149.1	148.8	149.0	149.2	149.3	149.4	149.6	149.2
Non-prescribed medicines – Médicaments non prescrits P706089	1994	151.0	149.2	150.3	151.3	151.6	149.7	151.5	149.7	149.4	148.9	149.1	146.1	149.8
	1995	146.7	146.8	148.8	146.3	150.1	150.1	151.5	150.7	149.8	148.2	148.3	145.7	148.6
	1996	147.0	146.6	147.8	150.2	149.5	150.0	150.8	149.2	150.5	148.4	148.5	147.6	148.8
	1997	146.4	148.3	148.2	150.8	150.0	150.9	152.4	151.3	152.0	150.7	148.5	149.4	149.9
Personal care – Soins personnels P706091	1994	133.3	134.3	133.7	133.6	133.2	132.2	131.2	130.9	131.9	131.9	131.4	131.4	132.4
	1995	132.8	132.8	133.0	132.8	132.4	132.0	132.9	131.4	130.3	131.9	131.8	131.7	132.2
	1996	132.2	132.5	131.8	132.4	132.1	131.6	132.3	131.6	131.9	132.3	133.1	133.3	132.3
	1997	134.4	135.3	135.4	136.0	135.6	137.1	136.3	135.7	135.7	136.8	135.9	136.9	135.9
RECREATION, EDUCATION AND READING – LOISIRS, FORMATION ET LECTURE P706094	1994	133.2	134.3	134.8	135.1	136.0	136.0	137.0	137.3	138.9	138.8	138.9	138.8	136.6
	1995	137.0	138.2	140.1	140.0	141.2	141.3	143.4	143.3	144.6	144.1	144.0	142.1	141.6
	1996	141.2	141.9	142.7	142.9	144.2	144.5	147.1	147.0	149.5	149.7	148.2	147.5	145.5
	1997	146.8	147.8	149.6	150.0	151.3	152.6	152.8	152.8	154.8	156.0	152.8	151.3	151.6
Recreation – Loisirs P706095	1994	126.6	128.0	128.7	128.9	130.0	129.8	131.0	131.3	131.4	131.3	131.5	131.0	130.0
	1995	128.6	130.0	132.4	132.1	133.6	133.3	135.8	135.7	135.4	134.7	134.6	132.5	133.2
	1996	131.2	132.1	132.4	132.6	134.3	134.5	137.7	137.6	136.3	136.3	134.6	133.8	134.5
	1997	132.8	134.1	136.0	136.6	138.2	139.6	139.9	140.0	139.1	140.5	136.6	134.9	137.4
Education and reading – Formation et lecture P706103	1994	157.5	157.7	157.2	157.8	157.8	158.5	158.8	158.8	166.4	166.5	166.5	167.0	160.9
	1995	167.7	167.8	167.9	168.5	168.6	170.3	170.6	170.6	178.6	178.7	178.7	177.6	172.1
	1996	178.3	178.4	180.6	180.8	180.8	181.2	181.4	181.4	199.5	200.0	199.7	199.7	186.8
	1997	200.0	200.0	200.8	201.0	201.0	201.4	201.4	201.4	214.9	214.9	214.9	214.2	205.5

TABLE - 8 (Continued)

The Consumer Price Indexes Major Components, Selected Sub-groups and Special Aggregates (Not Seasonally Adjusted), 1994-1997, Provinces, Whitehorse and Yellowknife, 1986=100

TABLEAU - 8 (Suite)

Indices des prix à la consommation, composantes principales, sous-groupes et agrégats spéciaux (non désaisonnalisés), 1994-1997, Provinces, Whitehorse et Yellowknife, 1986=100

		Indexes - Indices												Annual average
		Jan.	Feb.	March	April	May	June	July	Aug.	Sept.	Oct.	Nov.	Dec.	
ONTARIO		Jan.	Fév.	Mars	Avril	Mai	Juin	Juillet	Août	Sept.	Oct.	Nov.	Déc.	Moyenne annuelle
ALCOHOLIC BEVERAGES AND TOBACCO PRODUCTS – BOISSONS ALCOOLISÉES ET PRODUITS DU TABAC P706107	1994	168.7	134.9	134.9	134.2	134.2	134.1	134.0	134.5	134.6	134.7	135.3	135.3	137.5
	1995	135.3	135.2	136.6	136.7	137.3	137.4	137.5	137.8	137.7	138.8	138.6	138.4	137.3
	1996	138.6	138.6	138.6	138.6	139.2	139.8	139.2	139.5	139.5	139.5	139.8	142.6	139.5
	1997	142.7	143.0	143.1	142.9	143.7	144.2	142.9	144.0	144.3	145.3	145.6	145.0	143.9
Alcoholic beverages – Boissons alcoolisées P706108	1994	139.6	139.7	140.1	140.1	140.3	140.2	140.3	141.1	141.2	141.3	142.2	142.2	140.7
	1995	142.2	142.2	142.1	142.2	142.5	142.7	142.9	143.2	142.9	144.4	144.3	144.1	143.0
	1996	144.3	144.6	144.7	144.6	145.0	145.3	145.1	145.5	145.6	145.8	146.1	145.8	145.2
	1997	145.9	146.3	146.5	146.5	147.4	147.5	145.5	147.0	147.5	148.8	149.0	148.9	147.2
Alcoholic beverages purchased from stores – Boissons alcoolisées achetées au magasin P706110	1994	137.0	136.9	137.5	137.5	137.5	137.3	137.4	138.5	138.6	138.7	140.0	140.1	138.1
	1995	140.1	140.0	139.9	140.0	140.2	140.4	140.6	140.8	140.3	142.3	142.0	141.7	140.7
	1996	142.0	142.3	142.4	142.3	143.0	143.3	143.1	143.8	143.9	144.2	144.7	144.2	143.3
	1997	144.3	144.7	145.0	144.9	145.8	145.9	143.0	145.4	146.1	147.9	148.0	147.9	145.7
Tobacco products and smokers' supplies – Produit du tabac et articles pour fumeurs P706114	1994	227.1	122.4	121.7	119.4	119.2	118.9	118.6	118.3	118.5	118.5	118.5	118.6	128.3
	1995	118.5	118.4	122.6	122.8	123.9	123.9	123.9	124.0	124.2	124.8	124.2	124.3	123.0
	1996	124.3	123.8	123.6	123.7	124.7	126.0	124.4	124.6	124.4	124.0	124.2	133.4	125.1
	1997	133.5	133.5	133.3	133.0	133.5	134.7	134.8	135.0	135.1	135.5	135.8	134.2	134.3
SELECTED SPECIAL AGGREGATES – CERTAINS AGRÉGATS SPÉCIAUX														
All-items excluding food – Ensemble sans les aliments P706126	1994	133.7	132.8	132.8	132.7	132.4	132.7	133.2	133.4	133.5	133.2	134.0	134.5	133.2
	1995	134.8	135.4	135.8	135.8	136.3	136.4	136.5	136.5	137.1	136.7	137.0	136.8	136.3
	1996	136.8	137.3	137.8	138.1	138.6	138.3	138.5	138.6	138.9	139.2	140.4	140.6	138.6
	1997	140.8	140.9	141.4	141.6	141.4	141.7	141.6	142.0	142.2	142.4	141.8	141.6	141.6
All-items excluding food and energy – Ensemble sans les aliments et l'énergie P706127	1994	134.9	133.7	133.7	133.6	133.2	133.3	133.8	133.9	134.3	134.1	134.8	135.5	134.1
	1995	135.9	136.4	136.8	136.7	136.9	137.0	137.3	137.6	138.0	137.9	138.5	137.9	137.2
	1996	137.9	138.4	138.6	138.8	139.1	139.0	139.4	139.6	139.9	139.7	141.2	141.3	139.4
	1997	141.5	141.6	142.2	142.7	142.4	142.7	142.7	142.8	143.1	143.4	142.9	142.7	142.6
All-items excluding energy – Ensemble sans l'énergie P706129	1994	132.8	131.7	131.3	131.4	131.0	131.1	131.7	131.8	132.0	131.9	132.5	133.0	131.9
	1995	133.8	134.4	134.7	134.9	135.0	135.1	135.4	135.4	135.7	135.6	136.0	135.6	135.1
	1996	135.8	136.2	136.3	136.6	136.8	136.9	137.0	137.2	137.3	137.4	138.6	138.7	137.1
	1997	138.9	138.9	139.3	139.6	139.5	139.9	140.0	140.0	140.0	140.3	140.0	139.9	139.7
Energy – Énergie P706130	1994	122.3	125.2	125.1	124.8	126.2	127.7	129.4	129.8	127.3	124.8	127.4	126.1	126.3
	1995	126.0	127.6	127.6	128.2	131.5	132.0	130.0	127.9	128.7	126.3	124.8	127.5	128.2
	1996	127.6	127.5	130.8	132.1	134.3	132.2	130.8	130.4	131.2	135.6	133.4	134.9	131.7
	1997	134.9	135.0	134.9	132.4	132.6	133.0	132.3	135.5	134.9	133.9	132.1	132.1	133.6
All-items excluding shelter – Ensemble sans le logement P706135	1994	130.3	129.2	128.8	129.2	128.7	128.9	129.8	129.8	129.8	129.3	130.3	130.7	129.6
	1995	131.6	132.4	132.7	133.3	133.6	133.8	134.0	133.8	134.3	134.0	134.2	133.9	133.5
	1996	134.3	134.7	135.4	136.0	136.4	136.3	136.4	136.7	136.9	137.0	138.9	139.0	136.5
	1997	139.1	139.2	139.6	139.7	139.7	140.2	140.2	140.7	140.7	140.8	140.4	140.1	140.0
All-items excluding alcoholic beverages and tobacco products – Ensemble sans les boissons alcoolisées et les produits du tabac P706132	1994	129.6	130.7	130.3	130.5	130.1	130.3	131.0	131.2	131.2	130.9	131.7	132.1	130.8
	1995	132.9	133.5	133.8	134.0	134.4	134.5	134.6	134.4	134.8	134.5	134.7	134.6	134.2
	1996	134.8	135.1	135.5	135.9	136.2	136.1	136.2	136.3	136.5	136.9	137.9	138.0	136.3
	1997	138.1	138.2	138.6	138.6	138.5	138.9	139.0	139.2	139.1	139.3	138.9	138.8	138.8
All-items excluding tobacco products – Ensemble sans les produits du tabac P706134	1994	130.0	131.2	130.7	130.9	130.7	130.8	131.4	131.7	131.7	131.3	132.2	132.5	131.3
	1995	133.2	133.9	134.1	134.4	134.7	134.9	135.0	134.8	135.2	134.9	135.1	134.9	134.6
	1996	135.2	135.5	135.9	136.3	136.6	136.5	136.6	136.7	136.8	137.3	138.3	138.3	136.7
	1997	138.5	138.6	138.9	139.0	138.9	139.3	139.3	139.5	139.5	139.7	139.3	139.2	139.1
All-items (1981=100) – Ensemble (1981=100) P706137	1994	176.7	175.7	175.1	175.4	174.9	175.1	176.1	176.2	176.2	175.9	176.9	177.4	176.0
	1995	178.4	179.3	179.7	180.0	180.5	180.6	180.8	180.6	181.0	180.6	181.0	180.8	180.3
	1996	181.0	181.4	182.0	182.5	182.9	182.8	182.9	183.0	183.3	183.8	185.2	185.3	183.0
	1997	185.6	185.7	186.1	186.3	186.1	186.7	186.7	187.1	186.9	187.2	186.7	186.5	186.5

TABLE - 8 (Continued)

The Consumer Price Indexes Major Components, Selected Sub-groups and Special Aggregates (Not Seasonally Adjusted), 1994-1997, Provinces, Whitehorse and Yellowknife, 1986=100

TABLEAU - 8 (Suite)

Indices des prix à la consommation, composantes principales, sous-groupes et agrégats spéciaux (non désaisonnalisés), 1994-1997, Provinces, Whitehorse et Yellowknife, 1986=100

		Indexes - Indices												Annual average Moyenne annuelle
		Jan.	Feb.	March	April	May	June	July	Aug.	Sept.	Oct.	Nov.	Dec.	
MANITOBA		Jan.	Fév.	Mars	Avril	Mai	Juin	Juillet	Août	Sept.	Oct.	Nov.	Déc.	
ALL-ITEMS – ENSEMBLE	1994	131.2	131.3	131.3	131.4	131.4	131.4	132.1	132.0	132.5	132.5	133.1	133.5	132.0
	1995	134.0	134.6	134.8	135.3	135.6	135.6	135.8	135.7	135.9	135.9	136.3	136.7	135.5
	1996	136.7	136.5	137.4	138.1	138.6	138.2	138.9	139.0	139.0	139.4	140.0	140.6	138.5
	1997	140.7	140.8	141.4	141.3	141.9	141.8	141.6	141.5	141.4	141.6	141.8	141.6	141.5
FOOD – ALIMENTS	1994	129.7	129.3	129.7	130.8	131.0	130.7	131.2	130.5	130.5	131.0	130.6	132.0	130.6
	1995	133.4	133.3	133.1	134.5	133.5	134.6	134.3	133.5	133.5	133.7	133.2	137.0	134.0
	1996	134.7	133.9	135.2	136.6	136.1	136.2	136.5	137.0	136.8	137.3	139.6	140.4	136.7
	1997	140.9	139.9	140.3	139.6	141.1	139.9	140.3	138.0	137.1	138.0	140.8	140.4	139.7
Food purchased from stores – Aliments achetés au magasin	1994	127.3	126.7	127.1	128.5	128.8	128.3	129.0	128.0	128.0	128.6	127.8	129.7	128.2
	1995	131.4	130.8	130.3	132.1	130.6	132.2	131.5	130.3	130.3	130.5	129.8	134.9	131.2
	1996	131.8	130.5	132.4	134.0	133.2	133.2	133.5	134.2	133.4	134.0	137.2	138.3	133.8
	1997	139.0	137.5	137.8	136.7	138.5	136.6	137.2	134.0	132.4	133.4	137.2	136.4	136.4
Meat – Viande	1994	140.5	140.1	141.1	142.6	144.2	144.1	143.9	142.2	142.0	142.3	140.2	141.7	142.1
	1995	142.8	142.4	140.9	141.8	141.3	141.6	139.2	139.6	141.4	142.7	138.1	148.2	141.7
	1996	140.6	141.8	142.2	143.9	143.8	147.3	146.5	148.2	149.1	146.1	151.2	153.5	146.2
	1997	154.1	152.8	151.1	150.1	153.1	153.8	150.8	148.5	149.0	150.6	153.6	154.6	151.8
Fresh or frozen meat (excluding poultry) – Viande fraîche ou congelée (sauf la volaille)	1994	145.9	148.2	148.8	150.5	153.0	151.5	150.7	146.8	147.9	146.6	146.7	147.5	148.7
	1995	151.2	149.4	150.9	150.1	149.5	149.9	147.7	147.9	147.3	150.5	142.6	153.9	149.2
	1996	142.3	143.9	138.9	143.4	146.2	148.4	146.4	148.3	143.6	138.8	146.2	154.9	145.1
	1997	151.6	149.5	145.2	146.6	149.3	150.8	147.1	145.4	146.8	146.3	147.8	154.0	148.4
Fresh or frozen poultry meat – Volaille fraîche ou congelée	1994	129.2	124.8	128.5	128.9	126.6	131.7	130.6	130.7	131.3	130.1	118.5	122.8	127.8
	1995	125.8	128.8	125.0	128.6	130.7	125.9	127.0	124.8	134.7	128.6	122.5	140.1	128.5
	1996	135.6	133.5	139.4	138.6	132.5	141.4	143.3	140.3	151.4	147.6	150.3	144.0	141.5
	1997	149.0	151.8	151.0	144.5	148.4	152.7	148.5	137.7	137.0	147.6	156.2	141.1	147.1
Processed meat – Viande traitée	1994	137.0	134.0	134.6	136.2	138.1	138.2	139.1	139.9	137.6	140.6	139.5	140.9	138.0
	1995	136.8	136.2	132.4	133.4	131.1	135.0	130.0	132.6	131.6	135.5	136.8	139.6	134.3
	1996	135.6	138.5	142.5	142.0	142.1	143.6	142.3	146.9	148.3	148.5	151.9	151.5	144.5
	1997	154.4	151.2	152.7	152.2	154.9	151.8	150.8	154.1	154.0	152.1	153.0	158.3	153.3
Fish and other seafood – Poisson et autres produits de la mer	1994	140.9	142.5	142.6	140.9	141.0	140.7	140.3	141.2	141.6	147.6	148.2	149.4	143.1
	1995	150.7	151.4	151.4	150.9	153.3	153.9	153.9	154.1	152.8	154.7	154.8	155.8	153.1
	1996	155.7	153.9	153.9	154.2	152.6	154.2	153.2	153.0	154.0	154.7	154.1	155.7	154.1
	1997	157.5	155.4	155.5	157.1	157.5	156.2	154.2	153.9	151.9	156.4	155.7	157.9	155.8
Dairy products – Produits laitiers	1994	115.6	115.6	116.2	115.8	115.7	116.0	115.8	115.7	115.9	116.3	116.5	116.4	116.0
	1995	117.3	117.5	117.8	117.6	116.8	116.7	119.0	116.9	117.1	119.2	120.3	119.9	118.0
	1996	119.3	120.1	121.4	121.2	120.5	121.2	121.0	120.7	123.0	123.8	126.3	127.4	122.2
	1997	128.9	128.4	127.3	127.0	128.6	126.7	127.1	127.3	128.5	127.1	127.9	128.2	127.8
Eggs – Oeufs	1994	106.2	107.6	108.8	108.7	108.7	111.9	115.2	116.5	112.8	119.1	116.9	118.8	112.6
	1995	117.8	117.0	118.5	120.1	120.0	121.3	120.1	122.7	122.4	123.7	123.8	123.4	120.9
	1996	121.4	108.3	112.3	115.4	112.7	111.2	119.1	114.3	118.4	123.3	115.2	135.8	117.3
	1997	135.1	120.8	124.7	116.5	126.4	125.5	131.8	131.9	138.5	115.2	137.9	132.5	128.1
Bakery and other cereal products – Produits de boulangerie et autres produits céréaliers	1994	130.4	132.1	132.0	134.8	133.2	132.7	133.6	134.7	135.8	136.0	134.6	135.6	133.8
	1995	135.7	137.1	138.0	137.2	132.6	136.9	133.5	135.0	137.8	139.4	138.1	144.6	137.2
	1996	136.4	135.8	135.6	135.7	135.7	133.9	135.6	138.0	140.8	143.4	144.0	148.8	138.6
	1997	147.4	143.3	144.3	143.2	144.5	140.8	144.9	139.1	141.9	141.5	150.3	146.0	143.9
Bakery products – Produits de boulangerie	1994	127.9	130.5	129.5	134.1	130.9	131.1	131.3	132.6	133.7	133.9	131.8	132.2	131.6
	1995	130.5	132.4	133.7	131.7	125.4	133.2	125.6	128.8	134.3	134.6	133.4	139.9	132.0
	1996	129.4	129.6	131.5	129.7	130.6	126.4	128.1	133.1	137.3	139.0	137.2	142.4	132.9
	1997	139.7	136.2	138.1	136.4	136.4	131.3	137.4	131.7	137.0	134.2	144.0	140.4	136.9
Other cereal grains and cereal products – Autres grains céréaliers et produits céréaliers	1994	135.0	134.8	136.6	135.8	137.4	135.7	138.0	138.6	139.6	140.0	139.8	142.0	137.8
	1995	145.4	145.8	146.1	147.4	145.8	143.7	148.1	146.5	144.3	148.3	146.8	153.3	146.8
	1996	149.3	147.2	143.1	146.9	145.2	147.5	149.3	147.1	147.3	151.6	156.6	160.6	149.3
	1997	161.5	156.4	155.7	155.7	159.2	158.2	158.7	152.8	151.2	155.0	161.8	156.4	156.9
Fresh fruit – Fruits frais	1994	100.2	102.6	98.9	108.6	110.7	106.0	106.8	107.6	112.2	109.3	104.9	107.0	106.2
	1995	106.7	107.3	100.2	101.5	110.0	105.0	114.3	113.1	109.2	108.2	107.1	113.4	108.0
	1996	108.8	105.7	113.7	122.2	120.0	118.7	121.5	124.8	119.0	127.3	122.4	128.1	119.4
	1997	125.2	108.4	105.3	108.3	123.3	105.6	107.8	101.4	99.9	109.7	107.8	109.4	109.3

TABLE - 8 (Continued)

The Consumer Price Indexes Major Components, Selected Sub-groups and Special Aggregates (Not Seasonally Adjusted), 1994-1997, Provinces, Whitehorse and Yellowknife, 1986=100

TABLEAU - 8 (Suite)

Indices des prix à la consommation, composantes principales, sous-groupes et agrégats spéciaux (non désaisonnalisés), 1994-1997, Provinces, Whitehorse et Yellowknife, 1986=100

		Indexes - Indices												Annual average Moyenne annuelle
		Jan.	Feb.	March	April	May	June	July	Aug.	Sept.	Oct.	Nov.	Dec.	
MANITOBA		Jan.	Fév.	Mars	Avril	Mai	Juin	Juillet	Août	Sept.	Oct.	Nov.	Déc.	
Fresh vegetables – Légumes frais	1994	139.7	128.1	137.5	130.7	134.0	128.7	127.2	113.7	103.6	100.2	110.5	124.4	123.2
	1995	132.1	124.2	126.7	152.2	131.8	145.8	140.5	112.6	105.2	104.9	104.7	118.5	124.9
	1996	118.2	106.8	116.5	135.9	116.2	114.8	120.0	114.5	95.1	96.2	116.5	107.6	113.2
	1997	113.2	122.7	130.5	115.4	113.5	117.1	121.9	107.0	95.9	95.6	112.4	109.2	112.9
Non-alcoholic beverages – Boissons non alcoolisées	1994	95.1	88.8	80.9	89.3	87.7	86.5	87.0	86.2	88.0	90.3	84.2	80.6	87.1
	1995	90.8	90.5	91.7	87.3	88.7	92.8	88.3	95.2	90.2	87.1	91.1	89.0	90.2
	1996	93.2	91.9	94.2	91.9	94.3	90.6	91.4	90.3	92.2	90.6	93.7	86.2	91.7
	1997	88.0	91.3	98.1	95.7	93.1	88.8	87.8	83.0	68.4	80.6	76.3	72.5	85.3
Food purchased from restaurants – Aliments achetés au restaurant	1994	135.9	136.2	136.5	136.5	136.7	136.7	136.8	136.9	136.9	137.1	137.8	137.9	136.8
	1995	138.4	139.8	140.4	140.8	140.8	140.8	141.4	141.6	141.9	141.7	142.1	142.2	141.0
	1996	142.1	142.4	142.5	143.2	143.7	143.8	144.0	144.1	145.2	145.8	145.8	146.0	144.1
	1997	146.0	146.0	146.6	147.2	147.8	148.4	148.4	148.5	149.0	149.5	149.8	150.6	148.2
SHELTER – LOGEMENT	1994	125.6	126.0	126.2	125.6	126.1	126.1	126.2	126.2	126.5	127.4	127.9	128.0	126.5
	1995	128.2	128.4	128.6	129.1	129.4	129.4	129.6	129.6	129.6	130.1	130.1	130.2	129.4
	1996	130.5	129.4	129.4	129.9	130.0	130.0	130.7	130.4	130.3	131.1	131.1	130.9	130.3
	1997	131.7	131.6	131.9	132.3	132.2	132.1	132.1	132.0	131.7	132.1	132.0	132.6	132.0
Rented accommodation – Logement en location	1994	124.0	124.1	124.3	124.2	124.4	124.5	124.5	124.6	124.8	125.2	125.4	125.5	124.6
	1995	125.6	125.8	125.8	125.8	126.0	126.0	126.2	126.3	126.4	126.5	126.4	126.5	126.1
	1996	126.6	126.7	126.9	127.0	127.2	127.2	127.3	127.3	127.4	127.6	127.8	127.9	127.2
	1997	128.0	128.2	128.3	128.4	128.5	128.5	128.6	128.7	128.8	128.7	128.8	129.0	128.5
Rent – Loyer	1994	123.9	124.0	124.2	124.4	124.5	124.5	124.6	124.7	124.9	125.2	125.5	125.5	124.7
	1995	125.6	125.7	125.8	125.8	125.9	126.0	126.1	126.2	126.3	126.4	126.5	126.7	126.1
	1996	126.7	126.8	127.0	127.1	127.2	127.2	127.3	127.3	127.5	127.6	127.8	127.9	127.3
	1997	128.0	128.2	128.3	128.4	128.4	128.4	128.5	128.6	128.7	128.8	129.0	129.2	128.5
Owned accommodation – Logement en propriété	1994	123.7	124.0	124.2	123.0	123.9	123.8	123.9	123.9	124.3	125.9	126.7	126.9	124.5
	1995	127.2	127.6	127.9	128.3	128.7	128.7	128.9	128.9	128.8	129.7	129.7	129.9	128.7
	1996	129.8	129.4	129.4	129.5	129.4	129.5	129.7	129.3	129.1	130.3	130.0	129.6	129.6
	1997	129.9	129.5	129.8	129.9	129.6	129.5	129.5	129.3	128.8	129.5	129.3	129.1	129.5
Replacement cost – Coût de remplacement	1994	116.4	117.8	118.3	120.0	120.2	120.3	120.3	120.6	120.6	120.8	120.8	121.2	119.8
	1995	121.2	121.5	121.5	122.3	122.3	122.4	122.7	122.7	122.7	122.7	122.7	122.7	122.3
	1996	122.7	122.4	122.8	122.8	122.8	123.1	123.4	123.4	123.4	123.4	123.9	123.9	123.2
	1997	124.9	124.9	125.1	125.8	125.8	125.8	126.2	126.2	126.2	126.8	126.8	126.8	125.9
Homeowners' insurance premiums – Primes d'assurance de propriétaire	1994	120.1	121.5	122.0	123.7	124.0	124.0	124.0	124.0	124.4	124.4	124.5	124.5	123.4
	1995	124.9	124.9	125.2	125.2	126.1	126.1	126.2	126.2	126.2	126.2	126.2	126.2	125.8
	1996	126.2	125.8	126.3	126.3	126.3	126.6	126.9	126.9	126.9	126.9	127.4	127.4	126.7
	1997	128.4	128.4	128.6	129.4	129.4	129.4	129.4	129.8	129.8	130.4	130.4	130.4	129.5
Homeowners' maintenance and repairs – Entretien et réparations par le propriétaire	1994	110.9	112.3	115.0	103.4	109.5	108.8	108.8	106.3	108.2	103.2	108.2	108.2	108.6
	1995	109.2	109.4	109.4	108.9	111.2	110.0	111.9	111.9	111.0	106.9	107.0	109.6	109.7
	1996	109.6	107.3	107.3	109.0	108.9	109.3	112.2	109.4	108.7	113.0	110.1	108.5	109.4
	1997	112.1	109.2	112.8	113.8	112.9	113.5	115.6	115.6	112.3	107.0	107.0	107.4	111.6
Water, fuel and electricity – Eau, combustible et électricité	1994	136.0	137.3	137.3	137.7	137.7	137.7	137.7	137.7	137.9	137.8	137.8	137.8	137.5
	1995	137.6	137.6	137.6	138.8	138.9	138.9	139.2	139.2	139.3	139.3	139.2	139.2	138.7
	1996	140.7	136.1	136.1	138.3	138.4	138.4	141.2	141.2	141.2	141.6	141.8	141.8	139.7
	1997	145.3	145.3	146.0	147.7	147.6	147.6	147.6	147.6	147.6	147.6	147.6	151.0	147.4
Electricity – Électricité	1994	146.7	146.7	146.7	149.6	149.6	149.6	149.6	149.6	149.6	149.6	149.6	149.6	148.9
	1995	149.6	149.6	149.6	152.1	152.1	152.1	152.1	152.1	152.1	152.1	152.1	152.1	151.5
	1996	152.1	152.1	152.1	156.3	156.3	156.3	156.3	156.3	156.3	156.3	156.3	156.3	155.3
	1997	156.3	156.3	156.3	159.8	159.8	159.8	159.8	159.8	159.8	159.8	159.8	159.8	158.9
Piped gas – Gaz	1994	121.7	124.6	124.6	123.1	123.1	123.1	123.1	123.1	123.1	123.1	123.1	123.1	123.2
	1995	118.3	118.3	118.3	118.3	118.3	118.3	119.1	119.1	119.1	119.1	119.1	119.1	118.7
	1996	119.1	104.2	104.2	104.2	104.2	104.2	113.3	113.3	113.3	113.3	113.3	113.3	110.0
	1997	118.8	118.8	121.2	121.2	121.2	121.2	121.2	121.2	121.2	121.2	121.2	132.0	121.7
Fuel oil and other fuel – Mazout et autres combustibles	1994	124.7	122.4	123.8	123.8	123.8	123.8	123.8	123.8	130.2	124.9	124.2	124.5	124.5
	1995	123.7	123.7	123.7	123.7	126.4	126.4	126.4	126.4	127.3	128.7	127.0	125.6	125.8
	1996	126.1	126.7	127.2	130.5	131.0	131.0	131.0	131.0	131.5	138.5	142.6	142.9	132.5
	1997	145.1	146.6	144.9	143.3	142.4	142.4	142.4	142.4	141.5	142.6	143.0	143.0	143.3

TABLE - 8 (Continued)

**The Consumer Price Indexes Major Components,
Selected Sub-groups and Special Aggregates
(Not Seasonally Adjusted), 1994-1997, Provinces,
Whitehorse and Yellowknife, 1986=100**

TABLEAU - 8 (Suite)

**Indices des prix à la consommation, composantes
principales, sous-groupes et agrégats spéciaux
(non désaisonnalisés), 1994-1997, Provinces,
Whitehorse et Yellowknife, 1986=100**

		Indexes - Indices												Annual average
		Jan.	Feb.	March	April	May	June	July	Aug.	Sept.	Oct.	Nov.	Dec.	
MANITOBA		Jan.	Fév.	Mars	Avril	Mai	Juin	Juillet	Août	Sept.	Oct.	Nov.	Déc.	Moyenne annuelle
HOUSEHOLD OPERATIONS AND FURNISHINGS – DÉPENSES ET ÉQUIPEMENT DU MÉNAGE	1994	126.1	125.8	124.9	125.1	124.8	124.4	124.3	124.0	125.2	124.4	124.4	124.5	124.8
	1995	124.4	125.2	125.9	125.8	125.4	125.2	125.5	125.9	126.6	125.9	126.3	126.6	125.7
	1996	128.0	128.3	127.7	129.2	129.9	129.1	129.4	129.2	128.7	129.2	129.3	129.5	129.0
	P707046	1997	131.3	130.7	130.6	130.9	130.9	130.0	130.5	130.4	130.8	130.1	130.7	131.3
Household operations – Dépenses du ménage	1994	130.9	130.6	129.6	129.7	129.7	129.4	128.8	128.9	128.5	127.5	127.8	127.5	129.1
	1995	127.5	127.5	128.1	128.1	127.9	127.7	128.7	129.5	129.5	129.9	130.5	130.9	128.8
	1996	133.6	133.6	132.0	134.6	135.1	134.0	134.1	134.7	134.2	134.4	134.7	135.2	134.2
	P707047	1997	138.6	137.9	136.7	137.2	137.2	136.1	137.0	136.6	136.5	136.5	137.6	138.2
Telephone services – Services téléphoniques	1994	120.2	120.2	119.0	119.0	119.0	119.0	119.0	119.0	119.0	117.3	117.3	117.3	118.8
	1995	117.3	117.3	117.3	117.3	117.3	117.3	117.3	117.3	117.3	117.5	117.5	117.5	117.4
	1996	123.8	123.8	123.8	123.8	123.8	123.8	123.8	123.8	123.8	123.8	122.4	122.4	123.6
	P707049	1997	129.9	129.8	129.8	129.8	129.8	129.8	130.0	130.0	130.0	130.0	130.0	129.9
Household furnishings – Équipement du ménage	1994	120.8	120.5	119.9	120.2	119.4	119.0	119.3	118.7	121.7	121.2	120.7	121.3	120.2
	1995	121.0	123.0	123.9	123.6	123.0	122.7	122.1	121.8	123.4	121.3	121.3	121.5	122.4
	1996	120.9	121.7	122.6	122.5	123.5	123.2	123.7	122.4	121.8	122.7	122.6	122.4	122.5
	P707054	1997	121.8	121.3	123.0	123.0	122.9	122.3	122.2	122.5	123.7	122.0	121.7	122.5
CLOTHING AND FOOTWEAR – HABILLEMENT ET CHAUSSURES	1994	132.4	135.2	135.7	136.0	133.2	132.0	133.5	133.3	134.0	132.7	133.9	134.4	133.9
	1995	136.2	137.3	137.7	139.1	138.6	136.4	133.8	137.9	139.7	140.6	137.5	134.4	137.4
	1996	136.5	138.2	138.1	137.9	137.8	136.6	138.9	140.5	141.7	142.9	142.1	142.0	139.4
	P707061	1997	138.3	143.5	144.8	144.3	144.5	143.7	141.8	146.2	144.5	145.1	143.9	141.4
Clothing – Habillement	1994	131.8	134.3	134.9	135.5	133.3	131.7	133.7	132.9	133.6	132.3	132.0	132.8	133.2
	1995	135.3	138.2	139.3	140.8	138.6	135.1	133.1	136.5	138.2	139.3	135.6	133.3	136.9
	1996	135.8	137.7	137.3	135.5	135.9	133.6	137.5	139.4	140.3	142.9	141.6	140.3	138.2
	P707062	1997	136.7	144.0	145.5	144.3	143.6	142.7	141.3	146.7	143.5	143.8	142.6	140.0
Women's clothing – Vêtements pour femmes	1994	134.5	135.8	135.2	135.8	133.7	131.7	133.1	133.3	134.1	134.1	132.4	132.6	133.9
	1995	135.1	139.4	140.1	142.2	140.8	136.7	133.1	136.8	140.4	139.7	135.8	133.3	137.8
	1996	135.6	137.2	138.0	134.9	132.8	133.3	137.0	138.6	143.5	145.3	143.0	142.8	138.5
	P707063	1997	137.6	146.1	146.5	145.7	143.9	145.8	142.1	148.0	146.5	144.6	142.9	142.4
Men's clothing – Vêtements pour hommes	1994	128.1	132.7	134.8	136.0	132.6	130.9	134.5	132.0	132.4	129.7	131.3	133.3	132.4
	1995	136.6	136.6	138.7	139.9	136.2	132.2	132.5	136.5	136.3	139.4	136.2	133.4	136.2
	1996	135.7	139.4	137.1	134.7	140.3	132.3	138.4	141.3	137.3	140.6	140.8	135.3	137.8
	P707064	1997	136.7	140.8	143.1	141.2	142.9	137.5	139.1	144.6	141.6	142.5	141.5	135.7
Footwear – Chaussures	1994	129.4	132.1	132.2	132.9	134.1	132.4	131.4	134.0	135.7	134.5	135.9	133.9	133.2
	1995	135.2	137.4	134.0	137.3	138.5	139.3	130.9	139.5	143.9	143.9	141.6	133.1	137.9
	1996	134.5	135.6	138.6	145.6	140.4	140.1	139.4	140.9	146.8	140.6	139.9	146.7	140.8
	P707066	1997	137.8	139.6	141.9	144.6	145.1	144.4	139.1	140.6	144.1	146.4	143.4	140.8
TRANSPORTATION – TRANSPORTS	1994	128.2	129.1	128.8	129.4	129.6	130.7	133.4	133.6	133.7	132.9	135.2	135.1	131.6
	1995	135.8	135.9	136.7	136.7	138.8	138.3	139.0	137.6	137.3	137.1	140.5	140.9	137.9
	1996	140.7	140.9	144.0	144.7	146.3	145.0	145.1	144.9	145.2	145.2	147.3	149.8	144.9
	P707069	1997	148.7	148.2	149.7	149.0	149.4	150.3	148.9	149.0	149.5	149.1	149.7	149.0
Private transportation – Transport privé	1994	126.9	127.1	126.9	127.4	128.0	128.6	130.4	130.7	131.2	130.6	133.2	132.2	129.4
	1995	133.7	133.7	134.5	134.6	136.8	136.1	136.2	134.9	134.9	134.9	138.5	138.3	135.6
	1996	138.7	138.6	141.3	141.9	143.7	142.6	142.3	141.9	142.5	142.6	144.6	146.3	142.3
	P707070	1997	145.2	145.6	146.4	145.7	146.5	147.3	144.7	144.7	145.4	145.5	145.9	144.8
Purchase of automotive vehicles – Achat de véhicules automobiles	1994	125.3	125.9	125.7	126.4	126.4	126.4	126.8	126.8	126.8	126.8	132.7	132.7	127.4
	1995	136.0	136.1	136.1	135.6	135.6	135.8	135.3	135.3	135.3	135.3	144.0	144.0	137.0
	1996	144.8	144.8	144.2	144.9	144.9	144.9	144.6	144.6	144.6	144.6	150.4	150.4	145.6
	P707072	1997	150.0	150.0	150.0	150.6	150.6	150.6	147.1	147.1	147.1	147.1	150.0	150.0
Operation of automotive vehicles – Utilisation de véhicules automobiles	1994	128.5	128.4	127.6	128.0	129.1	130.5	133.6	134.1	135.0	133.7	133.3	131.5	131.1
	1995	131.5	131.4	132.8	133.6	137.8	136.3	136.9	134.5	134.2	134.2	133.5	133.0	134.1
	1996	133.0	133.0	138.4	139.0	142.3	140.2	139.8	139.2	140.2	140.4	139.2	142.2	138.9
	P707073	1997	140.5	141.1	143.2	141.3	142.9	144.1	142.2	142.3	143.6	143.7	141.8	140.0
Gasoline – Essence	1994	105.8	105.6	105.6	106.5	109.0	112.0	118.4	119.5	121.3	118.4	118.4	114.2	112.9
	1995	114.1	113.9	116.8	117.6	126.1	123.0	122.3	117.2	116.7	116.6	115.5	114.5	117.9
	1996	114.5	114.5	120.8	122.3	129.2	124.9	123.9	122.6	124.5	125.0	123.0	129.3	122.9
	P707074	1997	125.8	127.0	125.8	121.7	124.7	127.2	122.6	122.6	125.4	125.6	120.5	116.7

TABLE - 8 (Continued)

The Consumer Price Indexes Major Components,
Selected Sub-groups and Special Aggregates
(Not Seasonally Adjusted), 1994-1997, Provinces,
Whitehorse and Yellowknife, 1986=100

TABLEAU - 8 (Suite)

Indices des prix à la consommation, composantes
principales, sous-groupes et agrégats spéciaux
(non désaisonnalisés), 1994-1997, Provinces,
Whitehorse et Yellowknife, 1986=100

		Indexes - Indices												Annual average
		Jan.	Feb.	March	April	May	June	July	Aug.	Sept.	Oct.	Nov.	Dec.	
MANITOBA		Jan.	Fév.	Mars	Avril	Mai	Juin	Juillet	Août	Sept.	Oct.	Nov.	Déc.	Moyenne annuelle
Automotive vehicle parts, maintenance and repairs – Pièces, entretien et réparation de véhicules automobiles P707075	1994	124.8	124.8	124.8	124.7	124.8	124.9	125.6	125.6	125.7	126.0	124.5	124.5	125.1
	1995	124.5	124.8	124.8	126.3	126.3	126.3	130.5	130.5	130.5	130.5	130.1	130.1	127.9
	1996	130.1	130.1	130.1	129.3	129.3	129.3	129.9	129.9	129.9	129.9	128.9	128.9	129.6
	1997	128.9	129.1	129.1	129.9	129.9	129.9	131.7	131.7	131.7	131.7	131.8	131.8	130.6
Other automotive vehicle operating expenses - Autres dépenses d'utilisation des véhicules automobiles P707076	1994	176.5	176.5	173.7	173.7	173.7	173.5	173.6	173.6	173.6	173.6	173.6	173.7	174.1
	1995	173.7	173.7	173.7	173.7	173.8	174.1	174.1	174.1	174.1	174.1	174.1	174.1	173.9
	1996	174.1	174.1	182.5	182.5	182.5	182.5	182.5	182.5	182.5	182.5	182.5	182.5	181.1
	1997	182.2	182.2	191.9	191.9	191.9	192.0	192.0	192.0	192.0	192.0	194.2	194.3	190.7
Automotive vehicle insurance premiums - Primes d'assurance de véhicules automobiles P707077	1994	182.3	182.3	181.6	181.6	181.6	181.6	181.6	181.6	181.6	181.6	181.6	181.6	181.7
	1995	181.6	181.6	181.6	181.6	181.6	181.6	181.6	181.6	181.6	181.6	181.6	181.6	181.6
	1996	181.6	181.6	192.7	192.7	192.7	192.7	192.7	192.7	192.7	192.7	192.7	192.7	190.9
	1997	192.7	192.7	205.4	205.4	205.4	205.4	205.4	205.4	205.4	205.4	208.2	208.2	203.8
Public transportation — Transport public P707079	1994	142.7	149.4	147.8	149.7	146.7	151.0	161.3	160.9	157.4	155.5	155.1	162.1	153.3
	1995	153.1	153.5	154.2	152.6	154.0	155.7	163.5	161.6	158.0	156.0	155.4	163.5	156.8
	1996	156.2	158.8	167.9	168.9	168.8	164.6	170.9	172.2	168.1	167.0	170.8	183.5	168.1
	1997	181.9	170.7	180.9	179.6	175.5	178.2	191.8	192.1	190.4	184.3	188.4	192.5	183.9
Local and commuter transportation – Transport local et de banlieue P707080	1994	164.3	173.7	173.7	173.7	173.7	173.8	173.8	173.8	174.2	174.2	174.2	174.2	173.1
	1995	174.7	174.7	174.7	174.7	174.7	174.8	174.8	174.8	174.8	174.8	174.8	174.8	174.8
	1996	175.8	183.8	183.8	183.8	183.8	183.8	183.8	183.8	183.8	183.8	183.8	183.8	183.1
	1997	187.1	187.1	187.1	187.1	187.1	187.1	192.1	192.1	192.1	192.1	192.1	192.1	189.6
HEALTH AND PERSONAL CARE – SANTÉ ET SOINS PERSONNELS P701084	1994	134.8	135.3	136.0	136.0	135.6	134.6	133.1	133.0	133.8	134.0	134.3	134.8	134.6
	1995	135.2	135.9	135.5	134.9	134.8	135.0	133.7	134.5	133.4	134.3	134.3	134.4	134.7
	1996	134.6	134.0	135.1	135.5	136.1	136.5	135.9	135.7	136.0	136.3	136.3	135.8	135.7
	1997	136.2	135.6	135.9	136.4	136.4	137.3	137.0	137.5	137.2	138.0	138.0	138.3	137.0
Health care – Soins de santé P707085	1994	136.1	136.5	137.1	137.7	137.4	137.3	137.4	137.9	137.8	138.1	138.1	138.0	137.5
	1995	138.1	138.4	138.7	138.8	138.8	139.4	139.0	139.5	139.4	139.8	139.8	139.2	139.1
	1996	139.5	139.5	140.4	141.6	141.5	141.7	141.6	142.0	142.2	142.3	141.9	141.8	141.3
	1997	141.6	140.8	141.4	143.3	143.1	143.0	143.6	143.5	143.7	143.6	143.5	143.9	142.9
Medicinal and pharmaceutical products – Médicaments et produits pharmaceutiques P707087	1994	147.4	148.6	150.4	150.4	149.9	149.4	148.6	150.3	150.0	150.9	150.7	150.9	149.8
	1995	151.1	151.3	151.5	151.3	150.9	151.0	151.1	152.3	152.8	152.9	152.5	152.0	151.7
	1996	152.1	152.4	153.9	154.5	154.7	154.9	154.8	155.8	155.5	155.5	155.1	154.7	154.5
	1997	154.1	152.0	153.7	155.1	154.4	154.2	154.3	154.5	154.8	154.5	154.0	155.4	154.3
Prescribed medicines – Médicaments prescrits P707088	1994	145.9	147.4	147.5	147.5	147.5	147.5	147.5	146.8	147.0	147.0	147.4	147.4	147.2
	1995	147.3	147.5	148.2	148.7	148.7	148.7	148.7	149.4	149.5	149.4	149.4	149.5	148.8
	1996	149.5	151.0	151.0	151.0	151.0	151.0	151.1	150.8	150.8	150.8	150.8	150.8	150.8
	1997	150.2	149.5	149.5	149.5	149.5	149.3	149.8	149.7	149.8	149.8	149.8	149.8	149.7
Non-prescribed medicines – Médicaments non prescrits P707089	1994	150.3	151.3	156.2	156.1	154.6	153.0	150.8	157.1	156.0	158.6	157.4	157.9	154.9
	1995	158.9	158.9	158.1	155.9	154.5	155.0	155.2	157.7	159.3	159.9	158.4	156.3	157.3
	1996	156.8	154.0	159.5	161.4	162.2	162.7	162.4	166.4	165.7	165.4	164.1	162.7	161.9
	1997	162.3	156.5	162.2	167.3	164.7	164.7	163.7	164.9	165.6	164.5	162.6	167.6	163.9
Personal care – Soins personnels P707091	1994	133.6	134.1	134.9	134.4	134.1	132.4	129.8	129.2	130.7	130.8	131.4	132.2	132.3
	1995	132.9	133.8	132.9	131.9	131.6	131.5	129.6	130.5	128.7	130.0	130.0	130.6	131.2
	1996	130.8	129.7	130.9	130.8	131.9	132.3	131.5	130.8	131.0	131.6	131.8	131.1	131.2
	1997	132.0	131.5	131.5	130.9	131.1	132.7	131.7	132.8	132.2	133.6	133.7	133.8	132.3
RECREATION, EDUCATION AND READING – LOISIRS, FORMATION ET LECTURE P707094	1994	137.5	138.4	138.4	138.0	138.8	138.7	139.5	139.5	141.1	140.5	140.8	141.1	139.4
	1995	140.4	142.9	143.2	143.1	144.4	144.2	147.3	147.2	148.1	147.2	147.4	145.1	145.0
	1996	145.5	146.6	147.0	147.1	149.2	148.7	151.4	151.4	152.2	151.2	149.2	149.0	149.0
	1997	149.6	150.3	150.7	151.1	153.3	155.0	155.6	155.5	156.7	156.4	152.4	151.8	153.2
Recreation – Loisirs P707095	1994	125.5	126.6	126.6	125.9	127.0	126.8	127.8	127.9	128.3	127.9	128.2	128.4	127.2
	1995	127.5	130.5	130.7	130.5	132.1	131.6	135.4	135.3	135.2	133.9	134.1	131.2	132.3
	1996	131.8	133.1	133.4	133.6	136.1	135.7	139.0	138.9	138.1	136.8	134.3	134.0	135.4
	1997	134.0	134.9	135.1	135.5	138.3	140.2	141.0	141.0	140.9	140.6	135.8	134.7	137.7
Education and reading – Formation et lecture P707103	1994	179.7	179.8	179.7	180.2	180.2	180.2	180.3	180.3	186.0	185.1	185.1	185.7	181.9
	1995	186.0	186.0	186.7	187.0	187.0	188.0	188.1	188.1	193.1	194.0	194.0	194.3	189.4
	1996	194.4	194.4	194.9	195.0	195.0	194.0	194.1	194.1	201.8	202.5	202.5	202.6	197.1
	1997	206.0	206.0	207.0	207.2	207.2	207.6	207.3	207.3	214.0	213.5	213.5	214.4	209.3

TABLE - 8 (Continued)

The Consumer Price Indexes Major Components, Selected Sub-groups and Special Aggregates (Not Seasonally Adjusted), 1994-1997, Provinces, Whitehorse and Yellowknife, 1986=100

TABLEAU - 8 (Suite)

Indices des prix à la consommation, composantes principales, sous-groupes et agrégats spéciaux (non désaisonnalisés), 1994-1997, Provinces, Whitehorse et Yellowknife, 1986=100

		Indexes - Indices												Annual average
		Jan.	Feb.	March	April	May	June	July	Aug.	Sept.	Oct.	Nov.	Dec.	
MANITOBA		Jan.	Fév.	Mars	Avril	Mai	Juin	Juillet	Août	Sept.	Oct.	Nov.	Déc.	Moyenne annuelle
ALCOHOLIC BEVERAGES AND TOBACCO PRODUCTS – BOISSONS ALCOOLISÉES ET PRODUITS DU TABAC P707107	1994	165.0	156.8	156.7	156.1	156.1	156.1	156.0	156.5	157.1	157.3	157.7	157.4	157.4
	1995	157.8	158.7	158.8	159.0	159.2	159.2	159.1	158.2	158.6	158.3	158.0	157.9	158.6
	1996	158.1	158.1	157.9	158.0	158.0	159.4	159.2	158.2	158.2	158.8	159.0	158.6	158.5
	1997	159.6	160.6	160.9	160.7	161.6	161.7	161.5	161.5	161.6	161.9	163.2	162.7	161.5
Alcoholic beverages – Boissons alcoolisées P707108	1994	130.8	131.2	131.1	130.6	130.2	130.2	130.1	130.9	131.5	131.7	132.3	131.9	131.0
	1995	132.5	133.8	133.3	133.8	133.3	133.3	132.9	131.5	132.1	131.9	131.5	131.5	132.6
	1996	131.9	131.8	131.6	131.7	132.1	132.4	132.1	130.6	130.7	131.6	131.9	131.1	131.6
	1997	132.2	133.6	134.0	133.6	134.2	133.7	133.5	133.5	133.6	133.7	135.1	134.2	133.7
Alcoholic beverages purchased from stores – Boissons alcoolisées achetées au magasin P707110	1994	127.5	127.6	127.5	126.7	127.1	127.0	126.9	128.1	129.1	129.5	129.5	128.7	127.9
	1995	129.8	130.3	129.4	130.3	130.6	130.7	130.0	129.3	130.3	129.9	129.4	129.4	130.0
	1996	130.1	129.8	129.3	129.5	129.2	129.6	129.0	130.6	130.8	132.3	132.8	131.5	130.4
	1997	133.3	132.9	133.6	133.0	133.6	132.8	132.3	132.4	132.5	132.7	134.6	133.0	133.1
Tobacco products and smokers' supplies – Produit du tabac et articles pour fumeurs P707114	1994	234.8	208.4	208.4	207.7	208.2	208.2	208.2	208.2	208.8	208.8	208.7	208.7	210.6
	1995	208.7	208.7	210.1	209.7	211.3	211.3	211.8	211.8	212.0	211.5	211.5	211.0	210.8
	1996	211.0	211.0	211.0	211.0	210.0	213.8	213.8	213.8	213.6	213.6	213.9	213.9	212.5
	1997	214.9	215.1	215.1	215.1	216.8	217.9	217.9	217.9	217.9	218.7	219.9	220.1	217.3
SELECTED SPECIAL AGGREGATES – CERTAINS AGRÉGATS SPÉCIAUX														
All-items excluding food – Ensemble sans les aliments P707126	1994	131.8	132.0	131.9	131.9	131.8	131.8	132.6	132.6	133.3	133.1	133.9	134.1	132.6
	1995	134.4	135.1	135.5	135.7	136.4	136.0	136.4	136.4	136.7	136.7	137.3	136.9	136.1
	1996	137.4	137.4	138.2	138.7	139.4	139.0	139.8	139.7	139.8	140.2	140.4	140.8	139.2
	1997	140.9	141.2	141.9	141.9	142.3	142.6	142.2	142.6	142.6	142.7	142.3	142.1	142.1
All-items excluding food and energy – Ensemble sans les aliments et l'énergie P707127	1994	133.2	133.3	133.3	133.1	132.9	132.8	133.3	133.3	133.9	133.9	134.8	135.2	133.6
	1995	135.7	136.5	136.7	136.8	137.0	136.8	137.2	137.6	137.9	138.0	138.7	138.4	137.3
	1996	138.9	139.2	139.6	140.0	140.4	140.2	140.9	140.9	140.9	141.3	141.6	141.7	140.5
	1997	141.9	142.2	142.9	143.1	143.4	143.5	143.4	143.8	143.7	143.7	143.7	143.5	143.2
All-items excluding energy – Ensemble sans l'énergie P707129	1994	132.5	132.5	132.6	132.6	132.5	132.4	132.9	132.7	133.2	133.3	134.0	134.5	133.0
	1995	135.2	135.8	135.9	136.3	136.2	136.3	136.6	136.7	137.0	137.0	137.5	138.0	136.5
	1996	138.0	138.0	138.7	139.3	139.5	139.3	139.9	140.0	140.0	140.4	141.2	141.4	139.6
	1997	141.7	141.7	142.4	142.4	142.9	142.7	142.7	142.6	142.3	142.5	143.0	142.8	142.5
Energy – Énergie P707130	1994	117.8	118.3	118.4	119.1	120.4	122.1	125.6	126.2	127.3	125.6	125.6	123.3	122.5
	1995	122.4	122.3	123.8	124.9	129.3	127.7	127.5	124.9	124.7	124.7	124.1	123.5	125.0
	1996	123.5	121.0	124.3	126.2	129.7	127.5	128.5	127.9	128.9	129.3	128.4	131.7	127.2
	1997	130.9	131.5	131.3	130.0	131.6	132.8	130.5	130.5	131.9	132.0	129.4	129.3	131.0
All-items excluding shelter – Ensemble sans le logement P707135	1994	133.1	133.1	133.1	133.6	133.3	133.2	134.2	134.1	134.6	134.3	134.9	135.4	133.9
	1995	136.0	136.7	137.0	137.4	137.8	137.7	137.9	137.8	138.1	138.0	138.5	139.0	137.7
	1996	138.8	139.0	140.1	140.9	141.6	141.1	141.8	141.9	142.0	142.3	143.1	143.9	141.4
	1997	143.8	143.9	144.6	144.4	145.2	145.2	144.9	144.8	144.7	144.8	145.2	144.7	144.7
All-items excluding alcoholic beverages and tobacco products – Ensemble sans les boissons alcoolisées et les produits du tabac P707132	1994	129.0	129.5	129.5	129.7	129.7	129.7	130.5	130.3	130.8	130.8	131.4	131.8	130.2
	1995	132.3	132.9	133.1	133.6	133.9	133.9	134.1	134.0	134.2	134.3	134.7	135.2	133.9
	1996	135.1	134.9	135.8	136.6	137.1	136.7	137.4	137.5	137.5	137.9	138.6	139.1	137.0
	1997	139.2	139.2	139.9	139.7	140.3	140.3	140.1	139.9	139.8	140.0	140.2	140.0	139.9
All-items excluding tobacco products – Ensemble sans les produits du tabac P707134	1994	129.1	129.6	129.7	129.8	129.8	129.7	130.4	130.3	130.8	130.8	131.4	131.9	130.3
	1995	132.4	133.0	133.2	133.7	134.0	133.9	134.2	134.1	134.3	134.3	134.7	135.1	133.9
	1996	135.1	134.9	135.8	136.5	137.0	136.6	137.3	137.3	137.4	137.8	138.4	139.0	136.9
	1997	139.1	139.2	139.8	139.7	140.2	140.2	140.0	139.8	139.7	139.9	140.2	139.9	139.8
All-items (1981=100) – Ensemble (1981=100) P707137	1994	171.7	171.9	171.9	172.0	172.0	172.0	172.9	172.8	173.4	173.4	174.2	174.8	172.8
	1995	175.4	176.2	176.5	177.1	177.5	177.5	177.8	177.6	177.9	177.9	178.4	178.9	177.4
	1996	178.9	178.7	179.9	180.8	181.4	180.9	181.8	182.0	182.0	182.5	183.3	184.0	181.4
	1997	184.2	184.3	185.1	185.0	185.7	185.6	185.4	185.2	185.1	185.4	185.6	185.4	185.2

TABLE - 8 (Continued)

The Consumer Price Indexes Major Components, Selected Sub-groups and Special Aggregates (Not Seasonally Adjusted), 1994-1997, Provinces, Whitehorse and Yellowknife, 1986=100

TABLEAU - 8 (Suite)

Indices des prix à la consommation, composantes principales, sous-groupes et agrégats spéciaux (non désaisonnalisés), 1994-1997, Provinces, Whitehorse et Yellowknife, 1986=100

		Indexes - Indices												Annual average Moyenne annuelle
		Jan.	Feb.	March	April	May	June	July	Aug.	Sept.	Oct.	Nov.	Dec.	
SASKATCHEWAN		Jan.	Fév.	Mars	Avril	Mai	Juin	Juillet	Août	Sept.	Oct.	Nov.	Déc.	
ALL-ITEMS – ENSEMBLE	1994	132.4	132.1	132.1	132.7	132.6	133.0	133.4	133.6	134.1	133.6	134.1	134.3	133.2
	1995	134.5	134.7	135.0	135.6	136.2	136.1	136.2	136.1	135.8	136.1	136.4	136.5	135.8
	1996	136.5	136.7	137.2	137.7	138.3	138.2	138.5	138.6	139.0	139.3	140.0	140.1	138.3
	1997	139.7	139.9	140.1	139.5	139.8	140.0	140.3	140.2	140.1	140.3	140.2	140.2	140.0
FOOD – ALIMENTS	1994	131.8	131.0	131.5	132.8	133.2	133.3	133.6	133.5	134.2	134.1	134.0	134.3	133.1
	1995	135.1	136.2	134.3	136.0	135.5	136.0	134.9	134.5	134.7	135.3	135.6	136.9	135.4
	1996	135.8	134.2	135.8	136.9	136.7	137.4	137.7	138.2	137.5	137.6	140.5	141.1	137.5
	1997	141.2	140.3	139.9	139.6	141.1	139.8	140.5	139.4	138.9	139.7	141.1	142.4	140.3
Food purchased from stores – Aliments achetés au magasin	1994	131.9	130.6	131.2	132.9	133.5	133.5	134.0	133.8	134.5	134.2	134.0	134.4	133.2
	1995	135.5	137.0	134.3	136.6	135.9	136.6	134.9	134.2	134.3	135.1	135.4	137.3	135.6
	1996	135.5	133.3	135.4	136.8	136.2	137.0	137.3	137.7	136.6	136.7	140.6	141.4	137.0
	1997	141.4	140.1	139.4	139.0	141.0	138.9	139.5	137.9	137.0	138.0	140.2	141.8	139.5
Meat – Viande	1994	145.3	146.2	145.3	150.3	153.3	150.6	151.2	149.0	153.6	152.1	149.7	150.9	149.8
	1995	150.5	151.0	145.3	148.4	149.3	150.2	148.4	147.8	146.6	152.6	150.2	154.7	149.6
	1996	152.0	147.4	149.1	148.5	151.1	153.7	153.9	155.4	150.6	151.8	156.7	159.9	152.5
	1997	158.9	156.5	153.7	155.7	158.4	156.4	155.6	158.3	156.9	158.1	160.0	162.1	157.6
Fresh or frozen meat (excluding poultry) – Viande fraîche ou congelée (sauf la volaille)	1994	147.4	150.3	148.1	153.4	156.1	152.0	152.1	147.0	151.0	150.0	149.1	148.4	150.4
	1995	148.4	147.0	148.4	150.8	149.9	149.1	150.6	150.1	150.4	155.5	148.8	155.5	150.4
	1996	149.8	146.2	141.2	144.5	148.8	149.3	149.6	153.1	139.2	139.7	143.7	153.9	146.6
	1997	148.8	147.2	147.0	147.9	150.9	148.4	151.9	152.2	150.9	147.2	150.0	155.2	149.8
Fresh or frozen poultry meat – Volaille fraîche ou congelée	1994	135.1	134.1	128.7	148.0	151.8	147.2	151.1	153.3	172.5	164.7	153.7	158.6	149.9
	1995	161.3	159.2	135.4	139.8	154.1	154.5	150.3	149.4	137.4	154.0	155.5	153.3	150.4
	1996	157.2	143.5	163.7	152.7	147.2	161.6	156.5	157.7	160.2	158.6	170.6	159.6	157.4
	1997	167.2	169.3	155.6	156.1	164.1	161.7	152.3	164.1	159.5	173.4	174.5	165.0	163.6
Processed meat – Viande traitée	1994	145.9	144.9	147.7	145.9	149.1	149.2	149.4	149.4	148.5	149.0	148.2	150.4	148.1
	1995	148.0	152.5	145.9	149.1	146.2	149.6	144.3	143.8	145.9	147.8	149.3	154.2	148.1
	1996	152.4	150.8	152.6	151.7	156.0	155.7	158.5	157.3	161.5	165.0	167.5	168.3	158.1
	1997	168.6	162.6	161.8	166.0	165.6	164.5	162.1	163.7	163.5	165.2	166.5	170.1	165.0
Fish and other seafood – Poisson et autres produits de la mer	1994	139.6	140.6	141.3	137.0	137.7	138.2	138.7	138.6	141.0	146.3	148.0	149.0	141.3
	1995	148.0	151.5	150.7	150.6	153.7	152.1	152.1	153.0	152.2	150.2	153.6	154.9	152.0
	1996	154.2	152.9	152.1	151.8	149.6	151.8	151.0	153.0	151.9	151.5	152.1	154.2	152.2
	1997	157.8	152.7	151.6	152.4	154.6	152.3	151.1	152.2	151.4	150.4	153.9	156.8	153.1
Dairy products – Produits laitiers	1994	116.5	116.0	116.1	116.5	116.2	116.3	115.6	116.4	116.5	116.9	117.2	117.1	116.4
	1995	118.3	119.5	118.6	119.6	119.1	119.8	119.9	118.9	119.5	121.3	122.1	121.7	119.9
	1996	122.8	123.5	124.4	123.3	122.1	123.4	122.7	123.5	126.6	125.1	127.5	129.6	124.5
	1997	129.5	129.6	128.8	127.9	129.5	125.5	127.6	127.0	128.8	128.4	130.6	130.1	128.6
Eggs – Oeufs	1994	113.4	116.1	113.8	115.7	112.6	118.9	118.5	122.3	124.5	125.9	126.4	126.7	119.6
	1995	125.1	123.0	123.6	125.1	125.3	127.3	125.9	125.9	128.6	130.2	128.6	130.7	126.6
	1996	128.0	119.4	119.6	118.8	116.8	112.7	113.2	116.4	118.9	118.7	116.7	136.4	119.6
	1997	137.4	126.8	126.9	124.8	137.8	131.9	133.8	131.1	136.0	116.4	124.1	137.8	130.4
Bakery and other cereal products – Produits de boulangerie et autres produits céréaliers	1994	136.6	135.8	137.5	137.5	137.8	137.8	141.1	141.7	141.6	141.2	139.0	138.2	138.8
	1995	139.8	141.7	140.8	140.1	137.9	141.1	137.8	137.8	140.7	142.9	141.0	145.4	140.6
	1996	140.8	138.4	141.2	143.9	143.2	139.9	141.0	140.8	146.8	148.6	149.5	150.8	143.7
	1997	148.0	146.9	147.6	145.2	145.8	145.1	146.3	140.8	142.4	146.4	149.0	149.8	146.1
Bakery products – Produits de boulangerie	1994	131.1	130.1	131.4	132.7	131.1	131.6	135.0	134.8	134.5	134.7	131.3	131.3	132.5
	1995	132.6	135.3	134.9	134.2	129.2	134.0	131.1	130.5	135.5	136.4	132.7	138.1	133.7
	1996	130.9	131.0	134.6	136.5	135.8	128.8	130.2	130.1	138.7	140.7	139.0	140.7	134.8
	1997	137.2	136.6	135.8	134.6	134.9	131.6	133.6	128.9	131.8	137.8	139.7	138.5	135.1
Other cereal grains and cereal products – Autres grains céréaliers et produits céréaliers	1994	147.2	146.7	149.0	146.7	150.6	149.5	152.6	154.8	155.0	153.5	153.6	151.3	150.9
	1995	153.6	153.7	151.9	151.1	154.5	154.6	150.6	151.9	150.6	155.0	156.8	159.3	153.6
	1996	159.6	152.4	153.7	157.9	157.1	161.2	161.8	161.2	162.4	163.6	169.6	170.1	160.9
	1997	168.6	166.7	170.0	165.5	166.8	171.0	170.7	163.6	162.7	162.8	166.6	171.3	167.2
Fresh fruit – Fruits frais	1994	115.5	119.4	118.4	123.6	123.8	125.0	122.8	130.8	132.0	129.1	124.8	124.3	124.1
	1995	120.4	125.2	117.1	123.4	127.4	122.7	129.5	128.5	128.1	126.6	124.2	124.0	124.8
	1996	111.7	118.8	121.8	124.9	128.7	130.9	134.1	137.3	129.2	135.9	138.6	134.7	128.9
	1997	125.3	116.1	115.9	119.1	133.6	118.6	122.3	122.4	118.1	129.5	125.9	126.7	122.8

TABLE - 8 (Continued)

The Consumer Price Indexes Major Components, Selected Sub-groups and Special Aggregates (Not Seasonally Adjusted), 1994-1997, Provinces, Whitehorse and Yellowknife, 1986=100

TABLEAU - 8 (Suite)

Indices des prix à la consommation, composantes principales, sous-groupes et agrégats spéciaux (non désaisonnalisés), 1994-1997, Provinces, Whitehorse et Yellowknife, 1986=100

		Indexes - Indices												Annual average Moyenne annuelle
		Jan.	Feb.	March	April	May	June	July	Aug.	Sept.	Oct.	Nov.	Dec.	
SASKATCHEWAN		Jan.	Fév.	Mars	Avril	Mai	Juin	Juillet	Août	Sept.	Oct.	Nov.	Déc.	
Fresh vegetables – Légumes frais P708025	1994	145.3	127.6	132.5	129.8	130.3	142.3	135.3	125.5	112.8	104.8	116.5	125.1	127.3
	1995	138.8	134.9	127.8	161.1	134.7	144.8	134.0	111.3	104.1	100.9	104.7	113.0	125.8
	1996	114.6	105.4	116.9	128.9	116.7	115.0	115.9	111.9	92.8	96.6	105.4	103.2	110.3
	1997	113.5	119.7	123.7	113.0	114.2	116.0	118.2	103.9	99.8	96.3	106.3	111.2	111.3
Non-alcoholic beverages – Boissons non alcoolisées P708031	1994	109.4	105.1	94.3	103.2	103.1	100.1	101.5	97.3	95.3	98.3	97.0	93.7	99.9
	1995	99.0	97.2	99.7	89.1	95.5	96.8	93.6	99.5	99.0	92.9	93.6	85.7	95.1
	1996	93.7	92.8	96.5	98.1	98.6	98.8	95.6	92.0	92.3	89.0	93.9	85.4	93.9
	1997	89.3	92.2	98.9	95.2	91.4	86.6	87.9	89.8	76.6	84.5	82.3	82.9	88.1
Food purchased from restaurants – Aliments achetés au restaurant P708032	1994	131.6	131.9	132.3	132.6	132.7	132.7	132.7	132.9	133.5	133.9	134.0	134.0	132.9
	1995	134.1	134.2	134.4	134.5	134.7	134.7	134.9	135.1	135.4	135.7	135.9	136.0	135.0
	1996	136.3	136.3	136.5	137.2	137.7	138.3	138.6	139.4	139.5	139.6	140.2	140.4	138.3
	1997	140.8	140.9	140.9	141.1	141.5	141.9	142.9	142.9	143.3	143.8	143.3	143.6	142.2
SHELTER – LOGEMENT P708033	1994	122.9	123.0	122.9	123.3	123.1	123.2	123.2	123.2	123.7	123.7	123.8	124.2	123.4
	1995	124.6	124.2	124.6	125.0	125.7	125.8	125.8	125.8	125.7	126.1	126.4	126.3	125.5
	1996	128.4	128.4	128.5	128.6	128.8	128.8	129.0	128.8	129.2	130.2	130.2	130.1	129.1
	1997	130.3	130.1	130.5	130.3	130.1	130.6	130.9	131.0	131.2	131.6	131.6	131.8	130.8
Rented accommodation – Logement en location P708034	1994	115.9	116.0	116.0	116.1	116.2	116.3	116.5	116.8	116.8	116.9	117.3	117.5	116.5
	1995	117.6	117.8	117.9	118.1	118.2	118.4	118.5	118.7	118.9	119.4	119.6	119.7	118.6
	1996	119.9	120.0	120.2	120.3	120.3	120.4	120.6	120.7	121.1	121.4	121.6	121.8	120.7
	1997	122.0	122.4	122.6	122.7	122.7	122.8	123.1	123.4	123.7	123.5	123.8	124.1	123.1
Rent – Loyer P708035	1994	115.8	115.9	115.9	116.0	116.1	116.2	116.4	116.4	116.7	116.9	117.3	117.5	116.4
	1995	117.6	117.7	117.8	118.0	118.1	118.3	118.4	118.6	118.8	119.2	119.5	119.6	118.5
	1996	119.8	119.9	120.0	120.2	120.2	120.4	120.5	120.6	120.9	121.1	121.3	121.4	120.5
	1997	121.7	121.9	122.2	122.3	122.3	122.4	122.7	123.0	123.2	123.3	123.6	123.9	122.7
Owned accommodation – Logement en propriété P708036	1994	118.7	118.7	118.5	118.5	118.2	118.3	118.3	118.1	119.0	118.8	118.7	119.5	118.6
	1995	119.7	120.3	120.9	121.7	122.8	123.0	122.8	122.8	122.5	123.0	123.4	123.3	122.2
	1996	123.3	123.3	123.3	123.7	124.2	124.2	124.4	124.0	124.5	126.1	126.0	125.7	124.4
	1997	125.6	125.0	125.4	125.1	124.8	125.7	125.7	125.7	125.9	127.0	126.7	127.0	125.8
Replacement cost – Coût de remplacement P708037	1994	125.8	127.2	127.3	127.6	127.6	127.6	127.4	127.6	127.7	127.7	127.7	127.8	127.4
	1995	127.5	127.9	129.2	130.4	131.1	131.1	131.0	131.2	131.2	131.2	131.5	131.5	130.4
	1996	131.5	131.6	131.7	132.2	132.2	132.7	133.0	133.2	133.4	134.5	134.6	134.7	132.9
	1997	134.7	134.7	134.9	135.6	135.9	137.9	138.9	139.0	139.0	139.0	139.1	140.1	137.4
Homeowners' insurance premiums – Primes d'assurance de propriétaire P708039	1994	126.1	127.5	127.5	127.8	127.8	127.8	127.9	127.6	127.7	127.9	127.9	127.9	127.6
	1995	128.0	127.7	128.0	129.4	130.6	131.3	131.3	131.4	131.4	131.4	131.7	131.7	130.3
	1996	131.7	131.9	131.9	143.1	143.2	143.7	144.1	144.2	144.5	145.6	145.7	145.8	141.3
	1997	145.8	145.8	146.0	146.8	147.2	149.4	150.5	150.6	150.6	150.6	150.7	151.9	148.8
Homeowners' maintenance and repairs – Entretien et réparations par le propriétaire P708040	1994	113.7	113.4	114.6	115.4	112.2	113.1	112.3	107.7	114.1	106.0	104.5	109.9	111.4
	1995	110.5	112.8	113.5	115.0	120.7	121.2	120.2	119.7	117.0	116.7	119.1	118.4	117.1
	1996	118.5	119.4	119.8	115.2	119.3	118.5	120.3	117.5	122.1	126.8	126.5	125.9	120.8
	1997	126.5	122.8	126.7	123.6	122.0	125.2	124.2	125.5	128.6	122.3	120.7	121.9	124.2
Water, fuel and electricity – Eau, combustible et électricité P708041	1994	149.3	149.3	149.3	151.5	151.5	151.5	151.5	151.5	151.6	151.6	151.6	151.6	151.0
	1995	152.6	149.6	149.6	149.6	149.8	149.8	149.8	149.8	149.8	149.7	149.8	149.8	150.0
	1996	159.2	159.3	159.3	158.6	158.4	158.4	158.6	158.6	158.8	159.2	159.2	159.2	158.9
	1997	160.4	160.3	160.4	160.3	160.1	160.1	161.3	161.3	161.2	161.2	161.3	161.3	160.8
Electricity – Électricité P708042	1994	157.6	157.6	157.6	163.6	163.6	163.6	163.6	163.6	163.6	163.6	163.6	163.6	162.1
	1995	163.6	163.6	163.6	163.6	163.6	163.6	163.6	163.6	163.6	163.6	163.6	163.6	163.6
	1996	183.0	183.0	183.0	183.0	183.0	183.0	183.0	183.0	183.0	183.0	183.0	183.0	183.0
	1997	183.0	183.0	183.0	183.0	183.0	183.0	183.0	183.0	183.0	183.0	183.0	183.0	183.0
Piped gas – Gaz P708044	1994	129.3	129.3	129.3	129.3	129.3	129.3	129.3	129.3	129.3	129.3	129.3	129.3	129.3
	1995	129.3	121.2	121.2	121.2	121.2	121.2	121.2	121.2	121.2	121.2	121.2	121.2	121.9
	1996	121.2	121.2	121.2	118.3	118.3	118.3	118.3	118.3	118.3	118.3	118.3	118.3	119.0
	1997	118.3	118.3	118.3	118.3	118.3	118.3	121.3	121.3	121.3	121.3	121.3	121.3	119.8
Fuel oil and other fuel – Mazout et autres combustibles P708045	1994	129.1	128.9	129.2	126.1	125.1	125.1	125.1	125.1	131.7	131.7	131.9	130.5	128.3
	1995	130.5	129.3	129.3	129.7	132.7	132.7	132.7	132.7	132.6	132.1	132.4	132.4	131.6
	1996	132.4	134.3	133.7	140.3	136.6	136.6	136.6	136.6	136.6	139.3	145.9	146.2	138.7
	1997	150.7	149.3	150.9	149.4	146.3	146.3	146.3	146.3	146.3	145.0	145.0	146.6	147.4

TABLE - 8 (Continued)

The Consumer Price Indexes Major Components,
Selected Sub-groups and Special Aggregates
(Not Seasonally Adjusted), 1994-1997, Provinces,
Whitehorse and Yellowknife, 1986=100

TABLEAU - 8 (Suite)

Indices des prix à la consommation, composantes
principales, sous-groupes et agrégats spéciaux
(non désaisonnalisés), 1994-1997, Provinces,
Whitehorse et Yellowknife, 1986=100

		Indexes - Indices												Annual average Moyenne annuelle
		Jan.	Feb.	March	April	May	June	July	Aug.	Sept.	Oct.	Nov.	Dec.	
SASKATCHEWAN		Jan.	Fév.	Mars	Avril	Mai	Juin	Juillet	Août	Sept.	Oct.	Nov.	Déc.	
HOUSEHOLD OPERATIONS AND FURNISHINGS – DÉPENSES ET ÉQUIPEMENT DU MÉNAGE P708046	1994	119.3	118.9	118.6	119.4	119.2	119.0	118.9	118.6	119.4	118.7	118.6	119.8	119.0
	1995	119.5	120.3	120.7	120.4	120.6	120.4	120.5	120.7	121.4	120.8	121.1	120.9	120.6
	1996	120.9	122.0	121.4	121.6	122.3	122.7	123.1	123.3	122.6	122.5	122.2	122.6	122.3
	1997	122.4	122.4	122.1	120.8	121.2	121.8	122.1	121.9	121.4	120.9	121.0	121.1	121.6
Household operations – Dépenses du ménage P708047	1994	124.0	123.8	123.4	123.5	123.0	122.8	122.6	122.7	122.6	122.0	122.3	122.3	122.9
	1995	121.8	122.7	123.0	123.3	123.6	123.4	123.5	124.1	123.8	124.1	124.2	124.7	123.5
	1996	124.6	125.3	124.2	126.5	126.5	126.0	126.5	127.1	126.6	126.2	125.7	127.0	126.0
	1997	127.1	126.2	124.9	124.3	125.1	124.5	124.9	124.7	124.5	124.6	124.9	125.7	125.1
Telephone services – Services téléphoniques P708049	1994	100.1	100.1	98.8	98.8	98.8	98.8	98.8	98.8	98.8	98.8	98.8	98.8	99.0
	1995	98.8	98.8	98.8	98.8	98.8	98.8	98.8	98.8	98.8	98.4	98.4	98.4	98.7
	1996	98.4	98.4	98.4	98.4	98.4	98.4	98.4	98.4	98.4	98.4	96.2	96.2	98.0
	1997	96.2	95.4	95.4	93.7	93.7	93.7	93.7	93.7	93.7	93.7	93.7	93.7	94.2
Household furnishings – Équipement du ménage P708054	1994	113.8	113.2	113.1	114.7	114.8	114.8	114.7	113.9	115.8	115.0	114.4	116.8	114.6
	1995	116.8	117.4	118.2	116.7	116.7	116.5	116.6	116.1	118.5	116.7	117.1	115.9	116.9
	1996	115.8	117.8	118.0	114.7	116.5	118.3	118.5	118.3	117.1	117.5	117.6	116.4	117.2
	1997	115.7	117.2	118.7	116.3	116.0	118.5	118.7	118.5	117.4	116.0	115.6	114.7	116.9
CLOTHING AND FOOTWEAR – HABILLEMENT ET CHAUSSURES P708061	1994	138.5	139.6	140.1	140.6	139.4	138.4	139.4	140.2	140.6	139.7	139.2	139.9	139.6
	1995	137.8	136.0	138.4	139.5	138.5	136.9	136.3	137.4	133.8	138.1	138.0	137.9	137.4
	1996	133.2	135.5	134.8	134.9	136.1	133.7	132.8	133.8	135.0	137.1	135.9	134.3	134.8
	1997	130.8	134.4	135.1	136.0	135.7	132.7	132.1	134.3	135.4	139.0	135.9	132.5	134.5
Clothing – Habillement P708062	1994	139.9	140.9	141.3	142.1	140.2	138.9	140.0	140.9	141.2	140.2	138.5	140.0	140.3
	1995	138.9	137.6	140.4	140.7	138.4	137.0	137.0	139.4	134.2	139.2	138.8	138.8	138.4
	1996	132.8	135.6	134.4	135.0	137.1	133.8	133.5	135.5	135.7	138.1	136.1	134.0	135.1
	1997	131.6	135.9	136.0	136.7	137.0	133.0	133.1	136.2	136.8	141.1	137.5	133.5	135.7
Women's clothing – Vêtements pour femmes P708063	1994	144.1	144.3	143.3	143.5	142.0	139.9	141.2	142.9	143.2	143.1	139.9	142.4	142.5
	1995	140.3	136.9	140.3	141.6	138.0	138.7	137.3	140.8	133.1	139.9	139.5	138.5	138.7
	1996	133.2	135.7	133.9	134.1	136.4	135.5	132.4	133.8	136.7	136.3	133.7	131.4	134.4
	1997	128.5	134.1	133.9	134.1	134.3	130.0	126.7	131.7	137.1	140.0	137.0	130.9	133.2
Men's clothing – Vêtements pour hommes P708064	1994	136.4	138.4	141.4	143.4	140.3	139.6	141.2	140.6	141.2	138.4	139.3	139.3	140.0
	1995	138.7	140.0	142.6	141.7	140.6	136.4	138.8	139.9	136.7	141.2	140.8	140.9	139.9
	1996	133.5	137.0	137.3	137.5	139.5	134.1	136.5	139.8	137.7	141.1	141.0	138.2	137.8
	1997	133.6	137.8	139.7	141.4	141.2	134.1	140.1	141.1	136.5	143.2	138.9	134.8	138.5
Footwear – Chaussures P708066	1994	137.7	139.5	141.1	142.6	142.4	140.8	140.5	142.4	143.0	144.2	144.9	141.9	141.8
	1995	134.0	127.8	132.7	138.9	141.8	137.8	132.6	133.6	131.7	137.5	135.6	134.9	134.9
	1996	131.6	134.7	136.8	133.0	134.1	133.1	128.7	124.7	131.1	133.5	134.7	136.0	132.7
	1997	123.0	127.0	129.4	135.1	133.1	132.4	128.2	125.7	130.4	135.0	131.8	128.5	130.0
TRANSPORTATION – TRANSPORTS P708069	1994	132.9	133.8	133.6	134.8	134.8	137.0	138.2	139.1	139.1	137.5	140.1	139.6	136.7
	1995	140.5	140.4	142.2	142.7	144.7	144.1	144.5	144.1	143.0	142.4	143.4	143.9	143.0
	1996	144.0	144.6	145.8	147.2	148.4	147.5	147.5	147.2	148.8	149.0	151.1	151.9	147.8
	1997	150.6	150.6	151.3	149.5	148.5	150.8	150.2	149.6	149.2	148.2	149.1	149.0	149.7
Private transportation – Transport privé P708070	1994	132.7	133.4	133.3	134.3	134.6	136.7	136.8	137.9	138.2	136.7	139.6	138.3	136.0
	1995	139.6	139.4	141.2	141.8	143.9	143.2	143.3	142.8	141.9	141.3	142.4	142.6	142.0
	1996	143.0	143.5	144.5	145.9	147.2	146.4	146.1	145.7	147.5	147.7	149.8	150.2	146.5
	1997	148.9	149.2	149.7	147.8	146.9	149.2	148.1	147.5	147.1	146.3	147.1	146.8	147.9
Purchase of automotive vehicles – Achat de véhicules automobiles P708072	1994	132.5	133.0	132.9	133.4	133.4	133.4	134.0	134.0	134.0	134.0	138.6	138.6	134.3
	1995	141.7	141.9	141.9	141.3	141.3	141.5	141.3	141.3	141.3	141.3	147.5	147.5	142.5
	1996	148.5	148.5	147.9	148.4	148.4	148.4	147.9	147.9	147.9	147.9	153.9	153.9	149.1
	1997	153.4	153.3	153.3	150.0	150.0	150.0	148.2	148.2	148.2	148.2	151.4	151.4	150.5
Operation of automotive vehicles – Utilisation de véhicules automobiles P708073	1994	132.4	133.2	133.4	135.0	135.6	139.1	138.8	141.1	141.7	138.5	140.0	137.3	137.2
	1995	137.2	136.8	140.0	141.5	145.2	143.5	143.8	143.1	141.3	140.3	137.6	138.0	140.7
	1996	137.8	138.8	141.1	143.2	145.4	143.9	143.8	143.2	146.3	146.7	145.9	146.7	143.6
	1997	144.9	145.4	146.3	145.5	143.9	147.8	147.3	146.1	145.5	144.1	143.1	142.6	145.2
Gasoline – Essence P708074	1994	137.5	139.5	139.9	141.1	142.5	150.3	150.3	155.3	156.6	149.7	151.7	145.7	146.7
	1995	145.5	144.4	151.4	154.3	162.1	158.5	157.7	156.2	152.3	150.3	146.2	146.9	152.2
	1996	146.5	148.6	153.4	156.7	161.3	158.2	157.3	156.0	162.5	163.4	160.5	162.2	157.2
	1997	159.0	160.2	162.0	160.3	156.8	165.0	162.3	159.9	158.5	155.5	153.1	151.9	158.7

TABLE - 8 (Continued)

The Consumer Price Indexes Major Components, Selected Sub-groups and Special Aggregates (Not Seasonally Adjusted), 1994-1997, Provinces, Whitehorse and Yellowknife, 1986=100

TABLEAU - 8 (Suite)

Indices des prix à la consommation, composantes principales, sous-groupes et agrégats spéciaux (non désaisonnalisés), 1994-1997, Provinces, Whitehorse et Yellowknife, 1986=100

		Indexes - Indices												Annual average
		Jan.	Feb.	March	April	May	June	July	Aug.	Sept.	Oct.	Nov.	Dec.	
SASKATCHEWAN		Jan.	Fév.	Mars	Avril	Mai	Juin	Juillet	Août	Sept.	Oct.	Nov.	Déc.	Moyenne annuelle
Automotive vehicle parts, maintenance and repairs – Pièces, entretien et réparation de véhicules automobiles P708075	1994	116.5	116.5	116.5	115.7	115.9	115.9	114.8	114.9	114.9	114.8	116.5	116.5	115.8
	1995	116.5	116.8	116.8	116.9	116.9	116.9	119.5	119.5	119.5	119.5	116.7	116.7	117.7
	1996	116.7	116.6	116.6	118.9	118.9	118.9	120.1	120.1	120.1	120.1	122.2	122.2	119.3
	1997	122.2	122.2	122.2	122.5	122.5	122.5	125.3	125.3	125.3	125.3	126.0	126.0	123.9
Other automotive vehicle operating expenses - Autres dépenses d'utilisation des véhicules automobiles P708076	1994	138.2	138.2	138.2	143.1	143.1	143.1	143.1	143.2	143.2	143.1	143.1	143.1	141.9
	1995	143.1	143.1	143.1	143.1	143.1	143.3	143.3	143.3	143.3	143.3	143.3	143.3	143.2
	1996	143.5	143.5	143.5	143.5	143.5	143.6	143.6	143.6	143.6	143.6	143.6	143.9	143.6
	1997	142.4	142.4	142.4	142.4	142.4	142.7	142.7	142.7	142.7	142.8	142.8	142.7	142.6
Automotive vehicle insurance premiums - Primes d'assurance de véhicules automobiles P708077	1994	122.4	122.4	122.4	128.2	128.2	128.2	128.2	128.2	128.2	128.2	128.2	128.2	126.8
	1995	128.2	128.2	128.2	128.2	128.2	128.2	128.2	128.2	128.2	128.2	128.2	128.2	128.2
	1996	128.2	128.2	128.2	128.2	128.2	128.2	128.2	128.2	128.2	128.2	128.2	128.2	128.2
	1997	126.4	126.4	126.4	126.4	126.4	126.4	126.4	126.4	126.4	126.4	126.4	126.4	126.4
Public transportation — Transport public P708079	1994	138.4	142.1	140.5	142.8	139.8	143.8	154.5	154.1	150.6	148.7	148.3	155.3	146.6
	1995	147.6	147.9	148.5	146.2	147.4	150.2	158.7	157.1	153.9	152.2	151.5	158.6	151.7
	1996	152.6	153.1	161.0	161.8	161.8	158.3	164.6	166.3	162.7	161.7	165.0	175.8	162.1
	1997	175.0	166.8	175.7	174.8	171.3	173.8	186.7	186.9	185.2	179.9	183.3	187.3	178.9
Local and commuter transportation – Transport local et de banlieue P708080	1994	155.6	155.6	155.6	155.7	155.7	155.8	158.5	158.5	158.5	158.5	158.5	158.5	157.1
	1995	158.6	158.6	158.6	158.6	158.6	158.6	165.3	165.3	165.3	165.3	165.3	165.3	162.0
	1996	166.0	166.0	166.0	166.0	166.0	166.0	169.1	171.6	171.6	171.6	171.6	171.6	168.6
	1997	180.3	186.1	186.1	186.1	186.1	186.1	195.5	195.5	195.5	195.5	195.5	196.4	190.4
HEALTH AND PERSONAL CARE – SANTÉ ET SOINS PERSONNELS P708084	1994	152.0	153.1	152.9	153.0	152.1	152.5	151.9	151.3	150.9	151.3	151.5	151.0	152.0
	1995	151.5	151.1	150.4	151.2	151.9	151.8	151.7	150.8	150.5	151.8	151.0	151.2	151.2
	1996	151.9	150.9	152.5	152.8	152.8	153.4	152.1	151.3	151.9	152.7	152.4	151.3	152.2
	1997	151.1	152.5	152.1	152.0	151.6	150.6	151.0	151.7	149.7	150.3	151.1	150.4	151.2
Health care – Soins de santé P708085	1994	194.3	194.5	195.0	196.7	196.1	195.8	196.1	195.5	195.5	196.3	196.9	196.6	195.8
	1995	197.0	196.2	196.5	198.3	198.3	198.7	198.8	198.3	198.5	199.5	199.6	199.2	198.2
	1996	199.0	199.2	199.5	201.8	201.5	201.4	198.5	198.0	198.8	198.0	197.3	195.2	199.0
	1997	195.1	195.2	195.3	195.0	194.1	193.1	193.5	193.2	192.4	191.9	191.8	192.3	193.6
Medicinal and pharmaceutical products – Médicaments et produits pharmaceutiques P708087	1994	332.0	332.7	333.8	335.3	333.5	332.8	333.9	331.5	331.5	334.6	336.3	335.0	333.6
	1995	336.6	334.2	334.1	335.2	335.8	337.2	337.9	336.6	337.2	339.7	338.9	338.0	336.8
	1996	337.7	337.9	339.3	340.0	341.0	341.6	330.2	328.8	330.2	327.2	324.5	317.6	333.0
	1997	316.2	317.1	317.7	316.2	312.3	311.7	311.6	311.0	306.5	304.7	306.4	306.0	311.5
Prescribed medicines – Médicaments prescrits P708088	1994	408.8	407.0	408.0	408.0	407.3	407.0	408.8	406.3	406.7	411.2	407.3	407.3	407.8
	1995	412.1	408.1	409.3	409.4	409.2	410.0	410.8	410.8	412.0	414.6	415.6	415.5	411.5
	1996	415.5	414.7	415.1	413.9	413.8	413.8	397.5	395.8	396.6	393.8	393.5	380.3	403.7
	1997	380.6	379.9	379.8	376.3	372.7	372.6	369.9	365.4	360.5	360.4	360.3	361.7	370.0
Non-prescribed medicines – Médicaments non prescrits P708089	1994	144.4	148.1	149.0	151.9	149.0	148.3	148.3	146.7	146.1	146.6	154.5	152.1	148.8
	1995	149.2	149.3	147.6	149.9	151.1	153.1	153.4	150.9	150.5	152.3	149.5	147.6	150.4
	1996	147.1	148.5	150.7	153.8	155.8	156.9	155.1	154.3	156.0	153.6	148.5	151.6	152.7
	1997	148.4	151.3	152.5	153.9	150.7	149.6	152.8	157.3	154.5	151.1	154.7	152.2	152.4
Personal care – Soins personnels P708091	1994	124.9	126.5	125.9	125.2	124.1	124.9	123.8	123.1	122.6	122.9	122.8	122.3	124.1
	1995	122.8	122.7	121.4	121.6	122.7	122.2	122.2	120.9	120.3	121.8	120.5	121.0	121.7
	1996	122.3	120.6	123.0	122.0	122.3	123.3	123.0	122.0	122.4	124.1	124.0	123.7	122.7
	1997	123.3	125.5	124.9	124.9	124.7	123.8	124.1	125.4	122.8	124.1	125.4	124.0	124.4
RECREATION, EDUCATION AND READING – LOISIRS, FORMATION ET LECTURE P708094	1994	133.7	134.5	134.6	134.5	135.3	135.4	136.1	136.1	137.6	137.2	137.6	137.6	135.9
	1995	137.4	138.3	138.7	138.9	140.0	139.8	142.4	142.4	143.3	142.5	142.4	139.8	140.5
	1996	139.9	141.1	141.4	141.5	143.0	142.8	145.8	145.7	146.3	145.3	143.5	143.1	143.3
	1997	143.4	144.0	144.6	143.9	145.5	146.4	148.3	148.2	149.3	147.8	145.3	145.2	146.0
Recreation – Loisirs P708095	1994	124.8	125.8	126.0	125.7	126.7	126.6	127.4	127.5	127.7	127.2	127.5	127.4	126.7
	1995	127.1	128.2	128.7	128.8	130.1	129.7	132.7	132.6	132.5	131.3	131.3	128.3	130.1
	1996	128.3	129.8	130.0	130.1	131.9	131.4	135.1	135.0	134.6	133.5	131.3	130.8	131.8
	1997	131.1	131.8	132.4	131.5	133.4	134.6	137.0	136.9	136.3	134.6	131.6	131.3	133.5
Education and reading – Formation et lecture P708103	1994	166.7	166.9	166.4	166.9	167.2	167.9	168.0	168.0	174.4	174.3	174.8	175.6	169.8
	1995	176.0	176.0	176.0	176.4	176.4	177.4	177.9	177.9	183.7	184.4	184.4	183.7	179.2
	1996	184.1	184.1	184.6	184.7	184.7	185.5	185.6	185.6	190.3	190.1	190.1	190.2	186.6
	1997	190.4	190.4	191.3	191.4	191.4	191.1	190.7	190.7	199.1	198.7	198.7	199.7	193.6

TABLE - 8 (Continued)

The Consumer Price Indexes Major Components, Selected Sub-groups and Special Aggregates (Not Seasonally Adjusted), 1994-1997, Provinces, Whitehorse and Yellowknife, 1986=100

TABLEAU - 8 (Suite)

Indices des prix à la consommation, composantes principales, sous-groupes et agrégats spéciaux (non désaisonnalisés), 1994-1997, Provinces, Whitehorse et Yellowknife, 1986=100

		Indexes - Indices												Annual average
		Jan.	Feb.	March	April	May	June	July	Aug.	Sept.	Oct.	Nov.	Dec.	
SASKATCHEWAN		Jan.	Fév.	Mars	Avril	Mai	Juin	Juillet	Août	Sept.	Oct.	Nov.	Déc.	Moyenne annuelle
ALCOHOLIC BEVERAGES AND TOBACCO PRODUCTS – BOISSONS ALCOOLISÉES ET PRODUITS DU TABAC	1994	171.1	161.5	161.0	160.5	160.4	160.2	160.2	161.5	161.6	161.5	161.6	161.6	161.9
	1995	161.8	161.8	161.8	162.4	163.0	163.1	163.1	163.5	163.4	163.3	163.8	163.6	162.9
	1996	163.8	163.3	163.2	163.0	163.9	163.8	164.2	165.2	165.3	165.3	165.4	166.2	164.4
	1997	166.7	167.2	167.0	166.2	168.3	168.4	168.6	169.1	169.3	170.3	169.5	169.3	168.3
Alcoholic beverages – Boissons alcoolisées	1994	136.1	136.0	135.2	134.6	134.3	134.5	134.5	136.4	136.4	136.4	136.6	136.5	135.6
	1995	136.9	136.9	136.8	137.7	137.8	137.8	137.6	138.2	138.0	137.9	138.7	138.3	137.7
	1996	138.6	137.8	137.7	137.4	138.5	138.4	138.8	140.3	140.4	140.4	140.4	141.2	139.2
	1997	141.8	142.3	142.3	141.1	143.8	143.4	143.2	143.5	143.6	144.6	143.0	142.4	142.9
Alcoholic beverages purchased from stores – Boissons alcoolisées achetées au magasin P708110	1994	134.0	133.7	132.3	131.2	130.9	131.1	131.0	134.0	134.0	134.0	134.0	133.8	132.8
	1995	134.5	134.5	134.4	135.8	135.8	135.9	135.6	135.5	135.2	135.1	135.4	134.7	135.2
	1996	135.2	135.3	135.1	134.6	135.2	135.1	135.7	135.8	136.0	136.0	136.1	137.4	135.6
	1997	138.2	138.4	138.4	138.2	139.3	138.8	138.5	138.8	138.9	140.6	140.7	139.9	139.1
Tobacco products and smokers' supplies – Produit du tabac et articles pour fumeurs P708114	1994	236.4	209.5	209.2	209.0	209.3	208.5	208.3	208.5	208.7	208.5	208.6	208.7	211.1
	1995	208.7	208.7	208.8	208.8	210.4	210.6	211.0	211.0	211.0	211.0	210.9	211.0	210.2
	1996	211.1	211.1	211.1	211.1	211.5	211.5	211.8	212.0	212.1	212.1	212.5	213.1	211.8
	1997	213.8	214.2	213.6	213.5	214.6	215.6	216.5	217.3	217.6	218.6	219.2	219.5	216.2
SELECTED SPECIAL AGGREGATES – CERTAINS AGRÉGATS SPÉCIAUX														
All-items excluding food – Ensemble sans les aliments P708126	1994	132.4	132.2	132.1	132.6	132.5	132.9	133.2	133.5	134.0	133.4	134.0	134.3	133.1
	1995	134.4	134.3	135.2	135.5	136.4	136.1	136.5	136.4	136.1	136.3	136.6	136.4	135.9
	1996	136.7	137.2	137.5	137.9	138.7	138.4	138.7	138.7	139.3	139.8	139.9	139.9	138.6
	1997	139.4	139.8	140.1	139.4	139.4	140.0	140.2	140.3	140.3	140.4	140.0	139.7	139.9
All-items excluding food and energy – Ensemble sans les aliments et l'énergie P708127	1994	131.7	131.4	131.2	131.6	131.4	131.4	131.8	131.9	132.4	132.1	132.6	133.2	131.9
	1995	133.4	133.6	134.0	134.2	134.6	134.5	135.0	135.1	134.9	135.4	136.0	135.7	134.7
	1996	135.4	135.9	135.9	136.2	136.8	136.6	137.1	137.1	137.3	137.7	138.1	138.0	136.8
	1997	137.6	138.0	138.3	137.6	137.9	137.9	138.3	138.6	138.7	139.0	138.7	138.4	138.3
All-items excluding energy – Ensemble sans l'énergie P708129	1994	131.7	131.3	131.3	131.8	131.7	131.7	132.1	132.2	132.7	132.4	132.8	133.3	132.1
	1995	133.6	134.0	133.9	134.5	134.7	134.7	134.9	134.8	134.8	135.2	135.8	135.8	134.7
	1996	135.3	135.4	135.7	136.2	136.6	136.6	137.1	137.2	137.2	137.6	138.4	138.5	136.8
	1997	138.2	138.4	138.5	137.9	138.4	138.2	138.6	138.6	138.6	139.0	139.1	139.1	138.6
Energy – Énergie P708130	1994	141.2	142.2	142.4	144.3	145.1	149.2	149.2	151.8	152.5	148.9	149.9	146.8	147.0
	1995	146.7	144.5	148.1	149.6	153.7	151.9	151.5	150.7	148.7	147.7	145.5	145.8	148.7
	1996	150.3	151.5	153.9	155.3	157.6	156.0	155.5	154.9	158.3	159.0	157.5	158.4	155.7
	1997	157.0	157.5	158.5	157.5	155.6	159.8	159.1	157.9	157.1	155.6	154.4	153.8	157.0
All-items excluding shelter – Ensemble sans le logement P708135	1994	135.6	135.0	135.1	135.9	135.9	136.2	136.8	137.1	137.5	136.9	137.4	137.7	136.4
	1995	137.9	138.2	138.5	139.2	139.8	139.5	139.7	139.5	139.2	139.5	139.8	139.9	139.2
	1996	139.2	139.4	140.1	140.8	141.5	141.3	141.8	141.9	142.2	142.4	143.3	143.5	141.5
	1997	142.9	143.2	143.3	142.6	143.0	143.2	143.5	143.3	143.1	143.2	143.2	143.1	143.1
All-items excluding alcoholic beverages and tobacco products – Ensemble sans les boissons alcoolisées et les produits du tabac P708132	1994	129.7	129.9	130.0	130.6	130.6	131.0	131.4	131.5	132.1	131.5	132.0	132.3	131.1
	1995	132.5	132.7	133.0	133.6	134.2	134.1	134.2	134.0	133.8	134.1	134.4	134.5	133.8
	1996	134.5	134.7	135.2	135.8	136.4	136.2	136.6	136.6	137.0	137.4	138.0	138.1	136.4
	1997	137.7	137.9	138.1	137.5	137.7	137.9	138.2	138.1	138.0	138.1	138.1	138.1	138.0
All-items excluding tobacco products – Ensemble sans les produits du tabac P708134	1994	130.1	130.5	130.5	131.1	131.1	131.3	131.7	131.9	132.6	131.9	132.4	132.8	131.5
	1995	133.1	133.2	133.5	134.1	134.7	134.6	134.7	134.5	134.3	134.6	134.9	135.0	134.3
	1996	135.0	135.1	135.7	136.2	136.8	136.7	137.0	137.1	137.5	137.9	138.5	138.6	136.8
	1997	138.2	138.4	138.6	138.0	138.2	138.4	138.8	138.6	138.5	138.7	138.6	138.6	138.5
All-items (1981=100) – Ensemble (1981=100) P708137	1994	170.1	169.7	169.7	170.5	170.4	170.9	171.4	171.7	172.3	171.7	172.3	172.6	171.1
	1995	172.8	173.1	173.5	174.2	175.0	174.9	175.0	174.9	174.5	174.9	175.3	175.4	174.5
	1996	175.4	175.7	176.3	176.9	177.7	177.6	178.0	178.1	178.6	179.0	179.9	180.0	177.8
	1997	179.5	179.8	180.0	179.3	179.6	179.9	180.3	180.2	180.0	180.3	180.2	180.2	179.9

TABLE - 8 (Continued)

The Consumer Price Indexes Major Components, Selected Sub-groups and Special Aggregates (Not Seasonally Adjusted), 1994-1997, Provinces, Whitehorse and Yellowknife, 1986=100

TABLEAU - 8 (Suite)

Indices des prix à la consommation, composantes principales, sous-groupes et agrégats spéciaux (non désaisonnalisés), 1994-1997, Provinces, Whitehorse et Yellowknife, 1986=100

		Indexes - Indices												Annual average Moyenne annuelle
		Jan.	Feb.	March	April	May	June	July	Aug.	Sept.	Oct.	Nov.	Dec.	
ALBERTA		Jan.	Fév.	Mars	Avril	Mai	Juin	Juillet	Août	Sept.	Oct.	Nov.	Déc.	
ALL-ITEMS – ENSEMBLE	1994	128.9	128.7	128.4	128.9	129.1	129.3	130.1	130.2	130.7	130.4	130.6	131.2	129.7
	1995	131.2	131.7	131.9	132.3	132.6	132.4	133.1	133.0	133.2	133.2	133.8	133.4	132.7
	1996	133.6	133.7	134.8	135.4	135.6	135.2	136.1	136.2	136.5	136.2	136.7	136.8	135.6
P709000	1997	137.6	137.9	138.3	137.8	138.0	138.5	138.6	138.6	138.8	138.8	138.6	138.7	138.4
FOOD – ALIMENTS	1994	117.0	115.9	116.0	116.0	116.6	116.8	117.7	116.8	117.5	118.7	118.0	119.2	117.2
	1995	120.6	120.6	120.0	121.4	120.7	120.4	120.5	120.4	120.0	120.1	120.1	122.3	120.6
	1996	122.0	121.5	121.9	123.0	122.9	123.2	123.5	122.9	123.8	124.4	126.2	126.6	123.5
P709001	1997	128.0	127.6	127.9	127.2	128.1	128.1	128.4	127.1	126.9	127.9	128.5	129.2	127.9
Food purchased from stores – Aliments achetés au magasin	1994	109.7	108.1	108.2	108.2	108.9	109.2	110.3	108.9	109.9	111.2	110.1	111.9	109.6
	1995	113.9	113.7	112.8	114.4	113.3	112.8	113.0	113.0	112.1	112.0	111.9	114.9	113.2
	1996	114.8	114.0	114.6	116.1	116.0	116.3	116.6	116.3	117.5	117.9	120.5	121.0	116.8
P709002	1997	122.9	122.1	122.6	121.5	122.3	121.7	121.8	119.9	119.4	120.8	121.7	122.4	121.6
Meat – Viande	1994	116.2	114.2	116.2	114.9	115.1	116.1	115.0	111.7	115.2	117.3	115.1	116.5	115.3
	1995	117.9	117.3	115.6	117.3	115.5	113.9	115.2	117.3	115.6	114.9	115.3	118.4	116.2
	1996	116.6	117.2	115.3	116.8	117.9	119.4	118.9	119.2	122.3	122.1	123.5	125.4	119.6
P709003	1997	128.6	125.6	126.8	126.8	125.4	127.0	125.2	126.6	126.1	127.9	127.7	128.3	126.8
Fresh or frozen meat (excluding poultry) – Viande fraîche ou congelée (sauf la volaille)	1994	118.0	116.6	119.4	121.3	120.5	121.5	118.7	114.6	121.3	125.6	121.7	122.3	120.1
	1995	125.2	127.4	125.2	129.1	124.4	124.4	126.1	129.4	124.6	125.8	125.7	129.2	126.4
	1996	124.4	124.8	121.0	124.3	124.3	124.6	122.3	123.1	124.7	124.6	126.1	131.4	124.6
P709004	1997	135.1	131.2	131.7	131.4	130.2	133.2	132.8	131.5	131.6	133.9	133.3	136.6	132.7
Fresh or frozen poultry meat – Volaille fraîche ou congelée	1994	103.0	97.7	102.0	86.7	93.3	94.4	96.2	93.7	91.0	90.9	89.7	93.0	94.3
	1995	95.5	88.3	87.6	85.0	89.4	85.5	86.7	84.1	88.7	84.6	81.8	86.4	87.0
	1996	91.3	93.1	94.5	96.7	95.0	102.0	102.6	98.3	105.7	103.3	99.9	98.0	98.4
P709007	1997	106.9	102.9	106.6	105.4	102.1	103.6	95.5	100.6	104.4	105.1	105.4	97.9	103.0
Processed meat – Viande traitée	1994	120.1	118.7	118.3	118.8	117.1	118.2	118.7	116.1	117.5	116.9	116.9	118.8	118.0
	1995	117.7	117.0	115.3	116.4	115.3	112.7	113.7	116.4	115.6	114.2	116.7	118.6	115.8
	1996	117.2	117.6	116.6	115.3	119.2	119.6	120.8	122.5	125.5	126.3	129.8	129.1	121.6
P709009	1997	129.1	127.7	128.7	129.3	128.6	128.6	128.1	131.0	127.9	129.4	129.5	130.5	129.0
Fish and other seafood – Poisson et autres produits de la mer	1994	128.3	128.2	125.5	126.2	128.8	128.8	132.4	133.2	134.6	135.3	134.0	136.0	130.9
	1995	136.9	136.2	136.0	135.8	138.7	138.4	137.9	139.3	140.3	141.1	140.0	139.5	138.3
	1996	139.1	137.0	137.7	135.6	137.1	137.8	136.6	138.0	138.3	137.9	138.2	138.2	137.6
P709010	1997	139.6	137.3	139.6	139.2	141.9	139.5	140.1	140.1	140.0	140.5	140.6	139.5	139.8
Dairy products – Produits laitiers	1994	113.5	112.2	113.2	112.3	112.0	112.8	112.6	112.0	111.7	114.5	113.8	114.7	112.9
	1995	114.5	115.3	114.9	114.4	114.1	114.6	114.2	114.4	115.4	115.5	115.5	116.1	114.9
	1996	116.3	118.2	117.1	116.6	118.2	118.3	119.4	120.1	121.5	122.1	124.1	125.5	119.8
P709013	1997	126.0	127.1	126.1	125.6	126.1	124.5	125.4	125.3	126.4	126.5	127.8	127.7	126.2
Eggs – Oeufs	1994	99.4	98.8	102.7	104.4	103.1	105.5	114.5	112.3	113.6	117.3	116.2	116.3	108.7
	1995	115.7	112.3	110.7	109.3	108.1	104.0	105.6	108.3	109.3	110.6	109.7	105.8	109.1
	1996	107.5	108.0	110.3	106.8	106.9	105.3	110.5	104.3	108.6	119.4	116.1	128.1	111.0
P709017	1997	120.8	122.0	107.5	112.9	121.7	119.9	119.1	116.1	120.2	113.3	120.9	120.8	117.9
Bakery and other cereal products – Produits de boulangerie et autres produits céréaliers	1994	116.2	113.3	116.1	116.2	117.0	117.0	120.1	119.5	119.2	117.7	115.1	117.1	117.0
	1995	116.3	119.1	118.7	118.9	117.7	119.1	117.2	119.6	121.4	123.5	122.0	125.2	119.9
	1996	123.8	122.3	123.8	124.0	124.8	123.9	125.3	127.2	127.9	129.1	131.0	132.5	126.3
P709018	1997	132.8	133.2	133.6	133.7	133.3	133.0	133.4	131.8	131.0	134.6	134.3	135.4	133.3
Bakery products – Produits de boulangerie	1994	114.3	113.5	114.2	114.6	116.0	115.4	117.2	116.6	117.2	114.3	112.8	114.8	115.1
	1995	114.4	116.5	117.5	116.1	113.7	114.6	111.0	114.9	118.5	119.5	118.4	120.3	116.3
	1996	118.2	120.1	120.9	119.3	119.4	117.7	119.2	122.3	124.1	125.0	126.0	128.1	121.7
P709019	1997	127.3	129.4	128.3	129.1	127.2	125.8	126.8	124.9	127.5	129.6	129.7	128.2	127.8
Other cereal grains and cereal products – Autres grains céréaliers et produits céréaliers	1994	119.4	112.8	119.4	119.0	118.7	119.8	124.9	124.3	122.6	123.7	119.0	121.0	120.4
	1995	119.4	123.4	120.6	123.6	124.3	126.7	127.5	127.6	126.3	130.2	128.1	133.4	125.9
	1996	133.3	126.2	128.7	132.0	133.8	134.3	135.6	135.4	134.4	136.0	139.4	139.9	134.1
P709020	1997	142.2	139.8	142.4	141.4	143.6	145.2	144.5	143.5	136.8	143.1	142.1	147.5	142.7
Fresh fruit – Fruits frais	1994	79.5	81.9	77.0	76.7	81.7	76.1	88.3	92.3	93.5	90.2	82.0	81.6	83.4
	1995	85.0	82.3	82.4	86.4	87.4	85.6	85.8	85.2	80.6	82.1	83.6	84.4	84.2
	1996	82.1	82.0	83.4	87.1	85.7	84.0	84.9	90.1	88.4	95.5	92.0	92.8	87.3
P709022	1997	92.6	84.9	85.5	87.5	90.8	88.3	88.4	86.8	85.5	92.2	88.7	86.0	88.1

TABLE - 8 (Continued)

The Consumer Price Indexes Major Components, Selected Sub-groups and Special Aggregates (Not Seasonally Adjusted), 1994-1997, Provinces, Whitehorse and Yellowknife, 1986=100

TABLEAU - 8 (Suite)

Indices des prix à la consommation, composantes principales, sous-groupes et agrégats spéciaux (non désaisonnalisés), 1994-1997, Provinces, Whitehorse et Yellowknife, 1986=100

		Indexes - Indices												Annual average Moyenne annuelle
		Jan.	Feb.	March	April	May	June	July	Aug.	Sept.	Oct.	Nov.	Dec.	
ALBERTA		Jan.	Fév.	Mars	Avril	Mai	Juin	Juillet	Août	Sept.	Oct.	Nov.	Déc.	
Fresh vegetables – Légumes frais P709025	1994	105.4	93.5	88.5	91.6	92.2	96.9	88.5	85.5	76.6	79.1	91.2	96.9	90.5
	1995	100.6	99.9	99.9	115.7	99.8	102.4	99.9	82.4	75.9	76.7	79.5	88.6	93.4
	1996	90.2	83.1	92.9	106.7	92.4	90.3	88.5	82.0	75.6	77.0	90.6	88.6	88.2
	1997	92.0	100.5	106.0	87.3	95.2	92.3	93.8	84.8	80.7	80.6	88.0	93.8	91.3
Non-alcoholic beverages – Boissons non alcoolisées P709031	1994	88.1	87.5	83.2	79.4	83.7	80.2	79.9	75.9	78.0	78.7	75.1	69.5	79.9
	1995	81.3	77.0	78.4	75.8	78.5	70.9	74.2	79.1	74.7	75.6	71.2	70.6	75.6
	1996	82.0	79.9	79.6	81.0	82.3	80.1	81.3	77.2	83.1	79.9	81.8	75.5	80.3
	1997	80.7	82.6	82.0	81.8	82.8	75.6	79.3	69.2	67.8	71.6	73.7	75.1	76.9
Food purchased from restaurants – Aliments achetés au restaurant P709032	1994	135.2	135.3	135.5	135.3	135.6	135.7	136.0	136.4	136.4	137.2	137.5	137.5	136.1
	1995	137.6	137.9	138.1	139.0	139.2	139.3	139.4	138.9	139.5	139.8	140.2	140.7	139.1
	1996	140.3	140.3	140.3	140.5	140.2	140.7	141.0	139.7	140.2	141.2	141.2	141.3	140.6
	1997	141.5	142.1	142.0	142.3	143.2	144.6	145.1	145.3	145.8	145.8	146.0	146.5	144.2
SHELTER – LOGEMENT P709033	1994	129.3	129.3	129.3	128.6	128.8	128.7	128.8	129.0	129.3	129.4	130.0	130.2	129.2
	1995	129.7	129.0	129.1	129.2	129.7	129.9	130.4	130.3	130.3	130.5	130.9	130.9	130.0
	1996	131.0	131.2	131.2	131.5	131.6	131.4	131.7	131.5	131.5	131.7	131.7	131.7	131.5
	1997	133.8	133.7	134.0	132.4	132.1	132.6	132.7	132.6	132.9	132.8	134.0	134.0	133.1
Rented accommodation – Logement en location P709034	1994	126.1	126.3	126.5	126.5	126.6	126.7	126.8	126.9	127.1	127.0	127.2	127.3	126.8
	1995	127.5	127.5	127.7	127.8	128.0	128.2	128.3	128.4	128.5	128.6	128.8	128.8	128.2
	1996	128.9	129.1	129.3	129.3	129.6	129.7	129.8	129.8	129.9	130.1	130.3	130.4	129.7
	1997	130.5	130.6	130.8	131.0	131.1	131.4	131.4	131.6	131.9	132.1	132.3	132.6	131.4
Rent – Loyer P709035	1994	126.5	126.7	126.8	126.9	127.0	127.1	127.2	127.3	127.5	127.5	127.8	127.9	127.2
	1995	128.1	128.1	128.3	128.4	128.5	128.7	128.8	129.0	129.0	129.2	129.3	129.4	128.7
	1996	129.6	129.7	129.9	129.9	130.2	130.3	130.4	130.4	130.5	130.7	130.9	131.0	130.3
	1997	131.1	131.2	131.4	131.5	131.6	131.9	132.0	132.1	132.3	132.7	133.0	133.2	132.0
Owned accommodation – Logement en propriété P709036	1994	125.3	125.2	125.0	124.5	124.6	124.5	124.7	125.0	125.5	125.7	125.7	126.0	125.1
	1995	126.3	126.5	126.7	127.3	128.1	128.0	128.1	127.9	127.8	128.2	128.2	128.0	127.6
	1996	128.1	127.8	127.7	127.7	127.8	127.3	127.6	127.2	127.2	127.3	127.0	126.9	127.5
	1997	127.2	127.0	127.4	127.7	127.2	127.4	127.3	127.0	127.5	127.1	126.9	126.9	127.2
Replacement cost – Coût de remplacement P709037	1994	141.6	143.1	143.3	143.7	143.7	142.7	143.3	143.1	143.1	143.3	143.4	143.1	143.1
	1995	143.0	143.2	141.5	143.5	143.7	143.9	143.3	143.3	143.0	143.5	143.4	143.5	143.2
	1996	143.4	143.5	143.3	143.4	143.6	143.3	144.0	144.2	144.0	145.0	145.3	146.1	144.1
	1997	147.7	148.5	149.2	149.7	150.0	150.5	151.1	151.5	152.1	152.6	154.1	154.6	151.0
Homeowners' insurance premiums – Primes d'assurance de propriétaire P709039	1994	155.5	157.3	157.4	157.8	157.8	157.8	156.7	157.3	157.0	157.0	157.3	157.4	157.2
	1995	156.9	156.8	157.0	155.1	157.4	157.6	157.7	157.5	157.2	157.7	157.6	157.7	157.2
	1996	157.6	157.7	157.5	157.7	157.8	157.5	158.3	158.4	158.2	159.3	159.6	160.5	158.3
	1997	162.2	163.1	163.4	164.0	164.3	164.8	165.5	165.9	166.6	167.1	168.7	169.3	165.4
Homeowners' maintenance and repairs – Entretien et réparations par le propriétaire P709040	1994	109.1	107.2	109.5	104.9	106.5	106.7	106.5	106.1	107.9	101.2	98.4	100.2	105.4
	1995	101.0	99.6	101.5	101.0	105.2	103.4	105.1	104.2	103.3	103.1	102.6	100.7	102.6
	1996	102.8	101.9	102.7	102.6	103.5	101.2	103.3	101.2	103.0	105.8	104.4	103.5	103.0
	1997	105.8	103.2	106.5	108.6	105.5	108.1	108.0	107.2	111.2	106.7	103.2	103.7	106.5
Water, fuel and electricity – Eau, combustible et électricité P709041	1994	148.8	148.8	148.8	146.3	146.3	146.2	146.1	146.3	146.3	146.3	149.3	149.3	147.4
	1995	145.2	139.9	140.0	138.6	138.6	139.5	142.1	142.1	142.1	142.1	144.3	144.3	141.6
	1996	144.5	146.2	146.2	148.0	147.9	147.9	148.7	148.7	148.8	149.0	149.9	149.9	148.0
	1997	161.4	161.3	161.4	150.4	150.3	152.3	152.9	152.9	152.8	152.8	160.0	160.0	155.7
Electricity – Électricité P709042	1994	143.7	143.7	143.7	145.1	145.2	145.2	145.2	145.2	145.2	145.2	145.2	145.2	144.8
	1995	145.7	145.7	146.0	146.0	146.0	146.0	146.4	146.4	146.4	146.4	146.4	146.4	146.2
	1996	146.5	146.5	146.5	153.4	153.4	153.4	153.5	153.5	153.5	153.5	153.5	153.5	151.7
	1997	153.5	153.5	153.5	154.4	154.4	154.4	154.9	154.9	154.9	154.9	154.9	154.9	154.4
Piped gas – Gaz P709044	1994	152.4	152.4	152.4	144.3	144.3	144.0	143.8	143.8	143.8	143.8	151.9	151.9	147.4
	1995	138.1	123.1	123.1	119.0	119.0	121.3	121.3	121.3	121.3	121.3	127.6	127.6	123.7
	1996	127.6	132.2	132.2	128.5	128.5	128.5	130.6	130.6	130.6	130.6	133.2	133.2	130.5
	1997	164.3	164.3	164.3	132.2	132.2	137.9	138.9	138.9	138.9	138.9	159.2	159.2	147.4
Fuel oil and other fuel – Mazout et autres combustibles	1994
	1995
	1996
	1997

TABLE - 8 (Continued)

**The Consumer Price Indexes Major Components,
Selected Sub-groups and Special Aggregates
(Not Seasonally Adjusted), 1994-1997, Provinces,
Whitehorse and Yellowknife, 1986=100**

TABLEAU - 8 (Suite)

**Indices des prix à la consommation, composantes
principales, sous-groupes et agrégats spéciaux
(non désaisonnalisés), 1994-1997, Provinces,
Whitehorse et Yellowknife, 1986=100**

		Indexes - Indices												Annual average
		Jan.	Feb.	March	April	May	June	July	Aug.	Sept.	Oct.	Nov.	Dec.	
ALBERTA		Jan.	Fév.	Mars	Avril	Mai	Juin	Juillet	Août	Sept.	Oct.	Nov.	Déc.	Moyenne annuelle
HOUSEHOLD OPERATIONS AND FURNISHINGS – DÉPENSES ET ÉQUIPEMENT DU MÉNAGE	1994	114.5	115.6	115.0	115.2	115.0	115.0	114.8	114.0	114.0	114.7	114.4	115.2	114.8
	1995	115.2	115.4	115.6	115.5	115.8	115.1	115.3	115.5	116.4	116.4	117.0	116.4	115.8
	1996	117.1	117.0	119.0	119.9	119.9	119.4	119.4	119.9	120.0	119.6	119.6	120.1	119.2
	1997	120.7	120.6	121.5	121.5	121.6	121.0	121.2	121.5	122.1	122.7	121.6	122.0	121.5
Household operations – Dépenses du ménage	1994	115.0	115.5	114.6	115.1	114.7	114.4	114.5	113.5	112.5	113.9	113.6	114.2	114.3
	1995	114.4	114.7	114.6	115.2	115.8	115.8	116.0	116.8	116.9	117.2	117.8	118.4	116.1
	1996	119.2	119.5	121.3	122.6	122.3	122.1	121.7	122.4	122.6	122.4	122.5	122.9	121.8
	1997	123.9	122.6	123.0	123.4	123.6	123.5	123.7	123.7	124.6	124.8	124.4	124.8	123.8
Telephone services – Services téléphoniques	1994	83.2	83.2	82.2	82.2	82.2	82.2	82.2	82.2	82.2	82.2	82.2	82.3	82.4
	1995	82.3	82.3	82.3	82.3	82.3	82.3	82.3	82.3	82.3	81.9	82.3	82.3	82.3
	1996	84.5	85.5	89.4	89.3	89.3	89.3	89.3	89.3	90.3	90.3	90.3	90.3	89.0
	1997	93.0	89.8	89.8	89.8	89.8	89.8	89.8	89.8	89.8	89.8	89.8	89.8	90.1
Household furnishings – Équipement du ménage	1994	113.3	115.0	114.9	114.8	114.7	115.2	114.7	114.2	115.4	115.0	115.0	116.0	114.9
	1995	115.6	115.8	116.2	115.1	115.1	113.4	113.5	112.7	114.8	114.5	114.9	112.4	114.5
	1996	112.9	112.3	114.6	115.0	115.2	114.5	115.1	115.2	114.5	114.2	114.9	114.9	114.5
	1997	114.7	116.6	118.3	117.6	117.5	116.3	116.6	117.1	117.5	118.5	116.3	116.7	117.0
CLOTHING AND FOOTWEAR – HABILLEMENT ET CHAUSSURES	1994	128.6	128.0	128.4	129.1	128.8	128.2	128.3	129.9	129.9	129.4	127.9	128.6	128.8
	1995	128.3	130.5	131.0	130.4	127.9	128.4	127.6	129.7	130.9	131.5	130.4	128.4	129.6
	1996	130.7	129.5	130.4	129.3	126.3	125.5	127.3	129.1	129.8	129.7	128.4	127.2	128.6
	1997	126.3	128.8	129.6	129.9	128.6	128.4	127.2	129.1	129.4	130.2	130.0	129.1	128.9
Clothing – Habillement	1994	128.0	127.5	127.8	128.5	127.2	126.4	126.4	128.4	128.4	127.3	124.9	126.5	127.3
	1995	126.2	129.8	131.1	130.6	127.1	128.3	127.8	128.9	129.7	129.8	129.3	127.5	128.8
	1996	129.3	128.4	130.0	129.1	125.5	125.1	127.7	129.8	130.0	129.9	128.5	127.4	128.4
	1997	126.6	130.2	130.9	130.0	127.8	128.3	127.0	130.2	129.8	131.0	130.5	129.6	129.3
Women's clothing – Vêtements pour femmes	1994	130.9	130.1	128.7	128.5	127.8	126.0	126.9	129.5	129.1	128.8	124.7	128.7	128.3
	1995	129.9	131.5	132.9	131.0	127.0	129.5	130.1	131.3	132.4	128.5	127.7	127.6	130.0
	1996	130.7	131.6	131.0	128.5	124.3	125.5	127.8	130.5	132.7	129.9	128.3	127.8	129.1
	1997	128.4	133.5	132.7	131.1	126.8	129.9	126.7	132.2	134.0	131.5	131.2	129.8	130.7
Men's clothing – Vêtements pour hommes	1994	124.7	124.0	127.2	129.7	127.2	127.8	126.5	127.8	128.6	125.9	126.0	123.9	126.6
	1995	121.5	128.7	130.3	131.6	128.8	127.7	125.5	126.7	127.8	132.6	132.3	129.4	128.6
	1996	127.9	124.7	129.4	130.3	126.0	124.7	128.1	129.5	128.5	131.3	130.0	127.4	128.2
	1997	125.1	127.5	130.9	130.9	130.7	126.1	128.1	129.6	126.4	130.8	131.0	129.8	128.9
Footwear – Chaussures	1994	125.3	125.7	129.0	130.7	129.4	128.3	128.8	129.4	128.8	131.5	131.7	128.1	128.9
	1995	127.6	129.7	128.0	125.9	127.8	126.7	123.0	124.8	129.7	131.5	127.6	123.6	127.2
	1996	124.9	124.5	122.7	120.8	121.5	118.4	118.7	119.9	124.0	123.7	122.2	120.0	121.8
	1997	117.5	115.2	118.8	124.5	123.0	120.4	117.1	118.9	122.3	121.7	120.0	118.7	119.8
TRANSPORTATION – TRANSPORTS	1994	126.5	126.9	125.8	128.8	128.8	130.1	131.8	133.1	133.8	131.6	133.4	134.6	130.4
	1995	134.6	135.8	136.9	137.9	139.4	138.9	139.1	137.6	137.8	138.0	140.2	139.4	138.0
	1996	138.9	139.6	143.0	144.3	145.3	143.9	144.1	144.1	144.7	143.6	145.9	147.1	143.7
	1997	147.0	147.6	147.8	146.8	146.6	147.7	147.0	147.0	147.1	146.5	146.4	146.4	147.0
Private transportation – Transport privé	1994	127.2	127.2	126.1	129.2	129.5	130.5	131.2	132.8	133.9	131.7	133.8	134.3	130.6
	1995	134.8	136.1	137.2	138.5	139.9	139.3	138.9	137.5	138.0	138.3	140.7	139.3	138.2
	1996	139.3	140.0	143.1	144.4	145.5	144.2	144.0	143.9	144.9	143.7	146.0	146.5	143.8
	1997	146.5	147.9	147.4	146.3	146.4	147.4	145.8	145.8	146.1	145.8	145.5	145.2	146.3
Purchase of automotive vehicles – Achat de véhicules automobiles	1994	125.4	125.9	125.7	125.5	125.5	125.5	126.5	126.5	126.5	126.5	131.6	131.6	126.9
	1995	133.7	133.9	133.9	133.3	133.3	133.5	133.5	133.5	133.5	133.5	139.7	139.7	134.6
	1996	140.6	140.6	140.0	140.7	140.7	140.7	139.9	139.9	139.9	139.9	145.1	145.1	141.1
	1997	144.9	144.9	144.9	144.5	144.5	144.5	142.0	142.0	142.0	142.0	143.7	143.7	143.6
Operation of automotive vehicles – Utilisation de véhicules automobiles	1994	132.6	132.1	130.0	136.8	137.3	139.3	139.7	143.0	144.0	139.3	138.4	140.1	137.7
	1995	139.3	141.6	143.4	146.4	149.2	147.4	146.7	143.9	144.3	145.0	144.3	142.6	144.5
	1996	141.9	143.2	148.9	150.9	153.1	150.8	151.1	150.8	152.3	150.1	150.0	151.9	149.6
	1997	152.1	154.8	153.8	152.0	152.2	154.9	153.9	153.9	153.5	153.1	151.0	150.4	153.0
Gasoline – Essence	1994	108.7	107.4	102.8	117.4	118.6	122.8	124.2	128.5	130.8	120.5	116.7	120.1	118.2
	1995	118.2	120.2	124.3	130.2	136.5	131.3	128.9	120.6	121.4	122.3	120.9	117.0	124.3
	1996	115.4	116.5	129.3	133.2	138.0	132.9	132.9	132.4	135.6	130.6	129.5	133.5	130.0
	1997	133.7	139.6	137.4	134.3	134.7	139.3	136.6	136.5	135.8	134.8	129.8	128.3	135.1

TABLE - 8 (Continued)

The Consumer Price Indexes Major Components, Selected Sub-groups and Special Aggregates (Not Seasonally Adjusted), 1994-1997, Provinces, Whitehorse and Yellowknife, 1986=100

TABLEAU - 8 (Suite)

Indices des prix à la consommation, composantes principales, sous-groupes et agrégats spéciaux (non désaisonnalisés), 1994-1997, Provinces, Whitehorse et Yellowknife, 1986=100

		Indexes - Indices												Annual average Moyenne annuelle
		Jan.	Feb.	March	April	May	June	July	Aug.	Sept.	Oct.	Nov.	Dec.	
ALBERTA		Jan.	Fév.	Mars	Avril	Mai	Juin	Juillet	Août	Sept.	Oct.	Nov.	Déc.	
Automotive vehicle parts, maintenance and repairs – Pièces, entretien et réparation de véhicules automobiles P709075	1994	122.9	123.0	123.0	123.7	123.6	123.8	123.3	123.3	123.4	123.4	126.3	126.3	123.8
	1995	126.3	126.5	126.5	127.7	127.7	127.7	128.5	128.5	128.5	128.5	128.2	128.2	127.7
	1996	128.2	128.2	128.2	128.2	128.2	128.2	129.2	129.2	129.2	129.2	130.9	130.9	129.0
	1997	130.9	130.9	130.9	129.5	129.5	129.5	130.6	130.6	130.6	130.6	131.0	131.0	130.5
Other automotive vehicle operating expenses - Autres dépenses d'utilisation des véhicules automobiles P709076	1994	180.7	180.7	180.7	180.7	180.7	180.9	180.9	185.5	185.5	185.4	185.3	185.6	182.7
	1995	185.7	190.4	190.3	190.3	190.4	192.1	192.8	196.0	196.0	197.0	197.0	197.3	192.9
	1996	197.3	200.0	200.0	200.6	200.6	200.9	200.9	200.9	200.9	200.9	200.9	201.2	200.4
	1997	201.8	201.8	201.8	201.8	201.8	203.7	203.7	203.7	203.7	203.7	203.8	204.2	203.0
Automotive vehicle insurance premiums - Primes d'assurance de véhicules automobiles P709077	1994	182.3	182.3	182.3	182.3	182.3	182.3	182.3	187.9	187.9	187.9	187.9	187.9	184.6
	1995	187.9	193.5	193.5	193.5	193.5	195.3	196.2	200.0	200.0	201.2	201.2	201.2	196.4
	1996	201.2	204.4	204.4	204.4	205.1	205.1	205.1	205.1	205.1	205.1	205.1	205.1	204.7
	1997	205.8	205.8	205.8	205.8	205.8	208.1	208.1	208.1	208.1	208.1	208.3	208.3	207.2
Public transportation — Transport public P709079	1994	136.4	140.5	138.7	140.9	138.3	142.2	153.6	153.1	149.2	147.0	146.6	154.3	145.1
	1995	146.5	146.8	147.5	146.0	147.3	149.3	156.6	154.8	151.3	149.4	148.5	156.3	150.0
	1996	149.0	149.6	158.3	159.1	159.0	155.1	161.3	162.5	158.6	157.6	161.1	172.7	158.7
	1997	170.8	160.5	170.1	169.7	165.9	168.8	180.5	180.8	178.9	173.1	176.7	181.1	173.1
Local and commuter transportation – Transport local et de banlieue P709080	1994	143.2	143.2	143.2	143.2	145.6	147.1	147.3	147.3	147.4	147.4	147.4	147.4	145.8
	1995	148.2	148.2	148.2	148.4	148.4	148.4	148.4	148.4	148.5	148.5	148.5	148.5	148.4
	1996	148.8	148.8	148.8	148.8	148.8	148.8	148.8	148.8	149.1	149.1	149.2	149.2	148.9
	1997	151.0	151.0	151.0	151.0	151.0	151.0	152.6	152.6	152.8	152.9	152.9	152.9	151.9
HEALTH AND PERSONAL CARE – SANTÉ ET SOINS PERSONNELS P709084	1994	133.6	133.5	132.1	133.4	133.4	133.4	132.7	131.9	132.2	131.6	131.7	131.3	132.6
	1995	130.9	131.8	131.5	131.5	131.6	131.5	131.7	131.9	131.5	131.6	130.9	131.0	131.5
	1996	131.4	131.3	132.0	132.3	132.3	132.1	133.2	133.6	132.8	132.8	135.0	135.2	132.9
	1997	134.9	134.8	134.4	136.8	136.6	136.4	136.3	136.9	136.7	137.6	137.3	137.3	136.3
Health care – Soins de santé P709085	1994	141.9	142.1	141.3	142.9	143.1	143.0	143.3	142.3	141.5	141.4	141.1	141.0	142.1
	1995	141.1	141.3	141.4	140.9	141.3	141.1	141.3	141.2	141.5	141.4	141.4	141.4	141.3
	1996	141.9	141.7	142.4	143.3	143.3	143.4	143.6	143.5	144.3	144.2	144.1	144.4	143.3
	1997	144.5	144.1	144.3	147.9	147.9	147.8	147.9	148.3	148.2	148.5	148.7	148.9	147.3
Medicinal and pharmaceutical products – Médicaments et produits pharmaceutiques P709087	1994	143.7	144.4	143.0	143.1	143.7	143.3	143.8	140.5	138.2	137.8	137.5	137.1	141.3
	1995	137.2	138.1	138.0	137.0	138.1	137.9	138.0	137.9	138.0	137.6	137.2	137.1	137.7
	1996	137.9	137.4	137.6	137.9	137.1	137.3	137.2	136.5	136.8	137.2	136.8	136.7	137.2
	1997	136.8	135.6	137.0	137.7	138.4	137.9	138.2	138.4	138.4	139.1	138.3	139.1	137.9
Prescribed medicines – Médicaments prescrits P709088	1994	147.5	146.7	146.6	146.7	146.7	146.7	146.1	141.6	139.1	139.0	139.2	139.8	143.8
	1995	139.0	139.1	139.4	139.3	139.2	139.1	139.2	139.5	139.5	139.5	139.4	138.5	139.2
	1996	139.0	139.1	139.0	138.9	137.9	138.1	138.1	138.0	137.9	137.7	137.7	137.9	138.3
	1997	137.9	137.7	139.1	139.0	139.0	139.0	139.0	139.2	139.2	139.0	138.9	139.4	138.9
Non-prescribed medicines – Médicaments non prescrits P709089	1994	141.2	144.4	140.7	141.0	142.3	141.5	143.9	142.3	140.3	139.6	138.2	136.4	141.0
	1995	138.4	140.8	140.0	137.2	140.7	140.4	140.4	139.4	139.9	138.7	137.5	138.9	139.4
	1996	140.5	138.8	139.6	140.7	140.1	140.6	140.0	138.2	139.3	140.9	139.8	138.9	139.8
	1997	139.2	136.1	137.6	139.8	142.1	140.4	141.4	141.7	141.7	143.9	142.0	143.1	140.8
Personal care – Soins personnels P709091	1994	128.4	128.2	126.5	127.6	127.5	127.5	126.3	125.6	126.6	125.7	125.9	125.3	126.8
	1995	124.6	125.9	125.3	125.7	125.7	125.6	125.8	126.1	125.4	125.5	124.4	124.5	125.4
	1996	124.8	124.9	125.6	125.4	125.5	125.1	126.7	127.5	125.7	126.3	129.4	129.4	126.4
	1997	129.0	129.0	128.2	130.0	129.6	129.4	129.1	129.8	129.5	130.8	130.2	130.0	129.6
RECREATION, EDUCATION AND READING – LOISIRS, FORMATION ET LECTURE P709094	1994	135.2	136.1	136.1	136.1	137.2	137.1	139.9	139.8	142.1	140.7	140.6	139.8	138.4
	1995	139.1	140.3	141.1	141.0	142.3	142.1	146.5	146.4	147.7	145.6	146.5	143.2	143.5
	1996	143.4	144.3	144.7	145.2	147.2	147.2	151.9	151.8	152.1	149.9	147.9	146.9	147.7
	1997	147.0	147.9	148.1	148.6	150.2	152.3	154.4	154.4	154.8	153.3	149.1	149.4	150.8
Recreation – Loisirs P709095	1994	125.3	126.2	126.4	126.4	127.8	127.5	131.0	130.8	131.0	129.2	129.1	128.1	128.2
	1995	127.1	128.6	129.3	129.1	130.5	130.2	135.2	135.1	135.0	132.2	133.3	129.3	131.2
	1996	129.5	130.5	130.7	131.2	133.4	133.1	138.6	138.5	137.2	134.8	132.5	131.5	133.5
	1997	131.6	132.5	132.5	133.0	134.9	137.2	139.7	139.7	138.7	136.9	132.1	132.2	135.1
Education and reading – Formation et lecture P709103	1994	175.0	175.3	174.7	175.0	175.0	175.3	175.7	175.7	186.2	186.7	186.7	187.1	179.0
	1995	187.7	187.7	189.1	189.4	189.4	190.6	190.7	190.7	199.9	201.4	201.4	202.2	193.4
	1996	202.5	202.5	204.0	205.0	205.0	206.8	206.8	206.8	215.8	214.9	214.9	214.1	208.3
	1997	214.4	214.4	216.1	216.3	216.3	217.1	216.6	216.6	225.0	224.8	225.0	226.3	219.1

TABLE - 8 (Continued)

The Consumer Price Indexes Major Components, Selected Sub-groups and Special Aggregates (Not Seasonally Adjusted), 1994-1997, Provinces, Whitehorse and Yellowknife, 1986=100

TABLEAU - 8 (Suite)

Indices des prix à la consommation, composantes principales, sous-groupes et agrégats spéciaux (non désaisonnalisés), 1994-1997, Provinces, Whitehorse et Yellowknife, 1986=100

		Indexes - Indices												Annual average
		Jan.	Feb.	March	April	May	June	July	Aug.	Sept.	Oct.	Nov.	Dec.	
ALBERTA		Jan.	Fév.	Mars	Avril	Mai	Juin	Juillet	Août	Sept.	Oct.	Nov.	Déc.	Moyenne annuelle
ALCOHOLIC BEVERAGES AND TOBACCO PRODUCTS – BOISSONS ALCOOLISÉES ET PRODUITS DU TABAC P709107	1994	183.3	179.8	178.5	178.3	178.0	177.6	178.3	177.5	176.6	176.4	176.6	176.5	178.1
	1995	176.7	177.5	177.1	176.7	177.1	177.3	177.3	177.2	177.5	177.6	178.4	178.8	177.4
	1996	179.1	179.5	179.6	179.2	180.1	179.8	179.8	180.0	180.0	179.7	179.1	179.8	179.6
	1997	180.1	181.1	181.1	181.5	182.9	183.6	183.9	184.1	184.2	184.6	184.5	184.5	183.0
Alcoholic beverages – Boissons alcoolisées P709108	1994	147.9	157.1	155.9	155.6	155.1	155.7	156.9	155.9	155.0	154.6	154.7	154.1	154.9
	1995	154.4	154.6	154.5	153.5	154.0	154.1	154.4	154.4	154.7	154.9	156.1	156.6	154.7
	1996	157.1	157.6	157.7	157.2	157.5	157.5	157.5	157.4	157.5	157.3	156.2	156.2	157.2
	1997	156.3	157.4	157.7	158.3	160.1	160.3	160.5	161.0	161.0	161.2	160.8	160.5	159.6
Alcoholic beverages purchased from stores – Boissons alcoolisées achetées au magasin P709110	1994	141.5	156.0	154.1	153.5	153.3	154.1	156.4	156.7	155.3	154.9	154.2	153.3	153.6
	1995	153.7	153.9	153.4	152.0	152.1	152.3	152.6	152.6	153.2	153.4	155.4	156.1	153.4
	1996	156.9	156.7	156.8	156.1	156.7	156.8	156.5	155.9	156.2	155.9	155.1	155.1	156.2
	1997	155.4	156.1	156.4	157.4	158.5	158.7	158.9	159.4	159.4	159.7	159.3	158.8	158.2
Tobacco products and smokers' supplies – Produit du tabac et articles pour fumeurs P709114	1994	267.5	234.5	232.7	232.5	232.8	230.2	229.6	229.3	228.2	228.7	229.4	230.2	233.8
	1995	230.2	232.4	231.5	232.2	232.3	233.0	232.4	232.0	232.0	232.0	232.0	232.0	232.0
	1996	232.0	232.0	232.2	232.0	234.2	233.3	233.4	234.1	234.1	233.4	234.2	236.4	233.4
	1997	236.9	237.9	237.1	237.1	237.7	239.7	239.8	239.5	239.8	240.9	241.4	242.2	239.2
SELECTED SPECIAL AGGREGATES – CERTAINS AGRÉGATS SPÉCIAUX														
All-items excluding food – Ensemble sans les aliments P709126	1994	131.4	131.5	131.0	131.7	131.8	132.0	132.8	133.1	133.6	132.9	133.3	133.7	132.4
	1995	133.4	134.0	134.4	134.5	135.0	134.9	135.7	135.6	136.0	135.9	136.6	135.7	135.1
	1996	136.0	136.2	137.5	137.9	138.3	137.7	138.8	139.0	139.2	138.6	138.8	138.9	138.1
	1997	139.5	140.0	140.3	139.9	140.0	140.6	140.7	140.9	141.2	141.1	140.6	140.6	140.5
All-items excluding food and energy – Ensemble sans les aliments et l'énergie P709127	1994	131.8	131.9	131.7	131.8	131.9	131.9	132.7	132.8	133.2	133.0	133.5	133.8	132.5
	1995	133.8	134.6	134.9	134.8	135.0	135.1	136.1	136.4	136.9	136.7	137.4	136.6	135.7
	1996	137.0	137.1	137.8	138.0	138.1	137.8	138.9	139.1	139.2	138.8	139.0	138.9	138.3
	1997	139.0	139.2	139.7	140.0	140.1	140.4	140.6	140.9	141.2	141.1	140.5	140.6	140.3
All-items excluding energy – Ensemble sans l'énergie P709129	1994	129.1	128.9	128.8	128.9	129.0	129.0	129.9	129.8	130.3	130.3	130.6	131.0	129.6
	1995	131.3	132.0	132.0	132.3	132.3	132.3	133.1	133.3	133.6	133.5	134.1	133.8	132.8
	1996	134.1	134.1	134.7	135.1	135.2	135.0	136.0	136.0	136.3	136.1	136.6	136.6	135.5
	1997	137.0	137.1	137.5	137.6	137.8	138.1	138.3	138.3	138.5	138.6	138.2	138.4	138.0
Energy – Énergie P709130	1994	126.4	125.7	123.2	129.6	130.3	132.6	133.2	135.6	136.9	131.3	131.0	132.8	130.7
	1995	129.2	127.2	129.5	131.8	135.2	132.9	131.7	127.3	127.7	128.2	128.7	126.6	129.7
	1996	125.8	127.4	134.2	137.2	139.8	137.0	137.5	137.2	138.9	136.4	136.4	138.5	135.5
	1997	144.9	148.0	146.8	138.9	139.1	142.7	141.6	141.5	141.1	140.6	142.0	141.2	142.4
All-items excluding shelter – Ensemble sans le logement P709135	1994	128.8	128.6	128.1	129.1	129.3	129.5	130.6	130.7	131.3	130.8	130.9	131.5	129.9
	1995	131.7	132.5	132.8	133.3	133.5	133.2	133.9	133.8	134.2	134.0	134.6	134.2	133.5
	1996	134.4	134.5	135.9	136.6	136.9	136.4	137.5	137.7	138.1	137.6	138.2	138.5	136.9
	1997	138.8	139.3	139.6	139.5	139.9	140.4	140.5	140.5	140.6	140.8	140.0	140.2	140.0
All-items excluding alcoholic beverages and tobacco products – Ensemble sans les boissons alcoolisées et les produits du tabac P709132	1994	125.5	125.5	125.2	125.8	126.0	126.2	127.0	127.2	127.8	127.4	127.7	128.2	126.6
	1995	128.2	128.6	128.9	129.3	129.6	129.4	130.1	130.0	130.3	130.2	130.8	130.4	129.7
	1996	130.6	130.7	131.7	132.4	132.6	132.2	133.2	133.2	133.6	133.2	133.7	133.9	132.6
	1997	134.7	135.0	135.3	134.8	134.9	135.5	135.6	135.5	135.7	135.7	135.5	135.6	135.3
All-items excluding tobacco products – Ensemble sans les produits du tabac P709134	1994	126.6	127.0	126.6	127.3	127.3	127.7	128.5	128.6	129.2	128.7	128.9	129.5	128.0
	1995	129.5	130.0	130.2	130.6	130.9	130.7	131.4	131.3	131.5	131.5	132.0	131.7	130.9
	1996	131.9	132.0	133.1	133.7	133.9	133.5	134.4	134.5	134.8	134.5	134.9	135.1	133.9
	1997	135.9	136.2	136.5	136.0	136.3	136.8	136.9	136.8	137.0	137.1	136.8	136.9	136.6
All-items (1981=100) – Ensemble (1981=100) P709137	1994	165.0	164.7	164.4	165.0	165.2	165.5	166.5	166.7	167.3	166.9	167.2	167.9	166.0
	1995	167.9	168.6	168.8	169.3	169.7	169.5	170.4	170.2	170.5	170.5	171.3	170.8	169.8
	1996	171.0	171.1	172.5	173.3	173.6	173.1	174.2	174.3	174.7	174.3	175.0	175.1	173.5
	1997	176.1	176.5	177.0	176.4	176.6	177.3	177.4	177.4	177.7	177.7	177.4	177.5	177.1

TABLE - 8 (Continued)

The Consumer Price Indexes Major Components, Selected Sub-groups and Special Aggregates (Not Seasonally Adjusted), 1994-1997, Provinces, Whitehorse and Yellowknife, 1986=100

TABLEAU - 8 (Suite)

Indices des prix à la consommation, composantes principales, sous-groupes et agrégats spéciaux (non désaisonnalisés), 1994-1997, Provinces, Whitehorse et Yellowknife, 1986=100

		Indexes - Indices												Annual average
		Jan.	Feb.	March	April	May	June	July	Aug.	Sept.	Oct.	Nov.	Dec.	
BRITISH COLUMBIA – COLOMBIE-BRITANNIQUE		Jan.	Fév.	Mars	Avril	Mai	Juin	Juillet	Août	Sept.	Oct.	Nov.	Déc.	Moyenne annuelle
ALL-ITEMS – ENSEMBLE	1994	133.4	133.6	133.5	133.2	133.6	133.9	134.4	134.6	134.8	134.9	135.3	135.6	134.2
	1995	136.1	136.6	137.0	136.9	137.1	137.2	138.2	137.9	137.5	137.5	137.9	137.7	137.3
	1996	138.1	138.2	138.4	138.5	138.7	138.6	138.5	138.4	138.6	138.6	138.8	138.7	138.5
	1997	139.0	139.4	139.6	139.4	139.9	139.9	139.7	139.9	139.9	139.5	139.6	139.2	139.6
FOOD – ALIMENTS	1994	132.0	131.7	130.6	130.5	130.8	131.6	131.4	131.3	131.2	131.8	131.2	133.3	131.5
	1995	135.2	136.2	136.2	137.6	135.9	135.5	136.1	134.2	133.9	134.8	134.7	135.1	135.5
	1996	137.2	136.9	136.4	137.7	136.3	137.3	134.6	134.5	134.6	136.6	137.5	137.3	136.4
	1997	139.2	139.4	140.0	139.4	140.3	139.7	140.3	139.0	139.4	139.3	141.4	140.6	139.8
Food purchased from stores – Aliments achetés au magasin	1994	129.1	128.6	127.0	126.8	127.3	128.3	127.8	127.4	126.8	127.9	127.1	130.0	127.8
	1995	132.4	133.6	133.6	135.3	132.9	132.3	133.1	130.2	129.5	130.8	130.8	131.2	132.1
	1996	133.9	133.5	132.7	134.5	132.3	133.9	130.0	129.7	130.0	132.4	133.6	133.3	132.5
	1997	136.2	136.3	136.9	136.0	136.9	135.7	136.6	134.6	135.2	135.0	137.7	136.6	136.1
Meat – Viande	1994	143.6	143.4	141.2	142.0	141.6	144.1	141.8	139.9	142.5	144.8	142.7	143.1	142.6
	1995	143.5	144.2	144.9	147.2	141.0	141.3	143.0	142.3	140.2	144.3	141.9	142.2	143.0
	1996	145.8	145.4	141.6	146.8	143.4	149.3	144.8	144.6	145.6	146.6	148.3	144.1	145.5
	1997	147.3	148.6	149.5	146.7	149.6	150.3	149.7	150.3	151.4	149.1	150.8	151.1	149.5
Fresh or frozen meat (excluding poultry) – Viande fraîche ou congelée (sauf la volaille)	1994	149.1	147.9	148.0	147.2	147.3	150.7	145.1	141.8	144.4	149.2	150.2	147.7	147.4
	1995	149.0	151.1	148.5	153.4	141.4	142.1	145.6	146.7	142.1	148.1	142.7	148.1	146.6
	1996	146.4	147.8	140.6	149.6	143.4	150.5	136.8	141.8	136.7	137.1	140.6	134.8	142.2
	1997	142.1	141.0	140.1	139.5	144.0	141.8	143.8	144.7	145.1	141.2	141.0	149.2	142.8
Fresh or frozen poultry meat – Volaille fraîche ou congelée	1994	136.6	134.5	122.5	130.7	126.1	128.8	131.0	130.7	137.0	134.2	121.7	127.1	130.1
	1995	126.9	122.8	127.0	125.8	127.9	129.3	129.2	123.5	125.3	128.4	127.9	116.3	125.9
	1996	137.2	129.7	133.1	136.5	128.0	132.8	141.3	134.8	145.0	146.1	145.8	140.3	137.6
	1997	137.9	146.3	147.9	143.0	145.7	154.6	142.7	143.4	149.7	151.1	154.3	137.2	146.2
Processed meat – Viande traitée	1994	138.4	141.1	142.2	140.4	142.1	142.9	143.2	142.4	142.4	143.9	143.9	145.6	142.4
	1995	145.2	147.0	150.4	151.2	148.2	146.7	147.1	147.2	146.3	148.1	149.0	150.1	148.0
	1996	149.0	151.1	147.3	147.9	152.9	157.3	157.9	154.2	157.8	159.8	160.1	159.3	154.6
	1997	160.4	159.9	163.0	158.5	158.9	158.2	161.8	162.1	160.2	157.7	161.3	162.2	160.4
Fish and other seafood – Poisson et autres produits de la mer	1994	145.2	144.0	146.1	146.6	147.5	148.6	149.2	149.3	150.2	150.6	151.5	153.4	148.5
	1995	154.4	157.6	156.8	159.6	161.3	160.9	159.6	160.5	162.0	162.2	161.0	156.3	159.4
	1996	161.0	161.8	158.6	155.3	156.4	155.5	155.1	155.0	156.3	157.3	157.9	155.4	157.1
	1997	160.8	161.0	159.6	159.3	161.1	160.7	162.2	162.4	161.5	162.0	162.0	157.0	160.8
Dairy products – Produits laitiers	1994	111.7	109.8	108.8	107.3	107.3	107.8	108.4	108.0	108.1	108.7	109.1	112.6	109.0
	1995	111.8	113.9	114.3	114.4	113.6	113.5	115.7	113.0	112.9	114.0	115.7	115.0	114.0
	1996	115.9	117.6	117.4	117.0	117.0	116.6	115.9	117.3	118.3	118.2	119.3	120.6	117.6
	1997	122.5	123.4	123.3	124.1	123.6	122.4	124.1	122.8	125.2	124.5	125.5	124.9	123.9
Eggs – Oeufs	1994	119.7	119.7	123.3	121.4	123.4	119.6	121.9	121.4	127.6	126.6	117.9	129.5	122.7
	1995	130.2	131.0	130.2	126.9	130.5	128.8	128.4	130.8	133.8	132.9	132.0	134.6	130.8
	1996	135.3	139.7	137.6	129.9	133.2	132.5	139.0	119.7	136.7	143.9	129.6	141.9	134.9
	1997	146.4	141.8	131.8	139.8	147.4	147.6	136.5	146.3	150.6	138.2	150.2	150.3	143.9
Bakery and other cereal products – Produits de boulangerie et autres produits céréaliers	1994	128.7	128.6	131.2	132.0	131.5	130.6	132.5	132.3	132.0	130.7	128.8	134.1	131.1
	1995	134.8	137.9	138.2	140.0	136.8	136.8	136.3	135.1	140.0	139.7	138.3	141.2	137.9
	1996	140.7	142.5	141.6	141.2	139.5	139.3	136.9	140.4	139.7	144.3	142.3	144.4	141.1
	1997	145.1	144.1	145.4	145.6	143.6	145.4	148.7	139.4	143.3	146.4	147.6	146.4	145.1
Bakery products – Produits de boulangerie	1994	124.8	126.1	128.3	128.6	127.2	126.6	129.9	127.8	128.3	124.8	122.5	128.3	126.9
	1995	127.7	132.0	132.9	134.5	129.9	128.4	128.4	128.5	134.7	135.1	134.4	135.1	131.8
	1996	134.3	136.0	136.3	133.8	133.1	130.1	129.1	134.4	132.6	137.3	133.7	138.0	134.1
	1997	137.4	133.8	137.0	137.4	134.0	135.4	140.7	131.8	135.9	138.2	141.4	137.4	136.7
Other cereal grains and cereal products – Autres grains céréaliers et produits céréaliers	1994	136.0	133.4	136.6	138.4	139.6	138.0	137.4	140.6	139.0	141.9	140.6	145.0	138.9
	1995	147.8	149.0	148.1	150.4	149.7	152.0	150.6	147.3	150.1	148.8	146.3	152.6	149.4
	1996	152.6	154.5	151.7	154.7	151.5	155.8	150.9	151.8	152.8	157.2	157.9	156.4	154.0
	1997	159.2	162.3	160.7	160.5	160.7	163.1	163.4	153.2	156.8	161.2	159.4	162.6	160.3
Fresh fruit – Fruits frais	1994	103.6	108.2	103.2	106.1	108.5	110.3	114.8	119.7	108.7	110.2	100.9	108.6	108.6
	1995	112.2	110.2	110.4	109.0	112.3	111.5	117.3	111.7	103.3	110.3	110.5	109.0	110.6
	1996	111.5	100.4	104.9	111.1	108.1	109.6	98.7	99.8	99.0	105.3	101.9	106.7	104.8
	1997	112.1	100.9	103.3	97.4	102.0	94.3	99.5	95.1	94.5	97.0	102.3	103.6	100.2

TABLE - 8 (Continued)

The Consumer Price Indexes Major Components,
Selected Sub-groups and Special Aggregates
(Not Seasonally Adjusted), 1994-1997, Provinces,
Whitehorse and Yellowknife, 1986=100

TABLEAU - 8 (Suite)

Indices des prix à la consommation, composantes
principales, sous-groupes et agrégats spéciaux
(non désaisonnalisés), 1994-1997, Provinces,
Whitehorse et Yellowknife, 1986=100

		Indexes - Indices												Annual average
		Jan.	Feb.	March	April	May	June	July	Aug.	Sept.	Oct.	Nov.	Dec.	
BRITISH COLUMBIA – COLOMBIE-BRITANNIQUE		Jan.	Fév.	Mars	Avril	Mai	Juin	Juillet	Août	Sept.	Oct.	Nov.	Déc.	Moyenne annuelle
Fresh vegetables – Légumes frais P710025	1994	155.5	145.2	136.8	133.2	136.2	142.2	128.9	120.9	110.8	111.1	128.6	128.8	131.5
	1995	141.2	136.4	135.2	154.3	138.0	135.6	129.6	107.0	102.9	103.2	105.8	109.5	124.9
	1996	120.7	113.1	117.8	128.0	114.4	121.0	101.4	99.5	95.2	100.0	110.3	107.3	110.7
	1997	117.3	124.9	124.0	121.8	123.3	114.6	115.7	112.1	110.5	104.4	119.1	117.4	117.1
Non-alcoholic beverages – Boissons non alcoolisées P710031	1994	98.0	101.0	92.0	88.9	86.8	88.3	81.6	84.4	83.1	85.4	83.4	81.8	87.9
	1995	92.8	89.8	87.2	83.0	84.9	81.2	85.6	87.7	81.5	86.2	87.2	77.7	85.4
	1996	88.9	85.5	84.9	79.4	90.1	83.2	82.4	82.6	78.5	88.6	90.9	83.0	84.8
	1997	79.9	87.1	86.9	88.0	83.2	83.4	78.9	80.8	71.4	82.6	79.5	69.7	81.0
Food purchased from restaurants – Aliments achetés au restaurant P710032	1994	138.7	138.9	139.0	139.2	139.1	139.4	140.0	140.3	141.4	140.9	140.8	140.9	139.9
	1995	141.5	142.0	142.3	142.7	142.9	142.8	143.0	143.5	144.1	144.2	143.8	144.2	143.1
	1996	144.7	144.5	144.7	145.0	145.4	145.3	145.3	145.5	145.4	146.5	146.5	146.5	145.4
	1997	145.9	146.5	146.9	147.2	148.1	149.1	149.0	149.1	149.3	149.3	149.9	150.0	148.4
SHELTER – LOGEMENT P710033	1994	129.2	129.1	129.2	127.4	127.8	127.8	127.8	127.9	127.9	128.4	128.9	129.0	128.4
	1995	129.3	128.9	129.2	126.8	127.3	128.4	128.3	128.3	127.9	127.8	127.9	127.8	128.2
	1996	127.2	127.1	127.2	126.0	125.7	125.5	125.4	125.0	125.4	125.1	125.6	125.6	125.9
	1997	125.6	125.4	125.3	124.4	123.9	124.0	123.9	123.5	122.9	122.8	123.2	123.0	124.0
Rented accommodation – Logement en location P710034	1994	131.7	131.8	132.0	132.2	132.4	132.6	132.7	133.0	133.1	133.2	133.4	133.6	132.6
	1995	133.7	133.9	134.0	134.1	134.5	134.7	134.8	135.0	135.4	135.3	135.6	135.8	134.7
	1996	135.9	136.1	136.2	136.4	136.6	136.8	137.0	137.2	137.4	137.5	137.7	137.8	136.9
	1997	137.9	138.0	138.1	138.3	138.4	138.5	138.5	138.6	138.4	138.6	138.7	138.8	138.4
Rent – Loyer P710035	1994	131.6	131.7	131.9	132.2	132.3	132.5	132.6	133.0	133.1	133.3	133.5	133.6	132.6
	1995	133.7	133.9	134.0	134.1	134.3	134.5	134.7	134.8	135.0	135.4	135.3	135.6	134.7
	1996	135.9	136.1	136.3	136.4	136.6	136.8	137.0	137.2	137.4	137.5	137.7	137.8	136.9
	1997	137.8	137.9	138.0	138.0	138.1	138.2	138.2	138.3	138.4	138.5	138.6	138.7	138.2
Owned accommodation – Logement en propriété P710036	1994	127.6	127.4	127.5	126.1	126.7	126.6	126.4	126.3	126.3	127.1	126.6	126.7	126.8
	1995	126.8	126.2	126.6	126.2	126.8	126.4	126.2	126.0	125.3	125.1	124.1	123.9	125.8
	1996	123.2	123.0	123.0	122.3	121.8	121.3	120.8	120.2	120.8	120.1	119.4	119.5	121.3
	1997	118.6	118.3	118.1	118.1	117.1	117.3	116.9	116.3	115.4	115.3	114.4	114.0	116.7
Replacement cost – Coût de remplacement P710037	1994	134.2	134.4	134.8	133.5	133.5	133.1	132.8	131.4	131.3	130.6	129.7	129.0	132.4
	1995	127.4	127.4	126.3	125.0	124.6	123.8	122.8	122.3	121.6	120.8	118.7	117.6	123.2
	1996	116.5	116.4	115.7	114.6	113.0	112.4	111.4	111.3	112.0	111.9	110.9	110.7	113.1
	1997	109.3	109.1	109.2	109.1	109.0	108.6	108.3	107.7	107.1	106.2	104.9	104.4	107.7
Homeowners' insurance premiums – Primes d'assurance de propriétaire P710039	1994	136.0	136.1	136.6	135.3	135.3	135.3	134.8	134.6	133.1	133.0	132.3	133.5	134.7
	1995	133.0	131.8	131.6	130.4	128.9	128.3	128.0	127.0	126.5	125.7	123.4	122.4	128.1
	1996	121.5	121.2	120.8	119.4	117.5	116.9	116.1	115.9	116.2	116.1	115.0	114.9	117.6
	1997	113.6	113.2	111.7	111.5	109.8	109.5	109.0	108.2	107.5	106.8	105.2	104.7	109.2
Homeowners' maintenance and repairs – Entretien et réparations par le propriétaire P710040	1994	127.2	127.3	130.6	121.1	127.9	126.8	124.1	124.0	122.5	119.8	115.3	115.8	123.5
	1995	119.4	112.2	117.6	115.8	122.3	121.4	122.7	124.4	119.2	116.9	114.3	116.6	118.6
	1996	114.5	116.2	120.2	118.0	119.0	118.3	118.8	116.2	122.4	118.2	116.8	121.5	118.3
	1997	121.7	121.7	121.3	124.4	119.3	125.8	125.8	125.3	120.2	119.8	118.1	119.0	121.9
Water, fuel and electricity – Eau, combustible et électricité P710041	1994	129.8	129.8	130.0	122.5	122.6	122.6	123.2	123.2	123.3	123.2	128.2	128.8	125.6
	1995	130.2	130.2	130.2	112.4	113.4	123.2	123.4	123.5	123.4	123.5	128.9	128.9	124.3
	1996	127.0	127.0	127.2	121.0	121.1	121.1	122.2	122.2	122.2	122.4	129.5	129.5	124.4
	1997	133.1	133.3	133.3	126.3	126.3	126.3	127.0	127.0	126.6	126.7	133.9	133.8	129.5
Electricity – Électricité P710042	1994	121.6	121.6	121.9	124.8	124.8	124.8	124.8	124.8	124.8	124.8	124.8	124.8	124.0
	1995	124.6	124.6	124.6	105.6	105.6	121.4	121.4	121.4	121.4	121.4	121.4	121.4	119.6
	1996	121.4	121.4	121.4	121.4	121.4	121.4	121.9	121.9	121.9	121.9	121.9	121.9	121.7
	1997	122.3	122.3	122.3	122.3	122.3	122.3	122.4	122.4	122.4	122.4	122.4	122.4	122.4
Piped gas – Gaz P710044	1994	136.3	136.3	136.3	113.0	113.0	113.0	113.0	113.0	113.0	113.0	126.3	127.6	121.2
	1995	131.1	131.1	131.1	105.5	108.5	112.6	113.0	113.0	113.0	113.0	131.4	131.4	119.6
	1996	123.5	123.5	123.5	102.1	102.1	102.1	103.3	103.3	103.3	103.3	126.4	126.4	111.9
	1997	136.8	136.8	136.8	112.9	112.9	112.9	114.7	114.7	114.7	114.7	138.6	138.6	123.8
Fuel oil and other fuel – Mazout et autres combustibles P710045	1994	121.9	122.1	122.2	122.1	122.8	122.8	122.8	122.8	123.7	123.1	123.0	123.1	122.7
	1995	123.1	122.7	122.7	123.6	124.2	124.2	124.2	124.2	123.4	124.0	124.2	124.2	123.7
	1996	124.3	124.3	125.8	126.5	128.5	128.5	128.5	128.5	128.4	130.9	134.4	134.2	128.6
	1997	135.5	136.9	136.8	136.5	136.5	136.5	136.5	136.5	132.4	133.0	134.7	134.2	135.5

TABLE - 8 (Continued)

The Consumer Price Indexes Major Components,
Selected Sub-groups and Special Aggregates
(Not Seasonally Adjusted), 1994-1997, Provinces,
Whitehorse and Yellowknife, 1986=100

TABLEAU - 8 (Suite)

Indices des prix à la consommation, composantes
principales, sous-groupes et agrégats spéciaux
(non désaisonnalisés), 1994-1997, Provinces,
Whitehorse et Yellowknife, 1986=100

		Indexes - Indices												Annual average
		Jan.	Feb.	March	April	May	June	July	Aug.	Sept.	Oct.	Nov.	Dec.	
BRITISH COLUMBIA – COLOMBIE-BRITANNIQUE		Jan.	Fév.	Mars	Avril	Mai	Juin	Juillet	Août	Sept.	Oct.	Nov.	Déc.	Moyenne annuelle
HOUSEHOLD OPERATIONS AND FURNISHINGS – DÉPENSES ET ÉQUIPEMENT DU MÉNAGE P710046	1994	121.0	122.2	121.9	122.0	121.6	121.0	121.4	121.1	121.7	121.7	121.4	122.0	121.6
	1995	122.3	123.5	124.4	125.8	125.6	124.0	124.4	125.0	124.0	125.3	125.1	126.1	124.6
	1996	127.7	127.7	128.2	126.6	125.7	127.1	127.0	127.2	127.2	126.6	126.6	127.8	127.1
	1997	128.9	127.9	128.6	128.8	128.4	128.9	128.8	129.1	129.0	128.8	129.2	129.7	128.8
Household operations – Dépenses du ménage P710047	1994	123.5	124.6	123.6	123.6	122.6	122.1	123.1	122.9	122.4	122.7	122.6	123.3	123.1
	1995	123.3	124.8	126.1	127.2	126.5	126.5	126.8	127.5	126.3	127.3	127.4	127.9	126.5
	1996	131.3	131.5	131.9	132.1	130.6	130.8	130.7	131.1	131.0	130.7	130.4	130.8	131.1
	1997	133.4	133.4	133.3	133.5	133.2	133.4	133.3	134.4	134.0	134.3	135.2	136.0	134.0
Telephone services – Services téléphoniques P710049	1994	87.7	87.7	86.8	86.8	86.8	86.8	86.9	86.9	86.9	86.9	86.9	86.9	87.0
	1995	86.9	87.1	87.1	87.1	87.1	87.1	87.1	87.1	87.1	86.8	86.8	86.8	87.0
	1996	92.7	92.7	92.7	92.3	92.3	92.3	92.3	92.3	92.3	92.3	90.6	90.6	92.1
	1997	94.6	93.8	93.8	93.8	93.8	93.8	93.8	96.0	96.0	96.0	96.0	96.0	94.8
Household furnishings – Équipement du ménage P710054	1994	117.9	119.3	119.8	120.0	120.3	119.5	119.3	118.8	120.7	120.4	119.9	120.3	119.7
	1995	121.0	121.7	122.3	123.8	124.5	121.0	121.4	121.8	121.1	122.8	122.2	123.8	122.3
	1996	123.3	123.0	123.6	119.9	119.7	122.4	122.4	122.4	122.6	121.6	122.0	124.0	122.2
	1997	123.3	121.2	123.0	123.1	122.4	123.3	123.3	122.5	122.8	122.1	121.8	122.0	122.6
CLOTHING AND FOOTWEAR – HABILLEMENT ET CHAUSSURES P710061	1994	126.6	129.6	130.2	130.8	128.5	130.1	129.1	130.2	130.2	130.2	130.4	129.2	129.6
	1995	130.3	132.4	130.3	131.2	130.8	129.0	130.5	132.6	129.4	130.3	130.1	129.7	130.6
	1996	130.3	130.3	130.2	130.5	127.6	128.2	130.0	131.0	131.6	133.2	130.7	130.8	130.4
	1997	129.9	132.0	131.5	133.5	135.3	133.8	131.3	132.9	132.8	133.7	134.1	132.6	132.8
Clothing – Habillement P710062	1994	129.7	132.6	133.0	134.1	131.1	132.9	131.4	132.6	132.3	132.3	132.1	130.8	132.1
	1995	133.1	134.3	131.5	133.5	132.3	129.7	132.7	134.9	129.8	131.2	130.5	130.1	132.0
	1996	131.7	131.1	129.6	129.5	126.6	127.5	131.7	132.0	132.0	134.5	130.9	131.4	130.7
	1997	130.5	134.6	133.5	136.5	138.0	136.6	132.9	135.8	135.1	136.1	135.5	133.2	134.9
Women's clothing – Vêtements pour femmes P710063	1994	132.1	135.5	134.6	135.5	131.1	134.9	134.3	135.8	135.4	134.3	133.5	133.0	134.2
	1995	135.5	136.5	133.0	135.6	133.5	131.5	134.0	138.5	129.5	130.0	127.3	129.4	132.9
	1996	135.2	132.8	129.0	128.7	123.7	128.4	131.8	132.1	133.6	134.3	130.2	131.0	130.9
	1997	130.4	135.3	134.7	136.9	138.4	137.5	129.1	136.7	136.8	138.0	136.8	134.4	135.4
Men's clothing – Vêtements pour hommes P710064	1994	128.2	130.6	132.7	134.2	133.3	132.0	129.3	130.1	130.0	131.8	132.4	129.4	131.2
	1995	132.6	134.5	131.2	133.1	132.9	128.2	133.1	133.2	132.6	134.9	136.4	133.2	133.0
	1996	130.3	131.4	132.7	133.4	131.8	127.7	131.1	133.3	132.6	136.4	133.6	134.0	132.4
	1997	132.2	135.2	134.2	138.6	140.4	137.5	138.7	136.1	135.1	135.1	136.0	133.4	136.0
Footwear – Chaussures P710066	1994	122.9	124.4	124.7	126.0	124.8	126.5	125.3	125.4	126.4	126.9	127.8	125.0	125.5
	1995	121.1	129.2	127.6	127.3	129.0	129.4	126.0	129.5	130.4	130.6	130.4	130.0	128.4
	1996	126.2	129.0	134.1	135.5	131.7	131.4	125.6	129.5	134.4	133.7	133.5	133.0	131.5
	1997	130.1	132.7	133.8	135.4	137.2	131.3	130.0	129.8	132.3	134.7	134.3	135.2	133.1
TRANSPORTATION – TRANSPORTS P710069	1994	138.4	139.1	139.8	140.4	141.6	142.4	144.4	144.9	144.9	144.9	146.8	147.0	142.9
	1995	146.9	146.9	147.8	148.4	149.1	149.6	150.8	150.3	150.4	150.2	152.0	152.0	149.5
	1996	152.5	152.6	153.4	155.3	157.0	155.0	153.9	153.6	154.2	153.8	155.3	154.8	154.3
	1997	154.7	155.0	155.8	155.2	156.0	155.3	154.3	156.3	156.9	156.3	156.5	155.5	155.7
Private transportation – Transport privé P710070	1994	140.5	140.9	141.9	142.2	143.9	144.2	145.2	145.7	146.2	146.6	148.8	148.2	144.5
	1995	148.8	148.7	149.7	150.5	151.2	151.4	152.1	151.6	152.1	152.0	154.2	153.5	151.3
	1996	154.7	154.8	154.9	156.9	158.8	156.9	155.1	154.7	155.7	155.3	156.7	155.3	155.8
	1997	155.4	156.6	156.6	155.8	157.1	155.9	153.8	156.0	156.9	156.6	156.6	154.9	156.0
Purchase of automotive vehicles – Achat de véhicules automobiles P710072	1994	126.6	126.9	126.6	127.0	127.0	127.0	127.8	127.8	127.8	127.8	132.7	132.7	128.1
	1995	135.3	135.4	135.4	135.2	135.2	135.4	135.4	135.4	135.4	135.4	140.6	140.6	136.2
	1996	141.1	141.1	140.6	140.6	140.6	140.6	140.6	140.5	140.5	140.5	145.1	145.1	141.4
	1997	143.9	143.8	143.8	144.3	144.3	144.3	142.6	142.6	142.6	142.6	145.7	145.7	143.9
Operation of automotive vehicles – Utilisation de véhicules automobiles P710073	1994	154.9	155.2	156.4	156.7	160.0	160.5	161.8	162.8	161.9	162.6	162.7	161.9	159.8
	1995	160.6	160.4	162.9	164.6	166.1	165.6	166.8	165.9	165.8	165.6	165.2	164.7	164.5
	1996	166.4	166.6	167.7	171.6	175.3	171.6	168.4	167.5	169.2	168.5	167.0	164.9	168.7
	1997	166.3	168.6	168.0	166.1	168.5	167.0	164.4	168.9	170.0	169.5	166.6	164.1	167.3
Gasoline – Essence P710074	1994	113.2	113.9	116.6	116.7	124.2	125.3	128.0	130.4	128.2	129.8	129.7	127.6	123.6
	1995	121.8	121.3	126.9	131.7	134.9	133.6	134.3	132.2	132.1	131.6	131.5	130.3	130.2
	1996	125.3	125.8	128.1	136.0	144.4	144.5	137.0	135.0	138.7	137.2	133.5	128.7	134.5
	1997	131.9	137.3	135.8	132.0	137.4	134.1	126.9	137.0	139.7	138.4	132.4	126.7	134.1

TABLE - 8 (Continued)

The Consumer Price Indexes Major Components, Selected Sub-groups and Special Aggregates (Not Seasonally Adjusted), 1994-1997, Provinces, Whitehorse and Yellowknife, 1986=100

TABLEAU - 8 (Suite)

Indices des prix à la consommation, composantes principales, sous-groupes et agrégats spéciaux (non désaisonnalisés), 1994-1997, Provinces, Whitehorse et Yellowknife, 1986=100

		Indexes - Indices												Annual average	
		Jan.	Feb.	March	April	May	June	July	Aug.	Sept.	Oct.	Nov.	Dec.		
		Jan.	Fév.	Mars	Avril	Mai	Juin	Juillet	Août	Sept.	Oct.	Nov.	Déc.	Moyenne annuelle	
BRITISH COLUMBIA – COLOMBIE-BRITANNIQUE															
	Automotive vehicle parts, maintenance and repairs – Pièces, entretien et réparation de véhicules automobiles	1994	129.8	129.9	129.9	130.8	131.0	131.0	131.3	131.4	131.2	131.2	131.9	131.8	130.9
		1995	131.8	131.8	131.8	130.4	130.4	130.4	134.5	134.5	134.5	134.5	132.8	132.8	132.5
		1996	132.8	132.8	132.8	135.2	135.2	135.2	135.3	135.3	135.3	135.3	135.6	135.6	134.7
P710075	1997	135.6	135.6	135.6	134.6	134.6	134.6	137.0	137.0	137.0	137.0	135.8	135.8	135.9	
Other automotive vehicle operating expenses - Autres dépenses d'utilisation des véhicules automobiles	1994	235.1	235.1	235.1	235.1	235.2	235.3	235.4	235.4	235.4	235.4	235.4	235.6	235.3	
	1995	239.5	239.5	239.5	239.5	239.6	239.7	239.7	239.7	239.7	239.7	239.7	239.8	239.6	
	1996	252.0	252.0	252.0	252.0	252.0	240.4	240.4	240.4	240.7	240.7	240.7	240.7	245.3	
P710076	1997	240.7	240.7	240.7	240.7	240.7	240.7	240.7	240.7	240.7	240.8	240.8	240.8	240.7	
Automotive vehicle insurance premiums - Primes d'assurance de véhicules automobiles	1994	246.1	246.1	246.1	246.1	246.1	246.1	246.1	246.1	246.1	246.1	246.1	246.1	246.1	
	1995	250.3	250.3	250.3	250.3	250.3	250.3	250.3	250.3	250.3	250.3	250.3	250.3	250.3	
	1996	263.5	263.5	263.5	263.5	263.5	250.3	250.3	250.3	250.3	250.3	250.3	250.3	255.8	
P710077	1997	250.3	250.3	250.3	250.3	250.3	250.3	250.3	250.3	250.3	250.3	250.3	250.3	250.3	
Public transportation — Transport public	1994	134.3	137.8	136.3	138.2	136.3	140.8	150.4	150.0	146.6	144.3	143.9	150.0	142.4	
	1995	142.5	142.8	143.6	141.9	142.8	145.9	153.4	151.8	147.7	146.1	144.4	152.3	146.3	
	1996	144.9	145.4	154.1	154.9	154.8	151.3	157.8	158.8	154.5	153.6	156.7	166.3	154.4	
P710079	1997	164.2	155.0	164.5	165.6	162.0	166.1	176.6	176.8	173.6	169.9	172.3	178.5	168.8	
Local and commuter transportation – Transport local et de banlieue	1994	143.5	143.5	143.5	143.6	143.6	145.9	146.1	146.1	146.1	146.1	146.1	146.1	145.0	
	1995	146.3	146.3	146.3	146.3	146.3	146.3	146.5	146.5	146.5	146.5	146.5	146.5	146.4	
	1996	147.0	147.0	147.0	147.0	147.0	147.0	147.6	147.6	147.6	147.6	147.6	147.6	147.3	
P710080	1997	148.5	148.5	148.5	148.5	148.5	148.5	149.1	149.1	149.1	154.9	154.9	154.9	150.3	
HEALTH AND PERSONAL CARE – SANTÉ ET SOINS PERSONNELS	1994	130.7	131.9	132.6	133.5	134.0	132.9	132.7	133.1	132.8	133.3	133.4	132.6	132.8	
	1995	132.7	132.8	132.3	133.7	133.2	133.7	133.4	133.9	133.6	134.1	133.9	134.9	133.5	
	1996	133.7	133.5	134.1	134.6	135.3	135.2	134.0	134.5	135.0	135.0	135.2	135.1	134.6	
P710084	1997	134.4	136.1	136.2	137.5	136.9	137.5	135.9	136.0	136.5	136.1	137.4	138.3	136.6	
Health care – Soins de santé	1994	130.5	131.2	131.0	133.4	133.4	132.9	133.1	133.3	133.2	133.3	133.5	133.7	132.7	
	1995	133.0	133.5	133.0	134.0	133.8	134.1	133.8	134.1	134.1	134.3	133.8	134.3	133.8	
	1996	134.3	134.4	134.7	135.8	136.2	136.4	134.7	135.3	135.2	135.2	135.2	134.9	135.2	
P710085	1997	135.1	135.7	135.6	138.4	138.7	137.9	135.8	136.5	136.7	136.6	137.0	139.0	136.9	
Medicinal and pharmaceutical products – Médicaments et produits pharmaceutiques	1994	141.7	143.8	143.2	143.6	143.8	142.2	142.8	143.6	143.4	143.7	144.0	144.7	143.4	
	1995	143.8	145.1	144.5	145.5	145.0	146.0	146.2	145.9	146.3	146.4	145.3	145.9	145.5	
	1996	145.0	145.6	145.9	147.2	147.1	148.0	147.7	147.8	147.9	147.6	146.8	146.4	146.9	
P710087	1997	145.9	147.9	148.3	147.9	148.5	147.5	142.1	143.2	142.7	142.7	141.6	147.3	145.5	
Prescribed medicines – Médicaments prescrits	1994	139.4	139.7	139.7	139.5	139.8	138.4	139.1	139.7	140.3	140.3	140.5	142.0	139.9	
	1995	142.8	142.5	143.1	143.5	143.6	143.8	144.4	144.3	144.0	143.7	143.5	144.0	143.6	
	1996	144.1	144.1	144.5	144.6	144.4	144.6	143.1	144.3	144.0	143.9	143.9	143.9	144.1	
P710088	1997	143.8	144.2	144.3	143.7	143.7	143.4	135.3	135.5	135.8	135.8	135.8	142.6	140.3	
Non-prescribed medicines – Médicaments non prescrits	1994	150.0	154.5	153.1	154.2	154.3	152.5	152.8	154.0	153.0	153.5	153.8	153.6	153.3	
	1995	148.9	153.7	150.4	152.9	151.1	153.9	153.2	152.5	154.2	155.6	152.2	153.0	152.6	
	1996	149.9	151.9	151.9	155.9	156.2	158.5	160.8	158.7	159.4	158.8	156.0	154.9	156.1	
P710089	1997	153.3	159.2	160.3	160.3	162.3	159.5	160.2	163.5	161.1	161.2	157.4	160.8	159.9	
Personal care – Soins personnels	1994	130.8	132.3	133.6	133.5	134.3	132.8	132.4	132.9	132.5	133.3	133.3	131.8	132.8	
	1995	132.5	132.4	132.0	133.5	132.7	133.4	133.1	133.9	133.3	134.0	134.1	135.4	133.4	
	1996	133.3	132.9	133.7	133.8	134.6	134.4	133.5	133.9	135.0	134.9	135.4	135.3	134.2	
P710091	1997	133.9	136.5	136.7	136.8	135.5	137.3	136.1	135.7	136.5	135.7	137.8	137.8	136.4	
RECREATION, EDUCATION AND READING – LOISIRS, FORMATION ET LECTURE	1994	133.5	134.5	134.6	134.7	136.0	136.1	138.0	138.1	139.6	138.5	138.5	138.3	136.7	
	1995	138.3	140.2	141.3	141.8	143.7	143.7	148.4	148.3	149.0	145.6	146.2	142.7	144.1	
	1996	143.1	143.6	144.1	144.7	148.0	148.1	153.2	153.2	151.8	150.1	146.9	146.2	147.8	
P710094	1997	145.8	147.0	147.3	147.1	149.9	152.5	154.0	154.1	154.5	150.7	146.2	145.7	149.6	
Recreation – Loisirs	1994	127.5	128.6	129.1	129.1	130.8	130.9	133.3	133.4	133.2	131.5	131.5	131.0	130.8	
	1995	130.8	133.0	134.0	134.3	136.6	136.6	141.9	141.8	141.7	137.5	138.2	134.4	136.7	
	1996	134.8	135.4	135.2	135.7	139.4	139.5	145.5	145.5	143.6	141.7	138.0	137.2	139.3	
P710095	1997	136.6	138.1	138.3	138.1	141.3	144.5	146.4	146.5	146.1	141.8	136.4	135.7	140.8	
Education and reading – Formation et lecture	1994	152.8	153.0	152.2	152.6	152.6	153.2	153.2	153.2	160.2	160.8	160.8	161.3	155.5	
	1995	162.3	162.3	163.8	165.3	165.3	165.6	166.4	166.4	171.1	172.1	172.1	170.5	166.9	
	1996	170.9	170.9	174.5	175.7	176.3	176.4	176.6	176.6	178.0	177.4	177.4	177.3	175.7	
P710103	1997	177.7	177.7	177.8	178.0	178.0	177.3	177.3	177.3	181.0	180.7	180.7	181.5	178.8	

TABLE - 8 (Continued)

The Consumer Price Indexes Major Components, Selected Sub-groups and Special Aggregates (Not Seasonally Adjusted), 1994-1997, Provinces, Whitehorse and Yellowknife, 1986=100

TABLEAU - 8 (Suite)

Indices des prix à la consommation, composantes principales, sous-groupes et agrégats spéciaux (non désaisonnalisés), 1994-1997, Provinces, Whitehorse et Yellowknife, 1986=100

		Indexes - Indices												Annual average Moyenne annuelle
		Jan.	Feb.	March	April	May	June	July	Aug.	Sept.	Oct.	Nov.	Dec.	
BRITISH COLUMBIA – COLOMBIE-BRITANNIQUE		Jan.	Fév.	Mars	Avril	Mai	Juin	Juillet	Août	Sept.	Oct.	Nov.	Déc.	
ALCOHOLIC BEVERAGES AND TOBACCO PRODUCTS – BOISSONS ALCOOLISÉES ET PRODUITS DU TABAC	1994	173.1	166.5	165.3	165.6	165.8	166.6	166.7	167.3	167.0	167.2	168.2	166.1	167.1
	1995	166.6	167.1	167.5	167.4	168.6	169.4	169.5	169.5	169.4	169.2	169.9	169.2	168.6
	1996	170.0	170.2	170.6	170.4	171.8	171.9	172.2	171.5	172.4	172.9	172.9	173.2	171.7
	1997	174.2	174.9	175.3	175.3	176.0	176.4	176.1	176.5	176.2	176.3	176.7	176.7	175.9
Alcoholic beverages – Boissons alcoolisées	1994	147.5	147.2	147.0	147.1	147.5	148.6	148.7	149.4	149.2	149.4	150.3	147.8	148.3
	1995	148.6	149.4	149.9	149.6	150.2	150.4	150.5	151.3	151.1	150.7	151.9	150.8	150.4
	1996	152.0	152.1	152.5	152.2	153.5	153.6	153.5	153.5	154.4	155.2	155.2	155.0	153.6
P710108	1997	155.9	156.7	156.7	156.7	157.2	157.7	157.2	157.8	157.4	157.5	158.4	158.3	157.3
Alcoholic beverages purchased from stores – Boissons alcoolisées achetées au magasin	1994	141.4	140.5	140.3	140.4	140.5	142.2	143.1	143.5	143.4	143.7	143.8	140.2	141.9
	1995	141.4	142.1	142.6	142.2	142.8	143.2	143.3	143.5	142.9	142.3	144.0	142.3	142.7
	1996	143.9	143.8	144.5	143.9	145.4	145.7	145.4	145.4	146.8	147.9	148.1	147.8	145.7
P710110	1997	149.1	150.3	150.2	150.2	150.7	151.4	150.6	151.4	150.8	150.9	151.3	151.1	150.7
Tobacco products and smokers' supplies – Produit du tabac et articles pour fumeurs	1994	253.2	226.2	222.1	222.9	222.4	222.3	222.3	222.3	222.0	222.2	223.4	222.8	225.3
	1995	222.8	222.7	223.0	223.2	225.9	228.0	228.1	226.4	226.5	226.7	226.3	226.4	225.5
	1996	226.5	226.9	227.1	227.4	229.1	229.0	230.2	228.1	229.0	229.0	229.0	230.3	228.5
P710114	1997	231.9	232.5	233.7	233.6	234.6	235.1	235.2	235.1	234.7	235.4	234.4	234.9	234.3
SELECTED SPECIAL AGGREGATES – CERTAINS AGRÉGATS SPÉCIAUX														
All-items excluding food – Ensemble sans les aliments	1994	133.7	134.0	134.2	133.9	134.2	134.5	135.1	135.4	135.6	135.7	136.3	136.1	134.9
	1995	136.3	136.8	137.2	136.8	137.4	137.6	138.6	138.7	138.3	138.0	138.6	138.2	137.7
	1996	138.4	138.5	138.8	138.7	139.2	138.9	139.4	139.2	139.4	139.1	139.0	139.0	139.0
P710126	1997	139.0	139.4	139.6	139.4	139.8	140.0	139.6	140.2	140.1	139.5	139.3	138.9	139.6
All-items excluding food and energy – Ensemble sans les aliments et l'énergie	1994	135.0	135.3	135.3	135.4	135.4	135.6	136.1	136.3	136.7	136.7	137.1	137.0	136.0
	1995	137.5	138.0	138.2	138.4	138.9	138.7	139.7	139.9	139.5	139.2	139.5	139.2	138.9
	1996	139.8	139.8	140.1	139.9	140.0	139.6	140.5	140.5	140.5	140.2	140.0	140.2	140.1
P710127	1997	139.9	140.0	140.3	140.6	140.8	141.2	141.1	141.2	140.9	140.4	140.1	140.0	140.5
All-items excluding energy – Ensemble sans l'énergie	1994	134.4	134.5	134.3	134.4	134.4	134.7	135.2	135.3	135.5	135.6	135.9	136.2	135.0
	1995	136.9	137.6	137.7	138.2	138.2	138.0	138.9	138.7	138.3	138.3	138.5	138.3	138.1
	1996	139.2	139.2	139.3	139.4	139.2	139.1	139.3	139.2	139.3	139.4	139.4	139.5	139.3
P710129	1997	139.6	139.7	140.1	140.3	140.6	140.8	140.8	140.6	140.5	140.1	140.2	140.0	140.3
Energy – Énergie	1994	119.9	120.2	121.7	117.8	121.6	122.2	123.5	124.7	123.7	124.4	127.0	126.2	122.7
	1995	123.5	123.2	126.2	119.9	122.1	126.2	126.8	125.7	125.6	125.3	127.9	127.3	125.0
	1996	123.5	123.7	125.0	126.1	130.7	130.7	127.1	126.1	128.0	127.3	128.8	126.3	126.9
P710130	1997	129.6	132.5	131.7	126.3	129.1	127.4	123.9	129.3	130.5	129.8	130.1	127.1	128.9
All-items excluding shelter – Ensemble sans le logement	1994	134.8	135.1	135.0	135.3	135.5	136.0	136.7	136.9	137.1	137.2	137.6	137.8	136.3
	1995	138.4	139.3	139.7	140.6	140.6	140.3	141.7	141.3	141.0	140.9	141.5	141.2	140.5
	1996	142.1	142.2	142.5	143.2	143.5	143.5	143.4	143.4	143.5	143.7	143.6	143.5	143.2
P710135	1997	144.0	144.5	145.0	145.0	145.9	145.9	145.7	146.1	146.4	145.7	145.8	145.3	145.4
All-items excluding alcoholic beverages and tobacco products – Ensemble sans les boissons alcoolisées et les produits du tabac	1994	130.8	131.4	131.4	131.1	131.4	131.7	132.2	132.4	132.6	132.8	133.1	133.5	132.0
	1995	134.0	134.5	134.9	134.8	135.0	135.1	136.0	135.7	135.4	135.3	135.7	135.5	135.2
	1996	136.0	136.0	136.2	136.4	136.5	136.4	136.3	136.2	136.3	136.4	136.5	136.4	136.3
P710132	1997	136.7	137.0	137.3	137.0	137.5	137.6	137.3	137.5	137.6	137.1	137.2	136.8	137.2
All-items excluding tobacco products – Ensemble sans les produits du tabac	1994	131.7	132.2	132.2	131.8	132.2	132.5	133.0	133.2	133.4	133.6	134.0	134.2	132.8
	1995	134.7	135.2	135.6	135.6	135.7	135.8	136.7	136.5	136.1	136.0	136.5	136.2	135.9
	1996	136.7	136.7	137.0	137.1	137.2	137.2	137.1	137.0	137.1	137.2	137.3	137.2	137.1
P710134	1997	137.6	137.9	138.1	137.9	138.4	138.4	138.2	138.4	138.4	137.9	138.1	137.7	138.1
All-items (1981=100) – Ensemble (1981=100)	1994	171.7	171.9	171.8	171.4	171.9	172.3	173.0	173.2	173.5	173.6	174.1	174.5	172.7
	1995	175.2	175.8	176.3	176.2	176.4	176.6	177.9	177.5	177.0	177.0	177.5	177.2	176.7
	1996	177.7	177.9	178.1	178.2	178.5	178.4	178.2	178.1	178.4	178.4	178.6	178.5	178.3
P710137	1997	178.9	179.4	179.7	179.4	180.1	180.1	179.8	180.1	180.1	179.5	179.7	179.2	179.7

TABLE - 8 (Continued)

The Consumer Price Indexes Major Components,
Selected Sub-groups and Special Aggregates
(Not Seasonally Adjusted), 1994-1997, Provinces,
Whitehorse and Yellowknife, 1986=100

TABLEAU - 8 (Suite)

Indices des prix à la consommation, composantes
principales, sous-groupes et agrégats spéciaux
(non désaisonnalisés), 1994-1997, Provinces,
Whitehorse et Yellowknife, 1986=100

		Indexes - Indices												Annual average
		Jan.	Feb.	March	April	May	June	July	Aug.	Sept.	Oct.	Nov.	Dec.	
WHITEHORSE		Jan.	Fév.	Mars	Avril	Mai	Juin	Juillet	Août	Sept.	Oct.	Nov.	Déc.	Moyenne annuelle
ALL-ITEMS – ENSEMBLE	1994	127.8	127.3	127.4	127.5	127.4	127.9	129.0	129.1	129.4	129.2	129.8	129.7	128.5
	1995	129.4	129.2	129.0	129.4	130.0	129.8	131.2	130.7	131.0	130.4	131.3	130.6	130.2
	1996	130.9	130.8	130.7	131.0	132.0	132.3	133.2	133.4	133.1	132.9	133.4	133.6	132.3
	1997	133.2	133.5	134.5	134.4	135.2	136.2	136.4	136.3	136.2	136.1	136.0	135.9	135.3
FOOD – ALIMENTS	1994	121.0	121.3	120.7	121.4	119.1	120.3	121.0	120.0	120.5	119.7	121.6	121.0	120.6
	1995	122.5	121.2	119.2	121.3	122.8	121.1	122.9	120.8	121.6	121.0	122.4	120.3	121.4
	1996	122.3	122.4	120.8	120.6	122.7	123.6	124.2	124.8	124.5	123.7	126.0	125.5	123.4
	1997	124.8	125.8	128.4	127.6	128.7	130.5	130.8	131.3	129.5	131.2	130.9	130.9	129.2
P711001	1994	113.9	114.3	113.8	114.6	111.5	113.2	114.1	112.8	113.5	112.5	114.8	114.0	113.6
	1995	115.9	114.3	111.6	114.5	116.4	113.4	115.2	112.4	113.4	112.6	114.4	111.6	113.8
	1996	114.3	114.4	112.3	114.4	114.0	115.0	115.8	116.6	116.1	115.1	118.2	117.5	115.1
	1997	116.6	117.7	121.1	120.1	121.6	123.0	123.2	123.4	121.1	123.3	122.9	122.9	121.4
Meat – Viande	1994	118.5	118.2	116.8	114.0	110.6	111.9	113.2	113.1	110.9	114.3	117.5	116.4	114.6
	1995	116.9	113.9	113.2	115.6	115.5	109.9	119.2	117.4	117.3	114.9	116.2	112.6	115.2
	1996	115.5	118.4	114.3	113.1	111.3	114.6	118.3	117.9	117.7	117.4	122.5	124.3	117.1
	1997	120.4	122.1	120.4	119.1	124.8	127.4	122.2	127.1	122.9	125.1	128.4	127.3	123.9
P711003	1994	111.2	109.7	107.6	109.0	102.6	108.3	107.6	108.7	106.9	111.8	115.5	109.4	109.0
	1995	113.9	107.3	106.7	112.3	114.9	107.5	111.7	111.6	114.3	111.6	107.8	111.1	110.9
	1996	103.1	110.2	106.4	108.5	110.9	113.5	117.3	119.9	116.4	115.0	120.7	124.2	113.8
	1997	118.6	116.6	118.7	117.0	118.7	127.9	121.0	126.9	125.6	124.3	128.3	126.1	122.5
Fresh or frozen meat (excluding poultry) – Viande fraîche ou congelée (sauf la volaille)	1994	110.0	108.5	113.1	97.8	100.8	89.0	102.4	94.8	89.3	101.2	104.7	106.3	101.5
	1995	103.9	100.6	101.0	99.0	101.0	95.4	119.1	107.6	103.1	105.3	107.9	90.9	102.9
	1996	119.4	117.1	106.4	104.9	91.3	95.3	105.2	94.7	104.3	101.8	109.7	109.7	105.0
	1997	106.4	111.9	109.7	104.0	111.3	113.9	99.4	110.4	100.7	110.5	111.2	111.5	108.4
P711007	1994	136.9	140.1	136.2	133.4	132.0	132.9	129.9	132.4	131.7	125.4	127.5	135.4	132.8
	1995	130.3	135.1	133.2	132.8	125.3	123.5	130.4	133.6	131.7	125.8	136.7	130.5	130.7
	1996	133.2	131.8	133.4	125.4	125.5	129.7	127.3	129.8	127.9	131.8	132.7	132.8	130.1
	1997	131.8	137.8	129.0	132.3	144.7	133.6	140.4	137.6	132.3	134.9	139.1	138.9	136.0
P711009	1994	130.6	127.0	127.3	127.6	129.4	124.6	130.3	130.3	128.7	129.4	128.3	130.6	128.7
	1995	133.4	136.7	136.7	137.4	137.4	137.6	139.7	138.9	136.5	140.9	141.8	140.0	138.1
	1996	136.5	140.6	135.6	135.1	142.6	137.0	133.4	139.0	142.9	140.1	138.6	140.1	138.5
	1997	139.0	142.7	141.8	143.9	143.7	145.8	148.7	147.0	138.0	146.6	143.2	143.9	143.7
Fish and other seafood – Poisson et autres produits de la mer	1994	115.2	114.5	116.9	116.5	113.4	116.1	115.5	116.8	116.7	114.9	115.4	113.9	115.5
	1995	115.7	114.9	114.5	117.1	117.6	115.9	115.7	114.6	118.4	115.6	117.6	115.0	116.1
	1996	117.6	115.5	116.7	115.8	115.6	117.3	119.9	118.8	121.2	121.3	122.6	123.3	118.8
	1997	125.3	123.7	124.5	124.4	124.6	123.1	123.1	127.3	126.0	126.4	125.3	125.5	124.9
P711013	1994	113.4	113.1	108.7	118.2	117.6	116.1	111.6	105.1	118.3	123.7	123.6	124.0	116.1
	1995	112.2	114.8	106.0	119.1	119.4	104.0	111.8	119.5	112.1	118.9	120.4	120.4	114.9
	1996	121.2	122.6	118.9	128.1	128.1	125.2	125.6	125.9	124.9	118.4	114.4	127.9	123.4
	1997	111.0	111.8	122.4	123.1	127.8	124.8	121.5	125.3	119.0	117.1	127.4	132.6	122.0
P711017	1994	122.4	121.0	123.1	123.6	121.7	125.0	124.8	124.4	124.6	120.6	125.6	124.7	123.5
	1995	124.9	126.4	120.5	121.5	126.8	124.8	127.0	123.5	121.5	127.0	128.2	126.8	124.9
	1996	125.0	123.2	121.8	118.8	124.8	127.5	121.8	126.4	124.7	124.7	123.9	126.6	124.1
	1997	128.4	128.3	133.3	129.3	131.8	132.6	138.5	136.6	124.6	135.1	127.6	130.2	131.4
P711018	1994	112.7	109.7	112.5	112.7	109.9	114.7	113.2	113.5	112.5	110.2	112.8	113.7	112.3
	1995	112.6	113.6	106.3	109.4	114.7	114.9	114.5	110.3	110.4	115.1	116.4	114.0	112.7
	1996	113.7	112.0	114.2	103.9	115.5	115.8	107.0	114.1	110.1	113.5	113.0	116.0	112.4
	1997	113.1	112.4	117.8	117.7	118.5	121.5	122.4	122.7	106.5	118.5	111.2	113.8	116.3
P711019	1994	138.4	139.6	140.4	141.6	141.0	141.8	143.8	142.5	144.3	137.7	146.5	142.8	141.7
	1995	145.6	148.3	145.4	141.9	147.1	140.7	148.1	146.1	139.9	146.8	147.8	148.3	145.5
	1996	143.8	141.7	133.3	145.1	139.3	147.1	147.7	147.2	150.3	143.1	141.9	143.8	143.7
	1997	155.0	156.3	160.3	148.5	154.3	150.8	166.3	160.3	157.2	164.3	156.8	159.1	157.4
P711020	1994	79.7	86.0	82.9	86.9	86.9	88.3	91.4	92.3	91.6	79.7	82.4	87.9	86.3
	1995	77.0	76.7	79.7	73.7	86.7	83.7	78.6	81.2	91.1	79.3	73.5	80.1	80.1
	1996	86.9	77.1	78.5	79.4	87.4	82.4	89.0	94.3	88.8	103.0	102.3	87.9	88.1
	1997	83.9	87.2	99.8	108.6	104.1	111.4	110.5	106.9	115.4	115.1	102.9	105.8	104.3

TABLE - 8 (Continued)

The Consumer Price Indexes Major Components, Selected Sub-groups and Special Aggregates (Not Seasonally Adjusted), 1994-1997, Provinces, Whitehorse and Yellowknife, 1986=100

TABLEAU - 8 (Suite)

Indices des prix à la consommation, composantes principales, sous-groupes et agrégats spéciaux (non désaisonnalisés), 1994-1997, Provinces, Whitehorse et Yellowknife, 1986=100

		Indexes - Indices												Annual average Moyenne annuelle
		Jan.	Feb.	March	April	May	June	July	Aug.	Sept.	Oct.	Nov.	Dec.	
WHITEHORSE		Jan.	Fév.	Mars	Avril	Mai	Juin	Juillet	Août	Sept.	Oct.	Nov.	Déc.	
Fresh vegetables – Légumes frais	1994	118.4	122.6	107.5	117.5	108.6	101.0	99.9	94.8	96.5	90.2	99.3	96.8	104.4
	1995	108.7	100.2	96.7	120.3	105.9	99.2	93.6	83.7	81.5	80.1	79.6	77.0	93.9
	1996	83.5	87.6	88.4	91.4	88.7	83.9	85.5	84.8	84.7	79.4	93.6	87.6	86.6
	P711025	1997	81.4	94.5	111.7	108.9	107.4	106.1	108.8	110.0	96.5	102.7	107.3	110.1
Non-alcoholic beverages – Boissons non alcoolisées	1994	77.1	81.1	79.1	82.7	75.9	81.1	89.4	72.7	73.7	73.5	74.1	65.8	77.2
	1995	87.0	86.9	61.4	70.2	82.8	78.9	72.3	61.9	72.5	62.4	75.2	61.9	72.8
	1996	71.5	83.6	57.7	68.7	71.5	78.6	84.5	75.9	66.8	54.9	61.7	60.3	69.6
	P711031	1997	61.9	61.7	62.3	53.7	58.6	63.9	61.7	58.0	72.6	53.8	62.4	61.3
Food purchased from restaurants – Aliments achetés au restaurant	1994	141.6	141.6	140.8	140.8	140.8	140.8	140.8	140.8	140.6	140.6	141.0	141.0	140.9
	1995	141.0	141.0	141.0	141.0	141.0	143.1	145.3	145.3	145.3	145.4	145.4	145.4	143.4
	1996	145.4	145.4	145.4	147.1	148.0	148.2	148.5	148.5	148.5	148.5	148.5	148.5	147.5
	P711032	1997	148.5	149.2	149.3	149.2	149.0	152.0	152.5	153.9	153.9	153.9	153.9	153.9
SHELTER – LOGEMENT	1994	130.8	130.4	130.4	130.0	130.3	130.9	132.6	132.8	133.2	133.3	133.3	133.1	131.8
	1995	131.6	131.7	131.9	131.9	132.1	132.0	132.0	132.0	131.9	131.9	131.9	131.9	131.9
	1996	132.1	131.6	131.6	131.3	131.8	131.8	131.7	131.7	131.9	131.8	132.0	131.8	131.8
	P711033	1997	131.9	133.0	133.2	132.9	133.1	135.5	134.5	133.6	133.5	133.6	133.8	133.7
Rented accommodation – Logement en location	1994
	1995
	1996
	1997
Rent – Loyer	1994
	1995
	1996
	1997
Owned accommodation – Logement en propriété	1994
	1995
	1996
	1997
Replacement cost – Coût de remplacement	1994
	1995
	1996
	1997
Homeowners' insurance premiums – Primes d'assurance de propriétaire	1994
	1995
	1996
	1997
Homeowners' maintenance and repairs – Entretien et réparations par le propriétaire	1994
	1995
	1996
	1997
Water, fuel and electricity – Eau, combustible et électricité	1994	131.0	130.6	130.6	130.3	130.3	130.3	137.2	137.2	138.5	138.1	138.4	138.1	134.2
	1995	130.2	130.0	130.3	129.9	129.5	129.5	129.5	129.5	129.5	129.5	129.6	129.5	129.7
	1996	130.5	130.7	130.8	130.6	132.5	132.5	132.8	132.8	133.5	133.7	134.0	134.0	132.4
	P711041	1997	135.3	140.9	142.0	141.2	142.4	154.4	150.3	146.1	146.7	146.7	147.3	146.7
Electricity – Électricité	1994	142.2	142.2	142.2	142.2	142.2	142.2	156.2	156.2	156.2	156.2	156.2	156.2	149.2
	1995	141.3	141.3	141.3	141.3	141.3	141.3	141.3	141.3	141.3	141.3	141.3	141.3	141.3
	1996	141.3	141.3	141.3	141.3	141.3	141.3	142.0	142.0	142.0	142.0	142.0	142.0	141.7
	P711042	1997	143.3	153.8	153.8	153.8	153.8	178.7	169.9	161.2	161.2	161.2	161.2	159.4
Piped gas – Gaz	1994
	1995
	1996
	1997
Fuel oil and other fuel – Mazout et autres combustibles	1994	107.9	106.8	106.8	106.8	106.8	106.8	106.8	106.8	110.6	109.4	109.4	108.5	107.8
	1995	107.4	107.0	107.9	107.0	106.1	106.1	106.1	106.1	106.0	106.0	105.7	105.7	106.4
	1996	105.7	105.7	105.9	105.9	110.8	110.8	110.8	110.8	112.6	113.2	113.5	113.5	109.9
	P711045	1997	113.5	115.3	118.1	118.1	121.3	121.3	121.3	121.3	122.8	122.8	123.5	121.9

TABLE - 8 (Continued)

**The Consumer Price Indexes Major Components,
Selected Sub-groups and Special Aggregates
(Not Seasonally Adjusted), 1994-1997, Provinces,
Whitehorse and Yellowknife, 1986=100**

TABLEAU - 8 (Suite)

**Indices des prix à la consommation, composantes
principales, sous-groupes et agrégats spéciaux
(non désaisonnalisés), 1994-1997, Provinces,
Whitehorse et Yellowknife, 1986=100**

		Indexes - Indices												Annual average
		Jan.	Feb.	March	April	May	June	July	Aug.	Sept.	Oct.	Nov.	Dec.	
WHITEHORSE		Jan.	Fév.	Mars	Avril	Mai	Juin	Juillet	Août	Sept.	Oct.	Nov.	Déc.	Moyenne annuelle
HOUSEHOLD OPERATIONS AND FURNISHINGS – DÉPENSES ET ÉQUIPEMENT DU MÉNAGE	1994	118.0	118.0	117.7	118.2	118.7	118.9	118.7	118.8	118.7	118.8	118.9	118.7	118.5
	1995	118.5	118.8	118.6	118.3	118.3	118.0	118.7	118.8	119.4	118.7	119.5	118.9	118.7
	1996	118.6	119.4	119.5	119.6	119.2	119.4	119.2	119.3	119.3	119.8	119.7	120.1	119.4
P711046	1997	119.7	119.0	119.4	119.4	119.4	117.9	118.0	118.5	118.8	119.8	120.1	119.7	119.1
Household operations – Dépenses du ménage	1994	121.0	121.4	121.3	121.4	121.1	120.7	120.9	120.5	120.8	121.2	121.6	121.8	121.1
	1995	121.5	121.9	121.5	122.9	122.5	122.1	123.0	122.9	124.1	123.5	124.2	124.9	122.9
	1996	124.2	124.6	125.0	125.4	124.5	124.8	124.5	124.3	124.5	125.3	124.7	125.4	124.8
P711047	1997	125.0	124.8	125.2	124.7	125.0	123.9	123.7	124.9	125.7	126.1	126.1	126.0	125.1
Telephone services – Services téléphoniques	1994	98.3	98.3	95.3	95.3	96.7	96.7	96.7	96.7	96.7	96.7	96.7	96.7	96.7
	1995	96.7	96.7	96.7	98.8	98.8	98.8	98.8	98.8	98.8	98.2	98.2	98.2	98.1
	1996	97.1	97.1	97.1	97.1	97.1	97.1	97.1	97.1	97.1	97.1	97.1	97.1	97.1
P711049	1997	97.1	97.1	97.1	97.1	97.1	97.1	97.1	99.4	99.4	99.4	99.4	99.4	98.1
Household furnishings – Équipement du ménage	1994	113.5	113.0	112.5	113.5	115.0	116.0	115.3	116.0	115.5	115.0	114.8	114.1	114.5
	1995	114.0	114.2	114.3	111.3	112.0	111.9	112.2	112.6	112.3	111.3	112.4	109.9	112.4
	1996	110.1	111.5	111.0	110.9	111.1	111.3	111.2	111.9	111.4	111.4	112.1	112.1	111.3
P711054	1997	111.7	110.1	110.5	111.3	110.8	108.8	109.2	108.6	108.1	110.0	110.8	110.2	110.0
CLOTHING AND FOOTWEAR – HABILLEMENT ET CHAUSSURES	1994	129.6	127.9	130.2	129.3	131.1	130.2	127.9	130.6	130.1	129.6	129.4	130.4	129.7
	1995	131.0	129.1	126.2	127.7	127.9	127.9	129.5	128.8	130.8	131.9	131.8	131.1	129.5
	1996	132.2	130.6	131.0	131.2	129.1	131.4	131.0	131.6	131.8	132.6	132.5	132.3	131.4
P711061	1997	132.4	132.4	133.0	134.3	135.1	134.1	132.4	132.9	134.2	134.3	133.5	131.5	133.3
Clothing – Habillement	1994	129.6	128.5	130.0	129.5	129.8	128.1	126.7	128.7	128.9	129.1	128.7	130.1	129.0
	1995	131.1	132.5	128.7	130.1	130.4	130.3	131.1	132.0	131.9	132.3	131.9	130.6	131.1
	1996	132.9	130.1	130.6	131.0	127.8	131.2	130.6	131.6	132.0	133.1	132.9	132.7	131.4
P711062	1997	132.9	134.2	134.7	136.4	136.8	136.3	133.9	135.3	135.9	136.5	134.2	131.0	134.8
Women's clothing – Vêtements pour femmes	1994	131.1	128.3	129.8	129.7	129.8	127.2	127.4	130.1	130.5	130.3	128.1	130.6	129.4
	1995	133.4	136.1	128.8	131.1	131.8	131.6	132.9	134.7	133.0	132.7	131.7	131.4	132.4
	1996	136.0	130.8	131.5	132.2	126.4	132.6	131.5	133.2	134.9	135.6	135.5	134.5	132.9
P711063	1997	134.8	137.1	137.1	138.1	139.0	138.6	134.3	136.2	137.6	140.4	136.8	132.9	136.9
Men's clothing – Vêtements pour hommes	1994	130.6	129.3	131.5	130.9	131.1	129.6	128.3	129.2	129.1	129.7	130.0	130.0	129.9
	1995	130.0	130.0	130.5	130.8	130.8	130.8	130.8	130.8	130.8	130.8	131.2	131.0	130.7
	1996	130.1	130.4	130.8	130.8	130.8	130.6	130.8	130.8	130.7	131.8	132.7	132.4	131.1
P711064	1997	132.4	132.6	133.5	136.1	135.6	134.7	134.8	135.6	135.3	134.9	134.7	134.7	134.6
Footwear – Chaussures	1994	129.6	126.1	136.4	131.4	136.6	138.5	127.6	138.1	133.0	127.5	126.3	126.3	131.5
	1995	126.2	106.2	102.9	107.3	105.7	106.3	114.1	107.3	120.6	126.9	126.8	128.0	114.9
	1996	124.2	127.1	127.1	126.6	126.6	126.7	126.5	126.0	124.8	125.0	125.1	124.3	125.8
P711066	1997	124.1	122.8	124.0	124.8	124.7	120.1	120.1	119.4	124.9	122.9	122.8	123.5	122.8
TRANSPORTATION – TRANSPORTS	1994	118.2	119.5	119.2	119.5	118.6	119.4	121.9	122.4	122.8	122.4	124.0	125.2	121.1
	1995	124.2	124.5	125.7	125.7	125.9	127.0	128.4	128.1	127.4	127.1	129.8	131.1	127.1
	1996	130.1	129.7	130.6	132.1	133.1	132.5	133.6	133.8	133.1	133.5	135.8	137.7	133.0
P711069	1997	137.1	135.1	137.3	137.7	137.0	137.3	139.1	139.1	139.0	138.0	139.5	140.3	138.0
Private transportation – Transport privé	1994	118.2	119.0	118.9	118.8	118.3	118.7	119.3	119.9	121.1	121.1	123.1	123.0	120.0
	1995	123.6	123.9	125.1	125.2	125.2	126.2	126.3	126.4	126.3	126.3	129.6	129.5	126.1
	1996	129.9	129.3	128.6	130.1	131.4	131.5	131.4	131.4	131.4	132.2	134.2	134.0	131.3
P711070	1997	133.6	133.5	134.0	134.6	134.6	134.4	134.1	134.1	134.3	134.4	135.4	135.5	134.4
Purchase of automotive vehicles – Achat de véhicules automobiles	1994	128.9	129.6	129.5	129.4	129.4	129.4	130.0	130.0	130.0	130.0	134.1	134.1	130.4
	1995	136.3	136.4	136.4	135.6	135.6	135.9	136.0	136.0	136.0	136.0	142.9	142.9	137.2
	1996	143.6	143.6	143.1	142.8	142.8	142.8	142.5	142.5	142.5	142.5	146.9	146.9	143.5
P711072	1997	148.5	148.5	148.5	148.8	148.8	148.8	147.9	147.9	147.9	147.9	149.5	149.5	148.5
Operation of automotive vehicles – Utilisation de véhicules automobiles	1994	112.8	113.8	113.8	113.7	112.5	113.7	114.5	115.8	118.4	118.4	118.3	118.3	115.3
	1995	117.6	118.0	119.8	120.6	120.6	122.8	122.9	123.1	122.9	122.9	123.5	123.3	121.5
	1996	123.5	122.4	121.3	124.6	127.0	127.2	127.4	127.4	127.4	128.9	128.8	128.5	126.2
P711073	1997	126.4	126.3	127.0	128.0	128.0	127.9	128.1	128.1	128.1	128.3	128.8	128.9	127.8
Gasoline – Essence	1994	105.4	107.5	107.5	107.5	105.4	107.6	107.6	110.0	115.1	115.1	115.1	115.1	109.9
	1995	113.4	114.1	117.5	117.3	117.4	122.5	122.5	122.8	122.6	122.6	122.6	122.0	119.8
	1996	122.4	119.8	117.4	122.6	128.2	128.2	128.3	128.3	128.3	131.8	131.6	130.8	126.5
P711074	1997	125.9	125.6	127.4	129.6	129.6	129.3	129.2	129.3	129.3	129.6	129.3	129.4	128.6

TABLE - 8 (Continued)

The Consumer Price Indexes Major Components, Selected Sub-groups and Special Aggregates (Not Seasonally Adjusted), 1994-1997, Provinces, Whitehorse and Yellowknife, 1986=100

TABLEAU - 8 (Suite)

Indices des prix à la consommation, composantes principales, sous-groupes et agrégats spéciaux (non désaisonnalisés), 1994-1997, Provinces, Whitehorse et Yellowknife, 1986=100

		Indexes - Indices												Annual average Moyenne annuelle
		Jan.	Feb.	March	April	May	June	July	Aug.	Sept.	Oct.	Nov.	Dec.	
WHITEHORSE		Jan.	Fév.	Mars	Avril	Mai	Juin	Juillet	Août	Sept.	Oct.	Nov.	Déc.	
Automotive vehicle parts, maintenance and repairs – Pièces, entretien et réparation de véhicules automobiles P711075	1994	114.0	113.9	113.9	113.4	113.4	113.4	115.4	115.6	115.6	115.6	115.3	115.3	114.6
	1995	115.3	115.9	115.9	119.3	119.3	119.3	119.3	119.3	119.3	119.3	121.4	121.4	118.8
	1996	121.4	121.5	121.5	125.2	125.2	125.2	124.9	124.9	124.9	124.9	125.2	125.2	124.2
	1997	125.2	125.2	125.2	125.3	125.3	125.3	126.1	126.1	126.1	126.1	128.6	128.6	126.1
Other automotive vehicle operating expenses - Autres dépenses d'utilisation des véhicules automobiles P711076	1994	127.9	127.9	127.9	127.9	127.9	127.9	128.4	128.4	128.4	128.4	128.4	128.4	128.2
	1995	128.4	128.4	129.4	129.4	129.1	129.1	129.6	129.6	129.6	129.6	129.6	129.6	129.3
	1996	129.6	129.6	129.6	129.6	129.6	130.3	131.0	131.0	131.0	131.0	131.0	131.0	130.4
	1997	131.0	131.0	131.0	131.0	131.0	131.0	131.0	131.0	131.0	131.1	131.1	131.1	131.0
Automotive vehicle insurance premiums - Primes d'assurance de véhicules automobiles P711077	1994	125.5	125.5	125.5	125.5	125.5	125.5	126.2	126.2	126.2	126.2	126.2	126.2	125.9
	1995	126.2	126.2	127.3	127.3	127.3	127.3	127.8	127.8	127.8	127.8	127.8	127.8	127.4
	1996	127.8	127.8	127.8	127.8	127.8	127.8	128.5	128.5	128.5	128.5	128.5	128.5	128.2
	1997	128.5	128.5	128.5	128.5	128.5	128.5	128.5	128.5	128.5	128.5	128.5	128.5	128.5
Public transportation — Transport public P711079	1994	128.0	132.8	130.7	134.0	130.4	133.6	147.6	147.1	142.7	140.1	139.7	148.5	137.9
	1995	137.9	138.3	139.2	138.5	140.1	142.0	151.3	149.0	144.7	142.3	141.3	151.0	143.0
	1996	141.8	142.5	153.3	154.6	154.5	149.5	157.1	158.6	153.6	152.3	156.7	171.2	153.8
	1997	168.7	155.8	167.9	166.8	162.1	165.7	179.9	180.3	177.8	170.6	175.0	180.5	170.9
Local and commuter transportation – Transport local et de banlieue P711080	1994	125.8	125.8	125.8	126.1	126.1	127.4	127.8	127.8	129.8	129.8	129.8	129.8	127.7
	1995	129.8	129.8	129.8	139.5	139.5	139.5	139.5	139.5	139.5	139.5	139.5	139.5	137.1
	1996	139.5	139.5	139.5	139.5	139.5	139.5	139.5	139.5	139.5	139.5	139.5	139.5	139.5
	1997	139.5	139.5	139.5	139.5	139.5	139.5	139.5	139.5	139.5	139.5	139.5	139.5	139.5
HEALTH AND PERSONAL CARE – SANTÉ ET SOINS PERSONNELS P711084	1994	129.1	126.1	130.7	130.0	131.8	131.9	132.3	132.0	132.5	132.8	133.2	132.8	131.3
	1995	130.7	128.7	128.9	128.3	128.4	129.2	130.2	128.4	128.6	128.6	129.4	128.4	129.0
	1996	129.4	128.9	130.3	129.8	130.8	129.9	129.1	129.9	131.6	130.5	131.8	132.0	130.3
	1997	130.7	130.3	128.9	128.1	129.4	129.7	130.0	130.0	131.5	130.6	129.9	129.3	129.9
Health care – Soins de santé P711085	1994	135.2	134.9	135.3	135.7	135.7	135.4	137.1	135.8	136.7	136.6	136.6	135.9	135.9
	1995	134.4	133.9	134.1	134.1	133.9	134.1	134.1	133.5	133.8	133.6	133.6	133.5	133.9
	1996	134.2	134.5	134.1	135.1	134.9	134.8	134.2	134.2	134.2	135.5	136.2	136.2	135.0
	1997	136.2	136.3	134.9	134.8	134.2	134.8	134.1	134.8	136.1	136.2	135.6	135.2	135.3
Medicinal and pharmaceutical products – Médicaments et produits pharmaceutiques P711087	1994	143.1	142.3	143.4	144.6	144.6	143.9	148.4	144.9	147.2	147.1	147.1	145.3	145.2
	1995	140.0	141.4	141.6	138.6	138.1	138.5	138.5	138.0	138.8	138.3	138.3	137.5	139.0
	1996	138.4	139.0	138.1	138.9	138.9	138.9	138.8	138.7	136.7	137.0	137.0	137.0	138.1
	1997	137.2	137.4	137.4	136.1	136.0	137.9	135.7	137.9	136.8	136.6	136.6	137.3	136.9
Prescribed medicines – Médicaments prescrits P711088	1994	134.1	134.1	134.8	136.2	136.2	135.4	142.3	140.0	140.0	139.2	139.2	136.0	137.3
	1995	136.0	135.1	135.1	135.0	135.6	135.6	135.6	135.2	135.2	135.2	135.2	134.9	135.3
	1996	134.9	134.9	135.0	134.9	134.9	134.9	134.9	134.8	134.6	134.6	134.6	134.6	134.8
	1997	134.6	135.0	135.0	135.0	134.7	134.7	134.6	134.7	134.7	134.7	134.7	136.0	134.9
Non-prescribed medicines – Médicaments non prescrits P711089	1994	156.2	154.1	155.9	156.8	156.8	156.3	157.0	151.7	157.6	158.7	158.7	158.7	156.5
	1995	146.9	151.2	151.6	144.9	143.1	144.1	144.1	143.3	145.1	144.1	144.1	142.6	145.4
	1996	144.6	146.0	143.9	145.8	145.8	145.8	145.5	145.5	141.2	141.9	141.9	141.9	144.2
	1997	142.2	142.2	142.2	139.2	139.6	143.8	138.8	143.8	141.2	140.8	140.8	140.8	141.3
Personal care – Soins personnels P711091	1994	125.5	121.0	128.0	126.6	129.4	129.8	129.4	129.7	130.0	130.5	131.1	130.9	128.5
	1995	128.4	125.4	125.7	124.7	124.9	126.1	127.8	125.1	125.3	125.4	126.7	125.1	125.9
	1996	126.2	125.3	128.0	126.4	128.2	126.8	125.8	127.1	129.1	126.9	129.0	129.3	127.3
	1997	127.1	126.4	125.1	123.7	126.3	126.5	127.3	127.0	128.6	127.1	126.2	125.5	126.4
RECREATION, EDUCATION AND READING – LOISIRS, FORMATION ET LECTURE P711094	1994	126.3	126.8	127.2	127.1	128.2	129.0	131.5	131.5	132.4	131.7	132.1	130.5	129.5
	1995	130.5	131.7	132.1	132.3	134.2	133.6	137.7	137.7	138.6	135.3	135.6	133.0	134.4
	1996	133.4	133.4	133.3	134.5	137.3	138.4	143.2	143.1	141.7	140.1	136.4	135.9	137.6
	1997	135.9	136.5	136.9	137.2	140.3	142.6	143.3	143.2	144.0	141.1	138.3	137.9	139.8
Recreation – Loisirs P711095	1994	119.5	120.1	120.1	119.8	121.2	121.8	124.6	124.6	124.7	124.0	124.3	123.0	122.3
	1995	122.9	124.3	124.5	124.7	126.8	126.4	131.0	131.0	131.1	127.3	127.6	124.3	126.8
	1996	124.2	124.2	124.3	125.6	128.8	129.6	134.7	134.6	132.7	130.7	126.5	126.0	128.5
	1997	125.9	126.7	126.6	126.9	130.3	132.6	133.5	133.4	132.8	129.3	126.2	125.5	129.1
Education and reading – Formation et lecture P711103	1994	163.9	164.3	167.1	167.6	167.6	169.6	169.8	169.8	174.9	175.0	175.0	171.6	169.7
	1995	171.8	171.8	173.7	173.9	173.9	172.1	172.2	172.2	178.8	179.5	179.5	182.3	175.1
	1996	187.3	187.3	185.4	185.7	185.7	188.5	189.9	189.9	192.6	194.4	194.4	194.5	189.6
	1997	194.8	194.8	198.2	198.9	198.9	200.7	200.7	200.7	211.8	213.1	213.1	214.4	203.3

TABLE - 8 (Continued)

The Consumer Price Indexes Major Components, Selected Sub-groups and Special Aggregates (Not Seasonally Adjusted), 1994-1997, Provinces, Whitehorse and Yellowknife, 1986=100

TABLEAU - 8 (Suite)

Indices des prix à la consommation, composantes principales, sous-groupes et agrégats spéciaux (non désaisonnalisés), 1994-1997, Provinces, Whitehorse et Yellowknife, 1986=100

		Indexes - Indices												Annual average Moyenne annuelle
		Jan.	Feb.	March	April	May	June	July	Aug.	Sept.	Oct.	Nov.	Dec.	
WHITEHORSE		Jan.	Fév.	Mars	Avril	Mai	Juin	Juillet	Août	Sept.	Oct.	Nov.	Déc.	
ALCOHOLIC BEVERAGES AND TOBACCO PRODUCTS – BOISSONS ALCOOLISÉES ET PRODUITS DU TABAC	1994	168.7	162.4	161.7	162.0	162.3	162.3	162.3	162.3	162.4	162.4	162.5	162.5	162.8
	1995	162.5	162.5	162.4	161.6	162.3	162.3	162.4	162.4	162.4	162.6	162.6	162.6	162.4
	1996	161.9	161.9	162.6	160.6	161.7	161.4	161.4	161.4	162.1	162.1	162.1	162.0	161.8
	1997	162.2	165.5	165.7	165.9	168.4	167.7	167.7	167.7	167.7	167.7	169.3	169.8	167.1
Alcoholic beverages – Boissons alcoolisées	1994	142.8	143.5	144.1	144.7	145.1	145.2	145.2	145.2	145.1	145.5	145.6	145.6	144.8
	1995	145.6	145.6	145.4	144.2	144.2	144.2	144.3	144.3	144.4	144.7	144.7	144.7	144.7
	1996	144.6	144.6	144.6	145.7	148.7	148.7	148.8	148.8	148.8	148.8	148.9	148.7	147.5
	1997	148.9	154.5	154.5	156.2	158.6	158.3	158.3	158.3	158.3	158.3	158.3	158.4	156.7
P711108	1994	134.5	134.5	135.6	136.9	137.6	137.8	137.7	137.8	137.6	138.3	138.4	138.4	137.1
	1995	138.4	138.4	138.0	135.8	135.9	135.9	136.1	136.1	136.2	136.7	136.7	136.7	136.7
	1996	136.7	136.7	136.6	138.6	138.6	138.6	138.7	138.7	138.7	138.9	139.0	138.5	138.2
	1997	139.0	139.0	139.0	142.1	144.5	144.1	144.1	144.1	144.1	144.1	144.2	144.3	142.7
Alcoholic beverages purchased from stores – Boissons alcoolisées achetées au magasin	1994	241.2	214.5	210.2	209.3	209.3	209.3	209.3	209.3	210.1	208.8	208.8	208.8	212.4
	1995	208.8	208.8	208.8	208.8	210.6	210.6	210.6	210.6	210.6	210.6	210.6	210.6	210.0
	1996	208.8	208.8	210.8	203.4	201.2	200.4	200.4	200.4	202.2	202.2	202.2	202.2	203.6
	1997	202.2	202.2	202.6	200.5	203.6	201.9	201.9	201.9	201.9	201.9	206.2	207.5	202.9
P711114	1994	129.2	128.5	128.8	128.7	129.1	129.5	130.7	131.0	131.3	131.2	131.6	131.6	130.1
	1995	130.9	131.0	131.1	131.1	131.6	131.7	133.0	132.8	133.1	132.4	133.2	132.9	132.1
	1996	132.8	132.6	132.9	133.3	134.0	134.2	135.1	135.3	135.0	135.0	134.9	135.3	134.2
	1997	135.1	135.1	135.8	135.9	136.6	137.4	137.5	137.4	137.7	137.1	137.1	137.0	136.6
P711126	1994	130.7	129.9	130.2	130.2	130.7	131.0	131.9	132.2	132.1	132.0	132.4	132.5	131.3
	1995	132.3	132.4	132.3	132.4	132.9	132.8	134.2	134.0	134.3	133.6	134.5	134.1	133.3
	1996	134.0	133.9	134.4	134.5	134.9	135.1	136.1	136.3	136.0	135.7	135.7	136.1	135.2
	1997	136.0	135.7	136.3	136.4	137.1	137.2	137.7	137.8	138.0	137.4	137.3	137.2	137.0
P711127	1994	128.8	128.2	128.4	128.5	128.4	128.9	129.7	129.8	129.8	129.6	130.3	130.2	129.2
	1995	130.3	130.1	129.7	130.2	130.9	130.5	132.0	131.4	131.7	131.1	132.1	131.4	131.0
	1996	131.7	131.6	131.7	131.7	132.5	132.8	133.7	134.0	133.7	133.3	133.7	134.0	132.9
	1997	133.8	133.7	134.7	134.6	135.4	135.9	136.3	136.5	136.3	136.1	136.1	136.0	135.5
P711129	1994	117.4	118.1	118.2	118.0	117.0	118.0	122.2	123.3	126.5	126.2	126.4	126.2	121.5
	1995	120.8	121.0	122.9	122.5	122.4	124.8	124.8	125.0	124.8	124.8	124.9	124.7	123.6
	1996	124.8	123.7	122.6	125.1	128.8	128.9	129.1	129.1	129.5	131.3	131.3	131.0	127.9
	1997	129.4	132.5	134.0	134.4	135.1	141.9	139.5	137.1	137.4	137.6	137.9	137.6	136.2
P711130	1994	126.8	126.3	126.4	126.6	126.4	126.9	127.8	127.9	128.2	127.8	128.7	128.7	127.4
	1995	128.7	128.5	128.1	128.7	129.5	129.2	131.0	130.3	130.8	129.9	131.1	130.3	129.7
	1996	130.6	130.6	130.5	130.9	132.1	132.5	133.6	133.9	133.5	133.3	133.8	134.1	132.5
	1997	133.7	133.6	134.9	134.9	135.8	136.4	136.9	137.2	137.1	136.8	136.7	136.6	135.9
P711135	1994	124.1	124.1	124.3	124.4	124.2	124.8	125.9	126.1	126.4	126.1	126.9	126.8	125.3
	1995	126.5	126.3	126.0	126.5	127.2	126.9	128.4	127.8	128.2	127.5	128.5	127.8	127.3
	1996	128.1	127.9	127.9	128.3	129.2	129.6	130.5	130.7	130.4	130.2	130.6	130.8	129.5
	1997	130.5	130.5	131.6	131.5	132.2	133.3	133.5	133.4	133.3	133.2	133.0	132.9	132.4
P711132	1994	125.2	125.3	125.5	125.5	125.4	126.0	127.0	127.2	127.5	127.3	127.9	127.9	126.5
	1995	127.6	127.4	127.1	127.6	128.2	128.0	129.4	128.9	129.2	128.6	129.5	128.8	128.4
	1996	129.2	129.0	128.9	129.3	130.4	130.7	131.6	131.8	131.5	131.3	131.7	131.9	130.6
	1997	131.6	131.8	132.8	132.8	133.5	134.6	134.8	134.7	134.6	134.5	134.3	134.2	133.7
P711134	1994	154.9	154.3	154.4	154.5	154.4	155.0	156.3	156.5	156.8	156.6	157.3	157.2	155.7
	1995	156.8	156.6	156.3	156.8	157.6	157.3	159.0	158.4	158.8	158.0	159.1	158.3	157.8
	1996	158.7	158.5	158.4	158.8	160.0	160.3	161.4	161.7	161.3	161.1	161.7	161.9	160.3
	1997	161.4	161.8	163.0	162.9	163.9	165.1	165.3	165.2	165.1	165.0	164.8	164.7	164.0
P711137	1994	154.9	154.3	154.4	154.5	154.4	155.0	156.3	156.5	156.8	156.6	157.3	157.2	155.7
	1995	156.8	156.6	156.3	156.8	157.6	157.3	159.0	158.4	158.8	158.0	159.1	158.3	157.8
	1996	158.7	158.5	158.4	158.8	160.0	160.3	161.4	161.7	161.3	161.1	161.7	161.9	160.3
	1997	161.4	161.8	163.0	162.9	163.9	165.1	165.3	165.2	165.1	165.0	164.8	164.7	164.0

TABLE - 8 (Continued)

The Consumer Price Indexes Major Components, Selected Sub-groups and Special Aggregates (Not Seasonally Adjusted), 1994-1997, Provinces, Whitehorse and Yellowknife, 1986=100

TABLEAU - 8 (Suite)

Indices des prix à la consommation, composantes principales, sous-groupes et agrégats spéciaux (non désaisonnalisés), 1994-1997, Provinces, Whitehorse et Yellowknife, 1986=100

		Indexes - Indices												Annual average Moyenne annuelle
		Jan.	Feb.	March	April	May	June	July	Aug.	Sept.	Oct.	Nov.	Dec.	
YELLOWKNIFE		Jan.	Fév.	Mars	Avril	Mai	Juin	Juillet	Août	Sept.	Oct.	Nov.	Déc.	
ALL-ITEMS – ENSEMBLE	1994	128.1	128.1	127.8	128.1	128.7	128.8	129.2	129.3	129.5	129.4	129.7	130.5	128.9
	1995	130.1	130.5	131.0	131.6	132.2	132.6	133.6	133.7	134.1	133.6	133.9	133.7	132.6
	1996	133.4	133.5	133.8	133.8	135.2	134.3	135.5	135.4	135.4	135.3	135.5	134.9	134.7
	1997	134.8	134.1	134.1	134.5	134.8	135.3	136.4	135.8	135.7	134.8	133.9	134.0	134.9
FOOD – ALIMENTS	1994	122.4	121.7	121.9	122.7	122.7	123.1	121.1	123.1	123.0	122.7	123.4	125.3	122.8
	1995	124.7	124.5	124.1	127.3	128.1	128.1	127.3	126.4	126.8	127.0	127.4	129.9	126.8
	1996	127.7	127.8	126.3	126.4	131.4	129.0	130.2	127.9	127.1	129.1	130.8	127.8	128.5
	1997	128.2	126.3	125.2	126.7	126.9	126.8	128.8	126.3	124.9	126.6	125.7	125.7	126.5
P712001	1994	116.2	115.2	115.2	116.3	116.4	117.0	113.9	116.9	116.8	116.3	117.3	120.1	116.5
	1995	119.3	118.9	118.4	122.6	123.5	123.1	121.9	120.7	120.9	121.3	121.8	125.2	121.5
	1996	122.4	122.5	120.7	120.9	127.1	123.9	125.5	122.5	121.2	123.8	126.0	121.6	123.2
	1997	122.1	119.5	118.0	120.0	120.2	120.1	122.7	119.3	117.8	120.2	118.6	118.3	119.7
Meat – Viande	1994	113.5	111.3	111.0	115.4	116.2	117.8	112.8	114.1	114.7	110.5	109.7	110.1	113.1
	1995	109.6	109.9	109.9	112.0	112.2	111.9	110.5	112.8	112.3	114.3	115.3	116.3	112.3
	1996	116.8	114.1	114.6	113.8	116.2	117.8	120.7	120.3	118.5	117.5	118.7	118.5	117.3
	1997	119.6	115.5	115.6	115.9	118.6	121.5	123.6	116.0	115.7	118.3	119.4	119.1	118.2
P712003	1994	106.3	106.8	105.7	102.2	104.5	106.9	107.6	106.9	107.7	106.0	103.5	104.0	105.7
	1995	106.1	104.7	106.1	109.5	109.8	108.8	109.1	108.8	109.4	109.9	112.2	113.0	109.0
	1996	112.4	109.1	108.7	109.8	110.5	114.7	116.2	116.8	113.6	112.2	112.7	113.0	112.5
	1997	114.9	110.8	112.2	110.7	113.8	120.3	122.5	112.0	112.9	119.6	120.4	120.7	115.9
P712004	1994	92.4	81.0	82.7	117.5	117.3	114.8	86.1	87.1	88.2	88.4	87.2	87.2	94.2
	1995	84.2	88.9	94.6	92.7	91.2	91.2	91.5	95.8	95.8	96.2	96.6	95.6	92.9
	1996	98.9	93.8	98.7	96.6	98.0	98.6	100.2	100.2	99.8	99.4	100.2	98.1	98.5
	1997	99.0	96.3	94.8	96.3	97.7	96.3	98.5	97.7	94.0	91.9	90.2	92.3	95.4
P712007	1994	137.3	136.1	135.9	135.2	134.1	137.1	136.8	141.4	141.4	130.3	132.9	133.3	136.0
	1995	129.0	129.0	120.0	122.1	124.0	125.3	118.3	124.8	120.9	128.1	126.0	129.5	124.8
	1996	130.1	131.3	130.0	125.6	133.0	128.7	135.8	132.6	133.2	133.0	135.8	136.6	132.1
	1997	135.7	131.1	129.0	132.6	135.4	133.3	134.7	128.5	128.7	125.2	129.7	125.5	130.8
P712009	1994	145.5	151.6	147.4	146.9	139.0	146.9	150.8	155.9	155.3	156.8	158.9	159.8	151.2
	1995	163.4	165.8	166.7	178.0	178.0	178.0	178.4	175.1	174.4	184.6	189.1	185.4	176.4
	1996	183.6	187.1	178.9	175.8	173.8	181.1	181.2	176.4	174.9	184.6	179.3	176.7	179.5
	1997	172.3	166.3	167.9	165.4	167.7	173.1	184.6	183.9	183.5	180.2	177.6	179.5	175.2
P712010	1994	112.4	111.5	111.3	113.2	110.2	108.5	109.8	111.3	114.2	114.3	113.1	115.7	112.1
	1995	115.6	113.9	116.1	117.2	116.4	116.3	117.0	119.5	118.7	118.3	120.7	119.9	117.5
	1996	120.6	121.9	123.2	121.9	118.3	123.0	123.7	119.1	118.2	118.4	114.2	113.7	119.7
	1997	116.6	114.7	115.1	111.9	115.0	115.9	117.8	115.7	109.0	112.1	113.0	111.8	114.1
P712013	1994	92.7	92.7	92.2	92.2	92.2	97.7	93.3	94.9	94.9	95.5	92.4	93.3	93.7
	1995	93.9	94.1	95.2	98.8	94.4	94.9	98.8	100.5	98.3	102.7	98.8	98.8	97.4
	1996	97.2	103.9	98.8	98.8	97.7	98.8	100.5	101.6	101.6	101.6	101.6	101.6	100.3
	1997	101.6	101.6	101.6	101.6	102.7	101.6	101.6	104.3	103.4	102.5	101.6	101.6	102.1
P712017	1994	115.9	117.1	115.8	115.4	115.0	116.2	120.8	116.4	118.4	120.4	120.2	120.7	117.7
	1995	116.5	116.7	115.3	119.9	122.8	124.7	125.4	127.8	128.8	128.3	125.9	128.2	123.4
	1996	128.2	127.5	125.3	125.0	139.6	130.0	131.2	132.0	132.7	138.3	135.5	133.3	131.6
	1997	134.9	133.8	128.8	130.2	130.9	129.3	131.9	131.8	134.5	135.4	134.2	135.0	132.6
P712018	1994	104.5	105.3	104.7	103.3	101.9	106.2	109.6	104.6	107.4	109.1	109.1	108.9	106.2
	1995	102.1	102.3	100.9	106.2	108.3	108.3	109.4	110.5	111.1	111.6	110.4	110.3	107.6
	1996	110.7	111.0	110.8	111.3	123.2	110.8	110.2	110.6	112.9	121.0	117.9	116.4	113.9
	1997	115.7	114.0	111.8	110.1	113.8	110.4	112.7	111.8	113.0	112.9	114.5	113.8	112.9
P712019	1994	138.4	140.6	137.5	139.4	141.3	135.8	142.8	139.7	139.8	142.4	141.8	144.0	140.3
	1995	144.2	144.5	142.8	146.4	150.8	156.0	155.9	160.8	162.4	160.1	155.6	162.2	153.5
	1996	161.5	159.2	153.3	151.8	171.2	166.1	170.5	172.2	169.9	171.4	169.1	165.8	165.2
	1997	171.3	171.2	161.3	168.0	163.6	164.9	168.1	169.5	174.9	177.4	171.6	174.7	169.7
P712020	1994	90.4	95.7	93.8	94.8	97.4	94.3	97.3	100.8	94.1	101.0	88.7	99.0	95.6
	1995	99.6	100.2	93.1	84.6	93.0	92.5	99.1	98.8	100.0	94.6	92.9	94.0	95.2
	1996	80.5	86.5	89.4	92.5	105.4	87.1	93.9	72.1	75.5	90.3	93.4	78.7	87.1
	1997	81.9	79.3	81.5	78.1	78.1	72.7	77.5	78.9	73.7	77.1	70.6	70.8	76.7

TABLE - 8 (Continued)

The Consumer Price Indexes Major Components, Selected Sub-groups and Special Aggregates (Not Seasonally Adjusted), 1994-1997, Provinces, Whitehorse and Yellowknife, 1986=100

TABLEAU - 8 (Suite)

Indices des prix à la consommation, composantes principales, sous-groupes et agrégats spéciaux (non désaisonnalisés), 1994-1997, Provinces, Whitehorse et Yellowknife, 1986=100

		Indexes - Indices												Annual average Moyenne annuelle
		Jan.	Feb.	March	April	May	June	July	Aug.	Sept.	Oct.	Nov.	Dec.	
YELLOWKNIFE		Jan.	Fév.	Mars	Avril	Mai	Juin	Juillet	Août	Sept.	Oct.	Nov.	Déc.	
Fresh vegetables – Légumes frais	1994	125.2	107.7	107.0	110.9	109.8	105.7	102.4	104.6	95.2	96.3	103.0	122.0	107.5
	1995	131.3	126.5	122.1	176.6	174.4	157.8	129.3	105.2	100.6	98.1	93.4	105.9	126.8
	1996	112.4	109.1	101.8	114.2	123.8	104.0	104.4	108.1	88.8	95.9	124.5	102.6	107.5
	P712025	1997	104.2	112.5	115.7	119.1	113.1	106.9	104.1	97.9	92.6	96.1	101.3	98.7
Non-alcoholic beverages – Boissons non alcoolisées	1994	88.9	83.9	83.6	91.1	91.6	91.5	39.7	77.6	87.3	89.4	89.8	91.3	83.8
	1995	84.6	84.6	80.5	84.6	76.7	76.7	76.7	76.7	73.5	79.5	73.0	102.0	80.8
	1996	79.5	79.5	66.8	57.9	90.3	79.5	79.5	73.5	79.5	79.5	79.5	81.7	77.2
	P712031	1997	81.7	81.8	81.8	85.1	84.9	77.4	87.3	87.3	80.6	79.8	64.0	73.0
Food purchased from restaurants – Aliments achetés au restaurant	1994	136.6	136.6	137.2	137.2	137.2	137.2	137.6	137.6	137.2	137.5	137.5	137.5	137.2
	1995	137.5	138.0	138.0	138.0	138.5	139.8	140.0	140.0	140.8	140.6	140.6	140.6	139.4
	1996	140.3	140.3	139.6	139.6	140.7	140.7	140.7	140.7	141.1	141.4	141.8	142.9	140.8
	P712032	1997	142.9	142.9	142.9	142.9	143.5	143.5	143.8	143.8	142.3	142.3	143.4	144.2
SHELTER – LOGEMENT	1994	126.1	125.8	125.8	125.6	125.7	125.6	125.6	125.7	126.3	125.7	125.7	127.1	125.9
	1995	127.2	127.2	127.3	127.6	128.1	129.8	129.7	129.7	129.7	129.7	129.8	129.7	128.8
	1996	129.7	129.7	129.7	129.8	130.0	129.8	129.9	129.8	129.8	129.7	129.8	129.7	129.8
	P712033	1997	129.9	129.8	129.4	129.3	129.0	128.9	128.7	128.1	127.7	127.2	127.4	127.3
Rented accommodation – Logement en location	1994
	1995
	1996
	1997
Rent – Loyer	1994
	1995
	1996
	1997
Owned accommodation – Logement en propriété	1994
	1995
	1996
	1997
Replacement cost – Coût de remplacement	1994
	1995
	1996
	1997
Homeowners' insurance premiums – Primes d'assurance de propriétaire	1994
	1995
	1996
	1997
Homeowners' maintenance and repairs – Entretien et réparations par le propriétaire	1994
	1995
	1996
	1997
Water, fuel and electricity – Eau, combustible et électricité	1994	138.6	138.6	139.2	138.7	138.0	138.0	137.6	137.6	141.0	137.4	138.2	146.0	139.1
	1995	145.7	145.1	144.4	146.1	147.0	147.0	147.0	147.0	146.2	149.1	149.5	148.8	146.9
	1996	149.4	150.1	150.4	150.9	152.6	152.6	153.1	153.1	153.1	153.1	154.9	154.9	152.4
	P712041	1997	158.1	157.8	155.6	154.2	153.2	153.3	153.3	153.3	151.3	150.1	151.9	152.3
Electricity – Électricité	1994	166.6	166.6	166.6	166.6	166.6	166.6	165.6	165.6	165.6	165.6	165.6	182.2	167.5
	1995	182.2	182.2	182.2	182.2	182.2	182.2	182.2	182.2	182.2	189.2	189.2	189.2	184.0
	1996	189.2	189.2	189.2	189.2	189.2	189.2	190.4	190.4	190.4	190.4	193.3	193.3	190.3
	P712042	1997	198.0	198.0	198.0	197.1	197.1	197.1	197.1	197.1	197.1	197.1	197.1	197.3
Piped gas – Gaz	1994
	1995
	1996
	1997
Fuel oil and other fuel – Mazout et autres combustibles	1994	100.8	100.8	102.0	101.5	99.9	99.9	99.9	99.9	107.7	96.6	97.7	100.4	100.6
	1995	100.4	99.0	97.6	97.6	99.6	99.6	99.6	99.6	97.9	98.4	99.1	97.5	98.8
	1996	98.9	100.1	100.9	102.2	105.9	105.9	105.9	105.9	105.9	105.9	107.3	107.3	104.3
	P712045	1997	109.4	109.0	104.1	102.9	100.7	100.7	100.7	100.7	96.3	93.7	97.1	98.1

TABLE - 8 (Continued)

**The Consumer Price Indexes Major Components,
Selected Sub-groups and Special Aggregates
(Not Seasonally Adjusted), 1994-1997, Provinces,
Whitehorse and Yellowknife, 1986=100**

TABLEAU - 8 (Suite)

**Indices des prix à la consommation, composantes
principales, sous-groupes et agrégats spéciaux
(non désaisonnalisés), 1994-1997, Provinces,
Whitehorse et Yellowknife, 1986=100**

		Indexes - Indices												Annual average
		Jan.	Feb.	March	April	May	June	July	Aug.	Sept.	Oct.	Nov.	Dec.	
YELLOWKNIFE		Jan.	Fév.	Mars	Avril	Mai	Juin	Juillet	Août	Sept.	Oct.	Nov.	Déc.	Moyenne annuelle
HOUSEHOLD OPERATIONS AND FURNISHINGS - DÉPENSES ET ÉQUIPEMENT DU MÉNAGE P712046	1994	111.6	112.9	111.6	112.3	112.7	112.6	112.1	111.5	111.5	111.1	111.8	111.3	111.9
	1995	111.2	111.8	112.5	111.9	112.3	111.4	112.2	112.8	113.6	114.3	114.4	113.7	112.7
	1996	113.4	113.3	113.8	113.4	114.4	114.7	114.6	115.1	115.8	115.8	116.1	113.3	114.5
	1997	113.3	112.0	111.8	112.7	113.5	113.5	112.8	113.0	113.1	110.9	110.8	111.0	112.4
Household operations - Dépenses du ménage P712047	1994	114.9	116.6	114.8	115.5	115.5	115.4	114.9	114.5	113.9	113.7	114.4	114.2	114.9
	1995	114.2	115.0	115.7	114.5	114.8	114.8	115.7	116.7	117.5	118.6	118.9	118.6	116.3
	1996	118.0	117.5	118.0	117.3	118.6	118.5	118.5	119.2	120.1	120.2	120.4	116.0	118.5
	1997	116.0	115.4	115.7	116.3	117.2	116.9	115.7	116.1	116.2	112.6	112.3	112.4	115.2
Telephone services - Services téléphoniques P712049	1994	96.5	96.5	93.4	93.4	94.4	94.4	94.4	94.4	94.4	94.4	94.4	94.4	94.6
	1995	94.4	94.4	94.4	95.9	95.9	95.9	95.9	95.9	95.9	95.4	95.4	95.4	95.4
	1996	93.9	93.9	93.9	93.9	93.9	93.9	93.9	93.9	93.9	93.9	93.9	93.9	93.9
	1997	93.9	93.9	93.9	93.9	93.9	93.9	93.9	93.9	95.8	95.8	95.8	95.8	94.7
Household furnishings - Équipement du ménage P712054	1994	107.7	108.3	107.7	108.4	109.4	109.2	108.8	108.0	108.6	108.0	108.6	107.9	108.4
	1995	107.6	107.9	108.5	109.1	109.6	107.0	107.7	107.5	108.5	108.5	108.2	106.8	108.1
	1996	107.1	107.7	108.2	108.3	108.7	109.8	109.6	109.5	110.0	109.8	110.3	110.3	109.1
	1997	110.2	107.7	106.7	107.9	108.8	109.3	109.5	109.5	109.4	109.7	109.8	110.2	109.1
CLOTHING AND FOOTWEAR - HABILLEMENT ET CHAUSSURES P712061	1994	133.1	131.7	131.6	131.3	131.9	131.8	129.8	129.8	131.1	132.9	131.2	131.9	131.5
	1995	132.3	131.4	132.5	132.3	132.4	131.9	130.3	132.7	135.1	134.2	131.4	127.7	132.0
	1996	131.8	130.6	133.1	132.0	130.5	127.5	128.1	129.1	134.4	133.9	133.3	131.1	131.3
	1997	130.4	131.1	131.3	130.4	131.3	131.0	130.5	129.9	132.6	133.3	131.6	130.8	131.2
Clothing - Habillement P712062	1994	128.8	127.0	126.3	125.9	125.4	125.9	123.2	123.1	125.1	126.6	125.3	126.0	125.7
	1995	125.9	126.3	127.7	128.4	128.1	127.7	126.9	128.1	130.9	129.9	126.5	122.2	127.4
	1996	126.2	126.7	129.3	128.8	126.0	121.8	123.8	125.8	131.3	130.8	129.7	127.1	127.3
	1997	126.4	128.0	127.6	126.5	126.3	126.2	126.1	125.6	129.4	130.3	128.0	127.0	127.3
Women's clothing - Vêtements pour femmes P712063	1994	128.6	125.5	124.2	122.8	122.2	122.1	120.5	120.7	124.0	126.0	123.7	126.1	123.9
	1995	127.2	125.5	127.1	126.6	124.2	124.4	124.8	124.7	129.7	128.3	124.9	116.5	125.3
	1996	124.1	124.6	127.2	126.3	120.7	116.3	118.4	120.2	130.0	126.8	124.8	120.9	123.4
	1997	120.8	121.6	125.4	123.2	124.4	123.0	121.3	122.2	130.0	130.7	126.3	125.3	124.5
Men's clothing - Vêtements pour hommes P712064	1994	131.6	130.7	130.5	131.8	131.0	132.2	128.4	127.0	128.7	129.9	129.6	128.6	130.0
	1995	125.3	126.6	128.2	130.9	133.8	132.0	131.0	134.6	134.3	134.4	132.1	129.7	131.1
	1996	130.1	129.9	133.4	133.5	133.3	129.6	132.4	135.3	134.9	138.5	138.9	136.2	133.8
	1997	134.5	137.8	131.3	132.3	130.0	131.4	133.7	132.1	133.3	132.9	134.3	132.9	133.0
Footwear - Chaussures P712066	1994	134.4	137.3	140.2	140.2	140.2	135.9	134.1	132.6	132.3	138.8	129.2	131.7	135.6
	1995	135.2	129.1	127.3	121.2	127.3	127.4	118.5	119.6	123.5	122.1	119.9	115.7	123.9
	1996	120.6	114.9	117.7	115.6	121.3	119.5	113.7	111.0	122.4	120.9	123.3	120.1	118.4
	1997	121.0	117.4	116.4	115.2	124.2	123.6	120.2	122.6	122.6	123.6	120.2	119.8	120.6
TRANSPORTATION - TRANSPORTS P712069	1994	124.2	125.5	125.0	126.0	125.1	126.2	130.4	130.3	129.4	129.2	130.8	132.9	127.9
	1995	131.4	131.6	133.8	133.8	134.3	134.2	136.3	135.8	134.9	134.4	137.0	139.3	134.7
	1996	137.9	138.1	140.3	140.9	141.6	140.6	141.7	142.1	141.0	140.8	143.7	147.1	141.3
	1997	146.4	143.9	146.4	146.3	145.3	146.3	149.4	149.2	148.9	147.3	148.7	149.8	147.3
Private transportation - Transport privé P712070	1994	125.0	125.2	125.2	125.8	125.8	125.8	127.3	127.2	127.4	128.0	130.3	130.3	126.9
	1995	131.3	131.3	134.0	134.3	134.5	134.0	134.3	134.2	134.2	134.2	137.7	138.2	134.4
	1996	138.8	138.8	138.7	139.2	140.2	140.2	139.7	139.7	139.7	139.7	142.3	142.7	140.0
	1997	142.6	142.7	142.7	143.0	143.0	143.4	143.5	143.2	143.4	143.3	143.9	143.9	143.2
Purchase of automotive vehicles - Achat de véhicules automobiles P712072	1994	127.1	127.6	127.5	128.2	128.2	128.2	129.3	129.3	129.3	129.3	133.9	133.9	129.3
	1995	136.0	136.1	136.1	135.6	135.6	135.9	136.7	136.7	136.7	136.7	142.6	142.6	137.3
	1996	143.6	143.6	143.0	143.7	143.7	143.7	143.0	143.0	143.0	143.0	148.8	148.8	144.2
	1997	148.7	148.7	148.7	149.0	149.0	149.0	147.3	147.3	147.3	147.3	149.2	149.2	148.4
Operation of automotive vehicles - Utilisation de véhicules automobiles P712073	1994	126.2	126.2	126.2	126.7	126.7	126.7	128.9	128.8	129.3	130.5	130.6	130.5	128.1
	1995	130.5	130.5	132.7	133.8	134.3	135.5	135.4	135.1	135.1	135.1	136.9	136.9	134.3
	1996	137.5	137.5	137.9	138.3	140.3	140.3	139.9	140.0	139.9	139.9	140.0	140.8	139.4
	1997	140.5	140.8	140.8	141.1	141.2	141.2	143.0	142.4	142.4	142.1	141.6	141.6	141.6
Gasoline - Essence P712074	1994	108.4	108.4	108.4	108.4	108.4	108.4	112.4	112.4	113.0	112.9	112.8	112.6	110.5
	1995	112.6	112.6	114.4	114.7	115.7	118.1	118.6	118.1	118.1	118.1	118.1	118.1	116.4
	1996	118.1	118.1	118.1	118.1	122.2	122.2	121.5	121.7	121.5	121.5	121.5	121.5	120.5
	1997	121.0	121.7	121.7	121.8	122.0	122.0	122.0	121.0	120.8	120.3	120.3	120.3	121.2

TABLE - 8 (Continued)

The Consumer Price Indexes Major Components,
Selected Sub-groups and Special Aggregates
(Not Seasonally Adjusted), 1994-1997, Provinces,
Whitehorse and Yellowknife, 1986=100

TABLEAU - 8 (Suite)

Indices des prix à la consommation, composantes
principales, sous-groupes et agrégats spéciaux
(non désaisonnalisés), 1994-1997, Provinces,
Whitehorse et Yellowknife, 1986=100

		Indexes - Indices												Annual average
		Jan.	Feb.	March	April	May	June	July	Aug.	Sept.	Oct.	Nov.	Dec.	
YELLOWKNIFE		Jan.	Fév.	Mars	Avril	Mai	Juin	Juillet	Août	Sept.	Oct.	Nov.	Déc.	Moyenne annuelle
Automotive vehicle parts, maintenance and repairs – Pièces, entretien et réparation de véhicules automobiles P712075	1994	121.9	121.9	121.9	123.5	123.5	123.6	124.5	124.2	124.7	124.6	124.9	124.9	123.7
	1995	124.9	124.9	124.9	128.4	128.4	128.4	127.1	127.1	127.1	127.1	130.6	130.6	127.5
	1996	130.6	130.6	130.6	132.0	132.0	132.0	131.6	131.6	131.6	131.6	131.7	131.7	131.5
	1997	131.7	131.8	131.8	132.4	132.4	132.4	138.7	138.7	138.7	138.7	138.6	138.6	135.4
Other automotive vehicle operating expenses - Autres dépenses d'utilisation des véhicules automobiles P712076	1994	150.0	150.0	150.0	150.2	150.2	150.2	150.2	150.2	150.2	155.5	155.5	155.5	151.5
	1995	155.5	155.5	160.6	160.6	160.6	160.4	160.4	160.4	160.4	160.4	163.9	163.9	160.2
	1996	166.1	166.1	167.6	167.6	167.6	167.6	167.6	167.6	167.6	167.6	167.6	170.9	167.6
	1997	170.9	170.9	170.9	170.9	171.1	171.1	171.1	171.1	171.1	171.1	169.0	169.0	170.7
Automotive vehicle insurance premiums - Primes d'assurance de véhicules automobiles P712077	1994	137.1	137.1	137.1	137.1	137.1	137.1	137.1	137.1	137.1	143.0	143.0	143.0	138.6
	1995	143.0	143.0	149.0	149.0	149.0	149.0	149.0	149.0	149.0	149.0	153.1	153.1	148.7
	1996	153.1	153.1	154.8	154.8	154.8	154.8	154.8	154.8	154.8	154.8	154.8	158.6	154.8
	1997	158.6	158.6	158.6	158.6	158.6	158.6	158.6	158.6	158.6	158.6	156.2	156.2	158.2
Public transportation -- Transport public P712079	1994	130.1	135.1	133.0	135.5	131.4	136.3	149.9	149.4	144.5	142.0	141.5	151.0	140.0
	1995	140.1	140.6	141.5	139.9	141.5	143.3	152.4	150.1	145.8	143.4	142.5	152.3	144.5
	1996	143.0	143.7	154.6	155.7	155.6	150.5	158.1	159.6	154.7	153.4	157.8	172.8	155.0
	1997	170.2	157.0	169.2	167.9	163.0	166.5	181.1	181.4	179.1	171.5	176.2	181.5	172.1
Local and commuter transportation – Transport local et de banlieue P712080	1994	129.1	129.1	129.1	129.1	129.1	130.2	130.2	130.2	130.2	130.2	130.2	130.2	129.7
	1995	130.2	130.2	130.2	130.2	130.2	130.2	130.3	130.3	130.3	130.3	130.3	130.3	130.3
	1996	130.3	130.3	130.3	130.3	130.3	130.3	130.3	130.3	130.3	130.3	130.3	130.3	130.3
	1997	130.3	130.3	130.3	130.3	130.3	130.3	130.3	130.3	130.3	130.3	130.3	130.3	130.3
HEALTH AND PERSONAL CARE – SANTÉ ET SOINS PERSONNELS P712084	1994	122.8	123.5	124.3	124.8	123.8	123.3	124.6	123.5	123.7	122.5	122.8	123.0	123.6
	1995	122.5	124.9	124.4	124.1	123.8	123.6	124.1	128.1	128.0	128.8	129.3	128.2	125.8
	1996	128.2	127.8	128.6	128.7	128.9	127.8	127.0	127.9	126.6	127.3	127.1	126.7	127.7
	1997	125.0	127.8	126.0	127.8	127.0	127.2	126.7	127.4	125.3	126.5	128.4	128.7	127.0
Health care – Soins de santé P712085	1994	130.9	131.1	131.6	133.7	132.8	133.1	134.0	133.6	133.2	132.3	132.4	133.1	132.7
	1995	133.6	134.1	133.4	134.1	134.4	134.4	134.3	135.1	135.4	136.0	135.2	135.5	134.6
	1996	135.1	135.0	135.0	135.1	135.5	135.4	133.0	135.2	134.2	134.2	134.5	134.7	134.7
	1997	134.7	136.6	136.5	139.4	137.5	137.6	137.1	138.8	137.3	138.8	138.0	138.3	137.6
Medicinal and pharmaceutical products – Médicaments et produits pharmaceutiques P712087	1994	125.3	125.8	127.6	129.7	126.4	127.7	128.5	126.9	127.7	125.1	125.3	127.5	127.0
	1995	129.0	130.4	128.1	130.1	131.1	132.0	130.0	130.0	130.8	132.5	131.4	132.1	130.6
	1996	131.1	130.7	130.8	130.8	131.9	131.4	131.0	131.0	131.4	131.4	131.4	132.1	131.3
	1997	132.1	134.0	134.5	135.5	133.9	135.5	135.8	134.6	130.0	134.6	133.9	133.9	134.0
Prescribed medicines – Médicaments prescrits P712088	1994	132.6	132.4	132.2	137.7	137.7	137.7	137.7	134.6	134.6	135.0	135.0	135.0	135.2
	1995	135.0	135.0	135.0	135.0	135.0	135.0	135.0	135.0	135.0	135.0	135.0	135.0	135.0
	1996	135.0	135.0	135.0	135.0	135.0	135.5	135.5	135.5	135.5	135.5	135.5	136.3	135.4
	1997	136.3	140.3	140.3	140.3	140.3	140.3	140.2	140.2	140.1	140.1	140.1	140.1	139.9
Non-prescribed medicines – Médicaments non prescrits P712089	1994	112.6	114.3	118.9	115.7	107.4	110.7	112.6	113.5	115.6	108.3	109.0	114.6	112.8
	1995	117.5	120.4	115.7	119.7	121.8	123.6	119.6	119.6	121.1	124.6	122.4	123.7	120.8
	1996	121.7	121.0	121.1	121.1	123.3	121.9	121.1	121.1	121.9	121.9	121.9	122.3	121.7
	1997	122.3	122.1	123.0	125.1	121.8	125.1	125.8	123.4	114.2	123.4	121.9	121.9	122.5
Personal care – Soins personnels P712091	1994	117.5	118.5	119.3	118.9	117.8	116.9	118.4	116.8	117.5	116.0	116.4	116.3	117.5
	1995	115.4	118.5	118.1	117.5	116.9	116.6	117.3	122.6	122.4	123.2	124.2	122.6	119.6
	1996	122.8	122.3	123.4	123.4	123.6	122.0	122.0	122.3	120.9	121.9	121.4	120.8	122.2
	1997	118.4	121.5	119.1	120.4	120.1	120.3	119.8	120.1	117.7	118.7	121.8	122.1	120.0
RECREATION, EDUCATION AND READING – LOISIRS, FORMATION ET LECTURE P712094	1994	129.6	131.1	131.1	131.2	131.8	131.2	133.8	133.7	134.5	133.6	134.0	133.4	132.4
	1995	133.1	134.4	134.3	134.5	135.8	136.4	142.1	142.0	143.3	140.0	140.3	136.1	137.7
	1996	136.0	137.3	137.0	137.3	139.4	139.4	144.8	144.9	144.5	141.3	137.9	137.0	139.7
	1997	136.8	137.1	137.1	137.8	140.4	143.4	147.1	147.0	147.7	143.7	137.0	136.4	141.0
Recreation – Loisirs P712095	1994	124.6	126.0	126.0	126.0	126.6	126.3	129.1	128.9	128.9	127.5	128.0	127.0	127.1
	1995	126.6	128.1	128.3	127.5	129.0	128.9	135.4	135.3	135.3	131.0	131.4	126.3	130.3
	1996	126.2	127.7	127.5	127.8	130.2	130.1	136.3	136.4	134.5	130.8	126.9	126.1	130.0
	1997	126.0	126.3	126.1	126.8	129.8	133.2	137.5	137.3	135.9	132.3	124.6	124.1	130.0
Education and reading – Formation et lecture P712103	1994	163.5	164.0	165.1	165.8	165.8	165.2	165.5	165.5	172.0	174.4	174.4	176.9	168.2
	1995	177.1	177.1	174.6	182.3	182.3	187.4	187.8	187.8	197.8	201.1	201.1	202.7	188.3
	1996	202.8	202.8	201.5	201.7	201.7	202.7	202.8	202.8	212.3	212.5	212.5	210.4	205.5
	1997	210.4	210.4	211.7	212.3	212.3	212.5	212.5	212.5	227.2	221.0	221.0	220.0	215.3

TABLE - 8 (Concluded)

The Consumer Price Indexes Major Components, Selected Sub-groups and Special Aggregates (Not Seasonally Adjusted), 1994-1997, Provinces, Whitehorse and Yellowknife, 1986=100

TABLEAU - 8 (Fin)

Indices des prix à la consommation, composantes principales, sous-groupes et agrégats spéciaux (non désaisonnalisés), 1994-1997, Provinces, Whitehorse et Yellowknife, 1986=100

		Indexes - Indices												Annual average Moyenne annuelle
		Jan.	Feb.	March	April	May	June	July	Aug.	Sept.	Oct.	Nov.	Dec.	
YELLOWKNIFE		Jan.	Fév.	Mars	Avril	Mai	Juin	Juillet	Août	Sept.	Oct.	Nov.	Déc.	
ALCOHOLIC BEVERAGES AND TOBACCO PRODUCTS – BOISSONS ALCOOLISÉES ET PRODUITS DU TABAC P712107	1994	170.1	166.7	165.5	165.4	171.5	171.8	171.8	170.9	170.9	171.9	171.9	170.7	169.9
	1995	170.7	171.2	172.5	175.0	176.7	176.9	175.8	175.9	176.0	176.0	174.8	174.8	174.7
	1996	174.9	174.9	174.8	175.0	175.1	175.3	175.7	176.7	176.7	176.7	176.9	177.0	175.8
	1997	177.5	177.1	177.2	177.4	176.8	176.1	176.1	177.5	177.6	176.9	177.0	177.0	177.0
Alcoholic beverages – Boissons alcoolisées P712108	1994	155.3	157.3	157.3	157.3	157.3	157.3	157.3	157.3	157.3	157.3	157.5	157.3	157.2
	1995	157.3	157.9	157.9	161.3	163.7	164.1	162.5	162.5	162.6	162.6	161.7	161.7	161.3
	1996	161.7	161.7	161.7	161.7	161.7	161.7	162.4	163.8	163.8	163.8	164.1	164.2	162.7
	1997	164.7	164.3	164.4	164.4	164.4	164.4	164.4	164.5	164.5	164.5	164.6	164.6	164.5
Alcoholic beverages purchased from stores – Boissons alcoolisées achetées au magasin P712110	1994	156.3	155.7	155.7	155.7	155.7	155.7	155.7	155.7	155.7	155.7	156.0	155.8	155.8
	1995	155.8	155.8	155.8	162.8	162.8	163.6	160.4	160.5	160.6	160.6	158.8	158.8	159.7
	1996	158.8	158.8	158.7	158.7	158.7	158.7	160.2	160.2	160.2	160.2	160.4	160.7	159.5
	1997	160.5	160.5	160.7	160.7	160.7	160.7	160.7	161.1	160.9	160.9	161.1	161.1	160.8
Tobacco products and smokers' supplies – Produit du tabac et articles pour fumeurs P712114	1994	217.9	197.3	192.1	191.9	217.7	218.8	218.8	214.9	214.9	219.1	218.8	213.8	211.3
	1995	213.8	213.8	218.5	219.0	219.0	218.8	218.8	219.3	219.3	219.3	217.1	217.1	217.8
	1996	217.6	217.6	217.6	218.2	218.3	219.3	218.9	218.9	218.9	218.9	218.9	218.9	218.5
	1997	219.5	219.2	219.3	219.8	217.9	215.5	215.5	219.7	220.4	217.8	217.8	217.8	218.4
SELECTED SPECIAL AGGREGATES – CERTAINS AGRÉGATS SPÉCIAUX														
All-items excluding food – Ensemble sans les aliments P712126	1994	129.3	129.4	129.0	129.2	129.9	130.0	130.9	130.6	130.8	130.7	131.0	131.6	130.2
	1995	131.3	131.7	132.4	132.5	133.1	133.6	134.9	135.2	135.6	135.0	135.3	134.5	133.8
	1996	134.6	134.7	135.3	135.4	136.0	135.5	136.6	136.9	137.2	136.6	136.6	136.4	136.0
	1997	136.2	135.7	136.0	136.1	136.4	137.0	138.0	137.8	137.9	136.5	135.6	135.7	136.6
All-items excluding food and energy – Ensemble sans les aliments et l'énergie P712127	1994	129.9	130.0	129.6	129.8	130.6	130.7	131.5	131.2	131.3	131.4	131.7	131.9	130.8
	1995	131.6	132.1	132.7	132.9	133.5	133.9	135.2	135.6	136.1	135.3	135.6	134.8	134.1
	1996	134.8	134.9	135.6	135.6	136.0	135.5	136.7	137.0	137.3	136.6	136.5	136.3	136.1
	1997	136.0	135.5	135.9	136.1	136.5	137.1	138.1	138.0	138.2	136.8	135.8	135.8	136.7
All-items excluding energy – Ensemble sans l'énergie P712129	1994	128.6	128.5	128.2	128.5	129.2	129.4	129.6	129.8	129.8	129.9	130.2	130.7	129.4
	1995	130.3	130.7	131.2	131.9	132.5	132.8	133.8	134.0	134.4	133.8	134.1	133.9	132.8
	1996	133.5	133.6	133.9	134.0	135.1	134.3	135.5	135.4	135.5	135.3	135.5	134.8	134.7
	1997	134.6	133.8	133.9	134.4	134.8	135.3	136.5	135.9	135.8	135.0	133.9	134.0	134.8
Energy – Énergie P712130	1994	121.4	121.4	121.7	121.4	121.0	120.9	122.4	122.4	124.8	121.6	122.1	127.1	122.4
	1995	126.9	126.5	127.0	127.2	128.2	129.3	129.5	129.2	128.8	130.5	130.8	130.4	128.7
	1996	130.8	131.1	131.4	131.8	134.7	134.7	134.5	134.6	134.5	134.5	135.6	135.6	133.7
	1997	137.3	137.5	136.1	135.3	134.7	134.8	134.9	134.4	133.1	132.2	133.2	133.5	134.8
All-items excluding shelter – Ensemble sans le logement P712135	1994	128.5	128.5	128.3	128.6	129.5	129.6	130.0	130.2	130.4	130.2	130.7	131.4	129.7
	1995	130.9	131.3	131.9	132.8	133.4	133.3	134.6	134.8	135.4	134.7	135.1	134.8	133.6
	1996	134.4	134.5	135.0	135.0	136.7	135.6	137.2	137.1	137.2	137.0	137.3	136.5	136.1
	1997	136.3	135.3	135.5	136.1	136.6	137.3	138.9	138.4	138.3	137.3	136.0	136.1	136.8
All-items excluding alcoholic beverages and tobacco products – Ensemble sans les boissons alcoolisées et les produits du tabac P712132	1994	123.8	124.0	123.8	124.2	124.2	124.4	124.7	125.0	125.2	124.9	125.3	126.3	124.7
	1995	125.9	126.2	126.7	127.2	127.8	128.2	129.2	129.4	129.7	129.3	129.6	129.4	128.2
	1996	129.1	129.2	129.5	129.5	130.9	130.0	131.2	131.0	131.1	130.9	131.2	130.5	130.3
	1997	130.4	129.7	129.7	130.1	130.4	131.0	132.1	131.5	131.3	130.5	129.5	129.6	130.5
All-items excluding tobacco products – Ensemble sans les produits du tabac P712134	1994	126.1	126.5	126.3	126.6	126.6	126.7	127.1	127.3	127.5	127.2	127.6	128.5	127.0
	1995	128.1	128.5	128.9	129.5	130.2	130.6	131.5	131.7	132.0	131.6	131.9	131.6	130.5
	1996	131.3	131.5	131.8	131.8	133.1	132.3	133.5	133.3	133.4	133.2	133.5	132.8	132.6
	1997	132.8	132.0	132.1	132.5	132.8	133.3	134.4	133.8	133.6	132.8	131.9	131.9	132.8
All-items (March 1982=100) – Ensemble (mars 1982=100) P712137	1994	162.7	162.7	162.3	162.7	163.4	163.6	164.1	164.2	164.5	164.3	164.7	165.7	163.7
	1995	165.2	165.7	166.4	167.1	167.9	168.4	169.7	169.8	170.3	169.7	170.1	169.8	168.3
	1996	169.4	169.5	169.9	169.9	171.7	170.6	172.1	172.0	172.0	171.8	172.1	171.3	171.0
	1997	171.2	170.3	170.3	170.8	171.2	171.8	173.2	172.5	172.3	171.2	170.1	170.2	171.3

**The
Consumer
Price Index**

**L'indice des
prix à la
consommation**

Part III

Partie III

**Tables
by City**

**Tableaux
par villes**

TABLE - 9

Consumer Price Indexes, All-items, Shelter, Sub-groups, (Not Seasonally Adjusted), by City, 1993-1997, 1986 = 100

TABLEAU - 9

Indices des prix à la consommation, ensemble, logement, sous-groupes, (non désaisonnalisés), par ville, 1993-1997, 1986 = 100

		Jan.	Feb.	March	April	May	June	July	Aug.	Sept.	Oct.	Nov.	Dec.	Annual average	
		Jan.	Fév.	Mars	Avril	Mai	Juin	Juillet	Août	Sept.	Oct.	Nov.	Déc.	Moyenne annuelle	
ST. JOHN'S															
All-items – Ensemble	1993	123.0	123.7	123.8	123.7	124.0	124.2	124.9	125.0	125.1	124.9	124.8	124.6	124.3	
	1994	125.2	124.9	125.4	125.5	125.8	126.0	126.3	126.4	126.2	126.0	126.4	126.4	125.9	
	1995	126.4	126.9	127.3	127.8	128.0	128.0	128.2	127.8	127.7	128.1	128.2	127.5	127.7	
	1996	128.2	128.4	128.4	129.0	129.6	129.5	129.4	129.5	130.0	130.7	130.9	130.5	129.5	
P716000	1997	131.3	131.6	132.5	131.3	131.8	132.1	132.5	132.4	132.6	132.6	132.3	131.8	132.1	
Shelter – Logement	1993	121.1	120.8	121.0	120.9	121.3	121.5	121.2	121.1	121.2	120.5	119.7	119.7	120.8	
	1994	119.6	119.5	119.5	118.9	119.5	119.6	119.5	119.7	119.6	119.7	119.6	119.9	119.6	
	1995	120.2	120.4	120.7	121.0	121.3	121.3	121.2	121.2	120.9	120.8	121.0	121.0	120.9	
	1996	121.4	121.3	121.1	121.2	121.2	121.1	121.2	121.1	121.1	121.7	122.1	122.2	121.4	
	1997	122.6	122.6	122.6	123.8	124.5	124.6	124.7	124.6	123.9	123.8	123.8	123.4	123.7	
P716001	1993	113.6	113.6	113.6	113.8	114.1	114.2	114.2	114.2	114.5	114.7	115.0	115.1	114.2	
	1994	115.3	115.6	115.6	115.6	115.8	115.8	115.9	115.9	115.7	115.8	116.0	116.0	115.8	
	1995	116.2	116.2	116.2	116.4	116.5	116.5	116.6	116.6	116.7	116.7	116.7	116.7	116.5	
	1996	116.8	116.8	117.0	117.1	117.1	117.1	117.1	117.1	117.1	117.1	117.1	117.1	117.0	
	1997	117.3	117.3	117.6	117.6	117.7	117.7	118.1	118.1	118.0	118.2	118.2	118.1	117.8	
P716002	1993	126.5	126.0	126.3	125.9	126.5	126.9	126.3	126.0	126.2	125.7	124.4	125.0	126.0	
	1994	124.5	124.3	124.3	123.1	124.0	124.3	123.9	124.2	124.1	124.2	123.9	124.6	124.1	
	1995	125.1	125.4	126.0	126.5	127.0	127.0	127.2	127.1	126.5	126.6	126.6	126.7	126.5	
	1996	126.6	126.4	126.1	126.1	126.2	125.9	125.7	125.5	125.5	125.4	125.1	124.7	125.8	
	1997	124.3	124.2	124.0	123.7	125.3	125.5	125.0	124.7	124.0	123.9	123.8	123.5	124.3	
P716003	1993	118.3	118.3	118.3	118.3	118.3	118.3	118.6	118.6	118.6	116.6	115.6	114.8	117.7	
	1994	114.8	114.7	114.7	114.8	114.8	114.8	115.2	115.2	115.2	115.2	115.1	115.0	115.0	
	1995	115.1	115.1	115.1	115.1	115.1	115.1	114.5	114.5	114.5	114.2	114.5	114.5	114.8	
	1996	116.0	116.0	116.1	116.1	116.0	116.0	116.8	116.8	117.0	119.4	121.6	122.6	117.5	
	1997	124.8	125.1	125.1	130.1	129.5	129.5	130.5	130.5	129.8	129.4	129.4	128.6	128.5	
P716004	CHARLOTTETOWN/SUMMERSIDE														
	All-items – Ensemble	1993	127.7	128.4	128.8	128.5	129.1	129.1	129.5	129.8	129.6	130.4	130.8	130.4	129.3
		1994	130.4	130.0	128.8	128.2	128.1	128.4	128.5	128.9	129.1	129.5	129.4	129.2	129.0
		1995	129.3	129.9	130.0	130.5	130.7	130.9	131.3	131.3	131.9	132.5	132.7	131.4	131.0
		1996	132.0	132.5	132.7	133.2	133.3	133.9	134.0	133.4	133.8	134.1	134.1	133.9	133.4
P716200	1997	134.3	134.4	135.4	135.5	135.1	134.8	135.1	135.3	134.9	135.3	135.4	134.6	135.0	
Shelter – Logement	1993	120.3	120.7	120.7	120.8	121.1	121.0	121.1	121.0	120.8	121.7	121.5	121.7	121.0	
	1994	121.3	120.5	119.8	118.5	118.5	119.0	118.9	119.1	120.4	121.6	121.8	121.5	120.1	
	1995	121.5	121.7	121.9	121.9	122.1	122.1	122.7	122.5	123.3	123.6	123.5	122.9	122.5	
	1996	122.7	122.5	122.5	123.4	123.3	123.4	123.5	123.3	123.7	123.8	124.8	124.4	123.4	
	1997	124.7	124.7	124.9	124.8	123.5	123.4	123.2	123.2	122.0	121.9	121.7	121.3	123.3	
P716201	1993	116.0	116.2	116.3	116.4	116.4	116.4	116.5	116.7	116.8	117.1	117.2	117.3	116.6	
	1994	117.3	117.5	117.5	117.6	117.7	117.8	117.9	117.9	118.3	118.4	118.9	118.9	118.0	
	1995	118.9	119.0	119.0	119.0	119.0	119.1	119.1	119.2	119.2	119.4	119.4	119.4	119.1	
	1996	119.6	119.8	119.9	120.1	120.2	120.3	120.4	120.4	120.5	120.7	120.8	120.8	120.3	
	1997	120.8	120.9	121.1	121.2	121.2	121.3	121.3	121.4	121.4	121.5	121.5	121.5	121.3	
P716202	1993	124.6	124.4	124.3	124.6	125.2	124.9	124.6	124.4	124.0	126.1	125.3	125.7	124.8	
	1994	125.2	124.7	124.3	122.6	122.0	122.9	123.1	123.4	124.1	125.4	125.6	125.7	124.1	
	1995	126.0	126.2	126.6	126.6	126.8	126.9	127.2	126.8	127.0	127.5	127.3	127.5	126.9	
	1996	127.2	126.8	126.6	127.1	127.0	127.2	127.3	126.9	127.0	127.1	127.2	126.4	127.0	
	1997	126.2	126.1	126.1	125.8	125.5	125.2	125.0	124.9	125.1	124.9	124.0	123.2	125.2	
P716203	1993	119.6	121.0	121.1	120.9	121.3	121.2	121.9	121.3	120.9	121.5	121.5	121.5	121.1	
	1994	120.6	117.7	115.9	112.7	113.6	114.0	113.5	113.6	117.2	119.8	119.6	118.3	116.4	
	1995	117.8	117.9	118.1	118.1	118.1	118.1	120.0	120.0	123.4	123.4	123.4	119.8	119.8	
	1996	119.4	119.4	119.4	122.1	122.1	122.1	121.9	121.9	123.5	123.5	128.0	128.0	122.6	
	1997	130.0	130.0	130.5	131.0	125.4	125.4	125.0	125.0	118.9	118.9	119.9	119.9	125.0	
P716204	Water, Fuel and Electricity – Eau, combustible et électricité														
	1993	119.6	121.0	121.1	120.9	121.3	121.2	121.9	121.3	120.9	121.5	121.5	121.5	121.1	
	1994	120.6	117.7	115.9	112.7	113.6	114.0	113.5	113.6	117.2	119.8	119.6	118.3	116.4	
	1995	117.8	117.9	118.1	118.1	118.1	118.1	120.0	120.0	123.4	123.4	123.4	119.8	119.8	
	1996	119.4	119.4	119.4	122.1	122.1	122.1	121.9	121.9	123.5	123.5	128.0	128.0	122.6	
1997	130.0	130.0	130.5	131.0	125.4	125.4	125.0	125.0	118.9	118.9	119.9	119.9	125.0		

TABLE - 9 (Continued)

Consumer Price Indexes, All-items, Shelter, Sub-groups, (Not Seasonally Adjusted), by City, 1993-1997, 1986 = 100

TABLEAU - 9 (Suite)

Indices des prix à la consommation, ensemble, logement, sous-groupes, (non désaisonnalisés), par ville, 1993-1997, 1986 = 100

		Jan.	Feb.	March	April	May	June	July	Aug.	Sept.	Oct.	Nov.	Dec.	Annual average	
		Jan.	Fév.	Mars	Avril	Mai	Juin	Juillet	Août	Sept.	Oct.	Nov.	Déc.	Moyenne annuelle	
HALIFAX															
All-items – Ensemble	1993	126.0	126.3	126.4	126.7	127.0	127.2	127.4	127.5	127.5	128.6	129.4	129.2	127.4	
	1994	129.4	128.9	129.0	128.1	128.2	128.2	128.9	129.2	129.0	129.0	129.3	129.0	128.9	
	1995	129.2	129.8	130.3	130.4	131.1	130.8	131.3	130.6	130.8	130.6	130.8	130.0	130.5	
	1996	130.7	130.8	131.2	131.8	133.3	133.0	132.5	132.8	133.1	133.8	134.2	134.4	132.6	
P716400	1997	134.3	134.5	135.0	135.1	135.1	134.9	135.1	135.6	135.6	135.8	135.6	135.4	135.2	
	Shelter – Logement	1993	120.7	120.4	120.5	121.7	121.5	121.8	121.7	121.6	121.3	122.6	122.3	122.6	121.6
	1994	122.1	122.0	121.1	120.4	121.0	121.2	120.8	121.2	121.6	121.4	121.4	121.6	121.3	
	1995	121.9	122.0	122.5	122.8	123.0	123.0	123.2	123.2	123.4	122.8	122.9	123.0	122.8	
P716401	1996	123.6	123.7	124.2	124.4	124.6	124.7	124.7	124.7	125.0	125.4	125.7	125.9	124.7	
	1997	125.8	125.5	125.2	126.0	126.5	126.2	126.2	126.1	126.0	126.7	126.4	126.5	126.1	
	Rented Accommodation – Logement en location	1993	120.5	120.5	120.6	121.1	121.2	121.4	121.4	121.5	121.3	121.8	121.8	122.0	121.3
	1994	122.1	122.2	122.3	122.1	122.6	122.8	122.8	123.0	122.9	122.8	122.9	123.0	122.6	
P716402	1995	123.1	123.2	123.2	123.3	123.4	123.4	123.4	123.5	123.5	123.6	123.7	123.7	123.4	
	1996	123.8	123.8	123.9	124.1	124.1	124.2	124.2	124.3	124.4	124.7	124.8	124.9	124.3	
	1997	124.9	125.0	125.0	125.0	125.0	125.0	125.0	125.2	125.2	125.4	125.6	125.6	125.2	
	Owned Accommodation – Logement en propriété	1993	117.4	116.8	116.9	118.1	117.7	118.2	118.0	117.7	117.2	119.1	118.4	118.7	117.9
P716403	1994	117.7	117.5	117.5	116.0	116.9	117.2	116.7	117.3	118.1	117.8	117.8	118.3	117.4	
	1995	118.8	119.0	119.5	120.0	120.3	120.3	120.6	120.6	121.0	120.1	120.1	120.3	120.1	
	1996	120.5	120.4	120.0	120.2	120.3	120.6	120.5	120.4	120.7	120.3	119.9	119.7	120.3	
	1997	119.5	118.9	119.0	118.5	120.2	119.5	119.5	119.3	119.7	121.1	120.5	120.5	119.7	
Water, Fuel and Electricity – Eau, combustible et électricité	1993	126.1	126.1	126.1	128.2	128.2	128.2	128.2	128.2	128.2	129.6	129.7	129.9	128.1	
P716404	1994	129.9	129.8	124.9	125.2	125.2	125.2	124.7	124.7	124.7	124.7	124.7	124.6	125.7	
	1995	124.6	124.6	125.8	125.9	125.9	125.9	125.9	125.9	124.8	125.4	125.6	125.5		
	1996	127.9	128.7	132.9	132.9	133.5	133.5	133.5	133.5	134.5	137.6	140.0	141.5	134.2	
	1997	141.7	141.7	139.4	145.7	143.6	143.6	143.6	143.6	141.5	141.2	141.2	141.2	142.3	
SAINT JOHN															
All-items – Ensemble	1993	125.7	126.3	126.5	126.8	126.8	127.0	126.9	127.2	126.9	127.3	128.1	127.6	126.9	
	1994	127.9	126.7	126.7	126.5	127.1	127.0	127.8	128.0	127.9	128.1	128.3	128.1	127.5	
	1995	128.4	128.7	129.4	129.4	130.2	130.0	129.8	129.2	129.7	129.6	129.5	129.1	129.4	
	1996	129.7	130.1	130.5	130.9	131.6	131.1	131.0	131.4	131.5	132.2	132.7	132.7	131.3	
P716600	1997	133.0	133.2	133.6	133.6	133.4	133.0	133.3	133.5	134.1	134.1	134.0	133.9	133.6	
	Shelter – Logement	1993	121.3	121.4	121.1	121.7	121.2	121.5	121.0	121.2	120.7	120.5	120.0	120.4	121.0
	1994	121.0	120.7	120.5	119.3	119.3	119.8	119.4	119.9	120.6	121.7	121.8	122.0	120.5	
	1995	122.2	122.5	122.6	122.7	123.0	123.0	122.9	122.8	123.2	123.2	123.2	123.5	122.9	
P716601	1996	124.1	124.2	124.5	124.2	124.6	124.5	124.5	124.3	124.5	125.9	126.1	125.9	124.8	
	1997	125.8	125.8	125.2	127.3	128.0	128.2	128.0	127.8	127.9	128.2	128.2	128.0	127.4	
	Rented Accommodation – Logement en location	1993	120.3	120.4	120.6	120.8	120.8	120.9	120.9	120.9	120.9	120.8	121.1	121.1	120.8
	1994	121.6	121.6	121.6	121.8	121.9	122.0	121.9	122.3	122.5	122.5	122.9	123.2	122.2	
P716602	1995	123.3	123.3	123.3	123.4	123.5	123.6	123.5	123.6	123.9	123.7	123.7	123.7	123.5	
	1996	123.7	123.9	123.9	123.5	124.0	124.0	124.3	124.1	124.2	124.0	124.0	124.0	124.0	
	1997	124.0	124.2	124.2	124.8	124.8	124.8	124.9	124.9	125.2	125.3	125.5	125.5	124.8	
	Owned Accommodation – Logement en propriété	1993	123.7	123.4	122.8	123.8	122.9	123.4	122.4	122.8	121.7	121.4	120.3	120.9	122.5
P716603	1994	120.4	119.9	119.5	118.4	118.3	119.3	118.5	119.3	120.4	121.8	122.0	122.1	120.0	
	1995	122.3	122.6	122.9	123.0	123.6	123.5	123.4	123.2	123.8	124.0	124.0	123.8	123.3	
	1996	123.6	123.4	123.2	122.7	123.3	122.9	123.0	122.7	122.8	122.4	122.2	121.9	122.8	
	1997	121.5	121.4	121.1	121.6	122.9	123.2	122.8	122.4	122.4	122.2	122.1	121.8	122.1	
Water, Fuel and Electricity – Eau, combustible et électricité	1993	119.1	119.6	119.6	119.6	119.6	119.6	119.6	119.6	119.6	119.6	119.8	120.1	119.6	
P716604	1994	123.0	122.6	122.6	119.9	119.9	119.9	119.9	119.9	120.3	121.8	121.8	121.7	121.1	
	1995	121.8	122.3	122.3	122.3	122.3	122.3	122.2	122.2	122.2	122.0	122.0	123.9	122.3	
	1996	127.0	127.6	129.2	129.5	129.5	129.5	129.5	129.5	129.9	137.1	138.5	138.5	131.3	
	1997	138.9	139.1	137.1	144.5	144.5	144.5	144.5	144.5	144.5	146.2	146.2	146.2	143.4	

TABLE - 9 (Continued)

Consumer Price Indexes, All-items, Shelter, Sub-groups, (Not Seasonally Adjusted), by City, 1993-1997, 1986 = 100

TABLEAU - 9 (Suite)

Indices des prix à la consommation, ensemble, logement, sous-groupes, (non désaisonnalisés), par ville, 1993-1997, 1986 = 100

		Jan.	Feb.	March	April	May	June	July	Aug.	Sept.	Oct.	Nov.	Dec.	Annual average
		Jan.	Fév.	Mars	Avril	Mai	Juin	Juillet	Août	Sept.	Oct.	Nov.	Déc.	Moyenne annuelle
QUÉBEC														
All-items – Ensemble	1993	128.9	128.9	129.1	129.0	128.9	129.0	129.2	129.0	129.0	129.2	130.2	129.7	129.2
	1994	129.7	127.7	127.8	127.8	127.3	127.9	127.8	127.9	127.8	127.8	128.7	128.7	128.1
	1995	129.2	129.8	130.0	130.9	131.1	131.0	131.2	130.9	131.2	131.1	131.4	131.2	130.8
	1996	131.4	131.9	132.3	132.8	133.4	133.2	132.9	133.0	133.1	133.7	134.1	133.6	133.0
P716800	1997	133.9	134.3	134.4	134.6	134.7	135.2	134.9	135.3	135.0	135.1	135.2	134.9	134.8
Shelter – Logement	1993	131.8	131.7	131.7	131.8	131.9	131.7	131.8	132.3	132.0	132.6	132.5	132.4	132.0
	1994	132.2	132.0	131.9	131.1	131.2	131.6	131.6	132.1	132.1	132.3	132.3	132.6	131.9
	1995	132.9	133.0	133.4	133.5	133.9	134.0	134.1	134.3	134.4	135.1	135.2	135.4	134.1
	1996	135.3	135.2	135.4	135.3	135.5	135.5	135.5	135.7	135.7	136.3	136.4	136.2	135.7
P716801	1997	136.0	135.9	135.9	136.0	135.6	135.6	135.7	135.7	135.5	135.9	135.9	135.9	135.8
Rented Accommodation – Logement en location	1993	122.6	122.6	122.6	122.7	122.9	122.9	122.9	124.0	124.0	124.4	124.4	124.6	123.4
	1994	124.6	124.7	124.8	124.8	125.0	125.1	125.1	125.9	126.0	126.1	126.2	126.2	125.4
	1995	126.3	126.4	126.5	126.4	126.6	126.8	126.9	127.4	127.4	127.5	127.6	127.9	127.0
	1996	127.9	128.0	128.0	128.1	128.2	128.2	128.3	129.2	129.4	129.4	129.5	129.5	128.6
P716802	1997	129.5	129.5	129.5	129.8	129.8	130.0	130.0	130.4	130.4	130.6	130.6	130.7	130.1
Owned Accommodation – Logement en propriété	1993	134.9	134.8	134.7	134.8	135.0	134.5	134.3	134.6	133.9	134.8	134.6	134.3	134.6
	1994	133.9	133.6	132.8	131.4	131.9	132.7	132.6	133.1	133.1	133.5	133.4	134.1	133.0
	1995	134.6	134.8	135.4	135.8	136.4	136.6	136.6	136.6	136.9	138.2	138.3	138.5	136.6
	1996	138.3	138.2	138.4	138.1	138.0	137.9	137.8	137.7	137.5	138.4	138.3	138.0	138.1
P716803	1997	137.6	137.5	137.6	137.8	137.3	137.0	136.7	136.5	136.0	136.7	136.7	136.7	137.0
Water, Fuel and Electricity – Eau, combustible et électricité	1993	139.4	139.4	139.4	139.4	139.4	139.4	140.8	140.8	140.8	140.8	140.9	141.0	140.1
	1994	141.1	141.0	142.2	141.9	140.7	140.7	140.7	140.7	140.1	140.1	140.1	140.1	140.8
	1995	140.2	140.2	140.2	140.2	140.2	140.2	140.1	140.1	140.1	140.2	140.2	140.2	140.2
	1996	139.8	139.8	139.8	139.8	141.8	141.8	141.8	141.8	141.8	142.6	143.4	143.4	141.5
P716804	1997	143.3	143.0	142.2	141.2	140.9	140.9	142.8	142.8	142.4	142.6	142.4	142.4	142.2
MONTRÉAL														
All-items – Ensemble	1993	131.0	131.1	131.3	131.0	131.0	131.0	130.9	130.7	131.0	130.8	132.0	131.8	131.1
	1994	131.6	129.1	129.1	129.0	128.3	128.9	128.9	129.0	128.9	128.7	129.5	129.5	129.2
	1995	130.1	130.7	130.7	131.6	131.9	131.8	132.1	131.6	131.9	131.7	132.0	132.0	131.5
	1996	132.1	132.7	133.1	133.6	134.1	134.0	133.8	133.8	133.8	134.4	134.9	134.3	133.7
P717000	1997	134.6	135.1	135.1	135.4	135.6	136.1	135.7	136.1	135.7	135.8	135.9	135.6	135.6
Shelter – Logement	1993	135.2	135.1	135.3	135.1	134.8	134.7	134.7	135.3	135.4	135.6	135.6	135.8	135.2
	1994	135.5	135.3	135.4	135.2	135.2	135.3	135.4	135.8	136.0	136.1	136.2	136.4	135.7
	1995	136.8	136.8	137.1	137.2	137.5	137.5	137.6	137.7	137.8	138.2	138.3	138.4	137.6
	1996	138.4	138.4	138.3	138.3	138.6	138.6	138.8	138.9	138.9	139.2	139.3	139.3	138.8
P717001	1997	139.2	139.3	139.1	139.2	138.9	138.6	138.8	138.8	138.7	139.1	139.1	139.0	139.0
Rented Accommodation – Logement en location	1993	126.2	126.2	126.3	126.2	126.0	126.2	126.3	127.0	127.3	127.3	127.4	127.4	126.7
	1994	127.5	127.5	127.6	127.5	127.8	127.8	127.9	128.5	128.6	128.4	128.7	128.9	128.1
	1995	129.0	129.0	129.1	129.1	129.2	129.3	129.2	129.7	129.9	130.0	130.1	130.2	129.5
	1996	130.3	130.3	130.3	130.3	130.4	130.4	130.6	130.9	131.1	131.1	131.1	131.2	130.7
P717002	1997	131.2	131.2	131.3	131.4	131.4	131.4	131.3	131.6	131.9	131.8	131.8	131.9	131.5
Owned Accommodation – Logement en propriété	1993	142.1	141.8	142.1	141.6	141.0	140.7	140.2	140.8	140.9	141.2	141.0	141.2	141.2
	1994	140.6	140.1	140.0	139.8	139.9	140.2	140.3	140.7	141.1	141.7	141.6	142.1	140.7
	1995	142.7	142.7	143.5	143.7	144.2	144.2	144.5	144.4	144.6	145.2	145.2	145.3	144.2
	1996	145.1	145.1	144.9	144.9	145.0	145.0	145.2	145.1	144.9	145.3	145.2	144.9	145.1
P717003	1997	144.7	144.6	144.6	144.8	144.3	143.7	143.7	143.5	143.6	144.3	144.2	144.0	144.2
Water, Fuel and Electricity – Eau, combustible et électricité	1993	136.7	136.7	136.7	137.3	137.3	137.3	138.8	138.8	138.4	138.7	139.2	139.7	138.0
	1994	139.8	139.6	140.3	140.1	138.8	138.8	138.8	138.8	138.4	137.8	137.6	137.6	138.9
	1995	137.9	137.9	137.0	137.0	137.0	137.0	136.5	136.5	136.1	136.7	136.9	137.3	137.0
	1996	137.8	137.5	137.5	137.8	139.4	139.4	139.4	139.4	139.7	140.5	141.0	142.3	139.3
P717004	1997	142.5	143.4	142.2	141.6	141.4	141.3	142.9	142.8	141.6	141.8	142.1	142.1	142.1

TABLE - 9 (Continued)

Consumer Price Indexes, All-items, Shelter, Sub-groups, (Not Seasonally Adjusted), by City, 1993-1997, 1986 = 100

TABLEAU - 9 (Suite)

Indices des prix à la consommation, ensemble, logement, sous-groupes, (non désaisonnalisés), par ville, 1993-1997, 1986 = 100

		Jan.	Feb.	March	April	May	June	July	Aug.	Sept.	Oct.	Nov.	Dec.	Annual average
		Jan.	Fév.	Mars	Avril	Mai	Juin	Juillet	Août	Sept.	Oct.	Nov.	Déc.	Moyenne annuelle
OTTAWA														
All-items – Ensemble	1993	129.4	129.7	130.1	130.0	130.2	130.4	130.6	130.7	130.8	130.9	131.3	131.4	130.5
	1994	131.1	130.3	130.5	130.7	130.5	130.4	131.0	131.1	131.2	131.4	132.2	132.9	131.1
	1995	133.6	134.2	134.5	134.7	135.0	135.1	135.3	135.1	135.4	135.0	135.3	135.0	134.9
	1996	135.3	135.6	136.0	136.6	136.9	136.8	137.0	137.1	137.2	137.5	138.5	138.7	136.9
P717200	1997	138.8	138.9	139.2	139.2	139.1	139.5	139.3	139.6	139.6	139.7	139.3	139.1	139.3
Shelter – Logement	1993	132.4	132.1	132.1	131.8	132.2	132.4	132.3	132.4	132.4	133.4	133.2	133.5	132.5
	1994	133.2	133.3	133.2	132.8	133.0	133.2	133.3	133.4	133.6	134.0	134.0	134.6	133.5
	1995	135.0	135.1	135.1	134.6	135.0	134.8	134.8	134.7	134.6	133.7	134.1	134.3	134.7
	1996	134.3	134.2	134.2	134.7	134.8	134.6	134.6	134.3	134.2	135.2	134.1	134.5	134.5
	1997	134.7	134.6	134.7	134.2	134.1	134.1	133.4	133.1	133.4	133.3	132.8	133.3	133.8
Rented Accommodation – Logement en location	1993	131.7	131.9	132.0	132.2	132.6	133.0	133.1	133.6	134.0	134.4	134.7	134.9	133.2
	1994	135.4	135.6	135.6	135.6	135.9	136.0	136.1	136.4	136.6	136.8	137.4	137.8	136.3
	1995	138.0	138.2	138.3	138.5	138.5	138.7	138.8	138.9	139.1	139.0	139.1	139.3	138.7
	1996	139.5	139.6	139.7	140.1	140.3	140.4	140.7	140.9	141.1	141.0	141.0	141.1	140.5
	1997	141.1	141.3	141.4	141.4	141.5	141.5	141.5	141.6	141.6	142.0	142.2	142.2	141.6
Owned Accommodation – Logement en propriété	1993	131.8	131.0	131.1	130.6	130.9	131.1	130.8	130.7	130.4	132.2	131.6	131.5	131.1
	1994	130.8	130.6	130.2	130.0	130.2	130.5	130.5	130.6	130.9	131.4	131.2	131.7	130.7
	1995	132.3	132.3	132.3	132.3	133.0	132.6	132.4	132.2	132.0	131.2	131.3	130.8	132.1
	1996	130.6	130.4	130.3	131.7	131.6	131.3	131.2	130.6	130.5	129.9	129.7	129.8	130.6
	1997	129.9	129.7	129.6	129.5	129.2	129.3	129.2	128.6	128.3	127.7	127.0	127.2	128.8
Water, Fuel and Electricity – Eau, combustible et électricité	1993	137.2	137.2	137.4	136.7	136.7	136.7	136.7	136.7	136.6	136.6	136.6	138.1	136.9
	1994	137.5	138.9	138.9	137.0	137.0	137.0	137.1	137.1	137.1	137.1	136.7	138.6	137.5
	1995	138.6	138.6	138.6	134.5	134.5	134.5	134.5	134.5	134.5	131.2	133.8	136.6	135.4
	1996	137.1	137.1	137.1	134.3	134.3	134.3	134.3	134.3	133.6	143.6	136.1	139.1	136.3
	1997	139.4	139.4	140.5	136.9	136.9	136.9	131.8	131.8	135.5	136.7	135.5	138.4	136.6
TORONTO														
All-items – Ensemble	1993	130.8	131.6	131.6	131.3	131.3	131.5	132.0	132.0	132.2	132.4	132.7	132.6	131.8
	1994	132.4	131.9	131.5	131.5	131.1	131.3	132.0	132.1	132.1	131.8	132.6	133.1	132.0
	1995	134.0	134.5	134.6	134.7	135.4	135.5	135.6	135.3	135.8	135.6	135.8	135.6	135.2
	1996	135.9	136.3	136.8	137.1	137.3	137.2	137.2	137.5	137.9	138.3	138.9	139.2	137.5
P717400	1997	139.2	139.2	139.7	139.8	139.7	140.2	140.1	140.6	140.4	140.6	140.1	140.0	140.0
Shelter – Logement	1993	136.2	136.1	135.9	135.5	134.9	135.1	135.4	135.1	135.5	136.2	135.9	136.2	135.7
	1994	135.9	136.1	135.8	134.8	135.0	135.2	135.3	135.7	135.9	136.1	136.1	136.6	135.7
	1995	136.9	137.3	137.6	136.9	137.4	137.5	137.3	137.4	137.4	137.1	137.5	137.9	137.4
	1996	138.0	138.0	137.6	137.3	137.3	137.1	137.1	137.0	137.1	138.7	137.0	137.6	137.5
	1997	137.8	137.8	138.1	137.8	137.8	138.0	138.0	137.9	137.8	138.2	137.7	138.7	138.0
Rented Accommodation – Logement en location	1993	129.9	130.2	130.4	130.7	130.9	131.2	131.5	131.7	132.1	132.4	132.7	133.1	131.4
	1994	133.2	133.5	133.6	133.7	133.8	133.9	134.1	134.4	134.6	134.8	135.2	135.3	134.2
	1995	135.6	135.9	136.0	136.1	136.6	136.7	136.8	137.0	137.2	137.2	137.4	137.5	136.7
	1996	137.6	137.8	138.0	138.2	138.6	138.8	139.0	139.2	139.7	139.8	139.9	140.0	138.9
	1997	140.1	140.3	140.3	140.9	141.0	141.2	141.5	141.7	141.9	142.1	142.3	142.4	141.3
Owned Accommodation – Logement en propriété	1993	140.6	140.1	139.6	139.2	138.0	138.1	138.5	137.7	138.2	139.3	138.6	138.3	138.9
	1994	137.7	137.3	136.6	135.5	135.8	136.1	136.2	136.6	137.0	137.1	137.1	137.1	136.7
	1995	137.6	138.0	138.5	138.7	139.3	139.3	139.0	139.0	138.8	139.2	139.0	138.7	138.8
	1996	138.8	138.7	137.7	138.0	137.8	137.3	137.3	136.9	136.7	136.7	136.4	136.3	137.4
	1997	136.5	136.4	136.6	136.9	136.9	137.1	136.8	136.6	136.3	136.1	135.7	136.4	136.5
Water, Fuel and Electricity – Eau, combustible et électricité	1993	131.2	132.1	132.1	130.3	130.3	130.3	130.3	130.3	130.2	130.3	130.3	133.2	130.9
	1994	132.8	135.7	135.7	132.2	132.2	132.2	132.4	132.4	132.4	132.4	131.6	135.4	133.1
	1995	135.2	135.5	135.5	128.9	128.9	128.9	128.9	128.9	128.9	124.8	128.7	133.1	130.5
	1996	133.2	133.3	133.5	129.2	129.3	129.3	129.3	129.3	129.4	142.6	130.0	134.9	131.9
	1997	134.9	134.9	136.7	132.0	131.6	131.6	131.6	131.6	131.5	134.8	132.7	137.2	133.4

TABLE - 9 (Continued)

Consumer Price Indexes, All-items, Shelter, Sub-groups, (Not Seasonally Adjusted), by City, 1993-1997, 1986 = 100

TABLEAU - 9 (Suite)

Indices des prix à la consommation, ensemble, logement, sous-groupes, (non désaisonnalisés), par ville, 1993-1997, 1986 = 100

		Jan.	Feb.	March	April	May	June	July	Aug.	Sept.	Oct.	Nov.	Dec.	Annual average	
		Jan.	Fév.	Mars	Avril	Mai	Juin	Juillet	Août	Sept.	Oct.	Nov.	Déc.	Moyenne annuelle	
THUNDER BAY															
All-items – Ensemble	1993	128.5	129.2	129.1	128.8	128.6	128.8	129.8	130.0	129.9	129.8	130.7	130.3	129.5	
	1994	130.3	128.7	128.8	128.9	128.9	128.9	129.6	129.9	130.3	130.0	130.6	131.1	129.7	
	1995	131.7	132.4	132.7	133.0	133.3	133.5	133.6	133.4	133.8	133.8	133.8	133.6	133.2	
	1996	133.8	134.1	134.6	134.9	135.3	135.3	135.3	135.4	135.5	135.7	135.7	137.0	137.1	
	1997	137.3	137.4	137.8	138.0	137.7	138.1	138.5	138.8	138.7	138.4	138.0	137.7	138.0	
Shelter – Logement	1993	132.3	132.5	132.2	132.1	132.0	132.8	132.8	133.0	132.4	133.3	133.2	133.1	132.6	
	1994	133.5	133.4	133.4	132.7	133.0	133.2	133.1	133.2	133.8	133.6	133.9	134.5	133.4	
	1995	134.4	134.7	134.9	134.6	134.8	134.9	134.9	134.7	134.8	135.4	134.8	135.2	134.8	
	1996	135.1	134.9	134.9	134.4	134.9	134.8	134.9	134.7	134.9	134.6	134.4	134.7	134.8	
	1997	134.9	134.7	135.2	135.4	134.5	134.5	136.0	135.7	135.5	133.9	133.7	133.6	134.8	
P717601	1993	125.1	125.4	125.5	125.5	125.6	125.9	126.2	126.3	126.5	126.8	126.9	127.2	126.1	
	1994	127.5	128.0	128.1	127.9	128.0	128.1	128.2	128.2	128.4	128.6	129.1	129.2	128.3	
	1995	129.4	129.7	129.7	129.7	129.7	129.8	129.8	129.8	130.2	130.4	130.5	130.6	129.9	
	1996	130.6	130.6	130.6	130.6	130.9	131.1	131.3	131.3	131.6	131.5	131.4	131.4	131.1	
	1997	131.6	131.6	131.7	132.0	132.0	132.0	132.1	132.1	132.2	132.2	132.2	132.3	132.0	
P717602	1993	132.6	132.9	132.3	131.9	131.7	133.0	132.9	133.2	132.2	133.9	133.7	133.5	132.8	
	1994	133.2	132.9	132.9	131.5	132.0	132.2	132.1	132.4	133.2	132.7	133.0	133.2	132.6	
	1995	133.7	134.2	134.5	134.6	135.0	135.1	135.1	134.7	134.8	135.7	135.8	135.7	134.9	
	1996	135.5	135.2	135.1	135.1	135.4	135.3	135.2	134.9	135.2	134.7	134.4	134.1	135.0	
	1997	134.1	133.8	133.9	134.3	133.6	133.5	133.2	132.7	132.6	132.0	131.5	130.7	133.0	
P717603	1993	138.2	138.2	138.2	138.8	138.8	138.8	138.8	138.8	138.7	138.0	138.0	137.9	138.4	
	1994	139.9	139.9	139.9	140.6	140.6	140.6	140.3	140.3	140.6	140.6	140.7	142.9	140.6	
	1995	140.2	140.2	140.2	138.1	138.1	138.1	138.1	138.1	138.1	138.1	134.9	137.1	138.3	
	1996	136.9	137.0	137.1	135.1	135.9	135.9	136.4	136.4	136.4	136.4	136.6	138.7	136.6	
	1997	139.9	139.9	141.7	141.5	139.2	139.2	147.8	147.8	147.5	141.3	141.4	143.5	142.6	
P717604	WINNIPEG														
	All-items – Ensemble	1993	128.7	129.3	129.6	129.9	130.2	130.1	130.4	130.5	130.5	131.0	131.7	131.7	130.3
		1994	131.4	131.4	131.5	131.6	131.6	131.5	132.3	132.2	132.7	132.7	133.3	133.7	132.2
		1995	134.2	134.8	135.0	135.5	135.8	135.7	136.0	135.9	136.1	136.2	136.5	136.9	135.7
		1996	136.9	136.7	137.5	138.1	138.6	138.3	139.0	139.0	139.1	139.6	140.1	140.6	138.6
1997		140.8	140.9	141.4	141.3	141.9	141.9	141.7	141.6	141.4	141.7	141.9	141.7	141.5	
Shelter – Logement	1993	123.6	123.5	123.9	124.3	124.2	124.1	124.0	124.2	123.4	125.4	125.9	126.2	124.4	
	1994	125.9	126.2	126.4	125.8	126.3	126.3	126.4	126.4	126.7	127.7	128.2	128.3	126.7	
	1995	128.4	128.7	128.9	129.3	129.6	129.6	129.8	129.8	129.8	130.4	130.5	130.6	129.6	
	1996	131.0	129.6	129.7	130.0	130.0	130.1	130.9	130.6	130.5	131.4	131.3	131.1	130.5	
	1997	132.1	131.9	132.2	132.5	132.4	132.2	132.3	132.2	131.9	132.5	132.4	133.1	132.3	
P717801	1993	123.4	123.5	123.6	123.6	123.9	123.9	124.0	124.1	124.0	124.2	124.3	124.4	123.9	
	1994	124.4	124.5	124.6	124.6	124.8	124.8	124.9	125.0	125.2	125.5	125.8	125.8	125.0	
	1995	125.8	126.0	126.0	126.1	126.2	126.2	126.4	126.5	126.6	126.7	126.7	126.9	126.3	
	1996	127.0	127.0	127.2	127.3	127.5	127.5	127.6	127.6	127.8	127.8	128.0	128.2	127.5	
	1997	128.2	128.4	128.4	128.5	128.6	128.6	128.7	128.7	128.9	128.8	129.1	129.2	128.7	
P717802	1993	121.9	121.8	122.4	123.1	122.8	122.5	122.3	122.6	121.3	124.8	124.5	125.0	122.9	
	1994	124.0	124.3	124.5	123.3	124.1	124.1	124.2	124.2	124.6	126.2	127.0	127.2	124.8	
	1995	127.5	127.9	128.2	128.6	129.0	129.0	129.2	129.2	129.1	130.2	130.2	130.4	129.0	
	1996	130.3	129.9	129.9	130.0	129.9	130.0	130.2	129.8	129.5	130.9	130.7	130.3	130.1	
	1997	130.5	130.2	130.4	130.5	130.3	130.1	130.1	129.9	129.4	130.3	130.2	129.9	130.2	
P717803	1993	129.7	129.8	129.8	129.8	129.8	129.8	129.8	129.8	129.8	129.8	133.9	133.9	130.5	
	1994	135.3	136.6	136.6	137.0	137.0	137.0	137.0	137.0	137.2	137.1	137.1	137.1	136.8	
	1995	136.7	136.7	136.7	137.7	137.7	137.7	138.1	138.1	138.1	138.1	138.1	138.1	137.7	
	1996	140.3	133.7	133.7	135.3	135.3	135.3	139.4	139.4	139.4	139.5	139.6	139.6	137.5	
	1997	144.4	144.4	145.4	146.7	146.7	146.7	146.7	146.7	146.7	146.7	146.8	151.5	146.6	
P717804															

TABLE - 9 (Continued)

Consumer Price Indexes, All-items, Shelter, Sub-groups, (Not Seasonally Adjusted), by City, 1993-1997, 1986 = 100

TABLEAU - 9 (Suite)

Indices des prix à la consommation, ensemble, logement, sous-groupes, (non désaisonnalisés), par ville, 1993-1997, 1986 = 100

		Jan.	Feb.	March	April	May	June	July	Aug.	Sept.	Oct.	Nov.	Dec.	Annual average
		Jan.	Fév.	Mars	Avril	Mai	Juin	Juillet	Août	Sept.	Oct.	Nov.	Déc.	Moyenne annuelle
REGINA														
All-items – Ensemble	1993	129.7	129.7	129.3	131.0	131.5	131.3	131.5	131.8	131.9	132.2	132.7	132.8	131.3
	1994	133.2	132.6	132.8	133.4	133.3	133.7	134.1	134.2	134.7	134.1	134.5	134.9	133.8
	1995	135.2	135.3	135.7	136.3	136.9	136.8	136.9	136.8	136.5	137.0	137.3	137.2	136.5
	1996	137.2	137.4	137.9	138.3	138.9	138.8	139.2	139.3	139.5	140.1	140.6	140.7	139.0
	1997	140.4	140.6	140.8	140.0	140.5	140.8	141.1	141.0	140.9	141.5	141.4	141.4	140.9
Shelter – Logement	1993	120.8	120.7	121.4	121.7	122.1	122.0	121.4	121.8	121.4	122.0	121.8	122.2	121.6
	1994	123.4	123.5	123.5	123.7	123.7	123.8	123.8	123.8	124.2	124.2	124.6	125.0	123.9
	1995	125.6	125.2	126.0	126.4	127.2	127.4	127.3	127.4	127.1	127.8	128.1	128.0	127.0
	1996	129.7	129.7	129.9	129.6	130.1	130.1	130.3	130.0	130.3	131.9	131.9	131.7	130.4
	1997	132.2	131.9	132.2	131.5	131.6	132.5	132.6	132.7	132.8	134.6	134.4	134.8	132.8
P718001	1993	113.4	113.5	113.7	113.9	114.1	114.2	114.3	114.3	114.3	114.4	114.7	114.7	114.1
	1994	114.7	115.0	114.9	115.1	115.2	115.3	115.4	115.4	115.5	115.7	116.1	116.5	115.4
	1995	116.5	116.7	116.8	116.9	117.0	117.3	117.4	117.7	117.8	118.1	118.3	118.4	117.4
	1996	118.5	118.7	118.8	118.8	118.9	118.9	119.1	119.2	119.5	119.7	119.9	120.1	119.2
	1997	120.3	120.6	120.6	120.6	120.8	121.0	121.2	121.3	121.4	121.4	121.6	121.9	121.1
P718002	1993	117.8	117.5	118.6	119.1	119.7	119.5	118.4	119.1	118.3	119.3	119.0	119.6	118.8
	1994	119.4	119.4	119.4	119.1	119.0	119.2	119.2	119.1	119.7	119.7	120.1	120.7	119.5
	1995	121.1	121.5	122.7	123.3	124.7	124.8	124.7	124.7	124.2	125.3	125.6	125.5	124.0
	1996	125.4	125.4	125.6	125.5	126.3	126.2	126.5	126.1	126.5	128.9	128.9	128.5	126.7
	1997	128.5	128.0	128.4	127.2	127.4	128.8	128.5	128.6	128.8	131.7	131.4	131.8	129.1
P718003	1993	142.7	142.6	142.7	142.7	142.7	142.7	142.7	142.7	142.7	142.7	142.7	142.7	142.7
	1994	150.7	150.7	150.7	152.9	152.8	152.8	152.8	152.8	152.8	152.8	152.9	152.9	152.3
	1995	154.8	151.3	151.3	151.3	151.3	151.3	151.3	151.3	151.3	151.3	151.4	151.4	151.6
	1996	160.8	160.8	160.8	159.6	159.6	159.6	159.6	159.6	159.7	159.7	159.8	159.8	160.0
	1997	162.1	162.1	162.1	162.1	162.1	162.1	163.4	163.4	163.4	163.4	163.4	163.4	162.8
SASKATOON	1993	128.1	128.7	128.6	129.8	130.1	130.1	130.1	130.3	130.2	130.7	131.1	130.9	129.9
	1994	131.1	131.0	130.9	131.5	131.5	131.7	132.1	132.4	133.0	132.7	133.1	133.3	132.0
	1995	133.5	133.7	133.9	134.5	135.0	134.9	135.0	134.9	134.8	135.0	135.4	135.4	134.7
	1996	135.3	135.5	135.9	136.5	137.0	136.9	137.3	137.4	137.7	138.0	138.5	138.6	137.1
	1997	138.3	138.5	138.6	138.1	138.4	138.5	138.9	138.8	138.8	138.8	138.7	138.7	138.6
Shelter – Logement	1993	120.8	120.7	120.9	121.4	121.1	121.0	121.0	120.9	121.1	121.6	121.4	121.1	121.1
	1994	122.0	122.1	121.8	122.4	122.1	122.1	122.2	122.0	122.8	122.8	122.7	123.1	122.3
	1995	123.3	123.1	123.1	123.7	124.0	124.2	124.2	124.1	124.3	124.7	125.0	125.1	124.1
	1996	126.4	126.5	126.4	126.8	126.7	126.8	126.9	126.7	127.2	127.7	127.6	127.6	126.9
	1997	127.8	127.7	128.0	128.1	127.8	127.8	128.4	128.5	128.7	128.6	128.6	128.6	128.2
P718201	1993	113.3	113.4	113.5	113.6	113.8	114.0	114.1	114.2	114.4	115.1	115.1	115.2	114.1
	1994	115.3	115.4	115.4	115.4	115.5	115.5	115.7	115.7	116.2	116.3	116.6	116.7	115.8
	1995	116.8	116.9	117.0	117.3	117.4	117.5	117.7	117.7	118.3	119.0	119.4	119.5	117.9
	1996	119.8	119.9	120.1	120.5	120.3	120.5	120.7	120.8	121.5	121.9	122.2	122.4	120.9
	1997	123.2	123.5	123.8	124.2	123.9	124.1	124.7	125.2	125.8	125.6	125.8	126.1	124.7
P718202	1993	118.1	118.0	118.2	119.2	118.3	118.1	117.9	117.7	118.0	118.3	118.0	117.4	118.1
	1994	117.3	117.4	116.9	117.3	116.6	116.6	116.7	116.3	117.5	117.4	116.9	117.7	117.1
	1995	117.8	118.6	118.5	119.3	120.0	120.2	120.2	119.9	119.9	120.1	120.5	120.6	119.6
	1996	120.5	120.5	120.1	120.9	121.0	121.0	121.1	120.7	121.1	121.8	121.5	121.2	121.0
	1997	120.9	120.3	120.6	120.8	120.3	120.2	120.4	120.3	120.3	120.3	120.0	119.9	120.4
P718203	1993	145.7	145.7	145.7	145.7	145.7	145.7	145.7	145.7	145.7	145.7	145.8	145.8	145.7
	1994	151.1	151.1	151.1	153.4	153.4	153.4	153.4	153.4	153.5	153.5	153.5	153.5	152.9
	1995	154.1	150.5	150.5	150.5	150.6	150.6	150.6	150.6	150.6	150.6	150.6	150.6	150.9
	1996	159.0	159.0	158.9	158.3	157.7	157.7	157.7	157.7	157.8	158.3	158.0	158.0	158.2
	1997	158.6	158.3	158.5	158.3	158.3	158.3	159.6	159.6	159.5	159.5	159.5	159.5	159.0
P718204	1993	145.7	145.7	145.7	145.7	145.7	145.7	145.7	145.7	145.7	145.7	145.8	145.8	145.7
	1994	151.1	151.1	151.1	153.4	153.4	153.4	153.4	153.4	153.5	153.5	153.5	153.5	152.9
	1995	154.1	150.5	150.5	150.5	150.6	150.6	150.6	150.6	150.6	150.6	150.6	150.6	150.9
	1996	159.0	159.0	158.9	158.3	157.7	157.7	157.7	157.7	157.8	158.3	158.0	158.0	158.2
	1997	158.6	158.3	158.5	158.3	158.3	158.3	159.6	159.6	159.5	159.5	159.5	159.5	159.0

TABLE - 9 (Continued)

Consumer Price Indexes, All-items, Shelter, Sub-groups, (Not Seasonally Adjusted), by City, 1993-1997, 1986 = 100

TABLEAU - 9 (Suite)

Indices des prix à la consommation, ensemble, logement, sous-groupes, (non désaisonnalisés), par ville, 1993-1997, 1986 = 100

		Jan.	Feb.	March	April	May	June	July	Aug.	Sept.	Oct.	Nov.	Dec.	Annual average	
		Jan.	Fév.	Mars	Avril	Mai	Juin	Juillet	Août	Sept.	Oct.	Nov.	Déc.	Moyenne annuelle	
EDMONTON															
All-items – Ensemble	1993	127.8	127.9	126.0	126.6	126.6	127.6	128.1	128.0	127.9	128.0	128.5	128.7	127.6	
	1994	128.8	128.7	128.2	129.1	129.3	129.5	130.2	130.3	130.6	130.0	130.1	130.9	129.6	
	1995	130.7	131.4	131.5	131.9	132.1	132.0	132.7	132.7	132.9	132.9	133.5	133.2	132.3	
	1996	133.4	133.5	134.5	135.0	135.2	134.8	135.6	135.7	136.0	135.7	136.2	136.2	135.2	
P718400	1997	137.1	137.4	137.8	137.0	137.2	137.7	137.8	137.7	137.9	138.0	137.7	137.8	137.6	
	Shelter – Logement	1993	127.3	127.4	127.9	129.2	129.3	129.4	129.1	129.1	128.6	129.9	131.0	130.9	129.1
		1994	131.3	131.2	131.2	130.6	130.9	130.8	130.9	131.0	131.0	131.1	131.5	131.5	131.1
		1995	130.3	130.4	130.5	130.6	131.0	131.3	132.1	132.2	132.1	132.4	133.1	133.0	131.6
P718401	1996	133.1	133.4	133.4	133.6	133.7	133.3	133.5	133.2	133.1	133.3	133.6	133.4	133.4	
	1997	135.7	135.6	135.8	133.4	133.0	133.6	133.4	133.3	133.6	133.4	134.2	134.2	134.1	
	Rented Accommodation – Logement en location	1993	125.2	125.3	125.6	125.8	125.9	126.0	126.2	126.4	126.2	126.6	126.6	126.8	126.1
		1994	126.8	126.9	127.1	127.1	127.3	127.3	127.4	127.5	127.5	127.4	127.5	127.6	127.3
P718402	1995	127.7	127.7	127.8	127.9	128.0	128.1	128.1	128.2	128.2	128.2	128.3	128.2	128.0	
	1996	128.4	128.5	128.6	128.7	129.2	129.1	129.2	129.2	129.3	129.5	130.0	130.1	129.2	
	1997	130.4	130.5	130.5	130.8	130.9	131.0	131.1	131.1	131.3	131.1	131.2	131.5	131.0	
	Owned Accommodation – Logement en propriété	1993	127.3	127.2	128.1	128.3	128.5	128.5	127.8	127.7	126.7	129.1	128.8	128.6	128.1
P718403	1994	128.5	128.3	128.1	127.6	128.0	127.9	127.9	128.1	128.0	128.3	128.1	128.2	128.1	
	1995	128.7	128.9	129.0	129.9	130.5	130.7	130.6	130.5	130.3	131.0	131.0	130.9	130.2	
	1996	131.1	130.7	130.6	130.8	130.9	130.1	130.4	129.8	129.5	129.8	129.5	129.0	130.2	
	1997	128.9	128.7	129.0	129.3	128.6	128.5	128.2	127.9	128.5	128.2	127.9	127.6	128.4	
Water, Fuel and Electricity – Eau, combustible et électricité	1993	132.3	132.3	132.3	140.1	139.8	140.1	140.1	140.1	140.1	140.2	147.8	147.8	139.4	
	1994	150.6	150.6	150.6	148.8	148.8	148.5	148.5	148.5	148.7	148.7	151.4	151.4	149.6	
	1995	141.8	141.7	141.7	139.0	139.1	140.7	146.2	146.2	146.2	146.2	150.5	150.5	144.2	
	1996	150.5	153.5	153.5	153.7	153.5	153.5	153.5	153.5	153.5	153.8	155.9	155.9	153.7	
P718404	1997	170.8	170.7	170.8	153.5	153.4	157.1	157.1	157.1	157.1	157.1	163.4	163.4	161.0	
CALGARY															
All-items – Ensemble	1993	127.6	127.7	126.1	126.9	127.4	127.8	128.4	128.4	128.9	128.4	129.1	129.0	128.0	
	1994	128.9	128.8	128.6	128.8	128.9	129.1	130.0	130.2	130.9	130.7	131.1	131.4	129.8	
	1995	131.6	131.9	132.1	132.5	132.8	132.6	133.2	133.1	133.4	133.3	133.8	133.4	132.8	
	1996	133.7	133.7	134.7	135.3	135.5	135.2	136.2	136.3	136.7	136.3	136.7	136.9	135.6	
P718600	1997	137.5	137.8	138.2	138.0	138.3	138.8	138.9	138.9	139.1	139.2	139.0	139.1	138.6	
	Shelter – Logement	1993	125.4	125.6	125.5	127.2	127.2	127.1	126.6	126.4	126.3	126.4	127.9	127.9	126.6
		1994	127.5	127.5	127.5	126.6	126.6	126.6	126.8	127.0	127.6	127.6	128.4	128.7	127.4
		1995	129.1	127.6	127.8	127.9	128.6	128.4	128.8	128.6	128.6	129.0	129.0	128.8	128.5
P718601	1996	129.1	129.1	129.1	129.5	129.6	129.6	130.1	129.9	130.3	130.4	130.1	130.2	129.8	
	1997	131.8	131.7	132.0	131.6	131.5	132.0	132.1	132.1	132.5	132.5	133.7	133.9	132.3	
	Rented Accommodation – Logement en location	1993	125.3	125.4	125.5	125.8	125.7	125.9	125.9	126.0	126.1	126.3	126.4	126.6	125.9
		1994	126.6	126.8	127.1	127.1	127.2	127.3	127.4	127.6	127.9	127.8	128.2	128.3	127.4
P718602	1995	128.6	128.7	128.9	129.1	129.2	129.5	129.6	129.8	129.9	130.2	130.4	130.5	129.5	
	1996	130.8	130.9	131.0	131.2	131.4	131.6	131.7	131.8	132.1	132.3	132.3	132.4	131.6	
	1997	132.4	132.5	132.8	133.0	133.1	133.4	133.5	133.8	134.2	134.9	135.2	135.4	133.7	
	Owned Accommodation – Logement en propriété	1993	123.9	124.1	123.9	125.7	125.1	124.6	123.7	123.3	123.1	123.1	123.0	122.8	123.9
P718603	1994	122.2	122.1	121.9	121.4	121.3	121.3	121.6	121.9	122.8	122.8	123.1	123.6	122.2	
	1995	123.7	124.0	124.4	124.5	125.7	125.2	125.6	125.2	125.2	125.6	125.5	125.2	125.0	
	1996	125.2	125.1	125.1	124.7	124.8	124.6	125.0	124.7	125.2	125.3	124.9	125.0	125.0	
	1997	125.9	125.6	126.1	126.5	126.2	126.9	126.9	126.6	127.1	126.7	126.4	126.6	126.5	
Water, Fuel and Electricity – Eau, combustible et électricité	1993	129.5	129.5	129.5	133.7	135.6	136.2	136.2	136.2	136.2	136.3	145.7	145.7	135.9	
	1994	145.5	145.5	145.5	141.7	141.7	141.7	141.5	141.5	141.6	141.6	145.1	145.1	143.2	
	1995	146.6	135.3	135.3	135.1	135.2	135.2	135.6	135.6	135.6	135.5	135.4	135.4	136.3	
	1996	136.1	136.1	136.1	139.8	139.6	139.6	141.3	141.3	141.3	141.5	140.7	140.7	139.5	
P718604	1997	148.3	148.3	148.3	143.8	143.8	143.8	144.6	144.6	144.6	144.6	153.3	153.3	146.8	

TABLE - 9 (Concluded)

Consumer Price Indexes, All-items, Shelter, Sub-groups, (Not Seasonally Adjusted), by City, 1993-1997, 1986 = 100

TABLEAU - 9 (Fin)

Indices des prix à la consommation, ensemble, logement, sous-groupes, (non désaisonnalisés), par ville, 1993-1997, 1986 = 100

		Jan.	Feb.	March	April	May	June	July	Aug.	Sept.	Oct.	Nov.	Dec.	Annual average
		Jan.	Fév.	Mars	Avril	Mai	Juin	Juillet	Août	Sept.	Oct.	Nov.	Déc.	Moyenne annuelle
VANCOUVER														
All-items – Ensemble	1993	130.6	131.0	130.9	131.1	131.8	131.5	132.1	132.6	132.9	132.9	133.5	133.3	132.0
	1994	133.9	134.1	134.0	133.7	133.9	134.4	134.8	135.0	135.3	135.3	135.7	135.8	134.7
	1995	136.9	137.1	137.7	137.5	137.7	138.0	139.0	138.6	138.3	138.3	138.7	138.5	138.0
	1996	139.0	139.1	139.3	139.2	139.5	139.3	139.1	138.8	139.0	139.0	139.2	139.2	139.1
	1997	139.5	139.9	140.1	139.8	140.2	140.3	139.9	140.1	140.2	139.7	140.0	139.5	139.9
Shelter – Logement	1993	127.1	126.8	127.6	127.5	128.2	127.6	127.4	128.1	127.7	128.6	129.2	129.3	127.9
	1994	130.1	129.9	130.0	127.8	128.4	128.3	128.3	128.3	128.3	128.6	129.3	129.4	128.9
	1995	129.9	129.4	129.8	127.6	127.8	128.9	128.8	128.7	128.6	128.6	128.9	128.9	128.8
	1996	128.3	128.2	128.2	126.6	126.4	126.3	126.1	125.8	126.0	125.6	126.2	126.3	126.7
	1997	126.5	126.3	126.1	125.0	124.5	124.8	124.4	124.0	123.7	123.5	124.0	123.7	124.7
Rented Accommodation – Logement en location	1993	127.8	127.8	128.0	128.1	128.4	128.6	128.9	128.9	129.0	129.5	129.7	129.9	128.7
	1994	130.1	130.2	130.3	130.5	130.7	130.9	131.0	131.4	131.5	131.5	131.7	131.8	131.0
	1995	131.9	132.0	132.1	132.2	132.5	132.6	132.8	133.0	133.4	133.4	133.7	133.9	132.8
	1996	134.1	134.2	134.3	134.5	134.7	134.9	135.2	135.3	135.5	135.6	135.8	136.0	135.0
	1997	136.1	136.2	136.2	136.4	136.5	136.6	136.6	136.7	136.8	136.9	137.0	137.0	136.6
Owned Accommodation – Logement en propriété	1993	129.0	128.4	129.7	129.1	130.1	128.9	129.0	130.2	129.3	130.8	130.4	130.5	129.6
	1994	129.4	129.2	129.3	127.7	128.6	128.4	128.3	128.1	128.0	128.6	128.1	128.2	128.5
	1995	128.8	127.8	128.4	128.1	128.3	128.2	128.0	127.7	127.3	127.3	126.2	126.1	127.7
	1996	125.6	125.3	125.3	124.3	123.9	123.5	123.1	122.5	122.8	122.1	121.3	121.4	123.4
	1997	120.6	120.2	119.9	119.8	119.0	119.4	118.8	118.0	117.5	117.0	116.0	115.5	118.5
Water, Fuel and Electricity – Eau, combustible et électricité	1993	117.6	117.6	117.7	119.8	119.7	119.7	117.8	117.8	117.8	117.8	123.4	123.4	119.2
	1994	132.5	132.5	132.5	122.5	122.5	122.5	122.5	122.5	122.5	122.5	129.2	129.2	126.1
	1995	130.2	130.4	130.4	110.4	110.5	121.9	121.9	121.9	121.9	121.9	130.7	130.7	123.6
	1996	127.3	127.4	127.5	117.0	117.2	117.2	117.2	117.2	117.0	117.2	127.7	127.7	121.5
	1997	134.1	134.2	134.2	122.6	122.6	122.6	122.6	122.6	122.6	122.6	134.2	134.2	127.4
VICTORIA														
All-items – Ensemble	1993	128.7	129.3	129.4	129.4	129.9	129.9	130.2	130.4	131.2	131.0	131.4	131.4	130.2
	1994	131.4	131.5	131.6	132.1	132.3	132.7	133.2	133.2	133.5	134.0	134.2	134.4	132.8
	1995	134.7	135.3	135.6	135.9	136.2	136.2	137.2	137.0	136.5	136.3	136.5	136.3	136.1
	1996	136.8	136.8	137.1	137.5	137.6	137.6	137.5	137.4	137.7	137.8	137.7	137.6	137.4
	1997	137.9	138.3	138.6	138.6	139.1	139.1	139.0	139.2	139.0	138.7	138.6	138.3	138.7
Shelter – Logement	1993	122.7	122.8	122.9	123.2	123.0	123.2	123.1	123.3	123.7	124.6	124.0	124.0	123.4
	1994	123.7	123.8	123.7	124.1	123.6	123.9	123.6	123.9	124.2	125.6	125.3	125.4	124.2
	1995	125.2	124.9	125.2	123.8	124.8	125.9	125.8	125.9	125.1	124.5	124.1	123.9	124.9
	1996	123.4	123.5	123.7	123.6	123.2	122.9	122.9	122.5	123.4	123.1	122.9	123.0	123.2
	1997	122.5	122.6	122.5	122.6	121.9	122.0	122.1	121.9	120.5	121.0	120.7	120.6	121.7
Rented Accommodation – Logement en location	1993	132.2	132.6	132.9	133.0	133.3	134.0	134.2	134.4	135.2	135.6	135.8	136.3	134.1
	1994	136.4	136.6	136.9	137.2	137.4	137.6	137.6	137.7	137.8	138.1	138.3	138.4	137.5
	1995	138.5	138.7	138.7	139.0	139.5	139.6	139.5	139.8	140.1	139.9	140.5	140.5	139.5
	1996	140.6	140.8	140.9	141.1	141.1	141.2	141.6	141.7	142.0	142.0	142.0	142.0	141.4
	1997	142.1	142.3	142.3	142.4	142.4	142.4	142.5	142.6	142.3	142.5	142.5	142.5	142.4
Owned Accommodation – Logement en propriété	1993	118.8	118.8	118.8	118.5	118.0	117.9	117.2	117.4	117.6	119.0	117.8	117.5	118.1
	1994	116.9	116.9	116.7	116.5	115.4	115.8	115.0	115.3	115.9	118.4	117.7	117.9	116.5
	1995	117.5	117.0	117.5	117.8	119.3	118.6	118.4	118.5	117.1	116.2	115.2	115.0	117.3
	1996	114.0	114.1	114.3	114.1	113.4	112.9	112.3	111.7	112.9	112.4	111.8	111.9	113.0
	1997	111.2	111.1	110.9	111.0	109.9	110.1	110.0	109.6	107.8	108.5	107.9	107.7	109.6
Water, Fuel and Electricity – Eau, combustible et électricité	1993	116.7	116.7	116.7	119.5	119.5	119.5	120.8	121.2	121.2	121.2	121.2	121.2	119.6
	1994	121.5	121.5	121.5	123.8	123.9	123.9	125.2	125.2	125.2	125.1	125.1	125.1	123.9
	1995	125.1	125.1	125.1	111.7	111.7	123.1	123.4	123.4	123.1	123.2	123.2	123.2	121.8
	1996	123.2	123.2	123.4	123.6	123.6	123.6	125.4	125.4	125.1	125.8	127.1	127.1	124.7
	1997	126.5	127.5	127.5	127.5	127.5	127.5	127.9	127.9	126.5	126.5	127.3	127.3	127.3

TABLE - 10**Inter-city Indexes of Retail Price Differentials,
as of October 1996, for Selected Groups of Consumer
Goods and Services, Combined City Average = 100¹**

No.	Selected components and sub-groups	Canada	St. John's	Charlottetown- Summerside	Halifax	Saint John	Montréal
		CPI weights ²	(Nfld.)			(N.B.)	
		Pondérations de l'IPC du Canada ²	St. John's (T.-N.)			Saint John (N.-B.)	
1	Food	18.0	109	104	102	103	99
2	Food purchased from stores		111	107	102	103	98
3	Meat, poultry and fish		107	101	100	101	98
4	Dairy products and eggs		122	106	108	108	95
5	Bakery and other cereal products		95	102	99	97	101
6	Fruit and vegetables		121	112	109	113	98
7	Other food purchased from stores ³		110	115	95	95	97
8	Food purchased from restaurants		106	97	101	105	102
9	Household operations and furnishings	10.4	104	101	106	100	99
10	Household operations		103	101	107	98	99
11	Household furnishings		105	101	105	102	100
12	Clothing and footwear	6.8	103	102	102	102	100
13	Transportation	17.2	104	94	95	94	97
14	Private transportation		104	92	95	93	97
15	Purchase of automotive vehicles		106	106	104	103	100
16	Gasoline		108	99	99	98	105
17	Other private transportation		100	74	80	83	89
18	Public transportation		104	103	98	99	96
19	Health and personal care	4.4	100	99	104	105	106
20	Health care		103	102	112	113	107
21	Personal care supplies and equipment		108	111	101	109	100
22	Personal care services		83	75	94	85	113
23	Recreation, education and reading	10.2	104	103	105	103	97
24	Alcoholic beverages and tobacco products	5.5	127	105	106	102	94
25	Alcoholic beverages		108	102	106	96	100
26	Tobacco products and smokers' supplies		171	109	105	113	81

1 For explanatory notes, see Appendix 3.

2,3 See footnote section at end of Appendix 3.

TABLEAU - 10

**Indices comparatifs des prix de détail par ville, octobre 1996,
pour certains groupes de biens et services à la
consommation, moyenne des villes combinées = 100¹**

Ottawa	Toronto	Winnipeg	Regina	Edmonton	Vancouver	No.	Composantes et sous-groupes choisis
102	100	99	100	98	106	1	Aliments
103	100	101	102	97	109	2	Aliments achetés au magasin
102	100	98	102	95	108	3	Viande, volaille et poisson
107	107	95	93	91	100	4	Produits laitiers et oeufs
95	93	105	109	98	121	5	Produits de boulangerie et autres produits céréaliers
109	98	105	105	104	107	6	Fruits et légumes
104	100	103	100	97	109	7	Autres aliments achetés au magasin ³
99	99	94	96	100	100	8	Aliments achetés au restaurant
103	104	96	99	91	101	9	Dépenses et équipement du ménage
105	105	94	97	89	101	10	Dépenses du ménage
100	101	99	103	94	101	11	Équipement du ménage
101	101	102	101	95	100	12	Habillement et chaussures
96	104	89	89	90	109	13	Transports
96	104	89	89	90	111	14	Transport privé
102	100	100	101	93	100	15	Achat de véhicules automobiles
97	98	99	106	86	104	16	Essence
88	113	68	65	87	129	17	Autres transports privés
98	106	90	86	93	97	18	Transport public
106	100	97	92	98	96	19	Santé et soins personnels
113	102	92	95	102	92	20	Soins de santé
109	100	104	102	94	99	21	Articles et accessoires de soins personnels
91	96	95	73	100	99	22	Services de soins personnels
103	104	94	98	96	101	23	Loisirs, formation et lecture
96	95	105	111	104	120	24	Boissons alcoolisées et produits du tabac
100	102	87	92	94	111	25	Boissons alcoolisées
87	80	144	151	125	141	26	Produits du tabac et articles pour fumeurs

¹ Pour de plus amples renseignements, voir l'appendice 3.

^{2,3} Voir notes à la fin de l'appendice 3.

TABLE - 11

Average Retail Price for Gasoline and Fuel Oil,
by City - Cents per Litre, 1997

TABLEAU - 11

Prix de détail moyens, essence et mazout,
par ville - cents par litre, 1997

	St. John's	Charlotte-town/ Summerside	Hali-fax	Saint John	Qué-bec	Mont-réal	Ottawa	Toron-to	Thunder Bay	Winni-peg	Re-gina	Saska-toon	Edmon- ton	Cal-gary	Van-couver	Vic-toria
Regular Unleaded Gasoline at Full Service																
Filling Stations – Essence régulière sans plomb																
aux stations avec service complet																
January – Janvier	67.2	63.8	59.9	60.1	63.8	64.2	59.2	58.1	65.4	59.2	60.1	62.2	51.4	53.5	59.9	58.3
February – Février	67.2	63.8	60.0	60.5	65.0	65.2	58.8	58.9	65.4	59.7	60.1	62.5	54.8	55.5	61.9	60.7
March – Mars	67.1	64.1	60.3	60.5	62.8	63.6	58.2	58.1	65.4	59.3	61.7	62.0	54.1	54.9	61.9	60.2
April – Avril	71.6	64.5	63.8	64.7	60.8	61.2	56.5	57.4	64.8	56.8	61.3	61.3	52.7	53.5	60.2	59.8
May – Mai	70.9	62.6	63.1	62.6	61.1	62.0	56.2	57.6	63.5	58.7	59.3	59.8	52.7	53.7	63.2	59.9
June – Juin	70.9	61.5	62.3	60.6	60.0	63.2	55.8	58.0	66.5	59.2	64.3	62.1	54.3	55.6	60.2	59.3
July – Juillet	71.0	60.1	62.7	60.6	58.7	61.1	55.8	56.1	61.8	57.7	62.3	61.1	53.1	54.3	55.8	57.5
August – Août	71.0	60.1	64.2	60.7	62.8	65.0	61.4	60.3	66.2	57.2	60.3	61.1	52.9	54.6	62.5	60.8
September – Septembre	71.3	59.7	67.2	67.6	64.2	67.7	61.8	58.9	67.3	59.7	60.3	61.1	52.2	54.6	63.3	63.2
October – Octobre	70.7	59.6	64.8	62.7	61.9	65.2	58.0	58.3	64.6	58.7	59.3	59.2	52.4	53.6	62.4	63.2
November – Novembre	69.8	60.3	63.7	61.2	60.0	61.5	56.5	56.6	61.2	56.7	58.2	58.2	50.3	51.6	59.5	60.2
December – Décembre	70.1	60.3	63.8	61.2	60.3	61.1	57.8	55.0	61.6	54.7	57.3	58.2	50.8	50.6	56.5	57.4
Premium Unleaded Gasoline at Full Service																
Filling Stations – Essence super sans plomb																
aux stations avec service complet																
January – Janvier	73.9	68.0	66.0	66.4	70.4	71.7	68.7	68.4	75.1	68.8	68.4	70.2	61.7	62.4	70.2	68.1
February – Février	73.8	68.0	66.4	67.0	71.6	72.8	68.2	69.8	75.3	69.4	68.6	70.7	64.4	64.6	72.1	70.3
March – Mars	73.7	68.3	66.7	67.0	68.8	71.2	68.2	69.0	75.4	69.2	70.0	70.3	63.9	63.9	72.3	69.8
April – Avril	78.4	68.6	70.1	71.3	67.4	68.9	66.9	68.3	74.8	66.9	69.9	69.7	62.7	62.8	71.0	69.7
May – Mai	77.2	66.8	69.6	69.6	67.4	69.5	66.0	68.5	73.8	68.6	68.0	68.5	62.6	63.2	73.7	69.9
June – Juin	77.5	65.7	68.9	67.1	66.6	71.0	65.8	68.9	76.5	69.0	73.0	70.4	64.2	64.9	70.7	69.3
July – Juillet	77.6	64.3	67.9	67.1	65.2	68.7	65.5	66.9	71.5	67.3	71.0	69.5	63.1	64.0	66.3	67.8
August – Août	77.6	64.3	70.5	67.3	69.3	72.6	70.9	70.9	76.3	66.8	69.0	69.6	62.9	64.2	72.7	71.0
September – Septembre	77.9	63.9	73.3	74.1	71.5	75.4	71.7	69.6	77.4	68.8	69.0	69.7	62.3	64.2	73.7	73.2
October – Octobre	74.8	62.7	69.0	67.7	69.5	71.1	66.5	67.1	71.5	67.0	67.8	68.3	61.9	62.9	70.9	72.5
November – Novembre	73.4	63.4	68.8	66.5	66.9	66.3	65.0	64.9	68.5	64.9	66.8	67.8	59.9	60.8	67.9	69.1
December – Décembre	73.4	63.4	68.3	66.4	66.8	67.3	66.2	63.1	68.9	62.9	65.6	67.8	59.9	59.8	65.1	66.6
Regular Unleaded Gasoline at Self Service																
Filling Stations – Essence régulière sans plomb																
aux stations avec libre service																
January – Janvier	64.6	62.7	57.9	58.5	63.3	63.1	57.2	56.7	63.7	58.1	59.1	62.1	51.2	52.8	58.0	56.4
February – Février	64.6	62.7	57.9	58.8	64.6	64.2	56.8	57.5	63.7	59.0	60.0	62.5	54.0	55.0	60.2	59.9
March – Mars	64.6	63.1	57.9	58.7	62.7	61.4	56.7	56.3	63.7	58.6	61.8	61.9	53.3	54.2	60.0	59.6
April – Avril	69.5	63.5	61.5	62.8	60.1	60.3	53.9	55.6	63.3	56.1	60.9	61.3	51.9	52.9	58.7	58.9
May – Mai	69.0	61.9	60.6	60.9	60.7	60.5	54.2	56.2	61.8	57.9	58.9	59.8	52.3	53.0	61.3	58.9
June – Juin	69.0	60.3	59.9	58.8	59.4	61.5	53.1	55.6	64.7	59.2	63.9	61.9	53.9	54.7	58.4	58.2
July – Juillet	68.9	59.0	59.3	58.7	57.9	59.7	53.8	54.3	59.5	56.8	61.9	60.9	52.8	53.9	53.9	56.5
August – Août	68.9	59.0	61.9	58.7	62.8	64.0	59.5	59.4	64.3	56.2	59.9	60.9	52.4	53.9	60.4	59.1
September – Septembre	68.9	58.5	64.9	65.7	63.7	66.5	59.7	57.1	65.2	58.9	59.9	60.9	51.9	53.7	61.5	62.5
October – Octobre	68.3	58.5	62.2	61.2	61.8	63.4	56.4	57.0	62.2	58.0	58.9	58.9	51.9	52.9	60.8	62.5
November – Novembre	67.9	59.3	61.7	59.7	59.5	58.9	55.0	55.1	59.9	55.9	57.9	57.9	49.9	50.9	57.8	59.1
December – Décembre	67.9	59.2	61.7	59.6	59.3	59.8	55.9	52.9	59.4	53.7	56.9	57.9	49.9	49.9	55.0	56.6
Premium Unleaded Gasoline at Self Service																
Filling Stations – Essence super sans plomb																
aux stations avec libre service																
January – Janvier	71.4	66.9	64.2	64.9	69.9	69.8	67.3	66.8	72.6	67.1	68.2	70.9	60.9	62.7	67.8	65.9
February – Février	71.4	66.9	64.2	65.2	71.1	70.8	66.8	67.6	72.6	68.1	69.0	71.6	64.1	64.9	70.1	69.7
March – Mars	71.4	67.2	64.2	65.1	69.3	67.9	67.0	65.9	72.6	67.6	70.7	71.1	63.3	64.2	70.0	69.6
April – Avril	76.4	67.7	68.1	69.5	67.0	66.8	64.3	65.6	72.3	65.1	69.8	70.7	61.9	62.9	68.7	68.9
May – Mai	75.5	66.0	67.5	67.6	67.0	66.8	64.3	66.2	70.7	66.9	67.8	69.3	62.3	63.0	71.4	68.9
June – Juin	75.7	64.5	66.8	65.5	66.1	68.1	63.3	65.7	73.6	68.2	72.8	71.4	63.9	64.7	68.6	68.4
July – Juillet	75.4	63.1	67.0	65.3	64.3	66.3	63.9	64.1	69.4	65.8	70.8	70.4	62.8	63.9	64.0	66.5
August – Août	75.4	63.1	68.6	65.3	69.4	70.5	69.7	69.5	74.2	65.2	68.8	70.5	62.4	63.8	70.5	69.1
September – Septembre	75.4	62.7	71.6	72.3	71.1	73.9	70.0	67.2	75.1	67.9	68.8	70.5	61.9	63.7	71.6	72.5
October – Octobre	74.8	62.7	69.0	67.7	69.5	71.1	66.5	67.1	71.5	67.0	67.8	68.3	61.9	62.9	70.9	72.5
November – Novembre	73.4	63.4	68.8	66.5	66.9	66.3	65.0	64.9	68.5	64.9	66.8	67.8	59.9	60.8	67.9	69.1
December – Décembre	73.4	63.4	68.3	66.4	66.8	67.3	66.2	63.1	68.9	62.9	65.6	67.8	59.9	59.8	65.1	66.6
Fuel Oil – Mazout																
January – Janvier	45.5	42.5	44.8	47.3	46.6	40.0	43.8	44.4	47.0	48.6	42.4	46.4	44.1	43.4
February – Février	45.8	42.5	44.8	47.3	45.8	41.6	43.8	44.6	47.0	48.6	42.8	44.3	44.7	44.8
March – Mars	45.2	42.9	42.6	45.2	43.6	39.6	43.8	44.6	46.3	47.8	42.8	45.4	44.5	44.8
April – Avril	45.2	42.9	45.0	46.3	40.5	37.3	43.8	44.6	44.1	47.6	42.8	44.3	43.8	44.8
May – Mai	44.4	39.3	43.1	46.3	39.8	36.4	43.8	43.0	43.4	47.2	42.8	44.0	44.5	44.8
June – Juin	44.4	39.3	43.1	46.3	39.8	36.4	43.8	43.0	43.4	47.2	42.8	44.0	44.5	44.8
July – Juillet	44.4	39.3	43.1	46.3	39.8	36.4	43.8	43.0	43.8	47.2	42.8	44.0	44.5	44.8
August – Août	44.4	39.3	43.1	46.3	39.8	36.4	43.8	43.0	43.8	47.2	42.8	44.0	44.5	44.8
September – Septembre	43.5	35.4	41.2	46.3	38.6	33.7	42.0	42.4	42.7	47.8	42.8	43.1	43.0	42.7
October – Octobre	43.1	35.4	40.9	46.3	39.0	34.1	40.6	43.0	41.0	47.9	42.2	43.0	42.4	42.7
November – Novembre	43.1	36.0	40.9	46.3	38.6	34.4	40.6	43.0	41.7	48.1	42.9	43.4	43.1	43.8
December – Décembre	42.2	36.0	40.9	46.3	38.6	34.6	40.6	42.8	41.5	48.1	42.9	43.4	43.7	43.8

**The
Consumer
Price Index**

**L'indice des
prix à la
consommation**

Part IV

Partie IV

**International
Tables**

**Tableaux
internationaux**

TABLE - 12

Consumer Price Index, Percentage Change from the Previous Month, Canada and United States¹ (Not Seasonally Adjusted), 1994-1997

TABLEAU - 12

Indice des prix à la consommation, taux de variation par rapport au mois précédent, Canada et États-Unis¹, (non désaisonnalisés), 1994-1997

	All - items		Food		All-items excluding food		Energy		All-items excluding energy	
	Ensemble		Aliments		Ensemble sans les aliments		Énergie		Ensemble sans l'énergie	
	Canada	United States États-Unis	Canada	United States États-Unis	Canada	United States États-Unis	Canada	United States États-Unis	Canada	United States États-Unis
1994										
January - Janvier	0.0	0.3	0.4	0.7	-0.2	0.1	-0.9	-1.1	0.0	0.3
February - Février	-0.8	0.3	-0.4	-0.6	-0.8	0.5	1.2	0.7	-0.8	0.3
March - Mars	-0.2	0.3	-0.6	0.2	0.0	0.5	0.2	-0.1	-0.2	0.5
April - Avril	0.1	0.1	0.4	0.1	-0.1	0.1	-0.1	0.1	0.0	0.1
May - Mai	-0.2	0.1	0.0	0.1	-0.2	0.1	0.9	0.9	-0.2	0.1
June - Juin	0.2	0.3	0.2	0.0	0.2	0.3	1.4	2.7	0.2	0.1
July - Juillet	0.4	0.3	0.6	0.5	0.3	0.2	0.9	1.0	0.3	0.2
August - Août	0.1	0.4	-0.2	0.4	0.2	0.5	0.9	1.6	0.0	0.4
September - Septembre	0.1	0.3	-0.6	0.1	0.2	0.3	-1.1	-0.3	0.2	0.3
October - Octobre	-0.2	0.1	0.2	0.0	-0.2	0.1	-2.0	-2.2	0.0	0.3
November - Novembre	0.5	0.1	0.2	0.2	0.6	0.1	1.7	-0.1	0.5	0.1
December - Décembre	0.2	0.0	0.2	1.0	0.2	-0.3	-0.9	-0.9	0.2	0.0
1995										
January - Janvier	0.4	0.4	1.5	0.5	0.1	0.4	-0.4	-0.5	0.5	0.5
February - Février	0.5	0.4	0.6	-0.1	0.4	0.5	0.2	-0.5	0.5	0.4
March - Mars	0.2	0.3	-0.2	0.0	0.3	0.4	0.6	-0.5	0.2	0.4
April - Avril	0.3	0.3	1.1	0.7	0.1	0.3	0.3	0.7	0.3	0.3
May - Mai	0.2	0.2	-0.6	-0.1	0.4	0.3	2.4	2.3	0.1	0.0
June - Juin	0.0	0.2	0.2	-0.3	0.0	0.3	-0.1	2.8	0.0	0.0
July - Juillet	0.2	0.0	0.0	0.1	0.2	0.1	-0.8	-1.1	0.4	0.1
August - Août	-0.1	0.3	-0.9	0.2	0.0	0.2	-1.4	-0.6	-0.1	0.3
September - Septembre	0.1	0.2	-0.3	0.3	0.3	0.2	0.3	-1.1	0.1	0.3
October - Octobre	-0.1	0.3	0.1	0.3	-0.1	0.3	-1.2	-1.6	0.0	0.4
November - Novembre	0.2	-0.1	-0.1	0.0	0.2	0.0	-0.3	-1.6	0.3	0.1
December - Décembre	-0.1	-0.1	0.5	0.3	-0.2	-0.1	1.2	0.5	-0.3	-0.1
1996										
January - Janvier	0.2	0.6	0.5	0.7	0.1	0.5	0.0	1.6	0.2	0.5
February - Février	0.1	0.3	0.1	-0.1	0.3	0.5	-0.2	-0.1	0.2	0.4
March - Mars	0.4	0.5	0.2	0.5	0.3	0.5	1.7	1.1	0.2	0.4
April - Avril	0.3	0.4	0.9	0.5	0.2	0.3	1.3	3.7	0.2	0.1
May - Mai	0.3	0.2	-0.4	-0.2	0.5	0.3	3.2	2.6	0.1	0.0
June - Juin	-0.1	0.1	0.6	0.4	-0.3	0.1	-1.5	0.2	0.0	0.1
July - Juillet	0.0	0.2	-0.2	0.4	0.1	0.1	-2.5	-0.5	0.3	0.2
August - Août	0.1	0.2	-0.3	0.3	0.1	0.1	0.1	-0.8	0.0	0.2
September - Septembre	0.1	0.3	-0.3	0.6	0.2	0.3	0.8	0.1	0.1	0.4
October - Octobre	0.2	0.3	0.6	0.5	0.1	0.3	2.1	-1.1	0.1	0.4
November - Novembre	0.4	0.2	0.8	0.3	0.4	0.1	-0.1	0.5	0.5	0.1
December - Décembre	0.0	0.0	-0.3	0.3	0.0	0.0	0.5	1.0	-0.1	-0.1
1997										
January - Janvier	0.2	0.3	0.5	0.1	0.1	0.4	0.7	1.0	0.1	0.3
February - Février	0.1	0.3	0.2	0.0	0.1	0.4	0.7	-0.2	0.1	0.4
March - Mars	0.2	0.3	0.0	0.1	0.3	0.2	-0.6	-1.7	0.3	0.4
April - Avril	0.0	0.1	-0.3	0.0	0.0	0.1	-1.6	-1.1	0.1	0.2
May - Mai	0.1	-0.1	0.4	0.0	0.1	-0.1	0.2	-0.1	0.1	0.0
June - Juin	0.2	0.1	0.4	0.0	0.1	0.2	0.5	2.2	0.2	-0.1
July - Juillet	0.0	0.1	0.5	0.3	-0.1	0.1	-0.8	-0.8	0.0	0.2
August - Août	0.1	0.2	-0.7	0.4	0.4	0.1	2.0	1.0	0.0	0.2
September - Septembre	-0.1	0.2	-0.8	0.2	0.1	0.3	0.3	1.2	-0.1	0.2
October - Octobre	0.1	0.2	0.2	0.2	0.0	0.2	-0.8	-2.1	0.1	0.4
November - Novembre	-0.1	-0.1	0.9	0.2	-0.4	-0.1	-1.1	-0.7	-0.1	0.0
December - Décembre	-0.1	-0.1	-0.1	0.1	-0.1	-0.2	-0.4	-2.1	-0.1	0.0

¹ Consumer Price Index for All Urban Consumers: U.S. City Average.

¹ Indices des prix à la consommation pour l'ensemble des consommateurs urbains: moyenne des villes américaines.

Source: CPI Detailed Report, U.S. Department of Labour, Bureau of Labour Statistics.

TABLE - 13

Consumer Price Index, Percentage Change from the Same Month of the Previous Year, Canada and United States¹ (Not Seasonally Adjusted), 1987-1997

TABLEAU - 13

Indice des prix à la consommation, taux de variation par rapport au mois correspondant de l'année précédente, Canada et États-Unis¹ (non désaisonnalisés), 1987-1997

	All - items		Food		All-items excluding food		Energy		All-items excluding energy	
	Ensemble		Aliments		Ensemble sans les aliments		Énergie		Ensemble sans l'énergie	
	Canada	United States États-Unis	Canada	United States États-Unis	Canada	United States États-Unis	Canada	United States États-Unis	Canada	United States États-Unis
1987	4.4	3.6	4.4	4.2	4.3	3.5	2.6	0.5	4.6	4.1
1988	4.0	4.1	2.7	4.1	4.4	4.1	0.6	0.8	4.3	4.4
1989	5.0	4.8	3.6	5.8	5.3	4.8	3.5	5.6	5.1	4.7
1990	4.8	5.4	4.1	5.8	4.9	5.1	9.9	8.3	4.4	5.2
1991	5.6	4.2	4.8	2.9	5.8	4.5	4.9	0.4	5.7	4.6
1992	1.5	3.0	-0.3	1.2	1.9	3.5	0.2	0.5	1.6	3.2
1993	1.8	3.0	1.7	2.2	1.9	3.1	1.3	1.2	1.9	3.2
1994	0.2	2.6	0.4	2.4	0.2	2.7	0.6	0.4	0.2	2.7
1995	2.1	2.8	2.4	2.8	2.0	2.8	1.3	0.6	2.3	3.0
1996	1.6	3.0	1.3	3.3	1.6	2.9	2.9	4.7	1.4	2.8
1997	1.6	2.3	1.5	2.6	1.7	2.3	2.4	1.3	1.5	2.5
1994										
January - Janvier	1.3	2.5	1.2	2.8	1.3	2.4	-2.9	-2.0	1.6	2.9
February - Février	0.2	2.5	0.3	2.1	0.2	2.5	-1.0	-0.2	0.4	2.6
March - Mars	0.2	2.5	0.1	2.2	0.2	2.6	-0.2	-0.6	0.2	2.8
April - Avril	0.2	2.4	0.7	2.0	0.1	2.4	-0.4	-1.1	0.2	2.6
May - Mai	-0.2	2.3	-0.2	1.7	-0.1	2.4	-0.2	-1.4	-0.1	2.6
June - Juin	0.0	2.5	-0.1	2.2	0.1	2.5	0.3	-0.8	0.0	2.7
July - Juillet	0.2	2.8	0.5	2.7	0.1	2.7	1.7	0.9	0.0	2.9
August - Août	0.2	2.9	0.7	2.8	0.1	2.9	3.3	3.1	0.0	2.9
September - Septembre	0.2	3.0	0.6	2.8	0.1	2.9	1.8	2.9	0.0	2.9
October - Octobre	-0.2	2.6	0.7	2.4	-0.3	2.7	0.2	0.4	-0.2	2.8
November - Novembre	-0.1	2.7	0.4	2.4	-0.1	2.7	1.9	1.9	-0.2	2.8
December - Décembre	0.2	2.7	0.3	2.9	0.2	2.6	2.3	2.2	0.1	2.6
1995										
January - Janvier	0.6	2.8	1.5	2.6	0.5	2.9	2.8	2.9	0.5	2.8
February - Février	1.8	2.9	2.5	3.1	1.7	2.9	1.8	1.7	1.8	3.0
March - Mars	2.2	2.9	3.0	2.9	2.0	2.8	2.3	1.3	2.1	2.9
April - Avril	2.5	3.1	3.7	3.5	2.2	3.0	2.7	1.9	2.4	3.2
May - Mai	2.9	3.2	3.1	3.3	2.8	3.1	4.2	3.3	2.8	3.1
June - Juin	2.7	3.0	3.1	3.1	2.6	3.0	2.6	3.4	2.6	3.0
July - Juillet	2.5	2.8	2.5	2.7	2.5	2.9	0.9	1.2	2.7	2.9
August - Août	2.3	2.6	1.8	2.5	2.3	2.6	-1.5	-1.0	2.6	2.8
September - Septembre	2.3	2.5	2.1	2.7	2.4	2.5	-0.1	-1.8	2.5	2.9
October - Octobre	2.4	2.8	1.9	3.0	2.5	2.7	0.7	-1.2	2.5	3.0
November - Novembre	2.1	2.6	1.7	2.8	2.1	2.5	-1.3	-2.7	2.4	3.0
December - Décembre	1.7	2.5	1.9	2.1	1.7	2.7	0.8	-1.3	1.8	2.9
1996										
January - Janvier	1.6	2.7	0.9	2.4	1.6	2.8	1.2	0.8	1.6	2.9
February - Février	1.3	2.7	0.3	2.3	1.6	2.8	0.7	1.2	1.4	2.8
March - Mars	1.4	2.8	0.7	2.8	1.6	2.9	1.8	2.8	1.4	2.9
April - Avril	1.4	2.9	0.5	2.6	1.6	3.0	2.8	5.9	1.3	2.7
May - Mai	1.5	2.9	0.8	2.5	1.8	2.9	3.7	6.2	1.3	2.7
June - Juin	1.4	2.8	1.2	3.2	1.5	2.7	2.2	3.5	1.3	2.8
July - Juillet	1.2	3.0	0.9	3.4	1.3	2.8	0.5	4.1	1.3	2.9
August - Août	1.4	2.9	1.6	3.6	1.5	2.7	2.0	3.9	1.3	2.8
September - Septembre	1.5	3.0	1.6	3.8	1.4	2.9	2.5	5.2	1.3	2.8
October - Octobre	1.8	3.0	2.1	4.0	1.7	2.8	5.9	5.7	1.5	2.8
November - Novembre	2.0	3.3	3.0	4.4	1.9	3.0	6.1	8.1	1.7	2.9
December - Décembre	2.2	3.3	2.2	4.3	2.1	3.1	5.4	8.6	1.9	2.9
1997										
January - Janvier	2.2	3.0	2.2	3.6	2.2	3.0	6.2	7.9	1.9	2.7
February - Février	2.2	3.0	2.4	3.8	2.1	2.9	7.2	7.8	1.8	2.7
March - Mars	2.0	2.8	2.1	3.3	2.0	2.6	4.7	4.8	1.8	2.6
April - Avril	1.7	2.5	0.9	2.8	1.8	2.4	1.7	0.0	1.7	2.6
May - Mai	1.5	2.2	1.6	3.0	1.4	2.1	-1.3	-2.7	1.7	2.6
June - Juin	1.8	2.3	1.4	2.6	1.8	2.2	0.7	-0.7	1.9	2.5
July - Juillet	1.8	2.2	2.1	2.5	1.6	2.2	2.4	-1.0	1.6	2.4
August - Août	1.8	2.2	1.7	2.5	1.8	2.2	4.4	0.8	1.6	2.4
September - Septembre	1.6	2.2	1.3	2.1	1.7	2.1	3.9	2.0	1.5	2.2
October - Octobre	1.5	2.1	0.8	1.8	1.6	2.1	1.0	0.9	1.5	2.2
November - Novembre	0.9	1.8	0.9	1.7	0.8	1.9	-0.1	-0.4	0.9	2.1
December - Décembre	0.7	1.7	1.2	1.5	0.6	1.8	-1.0	-3.4	0.9	2.1

¹ Consumer Price Index for All Urban Consumers: U.S. City Average.

¹ Indices des prix à la consommation pour l'ensemble des consommateurs urbains: moyenne des villes américaines.

Source: CPI Detailed Report, U.S. Department of Labour, Bureau of Labour Statistics

TABLE - 14

**Consumer Price Index Movements
(Not Seasonally Adjusted) in Selected
Industrial Countries¹, 1989-1997**

	Canada	Austria	Belgium	Den- mark	France	Ger- many	Italy	Japan	Nether- lands	Norway	Sweden	Switzer- land	United Kingdom	United States												
		Autriche	Belgique	Dane- mark		Alle- magne	Italie	Japon	Pays- Bas	Norvège	Suède	Suisse	Royaume- Uni	États- Unis												
	Percentage change from previous year													Variation en pourcentage par rapport à l'année précédente												
1989	5.0	2.5	3.1	4.8	3.6	2.8	6.6	2.3	1.1	4.6	6.4	3.2	7.8	4.8												
1990	4.8	3.3	3.4	2.7	3.4	2.7	6.1	3.1	2.5	4.1	10.5	5.4	9.5	5.4												
1991	5.6	3.3	3.2	2.4	3.0	3.5	6.4	3.3	3.9	3.4	9.3	5.8	5.9	4.2												
1992	1.5	4.0	2.4	2.1	2.5	4.0	5.3	1.7	3.7	2.3	2.3	4.0	3.7	3.0												
1993	1.8	3.6	2.8	1.3	2.1	4.1	4.2	1.3	2.1	2.3	4.6	3.3	1.6	3.0												
1994	0.2	3.0	2.4	2.0	1.7	3.0	4.0	0.7	2.8	1.4	2.2	0.8	2.5	2.6												
1995	2.1	2.3	1.5	2.1	1.8	1.8	5.3	-0.1	1.9	2.5	2.5	1.8	3.4	2.8												
1996	1.6	1.8	2.1	2.1	2.0	1.5	4.0	0.1	2.1	1.3	0.5	0.8	2.4	2.9												
1997	1.6	1.3	1.6	2.2	1.2	1.8		1.7		2.6	0.5	0.5	3.1	2.3												
	Percentage change from same month of the previous year													Variation en pourcentage par rapport au mois correspondant de l'année précédente												
1997																										
January - Janvier	2.2	1.9	2.3	2.7	1.8	1.8	2.7	0.6	2.3	3.0	-0.4	0.8	2.8	3.0												
February - Février	2.2	1.8	1.9	2.1	1.6	1.7	2.4	0.6	2.2	3.3	-0.6	0.8	2.7	3.0												
March - Mars	2.0	1.5	1.4	1.7	1.1	1.5	2.2	0.5	2.0	3.1	-0.7	0.6	2.6	2.8												
April - Avril	1.7	1.5	1.2	1.7	0.9	1.4	1.9	1.9	1.8	2.6	-0.2	0.6	2.4	2.5												
May - Mai	1.5	1.7	1.6	2.1	0.9	1.6	1.9	1.9	2.2	2.7	-0.1	0.6	2.6	2.2												
June - Juin	1.7	1.2	1.7	2.4	1.0	1.7	1.7	2.2	2.2	2.9	0.4	0.5	2.9	2.3												
July - Juillet	1.8	1.1	1.9	2.3	1.0	1.9	1.8	1.9	2.3	2.2	0.7	0.5	3.3	2.2												
August - Août	1.8	1.2	1.6	2.5	1.5	2.1	1.8	2.1	2.6	2.3	1.1	0.5	3.5	2.2												
September - Septembre	1.6	1.1	1.3	2.3	1.3	1.9	2.0	2.4	2.6	2.3	1.5	0.5	3.6	2.2												
October - Octobre	1.5	1.1	1.3	2.2	1.0	1.8	2.0	2.5	2.5	2.1	1.5	0.3	3.7	2.1												
November - Novembre	0.8	1.0	1.4	2.1	1.3	1.9	2.0	2.1	2.7	2.3	1.6	0.4	3.7	1.8												
December - Décembre	0.7	1.0	1.1	2.1	1.1	1.8		1.8		2.3	1.7	0.4	3.6	1.7												

1 Obtained from various sources.

1 Obtenu de sources variées.

TABLE - 15

**Selection of International Retail
Price Comparisons¹**

	Post Index (Ottawa = 100)	Validity Date	Exchange rate value in Canadian dollars
	Indice de poste (Ottawa = 100)	Date d'entrée en vigueur	Taux de change, valeur en devises canadiennes
Vienna, Austria - Vienne, Autriche	145	01/08/97	Schilling = 0.1111
Brussels, Belgium - Bruxelles, Belgique	140	01/12/97	B. Franc = 0.0413
Copenhagen, Denmark - Copenhague, Danemark	150	01/12/97	Krone = 0.2177
Paris, France	140	01/12/97	Franc = 0.2473
Dusseldorf, Germany - Dusseldorf, Allemagne	130	01/08/97	D. Mark = 0.7814
Rome, Italy - Rome, Italie	135	01/08/97	Lira = 0.000803
Tokyo, Japan - Tokyo, Japon	200	01/04/98	Yen = 0.0112
The Hague, Netherlands - La Haye, Pays-Bas	125	01/12/97	Guilder = 0.7346
Oslo, Norway - Oslo, Norvège	145	01/04/98	Krone = 0.1951
Stockholm, Sweden - Stockholm, Suède	145	01/03/98	Krona = 0.1804
Geneva, Switzerland - Genève, Suisse	160	01/04/98	S. Franc = 0.9674
London, United Kingdom - Londres, Royaume-Uni	155	01/12/97	Pound = 2.4220
Washington, D.C., United States - Washington, D.C., États-Unis	130	01/01/98	Dollar = 1.4460

1 See Appendix 4.

1 Voir l'appendice 4.

TABLEAU - 15

**Comparaisons de certains prix de détail
à l'échelle internationale¹**

Appendix 1

THE CONSUMER PRICE INDEX TECHNICAL NOTES

Definition

The Consumer Price Index (CPI) is an indicator of the changes in consumer prices experienced by the target population. The CPI measures price change by comparing, through time, the cost of a fixed basket of commodities. This basket is based on the expenditures of the target population in a certain reference period, currently 1992. Since the basket contains commodities of unchanging or equivalent quantity and quality, the index reflects only pure price movements.

Separate CPI's are published for Canada, the ten provinces, Whitehorse and Yellowknife. Some CPI information is also available for an additional sixteen cities. Since the CPI is a measure of price change from one time period to another, it cannot be used to indicate differences in price levels between provinces or cities.

Population Coverage

The population targeted by the Consumer Price Index consists of families and individuals living in urban and rural private households. For practical reasons, residents of the Territories outside Whitehorse and Yellowknife are not represented by the index. Previous to January 1995, the target population consisted of private households in Canadian urban centres with a population of 30,000 or more.

Time Reference

The CPI compares, in percentage terms, prices in any given time period to prices in the official base period which, at present, is 1986=100. The official time base was changed from 1981=100 to 1986=100 starting with the CPI for June 1990. The change is strictly an arithmetic conversion which alters the index levels but leaves the percentage changes between any two periods intact, except for differences in rounding.

Percent Versus Index Point Changes

The movements of the indexes from one month to another are expressed as percent changes rather than changes in index points. Index point changes are affected by the level of the index which, in turn, depends on the time base of the particular index. The percentage change between any two time periods can be readily calculated by dividing the index point difference between the two time periods by the index for the earlier period and multiplying the result by one hundred.

Price Coverage

The prices used in the CPI calculation are final prices, inclusive of excise and other indirect taxes paid by consumers. In particular, they include the Goods and Services Tax as well as provincial retail sales taxes wherever applicable. It follows that the CPI can change as a result of modifications to any of these taxes.

The selection of commodities and the outlets from which prices are collected is judgmental, other than for rents. The number of prices required for a given commodity depends on the

Appendice 1

L'INDICE DES PRIX À LA CONSOMMATION NOTES TECHNIQUES

Définition

L'indice des prix à la consommation (IPC) est un indicateur des variations des prix à la consommation payés par la population cible. L'IPC mesure la variation des prix en comparant, dans le temps, le coût d'un panier fixe de biens et de services. Ce panier est basé sur les dépenses de la population cible au cours d'une période de référence qui est actuellement 1992. Comme ce panier comprend des biens et des services dont la quantité et la qualité ne changent pas ou sont équivalentes, l'indice ne retrace que les mouvements de prix purs.

On publie des IPC distincts pour le Canada, les provinces, Whitehorse et Yellowknife. Certains renseignements sont aussi publiés pour seize autres villes. Comme l'IPC est une mesure de la variation de prix entre deux périodes, il ne peut servir à relever les différences de niveau des prix entre les provinces ou les villes.

Champ d'observation de la population

La population couverte par l'indice des prix à la consommation comprend les familles et les personnes vivant dans des ménages privés urbains et ruraux. Pour des raisons pratiques, les résidents des Territoires à l'extérieur de Whitehorse et de Yellowknife ne sont pas représentés. Avant janvier 1995, la population cible comprenait les ménages privés vivant dans les centres urbains du Canada dont la population était de 30,000 habitants ou plus.

Période de base

L'IPC compare, en pourcentage, les prix au cours d'une période donnée à ceux de la période de base officielle, qui est actuellement 1986 = 100. On a changé la période de base de 1981 = 100 à 1986 = 100 à compter de l'IPC du mois de juin 1990. Ce changement est uniquement une conversion arithmétique qui modifie le niveau des indices, mais laisse les variations en pourcentage entre deux périodes intactes, à l'exception des différences dues à l'arrondissement.

Changements en pourcentage versus changements en points d'indice

Les fluctuations des indices d'un mois à l'autre sont exprimées en pourcentage, plutôt qu'en point d'indice. Les variations en point d'indice sont en fonction du niveau de l'indice qui, à son tour, dépend de la période de base de l'indice en question. Par contre, il est facile de calculer la variation en pourcentage entre deux périodes en divisant la différence en point d'indice entre ces deux périodes par l'indice de la période antérieure, et en multipliant ensuite ce résultat par cent.

Champ d'observation des prix

Les prix qui entrent dans le calcul de l'IPC sont les prix finals, ce qui comprend les taxes d'accise et les autres impôts indirects que les consommateurs paient. En particulier, les prix comprennent la taxe sur les produits et les services, ainsi que les taxes de vente au détail provinciales, au besoin. L'IPC peut donc varier à cause des modifications apportées à ces taxes.

La sélection des biens et des services, ainsi que des points de vente où l'on recueille les prix, se fait au jugé, à l'exception des loyers. Le nombre de prix nécessaires pour un bien ou service donné dépend de

importance and the nature of the commodity. The samples are designed to represent volume selling commodities and outlets. The principal objective of the sample design is to ensure an informative, reliable and impartial picture of consumer inflation at the national and provincial levels.

Price collection for a given month's index is carried out during the first three weeks of the month. Although prices for most CPI commodities are collected monthly, prices for commodities having less frequent price changes (e.g. property taxes and electricity rates) are collected at intervals longer than one month. Special pricings are carried out where there is evidence that significant price changes have occurred between scheduled pricing periods.

Weights and Linking

The CPI maintains fixed quantitative proportions (weights) between commodities during the life of a given basket. The baskets are updated periodically to take into account changes in consumer expenditure patterns. In January 1995, the basket reflecting the 1992 expenditure patterns replaced the 1986 basket. The continuity of the CPI series is maintained by "linking" the corresponding indexes obtained from consecutive baskets.

The CPI is calculated as a weighted average of specified commodity price indexes. The weights are derived from Family Expenditure Survey data. Text Table 1 compares the expenditure shares of the two most recent CPI baskets, i.e. those of 1992 and 1986. Because both sets of weights are expressed in December 1994 or "link month" prices, the differences reflect the shifts in the relative quantities purchased between the two baskets. The differences are a result of changes in consumer expenditure patterns over time and of the expansion of the population coverage.

When reconstructing or re-aggregating published CPI series, the changes in weights and the linking procedures must be taken into account. For a description of the methodology required to reconstruct or re-aggregate CPI series, see the Consumer Price Index Reference Paper cat. 62-553 (Occasional) or contact Prices Division.

TEXT TABLE 1
Comparison of the 1992 and 1986
Distribution of Expenditures used in the
Consumer Price Index, by Major
Component, for Canada

Major Components	1992 Expenditures		1986 Expenditures ¹		Composantes principales
	Dépenses de 1992		Dépenses de 1986 ¹		
	Expressed in 1992 prices	Expressed in Dec. 1994 prices	Expressed in Dec. 1994 prices	Expressed in Dec. 1994 prices	
	Exprimées en prix de 1992	Exprimées en prix de Déc. 1994	Exprimées en prix de Déc. 1994		
All-items	100.0	100.0	100.0	100.0	Ensemble
Food	18.0	18.0	17.0	17.0	Aliments
Shelter	27.6	27.9	25.3	25.3	Logement
Household operations and furnishings	10.4	10.0	9.7	9.7	Dépenses et équipement du ménage
Clothing and footwear	6.8	6.6	8.6	8.6	Habillement et chaussures
Transportation	17.2	18.3	18.8	18.8	Transports
Health and personal care	4.3	4.3	4.3	4.3	Santé et soins personnels
Recreation, education and reading	10.2	10.4	10.3	10.3	Loisirs, formation et lecture
Alcoholic beverages and tobacco products	5.5	4.5	6.0	6.0	Boissons alcoolisées et produits du tabac

¹ The 1986 data were adjusted to be comparable with the classification system used for the 1992 basket.

¹ Les données de 1986 ont été modifiées de façon à correspondre au système de classification utilisé pour le panier de 1992.

l'importance et de la nature de celui-ci. L'échantillon est conçu de façon à représenter les produits et services ainsi que les établissements à fort volume de ventes. Le principal objectif du plan de sondage est d'obtenir une image précise, fiable et impartiale de l'inflation représentée par les prix à la consommation aux niveaux national et provincial.

La collecte des prix pour l'indice d'un mois donné se fait pendant les trois premières semaines du mois. Bien que les prix de la plupart des biens et services entrant dans l'IPC soient recueillis chaque mois, les prix des biens ou des services ayant des variations de prix moins fréquentes (impôts fonciers, tarifs de l'électricité, par exemple) sont recueillis à des intervalles dépassant un mois. Des relevés spéciaux de prix sont faits lorsqu'il est évident que des variations de prix appréciables se sont produites entre les périodes régulières de relevé de prix.

Pondération et enchaînement

L'IPC maintient des proportions quantitatives fixes (pondérations) entre les biens et les services pendant la durée de vie d'un panier. Le panier est habituellement mis à jour régulièrement afin de prendre en compte les changements dans la composition des dépenses des consommateurs. En janvier 1995, le panier qui retrace la composition des dépenses de 1992 a remplacé le panier de 1986. La continuité des séries de l'IPC est assurée par un « enchaînement » des indices correspondants provenant de paniers consécutifs.

On calcule l'IPC comme une moyenne pondérée d'indices de prix de biens ou de services précis. Les pondérations sont tirées des données de l'Enquête sur les dépenses des familles. Le tableau explicatif 1 compare les parts des dépenses des deux paniers les plus récents, ceux de 1992 et de 1986. Comme les deux ensembles de pondérations sont exprimés en prix de décembre 1994, qui est le « mois d'enchaînement », les différences reflètent les mouvements des quantités relatives achetées entre les deux paniers. Les différences s'expliquent par les variations de la composition des dépenses des consommateurs dans le temps et par l'extension du champ d'observation de la population.

Quand on reconstruit ou ré-agrège les séries publiées de l'IPC, il faut prendre en compte les changements de pondérations et les procédures d'enchaînement. Pour une description de la méthodologie à utiliser dans la reconstruction des séries de l'IPC ré-agrégées, consulter le document de référence sur l'indice des prix à la consommation portant le numéro de catalogue 62-553 (Hors série), ou s'adresser à la Division des prix.

TABLEAU EXPLICATIF - 1
Comparaison des ventilations des dépenses
de 1992 et 1986 utilisées pour l'indice des
prix à la consommation, par composante
principale, pour le Canada

Whitehorse and Yellowknife Indexes

The relatively small size of the housing market in these two cities makes it difficult to construct reliable price indexes for new houses. To compensate, the price movements of rental accommodation are used to approximate the price movements of new houses. The rent information itself is collected using different pricing frequencies and collection methods than in the rest of the country. Because of these problems, the indexes for Rented Accommodation, Owned Accommodation and Shelter are not published for these two cities. Further, the All-items indexes published for these two cities are not strictly comparable with the same indexes for the provinces or the other sixteen urban centres.

Calculation of City Indexes

With the introduction of the 1992 basket, emphasis was shifted from city data to provincial data. City All-items series were continued since many users had come to rely on this service, but the method of calculation was changed. Shelter indexes are calculated for each city. This recognizes the importance of Shelter in the basket, the significant and persistent differences in price movements between cities, and the availability of local data. For the other seven major components, the movement of the provincial counterpart (or, in the cases of Montréal, Toronto, and Vancouver, a sub-provincial counterpart) is used. The major components are aggregated using the city's expenditure pattern to arrive at each city's All-items index.

Seasonal Adjustment

Seasonal adjustment is performed within each basket at the level of the eight major components. The seasonally adjusted All-items series is a weighted average of the eight seasonally adjusted major components. It was linked in December 1994 with the seasonally adjusted series calculated before then to form a continuous series starting in September 1978. Each month's data is fixed until the end of the year when the series is revised. Because the revision can lead to changes in both the levels and movements of the indexes, users employing the CPI for indexation purposes are advised to use the unadjusted indexes.

The Purchasing Power of the Consumer Dollar

As prices rise, a dollar will buy fewer goods and services. Because the CPI measures changes in the general price level, it is often used to estimate changes in the purchasing power of the Canadian dollar. For example, between 1986 and 1994, the All-items Canada CPI rose from 100.0 to 130.7, indicating that consumers had to pay 30.7% more to buy the same quantity of goods and services. Looked at in terms of purchasing power, a dollar in 1994 would purchase the same amount as 76.5¢ $\{(100.0 / 130.7) * 100\}$ did in 1986. This process may be interpreted as the deflation of money or the adjustment of money values to eliminate price effects.

Indices de Whitehorse et de Yellowknife

La taille relativement faible du marché de l'habitation de ces deux villes rend difficile la construction d'indices de prix fiables pour les maisons neuves. Pour corriger cette situation, on se sert du mouvement des prix du logement en location pour obtenir une approximation de celui des maisons neuves. Les renseignements sur les loyers proprement dits sont obtenus à des fréquences de relevé des prix et selon des méthodes de collecte qui diffèrent de celles utilisées ailleurs dans le pays. En raison de ces problèmes, les indices du logement en location, du logement en propriété et du logement ne sont pas publiés pour ces deux villes. Enfin, les indices d'ensemble publiés pour ces deux villes ne sont pas strictement comparables aux mêmes indices pour les provinces ou les seize autres centres urbains.

Calcul des indices des villes

Avec la venue du panier de 1992, l'accent est passé des données des villes aux données des provinces. Les séries des indices d'ensemble pour les villes ont été conservées parce que de nombreux utilisateurs se sont habitués à ce service, mais la méthode de calcul a changé. Les indices du logement sont calculés pour chaque ville. Ainsi, on prend en compte l'importance du logement dans le panier, les différences appréciables et persistantes dans les mouvements des prix entre villes et la disponibilité de données locales. Pour les sept autres composantes principales, on utilise le mouvement de l'indice provincial (pour Montréal, Toronto et Vancouver, un indice infra-provincial). Les composantes principales sont agrégées à partir de la composition des dépenses de la ville pour donner, en fin de compte, l'indice d'ensemble de cette dernière.

Désaisonnalisation

On effectue la désaisonnalisation pour chaque panier au niveau des huit composantes principales. La série désaisonnalisée de l'indice d'ensemble est une moyenne pondérée des huit composantes principales désaisonnalisées. Elle a été enchaînée en décembre 1994 à la série désaisonnalisée calculée auparavant pour donner une série continue qui commence en septembre 1978. Les données de chaque mois sont inchangées jusqu'à la fin de l'année, lorsque la série fait l'objet d'une révision. Comme cette dernière peut entraîner des changements dans les niveaux et dans les mouvements des indices, il est recommandé aux utilisateurs qui se servent de l'IPC à des fins d'indexation de prendre les indices bruts.

Le pouvoir d'achat du dollar à la consommation

Lorsque les prix montent, le dollar achète moins de biens et de services. Parce qu'il mesure les variations du niveau général des prix, l'IPC sert souvent à estimer les variations du pouvoir d'achat du dollar canadien. Ainsi, entre 1986 et 1994, l'IPC d'ensemble pour le Canada est passé de 100,0 à 130,7 : les consommateurs ont donc dû déboursier 30,7% de plus pour acheter la même quantité de biens et de services. Pour ce qui est du pouvoir d'achat, le dollar de 1994 achèterait la même quantité de biens et de services que 76,5 cents $\{(100,0 / 130,7) * 100\}$ en 1986. Ce processus peut s'interpréter comme la déflation de l'argent ou l'ajustement des valeurs monétaires, pour la correction des effets de prix.

Appendix 2

Average retail prices

Average retail prices for food, household supplies, personal care items and cigarettes

Table 5 shows, for each month of the quarter, average prices for selected food, household supply and personal care items and for cigarettes.

Prices for these items are collected as part of the regular monthly CPI survey. Prices for the selected food, household supply and personal care items are observed in food supermarkets, while prices for cigarettes are collected in supermarkets, department stores, drug stores and tobacco shops. Average prices for each commodity are calculated as a weighted average of the average prices in the observed cities using the population of these cities as weights.

The commodities which are priced can vary in quality between outlets or between cities. This is the reason why average prices are not published for each of those cities. Brands and outlets can also vary from month to month. Therefore, average prices may not necessarily be fully comparable from one month to another and should not be used as an appropriate measure of pure price change through time. A matched commodity and outlet sample is used for the CPI to determine the pure price movement of commodities through time.

Appendice 2

Prix de détail moyens

Prix de détail moyens pour les aliments, les produits d'entretien ménager, les produits de soins personnels et les cigarettes

Le tableau 5 présente, pour chaque mois du trimestre, des prix moyens pour certains produits alimentaires, ménagers et de soins personnels ainsi que pour les cigarettes.

Les données sur les prix utilisées dans le calcul sont celles qui ont été recueillies dans le cadre de l'enquête mensuelle régulière de l'IPC. Les prix des aliments et des produits d'entretien ménager et de soins personnels ont été relevés dans des supermarchés alimentaires, alors que les prix des cigarettes ont été observés dans des supermarchés, dans des magasins à rayons, dans des pharmacies et dans des débits de tabac. Les prix moyens pour chaque produit sont obtenus en effectuant une moyenne pondérée des prix moyens de chaque ville observée en utilisant la population de ces villes comme pondération.

Les produits dont on relève les prix peuvent varier en qualité d'un point et de vente ou d'une ville à l'autre. C'est la raison pour laquelle les prix moyens ne sont pas publiés pour chacune des villes. Les marques sélectionnées ainsi que les points de vente peuvent aussi varier d'un mois à l'autre. Les prix moyens ne sont donc pas nécessairement entièrement comparables d'un mois à l'autre et ne devraient pas être considérés comme une mesure appropriée des mouvements de prix purs à travers le temps. L'IPC utilise un échantillon apparié de produits et de points de vente pour calculer le mouvement de prix pur des produits dans le temps.

Appendix 3

INTER-CITY INDEXES OF RETAIL PRICE DIFFERENTIALS

Table 10 shows consumer price differentials prevailing amongst 11 Canadian cities situated in all 10 provinces for a selection of commodities and services at the specified point in time.

The data base of this place-to-place study of comparative retail prices was largely drawn from the large volume of price quotations collected for the production of the monthly consumer price indexes.

In developing these spatial price relationships, efforts were made to achieve comparability by seeking to equate qualities of goods and services in the various locations and by matching types of retail outlets as far as possible. To optimize price comparability between locations, differential price measurements were initially derived separately as between the following pairs of cities:

St. John's	-	Halifax
Charlottetown	-	Halifax
Saint John	-	Halifax
Ottawa	-	Halifax
Toronto	-	Montréal
Ottawa	-	Toronto
Toronto	-	Winnipeg
Regina	-	Winnipeg
Edmonton	-	Winnipeg
Edmonton	-	Vancouver

Within each city pair, price quotations were matched at the item level on the basis of identical specifications, including brand names whenever possible and also with some regard for comparability of retail outlets and merchandising practices. By means of a linking procedure, the paired city item indexes were initially compared with their counterparts in a common base city; subsequently they were related to the weighted average of the combined 11 cities equalling 100.

The city-to-city price relationships for individual items thus derived were then aggregated by application of the combined 11-city weighting patterns updated for price change to the time of the inter-city retail price comparison study.

It should be noted, especially in periods of volatile price movement, that city-to-city retail price relationships may be significantly affected by the timing and the relative rate of price change occurring in each location. Furthermore, since the retail prices used in this study are those faced by consumers, they include sales and excise taxes as applicable. Thus, comparative rates of provincial sales tax in effect in the various cities at the time of price comparison, as well as changes in the rate of incidence of such taxes, can be of importance in explaining inter-city price differentials for tax-affected items or groups of items.

Footnotes for Table 10

(2) The weights shown are rounded 1992 weights for Canada as contained in the report **The Consumer Price Index Reference Paper, Updating Based on 1992 Expenditures (Occasional)**, Catalogue 62-553. They are provided for illustration only; the weights actually used are combined city weights with adjustments for price change since 1992.

Appendice 3

INDICES COMPARATIFS DES PRIX DE DÉTAIL PAR VILLE

Le tableau 10 présente les différences de prix à la consommation de 11 villes du Canada, situées dans les 10 provinces, pour un nombre choisi de biens et de services, pour la période de temps spécifiée.

Les données de cette étude comparative de prix de détail proviennent en grande partie des relevés de prix utilisés pour la production de l'indice mensuel des prix à la consommation.

Des efforts ont été entrepris pour développer des comparaisons valables en cherchant à obtenir des qualités identiques de biens et de services dans les différents endroits et en couplant, lorsque possible, des points de vente au détail comparables, pour déterminer les relations de prix spatiales. Afin d'optimiser la comparaison des prix entre les différents endroits, les mesures différentielles de prix ont d'abord été calculées séparément pour les paires de villes suivantes:

St. John's	-	Halifax
Charlottetown	-	Halifax
Saint John	-	Halifax
Ottawa	-	Halifax
Toronto	-	Montréal
Ottawa	-	Toronto
Toronto	-	Winnipeg
Regina	-	Winnipeg
Edmonton	-	Winnipeg
Edmonton	-	Vancouver

À l'intérieur de chaque paire de villes, les prix ont été couplés au niveau de l'article en s'assurant que les spécifications étaient identiques, y compris les marques, lorsque c'était possible et aussi en tenant compte de la comparaison des points de vente au détail et des méthodes de vente. Grâce à la procédure de couplage, les indices couplés des villes ont d'abord été comparés au niveau de l'article et transformés sur la base d'une ville commune, ils ont ensuite été reliés à une moyenne pondérée (la combinaison des 11 villes étant égale à 100).

Les relations entre les prix d'articles entre les villes ainsi déduites ont été regroupées en appliquant le schéma de pondération des 11 villes combinées, mis à jour par la variation de prix qui s'est effectuée jusqu'au moment de l'étude comparative des prix de détail entre les villes.

Il convient de noter, surtout dans une période de fluctuation des prix, que les relations entre les prix de détail d'une ville à l'autre peuvent varier de façon significative selon la période de relevé des prix et le taux relatif de variation des prix à chaque endroit. De plus, puisque les prix de détail utilisés pour cette étude sont ceux que les consommateurs doivent payer, les taxes de vente et d'accise y sont incluses. Donc, les taux comparatifs des taxes de vente provinciale effectives dans les diverses villes au temps de la comparaison, de même que le changement dans le taux ou l'incidence de ces taxes, peuvent être importants pour expliquer les différences de prix entre les villes, des articles ou groupes d'articles taxables.

Notes pour le tableau 10

(2) Les poids indiqués sont les poids arrondis pour 1992 pour le Canada figurant dans le **Document de référence de l'Indice des prix à la consommation, mise à jour fondée sur les dépenses de 1992** (hors-série, no. 62-553 au catalogue). Ils ne sont présentés qu'à titre documentaire; les poids utilisés en fait sont les poids des villes combinés rajustés en fonction des variations des prix observées depuis 1992.

(3) Includes the following sub-groups: sugar and syrups, confectionery items, margarine, other edible fat and oil items, coffee, tea, condiments, spices and vinegars, soup, infant and junior foods, pre-cooked frozen food preparations, non-alcoholic beverages and all other food preparations.

(3) Comprend les sous-groupes suivants: sucre et sirop, confiserie, margarine, autres huiles et matières grasses comestibles, café, thé, condiments, épices et vinaigres, soupe, aliments pour bébés et enfants, préparations alimentaires précuites et congelées, boissons non-alcoolisées et toutes autres préparations alimentaires.

Appendix 4

INTERNATIONAL RETAIL PRICE COMPARISONS

Those concerned with a need for some comparative measure of the retail prices that a Canadian-based employee may encounter while serving outside Canada, will be interested to know that the Government Allowance Indexes Section, Statistics Canada, produces indexes relating retail prices in foreign countries to those prevailing in Ottawa. The "post indexes" as they are called have been developed primarily to regulate the allowance levels of expatriate Canadian Government civilian and military personnel and because of this, they are very specialized in purpose, and specific to the use for which they were designed. Nonetheless, organizations faced with compensating employees for foreign retail price conditions might well find them to be a useful building-block on which to develop and administer a viable foreign service allowance system.

A post index is, at any given point in time, the expression of the current spatial (or place-to-place) retail price relationship of a range of goods and services at a foreign location, with those prices prevailing in Ottawa, rounded to the nearest five points. Ottawa price levels are always expressed as 100. Thus, a post index of 110 for example, means that prices at the foreign location are estimated to be 10% above those in Ottawa, and specifically, that they have been calculated to fall within the index range 107.5 to 112.4, i.e., 7.5% to 12.4% above Ottawa. For reasons discussed later, the highest degree of accuracy claimed for post indexes, is inherent in their being rounded as described.

The post index encompasses price comparisons for such family expenditure categories as food consumed in the home, meals taken in restaurants, household maintenance, household supplies, communications, domestic help, clothing, transportation, health and personal care, reading and recreation, the prices of some 230 items being considered, as indicated in the table hereunder. Several important elements of expenditure are excluded. Since Canadian public servants pay Canadian income taxes regardless of their place of duty, income tax differentials are not considered. Shelter and fuel and utilities expenditures are excluded from the comparison because the federal government compensates for excess costs of these items by means of benefits separate from those regulated by statistical means. Finally, government employees serving abroad may be entitled to purchase liquor, cigarettes, gasoline, etc., at tax-free prices or they may have access to special purchasing facilities not available to the public at large. To the extent that these conditions prevail, they are reflected in post index calculations.

Accordingly, post indexes should not be automatically applied to general uses without regard to their possible limitations. Potential users of these indexes are advised to discuss the specifics of their needs with the Government Allowance Indexes Section, and they may also wish to familiarize themselves with the total foreign service benefit package provided by the Federal Government, details of which may be obtained from the Personnel Policy Branch, Treasury Board, Government of Canada.

Appendice 4

COMPARAISONS INTERNATIONALES DES PRIX DE DÉTAIL

Les personnes qui sont conscientes du besoin d'une mesure comparative des prix de détail auxquels peut faire face un employé canadien en poste à l'étranger seront intéressées d'apprendre que la Section des indices des indemnités de l'état de Statistique Canada produit des indices qui établissent le rapport entre les prix de détail dans les pays étrangers et ceux d'Ottawa. Les "indices de poste" ont été créés à l'origine afin de fixer le niveau des indemnités aux fonctionnaires et aux militaires canadiens postés à l'étranger; en conséquence, ils ont un but très spécialisé et ne s'appliquent qu'à l'utilisation pour laquelle ils ont été créés. Toutefois, les organismes qui doivent verser des indemnités à des employés en vertu des prix de détail à l'étranger pourraient trouver les indices comme une base utile pour élaborer et administrer un système viable d'indemnités pour service à l'étranger.

Un indice de poste est, à une période donnée, l'expression de la relation spatiale actuelle (ou d'un endroit à un autre) entre le prix de détail d'une variété de biens et services à un endroit à l'étranger et les prix à Ottawa, arrondis au plus proche multiple de cinq. Le niveau des prix à Ottawa est toujours 100. Ainsi, un indice de poste de 110 signifie que l'on évalue les prix à un endroit situé à l'étranger à 10% au-dessus de ceux d'Ottawa et plus précisément que l'on a calculé qu'ils tombaient dans la classe d'indice 107.5 à 112.4; c'est donc dire qu'ils sont de 7.5% à 12.4% supérieurs à ceux d'Ottawa. Pour les raisons ci-après, le plus haut degré de précision dont on puisse se prévaloir pour les indices de poste est fonction de ce qu'ils ont été arrondis comme il est dit ci-dessus.

L'indice de poste renferme des comparaisons de prix pour les catégories de dépenses des familles comme les aliments consommés à la maison, les repas pris au restaurant, l'entretien du ménage, les fournitures ménagères, les communications, le personnel domestique, les vêtements, le transport, les soins personnels et de santé, la lecture et les loisirs; on compare les prix de 230 articles environ, tels que présentés ci-dessous. Plusieurs éléments importants de dépenses sont exclus. Les fonctionnaires canadiens paient leur impôt sur le revenu au Canada, quel que soit le lieu de leur travail; les différences concernant l'impôt sur le revenu ne sont donc pas prises en considération. Les dépenses de logement, de chauffage et de services ne font pas partie de la comparaison parce que l'administration publique fédérale compense les dépenses excessives à cet égard à l'aide de prestations déterminées par des moyens autres que statistiques. Enfin, les fonctionnaires en poste à l'étranger ont parfois le droit d'acheter en franchise des boissons alcooliques, des cigarettes, de l'essence, etc., ou ils ont accès à des magasins spéciaux fermés au grand public. Ces conditions réapparaissent plus ou moins fortement lors du calcul des indices de poste.

Les indices de poste ne doivent donc pas être généralisés automatiquement sans tenir compte de leurs limites éventuelles. Nous conseillons à tous ceux qui utiliseraient cet indice de discuter leurs besoins spécifiques avec la section des indices des indemnités de l'état; ceux-ci peuvent également désirer se familiariser avec l'ensemble complet des bénéfices accordés par le gouvernement fédéral pour le service à l'étranger; ils pourront obtenir cette information en s'adressant à la Direction de la politique du personnel, Conseil du Trésor, gouvernement du Canada.

The primary sources of data used in post index construction are periodic retail price and living cost surveys conducted at foreign locations by the foreign service personnel stationed there. The survey data is analyzed by Statistics Canada. In addition to a variety of price information gathered from retail outlets patronized by Canadian personnel at the post, data are also obtained regarding their spending patterns, along with information on the availability of any special local purchasing facilities, and the extent to which staffs make direct importation of consumer goods from other countries.

The general aim is for full-scale surveys to be carried out at about three-year intervals. However, specific studies may be undertaken more or less frequently than this, depending on the volatility of retail price conditions in each particular country, the instability of exchange rates and the extent to which close monitoring of changes in the local retail price situation being faced by Canadian personnel can be achieved through reference to other statistical indicators.

Once established, every post index is subjected to a monthly review, the object being to assess its continuing validity in the light of exchange rate movements, as well as on the basis of price and other economic intelligence obtained from various sources. Statistics Canada is in monthly receipt of an extensive range of price data from foreign governments, international agencies, and world-wide commercial enterprises. The purpose of the data collection is to assess and apply the most accurate possible measurement of price movements at each foreign post since the time of the last survey. In parallel, Ottawa price movements for the same period are also taken into account. Furthermore, since post indexes relate to personnel whose emoluments are expressed in Canadian dollars, shifts in the Canada foreign country currency exchange rate are an integral part, and in some cases the major element, in the review. If the comparative retail price relationship expressed by an existing post index should appear to have changed by five index points, a new post index level may be brought into effect without necessarily undertaking another complete survey.

In developing any place-to-place statistics of retail price differentials, very difficult problems arise from geographic variations in consumers' buying habits and differences in the quality and availability of goods and services. These problems are magnified in international comparisons. By and large, however, conventions and techniques have been developed which attempt to overcome these problems in the context of the specific uses that these indexes are meant to serve. As measures designed to meet a particular administrative need, post indexes achieve their goal if they fairly reflect, in a general way, the price differentials between locations being encountered by those to whom they are applicable.

Table 15 shows a selection of the approximately 250 post indexes currently being maintained, the effective date of their validity for government allowance purposes, and the exchange rates upon which they are predicated.

Readers should bear in mind that these indexes are shown as examples only, and that any one of them may have changed by the time it could be published.

Les principales sources de données qui servent à la création de l'indice de poste sont des enquêtes périodiques sur les prix de détail et le coût de la vie menées dans les divers postes par le personnel du service extérieur. Les résultats de ces enquêtes sont analysés et compilés par Statistics Canada. Non seulement on recueille divers renseignements sur les prix auprès des points de vente au détail où le personnel canadien en poste à l'étranger s'approvisionne, mais encore on se procure des données sur les habitudes de dépenses, des renseignements relatifs à l'existence de points d'achat spéciaux sur place et au volume des importations directes de biens à la consommation effectuées par le personnel dans d'autres pays.

On se propose généralement de mener une enquête exhaustive une fois tous les trois ans environ. Toutefois des études spécifiques peuvent être menées à intervalles plus ou moins rapprochés en fonction, du degré d'instabilité des conditions des prix de détail dans chaque pays et des taux de change compte tenu de ce qu'une surveillance étroite des changements de la situation locale des prix de détail peut être exercée au moyen d'autres indicateurs statistiques.

Une fois établi, chaque indice de poste est révisé tous les mois afin de s'assurer qu'il est encore valable compte tenu des variations des cours de change, des prix et d'autres renseignements d'ordre économique obtenus de diverses sources. Statistique Canada reçoit chaque mois une grande variété de données sur les prix provenant des gouvernements étrangers, des organismes internationaux et des entreprises commerciales du monde entier. La collecte de ces données doit permettre de calculer avec le plus de précision possible l'évolution des prix à chaque poste étranger depuis la dernière enquête. Parallèlement, on tient compte de l'évolution des prix à Ottawa pour la même période. De plus, comme les indices de poste concernent un personnel dont le traitement est exprimé en dollars canadiens, les variations du cours du change canadien dans le pays étranger en question font partie intégrante de la révision et en sont, dans certains cas, l'élément le plus important. Lorsqu'il apparaît que la relation comparative des prix de détail, exprimée par l'indice actuel du poste a changé de cinq points d'indice, un nouvel indice de poste peut être adopté sans que l'on décide nécessairement de mener une nouvelle enquête complète.

Lors de l'élaboration de statistiques comparatives des prix de détail en divers endroits, des problèmes très difficiles surgissent en raison des variations géographiques dans les habitudes d'achat à la consommation et dans les différences de qualité et de disponibilité des biens et services. Les problèmes se compliquent encore lorsqu'il s'agit de comparaisons internationales. Dans une très large mesure cependant, des conventions et des techniques ont été mises au point en vue de résoudre ces problèmes dans le contexte même de l'usage spécifique auquel ces indices sont destinés. En tant que mesures destinées à satisfaire un besoin administratif particulier, les indices de poste joueront leur rôle s'ils rendent généralement bien compte des différences de prix entre différents endroits auxquelles font face des personnes à qui ces indices s'appliquent.

Le tableau 15 présente une sélection de quelques 250 indices de poste, leur date d'entrée en vigueur dans le cadre du programme des indemnités de l'état, et les taux de change sur lesquels ils ont été établis.

Le lecteur devra noter que ces indices ne sont fournis qu'à titre d'exemple seulement, et que chacun d'entre eux a pu changer au temps où on a pu le publier.

Further information regarding post indexes is available on request from the Government Allowance Indexes Section, Prices Division, Statistics Canada, telephone: (613) 951-9598.

On peut obtenir d'autres renseignements au sujet des indices de poste en s'adressant à la section des indices des indemnités de l'état, division des prix, Statistique Canada, téléphone: (613) 951-9598.

Principal commodity group	Number of items priced (if available)	Groupe principal de produits	Nombre d'articles dont le prix est relevé (lorsque disponibles)
Food at home	170	Aliments consommés à la maison	170
Meals away from home	12	Repas pris à l'extérieur	12
Household maintenance and services	7	Entretien et services ménagers	7
Household supplies	28	Fournitures ménagères	28
Communications	3	Communication	3
Domestic help (depending on location)	2-8	Aide-domestique (dépendant de l'endroit)	2-8
Clothing and home furnishings	29	Habillement et ameublement	29
Transportation and automobile operation	22	Transports et utilisation de l'automobile	22
Health and personal care	41	Santé et soins personnels	41
Reading and recreation	51	Lecture et loisirs	51
Tobacco and alcohol	20	Tabacs et boissons alcoolisées	20