

Catalogue no. 62-001-X

# The Consumer Price Index

April 2013



Statistics  
Canada

Statistique  
Canada

Canada

## How to obtain more information

For information about this product or the wide range of services and data available from Statistics Canada, visit our website, [www.statcan.gc.ca](http://www.statcan.gc.ca).

You can also contact us by

**e-mail** at [infostats@statcan.gc.ca](mailto:infostats@statcan.gc.ca)

**telephone**, from Monday to Friday, 8:30 a.m. to 4:30 p.m., at the following toll-free numbers:

- Statistical Information Service 1-800-263-1136
- National telecommunications device for the hearing impaired 1-800-363-7629
- Fax line 1-877-287-4369

### Depository Services Program

- Inquiries line 1-800-635-7943
- Fax line 1-800-565-7757

## To access this product

This product, Catalogue no. 62-001-X, is available free in electronic format. To obtain a single issue, visit our website, [www.statcan.gc.ca](http://www.statcan.gc.ca) and browse by "Key resource" > "Publications."

## Standards of service to the public

Statistics Canada is committed to serving its clients in a prompt, reliable and courteous manner. To this end, this agency has developed standards of service that its employees observe. To obtain a copy of these service standards, please contact Statistics Canada toll-free at 1-800-263-1136. The service standards are also published at [www.statcan.gc.ca](http://www.statcan.gc.ca) under "About us" > "The agency" > "Providing services to Canadians."

Statistics Canada  
Consumer Prices Division

# The Consumer Price Index

April 2013

Published by authority of the Minister responsible for Statistics Canada

© Minister of Industry, 2013

All rights reserved. Use of this publication is governed by the Statistics Canada Open License Agreement.

<http://www.statcan.gc.ca/reference/licence-eng.html>

May 2013

Catalogue no. 62-001-X, vol. 92, no. 4

ISSN 1496-2225

Frequency: Monthly

Ottawa

Cette publication est également disponible en français.

---

**Note of appreciation**

*Canada owes the success of its statistical system to a long-standing partnership between Statistics Canada, the citizens of Canada, its businesses, governments and other institutions. Accurate and timely statistical information could not be produced without their continued cooperation and goodwill.*

# User information

---

## Symbols

The following standard symbols are used in Statistics Canada publications:

- . not available for any reference period
- .. not available for a specific reference period
- ... not applicable
- 0 true zero or a value rounded to zero
- 0<sup>s</sup> value rounded to 0 (zero) where there is a meaningful distinction between true zero and the value that was rounded
- P preliminary
- r revised
- x suppressed to meet the confidentiality requirements of the *Statistics Act*
- E use with caution
- F too unreliable to be published
- \* significantly different from reference category ( $p < 0.05$ )

## Note on CANSIM

Data that appears in the **The Consumer Price Index** (catalogue no. 62-001-X) are also available electronically, free of charge under the *Statistics Canada Open Licence Agreement*, in our CANSIM (Canadian Socio-Economic Information Management System) database through the Internet, under tables 326-0009, 326-0012, 326-0015, 326-0020, 326-0021 and 326-0022. In general, *CANSIM* provides a longer historical series. For further information on *CANSIM* call 1-800-263-1136.

## This publication was prepared under the direction of:

|                      |  |
|----------------------|--|
| <b>Richard Evans</b> | Director, Consumer Prices Division   |
| <b>Lynda Kemp</b>    | Assistant Director, Consumer Prices Division, Production                   |
| <b>Graham Burns</b>  | Acting Chief, Consumer Prices Division, Production                         |
| <b>Bruno Morin</b>   | Acting Chief, Consumer Prices Division, Analysis and Dissemination Section |

## Cover page designed by:

|                      |   |
|----------------------|---|
| <b>Rachel Penkar</b> | Senior Graphic Designer, Dissemination Division |
|----------------------|---|

**Note to users**

The Consumer Price Index is published monthly and is not subject to revisions.

| <b>Index for the month</b> | <b>Release date</b> |
|----------------------------|---------------------|
| December 2012              | January 25, 2013    |
| January 2013               | February 22, 2013   |
| February 2013              | March 27, 2013      |
| March 2013                 | April 19, 2013      |
| April 2013                 | May 17, 2013        |
| May 2013                   | June 21, 2013       |
| June 2013                  | July 19, 2013       |
| July 2013                  | August 23, 2013     |
| August 2013                | September 20, 2013  |
| September 2013             | October 18, 2013    |
| October 2013               | November 22, 2013   |
| November 2013              | December 20, 2013   |
| December 2013              | January 24, 2014    |

# Table of contents

---

|  |           |
|--|-----------|
| <b>Highlights</b>  | <b>6</b>  |
| <b>Analysis</b>  | <b>8</b>  |
| <b>Charts</b>  |           |
| 1. The 12-month change in the Consumer Price Index (CPI) and the CPI excluding gasoline                                  | 8         |
| 2. The 12-month change in the gasoline index   | 9         |
| 3. Consumers paid more for shelter and food, and less for transportation   | 10        |
| 4. Prices increase the most in Prince Edward Island and Manitoba, and decrease the most in British Columbia              | 11        |
| 5. Seasonally adjusted monthly Consumer Price Index  | 12        |
| <b>Related products</b>  | <b>14</b> |
| <b>Statistical tables</b>  |           |
| 1 The Consumer Price Index, major components and special aggregates, Canada not seasonally adjusted                      | 18        |
| 2 The Consumer Price Index, major components and special aggregates, Canada, seasonally adjusted                         | 19        |
| 3 The Consumer Price Index, provinces, Whitehorse, Yellowknife and Iqaluit, not seasonally adjusted                      | 19        |
| 4 The Consumer Price Index, major components and selected sub-groups, Canada, not seasonally adjusted                    | 20        |
| 4-1 Food   | 20        |
| 4-2 Shelter  | 21        |
| 4-3 Household operations, furnishings and equipment  | 21        |
| 4-4 Clothing and footwear  | 22        |
| 4-5 Transportation   | 22        |
| 4-6 Health and personal care   | 23        |
| 4-7 Recreation, education and reading  | 23        |
| 4-8 Alcoholic beverages and tobacco products   | 24        |
| 5 The Consumer Price Index for Canada, all-items CPI, not seasonally adjusted, historical data                           | 25        |
| 6 Core Consumer Price Index (CPI) (Bank of Canada definition), not seasonally adjusted, historical data                  | 26        |
| 7 The Consumer Price Index for Canada, major components and special aggregates, not seasonally adjusted, historical data | 27        |

**Table of contents – continued**

|                 |  |    |
|-----------------|--|----|
| 8               | Annual average percentage changes for the Consumer Price Index   | 28 |
| 8-1             | Major components, not seasonally adjusted, Canada, 2009 to 2012  | 28 |
| 8-2             | All-items CPI, not seasonally adjusted, Canada, provinces, urban centres, 2009 to 2012   | 29 |
| 9               | The Consumer Price Index, major components, selected sub-groups and special aggregates, provinces, Whitehorse and Yellowknife, not seasonally adjusted | 30 |
| 9-1             | Newfoundland and Labrador  | 30 |
| 9-2             | Prince Edward Island   | 31 |
| 9-3             | Nova Scotia  | 32 |
| 9-4             | New Brunswick  | 33 |
| 9-5             | Quebec   | 34 |
| 9-6             | Ontario  | 35 |
| 9-7             | Manitoba   | 36 |
| 9-8             | Saskatchewan   | 37 |
| 9-9             | Alberta  | 38 |
| 9-10            | British Columbia   | 39 |
| 9-11            | Whitehorse (Yukon Territory)   | 40 |
| 9-12            | Yellowknife (Northwest Territories)  | 41 |
| 10              | The all-items Consumer Price Index, provinces, Whitehorse, Yellowknife and Iqaluit, not seasonally adjusted, historical data                           | 42 |
| 11              | The Consumer Price Index and selected sub-groups, by urban centre, not seasonally adjusted   | 44 |
| 12              | The all-items Consumer Price Index by urban centre, not seasonally adjusted, historical data   | 46 |
| 13              | Average retail prices for gasoline and fuel oil, by urban centre   | 48 |
| 14              | Average retail prices, monthly, Canada   | 50 |
| 15              | Inter-city indexes of price differentials, as of October 2011, of consumer goods and services  | 51 |
|                 | Explanatory notes for tables   | 53 |
|                 | Data quality, concepts and methodology   | 59 |
| <b>Appendix</b> |  |    |
| I               | Concordance tables   | 62 |

# Highlights

---

## 12-month change:

- The Consumer Price Index (CPI) rose 0.4% in the 12 months to April, following a 1.0% increase in March.
- Declining gasoline prices were largely responsible for the 0.6 percentage point difference in the 12-month change in the CPI. Price decreases for the purchase of passenger vehicles were also a factor.
- The shelter and food components were the main upward contributors to the rise in the CPI, while the transportation component was the main downward contributor.
- Consumer prices rose in eight provinces in the 12 months to April. The exceptions were New Brunswick and British Columbia, where consumer prices declined. The largest increases were registered in Prince Edward Island and Manitoba.

## Month-to-month change:

- On a seasonally adjusted monthly basis, the CPI decreased 0.4% in April, after posting no change in March. The April decrease was the largest decline since October 2008.
- On a monthly basis and before seasonal adjustment, the CPI decreased 0.2% in April, after increasing 0.2% in March.

## Bank of Canada's Core Index:

- The Bank of Canada's core index rose 1.1% in the 12 months to April, following a 1.4% increase in March.



**Main contributors to the 12-month change in the CPI:**

Main upward contributors:

- Electricity (+4.2%)
- Rent (+1.6%)
- Property taxes (+2.8%)
- Natural gas (+10.3%)
- Homeowners' replacement cost (+1.9%)

Main downward contributors:

- Gasoline (-6.0%)
- Mortgage interest cost (-4.3%)
- Video equipment (-10.9%)
- Purchase of passenger vehicles (-0.7%)
- Travel tours (-4.8%)

**Main contributors to the monthly change in the CPI, not seasonally adjusted:**

Main upward contributors:

- Electricity (+1.5%)
- Air transportation (+2.6%)
- Footwear (+2.3%)
- Homeowners' maintenance and repairs (+1.7%)
- Non-alcoholic beverages (+3.7%)

Main downward contributors:

- Gasoline (-2.8%)
- Clothing (-1.7%)
- Food purchased from restaurants (-0.8%)
- Furniture (-2.4%)
- Mortgage interest cost (-0.7%)

# Analysis

The Consumer Price Index (CPI) rose 0.4% in the 12 months to April, following a 1.0% increase in March. Declining gasoline prices were largely responsible for the 0.6 percentage point difference in the 12-month change in the CPI. Price decreases for the purchase of passenger vehicles were also a factor.

**Chart 1**  
The 12-month change in the Consumer Price Index (CPI) and the CPI excluding gasoline

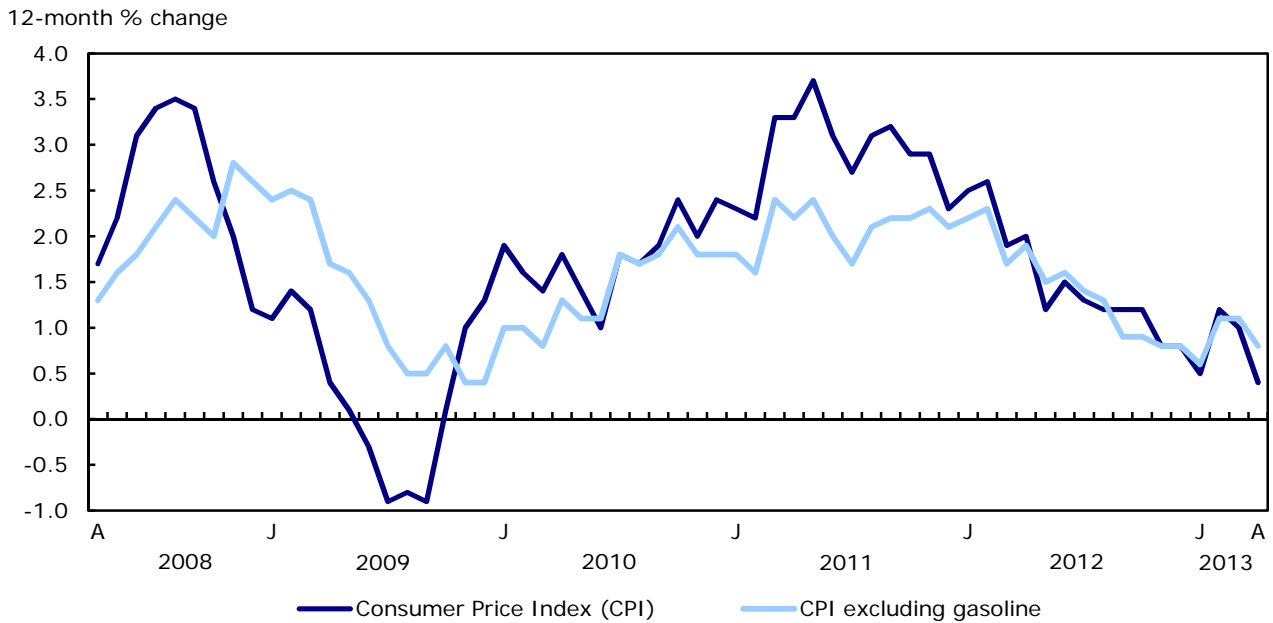

Gasoline prices decreased 6.0% on a year-over-year basis in April, after falling 0.3% in March. The April decrease was the largest year-over-year decline in gasoline prices since October 2009.

Excluding gasoline, the CPI rose 0.8% in the 12 months to April, following a 1.1% increase in March.

**Chart 2**  
**The 12-month change in the gasoline index**

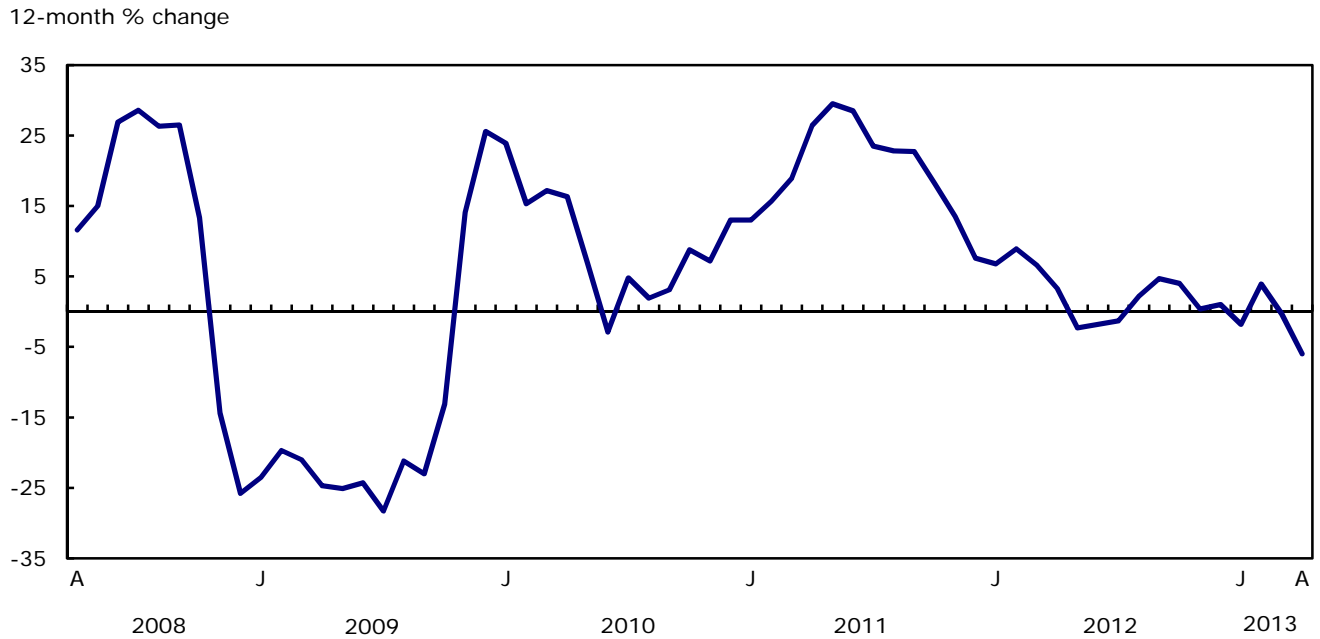

## 12-month change in the major components

The shelter and food components were the main upward contributors to the rise in the CPI, while the transportation component was the main downward contributor.

**Chart 3**  
**Consumers paid more for shelter and food, and less for transportation**

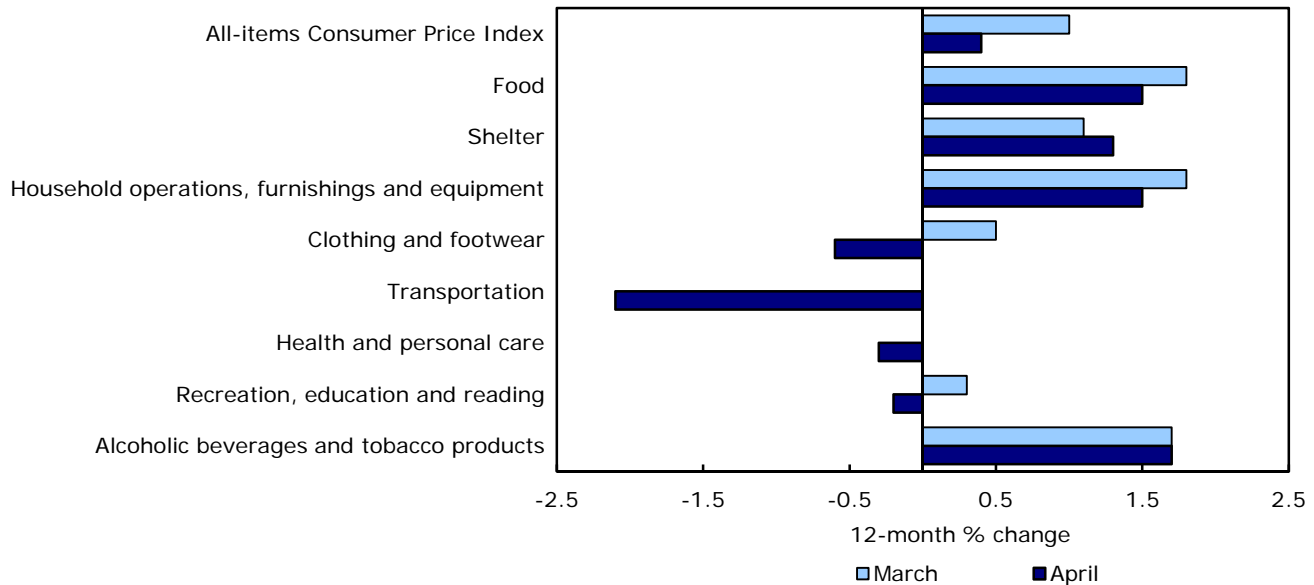

Shelter costs increased 1.3% in the 12 months to April, following a 1.1% rise in March. Electricity prices and rent advanced on a year-over-year basis, while mortgage interest cost decreased 4.3%.

Food prices increased 1.5% on a year-over-year basis in April, after increasing 1.8% in March. Consumers paid more for food purchased from stores, as prices for meat rose 3.2%. In contrast, prices for sugar and confectionery declined 2.8%.

Consumers also paid 1.2% more for food purchased from restaurants in the 12 months to April, following a 2.2% increase in March. The smaller increase in April compared to March was largely attributable to price declines in British Columbia.

Transportation costs declined 2.1% in the 12 months to April, after posting no change the previous month. In addition to price decreases for gasoline, prices for the purchase of passenger vehicles declined 0.7% year over year in April, after rising 0.8% in March.

## 12-month change in the provinces

Consumer prices rose in eight provinces in the 12 months to April. The exceptions were New Brunswick and British Columbia, where consumer prices declined. The largest increases were registered in Prince Edward Island and Manitoba.

Chart 4

Prices increase the most in Prince Edward Island and Manitoba, and decrease the most in British Columbia

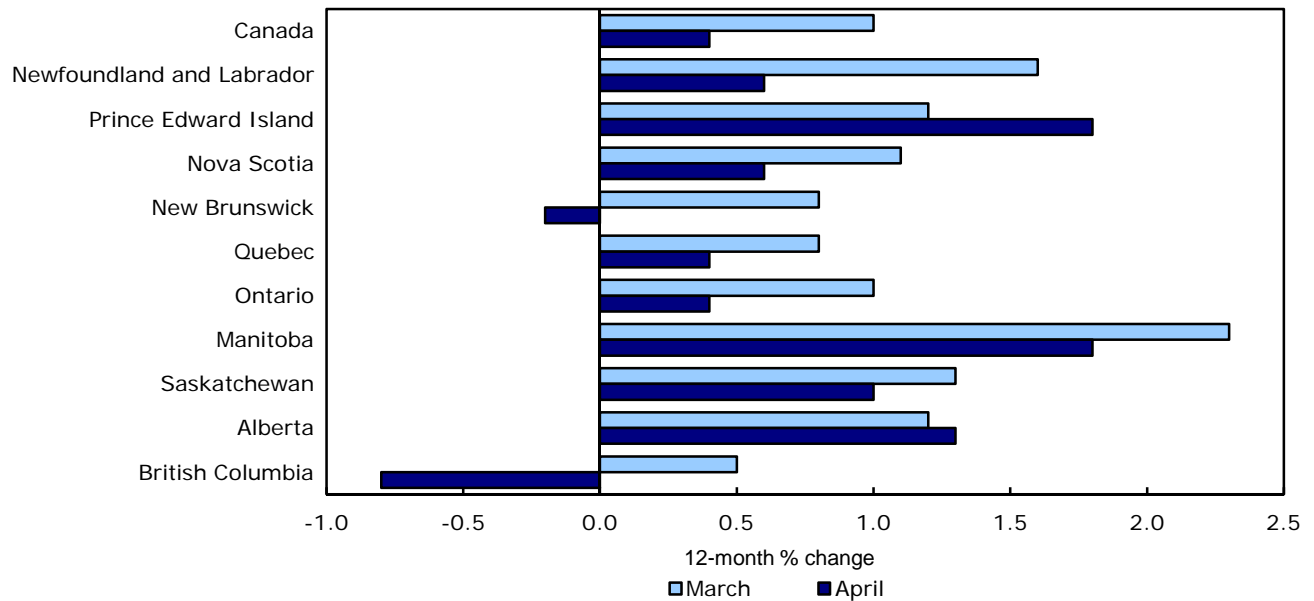

The decline in gasoline prices was a factor in the year-over-year change in all provincial CPIs. The largest gasoline price decreases (-9.3%) were posted in Newfoundland and Labrador, and Nova Scotia, while the smallest were recorded in Manitoba (-0.4%) and Prince Edward Island (-2.7%).

On April 1, 2013, the Harmonized Sales Tax (HST) came into effect in Prince Edward Island, while British Columbia returned to the Provincial Sales Tax (PST) and the Goods and Services Tax (GST).

In Prince Edward Island, consumer prices rose 1.8% in the 12 months to April, after registering a 1.2% advance in March. Prince Edward Island posted the largest year-over-year price increase among the provinces for clothing.

Prices in British Columbia fell 0.8% in the 12 months to April, after rising 0.5% in March. Consumers paid 4.3% less for food purchased from restaurants.

Consumer prices in Manitoba rose 1.8% on a year-over-year basis in April, following a 2.3% increase in March. Manitoba had the smallest year-over-year decrease in gasoline prices among the provinces.

In New Brunswick, consumer prices decreased 0.2% year over year in April, following a 0.8% increase the previous month. Gasoline prices fell 8.6% year over year in April. In addition, prices for clothing decreased 2.8% in the 12 months to April, after increasing 4.4% in March.

## Seasonally adjusted monthly CPI decreases

On a seasonally adjusted monthly basis, the CPI decreased 0.4% in April, after posting no change in March. The April decrease was the largest decline since October 2008.

**Chart 5**  
Seasonally adjusted monthly Consumer Price Index

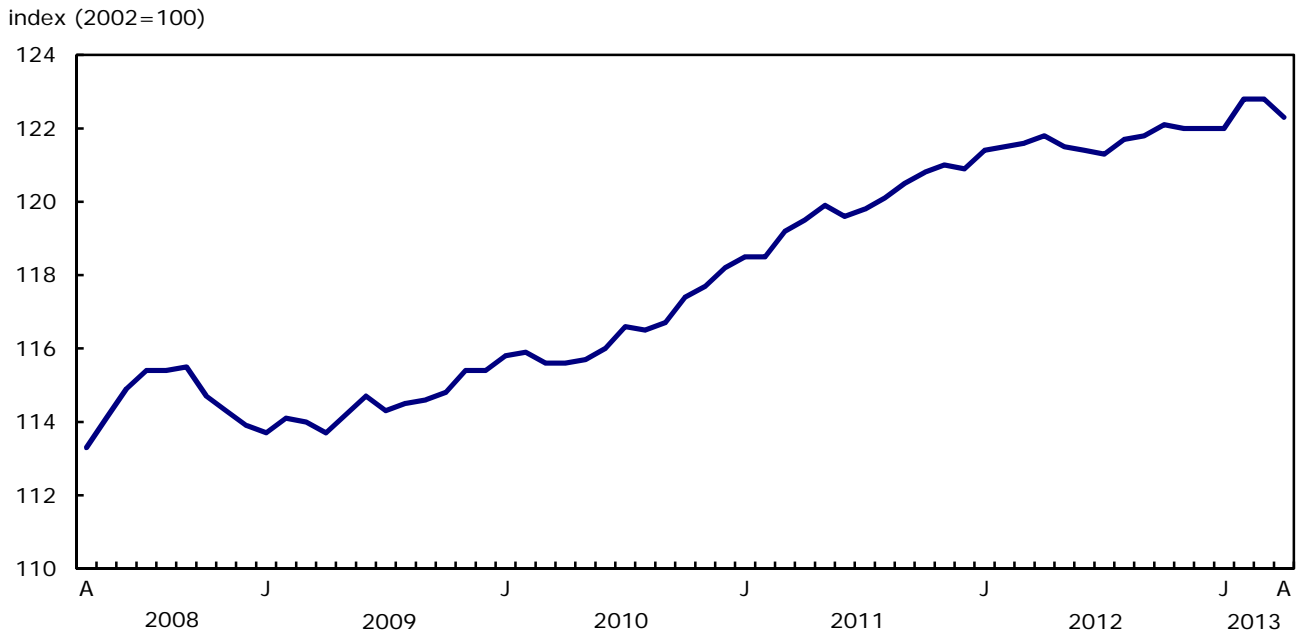

Five of the eight major components posted decreases in April. The seasonally adjusted index for transportation decreased 1.1% in April, following a 1.5% decrease in March. The food index decreased 0.4% in April, while the shelter index increased 0.2%.

## Non-seasonally adjusted monthly CPI decreases

On a monthly basis and before seasonal adjustment, the CPI decreased 0.2% in April, after increasing 0.2% in March.

Gasoline prices fell 2.8% in April, after rising 0.2% the previous month.

Prices for clothing and footwear decreased 0.6% in April, following a 4.3% increase in March. Prices decreased 3.0% for men's clothing and 1.4% for women's clothing.

Shelter costs rose 0.2% in April, mainly led by price increases for electricity (+1.5%).

On a provincial basis, consumer prices fell the most in British Columbia (-1.1%) and increased the most in Prince Edward Island (+1.2%).

## Bank of Canada's core index

The Bank of Canada's core index rose 1.1% in the 12 months to April, following a 1.4% increase in March.

On a month-to-month basis and before seasonal adjustment, the core index increased 0.1% in April, after increasing 0.2% in March.

On a monthly basis, the seasonally adjusted core index posted no change in April, after rising 0.2% in March.

### Note to readers

As announced in The Daily on March 27, 2013, Statistics Canada has *updated* the Passenger Vehicle Parts, Maintenance and repairs Index of the Consumer Price Index (CPI).

A seasonally adjusted series is one from which seasonal movements have been eliminated. Users employing Consumer Price Index data for indexation purposes are advised to use the unadjusted indexes. For more information on seasonal adjustment, see *Seasonal adjustment and identifying economic trends*.

The Bank of Canada's core index excludes eight of the Consumer Price Index's most volatile components (fruit, fruit preparations and nuts; vegetables and vegetable preparations; mortgage interest cost; natural gas; fuel oil and other fuels; gasoline; inter-city transportation; and tobacco products and smokers' supplies) as well as the effects of changes in indirect taxes on the remaining components.

## Related products

---

### Selected publications from Statistics Canada

---

|          |  |
|----------|--|
| 62-010-X | Consumer Prices and Price Indexes        |
| 62-557-X | Your Guide to the Consumer Price Index   |
| 62F0014M | Analytical Series - Prices Division      |
| 62-553-X | The Consumer Price Index Reference Paper |

---

### Selected technical and analytical products from Statistics Canada

---

|                 |   |
|-----------------|---|
| 62F0014M1996001 | How Inflation and Income Tax Affect the Return on a Safe Investment |
| 62F0014M2001014 | Televisions: Quality Changes and Scanner Data                       |
| 62F0014M2001015 | Housing Depreciation in the Canadian CPI                            |

---

### Selected CANSIM tables from Statistics Canada

---

|          |  |
|----------|--|
| 326-0009 | Average retail prices for gasoline and fuel oil, by urban centre, monthly        |
| 326-0012 | Average retail prices for food and other selected items, monthly                 |
| 326-0015 | Inter-city indexes of price differentials of consumer goods and services, annual |
| 326-0020 | Consumer Price Index (CPI), 2011 basket, monthly                                 |
| 326-0021 | Consumer Price Index (CPI), 2009 basket, annual                                  |
| 326-0022 | Consumer Price Index (CPI), seasonally adjusted, 2011 basket, monthly            |

---

### Selected surveys from Statistics Canada

---

|      |                      |
|------|----------------------|
| 2301 | Consumer Price Index |
|------|----------------------|

---



**Selected summary tables from Statistics Canada**

---

- *Consumer Price Index, by province (monthly)*
- *Consumer Price Index, by city (monthly)*
- *Consumer Price Index, food, by province (monthly)*
- *Consumer Price Index, shelter, by province (monthly)*
- *Consumer Price Index, household operations, furnishings and equipment by province (monthly)*
- *Consumer Price Index, clothing and footwear, by province (monthly)*
- *Consumer Price Index, transportation, by province (monthly)*
- *Consumer Price Index, health and personal care, by province (monthly)*
- *Consumer Price Index, recreation, education and reading, by province (monthly)*
- *Consumer Price Index, alcoholic beverages and tobacco products, by province (monthly)*
- *Canada: Economic and financial data*
- *Consumer Price Index, by province*
- *Consumer Price Index, historical summary, by province or territory*
- *Gasoline and fuel oil, average retail prices by urban centre (monthly)*
- *Food and other selected items, average retail prices (monthly)*
- *Gasoline and fuel oil, average retail prices by urban centre*
- *Food and other selected items, average retail prices*
- *Consumer Price Index, food, by province*
- *Consumer Price Index, shelter, by province*
- *Consumer Price Index, household operations, furnishings and equipment, by province*
- *Consumer Price Index, clothing and footwear, by province*
- *Consumer Price Index, transportation, by province*
- *Consumer Price Index, health and personal care, by province*
- *Consumer Price Index, recreation, education and reading, by province*
- *Consumer Price Index, alcoholic beverages and tobacco products, by province*
- *Inter-city indexes of consumer price levels*
- *Consumer Price Index, by city*

- *Consumer Price Index, historical summary*
- *Economic indicators, by province and territory (monthly and quarterly)*

## **For further reading**

---

Detailed information on the methodology and concepts of the CPI is contained in ***The Consumer Price Index Reference Paper, Updating Based on 1992 Expenditures***, (Occasional), catalogue no. 62-553-X.

A brief non-technical document entitled ***Your Guide to the Consumer Price Index*** (Occasional) catalogue no. 62-557-X answers the frequently asked questions about the construction and use of the CPI.

For further information, contact the Consumer Prices Division, Statistics Canada, Ottawa, Ontario K1A 0T6 (613-951-9606), or you can also search through the Statistics Canada catalogue which lists all current products and services available from Statistics Canada.

# Statistical tables

---

---

**Table 1**  
**The Consumer Price Index, major components and special aggregates, <sup>1</sup> Canada not seasonally adjusted**

|   | CANSIM<br>vector<br>number | Relative<br>importance <sup>2</sup> | Indexes       |               |               | Percentage change           |                             |
|---|----------------------------|-------------------------------------|---------------|---------------|---------------|-----------------------------|-----------------------------|
|   |                            |                                     | April<br>2012 | March<br>2013 | April<br>2013 | March 2013 to<br>April 2013 | April 2012 to<br>April 2013 |
|   |                            |                                     | 2002=100      |               |               | %                           |                             |
| <b>All-items CPI</b>  | <b>(v41690973)</b>         | <b>100.0</b>                        | <b>122.2</b>  | <b>122.9</b>  | <b>122.7</b>  | <b>-0.2</b>                 | <b>0.4</b>                  |
| Food  | (v41690974)                | 16.6                                | 130.1         | 132.4         | 132.1         | -0.2                        | 1.5                         |
| Shelter   | (v41691050)                | 26.3                                | 126.6         | 128.0         | 128.2         | 0.2                         | 1.3                         |
| Household operations, furnishings and equipment                                     | (v41691067)                | 12.7                                | 112.6         | 114.7         | 114.3         | -0.3                        | 1.5                         |
| Clothing and footwear   | (v41691108)                | 5.8                                 | 95.3          | 95.3          | 94.7          | -0.6                        | -0.6                        |
| Transportation  | (v41691128)                | 20.0                                | 131.3         | 129.5         | 128.6         | -0.7                        | -2.1                        |
| Health and personal care  | (v41691153)                | 4.9                                 | 118.9         | 118.3         | 118.6         | 0.3                         | -0.3                        |
| Recreation, education and reading   | (v41691170)                | 11.0                                | 105.4         | 105.2         | 105.2         | 0.0                         | -0.2                        |
| Alcoholic beverages and tobacco products  | (v41691206)                | 2.8                                 | 137.7         | 139.8         | 140.1         | 0.2                         | 1.7                         |
| <b>All-items CPI (1992=100)</b>   | <b>(v41713403)</b>         | <b>.</b>                            | <b>145.5</b>  | <b>146.3</b>  | <b>146.0</b>  | <b>-0.2</b>                 | <b>0.3</b>                  |
| <b>Special aggregates</b>   |                            |                                     |               |               |               |                             |                             |
| Goods   | (v41691222)                | 48.2                                | 115.3         | 115.4         | 114.9         | -0.4                        | -0.3                        |
| Durable goods   | (v41691223)                | 13.1                                | 86.4          | 86.0          | 85.7          | -0.3                        | -0.8                        |
| Semi-durable goods  | (v41691224)                | 7.4                                 | 96.2          | 96.2          | 95.6          | -0.6                        | -0.6                        |
| Non-durable goods   | (v41691225)                | 27.7                                | 137.0         | 137.5         | 137.0         | -0.4                        | 0.0                         |
| Services  | (v41691230)                | 51.8                                | 129.1         | 130.3         | 130.3         | 0.0                         | 0.9                         |
| All-items CPI excluding food  | (v41691232)                | 83.4                                | 120.6         | 121.0         | 120.8         | -0.2                        | 0.2                         |
| All-items CPI excluding food and energy   | (v41691233)                | 74.9                                | 116.6         | 117.2         | 117.2         | 0.0                         | 0.5                         |
| All-items CPI excluding energy  | (v41691238)                | 91.4                                | 119.1         | 120.0         | 119.9         | -0.1                        | 0.7                         |
| All-items CPI excluding gasoline  | (v41693245)                | 95.4                                | 119.5         | 120.5         | 120.5         | 0.0                         | 0.8                         |
| All-items CPI excluding shelter, insurance and financial services                   | (v41693246)                | 70.1                                | 118.8         | 119.2         | 118.8         | -0.3                        | 0.0                         |
| Energy  | (v41691239)                | 8.6                                 | 161.0         | 159.9         | 158.0         | -1.2                        | -1.9                        |
| All-items CPI excluding alcoholic beverages, tobacco products and smokers' supplies | (v41691241)                | 97.2                                | 121.6         | 122.2         | 122.0         | -0.2                        | 0.3                         |
| Core Consumer Price Index (CPI) (Bank of Canada definition) <sup>3</sup>            | (v41693242)                | 84.9                                | 119.7         | 120.9         | 121.0         | 0.1                         | 1.1                         |

**Note(s):** See "Data quality, concepts and methodology — Explanatory notes for tables" section.

**Table 2**  
**The Consumer Price Index, major components and special aggregates, 1 Canada, seasonally adjusted<sup>2</sup>**

|   | CANSIM<br>vector<br>number | Indexes          |               |               | Percentage change              |                             |
|---|----------------------------|------------------|---------------|---------------|--------------------------------|-----------------------------|
|   |                            | February<br>2013 | March<br>2013 | April<br>2013 | February 2013 to<br>March 2013 | March 2013 to<br>April 2013 |
|   |                            | 2002=100         |               |               | %                              |                             |
| <b>All-items CPI</b>  | <b>(v41690914)</b>         | <b>122.8</b>     | <b>122.8</b>  | <b>122.3</b>  | <b>0.0</b>                     | <b>-0.4</b>                 |
| Food  | (v41690915)                | 132.7            | 132.4         | 131.9         | -0.2                           | -0.4                        |
| Shelter   | (v41690916)                | 127.9            | 128.0         | 128.2         | 0.1                            | 0.2                         |
| Household operations, furnishings and<br>equipment  | (v41690917)                | 114.1            | 114.4         | 114.4         | 0.3                            | 0.0                         |
| Clothing and footwear   | (v41690918)                | 92.1             | 92.5          | 92.3          | 0.4                            | -0.2                        |
| Transportation  | (v41690919)                | 130.7            | 128.7         | 127.3         | -1.5                           | -1.1                        |
| Health and personal care  | (v41690920)                | 118.7            | 118.5         | 118.3         | -0.2                           | -0.2                        |
| Recreation, education and reading   | (v41690921)                | 106.2            | 105.8         | 105.6         | -0.4                           | -0.2                        |
| Alcoholic beverages and tobacco<br>products   | (v41690922)                | 139.4            | 139.8         | 140.1         | 0.3                            | 0.2                         |
| <b>Special aggregates</b>   |                            |                  |               |               |                                |                             |
| All-items CPI excluding food  | (v41690923)                | 121.1            | 120.8         | 120.4         | -0.2                           | -0.3                        |
| All-items CPI excluding food and energy   | (v41690924)                | 116.9            | 117.0         | 117.0         | 0.1                            | 0.0                         |
| All-items CPI excluding eight of the<br>most volatile components (Bank of<br>Canada definition) | (v41690925)                | 120.2            | 120.2         | 120.2         | 0.0                            | 0.0                         |
| Core Consumer Price Index (CPI) (Bank<br>of Canada definition) <sup>3</sup>                     | (v41690926)                | 120.6            | 120.8         | 120.8         | 0.2                            | 0.0                         |

**Note(s):** See "Data quality, concepts and methodology — Explanatory notes for tables" section.

**Table 3**  
**The Consumer Price Index, provinces, Whitehorse, Yellowknife and Iqaluit, 1 not seasonally adjusted**

|                                    | CANSIM<br>vector<br>number | Indexes       |               |               | Percentage change           |                             |
|------------------------------------|----------------------------|---------------|---------------|---------------|-----------------------------|-----------------------------|
|                                    |                            | April<br>2012 | March<br>2013 | April<br>2013 | March 2013 to<br>April 2013 | April 2012 to<br>April 2013 |
|                                    |                            | 2002=100      |               |               | %                           |                             |
| Newfoundland and Labrador          | (v41691244)                | 125.2         | 125.9         | 125.9         | 0.0                         | 0.6                         |
| Prince Edward Island               | (v41691379)                | 126.3         | 127.1         | 128.6         | 1.2                         | 1.8                         |
| Nova Scotia                        | (v41691513)                | 126.1         | 126.7         | 126.8         | 0.1                         | 0.6                         |
| New Brunswick                      | (v41691648)                | 123.1         | 123.3         | 122.8         | -0.4                        | -0.2                        |
| Quebec                             | (v41691783)                | 121.3         | 121.8         | 121.8         | 0.0                         | 0.4                         |
| Ontario                            | (v41691919)                | 122.4         | 123.2         | 122.9         | -0.2                        | 0.4                         |
| Manitoba                           | (v41692055)                | 120.4         | 122.3         | 122.6         | 0.2                         | 1.8                         |
| Saskatchewan                       | (v41692191)                | 124.2         | 125.2         | 125.4         | 0.2                         | 1.0                         |
| Alberta                            | (v41692327)                | 127.0         | 128.1         | 128.7         | 0.5                         | 1.3                         |
| British Columbia                   | (v41692462)                | 118.2         | 118.5         | 117.2         | -1.1                        | -0.8                        |
| Whitehorse, Yukon                  | (v41692598)                | 120.7         | 121.5         | 121.6         | 0.1                         | 0.7                         |
| Yellowknife, Northwest Territories | (v41692722)                | 125.1         | 125.6         | 126.0         | 0.3                         | 0.7                         |
| Iqaluit, Nunavut (2002=100)        | (v41713432)                | 114.9         | 115.8         | 116.5         | 0.6                         | 1.4                         |

**Note(s):** See "Data quality, concepts and methodology — Explanatory notes for tables" section.

**Table 4-1**  
**The Consumer Price Index, major components and selected sub-groups, Canada, not seasonally adjusted — Food**

|   | CANSIM<br>vector<br>number | Indexes       |               |               | Percentage change           |                             |
|---|----------------------------|---------------|---------------|---------------|-----------------------------|-----------------------------|
|   |                            | April<br>2012 | March<br>2013 | April<br>2013 | March 2013 to<br>April 2013 | April 2012 to<br>April 2013 |
|   |                            | 2002=100      |               |               | %                           |                             |
| <b>Food</b>   | <b>(v41690974)</b>         | <b>130.1</b>  | <b>132.4</b>  | <b>132.1</b>  | <b>-0.2</b>                 | <b>1.5</b>                  |
| <b>Food purchased from stores</b>                                 | <b>(v41690975)</b>         | <b>130.1</b>  | <b>132.3</b>  | <b>132.3</b>  | <b>0.0</b>                  | <b>1.7</b>                  |
| Meat  | (v41690976)                | 130.3         | 134.2         | 134.5         | 0.2                         | 3.2                         |
| Fresh or frozen meat (excluding poultry)                          | (v41690977)                | 130.1         | 133.8         | 133.3         | -0.4                        | 2.5                         |
| Fresh or frozen beef  | (v41690978)                | 132.7         | 138.3         | 139.0         | 0.5                         | 4.7                         |
| Fresh or frozen pork  | (v41690979)                | 119.4         | 119.8         | 117.2         | -2.2                        | -1.8                        |
| Fresh or frozen poultry meat                                      | (v41690981)                | 138.8         | 143.6         | 143.7         | 0.1                         | 3.5                         |
| Fresh or frozen chicken   | (v41690982)                | 143.1         | 145.9         | 147.0         | 0.8                         | 2.7                         |
| Processed meat  | (v41690984)                | 124.2         | 127.7         | 128.9         | 0.9                         | 3.8                         |
| Ham and bacon   | (v41690985)                | 110.5         | 114.7         | 114.9         | 0.2                         | 4.0                         |
| Other processed meat  | (v41690986)                | 131.0         | 134.6         | 136.0         | 1.0                         | 3.8                         |
| Fish, seafood and other marine products                           | (v41690987)                | 112.5         | 111.4         | 111.0         | -0.4                        | -1.3                        |
| Fish  | (v41690988)                | 119.6         | 116.8         | 116.1         | -0.6                        | -2.9                        |
| Fresh or frozen fish (including portions and fish sticks)         | (v41690989)                | 119.6         | 113.6         | 113.0         | -0.5                        | -5.5                        |
| Canned and other preserved fish                                   | (v41690990)                | 120.1         | 125.6         | 124.6         | -0.8                        | 3.7                         |
| Dairy products and eggs   | (v41690992)                | 135.2         | 136.4         | 136.3         | -0.1                        | 0.8                         |
| Dairy products  | (v41690993)                | 134.3         | 135.0         | 135.0         | 0.0                         | 0.5                         |
| Fresh milk  | (v41690994)                | 138.5         | 139.4         | 139.2         | -0.1                        | 0.5                         |
| Butter  | (v41690995)                | 130.1         | 127.6         | 128.3         | 0.5                         | -1.4                        |
| Cheese  | (v41690996)                | 131.8         | 132.2         | 132.7         | 0.4                         | 0.7                         |
| Ice cream and related products                                    | (v41690997)                | 135.3         | 136.8         | 136.2         | -0.4                        | 0.7                         |
| Eggs  | (v41690999)                | 146.1         | 153.6         | 153.0         | -0.4                        | 4.7                         |
| Bakery and cereal products (excluding infant food)                | (v41691000)                | 151.0         | 152.0         | 153.4         | 0.9                         | 1.6                         |
| Bakery products   | (v41691001)                | 157.4         | 160.9         | 161.6         | 0.4                         | 2.7                         |
| Bread (including rolls and buns)                                  | (v41691002)                | 180.9         | 186.9         | 187.8         | 0.5                         | 3.8                         |
| Biscuits  | (v41691003)                | 130.2         | 133.0         | 132.8         | -0.2                        | 2.0                         |
| Other bakery products   | (v41691004)                | 141.9         | 142.5         | 143.6         | 0.8                         | 1.2                         |
| Cereal products (excluding infant food)                           | (v41691005)                | 138.6         | 136.1         | 138.6         | 1.8                         | 0.0                         |
| Rice (including rice-based mixes)                                 | (v41691006)                | 141.3         | 136.2         | 134.1         | -1.5                        | -5.1                        |
| Breakfast cereal and other grain products (excluding infant food) | (v41691007)                | 126.4         | 125.6         | 129.6         | 3.2                         | 2.5                         |
| Pasta products  | (v41691008)                | 157.7         | 151.8         | 150.6         | -0.8                        | -4.5                        |
| Flour and flour based mixes                                       | (v41691009)                | 156.3         | 148.8         | 150.8         | 1.3                         | -3.5                        |
| Fruit, fruit preparations and nuts                                | (v41691010)                | 115.2         | 121.4         | 120.3         | -0.9                        | 4.4                         |
| Fresh fruit   | (v41691011)                | 104.7         | 114.3         | 113.4         | -0.8                        | 8.3                         |
| Apples  | (v41691012)                | 112.4         | 132.4         | 129.2         | -2.4                        | 14.9                        |
| Oranges   | (v41691013)                | 93.8          | 94.4          | 98.5          | 4.3                         | 5.0                         |
| Bananas   | (v41691014)                | 143.4         | 143.8         | 140.8         | -2.1                        | -1.8                        |
| Other fresh fruit   | (v41691015)                | 97.1          | 107.5         | 106.5         | -0.9                        | 9.7                         |
| Preserved fruit and fruit preparations                            | (v41691016)                | 128.9         | 127.9         | 127.1         | -0.6                        | -1.4                        |
| Fruit juices  | (v41691017)                | 134.2         | 133.0         | 131.6         | -1.1                        | -1.9                        |
| Other preserved fruit and fruit preparations                      | (v41691018)                | 118.4         | 117.7         | 117.7         | 0.0                         | -0.6                        |
| Nuts  | (v41691019)                | 136.9         | 146.1         | 142.8         | -2.3                        | 4.3                         |
| Vegetables and vegetable preparations                             | (v41691020)                | 111.7         | 119.1         | 117.7         | -1.2                        | 5.4                         |
| Fresh vegetables  | (v41691021)                | 106.0         | 115.0         | 113.1         | -1.7                        | 6.7                         |
| Potatoes  | (v41691022)                | 106.8         | 97.0          | 96.3          | -0.7                        | -9.8                        |
| Tomatoes  | (v41691023)                | 96.1          | 110.8         | 99.7          | -10.0                       | 3.7                         |
| Lettuce   | (v41691024)                | 95.3          | 122.7         | 119.0         | -3.0                        | 24.9                        |
| Other fresh vegetables  | (v41691025)                | 114.0         | 123.1         | 122.9         | -0.2                        | 7.8                         |
| Preserved vegetables and vegetable preparations                   | (v41691026)                | 133.5         | 134.9         | 135.0         | 0.1                         | 1.1                         |
| Frozen and dried vegetables                                       | (v41691027)                | 130.1         | 136.0         | 135.4         | -0.4                        | 4.1                         |
| Canned vegetables and other vegetable preparations                | (v41691028)                | 136.1         | 135.4         | 135.7         | 0.2                         | -0.3                        |
| Other food products and non-alcoholic beverages                   | (v41691029)                | 132.2         | 130.2         | 130.5         | 0.2                         | -1.3                        |
| Sugar and confectionery   | (v41691030)                | 144.3         | 140.9         | 140.3         | -0.4                        | -2.8                        |
| Fats and oils   | (v41691033)                | 147.2         | 144.7         | 145.6         | 0.6                         | -1.1                        |
| Coffee and tea  | (v41691036)                | 140.3         | 141.5         | 139.4         | -1.5                        | -0.6                        |
| Condiments, spices and vinegars                                   | (v41691039)                | 122.8         | 121.2         | 120.8         | -0.3                        | -1.6                        |
| Other food preparations   | (v41691040)                | 129.9         | 129.5         | 129.0         | -0.4                        | -0.7                        |
| Non-alcoholic beverages   | (v41691045)                | 126.8         | 121.3         | 125.8         | 3.7                         | -0.8                        |
| <b>Food purchased from restaurants</b>                            | <b>(v41691046)</b>         | <b>130.1</b>  | <b>132.7</b>  | <b>131.7</b>  | <b>-0.8</b>                 | <b>1.2</b>                  |
| Food purchased from table-service restaurants                     | (v41691047)                | 131.1         | 133.9         | 132.8         | -0.8                        | 1.3                         |
| Food purchased from fast food and take-out restaurants            | (v41691048)                | 127.7         | 130.0         | 129.3         | -0.5                        | 1.3                         |

**Note(s):** See "Data quality, concepts and methodology — Explanatory notes for tables" section.

Table 4-2

## The Consumer Price Index, major components and selected sub-groups, Canada, not seasonally adjusted — Shelter

|  | CANSIM<br>vector<br>number | Indexes       |               |               | Percentage change           |                             |
|--|----------------------------|---------------|---------------|---------------|-----------------------------|-----------------------------|
|  |                            | April<br>2012 | March<br>2013 | April<br>2013 | March 2013 to<br>April 2013 | April 2012 to<br>April 2013 |
|  |                            | 2002=100      |               |               | %                           |                             |
| <b>Shelter</b>                             | <b>(v41691050)</b>         | <b>126.6</b>  | <b>128.0</b>  | <b>128.2</b>  | <b>0.2</b>                  | <b>1.3</b>                  |
| <b>Rented accommodation</b>                | <b>(v41691051)</b>         | <b>113.2</b>  | <b>114.9</b>  | <b>115.1</b>  | <b>0.2</b>                  | <b>1.7</b>                  |
| Rent                                       | (v41691052)                | 113.2         | 114.9         | 115.0         | 0.1                         | 1.6                         |
| <b>Owned accommodation</b>                 | <b>(v41691055)</b>         | <b>130.2</b>  | <b>130.4</b>  | <b>130.4</b>  | <b>0.0</b>                  | <b>0.2</b>                  |
| Mortgage interest cost <sup>1</sup>        | (v41691056)                | 110.3         | 106.3         | 105.6         | -0.7                        | -4.3                        |
| Homeowners' replacement cost               | (v41691057)                | 146.9         | 149.6         | 149.7         | 0.1                         | 1.9                         |
| Property taxes (including special charges) | (v41691058)                | 136.8         | 140.6         | 140.6         | 0.0                         | 2.8                         |
| Homeowners' home and mortgage insurance    | (v41691059)                | 172.4         | 177.9         | 178.4         | 0.3                         | 3.5                         |
| Homeowners' maintenance and repairs        | (v41691060)                | 125.4         | 126.0         | 128.1         | 1.7                         | 2.2                         |
| <b>Water, fuel and electricity</b>         | <b>(v41691062)</b>         | <b>135.3</b>  | <b>140.6</b>  | <b>142.0</b>  | <b>1.0</b>                  | <b>5.0</b>                  |
| Electricity                                | (v41691063)                | 125.4         | 128.8         | 130.7         | 1.5                         | 4.2                         |
| Water                                      | (v41691064)                | 187.4         | 197.0         | 199.3         | 1.2                         | 6.4                         |
| Natural gas                                | (v41691065)                | 96.4          | 104.9         | 106.3         | 1.3                         | 10.3                        |
| Fuel oil and other fuels                   | (v41691066)                | 245.8         | 250.4         | 242.3         | -3.2                        | -1.4                        |

Note(s): See "Data quality, concepts and methodology — Explanatory notes for tables" section.

Table 4-3

## The Consumer Price Index, major components and selected sub-groups, Canada, not seasonally adjusted — Household operations, furnishings and equipment

|   | CANSIM<br>vector<br>number | Indexes       |               |               | Percentage change           |                             |
|---|----------------------------|---------------|---------------|---------------|-----------------------------|-----------------------------|
|   |                            | April<br>2012 | March<br>2013 | April<br>2013 | March 2013 to<br>April 2013 | April 2012 to<br>April 2013 |
|   |                            | 2002=100      |               |               | %                           |                             |
| <b>Household operations, furnishings and equipment</b>  | <b>(v41691067)</b>         | <b>112.6</b>  | <b>114.7</b>  | <b>114.3</b>  | <b>-0.3</b>                 | <b>1.5</b>                  |
| <b>Household operations</b>   | <b>(v41691068)</b>         | <b>123.9</b>  | <b>126.0</b>  | <b>126.0</b>  | <b>0.0</b>                  | <b>1.7</b>                  |
| Communications  | (v41691069)                | 115.5         | 117.4         | 117.2         | -0.2                        | 1.5                         |
| Telephone services  | (v41691070)                | 115.9         | 117.4         | 117.1         | -0.3                        | 1.0                         |
| Postal and other communications services  | (v41691071)                | 147.5         | 153.0         | 150.7         | -1.5                        | 2.2                         |
| Internet access services and subscriptions to online content providers (excluding online newspapers and periodicals) (200212=100) | (v41693216)                | 104.6         | 108.0         | 107.9         | -0.1                        | 3.2                         |
| Child care and housekeeping services  | (v41691072)                | 140.2         | 143.9         | 143.5         | -0.3                        | 2.4                         |
| Child care services   | (v41691073)                | 139.0         | 143.0         | 143.0         | 0.0                         | 2.9                         |
| Housekeeping services   | (v41691074)                | 143.2         | 146.3         | 144.7         | -1.1                        | 1.0                         |
| Household cleaning products   | (v41691075)                | 109.7         | 110.7         | 111.7         | 0.9                         | 1.8                         |
| Paper, plastic and foil supplies  | (v41691078)                | 120.0         | 120.5         | 120.7         | 0.2                         | 0.6                         |
| Other household goods and services  | (v41691081)                | 132.5         | 134.8         | 135.1         | 0.2                         | 2.0                         |
| Pet food and supplies   | (v41691082)                | 127.4         | 129.2         | 130.0         | 0.6                         | 2.0                         |
| Seeds, plants and cut flowers   | (v41691083)                | 115.2         | 115.8         | 116.2         | 0.3                         | 0.9                         |
| Other horticultural goods   | (v41691084)                | 111.9         | 109.4         | 109.5         | 0.1                         | -2.1                        |
| Financial services (200212=100)   | (v41693229)                | 135.7         | 140.4         | 140.4         | 0.0                         | 3.5                         |
| <b>Household furnishings and equipment</b>  | <b>(v41691087)</b>         | <b>93.6</b>   | <b>95.5</b>   | <b>94.5</b>   | <b>-1.0</b>                 | <b>1.0</b>                  |
| Furniture and household textiles  | (v41691088)                | 92.3          | 94.4          | 92.1          | -2.4                        | -0.2                        |
| Furniture   | (v41691089)                | 88.7          | 91.2          | 89.0          | -2.4                        | 0.3                         |
| Household textiles  | (v41691093)                | 106.9         | 106.5         | 103.5         | -2.8                        | -3.2                        |
| Household equipment   | (v41691097)                | 85.3          | 87.1          | 87.0          | -0.1                        | 2.0                         |
| Household appliances  | (v41691098)                | 86.2          | 84.6          | 84.4          | -0.2                        | -2.1                        |
| Non-electrical kitchen utensils, tableware and cookware   | (v41691103)                | 79.7          | 81.7          | 81.7          | 0.0                         | 2.5                         |
| Services related to household furnishings and equipment   | (v41691107)                | 165.2         | 163.3         | 163.3         | 0.0                         | -1.2                        |

Note(s): See "Data quality, concepts and methodology — Explanatory notes for tables" section.

**Table 4-4**  
**The Consumer Price Index, major components and selected sub-groups, Canada, not seasonally adjusted — Clothing and footwear**

|  | CANSIM<br>vector<br>number | Indexes       |               |               | Percentage change           |                             |
|--|----------------------------|---------------|---------------|---------------|-----------------------------|-----------------------------|
|  |                            | April<br>2012 | March<br>2013 | April<br>2013 | March 2013 to<br>April 2013 | April 2012 to<br>April 2013 |
|  |                            | 2002=100      |               |               | %                           |                             |
| <b>Clothing and footwear</b>                       | <b>(v41691108)</b>         | <b>95.3</b>   | <b>95.3</b>   | <b>94.7</b>   | <b>-0.6</b>                 | <b>-0.6</b>                 |
| <b>Clothing</b>                                    | <b>(v41691109)</b>         | <b>87.1</b>   | <b>86.6</b>   | <b>85.1</b>   | <b>-1.7</b>                 | <b>-2.3</b>                 |
| Women's clothing                                   | (v41691110)                | 83.8          | 83.1          | 81.9          | -1.4                        | -2.3                        |
| Men's clothing                                     | (v41691111)                | 94.4          | 94.6          | 91.8          | -3.0                        | -2.8                        |
| Children's clothing (including infants)            | (v41691112)                | 80.9          | 78.7          | 79.3          | 0.8                         | -2.0                        |
| <b>Footwear</b>                                    | <b>(v41691113)</b>         | <b>95.2</b>   | <b>92.3</b>   | <b>94.4</b>   | <b>2.3</b>                  | <b>-0.8</b>                 |
| <b>Clothing accessories, watches and jewellery</b> | <b>(v41691118)</b>         | <b>127.6</b>  | <b>134.3</b>  | <b>134.3</b>  | <b>0.0</b>                  | <b>5.3</b>                  |
| <b>Clothing material, notions and services</b>     | <b>(v41691123)</b>         | <b>130.0</b>  | <b>134.9</b>  | <b>133.8</b>  | <b>-0.8</b>                 | <b>2.9</b>                  |

**Note(s):** See "Data quality, concepts and methodology — Explanatory notes for tables" section.

**Table 4-5**  
**The Consumer Price Index, major components and selected sub-groups, Canada, not seasonally adjusted — Transportation**

|   | CANSIM<br>vector<br>number | Indexes       |               |               | Percentage change           |                             |
|---|----------------------------|---------------|---------------|---------------|-----------------------------|-----------------------------|
|   |                            | April<br>2012 | March<br>2013 | April<br>2013 | March 2013 to<br>April 2013 | April 2012 to<br>April 2013 |
|   |                            | 2002=100      |               |               | %                           |                             |
| <b>Transportation</b>                                     | <b>(v41691128)</b>         | <b>131.3</b>  | <b>129.5</b>  | <b>128.6</b>  | <b>-0.7</b>                 | <b>-2.1</b>                 |
| <b>Private transportation</b>                             | <b>(v41691129)</b>         | <b>131.2</b>  | <b>129.5</b>  | <b>128.3</b>  | <b>-0.9</b>                 | <b>-2.2</b>                 |
| Purchase, leasing and rental of passenger vehicles        | (v41691130)                | 93.8          | 93.4          | 93.2          | -0.2                        | -0.6                        |
| Purchase and leasing of passenger vehicles                | (v41691131)                | 93.7          | 93.3          | 93.0          | -0.3                        | -0.7                        |
| Purchase of passenger vehicles                            | (v41691132)                | 94.5          | 94.0          | 93.8          | -0.2                        | -0.7                        |
| Rental of passenger vehicles                              | (v41691134)                | 101.7         | 104.5         | 104.8         | 0.3                         | 3.0                         |
| Operation of passenger vehicles                           | (v41691135)                | 167.1         | 164.0         | 161.6         | -1.5                        | -3.3                        |
| Gasoline  | (v41691136)                | 192.9         | 186.5         | 181.3         | -2.8                        | -6.0                        |
| Passenger vehicle parts, maintenance and repairs          | (v41691137)                | 131.4         | 133.2         | 132.9         | -0.2                        | 1.1                         |
| Other passenger vehicle operating expenses                | (v41691140)                | 156.1         | 156.1         | 155.8         | -0.2                        | -0.2                        |
| Passenger vehicle insurance premiums                      | (v41691141)                | 160.3         | 159.2         | 158.8         | -0.3                        | -0.9                        |
| Passenger vehicle registration fees                       | (v41691142)                | 110.8         | 117.1         | 117.1         | 0.0                         | 5.7                         |
| Drivers' licences   | (v41691143)                | 155.8         | 160.1         | 160.1         | 0.0                         | 2.8                         |
| Parking fees  | (v41691144)                | 159.3         | 165.8         | 165.3         | -0.3                        | 3.8                         |
| <b>Public transportation</b>                              | <b>(v41691146)</b>         | <b>132.2</b>  | <b>130.2</b>  | <b>132.2</b>  | <b>1.5</b>                  | <b>0.0</b>                  |
| Local and commuter transportation                         | (v41691147)                | 141.5         | 144.8         | 144.4         | -0.3                        | 2.0                         |
| City bus and subway transportation                        | (v41691148)                | 141.2         | 144.6         | 144.6         | 0.0                         | 2.4                         |
| Taxi and other local and commuter transportation services | (v41691149)                | 141.3         | 144.2         | 142.7         | -1.0                        | 1.0                         |
| Inter-city transportation                                 | (v41691150)                | 126.9         | 122.3         | 125.4         | 2.5                         | -1.2                        |
| Air transportation  | (v41691151)                | 124.3         | 119.3         | 122.4         | 2.6                         | -1.5                        |
| Rail, highway bus and other inter-city transportation     | (v41691152)                | 139.9         | 139.1         | 140.8         | 1.2                         | 0.6                         |



Table 4-6

**The Consumer Price Index, major components and selected sub-groups, Canada, not seasonally adjusted — Health and personal care**

|                                       | CANSIM<br>vector<br>number | Indexes       |               |               | Percentage change           |                             |
|---------------------------------------|----------------------------|---------------|---------------|---------------|-----------------------------|-----------------------------|
|                                       |                            | April<br>2012 | March<br>2013 | April<br>2013 | March 2013 to<br>April 2013 | April 2012 to<br>April 2013 |
|                                       |                            | 2002=100      |               |               | %                           |                             |
| <b>Health and personal care</b>       | <b>(v41691153)</b>         | <b>118.9</b>  | <b>118.3</b>  | <b>118.6</b>  | <b>0.3</b>                  | <b>-0.3</b>                 |
| <b>Health care</b>                    | <b>(v41691154)</b>         | <b>121.3</b>  | <b>120.4</b>  | <b>121.0</b>  | <b>0.5</b>                  | <b>-0.2</b>                 |
| Health care goods                     | (v41713463)                | 106.6         | 104.6         | 104.2         | -0.4                        | -2.3                        |
| Medicinal and pharmaceutical products | (v41691156)                | 103.7         | 101.8         | 101.2         | -0.6                        | -2.4                        |
| Prescribed medicines                  | (v41691157)                | 96.1          | 93.5          | 92.6          | -1.0                        | -3.6                        |
| Non-prescribed medicines              | (v41691158)                | 117.4         | 116.8         | 116.4         | -0.3                        | -0.9                        |
| Eye care goods                        | (v41713381)                | 112.1         | 111.1         | 111.3         | 0.2                         | -0.7                        |
| Health care services                  | (v41713464)                | 142.1         | 142.9         | 146.0         | 2.2                         | 2.7                         |
| Eye care services (200704=100)        | (v41693244)                | 113.6         | 116.0         | 116.0         | 0.0                         | 2.1                         |
| Dental care                           | (v41691161)                | 138.9         | 139.5         | 142.9         | 2.4                         | 2.9                         |
| <b>Personal care</b>                  | <b>(v41691163)</b>         | <b>116.7</b>  | <b>116.4</b>  | <b>116.3</b>  | <b>-0.1</b>                 | <b>-0.3</b>                 |
| Personal care supplies and equipment  | (v41691164)                | 107.7         | 105.9         | 106.1         | 0.2                         | -1.5                        |
| Personal care services                | (v41691169)                | 129.4         | 131.8         | 130.9         | -0.7                        | 1.2                         |

Note(s): See "Data quality, concepts and methodology — Explanatory notes for tables" section.

Table 4-7

**The Consumer Price Index, major components and selected sub-groups, Canada, not seasonally adjusted — Recreation, education and reading**

|  | CANSIM<br>vector<br>number | Indexes       |               |               | Percentage change           |                             |
|--|----------------------------|---------------|---------------|---------------|-----------------------------|-----------------------------|
|  |                            | April<br>2012 | March<br>2013 | April<br>2013 | March 2013 to<br>April 2013 | April 2012 to<br>April 2013 |
|  |                            | 2002=100      |               |               | %                           |                             |
| <b>Recreation, education and reading</b>                               | <b>(v41691170)</b>         | <b>105.4</b>  | <b>105.2</b>  | <b>105.2</b>  | <b>0.0</b>                  | <b>-0.2</b>                 |
| <b>Recreation</b>  | <b>(v41691171)</b>         | <b>95.9</b>   | <b>94.5</b>   | <b>94.5</b>   | <b>0.0</b>                  | <b>-1.5</b>                 |
| Recreational equipment and services (excluding recreational vehicles)  | (v41691172)                | 57.4          | 55.4          | 55.8          | 0.7                         | -2.8                        |
| Purchase and operation of recreational vehicles                        | (v41691179)                | 117.3         | 115.0         | 114.4         | -0.5                        | -2.5                        |
| Home entertainment equipment, parts and services                       | (v41691184)                | 64.7          | 60.8          | 60.3          | -0.8                        | -6.8                        |
| Travel services  | (v41691190)                | 92.6          | 91.6          | 91.6          | 0.0                         | -1.1                        |
| Traveller accommodation <sup>1</sup>                                   | (v41691191)                | 78.0          | 79.4          | 79.4          | 0.0                         | 1.8                         |
| Travel tours   | (v41691192)                | 109.4         | 104.1         | 104.1         | 0.0                         | -4.8                        |
| Other cultural and recreational services                               | (v41691193)                | 145.5         | 147.2         | 147.3         | 0.1                         | 1.2                         |
| Spectator entertainment (excluding cablevision and satellite services) | (v41691194)                | 132.3         | 133.6         | 133.1         | -0.4                        | 0.6                         |
| Cablevision and satellite services (including pay per view television) | (v41691195)                | 160.1         | 161.6         | 162.6         | 0.6                         | 1.6                         |
| Use of recreational facilities and services                            | (v41691196)                | 135.3         | 137.8         | 136.6         | -0.9                        | 1.0                         |
| <b>Education and reading</b>   | <b>(v41691197)</b>         | <b>136.4</b>  | <b>140.3</b>  | <b>140.3</b>  | <b>0.0</b>                  | <b>2.9</b>                  |
| Education  | (v41691198)                | 141.2         | 146.0         | 146.0         | 0.0                         | 3.4                         |
| Tuition fees   | (v41691199)                | 147.0         | 152.4         | 152.4         | 0.0                         | 3.7                         |
| Reading material and other printed matter (excluding textbooks)        | (v41691202)                | 118.5         | 118.6         | 118.4         | -0.2                        | -0.1                        |
| Newspapers   | (v41691203)                | 142.8         | 148.3         | 147.9         | -0.3                        | 3.6                         |
| Magazines and periodicals  | (v41691204)                | 129.4         | 129.4         | 128.6         | -0.6                        | -0.6                        |

Note(s): See "Data quality, concepts and methodology — Explanatory notes for tables" section.

**Table 4-8**  
**The Consumer Price Index, major components and selected sub-groups, Canada, not seasonally adjusted — Alcoholic beverages and tobacco products**

|   | CANSIM<br>vector<br>number | Indexes       |               |               | Percentage change           |                             |
|---|----------------------------|---------------|---------------|---------------|-----------------------------|-----------------------------|
|   |                            | April<br>2012 | March<br>2013 | April<br>2013 | March 2013 to<br>April 2013 | April 2012 to<br>April 2013 |
|   |                            | 2002=100      |               |               | %                           |                             |
| <b>Alcoholic beverages and tobacco products</b>       | <b>(v41691206)</b>         | <b>137.7</b>  | <b>139.8</b>  | <b>140.1</b>  | <b>0.2</b>                  | <b>1.7</b>                  |
| <b>Alcoholic beverages</b>                            | <b>(v41691207)</b>         | <b>117.0</b>  | <b>118.5</b>  | <b>118.7</b>  | <b>0.2</b>                  | <b>1.5</b>                  |
| Alcoholic beverages served in licensed establishments | (v41691208)                | 127.3         | 130.4         | 130.9         | 0.4                         | 2.8                         |
| Beer served in licensed establishments                | (v41691209)                | 131.4         | 135.4         | 135.9         | 0.4                         | 3.4                         |
| Liquor served in licensed establishments              | (v41691211)                | 127.7         | 130.6         | 131.1         | 0.4                         | 2.7                         |
| Alcoholic beverages purchased from stores             | (v41691212)                | 112.2         | 113.0         | 113.1         | 0.1                         | 0.8                         |
| Beer purchased from stores                            | (v41691213)                | 116.2         | 116.2         | 116.5         | 0.3                         | 0.3                         |
| Wine purchased from stores                            | (v41691214)                | 104.6         | 105.9         | 105.6         | -0.3                        | 1.0                         |
| Liquor purchased from stores                          | (v41691215)                | 112.4         | 113.8         | 114.3         | 0.4                         | 1.7                         |
| <b>Tobacco products and smokers' supplies</b>         | <b>(v41691216)</b>         | <b>158.1</b>  | <b>161.3</b>  | <b>161.7</b>  | <b>0.2</b>                  | <b>2.3</b>                  |
| Cigarettes  | (v41691217)                | 158.0         | 161.2         | 161.5         | 0.2                         | 2.2                         |

**Note(s):** See "Data quality, concepts and methodology — Explanatory notes for tables" section.

**Table 5**  
**The Consumer Price Index for Canada, all-items CPI, not seasonally adjusted, historical data**

|  | Jan.     | Feb.  | Mar.  | Apr.  | May   | June  | July  | Aug.  | Sept. | Oct.  | Nov.  | Dec.  | Annual average <sup>1</sup> |
|--|----------|-------|-------|-------|-------|-------|-------|-------|-------|-------|-------|-------|-----------------------------|
|  | 2002=100 |       |       |       |       |       |       |       |       |       |       |       |                             |
| <b>Indexes (v41690973)</b>   |          |       |       |       |       |       |       |       |       |       |       |       |                             |
| 1994   | 86.1     | 85.4  | 85.4  | 85.4  | 85.2  | 85.4  | 85.7  | 85.8  | 85.9  | 85.7  | 86.2  | 86.3  | 85.7                        |
| 1995   | 86.6     | 87.0  | 87.2  | 87.5  | 87.7  | 87.7  | 87.9  | 87.7  | 87.8  | 87.7  | 88.0  | 87.8  | 87.6                        |
| 1996   | 88.0     | 88.1  | 88.5  | 88.7  | 89.0  | 89.0  | 89.0  | 89.0  | 89.1  | 89.3  | 89.7  | 89.7  | 88.9                        |
| 1997   | 89.9     | 90.1  | 90.2  | 90.2  | 90.3  | 90.5  | 90.5  | 90.6  | 90.6  | 90.6  | 90.5  | 90.4  | 90.4                        |
| 1998   | 90.9     | 91.0  | 91.1  | 91.0  | 91.3  | 91.4  | 91.4  | 91.4  | 91.2  | 91.6  | 91.6  | 91.3  | 91.3                        |
| 1999   | 91.5     | 91.6  | 92.0  | 92.5  | 92.7  | 92.9  | 93.1  | 93.3  | 93.6  | 93.7  | 93.6  | 93.7  | 92.9                        |
| 2000   | 93.5     | 94.1  | 94.8  | 94.5  | 94.9  | 95.5  | 95.8  | 95.7  | 96.1  | 96.3  | 96.6  | 96.7  | 95.4                        |
| 2001   | 96.3     | 96.8  | 97.1  | 97.8  | 98.6  | 98.7  | 98.4  | 98.4  | 98.6  | 98.1  | 97.2  | 97.4  | 97.8                        |
| 2002   | 97.6     | 98.2  | 98.9  | 99.5  | 99.7  | 99.9  | 100.5 | 100.9 | 100.9 | 101.2 | 101.5 | 101.1 | 100.0                       |
| 2003   | 102.0    | 102.8 | 103.1 | 102.4 | 102.5 | 102.5 | 102.6 | 102.9 | 103.1 | 102.8 | 103.1 | 103.2 | 102.8                       |
| 2004   | 103.3    | 103.5 | 103.9 | 104.1 | 105.0 | 105.1 | 105.0 | 104.8 | 105.0 | 105.2 | 105.6 | 105.4 | 104.7                       |
| 2005   | 105.3    | 105.7 | 106.3 | 106.6 | 106.7 | 106.9 | 107.1 | 107.5 | 108.4 | 107.9 | 107.7 | 107.6 | 107.0                       |
| 2006   | 108.2    | 108.0 | 108.6 | 109.2 | 109.7 | 109.5 | 109.6 | 109.8 | 109.2 | 109.0 | 109.2 | 109.4 | 109.1                       |
| 2007   | 109.4    | 110.2 | 111.1 | 111.6 | 112.1 | 111.9 | 112.0 | 111.7 | 111.9 | 111.6 | 111.9 | 112.0 | 111.5                       |
| 2008   | 111.8    | 112.2 | 112.6 | 113.5 | 114.6 | 115.4 | 115.8 | 115.6 | 115.7 | 114.5 | 114.1 | 113.3 | 114.1                       |
| 2009   | 113.0    | 113.8 | 114.0 | 113.9 | 114.7 | 115.1 | 114.7 | 114.7 | 114.7 | 114.6 | 115.2 | 114.8 | 114.4                       |
| 2010   | 115.1    | 115.6 | 115.6 | 116.0 | 116.3 | 116.2 | 116.8 | 116.7 | 116.9 | 117.4 | 117.5 | 117.5 | 116.5                       |
| 2011   | 117.8    | 118.1 | 119.4 | 119.8 | 120.6 | 119.8 | 120.0 | 120.3 | 120.6 | 120.8 | 120.9 | 120.2 | 119.9                       |
| 2012   | 120.7    | 121.2 | 121.7 | 122.2 | 122.1 | 121.6 | 121.5 | 121.8 | 122.0 | 122.2 | 121.9 | 121.2 | 121.7                       |
| 2013   | 121.3    | 122.7 | 122.9 | 122.7 | ..    | ..    | ..    | ..    | ..    | ..    | ..    | ..    | ..                          |
| <b>Percentage change from the corresponding month of the previous year (v41690973)</b> |          |       |       |       |       |       |       |       |       |       |       |       |                             |
| 1994   | 1.3      | 0.1   | 0.2   | 0.2   | -0.2  | 0.0   | 0.1   | 0.1   | 0.2   | -0.2  | -0.1  | 0.2   | 0.1                         |
| 1995   | 0.6      | 1.9   | 2.1   | 2.5   | 2.9   | 2.7   | 2.6   | 2.2   | 2.2   | 2.3   | 2.1   | 1.7   | 2.2                         |
| 1996   | 1.6      | 1.3   | 1.5   | 1.4   | 1.5   | 1.5   | 1.3   | 1.5   | 1.5   | 1.8   | 1.9   | 2.2   | 1.5                         |
| 1997   | 2.2      | 2.3   | 1.9   | 1.7   | 1.5   | 1.7   | 1.7   | 1.8   | 1.7   | 1.5   | 0.9   | 0.8   | 1.7                         |
| 1998   | 1.1      | 1.0   | 1.0   | 0.9   | 1.1   | 1.0   | 1.0   | 0.9   | 0.7   | 1.1   | 1.2   | 1.0   | 1.0                         |
| 1999   | 0.7      | 0.7   | 1.0   | 1.6   | 1.5   | 1.6   | 1.9   | 2.1   | 2.6   | 2.3   | 2.2   | 2.6   | 1.8                         |
| 2000   | 2.2      | 2.7   | 3.0   | 2.2   | 2.4   | 2.8   | 2.9   | 2.6   | 2.7   | 2.8   | 3.2   | 3.2   | 2.7                         |
| 2001   | 3.0      | 2.9   | 2.4   | 3.5   | 3.9   | 3.4   | 2.7   | 2.8   | 2.6   | 1.9   | 0.6   | 0.7   | 2.5                         |
| 2002   | 1.3      | 1.4   | 1.9   | 1.7   | 1.1   | 1.2   | 2.1   | 2.5   | 2.3   | 3.2   | 4.4   | 3.8   | 2.2                         |
| 2003   | 4.5      | 4.7   | 4.2   | 2.9   | 2.8   | 2.6   | 2.1   | 2.0   | 2.2   | 1.6   | 1.6   | 2.1   | 2.8                         |
| 2004   | 1.3      | 0.7   | 0.8   | 1.7   | 2.4   | 2.5   | 2.3   | 1.8   | 1.8   | 2.3   | 2.4   | 2.1   | 1.8                         |
| 2005   | 1.9      | 2.1   | 2.3   | 2.4   | 1.6   | 1.7   | 2.0   | 2.6   | 3.2   | 2.6   | 2.0   | 2.1   | 2.2                         |
| 2006   | 2.8      | 2.2   | 2.2   | 2.4   | 2.8   | 2.4   | 2.3   | 2.1   | 0.7   | 1.0   | 1.4   | 1.7   | 2.0                         |
| 2007   | 1.1      | 2.0   | 2.3   | 2.2   | 2.2   | 2.2   | 2.2   | 1.7   | 2.5   | 2.4   | 2.5   | 2.4   | 2.2                         |
| 2008   | 2.2      | 1.8   | 1.4   | 1.7   | 2.2   | 3.1   | 3.4   | 3.5   | 3.4   | 2.6   | 2.0   | 1.2   | 2.3                         |
| 2009   | 1.1      | 1.4   | 1.2   | 0.4   | 0.1   | -0.3  | -0.9  | -0.8  | -0.9  | 0.1   | 1.0   | 1.3   | 0.3                         |
| 2010   | 1.9      | 1.6   | 1.4   | 1.8   | 1.4   | 1.0   | 1.8   | 1.7   | 1.9   | 2.4   | 2.0   | 2.4   | 1.8                         |
| 2011   | 2.3      | 2.2   | 3.3   | 3.3   | 3.7   | 3.1   | 2.7   | 3.1   | 3.2   | 2.9   | 2.9   | 2.3   | 2.9                         |
| 2012   | 2.5      | 2.6   | 1.9   | 2.0   | 1.2   | 1.5   | 1.3   | 1.2   | 1.2   | 1.2   | 0.8   | 0.8   | 1.5                         |
| 2013   | 0.5      | 1.2   | 1.0   | 0.4   | ..    | ..    | ..    | ..    | ..    | ..    | ..    | ..    | ..                          |

**Note(s):** See "Data quality, concepts and methodology — Explanatory notes for tables" section.

**Table 6**  
**Core Consumer Price Index (CPI) (Bank of Canada definition), 1 not seasonally adjusted, historical data**

|  | Jan.     | Feb.  | Mar.  | Apr.  | May   | June  | July  | Aug.  | Sept. | Oct.  | Nov.  | Dec.  | Annual average <sup>2</sup> |
|--|----------|-------|-------|-------|-------|-------|-------|-------|-------|-------|-------|-------|-----------------------------|
|  | 2002=100 |       |       |       |       |       |       |       |       |       |       |       |                             |
| <b>Indexes (v41693242)</b>   |          |       |       |       |       |       |       |       |       |       |       |       |                             |
| 1994   | 86.2     | 86.6  | 86.6  | 86.7  | 86.5  | 86.6  | 86.7  | 86.8  | 87.2  | 87.2  | 87.5  | 87.6  | 86.9                        |
| 1995   | 87.9     | 88.3  | 88.4  | 88.5  | 88.6  | 88.6  | 88.8  | 89.0  | 89.3  | 89.3  | 89.6  | 89.2  | 88.8                        |
| 1996   | 89.4     | 89.8  | 89.8  | 89.9  | 90.1  | 90.1  | 90.3  | 90.5  | 90.8  | 90.8  | 91.3  | 91.1  | 90.3                        |
| 1997   | 91.3     | 91.5  | 91.7  | 91.9  | 92.0  | 92.1  | 92.1  | 92.3  | 92.4  | 92.5  | 92.4  | 92.3  | 92.0                        |
| 1998   | 92.6     | 92.9  | 93.0  | 93.0  | 93.2  | 93.2  | 93.3  | 93.4  | 93.4  | 93.7  | 93.7  | 93.5  | 93.2                        |
| 1999   | 93.5     | 93.8  | 94.1  | 94.2  | 94.5  | 94.6  | 94.7  | 94.9  | 95.2  | 95.1  | 95.0  | 94.8  | 94.5                        |
| 2000   | 94.6     | 95.0  | 95.3  | 95.3  | 95.5  | 95.8  | 95.8  | 96.0  | 96.2  | 96.3  | 96.4  | 96.4  | 95.7                        |
| 2001   | 96.3     | 96.6  | 97.1  | 97.4  | 97.7  | 97.9  | 98.2  | 98.3  | 98.4  | 98.4  | 98.4  | 98.0  | 97.7                        |
| 2002   | 98.1     | 98.8  | 99.2  | 99.6  | 99.8  | 100.0 | 100.2 | 100.7 | 100.9 | 100.9 | 101.2 | 100.7 | 100.0                       |
| 2003   | 101.3    | 101.8 | 102.0 | 101.7 | 102.2 | 102.1 | 102.1 | 102.2 | 102.6 | 102.7 | 103.0 | 102.8 | 102.2                       |
| 2004   | 102.8    | 103.0 | 103.3 | 103.5 | 103.7 | 103.8 | 104.0 | 103.8 | 104.1 | 104.1 | 104.7 | 104.6 | 103.8                       |
| 2005   | 104.5    | 104.8 | 105.2 | 105.2 | 105.4 | 105.4 | 105.4 | 105.6 | 105.9 | 105.9 | 106.3 | 106.2 | 105.5                       |
| 2006   | 106.2    | 106.6 | 107.0 | 106.9 | 107.5 | 107.2 | 107.5 | 107.7 | 108.3 | 108.4 | 108.6 | 108.4 | 107.5                       |
| 2007   | 108.6    | 109.1 | 109.5 | 109.6 | 109.9 | 109.9 | 110.0 | 110.1 | 110.5 | 110.3 | 110.3 | 110.0 | 109.8                       |
| 2008   | 110.1    | 110.7 | 110.9 | 111.2 | 111.5 | 111.6 | 111.7 | 112.0 | 112.4 | 112.2 | 113.0 | 112.6 | 111.7                       |
| 2009   | 112.2    | 112.8 | 113.1 | 113.2 | 113.7 | 113.7 | 113.8 | 114.1 | 114.2 | 114.2 | 114.7 | 114.3 | 113.6                       |
| 2010   | 114.4    | 115.2 | 115.0 | 115.3 | 115.7 | 115.6 | 115.5 | 115.6 | 115.8 | 116.3 | 116.3 | 116.0 | 115.6                       |
| 2011   | 116.0    | 116.2 | 117.0 | 117.2 | 117.8 | 117.1 | 117.3 | 117.8 | 118.4 | 118.7 | 118.8 | 118.2 | 117.5                       |
| 2012   | 118.4    | 118.9 | 119.2 | 119.7 | 119.9 | 119.4 | 119.3 | 119.7 | 119.9 | 120.2 | 120.2 | 119.5 | 119.5                       |
| 2013   | 119.6    | 120.6 | 120.9 | 121.0 | ..    | ..    | ..    | ..    | ..    | ..    | ..    | ..    | ..                          |
| <b>Percentage change from the corresponding month of the previous year (v41693242)</b> |          |       |       |       |       |       |       |       |       |       |       |       |                             |
| 1994   | 1.9      | 2.0   | 2.0   | 2.1   | 1.9   | 2.0   | 1.6   | 1.6   | 1.9   | 1.8   | 1.5   | 1.7   | 1.9                         |
| 1995   | 2.0      | 2.0   | 2.1   | 2.1   | 2.4   | 2.3   | 2.4   | 2.5   | 2.4   | 2.4   | 2.4   | 1.8   | 2.2                         |
| 1996   | 1.7      | 1.7   | 1.6   | 1.6   | 1.7   | 1.7   | 1.7   | 1.7   | 1.7   | 1.7   | 1.9   | 2.1   | 1.7                         |
| 1997   | 2.1      | 1.9   | 2.1   | 2.2   | 2.1   | 2.2   | 2.0   | 2.0   | 1.8   | 1.9   | 1.2   | 1.3   | 1.9                         |
| 1998   | 1.4      | 1.5   | 1.4   | 1.2   | 1.3   | 1.2   | 1.3   | 1.2   | 1.1   | 1.3   | 1.4   | 1.3   | 1.3                         |
| 1999   | 1.0      | 1.0   | 1.2   | 1.3   | 1.4   | 1.5   | 1.5   | 1.6   | 1.9   | 1.5   | 1.4   | 1.4   | 1.4                         |
| 2000   | 1.2      | 1.3   | 1.3   | 1.2   | 1.1   | 1.3   | 1.2   | 1.2   | 1.1   | 1.3   | 1.5   | 1.7   | 1.3                         |
| 2001   | 1.8      | 1.7   | 1.9   | 2.2   | 2.3   | 2.2   | 2.5   | 2.4   | 2.3   | 2.2   | 1.8   | 1.7   | 2.1                         |
| 2002   | 1.9      | 2.3   | 2.2   | 2.3   | 2.1   | 2.1   | 2.0   | 2.4   | 2.5   | 2.5   | 3.2   | 2.8   | 2.4                         |
| 2003   | 3.3      | 3.0   | 2.8   | 2.1   | 2.4   | 2.1   | 1.9   | 1.5   | 1.7   | 1.8   | 1.8   | 2.1   | 2.2                         |
| 2004   | 1.5      | 1.2   | 1.3   | 1.8   | 1.5   | 1.7   | 1.9   | 1.6   | 1.5   | 1.4   | 1.7   | 1.8   | 1.6                         |
| 2005   | 1.7      | 1.7   | 1.8   | 1.6   | 1.6   | 1.5   | 1.3   | 1.7   | 1.7   | 1.7   | 1.5   | 1.5   | 1.6                         |
| 2006   | 1.6      | 1.7   | 1.7   | 1.6   | 2.0   | 1.7   | 2.0   | 2.0   | 2.3   | 2.4   | 2.2   | 2.1   | 1.9                         |
| 2007   | 2.3      | 2.3   | 2.3   | 2.5   | 2.2   | 2.5   | 2.3   | 2.2   | 2.0   | 1.8   | 1.6   | 1.5   | 2.1                         |
| 2008   | 1.4      | 1.5   | 1.3   | 1.5   | 1.5   | 1.5   | 1.5   | 1.7   | 1.7   | 1.7   | 2.4   | 2.4   | 1.7                         |
| 2009   | 1.9      | 1.9   | 2.0   | 1.8   | 2.0   | 1.9   | 1.8   | 1.6   | 1.5   | 1.8   | 1.5   | 1.5   | 1.7                         |
| 2010   | 2.0      | 2.1   | 1.7   | 1.9   | 1.8   | 1.7   | 1.6   | 1.6   | 1.5   | 1.8   | 1.4   | 1.5   | 1.8                         |
| 2011   | 1.4      | 0.9   | 1.7   | 1.6   | 1.8   | 1.3   | 1.6   | 1.9   | 2.2   | 2.1   | 2.1   | 1.9   | 1.6                         |
| 2012   | 2.1      | 2.3   | 1.9   | 2.1   | 1.8   | 2.0   | 1.7   | 1.6   | 1.3   | 1.3   | 1.2   | 1.1   | 1.7                         |
| 2013   | 1.0      | 1.4   | 1.4   | 1.1   | ..    | ..    | ..    | ..    | ..    | ..    | ..    | ..    | ..                          |

**Note(s):** See "Data quality, concepts and methodology — Explanatory notes for tables" section.

**Table 7**  
**The Consumer Price Index for Canada, major components and special aggregates, not seasonally adjusted, historical data**

|                                    | Major components |             |   |                       |                |                          |                                   | Special aggregates                       |                    |                       |  |                     |
|------------------------------------|------------------|-------------|---|-----------------------|----------------|--------------------------|-----------------------------------|--|--------------------|-----------------------|--|---------------------|
|                                    | Food             | Shelter     | Household operations, furnishings and equipment | Clothing and footwear | Transportation | Health and personal care | Recreation, education and reading | Alcoholic beverages and tobacco products | Goods <sup>1</sup> | Services <sup>2</sup> | All-items CPI excluding food and energy <sup>3</sup> | Energy <sup>3</sup> |
| CANSIM vector number               | (v41690974)      | (v41691050) | (v41691067)                                     | (v41691108)           | (v41691128)    | (v41691153)              | (v41691170)                       | (v41691206)                              | (v41691222)        | (v41691230)           | (v41691233)  | (v41691239)         |
|                                    | 2002=100         |             |   |                       |                |                          |                                   |  |                    |                       |  |                     |
| <b>Annual averages<sup>4</sup></b> |                  |             |   |                       |                |                          |                                   |  |                    |                       |  |                     |
| 1994                               | 84.9             | 89.4        | 88.9  | 96.8                  | 80.2           | 89.7                     | 83.5                              | 68.8                                     | 86.8               | 84.5                  | 86.9   | 78.6                |
| 1995                               | 86.9             | 90.4        | 90.6  | 96.7                  | 84.3           | 89.6                     | 86.7                              | 88.4                                     | 88.4               | 86.7                  | 88.8   | 79.6                |
| 1996                               | 88.0             | 90.6        | 92.5  | 96.4                  | 87.6           | 90.1                     | 88.7                              | 70.1                                     | 89.9               | 88.0                  | 90.1   | 81.9                |
| 1997                               | 89.4             | 90.8        | 93.7  | 97.7                  | 90.3           | 91.7                     | 91.0                              | 72.3                                     | 91.2               | 89.5                  | 91.5   | 83.9                |
| 1998                               | 90.9             | 91.1        | 95.1  | 98.8                  | 89.6           | 93.6                     | 93.0                              | 74.9                                     | 91.4               | 91.1                  | 92.7   | 80.5                |
| 1999                               | 92.0             | 92.3        | 95.8  | 100.1                 | 92.6           | 95.4                     | 94.7                              | 76.5                                     | 93.1               | 92.6                  | 94.0   | 85.0                |
| 2000                               | 93.3             | 95.6        | 96.7  | 100.3                 | 97.2           | 97.0                     | 97.0                              | 79.0                                     | 96.0               | 94.8                  | 95.5   | 98.8                |
| 2001                               | 97.4             | 99.1        | 98.6  | 100.7                 | 97.3           | 98.9                     | 98.4                              | 85.0                                     | 98.4               | 97.1                  | 97.3   | 102.0               |
| 2002                               | 100.0            | 100.0       | 100.0   | 100.0                 | 100.0          | 100.0                    | 100.0                             | 100.0                                    | 100.0              | 100.0                 | 100.0  | 100.0               |
| 2003                               | 101.7            | 103.2       | 100.7   | 98.2                  | 105.2          | 101.4                    | 100.8                             | 110.1                                    | 101.9              | 103.6                 | 102.5  | 107.9               |
| 2004                               | 103.8            | 105.8       | 101.2   | 98.0                  | 107.7          | 102.8                    | 101.1                             | 116.0                                    | 103.4              | 105.9                 | 103.9  | 115.2               |
| 2005                               | 106.4            | 109.2       | 101.7   | 97.6                  | 112.0          | 104.6                    | 100.8                             | 119.1                                    | 105.8              | 108.2                 | 105.3  | 126.3               |
| 2006                               | 108.9            | 113.1       | 102.2   | 95.8                  | 115.2          | 105.9                    | 100.6                             | 121.7                                    | 107.1              | 111.1                 | 106.9  | 132.8               |
| 2007                               | 111.8            | 116.9       | 103.2   | 95.7                  | 117.1          | 107.3                    | 101.8                             | 125.5                                    | 108.0              | 114.8                 | 109.0  | 135.9               |
| 2008                               | 115.7            | 122.0       | 104.6   | 93.8                  | 119.5          | 108.8                    | 102.2                             | 127.5                                    | 109.4              | 118.7                 | 110.3  | 149.3               |
| 2009                               | 121.4            | 121.6       | 107.3   | 93.4                  | 113.1          | 112.1                    | 103.1                             | 130.7                                    | 107.6              | 121.2                 | 111.5  | 129.2               |
| 2010                               | 123.1            | 123.3       | 108.8   | 91.6                  | 118.0          | 115.1                    | 104.0                             | 133.1                                    | 109.2              | 123.7                 | 112.9  | 137.8               |
| 2011                               | 127.7            | 125.6       | 110.9   | 91.9                  | 125.6          | 117.1                    | 105.3                             | 135.6                                    | 112.9              | 126.7                 | 114.7  | 154.7               |
| 2012                               | 130.8            | 127.1       | 113.0   | 92.0                  | 128.1          | 118.7                    | 105.9                             | 137.6                                    | 114.0              | 129.3                 | 116.2  | 157.3               |
| <b>Monthly indexes</b>             |                  |             |   |                       |                |                          |                                   |  |                    |                       |  |                     |
| <b>2012</b>                        |                  |             |   |                       |                |                          |                                   |  |                    |                       |  |                     |
| January                            | 130.2            | 127.1       | 112.2   | 89.3                  | 127.4          | 118.1                    | 102.6                             | 136.3                                    | 113.6              | 127.8                 | 115.2  | 155.5               |
| February                           | 130.4            | 126.9       | 112.8   | 91.9                  | 127.8          | 118.4                    | 103.7                             | 136.6                                    | 114.1              | 128.2                 | 115.6  | 156.9               |
| March                              | 130.0            | 126.6       | 112.7   | 94.8                  | 129.5          | 118.3                    | 104.9                             | 137.5                                    | 114.8              | 128.6                 | 116.1  | 159.5               |
| April                              | 130.1            | 126.6       | 112.6   | 95.3                  | 131.3          | 118.9                    | 105.4                             | 137.7                                    | 115.3              | 129.1                 | 116.6  | 161.0               |
| May                                | 130.9            | 126.7       | 112.8   | 93.4                  | 129.9          | 118.8                    | 106.7                             | 137.7                                    | 114.7              | 129.5                 | 116.7  | 157.7               |
| June                               | 130.9            | 127.0       | 113.1   | 90.5                  | 127.6          | 118.9                    | 106.7                             | 137.5                                    | 113.5              | 129.6                 | 116.2  | 155.7               |
| July                               | 131.7            | 127.2       | 113.0   | 89.1                  | 126.4          | 118.5                    | 107.2                             | 137.6                                    | 113.2              | 129.7                 | 115.8  | 156.0               |
| August                             | 131.7            | 127.4       | 112.7   | 89.5                  | 127.5          | 119.8                    | 107.6                             | 137.8                                    | 114.0              | 129.6                 | 116.0  | 159.2               |
| September                          | 130.3            | 127.2       | 113.2   | 93.3                  | 128.3          | 118.5                    | 107.7                             | 137.7                                    | 114.2              | 129.8                 | 116.4  | 160.6               |
| October                            | 130.5            | 127.6       | 113.5   | 94.7                  | 128.6          | 118.5                    | 106.6                             | 137.8                                    | 114.5              | 129.8                 | 116.7  | 159.5               |
| November                           | 131.4            | 127.5       | 113.7   | 92.5                  | 127.3          | 118.7                    | 106.1                             | 138.3                                    | 113.8              | 129.9                 | 116.7  | 153.8               |
| December                           | 131.2            | 127.5       | 113.2   | 89.2                  | 125.8          | 118.6                    | 105.3                             | 138.3                                    | 112.6              | 129.7                 | 116.0  | 151.9               |
| <b>2013</b>                        |                  |             |   |                       |                |                          |                                   |  |                    |                       |  |                     |
| January                            | 131.6            | 127.8       | 113.5   | 87.9                  | 126.7          | 118.5                    | 103.7                             | 138.9                                    | 112.9              | 129.6                 | 115.9  | 152.8               |
| February                           | 132.9            | 127.9       | 114.3   | 91.4                  | 130.3          | 118.6                    | 104.7                             | 139.4                                    | 115.2              | 130.1                 | 116.9  | 160.1               |
| March                              | 132.4            | 128.0       | 114.7   | 95.3                  | 129.5          | 118.3                    | 105.2                             | 139.8                                    | 115.4              | 130.3                 | 117.2  | 159.9               |
| April                              | 132.1            | 128.2       | 114.3   | 94.7                  | 128.6          | 118.6                    | 105.2                             | 140.1                                    | 114.9              | 130.3                 | 117.2  | 158.0               |

**Note(s):** For information on the continuity of the series, see "Data quality, concepts and methodology — Data quality, concepts and methodology — Weights and Linking" at the end of this publication.

See "Data quality, concepts and methodology — Explanatory notes for tables" section.

**Table 8-1**  
**Annual average<sup>1</sup> percentage changes for the Consumer Price Index — Major components, not seasonally adjusted, Canada, 2009 to 2012**

|  | CANSIM<br>vector<br>number | Annual<br>average<br>2012 | Annual average percentage change |            |            |            |
|--|----------------------------|---------------------------|----------------------------------|------------|------------|------------|
|  |                            |                           | 2009                             | 2010       | 2011       | 2012       |
|  |                            | 2002=100                  | %                                |            |            |            |
| <b>All-items CPI</b>                               | <b>(v41693271)</b>         | <b>121.7</b>              | <b>0.3</b>                       | <b>1.8</b> | <b>2.9</b> | <b>1.5</b> |
| Food   | (v41693272)                | 130.8                     | 4.9                              | 1.4        | 3.7        | 2.4        |
| Shelter  | (v41693348)                | 127.1                     | -0.3                             | 1.4        | 1.9        | 1.2        |
| Household operations, furnishings and<br>equipment | (v41693365)                | 113.0                     | 2.6                              | 1.4        | 1.9        | 1.9        |
| Clothing and footwear                              | (v41693406)                | 92.0                      | -0.4                             | -1.9       | 0.3        | 0.1        |
| Transportation                                     | (v41693426)                | 128.1                     | -5.4                             | 4.3        | 6.4        | 2.0        |
| Health and personal care                           | (v41693451)                | 118.7                     | 3.0                              | 2.7        | 1.7        | 1.4        |
| Recreation, education and reading                  | (v41693468)                | 105.9                     | 0.9                              | 0.9        | 1.3        | 0.6        |
| Alcoholic beverages and tobacco<br>products        | (v41693504)                | 137.6                     | 2.5                              | 1.8        | 1.9        | 1.5        |
| Goods  | (v41693520)                | 114.0                     | -1.6                             | 1.5        | 3.4        | 1.0        |
| Durable goods                                      | (v41693521)                | 85.5                      | -3.1                             | 0.1        | -1.1       | -0.6       |
| Semi-durable goods                                 | (v41693522)                | 93.5                      | 0.0                              | -1.3       | 0.2        | 0.0        |
| Non-durable goods                                  | (v41693523)                | 136.1                     | -1.4                             | 2.8        | 6.1        | 1.8        |
| Services   | (v41693528)                | 129.3                     | 2.1                              | 2.1        | 2.4        | 2.1        |
| All-items CPI excluding food                       | (v41693530)                | 119.9                     | -0.7                             | 1.9        | 2.8        | 1.4        |
| All-items CPI excluding food and energy            | (v41693531)                | 116.2                     | 1.1                              | 1.3        | 1.6        | 1.3        |
| All-items CPI excluding energy                     | (v41693536)                | 118.8                     | 1.8                              | 1.3        | 1.9        | 1.5        |
| Energy   | (v41693537)                | 157.3                     | -13.5                            | 6.7        | 12.3       | 1.7        |

**Note(s):** See "Data quality, concepts and methodology — Explanatory notes for tables" section.

Table 8-2

Annual average<sup>1</sup> percentage changes for the Consumer Price Index — All-items CPI, not seasonally adjusted, Canada, provinces, urban centres, 2009 to 2012

|   | CANSIM<br>vector<br>number | Annual<br>average<br>2012 | Annual average percentage change |            |            |            |
|---|----------------------------|---------------------------|----------------------------------|------------|------------|------------|
|   |                            |                           | 2009                             | 2010       | 2011       | 2012       |
|   |                            | 2002=100                  | %                                |            |            |            |
| <b>Canada</b>   | <b>(v41693271)</b>         | <b>121.7</b>              | <b>0.3</b>                       | <b>1.8</b> | <b>2.9</b> | <b>1.5</b> |
| Newfoundland and Labrador                             | (v41693542)                | 123.9                     | 0.3                              | 2.4        | 3.4        | 2.1        |
| Prince Edward Island                                  | (v41693677)                | 125.5                     | -0.2                             | 1.9        | 2.9        | 2.0        |
| Nova Scotia   | (v41693811)                | 125.1                     | -0.2                             | 2.2        | 3.8        | 2.0        |
| New Brunswick   | (v41693946)                | 122.0                     | 0.3                              | 2.1        | 3.5        | 1.7        |
| Quebec  | (v41694081)                | 120.8                     | 0.6                              | 1.2        | 3.0        | 2.1        |
| Ontario   | (v41694217)                | 121.8                     | 0.4                              | 2.5        | 3.1        | 1.4        |
| Manitoba  | (v41694353)                | 120.3                     | 0.6                              | 0.8        | 3.0        | 1.6        |
| Saskatchewan  | (v41694489)                | 123.9                     | 1.0                              | 1.4        | 2.8        | 1.6        |
| Alberta   | (v41694625)                | 127.1                     | -0.1                             | 1.0        | 2.4        | 1.1        |
| British Columbia                                      | (v41694760)                | 117.8                     | 0.0                              | 1.3        | 2.4        | 1.1        |
| Whitehorse, Yukon                                     | (v41694896)                | 120.8                     | 0.4                              | 0.8        | 3.0        | 2.3        |
| Yellowknife, Northwest Territories                    | (v41695020)                | 124.3                     | 0.6                              | 1.7        | 3.1        | 2.2        |
| Iqaluit, Nunavut (2002=100) <sup>2</sup>              | (v41713462)                | 115.3                     | 2.0                              | -0.7       | 1.4        | 1.7        |
| St. John's, Newfoundland and Labrador                 | (v41695144)                | 123.8                     | 0.6                              | 2.4        | 3.3        | 2.1        |
| Charlottetown and Summerside, Prince<br>Edward Island | (v41695150)                | 124.7                     | 0.2                              | 1.8        | 2.7        | 1.9        |
| Halifax, Nova Scotia                                  | (v41695156)                | 123.8                     | 0.1                              | 2.0        | 3.5        | 1.7        |
| Saint John, New Brunswick                             | (v41695162)                | 122.1                     | 0.4                              | 2.3        | 3.4        | 1.6        |
| Québec, Quebec  | (v41695168)                | 120.8                     | 0.7                              | 1.4        | 3.0        | 2.2        |
| Montréal, Quebec                                      | (v41695174)                | 120.4                     | 0.8                              | 1.1        | 2.8        | 2.0        |
| Ottawa-Gatineau, Ontario part,<br>Ontario/Quebec      | (v41695180)                | 121.7                     | 0.5                              | 2.6        | 3.0        | 1.3        |
| Toronto, Ontario                                      | (v41695186)                | 121.8                     | 0.4                              | 2.6        | 3.0        | 1.5        |
| Thunder Bay, Ontario                                  | (v41695192)                | 117.4                     | 0.1                              | 2.1        | 3.1        | 0.9        |
| Winnipeg, Manitoba                                    | (v41695198)                | 119.9                     | 0.5                              | 0.8        | 2.9        | 1.5        |
| Regina, Saskatchewan                                  | (v41695204)                | 124.6                     | 1.7                              | 1.5        | 2.9        | 1.8        |
| Saskatoon, Saskatchewan                               | (v41695210)                | 124.4                     | 0.9                              | 1.2        | 2.5        | 1.5        |
| Edmonton, Alberta                                     | (v41695216)                | 127.4                     | 0.2                              | 1.1        | 2.5        | 1.1        |
| Calgary, Alberta                                      | (v41695222)                | 126.7                     | -0.1                             | 0.8        | 2.2        | 1.0        |
| Vancouver, British Columbia                           | (v41695228)                | 119.0                     | 0.1                              | 1.8        | 2.3        | 1.3        |
| Victoria, British Columbia                            | (v41695234)                | 116.7                     | 0.1                              | 1.1        | 2.1        | 1.0        |

**Note(s):** See "Data quality, concepts and methodology — Explanatory notes for tables" section.

**Table 9-1**  
**The Consumer Price Index, major components, selected sub-groups and special aggregates, provinces, Whitehorse and Yellowknife, not seasonally adjusted — Newfoundland and Labrador**

|   | CANSIM<br>vector<br>number | Indexes       |               |               | Percentage change           |                             |
|---|----------------------------|---------------|---------------|---------------|-----------------------------|-----------------------------|
|   |                            | April<br>2012 | March<br>2013 | April<br>2013 | March 2013 to<br>April 2013 | April 2012 to<br>April 2013 |
|   |                            | 2002=100      |               |               | %                           |                             |
| <b>All-items CPI</b>  | <b>(v41691244)</b>         | <b>125.2</b>  | <b>125.9</b>  | <b>125.9</b>  | <b>0.0</b>                  | <b>0.6</b>                  |
| <b>Special aggregates</b>   |                            |               |               |               |                             |                             |
| All-items CPI excluding food  | (v41691368)                | 123.8         | 124.1         | 124.0         | -0.1                        | 0.2                         |
| All-items CPI excluding food and energy   | (v41691369)                | 116.2         | 116.6         | 117.1         | 0.4                         | 0.8                         |
| All-items CPI excluding energy  | (v41691374)                | 119.2         | 120.1         | 120.6         | 0.4                         | 1.2                         |
| All-items CPI excluding gasoline  | (v41693247)                | 122.3         | 123.6         | 123.9         | 0.2                         | 1.3                         |
| Energy <sup>1</sup>   | (v41691375)                | 173.7         | 172.7         | 168.3         | -2.5                        | -3.1                        |
| <b>All-items CPI (1992=100)</b>   | <b>(v41713404)</b>         | <b>146.8</b>  | <b>147.6</b>  | <b>147.6</b>  | <b>0.0</b>                  | <b>0.5</b>                  |
| <b>Food</b>   | <b>(v41691245)</b>         | <b>131.5</b>  | <b>134.3</b>  | <b>134.7</b>  | <b>0.3</b>                  | <b>2.4</b>                  |
| Food purchased from stores  | (v41691246)                | 130.7         | 133.4         | 133.9         | 0.4                         | 2.4                         |
| Meat  | (v41691247)                | 127.3         | 129.6         | 127.0         | -2.0                        | -0.2                        |
| Dairy products  | (v41691257)                | 127.5         | 133.2         | 132.8         | -0.3                        | 4.2                         |
| Bakery and cereal products (excluding infant food)  | (v41691262)                | 166.6         | 170.1         | 175.8         | 3.4                         | 5.5                         |
| Fresh fruit   | (v41691266)                | 110.4         | 117.4         | 114.6         | -2.4                        | 3.8                         |
| Fresh vegetables  | (v41691269)                | 99.0          | 104.8         | 103.1         | -1.6                        | 4.1                         |
| Food purchased from restaurants   | (v41691276)                | 135.6         | 139.0         | 139.1         | 0.1                         | 2.6                         |
| <b>Shelter</b>  | <b>(v41691277)</b>         | <b>144.1</b>  | <b>147.1</b>  | <b>146.8</b>  | <b>-0.2</b>                 | <b>1.9</b>                  |
| Rented accommodation  | (v41691278)                | 119.8         | 121.5         | 121.8         | 0.2                         | 1.7                         |
| Owned accommodation   | (v41691280)                | 138.7         | 140.6         | 140.9         | 0.2                         | 1.6                         |
| Homeowners' replacement cost  | (v41691281)                | 179.7         | 181.4         | 181.4         | 0.0                         | 0.9                         |
| Homeowners' home and mortgage insurance   | (v41691283)                | 119.2         | 140.1         | 140.1         | 0.0                         | 17.5                        |
| Homeowners' maintenance and repairs   | (v41691284)                | 145.6         | 146.2         | 149.8         | 2.5                         | 2.9                         |
| Water, fuel and electricity   | (v41691285)                | 167.2         | 173.3         | 171.4         | -1.1                        | 2.5                         |
| Electricity   | (v41691286)                | 141.6         | 150.7         | 150.7         | 0.0                         | 6.4                         |
| Natural gas   |                            | .             | .             | .             | .                           | .                           |
| Fuel oil and other fuels  | (v41691288)                | 230.7         | 226.1         | 216.0         | -4.5                        | -6.4                        |
| <b>Household operations, furnishings and equipment</b>  | <b>(v41691289)</b>         | <b>110.2</b>  | <b>112.1</b>  | <b>112.4</b>  | <b>0.3</b>                  | <b>2.0</b>                  |
| Household operations  | (v41691290)                | 121.2         | 125.0         | 125.4         | 0.3                         | 3.5                         |
| Telephone services  | (v41691292)                | 113.0         | 116.2         | 116.2         | 0.0                         | 2.8                         |
| Internet access services and subscriptions to online content providers (excluding online newspapers and periodicals) (2002=100) | (v41693217)                | 117.0         | 117.9         | 117.9         | 0.0                         | 0.8                         |
| Household furnishings and equipment   | (v41691297)                | 92.8          | 91.7          | 91.8          | 0.1                         | -1.1                        |
| <b>Clothing and footwear</b>  | <b>(v41691304)</b>         | <b>96.3</b>   | <b>95.6</b>   | <b>95.7</b>   | <b>0.1</b>                  | <b>-0.6</b>                 |
| Women's clothing  | (v41691306)                | 88.0          | 88.3          | 86.4          | -2.2                        | -1.8                        |
| Men's clothing  | (v41691307)                | 99.2          | 100.3         | 98.1          | -2.2                        | -1.1                        |
| Footwear  | (v41691309)                | 92.3          | 83.0          | 89.3          | 7.6                         | -3.3                        |
| <b>Transportation</b>   | <b>(v41691312)</b>         | <b>129.1</b>  | <b>127.4</b>  | <b>126.3</b>  | <b>-0.9</b>                 | <b>-2.2</b>                 |
| Private transportation  | (v41691313)                | 129.1         | 127.6         | 126.1         | -1.2                        | -2.3                        |
| Purchase and leasing of passenger vehicles  | (v41691315)                | 94.6          | 93.8          | 93.6          | -0.2                        | -1.1                        |
| Gasoline  | (v41691318)                | 184.1         | 173.6         | 167.0         | -3.8                        | -9.3                        |
| Passenger vehicle insurance premiums  | (v41691321)                | 136.5         | 142.4         | 142.2         | -0.1                        | 4.2                         |
| Public transportation   | (v41691323)                | 125.9         | 124.4         | 127.3         | 2.3                         | 1.1                         |
| <b>Health and personal care</b>   | <b>(v41691328)</b>         | <b>117.4</b>  | <b>113.8</b>  | <b>114.6</b>  | <b>0.7</b>                  | <b>-2.4</b>                 |
| Health care   | (v41691329)                | 117.5         | 112.8         | 113.5         | 0.6                         | -3.4                        |
| Personal care   | (v41691335)                | 117.9         | 115.4         | 116.2         | 0.7                         | -1.4                        |
| <b>Recreation, education and reading</b>  | <b>(v41691338)</b>         | <b>104.7</b>  | <b>102.1</b>  | <b>102.8</b>  | <b>0.7</b>                  | <b>-1.8</b>                 |
| Recreation  | (v41691339)                | 103.8         | 100.5         | 101.3         | 0.8                         | -2.4                        |
| Education and reading   | (v41691347)                | 108.6         | 110.3         | 110.3         | 0.0                         | 1.6                         |
| <b>Alcoholic beverages and tobacco products</b>   | <b>(v41691351)</b>         | <b>139.6</b>  | <b>141.4</b>  | <b>143.0</b>  | <b>1.1</b>                  | <b>2.4</b>                  |
| Alcoholic beverages   | (v41691352)                | 122.4         | 123.6         | 123.7         | 0.1                         | 1.1                         |
| Tobacco products and smokers' supplies  | (v41691358)                | 154.2         | 156.4         | 159.5         | 2.0                         | 3.4                         |

**Note(s):** See "Data quality, concepts and methodology — Explanatory notes for tables" section.



Table 9-2

## The Consumer Price Index, major components, selected sub-groups and special aggregates, provinces, Whitehorse and Yellowknife, not seasonally adjusted — Prince Edward Island

|   | CANSIM<br>vector<br>number | Indexes       |               |               | Percentage change           |                             |
|---|----------------------------|---------------|---------------|---------------|-----------------------------|-----------------------------|
|   |                            | April<br>2012 | March<br>2013 | April<br>2013 | March 2013 to<br>April 2013 | April 2012 to<br>April 2013 |
|   |                            | 2002=100      |               |               | %                           |                             |
| <b>All-items CPI</b>  | <b>(v41691379)</b>         | <b>126.3</b>  | <b>127.1</b>  | <b>128.6</b>  | <b>1.2</b>                  | <b>1.8</b>                  |
| <b>Special aggregates</b>   |                            |               |               |               |                             |                             |
| All-items CPI excluding food  | (v41691502)                | 124.3         | 124.7         | 126.4         | 1.4                         | 1.7                         |
| All-items CPI excluding food and energy   | (v41691503)                | 114.3         | 115.0         | 116.6         | 1.4                         | 2.0                         |
| All-items CPI excluding energy  | (v41691508)                | 118.5         | 119.6         | 120.9         | 1.1                         | 2.0                         |
| All-items CPI excluding gasoline  | (v41693249)                | 122.7         | 124.0         | 125.3         | 1.0                         | 2.1                         |
| Energy <sup>1</sup>   | (v41691509)                | 193.4         | 193.4         | 195.4         | 1.0                         | 1.0                         |
| <b>All-items CPI (1992=100)</b>   | <b>(v41713406)</b>         | <b>148.6</b>  | <b>149.6</b>  | <b>151.3</b>  | <b>1.1</b>                  | <b>1.8</b>                  |
| <b>Food</b>   | <b>(v41691380)</b>         | <b>136.0</b>  | <b>139.0</b>  | <b>139.2</b>  | <b>0.1</b>                  | <b>2.4</b>                  |
| Food purchased from stores  | (v41691381)                | 138.4         | 141.2         | 142.0         | 0.6                         | 2.6                         |
| Meat  | (v41691382)                | 133.0         | 142.4         | 138.6         | -2.7                        | 4.2                         |
| Dairy products  | (v41691392)                | 138.9         | 140.4         | 141.5         | 0.8                         | 1.9                         |
| Bakery and cereal products (excluding infant food)  | (v41691397)                | 170.0         | 176.4         | 176.2         | -0.1                        | 3.6                         |
| Fresh fruit   | (v41691401)                | 104.9         | 113.9         | 114.1         | 0.2                         | 8.8                         |
| Fresh vegetables  | (v41691404)                | 130.8         | 145.2         | 139.9         | -3.7                        | 7.0                         |
| Food purchased from restaurants   | (v41691411)                | 128.0         | 131.6         | 129.9         | -1.3                        | 1.5                         |
| <b>Shelter</b>  | <b>(v41691412)</b>         | <b>131.0</b>  | <b>132.0</b>  | <b>134.1</b>  | <b>1.6</b>                  | <b>2.4</b>                  |
| Rented accommodation  | (v41691413)                | 113.2         | 114.1         | 114.5         | 0.4                         | 1.1                         |
| Owned accommodation   | (v41691415)                | 113.1         | 112.3         | 115.5         | 2.8                         | 2.1                         |
| Homeowners' replacement cost  | (v41691416)                | 112.8         | 112.6         | 122.4         | 8.7                         | 8.5                         |
| Homeowners' home and mortgage insurance   | (v41691418)                | 123.4         | 134.1         | 134.1         | 0.0                         | 8.7                         |
| Homeowners' maintenance and repairs   | (v41691419)                | 136.6         | 132.3         | 136.2         | 2.9                         | -0.3                        |
| Water, fuel and electricity   | (v41691420)                | 187.8         | 194.5         | 195.2         | 0.4                         | 3.9                         |
| Electricity   | (v41691421)                | 132.0         | 135.1         | 146.7         | 8.6                         | 11.1                        |
| Natural gas   |                            | .             | .             | .             | .                           | .                           |
| Fuel oil and other fuels  | (v41691423)                | 248.5         | 260.5         | 245.2         | -5.9                        | -1.3                        |
| <b>Household operations, furnishings and equipment</b>  | <b>(v41691424)</b>         | <b>117.1</b>  | <b>120.2</b>  | <b>120.4</b>  | <b>0.2</b>                  | <b>2.8</b>                  |
| Household operations  | (v41691425)                | 126.8         | 130.5         | 131.3         | 0.6                         | 3.5                         |
| Telephone services  | (v41691427)                | 110.6         | 113.8         | 112.3         | -1.3                        | 1.5                         |
| Internet access services and subscriptions to online content providers (excluding online newspapers and periodicals) (2002=100) | (v41693218)                | 114.9         | 117.0         | 115.5         | -1.3                        | 0.5                         |
| Household furnishings and equipment   | (v41691432)                | 97.3          | 99.0          | 97.6          | -1.4                        | 0.3                         |
| <b>Clothing and footwear</b>  | <b>(v41691439)</b>         | <b>101.2</b>  | <b>100.1</b>  | <b>108.6</b>  | <b>8.5</b>                  | <b>7.3</b>                  |
| Women's clothing  | (v41691441)                | 93.9          | 96.8          | 107.8         | 11.4                        | 14.8                        |
| Men's clothing  | (v41691442)                | 94.7          | 98.5          | 106.7         | 8.3                         | 12.7                        |
| Footwear  | (v41691444)                | 107.0         | 96.0          | 108.3         | 12.8                        | 1.2                         |
| <b>Transportation</b>   | <b>(v41691447)</b>         | <b>131.7</b>  | <b>130.3</b>  | <b>130.7</b>  | <b>0.3</b>                  | <b>-0.8</b>                 |
| Private transportation  | (v41691448)                | 131.9         | 130.6         | 130.7         | 0.1                         | -0.9                        |
| Purchase and leasing of passenger vehicles  | (v41691450)                | 92.3          | 92.5          | 91.0          | -1.6                        | -1.4                        |
| Gasoline  | (v41691453)                | 198.4         | 189.8         | 193.1         | 1.7                         | -2.7                        |
| Passenger vehicle insurance premiums  | (v41691456)                | 134.3         | 138.6         | 138.5         | -0.1                        | 3.1                         |
| Public transportation   | (v41691458)                | 129.3         | 125.4         | 132.4         | 5.6                         | 2.4                         |
| <b>Health and personal care</b>   | <b>(v41691462)</b>         | <b>117.4</b>  | <b>116.7</b>  | <b>116.8</b>  | <b>0.1</b>                  | <b>-0.5</b>                 |
| Health care   | (v41691463)                | 114.4         | 112.0         | 110.9         | -1.0                        | -3.1                        |
| Personal care   | (v41691469)                | 120.8         | 123.6         | 126.2         | 2.1                         | 4.5                         |
| <b>Recreation, education and reading</b>  | <b>(v41691472)</b>         | <b>106.8</b>  | <b>106.2</b>  | <b>105.9</b>  | <b>-0.3</b>                 | <b>-0.8</b>                 |
| Recreation  | (v41691473)                | 98.6          | 96.3          | 96.0          | -0.3                        | -2.6                        |
| Education and reading   | (v41691481)                | 129.3         | 134.0         | 134.4         | 0.3                         | 3.9                         |
| <b>Alcoholic beverages and tobacco products</b>   | <b>(v41691485)</b>         | <b>162.1</b>  | <b>165.1</b>  | <b>169.0</b>  | <b>2.4</b>                  | <b>4.3</b>                  |
| Alcoholic beverages   | (v41691486)                | 126.2         | 128.3         | 128.1         | -0.2                        | 1.5                         |
| Tobacco products and smokers' supplies  | (v41691492)                | 179.5         | 183.0         | 191.3         | 4.5                         | 6.6                         |

Note(s): See "Data quality, concepts and methodology — Explanatory notes for tables" section.

**Table 9-3**  
**The Consumer Price Index, major components, selected sub-groups and special aggregates, provinces, Whitehorse and Yellowknife, not seasonally adjusted — Nova Scotia**

|   | CANSIM<br>vector<br>number | Indexes       |               |               | Percentage change           |                             |
|---|----------------------------|---------------|---------------|---------------|-----------------------------|-----------------------------|
|   |                            | April<br>2012 | March<br>2013 | April<br>2013 | March 2013 to<br>April 2013 | April 2012 to<br>April 2013 |
|   |                            | 2002=100      |               |               | %                           |                             |
| <b>All-items CPI</b>  | <b>(v41691513)</b>         | <b>126.1</b>  | <b>126.7</b>  | <b>126.8</b>  | <b>0.1</b>                  | <b>0.6</b>                  |
| <b>Special aggregates</b>   |                            |               |               |               |                             |                             |
| All-items CPI excluding food  | (v41691637)                | 123.8         | 124.3         | 124.1         | -0.2                        | 0.2                         |
| All-items CPI excluding food and energy   | (v41691638)                | 115.8         | 116.6         | 116.9         | 0.3                         | 0.9                         |
| All-items CPI excluding energy  | (v41691643)                | 119.9         | 120.8         | 121.3         | 0.4                         | 1.2                         |
| All-items CPI excluding gasoline  | (v41693251)                | 123.0         | 124.1         | 124.5         | 0.3                         | 1.2                         |
| Energy <sup>1</sup>   | (v41691644)                | 182.9         | 181.3         | 176.0         | -2.9                        | -3.8                        |
| <b>All-items CPI (1992=100)</b>   | <b>(v41713408)</b>         | <b>151.1</b>  | <b>151.8</b>  | <b>151.8</b>  | <b>0.0</b>                  | <b>0.5</b>                  |
| <b>Food</b>   | <b>(v41691514)</b>         | <b>137.3</b>  | <b>138.8</b>  | <b>140.0</b>  | <b>0.9</b>                  | <b>2.0</b>                  |
| Food purchased from stores  | (v41691515)                | 138.1         | 139.2         | 140.7         | 1.1                         | 1.9                         |
| Meat  | (v41691516)                | 133.3         | 135.2         | 135.1         | -0.1                        | 1.4                         |
| Dairy products  | (v41691526)                | 130.5         | 134.9         | 134.4         | -0.4                        | 3.0                         |
| Bakery and cereal products (excluding infant food)  | (v41691531)                | 166.3         | 168.8         | 173.9         | 3.0                         | 4.6                         |
| Fresh fruit   | (v41691535)                | 103.8         | 110.7         | 108.7         | -1.8                        | 4.7                         |
| Fresh vegetables  | (v41691538)                | 118.0         | 125.0         | 127.4         | 1.9                         | 8.0                         |
| Food purchased from restaurants   | (v41691545)                | 135.2         | 138.0         | 138.3         | 0.2                         | 2.3                         |
| <b>Shelter</b>  | <b>(v41691546)</b>         | <b>135.3</b>  | <b>138.3</b>  | <b>137.8</b>  | <b>-0.4</b>                 | <b>1.8</b>                  |
| Rented accommodation  | (v41691547)                | 110.2         | 111.7         | 111.7         | 0.0                         | 1.4                         |
| Owned accommodation   | (v41691549)                | 128.6         | 131.4         | 131.1         | -0.2                        | 1.9                         |
| Homeowners' replacement cost  | (v41691550)                | 139.3         | 143.5         | 143.5         | 0.0                         | 3.0                         |
| Homeowners' home and mortgage insurance   | (v41691552)                | 174.8         | 205.7         | 205.7         | 0.0                         | 17.7                        |
| Homeowners' maintenance and repairs   | (v41691553)                | 129.2         | 133.1         | 130.1         | -2.3                        | 0.7                         |
| Water, fuel and electricity   | (v41691554)                | 173.4         | 179.0         | 177.2         | -1.0                        | 2.2                         |
| Electricity   | (v41691555)                | 143.5         | 147.6         | 147.6         | 0.0                         | 2.9                         |
| Natural gas   |                            | .             | .             | .             | .                           | .                           |
| Fuel oil and other fuels  | (v41691557)                | 221.0         | 229.2         | 223.5         | -2.5                        | 1.1                         |
| <b>Household operations, furnishings and equipment</b>  | <b>(v41691558)</b>         | <b>111.8</b>  | <b>115.4</b>  | <b>115.3</b>  | <b>-0.1</b>                 | <b>3.1</b>                  |
| Household operations  | (v41691559)                | 125.2         | 128.3         | 128.4         | 0.1                         | 2.6                         |
| Telephone services  | (v41691561)                | 112.3         | 115.2         | 115.2         | 0.0                         | 2.6                         |
| Internet access services and subscriptions to online content providers (excluding online newspapers and periodicals) (2002=100) | (v41693219)                | 112.2         | 114.4         | 114.4         | 0.0                         | 2.0                         |
| Household furnishings and equipment   | (v41691566)                | 85.6          | 90.2          | 89.7          | -0.6                        | 4.8                         |
| <b>Clothing and footwear</b>  | <b>(v41691573)</b>         | <b>97.6</b>   | <b>96.8</b>   | <b>99.7</b>   | <b>3.0</b>                  | <b>2.2</b>                  |
| Women's clothing  | (v41691575)                | 97.5          | 94.9          | 97.3          | 2.5                         | -0.2                        |
| Men's clothing  | (v41691576)                | 92.7          | 94.7          | 97.6          | 3.1                         | 5.3                         |
| Footwear  | (v41691578)                | 94.7          | 88.5          | 92.8          | 4.9                         | -2.0                        |
| <b>Transportation</b>   | <b>(v41691581)</b>         | <b>128.7</b>  | <b>125.6</b>  | <b>124.1</b>  | <b>-1.2</b>                 | <b>-3.6</b>                 |
| Private transportation  | (v41691582)                | 128.8         | 125.8         | 123.9         | -1.5                        | -3.8                        |
| Purchase and leasing of passenger vehicles  | (v41691584)                | 95.3          | 94.3          | 94.2          | -0.1                        | -1.2                        |
| Gasoline  | (v41691587)                | 192.2         | 183.0         | 174.3         | -4.8                        | -9.3                        |
| Passenger vehicle insurance premiums  | (v41691590)                | 114.9         | 110.1         | 110.3         | 0.2                         | -4.0                        |
| Public transportation   | (v41691592)                | 126.9         | 123.7         | 126.4         | 2.2                         | -0.4                        |
| <b>Health and personal care</b>   | <b>(v41691597)</b>         | <b>116.0</b>  | <b>115.7</b>  | <b>116.8</b>  | <b>1.0</b>                  | <b>0.7</b>                  |
| Health care   | (v41691598)                | 114.9         | 113.8         | 116.1         | 2.0                         | 1.0                         |
| Personal care   | (v41691604)                | 117.3         | 118.0         | 117.1         | -0.8                        | -0.2                        |
| <b>Recreation, education and reading</b>  | <b>(v41691607)</b>         | <b>108.2</b>  | <b>107.1</b>  | <b>106.9</b>  | <b>-0.2</b>                 | <b>-1.2</b>                 |
| Recreation  | (v41691608)                | 103.4         | 100.8         | 100.6         | -0.2                        | -2.7                        |
| Education and reading   | (v41691616)                | 121.3         | 125.9         | 125.9         | 0.0                         | 3.8                         |
| <b>Alcoholic beverages and tobacco products</b>   | <b>(v41691620)</b>         | <b>164.2</b>  | <b>164.6</b>  | <b>167.0</b>  | <b>1.5</b>                  | <b>1.7</b>                  |
| Alcoholic beverages   | (v41691621)                | 126.3         | 127.9         | 128.8         | 0.7                         | 2.0                         |
| Tobacco products and smokers' supplies  | (v41691627)                | 190.5         | 189.6         | 193.7         | 2.2                         | 1.7                         |

**Note(s):** See "Data quality, concepts and methodology — Explanatory notes for tables" section.

Table 9-4

## The Consumer Price Index, major components, selected sub-groups and special aggregates, provinces, Whitehorse and Yellowknife, not seasonally adjusted — New Brunswick

|   | CANSIM<br>vector<br>number | Indexes       |               |               | Percentage change           |                             |
|---|----------------------------|---------------|---------------|---------------|-----------------------------|-----------------------------|
|   |                            | April<br>2012 | March<br>2013 | April<br>2013 | March 2013 to<br>April 2013 | April 2012 to<br>April 2013 |
|   |                            | 2002=100      |               |               | %                           |                             |
| <b>All-items CPI</b>  | <b>(v41691648)</b>         | <b>123.1</b>  | <b>123.3</b>  | <b>122.8</b>  | <b>-0.4</b>                 | <b>-0.2</b>                 |
| <b>Special aggregates</b>   |                            |               |               |               |                             |                             |
| All-items CPI excluding food  | (v41691772)                | 120.4         | 120.2         | 119.7         | -0.4                        | -0.6                        |
| All-items CPI excluding food and energy   | (v41691773)                | 113.4         | 113.8         | 113.6         | -0.2                        | 0.2                         |
| All-items CPI excluding energy  | (v41691778)                | 117.7         | 118.5         | 118.3         | -0.2                        | 0.5                         |
| All-items CPI excluding gasoline  | (v41693253)                | 119.8         | 120.5         | 120.3         | -0.2                        | 0.4                         |
| Energy <sup>1</sup>   | (v41691779)                | 167.7         | 163.4         | 159.6         | -2.3                        | -4.8                        |
| <b>All-items CPI (1992=100)</b>   | <b>(v41713410)</b>         | <b>146.0</b>  | <b>146.3</b>  | <b>145.7</b>  | <b>-0.4</b>                 | <b>-0.2</b>                 |
| <b>Food</b>   | <b>(v41691649)</b>         | <b>136.4</b>  | <b>138.6</b>  | <b>138.4</b>  | <b>-0.1</b>                 | <b>1.5</b>                  |
| Food purchased from stores  | (v41691650)                | 138.3         | 140.1         | 139.9         | -0.1                        | 1.2                         |
| Meat  | (v41691651)                | 133.3         | 136.6         | 131.7         | -3.6                        | -1.2                        |
| Dairy products  | (v41691661)                | 130.2         | 131.0         | 132.3         | 1.0                         | 1.6                         |
| Bakery and cereal products (excluding infant food)  | (v41691666)                | 167.3         | 171.7         | 175.0         | 1.9                         | 4.6                         |
| Fresh fruit   | (v41691670)                | 106.8         | 116.5         | 116.2         | -0.3                        | 8.8                         |
| Fresh vegetables  | (v41691673)                | 125.4         | 131.5         | 128.3         | -2.4                        | 2.3                         |
| Food purchased from restaurants   | (v41691680)                | 131.8         | 135.3         | 135.2         | -0.1                        | 2.6                         |
| <b>Shelter</b>  | <b>(v41691681)</b>         | <b>126.1</b>  | <b>126.4</b>  | <b>126.6</b>  | <b>0.2</b>                  | <b>0.4</b>                  |
| Rented accommodation  | (v41691682)                | 110.8         | 111.3         | 111.8         | 0.4                         | 0.9                         |
| Owned accommodation   | (v41691684)                | 118.7         | 118.9         | 119.3         | 0.3                         | 0.5                         |
| Homeowners' replacement cost  | (v41691685)                | 120.9         | 120.7         | 120.8         | 0.1                         | -0.1                        |
| Homeowners' home and mortgage insurance   | (v41691687)                | 146.2         | 165.2         | 165.2         | 0.0                         | 13.0                        |
| Homeowners' maintenance and repairs   | (v41691688)                | 124.4         | 123.9         | 129.7         | 4.7                         | 4.3                         |
| Water, fuel and electricity   | (v41691689)                | 151.7         | 152.2         | 151.7         | -0.3                        | 0.0                         |
| Electricity   | (v41691690)                | 132.9         | 132.9         | 132.9         | 0.0                         | 0.0                         |
| Natural gas   | .                          | .             | .             | .             | .                           | .                           |
| Fuel oil and other fuels  | (v41691692)                | 225.9         | 222.7         | 216.6         | -2.7                        | -4.1                        |
| <b>Household operations, furnishings and equipment</b>  | <b>(v41691693)</b>         | <b>112.4</b>  | <b>115.5</b>  | <b>115.6</b>  | <b>0.1</b>                  | <b>2.8</b>                  |
| Household operations  | (v41691694)                | 127.2         | 131.1         | 131.3         | 0.2                         | 3.2                         |
| Telephone services  | (v41691696)                | 115.3         | 122.1         | 122.1         | 0.0                         | 5.9                         |
| Internet access services and subscriptions to online content providers (excluding online newspapers and periodicals) (2002=100) | (v41693220)                | 113.3         | 113.4         | 113.4         | 0.0                         | 0.1                         |
| Household furnishings and equipment   | (v41691701)                | 85.6          | 87.5          | 87.3          | -0.2                        | 2.0                         |
| <b>Clothing and footwear</b>  | <b>(v41691708)</b>         | <b>98.8</b>   | <b>101.8</b>  | <b>97.9</b>   | <b>-3.8</b>                 | <b>-0.9</b>                 |
| Women's clothing  | (v41691710)                | 89.6          | 90.8          | 84.2          | -7.3                        | -6.0                        |
| Men's clothing  | (v41691711)                | 96.9          | 97.8          | 95.4          | -2.5                        | -1.5                        |
| Footwear  | (v41691713)                | 99.4          | 101.0         | 99.9          | -1.1                        | 0.5                         |
| <b>Transportation</b>   | <b>(v41691716)</b>         | <b>127.1</b>  | <b>124.4</b>  | <b>123.0</b>  | <b>-1.1</b>                 | <b>-3.2</b>                 |
| Private transportation  | (v41691717)                | 127.2         | 124.6         | 122.9         | -1.4                        | -3.4                        |
| Purchase and leasing of passenger vehicles  | (v41691719)                | 92.3          | 91.2          | 91.1          | -0.1                        | -1.3                        |
| Gasoline  | (v41691722)                | 186.4         | 177.2         | 170.4         | -3.8                        | -8.6                        |
| Passenger vehicle insurance premiums  | (v41691725)                | 120.0         | 119.2         | 118.0         | -1.0                        | -1.7                        |
| Public transportation   | (v41691727)                | 127.6         | 124.0         | 126.8         | 2.3                         | -0.6                        |
| <b>Health and personal care</b>   | <b>(v41691732)</b>         | <b>113.7</b>  | <b>110.0</b>  | <b>109.6</b>  | <b>-0.4</b>                 | <b>-3.6</b>                 |
| Health care   | (v41691733)                | 116.2         | 111.8         | 112.3         | 0.4                         | -3.4                        |
| Personal care   | (v41691739)                | 111.6         | 108.7         | 107.2         | -1.4                        | -3.9                        |
| <b>Recreation, education and reading</b>  | <b>(v41691742)</b>         | <b>108.2</b>  | <b>106.6</b>  | <b>106.9</b>  | <b>0.3</b>                  | <b>-1.2</b>                 |
| Recreation  | (v41691743)                | 100.9         | 98.4          | 98.7          | 0.3                         | -2.2                        |
| Education and reading   | (v41691751)                | 133.3         | 136.0         | 136.1         | 0.1                         | 2.1                         |
| <b>Alcoholic beverages and tobacco products</b>   | <b>(v41691755)</b>         | <b>154.8</b>  | <b>155.7</b>  | <b>159.9</b>  | <b>2.7</b>                  | <b>3.3</b>                  |
| Alcoholic beverages   | (v41691756)                | 130.1         | 130.6         | 131.6         | 0.8                         | 1.2                         |
| Tobacco products and smokers' supplies  | (v41691762)                | 171.0         | 172.4         | 179.8         | 4.3                         | 5.1                         |

Note(s): See "Data quality, concepts and methodology — Explanatory notes for tables" section.

**Table 9-5**  
**The Consumer Price Index, major components, selected sub-groups and special aggregates, provinces, Whitehorse and Yellowknife, not seasonally adjusted — Quebec**

|   | CANSIM<br>vector<br>number | Indexes       |               |               | Percentage change           |                             |
|---|----------------------------|---------------|---------------|---------------|-----------------------------|-----------------------------|
|   |                            | April<br>2012 | March<br>2013 | April<br>2013 | March 2013 to<br>April 2013 | April 2012 to<br>April 2013 |
|   |                            | 2002=100      |               |               | %                           |                             |
| <b>All-items CPI</b>  | <b>(v41691783)</b>         | <b>121.3</b>  | <b>121.8</b>  | <b>121.8</b>  | <b>0.0</b>                  | <b>0.4</b>                  |
| <b>Special aggregates</b>   |                            |               |               |               |                             |                             |
| All-items CPI excluding food  | (v41691908)                | 118.9         | 119.2         | 119.1         | -0.1                        | 0.2                         |
| All-items CPI excluding food and energy   | (v41691909)                | 114.0         | 114.6         | 114.7         | 0.1                         | 0.6                         |
| All-items CPI excluding energy  | (v41691914)                | 117.6         | 118.4         | 118.6         | 0.2                         | 0.9                         |
| All-items CPI excluding gasoline  | (v41693255)                | 118.2         | 119.1         | 119.3         | 0.2                         | 0.9                         |
| Energy <sup>1</sup>   | (v41691915)                | 163.4         | 160.9         | 158.5         | -1.5                        | -3.0                        |
| <b>All-items CPI (1992=100)</b>   | <b>(v41713412)</b>         | <b>140.1</b>  | <b>140.8</b>  | <b>140.7</b>  | <b>-0.1</b>                 | <b>0.4</b>                  |
| <b>Food</b>   | <b>(v41691784)</b>         | <b>131.6</b>  | <b>133.4</b>  | <b>133.6</b>  | <b>0.1</b>                  | <b>1.5</b>                  |
| Food purchased from stores  | (v41691785)                | 131.8         | 133.5         | 133.5         | 0.0                         | 1.3                         |
| Meat  | (v41691786)                | 133.9         | 137.2         | 138.7         | 1.1                         | 3.6                         |
| Dairy products  | (v41691796)                | 134.9         | 133.7         | 133.9         | 0.1                         | -0.7                        |
| Bakery and cereal products (excluding infant food)  | (v41691801)                | 149.6         | 151.7         | 152.2         | 0.3                         | 1.7                         |
| Fresh fruit   | (v41691805)                | 106.7         | 115.5         | 114.8         | -0.6                        | 7.6                         |
| Fresh vegetables  | (v41691808)                | 108.3         | 118.2         | 116.4         | -1.5                        | 7.5                         |
| Food purchased from restaurants   | (v41691815)                | 131.0         | 133.0         | 133.7         | 0.5                         | 2.1                         |
| <b>Shelter</b>  | <b>(v41691816)</b>         | <b>124.9</b>  | <b>125.7</b>  | <b>126.0</b>  | <b>0.2</b>                  | <b>0.9</b>                  |
| Rented accommodation  | (v41691817)                | 112.0         | 113.4         | 113.5         | 0.1                         | 1.3                         |
| Owned accommodation   | (v41691819)                | 129.8         | 130.5         | 130.6         | 0.1                         | 0.6                         |
| Homeowners' replacement cost  | (v41691820)                | 147.3         | 150.2         | 150.2         | 0.0                         | 2.0                         |
| Homeowners' home and mortgage insurance   | (v41691822)                | 151.5         | 154.5         | 154.5         | 0.0                         | 2.0                         |
| Homeowners' maintenance and repairs   | (v41691823)                | 126.0         | 129.6         | 132.2         | 2.0                         | 4.9                         |
| Water, fuel and electricity   | (v41691824)                | 129.3         | 129.5         | 131.0         | 1.2                         | 1.3                         |
| Electricity   | (v41691825)                | 114.1         | 114.1         | 116.4         | 2.0                         | 2.0                         |
| Natural gas   | (v41691827)                | 97.9          | 98.5          | 99.7          | 1.2                         | 1.8                         |
| Fuel oil and other fuels  | (v41691828)                | 256.9         | 259.7         | 251.2         | -3.3                        | -2.2                        |
| <b>Household operations, furnishings and equipment</b>  | <b>(v41691829)</b>         | <b>114.4</b>  | <b>115.5</b>  | <b>115.5</b>  | <b>0.0</b>                  | <b>1.0</b>                  |
| Household operations  | (v41691830)                | 124.5         | 125.1         | 125.6         | 0.4                         | 0.9                         |
| Telephone services  | (v41691832)                | 120.4         | 123.0         | 123.0         | 0.0                         | 2.2                         |
| Internet access services and subscriptions to online content providers (excluding online newspapers and periodicals) (2002=100) | (v41693221)                | 96.0          | 94.1          | 94.1          | 0.0                         | -2.0                        |
| Household furnishings and equipment   | (v41691837)                | 98.2          | 100.3         | 99.2          | -1.1                        | 1.0                         |
| <b>Clothing and footwear</b>  | <b>(v41691844)</b>         | <b>92.7</b>   | <b>93.5</b>   | <b>93.6</b>   | <b>0.1</b>                  | <b>1.0</b>                  |
| Women's clothing  | (v41691846)                | 78.6          | 79.1          | 78.8          | -0.4                        | 0.3                         |
| Men's clothing  | (v41691847)                | 92.8          | 93.1          | 91.8          | -1.4                        | -1.1                        |
| Footwear  | (v41691849)                | 97.7          | 99.6          | 100.1         | 0.5                         | 2.5                         |
| <b>Transportation</b>   | <b>(v41691852)</b>         | <b>132.1</b>  | <b>130.2</b>  | <b>129.2</b>  | <b>-0.8</b>                 | <b>-2.2</b>                 |
| Private transportation  | (v41691853)                | 131.8         | 129.8         | 128.6         | -0.9                        | -2.4                        |
| Purchase and leasing of passenger vehicles  | (v41691855)                | 95.9          | 95.0          | 94.9          | -0.1                        | -1.0                        |
| Gasoline  | (v41691858)                | 196.4         | 191.3         | 185.3         | -3.1                        | -5.7                        |
| Passenger vehicle insurance premiums  | (v41691861)                | 156.4         | 150.5         | 151.1         | 0.4                         | -3.4                        |
| Public transportation   | (v41691863)                | 137.0         | 135.7         | 137.9         | 1.6                         | 0.7                         |
| <b>Health and personal care</b>   | <b>(v41691868)</b>         | <b>118.1</b>  | <b>118.6</b>  | <b>119.9</b>  | <b>1.1</b>                  | <b>1.5</b>                  |
| Health care   | (v41691869)                | 118.3         | 118.4         | 119.9         | 1.3                         | 1.4                         |
| Personal care   | (v41691875)                | 118.1         | 119.1         | 120.1         | 0.8                         | 1.7                         |
| <b>Recreation, education and reading</b>  | <b>(v41691878)</b>         | <b>97.6</b>   | <b>97.0</b>   | <b>96.9</b>   | <b>-0.1</b>                 | <b>-0.7</b>                 |
| Recreation  | (v41691879)                | 89.6          | 88.6          | 88.4          | -0.2                        | -1.3                        |
| Education and reading   | (v41691887)                | 131.6         | 133.6         | 133.6         | 0.0                         | 1.5                         |
| <b>Alcoholic beverages and tobacco products</b>   | <b>(v41691891)</b>         | <b>131.1</b>  | <b>136.7</b>  | <b>137.0</b>  | <b>0.2</b>                  | <b>4.5</b>                  |
| Alcoholic beverages   | (v41691892)                | 112.7         | 115.3         | 115.7         | 0.3                         | 2.7                         |
| Tobacco products and smokers' supplies  | (v41691898)                | 149.0         | 159.6         | 159.6         | 0.0                         | 7.1                         |

**Note(s):** See "Data quality, concepts and methodology — Explanatory notes for tables" section.

Table 9-6

## The Consumer Price Index, major components, selected sub-groups and special aggregates, provinces, Whitehorse and Yellowknife, not seasonally adjusted — Ontario

|   | CANSIM<br>vector<br>number | Indexes       |               |               | Percentage change           |                             |
|---|----------------------------|---------------|---------------|---------------|-----------------------------|-----------------------------|
|   |                            | April<br>2012 | March<br>2013 | April<br>2013 | March 2013 to<br>April 2013 | April 2012 to<br>April 2013 |
|   |                            | 2002=100      |               |               | %                           |                             |
| <b>All-items CPI</b>  | <b>(v41691919)</b>         | <b>122.4</b>  | <b>123.2</b>  | <b>122.9</b>  | <b>-0.2</b>                 | <b>0.4</b>                  |
| <b>Special aggregates</b>   |                            |               |               |               |                             |                             |
| All-items CPI excluding food  | (v41692044)                | 120.9         | 121.4         | 121.1         | -0.2                        | 0.2                         |
| All-items CPI excluding food and energy   | (v41692045)                | 117.5         | 118.2         | 118.1         | -0.1                        | 0.5                         |
| All-items CPI excluding energy  | (v41692050)                | 119.8         | 120.6         | 120.6         | 0.0                         | 0.7                         |
| All-items CPI excluding gasoline  | (v41693257)                | 119.7         | 120.8         | 120.7         | -0.1                        | 0.8                         |
| Energy <sup>1</sup>   | (v41692051)                | 160.9         | 160.9         | 157.3         | -2.2                        | -2.2                        |
| <b>All-items CPI (1992=100)</b>   | <b>(v41713415)</b>         | <b>147.1</b>  | <b>148.0</b>  | <b>147.6</b>  | <b>-0.3</b>                 | <b>0.3</b>                  |
| <b>Food</b>   | <b>(v41691920)</b>         | <b>130.9</b>  | <b>132.8</b>  | <b>132.9</b>  | <b>0.1</b>                  | <b>1.5</b>                  |
| Food purchased from stores  | (v41691921)                | 131.9         | 133.6         | 133.7         | 0.1                         | 1.4                         |
| Meat  | (v41691922)                | 130.7         | 136.8         | 136.0         | -0.6                        | 4.1                         |
| Dairy products  | (v41691932)                | 135.7         | 135.7         | 135.7         | 0.0                         | 0.0                         |
| Bakery and cereal products (excluding infant food)  | (v41691937)                | 156.6         | 156.6         | 157.8         | 0.8                         | 0.8                         |
| Fresh fruit   | (v41691941)                | 104.8         | 112.5         | 111.6         | -0.8                        | 6.5                         |
| Fresh vegetables  | (v41691944)                | 108.8         | 114.9         | 113.7         | -1.0                        | 4.5                         |
| Food purchased from restaurants   | (v41691951)                | 128.6         | 131.0         | 131.3         | 0.2                         | 2.1                         |
| <b>Shelter</b>  | <b>(v41691952)</b>         | <b>124.4</b>  | <b>126.1</b>  | <b>126.1</b>  | <b>0.0</b>                  | <b>1.4</b>                  |
| Rented accommodation  | (v41691953)                | 111.2         | 112.8         | 113.1         | 0.3                         | 1.7                         |
| Owned accommodation   | (v41691955)                | 129.0         | 129.1         | 129.4         | 0.2                         | 0.3                         |
| Homeowners' replacement cost  | (v41691956)                | 150.0         | 154.6         | 154.8         | 0.1                         | 3.2                         |
| Homeowners' home and mortgage insurance   | (v41691958)                | 175.7         | 177.4         | 178.6         | 0.7                         | 1.7                         |
| Homeowners' maintenance and repairs   | (v41691959)                | 126.6         | 124.6         | 128.0         | 2.7                         | 1.1                         |
| Water, fuel and electricity   | (v41691960)                | 135.7         | 143.9         | 142.7         | -0.8                        | 5.2                         |
| Electricity   | (v41691961)                | 131.3         | 139.9         | 139.9         | 0.0                         | 6.5                         |
| Natural gas   | (v41691963)                | 87.5          | 93.6          | 91.1          | -2.7                        | 4.1                         |
| Fuel oil and other fuels  | (v41691964)                | 257.0         | 267.9         | 258.7         | -3.4                        | 0.7                         |
| <b>Household operations, furnishings and equipment</b>  | <b>(v41691965)</b>         | <b>114.0</b>  | <b>115.6</b>  | <b>115.6</b>  | <b>0.0</b>                  | <b>1.4</b>                  |
| Household operations  | (v41691966)                | 126.5         | 128.6         | 128.7         | 0.1                         | 1.7                         |
| Telephone services  | (v41691968)                | 121.5         | 122.7         | 122.7         | 0.0                         | 1.0                         |
| Internet access services and subscriptions to online content providers (excluding online newspapers and periodicals) (2002=100) | (v41693222)                | 107.9         | 107.9         | 107.9         | 0.0                         | 0.0                         |
| Household furnishings and equipment   | (v41691973)                | 92.4          | 93.0          | 92.7          | -0.3                        | 0.3                         |
| <b>Clothing and footwear</b>  | <b>(v41691980)</b>         | <b>93.3</b>   | <b>93.0</b>   | <b>91.4</b>   | <b>-1.7</b>                 | <b>-2.0</b>                 |
| Women's clothing  | (v41691982)                | 83.7          | 82.0          | 79.7          | -2.8                        | -4.8                        |
| Men's clothing  | (v41691983)                | 94.5          | 95.1          | 90.3          | -5.0                        | -4.4                        |
| Footwear  | (v41691985)                | 89.9          | 85.0          | 87.0          | 2.4                         | -3.2                        |
| <b>Transportation</b>   | <b>(v41691988)</b>         | <b>134.1</b>  | <b>132.3</b>  | <b>131.3</b>  | <b>-0.8</b>                 | <b>-2.1</b>                 |
| Private transportation  | (v41691989)                | 134.3         | 132.6         | 131.1         | -1.1                        | -2.4                        |
| Purchase and leasing of passenger vehicles  | (v41691991)                | 93.6          | 93.6          | 93.4          | -0.2                        | -0.2                        |
| Gasoline  | (v41691994)                | 196.8         | 189.6         | 183.7         | -3.1                        | -6.7                        |
| Passenger vehicle insurance premiums  | (v41691997)                | 180.0         | 178.1         | 177.0         | -0.6                        | -1.7                        |
| Public transportation   | (v41691999)                | 131.8         | 129.8         | 132.1         | 1.8                         | 0.2                         |
| <b>Health and personal care</b>   | <b>(v41692004)</b>         | <b>119.2</b>  | <b>118.5</b>  | <b>118.5</b>  | <b>0.0</b>                  | <b>-0.6</b>                 |
| Health care   | (v41692005)                | 120.9         | 120.1         | 120.5         | 0.3                         | -0.3                        |
| Personal care   | (v41692011)                | 118.0         | 117.6         | 116.9         | -0.6                        | -0.9                        |
| <b>Recreation, education and reading</b>  | <b>(v41692014)</b>         | <b>106.5</b>  | <b>107.2</b>  | <b>107.4</b>  | <b>0.2</b>                  | <b>0.8</b>                  |
| Recreation  | (v41692015)                | 95.8          | 95.0          | 95.4          | 0.4                         | -0.4                        |
| Education and reading   | (v41692023)                | 135.2         | 140.3         | 140.4         | 0.1                         | 3.8                         |
| <b>Alcoholic beverages and tobacco products</b>   | <b>(v41692027)</b>         | <b>140.1</b>  | <b>140.2</b>  | <b>139.6</b>  | <b>-0.4</b>                 | <b>-0.4</b>                 |
| Alcoholic beverages   | (v41692028)                | 113.6         | 114.2         | 113.5         | -0.6                        | -0.1                        |
| Tobacco products and smokers' supplies  | (v41692034)                | 169.3         | 168.4         | 167.8         | -0.4                        | -0.9                        |

Note(s): See "Data quality, concepts and methodology — Explanatory notes for tables" section.

Table 9-7

**The Consumer Price Index, major components, selected sub-groups and special aggregates, provinces, Whitehorse and Yellowknife, not seasonally adjusted — Manitoba**

|   | CANSIM<br>vector<br>number | Indexes       |               |               | Percentage change           |                             |
|---|----------------------------|---------------|---------------|---------------|-----------------------------|-----------------------------|
|   |                            | April<br>2012 | March<br>2013 | April<br>2013 | March 2013 to<br>April 2013 | April 2012 to<br>April 2013 |
|   |                            | 2002=100      |               |               | %                           |                             |
| <b>All-items CPI</b>  | <b>(v41692055)</b>         | <b>120.4</b>  | <b>122.3</b>  | <b>122.6</b>  | <b>0.2</b>                  | <b>1.8</b>                  |
| <b>Special aggregates</b>   |                            |               |               |               |                             |                             |
| All-items CPI excluding food  | (v41692180)                | 118.8         | 120.4         | 120.6         | 0.2                         | 1.5                         |
| All-items CPI excluding food and energy   | (v41692181)                | 115.5         | 117.3         | 117.5         | 0.2                         | 1.7                         |
| All-items CPI excluding energy  | (v41692186)                | 117.9         | 120.0         | 120.3         | 0.3                         | 2.0                         |
| All-items CPI excluding gasoline  | (v41693259)                | 117.7         | 119.7         | 120.1         | 0.3                         | 2.0                         |
| Energy <sup>1</sup>   | (v41692187)                | 149.2         | 149.3         | 148.9         | -0.3                        | -0.2                        |
| <b>All-items CPI (1992=100)</b>   | <b>(v41713419)</b>         | <b>148.2</b>  | <b>150.5</b>  | <b>150.9</b>  | <b>0.3</b>                  | <b>1.8</b>                  |
| <b>Food</b>   |                            |               |               |               |                             |                             |
| <b>Food purchased from stores</b>   | <b>(v41692056)</b>         | <b>128.4</b>  | <b>131.8</b>  | <b>132.9</b>  | <b>0.8</b>                  | <b>3.5</b>                  |
| Food purchased from stores  | (v41692057)                | 127.2         | 130.3         | 131.6         | 1.0                         | 3.5                         |
| Meat  | (v41692058)                | 128.1         | 130.5         | 133.1         | 2.0                         | 3.9                         |
| Dairy products  | (v41692068)                | 131.8         | 135.2         | 135.2         | 0.0                         | 2.6                         |
| Bakery and cereal products (excluding infant food)  | (v41692073)                | 147.5         | 146.3         | 152.4         | 4.2                         | 3.3                         |
| Fresh fruit   | (v41692077)                | 100.3         | 113.9         | 113.9         | 0.0                         | 13.6                        |
| Fresh vegetables  | (v41692080)                | 98.1          | 112.4         | 110.0         | -2.1                        | 12.1                        |
| Food purchased from restaurants   | (v41692087)                | 130.4         | 134.4         | 135.0         | 0.4                         | 3.5                         |
| <b>Shelter</b>  |                            |               |               |               |                             |                             |
| <b>Rented accommodation</b>   | <b>(v41692088)</b>         | <b>127.2</b>  | <b>130.1</b>  | <b>130.1</b>  | <b>0.0</b>                  | <b>2.3</b>                  |
| Rented accommodation  | (v41692089)                | 120.1         | 122.1         | 122.1         | 0.0                         | 1.7                         |
| <b>Owned accommodation</b>  | <b>(v41692091)</b>         | <b>132.7</b>  | <b>136.6</b>  | <b>136.5</b>  | <b>-0.1</b>                 | <b>2.9</b>                  |
| Homeowners' replacement cost  | (v41692092)                | 167.5         | 173.1         | 173.8         | 0.4                         | 3.8                         |
| Homeowners' home and mortgage insurance   | (v41692094)                | 140.8         | 159.9         | 159.8         | -0.1                        | 13.5                        |
| Homeowners' maintenance and repairs   | (v41692095)                | 124.1         | 129.4         | 127.4         | -1.5                        | 2.7                         |
| <b>Water, fuel and electricity</b>  | <b>(v41692096)</b>         | <b>116.2</b>  | <b>117.7</b>  | <b>117.6</b>  | <b>-0.1</b>                 | <b>1.2</b>                  |
| Electricity   | (v41692097)                | 123.5         | 126.3         | 126.3         | 0.0                         | 2.3                         |
| Natural gas   | (v41692099)                | 81.5          | 77.5          | 77.5          | 0.0                         | -4.9                        |
| Fuel oil and other fuels  | (v41692100)                | 229.8         | 232.6         | 226.2         | -2.8                        | -1.6                        |
| <b>Household operations, furnishings and equipment</b>  |                            |               |               |               |                             |                             |
| <b>Household operations</b>   | <b>(v41692101)</b>         | <b>110.0</b>  | <b>113.2</b>  | <b>113.3</b>  | <b>0.1</b>                  | <b>3.0</b>                  |
| Household operations  | (v41692102)                | 117.5         | 122.1         | 122.3         | 0.2                         | 4.1                         |
| Telephone services  | (v41692104)                | 104.4         | 113.1         | 113.1         | 0.0                         | 8.3                         |
| Internet access services and subscriptions to online content providers (excluding online newspapers and periodicals) (2002=100) | (v41693223)                | 114.3         | 121.6         | 121.6         | 0.0                         | 6.4                         |
| Household furnishings and equipment   | (v41692109)                | 96.6          | 97.5          | 97.0          | -0.5                        | 0.4                         |
| <b>Clothing and footwear</b>  |                            |               |               |               |                             |                             |
| <b>Clothing and footwear</b>  | <b>(v41692116)</b>         | <b>96.5</b>   | <b>96.6</b>   | <b>95.7</b>   | <b>-0.9</b>                 | <b>-0.8</b>                 |
| Women's clothing  | (v41692118)                | 85.9          | 87.8          | 84.8          | -3.4                        | -1.3                        |
| Men's clothing  | (v41692119)                | 93.1          | 93.8          | 93.1          | -0.7                        | 0.0                         |
| Footwear  | (v41692121)                | 92.4          | 87.2          | 87.6          | 0.5                         | -5.2                        |
| <b>Transportation</b>   |                            |               |               |               |                             |                             |
| <b>Private transportation</b>   | <b>(v41692124)</b>         | <b>125.0</b>  | <b>125.7</b>  | <b>125.7</b>  | <b>0.0</b>                  | <b>0.6</b>                  |
| Private transportation  | (v41692125)                | 124.8         | 125.8         | 125.6         | -0.2                        | 0.6                         |
| Purchase and leasing of passenger vehicles  | (v41692127)                | 96.2          | 96.4          | 96.1          | -0.3                        | -0.1                        |
| Gasoline  | (v41692130)                | 186.9         | 186.9         | 186.2         | -0.4                        | -0.4                        |
| Passenger vehicle insurance premiums  | (v41692133)                | 107.5         | 109.6         | 109.9         | 0.3                         | 2.2                         |
| Public transportation   | (v41692135)                | 126.7         | 124.3         | 127.2         | 2.3                         | 0.4                         |
| <b>Health and personal care</b>   |                            |               |               |               |                             |                             |
| <b>Health and personal care</b>   | <b>(v41692140)</b>         | <b>114.7</b>  | <b>112.5</b>  | <b>113.8</b>  | <b>1.2</b>                  | <b>-0.8</b>                 |
| Health care   | (v41692141)                | 117.2         | 114.9         | 115.8         | 0.8                         | -1.2                        |
| Personal care   | (v41692147)                | 112.4         | 110.0         | 112.1         | 1.9                         | -0.3                        |
| <b>Recreation, education and reading</b>  |                            |               |               |               |                             |                             |
| <b>Recreation, education and reading</b>  | <b>(v41692150)</b>         | <b>105.6</b>  | <b>105.3</b>  | <b>105.6</b>  | <b>0.3</b>                  | <b>0.0</b>                  |
| Recreation  | (v41692151)                | 100.1         | 99.0          | 99.4          | 0.4                         | -0.7                        |
| Education and reading   | (v41692159)                | 125.8         | 129.0         | 128.9         | -0.1                        | 2.5                         |
| <b>Alcoholic beverages and tobacco products</b>   |                            |               |               |               |                             |                             |
| <b>Alcoholic beverages and tobacco products</b>   | <b>(v41692163)</b>         | <b>145.7</b>  | <b>151.2</b>  | <b>155.5</b>  | <b>2.8</b>                  | <b>6.7</b>                  |
| Alcoholic beverages   | (v41692164)                | 129.3         | 134.3         | 135.9         | 1.2                         | 5.1                         |
| Tobacco products and smokers' supplies  | (v41692170)                | 159.6         | 165.9         | 173.0         | 4.3                         | 8.4                         |

Note(s): See "Data quality, concepts and methodology — Explanatory notes for tables" section.

Table 9-8

**The Consumer Price Index, major components, selected sub-groups and special aggregates, provinces, Whitehorse and Yellowknife, not seasonally adjusted — Saskatchewan**

|   | CANSIM<br>vector<br>number | Indexes       |               |               | Percentage change           |                             |
|---|----------------------------|---------------|---------------|---------------|-----------------------------|-----------------------------|
|   |                            | April<br>2012 | March<br>2013 | April<br>2013 | March 2013 to<br>April 2013 | April 2012 to<br>April 2013 |
|   |                            | 2002=100      |               |               | %                           |                             |
| <b>All-items CPI</b>  | <b>(v41692191)</b>         | <b>124.2</b>  | <b>125.2</b>  | <b>125.4</b>  | <b>0.2</b>                  | <b>1.0</b>                  |
| <b>Special aggregates</b>   |                            |               |               |               |                             |                             |
| All-items CPI excluding food  | (v41692316)                | 122.9         | 123.7         | 123.8         | 0.1                         | 0.7                         |
| All-items CPI excluding food and energy   | (v41692317)                | 120.1         | 121.4         | 121.7         | 0.2                         | 1.3                         |
| All-items CPI excluding energy  | (v41692322)                | 122.1         | 123.5         | 123.8         | 0.2                         | 1.4                         |
| All-items CPI excluding gasoline  | (v41693261)                | 121.9         | 123.5         | 123.8         | 0.2                         | 1.6                         |
| Energy <sup>1</sup>   | (v41692323)                | 144.0         | 142.0         | 140.4         | -1.1                        | -2.5                        |
| <b>All-items CPI (1992=100)</b>   | <b>(v41713421)</b>         | <b>153.6</b>  | <b>154.9</b>  | <b>155.1</b>  | <b>0.1</b>                  | <b>1.0</b>                  |
| <b>Food</b>   |                            |               |               |               |                             |                             |
| <b>Food purchased from stores</b>   | <b>(v41692192)</b>         | <b>130.4</b>  | <b>133.2</b>  | <b>133.7</b>  | <b>0.4</b>                  | <b>2.5</b>                  |
| Food purchased from stores  | (v41692193)                | 129.4         | 132.1         | 132.8         | 0.5                         | 2.6                         |
| Meat  | (v41692194)                | 130.0         | 131.8         | 133.9         | 1.6                         | 3.0                         |
| Dairy products  | (v41692204)                | 137.1         | 141.7         | 139.4         | -1.6                        | 1.7                         |
| Bakery and cereal products (excluding infant food)  | (v41692209)                | 146.3         | 145.2         | 148.9         | 2.5                         | 1.8                         |
| Fresh fruit   | (v41692213)                | 111.0         | 121.0         | 115.7         | -4.4                        | 4.2                         |
| Fresh vegetables  | (v41692216)                | 106.6         | 119.0         | 117.2         | -1.5                        | 9.9                         |
| Food purchased from restaurants   | (v41692223)                | 132.6         | 135.3         | 135.5         | 0.1                         | 2.2                         |
| <b>Shelter</b>  |                            |               |               |               |                             |                             |
| <b>Rented accommodation</b>   | <b>(v41692224)</b>         | <b>146.2</b>  | <b>148.7</b>  | <b>148.9</b>  | <b>0.1</b>                  | <b>1.8</b>                  |
| Rented accommodation  | (v41692225)                | 132.7         | 136.7         | 136.7         | 0.0                         | 3.0                         |
| <b>Owned accommodation</b>  | <b>(v41692227)</b>         | <b>159.2</b>  | <b>159.6</b>  | <b>160.0</b>  | <b>0.3</b>                  | <b>0.5</b>                  |
| Homeowners' replacement cost  | (v41692228)                | 220.6         | 224.3         | 225.3         | 0.4                         | 2.1                         |
| Homeowners' home and mortgage insurance   | (v41692230)                | 224.7         | 205.8         | 205.8         | 0.0                         | -8.4                        |
| Homeowners' maintenance and repairs   | (v41692231)                | 133.5         | 136.9         | 136.6         | -0.2                        | 2.3                         |
| <b>Water, fuel and electricity</b>  | <b>(v41692232)</b>         | <b>127.6</b>  | <b>133.4</b>  | <b>133.4</b>  | <b>0.0</b>                  | <b>4.5</b>                  |
| Electricity   | (v41692233)                | 133.8         | 140.4         | 140.4         | 0.0                         | 4.9                         |
| Natural gas   | (v41692235)                | 87.6          | 90.3          | 90.3          | 0.0                         | 3.1                         |
| Fuel oil and other fuels  | (v41692236)                | 211.2         | 200.3         | 194.9         | -2.7                        | -7.7                        |
| <b>Household operations, furnishings and equipment</b>  |                            |               |               |               |                             |                             |
| <b>Household operations</b>   | <b>(v41692237)</b>         | <b>106.3</b>  | <b>108.5</b>  | <b>108.7</b>  | <b>0.2</b>                  | <b>2.3</b>                  |
| Household operations  | (v41692238)                | 116.1         | 118.6         | 118.9         | 0.3                         | 2.4                         |
| Telephone services  | (v41692240)                | 100.0         | 102.0         | 102.0         | 0.0                         | 2.0                         |
| Internet access services and subscriptions to online content providers (excluding online newspapers and periodicals) (2002=100) | (v41693224)                | 98.7          | 101.3         | 101.3         | 0.0                         | 2.6                         |
| Household furnishings and equipment   | (v41692245)                | 88.9          | 90.8          | 90.8          | 0.0                         | 2.1                         |
| <b>Clothing and footwear</b>  |                            |               |               |               |                             |                             |
| <b>Clothing and footwear</b>  | <b>(v41692252)</b>         | <b>96.2</b>   | <b>98.9</b>   | <b>98.4</b>   | <b>-0.5</b>                 | <b>2.3</b>                  |
| Women's clothing  | (v41692254)                | 85.6          | 89.2          | 87.9          | -1.5                        | 2.7                         |
| Men's clothing  | (v41692255)                | 87.2          | 88.7          | 87.2          | -1.7                        | 0.0                         |
| Footwear  | (v41692257)                | 98.2          | 96.8          | 100.3         | 3.6                         | 2.1                         |
| <b>Transportation</b>   |                            |               |               |               |                             |                             |
| <b>Private transportation</b>   | <b>(v41692260)</b>         | <b>121.5</b>  | <b>120.0</b>  | <b>119.5</b>  | <b>-0.4</b>                 | <b>-1.6</b>                 |
| Private transportation  | (v41692261)                | 121.0         | 119.7         | 118.9         | -0.7                        | -1.7                        |
| Purchase and leasing of passenger vehicles  | (v41692263)                | 93.5          | 93.0          | 92.7          | -0.3                        | -0.9                        |
| Gasoline  | (v41692266)                | 175.8         | 168.5         | 165.2         | -2.0                        | -6.0                        |
| Passenger vehicle insurance premiums  | (v41692269)                | 118.1         | 122.9         | 122.9         | 0.0                         | 4.1                         |
| Public transportation   | (v41692271)                | 129.1         | 125.5         | 128.6         | 2.5                         | -0.4                        |
| <b>Health and personal care</b>   |                            |               |               |               |                             |                             |
| <b>Health and personal care</b>   | <b>(v41692276)</b>         | <b>114.5</b>  | <b>114.9</b>  | <b>116.5</b>  | <b>1.4</b>                  | <b>1.7</b>                  |
| Health care   | (v41692277)                | 115.0         | 113.5         | 115.6         | 1.9                         | 0.5                         |
| Personal care   | (v41692283)                | 114.6         | 117.0         | 117.9         | 0.8                         | 2.9                         |
| <b>Recreation, education and reading</b>  |                            |               |               |               |                             |                             |
| <b>Recreation, education and reading</b>  | <b>(v41692286)</b>         | <b>106.4</b>  | <b>105.8</b>  | <b>105.9</b>  | <b>0.1</b>                  | <b>-0.5</b>                 |
| Recreation  | (v41692287)                | 99.7          | 98.0          | 98.1          | 0.1                         | -1.6                        |
| Education and reading   | (v41692295)                | 131.5         | 136.5         | 136.5         | 0.0                         | 3.8                         |
| <b>Alcoholic beverages and tobacco products</b>   |                            |               |               |               |                             |                             |
| <b>Alcoholic beverages and tobacco products</b>   | <b>(v41692299)</b>         | <b>143.7</b>  | <b>147.7</b>  | <b>150.2</b>  | <b>1.7</b>                  | <b>4.5</b>                  |
| Alcoholic beverages   | (v41692300)                | 133.0         | 136.9         | 138.3         | 1.0                         | 4.0                         |
| Tobacco products and smokers' supplies  | (v41692306)                | 149.6         | 152.7         | 156.2         | 2.3                         | 4.4                         |

Note(s): See "Data quality, concepts and methodology — Explanatory notes for tables" section.

Table 9-9

**The Consumer Price Index, major components, selected sub-groups and special aggregates, provinces, Whitehorse and Yellowknife, not seasonally adjusted — Alberta**

|   | CANSIM<br>vector<br>number | Indexes       |               |               | Percentage change           |                             |
|---|----------------------------|---------------|---------------|---------------|-----------------------------|-----------------------------|
|   |                            | April<br>2012 | March<br>2013 | April<br>2013 | March 2013 to<br>April 2013 | April 2012 to<br>April 2013 |
|   |                            | 2002=100      |               |               | %                           |                             |
| <b>All-items CPI</b>  | <b>(v41692327)</b>         | <b>127.0</b>  | <b>128.1</b>  | <b>128.7</b>  | <b>0.5</b>                  | <b>1.3</b>                  |
| <b>Special aggregates</b>   |                            |               |               |               |                             |                             |
| All-items CPI excluding food  | (v41692451)                | 127.2         | 127.8         | 128.5         | 0.5                         | 1.0                         |
| All-items CPI excluding food and energy   | (v41692452)                | 123.8         | 124.6         | 124.9         | 0.2                         | 0.9                         |
| All-items CPI excluding energy  | (v41692457)                | 124.3         | 125.5         | 125.8         | 0.2                         | 1.2                         |
| All-items CPI excluding gasoline  | (v41693263)                | 125.0         | 126.5         | 127.4         | 0.7                         | 1.9                         |
| Energy <sup>1</sup>   | (v41692458)                | 161.1         | 161.2         | 166.6         | 3.3                         | 3.4                         |
| <b>All-items CPI (1992=100)</b>   | <b>(v41713424)</b>         | <b>157.8</b>  | <b>159.0</b>  | <b>159.9</b>  | <b>0.6</b>                  | <b>1.3</b>                  |
| <b>Food</b>   |                            |               |               |               |                             |                             |
| <b>Food purchased from stores</b>   | <b>(v41692328)</b>         | <b>126.7</b>  | <b>130.0</b>  | <b>130.4</b>  | <b>0.3</b>                  | <b>2.9</b>                  |
| Food purchased from stores  | (v41692329)                | 126.1         | 129.3         | 129.8         | 0.4                         | 2.9                         |
| Meat  | (v41692330)                | 126.9         | 129.1         | 131.6         | 1.9                         | 3.7                         |
| Dairy products  | (v41692340)                | 136.1         | 140.2         | 140.5         | 0.2                         | 3.2                         |
| Bakery and cereal products (excluding infant food)  | (v41692345)                | 146.0         | 145.3         | 147.2         | 1.3                         | 0.8                         |
| Fresh fruit   | (v41692349)                | 100.9         | 116.9         | 114.2         | -2.3                        | 13.2                        |
| Fresh vegetables  | (v41692352)                | 90.7          | 101.9         | 97.2          | -4.6                        | 7.2                         |
| Food purchased from restaurants   | (v41692359)                | 127.8         | 131.2         | 131.5         | 0.2                         | 2.9                         |
| <b>Shelter</b>  |                            |               |               |               |                             |                             |
| <b>Rented accommodation</b>   | <b>(v41692360)</b>         | <b>149.9</b>  | <b>153.7</b>  | <b>156.3</b>  | <b>1.7</b>                  | <b>4.3</b>                  |
| Rented accommodation  | (v41692361)                | 123.4         | 126.2         | 126.4         | 0.2                         | 2.4                         |
| <b>Owned accommodation</b>  | <b>(v41692363)</b>         | <b>160.2</b>  | <b>162.2</b>  | <b>162.3</b>  | <b>0.1</b>                  | <b>1.3</b>                  |
| Homeowners' replacement cost  | (v41692364)                | 174.3         | 179.5         | 180.0         | 0.3                         | 3.3                         |
| Homeowners' home and mortgage insurance   | (v41692366)                | 235.6         | 247.7         | 248.9         | 0.5                         | 5.6                         |
| Homeowners' maintenance and repairs   | (v41692367)                | 121.8         | 122.7         | 124.2         | 1.2                         | 2.0                         |
| <b>Water, fuel and electricity</b>  | <b>(v41692368)</b>         | <b>142.9</b>  | <b>153.0</b>  | <b>167.1</b>  | <b>9.2</b>                  | <b>16.9</b>                 |
| Electricity   | (v41692369)                | 123.3         | 119.9         | 132.0         | 10.1                        | 7.1                         |
| Natural gas   | (v41692371)                | 132.1         | 164.7         | 187.4         | 13.8                        | 41.9                        |
| Fuel oil and other fuels  | .                          | .             | .             | .             | .                           | .                           |
| <b>Household operations, furnishings and equipment</b>  |                            |               |               |               |                             |                             |
| <b>Household operations</b>   | <b>(v41692372)</b>         | <b>110.3</b>  | <b>112.3</b>  | <b>112.7</b>  | <b>0.4</b>                  | <b>2.2</b>                  |
| Household operations  | (v41692373)                | 121.8         | 124.5         | 124.9         | 0.3                         | 2.5                         |
| Telephone services  | (v41692375)                | 107.1         | 106.1         | 106.1         | 0.0                         | -0.9                        |
| Internet access services and subscriptions to online content providers (excluding online newspapers and periodicals) (2002=100) | (v41693225)                | 103.4         | 117.7         | 117.7         | 0.0                         | 13.8                        |
| Household furnishings and equipment   | (v41692380)                | 92.0          | 92.9          | 93.4          | 0.5                         | 1.5                         |
| <b>Clothing and footwear</b>  |                            |               |               |               |                             |                             |
| <b>Clothing and footwear</b>  | <b>(v41692387)</b>         | <b>95.8</b>   | <b>96.1</b>   | <b>96.0</b>   | <b>-0.1</b>                 | <b>0.2</b>                  |
| Women's clothing  | (v41692389)                | 81.4          | 82.1          | 81.6          | -0.6                        | 0.2                         |
| Men's clothing  | (v41692390)                | 92.2          | 92.0          | 89.5          | -2.7                        | -2.9                        |
| Footwear  | (v41692392)                | 97.6          | 96.3          | 99.2          | 3.0                         | 1.6                         |
| <b>Transportation</b>   |                            |               |               |               |                             |                             |
| <b>Private transportation</b>   | <b>(v41692395)</b>         | <b>130.2</b>  | <b>127.4</b>  | <b>126.8</b>  | <b>-0.5</b>                 | <b>-2.6</b>                 |
| Private transportation  | (v41692396)                | 129.9         | 127.3         | 126.3         | -0.8                        | -2.8                        |
| Purchase and leasing of passenger vehicles  | (v41692398)                | 89.2          | 88.9          | 88.6          | -0.3                        | -0.7                        |
| Gasoline  | (v41692401)                | 183.5         | 174.8         | 170.0         | -2.7                        | -7.4                        |
| Passenger vehicle insurance premiums  | (v41692404)                | 177.3         | 173.9         | 174.1         | 0.1                         | -1.8                        |
| Public transportation   | (v41692406)                | 131.4         | 129.0         | 131.8         | 2.2                         | 0.3                         |
| <b>Health and personal care</b>   |                            |               |               |               |                             |                             |
| <b>Health and personal care</b>   | <b>(v41692411)</b>         | <b>128.1</b>  | <b>126.9</b>  | <b>128.0</b>  | <b>0.9</b>                  | <b>-0.1</b>                 |
| Health care   | (v41692412)                | 138.0         | 136.3         | 137.5         | 0.9                         | -0.4                        |
| Personal care   | (v41692418)                | 118.5         | 117.7         | 118.7         | 0.8                         | 0.2                         |
| <b>Recreation, education and reading</b>  |                            |               |               |               |                             |                             |
| <b>Recreation, education and reading</b>  | <b>(v41692421)</b>         | <b>105.5</b>  | <b>105.0</b>  | <b>105.4</b>  | <b>0.4</b>                  | <b>-0.1</b>                 |
| Recreation  | (v41692422)                | 99.0          | 97.5          | 97.9          | 0.4                         | -1.1                        |
| Education and reading   | (v41692430)                | 130.1         | 134.0         | 134.0         | 0.0                         | 3.0                         |
| <b>Alcoholic beverages and tobacco products</b>   |                            |               |               |               |                             |                             |
| <b>Alcoholic beverages and tobacco products</b>   | <b>(v41692434)</b>         | <b>137.9</b>  | <b>139.3</b>  | <b>139.6</b>  | <b>0.2</b>                  | <b>1.2</b>                  |
| Alcoholic beverages   | (v41692435)                | 127.3         | 129.0         | 129.5         | 0.4                         | 1.7                         |
| Tobacco products and smokers' supplies  | (v41692441)                | 145.1         | 146.4         | 146.5         | 0.1                         | 1.0                         |

Note(s): See "Data quality, concepts and methodology — Explanatory notes for tables" section.



Table 9-10

## The Consumer Price Index, major components, selected sub-groups and special aggregates, provinces, Whitehorse and Yellowknife, not seasonally adjusted — British Columbia

|   | CANSIM<br>vector<br>number | Indexes       |               |               | Percentage change           |                             |
|---|----------------------------|---------------|---------------|---------------|-----------------------------|-----------------------------|
|   |                            | April<br>2012 | March<br>2013 | April<br>2013 | March 2013 to<br>April 2013 | April 2012 to<br>April 2013 |
|   |                            | 2002=100      |               |               | %                           |                             |
| <b>All-items CPI</b>  | <b>(v41692462)</b>         | <b>118.2</b>  | <b>118.5</b>  | <b>117.2</b>  | <b>-1.1</b>                 | <b>-0.8</b>                 |
| <b>Special aggregates</b>   |                            |               |               |               |                             |                             |
| All-items CPI excluding food  | (v41692587)                | 116.5         | 116.3         | 115.4         | -0.8                        | -0.9                        |
| All-items CPI excluding food and energy   | (v41692588)                | 112.6         | 112.7         | 111.7         | -0.9                        | -0.8                        |
| All-items CPI excluding energy  | (v41692593)                | 115.1         | 115.7         | 114.3         | -1.2                        | -0.7                        |
| All-items CPI excluding gasoline  | (v41693265)                | 115.7         | 116.2         | 114.9         | -1.1                        | -0.7                        |
| Energy <sup>1</sup>   | (v41692594)                | 159.8         | 158.1         | 157.0         | -0.7                        | -1.8                        |
| <b>All-items CPI (1992=100)</b>   | <b>(v41713427)</b>         | <b>139.3</b>  | <b>139.7</b>  | <b>138.1</b>  | <b>-1.1</b>                 | <b>-0.9</b>                 |
| <b>Food</b>   | <b>(v41692463)</b>         | <b>126.5</b>  | <b>129.6</b>  | <b>126.1</b>  | <b>-2.7</b>                 | <b>-0.3</b>                 |
| Food purchased from stores  | (v41692464)                | 123.8         | 127.2         | 125.8         | -1.1                        | 1.6                         |
| Meat  | (v41692465)                | 125.2         | 127.0         | 126.5         | -0.4                        | 1.0                         |
| Dairy products  | (v41692475)                | 129.8         | 131.2         | 130.7         | -0.4                        | 0.7                         |
| Bakery and cereal products (excluding infant food)  | (v41692480)                | 136.7         | 139.6         | 140.0         | 0.3                         | 2.4                         |
| Fresh fruit   | (v41692484)                | 107.3         | 118.2         | 119.7         | 1.3                         | 11.6                        |
| Fresh vegetables  | (v41692487)                | 103.8         | 116.6         | 114.7         | -1.6                        | 10.5                        |
| Food purchased from restaurants   | (v41692494)                | 131.8         | 134.4         | 126.1         | -6.2                        | -4.3                        |
| <b>Shelter</b>  | <b>(v41692495)</b>         | <b>114.5</b>  | <b>113.6</b>  | <b>113.2</b>  | <b>-0.4</b>                 | <b>-1.1</b>                 |
| Rented accommodation  | (v41692496)                | 112.0         | 113.3         | 113.4         | 0.1                         | 1.3                         |
| Owned accommodation   | (v41692498)                | 111.7         | 109.8         | 109.0         | -0.7                        | -2.4                        |
| Homeowners' replacement cost  | (v41692499)                | 114.8         | 112.5         | 111.9         | -0.5                        | -2.5                        |
| Homeowners' home and mortgage insurance   | (v41692501)                | 155.4         | 159.7         | 159.7         | 0.0                         | 2.8                         |
| Homeowners' maintenance and repairs   | (v41692502)                | 121.2         | 124.0         | 124.1         | 0.1                         | 2.4                         |
| Water, fuel and electricity   | (v41692503)                | 135.4         | 136.7         | 137.4         | 0.5                         | 1.5                         |
| Electricity   | (v41692504)                | 140.4         | 140.4         | 141.3         | 0.6                         | 0.6                         |
| Natural gas   | (v41692506)                | 104.5         | 106.7         | 107.1         | 0.4                         | 2.5                         |
| Fuel oil and other fuels  | (v41692507)                | 253.1         | 248.3         | 243.7         | -1.9                        | -3.7                        |
| <b>Household operations, furnishings and equipment</b>  | <b>(v41692508)</b>         | <b>110.0</b>  | <b>113.7</b>  | <b>111.1</b>  | <b>-2.3</b>                 | <b>1.0</b>                  |
| Household operations  | (v41692509)                | 119.4         | 121.8         | 120.5         | -1.1                        | 0.9                         |
| Telephone services  | (v41692511)                | 109.3         | 109.2         | 107.7         | -1.4                        | -1.5                        |
| Internet access services and subscriptions to online content providers (excluding online newspapers and periodicals) (2002=100) | (v41693226)                | 103.9         | 117.7         | 117.7         | 0.0                         | 13.3                        |
| Household furnishings and equipment   | (v41692516)                | 93.4          | 100.0         | 94.6          | -5.4                        | 1.3                         |
| <b>Clothing and footwear</b>  | <b>(v41692523)</b>         | <b>104.6</b>  | <b>103.7</b>  | <b>103.7</b>  | <b>0.0</b>                  | <b>-0.9</b>                 |
| Women's clothing  | (v41692525)                | 92.5          | 89.9          | 90.5          | 0.7                         | -2.2                        |
| Men's clothing  | (v41692526)                | 98.1          | 96.9          | 94.8          | -2.2                        | -3.4                        |
| Footwear  | (v41692528)                | 105.3         | 102.3         | 106.4         | 4.0                         | 1.0                         |
| <b>Transportation</b>   | <b>(v41692531)</b>         | <b>127.4</b>  | <b>126.6</b>  | <b>125.9</b>  | <b>-0.6</b>                 | <b>-1.2</b>                 |
| Private transportation  | (v41692532)                | 126.9         | 126.3         | 125.5         | -0.6                        | -1.1                        |
| Purchase and leasing of passenger vehicles  | (v41692534)                | 92.9          | 92.4          | 92.0          | -0.4                        | -1.0                        |
| Gasoline  | (v41692537)                | 192.2         | 188.8         | 185.9         | -1.5                        | -3.3                        |
| Passenger vehicle insurance premiums  | (v41692540)                | 131.9         | 135.9         | 135.9         | 0.0                         | 3.0                         |
| Public transportation   | (v41692542)                | 132.0         | 130.2         | 130.2         | 0.0                         | -1.4                        |
| <b>Health and personal care</b>   | <b>(v41692547)</b>         | <b>115.7</b>  | <b>115.1</b>  | <b>113.3</b>  | <b>-1.6</b>                 | <b>-2.1</b>                 |
| Health care   | (v41692548)                | 120.2         | 119.5         | 118.1         | -1.2                        | -1.7                        |
| Personal care   | (v41692554)                | 110.6         | 109.9         | 107.5         | -2.2                        | -2.8                        |
| <b>Recreation, education and reading</b>  | <b>(v41692557)</b>         | <b>112.5</b>  | <b>110.9</b>  | <b>110.0</b>  | <b>-0.8</b>                 | <b>-2.2</b>                 |
| Recreation  | (v41692558)                | 98.3          | 95.8          | 94.7          | -1.1                        | -3.7                        |
| Education and reading   | (v41692566)                | 159.7         | 161.8         | 161.6         | -0.1                        | 1.2                         |
| <b>Alcoholic beverages and tobacco products</b>   | <b>(v41692570)</b>         | <b>130.5</b>  | <b>131.0</b>  | <b>130.7</b>  | <b>-0.2</b>                 | <b>0.2</b>                  |
| Alcoholic beverages   | (v41692571)                | 116.3         | 116.5         | 117.5         | 0.9                         | 1.0                         |
| Tobacco products and smokers' supplies  | (v41692577)                | 150.2         | 151.5         | 148.0         | -2.3                        | -1.5                        |

Note(s): See "Data quality, concepts and methodology — Explanatory notes for tables" section.

Table 9-11

## The Consumer Price Index, major components, selected sub-groups and special aggregates, provinces, Whitehorse and Yellowknife, not seasonally adjusted — Whitehorse (Yukon Territory)

|   | CANSIM<br>vector<br>number | Indexes       |               |               | Percentage change           |                             |
|---|----------------------------|---------------|---------------|---------------|-----------------------------|-----------------------------|
|   |                            | April<br>2012 | March<br>2013 | April<br>2013 | March 2013 to<br>April 2013 | April 2012 to<br>April 2013 |
|   |                            | 2002=100      |               |               | %                           |                             |
| <b>All-items CPI</b>  | <b>(v41692598)</b>         | <b>120.7</b>  | <b>121.5</b>  | <b>121.6</b>  | <b>0.1</b>                  | <b>0.7</b>                  |
| <b>Special aggregates</b>   |                            |               |               |               |                             |                             |
| All-items CPI excluding food  | (v41692711)                | 120.3         | 121.0         | 121.0         | 0.0                         | 0.6                         |
| All-items CPI excluding food and energy   | (v41692712)                | 115.1         | 116.0         | 116.1         | 0.1                         | 0.9                         |
| All-items CPI excluding energy  | (v41692717)                | 116.5         | 117.5         | 117.8         | 0.3                         | 1.1                         |
| All-items CPI excluding gasoline  | (v41693267)                | 118.9         | 120.0         | 120.2         | 0.2                         | 1.1                         |
| Energy <sup>1</sup>   | (v41692718)                | 162.8         | 161.5         | 160.3         | -0.7                        | -1.5                        |
| <b>All-items CPI (1992=100)</b>   | <b>(v41713430)</b>         | <b>142.0</b>  | <b>142.9</b>  | <b>143.1</b>  | <b>0.1</b>                  | <b>0.8</b>                  |
| <b>Food</b>   | <b>(v41692599)</b>         | <b>122.3</b>  | <b>123.5</b>  | <b>124.8</b>  | <b>1.1</b>                  | <b>2.0</b>                  |
| Food purchased from stores  | (v41692600)                | 122.6         | 123.8         | 125.7         | 1.5                         | 2.5                         |
| Meat  | (v41692601)                | 117.0         | 116.7         | 120.0         | 2.8                         | 2.6                         |
| Dairy products  | (v41692611)                | 127.5         | 131.6         | 129.6         | -1.5                        | 1.6                         |
| Bakery and cereal products (excluding infant food)  | (v41692616)                | 135.4         | 134.6         | 138.1         | 2.6                         | 2.0                         |
| Fresh fruit   | (v41692620)                | 114.0         | 110.3         | 115.1         | 4.4                         | 1.0                         |
| Fresh vegetables  | (v41692623)                | 98.2          | 106.3         | 101.4         | -4.6                        | 3.3                         |
| Food purchased from restaurants   | (v41692630)                | 121.1         | 122.6         | 122.6         | 0.0                         | 1.2                         |
| <b>Shelter</b>  | <b>(v41692631)</b>         | <b>139.1</b>  | <b>141.7</b>  | <b>141.4</b>  | <b>-0.2</b>                 | <b>1.7</b>                  |
| Rented accommodation  | .                          | .             | .             | .             | .                           | .                           |
| Owned accommodation   | .                          | .             | .             | .             | .                           | .                           |
| Homeowners' replacement cost  | .                          | .             | .             | .             | .                           | .                           |
| Homeowners' home and mortgage insurance   | .                          | .             | .             | .             | .                           | .                           |
| Homeowners' maintenance and repairs   | .                          | .             | .             | .             | .                           | .                           |
| Water, fuel and electricity   | (v41692632)                | 160.9         | 165.2         | 164.1         | -0.7                        | 2.0                         |
| Electricity   | (v41692633)                | 109.0         | 120.9         | 120.9         | 0.0                         | 10.9                        |
| Natural gas   | .                          | .             | .             | .             | .                           | .                           |
| Fuel oil and other fuels  | (v41692635)                | 234.1         | 228.3         | 225.5         | -1.2                        | -3.7                        |
| <b>Household operations, furnishings and equipment</b>  | <b>(v41692636)</b>         | <b>104.3</b>  | <b>104.9</b>  | <b>105.0</b>  | <b>0.1</b>                  | <b>0.7</b>                  |
| Household operations  | (v41692637)                | 112.7         | 114.5         | 115.0         | 0.4                         | 2.0                         |
| Telephone services  | (v41692639)                | 99.4          | 99.4          | 99.4          | 0.0                         | 0.0                         |
| Internet access services and subscriptions to online content providers (excluding online newspapers and periodicals) (2002=100) | (v41693227)                | 106.6         | 106.6         | 106.6         | 0.0                         | 0.0                         |
| Household furnishings and equipment   | (v41692644)                | 89.6          | 87.9          | 87.5          | -0.5                        | -2.3                        |
| <b>Clothing and footwear</b>  | <b>(v41692651)</b>         | <b>98.7</b>   | <b>95.7</b>   | <b>94.4</b>   | <b>-1.4</b>                 | <b>-4.4</b>                 |
| Women's clothing  | (v41692653)                | 85.0          | 79.6          | 77.6          | -2.5                        | -8.7                        |
| Men's clothing  | (v41692654)                | 102.7         | 100.5         | 98.6          | -1.9                        | -4.0                        |
| Footwear  | (v41692656)                | 101.3         | 96.4          | 99.0          | 2.7                         | -2.3                        |
| <b>Transportation</b>   | <b>(v41692659)</b>         | <b>127.9</b>  | <b>126.0</b>  | <b>126.4</b>  | <b>0.3</b>                  | <b>-1.2</b>                 |
| Private transportation  | (v41692660)                | 128.6         | 126.8         | 126.5         | -0.2                        | -1.6                        |
| Purchase and leasing of passenger vehicles  | (v41692662)                | 96.7          | 96.7          | 96.2          | -0.5                        | -0.5                        |
| Gasoline  | (v41692665)                | 166.3         | 158.7         | 157.5         | -0.8                        | -5.3                        |
| Passenger vehicle insurance premiums  | (v41692668)                | 188.5         | 191.8         | 192.8         | 0.5                         | 2.3                         |
| Public transportation   | (v41692670)                | 124.4         | 122.1         | 125.2         | 2.5                         | 0.6                         |
| <b>Health and personal care</b>   | <b>(v41692675)</b>         | <b>115.7</b>  | <b>115.6</b>  | <b>118.2</b>  | <b>2.2</b>                  | <b>2.2</b>                  |
| Health care   | (v41692676)                | 124.5         | 121.6         | 124.9         | 2.7                         | 0.3                         |
| Personal care   | (v41692682)                | 105.8         | 108.8         | 110.5         | 1.6                         | 4.4                         |
| <b>Recreation, education and reading</b>  | <b>(v41692685)</b>         | <b>95.1</b>   | <b>97.0</b>   | <b>96.2</b>   | <b>-0.8</b>                 | <b>1.2</b>                  |
| Recreation  | (v41692686)                | 90.3          | 92.0          | 91.1          | -1.0                        | 0.9                         |
| Education and reading   | (v41692693)                | 120.4         | 123.4         | 123.4         | 0.0                         | 2.5                         |
| <b>Alcoholic beverages and tobacco products</b>   | <b>(v41692695)</b>         | <b>141.9</b>  | <b>144.1</b>  | <b>144.6</b>  | <b>0.3</b>                  | <b>1.9</b>                  |
| Alcoholic beverages   | (v41692696)                | 115.9         | 118.8         | 119.2         | 0.3                         | 2.8                         |
| Tobacco products and smokers' supplies  | (v41692702)                | 173.9         | 174.6         | 175.1         | 0.3                         | 0.7                         |

Note(s): See "Data quality, concepts and methodology — Explanatory notes for tables" section.

Table 9-12

**The Consumer Price Index, major components, selected sub-groups and special aggregates, provinces, Whitehorse and Yellowknife, not seasonally adjusted — Yellowknife (Northwest Territories)**

|   | CANSIM<br>vector<br>number | Indexes       |               |               | Percentage change           |                             |
|---|----------------------------|---------------|---------------|---------------|-----------------------------|-----------------------------|
|   |                            | April<br>2012 | March<br>2013 | April<br>2013 | March 2013 to<br>April 2013 | April 2012 to<br>April 2013 |
|   |                            | 2002=100      |               |               | %                           |                             |
| <b>All-items CPI</b>  | <b>(v41692722)</b>         | <b>125.1</b>  | <b>125.6</b>  | <b>126.0</b>  | <b>0.3</b>                  | <b>0.7</b>                  |
| <b>Special aggregates</b>   |                            |               |               |               |                             |                             |
| All-items CPI excluding food  | (v41692835)                | 125.2         | 125.0         | 125.6         | 0.5                         | 0.3                         |
| All-items CPI excluding food and energy   | (v41692836)                | 119.3         | 118.9         | 119.6         | 0.6                         | 0.3                         |
| All-items CPI excluding energy  | (v41692841)                | 120.2         | 120.6         | 121.1         | 0.4                         | 0.7                         |
| All-items CPI excluding gasoline  | (v41693269)                | 124.0         | 124.5         | 125.0         | 0.4                         | 0.8                         |
| Energy <sup>1</sup>   | (v41692842)                | 179.8         | 181.5         | 180.9         | -0.3                        | 0.6                         |
| <b>All-items CPI (1992=100)</b>   | <b>(v41713431)</b>         | <b>145.5</b>  | <b>146.1</b>  | <b>146.6</b>  | <b>0.3</b>                  | <b>0.8</b>                  |
| <b>Food</b>   | <b>(v41692723)</b>         | <b>123.8</b>  | <b>128.1</b>  | <b>127.9</b>  | <b>-0.2</b>                 | <b>3.3</b>                  |
| Food purchased from stores  | (v41692724)                | 122.1         | 126.8         | 126.5         | -0.2                        | 3.6                         |
| Meat  | (v41692725)                | 130.2         | 138.4         | 140.5         | 1.5                         | 7.9                         |
| Dairy products  | (v41692735)                | 118.9         | 123.1         | 123.5         | 0.3                         | 3.9                         |
| Bakery and cereal products (excluding infant food)  | (v41692740)                | 129.0         | 131.0         | 133.6         | 2.0                         | 3.6                         |
| Fresh fruit   | (v41692744)                | 111.2         | 110.2         | 111.0         | 0.7                         | -0.2                        |
| Fresh vegetables  | (v41692747)                | 117.9         | 132.4         | 129.4         | -2.3                        | 9.8                         |
| Food purchased from restaurants   | (v41692754)                | 128.2         | 131.4         | 131.5         | 0.1                         | 2.6                         |
| <b>Shelter <sup>2</sup></b>   | <b>(v41692755)</b>         | <b>145.1</b>  | <b>146.1</b>  | <b>146.4</b>  | <b>0.2</b>                  | <b>0.9</b>                  |
| Rented accommodation  | .                          | .             | .             | .             | .                           | .                           |
| Owned accommodation   | .                          | .             | .             | .             | .                           | .                           |
| Homeowners' replacement cost  | .                          | .             | .             | .             | .                           | .                           |
| Homeowners' home and mortgage insurance   | .                          | .             | .             | .             | .                           | .                           |
| Homeowners' maintenance and repairs   | .                          | .             | .             | .             | .                           | .                           |
| Water, fuel and electricity   | (v41692756)                | 183.6         | 186.1         | 186.8         | 0.4                         | 1.7                         |
| Electricity   | (v41692757)                | 159.2         | 167.5         | 167.5         | 0.0                         | 5.2                         |
| Natural gas   | .                          | .             | .             | .             | .                           | .                           |
| Fuel oil and other fuels  | (v41692759)                | 260.5         | 255.3         | 251.0         | -1.7                        | -3.6                        |
| <b>Household operations, furnishings and equipment</b>  | <b>(v41692760)</b>         | <b>111.1</b>  | <b>110.0</b>  | <b>110.9</b>  | <b>0.8</b>                  | <b>-0.2</b>                 |
| Household operations  | (v41692761)                | 118.7         | 118.8         | 119.7         | 0.8                         | 0.8                         |
| Telephone services  | (v41692763)                | 99.6          | 99.6          | 99.6          | 0.0                         | 0.0                         |
| Internet access services and subscriptions to online content providers (excluding online newspapers and periodicals) (2002=100) | (v41693228)                | 76.5          | 76.5          | 76.5          | 0.0                         | 0.0                         |
| Household furnishings and equipment   | (v41692768)                | 94.8          | 92.1          | 92.9          | 0.9                         | -2.0                        |
| <b>Clothing and footwear</b>  | <b>(v41692775)</b>         | <b>101.1</b>  | <b>100.0</b>  | <b>102.0</b>  | <b>2.0</b>                  | <b>0.9</b>                  |
| Women's clothing  | (v41692777)                | 88.8          | 87.3          | 90.1          | 3.2                         | 1.5                         |
| Men's clothing  | (v41692778)                | 108.7         | 104.2         | 106.7         | 2.4                         | -1.8                        |
| Footwear  | (v41692780)                | 89.1          | 94.4          | 94.0          | -0.4                        | 5.5                         |
| <b>Transportation</b>   | <b>(v41692783)</b>         | <b>121.1</b>  | <b>119.8</b>  | <b>120.6</b>  | <b>0.7</b>                  | <b>-0.4</b>                 |
| Private transportation  | (v41692784)                | 120.9         | 120.3         | 120.5         | 0.2                         | -0.3                        |
| Purchase and leasing of passenger vehicles  | (v41692786)                | 93.0          | 91.2          | 91.1          | -0.1                        | -2.0                        |
| Gasoline  | (v41692789)                | 157.9         | 157.9         | 157.9         | 0.0                         | 0.0                         |
| Passenger vehicle insurance premiums  | (v41692792)                | 163.4         | 176.5         | 177.2         | 0.4                         | 8.4                         |
| Public transportation   | (v41692794)                | 125.2         | 121.0         | 124.3         | 2.7                         | -0.7                        |
| <b>Health and personal care</b>   | <b>(v41692799)</b>         | <b>117.8</b>  | <b>117.2</b>  | <b>117.8</b>  | <b>0.5</b>                  | <b>0.0</b>                  |
| Health care   | (v41692800)                | 118.2         | 116.7         | 119.1         | 2.1                         | 0.8                         |
| Personal care   | (v41692806)                | 118.3         | 118.6         | 117.7         | -0.8                        | -0.5                        |
| <b>Recreation, education and reading</b>  | <b>(v41692809)</b>         | <b>100.4</b>  | <b>99.5</b>   | <b>99.3</b>   | <b>-0.2</b>                 | <b>-1.1</b>                 |
| Recreation  | (v41692810)                | 97.6          | 96.1          | 95.9          | -0.2                        | -1.7                        |
| Education and reading   | (v41692817)                | 117.2         | 119.9         | 119.9         | 0.0                         | 2.3                         |
| <b>Alcoholic beverages and tobacco products</b>   | <b>(v41692819)</b>         | <b>153.3</b>  | <b>158.5</b>  | <b>158.9</b>  | <b>0.3</b>                  | <b>3.7</b>                  |
| Alcoholic beverages   | (v41692820)                | 139.1         | 144.4         | 145.0         | 0.4                         | 4.2                         |
| Tobacco products and smokers' supplies  | (v41692826)                | 168.2         | 172.5         | 172.5         | 0.0                         | 2.6                         |

Note(s): See "Data quality, concepts and methodology — Explanatory notes for tables" section.

**Table 10**  
**The all-items Consumer Price Index, provinces, Whitehorse, Yellowknife and Iqaluit, <sup>1</sup> not seasonally adjusted, historical data**

|  | Jan.     | Feb.  | Mar.  | Apr.  | May   | June  | July  | Aug.  | Sept. | Oct.  | Nov.  | Dec.  | Annual average <sup>2</sup> |
|--|----------|-------|-------|-------|-------|-------|-------|-------|-------|-------|-------|-------|-----------------------------|
|  | 2002=100 |       |       |       |       |       |       |       |       |       |       |       |                             |
| <b>Newfoundland and Labrador (v41691244)</b> |          |       |       |       |       |       |       |       |       |       |       |       |                             |
| 2008   | 111.9    | 112.4 | 112.9 | 113.6 | 114.5 | 115.4 | 116.3 | 115.8 | 116.2 | 115.1 | 114.3 | 113.1 | 114.3                       |
| 2009   | 112.9    | 113.4 | 113.5 | 114.1 | 115.2 | 115.8 | 115.2 | 115.0 | 115.2 | 114.6 | 115.6 | 115.2 | 114.6                       |
| 2010   | 116.5    | 116.3 | 117.1 | 117.0 | 117.2 | 117.2 | 117.6 | 117.8 | 117.8 | 118.0 | 118.1 | 118.1 | 117.4                       |
| 2011   | 119.0    | 119.7 | 120.9 | 121.5 | 121.5 | 120.9 | 121.6 | 122.0 | 122.3 | 122.1 | 122.9 | 121.9 | 121.4                       |
| 2012   | 122.5    | 123.0 | 123.9 | 125.2 | 124.5 | 123.5 | 123.6 | 124.0 | 124.5 | 124.8 | 124.3 | 123.5 | 123.9                       |
| 2013   | 123.6    | 125.8 | 125.9 | 125.9 | ..    | ..    | ..    | ..    | ..    | ..    | ..    | ..    | ..                          |
| <b>Prince Edward Island (v41691379)</b>      |          |       |       |       |       |       |       |       |       |       |       |       |                             |
| 2008   | 114.2    | 114.6 | 115.8 | 116.7 | 118.9 | 119.5 | 120.0 | 119.3 | 120.3 | 118.6 | 116.9 | 114.7 | 117.5                       |
| 2009   | 114.1    | 115.7 | 115.6 | 116.4 | 117.6 | 118.5 | 118.4 | 118.3 | 118.6 | 117.7 | 119.1 | 118.1 | 117.3                       |
| 2010   | 118.7    | 118.8 | 119.3 | 119.1 | 119.2 | 119.2 | 118.6 | 119.7 | 119.6 | 120.4 | 120.5 | 119.9 | 119.5                       |
| 2011   | 120.1    | 121.1 | 122.2 | 123.3 | 123.9 | 123.3 | 123.3 | 123.9 | 123.7 | 123.9 | 124.0 | 123.4 | 123.0                       |
| 2012   | 123.6    | 124.8 | 125.6 | 126.3 | 125.9 | 125.2 | 125.2 | 125.6 | 126.2 | 126.5 | 125.9 | 124.9 | 125.5                       |
| 2013   | 125.2    | 126.7 | 127.1 | 128.6 | ..    | ..    | ..    | ..    | ..    | ..    | ..    | ..    | ..                          |
| <b>Nova Scotia (v41691513)</b>               |          |       |       |       |       |       |       |       |       |       |       |       |                             |
| 2008   | 113.5    | 113.9 | 114.5 | 115.5 | 117.1 | 117.8 | 117.8 | 117.7 | 117.6 | 116.4 | 115.0 | 113.4 | 115.9                       |
| 2009   | 113.4    | 114.3 | 114.5 | 115.0 | 115.8 | 116.5 | 116.6 | 116.7 | 116.7 | 115.9 | 117.0 | 116.3 | 115.7                       |
| 2010   | 116.9    | 116.9 | 117.7 | 117.9 | 117.8 | 117.3 | 118.6 | 118.7 | 118.8 | 119.3 | 119.6 | 119.4 | 118.2                       |
| 2011   | 120.4    | 120.9 | 122.3 | 122.9 | 123.2 | 122.5 | 122.8 | 123.2 | 123.8 | 123.9 | 124.0 | 122.7 | 122.7                       |
| 2012   | 123.7    | 124.3 | 125.3 | 126.1 | 125.6 | 124.8 | 124.5 | 125.0 | 125.7 | 125.6 | 125.5 | 124.9 | 125.1                       |
| 2013   | 125.4    | 126.7 | 126.7 | 126.8 | ..    | ..    | ..    | ..    | ..    | ..    | ..    | ..    | ..                          |
| <b>New Brunswick (v41691648)</b>             |          |       |       |       |       |       |       |       |       |       |       |       |                             |
| 2008   | 111.7    | 111.7 | 112.1 | 112.8 | 113.9 | 114.5 | 114.9 | 114.3 | 114.7 | 113.4 | 112.6 | 111.2 | 113.2                       |
| 2009   | 111.1    | 112.0 | 112.3 | 112.5 | 113.7 | 114.5 | 114.4 | 114.1 | 114.2 | 114.0 | 115.1 | 114.5 | 113.5                       |
| 2010   | 115.4    | 115.6 | 115.8 | 115.8 | 115.7 | 115.7 | 115.9 | 116.0 | 116.0 | 116.1 | 116.7 | 116.6 | 115.9                       |
| 2011   | 117.2    | 118.2 | 119.4 | 120.0 | 120.5 | 119.9 | 120.3 | 120.7 | 120.9 | 120.8 | 121.3 | 120.4 | 120.0                       |
| 2012   | 121.0    | 121.3 | 122.3 | 123.1 | 122.7 | 121.6 | 121.4 | 121.9 | 122.7 | 122.5 | 122.0 | 121.2 | 122.0                       |
| 2013   | 121.5    | 123.1 | 123.3 | 122.8 | ..    | ..    | ..    | ..    | ..    | ..    | ..    | ..    | ..                          |
| <b>Quebec (v41691783)</b>                    |          |       |       |       |       |       |       |       |       |       |       |       |                             |
| 2008   | 111.0    | 111.4 | 111.7 | 112.4 | 113.6 | 114.1 | 114.1 | 113.5 | 114.0 | 113.0 | 112.4 | 111.7 | 112.7                       |
| 2009   | 111.5    | 112.3 | 112.6 | 112.7 | 113.7 | 114.3 | 113.8 | 113.9 | 113.7 | 113.6 | 114.3 | 114.0 | 113.4                       |
| 2010   | 114.0    | 114.2 | 114.5 | 114.8 | 114.9 | 114.8 | 114.5 | 114.6 | 114.8 | 115.2 | 115.6 | 115.8 | 114.8                       |
| 2011   | 116.4    | 116.7 | 118.3 | 118.5 | 118.9 | 118.2 | 118.3 | 118.5 | 118.7 | 119.0 | 119.3 | 118.7 | 118.3                       |
| 2012   | 119.7    | 120.4 | 120.8 | 121.3 | 121.1 | 120.6 | 120.5 | 120.9 | 120.9 | 121.3 | 121.1 | 120.5 | 120.8                       |
| 2013   | 120.4    | 122.1 | 121.8 | 121.8 | ..    | ..    | ..    | ..    | ..    | ..    | ..    | ..    | ..                          |
| <b>Ontario (v41691919)</b>                   |          |       |       |       |       |       |       |       |       |       |       |       |                             |
| 2008   | 110.9    | 111.4 | 111.7 | 112.5 | 113.6 | 114.2 | 115.1 | 114.8 | 115.1 | 113.7 | 113.5 | 112.8 | 113.3                       |
| 2009   | 112.4    | 113.1 | 113.7 | 113.2 | 114.0 | 114.2 | 113.7 | 113.7 | 113.8 | 113.9 | 114.6 | 114.1 | 113.7                       |
| 2010   | 114.5    | 115.1 | 115.3 | 115.7 | 116.2 | 116.0 | 117.0 | 117.0 | 117.1 | 117.8 | 118.0 | 117.9 | 116.5                       |
| 2011   | 117.8    | 118.0 | 119.4 | 119.9 | 120.9 | 120.2 | 120.5 | 120.6 | 121.1 | 121.0 | 121.0 | 120.3 | 120.1                       |
| 2012   | 120.6    | 121.4 | 122.0 | 122.4 | 122.4 | 121.6 | 121.4 | 121.8 | 122.0 | 122.2 | 121.9 | 121.3 | 121.8                       |
| 2013   | 121.3    | 122.8 | 123.2 | 122.9 | ..    | ..    | ..    | ..    | ..    | ..    | ..    | ..    | ..                          |
| <b>Manitoba (v41692055)</b>                  |          |       |       |       |       |       |       |       |       |       |       |       |                             |
| 2008   | 110.8    | 111.2 | 111.8 | 112.7 | 113.5 | 114.4 | 115.0 | 115.0 | 115.2 | 114.3 | 113.8 | 113.0 | 113.4                       |
| 2009   | 112.4    | 113.1 | 113.0 | 113.7 | 114.4 | 115.1 | 115.0 | 114.5 | 114.5 | 114.4 | 114.7 | 114.2 | 114.1                       |
| 2010   | 114.3    | 114.6 | 114.7 | 114.8 | 115.0 | 114.9 | 114.7 | 114.8 | 115.1 | 115.8 | 116.0 | 115.6 | 115.0                       |
| 2011   | 116.6    | 117.0 | 117.9 | 118.3 | 119.5 | 118.6 | 118.2 | 118.3 | 119.1 | 119.3 | 119.6 | 118.6 | 118.4                       |
| 2012   | 118.9    | 119.0 | 119.5 | 120.4 | 120.8 | 120.3 | 120.3 | 120.5 | 121.0 | 121.3 | 121.1 | 120.2 | 120.3                       |
| 2013   | 120.3    | 121.6 | 122.3 | 122.6 | ..    | ..    | ..    | ..    | ..    | ..    | ..    | ..    | ..                          |
| <b>Saskatchewan (v41692191)</b>              |          |       |       |       |       |       |       |       |       |       |       |       |                             |
| 2008   | 113.0    | 113.6 | 114.5 | 115.4 | 116.2 | 117.0 | 116.9 | 117.0 | 117.3 | 116.9 | 116.7 | 115.8 | 115.9                       |
| 2009   | 115.7    | 116.5 | 116.6 | 116.1 | 117.0 | 118.2 | 118.0 | 117.9 | 117.5 | 117.2 | 117.6 | 117.1 | 117.1                       |
| 2010   | 117.5    | 117.7 | 117.9 | 118.5 | 118.6 | 118.6 | 118.5 | 118.8 | 118.9 | 119.7 | 119.9 | 119.4 | 118.7                       |
| 2011   | 120.1    | 120.3 | 121.4 | 121.6 | 122.6 | 121.7 | 121.8 | 122.1 | 123.0 | 123.0 | 123.4 | 122.4 | 122.0                       |
| 2012   | 122.9    | 122.7 | 123.6 | 124.2 | 124.5 | 124.1 | 123.9 | 124.2 | 124.5 | 124.8 | 124.5 | 123.3 | 123.9                       |
| 2013   | 123.5    | 124.9 | 125.2 | 125.4 | ..    | ..    | ..    | ..    | ..    | ..    | ..    | ..    | ..                          |

Table 10 – continued

**The all-items Consumer Price Index, provinces, Whitehorse, Yellowknife and Iqaluit, <sup>1</sup> not seasonally adjusted, historical data**

|   | Jan.     | Feb.  | Mar.  | Apr.  | May   | June  | July  | Aug.  | Sept. | Oct.  | Nov.  | Dec.  | Annual average <sup>2</sup> |
|---|----------|-------|-------|-------|-------|-------|-------|-------|-------|-------|-------|-------|-----------------------------|
|   | 2002=100 |       |       |       |       |       |       |       |       |       |       |       |                             |
| <b>Alberta (v41692327)</b>                            |          |       |       |       |       |       |       |       |       |       |       |       |                             |
| 2008  | 118.8    | 119.0 | 119.8 | 121.3 | 122.2 | 124.0 | 123.3 | 124.1 | 122.8 | 121.5 | 121.6 | 121.2 | 121.6                       |
| 2009  | 120.2    | 121.5 | 120.9 | 120.4 | 121.4 | 122.0 | 121.5 | 122.0 | 121.5 | 121.6 | 122.6 | 121.9 | 121.5                       |
| 2010  | 122.3    | 122.7 | 122.1 | 122.3 | 122.7 | 122.7 | 123.3 | 122.7 | 122.6 | 123.0 | 122.7 | 122.9 | 122.7                       |
| 2011  | 123.5    | 124.2 | 124.5 | 126.0 | 126.1 | 125.3 | 125.7 | 126.3 | 126.0 | 127.2 | 126.6 | 126.5 | 125.7                       |
| 2012  | 127.1    | 126.6 | 126.6 | 127.0 | 126.6 | 126.9 | 126.8 | 127.6 | 127.8 | 128.0 | 127.3 | 126.5 | 127.1                       |
| 2013  | 126.5    | 127.7 | 128.1 | 128.7 | ..    | ..    | ..    | ..    | ..    | ..    | ..    | ..    | ..                          |
| <b>British Columbia (v41692462)</b>                   |          |       |       |       |       |       |       |       |       |       |       |       |                             |
| 2008  | 109.9    | 110.3 | 110.8 | 111.8 | 112.8 | 113.6 | 114.2 | 114.0 | 114.1 | 112.8 | 112.3 | 111.4 | 112.3                       |
| 2009  | 111.4    | 111.9 | 112.0 | 112.1 | 112.9 | 112.8 | 112.4 | 112.8 | 112.7 | 112.1 | 112.4 | 111.9 | 112.3                       |
| 2010  | 112.2    | 113.2 | 112.6 | 113.2 | 113.6 | 113.4 | 114.6 | 114.5 | 114.5 | 114.8 | 114.9 | 114.6 | 113.8                       |
| 2011  | 114.8    | 115.2 | 116.1 | 116.3 | 117.1 | 116.5 | 116.6 | 116.9 | 117.3 | 117.4 | 117.5 | 116.5 | 116.5                       |
| 2012  | 116.8    | 117.2 | 117.9 | 118.2 | 118.6 | 118.2 | 117.9 | 118.1 | 118.1 | 118.0 | 117.6 | 117.0 | 117.8                       |
| 2013  | 117.1    | 118.3 | 118.5 | 117.2 | ..    | ..    | ..    | ..    | ..    | ..    | ..    | ..    | ..                          |
| <b>Whitehorse, Yukon (v41692598)</b>                  |          |       |       |       |       |       |       |       |       |       |       |       |                             |
| 2008  | 110.4    | 110.1 | 111.0 | 111.8 | 113.6 | 114.6 | 115.3 | 115.4 | 114.8 | 114.9 | 114.6 | 113.9 | 113.4                       |
| 2009  | 113.0    | 113.7 | 113.6 | 113.4 | 114.0 | 114.9 | 114.4 | 114.2 | 113.7 | 113.4 | 113.9 | 113.4 | 113.8                       |
| 2010  | 113.9    | 114.4 | 113.4 | 113.6 | 114.3 | 115.1 | 115.1 | 115.1 | 115.1 | 115.5 | 115.7 | 115.6 | 114.7                       |
| 2011  | 115.9    | 115.9 | 117.0 | 117.3 | 118.4 | 118.6 | 118.7 | 118.6 | 119.0 | 119.1 | 119.4 | 118.8 | 118.1                       |
| 2012  | 118.8    | 119.0 | 120.1 | 120.7 | 121.5 | 121.3 | 121.4 | 121.5 | 121.4 | 121.6 | 121.6 | 121.1 | 120.8                       |
| 2013  | 120.8    | 121.2 | 121.5 | 121.6 | ..    | ..    | ..    | ..    | ..    | ..    | ..    | ..    | ..                          |
| <b>Yellowknife, Northwest Territories (v41692722)</b> |          |       |       |       |       |       |       |       |       |       |       |       |                             |
| 2008  | 111.3    | 112.3 | 113.3 | 114.9 | 115.7 | 116.6 | 116.6 | 116.9 | 117.2 | 116.3 | 116.1 | 115.4 | 115.2                       |
| 2009  | 114.3    | 114.5 | 114.3 | 115.3 | 116.0 | 116.9 | 116.5 | 116.3 | 116.4 | 116.3 | 116.7 | 116.8 | 115.9                       |
| 2010  | 116.8    | 117.4 | 116.9 | 117.2 | 117.8 | 118.4 | 118.0 | 118.0 | 118.1 | 118.4 | 119.1 | 119.2 | 117.9                       |
| 2011  | 119.3    | 119.2 | 120.5 | 120.9 | 121.6 | 121.6 | 122.0 | 122.0 | 122.3 | 122.6 | 123.4 | 123.4 | 121.6                       |
| 2012  | 124.1    | 123.1 | 123.6 | 125.1 | 124.9 | 124.5 | 124.3 | 124.3 | 123.9 | 124.4 | 124.9 | 124.8 | 124.3                       |
| 2013  | 125.1    | 125.4 | 125.6 | 126.0 | ..    | ..    | ..    | ..    | ..    | ..    | ..    | ..    | ..                          |
| <b>Iqaluit, Nunavut (200212=100) (v41713432)</b>      |          |       |       |       |       |       |       |       |       |       |       |       |                             |
| 2008  | 108.2    | 108.4 | 108.2 | 109.0 | 109.8 | 110.5 | 111.6 | 112.2 | 111.9 | 111.1 | 111.9 | 112.4 | 110.4                       |
| 2009  | 111.8    | 111.8 | 112.4 | 113.5 | 113.6 | 113.8 | 113.3 | 114.0 | 113.2 | 111.7 | 111.2 | 111.3 | 112.6                       |
| 2010  | 111.3    | 111.1 | 110.7 | 111.8 | 112.2 | 112.9 | 112.1 | 112.1 | 112.2 | 111.3 | 112.0 | 112.1 | 111.8                       |
| 2011  | 112.5    | 112.3 | 112.6 | 113.2 | 113.5 | 113.3 | 113.3 | 113.4 | 113.6 | 114.3 | 114.5 | 114.2 | 113.4                       |
| 2012  | 114.2    | 114.4 | 114.4 | 114.9 | 115.9 | 116.1 | 116.1 | 115.9 | 115.9 | 115.2 | 115.3 | 115.1 | 115.3                       |
| 2013  | 115.5    | 115.8 | 115.8 | 116.5 | ..    | ..    | ..    | ..    | ..    | ..    | ..    | ..    | ..                          |

**Note(s):** See "Data quality, concepts and methodology — Explanatory notes for tables" section.

**Table 11**  
**The Consumer Price Index and selected sub-groups, by urban centre, <sup>1</sup> not seasonally adjusted**

|   | CANSIM<br>vector<br>number | Indexes       |               |               | Percentage change           |                             |
|---|----------------------------|---------------|---------------|---------------|-----------------------------|-----------------------------|
|   |                            | April<br>2012 | March<br>2013 | April<br>2013 | March 2013 to<br>April 2013 | April 2012 to<br>April 2013 |
|   |                            | 2002=100      |               |               | %                           |                             |
| <b>St. John's, Newfoundland and Labrador</b>                      |                            |               |               |               |                             |                             |
| <b>All-items CPI</b>  | <b>(v41692846)</b>         | <b>125.0</b>  | <b>125.6</b>  | <b>125.6</b>  | <b>0.0</b>                  | <b>0.5</b>                  |
| Shelter   | (v41692847)                | 141.3         | 143.6         | 143.6         | 0.0                         | 1.6                         |
| Rented accommodation  | (v41692848)                | 122.7         | 124.5         | 124.6         | 0.1                         | 1.5                         |
| Owned accommodation   | (v41692849)                | 137.8         | 139.0         | 139.3         | 0.2                         | 1.1                         |
| Water, fuel and electricity                                       | (v41692850)                | 166.1         | 172.7         | 171.4         | -0.8                        | 3.2                         |
| <b>All-items CPI (1992=100)</b>                                   | <b>(v41713405)</b>         | <b>146.7</b>  | <b>147.4</b>  | <b>147.4</b>  | <b>0.0</b>                  | <b>0.5</b>                  |
| <b>Charlottetown and Summerside, Prince Edward Island</b>         |                            |               |               |               |                             |                             |
| <b>All-items CPI</b>  | <b>(v41692852)</b>         | <b>125.5</b>  | <b>126.3</b>  | <b>127.8</b>  | <b>1.2</b>                  | <b>1.8</b>                  |
| Shelter   | (v41692853)                | 127.9         | 128.7         | 130.6         | 1.5                         | 2.1                         |
| Rented accommodation  | (v41692854)                | 114.5         | 115.6         | 116.1         | 0.4                         | 1.4                         |
| Owned accommodation   | (v41692855)                | 113.0         | 112.1         | 115.2         | 2.8                         | 1.9                         |
| Water, fuel and electricity                                       | (v41692856)                | 186.2         | 192.9         | 193.3         | 0.2                         | 3.8                         |
| <b>All-items CPI (1992=100)</b>                                   | <b>(v41713407)</b>         | <b>147.1</b>  | <b>147.9</b>  | <b>149.7</b>  | <b>1.2</b>                  | <b>1.8</b>                  |
| <b>Halifax, Nova Scotia</b>                                       |                            |               |               |               |                             |                             |
| <b>All-items CPI</b>  | <b>(v41692858)</b>         | <b>124.8</b>  | <b>125.3</b>  | <b>125.4</b>  | <b>0.1</b>                  | <b>0.5</b>                  |
| Shelter   | (v41692859)                | 130.1         | 132.6         | 132.1         | -0.4                        | 1.5                         |
| Rented accommodation  | (v41692860)                | 111.1         | 113.1         | 113.2         | 0.1                         | 1.9                         |
| Owned accommodation   | (v41692861)                | 126.8         | 128.8         | 128.5         | -0.2                        | 1.3                         |
| Water, fuel and electricity                                       | (v41692862)                | 167.3         | 172.9         | 170.7         | -1.3                        | 2.0                         |
| <b>All-items CPI (1992=100)</b>                                   | <b>(v41713409)</b>         | <b>148.5</b>  | <b>149.2</b>  | <b>149.3</b>  | <b>0.1</b>                  | <b>0.5</b>                  |
| <b>Saint John, New Brunswick</b>                                  |                            |               |               |               |                             |                             |
| <b>All-items CPI</b>  | <b>(v41692864)</b>         | <b>123.2</b>  | <b>123.4</b>  | <b>122.8</b>  | <b>-0.5</b>                 | <b>-0.3</b>                 |
| Shelter   | (v41692865)                | 128.6         | 129.1         | 129.0         | -0.1                        | 0.3                         |
| Rented accommodation  | (v41692866)                | 114.5         | 114.7         | 115.1         | 0.3                         | 0.5                         |
| Owned accommodation   | (v41692867)                | 122.3         | 122.9         | 122.9         | 0.0                         | 0.5                         |
| Water, fuel and electricity                                       | (v41692868)                | 158.6         | 159.1         | 158.7         | -0.3                        | 0.1                         |
| <b>All-items CPI (1992=100)</b>                                   | <b>(v41713411)</b>         | <b>145.6</b>  | <b>145.8</b>  | <b>145.2</b>  | <b>-0.4</b>                 | <b>-0.3</b>                 |
| <b>Québec, Quebec</b>   |                            |               |               |               |                             |                             |
| <b>All-items CPI</b>  | <b>(v41692870)</b>         | <b>121.3</b>  | <b>122.1</b>  | <b>122.0</b>  | <b>-0.1</b>                 | <b>0.6</b>                  |
| Shelter   | (v41692871)                | 125.2         | 126.3         | 126.5         | 0.2                         | 1.0                         |
| Rented accommodation  | (v41692872)                | 116.1         | 118.1         | 118.1         | 0.0                         | 1.7                         |
| Owned accommodation   | (v41692873)                | 129.5         | 130.1         | 130.2         | 0.1                         | 0.5                         |
| Water, fuel and electricity                                       | (v41692874)                | 125.5         | 126.0         | 127.1         | 0.9                         | 1.3                         |
| <b>All-items CPI (1992=100)</b>                                   | <b>(v41713413)</b>         | <b>140.9</b>  | <b>141.8</b>  | <b>141.8</b>  | <b>0.0</b>                  | <b>0.6</b>                  |
| <b>Montréal, Quebec</b>   |                            |               |               |               |                             |                             |
| <b>All-items CPI</b>  | <b>(v41692876)</b>         | <b>120.9</b>  | <b>121.4</b>  | <b>121.4</b>  | <b>0.0</b>                  | <b>0.4</b>                  |
| Shelter   | (v41692877)                | 123.7         | 124.6         | 124.9         | 0.2                         | 1.0                         |
| Rented accommodation  | (v41692878)                | 112.9         | 114.3         | 114.4         | 0.1                         | 1.3                         |
| Owned accommodation   | (v41692879)                | 129.1         | 129.9         | 129.9         | 0.0                         | 0.6                         |
| Water, fuel and electricity                                       | (v41692880)                | 126.4         | 126.6         | 128.2         | 1.3                         | 1.4                         |
| <b>All-items CPI (1992=100)</b>                                   | <b>(v41713414)</b>         | <b>139.9</b>  | <b>140.4</b>  | <b>140.5</b>  | <b>0.1</b>                  | <b>0.4</b>                  |
| <b>Ottawa-Gatineau, Ontario part, Ontario/Quebec <sup>2</sup></b> |                            |               |               |               |                             |                             |
| <b>All-items CPI</b>  | <b>(v41692882)</b>         | <b>122.4</b>  | <b>123.1</b>  | <b>122.8</b>  | <b>-0.2</b>                 | <b>0.3</b>                  |
| Shelter   | (v41692883)                | 127.0         | 128.7         | 128.6         | -0.1                        | 1.3                         |
| Rented accommodation  | (v41692884)                | 112.4         | 114.3         | 114.5         | 0.2                         | 1.9                         |
| Owned accommodation   | (v41692885)                | 133.3         | 133.3         | 133.5         | 0.2                         | 0.2                         |
| Water, fuel and electricity                                       | (v41692886)                | 133.6         | 142.4         | 140.9         | -1.1                        | 5.5                         |
| <b>All-items CPI (1992=100)</b>                                   | <b>(v41713416)</b>         | <b>149.2</b>  | <b>149.9</b>  | <b>149.6</b>  | <b>-0.2</b>                 | <b>0.3</b>                  |
| <b>Toronto, Ontario</b>   |                            |               |               |               |                             |                             |
| <b>All-items CPI</b>  | <b>(v41692888)</b>         | <b>122.4</b>  | <b>123.3</b>  | <b>123.1</b>  | <b>-0.2</b>                 | <b>0.6</b>                  |
| Shelter   | (v41692889)                | 124.0         | 125.9         | 126.0         | 0.1                         | 1.6                         |
| Rented accommodation  | (v41692890)                | 112.2         | 114.2         | 114.5         | 0.3                         | 2.0                         |
| Owned accommodation   | (v41692891)                | 128.9         | 129.2         | 129.6         | 0.3                         | 0.5                         |
| Water, fuel and electricity                                       | (v41692892)                | 128.5         | 138.3         | 137.8         | -0.4                        | 7.2                         |
| <b>All-items CPI (1992=100)</b>                                   | <b>(v41713417)</b>         | <b>147.6</b>  | <b>148.7</b>  | <b>148.4</b>  | <b>-0.2</b>                 | <b>0.5</b>                  |

Table 11 – continued

## The Consumer Price Index and selected sub-groups, by urban centre, 1 not seasonally adjusted

|                                    | CANSIM<br>vector<br>number | Indexes       |               |               | Percentage change           |                             |
|------------------------------------|----------------------------|---------------|---------------|---------------|-----------------------------|-----------------------------|
|                                    |                            | April<br>2012 | March<br>2013 | April<br>2013 | March 2013 to<br>April 2013 | April 2012 to<br>April 2013 |
|                                    |                            | 2002=100      |               |               | %                           |                             |
| <b>Thunder Bay, Ontario</b>        |                            |               |               |               |                             |                             |
| <b>All-items CPI</b>               | <b>(v41692894)</b>         | <b>118.1</b>  | <b>118.6</b>  | <b>118.1</b>  | <b>-0.4</b>                 | <b>0.0</b>                  |
| Shelter                            | (v41692895)                | 107.6         | 109.5         | 108.9         | -0.5                        | 1.2                         |
| Rented accommodation               | (v41692896)                | 107.0         | 109.3         | 109.5         | 0.2                         | 2.3                         |
| Owned accommodation                | (v41692897)                | 102.7         | 102.6         | 102.8         | 0.2                         | 0.1                         |
| Water, fuel and electricity        | (v41692898)                | 135.3         | 144.5         | 139.5         | -3.5                        | 3.1                         |
| <b>All-items CPI (1992=100)</b>    | <b>(v41713418)</b>         | <b>140.9</b>  | <b>141.4</b>  | <b>140.8</b>  | <b>-0.4</b>                 | <b>-0.1</b>                 |
| <b>Winnipeg, Manitoba</b>          |                            |               |               |               |                             |                             |
| <b>All-items CPI</b>               | <b>(v41692900)</b>         | <b>120.0</b>  | <b>121.9</b>  | <b>122.2</b>  | <b>0.2</b>                  | <b>1.8</b>                  |
| Shelter                            | (v41692901)                | 126.0         | 128.8         | 128.7         | -0.1                        | 2.1                         |
| Rented accommodation               | (v41692902)                | 122.1         | 124.2         | 124.2         | 0.0                         | 1.7                         |
| Owned accommodation                | (v41692903)                | 131.4         | 134.9         | 134.9         | 0.0                         | 2.7                         |
| Water, fuel and electricity        | (v41692904)                | 110.8         | 112.0         | 112.0         | 0.0                         | 1.1                         |
| <b>All-items CPI (1992=100)</b>    | <b>(v41713420)</b>         | <b>148.0</b>  | <b>150.3</b>  | <b>150.6</b>  | <b>0.2</b>                  | <b>1.8</b>                  |
| <b>Regina, Saskatchewan</b>        |                            |               |               |               |                             |                             |
| <b>All-items CPI</b>               | <b>(v41692906)</b>         | <b>124.8</b>  | <b>126.3</b>  | <b>126.5</b>  | <b>0.2</b>                  | <b>1.4</b>                  |
| Shelter                            | (v41692907)                | 147.3         | 151.2         | 151.5         | 0.2                         | 2.9                         |
| Rented accommodation               | (v41692908)                | 132.1         | 137.2         | 137.3         | 0.1                         | 3.9                         |
| Owned accommodation                | (v41692909)                | 161.8         | 164.1         | 164.6         | 0.3                         | 1.7                         |
| Water, fuel and electricity        | (v41692910)                | 124.0         | 130.5         | 130.5         | 0.0                         | 5.2                         |
| <b>All-items CPI (1992=100)</b>    | <b>(v41713422)</b>         | <b>155.5</b>  | <b>157.3</b>  | <b>157.6</b>  | <b>0.2</b>                  | <b>1.4</b>                  |
| <b>Saskatoon, Saskatchewan</b>     |                            |               |               |               |                             |                             |
| <b>All-items CPI</b>               | <b>(v41692912)</b>         | <b>124.6</b>  | <b>125.3</b>  | <b>125.4</b>  | <b>0.1</b>                  | <b>0.6</b>                  |
| Shelter                            | (v41692913)                | 146.3         | 147.3         | 147.2         | -0.1                        | 0.6                         |
| Rented accommodation               | (v41692914)                | 137.2         | 140.0         | 139.7         | -0.2                        | 1.8                         |
| Owned accommodation                | (v41692915)                | 153.4         | 151.8         | 151.8         | 0.0                         | -1.0                        |
| Water, fuel and electricity        | (v41692916)                | 131.9         | 138.6         | 138.6         | 0.0                         | 5.1                         |
| <b>All-items CPI (1992=100)</b>    | <b>(v41713423)</b>         | <b>153.4</b>  | <b>154.2</b>  | <b>154.3</b>  | <b>0.1</b>                  | <b>0.6</b>                  |
| <b>Edmonton, Alberta</b>           |                            |               |               |               |                             |                             |
| <b>All-items CPI</b>               | <b>(v41692918)</b>         | <b>127.4</b>  | <b>128.3</b>  | <b>129.0</b>  | <b>0.5</b>                  | <b>1.3</b>                  |
| Shelter                            | (v41692919)                | 151.7         | 154.9         | 157.6         | 1.7                         | 3.9                         |
| Rented accommodation               | (v41692920)                | 129.9         | 132.6         | 132.7         | 0.1                         | 2.2                         |
| Owned accommodation                | (v41692921)                | 154.2         | 155.1         | 154.9         | -0.1                        | 0.5                         |
| Water, fuel and electricity        | (v41692922)                | 165.7         | 177.4         | 195.2         | 10.0                        | 17.8                        |
| <b>All-items CPI (1992=100)</b>    | <b>(v41713425)</b>         | <b>155.3</b>  | <b>156.4</b>  | <b>157.2</b>  | <b>0.5</b>                  | <b>1.2</b>                  |
| <b>Calgary, Alberta</b>            |                            |               |               |               |                             |                             |
| <b>All-items CPI</b>               | <b>(v41692924)</b>         | <b>126.7</b>  | <b>127.9</b>  | <b>128.5</b>  | <b>0.5</b>                  | <b>1.4</b>                  |
| Shelter                            | (v41692925)                | 147.3         | 151.1         | 153.4         | 1.5                         | 4.1                         |
| Rented accommodation               | (v41692926)                | 117.0         | 120.0         | 120.5         | 0.4                         | 3.0                         |
| Owned accommodation                | (v41692927)                | 163.2         | 165.4         | 165.9         | 0.3                         | 1.7                         |
| Water, fuel and electricity        | (v41692928)                | 123.8         | 133.2         | 143.9         | 8.0                         | 16.2                        |
| <b>All-items CPI (1992=100)</b>    | <b>(v41713426)</b>         | <b>159.4</b>  | <b>160.9</b>  | <b>161.7</b>  | <b>0.5</b>                  | <b>1.4</b>                  |
| <b>Vancouver, British Columbia</b> |                            |               |               |               |                             |                             |
| <b>All-items CPI</b>               | <b>(v41692930)</b>         | <b>119.4</b>  | <b>120.0</b>  | <b>118.5</b>  | <b>-1.3</b>                 | <b>-0.8</b>                 |
| Shelter                            | (v41692931)                | 117.7         | 117.3         | 116.8         | -0.4                        | -0.8                        |
| Rented accommodation               | (v41692932)                | 113.1         | 114.8         | 114.9         | 0.1                         | 1.6                         |
| Owned accommodation                | (v41692933)                | 118.4         | 116.9         | 115.8         | -0.9                        | -2.2                        |
| Water, fuel and electricity        | (v41692934)                | 124.7         | 126.1         | 127.1         | 0.8                         | 1.9                         |
| <b>All-items CPI (1992=100)</b>    | <b>(v41713428)</b>         | <b>141.6</b>  | <b>142.4</b>  | <b>140.6</b>  | <b>-1.3</b>                 | <b>-0.7</b>                 |
| <b>Victoria, British Columbia</b>  |                            |               |               |               |                             |                             |
| <b>All-items CPI</b>               | <b>(v41692936)</b>         | <b>117.3</b>  | <b>117.1</b>  | <b>115.8</b>  | <b>-1.1</b>                 | <b>-1.3</b>                 |
| Shelter                            | (v41692937)                | 111.7         | 110.2         | 110.1         | -0.1                        | -1.4                        |
| Rented accommodation               | (v41692938)                | 113.1         | 113.8         | 113.9         | 0.1                         | 0.7                         |
| Owned accommodation                | (v41692939)                | 104.2         | 101.6         | 101.3         | -0.3                        | -2.8                        |
| Water, fuel and electricity        | (v41692940)                | 160.4         | 162.8         | 164.2         | 0.9                         | 2.4                         |
| <b>All-items CPI (1992=100)</b>    | <b>(v41713429)</b>         | <b>137.7</b>  | <b>137.4</b>  | <b>136.0</b>  | <b>-1.0</b>                 | <b>-1.2</b>                 |

Note(s): See "Data quality, concepts and methodology — Explanatory notes for tables" section.

**Table 12**  
**The all-items Consumer Price Index by urban centre, <sup>1</sup> not seasonally adjusted, historical data**

|   | Jan.     | Feb.  | Mar.  | Apr.  | May   | June  | July  | Aug.  | Sept. | Oct.  | Nov.  | Dec.  | Annual average <sup>2</sup> |
|---|----------|-------|-------|-------|-------|-------|-------|-------|-------|-------|-------|-------|-----------------------------|
|   | 2002=100 |       |       |       |       |       |       |       |       |       |       |       |                             |
| <b>St. John's, Newfoundland and Labrador (v41692846)</b>                      |          |       |       |       |       |       |       |       |       |       |       |       |                             |
| 2008  | 111.6    | 112.1 | 112.5 | 113.2 | 114.0 | 114.8 | 115.8 | 115.3 | 115.8 | 114.9 | 114.2 | 113.3 | 114.0                       |
| 2009  | 113.0    | 113.6 | 113.7 | 114.2 | 115.3 | 115.8 | 115.3 | 115.1 | 115.3 | 114.8 | 115.6 | 115.2 | 114.7                       |
| 2010  | 116.4    | 116.3 | 117.1 | 117.0 | 117.3 | 117.2 | 117.7 | 117.9 | 117.9 | 118.1 | 118.1 | 118.1 | 117.4                       |
| 2011  | 119.1    | 119.7 | 120.7 | 121.3 | 121.5 | 120.8 | 121.5 | 121.9 | 122.1 | 122.1 | 122.7 | 121.9 | 121.3                       |
| 2012  | 122.4    | 122.9 | 123.7 | 125.0 | 124.4 | 123.3 | 123.4 | 123.8 | 124.3 | 124.6 | 124.1 | 123.4 | 123.8                       |
| 2013  | 123.4    | 125.5 | 125.6 | 125.6 | ..    | ..    | ..    | ..    | ..    | ..    | ..    | ..    | ..                          |
| <b>Charlottetown and Summerside, Prince Edward Island (v41692852)</b>         |          |       |       |       |       |       |       |       |       |       |       |       |                             |
| 2008  | 113.8    | 114.2 | 115.3 | 116.2 | 118.3 | 118.8 | 119.2 | 118.6 | 119.6 | 118.2 | 116.6 | 114.5 | 116.9                       |
| 2009  | 114.0    | 115.6 | 115.5 | 116.3 | 117.4 | 118.2 | 118.2 | 118.0 | 118.3 | 117.4 | 118.8 | 117.8 | 117.1                       |
| 2010  | 118.3    | 118.4 | 119.0 | 118.8 | 118.9 | 118.9 | 119.3 | 119.4 | 118.4 | 120.1 | 120.2 | 119.5 | 119.2                       |
| 2011  | 119.7    | 120.6 | 121.7 | 122.7 | 123.3 | 122.7 | 122.7 | 123.2 | 123.1 | 123.3 | 123.4 | 122.7 | 122.4                       |
| 2012  | 122.9    | 124.1 | 124.8 | 125.5 | 125.1 | 124.5 | 124.5 | 124.9 | 125.5 | 125.7 | 125.2 | 124.2 | 124.7                       |
| 2013  | 124.4    | 125.9 | 126.3 | 127.8 | ..    | ..    | ..    | ..    | ..    | ..    | ..    | ..    | ..                          |
| <b>Halifax, Nova Scotia (v41692858)</b>                                       |          |       |       |       |       |       |       |       |       |       |       |       |                             |
| 2008  | 112.9    | 113.4 | 113.9 | 114.8 | 116.2 | 116.9 | 116.9 | 116.9 | 116.8 | 115.8 | 114.5 | 113.0 | 115.2                       |
| 2009  | 113.1    | 113.9 | 114.1 | 114.7 | 115.3 | 116.0 | 116.1 | 116.2 | 116.3 | 115.4 | 116.5 | 115.8 | 115.3                       |
| 2010  | 116.3    | 116.3 | 117.0 | 117.3 | 117.1 | 116.7 | 118.0 | 118.1 | 118.3 | 118.6 | 118.9 | 118.6 | 117.6                       |
| 2011  | 119.5    | 120.0 | 121.3 | 121.9 | 122.1 | 121.5 | 121.8 | 122.2 | 122.8 | 122.9 | 122.9 | 121.6 | 121.7                       |
| 2012  | 122.4    | 123.0 | 124.0 | 124.8 | 124.2 | 123.5 | 123.3 | 123.8 | 124.5 | 124.4 | 124.3 | 123.7 | 123.8                       |
| 2013  | 124.1    | 125.2 | 125.3 | 125.4 | ..    | ..    | ..    | ..    | ..    | ..    | ..    | ..    | ..                          |
| <b>Saint John, New Brunswick (v41692864)</b>                                  |          |       |       |       |       |       |       |       |       |       |       |       |                             |
| 2008  | 111.7    | 111.6 | 112.2 | 112.7 | 114.0 | 114.5 | 115.0 | 114.4 | 114.6 | 113.5 | 112.7 | 111.2 | 113.2                       |
| 2009  | 111.4    | 112.1 | 112.5 | 112.7 | 113.9 | 114.6 | 114.5 | 114.2 | 114.3 | 114.4 | 115.4 | 114.8 | 113.7                       |
| 2010  | 115.7    | 115.9 | 116.1 | 116.1 | 116.0 | 116.2 | 116.3 | 116.3 | 116.3 | 116.5 | 117.1 | 116.9 | 116.3                       |
| 2011  | 117.5    | 118.5 | 119.8 | 120.2 | 120.7 | 120.1 | 120.6 | 120.9 | 121.1 | 121.0 | 121.5 | 120.6 | 120.2                       |
| 2012  | 121.0    | 121.4 | 122.4 | 123.2 | 122.8 | 121.8 | 121.6 | 122.0 | 122.8 | 122.6 | 122.1 | 121.4 | 122.1                       |
| 2013  | 121.5    | 123.1 | 123.4 | 122.8 | ..    | ..    | ..    | ..    | ..    | ..    | ..    | ..    | ..                          |
| <b>Québec, Quebec (v41692870)</b>   |          |       |       |       |       |       |       |       |       |       |       |       |                             |
| 2008  | 110.6    | 111.1 | 111.3 | 112.0 | 113.2 | 113.7 | 113.7 | 113.1 | 113.6 | 112.7 | 112.1 | 111.3 | 112.4                       |
| 2009  | 111.2    | 112.0 | 112.4 | 112.5 | 113.6 | 114.2 | 113.7 | 113.8 | 113.6 | 113.5 | 114.3 | 114.0 | 113.2                       |
| 2010  | 114.0    | 114.2 | 114.5 | 114.7 | 114.8 | 114.8 | 114.5 | 114.6 | 114.8 | 115.2 | 115.5 | 115.8 | 114.8                       |
| 2011  | 116.3    | 116.6 | 118.2 | 118.4 | 118.8 | 118.1 | 118.2 | 118.5 | 118.7 | 119.0 | 119.3 | 118.7 | 118.2                       |
| 2012  | 119.8    | 120.4 | 120.8 | 121.3 | 121.2 | 120.6 | 120.6 | 121.0 | 121.1 | 121.4 | 121.3 | 120.6 | 120.8                       |
| 2013  | 120.6    | 122.3 | 122.1 | 122.0 | ..    | ..    | ..    | ..    | ..    | ..    | ..    | ..    | ..                          |
| <b>Montréal, Quebec (v41692876)</b>   |          |       |       |       |       |       |       |       |       |       |       |       |                             |
| 2008  | 110.8    | 111.3 | 111.5 | 112.2 | 113.4 | 113.8 | 113.9 | 113.3 | 113.8 | 112.9 | 112.4 | 111.8 | 112.6                       |
| 2009  | 111.7    | 112.4 | 112.7 | 112.9 | 113.9 | 114.3 | 113.8 | 114.0 | 113.8 | 113.7 | 114.4 | 114.0 | 113.5                       |
| 2010  | 114.0    | 114.2 | 114.5 | 114.8 | 114.9 | 114.8 | 114.5 | 114.8 | 114.8 | 115.3 | 115.6 | 115.8 | 114.8                       |
| 2011  | 116.3    | 116.5 | 118.1 | 118.3 | 118.6 | 117.9 | 118.0 | 118.2 | 118.4 | 118.8 | 119.0 | 118.4 | 118.0                       |
| 2012  | 119.4    | 120.0 | 120.4 | 120.9 | 120.7 | 120.2 | 120.2 | 120.5 | 120.5 | 120.9 | 120.8 | 120.1 | 120.4                       |
| 2013  | 120.1    | 121.7 | 121.4 | 121.4 | ..    | ..    | ..    | ..    | ..    | ..    | ..    | ..    | ..                          |
| <b>Ottawa-Gatineau, Ontario part, Ontario/Quebec (v41692882) <sup>3</sup></b> |          |       |       |       |       |       |       |       |       |       |       |       |                             |
| 2008  | 110.4    | 111.0 | 111.3 | 112.1 | 113.4 | 114.0 | 115.0 | 114.8 | 115.0 | 113.6 | 113.3 | 112.7 | 113.1                       |
| 2009  | 112.3    | 113.0 | 113.6 | 113.1 | 114.0 | 114.2 | 113.8 | 113.8 | 113.9 | 114.1 | 114.6 | 114.1 | 113.7                       |
| 2010  | 114.4    | 115.1 | 115.3 | 115.8 | 116.4 | 116.1 | 117.2 | 117.1 | 117.3 | 117.9 | 118.1 | 118.1 | 116.6                       |
| 2011  | 117.9    | 118.2 | 119.5 | 120.0 | 121.0 | 120.2 | 120.4 | 120.5 | 121.1 | 121.1 | 121.0 | 120.3 | 120.1                       |
| 2012  | 120.6    | 121.4 | 122.0 | 122.4 | 122.3 | 121.4 | 121.3 | 121.7 | 121.9 | 122.1 | 121.9 | 121.2 | 121.7                       |
| 2013  | 121.3    | 122.7 | 123.1 | 122.8 | ..    | ..    | ..    | ..    | ..    | ..    | ..    | ..    | ..                          |
| <b>Toronto, Ontario (v41692888)</b>   |          |       |       |       |       |       |       |       |       |       |       |       |                             |
| 2008  | 110.7    | 111.3 | 111.5 | 112.2 | 113.3 | 113.8 | 114.9 | 114.7 | 114.9 | 113.7 | 113.5 | 113.0 | 113.1                       |
| 2009  | 112.5    | 113.2 | 113.8 | 113.1 | 113.9 | 114.0 | 113.6 | 113.6 | 113.7 | 114.0 | 114.4 | 113.9 | 113.6                       |
| 2010  | 114.5    | 115.1 | 115.3 | 115.8 | 116.3 | 116.1 | 117.1 | 117.1 | 117.3 | 117.7 | 117.8 | 117.6 | 116.5                       |
| 2011  | 117.5    | 117.9 | 119.4 | 119.8 | 120.8 | 120.2 | 120.4 | 120.5 | 121.2 | 121.1 | 120.9 | 120.2 | 120.0                       |
| 2012  | 120.7    | 121.5 | 122.0 | 122.4 | 122.4 | 121.7 | 121.6 | 121.8 | 122.1 | 122.3 | 122.0 | 121.4 | 121.8                       |
| 2013  | 121.5    | 122.9 | 123.3 | 123.1 | ..    | ..    | ..    | ..    | ..    | ..    | ..    | ..    | ..                          |



Table 12 – continued

## The all-items Consumer Price Index by urban centre, 1 not seasonally adjusted, historical data

|  | Jan.     | Feb.  | Mar.  | Apr.  | May   | June  | July  | Aug.  | Sept. | Oct.  | Nov.  | Dec.  | Annual average <sup>2</sup> |
|--|----------|-------|-------|-------|-------|-------|-------|-------|-------|-------|-------|-------|-----------------------------|
|  | 2002=100 |       |       |       |       |       |       |       |       |       |       |       |                             |
| <b>Thunder Bay, Ontario (v41692894)</b>        |          |       |       |       |       |       |       |       |       |       |       |       |                             |
| 2008   | 107.9    | 108.4 | 108.7 | 109.7 | 110.7 | 111.2 | 112.1 | 111.9 | 112.2 | 110.9 | 110.8 | 110.1 | 110.4                       |
| 2009   | 109.5    | 110.3 | 110.8 | 110.4 | 111.0 | 111.2 | 110.3 | 110.2 | 110.4 | 110.2 | 110.9 | 110.4 | 110.5                       |
| 2010   | 110.9    | 111.5 | 111.7 | 112.2 | 112.5 | 112.3 | 113.4 | 113.3 | 113.4 | 114.0 | 114.2 | 114.1 | 112.8                       |
| 2011   | 114.2    | 114.2 | 115.5 | 116.3 | 117.3 | 116.5 | 116.7 | 116.8 | 117.5 | 117.4 | 117.2 | 116.4 | 116.3                       |
| 2012   | 116.5    | 117.3 | 117.9 | 118.1 | 118.0 | 117.1 | 116.8 | 117.2 | 117.4 | 117.9 | 117.6 | 116.8 | 117.4                       |
| 2013   | 116.8    | 118.4 | 118.6 | 118.1 | ..    | ..    | ..    | ..    | ..    | ..    | ..    | ..    | ..                          |
| <b>Winnipeg, Manitoba (v41692900)</b>          |          |       |       |       |       |       |       |       |       |       |       |       |                             |
| 2008   | 110.7    | 111.1 | 111.7 | 112.6 | 113.4 | 114.2 | 114.8 | 114.9 | 115.0 | 114.2 | 113.6 | 112.9 | 113.3                       |
| 2009   | 112.3    | 113.0 | 112.9 | 113.5 | 114.2 | 114.9 | 114.8 | 114.3 | 114.3 | 114.2 | 114.5 | 114.0 | 113.9                       |
| 2010   | 114.1    | 114.4 | 114.5 | 114.6 | 114.8 | 114.6 | 114.5 | 114.6 | 114.9 | 115.6 | 115.8 | 115.3 | 114.8                       |
| 2011   | 116.3    | 116.7 | 117.6 | 117.9 | 119.1 | 118.3 | 117.9 | 118.0 | 118.8 | 119.0 | 119.3 | 118.3 | 118.1                       |
| 2012   | 118.6    | 118.7 | 119.2 | 120.0 | 120.4 | 120.0 | 119.9 | 120.2 | 120.6 | 120.9 | 120.8 | 119.9 | 119.9                       |
| 2013   | 120.0    | 121.3 | 121.9 | 122.2 | ..    | ..    | ..    | ..    | ..    | ..    | ..    | ..    | ..                          |
| <b>Regina, Saskatchewan (v41692906)</b>        |          |       |       |       |       |       |       |       |       |       |       |       |                             |
| 2008   | 112.3    | 112.7 | 113.6 | 114.4 | 115.4 | 116.2 | 116.3 | 116.4 | 116.9 | 116.6 | 116.4 | 115.6 | 115.2                       |
| 2009   | 115.6    | 116.4 | 116.6 | 116.2 | 117.1 | 118.3 | 118.0 | 118.0 | 117.6 | 117.4 | 117.8 | 117.3 | 117.2                       |
| 2010   | 117.8    | 117.9 | 118.1 | 118.7 | 118.9 | 118.9 | 118.8 | 119.1 | 119.2 | 120.0 | 120.2 | 119.7 | 118.9                       |
| 2011   | 120.5    | 120.7 | 121.8 | 121.9 | 123.0 | 122.1 | 122.3 | 122.5 | 123.6 | 123.6 | 123.9 | 123.0 | 122.4                       |
| 2012   | 123.5    | 123.3 | 124.2 | 124.8 | 125.1 | 124.7 | 124.6 | 124.9 | 125.2 | 125.6 | 125.3 | 124.1 | 124.6                       |
| 2013   | 124.4    | 125.8 | 126.3 | 126.5 | ..    | ..    | ..    | ..    | ..    | ..    | ..    | ..    | ..                          |
| <b>Saskatoon, Saskatchewan (v41692912)</b>     |          |       |       |       |       |       |       |       |       |       |       |       |                             |
| 2008   | 114.2    | 115.0 | 116.0 | 116.9 | 117.6 | 118.3 | 118.1 | 118.1 | 118.3 | 118.0 | 117.8 | 116.9 | 117.1                       |
| 2009   | 116.9    | 117.8 | 117.8 | 117.4 | 118.1 | 119.1 | 119.0 | 118.9 | 118.5 | 118.3 | 118.6 | 118.1 | 118.2                       |
| 2010   | 118.5    | 118.7 | 118.9 | 119.5 | 119.6 | 119.5 | 119.6 | 119.8 | 119.8 | 120.6 | 120.8 | 120.2 | 119.6                       |
| 2011   | 120.9    | 121.1 | 122.1 | 122.2 | 123.3 | 122.3 | 122.5 | 122.7 | 123.5 | 123.6 | 123.9 | 122.9 | 122.6                       |
| 2012   | 123.4    | 123.2 | 124.0 | 124.6 | 125.0 | 124.6 | 124.4 | 124.6 | 124.9 | 125.2 | 125.0 | 123.7 | 124.4                       |
| 2013   | 123.8    | 125.0 | 125.3 | 125.4 | ..    | ..    | ..    | ..    | ..    | ..    | ..    | ..    | ..                          |
| <b>Edmonton, Alberta (v41692918)</b>           |          |       |       |       |       |       |       |       |       |       |       |       |                             |
| 2008   | 118.5    | 118.7 | 119.5 | 121.2 | 121.9 | 123.7 | 123.6 | 123.6 | 122.3 | 121.3 | 121.4 | 121.0 | 121.4                       |
| 2009   | 120.2    | 121.5 | 120.9 | 120.5 | 121.6 | 122.2 | 121.8 | 122.1 | 121.7 | 121.8 | 122.7 | 122.0 | 121.6                       |
| 2010   | 122.4    | 122.9 | 122.3 | 122.6 | 122.8 | 122.7 | 123.5 | 122.9 | 122.8 | 123.3 | 123.0 | 123.1 | 122.9                       |
| 2011   | 123.9    | 124.3 | 124.8 | 126.2 | 126.5 | 125.6 | 125.9 | 126.6 | 126.4 | 127.6 | 126.9 | 126.7 | 126.0                       |
| 2012   | 127.3    | 126.9 | 127.0 | 127.4 | 127.0 | 127.2 | 127.1 | 127.9 | 128.1 | 128.5 | 127.7 | 127.0 | 127.4                       |
| 2013   | 126.8    | 128.0 | 128.3 | 129.0 | ..    | ..    | ..    | ..    | ..    | ..    | ..    | ..    | ..                          |
| <b>Calgary, Alberta (v41692924)</b>            |          |       |       |       |       |       |       |       |       |       |       |       |                             |
| 2008   | 118.9    | 119.1 | 120.0 | 121.2 | 122.3 | 123.9 | 123.0 | 124.4 | 123.1 | 121.8 | 122.0 | 121.8 | 121.8                       |
| 2009   | 120.7    | 121.9 | 121.3 | 120.8 | 121.5 | 122.1 | 121.6 | 122.1 | 121.6 | 121.9 | 122.7 | 122.1 | 121.7                       |
| 2010   | 122.4    | 122.8 | 122.3 | 122.4 | 122.8 | 122.9 | 123.3 | 122.7 | 122.6 | 122.9 | 122.7 | 122.8 | 122.7                       |
| 2011   | 123.3    | 124.2 | 124.3 | 125.6 | 125.8 | 124.9 | 125.5 | 125.9 | 125.7 | 126.9 | 126.3 | 126.2 | 125.4                       |
| 2012   | 126.7    | 126.3 | 126.3 | 126.7 | 126.2 | 126.5 | 126.4 | 127.2 | 127.5 | 127.5 | 126.9 | 126.0 | 126.7                       |
| 2013   | 126.3    | 127.5 | 127.9 | 128.5 | ..    | ..    | ..    | ..    | ..    | ..    | ..    | ..    | ..                          |
| <b>Vancouver, British Columbia (v41692930)</b> |          |       |       |       |       |       |       |       |       |       |       |       |                             |
| 2008   | 110.2    | 110.7 | 111.2 | 112.1 | 113.2 | 113.9 | 114.7 | 114.5 | 114.6 | 113.4 | 112.9 | 111.9 | 112.8                       |
| 2009   | 112.0    | 112.5 | 112.6 | 112.6 | 113.3 | 113.3 | 112.9 | 113.6 | 113.5 | 112.7 | 113.1 | 112.7 | 112.9                       |
| 2010   | 113.1    | 113.9 | 113.6 | 114.2 | 114.6 | 114.5 | 115.7 | 115.7 | 115.6 | 116.1 | 116.0 | 115.5 | 114.9                       |
| 2011   | 115.8    | 116.0 | 117.0 | 117.2 | 118.0 | 117.5 | 117.5 | 117.7 | 118.3 | 118.5 | 118.7 | 117.7 | 117.5                       |
| 2012   | 117.9    | 118.4 | 119.1 | 119.4 | 119.8 | 119.5 | 119.2 | 119.4 | 119.3 | 119.3 | 118.9 | 118.3 | 119.0                       |
| 2013   | 118.5    | 119.8 | 120.0 | 118.5 | ..    | ..    | ..    | ..    | ..    | ..    | ..    | ..    | ..                          |
| <b>Victoria, British Columbia (v41692936)</b>  |          |       |       |       |       |       |       |       |       |       |       |       |                             |
| 2008   | 109.4    | 109.8 | 110.4 | 111.4 | 112.3 | 113.0 | 113.3 | 113.2 | 113.3 | 112.3 | 111.9 | 111.0 | 111.8                       |
| 2009   | 111.0    | 111.4 | 111.6 | 111.9 | 112.6 | 112.5 | 112.1 | 112.3 | 112.2 | 111.7 | 111.9 | 111.5 | 111.9                       |
| 2010   | 111.6    | 112.5 | 112.0 | 112.4 | 112.8 | 112.6 | 113.7 | 113.6 | 113.6 | 114.0 | 114.1 | 113.7 | 113.1                       |
| 2011   | 114.0    | 114.3 | 115.2 | 115.4 | 116.2 | 115.5 | 115.5 | 115.8 | 116.2 | 116.4 | 116.5 | 115.4 | 115.5                       |
| 2012   | 115.7    | 116.1 | 116.9 | 117.3 | 117.6 | 117.1 | 116.7 | 116.9 | 116.8 | 116.8 | 116.3 | 115.6 | 116.7                       |
| 2013   | 115.8    | 116.9 | 117.1 | 115.8 | ..    | ..    | ..    | ..    | ..    | ..    | ..    | ..    | ..                          |

**Note(s):** The all-items index for Whitehorse and Yellowknife are available from table 10.  
See "Data quality, concepts and methodology — Explanatory notes for tables" section.

**Table 13**  
Average retail prices for gasoline and fuel oil, by urban centre

|   | St. John's,<br>N.L. | Charlottetown<br>and<br>Summerside,<br>P.E.I. | Halifax,<br>N.S. | Saint John,<br>N.B. | Québec,<br>Que. | Montréal,<br>Que. | Ottawa,<br>Ont. | Toronto,<br>Ont. | Thunder<br>Bay,<br>Ont. | Winnipeg,<br>Man. |
|---|---------------------|---|------------------|---------------------|-----------------|-------------------|-----------------|------------------|-------------------------|-------------------|
|   | cents per litre     |   |                  |                     |                 |                   |                 |                  |                         |                   |
| <b>Regular unleaded gasoline at self service filling stations</b> |                     |   |                  |                     |                 |                   |                 |                  |                         |                   |
| April 2012  | 142.4               | 134.1   | 142.7            | 137.9               | 141.0           | 143.5             | 130.6           | 135.6            | 139.6                   | 123.2             |
| May 2012  | 135.0               | 125.8   | 131.5            | 129.7               | 136.9           | 135.8             | 125.5           | 128.9            | 138.2                   | 122.1             |
| June 2012   | 128.8               | 120.3   | 124.8            | 123.8               | 130.5           | 132.3             | 119.1           | 123.1            | 135.2                   | 121.9             |
| July 2012   | 124.3               | 116.5   | 124.5            | 120.6               | 130.8           | 133.5             | 120.7           | 125.6            | 132.9                   | 121.9             |
| August 2012   | 131.1               | 122.5   | 130.2            | 125.6               | 137.0           | 138.5             | 124.7           | 128.6            | 132.8                   | 121.9             |
| September 2012  | 135.7               | 131.3   | 138.8            | 134.4               | 140.9           | 140.9             | 127.1           | 130.5            | 136.2                   | 125.0             |
| October 2012  | 134.1               | 131.1   | 136.4            | 132.3               | 140.2           | 139.8             | 124.8           | 126.3            | 137.6                   | 125.8             |
| November 2012   | 127.9               | 120.7   | 126.1            | 121.4               | 130.2           | 133.4             | 122.0           | 122.2            | 132.1                   | 115.4             |
| December 2012   | 125.5               | 119.9   | 123.5            | 120.4               | 125.5           | 129.5             | 118.5           | 120.5            | 128.3                   | 109.0             |
| January 2013  | 126.8               | 120.1   | 127.3            | 122.3               | 131.4           | 131.0             | 120.1           | 122.5            | 123.1                   | 105.1             |
| February 2013   | 134.5               | 128.0   | 137.5            | 131.1               | 139.2           | 142.8             | 128.3           | 130.8            | 127.8                   | 114.1             |
| March 2013  | 131.7               | 128.0   | 135.4            | 131.4               | 138.4           | 138.3             | 127.1           | 130.0            | 133.6                   | 123.1             |
| April 2013  | 127.0               | 130.0   | 129.4            | 126.6               | 134.5           | 133.9             | 123.3           | 126.1            | 133.6                   | 122.8             |
| <b>Premium unleaded gasoline at self service filling stations</b> |                     |   |                  |                     |                 |                   |                 |                  |                         |                   |
| April 2012  | 148.9               | 141.3   | 151.1            | 145.6               | 149.3           | 152.8             | 145.1           | 150.3            | 152.2                   | 135.3             |
| May 2012  | 141.2               | 133.1   | 140.4            | 137.2               | 145.4           | 144.9             | 140.0           | 143.8            | 151.3                   | 134.4             |
| June 2012   | 135.2               | 127.5   | 134.0            | 130.4               | 139.2           | 141.0             | 133.5           | 138.1            | 148.2                   | 134.5             |
| July 2012   | 130.8               | 124.0   | 133.0            | 128.3               | 139.5           | 143.1             | 135.2           | 140.9            | 145.7                   | 134.9             |
| August 2012   | 137.5               | 129.7   | 138.7            | 133.2               | 145.9           | 148.4             | 139.3           | 144.0            | 145.8                   | 135.0             |
| September 2012  | 143.8               | 138.5   | 147.4            | 141.9               | 150.5           | 151.2             | 142.2           | 145.9            | 149.6                   | 137.7             |
| October 2012  | 141.9               | 138.3   | 144.3            | 139.8               | 149.4           | 149.6             | 139.9           | 142.2            | 151.2                   | 138.9             |
| November 2012   | 134.4               | 127.9   | 133.9            | 129.4               | 139.6           | 142.8             | 137.2           | 137.7            | 145.7                   | 128.5             |
| December 2012   | 131.9               | 127.2   | 132.0            | 128.4               | 135.0           | 139.6             | 134.4           | 136.2            | 141.9                   | 122.2             |
| January 2013  | 132.8               | 127.3   | 135.6            | 130.1               | 140.6           | 141.5             | 135.6           | 138.2            | 136.7                   | 118.5             |
| February 2013   | 140.4               | 135.2   | 145.7            | 138.9               | 146.9           | 153.4             | 143.1           | 145.5            | 141.7                   | 127.7             |
| March 2013  | 138.9               | 135.2   | 143.7            | 139.0               | 147.9           | 149.0             | 142.7           | 145.9            | 147.1                   | 135.8             |
| April 2013  | 133.3               | 137.9   | 137.5            | 134.0               | 145.0           | 144.8             | 138.6           | 141.8            | 147.0                   | 136.4             |
| <b>Household heating fuel</b>                                     |                     |   |                  |                     |                 |                   |                 |                  |                         |                   |
| April 2012  | 118.2               | 113.1   | 114.7            | 120.3               | 123.0           | 121.5             | 131.4           | 130.1            | 127.9                   | 119.6             |
| May 2012  | 114.1               | 108.9   | 111.1            | 118.5               | 117.6           | 119.5             | 128.8           | 125.8            | 124.2                   | 115.7             |
| June 2012   | 114.1               | 108.9   | 111.1            | 118.5               | 117.6           | 119.5             | 128.8           | 125.8            | 124.2                   | 115.7             |
| July 2012   | 114.1               | 108.9   | 111.1            | 118.5               | 117.6           | 119.5             | 128.8           | 125.8            | 124.2                   | 115.7             |
| August 2012   | 114.1               | 108.9   | 111.1            | 118.5               | 117.6           | 119.5             | 128.8           | 125.8            | 124.2                   | 115.7             |
| September 2012  | 115.9               | 110.6   | 109.6            | 119.2               | 119.9           | 114.9             | 114.1           | 123.6            | 125.2                   | 114.3             |
| October 2012  | 115.0               | 110.6   | 110.9            | 118.5               | 114.5           | 114.5             | 117.8           | 121.3            | 123.4                   | 113.0             |
| November 2012   | 113.6               | 112.7   | 112.6            | 117.7               | 113.4           | 114.6             | 120.8           | 121.8            | 123.5                   | 112.0             |
| December 2012   | 114.0               | 110.6   | 112.6            | 117.5               | 118.0           | 115.8             | 123.8           | 122.5            | 125.3                   | 115.5             |
| January 2013  | 113.6               | 111.6   | 112.4            | 117.5               | 120.7           | 119.7             | 129.5           | 127.1            | 125.3                   | 116.5             |
| February 2013   | 117.7               | 115.8   | 118.7            | 121.8               | 126.0           | 129.1             | 137.4           | 133.5            | 132.2                   | 122.3             |
| March 2013  | 106.4               | 118.5   | 118.8            | 119.0               | 122.6           | 122.9             | 137.5           | 134.0            | 133.3                   | 123.1             |
| April 2013  | 102.4               | 111.6   | 115.1            | 116.4               | 118.0           | 119.4             | 129.9           | 132.5            | 129.2                   | 119.3             |

Table 13 – continued

## Average retail prices for gasoline and fuel oil, by urban centre

|   | Regina,<br>Sask. | Saskatoon,<br>Sask. | Edmonton,<br>Alta. | Calgary,<br>Alta. | Vancouver,<br>B.C. | Victoria,<br>B.C. | Whitehorse,<br>Y.T. | Yellowknife,<br>N.W.T. |
|---|------------------|---------------------|--------------------|-------------------|--------------------|-------------------|---------------------|------------------------|
| cents per litre   |                  |                     |                    |                   |                    |                   |                     |                        |
| <b>Regular unleaded gasoline at self service filling stations</b> |                  |                     |                    |                   |                    |                   |                     |                        |
| April 2012  | 126.7            | 126.9               | 117.1              | 119.2             | 142.6              | 130.7             | 136.0               | 138.9                  |
| May 2012  | 126.1            | 126.2               | 111.9              | 114.5             | 144.4              | 131.8             | 136.5               | 138.9                  |
| June 2012   | 125.7            | 125.9               | 112.2              | 115.0             | 142.0              | 130.1             | 136.0               | 138.9                  |
| July 2012   | 125.7            | 125.9               | 108.9              | 113.2             | 138.2              | 123.9             | 136.0               | 138.9                  |
| August 2012   | 125.7            | 125.9               | 112.7              | 115.6             | 137.5              | 126.2             | 136.0               | 138.9                  |
| September 2012  | 128.1            | 127.9               | 118.0              | 119.3             | 135.0              | 124.7             | 136.0               | 138.9                  |
| October 2012  | 129.6            | 129.9               | 114.2              | 117.7             | 136.5              | 126.0             | 136.0               | 138.9                  |
| November 2012   | 118.3            | 121.0               | 100.9              | 106.7             | 126.2              | 114.2             | 134.5               | 138.9                  |
| December 2012   | 109.0            | 110.4               | 102.3              | 102.2             | 122.2              | 113.7             | 131.0               | 138.9                  |
| January 2013  | 106.5            | 103.8               | 91.6               | 95.9              | 126.0              | 115.0             | 129.8               | 138.9                  |
| February 2013   | 117.4            | 117.6               | 107.1              | 110.9             | 137.6              | 123.5             | 128.2               | 138.9                  |
| March 2013  | 120.5            | 120.3               | 110.7              | 113.6             | 141.0              | 123.9             | 128.8               | 138.9                  |
| April 2013  | 117.2            | 116.6               | 105.8              | 111.3             | 136.9              | 126.1             | 127.9               | 138.9                  |
| <b>Premium unleaded gasoline at self service filling stations</b> |                  |                     |                    |                   |                    |                   |                     |                        |
| April 2012  | 139.6            | 140.2               | 131.0              | 133.0             | 156.1              | 145.0             | 145.4               | 148.9                  |
| May 2012  | 139.0            | 139.8               | 125.8              | 128.3             | 158.0              | 146.1             | 145.9               | 148.9                  |
| June 2012   | 138.6            | 139.7               | 126.8              | 128.8             | 155.7              | 144.8             | 145.7               | 148.8                  |
| July 2012   | 138.7            | 139.2               | 123.5              | 127.5             | 151.9              | 138.7             | 145.9               | 148.9                  |
| August 2012   | 138.1            | 139.6               | 126.8              | 129.5             | 151.3              | 140.7             | 145.7               | 148.4                  |
| September 2012  | 141.5            | 142.2               | 132.6              | 133.7             | 149.0              | 139.2             | 145.0               | 149.0                  |
| October 2012  | 143.2            | 143.7               | 128.1              | 132.3             | 150.7              | 141.1             | 145.8               | 149.2                  |
| November 2012   | 131.7            | 133.8               | 116.0              | 121.2             | 139.5              | 128.7             | 142.3               | 149.2                  |
| December 2012   | 122.8            | 124.9               | 117.5              | 116.8             | 136.8              | 128.1             | 139.4               | 149.2                  |
| January 2013  | 120.2            | 118.1               | 106.6              | 110.5             | 139.6              | 129.4             | 140.2               | 149.2                  |
| February 2013   | 131.3            | 130.9               | 122.0              | 125.5             | 151.9              | 138.0             | 136.0               | 149.2                  |
| March 2013  | 133.5            | 133.9               | 125.8              | 128.5             | 155.4              | 138.4             | 138.9               | 149.2                  |
| April 2013  | 130.8            | 130.2               | 121.2              | 125.9             | 151.5              | 140.6             | 138.9               | 148.7                  |
| <b>Household heating fuel</b>                                     |                  |                     |                    |                   |                    |                   |                     |                        |
| April 2012  | 114.3            | 114.6               | .                  | .                 | 134.5              | 142.2             | 134.4               | 123.9                  |
| May 2012  | 108.8            | 113.4               | .                  | .                 | 128.0              | 139.4             | 134.4               | 123.9                  |
| June 2012   | 108.8            | 113.4               | .                  | .                 | 128.0              | 139.4             | 134.4               | 123.9                  |
| July 2012   | 108.8            | 113.4               | .                  | .                 | 129.3              | 140.8             | 134.4               | 123.9                  |
| August 2012   | 108.8            | 113.4               | .                  | .                 | 129.3              | 140.8             | 134.4               | 123.9                  |
| September 2012  | 110.8            | 112.7               | .                  | .                 | 124.5              | 128.7             | 134.4               | 120.1                  |
| October 2012  | 108.9            | 112.0               | .                  | .                 | 120.1              | 128.0             | 133.4               | 120.1                  |
| November 2012   | 108.1            | 96.1                | .                  | .                 | 114.7              | 128.3             | 132.7               | 118.0                  |
| December 2012   | 111.7            | 94.4                | .                  | .                 | 120.6              | 129.4             | 131.3               | 118.0                  |
| January 2013  | 112.4            | 94.4                | .                  | .                 | 121.5              | 130.8             | 131.3               | 120.1                  |
| February 2013   | 115.2            | 97.3                | .                  | .                 | 130.2              | 135.3             | 133.4               | 121.5                  |
| March 2013  | 117.0            | 92.8                | .                  | .                 | 129.5              | 136.7             | 131.3               | 121.5                  |
| April 2013  | 114.7            | 90.2                | .                  | .                 | 127.0              | 136.6             | 129.5               | 119.4                  |

**Note(s):** See Table A for complete list of vector numbers.

**Table 14**  
**Average retail prices, monthly, Canada**

|  | CANSIM<br>vector<br>number | February<br>2013     | March<br>2013 | April<br>2013 |
|--|----------------------------|----------------------|---------------|---------------|
|  |                            | dollars <sup>1</sup> |               |               |
| Round steak, 1 kilogram  | (v735165)                  | 14.37                | 14.29         | 14.30         |
| Sirloin steak, 1 kilogram  | (v735176)                  | 18.07                | 17.69         | 17.96         |
| Prime rib roast, 1 kilogram  | (v735187)                  | 23.51                | 23.89         | 22.75         |
| Blade roast, 1 kilogram  | (v735198)                  | 11.97                | 11.82         | 12.14         |
| Stewing beef, 1 kilogram   | (v735209)                  | 10.90                | 11.10         | 11.21         |
| Ground beef, regular, 1 kilogram                                     | (v735220)                  | 9.51                 | 9.43          | 9.39          |
| Pork chops, 1 kilogram   | (v735221)                  | 10.62                | 10.75         | 10.42         |
| Chicken, 1 kilogram  | (v735223)                  | 6.93                 | 7.17          | 7.16          |
| Bacon, 500 grams   | (v735166)                  | 5.10                 | 5.19          | 5.26          |
| Wieners, 450 grams   | (v735167)                  | 3.65                 | 3.51          | 3.59          |
| Canned sockeye salmon, 213 grams                                     | (v735168)                  | 3.76                 | 3.77          | 3.75          |
| Homogenized milk, 1 litre  | (v735169)                  | 2.44                 | 2.44          | 2.44          |
| Partly skimmed milk, 1 litre   | (v735170)                  | 2.32                 | 2.31          | 2.31          |
| Butter, 454 grams  | (v735171)                  | 4.36                 | 4.38          | 4.31          |
| Processed cheese food slices, 250 grams                              | (v735172)                  | 2.77                 | 2.81          | 2.81          |
| Evaporated milk, 385 millilitres                                     | (v735173)                  | 1.87                 | 1.79          | 1.88          |
| Eggs, 1 dozen  | (v735174)                  | 3.25                 | 3.23          | 3.22          |
| Bread, 675 grams   | (v735175)                  | 2.85                 | 2.88          | 2.87          |
| Soda crackers, 450 grams   | (v735177)                  | 2.64                 | 2.65          | 2.70          |
| Macaroni, 500 grams  | (v735178)                  | 1.40                 | 1.42          | 1.43          |
| Flour, 2.5 kilograms   | (v735179)                  | 5.07                 | 4.89          | 4.92          |
| Corn flakes, 675 grams   | (v735180)                  | 5.02                 | 4.92          | 5.13          |
| Apples, 1 kilogram   | (v735181)                  | 3.72                 | 3.85          | 3.77          |
| Bananas, 1 kilogram  | (v735182)                  | 1.70                 | 1.71          | 1.69          |
| Grapefruits, 1 kilogram  | (v735183)                  | 2.62                 | 2.51          | 2.58          |
| Oranges, 1 kilogram  | (v735184)                  | 2.54                 | 2.54          | 2.62          |
| Apple juice, canned, 1.36 litres                                     | (v735185)                  | 2.10                 | 2.11          | 2.15          |
| Orange juice, tetra-brick, 1 litre                                   | (v735186)                  | 4.08                 | 3.96          | 3.88          |
| Carrots, 1 kilogram  | (v735189)                  | 1.69                 | 1.74          | 1.78          |
| Celery, 1 kilogram   | (v735190)                  | 2.97                 | 2.97          | 2.70          |
| Mushrooms, 1 kilogram  | (v735191)                  | 7.98                 | 7.88          | 7.66          |
| Onions, 1 kilogram   | (v735192)                  | 1.77                 | 1.83          | 1.86          |
| Potatoes, 4.54 kilograms   | (v735193)                  | 5.20                 | 4.80          | 4.90          |
| French fried potatoes, frozen, 1 kilogram                            | (v735194)                  | 2.44                 | 2.44          | 2.42          |
| Baked beans, canned, 398 millilitres                                 | (v735195)                  | 1.23                 | 1.18          | 1.20          |
| Tomatoes, canned, 796 millilitres                                    | (v735196)                  | 1.51                 | 1.51          | 1.49          |
| Tomato juice, canned, 1.36 litres                                    | (v735197)                  | 2.35                 | 2.38          | 2.33          |
| Ketchup, 1 litre   | (v735199)                  | 3.42                 | 3.30          | 3.31          |
| Sugar, white, 2 kilograms  | (v735200)                  | 3.05                 | 3.00          | 3.14          |
| Coffee, roasted, 300 grams   | (v735201)                  | 5.99                 | 5.99          | 5.88          |
| Coffee, instant, 200 grams   | (v735202)                  | 6.53                 | 6.66          | 6.60          |
| Tea (72 bags)  | (v735203)                  | 4.34                 | 4.34          | 4.40          |
| Cooking or salad oil, 1 litre  | (v735204)                  | 4.06                 | 4.07          | 4.12          |
| Soup, canned, 284 millilitres  | (v735205)                  | 0.99                 | 1.00          | 0.99          |
| Baby food, 128 millilitres   | (v735206)                  | 0.84                 | 0.83          | 0.84          |
| Peanut butter, 500 grams   | (v735207)                  | 3.81                 | 3.69          | 3.68          |
| Fruit flavoured crystals, 2.25 litres                                | (v735208)                  | 1.45                 | 1.46          | 1.47          |
| Soft drinks, cola type, 2 litres                                     | (v735210)                  | 1.88                 | 1.89          | 1.96          |
| Soft drinks, lemon-lime type, 2 litres                               | (v735211)                  | 1.79                 | 1.83          | 1.94          |
| Paper towels (2 rolls)   | (v735213)                  | 2.63                 | 2.66          | 2.69          |
| Facial tissue (200 tissues)  | (v735214)                  | 2.26                 | 2.26          | 2.27          |
| Bathroom tissue (4 rolls)  | (v735215)                  | 2.52                 | 2.60          | 2.65          |
| Shampoo, 300 millilitres   | (v735216)                  | 3.82                 | 3.80          | 3.86          |
| Deodorant, 60 grams  | (v735217)                  | 4.49                 | 4.40          | 4.46          |
| Toothpaste, 100 millilitres  | (v735218)                  | 2.47                 | 2.40          | 2.42          |
| Cigarettes (200)   | (v735219)                  | 85.26                | 85.75         | 85.80         |
| Regular, unleaded gasoline at self-service stations, cents per litre | (v41838376)                | 129.0                | 129.1         | 125.4         |

**Note(s):** See "Data quality, concepts and methodology — Explanatory notes for tables" section.

**Table 15**  
**Inter-city indexes of price differentials, as of October 2011, of consumer goods and services**

|  | Canada<br>CPI weight <sup>1</sup> | St. John's,<br>Newfoundland<br>and Labrador | Charlottetown<br>and<br>Summerside,<br>Prince Edward<br>Island | Halifax,<br>Nova<br>Scotia | Saint John,<br>New<br>Brunswick | Montréal,<br>Quebec |
|--|-----------------------------------|---|--|----------------------------|---------------------------------|---------------------|
|  | %                                 | combined city average=100                   |  |                            |                                 |                     |
| <b>All-items</b>                                       | <b>100.0</b>                      | <b>94</b>                                   | <b>93</b>  | <b>100</b>                 | <b>94</b>                       | <b>93</b>           |
| <b>Food</b>  | <b>17.0</b>                       | <b>105</b>                                  | <b>102</b>   | <b>102</b>                 | <b>101</b>                      | <b>100</b>          |
| Food purchased from stores                             | .                                 | 104   | 104  | 103                        | 102                             | 102                 |
| Meat, poultry and fish                                 | .                                 | 98  | 101  | 102                        | 104                             | 100                 |
| Dairy products and eggs                                | .                                 | 109   | 103  | 102                        | 97                              | 103                 |
| Bakery and other cereal products                       | .                                 | 102   | 100  | 100                        | 101                             | 102                 |
| Fruit and vegetables                                   | .                                 | 117   | 112  | 111                        | 112                             | 105                 |
| Other food purchased from stores <sup>2</sup>          | .                                 | 96  | 102  | 99                         | 97                              | 100                 |
| Food purchased from restaurants                        | .                                 | 108   | 97   | 100                        | 97                              | 96                  |
| <b>Shelter</b>   | <b>26.6</b>                       | <b>81</b>                                   | <b>78</b>  | <b>95</b>                  | <b>77</b>                       | <b>83</b>           |
| Rented accommodation                                   | .                                 | 71  | 68   | 89                         | 67                              | 81                  |
| Owned accommodation                                    | .                                 | 74  | 69   | 89                         | 69                              | 82                  |
| Water, fuel and electricity                            | .                                 | 134   | 139  | 135                        | 136                             | 90                  |
| <b>Household operations, furnishings and equipment</b> | <b>11.1</b>                       | <b>101</b>                                  | <b>104</b>   | <b>106</b>                 | <b>101</b>                      | <b>98</b>           |
| Household operations                                   | .                                 | 101   | 104  | 108                        | 101                             | 96                  |
| Household furnishings and equipment                    | .                                 | 101   | 103  | 102                        | 101                             | 101                 |
| <b>Clothing and footwear</b>                           | <b>5.4</b>                        | <b>102</b>                                  | <b>96</b>  | <b>103</b>                 | <b>101</b>                      | <b>101</b>          |
| <b>Transportation</b>                                  | <b>19.9</b>                       | <b>98</b>                                   | <b>93</b>  | <b>96</b>                  | <b>97</b>                       | <b>101</b>          |
| Private transportation                                 | .                                 | 98  | 92   | 96                         | 94                              | 101                 |
| Purchase of passenger vehicles                         | .                                 | 101   | 100  | 100                        | 100                             | 100                 |
| Gasoline   | .                                 | 103   | 96   | 101                        | 99                              | 104                 |
| Other private transportation                           | .                                 | 89  | 75   | 85                         | 80                              | 100                 |
| Public transportation                                  | .                                 | 98  | 100  | 96                         | 118                             | 101                 |
| <b>Health and personal care</b>                        | <b>4.7</b>                        | <b>100</b>                                  | <b>100</b>   | <b>103</b>                 | <b>102</b>                      | <b>98</b>           |
| Health care  | .                                 | 102   | 99   | 103                        | 104                             | 95                  |
| Personal care  | .                                 | 97  | 101  | 103                        | 100                             | 101                 |
| <b>Recreation, education and reading</b>               | <b>12.2</b>                       | <b>90</b>                                   | <b>101</b>   | <b>99</b>                  | <b>102</b>                      | <b>83</b>           |
| Recreation   | .                                 | 102   | 101  | 98                         | 97                              | 95                  |
| Education and reading                                  | .                                 | 67  | 102  | 101                        | 113                             | 61                  |
| <b>Alcoholic beverages and tobacco products</b>        | <b>3.1</b>                        | <b>110</b>                                  | <b>113</b>   | <b>117</b>                 | <b>110</b>                      | <b>94</b>           |
| Alcoholic beverages                                    | .                                 | 109   | 110  | 110                        | 108                             | 97                  |
| Tobacco products and smokers' supplies                 | .                                 | 113   | 118  | 128                        | 114                             | 88                  |

Table 15 – continued

## Inter-city indexes of price differentials, as of October 2011, of consumer goods and services

|  | Canada<br>CPI weight <sup>1</sup> | Ottawa,<br>Ontario        | Toronto,<br>Ontario | Winnipeg,<br>Manitoba | Regina,<br>Saskatchewan | Edmonton,<br>Alberta | Vancouver,<br>British<br>Columbia |
|--|-----------------------------------|---------------------------|---------------------|-----------------------|-------------------------|----------------------|-----------------------------------|
|  | %                                 | combined city average=100 |                     |                       |                         |                      |                                   |
| <b>All-items</b>                                       | <b>100.0</b>                      | <b>102</b>                | <b>107</b>          | <b>93</b>             | <b>95</b>               | <b>99</b>            | <b>105</b>                        |
| <b>Food</b>  | <b>17.0</b>                       | <b>101</b>                | <b>100</b>          | <b>100</b>            | <b>98</b>               | <b>98</b>            | <b>103</b>                        |
| Food purchased from stores                             | .                                 | 103                       | 99                  | 99                    | 100                     | 98                   | 102                               |
| Meat, poultry and fish                                 | .                                 | 108                       | 101                 | 94                    | 95                      | 96                   | 101                               |
| Dairy products and eggs                                | .                                 | 105                       | 102                 | 91                    | 93                      | 94                   | 96                                |
| Bakery and other cereal products                       | .                                 | 99                        | 96                  | 103                   | 106                     | 103                  | 107                               |
| Fruit and vegetables                                   | .                                 | 101                       | 97                  | 100                   | 99                      | 94                   | 100                               |
| Other food purchased from stores <sup>2</sup>          | .                                 | 100                       | 98                  | 103                   | 104                     | 101                  | 104                               |
| Food purchased from restaurants                        | .                                 | 96                        | 102                 | 102                   | 96                      | 97                   | 107                               |
| <b>Shelter</b>   | <b>26.6</b>                       | <b>106</b>                | <b>115</b>          | <b>82</b>             | <b>92</b>               | <b>102</b>           | <b>113</b>                        |
| Rented accommodation                                   | .                                 | 105                       | 116                 | 80                    | 86                      | 98                   | 120                               |
| Owned accommodation                                    | .                                 | 104                       | 111                 | 82                    | 88                      | 97                   | 115                               |
| Water, fuel and electricity                            | .                                 | 116                       | 127                 | 86                    | 119                     | 127                  | 92                                |
| <b>Household operations, furnishings and equipment</b> | <b>11.1</b>                       | <b>102</b>                | <b>103</b>          | <b>97</b>             | <b>96</b>               | <b>97</b>            | <b>108</b>                        |
| Household operations                                   | .                                 | 103                       | 104                 | 96                    | 95                      | 99                   | 111                               |
| Household furnishings and equipment                    | .                                 | 101                       | 101                 | 100                   | 98                      | 94                   | 100                               |
| <b>Clothing and footwear</b>                           | <b>5.4</b>                        | <b>102</b>                | <b>100</b>          | <b>100</b>            | <b>99</b>               | <b>95</b>            | <b>100</b>                        |
| <b>Transportation</b>                                  | <b>19.9</b>                       | <b>98</b>                 | <b>106</b>          | <b>96</b>             | <b>90</b>               | <b>94</b>            | <b>97</b>                         |
| Private transportation                                 | .                                 | 96                        | 107                 | 95                    | 89                      | 93                   | 97                                |
| Purchase of passenger vehicles                         | .                                 | 100                       | 100                 | 101                   | 98                      | 100                  | 101                               |
| Gasoline   | .                                 | 98                        | 98                  | 92                    | 97                      | 86                   | 110                               |
| Other private transportation                           | .                                 | 88                        | 125                 | 87                    | 68                      | 91                   | 80                                |
| Public transportation                                  | .                                 | 110                       | 105                 | 103                   | 98                      | 96                   | 93                                |
| <b>Health and personal care</b>                        | <b>4.7</b>                        | <b>102</b>                | <b>101</b>          | <b>98</b>             | <b>98</b>               | <b>103</b>           | <b>101</b>                        |
| Health care  | .                                 | 103                       | 102                 | 97                    | 100                     | 109                  | 101                               |
| Personal care  | .                                 | 102                       | 100                 | 100                   | 96                      | 98                   | 101                               |
| <b>Recreation, education and reading</b>               | <b>12.2</b>                       | <b>104</b>                | <b>111</b>          | <b>90</b>             | <b>103</b>              | <b>104</b>           | <b>105</b>                        |
| Recreation   | .                                 | 99                        | 104                 | 95                    | 100                     | 99                   | 107                               |
| Education and reading                                  | .                                 | 114                       | 123                 | 78                    | 108                     | 112                  | 103                               |
| <b>Alcoholic beverages and tobacco products</b>        | <b>3.1</b>                        | <b>99</b>                 | <b>99</b>           | <b>112</b>            | <b>109</b>              | <b>106</b>           | <b>102</b>                        |
| Alcoholic beverages                                    | .                                 | 98                        | 98                  | 104                   | 107                     | 109                  | 102                               |
| Tobacco products and smokers' supplies                 | .                                 | 99                        | 99                  | 125                   | 114                     | 100                  | 100                               |

Note(s): See "Data quality, concepts and methodology — Explanatory notes for tables" section and Table B for complete list of vector numbers.

## Explanatory notes for tables

---

### Table 1 The Consumer Price Index, major components and special aggregates, Canada, not seasonally adjusted

1. 2011 Consumer Price Index (CPI) basket weights at January 2013 prices, Canada.
2. Figures may not add to 100% due to rounding.
3. The Bank of Canada's core index excludes eight of the Consumer Price Index's most volatile components (fruit, fruit preparations and nuts; vegetables and vegetable preparations; mortgage interest cost; natural gas; fuel oil and other fuels; gasoline; inter-city transportation; and tobacco products and smokers' supplies) as well as the effects of changes in indirect taxes on the remaining components. For additional information on core CPI, please consult the Bank of Canada website: <http://www.bankofcanada.ca/rates/indicators/key-variables/inflation-control-target/>.

### Table 2 The Consumer Price Index, major components and special aggregates, Canada, seasonally adjusted

1. 2011 Consumer Price Index (CPI) basket weights at January 2013 prices, Canada.
2. A seasonally adjusted series is one from which seasonal movements have been eliminated. Each month, the previous month's seasonally adjusted index is subject to revision. On an annual basis, the seasonally adjusted values for the last three years are revised with the January data release. Users employing Consumer Price Index data for indexation purposes are advised to use the unadjusted indexes. For more information on the availability and uses of seasonally adjusted CPI data, please see the, see the *Definitions, data sources and methods* section of survey 2301.
3. The Bank of Canada's core index excludes eight of the Consumer Price Index's most volatile components (fruit, fruit preparations and nuts; vegetables and vegetable preparations; mortgage interest cost; natural gas; fuel oil and other fuels; gasoline; inter-city transportation; and tobacco products and smokers' supplies) as well as the effects of changes in indirect taxes on the remaining components. For additional information on core CPI, please consult the Bank of Canada website: <http://www.bankofcanada.ca/rates/indicators/key-variables/inflation-control-target/>.

### Table 3 The Consumer Price Index, provinces, Whitehorse, Yellowknife and Iqaluit, not seasonally adjusted

1. Data for Iqaluit are on a December 2002=100 base (200212=100) and the Standard Geographical Classification (SGC) 2001. Previous to April 1, 1999, the town of Iqaluit formed part of the Northwest Territories. On April 1, 1999, the town of Iqaluit formed part of the newly-created territory of Nunavut.

### Table 4 The Consumer Price Index, major components and selected sub-groups, Canada, not seasonally adjusted

#### Table 4-2

1. In July 2004, the 2001 basket weights introduced with the January 2003 data were adjusted; the weights for mortgage interest cost were re-evaluated.

**Table 4-7**

1. From April 2006, Statistics Canada changed its implementation of the price index formula used for traveller accommodation. As a result, data from April 2006 are not strictly comparable to earlier time periods.

**Table 5 The Consumer Price Index for Canada, all-items CPI, not seasonally adjusted, historical data**

1. The annual average index is calculated as the average of the published 12 individual monthly indexes, rounded to one decimal place. Percentage changes between the annual average indexes are calculated based on these published rounded numbers. Between May 2007 and September 2007, the annual average percentage changes in Table 5 were calculated based on annual average indexes that were not rounded. As a result, some percentage changes were different by +/- 0.1 from the official percentage change. This problem only affected the annual average column of Table 5.

**Table 6 Core Consumer Price Index (CPI) (Bank of Canada definition), not seasonally adjusted, historical data**

1. The Bank of Canada's core index excludes eight of the Consumer Price Index's most volatile components (fruit, fruit preparations and nuts; vegetables and vegetable preparations; mortgage interest cost; natural gas; fuel oil and other fuels; gasoline; inter-city transportation; and tobacco products and smokers' supplies) as well as the effects of changes in indirect taxes on the remaining components. For additional information on core CPI, please consult the Bank of Canada website: <http://www.bankofcanada.ca/rates/indicators/key-variables/inflation-control-target/>.
2. The annual average index is calculated as the average of the published 12 individual monthly indexes, rounded to one decimal place. Percentage changes between the annual average indexes are calculated based on these published rounded numbers.

**Table 7 The Consumer Price Index for Canada, major components and special aggregates, not seasonally adjusted, historical data**

1. Goods are physical or tangible commodities usually classified according to their life span into non-durable goods, semi-durable goods and durable goods. Non-durable goods are those goods that can be used up entirely in less than a year, assuming normal usage. For example, fresh food products, disposable cameras and gasoline are non-durable goods. Semi-durable goods are those goods that may last less than 12 months or greater than 12 months depending on the purpose to which they are put. For example, clothing, footwear and household textiles are semi-durable goods. Durable goods are those goods which may be used repeatedly or continuously over more than a year, assuming normal usage. For example, cars, audio and video equipment and furniture are durable goods.
2. A service in the Consumer Price Index (CPI) is characterized by valuable work performed by an individual or organization on behalf of a consumer, for example, car tune-ups, haircuts and city public transportation. Transactions classified as a service may include the cost of goods by their nature. Examples include food in restaurant food services and materials in clothing repair services.
3. The special aggregate "energy" includes: "electricity", "natural gas", "fuel oil and other fuels", "gasoline", and "fuel, parts and supplies for recreational vehicles".
4. The annual index level is the average of the 12 individual monthly indexes.



## Table 8 Annual average percentage changes for the Consumer Price Index

### Table 8-1

1. The annual index level is the average of the 12 individual monthly indexes. The percentage change for a given calendar year is calculated using the annual average indexes.

### Table 8-2

1. The annual index level is the average of the 12 individual monthly indexes. The percentage change for a given calendar year is calculated using the annual average indexes.
2. Data for Iqaluit are on a December 2002=100 base (200212=100) and the Standard Geographical Classification (SGC) 2001. Previous to April 1, 1999, the town of Iqaluit formed part of the Northwest Territories. On April 1, 1999, the town of Iqaluit formed part of the newly-created territory of Nunavut.

## Table 9 The Consumer Price Index, major components, selected sub-groups and special aggregates, provinces, Whitehorse and Yellowknife, not seasonally adjusted

### Tables 9-1, 9-2, 9-3, 9-4, 9-5, 9-6, 9-7, 9-8, 9-9, 9-10 and 9-11

1. The special aggregate "energy" includes: "electricity", "natural gas", "fuel oil and other fuels", "gasoline", and "fuel, parts and supplies for recreational vehicles".

### Table 9-12

1. The special aggregate "energy" includes: "electricity", "natural gas", "fuel oil and other fuels", "gasoline", and "fuel, parts and supplies for recreational vehicles".
2. Part of the increase first recorded in the shelter index for Yellowknife for December 2004 inadvertently reflected rent increases that actually occurred earlier. As a result, the change in the shelter index was overstated in December 2004, and was understated in the previous two years. The shelter index series for Yellowknife has been corrected from December 2002. In addition, the Yellowknife all-items Consumer Price Index (CPI) and some Yellowknife special aggregate index series have also changed. Data for Canada and all other provinces and territories were not affected.

## Table 10 The all-items Consumer Price Index, provinces, Whitehorse, Yellowknife and Iqaluit, not seasonally adjusted, historical data

1. Data for Iqaluit are on a December 2002=100 base (200212=100) and the Standard Geographical Classification (SGC) 2001. Previous to April 1, 1999, the town of Iqaluit formed part of the Northwest Territories. On April 1, 1999, the town of Iqaluit formed part of the newly-created territory of Nunavut.
2. The annual index level is the average of the 12 individual monthly indexes.

### **Table 11 The Consumer Price Index and selected sub-groups, by urban centre, not seasonally adjusted**

1. With the introduction of the 1992 basket in January 1995, emphasis was shifted from urban centre data to provincial data. Urban centre all-items series were continued since many users had come to rely on this service, but the method of calculation was changed. Shelter indexes are calculated for each urban centre. This recognizes the importance of shelter in the basket, the significant and persistent differences in price movements between urban centres, and the availability of local data. For the other seven major components, the movement of the provincial counterpart is used except in the cases of Montréal, Toronto, and Vancouver, where a sub-provincial counterpart is used. The major components are aggregated using the urban centre's expenditure pattern to arrive at each urban centre's all-items index.
2. Formerly Ottawa (Ottawa-Gatineau, Ontario part), represents Ottawa only.

### **Table 12 The all-items Consumer Price Index by urban centre, not seasonally adjusted, historical data**

1. With the introduction of the 1992 basket in January 1995, emphasis was shifted from urban centre data to provincial data. Urban centre all-items series were continued since many users had come to rely on this service, but the method of calculation was changed. Shelter indexes are calculated for each urban centre. This recognizes the importance of shelter in the basket, the significant and persistent differences in price movements between urban centres, and the availability of local data. For the other seven major components, the movement of the provincial counterpart is used except in the cases of Montréal, Toronto, and Vancouver, where a sub-provincial counterpart is used. The major components are aggregated using the urban centre's expenditure pattern to arrive at each urban centre's all-items index.
2. The annual index level is the average of the 12 individual monthly indexes.
3. Formerly Ottawa (Ottawa-Gatineau, Ontario part), represents Ottawa only.

### **Table 14 Average retail prices, monthly, Canada**

1. Prices are expressed in dollars, except for the price of gasoline which is expressed in cents per litre.

#### **Average retail prices for food, household supplies, personal care items, cigarettes and gasoline**

Table 14 shows, for the current month and the two previous months, average prices for selected food, household supplies, personal care items, cigarettes and for gasoline.

Prices for these items are collected as part of the regular monthly CPI survey. Prices for the selected food, household supply and personal care items are observed in food supermarkets, while prices for cigarettes are collected in supermarkets, department stores, drug stores and tobacco shops. Average prices for each commodity are calculated as a weighted average of the average prices in the observed urban centres using the population of these urban centres as weights.

The commodities which are priced can vary in quality between outlets or between urban centres. This is the reason why average prices are not published for each of those urban centres. Brands and outlets can also vary from month to month. Therefore, average prices may not necessarily be fully comparable from one month to another and should not be used as an appropriate measure of pure price change through time. A matched commodity and outlet sample is used for the CPI to determine the pure price movement of commodities through time.

## Table 15 Inter-city indexes of price differentials, as of October 2011, of consumer goods and services

### Purpose and Scope

Table 15 shows estimates of price differences between 11 Canadian cities in all 10 provinces, as of October 2011. These estimates are based on a selection of commodities (goods and services) purchased by consumers in each of the 11 cities.

These estimates should not be interpreted as a measure of differences in the cost-of-living between cities. The indexes provide price comparisons for a selection of commodities only, and are not meant to give an exhaustive comparison of all goods and services purchased by consumers. Additionally, the shelter price concept used for these indexes is not conducive to making cost-of-living type comparisons between cities (see below).

### Methodology

In order to produce optimal Inter-city indexes, commodity comparisons were initially made by pairing cities that are in close geographic proximity. The resulting price level comparisons were then extended to include comparisons between all of the cities, using a chaining procedure. The following initial pairings were used:

|                          |          |
|--------------------------|----------|
| St. John's               | Halifax  |
| Charlottetown-Summerside | Halifax  |
| Saint John               | Halifax  |
| Halifax                  | Ottawa   |
| Montréal                 | Toronto  |
| Ottawa                   | Toronto  |
| Toronto                  | Winnipeg |
| Regina                   | Winnipeg |
| Edmonton                 | Winnipeg |
| Vancouver                | Edmonton |

Reliable Inter-city price comparisons require that the selected commodities be very similar across cities. This ensures that the variation in index levels between cities is due to pure price differences and not to differences in the attributes of the commodities, such as size and/or quality.

Within each city pair, commodity price quotes were matched on the basis of detailed descriptions. Whenever possible, commodities were matched by brand, quantity and with some regard for the comparability of retail outlets from which they were selected.

Additionally, the target prices for this study are final prices and as such, include all sales taxes and levies applied to consumer commodities within a city. This can be an important source of variation when explaining differences in inter-city price levels.

It should be noted that price data for the Inter-city indexes is drawn from the sample of monthly price data collected for the Consumer Price Index (CPI). Given that the CPI sample is optimized to produce accurate price comparisons through time, and not across regions, the number of matched price quotes between cities can be small. It should also be noted that, especially in periods when prices are highly volatile, the timing of the commodity price comparison can significantly affect city-to-city price relationships.

The weights used for aggregating the city indexes into the all-items Inter-city index are based on the expenditures of consumers living in each of the 11 cities. The weights are currently based on 2009 consumer expenditure data.

The Inter-city index for a particular city is compared to the weighted average of all 11 cities, which is equal to 100. For example, an index value of 102 for a particular city means that prices for the measured commodities are 2% higher than the weighted, combined city average.

### **Additional Information on Shelter**

Shelter prices were absent from the Inter-city index program prior to 1999 because of methodological and conceptual issues associated with their measurement. The diverse nature of shelter means that accurate matches between cities are often difficult to make.

To account for some of these difficulties, a rental equivalence approach is used to construct the Inter-city price indexes for owned accommodation. Such an approach uses market rents as an approximation to the cost of the shelter services consumed by homeowners in each city. It is important to note that this approach may not be suitable for the needs of all users. For instance, since the rental equivalence approach does not represent an out-of-pocket expenditure, the indexes should not be used for measuring differences in the purchasing power of homeowners across cities.

### **Footnotes for Table 15**

1. The weights shown are rounded 2009 basket weights at April 2011 prices for Canada. They are provided for illustration only; the weights actually used are combined city weights with adjustments for price changes up until October 2011.
2. Includes the following subgroups: sugar and syrup, confectionery items, margarine, other edible fat and oil items, coffee, tea, condiments, spices and vinegar, soup, infant and junior foods, pre-cooked frozen food preparations, non-alcoholic beverages and all other food preparations.

# Data quality, concepts and methodology

---

## Definition

The Consumer Price Index (CPI) is an indicator of the changes in consumer prices experienced by the target population. The CPI measures price change by comparing, through time, the cost of a fixed basket of goods and services. This basket is based on the expenditures of the target population in a certain reference period, currently 2011. Since the basket contains goods and services of unchanging or equivalent quantity and quality, the index reflects only pure price movements.

Separate CPIs are published for Canada, the ten provinces, Whitehorse, Yellowknife and Iqaluit. Some CPI information is also available for an additional sixteen urban centres. Since the CPI is a measure of price change from one time period to another, it cannot be used to indicate differences in price levels between provinces or urban centres.

## Population coverage

The population targeted by the CPI consists of families and individuals living in urban and rural private households. For practical reasons, residents of the Territories outside Whitehorse, Yellowknife and Iqaluit are not represented by the index. Prior to February 1995, the target population consisted of private households in Canadian urban centres with a population of 30,000 or more.

## Time base

The CPI compares, in percentage terms, prices in any given time period to prices in the official base period which, at present, is 2002=100. The official time base was changed from 1992=100 to 2002=100 starting with the CPI for May 2007. The change is strictly an arithmetic conversion which alters the index levels but leaves the percentage changes between any two periods intact, except for differences in rounding.

## Percent versus index point changes

The movements of the indexes from one month to another are expressed as percent changes rather than changes in index points. Index point changes are affected by the level of the index which, in turn, depends on the time base of the particular index. The percentage change between any two time periods can be readily calculated by dividing the index point difference between the two time periods by the index for the earlier period and multiplying the result by one hundred.

## Price coverage

The prices used in the CPI calculation are final prices, inclusive of excise and other indirect taxes paid by consumers. In particular, they include the Goods and Services Tax (GST), as well as provincial retail sales taxes wherever applicable. In regions where the GST and provincial retail sales taxes have been combined, the Harmonized Sales Tax (HST) is included. It follows that the CPI can change as a result of modifications to any of these taxes.

The selection of products and the outlets from which prices are collected is judgmental, other than for rents and traveler accommodation. The number of prices required for a given good or service depends on the importance and the nature of the product. The samples are designed to represent volume selling goods and services and outlets.

The principal objective of the sample design is to ensure an informative, reliable and impartial picture of consumer inflation at the national and provincial levels.

The prices of most of the goods and services surveyed for the CPI are usually collected in the first two weeks of the reference month. Food prices are collected in the first three weeks, while gasoline prices are collected in four weeks of each month. Although prices for most CPI goods and services are collected monthly, prices for products having less frequent price changes (e.g. property taxes and electricity rates) are collected at intervals longer than one month. Special pricings are carried out where there is evidence that significant price changes have occurred between scheduled pricing periods.

## Weights and linking

The CPI maintains fixed quantitative proportions (weights) between goods and services during the life of a given basket. The baskets are updated periodically to take into account changes in consumer expenditure patterns. In February 2013, the basket reflecting the 2011 expenditure patterns replaced the 2009 basket. The continuity of the CPI series is maintained by “linking” the corresponding indexes obtained from consecutive baskets.

The CPI is calculated as a weighted average of specified goods and services price indexes. The weights are derived from Survey of Household Spending data. Text table 1 compares the expenditure shares of the two most recent CPI baskets, i.e. the 2011 basket as it was reflected in the CPI in February 2013 and the 2009 basket. Because both sets of weights are expressed in January 2013 or “link month” prices, the differences reflect the shifts in the relative quantities purchased between the two baskets.

When reconstructing or re-aggregating published CPI series, the changes in weights and the linking procedures must be taken into account. For a description of the methodology required to reconstruct or re-aggregate CPI series, see **The Consumer Price Index Reference Paper** catalogue no. 62-553-X (Occasional) or contact Consumer Prices Division.

Text table 1

### Comparison of the 2011 and 2009 distribution<sup>1</sup> of expenditures used in the Consumer Price Index, by major component, for Canada

|   | 2011 Expenditures        |                                  | 2009 Expenditures                |
|---|--------------------------|----------------------------------|----------------------------------|
|   | Expressed in 2011 prices | Expressed in January 2013 prices | Expressed in January 2013 prices |
|   | percent                  |                                  |                                  |
| <b>Major Components</b>                         |                          |                                  |                                  |
| <b>All-Items CPI</b>                            | <b>100.0</b>             | <b>100.0</b>                     | <b>100.0</b>                     |
| Food  | 16.4                     | 16.6                             | 16.4                             |
| Shelter   | 25.9                     | 26.3                             | 27.7                             |
| Household operations, furnishings and equipment | 12.6                     | 12.7                             | 11.8                             |
| Clothing and footwear                           | 6.2                      | 5.8                              | 5.0                              |
| Transportation                                  | 20.1                     | 20.0                             | 20.3                             |
| Health and personal care                        | 5.0                      | 4.9                              | 4.9                              |
| Recreation, education and reading               | 11.3                     | 11.0                             | 10.9                             |
| Alcoholic beverages and tobacco products        | 2.8                      | 2.8                              | 3.0                              |

1. Figures may not add to 100% due to rounding.

## Bank of Canada's core index

Starting with the October 2006 Consumer Price Index (CPI), Statistics Canada produces and disseminates the Core CPI as defined by the Bank of Canada.

The Bank of Canada's core index excludes eight of the Consumer Price Index's most volatile components (fruit, fruit preparations and nuts; vegetables and vegetable preparations; mortgage interest cost; natural gas; fuel oil and other fuels; gasoline; inter-city transportation; and tobacco products and smokers' supplies) as well as the effects of changes in indirect taxes on the remaining components. For additional information on core CPI, please consult the Bank of Canada website: <http://www.bankofcanada.ca/rates/indicators/key-variables/inflation-control-target/>.

Statistics Canada also calculates, on behalf of the Bank of Canada, a seasonally adjusted Core CPI. This series is available through *CANSIM*, Statistics Canada's official database, or by contacting us through the means mentioned on the inside cover of this publication.

## Whitehorse, Yellowknife and Iqaluit indexes

The relatively small size of the housing market in these three cities makes it difficult to construct reliable price indexes for new houses. To compensate, the price movements of rental accommodation are used to approximate the price movements of new houses. The rent information itself is collected using different pricing frequencies and collection methods than in the rest of the country. Because of these problems, the indexes for Rented Accommodation and Owned Accommodation are not published for these three cities. Further, the all-items indexes published for these three cities are not strictly comparable with the same indexes for the provinces or the other sixteen cities.

## Calculation of urban centre indexes

With the introduction of the 1992 basket, emphasis was shifted from urban centre data to provincial data. Urban Centre all-items series were continued since many users had come to rely on this service, but the method of calculation was changed. Shelter indexes are calculated for each urban centre. This recognizes the importance of Shelter in the basket, the significant and persistent differences in price movements between urban centres, and the availability of local data. For the other seven major components, the movement of the provincial counterpart (or, in the cases of Montréal, Toronto, and Vancouver, a sub-provincial counterpart) is used. The major components are aggregated using the urban centre's expenditure pattern to arrive at each urban centre's all-items index.

## Seasonal adjustment

A seasonally adjusted series is one from which seasonal movements have been eliminated. Seasonal movements are defined as those which are caused by regular annual events such as variations in climate and regular institutional events such as vacations and statutory holidays. Seasonally adjusted series are calculated using Statistics Canada's X-12 ARIMA program. Time series with no detectable seasonal movements remain unchanged from the official series. The official unadjusted series for all-items index, core consumer price index, each of the eight major component indexes and three special aggregates (all-items excluding food, all-items excluding food and energy and all-items excluding 8 of the most volatile components (Bank of Canada definition) are seasonally adjusted independently.

Each month, the previous month's seasonally adjusted index is subject to revision. On an annual basis, the seasonally adjusted values for the last three years are revised with the January data release. Since these revisions can lead to changes in both the levels and movements of the indexes, users employing the CPI for indexation purposes are advised to use the unadjusted indexes.

# Appendix I

## Concordance tables

Table A

Vector numbers for the average retail prices for gasoline and fuel oil, by urban centre

|  | St. John's, N.L. | Charlottetown and Summerside, P.E.I. | Halifax, N.S.   | Saint John, N.B. | Québec, Que.    | Montréal, Que. | Ottawa, Ont.     | Toronto, Ont.       | Thunder Bay, Ont. | Winnipeg, Man. |
|--|------------------|--------------------------------------|-----------------|------------------|-----------------|----------------|------------------|---------------------|-------------------|----------------|
| Regular unleaded gasoline at self service filling stations | (v735082)        | (v735092)                            | (v735093)       | (v735094)        | (v735095)       | (v735096)      | (v735097)        | (v735098)           | (v735099)         | (v735083)      |
| Premium unleaded gasoline at self service filling stations | (v735100)        | (v735110)                            | (v735111)       | (v735112)        | (v735113)       | (v735114)      | (v735115)        | (v735116)           | (v735117)         | (v735101)      |
| Household heating fuel                                     | (v735149)        | (v735157)                            | (v735158)       | (v735159)        | (v735160)       | (v735161)      | (v735162)        | (v735163)           | (v735164)         | (v735150)      |
|  | Regina, Sask.    | Saskatoon, Sask.                     | Edmonton, Alta. | Calgary, Alta.   | Vancouver, B.C. | Victoria, B.C. | Whitehorse, Y.T. | Yellowknife, N.W.T. |                   |                |
| Regular unleaded gasoline at self service filling stations | (v735084)        | (v735085)                            | (v735086)       | (v735087)        | (v735088)       | (v735089)      | (v735090)        | (v735091)           |                   |                |
| Premium unleaded gasoline at self service filling stations | (v735102)        | (v735103)                            | (v735104)       | (v735105)        | (v735106)       | (v735107)      | (v735108)        | (v735109)           |                   |                |
| Household heating fuel                                     | (v735151)        | (v735152)                            |                 |                  | (v735153)       | (v735154)      | (v735155)        | (v735156)           |                   |                |



**Table B**  
**Vector numbers of the inter-city indexes of price differentials, as of October 2011, of consumer goods and services, not seasonally adjusted**

|  | St. John's,<br>Newfoundland and<br>Labrador | Charlottetown<br>and Summerside,<br>Prince Edward<br>Island | Halifax,<br>Nova<br>Scotia | Saint<br>John, New<br>Brunswick | Montréal,<br>Quebec |
|--|---|---|----------------------------|---------------------------------|---------------------|
| <b>All-items</b>                                       | <b>(v15939841)</b>                          | <b>(v15939869)</b>  | <b>(v15939897)</b>         | <b>(v15939925)</b>              | <b>(v15939953)</b>  |
| <b>Food</b>  | <b>(v15939842)</b>                          | <b>(v15939870)</b>  | <b>(v15939898)</b>         | <b>(v15939926)</b>              | <b>(v15939954)</b>  |
| Food purchased from stores                             | (v15939843)                                 | (v15939871)   | (v15939899)                | (v15939927)                     | (v15939955)         |
| Meat, poultry and fish                                 | (v15939844)                                 | (v15939872)   | (v15939900)                | (v15939928)                     | (v15939956)         |
| Dairy products and eggs                                | (v15939845)                                 | (v15939873)   | (v15939901)                | (v15939929)                     | (v15939957)         |
| Bakery and other cereal products                       | (v15939846)                                 | (v15939874)   | (v15939902)                | (v15939930)                     | (v15939958)         |
| Fruit and vegetables                                   | (v15939847)                                 | (v15939875)   | (v15939903)                | (v15939931)                     | (v15939959)         |
| Other food purchased from stores                       | (v15939848)                                 | (v15939876)   | (v15939904)                | (v15939932)                     | (v15939960)         |
| Food purchased from restaurants                        | (v15939849)                                 | (v15939877)   | (v15939905)                | (v15939933)                     | (v15939961)         |
| <b>Shelter</b>   | <b>(v15939850)</b>                          | <b>(v15939878)</b>  | <b>(v15939906)</b>         | <b>(v15939934)</b>              | <b>(v15939962)</b>  |
| Rented accommodation                                   | (v21580949)                                 | (v21580952)   | (v21580955)                | (v21580958)                     | (v21580961)         |
| Owned accommodation                                    | (v21580950)                                 | (v21580953)   | (v21580956)                | (v21580959)                     | (v21580962)         |
| Water, fuel and electricity                            | (v21580951)                                 | (v21580954)   | (v21580957)                | (v21580960)                     | (v21580963)         |
| <b>Household operations, furnishings and equipment</b> | <b>(v15939851)</b>                          | <b>(v15939879)</b>  | <b>(v15939907)</b>         | <b>(v15939935)</b>              | <b>(v15939963)</b>  |
| Household operations                                   | (v15939852)                                 | (v15939880)   | (v15939908)                | (v15939936)                     | (v15939964)         |
| Household furnishings and equipment                    | (v15939853)                                 | (v15939881)   | (v15939909)                | (v15939937)                     | (v15939965)         |
| <b>Clothing and footwear</b>                           | <b>(v15939854)</b>                          | <b>(v15939882)</b>  | <b>(v15939910)</b>         | <b>(v15939938)</b>              | <b>(v15939966)</b>  |
| <b>Transportation</b>                                  | <b>(v15939855)</b>                          | <b>(v15939883)</b>  | <b>(v15939911)</b>         | <b>(v15939939)</b>              | <b>(v15939967)</b>  |
| Private transportation                                 | (v15939856)                                 | (v15939884)   | (v15939912)                | (v15939940)                     | (v15939968)         |
| Purchase of passenger vehicles                         | (v15939857)                                 | (v15939885)   | (v15939913)                | (v15939941)                     | (v15939969)         |
| Gasoline   | (v15939858)                                 | (v15939886)   | (v15939914)                | (v15939942)                     | (v15939970)         |
| Other private transportation                           | (v15939859)                                 | (v15939887)   | (v15939915)                | (v15939943)                     | (v15939971)         |
| Public transportation                                  | (v15939860)                                 | (v15939888)   | (v15939916)                | (v15939944)                     | (v15939972)         |
| <b>Health and personal care</b>                        | <b>(v15939861)</b>                          | <b>(v15939889)</b>  | <b>(v15939917)</b>         | <b>(v15939945)</b>              | <b>(v15939973)</b>  |
| Health care  | (v15939862)                                 | (v15939890)   | (v15939918)                | (v15939946)                     | (v15939974)         |
| Personal care  | (v43975161)                                 | (v43975162)   | (v43975163)                | (v43975164)                     | (v43975165)         |
| <b>Recreation, education and reading</b>               | <b>(v15939865)</b>                          | <b>(v15939893)</b>  | <b>(v15939921)</b>         | <b>(v15939949)</b>              | <b>(v15939977)</b>  |
| Recreation   | (v43975172)                                 | (v43975173)   | (v43975174)                | (v43975175)                     | (v43975176)         |
| Education and reading                                  | (v43975183)                                 | (v43975184)   | (v43975185)                | (v43975186)                     | (v43975187)         |
| <b>Alcoholic beverages and tobacco products</b>        | <b>(v15939866)</b>                          | <b>(v15939894)</b>  | <b>(v15939922)</b>         | <b>(v15939950)</b>              | <b>(v15939978)</b>  |
| Alcoholic beverages                                    | (v15939867)                                 | (v15939895)   | (v15939923)                | (v15939951)                     | (v15939979)         |
| Tobacco products and smokers' supplies                 | (v15939868)                                 | (v15939896)   | (v15939924)                | (v15939952)                     | (v15939980)         |

Table B – continued

**Vector numbers of the inter-city indexes of price differentials, as of October 2011, of consumer goods and services, not seasonally adjusted**

|  | Ottawa,<br>Ontario | Toronto,<br>Ontario | Winnipeg,<br>Manitoba | Regina,<br>Saskatchewan | Edmonton,<br>Alberta | Vancouver,<br>British<br>Columbia |
|--|--------------------|---------------------|-----------------------|-------------------------|----------------------|-----------------------------------|
| <b>All-items</b>                                       | <b>(v15939981)</b> | <b>(v15940009)</b>  | <b>(v15940037)</b>    | <b>(v15940065)</b>      | <b>(v15940093)</b>   | <b>(v15940121)</b>                |
| <b>Food</b>  | <b>(v15939982)</b> | <b>(v15940010)</b>  | <b>(v15940038)</b>    | <b>(v15940066)</b>      | <b>(v15940094)</b>   | <b>(v15940122)</b>                |
| Food purchased from stores                             | (v15939983)        | (v15940011)         | (v15940039)           | (v15940067)             | (v15940095)          | (v15940123)                       |
| Meat, poultry and fish                                 | (v15939984)        | (v15940012)         | (v15940040)           | (v15940068)             | (v15940096)          | (v15940124)                       |
| Dairy products and eggs                                | (v15939985)        | (v15940013)         | (v15940041)           | (v15940069)             | (v15940097)          | (v15940125)                       |
| Bakery and other cereal products                       | (v15939986)        | (v15940014)         | (v15940042)           | (v15940070)             | (v15940098)          | (v15940126)                       |
| Fruit and vegetables                                   | (v15939987)        | (v15940015)         | (v15940043)           | (v15940071)             | (v15940099)          | (v15940127)                       |
| Other food purchased from stores                       | (v15939988)        | (v15940016)         | (v15940044)           | (v15940072)             | (v15940100)          | (v15940128)                       |
| Food purchased from restaurants                        | (v15939989)        | (v15940017)         | (v15940045)           | (v15940073)             | (v15940101)          | (v15940129)                       |
| <b>Shelter</b>   | <b>(v15939990)</b> | <b>(v15940018)</b>  | <b>(v15940046)</b>    | <b>(v15940074)</b>      | <b>(v15940102)</b>   | <b>(v15940130)</b>                |
| Rented accommodation                                   | (v21580964)        | (v21580967)         | (v21580970)           | (v21580973)             | (v21580976)          | (v21580979)                       |
| Owned accommodation                                    | (v21580965)        | (v21580968)         | (v21580971)           | (v21580974)             | (v21580977)          | (v21580980)                       |
| Water, fuel and electricity                            | (v21580966)        | (v21580969)         | (v21580972)           | (v21580975)             | (v21580978)          | (v21580981)                       |
| <b>Household operations, furnishings and equipment</b> | <b>(v15939991)</b> | <b>(v15940019)</b>  | <b>(v15940047)</b>    | <b>(v15940075)</b>      | <b>(v15940103)</b>   | <b>(v15940131)</b>                |
| Household operations                                   | (v15939992)        | (v15940020)         | (v15940048)           | (v15940076)             | (v15940104)          | (v15940132)                       |
| Household furnishings and equipment                    | (v15939993)        | (v15940021)         | (v15940049)           | (v15940077)             | (v15940105)          | (v15940133)                       |
| <b>Clothing and footwear</b>                           | <b>(v15939994)</b> | <b>(v15940022)</b>  | <b>(v15940050)</b>    | <b>(v15940078)</b>      | <b>(v15940106)</b>   | <b>(v15940134)</b>                |
| <b>Transportation</b>                                  | <b>(v15939995)</b> | <b>(v15940023)</b>  | <b>(v15940051)</b>    | <b>(v15940079)</b>      | <b>(v15940107)</b>   | <b>(v15940135)</b>                |
| Private transportation                                 | (v15939996)        | (v15940024)         | (v15940052)           | (v15940080)             | (v15940108)          | (v15940136)                       |
| Purchase of passenger vehicles                         | (v15939997)        | (v15940025)         | (v15940053)           | (v15940081)             | (v15940109)          | (v15940137)                       |
| Gasoline   | (v15939998)        | (v15940026)         | (v15940054)           | (v15940082)             | (v15940110)          | (v15940138)                       |
| Other private transportation                           | (v15939999)        | (v15940027)         | (v15940055)           | (v15940083)             | (v15940111)          | (v15940139)                       |
| Public transportation                                  | (v15940000)        | (v15940028)         | (v15940056)           | (v15940084)             | (v15940112)          | (v15940140)                       |
| <b>Health and personal care</b>                        | <b>(v15940001)</b> | <b>(v15940029)</b>  | <b>(v15940057)</b>    | <b>(v15940085)</b>      | <b>(v15940113)</b>   | <b>(v15940141)</b>                |
| Health care  | (v15940002)        | (v15940030)         | (v15940058)           | (v15940086)             | (v15940114)          | (v15940142)                       |
| Personal care  | (v43975166)        | (v43975167)         | (v43975168)           | (v43975169)             | (v43975170)          | (v43975171)                       |
| <b>Recreation, education and reading</b>               | <b>(v15940005)</b> | <b>(v15940033)</b>  | <b>(v15940061)</b>    | <b>(v15940089)</b>      | <b>(v15940117)</b>   | <b>(v15940145)</b>                |
| Recreation   | (v43975177)        | (v43975178)         | (v43975179)           | (v43975180)             | (v43975181)          | (v43975182)                       |
| Education and reading                                  | (v43975188)        | (v43975189)         | (v43975190)           | (v43975191)             | (v43975192)          | (v43975193)                       |
| <b>Alcoholic beverages and tobacco products</b>        | <b>(v15940006)</b> | <b>(v15940034)</b>  | <b>(v15940062)</b>    | <b>(v15940090)</b>      | <b>(v15940118)</b>   | <b>(v15940146)</b>                |
| Alcoholic beverages                                    | (v15940007)        | (v15940035)         | (v15940063)           | (v15940091)             | (v15940119)          | (v15940147)                       |
| Tobacco products and smokers' supplies                 | (v15940008)        | (v15940036)         | (v15940064)           | (v15940092)             | (v15940120)          | (v15940148)                       |