



Catalogue no. 62-001-X

# The Consumer Price Index

January 2008



Statistics  
Canada    Statistique  
Canada

Canada

## How to obtain more information

Specific inquiries about this product and related statistics or services should be directed to: Client Services Unit, Prices Division, Statistics Canada, Ottawa, Ontario, K1A 0T6 (telephone: 613-951-9606; toll free: 1-866-230-2248; fax: 613-951-1539; email: [prices-prix@statcan.ca](mailto:prices-prix@statcan.ca)).

For information about this product or the wide range of services and data available from Statistics Canada, visit our website at [www.statcan.ca](http://www.statcan.ca) or contact us by e-mail at [infostats@statcan.ca](mailto:infostats@statcan.ca) or by telephone from 8:30 a.m. to 4:30 p.m. Monday to Friday:

### Statistics Canada National Contact Centre

Toll-free telephone (Canada and the United States):

Inquiries line	1-800-263-1136
National telecommunications device for the hearing impaired	1-800-363-7629
Fax line	1-877-287-4369
Depository Services Program inquiries line	1-800-635-7943
Depository Services Program fax line	1-800-565-7757

Local or international calls:

Inquiries line	1-613-951-8116
Fax line	1-613-951-0581

## Accessing and ordering information

This product, Catalogue no. 62-001-X, is available for free in electronic format. To obtain a single issue, visit our website at [www.statcan.ca](http://www.statcan.ca) and select "Publications."

This product, Catalogue no. 62-001-X, is also available as a standard printed publication at a price of CAN\$12.00 per issue and CAN\$111.00 for a one-year subscription.

The following additional shipping charges apply for delivery outside Canada:

	Single issue	Annual subscription
United States	CAN\$6.00	CAN\$72.00
Other countries	CAN\$10.00	CAN\$120.00

All prices exclude sales taxes.

The printed version of this publication can be ordered by:

- Telephone (Canada and United States) 1-800-267-6677
- Fax (Canada and United States) 1-877-287-4369
- E-mail [infostats@statcan.ca](mailto:infostats@statcan.ca)
- Mail  
Statistics Canada  
Finance  
R.H. Coats Bldg., 6th Floor  
150 Tunney's Pasture Driveway  
Ottawa, Ontario K1A 0T6
- In person from authorized agents and bookstores.

When notifying us of a change in your address, please provide both old and new addresses.

## Standards of service to the public

Statistics Canada is committed to serving its clients in a prompt, reliable and courteous manner. To this end, the Agency has developed standards of service which its employees observe in serving its clients. To obtain a copy of these service standards, please contact Statistics Canada toll free at 1-800-263-1136. The service standards are also published on [www.statcan.ca](http://www.statcan.ca) under "About us" > "Providing services to Canadians."



Statistics Canada

Prices Division

# The Consumer Price Index

January 2008

Published by authority of the Minister responsible for Statistics Canada

© Minister of Industry, 2008

All rights reserved. The content of this electronic publication may be reproduced, in whole or in part, and by any means, without further permission from Statistics Canada, subject to the following conditions: that it be done solely for the purposes of private study, research, criticism, review or newspaper summary, and/or for non-commercial purposes; and that Statistics Canada be fully acknowledged as follows: Source (or "Adapted from", if appropriate): Statistics Canada, year of publication, name of product, catalogue number, volume and issue numbers, reference period and page(s). Otherwise, no part of this publication may be reproduced, stored in a retrieval system or transmitted in any form, by any means—electronic, mechanical or photocopy—or for any purposes without prior written permission of Licensing Services, Client Services Division, Statistics Canada, Ottawa, Ontario, Canada K1A 0T6.

February 2008

Catalogue no. 62-001-XPE, Vol. 87, No. 1

ISSN 0703-9352

Catalogue no. 62-001-XIE

ISSN 1496-2225

Frequency: Monthly

Ottawa

La version française de cette publication est disponible sur demande (n° 62-001-XIF au catalogue).

---

## Note of appreciation

Canada owes the success of its statistical system to a long-standing partnership between Statistics Canada, the citizens of Canada, its businesses, governments and other institutions. Accurate and timely statistical information could not be produced without their continued cooperation and goodwill.

# User information

---

## Symbols

The following standard symbols are used in Statistics Canada publications:

- . not available for any reference period
- .. not available for a specific reference period
- ... not applicable
- 0 true zero or a value rounded to zero
- 0<sup>s</sup> value rounded to 0 (zero) where there is a meaningful distinction between true zero and the value that was rounded
- p preliminary
- r revised
- x suppressed to meet the confidentiality requirements of the *Statistics Act*
- E use with caution
- F too unreliable to be published

## Note on CANSIM

Data that appears in the **The Consumer Price Index** (catalogue no. 62-001-X) are also available electronically in our CANSIM (Canadian Socio-Economic Information Management System) database through the Internet tables 326-0009, 326-0012, 326-0015, 326-0020, 326-0021 and 326-0022, at a cost of \$3.00 per series. In general, CANSIM provides a longer historical series. For further information on CANSIM call 1-800-263-1136.

### Note to readers

Due to the February 18 holiday in Ontario, the paper version of the Consumer Price Index publication (62-001-XPE) will be available on February 20, one day later.

## This publication was prepared under the direction of:

**Richard Evans**  
**Tarek M. Harchaoui**  
**Ron Morency**

Director, Prices Division  
Assistant Director, Consumer Prices Indexes and Research  
Chief, Consumer Price Section

**Note to users**

The Consumer Price Index is published monthly and is not subject to revisions.

<b>Index for the month</b>	<b>Release date</b>
November 2007	December 18, 2007
December 2007	January 25, 2008
January 2008	February 19, 2008
February 2008	March 18, 2008
March 2008	April 17, 2008
April 2008	May 21, 2008
May 2008	June 19, 2008
June 2008	July 23, 2008
July 2008	August 21, 2008
August 2008	September 23, 2008
September 2008	October 24, 2008
October 2008	November 21, 2008
November 2008	December 19, 2008
December 2008	January 23, 2009

# Table of contents

---

<b>Highlights</b>	<b>7</b>
<b>Briefing notes</b>	<b>8</b>
<b>Analysis</b>	<b>11</b>
12-month change: Higher gasoline prices remain the main source of upward pressure	11
Consumer prices eased in Western provinces	14
Month-to-month change: GST reduction contributes to lower consumer prices	14
Core index slows for a seventh straight month	15
Energy index slows on a monthly basis with the slowdown in prices for heating oil and other fuels	15
Costs for owned accommodation continue to exert strong upward pressure on the services index	16
Seasonally adjusted CPI up 0.1% between December and January	16
Impact of decline in Goods and Services Tax (GST)	16
<b>Charts</b>	
1. Evolution of the gasoline price index, Canada, not seasonally adjusted	12
2. Percentage change in mortgage interest cost from the previous month, Canada, not seasonally adjusted	13
3. Percentage change in the purchase and leasing of passenger vehicles index from the corresponding month of the previous year, Canada, not seasonally adjusted	14
4. Percentage change in the consumer price index from the same month of the previous year, Canada, 2002=100, not seasonally adjusted	17
5. Percentage change in the all-items index from the previous month, Canada, Whitehorse, Yellowknife and Iqaluit, 2002=100, not seasonally adjusted	17
6. Percentage change in the all-items index from the same month of the previous year, Canada, Whitehorse, Yellowknife and Iqaluit, 2002=100, not seasonally adjusted	18
<b>Related products</b>	<b>19</b>
<b>Statistical tables</b>	
1 The Consumer Price Index, major components and special aggregates, Canada, not seasonally adjusted	23
2 The Consumer Price Index, major components and special aggregates, Canada, seasonally adjusted	23
3 The Consumer Price Index, provinces, Whitehorse, Yellowknife and Iqaluit, not seasonally adjusted	24

## Table of contents – continued

4	The Consumer Price Index, major components and selected sub-groups, Canada, not seasonally adjusted	25
4-1	Food	25
4-2	Shelter	26
4-3	Household operations, furnishings and equipment	26
4-4	Clothing and footwear	27
4-5	Transportation	27
4-6	Health and personal care	28
4-7	Recreation, education and reading	28
4-8	Alcoholic beverages and tobacco products	29
5	The Consumer Price Index for Canada, all-items, not seasonally adjusted, historical data	30
6	Core consumer price index (CPI) (Bank of Canada definition), not seasonally adjusted, historical data	31
7	The Consumer Price Index for Canada, major components and special aggregates, not seasonally adjusted, historical data	32
8	Annual average percentage changes for the Consumer Price Index	33
8-1	Major components, not seasonally adjusted, Canada, 2004 to 2007	33
8-2	All-items, not seasonally adjusted, Canada, provinces, urban centers, 2004 to 2007	34
9	The Consumer Price Index, major components, selected sub-groups and special aggregates, provinces, Whitehorse and Yellowknife, not seasonally adjusted	35
9-1	Newfoundland and Labrador	35
9-2	Prince Edward Island	36
9-3	Nova Scotia	37
9-4	New Brunswick	38
9-5	Quebec	39
9-6	Ontario	40
9-7	Manitoba	41
9-8	Saskatchewan	42
9-9	Alberta	43
9-10	British Columbia	44
9-11	Whitehorse*	45
9-12	Yellowknife*	46
10	The all-items Consumer Price Index, provinces, Whitehorse, Yellowknife and Iqaluit, not seasonally adjusted, historical data	47
11	The Consumer Price Index and selected sub-groups, by urban centre, not seasonally adjusted	49
12	The all-items Consumer Price Index by urban centre, not seasonally adjusted, historical data	51
13	Average retail prices for gasoline and fuel oil, by urban centre	53
14	Average retail prices, monthly, Canada	55

**Table of contents – continued**

15	Inter-city indexes of retail price differentials, as of October 2006, for selected groups of consumer goods and services, not seasonally adjusted	56
	Data quality, concepts and methodology	58
	Explanatory notes for tables	61
<b>Appendix</b>		
I	Concordance tables	68



# Highlights

- Consumer prices were up by 2.2% during the 12-month period leading up to January 2008. With a 1.4% growth, the core index continued its deceleration that began in July 2007. Lower prices for motor vehicles were the main contributor to the deceleration of the all-items and the core indexes.

Chart 1

Percentage change in the consumer price index and major components from the same month of the previous year, Canada, not seasonally adjusted

percentage change

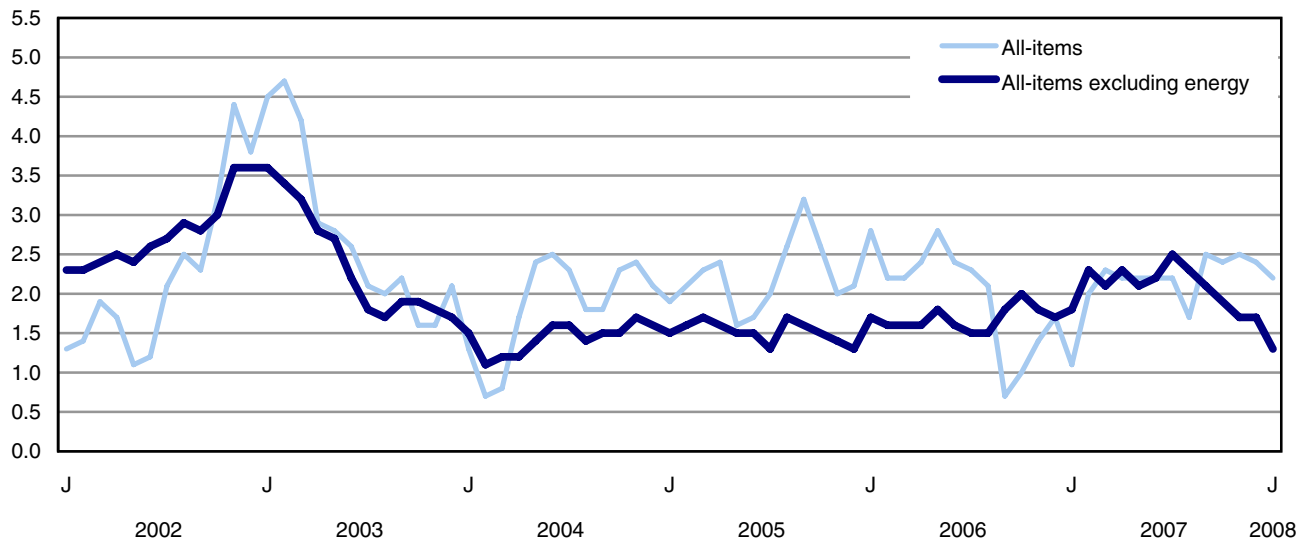

Source(s): CANSIM table number 326-0020.

## Briefing notes

### All-items Consumer Price Index:

- The 20.9% growth in gasoline prices over the 12 months leading up to January was mainly responsible for the rise in the all-items index. The acceleration in gasoline prices in January compared to December is due more to a drop in the index at this time last year than to any recent changes.
- Mortgage interest cost (+7.6%) and homeowners' replacement cost (+4.5%) continued to make a strong contribution to the annual rise in the all-items index.
- The 12-month decrease in prices to purchase and lease passenger vehicles (-4.9%) was the main factor in the slowdown in the all-items index and the core index.
- The 12-month growth in consumer prices slowed or remained unchanged in all provinces in January.

### Annual and monthly percentage change in the most quoted indexes

	Annual percentage		Monthly percentage	
	Percentage change January 2008 from January 2007	Percentage change December 2007 from December 2006	Percentage change January 2008 from December 2007	Percentage change December 2007 from November 2007
	percentage			
All-items	2.2	2.4	-0.2	0.1
Core consumer price index (CPI) (Bank of Canada definition)	1.4	1.5	0.1	-0.3
All-items excluding energy	1.3	1.7	-0.2	-0.1
Goods	0.9	1.2	-0.1	-0.2
Services	3.3	3.5	-0.3	0.3

### Main contributors to the 12-month change of the all-item index (+2.2%):

#### Main upward contributors:

- Gasoline (+20.9%)
- Mortgage interest cost (+7.6%)
- Homeowner's replacement cost (+4.5%)
- Fuel oil and other fuels (+24.7%)

#### Main downward contributors:

- Purchase and leasing of passenger vehicles (-4.9%)
- Computer equipment and supplies (-16.7%)
- Women's clothing (-4.5%)
- Fresh fruit (-6.9%)

**Main contributors to the monthly change of the all-item index not seasonally adjusted (-0.2%):****Main upward contributors:**

- Gasoline (+1.9%)
- Fresh vegetable (+7.1%)
- Mortgage interest cost (+0.7%)
- Water (+5.2%)

**Main downward contributors:**

- Purchase and leasing of passenger vehicles (-0.5%)
- Travel tours (-10.3%)
- Air transportation (-4.6%)
- Men's clothing (-3.4%)

**Historical information on the main indices and the main contributors to the 12-month change**

Index	Historical information
All-items index	2.2% increase (compared to a 2.4% increase in December). Smallest 12-month increase since August 2007 (+1.7%).
Core index	1.4% increase (compared to 1.5% growth in December). Smallest increase since July 2005 (+1.3%).
All-items index excluding energy	1.3% growth (compared to a 1.7% rise in December). Smallest rise since December 2005 (+1.3%).
Goods index	0.9% increase (compared to 1.2% growth in December).
Services index	3.3% rise (compared to a 3.5% rise in December). Slowest increase since June 2007 (+3.3%).
Gasoline	20.9% increase (compared to 14.9% growth in December). Sharpest growth since September 2005 (+34.7%).
Mortgage interest cost	7.6% rise (compared to a 7.3% increase in December). Sharpest rise since May 1991 (8.9%).
Homeowner's replacement cost	4.5% increase (compared to 4.4% in December). Smallest growth since September 2005 (+4.5%).
Fuel oil and other fuels	24.7% increase (compared to 27.1% in December).
Purchase and leasing of passenger vehicles	4.9% decrease (compared to a 4.1% decrease in December). Biggest decrease since December 1960 (-5.9%).
Computer equipment and supplies	16.7% decline (compared to a 13.7% drop in December). The sharpest decline since August 2007 (-17.4%).
Women's clothing	4.5% drop (compared to a 0.4% decrease in December). The sharpest decline posted since January 2005 (-5.1%).
Fresh fruit	6.9% decrease (compared to a 7.2% decline in December). Smallest drop since September 2007 (-4.2 %).

**Historical information on the main indices and the main contributors to the monthly change**

Index	Historical information
All-items index	0.2% drop (compared to a 0.1% increase in December). This index had dropped 0.3% in October 2007.
Core index	0.1% rise (compared to 0.3% decrease in December). Most significant rise since September 2007 (+0.4%).
All-items index excluding energy	0.2% drop (compared to 0.1% decrease in December). This index had dropped 0.3% in January 2005.
Goods index	0.1% decline (compared to a 0.2% decrease in December).
Services index	0.3% drop (compared to 0.3% rise in December).
Gasoline	1.9% rise (compared to a 1.7% increase in December).
Fresh vegetable	7.1% growth (compared to 6.2% growth in December). Highest growth since February 2007 (+12.0%).
Mortgage interest cost	0.7% growth (compared to 0.8% rise in December). Growth between 0.7% and 0.8% since July 2007.
Water	5.2% rise (after remaining unchanged in December). Biggest increase since January 2006 (+5.2%).
Purchase and leasing of passenger vehicles	0.5% decline (after remaining unchanged in December). This index declined 1.4% in October.
Travel tours	10.3% decrease (after remaining unchanged in December). Biggest decrease since January 2007 (-11.2%).
Air transportation	4.6% drop (compared to a 6.2% increase in December). This index had dropped 4.9% in September 2007.
Men's clothing	3.4% decrease (compared to a 3.2% decrease in December). Biggest decrease since June 2007 (-4.5%).

## Analysis

---

Consumer prices were up by 2.2% during the 12-month period leading up to January 2008. With a 1.4% growth, the core continued its deceleration that began in July 2007. Lower prices for motor vehicles were the main contributor to the deceleration of the all-items and the core indexes.

For the fifth straight month, growth in the all-items index was due mainly to the 12-month rise in gasoline prices and mortgage interest cost. The upward pressure on the all-items index of these two components was mitigated, to some extent, by the one-percentage-point reduction in the goods and services tax (GST) that took effect in January and the reduction in motor vehicle prices.

Excluding gasoline, the all-items CPI increased only 1.3% in the year to January 2008.

The 12-month change in the Bank of Canada's core index, which is used to monitor the inflation control target, advanced 1.4% in January, its smallest gain since July 2005.

If the seasonal effect is excluded, consumer prices rose 0.1% between December 2007 and January 2008, compared to an increase of 0.2% during the same period for the core index.

Unadjusted consumer prices fell 0.2% between December 2007 and January 2008, a reversal of the 0.1% increase during the previous period. This downturn was mainly due to seasonal declines in prices for tour packages and air transportation.

The core index climbed 0.1% between December 2007 and January 2008 after falling 0.3% during the previous period. This shift is due in part to the movement in prices for women's clothing, which recorded a monthly drop of only 0.4% in January compared to 4.7% in December.

### **12-month change: Higher gasoline prices remain the main source of upward pressure**

With a 12-month change of 20.9%, up substantially from the 14.9% posted last month, gasoline prices continued to be the main factor in higher consumer prices. The increase is due more to a sharp drop in gasoline prices at this time last year than to a rise in recent pump prices. Between December 2006 and January 2007, gasoline prices fell 3.1% while they rose 1.9% during the same period of the following year. The 12-month rise in gasoline prices in January is the steepest recorded since September 2005 (+34.7%) when Hurricane Katrina disrupted activities in this sector.

**Chart 1**  
**Evolution of the gasoline price index, Canada, not seasonally adjusted**

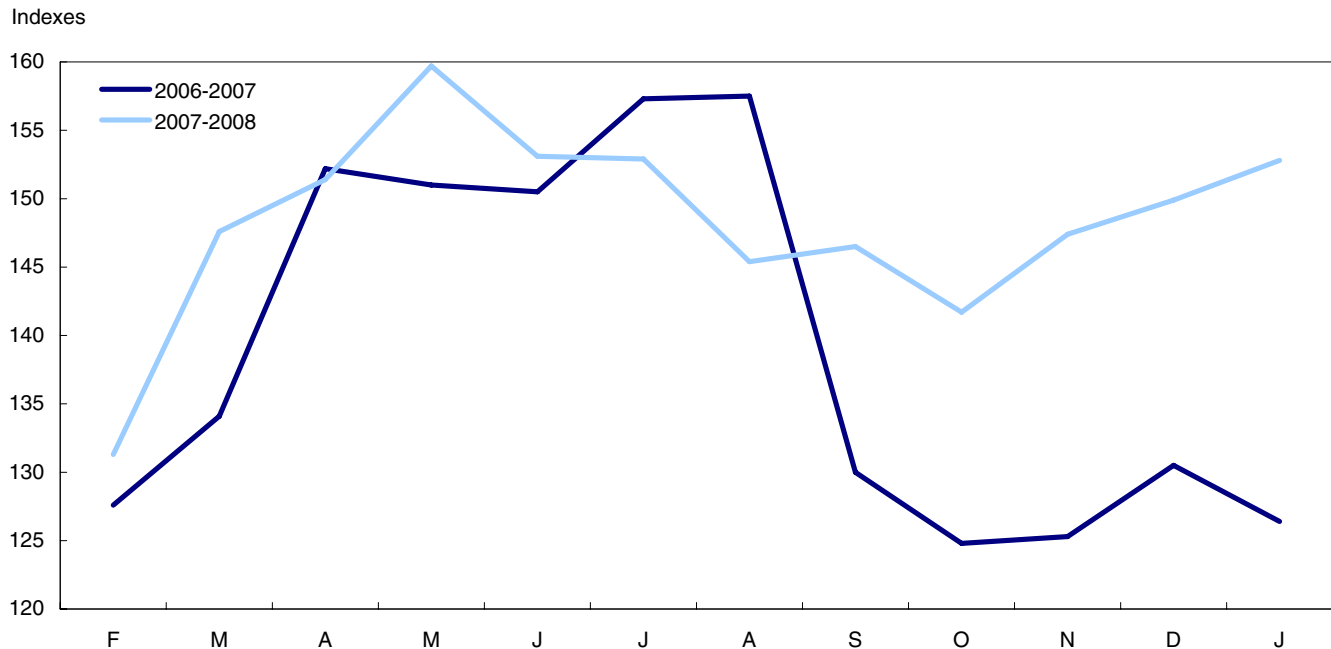

Source(s): CANSIM table number 326-0020.

The recent increase in gasoline prices could be partly explained by the increase in crude oil prices. The price for the barrel went over the historical threshold of 100\$US for the first time on January 3<sup>rd</sup>. The strong seasonal demand and the slowdown of production in OPEC countries exerted downward pressure on stocks which, in turn, translated into higher crude oil prices. Moreover, geopolitical tensions in Nigeria and in Iran also caused price volatility. During this same period last year, mild winter temperature in North America, high inventory levels of crude oil and a relatively stable geopolitical situation in oil producing countries led to a decrease in crude oil prices.

Over the twelve months to January 2008, prices for other oil derivatives, such as heating oil and other fuels, increased 24.7%. This is a slight slowdown compared to the 27.1% increase posted in December. This slower growth occurred despite colder temperatures that gave rise to higher demand and low inventory levels in the Northeastern United States.

The 12-month change in mortgage interest cost continued to advance in January (+7.6%). This cost rose 7.3% in December and 7.0% in November. These increases have resulted from the relatively low levels in this index during the same period last year. On a monthly basis, the mortgage interest cost index slowed.

**Chart 2**  
**Percentage change in mortgage interest cost from the previous month, Canada, not seasonally adjusted**

percentage change

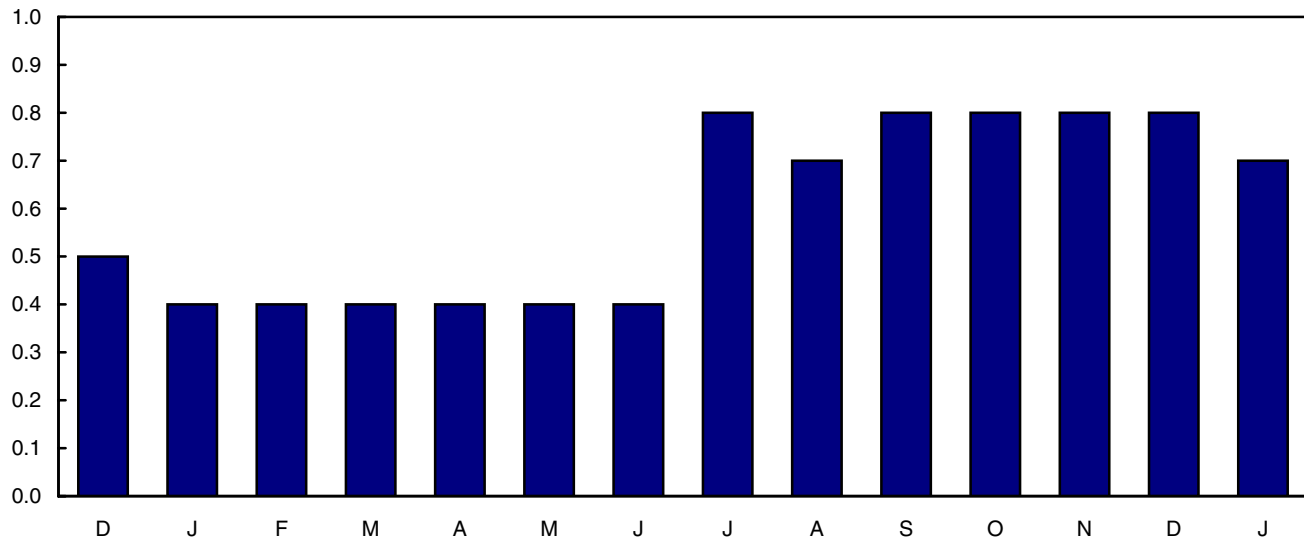

Source(s): CANSIM table number 326-0020.

The 4.5% increase in homeowners' replacement cost, which represents the cost of maintaining a housing structure, also contributed to the rise in the cost of owned accommodation. This rise was slightly higher than the 4.4% increase reported in December. If the increase last month is excluded, the growth in January is the lowest since September 2005.

Canadians spent 1.1% more for food purchased in grocery stores than in the same month in 2007. However, this relatively modest increase hides substantial changes in some of the elements that make up this component of the basket. The strongest upward pressure on this index came from a rise in bakery product prices (+6.7%). Bakery product prices were impacted by the rise in wheat prices on international markets. Prices for dairy products (+2.6%) were also up.

Declines in other food components moderated the 12-month rise in the overall cost of food. Lower prices for fresh fruit (-6.9%) and fresh vegetables (-4.7%) slowed the rise in the price of food purchased in stores. These decreases were observed at a time of the year when a considerable portion of such products are imported and when the value of the Canadian dollar, in comparison to its U.S. counterpart, was higher compared to the same period last year. The 12.8% drop in the price of oranges was particularly remarkable and reflects the high costs recorded during this time last year when frost impacted crops.

The 4.9% decrease in prices to purchase and lease passenger vehicles was the main factor that mitigated the rise in consumer prices. Substantial decreases have been observed in the past three months owing to the combined impact of the reduction in the GST and discounts awarded by manufacturers on new models over the past several months. This continuation of incentives came at a time when the Canadian dollar compared favourably to its U.S. counterpart. The sharp downward movement in vehicle prices in January 2008 is in contrast to the variations observed during this time of the year.

**Chart 3**  
**Percentage change in the purchase and leasing of passenger vehicles index from the corresponding month of the previous year, Canada, not seasonally adjusted**

percentage change

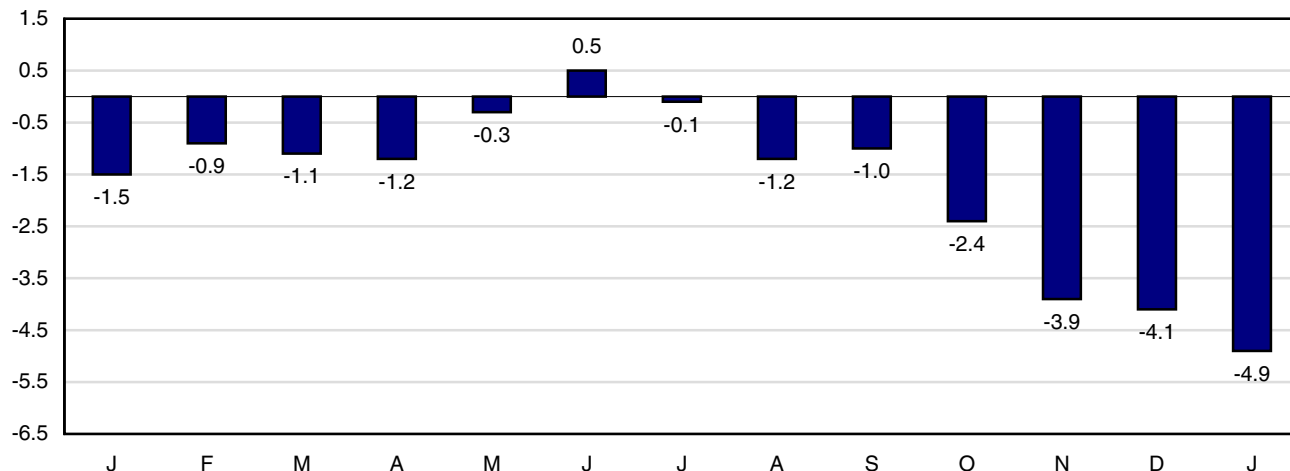

Source(s): CANSIM table number 326-0020.

The downward trend in prices for computer equipment and supplies (-16.7%) continued in January. This is the steepest decline recorded since August 2007. Price decreases were particularly significant for monitors and laptops.

Women’s clothing prices were down by 4.5% in January. A decrease of such magnitude has not been observed since January 2005. Post-Christmas sales and the GST decline exerted a downward pressure on women’s clothing.

### Consumer prices eased in Western provinces

The 12-month rise in consumer prices slowed or remained steady in all provinces in January 2008, in comparison to December 2007. Prices to purchase and lease passenger vehicles were the main moderating factor in the growth in consumer prices from coast to coast.

Consumers in Alberta spent 3.6% more in January 2008 for their goods and services than in the same month of the previous year, down from the 4.1% recorded in December.

In Saskatchewan, consumer prices advanced 3.2% in the 12 months proceeding January 2008, after posting an increase of 3.7% in December. Prices to purchase and lease passenger vehicles were the key factor in this slowdown, dropping 5.1% in January on the heels of a 3.8% decrease in December.

British Columbia experienced an increase of only 0.8% in consumer prices, the slowest rate of growth since January 2002. This province experienced the smallest 12-month rise in gasoline prices (+6.1%).

### Month-to-month change: GST reduction contributes to lower consumer prices

A number of factors contributed to the 0.2% drop in the all-items CPI between December 2007 and January 2008. Vehicle purchase and lease prices had a substantial downward impact, falling 0.5% during this period. This decline was the result of the combined impact of the GST reduction and manufacturer discounts on new models.

Another key factor was the index for travel tours, which dropped 10.3%.



Lower prices for air transportation (-4.6%) also applied downward pressure on consumer prices. This decrease was driven mainly by the rollback in the cost of transatlantic flights and flights to Asia and the Pacific. The cost of these flights rose between November and December. Lower prices for air travel are frequently observed in January.

Prices for men's clothing were down by 3.4% on a monthly basis. This is the largest drop since June 2007. Men's clothing prices typically drop between December and January. Lower prices were recorded for a wide range of clothing.

In contrast, the 1.9% rise in prices at the pump partially offset these downward pressures. This represents a slight acceleration from the 1.7% increase observed in December.

Canadians saw the price of food purchased in stores rise by 1.2% between December 2007 and January 2008. The seasonal increase in the cost of fresh vegetables (+7.1%) was the main contributor to this rise. It was driven in part by higher prices for tomatoes (+19.0%). Higher meat prices (+1.0%), largely driven by the rise in the price of chicken (+3.3%), also drove up food prices. In addition, a rise in dairy product prices (+1.3) also contributed to this increase.

Mortgage interest cost was up by 0.7% in January, a slowdown from the 0.8% increases posted in the previous four months. The impact of the change in interest rates on the rise in this component was virtually identical to that of the change in new housing prices.

The cost of water climbed 5.2% between December 2007 and January 2008. An increase of such magnitude has not been observed since January 2006. Water prices rose in several municipalities. The provinces that experienced the most significant increases were Newfoundland and Labrador (+8.7%), Saskatchewan (+7.1%), British Columbia (7.1%) and Manitoba (+7.0%). Higher prices for this component are frequently observed during this period of the year.

### **Core index slows for a seventh straight month**

The Bank of Canada's core index was up by 1.4% in January 2008 over January 2007, down slightly from the 1.5% rate of growth recorded in the previous month. This is the seventh consecutive slowdown for this index. The 4.9% decrease in prices to purchase and lease passenger vehicles were mainly responsible for mitigating the rise in consumer prices. The 12-month increase in the core index posted in January is the lowest since July 2005. In January, homeowner's replacement cost continued to drive up the core index.

The core index is obtained by removing the effect of the changes in indirect taxes from the all-items CPI from which the eight most volatile components identified by the Bank of Canada have been excluded. These volatile components are fruit, fruit preparations and nuts; vegetables and vegetable preparations; mortgage interest cost; natural gas; heating oil and other fuels; gasoline; inter-city transportation; and tobacco products and smokers' supplies.

Between December 2007 and January 2008, the unadjusted core index rose 0.1%, up from the 0.3% decline posted during the previous month.

### **Energy index slows on a monthly basis with the slowdown in prices for heating oil and other fuels**

The energy index climbed by 11.0% between January 2007 and January 2008, up from the 8.7% rise observed in December. This growth can be attributed mainly to gasoline prices, which experienced a 12-month climb from 14.9% in December 2007 to 20.9% in January 2008. The increase resulted more from the relatively low level of this index last year than from any recent market developments. Higher prices in heating oil and other fuels (+24.7%) also contributed to the rise of this index. These upward pressures were offset in part by the 0.9% drop in the price of electricity and 0.6% decline in natural gas prices.

Month over month, the energy index slowed. It rose only 0.6% between December 2007 and January 2008 after increasing 1.2% in the previous month. This slowdown can be attributed for the most part to the price of heating

oil and other fuels, which increased only 2.5% on a monthly basis in January after jumping 9.9% in December. The 1.9% increase in gasoline prices drove the monthly increase in this index.

### **Costs for owned accommodation continue to exert strong upward pressure on the services index**

The price for services grew 3.3% in the 12 months leading up to January 2008, which is slightly lower than the growth recorded in the previous period (+3.5%). This rise is primarily the result of increases in mortgage interest cost (+7.6%) and homeowners' replacement cost (+4.5%). The drop in prices for vehicle leases (-4.9%) partially mitigated this growth.

The unadjusted price for services fell by 0.3% between December 2007 and January 2008. This drop was due mainly to lower prices for travel tours (-10.3%) and air transportation (-4.6%).

The unadjusted goods index climbed 0.9% between January 2007 and January 2008, a slowdown from the 1.2% increase posted in December. This reduction was mainly the result of lower prices for vehicle purchases and for computer equipment and supplies.

Non-durable goods (+3.9%) exerted the strongest upward pressure on the unadjusted goods index. This increase was largely driven by gasoline (+20.9%).

This upward pressure was offset in part by the movement in prices for durable goods. This index fell 4.2% in the 12-month period proceeding January 2008, coming on the heels of the record low decline of 3.2% recorded in December 2007. The key factor in this decline was lower prices for vehicle purchases and for computer equipment and supplies.

Semi-durable goods also slowed the 12-month growth in the goods index, falling 1.0% in January 2008 compared to an increase of 0.7% in December 2007. The prices of women's clothing largely contributed to the decrease in this index with a decline of 4.5% in January compared to only 0.4% in December.

Between December 2007 and January 2008, the goods index was down by 0.1%, following the 0.2% decline recorded in the previous month. The strongest downward pressure on this index came from durable goods (-1.1%), driven by lower prices for vehicle purchases. Semi-durable goods (-1.1%) also contributed, although to a lesser extent, to this decline. The 0.7% increase in the prices of non-durable goods partially mitigated the impact of these increases.

### **Seasonally adjusted CPI up 0.1% between December and January**

On a seasonally adjusted basis, the all-items CPI advanced by 0.1% between December 2007 and January 2008, down from the 0.3% rise recorded last month. Seasonally adjusted CPI growth in January was mainly the result of higher food prices (+0.3%).

The seasonally adjusted core index was up 0.2% between December 2007 and January 2008 after increasing 0.1% during the previous period.

### **Impact of decline in Goods and Services Tax (GST)**

Since the price changes measured by the CPI take into account the value of the consumption taxes paid by Canadians, the one percentage point decrease in the GST announced by the government to take effect in January will have an impact on the CPI in that month.

A rough estimation of this impact is that the rate of change would be lower by 0.6% than it otherwise would have been if the entire amount of the decrease were transferred to consumers through lower prices. To the extent that businesses raise their margins at the same time the impact could be correspondingly less. Also, if some businesses

had already reduced their prices in anticipation of the coming GST reduction (e.g. car dealers), the impact in January would also be less.

**Chart 4**  
**Percentage change in the consumer price index from the same month of the previous year, Canada, 2002=100, not seasonally adjusted**

percentage change

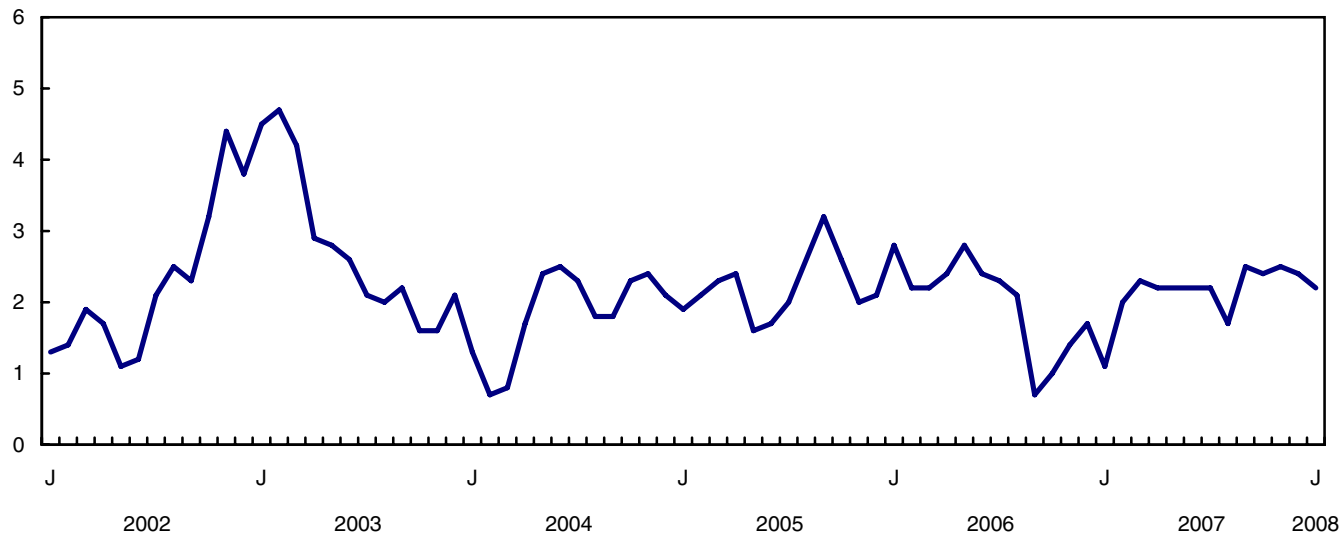

Source(s): CANSIM table number 326-0020.

**Chart 5**  
**Percentage change in the all-items index from the previous month, Canada, Whitehorse, Yellowknife and Iqaluit, 2002=100, not seasonally adjusted**

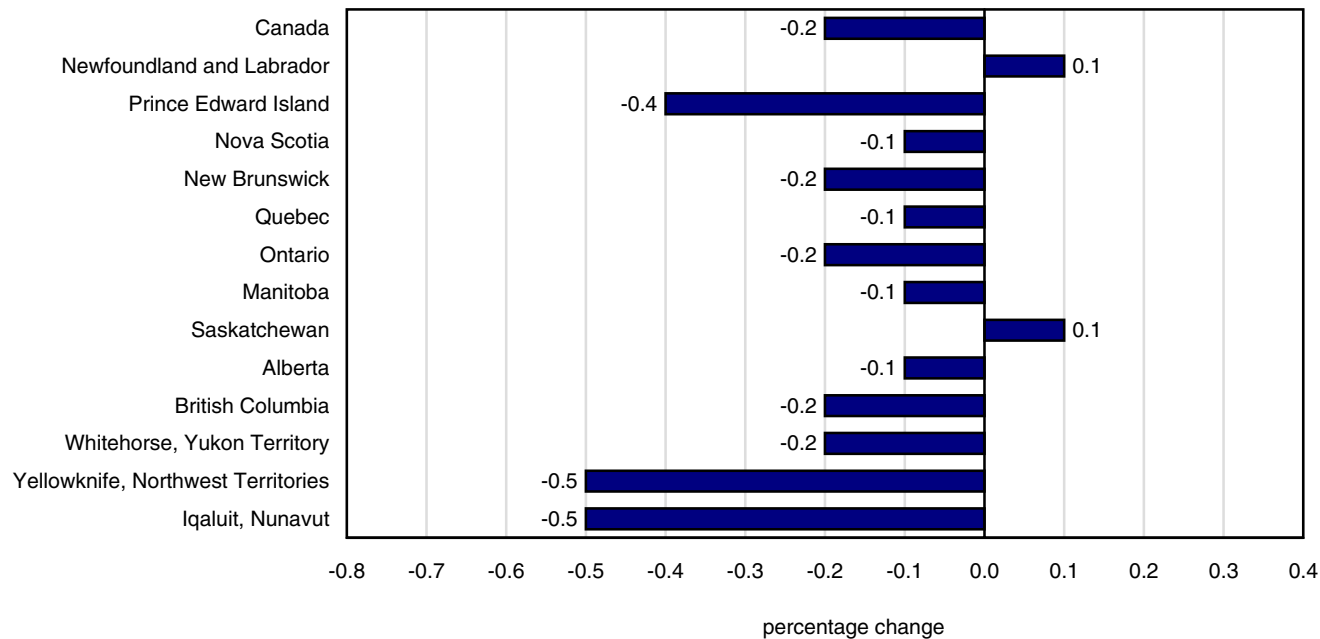

Source(s): CANSIM table number 326-0020.

**Chart 6**

**Percentage change in the all-items index from the same month of the previous year, Canada, Whitehorse, Yellowknife and Iqaluit, 2002=100, not seasonally adjusted**

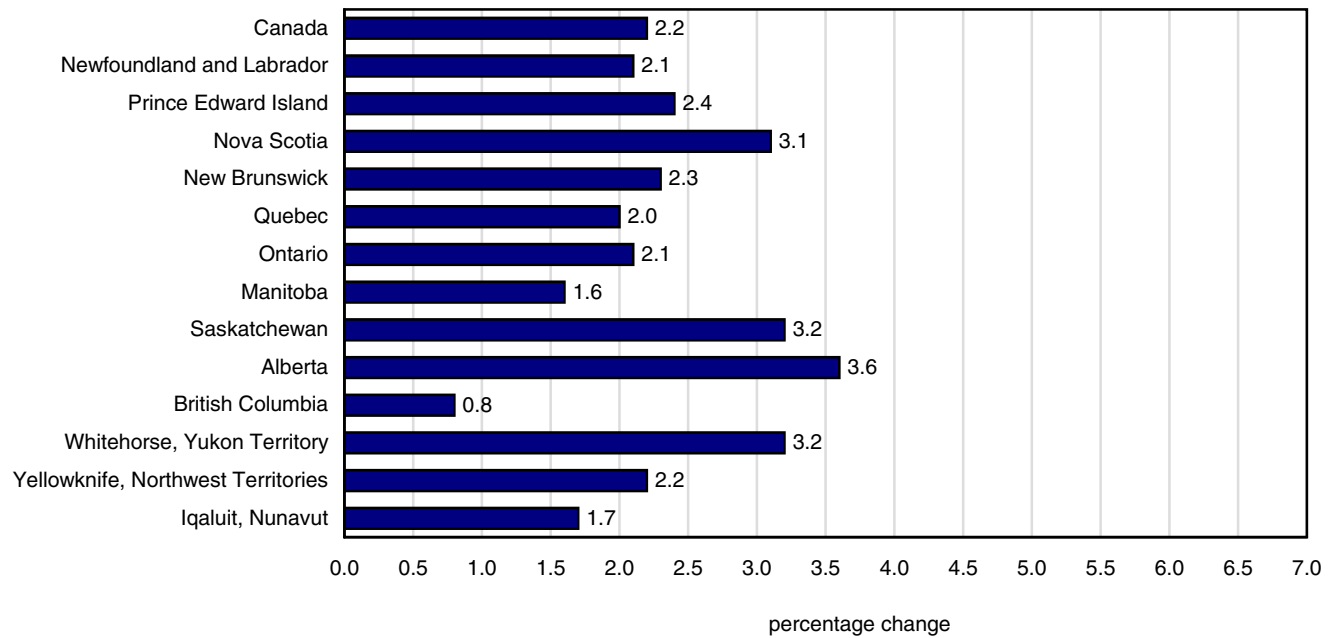

Source(s): CANSIM table number 326-0020.

## Related products

---

### Selected publications from Statistics Canada

---

62-010-X	Consumer Prices and Price Indexes
62-557-X	Your Guide to the Consumer Price Index
62F0014M	Analytical Series - Prices Division
62-553-X	The Consumer Price Index Reference Paper

---

### Selected technical and analytical products from Statistics Canada

---

62F0014M1996001	How Inflation and Income Tax Affect the Return on a Safe Investment
62F0014M2001014	Televisions: Quality Changes and Scanner Data
62F0014M2001015	Housing Depreciation in the Canadian CPI

---

### Selected CANSIM tables from Statistics Canada

---

326-0009	Average retail prices for gasoline and fuel oil, by urban centre, monthly
326-0012	Average retail prices for food and other selected items, monthly
326-0015	Inter-city indexes of retail price differentials for selected groups of consumer goods and services, annual
326-0020	Consumer price index (CPI), 2005 basket content, monthly
326-0021	Consumer price index (CPI), 2005 basket content, annual
326-0022	Consumer price index (CPI), seasonally adjusted, 2005 basket content, monthly

---

### Selected surveys from Statistics Canada

---

2301	Consumer Price Index
------	----------------------

---

## **Selected summary tables from Statistics Canada**

---

- *Consumer Price Index, by province (monthly)*
- *Consumer Price Index, by city (monthly)*
- *Consumer Price Index, food, by province (monthly)*
- *Consumer Price Index, shelter, by province (monthly)*
- *Consumer Price Index, household operations, furnishings and equipment by province (monthly)*
- *Consumer Price Index, clothing and footwear, by province (monthly)*
- *Consumer Price Index, transportation, by province (monthly)*
- *Consumer Price Index, health and personal care, by province (monthly)*
- *Consumer Price Index, recreation, education and reading, by province (monthly)*
- *Consumer Price Index, alcoholic beverages and tobacco products, by province (monthly)*
- *Canada: Economic and financial data*
- *Consumer Price Index, provinces*
- *Consumer price index, historical summary, by province or territory*
- *Gasoline and fuel oil, average retail prices by urban centre (monthly)*
- *Food and other selected items, average retail prices (monthly)*
- *Gasoline and fuel oil, average retail prices by urban centre*
- *Food and other selected items, average retail prices*
- *Consumer Price Index, food, by province*
- *Consumer Price Index, shelter, by province*
- *Consumer Price Index, household operations, furnishings and equipment, by province*
- *Consumer Price Index, clothing and footwear, by province*
- *Consumer Price Index, transportation, by province*
- *Consumer Price Index, health and personal care, by province*
- *Consumer Price Index, recreation, education and reading, by province*
- *Consumer Price Index, alcoholic beverages and tobacco products, by province*
- *Inter-city indexes of consumer price levels*
- *Consumer Price Index, by city*

- *Consumer Price Index, historical summary*
- *Selected economic indicators, Canada and United States (monthly and quarterly)*
- *Education price index, by provinces*
- *Economic indicators, by province and territory (monthly and quarterly)*

## **For further reading**

---

Detailed information on the methodology and concepts of the CPI is contained in ***The Consumer Price Index Reference Paper, Updating Based on 1992 Expenditures***, (Occasional), catalogue no. 62-553-X.

Information regarding the Household Spending Survey is contained in ***Spending Patterns in Canada, 2005***, catalogue no. 62-202-X.

A brief non-technical document entitled ***Your Guide to the Consumer Price Index*** (Occasional) catalogue no. 62-557-X answers the frequently asked questions about the construction and use of the CPI.

For further information, contact the Consumer Prices Section, Prices Division, Statistics Canada, Ottawa, Ontario K1A 0T6 (613-951-9606), or you can also search through the Statistics Canada catalogue which lists all current products and services available from Statistics Canada.

# Statistical tables

---

---



**Table 1**  
**The Consumer Price Index, major components and special aggregates, <sup>1</sup> Canada, not seasonally adjusted**

	CANSIM vector number	Relative <sup>2</sup> importance	Indexes			Percentage change January 2008 from	
			January 2008	December 2007	January 2007	December 2007	January 2007
2002=100							
<b>All-items</b>	<b>(v41690973)</b>	<b>100.0</b>	<b>111.8</b>	<b>112.0</b>	<b>109.4</b>	<b>-0.2</b>	<b>2.2</b>
Food	(v41690974)	17.0	112.4	111.7	110.9	0.6	1.4
Shelter	(v41691050)	26.6	119.2	119.2	114.8	0.0	3.8
Household operations, furnishings and equipment	(v41691067)	11.1	103.3	103.5	102.4	-0.2	0.9
Clothing and footwear	(v41691108)	5.4	92.2	93.7	94.2	-1.6	-2.1
Transportation	(v41691128)	19.9	117.6	117.5	113.3	0.1	3.8
Health and personal care	(v41691153)	4.7	107.5	107.7	106.3	-0.2	1.1
Recreation, education and reading	(v41691170)	12.2	99.6	101.2	99.2	-1.6	0.4
Alcoholic beverages and tobacco products	(v41691206)	3.1	126.4	126.2	124.2	0.2	1.8
<b>All-items (1992=100)</b>	<b>(v41713403)</b>	<b>.</b>	<b>133.0</b>	<b>133.3</b>	<b>130.3</b>	<b>-0.2</b>	<b>2.1</b>
<b>Special aggregates</b>							
Goods	(v41691222)	48.8	107.3	107.4	106.3	-0.1	0.9
Durable goods	(v41691223)	13.3	91.9	92.9	95.9	-1.1	-4.2
Semi-durable goods	(v41691224)	7.2	93.4	94.4	94.3	-1.1	-1.0
Non-durable goods	(v41691225)	28.2	119.5	118.7	115.0	0.7	3.9
Services	(v41691230)	51.2	116.2	116.5	112.5	-0.3	3.3
All-items excluding food	(v41691232)	83.0	111.7	112.0	109.1	-0.3	2.4
All-items excluding food and energy	(v41691233)	73.6	109.0	109.4	107.6	-0.4	1.3
All-items excluding energy	(v41691238)	90.6	109.6	109.8	108.2	-0.2	1.3
All-items excluding gasoline	(v41693245)	95.1	110.2	110.5	108.8	-0.3	1.3
All-items excluding shelter, insurance and financial services	(v41693246)	69.9	108.0	108.3	106.5	-0.3	1.4
Energy	(v41691239)	9.4	139.0	138.2	125.2	0.6	11.0
All-items excluding alcoholic beverages, tobacco products and smokers' supplies	(v41691241)	96.9	111.2	111.4	108.8	-0.2	2.2
Core consumer price index (CPI) (Bank of Canada definition) <sup>3</sup>	(v41693242)	82.7	110.1	110.0	108.6	0.1	1.4

**Note(s):** See "Data quality, concepts and methodology — Explanatory notes for tables" section.

**Table 2**  
**The Consumer Price Index, major components and special aggregates, <sup>1</sup> Canada, seasonally adjusted**

	CANSIM vector number	Relative <sup>2</sup> importance	Indexes			Percentage change January 2008 from	
			January 2008	December 2007	January 2007	December 2007	January 2007
2002=100							
<b>All-items</b>	<b>(v41690914)</b>	<b>100.0</b>	<b>112.5</b>	<b>112.4</b>	<b>110.1</b>	<b>0.1</b>	<b>2.2</b>
Food	(v41690915)	17.0	112.1	111.8	110.7	0.3	1.3
Shelter	(v41690916)	26.6	119.2	119.2	114.8	0.0	3.8
Household operations, furnishings and equipment	(v41690917)	11.1	103.5	103.5	102.5	0.0	1.0
Clothing and footwear	(v41690918)	5.4	94.3	95.2	96.4	-0.9	-2.2
Transportation	(v41690919)	19.9	117.6	117.5	113.3	0.1	3.8
Health and personal care	(v41690920)	4.7	108.0	107.9	106.7	0.1	1.2
Recreation, education and reading	(v41690921)	12.2	101.4	101.8	101.0	-0.4	0.4
Alcoholic beverages and tobacco products	(v41690922)	3.1	126.5	126.7	124.4	-0.2	1.7
<b>Special aggregates</b>							
All-items excluding food	(v41690923)	83.0	112.4	112.6	109.8	-0.2	2.4
All-items excluding food and energy	(v41690924)	73.6	109.3	109.5	107.9	-0.2	1.3
All-items excluding eight of the most volatile components (Bank of Canada definition)	(v41690925)	82.7	109.3	109.5	108.3	-0.2	0.9
Core consumer price index (CPI) (Bank of Canada definition) <sup>3</sup>	(v41690926)	82.7	110.4	110.2	108.8	0.2	1.5

**Note(s):** See "Data quality, concepts and methodology — Explanatory notes for tables" section.

**Table 3**  
**The Consumer Price Index, provinces, Whitehorse, Yellowknife and Iqaluit 1, not seasonally adjusted**

	CANSIM vector number	Indexes			Percentage change January 2008 from	
		January 2008	December 2007	January 2007	December 2007	January 2007
		2002=100				
Newfoundland and Labrador	(v41691244)	111.9	111.8	109.6	0.1	2.1
Prince Edward Island	(v41691379)	114.2	114.7	111.5	-0.4	2.4
Nova Scotia	(v41691513)	113.5	113.6	110.1	-0.1	3.1
New Brunswick	(v41691648)	111.7	111.9	109.2	-0.2	2.3
Quebec	(v41691783)	111.0	111.1	108.8	-0.1	2.0
Ontario	(v41691919)	110.9	111.1	108.6	-0.2	2.1
Manitoba	(v41692055)	110.8	110.9	109.1	-0.1	1.6
Saskatchewan	(v41692191)	113.0	112.9	109.5	0.1	3.2
Alberta	(v41692327)	118.8	118.9	114.7	-0.1	3.6
British Columbia	(v41692462)	109.9	110.1	109.0	-0.2	0.8
Whitehorse, Yukon Territory	(v41692598)	110.4	110.6	107.0	-0.2	3.2
Yellowknife, Northwest Territories	(v41692722)	111.3	111.9	108.9	-0.5	2.2
Iqaluit, Nunavut (Dec. 2002=100)	(v41713432)	108.2	108.7	106.4	-0.5	1.7

**Note(s):** See "Data quality, concepts and methodology — Explanatory notes for tables" section.

Table 4-1

The Consumer Price Index, major components and selected sub-groups, Canada, not seasonally adjusted — Food <sup>1</sup>

	CANSIM vector number	Indexes			Percentage change January 2008 from	
		January 2008	December 2007	January 2007	December 2007	January 2007
2002=100						
<b>All-items</b>	<b>(v41690973)</b>	<b>111.8</b>	<b>112.0</b>	<b>109.4</b>	<b>-0.2</b>	<b>2.2</b>
<b>Food</b>	<b>(v41690974)</b>	<b>112.4</b>	<b>111.7</b>	<b>110.9</b>	<b>0.6</b>	<b>1.4</b>
<b>Food purchased from stores</b>	<b>(v41690975)</b>	<b>111.4</b>	<b>110.1</b>	<b>110.2</b>	<b>1.2</b>	<b>1.1</b>
Meat	(v41690976)	111.1	110.0	109.4	1.0	1.6
Fresh or frozen meat (excluding poultry)	(v41690977)	106.5	106.6	106.4	-0.1	0.1
Fresh or frozen beef	(v41690978)	107.2	108.6	106.6	-1.3	0.6
Fresh or frozen pork	(v41690979)	100.9	97.6	102.0	3.4	-1.1
Fresh or frozen poultry meat	(v41690981)	124.0	120.7	117.1	2.7	5.9
Fresh or frozen chicken	(v41690982)	127.1	123.0	118.8	3.3	7.0
Processed meat	(v41690984)	107.5	106.5	107.8	0.9	-0.3
Ham and bacon	(v41690985)	102.1	99.9	104.1	2.2	-1.9
Other processed meat	(v41690986)	110.5	110.1	110.0	0.4	0.5
Fish, seafood and other marine products	(v41690987)	99.5	98.9	99.2	0.6	0.3
Fish	(v41690988)	102.8	103.0	102.3	-0.2	0.5
Fresh or frozen fish (including portions and fish sticks)	(v41690989)	103.5	104.0	102.1	-0.5	1.4
Canned and other preserved fish	(v41690990)	101.3	100.7	102.8	0.6	-1.5
Dairy products and eggs	(v41690992)	121.3	119.7	118.0	1.3	2.8
Dairy products	(v41690993)	121.3	119.7	118.2	1.3	2.6
Fresh milk	(v41690994)	117.5	117.4	113.1	0.1	3.9
Butter	(v41690995)	122.1	117.4	119.6	4.0	2.1
Cheese	(v41690996)	123.7	122.1	122.6	1.3	0.9
Ice cream and related products	(v41690997)	122.3	121.0	115.8	1.1	5.6
Eggs	(v41690999)	120.8	119.4	115.2	1.2	4.9
Bakery and cereal products (excluding infant food)	(v41691000)	124.3	122.1	116.0	1.8	7.2
Bakery products	(v41691001)	129.6	128.2	121.5	1.1	6.7
Bread, unsweetened rolls and buns	(v41691002)	145.8	143.8	132.2	1.4	10.3
Biscuits	(v41691003)	112.2	111.0	109.5	1.1	2.5
Other bakery products	(v41691004)	117.5	116.7	113.5	0.7	3.5
Cereal products (excluding infant food)	(v41691005)	114.9	111.3	106.3	3.2	8.1
Rice (including rice-based mixes)	(v41691006)	109.1	108.6	106.9	0.5	2.1
Breakfast cereal and other grain products (excluding infant food)	(v41691007)	110.3	107.7	108.5	2.4	1.7
Pasta products	(v41691008)	127.0	123.0	100.3	3.3	26.6
Flour and flour based mixes	(v41691009)	114.7	103.4	103.5	10.9	10.8
Fruit, fruit preparations and nuts	(v41691010)	105.0	102.9	106.2	2.0	-1.1
Fresh fruit	(v41691011)	96.9	94.1	104.1	3.0	-6.9
Apples	(v41691012)	94.1	91.7	105.2	2.6	-10.6
Oranges	(v41691013)	83.5	87.0	95.8	-4.0	-12.8
Bananas and plantains	(v41691014)	101.7	98.0	104.2	3.8	-2.4
Other fresh fruit	(v41691015)	102.0	97.4	107.4	4.7	-5.0
Preserved fruit and fruit preparations	(v41691016)	118.7	117.3	109.9	1.2	8.0
Fruit juices	(v41691017)	123.6	122.6	111.8	0.8	10.6
Other preserved fruit and fruit preparations	(v41691018)	106.1	103.5	105.0	2.5	1.0
Nuts	(v41691019)	105.2	104.7	105.0	0.5	0.2
Vegetables and vegetable preparations	(v41691020)	98.6	93.5	101.8	5.5	-3.1
Fresh vegetables	(v41691021)	94.8	88.5	99.5	7.1	-4.7
Potatoes	(v41691022)	71.1	72.5	83.8	-1.9	-15.2
Tomatoes	(v41691023)	136.6	114.8	109.6	19.0	24.6
Lettuce	(v41691024)	88.7	89.1	105.3	-0.4	-15.8
Other fresh vegetables	(v41691025)	95.4	89.4	103.8	6.7	-8.1
Preserved vegetables and vegetable preparations	(v41691026)	112.0	111.5	110.0	0.4	1.8
Frozen and dried vegetables (excluding canned)	(v41691027)	109.8	110.7	110.0	-0.8	-0.2
Canned vegetables and other vegetable preparations	(v41691028)	113.5	112.1	110.0	1.2	3.2
Other food products and non-alcoholic beverages	(v41691029)	108.2	109.5	109.6	-1.2	-1.3
Sugar and confectionery	(v41691030)	111.9	113.3	114.6	-1.2	-2.4
Fats and oils	(v41691033)	116.0	115.7	113.6	0.3	2.1
Coffee and tea	(v41691036)	110.5	110.1	108.4	0.4	1.9
Condiments, spices and vinegars	(v41691039)	105.3	104.6	104.6	0.7	0.7
Other food preparations	(v41691040)	109.9	111.0	110.4	-1.0	-0.5
Non-alcoholic beverages	(v41691045)	101.0	104.1	105.6	-3.0	-4.4
<b>Food purchased from restaurants</b>	<b>(v41691046)</b>	<b>114.6</b>	<b>115.4</b>	<b>112.6</b>	<b>-0.7</b>	<b>1.8</b>
Food purchased from table-service restaurants	(v41691047)	115.0	116.0	113.2	-0.9	1.6
Food purchased from fast food and take-out restaurants	(v41691048)	113.8	114.1	111.3	-0.3	2.2

Note(s): See "Data quality, concepts and methodology — Explanatory notes for tables" section.

**Table 4-2**  
**The Consumer Price Index, major components and selected sub-groups, Canada, not seasonally adjusted — Shelter**

	CANSIM vector number	Indexes			Percentage change January 2008 from	
		January 2008	December 2007	January 2007	December 2007	January 2007
2002=100						
<b>Shelter</b>	<b>(v41691050)</b>	<b>119.2</b>	<b>119.2</b>	<b>114.8</b>	<b>0.0</b>	<b>3.8</b>
<b>Rented accommodation</b>	<b>(v41691051)</b>	<b>107.0</b>	<b>106.9</b>	<b>105.1</b>	<b>0.1</b>	<b>1.8</b>
Rent	(v41691052)	107.0	106.9	105.1	0.1	1.8
<b>Owned accommodation</b>	<b>(v41691055)</b>	<b>122.5</b>	<b>122.4</b>	<b>116.7</b>	<b>0.1</b>	<b>5.0</b>
Mortgage interest cost <sup>1</sup>	(v41691056)	114.0	113.2	105.9	0.7	7.6
Replacement cost	(v41691057)	137.9	137.8	132.0	0.1	4.5
Property taxes (including special charges)	(v41691058)	120.3	120.3	115.9	0.0	3.8
Homeowners' home and mortgage insurance	(v41691059)	153.6	154.5	145.2	-0.6	5.8
Homeowners' maintenance and repairs	(v41691060)	108.6	109.9	110.5	-1.2	-1.7
<b>Water, fuel and electricity</b>	<b>(v41691062)</b>	<b>127.3</b>	<b>127.6</b>	<b>124.3</b>	<b>-0.2</b>	<b>2.4</b>
Electricity <sup>2</sup>	(v41691063)	110.9	112.4	111.9	-1.3	-0.9
Water	(v41691064)	141.7	134.7	126.2	5.2	12.3
Natural gas	(v41691065)	126.9	128.7	127.7	-1.4	-0.6
Fuel oil and other fuels	(v41691066)	204.2	199.3	163.7	2.5	24.7

**Note(s):** See "Data quality, concepts and methodology — Explanatory notes for tables" section.

**Table 4-3**  
**The Consumer Price Index, major components and selected sub-groups, Canada, not seasonally adjusted — Household operations, furnishings and equipment**

	CANSIM vector number	Indexes			Percentage change January 2008 from	
		January 2008	December 2007	January 2007	December 2007	January 2007
2002=100						
<b>Household operations, furnishings and equipment</b>	<b>(v41691067)</b>	<b>103.3</b>	<b>103.5</b>	<b>102.4</b>	<b>-0.2</b>	<b>0.9</b>
<b>Household operations</b>	<b>(v41691068)</b>	<b>107.4</b>	<b>107.3</b>	<b>105.7</b>	<b>0.1</b>	<b>1.6</b>
Communications	(v41691069)	103.0	102.5	101.3	0.5	1.7
Telephone services	(v41691070)	102.9	102.0	101.0	0.9	1.9
Internet access services	(v41693216)	97.3	98.0	96.5	-0.7	0.8
Postal services and other communication services	(v41691071)	121.2	120.9	118.9	0.2	1.9
Child care and domestic services	(v41691072)	116.6	116.8	110.0	-0.2	6.0
Child care	(v41691073)	117.1	117.1	108.7	0.0	7.7
Domestic services	(v41691074)	116.7	117.2	113.1	-0.4	3.2
Household chemical products	(v41691075)	103.3	104.4	104.0	-1.1	-0.7
Paper, plastic and foil supplies	(v41691078)	105.9	106.1	105.6	-0.2	0.3
Other household goods and services	(v41691081)	110.2	110.3	109.7	-0.1	0.5
Pet food and supplies	(v41691082)	103.5	103.9	104.7	-0.4	-1.1
Seeds, plants and cut flowers	(v41691083)	104.6	104.9	108.2	-0.3	-3.3
Other horticultural goods	(v41691084)	98.4	98.3	98.9	0.1	-0.5
Financial services	(v41693229)	113.9	113.9	110.6	0.0	3.0
<b>Household furnishings and equipment</b>	<b>(v41691087)</b>	<b>96.2</b>	<b>96.8</b>	<b>96.6</b>	<b>-0.6</b>	<b>-0.4</b>
Furniture and household textiles	(v41691088)	98.2	98.6	98.5	-0.4	-0.3
Furniture	(v41691089)	96.5	97.3	97.0	-0.8	-0.5
Household textiles	(v41691093)	104.4	102.9	103.8	1.5	0.6
Household equipment	(v41691097)	88.0	88.8	90.1	-0.9	-2.3
Household appliances	(v41691098)	88.5	89.3	90.5	-0.9	-2.2
Non-electric kitchen utensils and tableware	(v41691103)	84.9	85.6	86.8	-0.8	-2.2
Services related to household furnishings and equipment	(v41691107)	134.0	135.2	121.8	-0.9	10.0

**Note(s):** See "Data quality, concepts and methodology — Explanatory notes for tables" section.

**Table 4-4**  
**The Consumer Price Index, major components and selected sub-groups, Canada, not seasonally adjusted — Clothing and footwear**

	CANSIM vector number	Indexes			Percentage change January 2008 from	
		January 2008	December 2007	January 2007	December 2007	January 2007
2002=100						
<b>Clothing and footwear</b>	<b>(v41691108)</b>	<b>92.2</b>	<b>93.7</b>	<b>94.2</b>	<b>-1.6</b>	<b>-2.1</b>
<b>Clothing</b>	<b>(v41691109)</b>	<b>87.6</b>	<b>89.1</b>	<b>90.9</b>	<b>-1.7</b>	<b>-3.6</b>
Women's clothing	(v41691110)	88.6	89.0	92.8	-0.4	-4.5
Men's clothing	(v41691111)	88.0	91.1	90.5	-3.4	-2.8
Children's clothing (including infants)	(v41691112)	83.1	84.1	85.9	-1.2	-3.3
<b>Footwear</b>	<b>(v41691113)</b>	<b>91.9</b>	<b>94.9</b>	<b>92.6</b>	<b>-3.2</b>	<b>-0.8</b>
<b>Clothing accessories and jewellery</b>	<b>(v41691118)</b>	<b>107.6</b>	<b>107.5</b>	<b>105.5</b>	<b>0.1</b>	<b>2.0</b>
<b>Clothing material, notions and services</b>	<b>(v41691123)</b>	<b>113.2</b>	<b>114.0</b>	<b>111.0</b>	<b>-0.7</b>	<b>2.0</b>

**Note(s):** See "Data quality, concepts and methodology — Explanatory notes for tables" section.

**Table 4-5**  
**The Consumer Price Index, major components and selected sub-groups, Canada, not seasonally adjusted — Transportation**

	CANSIM vector number	Indexes			Percentage change January 2008 from	
		January 2008	December 2007	January 2007	December 2007	January 2007
2002=100						
<b>Transportation</b>	<b>(v41691128)</b>	<b>117.6</b>	<b>117.5</b>	<b>113.3</b>	<b>0.1</b>	<b>3.8</b>
<b>Private transportation</b>	<b>(v41691129)</b>	<b>117.9</b>	<b>117.5</b>	<b>113.4</b>	<b>0.3</b>	<b>4.0</b>
Purchase, leasing and rental of passenger vehicles	(v41691130)	96.6	97.1	101.5	-0.5	-4.8
Purchase and leasing of passenger vehicles	(v41691131)	96.5	97.0	101.5	-0.5	-4.9
Purchase of passenger vehicles	(v41691132)	97.4	97.9	102.4	-0.5	-4.9
Rental of passenger vehicles	(v41691134)	104.0	105.0	100.4	-1.0	3.6
Operation of passenger vehicles	(v41691135)	137.8	136.5	123.9	1.0	11.2
Gasoline	(v41691136)	152.8	149.9	126.4	1.9	20.9
Passenger vehicle parts, maintenance and repairs	(v41691137)	119.2	120.3	115.8	-0.9	2.9
Other passenger vehicle operating expenses	(v41691140)	129.7	129.1	124.9	0.5	3.8
Passenger vehicle insurance premiums	(v41691141)	131.6	130.9	126.2	0.5	4.3
Passenger vehicle registration fees	(v41691142)	106.4	106.4	106.4	0.0	0.0
Drivers' licences	(v41691143)	149.2	142.3	142.3	4.8	4.8
Parking fees	(v41691144)	130.0	130.2	122.1	-0.2	6.5
<b>Public transportation</b>	<b>(v41691146)</b>	<b>115.4</b>	<b>117.8</b>	<b>112.4</b>	<b>-2.0</b>	<b>2.7</b>
Local and commuter transportation	(v41691147)	123.3	121.8	118.6	1.2	4.0
City bus and subway transportation	(v41691148)	123.5	121.5	117.0	1.6	5.6
Taxi and other local and commuter transportation	(v41691149)	122.5	122.0	121.8	0.4	0.6
Inter-city transportation	(v41691150)	110.9	115.6	108.8	-4.1	1.9
Air transportation	(v41691151)	109.0	114.2	106.7	-4.6	2.2
Rail, highway bus and other inter-city transportation	(v41691152)	119.7	119.6	117.4	0.1	2.0

**Note(s):** See "Data quality, concepts and methodology — Explanatory notes for tables" section.

**Table 4-6**  
**The Consumer Price Index, major components and selected sub-groups, Canada, not seasonally adjusted — Health and personal care**

	CANSIM vector number	Indexes			Percentage change January 2008 from	
		January 2008	December 2007	January 2007	December 2007	January 2007
2002=100						
<b>Health and personal care</b>	<b>(v41691153)</b>	<b>107.5</b>	<b>107.7</b>	<b>106.3</b>	<b>-0.2</b>	<b>1.1</b>
<b>Health care</b>	<b>(v41691154)</b>	<b>111.6</b>	<b>111.4</b>	<b>109.6</b>	<b>0.2</b>	<b>1.8</b>
Health care goods	(v41713463)	104.6	104.3	103.6	0.3	1.0
Medicinal and pharmaceutical products	(v41691156)	102.5	102.0	101.8	0.5	0.7
Prescribed medicines	(v41691157)	101.2	101.4	101.1	-0.2	0.1
Non-prescribed medicines	(v41691158)	104.8	102.8	102.8	1.9	1.9
Optical goods	(v41713381)	109.4	109.5	107.9	-0.1	1.4
Health care services	(v41713464)	121.3	121.3	117.8	0.0	3.0
Optical services	(v41693244)	101.2	101.2	..	0.0	..
Dental care	(v41691161)	120.4	120.4	116.4	0.0	3.4
<b>Personal care</b>	<b>(v41691163)</b>	<b>103.6</b>	<b>104.1</b>	<b>103.1</b>	<b>-0.5</b>	<b>0.5</b>
Personal care supplies and equipment	(v41691164)	97.1	97.3	98.4	-0.2	-1.3
Personal care services	(v41691169)	112.7	113.8	109.7	-1.0	2.7

**Note(s):** See "Data quality, concepts and methodology — Explanatory notes for tables" section.

**Table 4-7**  
**The Consumer Price Index, major components and selected sub-groups, Canada, not seasonally adjusted — Recreation, education and reading**

	CANSIM vector number	Indexes			Percentage change January 2008 from	
		January 2008	December 2007	January 2007	December 2007	January 2007
2002=100						
<b>Recreation, education and reading</b>	<b>(v41691170)</b>	<b>99.6</b>	<b>101.2</b>	<b>99.2</b>	<b>-1.6</b>	<b>0.4</b>
<b>Recreation</b>	<b>(v41691171)</b>	<b>93.5</b>	<b>95.5</b>	<b>93.7</b>	<b>-2.1</b>	<b>-0.2</b>
Recreational equipment and services (excluding recreational vehicles)	(v41691172)	69.2	71.3	73.9	-2.9	-6.4
Purchase and operation of recreational vehicles	(v41691179)	110.3	111.4	107.9	-1.0	2.2
Home entertainment equipment, parts and services	(v41691184)	83.3	84.1	87.3	-1.0	-4.6
Travel services	(v41691190)	85.1	89.1	81.8	-4.5	4.0
Traveller accommodation 1	(v41691191)	74.0	73.5	73.1	0.7	1.2
Travel tours	(v41691192)	96.9	108.0	92.4	-10.3	4.9
Other cultural and recreational services	(v41691193)	119.7	120.5	115.6	-0.7	3.5
Spectator entertainment (excluding cablevision)	(v41691194)	116.8	117.4	113.4	-0.5	3.0
Cablevision and satellite services (including pay television)	(v41691195)	124.0	124.8	119.0	-0.6	4.2
Use of recreational facilities and services	(v41691196)	116.9	117.9	113.5	-0.8	3.0
<b>Education and reading</b>	<b>(v41691197)</b>	<b>118.7</b>	<b>118.7</b>	<b>116.3</b>	<b>0.0</b>	<b>2.1</b>
Education	(v41691198)	121.9	121.9	118.4	0.0	3.0
Tuition fees	(v41691199)	125.7	125.7	122.0	0.0	3.0
Reading material and other printed material (excluding textbooks)	(v41691202)	107.7	107.5	109.9	0.2	-2.0
Newspapers	(v41691203)	118.5	117.6	114.9	0.8	3.1
Magazines and periodicals	(v41691204)	118.8	117.3	116.5	1.3	2.0

**Note(s):** See "Data quality, concepts and methodology — Explanatory notes for tables" section.

**Table 4-8**  
**The Consumer Price Index, major components and selected sub-groups, Canada, not seasonally adjusted — Alcoholic beverages and tobacco products**

	CANSIM vector number	Indexes			Percentage change January 2008 from	
		January 2008	December 2007	January 2007	December 2007	January 2007
		2002=100				
<b>Alcoholic beverages and tobacco products</b>	<b>(v41691206)</b>	<b>126.4</b>	<b>126.2</b>	<b>124.2</b>	<b>0.2</b>	<b>1.8</b>
<b>Alcoholic beverages</b>	<b>(v41691207)</b>	<b>111.0</b>	<b>110.6</b>	<b>109.7</b>	<b>0.4</b>	<b>1.2</b>
Alcoholic beverages served in licensed establishments	(v41691208)	114.1	114.3	112.0	-0.2	1.9
Beer served in licensed establishments	(v41691209)	114.0	114.0	112.0	0.0	1.8
Liquor served in licensed establishments	(v41691211)	116.3	116.3	112.9	0.0	3.0
Alcoholic beverages purchased from stores	(v41691212)	109.3	108.7	108.4	0.6	0.8
Beer purchased from stores	(v41691213)	113.4	112.1	111.3	1.2	1.9
Wine purchased from stores	(v41691214)	103.9	103.7	104.8	0.2	-0.9
Liquor purchased from stores	(v41691215)	106.4	106.8	106.2	-0.4	0.2
<b>Tobacco products and smokers' supplies</b>	<b>(v41691216)</b>	<b>139.8</b>	<b>139.8</b>	<b>136.2</b>	<b>0.0</b>	<b>2.6</b>
Cigarettes	(v41691217)	139.8	139.8	136.2	0.0	2.6

**Note(s):** See "Data quality, concepts and methodology — Explanatory notes for tables" section.

**Table 5**  
**The Consumer Price Index for Canada, all-items, not seasonally adjusted, historical data**

	Jan.	Feb.	Mar.	Apr.	May	June	July	Aug.	Sept.	Oct.	Nov.	Dec.	Annual average <sup>1</sup>
	2002=100												
<b>Indexes (v41690973)</b>													
1989	72.7	73.2	73.6	73.8	74.6	74.9	75.4	75.5	75.6	75.9	76.1	76.1	74.8
1990	76.7	77.2	77.5	77.5	77.9	78.2	78.5	78.6	78.8	79.5	80.0	79.9	78.4
1991	82.0	82.0	82.3	82.3	82.7	83.1	83.2	83.3	83.1	83.0	83.3	82.9	82.8
1992	83.3	83.3	83.6	83.7	83.8	84.0	84.2	84.2	84.2	84.3	84.7	84.7	84.0
1993	85.0	85.3	85.2	85.2	85.4	85.4	85.6	85.7	85.7	85.9	86.3	86.1	85.6
1994	86.1	85.4	85.4	85.4	85.2	85.4	85.7	85.8	85.9	85.7	86.2	86.3	85.7
1995	86.6	87.0	87.2	87.5	87.7	87.7	87.9	87.7	87.8	87.7	88.0	87.8	87.6
1996	88.0	88.1	88.5	88.7	89.0	89.0	89.0	89.0	89.1	89.3	89.7	89.7	88.9
1997	89.9	90.1	90.2	90.2	90.3	90.5	90.5	90.6	90.6	90.6	90.5	90.4	90.4
1998	90.9	91.0	91.1	91.0	91.3	91.4	91.4	91.4	91.2	91.6	91.6	91.3	91.3
1999	91.5	91.6	92.0	92.5	92.7	92.9	93.1	93.3	93.6	93.7	93.6	93.7	92.9
2000	93.5	94.1	94.8	94.5	94.9	95.5	95.8	95.7	96.1	96.3	96.6	96.7	95.4
2001	96.3	96.8	97.1	97.8	98.6	98.7	98.4	98.4	98.6	98.1	97.2	97.4	97.8
2002	97.6	98.2	98.9	99.5	99.7	99.9	100.5	100.9	100.9	101.2	101.5	101.1	100.0
2003	102.0	102.8	103.1	102.4	102.5	102.5	102.6	102.9	103.1	102.8	103.1	103.2	102.8
2004	103.3	103.5	103.9	104.1	105.0	105.1	105.0	104.8	105.0	105.2	105.6	105.4	104.7
2005	105.3	105.7	106.3	106.6	106.7	106.9	107.1	107.5	108.4	107.9	107.7	107.6	107.0
2006	108.2	108.0	108.6	109.2	109.7	109.5	109.6	109.8	109.2	109.0	109.2	109.4	109.1
2007	109.4	110.2	111.1	111.6	112.1	111.9	112.0	111.7	111.9	111.6	111.9	112.0	111.5
2008	111.8	..	..	..	..	..	..	..	..	..	..	..	..
<b>Percentage change from the corresponding month of the previous year (v41690973)</b>													
1989	4.3	4.6	4.5	4.5	5.1	5.2	5.3	5.3	5.3	5.1	5.3	5.3	5.1
1990	5.5	5.5	5.3	5.0	4.4	4.4	4.1	4.1	4.2	4.7	5.1	5.0	4.8
1991	6.9	6.2	6.2	6.2	6.2	6.3	6.0	6.0	5.5	4.4	4.1	3.8	5.6
1992	1.6	1.6	1.6	1.7	1.3	1.1	1.2	1.1	1.3	1.6	1.7	2.2	1.4
1993	2.0	2.4	1.9	1.8	1.9	1.7	1.7	1.8	1.8	1.9	1.9	1.7	1.9
1994	1.3	0.1	0.2	0.2	-0.2	0.0	0.1	0.1	0.2	-0.2	-0.1	0.2	0.1
1995	0.6	1.9	2.1	2.5	2.9	2.7	2.6	2.2	2.2	2.3	2.1	1.7	2.2
1996	1.6	1.3	1.5	1.4	1.5	1.5	1.3	1.5	1.5	1.8	1.9	2.2	1.5
1997	2.2	2.3	1.9	1.7	1.5	1.7	1.7	1.8	1.7	1.5	0.9	0.8	1.7
1998	1.1	1.0	1.0	0.9	1.1	1.0	1.0	0.9	0.7	1.1	1.2	1.0	1.0
1999	0.7	0.7	1.0	1.6	1.5	1.6	1.9	2.1	2.6	2.3	2.2	2.6	1.8
2000	2.2	2.7	3.0	2.2	2.4	2.8	2.9	2.6	2.7	2.8	3.2	3.2	2.7
2001	3.0	2.9	2.4	3.5	3.9	3.4	2.7	2.8	2.6	1.9	0.6	0.7	2.5
2002	1.3	1.4	1.9	1.7	1.1	1.2	2.1	2.5	2.3	3.2	4.4	3.8	2.2
2003	4.5	4.7	4.2	2.9	2.8	2.6	2.1	2.0	2.2	1.6	1.6	2.1	2.8
2004	1.3	0.7	0.8	1.7	2.4	2.5	2.3	1.8	1.8	2.3	2.4	2.1	1.8
2005	1.9	2.1	2.3	2.4	1.6	1.7	2.0	2.6	3.2	2.6	2.0	2.1	2.2
2006	2.8	2.2	2.2	2.4	2.8	2.4	2.3	2.1	0.7	1.0	1.4	1.7	2.0
2007	1.1	2.0	2.3	2.2	2.2	2.2	2.2	1.7	2.5	2.4	2.5	2.4	2.2
2008	2.2	..	..	..	..	..	..	..	..	..	..	..	..

**Note(s):** See "Data quality, concepts and methodology — Explanatory notes for tables" section.



**Table 6**  
**Core consumer price index (CPI) (Bank of Canada definition), 1 not seasonally adjusted, historical data**

	Jan.	Feb.	Mar.	Apr.	May	June	July	Aug.	Sept.	Oct.	Nov.	Dec.	Annual average <sup>2</sup>
	2002=100												
<b>Indexes (v41693242)</b>													
1989	75.7	76.1	76.4	76.7	76.9	76.9	77.3	77.5	77.7	78.0	78.4	78.3	77.2
1990	78.6	79.0	79.1	79.3	79.5	79.6	79.9	80.1	80.4	80.8	81.0	80.8	79.8
1991	81.4	81.7	81.7	81.7	81.8	82.0	82.0	82.3	82.4	82.5	82.8	82.5	82.1
1992	82.7	83.0	83.2	83.3	83.5	83.4	83.5	83.6	83.7	84.0	84.4	84.3	83.6
1993	84.6	84.9	84.9	84.9	84.9	84.9	85.3	85.4	85.6	85.7	86.2	86.1	85.3
1994	86.2	86.6	86.6	86.7	86.5	86.6	86.7	86.8	87.2	87.2	87.5	87.6	86.9
1995	87.9	88.3	88.4	88.5	88.6	88.6	88.8	89.0	89.3	89.3	89.6	89.2	88.8
1996	89.4	89.8	89.8	89.9	90.1	90.1	90.3	90.5	90.8	90.8	91.3	91.1	90.3
1997	91.3	91.5	91.7	91.9	92.0	92.1	92.1	92.3	92.4	92.5	92.4	92.3	92.0
1998	92.6	92.9	93.0	93.0	93.2	93.2	93.3	93.4	93.4	93.7	93.7	93.5	93.2
1999	93.5	93.8	94.1	94.2	94.5	94.6	94.7	94.9	95.2	95.1	95.0	94.8	94.5
2000	94.6	95.0	95.3	95.3	95.5	95.8	95.8	96.0	96.2	96.3	96.4	96.4	95.7
2001	96.3	96.6	97.1	97.4	97.7	97.9	98.2	98.3	98.4	98.4	98.1	98.0	97.7
2002	98.1	98.8	99.2	99.6	99.8	100.0	100.2	100.7	100.9	100.9	101.2	100.7	100.0
2003	101.3	101.8	102.0	101.7	102.2	102.1	102.1	102.2	102.6	102.7	103.0	102.8	102.2
2004	102.8	103.0	103.3	103.5	103.7	103.8	104.0	103.8	104.1	104.1	104.7	104.6	103.8
2005	104.5	104.8	105.2	105.2	105.4	105.4	105.4	105.6	105.9	105.9	106.3	106.2	105.5
2006	106.2	106.6	107.0	106.9	107.5	107.2	107.5	107.7	108.3	108.4	108.6	108.4	107.5
2007	108.6	109.1	109.5	109.6	109.9	109.9	110.0	110.1	110.5	110.3	110.3	110.0	109.8
2008	110.1	..	..	..	..	..	..	..	..	..	..	..	..
<b>Percentage change from the corresponding month of the previous year (v41693242)</b>													
1989	4.6	4.7	4.5	4.6	4.6	4.3	4.6	4.2	4.2	3.9	3.8	3.7	4.3
1990	3.8	3.8	3.5	3.4	3.4	3.5	3.4	3.4	3.5	3.6	3.3	3.2	3.4
1991	3.6	3.4	3.3	3.0	2.9	3.0	2.6	2.7	2.5	2.1	2.2	2.1	2.9
1992	1.6	1.6	1.8	2.0	2.1	1.7	1.8	1.6	1.6	1.8	1.9	2.2	1.8
1993	2.3	2.3	2.0	1.9	1.7	1.8	2.2	2.2	2.3	2.0	2.1	2.1	2.0
1994	1.9	2.0	2.0	2.1	1.9	2.0	1.6	1.6	1.9	1.8	1.5	1.7	1.9
1995	2.0	2.0	2.1	2.1	2.4	2.3	2.4	2.5	2.4	2.4	2.4	1.8	2.2
1996	1.7	1.7	1.6	1.6	1.7	1.7	1.7	1.7	1.7	1.7	1.9	2.1	1.7
1997	2.1	1.9	2.1	2.2	2.1	2.2	2.0	2.0	1.8	1.9	1.2	1.3	1.9
1998	1.4	1.5	1.4	1.2	1.3	1.2	1.3	1.2	1.1	1.3	1.4	1.3	1.3
1999	1.0	1.0	1.2	1.3	1.4	1.5	1.5	1.6	1.9	1.5	1.4	1.4	1.4
2000	1.2	1.3	1.3	1.2	1.1	1.3	1.2	1.2	1.1	1.3	1.5	1.7	1.3
2001	1.8	1.7	1.9	2.2	2.3	2.2	2.5	2.4	2.3	2.2	1.8	1.7	2.1
2002	1.9	2.3	2.2	2.3	2.1	2.1	2.0	2.4	2.5	2.5	3.2	2.8	2.4
2003	3.3	3.0	2.8	2.1	2.4	2.1	1.9	1.5	1.7	1.8	1.8	2.1	2.2
2004	1.5	1.2	1.3	1.8	1.5	1.7	1.9	1.6	1.5	1.4	1.7	1.8	1.6
2005	1.7	1.7	1.8	1.6	1.6	1.5	1.3	1.7	1.7	1.7	1.5	1.5	1.6
2006	1.6	1.7	1.7	1.6	2.0	1.7	2.0	2.0	2.3	2.4	2.2	2.1	1.9
2007	2.3	2.3	2.3	2.5	2.2	2.5	2.3	2.2	2.0	1.8	1.6	1.5	2.1
2008	1.4	..	..	..	..	..	..	..	..	..	..	..	..

**Note(s):** See "Data quality, concepts and methodology — Explanatory notes for tables" section.

**Table 7**  
**The Consumer Price Index for Canada, major components and special aggregates, not seasonally adjusted, historical data**

	Major components							Special aggregates				
	Food	Shelter	Household operations, furnishings and equipment	Clothing and footwear	Transportation	Health and personal care	Recreation, education and reading	Alcoholic beverages and tobacco products	Goods <sup>1</sup>	Services <sup>2</sup>	All-items <sup>3</sup> excluding food and energy	Energy <sup>3</sup>
CANSIM vector number	(v41690974)	(v41691050)	(v41691067)	(v41691108)	(v41691128)	(v41691153)	(v41691170)	(v41691206)	(v41691222)	(v41691230)	(v41691233)	(v41691239)
	2002=100											
<b>Annual averages<sup>4</sup></b>												
1989	76.5	78.1	82.5	83.7	67.8	75.5	70.3	59.9	78.4	70.9	75.5	66.7
1990	79.6	82.5	84.2	86.1	71.6	79.1	73.2	65.2	81.6	74.9	78.8	73.4
1991	83.4	86.3	87.4	94.3	72.9	84.7	78.3	76.4	85.7	79.6	83.4	77.0
1992	83.1	87.9	87.9	95.1	74.4	86.6	79.2	81.0	86.4	81.4	85.1	77.2
1993	84.5	89.1	88.7	96.0	76.8	88.9	81.1	82.2	87.8	83.1	86.8	78.1
1994	84.9	89.4	88.9	96.8	80.2	89.7	83.5	68.8	86.8	84.5	86.9	78.6
1995	86.9	90.4	90.6	96.7	84.3	89.6	86.7	68.7	88.4	86.7	88.8	79.6
1996	88.0	90.6	92.5	96.4	87.6	90.1	88.7	70.1	89.9	88.0	90.1	81.9
1997	89.4	90.8	93.7	97.7	90.3	91.7	91.0	72.3	91.2	89.5	91.5	83.9
1998	90.9	91.1	95.1	98.8	89.6	93.6	93.0	74.9	91.4	91.1	92.7	80.5
1999	92.0	92.3	95.8	100.1	92.6	95.4	94.7	76.5	93.1	92.6	94.0	85.0
2000	93.3	95.6	96.7	100.3	97.2	97.0	97.0	79.0	96.0	94.8	95.5	98.8
2001	97.4	99.1	98.6	100.7	97.3	98.9	98.4	85.0	98.4	97.1	97.3	102.0
2002	100.0	100.0	100.0	100.0	100.0	100.0	100.0	100.0	100.0	100.0	100.0	100.0
2003	101.7	103.2	100.7	98.2	105.2	101.4	100.8	110.1	101.9	103.6	102.5	107.9
2004	103.8	105.8	101.2	98.0	107.7	102.8	101.1	116.0	103.4	105.9	103.9	115.2
2005	106.4	109.2	101.7	97.6	112.0	104.6	100.8	119.1	105.8	108.2	105.3	126.3
2006	108.9	113.1	102.2	95.8	115.2	105.9	100.6	121.7	107.1	111.1	106.9	132.8
2007	111.8	116.9	103.2	95.7	117.1	107.3	101.8	125.5	108.0	114.8	109.0	135.9
<b>Monthly indexes</b>												
<b>2007</b>												
January	110.9	114.8	102.4	94.2	113.3	106.3	99.2	124.2	106.3	112.5	107.6	125.2
February	112.6	114.9	103.0	95.4	114.2	106.5	100.2	124.2	107.4	113.0	108.0	127.1
March	112.2	115.4	103.2	97.5	117.7	106.4	100.9	124.1	108.8	113.4	108.5	135.9
April	112.2	116.2	103.3	97.7	118.6	106.8	100.9	124.5	109.2	113.9	108.7	139.1
May	112.5	116.0	103.0	96.0	120.7	107.4	102.2	125.2	109.6	114.5	109.0	142.0
June	112.6	116.8	103.0	93.1	119.2	107.9	102.5	125.7	108.9	114.8	109.0	140.1
July	112.3	117.0	103.2	94.6	118.5	107.5	103.0	126.0	108.6	115.3	109.1	139.6
August	111.8	117.6	103.5	95.4	116.3	107.6	102.9	126.1	107.7	115.6	109.2	136.4
September	110.9	117.8	103.7	97.4	116.9	107.6	103.4	126.6	107.8	115.9	109.7	136.6
October	110.7	118.7	103.4	97.1	115.2	107.5	102.7	126.3	107.1	116.1	109.6	134.5
November	111.3	118.8	103.3	96.4	116.7	108.0	102.0	126.5	107.6	116.2	109.6	136.5
December	111.7	119.2	103.5	93.7	117.5	107.7	101.2	126.2	107.4	116.5	109.4	138.2
<b>2008</b>												
January	112.4	119.2	103.3	92.2	117.6	107.5	99.6	126.4	107.3	116.2	109.0	139.0

**Note(s):** For information on the continuity of the series, see "Data quality, concepts and methodology — Data quality, concepts and methodology — Weights and Linking" at the end of this publication.

See "Data quality, concepts and methodology — Explanatory notes for tables" section.

Table 8-1

**Annual average<sup>1</sup> percentage changes for the Consumer Price Index — Major components, not seasonally adjusted, Canada, 2004 to 2007**

	Annual average	Annual average percentage change			
	2007	2007	2006	2005	2004
	2002=100	percent			
<b>All-items</b>	<b>111.5</b>	<b>2.2</b>	<b>2.0</b>	<b>2.2</b>	<b>1.8</b>
Food	111.8	2.7	2.3	2.5	2.1
Shelter	116.9	3.4	3.6	3.2	2.5
Household operations, furnishings and equipment	103.2	1.0	0.5	0.5	0.5
Clothing and footwear	95.7	-0.1	-1.8	-0.4	-0.2
Transportation	117.1	1.6	2.9	4.0	2.4
Health and personal care	107.3	1.3	1.2	1.8	1.4
Recreation, education and reading	101.8	1.2	-0.2	-0.3	0.3
Alcoholic beverages and tobacco products	125.5	3.1	2.2	2.7	5.4
Goods	108.0	0.8	1.2	2.3	1.5
Durable goods	94.7	-1.6	-0.7	-0.6	-1.7
Semi-durable goods	96.0	-0.2	-1.5	-0.5	-0.4
Non-durable goods	118.4	2.2	2.9	4.4	3.5
Services	114.8	3.3	2.7	2.2	2.2
All-items excluding food	111.4	2.0	2.0	2.2	1.7
All-items excluding food and energy	109.0	2.0	1.5	1.3	1.4
All-items excluding energy	109.5	2.1	1.7	1.5	1.4
Energy	135.9	2.3	5.1	9.6	6.8

**Note(s):** See "Data quality, concepts and methodology - Explanatory notes for tables" section.

**Table 8-2**  
**Annual average<sup>1</sup> percentage changes for the Consumer Price Index — All-items, not seasonally adjusted, Canada, provinces, urban centers, 2004 to 2007**

	Annual average	Annual average percentage change			
	2007	2007	2006	2005	2004
	2002=100	percent			
<b>Canada</b>	<b>111.5</b>	<b>2.2</b>	<b>2.0</b>	<b>2.2</b>	<b>1.8</b>
Newfoundland and Labrador	111.1	1.5	1.8	2.7	1.8
Prince Edward Island	113.6	1.8	2.3	3.1	2.2
Nova Scotia	112.5	1.9	2.0	2.8	1.8
New Brunswick	111.3	1.9	1.7	2.4	1.5
Quebec	110.4	1.6	1.7	2.3	2.0
Ontario	110.8	1.8	1.8	2.2	1.9
Manitoba	110.9	2.0	2.0	2.7	2.0
Saskatchewan	112.2	2.8	2.1	2.2	2.2
Alberta	117.9	5.0	3.9	2.1	1.4
British Columbia	110.0	1.8	1.7	2.0	2.0
Whitehorse, Yukon Territory	109.5	2.5	1.4	2.2	1.1
Yellowknife, Northwest Territories	110.8	2.9	1.4	2.3	1.5
Iqaluit, Nunavut	107.9	3.2	1.7	1.7	1.0
St. John's, Newfoundland and Labrador	110.7	1.5	1.7	2.6	1.8
Charlottetown and Summerside, Prince Edward Island	113.2	2.0	2.3	2.9	2.1
Halifax, Nova Scotia	112.0	2.0	2.0	2.5	1.7
Saint John, New Brunswick	111.2	1.8	1.7	2.4	1.5
Québec, Quebec	110.1	1.3	1.7	2.3	1.9
Montréal, Quebec	110.3	1.6	1.8	2.2	2.0
Ottawa-Gatineau, Ontario part, Ontario/Quebec	110.7	1.9	1.7	2.2	2.0
Toronto, Ontario	110.5	1.9	1.6	1.9	1.7
Thunder Bay, Ontario	108.1	1.1	1.4	1.6	1.4
Winnipeg, Manitoba	110.8	2.1	1.9	2.7	1.9
Regina, Saskatchewan	111.7	2.6	2.0	2.1	2.2
Saskatoon, Saskatchewan	112.7	3.4	2.2	2.3	2.1
Edmonton, Alberta	117.4	4.8	3.1	2.1	1.0
Calgary, Alberta	118.0	5.1	4.6	2.0	1.7
Vancouver, British Columbia	110.2	2.0	1.9	1.9	2.0
Victoria, British Columbia	109.8	1.2	1.5	2.2	2.3

**Note(s):** See "Data quality, concepts and methodology - Explanatory notes for tables" section.

Table 9-1

## The Consumer Price Index, major components, selected sub-groups and special aggregates, provinces, Whitehorse and Yellowknife, not seasonally adjusted — Newfoundland and Labrador

	CANSIM vector number	Indexes			Percentage change January 2008 from	
		January 2008	December 2007	January 2007	December 2007	January 2007
		2002=100				
<b>All-items</b>	<b>(v41691244)</b>	<b>111.9</b>	<b>111.8</b>	<b>109.6</b>	<b>0.1</b>	<b>2.1</b>
<b>Special aggregates</b>						
All-items excluding food	(v41691368)	112.4	112.5	110.0	-0.1	2.2
All-items excluding food and energy	(v41691369)	107.1	107.4	106.4	-0.3	0.7
All-items excluding energy	(v41691374)	107.6	107.7	106.7	-0.1	0.8
All-items excluding gasoline	(v41693247)	110.1	110.0	108.7	0.1	1.3
Energy 1	(v41691375)	146.6	145.1	132.7	1.0	10.5
<b>All-items (1992=100)</b>	<b>(v41713404)</b>	<b>131.3</b>	<b>131.1</b>	<b>128.5</b>	<b>0.2</b>	<b>2.2</b>
<b>Food</b>	<b>(v41691245)</b>	<b>109.9</b>	<b>108.9</b>	<b>108.2</b>	<b>0.9</b>	<b>1.6</b>
Food purchased from stores	(v41691246)	109.4	107.9	108.1	1.4	1.2
Meat 2	(v41691247)	108.9	108.5	106.9	0.4	1.9
Dairy products 2	(v41691257)	118.9	118.2	115.7	0.6	2.8
Bakery and cereal products (excluding infant food) 2	(v41691262)	127.2	127.0	117.9	0.2	7.9
Fresh fruit 2	(v41691266)	101.5	98.7	101.0	2.8	0.5
Fresh vegetables 2	(v41691269)	83.6	78.4	88.6	6.6	-5.6
Food purchased from restaurants	(v41691276)	112.8	113.7	109.5	-0.8	3.0
<b>Shelter</b>	<b>(v41691277)</b>	<b>123.6</b>	<b>122.5</b>	<b>117.4</b>	<b>0.9</b>	<b>5.3</b>
Rented accommodation	(v41691278)	104.8	104.9	103.8	-0.1	1.0
Owned accommodation	(v41691280)	117.9	117.4	111.3	0.4	5.9
Replacement cost	(v41691281)	133.9	132.4	123.8	1.1	8.2
Homeowners' home and mortgage insurance	(v41691283)	127.8	127.2	117.1	0.5	9.1
Homeowners' maintenance and repairs	(v41691284)	107.6	108.5	113.0	-0.8	-4.8
Water, fuel and electricity	(v41691285)	144.7	141.7	136.4	2.1	6.1
Electricity	(v41691286)	125.0	121.5	124.9	2.9	0.1
Natural gas						
Fuel oil and other fuels	(v41691288)	197.3	198.2	164.9	-0.5	19.6
<b>Household operations, furnishings and equipment</b>	<b>(v41691289)</b>	<b>100.3</b>	<b>100.8</b>	<b>101.2</b>	<b>-0.5</b>	<b>-0.9</b>
Household operations	(v41691290)	104.2	104.7	103.7	-0.5	0.5
Telephone services	(v41691292)	100.0	100.9	98.8	-0.9	1.2
Internet access services	(v41693217)	108.4	109.3	106.5	-0.8	1.8
Household furnishings and equipment	(v41691297)	93.5	94.1	96.9	-0.6	-3.5
<b>Clothing and footwear</b>	<b>(v41691304)</b>	<b>99.7</b>	<b>99.2</b>	<b>100.4</b>	<b>0.5</b>	<b>-0.7</b>
Women's clothing	(v41691306)	102.3	99.7	100.5	2.6	1.8
Men's clothing	(v41691307)	96.0	97.5	99.2	-1.5	-3.2
Footwear	(v41691309)	102.7	98.0	102.1	4.8	0.6
<b>Transportation</b>	<b>(v41691312)</b>	<b>118.8</b>	<b>119.4</b>	<b>115.3</b>	<b>-0.5</b>	<b>3.0</b>
Private transportation	(v41691313)	119.4	119.7	115.7	-0.3	3.2
Purchase and leasing of passenger vehicles	(v41691315)	98.5	99.0	103.2	-0.5	-4.6
Gasoline	(v41691318)	149.7	149.4	127.7	0.2	17.2
Passenger vehicle insurance premiums	(v41691321)	122.4	122.4	118.5	0.0	3.3
Public transportation	(v41691323)	111.1	114.7	109.3	-3.1	1.6
<b>Health and personal care</b>	<b>(v41691328)</b>	<b>103.5</b>	<b>104.4</b>	<b>102.9</b>	<b>-0.9</b>	<b>0.6</b>
Health care	(v41691329)	105.4	105.8	104.2	-0.4	1.2
Personal care	(v41691335)	102.0	103.5	101.9	-1.4	0.1
<b>Recreation, education and reading</b>	<b>(v41691338)</b>	<b>98.4</b>	<b>99.1</b>	<b>97.5</b>	<b>-0.7</b>	<b>0.9</b>
Recreation	(v41691339)	98.0	98.9	96.6	-0.9	1.4
Education and reading	(v41691347)	100.8	100.8	101.3	0.0	-0.5
<b>Alcoholic beverages and tobacco products</b>	<b>(v41691351)</b>	<b>129.6</b>	<b>129.9</b>	<b>128.4</b>	<b>-0.2</b>	<b>0.9</b>
Alcoholic beverages	(v41691352)	114.7	115.3	113.8	-0.5	0.8
Tobacco products and smokers' supplies	(v41691358)	142.0	141.9	140.3	0.1	1.2

Note(s): See "Data quality, concepts and methodology — Explanatory notes for tables" section.

Table 9-2

The Consumer Price Index, major components, selected sub-groups and special aggregates, provinces, Whitehorse and Yellowknife, not seasonally adjusted — Prince Edward Island

	CANSIM vector number	Indexes			Percentage change January 2008 from	
		January 2008	December 2007	January 2007	December 2007	January 2007
2002=100						
<b>All-items</b>	<b>(v41691379)</b>	<b>114.2</b>	<b>114.7</b>	<b>111.5</b>	<b>-0.4</b>	<b>2.4</b>
<b>Special aggregates</b>						
All-items excluding food	(v41691502)	114.2	114.9	111.4	-0.6	2.5
All-items excluding food and energy	(v41691503)	107.3	108.2	107.0	-0.8	0.3
All-items excluding energy	(v41691508)	108.7	109.3	108.0	-0.5	0.6
All-items excluding gasoline	(v41693249)	112.0	112.6	110.0	-0.5	1.8
Energy 1	(v41691509)	161.4	160.8	140.7	0.4	14.7
<b>All-items (1992=100)</b>	<b>(v41713406)</b>	<b>134.4</b>	<b>135.0</b>	<b>131.2</b>	<b>-0.4</b>	<b>2.4</b>
<b>Food</b>						
<b>Food</b>	<b>(v41691380)</b>	<b>114.3</b>	<b>113.7</b>	<b>111.9</b>	<b>0.5</b>	<b>2.1</b>
Food purchased from stores	(v41691381)	115.1	114.2	112.4	0.8	2.4
Meat 2	(v41691382)	113.5	113.7	112.7	-0.2	0.7
Dairy products 2	(v41691392)	121.9	120.8	118.5	0.9	2.9
Bakery and cereal products (excluding infant food) 2	(v41691397)	127.4	127.0	117.6	0.3	8.3
Fresh fruit 2	(v41691401)	98.7	96.1	98.2	2.7	0.5
Fresh vegetables 2	(v41691404)	107.0	100.6	111.4	6.4	-3.9
Food purchased from restaurants	(v41691411)	111.5	111.6	110.3	-0.1	1.1
<b>Shelter</b>						
<b>Shelter</b>	<b>(v41691412)</b>	<b>124.4</b>	<b>124.4</b>	<b>117.3</b>	<b>0.0</b>	<b>6.1</b>
Rented accommodation	(v41691413)	106.8	106.8	105.9	0.0	0.8
Owned accommodation	(v41691415)	113.8	113.9	111.3	-0.1	2.2
Replacement cost	(v41691416)	112.5	112.5	112.3	0.0	0.2
Homeowners' home and mortgage insurance	(v41691418)	121.4	122.5	121.4	-0.9	0.0
Homeowners' maintenance and repairs	(v41691419)	110.8	111.9	112.4	-1.0	-1.4
Water, fuel and electricity	(v41691420)	163.8	163.9	140.3	-0.1	16.7
Electricity	(v41691421)	128.2	128.4	119.1	-0.2	7.6
Natural gas						
Fuel oil and other fuels	(v41691423)	201.1	201.3	160.9	-0.1	25.0
<b>Household operations, furnishings and equipment</b>						
<b>Household operations, furnishings and equipment</b>	<b>(v41691424)</b>	<b>105.0</b>	<b>106.0</b>	<b>104.7</b>	<b>-0.9</b>	<b>0.3</b>
Household operations	(v41691425)	109.5	110.4	108.1	-0.8	1.3
Telephone services	(v41691427)	99.8	100.8	98.3	-1.0	1.5
Internet access services	(v41693218)	102.7	103.7	100.9	-1.0	1.8
Household furnishings and equipment	(v41691432)	95.8	96.8	97.5	-1.0	-1.7
<b>Clothing and footwear</b>						
<b>Clothing and footwear</b>	<b>(v41691439)</b>	<b>95.8</b>	<b>97.7</b>	<b>93.3</b>	<b>-1.9</b>	<b>2.7</b>
Women's clothing	(v41691441)	98.5	97.6	83.4	0.9	18.1
Men's clothing	(v41691442)	89.5	94.2	92.6	-5.0	-3.3
Footwear	(v41691444)	96.0	97.9	102.6	-1.9	-6.4
<b>Transportation</b>						
<b>Transportation</b>	<b>(v41691447)</b>	<b>118.9</b>	<b>119.0</b>	<b>116.0</b>	<b>-0.1</b>	<b>2.5</b>
Private transportation	(v41691448)	119.2	119.1	116.3	0.1	2.5
Purchase and leasing of passenger vehicles	(v41691450)	97.1	97.5	102.0	-0.4	-4.8
Gasoline	(v41691453)	158.5	157.2	140.1	0.8	13.1
Passenger vehicle insurance premiums	(v41691456)	118.5	118.5	116.5	0.0	1.7
Public transportation	(v41691458)	113.6	117.2	111.8	-3.1	1.6
<b>Health and personal care</b>						
<b>Health and personal care</b>	<b>(v41691462)</b>	<b>104.2</b>	<b>105.5</b>	<b>103.4</b>	<b>-1.2</b>	<b>0.8</b>
Health care	(v41691463)	105.1	105.7	104.5	-0.6	0.6
Personal care	(v41691469)	103.2	105.4	102.1	-2.1	1.1
<b>Recreation, education and reading</b>						
<b>Recreation, education and reading</b>	<b>(v41691472)</b>	<b>100.9</b>	<b>102.6</b>	<b>101.8</b>	<b>-1.7</b>	<b>-0.9</b>
Recreation	(v41691473)	95.0	97.2	94.5	-2.3	0.5
Education and reading	(v41691481)	116.6	116.8	121.5	-0.2	-4.0
<b>Alcoholic beverages and tobacco products</b>						
<b>Alcoholic beverages and tobacco products</b>	<b>(v41691485)</b>	<b>134.3</b>	<b>134.9</b>	<b>135.7</b>	<b>-0.4</b>	<b>-1.0</b>
Alcoholic beverages	(v41691486)	112.5	112.7	111.2	-0.2	1.2
Tobacco products and smokers' supplies	(v41691492)	142.7	143.5	145.6	-0.6	-2.0

Note(s): See "Data quality, concepts and methodology — Explanatory notes for tables" section.

Table 9-3

## The Consumer Price Index, major components, selected sub-groups and special aggregates, provinces, Whitehorse and Yellowknife, not seasonally adjusted — Nova Scotia

	CANSIM vector number	Indexes			Percentage change January 2008 from	
		January 2008	December 2007	January 2007	December 2007	January 2007
		2002=100				
<b>All-items</b>	<b>(v41691513)</b>	<b>113.5</b>	<b>113.6</b>	<b>110.1</b>	<b>-0.1</b>	<b>3.1</b>
<b>Special aggregates</b>						
All-items excluding food	(v41691637)	113.1	113.4	109.5	-0.3	3.3
All-items excluding food and energy	(v41691638)	108.1	108.8	106.9	-0.6	1.1
All-items excluding energy	(v41691643)	109.5	109.9	108.0	-0.4	1.4
All-items excluding gasoline	(v41693251)	111.6	111.9	109.1	-0.3	2.3
Energy 1	(v41691644)	148.5	146.0	127.8	1.7	16.2
<b>All-items (1992=100)</b>	<b>(v41713408)</b>	<b>135.9</b>	<b>136.1</b>	<b>131.8</b>	<b>-0.1</b>	<b>3.1</b>
<b>Food</b>	<b>(v41691514)</b>	<b>115.4</b>	<b>114.9</b>	<b>112.9</b>	<b>0.4</b>	<b>2.2</b>
Food purchased from stores	(v41691515)	114.5	113.6	111.9	0.8	2.3
Meat 2	(v41691516)	111.1	108.9	107.4	2.0	3.4
Dairy products 2	(v41691526)	120.2	120.6	115.9	-0.3	3.7
Bakery and cereal products (excluding infant food) 2	(v41691531)	125.9	126.0	120.3	-0.1	4.7
Fresh fruit 2	(v41691535)	104.2	97.5	105.3	6.9	-1.0
Fresh vegetables 2	(v41691538)	96.3	91.0	101.4	5.8	-5.0
Food purchased from restaurants	(v41691545)	117.8	118.7	115.8	-0.8	1.7
<b>Shelter</b>	<b>(v41691546)</b>	<b>122.4</b>	<b>121.9</b>	<b>114.0</b>	<b>0.4</b>	<b>7.4</b>
Rented accommodation	(v41691547)	104.4	104.4	103.7	0.0	0.7
Owned accommodation	(v41691549)	119.3	119.3	112.1	0.0	6.4
Replacement cost	(v41691550)	126.4	126.4	114.8	0.0	10.1
Homeowners' home and mortgage insurance	(v41691552)	144.9	146.0	132.4	-0.8	9.4
Homeowners' maintenance and repairs	(v41691553)	111.7	112.1	110.0	-0.4	1.5
Water, fuel and electricity	(v41691554)	143.9	142.0	126.2	1.3	14.0
Electricity	(v41691555)	113.1	114.2	109.1	-1.0	3.7
Natural gas		.	.	.	.	.
Fuel oil and other fuels	(v41691557)	190.5	183.5	148.5	3.8	28.3
<b>Household operations, furnishings and equipment</b>	<b>(v41691558)</b>	<b>104.1</b>	<b>104.9</b>	<b>103.4</b>	<b>-0.8</b>	<b>0.7</b>
Household operations	(v41691559)	107.4	108.2	106.4	-0.7	0.9
Telephone services	(v41691561)	100.3	101.2	99.2	-0.9	1.1
Internet access services	(v41693219)	97.9	98.8	98.1	-0.9	-0.2
Household furnishings and equipment	(v41691566)	97.2	98.1	97.1	-0.9	0.1
<b>Clothing and footwear</b>	<b>(v41691573)</b>	<b>91.0</b>	<b>92.7</b>	<b>92.9</b>	<b>-1.8</b>	<b>-2.0</b>
Women's clothing	(v41691575)	88.5	93.3	90.2	-5.1	-1.9
Men's clothing	(v41691576)	90.5	88.7	92.0	2.0	-1.6
Footwear	(v41691578)	93.8	94.3	93.0	-0.5	0.9
<b>Transportation</b>	<b>(v41691581)</b>	<b>116.2</b>	<b>116.2</b>	<b>111.8</b>	<b>0.0</b>	<b>3.9</b>
Private transportation	(v41691582)	116.4	116.2	111.9	0.2	4.0
Purchase and leasing of passenger vehicles	(v41691584)	97.1	97.4	101.6	-0.3	-4.4
Gasoline	(v41691587)	153.3	150.3	129.4	2.0	18.5
Passenger vehicle insurance premiums	(v41691590)	103.6	105.3	104.6	-1.6	-1.0
Public transportation	(v41691592)	112.8	116.0	111.5	-2.8	1.2
<b>Health and personal care</b>	<b>(v41691597)</b>	<b>106.9</b>	<b>107.0</b>	<b>105.5</b>	<b>-0.1</b>	<b>1.3</b>
Health care	(v41691598)	110.6	110.6	108.1	0.0	2.3
Personal care	(v41691604)	103.4	103.6	103.1	-0.2	0.3
<b>Recreation, education and reading</b>	<b>(v41691607)</b>	<b>103.5</b>	<b>104.5</b>	<b>103.9</b>	<b>-1.0</b>	<b>-0.4</b>
Recreation	(v41691608)	97.9	99.4	96.9	-1.5	1.0
Education and reading	(v41691616)	118.7	117.9	123.3	0.7	-3.7
<b>Alcoholic beverages and tobacco products</b>	<b>(v41691620)</b>	<b>138.2</b>	<b>138.3</b>	<b>132.7</b>	<b>-0.1</b>	<b>4.1</b>
Alcoholic beverages	(v41691621)	115.1	115.5	111.8	-0.3	3.0
Tobacco products and smokers' supplies	(v41691627)	151.6	151.5	144.7	0.1	4.8

Note(s): See "Data quality, concepts and methodology — Explanatory notes for tables" section.

Table 9-4

The Consumer Price Index, major components, selected sub-groups and special aggregates, provinces, Whitehorse and Yellowknife, not seasonally adjusted — New Brunswick

	CANSIM vector number	Indexes			Percentage change January 2008 from	
		January 2008	December 2007	January 2007	December 2007	January 2007
		2002=100				
<b>All-items</b>	<b>(v41691648)</b>	<b>111.7</b>	<b>111.9</b>	<b>109.2</b>	<b>-0.2</b>	<b>2.3</b>
<b>Special aggregates</b>						
All-items excluding food	(v41691772)	111.1	111.4	108.6	-0.3	2.3
All-items excluding food and energy	(v41691773)	106.2	106.7	106.0	-0.5	0.2
All-items excluding energy	(v41691778)	107.8	108.1	107.1	-0.3	0.7
All-items excluding gasoline	(v41693253)	109.8	110.1	108.4	-0.3	1.3
Energy 1	(v41691779)	143.4	142.8	126.3	0.4	13.5
<b>All-items (1992=100)</b>	<b>(v41713410)</b>	<b>132.5</b>	<b>132.7</b>	<b>129.5</b>	<b>-0.2</b>	<b>2.3</b>
<b>Food</b>						
<b>Food</b>	<b>(v41691649)</b>	<b>114.8</b>	<b>114.3</b>	<b>112.2</b>	<b>0.4</b>	<b>2.3</b>
Food purchased from stores	(v41691650)	114.9	113.9	112.2	0.9	2.4
Meat 2	(v41691651)	110.1	110.1	108.8	0.0	1.2
Dairy products 2	(v41691661)	119.7	117.8	117.7	1.6	1.7
Bakery and cereal products (excluding infant food) 2	(v41691666)	129.7	127.5	119.5	1.7	8.5
Fresh fruit 2	(v41691670)	101.3	97.8	101.9	3.6	-0.6
Fresh vegetables 2	(v41691673)	101.9	94.1	106.6	8.3	-4.4
Food purchased from restaurants	(v41691680)	114.7	115.7	112.5	-0.9	2.0
<b>Shelter</b>						
<b>Shelter</b>	<b>(v41691681)</b>	<b>119.3</b>	<b>119.4</b>	<b>114.4</b>	<b>-0.1</b>	<b>4.3</b>
Rented accommodation	(v41691682)	105.2	105.2	104.5	0.0	0.7
Owned accommodation	(v41691684)	113.6	113.5	110.8	0.1	2.5
Replacement cost	(v41691685)	113.6	113.3	113.3	0.3	0.3
Homeowners' home and mortgage insurance	(v41691687)	131.8	132.3	131.2	-0.4	0.5
Homeowners' maintenance and repairs	(v41691688)	111.0	112.0	111.1	-0.9	-0.1
Water, fuel and electricity	(v41691689)	140.6	141.1	128.6	-0.4	9.3
Electricity	(v41691690)	127.9	129.0	121.2	-0.9	5.5
Natural gas						
Fuel oil and other fuels	(v41691692)	196.3	195.0	155.9	0.7	25.9
<b>Household operations, furnishings and equipment</b>						
<b>Household operations, furnishings and equipment</b>	<b>(v41691693)</b>	<b>101.8</b>	<b>102.5</b>	<b>101.1</b>	<b>-0.7</b>	<b>0.7</b>
Household operations	(v41691694)	108.6	109.3	107.0	-0.6	1.5
Telephone services	(v41691696)	101.8	102.7	100.4	-0.9	1.4
Internet access services	(v41693220)	102.5	103.4	100.4	-0.9	2.1
Household furnishings and equipment	(v41691701)	89.5	90.0	90.3	-0.6	-0.9
<b>Clothing and footwear</b>						
<b>Clothing and footwear</b>	<b>(v41691708)</b>	<b>95.4</b>	<b>94.7</b>	<b>97.1</b>	<b>0.7</b>	<b>-1.8</b>
Women's clothing	(v41691710)	96.3	94.3	98.1	2.1	-1.8
Men's clothing	(v41691711)	93.5	93.1	92.4	0.4	1.2
Footwear	(v41691713)	90.1	93.5	98.7	-3.6	-8.7
<b>Transportation</b>						
<b>Transportation</b>	<b>(v41691716)</b>	<b>114.8</b>	<b>114.7</b>	<b>112.0</b>	<b>0.1</b>	<b>2.5</b>
Private transportation	(v41691717)	114.9	114.7	112.1	0.2	2.5
Purchase and leasing of passenger vehicles	(v41691719)	95.5	95.8	102.2	-0.3	-6.6
Gasoline	(v41691722)	146.4	144.3	124.3	1.5	17.8
Passenger vehicle insurance premiums	(v41691725)	107.4	107.4	107.8	0.0	-0.4
Public transportation	(v41691727)	113.9	116.8	112.3	-2.5	1.4
<b>Health and personal care</b>						
<b>Health and personal care</b>	<b>(v41691732)</b>	<b>102.5</b>	<b>103.4</b>	<b>102.8</b>	<b>-0.9</b>	<b>-0.3</b>
Health care	(v41691733)	106.2	106.7	105.7	-0.5	0.5
Personal care	(v41691739)	99.0	100.5	100.1	-1.5	-1.1
<b>Recreation, education and reading</b>						
<b>Recreation, education and reading</b>	<b>(v41691742)</b>	<b>104.1</b>	<b>105.2</b>	<b>101.8</b>	<b>-1.0</b>	<b>2.3</b>
Recreation	(v41691743)	97.6	98.8	95.1	-1.2	2.6
Education and reading	(v41691751)	124.9	125.1	122.5	-0.2	2.0
<b>Alcoholic beverages and tobacco products</b>						
<b>Alcoholic beverages and tobacco products</b>	<b>(v41691755)</b>	<b>127.8</b>	<b>128.6</b>	<b>124.7</b>	<b>-0.6</b>	<b>2.5</b>
Alcoholic beverages	(v41691756)	114.2	115.4	111.4	-1.0	2.5
Tobacco products and smokers' supplies	(v41691762)	135.1	135.5	131.1	-0.3	3.1

Note(s): See "Data quality, concepts and methodology — Explanatory notes for tables" section.



Table 9-5

## The Consumer Price Index, major components, selected sub-groups and special aggregates, provinces, Whitehorse and Yellowknife, not seasonally adjusted — Quebec

	CANSIM vector number	Indexes			Percentage change January 2008 from	
		January 2008	December 2007	January 2007	December 2007	January 2007
		2002=100				
<b>All-items</b>	<b>(v41691783)</b>	<b>111.0</b>	<b>111.1</b>	<b>108.8</b>	<b>-0.1</b>	<b>2.0</b>
<b>Special aggregates</b>						
All-items excluding food	(v41691908)	110.3	110.7	108.0	-0.4	2.1
All-items excluding food and energy	(v41691909)	107.1	107.6	106.4	-0.5	0.7
All-items excluding energy	(v41691914)	108.5	108.8	107.6	-0.3	0.8
All-items excluding gasoline	(v41693255)	109.1	109.4	108.0	-0.3	1.0
Energy 1	(v41691915)	139.1	137.8	121.8	0.9	14.2
<b>All-items (1992=100)</b>	<b>(v41713412)</b>	<b>128.2</b>	<b>128.4</b>	<b>125.7</b>	<b>-0.2</b>	<b>2.0</b>
<b>Food</b>	<b>(v41691784)</b>	<b>114.2</b>	<b>113.4</b>	<b>112.5</b>	<b>0.7</b>	<b>1.5</b>
Food purchased from stores	(v41691785)	114.1	112.7	112.3	1.2	1.6
Meat 2	(v41691786)	114.6	114.2	113.3	0.4	1.1
Dairy products 2	(v41691796)	121.3	119.5	117.6	1.5	3.1
Bakery and cereal products (excluding infant food) 2	(v41691801)	128.2	125.4	118.4	2.2	8.3
Fresh fruit 2	(v41691805)	99.7	94.4	104.1	5.6	-4.2
Fresh vegetables 2	(v41691808)	97.3	93.4	104.4	4.2	-6.8
Food purchased from restaurants	(v41691815)	114.7	115.6	113.1	-0.8	1.4
<b>Shelter</b>	<b>(v41691816)</b>	<b>117.4</b>	<b>117.4</b>	<b>113.2</b>	<b>0.0</b>	<b>3.7</b>
Rented accommodation	(v41691817)	106.9	106.8	105.5	0.1	1.3
Owned accommodation	(v41691819)	121.1	121.1	115.9	0.0	4.5
Replacement cost	(v41691820)	131.8	131.8	127.2	0.0	3.6
Homeowners' home and mortgage insurance	(v41691822)	143.7	144.5	137.6	-0.6	4.4
Homeowners' maintenance and repairs	(v41691823)	110.0	111.1	112.3	-1.0	-2.0
Water, fuel and electricity	(v41691824)	121.9	122.0	116.5	-0.1	4.6
Electricity	(v41691825)	109.8	110.8	109.2	-0.9	0.5
Natural gas	(v41691827)	110.8	111.0	111.1	-0.2	-0.3
Fuel oil and other fuels	(v41691828)	214.1	205.8	164.7	4.0	30.0
<b>Household operations, furnishings and equipment</b>	<b>(v41691829)</b>	<b>103.7</b>	<b>104.0</b>	<b>101.9</b>	<b>-0.3</b>	<b>1.8</b>
Household operations	(v41691830)	106.9	106.7	104.2	0.2	2.6
Telephone services	(v41691832)	102.9	101.2	100.6	1.7	2.3
Internet access services	(v41693221)	97.5	98.4	96.9	-0.9	0.6
Household furnishings and equipment	(v41691837)	98.3	99.4	97.8	-1.1	0.5
<b>Clothing and footwear</b>	<b>(v41691844)</b>	<b>91.1</b>	<b>92.2</b>	<b>94.4</b>	<b>-1.2</b>	<b>-3.5</b>
Women's clothing	(v41691846)	87.4	86.8	93.3	0.7	-6.3
Men's clothing	(v41691847)	88.2	89.8	91.3	-1.8	-3.4
Footwear	(v41691849)	92.6	97.1	94.5	-4.6	-2.0
<b>Transportation</b>	<b>(v41691852)</b>	<b>118.9</b>	<b>118.5</b>	<b>113.6</b>	<b>0.3</b>	<b>4.7</b>
Private transportation	(v41691853)	118.8	118.2	113.2	0.5	4.9
Purchase and leasing of passenger vehicles	(v41691855)	97.0	97.3	101.8	-0.3	-4.7
Gasoline	(v41691858)	156.1	153.3	126.6	1.8	23.3
Passenger vehicle insurance premiums	(v41691861)	137.8	136.7	132.9	0.8	3.7
Public transportation	(v41691863)	121.0	122.4	119.3	-1.1	1.4
<b>Health and personal care</b>	<b>(v41691868)</b>	<b>107.3</b>	<b>108.2</b>	<b>106.9</b>	<b>-0.8</b>	<b>0.4</b>
Health care	(v41691869)	109.2	109.2	107.9	0.0	1.2
Personal care	(v41691875)	105.3	107.2	106.0	-1.8	-0.7
<b>Recreation, education and reading</b>	<b>(v41691878)</b>	<b>93.4</b>	<b>95.5</b>	<b>94.3</b>	<b>-2.2</b>	<b>-1.0</b>
Recreation	(v41691879)	89.2	91.8	91.1	-2.8	-2.1
Education and reading	(v41691887)	110.9	110.8	107.6	0.1	3.1
<b>Alcoholic beverages and tobacco products</b>	<b>(v41691891)</b>	<b>123.0</b>	<b>121.9</b>	<b>121.7</b>	<b>0.9</b>	<b>1.1</b>
Alcoholic beverages	(v41691892)	109.8	107.8	108.7	1.9	1.0
Tobacco products and smokers' supplies	(v41691898)	133.1	133.6	130.8	-0.4	1.8

Note(s): See "Data quality, concepts and methodology — Explanatory notes for tables" section.

**Table 9-6**

**The Consumer Price Index, major components, selected sub-groups and special aggregates, provinces, Whitehorse and Yellowknife, not seasonally adjusted — Ontario**

	CANSIM vector number	Indexes			Percentage change January 2008 from	
		January 2008	December 2007	January 2007	December 2007	January 2007
2002=100						
<b>All-items</b>	<b>(v41691919)</b>	<b>110.9</b>	<b>111.1</b>	<b>108.6</b>	<b>-0.2</b>	<b>2.1</b>
<b>Special aggregates</b>						
All-items excluding food	(v41692044)	110.6	111.0	108.1	-0.4	2.3
All-items excluding food and energy	(v41692045)	108.4	108.9	107.2	-0.5	1.1
All-items excluding energy	(v41692050)	109.1	109.4	107.8	-0.3	1.2
All-items excluding gasoline	(v41693257)	109.3	109.7	108.1	-0.4	1.1
Energy <sup>1</sup>	(v41692051)	137.7	137.7	122.6	0.0	12.3
<b>All-items (1992=100)</b>	<b>(v41713415)</b>	<b>133.2</b>	<b>133.5</b>	<b>130.4</b>	<b>-0.2</b>	<b>2.1</b>
<b>Food</b>						
<b>Food</b>	<b>(v41691920)</b>	<b>112.5</b>	<b>111.7</b>	<b>110.8</b>	<b>0.7</b>	<b>1.5</b>
Food purchased from stores	(v41691921)	111.6	110.1	109.9	1.4	1.5
Meat <sup>2</sup>	(v41691922)	113.1	110.4	109.1	2.4	3.7
Dairy products <sup>2</sup>	(v41691932)	125.4	124.3	121.9	0.9	2.9
Bakery and cereal products (excluding infant food) <sup>2</sup>	(v41691937)	124.3	121.6	114.7	2.2	8.4
Fresh fruit <sup>2</sup>	(v41691941)	95.5	92.4	104.9	3.4	-9.0
Fresh vegetables <sup>2</sup>	(v41691944)	92.3	84.5	96.7	9.2	-4.6
Food purchased from restaurants	(v41691951)	114.7	115.4	112.6	-0.6	1.9
<b>Shelter</b>						
<b>Shelter</b>	<b>(v41691952)</b>	<b>115.6</b>	<b>115.8</b>	<b>112.9</b>	<b>-0.2</b>	<b>2.4</b>
Rented accommodation	(v41691953)	106.0	105.9	104.9	0.1	1.0
Owned accommodation	(v41691955)	118.7	118.7	115.0	0.0	3.2
Replacement cost	(v41691956)	128.9	128.8	125.9	0.1	2.4
Homeowners' home and mortgage insurance	(v41691958)	146.5	147.8	142.8	-0.9	2.6
Homeowners' maintenance and repairs	(v41691959)	108.8	109.7	110.5	-0.8	-1.5
Water, fuel and electricity	(v41691960)	127.1	128.7	125.6	-1.2	1.2
Electricity <sup>3</sup>	(v41691961)	110.5	111.6	115.8	-1.0	-4.6
Natural gas	(v41691963)	115.4	121.4	113.8	-4.9	1.4
Fuel oil and other fuels	(v41691964)	207.3	201.7	165.4	2.8	25.3
<b>Household operations, furnishings and equipment</b>						
<b>Household operations, furnishings and equipment</b>	<b>(v41691965)</b>	<b>103.5</b>	<b>103.2</b>	<b>102.3</b>	<b>0.3</b>	<b>1.2</b>
Household operations	(v41691966)	108.0	107.5	106.2	0.5	1.7
Telephone services	(v41691968)	105.5	103.3	102.3	2.1	3.1
Internet access services	(v41693222)	96.9	97.5	96.7	-0.6	0.2
Household furnishings and equipment	(v41691973)	95.7	95.9	95.6	-0.2	0.1
<b>Clothing and footwear</b>						
<b>Clothing and footwear</b>	<b>(v41691980)</b>	<b>89.4</b>	<b>92.2</b>	<b>90.7</b>	<b>-3.0</b>	<b>-1.4</b>
Women's clothing	(v41691982)	84.9	88.4	89.2	-4.0	-4.8
Men's clothing	(v41691983)	84.9	89.5	85.0	-5.1	-0.1
Footwear	(v41691985)	87.4	89.9	87.8	-2.8	-0.5
<b>Transportation</b>						
<b>Transportation</b>	<b>(v41691988)</b>	<b>118.0</b>	<b>118.0</b>	<b>112.7</b>	<b>0.0</b>	<b>4.7</b>
Private transportation	(v41691989)	118.4	118.0	112.9	0.3	4.9
Purchase and leasing of passenger vehicles	(v41691991)	96.8	97.2	101.6	-0.4	-4.7
Gasoline	(v41691994)	152.1	148.9	120.7	2.1	26.0
Passenger vehicle insurance premiums	(v41691997)	137.3	136.8	129.5	0.4	6.0
Public transportation	(v41691999)	114.3	117.1	110.8	-2.4	3.2
<b>Health and personal care</b>						
<b>Health and personal care</b>	<b>(v41692004)</b>	<b>108.1</b>	<b>107.9</b>	<b>105.9</b>	<b>0.2</b>	<b>2.1</b>
Health care	(v41692005)	114.2	113.7	111.7	0.4	2.2
Personal care	(v41692011)	103.0	103.0	101.0	0.0	2.0
<b>Recreation, education and reading</b>						
<b>Recreation, education and reading</b>	<b>(v41692014)</b>	<b>98.9</b>	<b>100.4</b>	<b>97.9</b>	<b>-1.5</b>	<b>1.0</b>
Recreation	(v41692015)	92.6	94.6	92.2	-2.1	0.4
Education and reading	(v41692023)	115.5	115.5	112.8	0.0	2.4
<b>Alcoholic beverages and tobacco products</b>						
<b>Alcoholic beverages and tobacco products</b>	<b>(v41692027)</b>	<b>130.4</b>	<b>130.5</b>	<b>129.1</b>	<b>-0.1</b>	<b>1.0</b>
Alcoholic beverages	(v41692028)	110.5	111.0	110.0	-0.5	0.5
Tobacco products and smokers' supplies	(v41692034)	149.9	149.3	147.3	0.4	1.8

**Note(s):** See "Data quality, concepts and methodology — Explanatory notes for tables" section.

Table 9-7

## The Consumer Price Index, major components, selected sub-groups and special aggregates, provinces, Whitehorse and Yellowknife, not seasonally adjusted — Manitoba

	CANSIM vector number	Indexes			Percentage change January 2008 from	
		January 2008	December 2007	January 2007	December 2007	January 2007
2002=100						
<b>All-items</b>	<b>(v41692055)</b>	<b>110.8</b>	<b>110.9</b>	<b>109.1</b>	<b>-0.1</b>	<b>1.6</b>
<b>Special aggregates</b>						
All-items excluding food	(v41692180)	110.6	110.7	108.6	-0.1	1.8
All-items excluding food and energy	(v41692181)	107.8	108.1	107.0	-0.3	0.7
All-items excluding energy	(v41692186)	108.6	108.7	107.9	-0.1	0.6
All-items excluding gasoline	(v41693259)	108.9	109.1	108.2	-0.2	0.6
Energy 1	(v41692187)	136.7	135.5	123.6	0.9	10.6
<b>All-items (1992=100)</b>	<b>(v41713419)</b>	<b>136.4</b>	<b>136.5</b>	<b>134.3</b>	<b>-0.1</b>	<b>1.6</b>
<b>Food</b>						
<b>Food</b>	<b>(v41692056)</b>	<b>111.9</b>	<b>111.4</b>	<b>111.6</b>	<b>0.4</b>	<b>0.3</b>
Food purchased from stores	(v41692057)	109.5	108.7	111.0	0.7	-1.4
Meat 2	(v41692058)	103.1	104.1	109.8	-1.0	-6.1
Dairy products 2	(v41692068)	117.5	114.9	116.3	2.3	1.0
Bakery and cereal products (excluding infant food) 2	(v41692073)	123.4	123.0	119.3	0.3	3.4
Fresh fruit 2	(v41692077)	92.5	93.9	102.6	-1.5	-9.8
Fresh vegetables 2	(v41692080)	97.5	90.4	101.9	7.9	-4.3
Food purchased from restaurants	(v41692087)	116.9	117.5	112.3	-0.5	4.1
<b>Shelter</b>						
<b>Shelter</b>	<b>(v41692088)</b>	<b>117.4</b>	<b>117.2</b>	<b>113.2</b>	<b>0.2</b>	<b>3.7</b>
Rented accommodation	(v41692089)	109.2	109.1	107.4	0.1	1.7
Owned accommodation	(v41692091)	120.2	120.0	114.3	0.2	5.2
Replacement cost	(v41692092)	140.7	140.6	130.9	0.1	7.5
Homeowners' home and mortgage insurance	(v41692094)	148.5	147.8	137.9	0.5	7.7
Homeowners' maintenance and repairs	(v41692095)	105.5	106.8	111.0	-1.2	-5.0
Water, fuel and electricity	(v41692096)	116.0	115.8	114.9	0.2	1.0
Electricity	(v41692097)	106.9	107.8	105.5	-0.8	1.3
Natural gas	(v41692099)	118.2	119.4	121.2	-1.0	-2.5
Fuel oil and other fuels	(v41692100)	202.7	209.6	181.0	-3.3	12.0
<b>Household operations, furnishings and equipment</b>						
<b>Household operations, furnishings and equipment</b>	<b>(v41692101)</b>	<b>102.9</b>	<b>103.4</b>	<b>103.0</b>	<b>-0.5</b>	<b>-0.1</b>
Household operations	(v41692102)	106.3	106.5	105.4	-0.2	0.9
Telephone services	(v41692104)	98.3	99.2	99.1	-0.9	-0.8
Internet access services	(v41693223)	101.5	102.2	97.1	-0.7	4.5
Household furnishings and equipment	(v41692109)	96.7	97.9	98.7	-1.2	-2.0
<b>Clothing and footwear</b>						
<b>Clothing and footwear</b>	<b>(v41692116)</b>	<b>93.7</b>	<b>93.0</b>	<b>97.1</b>	<b>0.8</b>	<b>-3.5</b>
Women's clothing	(v41692118)	90.9	89.1	97.9	2.0	-7.2
Men's clothing	(v41692119)	89.7	91.3	90.8	-1.8	-1.2
Footwear	(v41692121)	92.6	91.9	88.0	0.8	5.2
<b>Transportation</b>						
<b>Transportation</b>	<b>(v41692124)</b>	<b>115.9</b>	<b>115.7</b>	<b>112.5</b>	<b>0.2</b>	<b>3.0</b>
Private transportation	(v41692125)	116.2	115.7	112.6	0.4	3.2
Purchase and leasing of passenger vehicles	(v41692127)	98.7	99.0	103.3	-0.3	-4.5
Gasoline	(v41692130)	159.0	155.3	132.3	2.4	20.2
Passenger vehicle insurance premiums	(v41692133)	101.8	101.8	103.7	0.0	-1.8
Public transportation	(v41692135)	113.5	116.1	111.1	-2.2	2.2
<b>Health and personal care</b>						
<b>Health and personal care</b>	<b>(v41692140)</b>	<b>107.1</b>	<b>106.8</b>	<b>105.8</b>	<b>0.3</b>	<b>1.2</b>
Health care	(v41692141)	110.2	110.0	108.1	0.2	1.9
Personal care	(v41692147)	104.1	103.7	103.5	0.4	0.6
<b>Recreation, education and reading</b>						
<b>Recreation, education and reading</b>	<b>(v41692150)</b>	<b>100.8</b>	<b>102.1</b>	<b>100.5</b>	<b>-1.3</b>	<b>0.3</b>
Recreation	(v41692151)	97.6	99.2	97.8	-1.6	-0.2
Education and reading	(v41692159)	111.8	111.9	109.9	-0.1	1.7
<b>Alcoholic beverages and tobacco products</b>						
<b>Alcoholic beverages and tobacco products</b>	<b>(v41692163)</b>	<b>125.9</b>	<b>126.4</b>	<b>122.9</b>	<b>-0.4</b>	<b>2.4</b>
Alcoholic beverages	(v41692164)	113.6	114.0	111.0	-0.4	2.3
Tobacco products and smokers' supplies	(v41692170)	135.7	136.2	132.2	-0.4	2.6

Note(s): See "Data quality, concepts and methodology — Explanatory notes for tables" section.

Table 9-8

**The Consumer Price Index, major components, selected sub-groups and special aggregates, provinces, Whitehorse and Yellowknife, not seasonally adjusted — Saskatchewan**

	CANSIM vector number	Indexes			Percentage change January 2008 from	
		January 2008	December 2007	January 2007	December 2007	January 2007
2002=100						
<b>All-items</b>	<b>(v41692191)</b>	<b>113.0</b>	<b>112.9</b>	<b>109.5</b>	<b>0.1</b>	<b>3.2</b>
<b>Special aggregates</b>						
All-items excluding food	(v41692316)	113.4	113.4	109.3	0.0	3.8
All-items excluding food and energy	(v41692317)	111.0	111.0	107.6	0.0	3.2
All-items excluding energy	(v41692322)	111.0	110.9	108.2	0.1	2.6
All-items excluding gasoline	(v41693261)	111.4	111.4	108.7	0.0	2.5
Energy 1	(v41692323)	132.6	131.8	122.5	0.6	8.2
<b>All-items (1992=100)</b>	<b>(v41713421)</b>	<b>139.8</b>	<b>139.7</b>	<b>135.4</b>	<b>0.1</b>	<b>3.2</b>
<b>Food</b>	<b>(v41692192)</b>	<b>111.0</b>	<b>110.6</b>	<b>110.7</b>	<b>0.4</b>	<b>0.3</b>
Food purchased from stores	(v41692193)	108.3	107.5	109.5	0.7	-1.1
Meat 2	(v41692194)	103.8	104.4	105.4	-0.6	-1.5
Dairy products 2	(v41692204)	115.5	113.8	114.9	1.5	0.5
Bakery and cereal products (excluding infant food) 2	(v41692209)	119.4	119.0	115.9	0.3	3.0
Fresh fruit 2	(v41692213)	96.7	99.8	110.2	-3.1	-12.3
Fresh vegetables 2	(v41692216)	107.1	100.3	111.1	6.8	-3.6
Food purchased from restaurants	(v41692223)	116.6	116.7	113.3	-0.1	2.9
<b>Shelter</b>	<b>(v41692224)</b>	<b>129.4</b>	<b>128.6</b>	<b>116.6</b>	<b>0.6</b>	<b>11.0</b>
Rented accommodation	(v41692225)	109.0	108.6	105.0	0.4	3.8
Owned accommodation	(v41692227)	139.1	137.9	118.0	0.9	17.9
Replacement cost	(v41692228)	190.7	190.0	137.8	0.4	38.4
Homeowners' home and mortgage insurance	(v41692230)	221.0	212.9	150.9	3.8	46.5
Homeowners' maintenance and repairs	(v41692231)	110.1	110.0	111.0	0.1	-0.8
Water, fuel and electricity	(v41692232)	122.5	122.2	121.2	0.2	1.1
Electricity	(v41692233)	115.5	116.6	111.3	-0.9	3.8
Natural gas	(v41692235)	114.5	115.6	120.7	-1.0	-5.1
Fuel oil and other fuels	(v41692236)	195.0	199.1	172.9	-2.1	12.8
<b>Household operations, furnishings and equipment</b>	<b>(v41692237)</b>	<b>100.4</b>	<b>100.8</b>	<b>100.4</b>	<b>-0.4</b>	<b>0.0</b>
Household operations	(v41692238)	103.9	103.9	103.0	0.0	0.9
Telephone services	(v41692240)	95.1	96.0	95.1	-0.9	0.0
Internet access services	(v41693224)	96.3	97.2	94.7	-0.9	1.7
Household furnishings and equipment	(v41692245)	93.9	94.6	95.3	-0.7	-1.5
<b>Clothing and footwear</b>	<b>(v41692252)</b>	<b>94.7</b>	<b>93.1</b>	<b>95.4</b>	<b>1.7</b>	<b>-0.7</b>
Women's clothing	(v41692254)	95.2	89.3	96.3	6.6	-1.1
Men's clothing	(v41692255)	86.0	87.0	89.9	-1.1	-4.3
Footwear	(v41692257)	93.9	96.0	94.3	-2.2	-0.4
<b>Transportation</b>	<b>(v41692260)</b>	<b>114.1</b>	<b>114.0</b>	<b>112.3</b>	<b>0.1</b>	<b>1.6</b>
Private transportation	(v41692261)	114.0	113.7	112.3	0.3	1.5
Purchase and leasing of passenger vehicles	(v41692263)	98.7	99.4	104.0	-0.7	-5.1
Gasoline	(v41692266)	148.8	145.5	126.6	2.3	17.5
Passenger vehicle insurance premiums	(v41692269)	109.2	109.1	117.7	0.1	-7.2
Public transportation	(v41692271)	114.8	118.6	112.1	-3.2	2.4
<b>Health and personal care</b>	<b>(v41692276)</b>	<b>105.0</b>	<b>106.0</b>	<b>103.7</b>	<b>-0.9</b>	<b>1.3</b>
Health care	(v41692277)	108.0	108.9	107.2	-0.8	0.7
Personal care	(v41692283)	101.5	102.5	99.5	-1.0	2.0
<b>Recreation, education and reading</b>	<b>(v41692286)</b>	<b>101.4</b>	<b>102.9</b>	<b>101.4</b>	<b>-1.5</b>	<b>0.0</b>
Recreation	(v41692287)	97.0	98.7	96.9	-1.7	0.1
Education and reading	(v41692295)	116.1	116.6	116.3	-0.4	-0.2
<b>Alcoholic beverages and tobacco products</b>	<b>(v41692299)</b>	<b>128.5</b>	<b>127.4</b>	<b>124.4</b>	<b>0.9</b>	<b>3.3</b>
Alcoholic beverages	(v41692300)	114.9	115.4	112.9	-0.4	1.8
Tobacco products and smokers' supplies	(v41692306)	137.9	135.2	131.7	2.0	4.7

**Note(s):** See "Data quality, concepts and methodology — Explanatory notes for tables" section.

Table 9-9

## The Consumer Price Index, major components, selected sub-groups and special aggregates, provinces, Whitehorse and Yellowknife, not seasonally adjusted — Alberta

	CANSIM vector number	Indexes			Percentage change January 2008 from	
		January 2008	December 2007	January 2007	December 2007	January 2007
2002=100						
<b>All-items</b>	<b>(v41692327)</b>	<b>118.8</b>	<b>118.9</b>	<b>114.7</b>	<b>-0.1</b>	<b>3.6</b>
<b>Special aggregates</b>						
All-items excluding food	(v41692451)	120.3	120.6	115.4	-0.2	4.2
All-items excluding food and energy	(v41692452)	116.8	117.3	112.8	-0.4	3.5
All-items excluding energy	(v41692457)	115.8	116.1	112.5	-0.3	2.9
All-items excluding gasoline	(v41693263)	117.4	117.7	114.2	-0.3	2.8
Energy 1	(v41692458)	155.3	153.0	141.1	1.5	10.1
<b>All-items (1992=100)</b>	<b>(v41713424)</b>	<b>147.5</b>	<b>147.7</b>	<b>142.4</b>	<b>-0.1</b>	<b>3.6</b>
<b>Food</b>						
Food purchased from stores	(v41692329)	109.0	107.6	109.8	1.3	-0.7
Meat 2	(v41692330)	104.8	105.0	106.7	-0.2	-1.8
Dairy products 2	(v41692340)	118.9	116.0	116.6	2.5	2.0
Bakery and cereal products (excluding infant food) 2	(v41692345)	122.2	120.8	117.2	1.2	4.3
Fresh fruit 2	(v41692349)	91.5	89.4	103.9	2.3	-11.9
Fresh vegetables 2	(v41692352)	91.9	83.0	97.0	10.7	-5.3
Food purchased from restaurants	(v41692359)	115.6	116.2	112.5	-0.5	2.8
<b>Shelter</b>						
Rented accommodation	(v41692361)	116.1	115.6	108.4	0.4	7.1
Owned accommodation	(v41692363)	153.1	152.5	137.5	0.4	11.3
Replacement cost	(v41692364)	198.7	198.7	180.9	0.0	9.8
Homeowners' home and mortgage insurance	(v41692366)	205.6	206.9	187.0	-0.6	9.9
Homeowners' maintenance and repairs	(v41692367)	107.9	109.6	110.9	-1.6	-2.7
Water, fuel and electricity	(v41692368)	151.9	151.5	150.0	0.3	1.3
Electricity	(v41692369)	120.7	127.4	118.0	-5.3	2.3
Natural gas	(v41692371)	195.7	183.3	207.0	6.8	-5.5
Fuel oil and other fuels	.	.	.	.	.	.
<b>Household operations, furnishings and equipment</b>						
Household operations	(v41692373)	109.2	109.7	107.7	-0.5	1.4
Telephone services	(v41692375)	100.8	101.8	100.9	-1.0	-0.1
Internet access services	(v41693225)	97.2	98.0	95.3	-0.8	2.0
Household furnishings and equipment	(v41692380)	96.1	97.0	95.8	-0.9	0.3
<b>Clothing and footwear</b>						
Women's clothing	(v41692389)	93.5	90.1	93.7	3.8	-0.2
Men's clothing	(v41692390)	90.7	93.4	97.6	-2.9	-7.1
Footwear	(v41692392)	98.2	102.7	96.1	-4.4	2.2
<b>Transportation</b>						
Private transportation	(v41692396)	119.7	119.2	115.0	0.4	4.1
Purchase and leasing of passenger vehicles	(v41692398)	93.1	93.9	98.9	-0.9	-5.9
Gasoline	(v41692401)	156.2	150.9	128.2	3.5	21.8
Passenger vehicle insurance premiums	(v41692404)	142.0	142.0	133.9	0.0	6.0
Public transportation	(v41692406)	115.6	118.8	113.2	-2.7	2.1
<b>Health and personal care</b>						
Health care	(v41692412)	112.6	112.2	109.1	0.4	3.2
Personal care	(v41692418)	106.2	107.0	105.3	-0.7	0.9
<b>Recreation, education and reading</b>						
Recreation	(v41692422)	97.6	99.8	97.7	-2.2	-0.1
Education and reading	(v41692430)	117.1	117.3	113.7	-0.2	3.0
<b>Alcoholic beverages and tobacco products</b>						
Alcoholic beverages	(v41692435)	113.3	112.7	109.5	0.5	3.5
Tobacco products and smokers' supplies	(v41692441)	136.8	137.2	127.2	-0.3	7.5

Note(s): See "Data quality, concepts and methodology — Explanatory notes for tables" section.

Table 9-10

**The Consumer Price Index, major components, selected sub-groups and special aggregates, provinces, Whitehorse and Yellowknife, not seasonally adjusted — British Columbia**

	CANSIM vector number	Indexes			Percentage change January 2008 from	
		January 2008	December 2007	January 2007	December 2007	January 2007
		2002=100				
<b>All-items</b>	<b>(v41692462)</b>	<b>109.9</b>	<b>110.1</b>	<b>109.0</b>	<b>-0.2</b>	<b>0.8</b>
<b>Special aggregates</b>						
All-items excluding food	(v41692587)	110.0	110.2	109.0	-0.2	0.9
All-items excluding food and energy	(v41692588)	108.1	108.4	107.3	-0.3	0.7
All-items excluding energy	(v41692593)	108.4	108.6	107.6	-0.2	0.7
All-items excluding gasoline	(v41693265)	108.6	108.8	107.9	-0.2	0.6
Energy 1	(v41692594)	130.3	129.6	127.5	0.5	2.2
<b>All-items (1992=100)</b>	<b>(v41713427)</b>	<b>129.5</b>	<b>129.8</b>	<b>128.4</b>	<b>-0.2</b>	<b>0.9</b>
<b>Food</b>	<b>(v41692463)</b>	<b>109.6</b>	<b>109.5</b>	<b>108.8</b>	<b>0.1</b>	<b>0.7</b>
Food purchased from stores	(v41692464)	108.2	107.6	107.4	0.6	0.7
Meat 2	(v41692465)	107.0	107.6	106.8	-0.6	0.2
Dairy products 2	(v41692475)	114.5	113.6	112.8	0.8	1.5
Bakery and cereal products (excluding infant food) 2	(v41692480)	118.6	116.8	112.4	1.5	5.5
Fresh fruit 2	(v41692484)	101.0	101.3	104.1	-0.3	-3.0
Fresh vegetables 2	(v41692487)	97.1	92.0	98.0	5.5	-0.9
Food purchased from restaurants	(v41692494)	112.4	113.3	111.7	-0.8	0.6
<b>Shelter</b>	<b>(v41692495)</b>	<b>112.6</b>	<b>112.5</b>	<b>109.9</b>	<b>0.1</b>	<b>2.5</b>
Rented accommodation	(v41692496)	105.1	104.9	103.2	0.2	1.8
Owned accommodation	(v41692498)	114.8	115.1	111.1	-0.3	3.3
Replacement cost	(v41692499)	128.7	128.7	127.1	0.0	1.3
Homeowners' home and mortgage insurance	(v41692501)	147.4	149.7	143.0	-1.5	3.1
Homeowners' maintenance and repairs	(v41692502)	106.0	109.5	107.4	-3.2	-1.3
Water, fuel and electricity	(v41692503)	116.3	114.7	117.3	1.4	-0.9
Electricity	(v41692504)	108.6	109.4	109.8	-0.7	-1.1
Natural gas	(v41692506)	116.9	114.3	119.7	2.3	-2.3
Fuel oil and other fuels	(v41692507)	193.0	194.7	179.6	-0.9	7.5
<b>Household operations, furnishings and equipment</b>	<b>(v41692508)</b>	<b>102.2</b>	<b>102.7</b>	<b>102.7</b>	<b>-0.5</b>	<b>-0.5</b>
Household operations	(v41692509)	106.1	106.4	104.9	-0.3	1.1
Telephone services	(v41692511)	101.0	101.9	100.6	-0.9	0.4
Internet access services	(v41693226)	95.8	96.7	94.8	-0.9	1.1
Household furnishings and equipment	(v41692516)	95.0	95.7	98.5	-0.7	-3.6
<b>Clothing and footwear</b>	<b>(v41692523)</b>	<b>98.0</b>	<b>98.2</b>	<b>101.0</b>	<b>-0.2</b>	<b>-3.0</b>
Women's clothing	(v41692525)	96.5	93.4	101.2	3.3	-4.6
Men's clothing	(v41692526)	91.6	95.0	98.2	-3.6	-6.7
Footwear	(v41692528)	97.4	100.4	99.2	-3.0	-1.8
<b>Transportation</b>	<b>(v41692531)</b>	<b>115.4</b>	<b>115.6</b>	<b>114.1</b>	<b>-0.2</b>	<b>1.1</b>
Private transportation	(v41692532)	115.6	115.6	114.6	0.0	0.9
Purchase and leasing of passenger vehicles	(v41692534)	96.7	97.4	101.5	-0.7	-4.7
Gasoline	(v41692537)	148.8	147.9	140.2	0.6	6.1
Passenger vehicle insurance premiums	(v41692540)	120.7	119.0	117.3	1.4	2.9
Public transportation	(v41692542)	114.1	115.9	110.6	-1.6	3.2
<b>Health and personal care</b>	<b>(v41692547)</b>	<b>106.9</b>	<b>106.5</b>	<b>107.1</b>	<b>0.4</b>	<b>-0.2</b>
Health care	(v41692548)	111.6	111.3	109.9	0.3	1.5
Personal care	(v41692554)	101.5	100.9	104.0	0.6	-2.4
<b>Recreation, education and reading</b>	<b>(v41692557)</b>	<b>106.7</b>	<b>108.0</b>	<b>106.4</b>	<b>-1.2</b>	<b>0.3</b>
Recreation	(v41692558)	95.5	97.1	95.4	-1.6	0.1
Education and reading	(v41692566)	142.8	142.8	141.6	0.0	0.8
<b>Alcoholic beverages and tobacco products</b>	<b>(v41692570)</b>	<b>119.1</b>	<b>119.4</b>	<b>118.1</b>	<b>-0.3</b>	<b>0.8</b>
Alcoholic beverages	(v41692571)	109.8	109.9	109.1	-0.1	0.6
Tobacco products and smokers' supplies	(v41692577)	130.0	130.8	128.2	-0.6	1.4

**Note(s):** See "Data quality, concepts and methodology — Explanatory notes for tables" section.

Table 9-11

## The Consumer Price Index, major components, selected sub-groups and special aggregates, provinces, Whitehorse and Yellowknife, not seasonally adjusted — Whitehorse\*

	CANSIM vector number	Indexes			Percentage change January 2008 from	
		January 2008	December 2007	January 2007	December 2007	January 2007
		2002=100				
<b>All-items</b>	<b>(v41692598)</b>	<b>110.4</b>	<b>110.6</b>	<b>107.0</b>	<b>-0.2</b>	<b>3.2</b>
<b>Special aggregates</b>						
All-items excluding food	(v41692711)	110.8	111.4	107.0	-0.5	3.6
All-items excluding food and energy	(v41692712)	106.3	106.9	104.4	-0.6	1.8
All-items excluding energy	(v41692717)	106.7	106.9	104.9	-0.2	1.7
All-items excluding gasoline	(v41693267)	109.1	109.3	106.4	-0.2	2.5
Energy 1	(v41692718)	147.1	147.8	127.3	-0.5	15.6
<b>All-items (1992=100)</b>	<b>(v41713430)</b>	<b>129.8</b>	<b>130.1</b>	<b>125.9</b>	<b>-0.2</b>	<b>3.1</b>
<b>Food</b>	<b>(v41692599)</b>	<b>108.5</b>	<b>107.0</b>	<b>107.0</b>	<b>1.4</b>	<b>1.4</b>
Food purchased from stores	(v41692600)	105.5	103.2	104.3	2.2	1.2
Meat 2	(v41692601)	103.6	101.9	103.5	1.7	0.1
Dairy products 2	(v41692611)	115.0	113.1	113.2	1.7	1.6
Bakery and cereal products (excluding infant food) 2	(v41692616)	108.8	110.6	106.1	-1.6	2.5
Fresh fruit 2	(v41692620)	91.2	88.7	94.4	2.8	-3.4
Fresh vegetables 2	(v41692623)	88.3	86.2	92.1	2.4	-4.1
Food purchased from restaurants	(v41692630)	115.6	116.3	113.2	-0.6	2.1
<b>Shelter</b>	<b>(v41692631)</b>	<b>124.4</b>	<b>124.3</b>	<b>115.6</b>	<b>0.1</b>	<b>7.6</b>
Rented accommodation	.	.	.	.	.	.
Owned accommodation	.	.	.	.	.	.
Replacement cost	.	.	.	.	.	.
Homeowners' home and mortgage insurance	.	.	.	.	.	.
Homeowners' maintenance and repairs	.	.	.	.	.	.
Water, fuel and electricity	(v41692632)	147.8	149.1	131.0	-0.9	12.8
Electricity	(v41692633)	114.4	115.5	97.2	-1.0	17.7
Natural gas	.	.	.	.	.	.
Fuel oil and other fuels	(v41692635)	201.2	203.7	179.2	-1.2	12.3
<b>Household operations, furnishings and equipment</b>	<b>(v41692636)</b>	<b>99.8</b>	<b>100.5</b>	<b>99.3</b>	<b>-0.7</b>	<b>0.5</b>
Household operations	(v41692637)	104.8	105.2	102.7	-0.4	2.0
Telephone services	(v41692639)	99.1	100.0	100.0	-0.9	-0.9
Internet access services	(v41693227)	100.5	101.4	101.4	-0.9	-0.9
Household furnishings and equipment	(v41692644)	91.5	92.6	93.8	-1.2	-2.5
<b>Clothing and footwear</b>	<b>(v41692651)</b>	<b>98.6</b>	<b>99.9</b>	<b>97.2</b>	<b>-1.3</b>	<b>1.4</b>
Women's clothing	(v41692653)	99.1	98.8	93.1	0.3	6.4
Men's clothing	(v41692654)	99.3	100.3	102.2	-1.0	-2.8
Footwear	(v41692656)	93.2	96.8	92.3	-3.7	1.0
<b>Transportation</b>	<b>(v41692659)</b>	<b>116.4</b>	<b>117.7</b>	<b>112.7</b>	<b>-1.1</b>	<b>3.3</b>
Private transportation	(v41692660)	117.6	118.3	113.7	-0.6	3.4
Purchase and leasing of passenger vehicles	(v41692662)	99.2	100.3	104.5	-1.1	-5.1
Gasoline	(v41692665)	141.6	141.3	121.5	0.2	16.5
Passenger vehicle insurance premiums	(v41692668)	142.3	142.3	134.3	0.0	6.0
Public transportation	(v41692670)	110.1	114.6	108.3	-3.9	1.7
<b>Health and personal care</b>	<b>(v41692675)</b>	<b>107.2</b>	<b>106.0</b>	<b>106.1</b>	<b>1.1</b>	<b>1.0</b>
Health care	(v41692676)	110.3	109.7	107.4	0.5	2.7
Personal care	(v41692682)	103.0	101.3	103.9	1.7	-0.9
<b>Recreation, education and reading</b>	<b>(v41692685)</b>	<b>93.0</b>	<b>94.0</b>	<b>92.9</b>	<b>-1.1</b>	<b>0.1</b>
Recreation	(v41692686)	89.7	90.9	89.8	-1.3	-0.1
Education and reading	(v41692693)	108.9	109.2	107.8	-0.3	1.0
<b>Alcoholic beverages and tobacco products</b>	<b>(v41692695)</b>	<b>117.7</b>	<b>117.1</b>	<b>117.1</b>	<b>0.5</b>	<b>0.5</b>
Alcoholic beverages	(v41692696)	106.4	106.1	108.8	0.3	-2.2
Tobacco products and smokers' supplies	(v41692702)	129.2	128.2	124.7	0.8	3.6

Note(s): See "Data quality, concepts and methodology — Explanatory notes for tables" section.

\* Yukon Territory

Table 9-12

## The Consumer Price Index, major components, selected sub-groups and special aggregates, provinces, Whitehorse and Yellowknife, not seasonally adjusted — Yellowknife\*

	CANSIM vector number	Indexes			Percentage change January 2008 from	
		January 2008	December 2007	January 2007	December 2007	January 2007
		2002=100				
<b>All-items</b>	<b>(v41692722)</b>	<b>111.3</b>	<b>111.9</b>	<b>108.9</b>	<b>-0.5</b>	<b>2.2</b>
<b>Special aggregates</b>						
All-items excluding food	(v41692835)	112.3	113.0	109.0	-0.6	3.0
All-items excluding food and energy	(v41692836)	108.3	109.0	107.1	-0.6	1.1
All-items excluding energy	(v41692841)	107.8	108.4	107.3	-0.6	0.5
All-items excluding gasoline	(v41693269)	110.6	111.2	108.8	-0.5	1.7
Energy 1	(v41692842)	151.3	151.8	129.2	-0.3	17.1
<b>All-items (1992=100)</b>	<b>(v41713431)</b>	<b>129.4</b>	<b>130.1</b>	<b>126.7</b>	<b>-0.5</b>	<b>2.1</b>
<b>Food</b>						
<b>Food</b>	<b>(v41692723)</b>	<b>105.8</b>	<b>106.2</b>	<b>108.1</b>	<b>-0.4</b>	<b>-2.1</b>
Food purchased from stores	(v41692724)	103.9	104.2	106.8	-0.3	-2.7
Meat 2	(v41692725)	107.4	104.3	108.7	3.0	-1.2
Dairy products 2	(v41692735)	111.3	111.6	108.3	-0.3	2.8
Bakery and cereal products (excluding infant food) 2	(v41692740)	107.1	108.9	106.6	-1.7	0.5
Fresh fruit 2	(v41692744)	89.3	93.7	114.2	-4.7	-21.8
Fresh vegetables 2	(v41692747)	90.3	87.3	107.4	3.4	-15.9
Food purchased from restaurants	(v41692754)	110.4	111.4	111.0	-0.9	-0.5
<b>Shelter 3</b>						
<b>Shelter 3</b>	<b>(v41692755)</b>	<b>128.0</b>	<b>127.7</b>	<b>119.2</b>	<b>0.2</b>	<b>7.4</b>
Rented accommodation	.	.	.	.	.	.
Owned accommodation	.	.	.	.	.	.
Replacement cost	.	.	.	.	.	.
Homeowners' home and mortgage insurance	.	.	.	.	.	.
Homeowners' maintenance and repairs	.	.	.	.	.	.
Water, fuel and electricity	(v41692756)	154.2	154.0	133.5	0.1	15.5
Electricity	(v41692757)	123.2	124.4	108.6	-1.0	13.4
Natural gas	.	.	.	.	.	.
Fuel oil and other fuels	(v41692759)	232.3	232.3	196.2	0.0	18.4
<b>Household operations, furnishings and equipment</b>						
<b>Household operations, furnishings and equipment</b>	<b>(v41692760)</b>	<b>101.5</b>	<b>102.3</b>	<b>102.2</b>	<b>-0.8</b>	<b>-0.7</b>
Household operations	(v41692761)	107.1	108.3	105.2	-1.1	1.8
Telephone services	(v41692763)	99.3	100.2	100.2	-0.9	-0.9
Internet access services	(v41693228)	71.5	72.2	72.2	-1.0	-1.0
Household furnishings and equipment	(v41692768)	89.3	89.1	95.5	0.2	-6.5
<b>Clothing and footwear</b>						
<b>Clothing and footwear</b>	<b>(v41692775)</b>	<b>91.5</b>	<b>94.2</b>	<b>95.6</b>	<b>-2.9</b>	<b>-4.3</b>
Women's clothing	(v41692777)	81.8	84.7	88.0	-3.4	-7.0
Men's clothing	(v41692778)	99.5	100.7	101.1	-1.2	-1.6
Footwear	(v41692780)	85.9	92.5	95.6	-7.1	-10.1
<b>Transportation</b>						
<b>Transportation</b>	<b>(v41692783)</b>	<b>106.1</b>	<b>107.5</b>	<b>104.2</b>	<b>-1.3</b>	<b>1.8</b>
Private transportation	(v41692784)	105.0	105.7	103.1	-0.7	1.8
Purchase and leasing of passenger vehicles	(v41692786)	89.6	90.5	94.8	-1.0	-5.5
Gasoline	(v41692789)	131.6	132.1	113.6	-0.4	15.8
Passenger vehicle insurance premiums	(v41692792)	129.4	129.4	121.8	0.0	6.2
Public transportation	(v41692794)	113.0	117.5	111.0	-3.8	1.8
<b>Health and personal care</b>						
<b>Health and personal care</b>	<b>(v41692799)</b>	<b>105.3</b>	<b>103.9</b>	<b>103.4</b>	<b>1.3</b>	<b>1.8</b>
Health care	(v41692800)	109.7	109.8	105.9	-0.1	3.6
Personal care	(v41692806)	102.5	99.7	101.8	2.8	0.7
<b>Recreation, education and reading</b>						
<b>Recreation, education and reading</b>	<b>(v41692809)</b>	<b>98.5</b>	<b>99.8</b>	<b>99.5</b>	<b>-1.3</b>	<b>-1.0</b>
Recreation	(v41692810)	96.5	98.1	97.5	-1.6	-1.0
Education and reading	(v41692817)	109.0	107.8	109.5	1.1	-0.5
<b>Alcoholic beverages and tobacco products</b>						
<b>Alcoholic beverages and tobacco products</b>	<b>(v41692819)</b>	<b>130.8</b>	<b>131.4</b>	<b>128.3</b>	<b>-0.5</b>	<b>1.9</b>
Alcoholic beverages	(v41692820)	128.0	127.5	122.9	0.4	4.1
Tobacco products and smokers' supplies	(v41692826)	132.4	134.3	133.1	-1.4	-0.5

Note(s): See "Data quality, concepts and methodology — Explanatory notes for tables" section.

\* Northwest Territories



**Table 10**  
**The all-items Consumer Price Index, provinces, Whitehorse, Yellowknife and Iqaluit, <sup>1</sup> not seasonally adjusted, historical data**

	Jan.	Feb.	Mar.	Apr.	May	June	July	Aug.	Sept.	Oct.	Nov.	Dec.	Annual <sup>2</sup> average
	2002=100												
<b>Newfoundland and Labrador (v41691244)</b>													
2003	102.1	102.3	103.5	103.2	103.0	102.6	103.3	103.0	103.5	102.6	103.2	102.6	102.9
2004	103.1	103.0	103.4	103.7	104.8	105.1	105.7	105.4	105.6	105.9	106.2	105.8	104.8
2005	105.7	106.2	106.6	107.5	107.5	107.6	107.9	108.0	109.6	108.2	108.3	107.9	107.6
2006	108.4	108.4	108.7	109.6	110.6	110.4	110.5	110.9	109.7	108.9	109.1	109.3	109.5
2007	109.6	110.1	110.8	111.1	111.4	111.9	111.6	111.1	111.1	111.2	111.6	111.8	111.1
2008	111.9	..	..	..	..	..	..	..	..	..	..	..	..
<b>Prince Edward Island (v41691379)</b>													
2003	101.9	103.1	104.1	104.6	103.6	103.2	103.4	103.2	103.8	103.7	104.1	103.6	103.5
2004	103.5	104.0	104.7	105.3	105.6	106.2	105.9	105.8	106.4	106.7	108.2	107.4	105.8
2005	106.5	106.7	107.6	108.6	109.1	108.9	109.0	109.3	111.8	111.5	110.7	110.0	109.1
2006	110.3	110.8	110.4	112.1	112.8	112.3	112.5	112.8	111.6	110.7	111.1	111.6	111.6
2007	111.5	111.9	113.3	113.7	114.2	114.1	114.0	113.8	114.0	114.1	114.3	114.7	113.6
2008	114.2	..	..	..	..	..	..	..	..	..	..	..	..
<b>Nova Scotia (v41691513)</b>													
2003	102.7	103.8	104.5	103.4	103.1	103.2	103.5	103.6	103.6	103.1	103.3	103.1	103.4
2004	103.2	103.7	104.4	104.4	105.2	105.6	105.8	105.7	105.9	106.2	106.7	106.4	105.3
2005	106.1	106.4	107.1	107.6	107.8	107.7	108.1	108.8	110.4	109.8	109.1	109.3	108.2
2006	109.3	109.0	109.6	111.0	111.2	111.0	111.3	111.4	110.6	110.1	110.4	110.2	110.4
2007	110.1	111.0	111.9	112.5	113.1	113.0	113.0	112.7	112.9	112.6	113.5	113.6	112.5
2008	113.5	..	..	..	..	..	..	..	..	..	..	..	..
<b>New Brunswick (v41691648)</b>													
2003	103.2	104.0	104.3	103.7	103.0	103.0	103.4	103.5	103.7	103.0	103.0	102.9	103.4
2004	103.3	103.8	104.2	104.1	105.1	105.3	105.2	105.2	105.1	105.5	106.0	105.6	104.9
2005	105.6	105.9	106.8	107.1	107.0	106.9	107.5	108.0	109.2	108.4	108.2	108.3	107.4
2006	108.8	108.7	109.1	110.0	110.1	110.0	109.7	110.0	108.8	107.8	108.4	109.1	109.2
2007	109.2	109.6	110.7	111.2	111.6	112.1	112.1	111.4	112.0	111.4	111.9	111.9	111.3
2008	111.7	..	..	..	..	..	..	..	..	..	..	..	..
<b>Quebec (v41691783)</b>													
2003	102.0	103.1	103.3	102.4	102.4	102.3	102.4	102.5	102.3	102.4	102.7	102.7	102.5
2004	103.2	103.6	103.9	103.8	104.8	104.8	104.6	104.5	104.7	105.3	105.5	105.2	104.5
2005	105.3	105.6	106.4	106.4	106.5	106.8	107.0	107.4	108.5	107.7	107.5	107.4	106.9
2006	108.1	108.0	108.4	109.1	109.3	109.1	109.2	109.2	108.4	108.4	108.6	108.7	108.7
2007	108.8	109.6	110.4	110.6	111.1	110.7	110.6	110.1	110.5	110.5	110.8	111.1	110.4
2008	111.0	..	..	..	..	..	..	..	..	..	..	..	..
<b>Ontario (v41691919)</b>													
2003	101.9	102.7	102.8	101.8	102.2	102.3	102.5	103.0	103.2	102.9	103.1	103.4	102.7
2004	103.4	103.6	104.0	104.1	105.0	104.8	104.9	104.7	104.8	105.0	105.4	105.3	104.6
2005	105.1	105.8	106.4	106.5	106.6	106.8	106.9	107.5	108.2	107.7	107.5	107.6	106.9
2006	108.2	107.9	108.8	109.1	109.5	109.3	109.0	109.1	108.5	108.4	108.6	108.8	108.8
2007	108.6	109.7	110.8	111.1	111.6	111.1	111.1	110.9	111.0	110.9	111.2	111.1	110.8
2008	110.9	..	..	..	..	..	..	..	..	..	..	..	..
<b>Manitoba (v41692055)</b>													
2003	101.5	102.0	102.2	101.9	101.7	101.5	101.5	101.8	102.3	101.7	101.8	102.0	101.8
2004	102.0	101.9	102.4	102.7	104.1	104.4	104.3	104.3	104.1	104.5	105.2	105.5	103.8
2005	105.0	105.2	105.6	106.3	106.5	106.7	107.0	107.4	107.8	107.5	107.3	106.9	106.6
2006	107.4	107.2	107.6	108.5	109.2	109.3	109.7	109.7	108.8	108.9	109.0	108.7	108.7
2007	109.1	109.4	110.4	110.9	111.7	111.7	112.1	111.2	111.8	111.0	110.8	110.9	110.9
2008	110.8	..	..	..	..	..	..	..	..	..	..	..	..
<b>Saskatchewan (v41692191)</b>													
2003	101.5	102.0	102.5	101.9	102.2	102.1	102.2	102.5	102.8	102.4	102.8	102.7	102.3
2004	102.8	102.9	103.1	103.8	104.9	105.0	105.2	104.7	104.9	105.5	106.1	105.8	104.6
2005	105.6	105.8	106.4	107.1	106.5	106.8	107.1	107.4	108.0	107.5	107.4	107.3	106.9
2006	107.9	107.9	108.2	109.2	109.6	109.6	109.8	110.4	109.3	109.1	108.8	108.9	109.1
2007	109.5	109.9	111.0	111.8	112.6	113.1	113.3	113.1	113.4	113.0	113.1	112.9	112.2
2008	113.0	..	..	..	..	..	..	..	..	..	..	..	..

Table 10 – continued

The all-items Consumer Price Index, provinces, Whitehorse, Yellowknife and Iqaluit, 1 not seasonally adjusted, historical data

	Jan.	Feb.	Mar.	Apr.	May	June	July	Aug.	Sept.	Oct.	Nov.	Dec.	Annual average <sup>2</sup>
	2002=100												
<b>Alberta (v41692327)</b>													
2003	103.5	103.8	104.9	104.9	104.2	104.7	104.3	104.2	104.8	104.3	104.7	104.6	104.4
2004	104.6	104.6	104.9	105.2	106.1	107.1	106.4	106.2	106.3	106.0	106.7	106.4	105.9
2005	106.1	106.2	106.9	107.6	107.4	107.8	108.7	108.7	110.0	109.7	109.6	109.0	108.1
2006	110.4	109.7	110.3	111.4	112.2	111.8	113.4	113.9	114.1	113.0	113.7	114.2	112.3
2007	114.7	115.0	116.4	117.5	117.8	118.8	119.1	119.3	119.4	118.6	119.1	118.9	117.9
2008	118.8	..	..	..	..	..	..	..	..	..	..	..	..
<b>British Columbia (v41692462)</b>													
2003	101.0	101.5	102.3	102.1	102.1	102.0	102.2	102.6	102.9	102.4	102.5	102.6	102.2
2004	102.5	102.9	103.2	103.9	104.7	104.9	104.7	104.7	104.8	104.8	105.0	104.8	104.2
2005	104.8	105.0	105.3	106.0	106.3	106.4	106.6	106.8	107.3	107.1	107.1	106.7	106.3
2006	106.6	106.7	107.2	107.8	108.7	108.7	108.8	109.0	108.4	108.3	108.7	108.8	108.1
2007	109.0	109.1	109.5	109.9	110.5	110.3	110.5	110.4	110.5	110.0	110.1	110.1	110.0
2008	109.9	..	..	..	..	..	..	..	..	..	..	..	..
<b>Whitehorse, Yukon Territory (v41692598)</b>													
2003	101.7	102.5	102.6	102.2	101.8	101.9	102.4	102.3	102.2	101.6	101.0	101.1	101.9
2004	101.1	101.4	101.9	102.2	103.3	103.6	103.5	103.1	103.4	103.5	104.6	104.0	103.0
2005	103.1	103.3	103.9	104.4	104.9	105.3	105.4	105.7	106.8	106.8	107.1	106.3	105.3
2006	106.4	105.9	105.9	106.9	107.5	107.9	107.5	107.7	107.2	106.3	106.3	106.3	106.8
2007	107.0	107.3	108.0	108.7	109.5	109.7	110.7	110.5	110.8	110.4	110.7	110.6	109.5
2008	110.4	..	..	..	..	..	..	..	..	..	..	..	..
<b>Yellowknife, Northwest Territories (v41692722)</b>													
2003	102.2	102.5	102.7	103.0	102.7	102.5	102.2	102.0	101.8	101.3	102.0	103.2	102.3
2004	103.1	102.8	103.2	103.3	104.0	104.3	104.3	103.7	103.7	103.8	104.7	105.0	103.8
2005	104.6	104.8	104.9	105.2	106.1	106.4	106.4	106.3	107.0	107.5	107.8	107.8	106.2
2006	107.4	107.3	107.0	107.9	108.0	107.7	107.8	108.0	107.8	107.1	107.6	108.4	107.7
2007	108.9	109.1	109.8	110.4	111.3	111.6	111.5	111.1	111.6	111.1	110.9	111.9	110.8
2008	111.3	..	..	..	..	..	..	..	..	..	..	..	..
<b>Iqaluit, Nunavut (Dec. 2002=100) (v41713432)</b>													
2003	99.9	99.8	100.0	99.9	100.1	100.2	100.7	100.3	100.3	100.5	100.7	100.5	100.2
2004	100.0	99.9	100.2	100.8	101.4	101.8	101.8	101.4	101.6	101.2	101.8	102.2	101.2
2005	102.0	101.7	101.8	102.1	102.8	103.0	103.0	103.4	103.8	103.3	103.8	103.6	102.9
2006	103.5	103.7	103.7	104.5	104.8	105.1	104.8	104.4	105.0	104.2	105.2	105.7	104.6
2007	106.4	106.5	106.7	107.7	108.0	108.0	108.9	108.9	109.1	108.1	108.2	108.7	107.9
2008	108.2	..	..	..	..	..	..	..	..	..	..	..	..

Note(s): See "Data quality, concepts and methodology — Explanatory notes for tables" section.

**Table 11**  
**The Consumer Price Index and selected sub-groups, by urban centre, <sup>1,2</sup> not seasonally adjusted**

	CANSIM vector number	Indexes			Percentage change January 2008 from	
		January 2008	December 2007	January 2007	December 2007	January 2007
2002=100						
<b>St. John's, Newfoundland and Labrador</b>						
<b>All-items</b>	<b>(v41692846)</b>	<b>111.6</b>	<b>111.5</b>	<b>109.2</b>	<b>0.1</b>	<b>2.2</b>
Shelter	(v41692847)	120.8	119.8	115.0	0.8	5.0
Rented accommodation	(v41692848)	104.3	104.3	103.5	0.0	0.8
Owned accommodation	(v41692849)	117.4	117.0	110.9	0.3	5.9
Water, fuel and electricity	(v41692850)	143.6	140.5	136.1	2.2	5.5
<b>All-items (1992=100)</b>	<b>(v41713405)</b>	<b>131.0</b>	<b>130.8</b>	<b>128.1</b>	<b>0.2</b>	<b>2.3</b>
<b>Charlottetown and Summerside, Prince Edward Island</b>						
<b>All-items</b>	<b>(v41692852)</b>	<b>113.8</b>	<b>114.3</b>	<b>111.0</b>	<b>-0.4</b>	<b>2.5</b>
Shelter	(v41692853)	121.6	121.6	115.2	0.0	5.6
Rented accommodation	(v41692854)	107.3	107.2	106.4	0.1	0.8
Owned accommodation	(v41692855)	114.6	114.6	111.7	0.0	2.6
Water, fuel and electricity	(v41692856)	162.6	162.7	139.5	-0.1	16.6
<b>All-items (1992=100)</b>	<b>(v41713407)</b>	<b>133.3</b>	<b>133.9</b>	<b>130.1</b>	<b>-0.4</b>	<b>2.5</b>
<b>Halifax, Nova Scotia</b>						
<b>All-items</b>	<b>(v41692858)</b>	<b>112.9</b>	<b>113.1</b>	<b>109.7</b>	<b>-0.2</b>	<b>2.9</b>
Shelter	(v41692859)	119.5	119.2	112.5	0.3	6.2
Rented accommodation	(v41692860)	105.2	105.2	104.3	0.0	0.9
Owned accommodation	(v41692861)	119.1	119.0	112.1	0.1	6.2
Water, fuel and electricity	(v41692862)	139.5	138.2	124.1	0.9	12.4
<b>All-items (1992=100)</b>	<b>(v41713409)</b>	<b>134.4</b>	<b>134.7</b>	<b>130.5</b>	<b>-0.2</b>	<b>3.0</b>
<b>Saint John, New Brunswick</b>						
<b>All-items</b>	<b>(v41692864)</b>	<b>111.7</b>	<b>111.9</b>	<b>109.2</b>	<b>-0.2</b>	<b>2.3</b>
Shelter	(v41692865)	119.6	119.6	114.6	0.0	4.4
Rented accommodation	(v41692866)	105.9	105.9	104.3	0.0	1.5
Owned accommodation	(v41692867)	115.8	115.8	112.8	0.0	2.7
Water, fuel and electricity	(v41692868)	142.5	143.0	129.8	-0.3	9.8
<b>All-items (1992=100)</b>	<b>(v41713411)</b>	<b>132.0</b>	<b>132.2</b>	<b>129.0</b>	<b>-0.2</b>	<b>2.3</b>
<b>Québec, Quebec</b>						
<b>All-items</b>	<b>(v41692870)</b>	<b>110.6</b>	<b>110.8</b>	<b>108.5</b>	<b>-0.2</b>	<b>1.9</b>
Shelter	(v41692871)	116.1	116.1	112.0	0.0	3.7
Rented accommodation	(v41692872)	108.0	107.9	106.6	0.1	1.3
Owned accommodation	(v41692873)	119.2	119.2	113.7	0.0	4.8
Water, fuel and electricity	(v41692874)	118.7	119.0	114.9	-0.3	3.3
<b>All-items (1992=100)</b>	<b>(v41713413)</b>	<b>128.5</b>	<b>128.7</b>	<b>126.0</b>	<b>-0.2</b>	<b>2.0</b>
<b>Montréal, Quebec</b>						
<b>All-items</b>	<b>(v41692876)</b>	<b>110.8</b>	<b>111.0</b>	<b>108.7</b>	<b>-0.2</b>	<b>1.9</b>
Shelter	(v41692877)	117.0	117.0	113.3	0.0	3.3
Rented accommodation	(v41692878)	107.9	107.8	106.4	0.1	1.4
Owned accommodation	(v41692879)	121.3	121.3	116.4	0.0	4.2
Water, fuel and electricity	(v41692880)	120.2	120.6	115.6	-0.3	4.0
<b>All-items (1992=100)</b>	<b>(v41713414)</b>	<b>128.2</b>	<b>128.4</b>	<b>125.7</b>	<b>-0.2</b>	<b>2.0</b>
<b>Ottawa-Gatineau, Ontario part, Ontario/Quebec</b>						
<b>All-items</b>	<b>(v41692882)</b>	<b>110.4</b>	<b>110.8</b>	<b>108.5</b>	<b>-0.4</b>	<b>1.8</b>
Shelter	(v41692883)	115.8	116.3	114.2	-0.4	1.4
Rented accommodation	(v41692884)	104.9	104.9	103.8	0.0	1.1
Owned accommodation	(v41692885)	120.0	120.0	117.7	0.0	2.0
Water, fuel and electricity	(v41692886)	124.9	127.9	124.5	-2.3	0.3
<b>All-items (1992=100)</b>	<b>(v41713416)</b>	<b>134.5</b>	<b>135.0</b>	<b>132.2</b>	<b>-0.4</b>	<b>1.7</b>
<b>Toronto, Ontario</b>						
<b>All-items</b>	<b>(v41692888)</b>	<b>110.7</b>	<b>111.1</b>	<b>108.2</b>	<b>-0.4</b>	<b>2.3</b>
Shelter	(v41692889)	114.8	115.0	111.7	-0.2	2.8
Rented accommodation	(v41692890)	106.5	106.5	105.5	0.0	0.9
Owned accommodation	(v41692891)	117.3	117.3	113.4	0.0	3.4
Water, fuel and electricity	(v41692892)	124.9	126.8	121.8	-1.5	2.5
<b>All-items (1992=100)</b>	<b>(v41713417)</b>	<b>133.4</b>	<b>133.9</b>	<b>130.5</b>	<b>-0.4</b>	<b>2.2</b>

Table 11 – continued

The Consumer Price Index and selected sub-groups, by urban centre, 1,2 not seasonally adjusted

	CANSIM vector number	Indexes			Percentage change January 2008 from	
		January 2008	December 2007	January 2007	December 2007	January 2007
2002=100						
<b>Thunder Bay, Ontario</b>						
<b>All-items</b>	<b>(v41692894)</b>	<b>107.9</b>	<b>108.1</b>	<b>106.2</b>	<b>-0.2</b>	<b>1.6</b>
Shelter	(v41692895)	104.0	104.2	103.4	-0.2	0.6
Rented accommodation	(v41692896)	102.7	102.7	101.7	0.0	1.0
Owned accommodation	(v41692897)	101.8	101.9	101.4	-0.1	0.4
Water, fuel and electricity	(v41692898)	124.5	125.2	123.6	-0.6	0.7
<b>All-items (1992=100)</b>	<b>(v41713418)</b>	<b>128.7</b>	<b>129.0</b>	<b>126.7</b>	<b>-0.2</b>	<b>1.6</b>
<b>Winnipeg, Manitoba</b>						
<b>All-items</b>	<b>(v41692900)</b>	<b>110.7</b>	<b>110.7</b>	<b>109.0</b>	<b>0.0</b>	<b>1.6</b>
Shelter	(v41692901)	116.9	116.7	112.8	0.2	3.6
Rented accommodation	(v41692902)	110.2	110.1	108.4	0.1	1.7
Owned accommodation	(v41692903)	119.3	119.0	113.4	0.3	5.2
Water, fuel and electricity	(v41692904)	115.9	115.2	114.9	0.6	0.9
<b>All-items (1992=100)</b>	<b>(v41713420)</b>	<b>136.4</b>	<b>136.5</b>	<b>134.4</b>	<b>-0.1</b>	<b>1.5</b>
<b>Regina, Saskatchewan</b>						
<b>All-items</b>	<b>(v41692906)</b>	<b>112.3</b>	<b>112.2</b>	<b>109.3</b>	<b>0.1</b>	<b>2.7</b>
Shelter	(v41692907)	125.2	124.6	115.5	0.5	8.4
Rented accommodation	(v41692908)	108.2	108.1	105.1	0.1	2.9
Owned accommodation	(v41692909)	133.6	133.0	118.4	0.5	12.8
Water, fuel and electricity	(v41692910)	117.9	116.9	116.4	0.9	1.3
<b>All-items (1992=100)</b>	<b>(v41713422)</b>	<b>139.9</b>	<b>139.8</b>	<b>136.2</b>	<b>0.1</b>	<b>2.7</b>
<b>Saskatoon, Saskatchewan</b>						
<b>All-items</b>	<b>(v41692912)</b>	<b>114.2</b>	<b>114.0</b>	<b>109.5</b>	<b>0.2</b>	<b>4.3</b>
Shelter	(v41692913)	132.6	131.4	116.1	0.9	14.2
Rented accommodation	(v41692914)	111.0	110.1	105.0	0.8	5.7
Owned accommodation	(v41692915)	141.0	139.4	116.0	1.1	21.6
Water, fuel and electricity	(v41692916)	126.7	126.3	126.5	0.3	0.2
<b>All-items (1992=100)</b>	<b>(v41713423)</b>	<b>140.6</b>	<b>140.3</b>	<b>134.8</b>	<b>0.2</b>	<b>4.3</b>
<b>Edmonton, Alberta</b>						
<b>All-items</b>	<b>(v41692918)</b>	<b>118.5</b>	<b>118.6</b>	<b>113.9</b>	<b>-0.1</b>	<b>4.0</b>
Shelter	(v41692919)	144.8	144.7	131.1	0.1	10.5
Rented accommodation	(v41692920)	117.4	117.0	108.3	0.3	8.4
Owned accommodation	(v41692921)	147.2	146.7	129.3	0.3	13.8
Water, fuel and electricity	(v41692922)	169.4	171.1	165.1	-1.0	2.6
<b>All-items (1992=100)</b>	<b>(v41713425)</b>	<b>144.4</b>	<b>144.6</b>	<b>138.9</b>	<b>-0.1</b>	<b>4.0</b>
<b>Calgary, Alberta</b>						
<b>All-items</b>	<b>(v41692924)</b>	<b>118.9</b>	<b>119.0</b>	<b>115.0</b>	<b>-0.1</b>	<b>3.4</b>
Shelter	(v41692925)	144.5	143.9	134.2	0.4	7.7
Rented accommodation	(v41692926)	115.3	115.0	107.5	0.3	7.3
Owned accommodation	(v41692927)	155.7	155.1	142.7	0.4	9.1
Water, fuel and electricity	(v41692928)	135.5	134.4	133.7	0.8	1.3
<b>All-items (1992=100)</b>	<b>(v41713426)</b>	<b>149.6</b>	<b>149.7</b>	<b>144.7</b>	<b>-0.1</b>	<b>3.4</b>
<b>Vancouver, British Columbia</b>						
<b>All-items</b>	<b>(v41692930)</b>	<b>110.2</b>	<b>110.5</b>	<b>109.0</b>	<b>-0.3</b>	<b>1.1</b>
Shelter	(v41692931)	113.8	113.7	110.2	0.1	3.3
Rented accommodation	(v41692932)	105.5	105.3	103.5	0.2	1.9
Owned accommodation	(v41692933)	117.7	118.0	112.0	-0.3	5.1
Water, fuel and electricity	(v41692934)	112.6	110.5	115.0	1.9	-2.1
<b>All-items (1992=100)</b>	<b>(v41713428)</b>	<b>130.8</b>	<b>131.1</b>	<b>129.3</b>	<b>-0.2</b>	<b>1.2</b>
<b>Victoria, British Columbia</b>						
<b>All-items</b>	<b>(v41692936)</b>	<b>109.4</b>	<b>109.7</b>	<b>109.1</b>	<b>-0.3</b>	<b>0.3</b>
Shelter	(v41692937)	111.3	111.3	110.6	0.0	0.6
Rented accommodation	(v41692938)	105.7	105.5	103.9	0.2	1.7
Owned accommodation	(v41692939)	111.2	111.4	110.9	-0.2	0.3
Water, fuel and electricity	(v41692940)	124.9	123.8	122.9	0.9	1.6
<b>All-items (1992=100)</b>	<b>(v41713429)</b>	<b>128.5</b>	<b>128.8</b>	<b>128.1</b>	<b>-0.2</b>	<b>0.3</b>

Note(s): See "Data quality, concepts and methodology — Explanatory notes for tables" section.

**Table 12**  
**The all-items Consumer Price Index by urban centre, <sup>1,2</sup> not seasonally adjusted, historical data**

	Jan.	Feb.	Mar.	Apr.	May	June	July	Aug.	Sept.	Oct.	Nov.	Dec.	Annual average <sup>3</sup>
	2002=100												
<b>St. John's, Newfoundland and Labrador (v41692846)</b>													
2003	102.0	102.2	103.4	103.1	102.9	102.5	103.2	102.9	103.4	102.6	103.1	102.5	102.8
2004	103.1	102.9	103.3	103.6	104.6	104.9	105.5	105.2	105.3	105.7	105.9	105.6	104.6
2005	105.4	105.9	106.3	107.1	107.2	107.3	107.6	107.7	109.2	107.8	107.9	107.6	107.3
2006	108.0	108.0	108.2	109.2	110.1	109.9	110.0	110.4	109.3	108.5	108.7	108.8	109.1
2007	109.2	109.5	110.3	110.6	110.9	111.3	111.1	110.7	110.7	111.0	111.3	111.5	110.7
2008	111.6	..	..	..	..	..	..	..	..	..	..	..	..
<b>Charlottetown and Summerside, Prince Edward Island (v41692852)</b>													
2003	101.7	102.8	103.7	104.1	103.3	102.9	103.2	103.0	103.5	103.4	103.8	103.4	103.2
2004	103.2	103.8	104.4	104.9	105.2	105.7	105.5	105.5	106.0	106.2	107.6	106.9	105.4
2005	106.1	106.3	107.1	108.0	108.4	108.3	108.4	108.7	110.9	110.7	110.0	109.3	108.5
2006	109.7	110.2	109.9	111.4	112.0	111.7	111.8	112.1	111.1	110.4	110.7	111.1	111.0
2007	111.0	111.5	112.8	113.1	113.6	113.5	113.4	113.3	113.7	113.8	114.0	114.3	113.2
2008	113.8	..	..	..	..	..	..	..	..	..	..	..	..
<b>Halifax, Nova Scotia (v41692858)</b>													
2003	102.5	103.3	104.0	103.2	103.0	103.0	103.3	103.4	103.4	103.1	103.3	103.1	103.2
2004	103.1	103.5	104.2	104.2	105.0	105.3	105.5	105.5	105.6	105.9	106.4	106.0	105.0
2005	105.7	105.9	106.6	107.0	107.2	107.1	107.4	108.2	109.6	109.1	108.5	108.6	107.6
2006	108.6	108.3	108.9	110.2	110.5	110.3	110.5	110.7	110.0	109.7	110.0	109.7	109.8
2007	109.7	110.6	111.4	111.9	112.5	112.5	112.4	112.2	112.6	112.3	113.1	113.1	112.0
2008	112.9	..	..	..	..	..	..	..	..	..	..	..	..
<b>Saint John, New Brunswick (v41692864)</b>													
2003	103.1	103.8	104.1	103.5	102.9	102.9	103.3	103.4	103.6	103.3	103.2	103.1	103.4
2004	103.4	103.9	104.2	104.1	105.1	105.2	105.2	105.1	105.1	105.5	106.0	105.6	104.9
2005	105.5	105.8	106.8	107.1	107.0	106.9	107.5	108.0	109.2	108.4	108.2	108.3	107.4
2006	108.8	108.7	109.2	110.1	110.1	110.0	109.8	110.0	108.9	107.9	108.4	109.0	109.2
2007	109.2	109.6	110.6	111.2	111.4	112.1	112.1	111.4	112.0	111.4	111.9	111.9	111.2
2008	111.7	..	..	..	..	..	..	..	..	..	..	..	..
<b>Québec, Quebec (v41692870)</b>													
2003	101.9	103.0	103.2	102.3	102.4	102.3	102.4	102.6	102.4	102.5	102.8	102.8	102.6
2004	103.3	103.7	103.9	103.8	104.9	104.9	104.7	104.6	104.8	105.3	105.5	105.1	104.5
2005	105.3	105.6	106.4	106.3	106.5	106.9	107.0	107.4	108.5	107.7	107.5	107.4	106.9
2006	108.2	108.0	108.4	109.1	109.3	109.1	109.2	109.2	108.4	108.2	108.4	108.4	108.7
2007	108.5	109.2	110.1	110.3	110.7	110.4	110.4	109.8	110.2	110.2	110.5	110.8	110.1
2008	110.6	..	..	..	..	..	..	..	..	..	..	..	..
<b>Montréal, Quebec (v41692876)</b>													
2003	101.8	102.9	103.0	102.2	102.3	102.1	102.3	102.4	102.3	102.3	102.6	102.6	102.4
2004	103.1	103.5	103.7	103.7	104.6	104.6	104.4	104.4	104.7	105.3	105.3	105.1	104.4
2005	105.1	105.4	106.2	106.2	106.4	106.7	106.8	107.3	108.2	107.5	107.5	107.3	106.7
2006	107.9	107.9	108.2	108.9	109.0	108.8	108.9	108.9	108.4	108.6	108.7	108.6	108.6
2007	108.7	109.5	110.3	110.5	110.8	110.5	110.5	110.0	110.4	110.4	110.7	111.0	110.3
2008	110.8	..	..	..	..	..	..	..	..	..	..	..	..
<b>Ottawa-Gatineau, Ontario part, Ontario/Quebec (v41692882)</b>													
2003	101.8	102.7	102.8	101.5	102.0	102.1	102.4	102.9	103.0	102.7	103.1	103.2	102.5
2004	103.2	103.4	103.8	104.0	105.0	104.7	104.8	104.6	104.6	105.0	105.3	105.2	104.5
2005	105.0	105.7	106.4	106.4	106.5	106.6	106.8	107.5	108.3	107.7	107.5	107.6	106.8
2006	108.1	107.8	108.6	109.0	109.4	109.2	108.9	109.0	108.3	108.2	108.5	108.6	108.6
2007	108.5	109.6	110.7	111.1	111.5	111.1	111.1	110.9	110.9	110.7	110.9	110.8	110.7
2008	110.4	..	..	..	..	..	..	..	..	..	..	..	..
<b>Toronto, Ontario (v41692888)</b>													
2003	102.2	103.0	103.1	102.5	102.4	102.6	102.8	103.4	103.5	103.3	103.7	104.0	103.0
2004	103.9	104.1	104.3	104.3	105.1	104.9	104.9	104.7	104.9	104.9	105.2	105.1	104.7
2005	105.0	105.6	106.4	106.3	106.5	106.5	106.6	107.2	107.7	107.4	107.2	107.4	106.7
2006	107.9	107.6	108.5	108.7	109.0	108.9	108.5	108.5	108.1	108.0	108.3	108.5	108.4
2007	108.2	109.3	110.3	110.8	111.2	110.7	110.7	110.6	110.8	110.7	111.0	111.1	110.5
2008	110.7	..	..	..	..	..	..	..	..	..	..	..	..

Table 12 – continued

The all-items Consumer Price Index by urban centre, <sup>1,2</sup> not seasonally adjusted, historical data

	Jan.	Feb.	Mar.	Apr.	May	June	July	Aug.	Sept.	Oct.	Nov.	Dec.	Annual average <sup>3</sup>
	2002=100												
<b>Thunder Bay, Ontario (v41692894)</b>													
2003	101.6	102.5	102.6	102.0	102.0	102.1	102.0	102.7	102.8	102.4	102.6	102.8	102.3
2004	102.5	102.7	103.0	103.4	104.2	103.9	104.0	103.7	103.8	104.1	104.4	104.2	103.7
2005	103.9	104.4	105.1	105.2	105.2	105.3	105.3	105.9	106.6	106.2	105.9	106.0	105.4
2006	106.6	106.2	107.1	107.4	107.8	107.6	107.2	107.2	106.6	106.4	106.6	106.6	106.9
2007	106.2	107.3	108.3	108.4	108.8	108.3	108.6	108.3	108.3	107.9	108.2	108.1	108.1
2008	107.9	..	..	..	..	..	..	..	..	..	..	..	..
<b>Winnipeg, Manitoba (v41692900)</b>													
2003	101.5	101.9	102.1	101.8	101.6	101.5	101.4	101.7	102.3	101.7	101.8	102.0	101.8
2004	102.0	101.9	102.3	102.7	104.0	104.3	104.2	104.3	104.0	104.4	105.1	105.4	103.7
2005	104.9	105.1	105.5	106.1	106.4	106.6	106.8	107.2	107.7	107.3	107.1	106.7	106.5
2006	107.2	107.0	107.5	108.3	109.0	109.1	109.5	109.5	108.6	108.9	109.0	108.6	108.5
2007	109.0	109.4	110.3	110.8	111.4	111.3	111.9	111.1	111.6	110.9	110.7	110.7	110.8
2008	110.7	..	..	..	..	..	..	..	..	..	..	..	..
<b>Regina, Saskatchewan (v41692906)</b>													
2003	101.5	102.0	102.4	101.9	102.2	102.1	102.3	102.6	102.9	102.4	102.9	102.7	102.3
2004	102.8	102.9	103.2	103.9	105.0	105.1	105.3	104.8	105.0	105.4	105.9	105.7	104.6
2005	105.4	105.7	106.3	106.9	106.5	106.7	107.1	107.4	107.8	107.3	107.2	107.1	106.8
2006	107.7	107.8	108.1	108.9	109.3	109.3	109.5	110.1	109.1	109.0	108.6	108.8	108.9
2007	109.3	109.7	111.0	111.5	112.0	112.3	112.5	112.2	112.7	112.3	112.4	112.2	111.7
2008	112.3	..	..	..	..	..	..	..	..	..	..	..	..
<b>Saskatoon, Saskatchewan (v41692912)</b>													
2003	101.4	101.9	102.3	101.8	102.1	102.0	102.1	102.4	102.6	102.3	102.6	102.5	102.2
2004	102.6	102.7	102.8	103.6	104.6	104.6	104.8	104.5	104.6	105.3	105.9	105.6	104.3
2005	105.4	105.6	106.2	106.9	106.3	106.6	106.8	107.2	107.7	107.3	107.2	107.1	106.7
2006	107.9	107.8	108.1	109.2	109.6	109.5	109.8	110.4	109.3	109.1	108.7	108.7	109.0
2007	109.5	109.9	110.7	111.9	112.4	113.5	114.1	114.1	114.4	114.1	114.3	114.0	112.7
2008	114.2	..	..	..	..	..	..	..	..	..	..	..	..
<b>Edmonton, Alberta (v41692918)</b>													
2003	104.5	104.9	105.7	105.6	105.0	105.6	105.4	105.1	105.7	105.1	105.5	105.3	105.3
2004	105.0	105.0	105.2	105.6	106.5	107.6	107.0	106.8	107.0	106.5	107.2	107.0	106.4
2005	106.7	106.7	107.5	108.0	107.9	108.1	109.2	109.1	110.6	110.2	110.1	109.4	108.6
2006	110.6	110.1	110.6	111.4	112.1	111.6	112.8	113.0	113.2	112.2	113.0	113.5	112.0
2007	113.9	114.2	115.7	117.0	117.1	118.6	118.8	119.1	119.1	118.3	118.8	118.6	117.4
2008	118.5	..	..	..	..	..	..	..	..	..	..	..	..
<b>Calgary, Alberta (v41692924)</b>													
2003	102.5	102.8	103.9	104.0	103.4	103.9	103.2	103.1	103.8	103.5	103.9	103.9	103.5
2004	104.1	104.1	104.4	104.6	105.5	106.4	105.8	105.6	105.6	105.4	106.1	105.8	105.3
2005	105.3	105.5	106.0	106.9	106.8	107.3	108.0	108.0	109.1	108.9	108.8	108.5	107.4
2006	109.9	108.9	109.5	110.9	112.0	111.7	113.6	114.4	114.7	113.5	114.2	114.7	112.3
2007	115.0	115.6	116.7	117.6	117.6	118.6	119.1	119.3	119.3	118.7	119.1	119.0	118.0
2008	118.9	..	..	..	..	..	..	..	..	..	..	..	..
<b>Vancouver, British Columbia (v41692930)</b>													
2003	100.9	101.4	102.2	102.0	101.9	101.8	101.9	102.4	102.7	102.2	102.3	102.5	102.0
2004	102.2	102.7	103.0	103.7	104.5	104.6	104.5	104.5	104.6	104.7	104.7	104.7	104.0
2005	104.8	104.9	105.2	105.7	106.0	106.1	106.5	106.5	106.8	106.7	106.6	106.3	106.0
2006	106.2	106.3	106.9	107.5	108.4	108.4	108.5	108.7	108.4	108.4	108.9	109.1	108.0
2007	109.0	109.3	109.6	110.0	110.6	110.5	110.7	110.6	110.7	110.4	110.4	110.5	110.2
2008	110.2	..	..	..	..	..	..	..	..	..	..	..	..
<b>Victoria, British Columbia (v41692936)</b>													
2003	101.1	101.5	102.3	102.1	102.1	102.0	102.3	102.6	102.9	102.5	102.6	102.8	102.2
2004	102.7	103.1	103.3	104.1	105.0	105.2	105.0	105.0	105.2	105.2	105.5	105.3	104.6
2005	105.3	105.5	105.9	106.5	106.8	106.9	107.2	107.3	108.0	107.9	107.8	107.4	106.9
2006	107.2	107.3	107.6	108.4	109.2	109.0	109.2	109.3	108.8	108.6	108.9	109.0	108.5
2007	109.1	109.3	109.7	109.9	110.2	109.9	110.1	110.0	110.1	109.5	109.6	109.7	109.8
2008	109.4	..	..	..	..	..	..	..	..	..	..	..	..

**Note(s):** The all-items index for Whitehorse and Yellowknife are available from table 10. See "Data quality, concepts and methodology — Explanatory notes for tables" section.

**Table 13**  
Average retail prices for gasoline and fuel oil, by urban centre

	St. John's, N.L.	Charlottetown and Summerside, P.E.I.	Halifax, N.S.	Saint John, N.B.	Québec, Que.	Montréal, Que.	Ottawa- Gatineau, Ont./Que.	Toronto, Ont.	Thunder Bay, Ont.	Winnipeg, Man.
	cents per litre									
<b>Regular unleaded gasoline at full service filling stations</b>										
January 2007	103.5	97.5	97.6	94.1	93.5	92.4	85.3	81.6	96.7	87.8
February 2007	99.7	95.5	96.0	90.1	93.3	94.8	92.5	89.5	93.1	87.1
March 2007	113.0	108.7	110.6	103.7	108.0	108.6	102.9	102.1	103.8	97.5
April 2007	117.0	113.9	114.3	106.6	109.4	113.3	105.1	102.3	109.6	102.1
May 2007	120.0	116.0	117.0	111.0	116.8	117.1	110.1	106.7	112.7	110.8
June 2007	122.0	113.5	114.3	109.8	110.8	109.5	107.0	103.7	115.6	111.3
July 2007	119.5	110.0	116.2	108.9	113.0	109.9	104.4	101.9	115.5	111.5
August 2007	115.2	105.0	106.2	101.5	106.8	106.4	99.0	96.9	111.3	104.7
September 2007	112.7	104.0	109.4	103.1	103.8	105.8	101.0	98.3	113.5	107.0
October 2007	112.0	102.1	105.8	100.1	103.0	105.3	98.1	96.0	103.6	100.3
November 2007	113.6	105.0	111.9	105.0	107.5	107.8	103.7	101.4	107.9	100.7
December 2007	119.0	109.0	114.0	108.3	114.1	112.6	104.8	101.9	109.4	103.3
January 2008	119.0	110.0	116.7	109.2	115.6	114.9	106.6	104.3	107.7	105.5
<b>Regular unleaded gasoline at self service filling stations</b>										
January 2007	99.3	94.7	95.4	91.5	93.4	90.2	82.5	80.1	95.5	87.0
February 2007	97.5	92.5	93.9	88.0	94.3	93.6	89.3	89.3	92.8	88.0
March 2007	110.5	107.5	108.5	101.3	107.3	106.7	99.5	101.1	103.1	98.3
April 2007	114.5	111.3	112.2	105.0	108.4	110.1	101.8	101.1	108.0	101.8
May 2007	117.5	113.5	115.5	109.2	115.2	114.5	106.6	105.5	111.8	112.1
June 2007	118.6	110.5	111.6	107.8	110.8	105.1	103.3	102.3	113.6	111.1
July 2007	116.5	107.5	112.7	106.8	113.3	107.4	101.2	101.0	114.2	112.4
August 2007	111.5	101.8	103.1	100.1	106.8	102.7	96.3	95.8	109.8	104.3
September 2007	109.7	102.0	106.4	100.9	103.4	103.4	97.3	97.2	111.9	106.7
October 2007	108.8	99.5	102.7	98.2	103.0	102.3	95.1	94.4	102.2	100.5
November 2007	111.0	102.8	108.5	102.8	107.5	106.1	101.5	99.9	104.6	100.9
December 2007	116.0	107.0	111.1	105.8	113.9	109.9	102.3	100.6	107.3	103.5
January 2008	116.0	107.9	113.5	106.8	115.3	113.5	104.1	102.5	105.4	106.2
<b>Premium unleaded gasoline at full service filling stations</b>										
January 2007	109.5	104.5	103.6	98.8	100.3	98.9	96.0	92.9	107.4	97.7
February 2007	105.2	103.0	102.9	94.3	100.3	102.0	103.1	101.2	102.7	97.0
March 2007	119.0	116.9	117.4	108.0	114.9	115.1	114.4	113.6	114.4	107.3
April 2007	122.8	121.3	120.2	112.2	116.4	118.9	116.4	114.0	120.3	111.8
May 2007	125.5	123.2	123.4	117.8	123.7	123.7	121.3	117.6	123.3	120.5
June 2007	128.0	120.5	121.2	116.7	117.5	116.2	118.6	115.1	126.3	122.3
July 2007	125.5	117.4	123.9	115.8	120.4	116.7	116.6	113.2	126.4	121.2
August 2007	121.2	110.8	112.6	109.7	113.5	113.0	113.4	108.3	121.7	114.7
September 2007	118.2	111.0	117.0	109.6	110.3	113.1	115.2	109.1	124.4	116.6
October 2007	118.0	108.1	113.7	107.3	109.8	112.6	111.2	107.0	114.7	110.5
November 2007	119.6	113.0	119.7	111.8	114.3	115.1	115.5	112.5	118.6	110.8
December 2007	125.0	117.0	121.4	115.3	120.8	118.6	115.8	113.3	119.3	113.1
January 2008	125.0	118.0	124.0	116.3	122.4	122.0	118.6	115.2	118.4	115.6
<b>Premium unleaded gasoline at self service filling stations</b>										
January 2007	104.4	102.4	102.4	96.2	100.5	97.1	93.6	91.4	105.8	97.2
February 2007	103.4	100.5	101.9	92.3	101.2	100.3	99.8	100.1	103.2	98.1
March 2007	115.7	114.2	115.7	105.1	113.9	113.8	110.4	112.4	113.4	108.4
April 2007	119.7	119.1	118.4	110.7	115.5	116.9	112.7	112.2	118.3	111.7
May 2007	123.3	121.5	122.6	115.9	122.1	121.3	117.7	115.9	122.3	122.1
June 2007	124.5	118.4	118.9	114.6	118.0	112.6	114.0	112.2	124.2	121.3
July 2007	122.4	115.0	120.3	113.5	120.7	114.7	112.8	110.6	124.9	122.5
August 2007	117.5	108.4	110.6	106.4	113.7	109.9	107.4	105.2	120.3	114.3
September 2007	115.4	108.7	114.5	107.4	110.4	111.4	108.2	106.4	122.6	116.1
October 2007	114.5	106.7	110.6	104.3	110.1	110.1	106.1	106.1	113.1	110.7
November 2007	117.0	110.5	116.4	109.7	114.4	114.0	112.5	111.0	115.3	110.9
December 2007	122.0	114.8	118.8	112.6	121.1	117.5	112.9	111.7	117.4	113.7
January 2008	122.0	115.0	119.7	114.2	122.4	121.2	115.3	113.9	116.0	116.1
<b>Household heating fuel</b>										
January 2007	83.1	74.5	78.0	83.3	79.7	77.1	82.0	80.7	90.8	93.9
February 2007	80.6	74.0	79.1	83.1	79.7	80.3	84.7	83.1	86.2	85.8
March 2007	83.3	77.1	81.5	86.8	81.6	81.2	84.9	88.1	91.4	88.1
April 2007	89.9	77.1	83.6	87.0	83.1	81.0	85.6	87.8	91.4	90.8
May 2007	88.7	78.2	83.6	89.2	81.2	79.9	85.8	86.1	88.5	89.6
June 2007	88.7	78.2	83.6	89.2	81.2	79.9	85.8	86.1	88.5	89.6
July 2007	88.7	78.2	83.6	89.2	81.2	79.9	85.8	86.1	88.5	89.6
August 2007	88.7	78.2	83.6	89.2	81.2	79.9	85.8	86.1	88.5	89.6
September 2007	84.5	77.0	83.7	89.4	80.8	79.0	86.8	87.3	90.5	90.2
October 2007	87.9	81.8	83.7	90.3	83.9	81.5	86.8	88.8	91.4	89.1
November 2007	86.6	84.5	88.2	96.5	88.5	86.7	88.6	90.9	93.2	93.7
December 2007	100.8	93.2	96.0	103.1	98.0	97.2	99.2	100.1	103.5	108.0
January 2008	99.9	93.1	99.3	104.4	103.1	100.4	102.8	102.0	103.7	104.7

Table 13 – continued

Average retail prices for gasoline and fuel oil, by urban centre

	Regina, Sask.	Saskatoon, Sask.	Edmonton, Alta.	Calgary, Alta.	Vancouver, B.C.	Victoria, B.C.	Whitehorse, Y.T.	Yellowknife, N.W.T.
cents per litre								
<b>Regular unleaded gasoline at full service filling stations</b>								
January 2007	92.0	90.9	83.4	83.3	102.9	104.8	99.4	102.1
February 2007	91.3	92.0	86.2	85.9	102.6	99.7	96.1	103.8
March 2007	100.7	101.1	96.8	96.8	110.6	108.9	103.5	114.4
April 2007	104.3	104.8	101.3	101.0	119.3	117.6	109.5	119.8
May 2007	116.3	113.4	108.4	110.8	126.8	123.9	113.3	126.8
June 2007	111.3	111.4	104.3	106.0	113.7	113.6	120.5	130.8
July 2007	114.6	113.7	108.2	108.9	111.8	112.8	120.5	130.1
August 2007	107.3	106.6	99.6	103.5	107.4	107.9	120.5	125.1
September 2007	109.0	108.8	103.0	104.1	108.5	108.9	120.5	125.5
October 2007	101.6	100.4	94.5	95.1	104.6	102.9	118.3	118.8
November 2007	104.4	103.2	96.8	99.7	109.5	106.2	116.0	119.5
December 2007	104.8	104.5	97.0	99.6	108.7	108.7	116.1	119.4
January 2008	107.0	107.4	101.2	102.1	108.7	109.2	116.9	119.0
<b>Regular unleaded gasoline at self service filling stations</b>								
January 2007	91.3	90.5	82.1	82.4	100.5	103.3	99.0	100.5
February 2007	91.5	92.3	84.8	84.8	99.9	98.0	95.0	101.6
March 2007	101.2	101.0	94.7	95.6	108.7	106.9	99.3	113.9
April 2007	105.2	105.2	99.1	99.3	116.7	116.9	108.5	118.3
May 2007	116.1	116.2	109.3	110.0	125.0	122.7	112.5	126.8
June 2007	111.4	111.6	102.4	105.0	110.8	112.4	118.4	128.3
July 2007	113.5	114.9	105.6	109.0	109.8	111.4	118.6	127.1
August 2007	107.3	106.5	98.7	101.7	105.3	106.8	118.5	123.5
September 2007	108.8	108.5	101.2	103.2	106.2	107.7	118.4	123.6
October 2007	101.3	99.5	92.4	94.4	101.8	101.8	116.1	118.8
November 2007	104.0	103.9	94.9	98.1	107.1	104.5	114.6	117.1
December 2007	104.7	104.3	95.7	98.3	105.7	107.4	115.1	116.3
January 2008	107.3	107.3	100.3	101.8	105.8	107.7	114.7	115.6
<b>Premium unleaded gasoline at full service filling stations</b>								
January 2007	101.4	100.9	93.1	93.7	114.1	115.7	111.1	110.1
February 2007	101.6	101.7	96.3	96.1	113.6	110.3	109.1	113.0
March 2007	110.8	110.4	107.6	106.4	121.7	119.9	113.9	124.6
April 2007	114.6	114.3	111.6	111.4	130.4	128.5	117.6	128.8
May 2007	126.8	123.4	121.1	121.2	137.9	134.8	120.0	136.5
June 2007	121.7	121.6	115.7	117.3	124.6	124.8	127.0	141.6
July 2007	125.2	123.7	118.5	119.1	123.3	123.8	127.0	140.8
August 2007	117.8	116.9	111.2	113.5	119.0	118.3	127.0	135.8
September 2007	119.4	119.0	113.7	114.0	120.0	120.1	127.0	135.9
October 2007	112.0	110.7	105.7	105.7	116.2	114.3	126.0	131.1
November 2007	114.7	113.2	107.9	109.5	120.9	117.3	125.3	130.5
December 2007	115.2	114.6	107.5	109.9	120.1	119.8	125.3	129.3
January 2008	117.4	117.6	111.3	112.9	120.0	120.3	126.9	129.0
<b>Premium unleaded gasoline at self service filling stations</b>								
January 2007	101.8	101.1	92.8	93.1	111.9	114.3	104.4	110.9
February 2007	102.0	101.8	95.7	95.0	111.3	109.0	101.0	112.4
March 2007	111.7	110.5	105.8	105.9	120.1	117.9	105.3	125.9
April 2007	115.8	114.7	110.2	109.8	128.1	127.9	113.1	128.8
May 2007	126.6	126.1	119.5	120.6	136.4	133.7	116.8	136.8
June 2007	122.1	121.7	112.9	114.8	122.2	123.8	124.3	138.8
July 2007	124.3	125.2	115.9	119.6	121.4	122.7	123.8	138.3
August 2007	118.2	116.9	109.5	112.7	117.2	118.1	123.6	134.8
September 2007	119.5	119.0	112.1	114.1	117.8	119.0	124.0	133.9
October 2007	112.5	110.8	103.8	105.6	113.5	113.2	121.5	130.5
November 2007	114.5	113.7	106.4	109.1	118.7	115.5	121.0	129.5
December 2007	115.3	114.7	106.5	109.3	117.3	118.7	121.3	126.9
January 2008	118.1	118.0	111.2	112.7	117.6	118.8	120.2	126.9
<b>Household heating fuel</b>								
January 2007	92.4	93.0	.	.	94.4	99.9	102.9	96.1
February 2007	84.8	86.0	.	.	89.5	95.4	100.3	87.7
March 2007	90.6	90.5	.	.	90.2	95.5	101.1	92.8
April 2007	90.5	90.2	.	.	93.2	98.1	102.8	95.3
May 2007	86.8	89.7	.	.	90.7	97.5	98.6	94.7
June 2007	86.8	89.7	.	.	90.7	97.5	98.6	94.7
July 2007	86.8	89.7	.	.	90.7	97.5	98.6	94.7
August 2007	86.8	89.7	.	.	90.7	97.5	98.6	94.7
September 2007	91.2	90.8	.	.	90.1	98.3	100.3	96.2
October 2007	93.9	92.6	.	.	97.6	102.8	101.4	96.2
November 2007	100.2	95.5	.	.	101.9	107.0	107.0	99.3
December 2007	110.2	100.7	.	.	102.6	111.6	117.0	113.8
January 2008	102.5	105.1	.	.	99.0	109.5	115.5	113.8

Note(s): See Table A for complete list of vector numbers.



**Table 14**  
**Average retail prices, monthly, Canada**

	CANSIM vector number	November 2007	December 2007	January 2008
		dollars <sup>1</sup>		
Round steak, 1 kilogram	(v735165)	11.75	11.61	11.62
Sirloin steak, 1 kilogram	(v735176)	14.61	15.15	15.07
Prime rib roast, 1 kilogram	(v735187)	20.60	21.06	20.99
Blade roast, 1 kilogram	(v735198)	8.70	8.68	8.77
Stewing beef, 1 kilogram	(v735209)	9.06	9.01	8.93
Ground beef, regular, 1 kilogram	(v735220)	5.98	6.06	5.84
Pork chops, 1 kilogram	(v735221)	9.16	8.94	9.21
Chicken, 1 kilogram	(v735223)	5.72	5.76	5.87
Bacon, 500 grams	(v735166)	4.59	4.48	4.56
Wieners, 450 grams	(v735167)	2.69	2.77	2.76
Canned sockeye salmon, 213 grams	(v735168)	3.22	3.16	3.32
Homogenized milk, 1 litre	(v735169)	1.98	1.97	1.99
Partly skimmed milk, 1 litre	(v735170)	1.88	1.88	1.89
Butter, 454 grams	(v735171)	4.10	4.09	4.22
Processed cheese food slices, 250 grams	(v735172)	2.75	2.76	2.77
Evaporated milk, 385 millilitres	(v735173)	1.55	1.53	1.60
Eggs, 1 dozen	(v735174)	2.46	2.47	2.50
Bread, 675 grams	(v735175)	2.16	2.18	2.22
Soda crackers, 450 grams	(v735177)	2.12	2.04	2.07
Macaroni, 500 grams	(v735178)	1.11	1.18	1.24
Flour, 2.5 kilograms	(v735179)	3.48	3.48	3.91
Corn flakes, 675 grams	(v735180)	3.86	3.90	3.99
Apples, 1 kilogram	(v735181)	2.78	2.75	2.77
Bananas, 1 kilogram	(v735182)	1.17	1.17	1.21
Grapefruits, 1 kilogram	(v735183)	2.46	2.32	2.23
Oranges, 1 kilogram	(v735184)	2.60	2.31	2.22
Apple juice, canned, 1.36 litres	(v735185)	1.73	1.77	1.77
Orange juice, tetra-brick, 1 litre	(v735186)	3.62	3.68	3.72
Carrots, 1 kilogram	(v735189)	1.18	1.19	1.22
Celery, 1 kilogram	(v735190)	1.68	1.86	1.97
Mushrooms, 1 kilogram	(v735191)	6.68	6.88	6.97
Onions, 1 kilogram	(v735192)	1.12	1.10	1.08
Potatoes, 4.54 kilograms	(v735193)	3.64	3.75	3.65
French fried potatoes, frozen, 1 kilogram	(v735194)	2.01	2.01	1.94
Baked beans, canned, 398 millilitres	(v735195)	0.90	0.90	0.90
Tomatoes, canned, 796 millilitres	(v735196)	1.27	1.28	1.27
Tomato juice, canned, 1.36 litres	(v735197)	1.54	1.57	1.57
Ketchup, 1 litre	(v735199)	2.63	2.67	2.66
Sugar, white, 2 kilograms	(v735200)	2.34	2.39	2.40
Coffee, roasted, 300 grams	(v735201)	3.66	3.63	3.73
Coffee, instant, 200 grams	(v735202)	4.81	4.97	4.95
Tea (72 bags)	(v735203)	3.75	3.75	3.73
Cooking or salad oil, 1 litre	(v735204)	3.48	3.48	3.54
Soup, canned, 284 millilitres	(v735205)	0.90	0.89	0.87
Baby food, 128 millilitres	(v735206)	0.60	0.60	0.60
Peanut butter, 500 grams	(v735207)	2.52	2.53	2.57
Fruit flavoured crystals, 2.25 litres	(v735208)	1.24	1.25	1.25
Soft drinks, cola type, 2 litres	(v735210)	1.39	1.41	1.34
Soft drinks, lemon-lime type, 2 litres	(v735211)	1.45	1.42	1.40
Paper towels (2 rolls)	(v735213)	2.30	2.32	2.33
Facial tissue (200 tissues)	(v735214)	1.98	1.99	1.98
Bathroom tissue (4 rolls)	(v735215)	2.16	2.11	2.17
Shampoo, 300 millilitres	(v735216)	3.14	3.15	3.10
Deodorant, 60 grams	(v735217)	3.38	3.38	3.43
Toothpaste, 100 millilitres	(v735218)	1.34	1.30	1.30
Cigarettes (200)	(v735219)	77.53	77.67	77.74
Regular, unleaded gasoline at self-service stations, cents per litre	(v41838376)	102.4	104.0	106.0

**Note(s):** See "Data quality, concepts and methodology — Explanatory notes for tables" section.

**Table 15**  
**Inter-city indexes of retail price differentials, as of October 2006, for selected groups of consumer goods and services, not seasonally adjusted**

	Canada <sup>1</sup> CPI weight	St. John's, N.L.	Charlottetown- Summerside, P.E.I.	Halifax, N.S.	Saint John, N.B.	Montréal, Que.
	percent	combined city average=100				
<b>All-items</b>	<b>100.0</b>	<b>93.0</b>	<b>94.0</b>	<b>99.0</b>	<b>92.0</b>	<b>93.0</b>
<b>Food</b>	<b>16.9</b>	<b>101.0</b>	<b>98.0</b>	<b>100.0</b>	<b>96.0</b>	<b>98.0</b>
Food purchased from stores	.	106.0	101.0	101.0	100.0	100.0
Meat, poultry and fish	.	104.0	99.0	101.0	99.0	101.0
Dairy products and eggs	.	110.0	100.0	104.0	101.0	98.0
Bakery and other cereal products	.	98.0	99.0	99.0	97.0	101.0
Fruit and vegetables	.	115.0	107.0	105.0	108.0	101.0
Other food purchased from stores <sup>2</sup>	.	102.0	98.0	98.0	96.0	98.0
Food purchased from restaurants	.	91.0	92.0	96.0	86.0	95.0
<b>Shelter</b>	<b>26.8</b>	<b>77.0</b>	<b>83.0</b>	<b>92.0</b>	<b>77.0</b>	<b>85.0</b>
Rented accommodation	.	67.0	76.0	85.0	68.0	80.0
Owned accommodation	.	73.0	80.0	88.0	76.0	86.0
Water, fuel and electricity	.	115.0	111.0	123.0	96.0	94.0
<b>Household operations and furnishings</b>	<b>10.6</b>	<b>102.0</b>	<b>103.0</b>	<b>106.0</b>	<b>101.0</b>	<b>96.0</b>
Household operations	.	102.0	103.0	109.0	101.0	93.0
Household furnishings	.	101.0	103.0	101.0	101.0	101.0
<b>Clothing and footwear</b>	<b>5.4</b>	<b>102.0</b>	<b>96.0</b>	<b>103.0</b>	<b>101.0</b>	<b>101.0</b>
<b>Transportation</b>	<b>19.8</b>	<b>101.0</b>	<b>94.0</b>	<b>96.0</b>	<b>96.0</b>	<b>99.0</b>
Private transportation	.	101.0	92.0	96.0	94.0	99.0
Purchase of automotive vehicles	.	100.0	103.0	101.0	99.0	100.0
Gasoline	.	113.0	104.0	106.0	101.0	101.0
Other private transportation	.	95.0	66.0	81.0	83.0	95.0
Public transportation	.	103.0	110.0	100.0	109.0	103.0
<b>Health and personal care</b>	<b>4.5</b>	<b>92.0</b>	<b>92.0</b>	<b>94.0</b>	<b>93.0</b>	<b>100.0</b>
Health care	.	95.0	96.0	99.0	99.0	99.0
Personal care supplies and equipment	.	88.0	94.0	90.0	87.0	101.0
Personal care services	.	90.0	82.0	89.0	87.0	101.0
<b>Recreation, education and reading</b>	<b>12.0</b>	<b>93.0</b>	<b>101.0</b>	<b>112.0</b>	<b>105.0</b>	<b>87.0</b>
<b>Alcoholic beverages and tobacco products</b>	<b>4.1</b>	<b>116.0</b>	<b>109.0</b>	<b>109.0</b>	<b>104.0</b>	<b>94.0</b>
Alcoholic beverages	.	107.0	103.0	104.0	101.0	98.0
Tobacco products and smokers' supplies	.	123.0	114.0	113.0	107.0	90.0

Table 15 – continued

## Inter-city indexes of retail price differentials, as of October 2006, for selected groups of consumer goods and services, not seasonally adjusted

	Canada <sup>1</sup> CPI weight	Ottawa, Ont.	Toronto, Ont.	Winnipeg, Man.	Regina, Sask.	Edmonton, Alta.	Vancouver, B.C.
	percent	combined city average=100					
<b>All-items</b>	<b>100.0</b>	<b>102.0</b>	<b>109.0</b>	<b>92.0</b>	<b>93.0</b>	<b>97.0</b>	<b>104.0</b>
<b>Food</b>	<b>16.9</b>	<b>98.0</b>	<b>100.0</b>	<b>100.0</b>	<b>97.0</b>	<b>103.0</b>	<b>107.0</b>
Food purchased from stores	.	98.0	98.0	103.0	101.0	103.0	107.0
Meat, poultry and fish	.	102.0	100.0	97.0	98.0	99.0	103.0
Dairy products and eggs	.	104.0	102.0	92.0	92.0	97.0	103.0
Bakery and other cereal products	.	92.0	94.0	108.0	104.0	106.0	116.0
Fruit and vegetables	.	97.0	96.0	106.0	103.0	105.0	106.0
Other food purchased from stores <sup>2</sup>	.	97.0	98.0	109.0	106.0	105.0	109.0
Food purchased from restaurants	.	97.0	104.0	93.0	88.0	104.0	106.0
<b>Shelter</b>	<b>26.8</b>	<b>107.0</b>	<b>121.0</b>	<b>83.0</b>	<b>82.0</b>	<b>91.0</b>	<b>103.0</b>
Rented accommodation	.	105.0	124.0	79.0	70.0	84.0	104.0
Owned accommodation	.	106.0	120.0	83.0	78.0	88.0	105.0
Water, fuel and electricity	.	115.0	124.0	89.0	123.0	114.0	90.0
<b>Household operations and furnishings</b>	<b>10.6</b>	<b>103.0</b>	<b>104.0</b>	<b>97.0</b>	<b>100.0</b>	<b>99.0</b>	<b>103.0</b>
Household operations	.	105.0	106.0	96.0	100.0	102.0	105.0
Household furnishings	.	101.0	101.0	100.0	100.0	94.0	100.0
<b>Clothing and footwear</b>	<b>5.4</b>	<b>102.0</b>	<b>100.0</b>	<b>100.0</b>	<b>101.0</b>	<b>96.0</b>	<b>100.0</b>
<b>Transportation</b>	<b>19.8</b>	<b>96.0</b>	<b>106.0</b>	<b>92.0</b>	<b>94.0</b>	<b>91.0</b>	<b>103.0</b>
Private transportation	.	95.0	105.0	91.0	94.0	91.0	104.0
Purchase of automotive vehicles	.	100.0	101.0	99.0	101.0	94.0	102.0
Gasoline	.	98.0	96.0	102.0	105.0	91.0	112.0
Other private transportation	.	84.0	117.0	73.0	76.0	88.0	103.0
Public transportation	.	110.0	110.0	99.0	95.0	89.0	91.0
<b>Health and personal care</b>	<b>4.5</b>	<b>101.0</b>	<b>101.0</b>	<b>97.0</b>	<b>90.0</b>	<b>103.0</b>	<b>103.0</b>
Health care	.	105.0	103.0	96.0	94.0	102.0	98.0
Personal care supplies and equipment	.	96.0	100.0	100.0	102.0	98.0	107.0
Personal care services	.	101.0	99.0	98.0	69.0	109.0	107.0
<b>Recreation, education and reading</b>	<b>12.0</b>	<b>104.0</b>	<b>107.0</b>	<b>93.0</b>	<b>100.0</b>	<b>106.0</b>	<b>109.0</b>
<b>Alcoholic beverages and tobacco products</b>	<b>4.1</b>	<b>96.0</b>	<b>101.0</b>	<b>105.0</b>	<b>108.0</b>	<b>103.0</b>	<b>113.0</b>
Alcoholic beverages	.	98.0	100.0	89.0	95.0	102.0	107.0
Tobacco products and smokers' supplies	.	93.0	101.0	120.0	120.0	104.0	118.0

**Note(s):** See "Data quality, concepts and methodology — Explanatory notes for tables" section and Table B for complete list of vector numbers.

# Data quality, concepts and methodology

---

## Definition

The Consumer Price Index (CPI) is an indicator of the changes in consumer prices experienced by the target population. The CPI measures price change by comparing, through time, the cost of a fixed basket of commodities. This basket is based on the expenditures of the target population in a certain reference period, currently 2005. Since the basket contains commodities of unchanging or equivalent quantity and quality, the index reflects only pure price movements.

Separate CPIs are published for Canada, the ten provinces, Whitehorse, Yellowknife and Iqaluit. Some CPI information is also available for an additional sixteen urban centres. Since the CPI is a measure of price change from one time period to another, it cannot be used to indicate differences in price levels between provinces or urban centres.

## Population coverage

The population targeted by the Consumer Price Index consists of families and individuals living in urban and rural private households. For practical reasons, residents of the Territories outside Whitehorse, Yellowknife and Iqaluit are not represented by the index. Prior to February 1995, the target population consisted of private households in Canadian urban centres with a population of 30,000 or more.

## Time reference

The CPI compares, in percentage terms, prices in any given time period to prices in the official base period which, at present, is 2002=100. The official time base was changed from 1992=100 to 2002=100 starting with the CPI for May 2007. The change is strictly an arithmetic conversion which alters the index levels but leaves the percentage changes between any two periods intact, except for differences in rounding.

## Percent versus index point changes

The movements of the indexes from one month to another are expressed as percent changes rather than changes in index points. Index point changes are affected by the level of the index which, in turn, depends on the time base of the particular index. The percentage change between any two time periods can be readily calculated by dividing the index point difference between the two time periods by the index for the earlier period and multiplying the result by one hundred.

## Price coverage

The prices used in the CPI calculation are final prices, inclusive of excise and other indirect taxes paid by consumers. In particular, they include the Goods and Services Tax (GST), as well as provincial retail sales taxes wherever applicable. In regions where the GST and provincial retail sales taxes have been combined, the Harmonized Sales Tax (HST) is included. It follows that the CPI can change as a result of modifications to any of these taxes.

The selection of commodities and the outlets from which prices are collected is judgmental, other than for rents and traveler accommodation. The number of prices required for a given commodity depends on the importance and the nature of the commodity. The samples are designed to represent volume selling commodities and outlets.

The principal objective of the sample design is to ensure an informative, reliable and impartial picture of consumer inflation at the national and provincial levels.

Price collection for a given month's index is carried out during the first three weeks of the month. Although prices for most CPI commodities are collected monthly, prices for commodities having less frequent price changes (e.g. property taxes and electricity rates) are collected at intervals longer than one month. Special pricings are carried out where there is evidence that significant price changes have occurred between scheduled pricing periods.

## Weights and linking

The CPI maintains fixed quantitative proportions (weights) between commodities during the life of a given basket. The baskets are updated periodically to take into account changes in consumer expenditure patterns. In May 2007, the basket reflecting the 2005 expenditure patterns replaced the 2001 basket. The continuity of the CPI series is maintained by "linking" the corresponding indexes obtained from consecutive baskets.

The CPI is calculated as a weighted average of specified commodity price indexes. The weights are derived from Survey of Household Spending data. Text table 1 compares the expenditure shares of the two most recent CPI baskets, i.e. the 2005 basket as it was reflected in the CPI in May 2007 and the 2001 basket. Because both sets of weights are expressed in April 2007 or "link month" prices, the differences reflect the shifts in the relative quantities purchased between the two baskets.

When reconstructing or re-aggregating published CPI series, the changes in weights and the linking procedures must be taken into account. For a description of the methodology required to reconstruct or re-aggregate CPI series, see **The Consumer Price Index Reference Paper** catalogue no. 62-553-X (Occasional) or contact Prices Division.

Text table 1

### Comparison of the 2005 and 2001 distribution<sup>1</sup> of expenditures used in the Consumer Price Index, by major component, for Canada

	2005 Expenditures		2001 Expenditures
	Expressed in 2005 prices	Expressed in April 2007 prices	Expressed in April 2007 prices
	percent		
<b>Major Components</b>			
<b>All-Items</b>	<b>100.0</b>	<b>100.0</b>	<b>100.0</b>
Food	16.9	17.0	17.1
Shelter	25.7	26.6	27.7
Household operations, furnishings and equipment	11.4	11.1	10.2
Clothing and footwear	5.6	5.4	5.1
Transportation	19.6	19.9	20.2
Health and personal care	4.8	4.7	4.4
Recreation, education and reading	13.0	12.2	11.2
Alcoholic beverages and tobacco products	3.1	3.1	4.2

1. Figures may not add to 100% due to rounding.

Starting with the October 2006 Consumer Price Index (CPI), Statistics Canada produces and disseminates the Core CPI as defined by the Bank of Canada.

The measure of Core CPI excludes from the all-items CPI the effect of changes in indirect taxes and eight of the most volatile components identified by the Bank of Canada: fruit, fruit preparations and nuts; vegetables and vegetable preparations; mortgage interest cost; natural gas; fuel oil and other fuels; gasoline; inter-city transportation; and tobacco products and smokers' supplies. For additional information on Core CPI, please consult the Bank of Canada Web site. <http://www.bankofcanada.ca/en/inflation/index.htm>.

Statistics Canada also calculates, on behalf of the Bank of Canada, a seasonally adjusted Core CPI. This series is available through CANSIM, Statistics Canada's official database, or by contacting us through the means mentioned on the inside cover of this publication.

## Whitehorse, Yellowknife and Iqaluit indexes

The relatively small size of the housing market in these three cities makes it difficult to construct reliable price indexes for new houses. To compensate, the price movements of rental accommodation are used to approximate the price movements of new houses. The rent information itself is collected using different pricing frequencies and collection methods than in the rest of the country. Because of these problems, the indexes for Rented Accommodation and Owned Accommodation are not published for these three cities. Further, the all-items indexes published for these three cities are not strictly comparable with the same indexes for the provinces or the other sixteen cities.

## Calculation of urban centre indexes

With the introduction of the 1992 basket, emphasis was shifted from urban centre data to provincial data. Urban Centre all-items series were continued since many users had come to rely on this service, but the method of calculation was changed. Shelter indexes are calculated for each urban centre. This recognizes the importance of Shelter in the basket, the significant and persistent differences in price movements between urban centres, and the availability of local data. For the other seven major components, the movement of the provincial counterpart (or, in the cases of Montréal, Toronto, and Vancouver, a sub-provincial counterpart) is used. The major components are aggregated using the urban centre's expenditure pattern to arrive at each urban centre's all-items index.

## Seasonal adjustment

A seasonally adjusted series is one from which seasonal movements have been eliminated. Seasonal movements are defined as those which are caused by regular annual events such as variations in climate and regular institutional events such as vacations and statutory holidays. Seasonally adjusted series are calculated using Statistics Canada's X-11 ARIMA program. Time series with no detectable seasonal movements remain unchanged from the official series. The official unadjusted series for all-items index, core consumer price index, each of the eight major component indexes and three special aggregates (all-items excluding food, all-items excluding food and energy and all-items excluding 8 of the most volatile components (Bank of Canada definition)) are seasonally adjusted independently.

Each month, the previous month's seasonally adjusted index is subject to revision. On an annual basis, the seasonally adjusted values for the last three years are revised with the January data release. Since these revisions can lead to changes in both the levels and movements of the indexes, users employing the CPI for indexation purposes are advised to use the unadjusted indexes.

## Explanatory notes for tables

---

### **Table 1 The Consumer Price Index, major components and special aggregates, Canada, not seasonally adjusted**

and

### **Table 2 The Consumer Price Index, major components and special aggregates, Canada, seasonally adjusted**

1. 2005 Consumer Price Index (CPI) basket weights at April 2007 prices, Canada.
2. Figures may not add to 100% due to rounding.
3. The measure of core consumer price index (CPI) excludes from the all-items CPI the effect of changes in indirect taxes and eight of the most volatile components identified by the Bank of Canada: fruit, fruit preparations and nuts; vegetables and vegetable preparations; mortgage interest cost; natural gas; fuel oil and other fuels; gasoline; inter-city transportation; and tobacco products and smokers' supplies. For additional information on core CPI, please consult the Bank of Canada Web site: <http://www.bankofcanada.ca/en/inflation/index.htm>.

### **Table 3 The Consumer Price Index, provinces, Whitehorse, Yellowknife and Iqaluit, not seasonally adjusted**

1. Data for Iqaluit are on a December 2002=100 base (200212=100) and the Standard Geographical Classification (SGC) 2001. Previous to April 1, 1999, the town of Iqaluit formed part of the Northwest Territories. Subsequent to April 1, 1999, the town of Iqaluit formed part of the newly-created territory of Nunavut.

### **Table 4 The Consumer Price Index, major components and selected sub-groups, Canada, not seasonally adjusted**

#### **Table 4-1**

1. Food expenditure information below the aggregate level of "food purchased from stores" was unavailable after 2001. To obtain 2005 basket weights for food categories under this aggregate, expenditures of 2001 for each food category were adjusted to reflect price movements to 2005. However data from the 2005 Survey of Household Spending were used to update the weight at the major component level of "food" compared to all other components.

#### **Table 4-2**

1. In July 2004, the 2001 basket weights introduced with the January 2003 data were adjusted; the weights for mortgage interest cost were re-evaluated.
2. Due to changes in the Ontario electricity market that became effective May 1, 2002, it was necessary to adjust the treatment of electricity prices in the consumer price index (CPI) for that province. A question and answer fact sheet that explains those changes is now available. To obtain the fact sheet on the treatment of electricity prices in Ontario, please contact Client Services Unit, Prices Division, telephone: (613) 951-9606, toll-free: 1-866-230-2248, fax: (613) 951-1539, e-mail: [prices-prix@statcan.ca](mailto:prices-prix@statcan.ca).

**Table 4-7**

1. From April 2006, Statistics Canada changed its implementation of the price index formula used for traveller accommodation. As a result, data from April 2006 are not strictly comparable to earlier time periods.

**Table 5 The Consumer Price Index for Canada, all-items, not seasonally adjusted, historical data**

1. The annual average index is calculated as the average of the published 12 individual monthly indexes, rounded to one decimal place. Percentage changes between the annual average indexes are calculated based on these published rounded numbers. Between May 2007 and September 2007, the annual average percentage changes in Table 5 were calculated based on annual average indexes that were not rounded. As a result, some percentage changes were different by +/- 0.1 from the official percentage change. This problem only affected the annual average column of Table 5.

**Table 6 Core consumer price index (CPI) (Bank of Canada definition), not seasonally adjusted, historical data**

1. The measure of core consumer price index (CPI) excludes from the all-items CPI the effect of changes in indirect taxes and eight of the most volatile components identified by the Bank of Canada: fruit, fruit preparations and nuts; vegetables and vegetable preparations; mortgage interest cost; natural gas; fuel oil and other fuels; gasoline; inter-city transportation; and tobacco products and smokers' supplies. For additional information on core CPI, please consult the Bank of Canada Web site: <http://www.bankofcanada.ca/en/inflation/index.htm>.
2. The annual average index is calculated as the average of the published 12 individual monthly indexes, rounded to one decimal place. Percentage changes between the annual average indexes are calculated based on these published rounded numbers.

**Table 7 The Consumer Price Index for Canada, major components and special aggregates, not seasonally adjusted, historical data**

1. Goods are physical or tangible commodities usually classified according to their life span into non-durable goods, semi-durable goods and durable goods. Non-durable goods are those goods that can be used up entirely in less than a year, assuming normal usage. For example, fresh food products, disposable cameras and gasoline are non-durable goods. Semi-durable goods are those goods that may last less than 12 months or greater than 12 months depending on the purpose to which they are put. For example, clothing, footwear and household textiles are semi-durable goods. Durable goods are those goods which may be used repeatedly or continuously over more than a year, assuming normal usage. For example, cars, audio and video equipment and furniture are durable goods.
2. A service in the consumer price index (CPI) is characterized by valuable work performed by an individual or organization on behalf of a consumer, for example, car tune-ups, haircuts and city public transportation. Transactions classified as a service may include the cost of goods by their nature. Examples include food in restaurant food services and materials in clothing repair services.
3. The special aggregate "energy" includes: "electricity", "natural gas", "fuel oil and other fuels", "gasoline", and "fuel, parts and supplies for recreational vehicles".
4. The annual index level is the average of the 12 individual monthly indexes.



## Table 8 Annual average percentage changes for the Consumer Price Index

### Table 8-1 and 8-2

1. The annual index level is the average of the 12 individual monthly indexes. The percentage change for a given calendar year is calculated using the annual average indexes.

## Table 9 The Consumer Price Index, major components, selected sub-groups and special aggregates, provinces, Whitehorse and Yellowknife, not seasonally adjusted

### Tables 9-1, 9-2, 9-3, 9-4, 9-5, 9-7, 9-8, 9-9, 9-10 and 9-11

1. The special aggregate "energy" includes: "electricity", "natural gas", "fuel oil and other fuels", "gasoline", and "fuel, parts and supplies for recreational vehicles".
2. Food expenditure information below the aggregate level of "food purchased from stores" was unavailable after 2001. To obtain 2005 basket weights for food categories under this aggregate, expenditures of 2001 for each food category were adjusted to reflect price movements to 2005. However data from the 2005 Survey of Household Spending were used to update the weight at the major component level of "food" compared to all other components.

### Table 9-6

1. The special aggregate "energy" includes: "electricity", "natural gas", "fuel oil and other fuels", "gasoline", and "fuel, parts and supplies for recreational vehicles".
2. Food expenditure information below the aggregate level of "food purchased from stores" was unavailable after 2001. To obtain 2005 basket weights for food categories under this aggregate, expenditures of 2001 for each food category were adjusted to reflect price movements to 2005. However data from the 2005 Survey of Household Spending were used to update the weight at the major component level of "food" compared to all other components.
3. Due to changes in the Ontario electricity market that became effective May 1, 2002, it was necessary to adjust the treatment of electricity prices in the consumer price index (CPI) for that province. A question and answer fact sheet that explains those changes is now available. To obtain the fact sheet on the treatment of electricity prices in Ontario, please contact Client Services Unit, Prices Division, telephone: (613) 951-9606, toll-free: 1-866-230-2248, fax: (613) 951-1539, e-mail: [prices-prix@statcan.ca](mailto:prices-prix@statcan.ca).

### Table 9-12

1. The special aggregate "energy" includes: "electricity", "natural gas", "fuel oil and other fuels", "gasoline", and "fuel, parts and supplies for recreational vehicles".
2. Food expenditure information below the aggregate level of "food purchased from stores" was unavailable after 2001. To obtain 2005 basket weights for food categories under this aggregate, expenditures of 2001 for each food category were adjusted to reflect price movements to 2005. However data from the 2005 Survey of Household Spending were used to update the weight at the major component level of "food" compared to all other components.
3. Part of the increase first recorded in the shelter index for Yellowknife for December 2004 inadvertently reflected rent increases that actually occurred earlier. As a result, the change in the shelter index was overstated in December 2004, and was understated in the previous two years. The shelter index series for Yellowknife has been corrected from December 2002. In addition, the Yellowknife all-items consumer price index (CPI) and some Yellowknife special aggregate index series have also changed. Data for Canada and all other provinces and territories were not affected.

**Table 10 The all-items Consumer Price Index, provinces, Whitehorse, Yellowknife and Iqaluit, not seasonally adjusted, historical data**

1. Data for Iqaluit are on a December 2002=100 base (200212=100) and the Standard Geographical Classification (SGC) 2001. Previous to April 1, 1999, the town of Iqaluit formed part of the Northwest Territories. Subsequent to April 1, 1999, the town of Iqaluit formed part of the newly-created territory of Nunavut.
2. The annual index level is the average of the 12 individual monthly indexes.

**Table 11 The Consumer Price Index and selected sub-groups, by urban centre, not seasonally adjusted**

1. With the introduction of the 1992 basket in January 1995, emphasis was shifted from urban centre data to provincial data. Urban centre all-items series were continued since many users had come to rely on this service, but the method of calculation was changed. Shelter indexes are calculated for each urban centre. This recognizes the importance of shelter in the basket, the significant and persistent differences in price movements between urban centres, and the availability of local data. For the other seven major components, the movement of the provincial counterpart is used except in the cases of Montréal, Toronto, and Vancouver, where a sub-provincial counterpart is used. The major components are aggregated using the urban centre's expenditure pattern to arrive at each urban centre's all-items index.
2. Users of the urban centre indexes should note that, effective July 2007, Statistics Canada has corrected the weights of some urban centres that were in error in the Consumer Price Index 2005 basket update. The weights of St. John's, Charlottetown, Halifax, Saint John, Québec City, Montréal, Ottawa, Thunder Bay, Winnipeg, Regina, Saskatoon, Edmonton, Calgary and Victoria were adjusted, while those of Toronto, Vancouver, Whitehorse, Yellowknife and Iqaluit were not. With this correction, the July 2007 level of each urban centre index has been restored to reflect the correct movement for May 2007 and June 2007. The published urban centre indexes for May and June 2007 will remain unchanged. The calculation of urban centre indexes is separate from the calculation of the provincial and national indexes. Therefore, the correction made to the urban centre weights has no effect at all on the provincial or national indexes. Published weight documentation was also not affected.

**Table 12 The all-items Consumer Price Index by urban centre, not seasonally adjusted, historical data**

1. With the introduction of the 1992 basket in January 1995, emphasis was shifted from urban centre data to provincial data. Urban centre all-items series were continued since many users had come to rely on this service, but the method of calculation was changed. Shelter indexes are calculated for each urban centre. This recognizes the importance of shelter in the basket, the significant and persistent differences in price movements between urban centres, and the availability of local data. For the other seven major components, the movement of the provincial counterpart is used except in the cases of Montréal, Toronto, and Vancouver, where a sub-provincial counterpart is used. The major components are aggregated using the urban centre's expenditure pattern to arrive at each urban centre's all-items index.

2. Users of the urban centre indexes should note that, effective July 2007, Statistics Canada has corrected the weights of some urban centres that were in error in the Consumer Price Index 2005 basket update. The weights of St. John's, Charlottetown, Halifax, Saint John, Québec City, Montréal, Ottawa, Thunder Bay, Winnipeg, Regina, Saskatoon, Edmonton, Calgary and Victoria were adjusted, while those of Toronto, Vancouver, Whitehorse, Yellowknife and Iqaluit were not. With this correction, the July 2007 level of each urban centre index has been restored to reflect the correct movement for May 2007 and June 2007. The published urban centre indexes for May and June 2007 will remain unchanged. The calculation of urban centre indexes is separate from the calculation of the provincial and national indexes. Therefore, the correction made to the urban centre weights has no effect at all on the provincial or national indexes. Published weight documentation was also not affected.
3. The annual index level is the average of the 12 individual monthly indexes.

### **Table 14 Average retail prices, monthly, Canada**

1. Prices are expressed in dollars, except for the price of gasoline which is expressed in cents per litre.

#### **Average retail prices for food, household supplies, personal care items, cigarettes and gasoline**

Table 14 shows, for the current month and the two previous months, average prices for selected food, household supplies, personal care items, cigarettes and for gasoline.

Prices for these items are collected as part of the regular monthly CPI survey. Prices for the selected food, household supply and personal care items are observed in food supermarkets, while prices for cigarettes are collected in supermarkets, department stores, drug stores and tobacco shops. Average prices for each commodity are calculated as a weighted average of the average prices in the observed urban centres using the population of these urban centres as weights.

The commodities which are priced can vary in quality between outlets or between urban centres. This is the reason why average prices are not published for each of those urban centres. Brands and outlets can also vary from month to month. Therefore, average prices may not necessarily be fully comparable from one month to another and should not be used as an appropriate measure of pure price change through time. A matched commodity and outlet sample is used for the CPI to determine the pure price movement of commodities through time.

### **Table 15 Inter-city indexes of retail price differentials, as of October 2006, for selected groups of consumer goods and services, not seasonally adjusted**

Table 15 shows consumer price differentials prevailing amongst 11 Canadian cities situated in all 10 provinces for a selection of goods and services at the specified point in time.

Price data for the current inter-city retail price comparison table was drawn to a large extent from the price information collected for the production of the Consumer Price Index (CPI) for October 2006<sup>(3)</sup>. Statistics Canada collects prices as part of the regular monthly CPI survey for the purpose of measuring price change through time. The number of prices collected is sufficient for this purpose at current levels of publication. The CPI sample was not selected for the purpose of calculating average price levels and comparing them across regions. No attempt is made to ensure that the products selected for the purpose of calculating the CPI are comparable across regions. As a result, the number of price quotes that can be matched across cities can be small for some commodities.

Reliable inter-city price comparisons require that the sampled commodities be identical, or near identical, in different locations. This ensures that variations in index levels between cities are due to price differences and not to differences in product attributes.

In order to optimize comparability and to produce this table, price comparisons were initially made by pairing cities that are geographically close. This resulted in the following pairings:

St. John's	Halifax
Charlottetown-Summerside	Halifax
Saint John	Halifax
Ottawa	Halifax
Toronto	Montreal
Ottawa	Toronto
Toronto	Winnipeg
Regina	Winnipeg
Edmonton	Winnipeg
Edmonton	Vancouver

Within each city pair, price quotations were matched at the item level on the basis of detailed descriptions. Whenever possible, the items were matched by brand, quantity and with some regard for the comparability of retail outlets.

The resulting price level comparisons were then extended to include comparisons between all of the cities, using a chaining procedure.

The weights used for aggregating the various components of the city indexes to obtain the all-items index are based on the expenditure proportions of the consumers living in the 11 cities overall. The weights are currently based on 2001 consumer expenditure data and price updated to October 2006. The base, for which the index is equal to 100, is also the combined city average. Therefore, an index value of 102 means that the prices in that city are 2% higher than the combined city average.

It should be noted, especially in periods when prices are highly volatile, that the timing of price comparison and the relative rate of price change occurring in each location can significantly affect city-to-city retail price relationships. Since the retail prices used in this study are final prices faced by consumers, sales taxes and levies in effect in the various cities at the time of the price comparison can be of importance in explaining inter-city price differentials for items or groups of items that are subject to such taxes.

Shelter, as an expenditure category, was absent from the inter-city index program prior to 1999 because of methodological and conceptual issues associated with its measurement. For many products, adjusting for quality differences to ensure comparability across areas is relatively straightforward and can be done using traditional quality adjustment techniques. In the case of shelter however, its very diverse nature means that comparable matches across cities are difficult to make. Hedonic regression methods were used to adjust for quality differences among cities and produce more reliable inter-city comparisons of rental prices.

A rental equivalence approach is used to construct the inter-city price indexes for shelter services consumed by homeowners. Such an approach uses market rents as an approximation of the cost of shelter services faced by homeowners. This approach may not be suitable for the needs of all users. For instance, since the rental equivalence approach does not represent an out-of-pocket expenditure, the indexes should not be used for measuring differences in the purchasing power of homeowners across cities. Furthermore, rents used in the index are those faced by existing renters and since the industry is regulated, they may not be indicative of rental prices faced by new renters.

### Footnotes for table 15

1. The weights shown are rounded 2001 basket weights at June 2004 prices for Canada. They are provided for illustration only; the weights actually used are combined city weights with adjustments for price changes up until October 2006.
2. Includes the following subgroups: sugar and syrup, confectionery items, margarine, other edible fat and oil items, coffee, tea, condiments, spices and vinegar, soup, infant and junior foods, pre-cooked frozen food preparations, non-alcoholic beverages and all other food preparations.
3. While most prices are for the specified month, the rents used are for the 12 months ending in October.

# Appendix I

## Concordance tables

**Table A**  
**Vector numbers for the average retail prices for gasoline and fuel oil, by urban centre**

	St. John's, N.L.	Charlottetown and Summerside, P.E.I.	Halifax, N.S.	Saint John, N.B.	Québec, Que.	Montréal, Que.	Ottawa-Gatineau, Ontario part, Ont./Que.	Toronto, Ont.	Thunder Bay, Ont.	Winnipeg, Man.
Regular unleaded gasoline at full service filling stations	(v735046)	(v735056)	(v735057)	(v735058)	(v735059)	(v735060)	(v735061)	(v735062)	(v735063)	(v735047)
Regular unleaded gasoline at self service filling stations	(v735082)	(v735092)	(v735093)	(v735094)	(v735095)	(v735096)	(v735097)	(v735098)	(v735099)	(v735083)
Premium unleaded gasoline at full service filling stations	(v735064)	(v735074)	(v735075)	(v735076)	(v735077)	(v735078)	(v735079)	(v735080)	(v735081)	(v735065)
Premium unleaded gasoline at self service filling stations	(v735100)	(v735110)	(v735111)	(v735112)	(v735113)	(v735114)	(v735115)	(v735116)	(v735117)	(v735101)
Household heating fuel	(v735149)	(v735157)	(v735158)	(v735159)	(v735160)	(v735161)	(v735162)	(v735163)	(v735164)	(v735150)

	Regina, Sask.	Saskatoon, Sask.	Edmonton, Alta.	Calgary, Alta.	Vancouver, B.C.	Victoria, B.C.	Whitehorse, Y.T.	Yellowknife, N.W.T.
Regular unleaded gasoline at full service filling stations	(v735048)	(v735049)	(v735050)	(v735051)	(v735052)	(v735053)	(v735054)	(v735055)
Regular unleaded gasoline at self service filling stations	(v735084)	(v735085)	(v735086)	(v735087)	(v735088)	(v735089)	(v735090)	(v735091)
Premium unleaded gasoline at full service filling stations	(v735066)	(v735067)	(v735068)	(v735069)	(v735070)	(v735071)	(v735072)	(v735073)
Premium unleaded gasoline at self service filling stations	(v735102)	(v735103)	(v735104)	(v735105)	(v735106)	(v735107)	(v735108)	(v735109)
Household heating fuel	(v735151)	(v735152)			(v735153)	(v735154)	(v735155)	(v735156)

**Table B**  
**Vector numbers of the inter-city indexes of retail price differentials, as of October 2006, for selected groups of consumer goods and services, not seasonally adjusted**

	St. John's, N.L.	Charlottetown-Summerside, P.E.I.	Halifax, N.S.	Saint John, N.B.	Montréal, Que.
<b>All-items</b>	<b>(v15939841)</b>	<b>(v15939869)</b>	<b>(v15939897)</b>	<b>(v15939925)</b>	<b>(v15939953)</b>
<b>Food</b>	<b>(v15939842)</b>	<b>(v15939870)</b>	<b>(v15939898)</b>	<b>(v15939926)</b>	<b>(v15939954)</b>
Food purchased from stores	(v15939843)	(v15939871)	(v15939899)	(v15939927)	(v15939955)
Meat, poultry and fish	(v15939844)	(v15939872)	(v15939900)	(v15939928)	(v15939956)
Dairy products and eggs	(v15939845)	(v15939873)	(v15939901)	(v15939929)	(v15939957)
Bakery and other cereal products	(v15939846)	(v15939874)	(v15939902)	(v15939930)	(v15939958)
Fruit and vegetables	(v15939847)	(v15939875)	(v15939903)	(v15939931)	(v15939959)
Other food purchased from stores	(v15939848)	(v15939876)	(v15939904)	(v15939932)	(v15939960)
Food purchased from restaurants	(v15939849)	(v15939877)	(v15939905)	(v15939933)	(v15939961)
<b>Shelter</b>	<b>(v15939850)</b>	<b>(v15939878)</b>	<b>(v15939906)</b>	<b>(v15939934)</b>	<b>(v15939962)</b>
Rented accommodation	(v21580949)	(v21580952)	(v21580955)	(v21580958)	(v21580961)
Owned accommodation	(v21580950)	(v21580953)	(v21580956)	(v21580959)	(v21580962)
Water, fuel and electricity	(v21580951)	(v21580954)	(v21580957)	(v21580960)	(v21580963)
<b>Household operations and furnishings</b>	<b>(v15939851)</b>	<b>(v15939879)</b>	<b>(v15939907)</b>	<b>(v15939935)</b>	<b>(v15939963)</b>
Household operations	(v15939852)	(v15939880)	(v15939908)	(v15939936)	(v15939964)
Household furnishings	(v15939853)	(v15939881)	(v15939909)	(v15939937)	(v15939965)
<b>Clothing and footwear</b>	<b>(v15939854)</b>	<b>(v15939882)</b>	<b>(v15939910)</b>	<b>(v15939938)</b>	<b>(v15939966)</b>
<b>Transportation</b>	<b>(v15939855)</b>	<b>(v15939883)</b>	<b>(v15939911)</b>	<b>(v15939939)</b>	<b>(v15939967)</b>
Private transportation	(v15939856)	(v15939884)	(v15939912)	(v15939940)	(v15939968)
Purchase of automotive vehicles	(v15939857)	(v15939885)	(v15939913)	(v15939941)	(v15939969)
Gasoline	(v15939858)	(v15939886)	(v15939914)	(v15939942)	(v15939970)
Other private transportation	(v15939859)	(v15939887)	(v15939915)	(v15939943)	(v15939971)
Public transportation	(v15939860)	(v15939888)	(v15939916)	(v15939944)	(v15939972)
<b>Health and personal care</b>	<b>(v15939861)</b>	<b>(v15939889)</b>	<b>(v15939917)</b>	<b>(v15939945)</b>	<b>(v15939973)</b>
Health care	(v15939862)	(v15939890)	(v15939918)	(v15939946)	(v15939974)
Personal care supplies and equipment	(v15939863)	(v15939891)	(v15939919)	(v15939947)	(v15939975)
Personal care services	(v15939864)	(v15939892)	(v15939920)	(v15939948)	(v15939976)
<b>Recreation, education and reading</b>	<b>(v15939865)</b>	<b>(v15939893)</b>	<b>(v15939921)</b>	<b>(v15939949)</b>	<b>(v15939977)</b>
<b>Alcoholic beverages and tobacco products</b>	<b>(v15939866)</b>	<b>(v15939894)</b>	<b>(v15939922)</b>	<b>(v15939950)</b>	<b>(v15939978)</b>
Alcoholic beverages	(v15939867)	(v15939895)	(v15939923)	(v15939951)	(v15939979)
Tobacco products and smokers' supplies	(v15939868)	(v15939896)	(v15939924)	(v15939952)	(v15939980)

	Ottawa, Ont.	Toronto, Ont.	Winnipeg, Man.	Regina, Sask.	Edmonton, Alta.	Vancouver, B.C.
<b>All-items</b>	<b>(v15939981)</b>	<b>(v15940009)</b>	<b>(v15940037)</b>	<b>(v15940065)</b>	<b>(v15940093)</b>	<b>(v15940121)</b>
<b>Food</b>	<b>(v15939982)</b>	<b>(v15940010)</b>	<b>(v15940038)</b>	<b>(v15940066)</b>	<b>(v15940094)</b>	<b>(v15940122)</b>
Food purchased from stores	(v15939983)	(v15940011)	(v15940039)	(v15940067)	(v15940095)	(v15940123)
Meat, poultry and fish	(v15939984)	(v15940012)	(v15940040)	(v15940068)	(v15940096)	(v15940124)
Dairy products and eggs	(v15939985)	(v15940013)	(v15940041)	(v15940069)	(v15940097)	(v15940125)
Bakery and other cereal products	(v15939986)	(v15940014)	(v15940042)	(v15940070)	(v15940098)	(v15940126)
Fruit and vegetables	(v15939987)	(v15940015)	(v15940043)	(v15940071)	(v15940099)	(v15940127)
Other food purchased from stores	(v15939988)	(v15940016)	(v15940044)	(v15940072)	(v15940100)	(v15940128)
Food purchased from restaurants	(v15939989)	(v15940017)	(v15940045)	(v15940073)	(v15940101)	(v15940129)
<b>Shelter</b>	<b>(v15939990)</b>	<b>(v15940018)</b>	<b>(v15940046)</b>	<b>(v15940074)</b>	<b>(v15940102)</b>	<b>(v15940130)</b>
Rented accommodation	(v21580964)	(v21580967)	(v21580970)	(v21580973)	(v21580976)	(v21580979)
Owned accommodation	(v21580965)	(v21580968)	(v21580971)	(v21580974)	(v21580977)	(v21580980)
Water, fuel and electricity	(v21580966)	(v21580969)	(v21580972)	(v21580975)	(v21580978)	(v21580981)
<b>Household operations and furnishings</b>	<b>(v15939991)</b>	<b>(v15940019)</b>	<b>(v15940047)</b>	<b>(v15940075)</b>	<b>(v15940103)</b>	<b>(v15940131)</b>
Household operations	(v15939992)	(v15940020)	(v15940048)	(v15940076)	(v15940104)	(v15940132)
Household furnishings	(v15939993)	(v15940021)	(v15940049)	(v15940077)	(v15940105)	(v15940133)
<b>Clothing and footwear</b>	<b>(v15939994)</b>	<b>(v15940022)</b>	<b>(v15940050)</b>	<b>(v15940078)</b>	<b>(v15940106)</b>	<b>(v15940134)</b>
<b>Transportation</b>	<b>(v15939995)</b>	<b>(v15940023)</b>	<b>(v15940051)</b>	<b>(v15940079)</b>	<b>(v15940107)</b>	<b>(v15940135)</b>
Private transportation	(v15939996)	(v15940024)	(v15940052)	(v15940080)	(v15940108)	(v15940136)
Purchase of automotive vehicles	(v15939997)	(v15940025)	(v15940053)	(v15940081)	(v15940109)	(v15940137)
Gasoline	(v15939998)	(v15940026)	(v15940054)	(v15940082)	(v15940110)	(v15940138)
Other private transportation	(v15939999)	(v15940027)	(v15940055)	(v15940083)	(v15940111)	(v15940139)
Public transportation	(v15940000)	(v15940028)	(v15940056)	(v15940084)	(v15940112)	(v15940140)
<b>Health and personal care</b>	<b>(v15940001)</b>	<b>(v15940029)</b>	<b>(v15940057)</b>	<b>(v15940085)</b>	<b>(v15940113)</b>	<b>(v15940141)</b>
Health care	(v15940002)	(v15940030)	(v15940058)	(v15940086)	(v15940114)	(v15940142)
Personal care supplies and equipment	(v15940003)	(v15940031)	(v15940059)	(v15940087)	(v15940115)	(v15940143)
Personal care services	(v15940004)	(v15940032)	(v15940060)	(v15940088)	(v15940116)	(v15940144)
<b>Recreation, education and reading</b>	<b>(v15940005)</b>	<b>(v15940033)</b>	<b>(v15940061)</b>	<b>(v15940089)</b>	<b>(v15940117)</b>	<b>(v15940145)</b>
<b>Alcoholic beverages and tobacco products</b>	<b>(v15940006)</b>	<b>(v15940034)</b>	<b>(v15940062)</b>	<b>(v15940090)</b>	<b>(v15940118)</b>	<b>(v15940146)</b>
Alcoholic beverages	(v15940007)	(v15940035)	(v15940063)	(v15940091)	(v15940119)	(v15940147)
Tobacco products and smokers' supplies	(v15940008)	(v15940036)	(v15940064)	(v15940092)	(v15940120)	(v15940148)