



# The consumer price index

September 2005



# L'indice des prix à la consommation

Septembre 2005

## How to obtain more information

Specific inquiries about this product and related statistics or services should be directed to: Client Services Unit, Prices Division, Statistics Canada, Ottawa, Ontario, K1A 0T6 (telephone: (613) 951-9606) toll free: 1 866 230-2248 (fax: (613) 951-1539) Internet: [infounit@statcan.ca](mailto:infounit@statcan.ca).

For information on the wide range of data available from Statistics Canada, you can contact us by calling one of our toll-free numbers. You can also contact us by e-mail or by visiting our website.

|  |   |
|--|---|
| <b>National inquiries line</b>                                     | <b>1 800 263-1136</b>   |
| <b>National telecommunications device for the hearing impaired</b> | <b>1 800 363-7629</b>   |
| <b>Depository Services Program inquiries</b>                       | <b>1 800 700-1033</b>   |
| <b>Fax line for Depository Services Program</b>                    | <b>1 800 889-9734</b>   |
| <b>E-mail inquiries</b>  | <b><a href="mailto:infostats@statcan.ca">infostats@statcan.ca</a></b> |
| <b>Website</b>   | <b><a href="http://www.statcan.ca">www.statcan.ca</a></b>             |

## Ordering and subscription information

This product, Catalogue no. 62-001-XPB, is published monthly as a standard printed publication at a price of CAN\$12.00 per issue and CAN\$111.00 for a one-year subscription. The following additional shipping charges apply for delivery outside Canada:

|                        | <b>Single issue</b> | <b>Annual subscription</b> |
|------------------------|---------------------|----------------------------|
| <b>United States</b>   | CAN\$6.00           | CAN\$72.00                 |
| <b>Other countries</b> | CAN\$10.00          | CAN\$120.00                |

This product is also available in electronic format on the Statistics Canada Internet site as Catalogue no. 62-001-XIB at a price of CAN\$9.00 per issue and CAN\$83.00 for a one-year subscription. To obtain single issues or to subscribe, visit our website at [www.statcan.ca](http://www.statcan.ca), and select Products and Services.

All prices exclude sales taxes.

The printed version of this publication can be ordered by

- Phone (Canada and United States) **1 800 267-6677**
- Fax (Canada and United States) **1 877 287-4369**
- E-mail **[infostats@statcan.ca](mailto:infostats@statcan.ca)**
- Mail Statistics Canada  
Finance Division  
R.H. Coats Bldg., 6th Floor  
120 Parkdale Avenue  
Ottawa, ON K1A 0T6
- And, in person from authorised agents and bookstores.

When notifying us of a change in your address, please provide both old and new addresses.

## Standards of service to the public

Statistics Canada is committed to serving its clients in a prompt, reliable and courteous manner and in the official language of their choice. To this end, the Agency has developed standards of service which its employees observe in serving its clients. To obtain a copy of these service standards, please contact Statistics Canada toll free at 1 800 263-1136. The service standards are also published on [www.statcan.ca](http://www.statcan.ca) under About Statistics Canada > Providing services to Canadians.

## Comment obtenir d'autres renseignements

Toute demande de renseignements au sujet du présent produit ou au sujet de statistiques ou de services connexes doit être adressée à : Sous-section du service à la clientèle, Division des prix, Statistique Canada, Ottawa, Ontario, K1A 0T6 (téléphone : (613) 951-9606) sans frais: 1 866 230-2248 (télécopieur : (613) 951-1539) Internet : [infounit@statcan.ca](mailto:infounit@statcan.ca).

Pour obtenir des renseignements sur l'ensemble des données de Statistique Canada qui sont disponibles, veuillez composer l'un des numéros sans frais suivants. Vous pouvez également communiquer avec nous par courriel ou visiter notre site Web.

|   |   |
|---|---|
| <b>Service national de renseignements</b>                                       | <b>1 800 263-1136</b>   |
| <b>Service national d'appareils de télécommunication pour les malentendants</b> | <b>1 800 363-7629</b>   |
| <b>Renseignements concernant le Programme des bibliothèques de dépôt</b>        | <b>1 800 700-1033</b>   |
| <b>Télécopieur pour le Programme des bibliothèques de dépôt</b>                 | <b>1 800 889-9734</b>   |
| <b>Renseignements par courriel</b>  | <b><a href="mailto:infostats@statcan.ca">infostats@statcan.ca</a></b> |
| <b>Site Web</b>   | <b><a href="http://www.statcan.ca">www.statcan.ca</a></b>             |

## Renseignements sur les commandes et les abonnements

Le produit n° 62-001-XPB au catalogue est publié mensuellement en version imprimée standard et est offert au prix de 12 \$ CAN l'exemplaire et de 111 \$ CAN pour un abonnement annuel. Les frais de livraison supplémentaires suivants s'appliquent aux envois à l'extérieur du Canada :

|                    | <b>Exemplaire</b> | <b>Abonnement annuel</b> |
|--------------------|-------------------|--------------------------|
| <b>États-Unis</b>  | 6 \$ CAN          | 72 \$ CAN                |
| <b>Autres pays</b> | 10 \$ CAN         | 120 \$ CAN               |

Ce produit est aussi disponible sous forme électronique dans le site Internet de Statistique Canada, sous le n° 62-001-XIB au catalogue, et est offert au prix de 9 \$ CAN l'exemplaire et de 83 \$ CAN pour un abonnement annuel. Les utilisateurs peuvent obtenir des exemplaires ou s'abonner en visitant notre site Web à [www.statcan.ca](http://www.statcan.ca) et en choisissant la rubrique Produits et services.

Les prix ne comprennent pas les taxes de ventes.

La version imprimée peut être commandée par

- Téléphone (Canada et États-Unis) **1 800 267-6677**
- Télécopieur (Canada et États-Unis) **1 877 287-4369**
- Courriel **[infostats@statcan.ca](mailto:infostats@statcan.ca)**
- Poste Statistique Canada  
Division des finances  
Immeuble R.-H. Coats, 6<sup>e</sup> étage  
120, avenue Parkdale  
Ottawa (Ontario) K1A 0T6
- En personne auprès des agents et librairies autorisés.

Lorsque vous signalez un changement d'adresse, veuillez nous fournir l'ancienne et la nouvelle adresse.

## Normes de service à la clientèle

Statistique Canada s'engage à fournir à ses clients des services rapides, fiables et courtois, et ce, dans la langue officielle de leur choix. À cet égard, notre organisme s'est doté de normes de service à la clientèle qui doivent être observées par les employés lorsqu'ils offrent des services à la clientèle. Pour obtenir une copie de ces normes de service, veuillez communiquer avec Statistique Canada au numéro sans frais 1 800 263-1136. Les normes de services sont aussi publiées sur [www.statcan.ca](http://www.statcan.ca) sous À propos de Statistique Canada > Offrir des services aux Canadiens.



Statistics Canada  
Prices Division  
Consumer Prices Section

# The consumer price index

September 2005

Statistique Canada  
Division des prix  
Section des prix à la consommation

# L'indice des prix à la consommation

Septembre 2005

Published by authority of the Minister  
responsible for Statistics Canada

© Minister of Industry, 2005

All rights reserved. Use of this product is limited to the licensee and its employees. The product cannot be reproduced and transmitted to any person or organization outside of the licensee's organization.

Reasonable rights of use of the content of this product are granted solely for personal, corporate or public policy research, or educational purposes. This permission includes the use of the content in analyses and the reporting of results and conclusions, including the citation of limited amounts of supporting data extracted from the data product in these documents. These materials are solely for non-commercial purposes. In such cases, the source of the data must be acknowledged as follows: Source (or "Adapted from", if appropriate): Statistics Canada, name of product, catalogue, volume and issue numbers, reference period and page(s). Otherwise, users shall seek prior written permission of Licensing Services, Marketing Division, Statistics Canada, Ottawa, Ontario, Canada, K1A 0T6.

October 2005

Catalogue no. 62-001-XPB, Vol. 84, No. 9  
ISSN 0703-9352

Catalogue no. 62-001-XIB, Vol. 84, No. 9  
ISSN 1496-2225

Frequency: monthly

Ottawa

## Note of Appreciation

*Canada owes the success of its statistical system to a long-standing partnership between Statistics Canada, the citizens of Canada, its businesses, governments and other institutions. Accurate and timely statistical information could not be produced without their continued cooperation and goodwill.*

Publication autorisée par le ministre  
responsable de Statistique Canada

© Ministre de l'Industrie, 2005

Tous droits réservés. L'utilisation de ce produit est limitée au détenteur de licence et à ses employés. Le produit ne peut être reproduit et transmis à des personnes ou organisations à l'extérieur de l'organisme du détenteur de licence.

Des droits raisonnables d'utilisation du contenu de ce produit sont accordés seulement à des fins de recherche personnelle, organisationnelle ou de politique gouvernementale ou à des fins éducatives. Cette permission comprend l'utilisation du contenu dans des analyses et dans la communication de résultats et conclusions de ces analyses, y compris la citation de quantités limitées de renseignements complémentaires extraits du produit de données dans ces documents. Cette documentation doit servir à des fins non commerciales seulement. Si c'est le cas, la source des données doit être citée comme suit : Source (ou « Adapté de », s'il y a lieu) : Statistique Canada, nom du produit, numéro au catalogue, volume et numéro, période de référence et page(s). Autrement, les utilisateurs doivent d'abord demander la permission écrite aux Services d'octroi de licences, Division du marketing, Statistique Canada, Ottawa, Ontario, Canada, K1A 0T6.

Octobre 2005

N° 62-001-XPB au catalogue, vol. 84, n° 9  
ISSN 0703-9352

N° 62-001-XIB au catalogue, vol. 84, n° 9  
ISSN 1496-2225

Périodicité : mensuelle

Ottawa

## Note de reconnaissance

*Le succès du système statistique du Canada repose sur un partenariat bien établi entre Statistique Canada et la population, les entreprises, les administrations canadiennes et les autres organismes. Sans cette collaboration et cette bonne volonté, il serait impossible de produire des statistiques précises et actuelles.*

**SYMBOLS**

The following standard symbols are used in Statistics Canada publication:

- . not available for any reference period
- .. not available for a specific reference period
- ... not applicable
- 0 true zero or a value rounded to zero
- 0<sup>s</sup> value rounded to 0 (zero) where there is a meaningful distinction between true zero and the value that was rounded
- P preliminary
- r revised
- x suppressed to meet the confidentiality requirements of the *Statistics Act*
- E use with caution
- F too unreliable to be published

**NOTE ON CANSIM**

Most of the data published in *The Consumer Price Index* (Catalogue 62-001-XPB) is also available in machine readable form through CANSIM (Canadian Socio-Economic Information Management System). In general, CANSIM provides a longer historical series. For further information on CANSIM call (613) 951-8200 or write to Electronic Data Marketing Division, Statistics Canada, R.H. Coats Building, Ottawa, K1A 0T6.

Data that appears in this publication are also available electronically in our Cansim database through the Internet tables 326-0001, 326-004, 326-0009, 326-0010 and 326-0012 at a cost of \$3.00 per series.

**This publication was prepared under the direction of:**

**George Beelen,**  
Director, Prices Division  
**Joanne Moreau,**  
Chief, Consumer Prices Section

**Cover design concept by:**

**Rachel Penkar,** Dissemination Division

**The feature articles are prepared under the direction of:**

**George Beelen,**  
Director, Prices Division  
**Marc Prud'homme**  
Chief, Quality Assurance and Client Services Section

The paper used in this publication meets the minimum requirements of American National Standard for Information Sciences – Permanence of Paper for Printed Library Materials, ANSI Z39.48 – 1984.

**SIGNES CONVENTIONNELS**

Les signes conventionnels suivants sont employés uniformément dans les publications de Statistique Canada:

- . indisponible pour toute période de référence
- .. indisponible pour une période de référence précise
- ... n'ayant pas lieu de figurer
- 0 zéro absolu ou valeur arrondie à zéro
- 0<sup>s</sup> valeur arrondie à 0 (zéro) là où il y a une distinction importante entre le zéro absolu et la valeur arrondie
- P provisoire
- r rectifié
- x confidentiel en vertu des dispositions de la *Loi sur la statistique*
- E à utiliser avec prudence
- F trop peu fiable pour être publié

**NOTE CONCERNANT CANSIM**

La plupart des données publiées dans *L'indice des prix à la consommation* (n° 62-001-XPB au catalogue) peuvent être obtenues, sous forme lisible par machine, de CANSIM (Système canadien d'information socio-économique). Les séries historiques sont généralement plus longues dans CANSIM. Pour plus d'information sur CANSIM, signaler (613) 951-8200 ou écrire à Division du marketing, Statistique Canada, Immeuble R.H. Coats, Ottawa, K1A 0T6.

Les données qui apparaissent dans cette publication sont aussi disponibles électroniquement dans notre banque de données Cansim Internet, tableaux 326-0001, 326-0004, 326-0009, 326-0010 et 326-0012 moyennant un coût de 3 \$ par série.

**Cette publication a été rédigée sous la direction de:**

**George Beelen,**  
Directeur, Division des prix  
**Joanne Moreau,**  
Chef, Section des prix à la consommation

**Conception de la page couverture par :**

**Rachel Penkar,** Division de la diffusion

**Les études spéciales sont rédigées sous la direction de:**

**George Beelen,**  
Directeur, Division des prix  
**Marc Prud'homme**  
Chef, Section du contrôle de la qualité et du service à la clientèle

Le papier utilisé dans la présente publication répond aux exigences minimales de l'American National Standard for Information Sciences – "Permanence of Paper for Printed Library Materials", ANSI Z39.48 – 1984.



## TABLE OF CONTENTS

|   | Page      |
|---|-----------|
| <b>National Index Highlights</b>  | <b>7</b>  |
| <b>Part I - National Charts and Tables</b>  | <b>11</b> |
| <b>Part II - Charts and Tables by Province, Whitehorse, Yellowknife and Iqaluit</b> | <b>23</b> |
| <b>Part III - Urban Centre Tables</b>   | <b>33</b> |
| <b>Technical Notes</b>  | <b>47</b> |

## Tables

|  |    |
|--|----|
| <b>1</b> The Consumer Price Index and Major Components (Not Seasonally Adjusted), Canada, 1992=100   | 6  |
| <b>2</b> The Consumer Price Index (Not Seasonally Adjusted), Provinces, Whitehorse, Yellowknife and Iqaluit, 1992=100  | 6  |
| <b>3</b> The Consumer Price Index and Major Components, Selected Sub-groups and Special Aggregates (Not Seasonally Adjusted), Canada, 1992=100                             | 14 |
| <b>4</b> The Consumer Price Index for Canada, All-items (Not Seasonally Adjusted), 1986-2005, 1992=100   | 19 |
| <b>5</b> The Consumer Price Index for Canada, Major Components and Special Aggregates (Not Seasonally Adjusted), 1986-2005, 1992=100                                       | 20 |
| <b>6</b> The Consumer Price Index, Major Components, Selected Sub-groups and Special Aggregates (Not Seasonally Adjusted), Provinces, Whitehorse and Yellowknife, 1992=100 | 24 |
| <b>7</b> The All-items Consumer Price Index (Not Seasonally Adjusted), Provinces, Whitehorse, Yellowknife and Iqaluit, 2000-2005, 1992=100                                 | 30 |
| <b>8</b> The Consumer Price Index and Selected Sub-groups (Not Seasonally Adjusted), by Urban Centre, 1992=100   | 33 |
| <b>9</b> The All-items Consumer Price Index (Not Seasonally Adjusted), by Urban Centre, 2000-2005, 1992=100  | 36 |
| <b>10</b> Average Retail Price for Gasoline and Fuel Oil, by Urban Centre - Cents per Litre, 2004-2005   | 38 |
| <b>11</b> Average Retail Prices, monthly, Canada   | 40 |
| <b>12</b> Inter-city Indexes of Retail Price Differentials, as of October 2003, for Selected Groups of Consumer Goods and Services, Combined City Average=100              | 42 |

## TABLE DES MATIÈRES

|  | Page      |
|--|-----------|
| <b>Points saillants de l'indice national</b>   | <b>7</b>  |
| <b>Partie I - Graphiques et tableaux nationaux</b>   | <b>11</b> |
| <b>Partie II - Graphiques et tableaux par province, Whitehorse, Yellowknife et Iqaluit</b> | <b>23</b> |
| <b>Partie III - Tableaux par centre urbain</b>   | <b>33</b> |
| <b>Notes techniques</b>  | <b>47</b> |

## Tableaux

|   |    |
|---|----|
| <b>1</b> L'indice des prix à la consommation et composantes principales (non désaisonnalisés), Canada, 1992=100   | 6  |
| <b>2</b> L'indice des prix à la consommation (non désaisonnalisé), provinces, Whitehorse, Yellowknife et Iqaluit, 1992=100  | 6  |
| <b>3</b> L'indice des prix à la consommation et composantes principales, certains sous-groupes et agrégats spéciaux (non désaisonnalisés), Canada, 1992=100                             | 14 |
| <b>4</b> L'indice des prix à la consommation pour le Canada, indice d'ensemble (non désaisonnalisé), 1986-2005, 1992=100  | 19 |
| <b>5</b> L'indice des prix à la consommation pour le Canada, composantes principales et agrégats spéciaux (non désaisonnalisés), 1986-2005, 1992=100                                    | 20 |
| <b>6</b> L'indice des prix à la consommation, composantes principales, certains sous-groupes et agrégats spéciaux (non désaisonnalisés), provinces, Whitehorse et Yellowknife, 1992=100 | 24 |
| <b>7</b> L'indice d'ensemble des prix à la consommation (non désaisonnalisé), provinces, Whitehorse, Yellowknife et Iqaluit, 2000-2005, 1992=100  | 30 |
| <b>8</b> L'indice des prix à la consommation et certains sous-groupes (non désaisonnalisés), par centre urbain, 1992=100  | 33 |
| <b>9</b> L'indice d'ensemble des prix à la consommation (non désaisonnalisé), par centre urbain, 2000-2005, 1992=100  | 36 |
| <b>10</b> Prix de détail moyens, essence et mazout, par centre urbain - cents par litre, 2004-2005  | 38 |
| <b>11</b> Prix de détail moyens, mensuels, Canada   | 40 |
| <b>12</b> Indices comparatifs des prix de détail entre les villes, octobre 2003, pour certains groupes de biens et services à la consommation, moyenne des villes combinées=100         | 42 |

**TABLE OF CONTENTS - Concluded****TABLE DES MATIÈRES - fin**

|   | <b>Page</b> |
|---|-------------|
| <b>Tables</b>   |             |
| <b>Text Tables</b>  |             |
| <b>I</b> Comparison of the 2001 and 1996 Distribution of Expenditures used in the Consumer Price Index, by Major Component, for Canada - Effective from January 2003 to June 2004 | 48          |
| <b>II</b> Comparison of the 2001 Distribution of Expenditures used in the Consumer Price Index, by Major Component, for Canada - Effective July 2004                              | 49          |
| <b>Charts</b>   |             |
| <b>1</b> The Consumer Price Index (Not Seasonally Adjusted), Canada, 1992=100   | 11          |
| <b>2</b> Percentage Change in the Consumer Price Index (Not Seasonally Adjusted) from the Same Month of the Previous Year, Canada   | 11          |
| <b>3</b> Percentage Change in the Consumer Price Index and Major Components (Not Seasonally Adjusted) from the Same Month of the Previous Year, Canada                            | 12          |
| <b>4</b> Percentage Change in the All-items Index from the Previous Month and from the Same Month of the Previous Year, Provinces, Whitehorse, Yellowknife and Iqaluit            | 23          |

|   | <b>Page</b> |
|---|-------------|
| <b>Tableaux</b>   |             |
| <b>Tableaux explicatifs</b>   |             |
| <b>I</b> Comparaison des ventilations des dépenses de 2001 et 1996 utilisées pour l'indice des prix à la consommation, par composante principale, pour le Canada - en vigueur de janvier 2003 à juin 2004 | 48          |
| <b>II</b> Comparaison des ventilations des dépenses de 2001 utilisées pour l'indice des prix à la consommation, par composante principale, pour le Canada - en vigueur à partir de juillet 2004           | 49          |
| <b>Graphiques</b>   |             |
| <b>1</b> L'indice des prix à la consommation (non désaisonné), Canada, 1992=100   | 11          |
| <b>2</b> Taux de variation de l'indice des prix à la consommation (non désaisonné) par rapport au mois correspondant de l'année précédente, Canada  | 11          |
| <b>3</b> Taux de variation de l'indice des prix à la consommation et des composantes principales (non désaisonnés) par rapport au mois correspondant de l'année précédente, Canada                        | 12          |
| <b>4</b> Taux de variation de l'indice d'ensemble, par rapport au mois précédent et au mois correspondant de l'année précédente, provinces, Whitehorse, Yellowknife et Iqaluit                            | 23          |

**Release Dates for the Consumer Price Index**

| Index for the month of | Release Date       |
|------------------------|--------------------|
| November 2004          | December 17, 2004  |
| December 2004          | January 19, 2005   |
| January 2005           | February 22, 2005  |
| February 2005          | March 23, 2005     |
| March 2005             | April 22, 2005     |
| April 2005             | May 20, 2005       |
| May 2005               | June 24, 2005      |
| June 2005              | July 22, 2005      |
| July 2005              | August 26, 2005    |
| August 2005            | September 22, 2005 |
| September 2005         | October 25, 2005   |
| October 2005           | November 22, 2005  |
| November 2005          | December 20, 2005  |
| December 2005          | January 18, 2006   |

**Dates d'émission de l'indice des prix à la consommation**

| Indice pour le mois de | Date d'émission    |
|------------------------|--------------------|
| Novembre 2004          | Décembre 17, 2004  |
| Décembre 2004          | Janvier 19, 2005   |
| Janvier 2005           | Février 22, 2005   |
| Février 2005           | Mars 23, 2005      |
| Mars 2005              | Avril 22, 2005     |
| Avril 2005             | Mai 20, 2005       |
| Mai 2005               | Juin 24, 2005      |
| Juin 2005              | Juillet 22, 2005   |
| Juillet 2005           | Août 26, 2005      |
| Août 2005              | Septembre 22, 2005 |
| Septembre 2005         | Octobre 25, 2005   |
| Octobre 2005           | Novembre 22, 2005  |
| Novembre 2005          | Décembre 20, 2005  |
| Décembre 2005          | Janvier 18, 2006   |

Since May 2001, Statistics Canada is calculating, on behalf of the Bank of Canada, an index series for All-items excluding the eight most volatile components. Those eight components, as defined by the Bank, are: fruit, fruit preparations and nuts; vegetables and vegetable preparations; mortgage interest cost; natural gas; fuel oil and other fuel; gasoline; inter-city transportation; and tobacco products and smokers' supplies. The Bank of Canada further adjusts this series to obtain their measure of core inflation, which also excludes the effect of changes in indirect taxes. For data and information on core inflation, please consult the Bank of Canada Web site: <http://www.bankofcanada.ca/en/inflation/index.htm>.

Statistics Canada is also now calculating, on behalf of the Bank of Canada, a seasonally adjusted index series for All-items excluding the eight most volatile components. This series is available through CANSIM, Statistics Canada's official database, or by contacting us through the means mentioned on the inside cover of this publication.

Depuis le mois de mai 2001, Statistique Canada calcule pour la Banque du Canada, un indice d'ensemble sans les huit composantes les plus volatiles. Ces huit composantes, telles que définies par la Banque du Canada, sont: fruits, préparations à base de fruits et noix; légumes et préparations à base de légumes; coût d'intérêt hypothécaire; gaz naturel; mazout et autres combustibles; essence; transport interurbain; produits du tabac et articles pour fumeurs. La Banque du Canada ajuste ensuite cette série pour obtenir son indice de référence qui exclut également l'effet des modifications des impôts indirects. Pour obtenir des données et des renseignements au sujet de l'inflation mesurée par l'indice de référence, prière de consulter le site de la Banque du Canada à l'adresse suivante: <http://www.banqueducanada.ca/fr/inflation/index.htm>.

Statistique Canada calcule aussi maintenant pour la Banque du Canada, un indice désaisonnalisé pour l'ensemble sans les huit composantes les plus volatiles. Cette série est disponible par le biais de CANSIM, la base de données officielle de Statistique Canada, ou en communiquant avec nous d'une des façons mentionnées à l'intérieur de la couverture de la présente publication.

**Additional Information and Related Publications**

Detailed information on the methodology and concepts of the CPI is contained in *The Consumer Price Index Reference Paper, Updating Based on 1992 Expenditures*, (Occasional), Catalogue no. 62-553. Information regarding the *Survey of Household Spending* is contained in two volumes: *Family Food Expenditure in Canada, 2001*, Catalogue no. 62-554, and *Spending Patterns in Canada, 2001*, Catalogue no. 62-202.

A brief non-technical document entitled "Your Guide to the Consumer Price Index" (Occasional) Catalogue no. 62-557-XPB is available on request from the information unit (613-951-9606) or on the Statistics Canada Internet Site (<http://www.statcan.ca>). It answers the frequently asked questions about the construction and use of the CPI. For further information, contact the Consumer Prices Section, Prices Division, Statistics Canada, Ottawa, Ontario K1A 0T6.

**Renseignements supplémentaires et publications connexes**

Les méthodes et les concepts de l'IPC sont décrits en détail dans le *Document de référence de l'indice des prix à la consommation, Mise à jour fondée sur les dépenses de 1992*, (hors série), n° 62-553 au catalogue. Des renseignements au sujet de l'enquête sur les dépenses des ménages se retrouvent dans deux volumes distincts: *Dépenses alimentaires des familles au Canada, 2001*, n° 62-554 au catalogue; et *Les habitudes de dépenses au Canada, 2001*, n° 62-202 au catalogue.

Un court document non technique intitulé «Votre guide d'utilisation de l'indice des prix à la consommation», (hors série), n° 62-557-XPB, au catalogue est disponible sur demande à la sous-section du service à la clientèle (613-951-9606) ou en visitant notre site sur le Web (<http://www.statcan.ca>). La brochure répond aux questions les plus fréquemment posées relativement à la construction et l'utilisation de l'IPC. Pour plus de renseignements, communiquer avec la Section des prix à la consommation, Division des prix, Statistique Canada, Ottawa (Ontario) K1A 0T6.



TABLE - 1

**The Consumer Price Index and Major Components  
(Not Seasonally Adjusted), Canada, 1992=100**

|   | Indexes                             |                                     |                                | Percentage change<br>September 2005 from   |                                |            |   |
|---|-------------------------------------|-------------------------------------|--------------------------------|--|--------------------------------|------------|---|
|   | Relative<br>importance <sup>1</sup> | Indices                             |                                | Taux de variation<br>septembre 2005 contre |                                |            |   |
|   |                                     | Importance<br>relative <sup>1</sup> | September<br>2005<br>Septembre | August<br>2005<br>Août                     | September<br>2004<br>Septembre |            |   |
| <b>All-items</b>  | <b>100.00(2)</b>                    | <b>129.1</b>                        | <b>128.0</b>                   | <b>124.9</b>                               | <b>0.9</b>                     | <b>3.4</b> | <b>Ensemble</b>   |
| Food  | 16.89                               | 127.3                               | 128.5                          | 124.7                                      | -0.9                           | 2.1        | Aliments  |
| Shelter   | 26.75                               | 125.2                               | 124.4                          | 121.2                                      | 0.6                            | 3.3        | Logement  |
| Household operations and furnishings  | 10.58                               | 116.2                               | 115.8                          | 115.4                                      | 0.3                            | 0.7        | Dépenses et équipement du ménage  |
| Clothing and footwear   | 5.37                                | 105.8                               | 102.2                          | 104.9                                      | 3.5                            | 0.9        | Habillement et chaussures   |
| Transportation  | 19.79                               | 157.0                               | 153.1                          | 143.7                                      | 2.5                            | 9.3        | Transports  |
| Health and personal care  | 4.52                                | 121.1                               | 121.1                          | 119.2                                      | 0.0                            | 1.6        | Santé et soins personnels   |
| Recreation, education and reading   | 11.96                               | 129.1                               | 128.4                          | 129.4                                      | 0.5                            | -0.2       | Loisirs, formation et lecture   |
| Alcoholic beverages and tobacco products  | 4.13                                | 148.3                               | 148.0                          | 144.6                                      | 0.2                            | 2.6        | Boissons alcoolisées et produits du tabac   |
| All-items (1986=100)  |                                     | 165.4                               |                                |  |                                |            | Ensemble (1986=100)   |
| Purchasing power of the<br>consumer dollar expressed<br>in cents, compared to 1992                |                                     | 77.5                                | 78.1                           | 80.1                                       |                                |            | Pouvoir d'achat du dollar à la<br>consommation (en cents), par<br>rapport à 1992                          |
| <b>Special aggregates</b>   |                                     |                                     |                                |  |                                |            | <b>Agrégats spéciaux</b>  |
| Goods   | 48.84                               | 125.2                               | 123.3                          | 119.7                                      | 1.5                            | 4.6        | Biens   |
| Services  | 51.16                               | 133.5                               | 133.3                          | 130.8                                      | 0.2                            | 2.1        | Services  |
| All-items excluding food and energy   | 74.27                               | 124.2                               | 123.7                          | 122.3                                      | 0.4                            | 1.6        | Ensemble sans les aliments et l'énergie   |
| Energy  | 8.84                                | 184.2                               | 171.4                          | 151.7                                      | 7.5                            | 21.4       | Énergie   |
| All-items excluding the 8 most<br>volatile components (Bank of<br>Canada definition) <sup>3</sup> | 82.75                               | 127.2                               | 126.8                          | 125.1                                      | 0.3                            | 1.7        | Ensemble sans les 8 composantes<br>les plus volatiles (définition de la<br>Banque du Canada) <sup>3</sup> |

- 2001 CPI basket weights at June 2004 prices, Canada - Effective July 2004. Detailed weights are available under the Documentation section of survey 2301 at <http://www.statcan.ca/english/sdds/index.htm>
- Figures may not add to 100% due to rounding.
- Excluded from the All-items CPI are the following eight volatile components, as defined by the Bank of Canada: fruit, fruit preparations and nuts; vegetables and vegetable preparations; mortgage interest cost; natural gas; fuel oil and other fuel; gasoline; inter-city transportation; and tobacco products and smokers' supplies. The Bank of Canada further adjusts this series to obtain their measure of core inflation which also excludes the effect of changes in indirect taxes. For data and information on core inflation, please consult the Bank of Canada Web site: <http://www.bankofcanada.ca/en/inflation/index.htm>.

TABLEAU - 1

**L'indice des prix à la consommation et composantes  
principales (non désaisonnalisés), Canada, 1992=100**

|   | Indexes                             |                                     |                                | Percentage change<br>September 2005 from   |                                |            |   |
|---|-------------------------------------|-------------------------------------|--------------------------------|--|--------------------------------|------------|---|
|   | Relative<br>importance <sup>1</sup> | Indices                             |                                | Taux de variation<br>septembre 2005 contre |                                |            |   |
|   |                                     | Importance<br>relative <sup>1</sup> | September<br>2005<br>Septembre | August<br>2005<br>Août                     | September<br>2004<br>Septembre |            |   |
| <b>All-items</b>  | <b>100.00(2)</b>                    | <b>129.1</b>                        | <b>128.0</b>                   | <b>124.9</b>                               | <b>0.9</b>                     | <b>3.4</b> | <b>Ensemble</b>   |
| Food  | 16.89                               | 127.3                               | 128.5                          | 124.7                                      | -0.9                           | 2.1        | Aliments  |
| Shelter   | 26.75                               | 125.2                               | 124.4                          | 121.2                                      | 0.6                            | 3.3        | Logement  |
| Household operations and furnishings  | 10.58                               | 116.2                               | 115.8                          | 115.4                                      | 0.3                            | 0.7        | Dépenses et équipement du ménage  |
| Clothing and footwear   | 5.37                                | 105.8                               | 102.2                          | 104.9                                      | 3.5                            | 0.9        | Habillement et chaussures   |
| Transportation  | 19.79                               | 157.0                               | 153.1                          | 143.7                                      | 2.5                            | 9.3        | Transports  |
| Health and personal care  | 4.52                                | 121.1                               | 121.1                          | 119.2                                      | 0.0                            | 1.6        | Santé et soins personnels   |
| Recreation, education and reading   | 11.96                               | 129.1                               | 128.4                          | 129.4                                      | 0.5                            | -0.2       | Loisirs, formation et lecture   |
| Alcoholic beverages and tobacco products  | 4.13                                | 148.3                               | 148.0                          | 144.6                                      | 0.2                            | 2.6        | Boissons alcoolisées et produits du tabac   |
| All-items (1986=100)  |                                     | 165.4                               |                                |  |                                |            | Ensemble (1986=100)   |
| Purchasing power of the<br>consumer dollar expressed<br>in cents, compared to 1992                |                                     | 77.5                                | 78.1                           | 80.1                                       |                                |            | Pouvoir d'achat du dollar à la<br>consommation (en cents), par<br>rapport à 1992                          |
| <b>Special aggregates</b>   |                                     |                                     |                                |  |                                |            | <b>Agrégats spéciaux</b>  |
| Goods   | 48.84                               | 125.2                               | 123.3                          | 119.7                                      | 1.5                            | 4.6        | Biens   |
| Services  | 51.16                               | 133.5                               | 133.3                          | 130.8                                      | 0.2                            | 2.1        | Services  |
| All-items excluding food and energy   | 74.27                               | 124.2                               | 123.7                          | 122.3                                      | 0.4                            | 1.6        | Ensemble sans les aliments et l'énergie   |
| Energy  | 8.84                                | 184.2                               | 171.4                          | 151.7                                      | 7.5                            | 21.4       | Énergie   |
| All-items excluding the 8 most<br>volatile components (Bank of<br>Canada definition) <sup>3</sup> | 82.75                               | 127.2                               | 126.8                          | 125.1                                      | 0.3                            | 1.7        | Ensemble sans les 8 composantes<br>les plus volatiles (définition de la<br>Banque du Canada) <sup>3</sup> |

- Pondérations de l'IPC, panier de 2001 selon les prix de juin 2004, Canada - En vigueur à partir de juillet 2004. Les pondérations détaillées sont disponibles sous la section Documentation de l'enquête 2301 à [http://www.statcan.ca/francais/sdds/index\\_f.htm](http://www.statcan.ca/francais/sdds/index_f.htm)
- Le total des chiffres ne donne pas forcément 100 % à cause de l'arrondissement.
- Les huit composantes les plus volatiles, telles que définies par la Banque du Canada, qui sont exclues de l'IPC d'ensemble sont: fruits, préparations à base de fruits et noix; légumes et préparations à base de légumes; coût d'intérêt hypothécaire; gaz naturel; mazout et autres combustibles; essence; transport interurbain; produits du tabac et articles pour fumeurs. La Banque du Canada ajuste ensuite cette série pour obtenir son indice de référence qui exclut également l'effet des modifications des impôts indirects. Pour obtenir des données et des renseignements au sujet de l'inflation mesurée par l'indice de référence, prière de consulter le site de la Banque du Canada à l'adresse suivante: <http://www.banqueducanada.ca/fr/inflation/index.htm>.

TABLE - 2

**The Consumer Price Index (Not Seasonally Adjusted),  
Provinces, Whitehorse, Yellowknife and Iqaluit, 1992=100**

|                                    | Indexes                        |                        |  | Percentage change<br>September 2005 from |                  |  |  |
|------------------------------------|--------------------------------|------------------------|--|--|------------------|--|--|
|                                    | Indices                        |                        | Taux de variation<br>septembre 2005 contre |  |                  |  |  |
|                                    | September<br>2005<br>Septembre | August<br>2005<br>Août | September<br>2004<br>Septembre             | August<br>2005<br>Août                   |                  | September<br>2004<br>Septembre         |  |
| Newfoundland and Labrador          | 128.5                          | 126.7                  | 123.8                                      | 1.4                                      | 3.8              | Terre-Neuve-et-Labrador                |  |
| Prince Edward Island               | 131.6                          | 128.6                  | 125.2                                      | 2.3                                      | 5.1              | Île-du-Prince-Édouard                  |  |
| Nova Scotia                        | 132.3                          | 130.4                  | 126.8                                      | 1.5                                      | 4.3              | Nouvelle-Écosse                        |  |
| New Brunswick                      | 129.5                          | 128.1                  | 124.7                                      | 1.1                                      | 3.8              | Nouveau-Brunswick                      |  |
| Québec                             | 125.3                          | 124.1                  | 121.0                                      | 1.0                                      | 3.6              | Québec                                 |  |
| Ontario                            | 130.0                          | 129.1                  | 125.8                                      | 0.7                                      | 3.3              | Ontario                                |  |
| Manitoba                           | 132.7                          | 132.1                  | 128.2                                      | 0.5                                      | 3.5              | Manitoba                               |  |
| Saskatchewan                       | 133.6                          | 132.9                  | 129.7                                      | 0.5                                      | 3.0              | Saskatchewan                           |  |
| Alberta                            | 136.6                          | 135.0                  | 132.0                                      | 1.2                                      | 3.5              | Alberta                                |  |
| British Columbia                   | 126.5                          | 125.9                  | 123.5                                      | 0.5                                      | 2.4              | Colombie-Britannique                   |  |
| Whitehorse, Yukon                  | 125.6                          | 124.4                  | 121.6                                      | 1.0                                      | 3.3              | Whitehorse, Yukon                      |  |
| Yellowknife, Northwest Territories | 124.5                          | 123.7                  | 120.6 <sup>1</sup>                         | 0.6                                      | 3.2 <sup>1</sup> | Yellowknife, Territoires du Nord-Ouest |  |
| Iqaluit, Nunavut (Dec. 2002=100)   | 103.8                          | 103.4                  | 101.6                                      | 0.4                                      | 2.2              | Iqaluit, Nunavut (déc. 2002=100)       |  |

1. Refer to Table 7 for footnote.

1. Voir tableau 7 pour la note de bas de page.



## National Index Highlights

### September 2005

The increase in energy prices in recent months does not yet seem to have had a significant impact on other consumer prices. The 12-month change in the All-items index excluding energy remained stable at 1.6%, while the 12-month change in the All-items index (CPI) jumped to 3.4%. This 12-month change represents a significant increase compared to the 2.6% recorded in August 2005. For the past year the 12-month change in the All-items index excluding energy has been between 1.4% and 1.7%.

The strong increase in the 12-month change in the All-items index was due mostly to higher gasoline prices. A large price increase for gasoline played a substantial part in the rise in the 12-month percentage change to a level of 34.7%, as compared to 20.1% in August.

## Points saillants de l'indice national

### Septembre 2005

La hausse des prix de l'énergie des derniers mois ne semble toujours pas s'être répercuté de façon significative sur l'ensemble des autres prix à la consommation. En effet, la variation sur 12 mois de l'indice d'ensemble sans l'énergie est demeurée stable à 1,6 % alors que la variation sur 12 mois de l'indice d'ensemble (IPC) est passée à 3,4 %. Cette variation sur 12 mois constitue une hausse notable par rapport au 2,6 % enregistrée en août 2005. Toutefois, il faut remarquer que depuis un an, la variation sur 12 mois de l'indice d'ensemble sans l'énergie est relativement stable puisqu'elle n'a oscillé qu'entre 1,4 % et 1,7 %.

La forte augmentation de la variation sur 12 mois de l'indice d'ensemble a été causée principalement par la hausse des prix de l'essence. Cette augmentation des prix de l'essence a donc contribué fortement à la hausse de la variation calculée sur 12 mois qui s'établit à 34,7 % alors qu'elle était de 20,1 % en août.

#### Gasoline, Canada (1992=100)

#### Essence, Canada (1992=100)

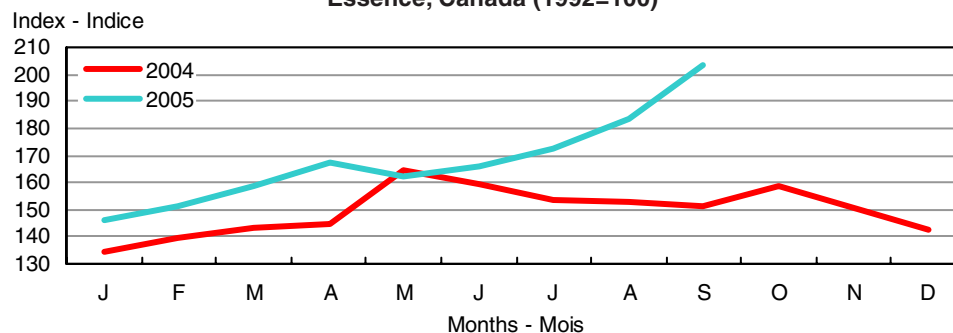

Like the All-items index excluding energy, the All-items index excluding the eight volatile components as defined by the Bank of Canada remained stable. The 12-month percentage change remained at 1.7% in September and has not risen above 2% since December 2003.

On a monthly basis, the CPI All-items rose by 0.9% in September. There have been only three increases of comparable magnitude over the past 15 years. Not since the introduction of the GST in January 1991, and the increase in tobacco and gasoline taxes in May 1989, has a monthly increase exceeded 0.9%. Most of the monthly increase is due to higher prices for gasoline and men's and women's clothing.

The All-items index excluding the eight volatile components identified by the Bank of Canada was up 0.3% in September, more than the 0.2% rise in August.

**Twelve-month percentage change in the CPI:**  
**+3.4%**

**Twelve-month percentage change in the CPI excluding energy: +1.6%**

In September, the CPI posted a 3.4% increase over September 2004. Most of this increase can be attributed to higher gasoline prices. Over the past year the rise in prices for fuel oil, purchase and leasing of automotive vehicles, restaurant meals as well as

Comme l'indice d'ensemble sans l'énergie, l'indice d'ensemble sans les huit composantes volatiles telles que définies par la Banque du Canada est demeuré stable. La variation sur 12 mois est resté à 1,7 % et n'a pas dépassé 2 % depuis décembre 2003.

L'indice d'ensemble a enregistré une hausse mensuelle considérable faisant augmenter l'indice de 0,9 % en septembre. Au cours des 15 dernières années, il y a eu seulement trois hausses de cet ordre. Il faut remonter à janvier 1991 lors de l'introduction de la TPS ou encore en mai 1989 alors que les taxes sur le tabac et l'essence étaient relevées pour observer une hausse mensuelle supérieure à 0,9 %. L'augmentation des prix de l'essence ainsi que ceux des vêtements pour hommes et pour femmes ont constitué la majorité du mouvement mensuel.

L'indice d'ensemble sans les huit composantes volatiles telles que définies par la Banque du Canada a augmenté de 0,3 % en septembre soit une progression par rapport à celle du mois d'août qui était de 0,2 %.

**Variation sur 12 mois de l'IPC, en pourcentage : +3,4 %**

**Variation sur 12 mois de l'IPC sans l'énergie, en pourcentage : +1,6 %**

En septembre, l'IPC a enregistré une hausse de 3,4 % comparativement à septembre 2004. L'augmentation des prix de l'essence a été le facteur principal de cette hausse. Toutefois, depuis un an, la hausse du prix du mazout, celle de l'achat et de la location à bail de véhicules automobiles,

## Percentage Change from the Same Month of the Previous Year, Canada

### Taux de variation par rapport au mois correspondant de l'année précédente, Canada

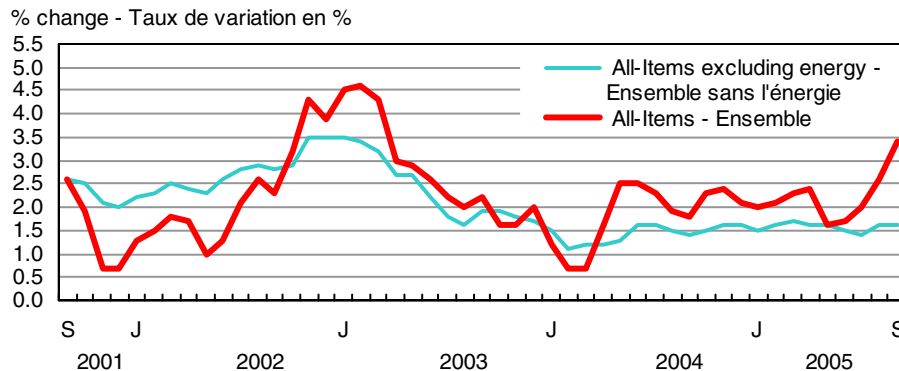

homeowners' replacement costs served to push up the CPI. Those increases were partly offset by lower prices for computer equipment and supplies.

Gasoline prices rose 34.7% and accounted for 1.5 percentage points of the 3.4% 12-month increase in the CPI. Gasoline price increases ranged from 20.3% in Yellowknife to 37.9% in Prince Edward Island.

Fuel oil prices were up 37.0% from one year ago. Concerns over supply capacity as well as the recent increases in world crude oil prices served to push up prices.

Prices for the purchase and leasing of automotive vehicles were up 2.3% between September 2004 and September 2005. The 6.4% increase in November 2004 with the introduction of the new models, along with a lower monthly decrease compared to the same period last year, explains this 2.3% increase.

Prices for restaurant meals rose 3.0% from September 2004. This index has risen continuously over the past year, with monthly increases of between 0.1% and 0.5%. Price increases calculated over 12 months ranged from 1.7% in Saskatchewan to 5.0% in Yellowknife.

Homeowners' replacement cost, which represents the worn out structural portion of housing and is estimated using new housing prices (excluding land), rose by 4.6% over September 2004. As in August, most of this increase was attributed to labour and material costs.

Students paid an average of 1.8% more for tuition fees this year. This is the weakest advance observed in the last 30 years. Increases in tuition fees varied from 0.3% for residents of Saskatchewan to 6.1% for those of New Brunswick. In Quebec, tuition fees are frozen for the eighth consecutive year.

Lower prices for computer equipment and supplies dampened the 12-month change in the All-items index by 0.1%. The computer equipment and supplies index plunged 21.6% compared to September 2004.

des aliments achetés au restaurant, ainsi que le coût de remplacement par le propriétaire ont aussi contribué à la hausse de l'IPC. Ces augmentations ont été atténuées surtout par les prix plus faibles du matériel et des fournitures informatiques.

L'essence, avec une majoration de 34,7 %, a contribué pour 1,5 point de pourcentage du 3,4 % de la variation sur 12 mois de l'IPC. Les augmentations de prix ont varié entre 20,3 % à Yellowknife et 37,9 % à l'Île-du-Prince-Édouard.

Les prix du mazout ont crû de 37,0 % depuis l'année dernière. Les inquiétudes sur la capacité d'approvisionnement ainsi que les hausses récentes du prix du baril de pétrole à l'échelle mondiale depuis un an ont poussé les prix à la hausse.

Les prix d'achat et de location à bail de véhicules automobiles ont avancé de 2,3 % entre septembre 2004 et septembre 2005. L'augmentation de 6,4 % en novembre 2004 due à l'introduction des nouveaux modèles ainsi qu'une baisse mensuelle moins grande qu'à la même période l'an dernier explique cette hausse de 2,3 %.

Les prix des aliments achetés au restaurant ont augmenté de 3,0 % depuis septembre 2004. Depuis un an, les prix ont progressé de façon constante ayant enregistré des augmentations mensuelles entre 0,1 % et 0,5 %. Les augmentations de prix calculées sur 12 mois, ont varié entre 1,7 % en Saskatchewan et 5,0 % à Yellowknife.

Le coût de remplacement par le propriétaire, qui représente la portion usée de la structure des logements et qui est estimé à partir des prix des maisons neuves (excluant le terrain), a monté de 4,6 % par rapport à septembre 2004. Comme en août, les coûts plus élevés de la main-d'œuvre et des matériaux constituent les principaux facteurs expliquant cette augmentation.

Les étudiants ont payé en moyenne 1,8 % de plus en frais de scolarité cette année. Il s'agissait de la plus faible progression observée au cours des 30 dernières années. Les hausses des frais de scolarité ont varié de 0,3 % pour les résidents de la Saskatchewan à 6,1 % pour ceux du Nouveau-Brunswick. Le gel des frais de scolarité se poursuit pour une huitième année consécutive au Québec.

Des prix plus faibles pour le matériel et les fournitures informatiques ont exercé un effet modérateur de 0,1 % sur la variation sur 12 mois de l'indice d'ensemble. L'indice a chuté de 21,6 % comparativement à septembre 2004.

---

**Monthly percentage change in the CPI: +0.9%**  
**Monthly percentage change in the CPI**  
**excluding energy: +0.2%**

---

With the upward pressure exerted by the substantial increase in gasoline prices, the CPI rose by 0.9% in September to a level of 129.1 (1992=100). To a lesser extent, prices for women's clothing, fuel oil and natural gas also contributed to the rise in the All-items index. Lower prices for fresh vegetables and fresh fruit exerted a moderating effect on the increase.

In September, the gasoline index of 203.6 (1992=100) was 10.8% higher than that of August and was the fifth highest monthly increase since 1949. All provinces posted price increases that varied from 8.3% in Manitoba to 20.2% in Prince Edward Island. Higher crude oil prices, strong demand and uncertainty over future supply in the aftermath of Hurricane Katrina pushed up prices at the pump. For example, the average price of regular unleaded gasoline at self-service stations in Montreal was 119.0 cents per litre in September as compared to 107.4 in August. In Toronto, the average price was 108.1 cents per litre as compared to 97.9, similar to Ottawa, where a litre was 112.6 cents as compared to 97.6 in August. Vancouver posted 115.7 cents per litre, up from 105.3.

The introduction of the new fall-winter clothing collections in the stores pushed up the women's clothing index by 7.5%. This monthly increase is only slightly higher than those for September in the past three years but is nonetheless the highest monthly increase since the introduction of the GST in January 1991.

Canadians paid 13.7% more for fuel oil in September 2005. Concerns over supply capacity, higher crude oil prices resulting from strong demand and uncertainty over supply pushed prices up.

Natural gas prices were up 7.4% in September. The increase 31.5% increase in Alberta was responsible for virtually all of the rise in the natural gas price index. The increase in Alberta was caused by higher commodity prices. With the cold weather approaching, higher demand increases and concerns over the ability to meet this demand cause prices to fluctuate upwards.

The exceptional weather in September was conducive to abundant local vegetable harvests, thus bringing down the fresh vegetable index by 7.9%.

The fresh fruits index was down 7.1%. Almost all categories of fruits showed decreases in September.

---

**Seasonally adjusted CPI up 0.7% between**  
**August and September**

---

Seasonally adjusted, the CPI was up 0.7% between August and September 2005.

Upward pressure came from the indexes for transportation (+2.5%), shelter (+0.6%), clothing and footwear (+0.5%), alcohol and tobacco (+0.4%) and household operations and furnishings (+0.1%).

The seasonally adjusted indexes for recreation, leisure and reading, and food were unchanged. The index for health and personal care (-0.1%) exerted a slight downward pressure on the seasonally adjusted All-items index.

---

**Variation mensuelle de l'IPC, en pourcentage : +0,9 %**  
**Variation mensuelle de l'IPC sans l'énergie, en**  
**pourcentage : +0,2 %**

---

L'IPC, poussé par la majoration substantielle des prix de l'essence a augmenté de 0,9 % en septembre pour atteindre 129,1 (1992=100). Dans une moindre mesure, les prix des vêtements pour femmes, du mazout et du gaz naturel ont aussi contribué à la poussée de l'indice d'ensemble. Les prix plus bas des légumes frais ainsi que des fruits frais ont exercé un effet modérateur sur la hausse.

En septembre, l'indice de l'essence qui est à 203,6 (1992=100) a été supérieur de 10,8 % à celui d'août. C'est la cinquième plus grande hausse mensuelle depuis 1949. Toutes les provinces ont affiché des augmentations de prix s'étant situées entre 8,3 % au Manitoba et 20,2 % à l'Île-du-Prince-Édouard. Les prix plus élevés du pétrole brut, la vigueur de la demande et les incertitudes concernant l'offre pour l'avenir alimentées par l'ouragan Katrina ont fait monter les prix à la pompe. Par exemple, les prix moyens de l'essence régulière sans plomb aux stations libre service à Montréal étaient en moyenne de 119,0 cents le litre en septembre comparativement à 107,4 en août. À Toronto, le prix moyen était de 108,1 cents le litre comparativement à 97,9. À Ottawa un litre d'essence se vendait 112,6 cents comparativement à 97,6 en août. Vancouver affichait 115,7 cents le litre comparativement à 105,3.

Les nouvelles collections automne-hiver de vêtements ont été introduites dans les magasins, ayant poussé à la hausse l'indice des vêtements pour femmes de 7,5 %. On notera que cette hausse mensuelle, comparable à celle des trois dernières années, est toutefois la plus forte depuis l'introduction de la TPS en janvier 1991.

Les Canadiens ont fait face à une hausse des prix du mazout de 13,7 % en septembre 2005. Les inquiétudes sur la capacité d'approvisionnement, la hausse du baril de pétrole engendrée par une demande forte ainsi que des incertitudes sur l'offre ont poussés les prix à la hausse.

Les prix du gaz naturel ont avancé de 7,4 % en septembre. L'augmentation de l'indice du gaz naturel au Canada était presque entièrement attribuable aux hausses enregistrées en Alberta (+31,5 %). Ces hausses ont été causées par une augmentation du prix de cette matière première. À mesure que les températures fraîches approchent, la demande augmente et les inquiétudes en regard de la capacité nord-américaine à répondre à cette demande font fluctuer les prix à la hausse.

Les températures exceptionnelles du mois de septembre ont été propices aux récoltes locales abondantes de légumes qui ont contribué à faire reculer l'indice des légumes frais de 7,9 %.

L'indice des fruits frais a diminué de 7,1 %. Presque toutes les catégories de fruits ont enregistré des baisses en septembre.

---

**L'IPC désaisonnalisé a augmenté de 0,7 % entre août et**  
**septembre**

---

Après ajustement pour tenir compte des variations saisonnières, l'IPC a augmenté de 0,7 % entre août et septembre 2005.

La pression à la hausse est venue des transports (+2,5 %), du logement (+0,6 %), de l'habillement et des chaussures (+0,5 %), des boissons alcoolisées et des produits du tabac (+0,4 %) et des dépenses et de l'équipement du ménage (+0,1 %). L'indice désaisonnalisé des loisirs, de la formation et de la lecture ainsi que celui des aliments n'ont pas contribué à la variation de l'IPC désaisonnalisé.

L'indice de la santé et des soins personnels (-0,1 %) a poussé légèrement à la baisse l'indice d'ensemble désaisonnalisé.

## Special aggregates

### All-items index excluding the eight most volatile components (Bank of Canada definition)

The All-items index excluding the eight volatile components identified by the Bank of Canada rose by 1.7% between September 2004 and September 2005. The main contributors to this increase were prices for the purchase and leasing of automotive vehicles (+2.3%), restaurant meals (+3.0%), homeowners' replacement cost (+4.6%) and property taxes (+4.3%). The increase was offset by lower prices for computer equipment and supplies (-21.6%), traveller accommodation (-4.2%) and insurance premiums for automotive vehicles (-1.2%).

Between August 2005 and September 2005, the All-items index excluding the eight volatile components identified by the Bank of Canada rose by 0.3%. The main factor behind the upward pressure was the rise in prices for women's clothing (+7.5%), while most of the downward pressure is due to a decrease in prices for homeowners' maintenance and repairs (-0.7%).

### Energy

After rising 12.5% between August 2004 and August 2005, the energy index climbed 21.4% between September 2004 and September 2005.

Higher gasoline prices (+34.7%) accounted for most of the 12-month increase, but prices for fuel oil (+37.0%), natural gas (+8.4%), electricity (+2.7%) also contributed.

On a monthly basis, the energy index was up 7.5%, largely under the influence of prices for gasoline (+10.8%) as well as for fuel oil (+13.7%), natural gas (+7.4%). Electricity prices remained unchanged.

### Goods and services

Prices in the goods sector rose by 4.6% between September 2004 and September 2005.

Almost all of this increase can be accounted for by the rise in prices for non-durable goods (+7.7%), while prices for semi-durable goods (+0.5%) increased slightly and those for durable goods were unchanged.

In September, the strongest upward pressure on the index for non-durable goods came from prices for gasoline (+34.7%), fuel oil (+37.0%), natural gas (+8.4%) and electricity (+2.7%). The effect of these price increases was partly offset by lower prices for fresh fruits (-6.4%), beef (-2.2%) and chicken (-2.8%).

The index for semi-durable goods was up slightly, mainly because of the increase in prices for women's clothing (+1.1%), athletic footwear (+4.1%), and magazines and periodicals (+5.3%). These increases were attenuated by lower prices for kitchen utensils (-7.3%) and men's footwear other than athletic footwear (-2.3%).

The durable goods index did not record any movement. The increase in prices for the purchase of automotive vehicles (+2.3%) was counterbalanced by lower prices for computer equipment and supplies (-21.6%), video equipment (-6.5%) and household and gardening tools (-5.1%).

The services index was up 2.1% over September of last year. Higher prices for restaurant meals (+3.0%), homeowners' replacement cost (+4.6%) and property taxes (+4.3%) explained the major portion of this increase. Most of the downward pressure came from traveller accommodation (-4.2%) and insurance premiums for automotive vehicles (-1.2%).

The goods index rose by 1.5% between August 2005 and September 2005. The non-durable goods index was up 1.9%, that for semi-durable goods was up 3.0%, while that for durable goods showed no movement.

Between August 2005 and September 2005, the cost of services rose by 0.2%. Education costs drove most of the upward pressure (+1.8%), while costs for air transportation (-2.6%) accounted for most of the downward pressure.

## Agrégats spéciaux

### Indice d'ensemble sans les huit composantes les plus volatiles (définition de la Banque du Canada)

L'indice d'ensemble sans les huit composantes volatiles telles que définies par la Banque du Canada a augmenté de 1,7 % entre septembre 2004 et septembre 2005. Les principaux facteurs ayant contribué à cette hausse ont été les prix de l'achat et de la location à bail de véhicules automobiles (+2,3 %), des aliments achetés au restaurant (+3,0 %), de coût de remplacement par le propriétaire (+4,6 %) et les impôts fonciers (+4,3 %). La hausse a été atténuée par une diminution des prix du matériel et des fournitures informatiques (-21,6 %), des prix de l'hébergement pour voyageurs (-4,2 %) ainsi que des primes d'assurance de véhicules automobiles (-1,2 %).

Entre août 2005 et septembre 2005, l'indice d'ensemble sans les huit composantes volatiles telles que définies par la Banque du Canada a monté de 0,3 %. Le principal facteur de la pression à la hausse a été les prix plus élevés des vêtements pour femmes (+7,5 %), tandis que la plus forte source de pression à la baisse a été la diminution des prix de l'entretien et des réparations par le propriétaire (-0,7 %).

### Énergie

Après avoir augmenté de 12,5 % entre août 2004 et août 2005, l'indice de l'énergie a grimpé de 21,4 % entre septembre 2004 et septembre 2005.

La hausse des prix de l'essence (+34,7 %) a été le principal facteur de contribution à cette augmentation, mais les prix du mazout (+37,0 %), du gaz naturel (+8,4 %) et de l'électricité (+2,7 %) y ont également contribué.

Sur une base mensuelle, l'indice de l'énergie a augmenté de 7,5 %, sous l'influence principale des prix de l'essence (+10,8 %) ainsi que du mazout (+13,7 %). Les prix du gaz naturel (+7,4 %) ont aussi contribué à la hausse, tandis que ceux de l'électricité demeuraient inchangés.

### Biens et services

Les prix dans le secteur des biens ont augmenté de 4,6 % entre septembre 2004 et septembre 2005.

Cette hausse a été attribuable presque entièrement à la majoration des prix des biens non durables (+7,7 %), puisque les prix des biens semi-durables (+0,5 %) ont légèrement augmenté et ceux des biens durables n'ont enregistré aucun mouvement.

En septembre, la plus forte pression à la hausse sur l'indice des biens non durables a été attribuable aux prix de l'essence (+34,7 %), du mazout (+37,0 %), du gaz naturel (+8,4 %), et de l'électricité (+2,7 %). L'effet de ces augmentations de prix a été atténué en partie par les baisses des prix des fruits frais (-6,4 %), du bœuf (-2,2 %) et du poulet (-2,8 %).

Les biens semi-durables ont légèrement augmenté, majoritairement à cause de la hausse des prix des vêtements pour femmes (+1,1 %), des chaussures d'athlétisme (+4,1 %) ainsi que des revues et périodiques (+5,3 %). Elle a été modérée par les prix plus bas des ustensiles de cuisine (-7,3 %) et des chaussures pour hommes excluant ceux de l'athlétisme (-2,3 %).

Les biens durables n'ont enregistré aucun mouvement. La hausse des prix de l'achat de véhicules automobiles (+2,3%) a été modérée par les baisses des prix du matériel et des fournitures informatiques (-21,6 %), du matériel vidéo (-6,5 %) et des outils ménagers et de jardinage (-5,1 %).

Les services ont augmenté de 2,1 % par rapport au mois de septembre de l'an dernier. Les hausses des prix des repas achetés au restaurant (+3,0 %), du coût de remplacement par le propriétaire (+4,6 %) et des impôts fonciers (+4,3 %) ont été les facteurs dominants de cette augmentation. Les principales pressions à la baisse sont venues de l'hébergement pour voyageurs (-4,2 %) et des primes d'assurance de véhicules automobiles (-1,2 %).

L'indice des biens a crû de 1,5 % entre août 2005 et septembre 2005. L'indice des biens non durables a cru de 1,9 %, celui des biens semi-durables a cru de 3,0 %, tandis que celui des biens durables n'a enregistré aucun mouvement.

Entre août 2005 et septembre 2005, le coût des services a augmenté de 0,2 %. Les frais de scolarité ont dominé la pression à la hausse (+1,8 %), tandis que la baisse des coûts du transport aérien (-2,6 %) a été responsable de la plupart de la pression à la baisse.

**The  
Consumer  
Price Index**

**L'indice des  
prix à la  
consommation**

**Part I**

**Partie I**

**National  
Charts and  
Tables**

**Graphiques  
et tableaux  
nationaux**

**CHART - 1**

**The Consumer Price Index  
(Not Seasonally Adjusted), Canada, 1992=100**

**GRAPHIQUE - 1**

**L'indice des prix à la consommation  
(non désaisonné),  
Canada, 1992=100**

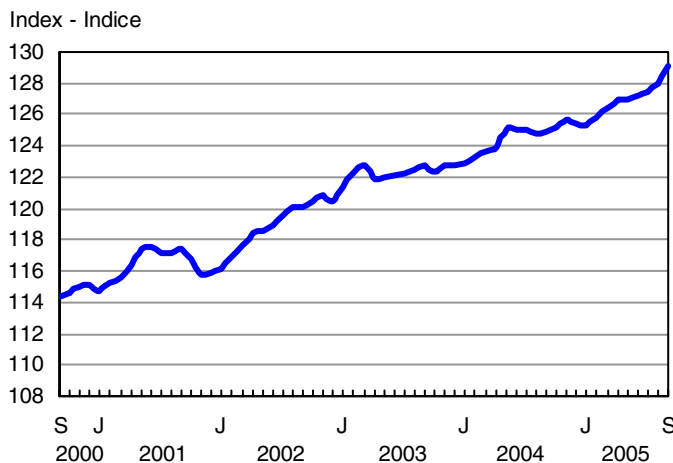
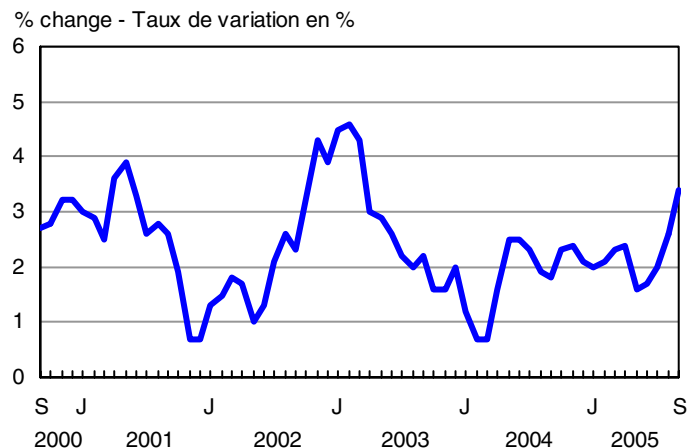

**CHART - 2**

**Percentage Change in the Consumer Price Index (Not Seasonally Adjusted) from the Same Month of the Previous Year, Canada**

**GRAPHIQUE - 2**

**Taux de variation de l'indice des prix à la consommation  
(non désaisonné) par rapport au mois correspondant  
de l'année précédente, Canada**



**CHART - 3**

**Percentage Change in the Consumer Price Index and Major Components (Not Seasonally Adjusted) from the Same Month of the Previous Year, Canada**

**GRAPHIQUE - 3**

**Taux de variation de l'indice des prix à la consommation et des composantes principales (non désaisonnalisés) par rapport au mois correspondant de l'année précédente, Canada**

% change - Taux de variation en %

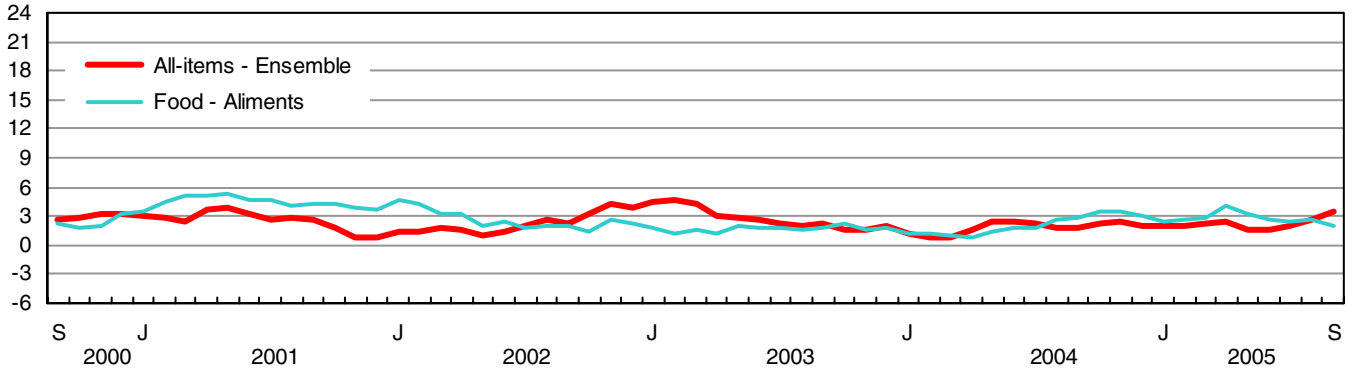

% change - Taux de variation en %

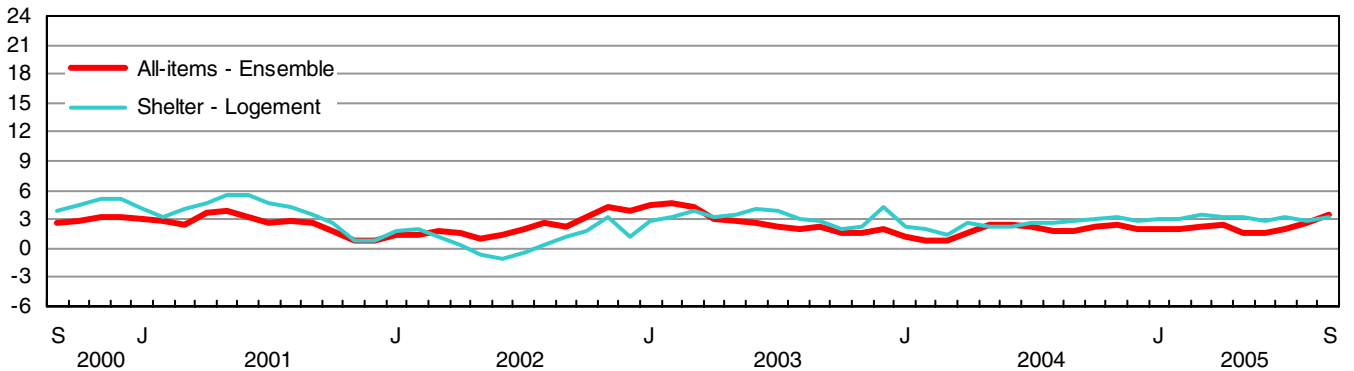

% change - Taux de variation en %

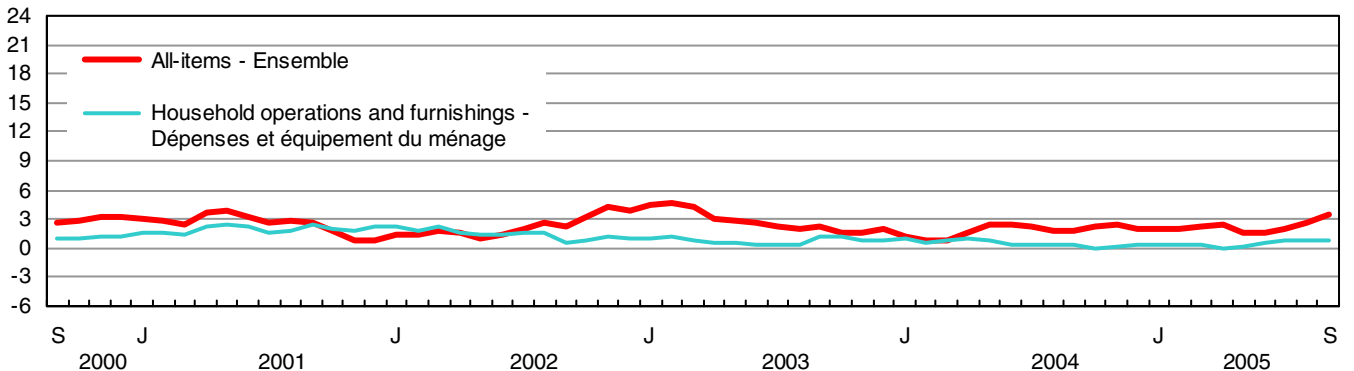

% change - Taux de variation en %

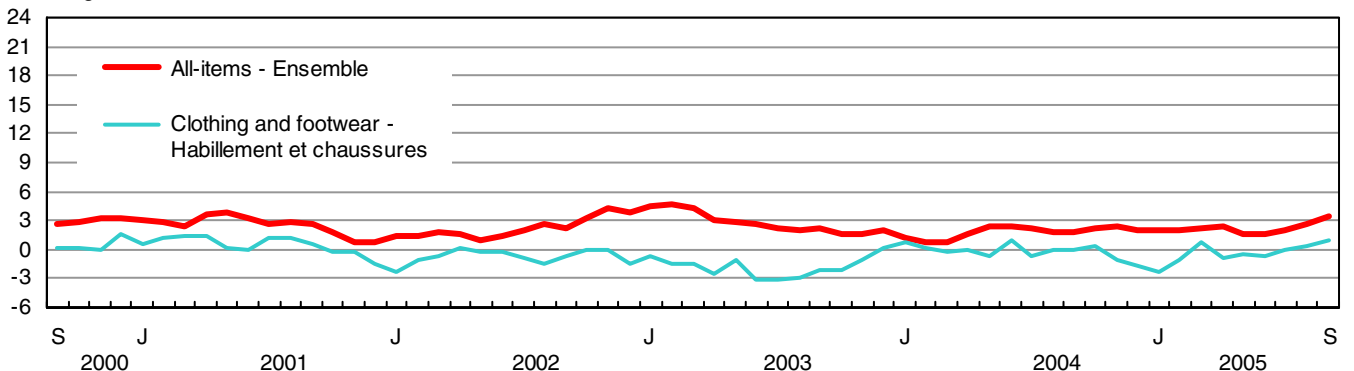

**CHART - 3**  
**Percentage Change in the Consumer Price Index and Major Components (Not Seasonally Adjusted) from the Same Month of the Previous Year, Canada**

**GRAPHIQUE - 3**  
**Taux de variation de l'indice des prix à la consommation et des composantes principales (non désaisonnalisés) par rapport au mois correspondant de l'année précédente, Canada**

% change - Taux de variation en %

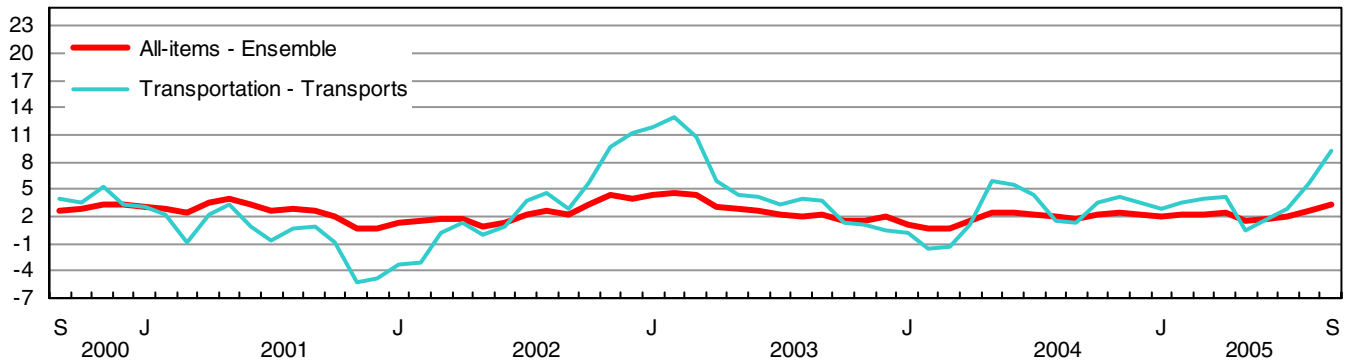

% change - Taux de variation en %

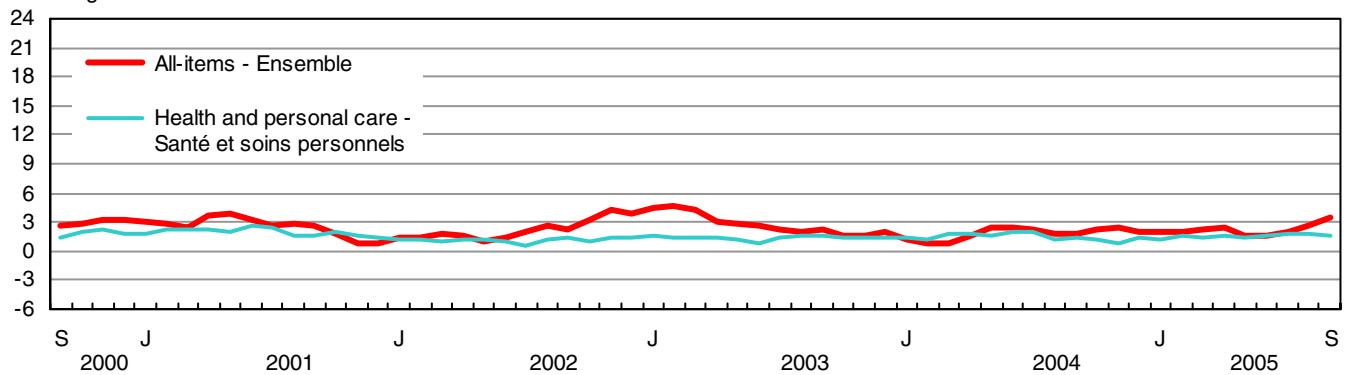

% change - Taux de variation en %

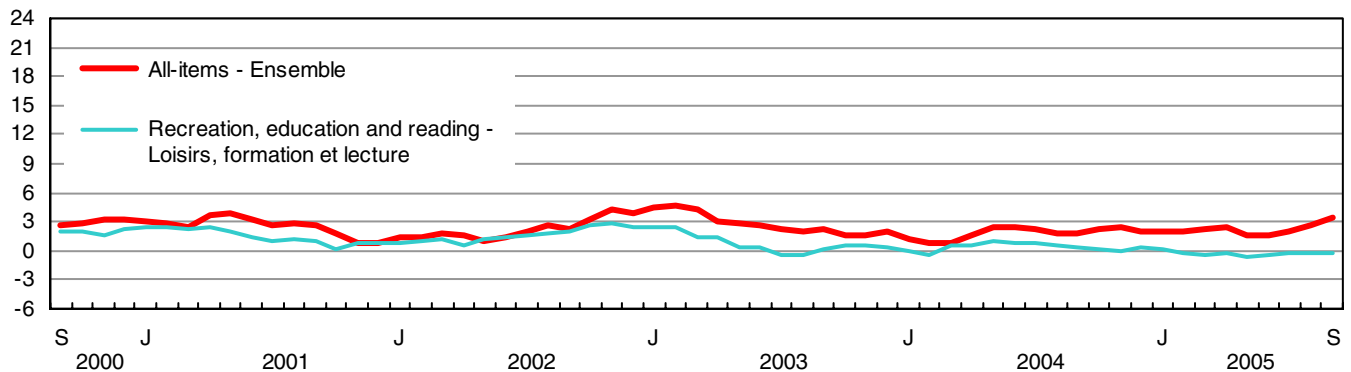

% change - Taux de variation en %

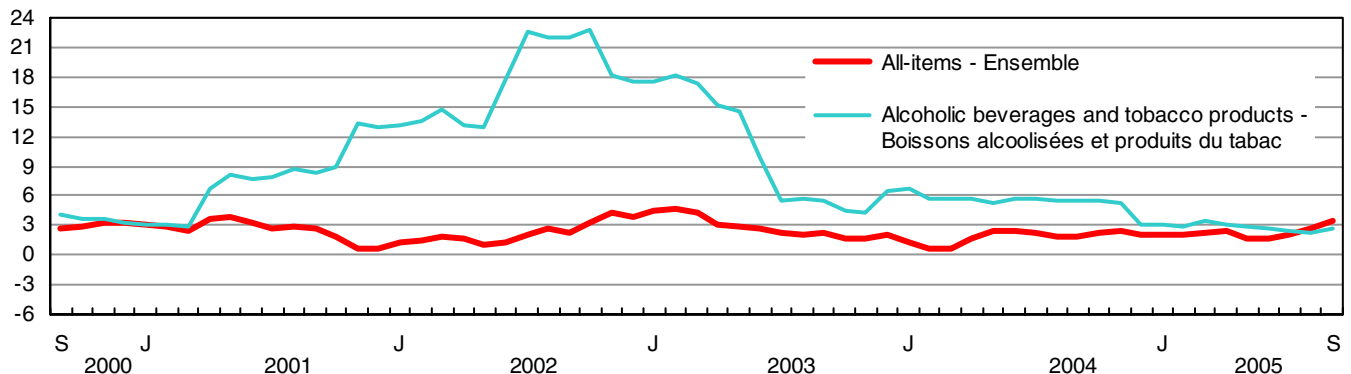



TABLE - 3

**The Consumer Price Index and Major Components,  
Selected Sub-groups and Special Aggregates  
(Not Seasonally Adjusted), Canada, 1992=100**

TABLEAU - 3

**L'indice des prix à la consommation et composantes  
principales, certains sous-groupes et agrégats  
spéciaux (non désaisonnalisés), Canada, 1992=100**

|  | Indexes                        |                        |                                | Percentage change<br>September 2005 from   |                                |   |
|--|--------------------------------|------------------------|--------------------------------|--|--------------------------------|---|
|  | Indices                        |                        |                                | Taux de variation<br>septembre 2005 contre |                                |   |
|  | September<br>2005<br>Septembre | August<br>2005<br>Août | September<br>2004<br>Septembre | August<br>2005<br>Août                     | September<br>2004<br>Septembre |   |
| <b>ALL-ITEMS</b>   | <b>129.1</b>                   | <b>128.0</b>           | <b>124.9</b>                   | <b>0.9</b>                                 | <b>3.4</b>                     | <b>ENSEMBLE</b>   |
| <b>FOOD</b>  | <b>127.3</b>                   | <b>128.5</b>           | <b>124.7</b>                   | <b>-0.9</b>                                | <b>2.1</b>                     | <b>ALIMENTS</b>   |
| <b>Food purchased from stores</b>                            | <b>125.3</b>                   | <b>127.1</b>           | <b>123.2</b>                   | <b>-1.4</b>                                | <b>1.7</b>                     | <b>Aliments achetés au magasin</b>  |
| Meat   | 137.2                          | 137.6                  | 138.9                          | -0.3                                       | -1.2                           | Viande  |
| Fresh or frozen meat<br>(excluding poultry)                  | 137.7                          | 138.5                  | 140.5                          | -0.6                                       | -2.0                           | Viande fraîche ou congelée<br>(sauf la volaille)                                |
| Fresh or frozen beef   | 139.4                          | 139.7                  | 142.6                          | -0.2                                       | -2.2                           | Boeuf frais ou congelé  |
| Fresh or frozen pork   | 125.7                          | 127.9                  | 129.6                          | -1.7                                       | -3.0                           | Porc frais ou congelé   |
| Fresh or frozen poultry meat                                 | 134.9                          | 134.9                  | 137.7                          | 0.0  | -2.0                           | Volaille fraîche ou congelée  |
| Fresh or frozen chicken                                      | 133.9                          | 133.8                  | 137.7                          | 0.1  | -2.8                           | Poulet frais ou congelé   |
| Processed meat   | 135.0                          | 135.0                  | 134.0                          | 0.0  | 0.7                            | Viande traitée  |
| Ham and bacon  | 160.6                          | 161.4                  | 166.1                          | -0.5                                       | -3.3                           | Jambon et bacon   |
| Other processed meat   | 123.4                          | 123.1                  | 120.0                          | 0.2  | 2.8                            | Autres viandes traitées   |
| Fish and other seafood                                       | 122.6                          | 123.7                  | 121.8                          | -0.9                                       | 0.7                            | Poisson et autres produits de la mer  |
| Fish   | 120.9                          | 121.8                  | 118.2                          | -0.7                                       | 2.3                            | Poisson   |
| Fresh or frozen fish<br>(including portions and fish sticks) | 126.8                          | 128.5                  | 124.7                          | -1.3                                       | 1.7                            | Poisson frais ou congelé (incluant les<br>portions et les bâtonnets de poisson) |
| Canned and other<br>preserved fish                           | 111.0                          | 110.2                  | 107.2                          | 0.7  | 3.5                            | Poisson en boîte ou<br>autrement conservé                                       |
| Dairy products and eggs                                      | 134.5                          | 134.9                  | 127.7                          | -0.3                                       | 5.3                            | Produits laitiers et oeufs  |
| Dairy products   | 133.3                          | 133.6                  | 125.9                          | -0.2                                       | 5.9                            | Produits laitiers   |
| Fresh milk   | 126.5                          | 127.2                  | 120.9                          | -0.6                                       | 4.6                            | Lait frais  |
| Butter   | 149.0                          | 149.1                  | 134.9                          | -0.1                                       | 10.5                           | Beurre  |
| Cheese   | 137.7                          | 138.1                  | 130.1                          | -0.3                                       | 5.8                            | Fromage   |
| Ice cream and related products                               | 128.1                          | 127.4                  | 122.4                          | 0.5  | 4.7                            | Crème glacée et produits connexes   |
| Eggs   | 145.9                          | 147.2                  | 146.8                          | -0.9                                       | -0.6                           | Oeufs   |
| Bakery and other<br>cereal products                          | 133.1                          | 133.0                  | 130.3                          | 0.1  | 2.1                            | Produits de boulangerie et<br>autres produits céréaliers                        |
| Bakery products  | 135.0                          | 134.8                  | 130.7                          | 0.1  | 3.3                            | Produits de boulangerie   |
| Bread, rolls and buns  | 144.1                          | 143.6                  | 137.1                          | 0.3  | 5.1                            | Pains et petits pains   |
| Biscuits   | 119.2                          | 119.2                  | 117.2                          | 0.0  | 1.7                            | Biscuits  |
| Other bakery products  | 131.8                          | 132.0                  | 129.8                          | -0.2                                       | 1.5                            | Autres produits de boulangerie  |
| Other cereal grains and<br>cereal products                   | 131.1                          | 131.0                  | 131.1                          | 0.1  | 0.0                            | Autres grains céréaliers<br>et produits céréaliers                              |
| Rice (including mixes)                                       | 131.0                          | 130.8                  | 129.5                          | 0.2  | 1.2                            | Riz (y compris les mélanges)  |
| Breakfast cereal and<br>other cereal products                | 132.2                          | 131.5                  | 132.4                          | 0.5  | -0.2                           | Céréales de table et autres<br>produits céréaliers                              |
| Pasta products   | 127.1                          | 127.5                  | 126.2                          | -0.3                                       | 0.7                            | Pâtes alimentaires  |
| Flour and flour<br>based mixes                               | 132.4                          | 134.2                  | 134.5                          | -1.3                                       | -1.6                           | Farine et autres mélanges<br>à base de farine                                   |
| Fruit, fruit preparations and nuts                           | 105.5                          | 110.6                  | 109.2                          | -4.6                                       | -3.4                           | Fruits, préparations à base de fruits et noix                                   |
| Fresh fruit  | 104.4                          | 112.4                  | 111.5                          | -7.1                                       | -6.4                           | Fruits frais  |
| Apples   | 123.4                          | 128.7                  | 136.9                          | -4.1                                       | -9.9                           | Pommes  |
| Oranges  | 150.7                          | 175.4                  | 169.1                          | -14.1                                      | -10.9                          | Oranges   |
| Bananas  | 88.7                           | 94.2                   | 92.3                           | -5.8                                       | -3.9                           | Bananes   |
| Other fresh fruit  | 90.2                           | 96.0                   | 94.0                           | -6.0                                       | -4.0                           | Autres fruits frais   |
| Preserved fruit and<br>fruit preparations                    | 106.1                          | 107.1                  | 105.4                          | -0.9                                       | 0.7                            | Fruits en conserve et préparations<br>à base de fruits                          |
| Fruit juices   | 100.9                          | 102.2                  | 100.0                          | -1.3                                       | 0.9                            | Jus de fruits   |
| Other preserved fruit<br>and fruit preparations              | 116.9                          | 117.2                  | 117.1                          | -0.3                                       | -0.2                           | Autres fruits en conserve et<br>préparations à base de fruits                   |
| Nuts   | 113.5                          | 114.3                  | 111.4                          | -0.7                                       | 1.9                            | Noix  |

TABLE - 3 (Continued)

**The Consumer Price Index and Major Components,  
Selected Sub-groups and Special Aggregates  
(Not Seasonally Adjusted), Canada, 1992=100**

TABLEAU - 3 (Suite)

**L'indice des prix à la consommation et composantes  
principales, certains sous-groupes et agrégats  
spéciaux (non désaisonnalisés), Canada, 1992=100**

|  | Indexes                        |                        |                                | Percentage change<br>September 2005 from   |                                |   |
|--|--------------------------------|------------------------|--------------------------------|--|--------------------------------|---|
|  | Indices                        |                        |                                | Taux de variation<br>septembre 2005 contre |                                |   |
|  | September<br>2005<br>Septembre | August<br>2005<br>Août | September<br>2004<br>Septembre | August<br>2005<br>Août                     | September<br>2004<br>Septembre |   |
| Vegetables and vegetable preparations                  | 100.3                          | 106.6                  | 94.2                           | -5.9                                       | 6.5                            | Légumes et préparations à base de légumes   |
| Fresh vegetables                                       | 96.8                           | 105.1                  | 89.8                           | -7.9                                       | 7.8                            | Légumes frais   |
| Potatoes   | 142.4                          | 144.3                  | 116.9                          | -1.3                                       | 21.8                           | Pommes de terre   |
| Tomatoes   | 85.3                           | 97.1                   | 88.6                           | -12.2                                      | -3.7                           | Tomates   |
| Lettuce  | 68.3                           | 69.3                   | 66.3                           | -1.4                                       | 3.0                            | Laitue  |
| Other fresh vegetables                                 | 93.4                           | 103.0                  | 86.5                           | -9.3                                       | 8.0                            | Autres légumes frais  |
| Preserved vegetables and vegetable preparations        | 112.2                          | 112.1                  | 108.8                          | 0.1  | 3.1                            | Légumes en conserve et préparations à base de légumes                               |
| Frozen and dried vegetables                            | 121.3                          | 121.5                  | 118.5                          | -0.2                                       | 2.4                            | Légumes congelés et déshydratés   |
| Canned vegetables and other vegetable preparations     | 108.3                          | 108.0                  | 104.6                          | 0.3  | 3.5                            | Légumes en conserve et autres préparations à base de légumes                        |
| Other food products                                    | 125.1                          | 126.5                  | 122.3                          | -1.1                                       | 2.3                            | Autres produits alimentaires  |
| Sugar and confectionery                                | 151.8                          | 154.8                  | 154.1                          | -1.9                                       | -1.5                           | Sucre et confiserie   |
| Fats and oils  | 136.4                          | 137.4                  | 135.2                          | -0.7                                       | 0.9                            | Matières grasses et huiles  |
| Coffee and tea   | 134.6                          | 133.8                  | 127.8                          | 0.6  | 5.3                            | Café et thé   |
| Condiments, spices and vinegars                        | 122.2                          | 121.9                  | 120.2                          | 0.2  | 1.7                            | Condiments, épices et vinaigres   |
| Other food preparations                                | 121.6                          | 123.4                  | 118.8                          | -1.5                                       | 2.4                            | Autres préparations alimentaires  |
| Non-alcoholic beverages                                | 104.7                          | 105.7                  | 100.4                          | -0.9                                       | 4.3                            | Boissons non alcoolisées  |
| <b>Food purchased from restaurants</b>                 | <b>132.8</b>                   | <b>132.5</b>           | <b>128.9</b>                   | <b>0.2</b>                                 | <b>3.0</b>                     | <b>Aliments achetés au restaurant</b>   |
| Food purchased from table-service restaurants          | 135.8                          | 135.3                  | 131.4                          | 0.4  | 3.3                            | Aliments achetés de restaurants à service aux tables                                |
| Food purchased from fast food and take-out restaurants | 125.9                          | 125.9                  | 123.1                          | 0.0  | 2.3                            | Aliments achetés de restaurants à service rapide et de comptoirs de mets à emporter |
| <b>SHELTER</b>   | <b>125.2</b>                   | <b>124.4</b>           | <b>121.2</b>                   | <b>0.6</b>                                 | <b>3.3</b>                     | <b>LOGEMENT</b>   |
| <b>Rented accommodation</b>                            | <b>119.7</b>                   | <b>119.6</b>           | <b>118.7</b>                   | <b>0.1</b>                                 | <b>0.8</b>                     | <b>Logement en location</b>   |
| Rent   | 119.5                          | 119.4                  | 118.5                          | 0.1  | 0.8                            | Loyer   |
| <b>Owned accommodation</b>                             | <b>117.8</b>                   | <b>117.6</b>           | <b>114.4</b>                   | <b>0.2</b>                                 | <b>3.0</b>                     | <b>Logement en propriété</b>  |
| Mortgage interest cost                                 | 87.8                           | 87.8                   | 87.3                           | 0.0  | 0.6                            | Coût d'intérêt hypothécaire   |
| Replacement cost                                       | 137.4                          | 136.6                  | 131.4                          | 0.6  | 4.6                            | Coût de remplacement  |
| Property taxes (including special charges)             | 132.1                          | 132.1                  | 126.6                          | 0.0  | 4.3                            | Impôts fonciers (incluant les frais spéciaux)                                       |
| Homeowners' insurance premiums                         | 177.4                          | 176.5                  | 168.2                          | 0.5  | 5.5                            | Primes d'assurance de propriétaire  |
| Homeowners' maintenance and repairs                    | 129.0                          | 129.9                  | 126.2                          | -0.7                                       | 2.2                            | Entretien et réparations par le propriétaire  |
| <b>Water, fuel and electricity</b>                     | <b>164.5</b>                   | <b>159.3</b>           | <b>152.5</b>                   | <b>3.3</b>                                 | <b>7.9</b>                     | <b>Eau, combustible et électricité</b>  |
| Electricity  | 126.7                          | 126.7                  | 123.4                          | 0.0  | 2.7                            | Électricité   |
| Water  | 159.2                          | 159.2                  | 151.2                          | 0.0  | 5.3                            | Eau   |
| Natural gas  | 245.9                          | 228.9                  | 226.8                          | 7.4  | 8.4                            | Gaz naturel   |
| Fuel oil and other fuel                                | 230.1                          | 202.4                  | 168.0                          | 13.7                                       | 37.0                           | Mazout et autres combustibles   |
| <b>HOUSEHOLD OPERATIONS AND FURNISHINGS</b>            | <b>116.2</b>                   | <b>115.8</b>           | <b>115.4</b>                   | <b>0.3</b>                                 | <b>0.7</b>                     | <b>DÉPENSES ET ÉQUIPEMENT DU MÉNAGE</b>   |
| <b>Household operations</b>                            | <b>122.3</b>                   | <b>121.9</b>           | <b>120.4</b>                   | <b>0.3</b>                                 | <b>1.6</b>                     | <b>Dépenses du ménage</b>   |
| Communications   | 119.8                          | 119.8                  | 119.4                          | 0.0  | 0.3                            | Communications  |
| Telephone services                                     | 118.5                          | 118.5                  | 117.8                          | 0.0  | 0.6                            | Services téléphoniques  |
| Internet access services (Dec. 2002=100)               | 96.8                           | 96.8                   | 99.0                           | 0.0  | -2.2                           | Services d'accès Internet (déc. 2002=100)   |
| Postal and other communication services                | 152.2                          | 152.2                  | 147.4                          | 0.0  | 3.3                            | Services postaux et autres services de communication                                |

TABLE - 3 (Continued)

**The Consumer Price Index and Major Components,  
Selected Sub-groups and Special Aggregates  
(Not Seasonally Adjusted), Canada, 1992=100**

TABLEAU - 3 (Suite)

**L'indice des prix à la consommation et composantes  
principales, certains sous-groupes et agrégats  
spéciaux (non désaisonnalisés), Canada, 1992=100**

|  | Indexes                        |                        |                                | Percentage change<br>September 2005 from   |                                |   |
|--|--------------------------------|------------------------|--------------------------------|--|--------------------------------|---|
|  | Indices                        |                        |                                | Taux de variation<br>septembre 2005 contre |                                |   |
|  | September<br>2005<br>Septembre | August<br>2005<br>Août | September<br>2004<br>Septembre | August<br>2005<br>Août                     | September<br>2004<br>Septembre |   |
| Child care and domestic services                       | 123.8                          | 123.2                  | 121.7                          | 0.5  | 1.7                            | Soins pour enfants et services d'aide familiale                                   |
| Child care   | 120.0                          | 120.1                  | 118.7                          | -0.1                                       | 1.1                            | Soins pour enfants  |
| Domestic services                                      | 135.7                          | 133.4                  | 131.3                          | 1.7  | 3.4                            | Services d'aide familiale   |
| Household chemical products                            | 107.8                          | 107.6                  | 106.4                          | 0.2  | 1.3                            | Produits chimiques ménagers   |
| Paper, plastic<br>and foil supplies                    | 134.2                          | 133.9                  | 131.0                          | 0.2  | 2.4                            | Articles ménagers en papier,<br>en plastique et en papier d'aluminium             |
| Other household goods and services                     | 123.7                          | 122.9                  | 120.3                          | 0.7  | 2.8                            | Autres produits et services ménagers  |
| Pet food and<br>supplies                               | 120.5                          | 121.2                  | 117.4                          | -0.6                                       | 2.6                            | Nourriture et articles pour<br>animaux domestiques                                |
| Seeds, plants and cut flowers                          | 126.2                          | 125.9                  | 121.6                          | 0.2  | 3.8                            | Semences, plantes et fleurs coupées   |
| Other horticultural goods                              | 106.5                          | 106.1                  | 106.8                          | 0.4  | -0.3                           | Autres produits horticoles  |
| Financial services (Dec. 2002=100)                     | 107.6                          | 107.6                  | 106.2                          | 0.0  | 1.3                            | Services financiers (déc. 2002=100)   |
| <b>Household furnishings</b>                           | <b>106.8</b>                   | <b>106.3</b>           | <b>107.7</b>                   | <b>0.5</b>                                 | <b>-0.8</b>                    | <b>Équipement du ménage</b>   |
| Furniture and household textiles                       | 111.7                          | 110.9                  | 110.7                          | 0.7  | 0.9                            | Meubles et articles ménagers en matière textile                                   |
| Furniture  | 112.7                          | 111.9                  | 111.9                          | 0.7  | 0.7                            | Meubles   |
| Household textiles                                     | 111.2                          | 110.2                  | 109.4                          | 0.9  | 1.6                            | Articles ménagers en matière textile  |
| Household equipment                                    | 95.3                           | 95.3                   | 99.0                           | 0.0  | -3.7                           | Équipement ménager  |
| Household appliances                                   | 95.3                           | 95.2                   | 97.5                           | 0.1  | -2.3                           | Appareils ménagers  |
| Kitchen utensils,<br>tableware and flatware            | 101.2                          | 101.2                  | 106.2                          | 0.0  | -4.7                           | Ustensiles de cuisine,<br>couverts et articles de table                           |
| Services related to household furnishings              | 144.1                          | 144.1                  | 140.6                          | 0.0  | 2.5                            | Services relatifs à l'équipement du ménage  |
| <b>CLOTHING AND FOOTWEAR</b>                           | <b>105.8</b>                   | <b>102.2</b>           | <b>104.9</b>                   | <b>3.5</b>                                 | <b>0.9</b>                     | <b>HABILLEMENT ET CHAUSSURES</b>  |
| <b>Clothing</b>  | <b>103.3</b>                   | <b>98.2</b>            | <b>102.8</b>                   | <b>5.2</b>                                 | <b>0.5</b>                     | <b>Habillement</b>  |
| Women's clothing                                       | 106.2                          | 98.8                   | 105.0                          | 7.5  | 1.1                            | Vêtements pour femmes   |
| Men's clothing   | 103.4                          | 100.1                  | 103.3                          | 3.3  | 0.1                            | Vêtements pour hommes   |
| Children's clothing                                    | 92.4                           | 90.8                   | 93.1                           | 1.8  | -0.8                           | Vêtements pour enfants  |
| <b>Footwear</b>  | <b>104.6</b>                   | <b>103.7</b>           | <b>103.6</b>                   | <b>0.9</b>                                 | <b>1.0</b>                     | <b>Chaussures</b>   |
| <b>Clothing accessories<br/>and jewellery</b>          | <b>105.6</b>                   | <b>105.7</b>           | <b>103.4</b>                   | <b>-0.1</b>                                | <b>2.1</b>                     | <b>Accessoires vestimentaires<br/>et bijoux</b>                                   |
| <b>Clothing material,<br/>notions and services</b>     | <b>130.6</b>                   | <b>130.9</b>           | <b>127.1</b>                   | <b>-0.2</b>                                | <b>2.8</b>                     | <b>Tissus pour vêtements, articles de<br/>mercerie et services vestimentaires</b> |
| <b>TRANSPORTATION</b>                                  | <b>157.0</b>                   | <b>153.1</b>           | <b>143.7</b>                   | <b>2.5</b>                                 | <b>9.3</b>                     | <b>TRANSPORTS</b>   |
| <b>Private transportation</b>                          | <b>154.6</b>                   | <b>150.2</b>           | <b>140.9</b>                   | <b>2.9</b>                                 | <b>9.7</b>                     | <b>Transport privé</b>  |
| Purchase, leasing and rental<br>of automotive vehicles | 122.6                          | 122.7                  | 119.8                          | -0.1                                       | 2.3                            | Achat, location à bail et location de<br>véhicules automobiles                    |
| Purchase and leasing of automotive vehicles            | 123.1                          | 123.2                  | 120.3                          | -0.1                                       | 2.3                            | Achat et location à bail de véhicules automobiles                                 |
| Purchase of automotive vehicles                        | 124.2                          | 124.3                  | 121.4                          | -0.1                                       | 2.3                            | Achat de véhicules automobiles  |
| Rental of automotive vehicles                          | 128.6                          | 127.4                  | 126.4                          | 0.9  | 1.7                            | Location de véhicules automobiles   |

TABLE - 3 (Continued)

**The Consumer Price Index and Major Components,  
Selected Sub-groups and Special Aggregates  
(Not Seasonally Adjusted), Canada, 1992=100**

TABLEAU - 3 (Suite)

**L'indice des prix à la consommation et composantes  
principales, certains sous-groupes et agrégats  
spéciaux (non désaisonnalisés), Canada, 1992=100**

|   | Indexes                        |                        |                                | Percentage change<br>September 2005 from   |                                |  |
|---|--------------------------------|------------------------|--------------------------------|--|--------------------------------|--|
|   | Indices                        |                        |                                | Taux de variation<br>septembre 2005 contre |                                |  |
|   | September<br>2005<br>Septembre | August<br>2005<br>Août | September<br>2004<br>Septembre | August<br>2005<br>Août                     | September<br>2004<br>Septembre |  |
| Operation of automotive vehicles                            | 181.7                          | 172.8                  | 157.0                          | 5.2  | 15.7                           | Utilisation de véhicules automobiles                               |
| Gasoline  | 203.6                          | 183.8                  | 151.2                          | 10.8                                       | 34.7                           | Essence  |
| Automotive vehicle parts,<br>maintenance and repairs        | 128.5                          | 128.5                  | 124.6                          | 0.0  | 3.1                            | Pièces, entretien et réparations<br>de véhicules automobiles       |
| Other automotive vehicle<br>operating expenses              | 183.9                          | 184.1                  | 183.9                          | -0.1                                       | 0.0                            | Autres dépenses d'utilisation<br>des véhicules automobiles         |
| Automotive vehicle<br>insurance premiums                    | 197.9                          | 198.2                  | 200.3                          | -0.2                                       | -1.2                           | Primes d'assurance de<br>véhicules automobiles                     |
| Automotive vehicle<br>registration fees                     | 112.3                          | 112.3                  | 109.7                          | 0.0  | 2.4                            | Frais d'immatriculation de<br>véhicules automobiles                |
| Drivers' licences   | 136.2                          | 136.2                  | 116.5                          | 0.0  | 16.9                           | Permis de conduire   |
| Parking fees  | 152.5                          | 152.5                  | 149.3                          | 0.0  | 2.1                            | Frais de stationnement   |
| <b>Public transportation</b>                                | <b>182.3</b>                   | <b>184.7</b>           | <b>174.8</b>                   | <b>-1.3</b>                                | <b>4.3</b>                     | <b>Transport public</b>  |
| Local and commuter transportation                           | 153.0                          | 152.9                  | 148.0                          | 0.1  | 3.4                            | Transport local et de banlieue                                     |
| City bus and subway transportation                          | 159.0                          | 159.0                  | 153.6                          | 0.0  | 3.5                            | Transport urbain en autobus et métro                               |
| Taxi and other local and<br>commuter transportation         | 132.7                          | 132.3                  | 128.6                          | 0.3  | 3.2                            | Taxi et autres transports<br>locaux et de banlieue                 |
| Inter-city transportation                                   | 205.6                          | 210.1                  | 196.1                          | -2.1                                       | 4.8                            | Transport interurbain  |
| Air transportation  | 211.5                          | 217.2                  | 200.9                          | -2.6                                       | 5.3                            | Transport aérien   |
| Rail, bus and other inter-<br>city transportation           | 174.2                          | 174.2                  | 169.5                          | 0.0  | 2.8                            | Transport par train, autobus,<br>et autres transports interurbains |
| <b>HEALTH AND PERSONAL CARE</b>                             | <b>121.1</b>                   | <b>121.1</b>           | <b>119.2</b>                   | <b>0.0</b>                                 | <b>1.6</b>                     | <b>SANTÉ ET SOINS PERSONNELS</b>                                   |
| <b>Health care</b>  | <b>128.4</b>                   | <b>128.4</b>           | <b>125.2</b>                   | <b>0.0</b>                                 | <b>2.6</b>                     | <b>Soins de santé</b>  |
| Health care goods   | 115.8                          | 116.3                  | 115.0                          | -0.4                                       | 0.7                            | Produits de soins de santé   |
| Medicinal and pharmaceutical products                       | 116.9                          | 117.8                  | 116.1                          | -0.8                                       | 0.7                            | Médicaments et produits pharmaceutiques                            |
| Prescribed medicines  | 117.1                          | 117.2                  | 115.3                          | -0.1                                       | 1.6                            | Médicaments prescrits  |
| Non-prescribed medicines                                    | 117.4                          | 119.3                  | 118.0                          | -1.6                                       | -0.5                           | Médicaments non prescrits  |
| Health care services  | 137.5                          | 137.0                  | 132.4                          | 0.4  | 3.9                            | Services de soins de santé   |
| Eye care  | 108.4                          | 108.4                  | 106.8                          | 0.0  | 1.5                            | Soins des yeux   |
| Dental care   | 146.6                          | 145.9                  | 142.2                          | 0.5  | 3.1                            | Soins dentaires  |
| <b>Personal care</b>  | <b>115.2</b>                   | <b>115.4</b>           | <b>114.6</b>                   | <b>-0.2</b>                                | <b>0.5</b>                     | <b>Soins personnels</b>  |
| Personal care supplies<br>and equipment                     | 104.6                          | 105.0                  | 105.9                          | -0.4                                       | -1.2                           | Articles et accessoires<br>de soins personnels                     |
| Personal care services                                      | 132.4                          | 132.4                  | 128.9                          | 0.0  | 2.7                            | Services de soins personnels                                       |
| <b>RECREATION, EDUCATION<br/>AND READING</b>                | <b>129.1</b>                   | <b>128.4</b>           | <b>129.4</b>                   | <b>0.5</b>                                 | <b>-0.2</b>                    | <b>LOISIRS, FORMATION<br/>ET LECTURE</b>                           |
| <b>Recreation</b>   | <b>114.3</b>                   | <b>114.2</b>           | <b>115.4</b>                   | <b>0.1</b>                                 | <b>-1.0</b>                    | <b>Loisirs</b>   |
| Recreational equipment and<br>services (excluding vehicles) | 60.8                           | 61.0                   | 64.8                           | -0.3                                       | -6.2                           | Matériel et services de loisirs<br>(excluant les véhicules)        |
| Purchase and operation of recreational vehicles             | 144.4                          | 142.8                  | 139.4                          | 1.1  | 3.6                            | Achat et utilisation de véhicules de loisirs                       |
| Home entertainment<br>equipment and services                | 86.8                           | 87.3                   | 89.4                           | -0.6                                       | -2.9                           | Matériel et services de<br>divertissement au foyer                 |
| Travel services   | 139.3                          | 139.2                  | 143.8                          | 0.1  | -3.1                           | Services de voyage   |
| Traveller accommodation                                     | 113.6                          | 113.4                  | 118.6                          | 0.2  | -4.2                           | Hébergement pour voyageurs   |
| Travel tours  | 183.3                          | 183.3                  | 186.9                          | 0.0  | -1.9                           | Voyages organisés  |

TABLE - 3 (Concluded)

**The Consumer Price Index and Major Components,  
Selected Sub-groups and Special Aggregates  
(Not Seasonally Adjusted), Canada, 1992=100**

TABLEAU - 3 (Fin)

**L'indice des prix à la consommation et composantes  
principales, certains sous-groupes et agrégats  
spéciaux (non désaisonnalisés), Canada, 1992=100**

|  | Indexes                        |                        |                                | Percentage change<br>September 2005 from   |                                |  |
|--|--------------------------------|------------------------|--------------------------------|--|--------------------------------|--|
|  | Indices                        |                        |                                | Taux de variation<br>septembre 2005 contre |                                |  |
|  | September<br>2005<br>Septembre | August<br>2005<br>Août | September<br>2004<br>Septembre | August<br>2005<br>Août                     | September<br>2004<br>Septembre |  |
| Other recreational services  | 163.9                          | 163.3                  | 159.9                          | 0.4  | 2.5                            | Autres services récréatifs   |
| Spectator entertainment<br>(excluding cablevision)                 | 165.1                          | 165.1                  | 162.6                          | 0.0  | 1.5                            | Spectacles<br>(sauf la câblodistribution)                              |
| Cablevision<br>(including pay TV)                                  | 188.4                          | 186.7                  | 181.4                          | 0.9  | 3.9                            | Câblodistribution<br>(incluant la télévision payante)                  |
| Use of recreational<br>facilities and services                     | 145.6                          | 145.6                  | 143.0                          | 0.0  | 1.8                            | Utilisation d'installations et<br>de services de loisirs               |
| <b>Education and reading</b>                                       | <b>185.2</b>                   | <b>182.4</b>           | <b>182.0</b>                   | <b>1.5</b>                                 | <b>1.8</b>                     | <b>Formation et lecture</b>  |
| Education  | 205.0                          | 201.4                  | 201.9                          | 1.8  | 1.5                            | Formation  |
| Tuition fees   | 243.6                          | 239.2                  | 239.2                          | 1.8  | 1.8                            | Frais de scolarité   |
| Reading material and other printed<br>matter (excluding textbooks) | 147.2                          | 146.5                  | 143.5                          | 0.5  | 2.6                            | Matériel de lecture et autres imprimés<br>(sauf les manuels scolaires) |
| Newspapers   | 149.8                          | 149.8                  | 145.6                          | 0.0  | 2.9                            | Journaux   |
| Magazines and periodicals  | 163.0                          | 163.0                  | 154.8                          | 0.0  | 5.3                            | Revue et périodiques   |
| <b>ALCOHOLIC BEVERAGES AND<br/>TOBACCO PRODUCTS</b>                | <b>148.3</b>                   | <b>148.0</b>           | <b>144.6</b>                   | <b>0.2</b>                                 | <b>2.6</b>                     | <b>BOISSONS ALCOOLISÉES<br/>ET PRODUITS DU TABAC</b>                   |
| <b>Alcoholic beverages</b>   | <b>128.5</b>                   | <b>128.1</b>           | <b>125.6</b>                   | <b>0.3</b>                                 | <b>2.3</b>                     | <b>Boissons alcoolisées</b>  |
| Served alcoholic<br>beverages                                      | 129.9                          | 129.8                  | 126.3                          | 0.1  | 2.9                            | Boissons alcoolisées servies<br>dans les débits de boisson             |
| Served beer  | 129.9                          | 129.9                  | 126.9                          | 0.0  | 2.4                            | Bière servie dans les débits de boisson                                |
| Served liquor  | 132.3                          | 132.3                  | 128.8                          | 0.0  | 2.7                            | Spiritueux servis dans les débits de boisson                           |
| Alcoholic beverages purchased from stores                          | 127.7                          | 127.0                  | 125.1                          | 0.6  | 2.1                            | Boissons alcoolisées achetées au magasin                               |
| Beer purchased from stores   | 139.9                          | 139.0                  | 135.7                          | 0.6  | 3.1                            | Bière achetée au magasin   |
| Wine purchased from stores   | 121.9                          | 122.0                  | 120.6                          | -0.1                                       | 1.1                            | Vin acheté au magasin  |
| Liquor purchased from stores                                       | 111.3                          | 110.6                  | 110.5                          | 0.6  | 0.7                            | Spiritueux achetés au magasin  |
| <b>Tobacco products and<br/>smokers' supplies</b>                  | <b>148.5</b>                   | <b>148.3</b>           | <b>144.5</b>                   | <b>0.1</b>                                 | <b>2.8</b>                     | <b>Produits du tabac et<br/>articles pour fumeurs</b>                  |
| Cigarettes   | 147.2                          | 147.0                  | 143.3                          | 0.1  | 2.7                            | Cigarettes   |
| <b>SELECTED SPECIAL AGGREGATES</b>                                 |                                |                        |                                |  |                                | <b>CERTAINS AGRÉGATS SPÉCIAUX</b>                                      |
| <b>Goods</b>   | <b>125.2</b>                   | <b>123.3</b>           | <b>119.7</b>                   | <b>1.5</b>                                 | <b>4.6</b>                     | <b>Biens</b>   |
| Durable goods  | 106.5                          | 106.5                  | 106.5                          | 0.0  | 0.0                            | Biens durables   |
| Semi-durable goods   | 108.2                          | 105.0                  | 107.7                          | 3.0  | 0.5                            | Biens semi-durables  |
| Non-durable goods  | 139.2                          | 136.6                  | 129.2                          | 1.9  | 7.7                            | Biens non durables   |
| <b>Services</b>  | <b>133.5</b>                   | <b>133.3</b>           | <b>130.8</b>                   | <b>0.2</b>                                 | <b>2.1</b>                     | <b>Services</b>  |
| All-items excluding food   | 129.5                          | 128.0                  | 125.0                          | 1.2  | 3.6                            | Ensemble sans les aliments   |
| All-items excluding food and energy                                | 124.2                          | 123.7                  | 122.3                          | 0.4  | 1.6                            | Ensemble sans les aliments et l'énergie                                |
| All-items excluding energy   | 124.8                          | 124.6                  | 122.8                          | 0.2  | 1.6                            | Ensemble sans l'énergie  |
| Energy   | 184.2                          | 171.4                  | 151.7                          | 7.5  | 21.4                           | Énergie  |
| All-items excluding alcoholic<br>beverages and tobacco products    | 129.1                          | 128.1                  | 125.0                          | 0.8  | 3.3                            | Ensemble sans les boissons<br>alcoolisées et les produits du tabac     |

TABLE - 4

The Consumer Price Index for Canada, All-items  
(Not Seasonally Adjusted), 1986-2005, 1992=100

TABLEAU - 4

L'indice des prix à la consommation pour le Canada, indice  
d'ensemble (non désaisonné), 1986-2005, 1992=100

|  | Jan.  | Feb.  | March | April | May   | June  | July    | Aug.  | Sept. | Oct.  | Nov.  | Dec.  | Annual average <sup>1</sup>  |
|--|-------|-------|-------|-------|-------|-------|---------|-------|-------|-------|-------|-------|--|
|  | Jan.  | Fév.  | Mars  | Avril | Mai   | Juin  | Juillet | Août  | Sept. | Oct.  | Nov.  | Déc.  | Moyenne annuelle <sup>1</sup>  |
| <b>Indexes</b>   |       |       |       |       |       |       |         |       |       |       |       |       | <b>Indices</b>   |
| 1986   | 76.7  | 77.0  | 77.2  | 77.3  | 77.7  | 77.8  | 78.4    | 78.6  | 78.6  | 79.0  | 79.4  | 79.5  | 78.1   |
| 1987   | 79.7  | 80.1  | 80.4  | 80.8  | 81.3  | 81.5  | 82.0    | 82.1  | 82.1  | 82.4  | 82.7  | 82.8  | 81.5   |
| 1988   | 83.0  | 83.3  | 83.8  | 84.0  | 84.5  | 84.7  | 85.2    | 85.4  | 85.5  | 85.9  | 86.1  | 86.1  | 84.8   |
| 1989   | 86.6  | 87.1  | 87.6  | 87.8  | 88.8  | 89.2  | 89.8    | 89.9  | 90.0  | 90.3  | 90.6  | 90.6  | 89.0   |
| 1990   | 91.3  | 91.9  | 92.2  | 92.2  | 92.7  | 93.1  | 93.5    | 93.6  | 93.8  | 94.6  | 95.2  | 95.1  | 93.3   |
| 1991   | 97.6  | 97.6  | 98.0  | 98.0  | 98.4  | 98.9  | 99.0    | 99.1  | 98.9  | 98.8  | 99.1  | 98.7  | 98.5   |
| 1992   | 99.1  | 99.2  | 99.5  | 99.6  | 99.8  | 100.0 | 100.2   | 100.2 | 100.2 | 100.3 | 100.8 | 100.8 | 100.0  |
| 1993   | 101.2 | 101.5 | 101.4 | 101.4 | 101.6 | 101.6 | 101.9   | 102.0 | 102.0 | 102.2 | 102.7 | 102.5 | 101.8  |
| 1994   | 102.5 | 101.7 | 101.6 | 101.6 | 101.4 | 101.6 | 102.0   | 102.1 | 102.2 | 102.0 | 102.6 | 102.7 | 102.0  |
| 1995   | 103.1 | 103.6 | 103.8 | 104.1 | 104.4 | 104.4 | 104.6   | 104.4 | 104.5 | 104.4 | 104.7 | 104.5 | 104.2  |
| 1996   | 104.8 | 104.9 | 105.3 | 105.6 | 105.9 | 105.9 | 105.9   | 105.9 | 106.1 | 106.3 | 106.8 | 106.8 | 105.9  |
| 1997   | 107.0 | 107.2 | 107.4 | 107.4 | 107.5 | 107.7 | 107.7   | 107.9 | 107.8 | 107.9 | 107.7 | 107.6 | 107.6  |
| 1998   | 108.2 | 108.3 | 108.4 | 108.3 | 108.7 | 108.8 | 108.8   | 108.8 | 108.6 | 109.0 | 109.0 | 108.7 | 108.6  |
| 1999   | 108.9 | 109.1 | 109.5 | 110.1 | 110.4 | 110.5 | 110.8   | 111.1 | 111.4 | 111.5 | 111.4 | 111.5 | 110.5  |
| 2000   | 111.4 | 112.0 | 112.8 | 112.4 | 113.0 | 113.7 | 114.1   | 113.9 | 114.4 | 114.6 | 115.0 | 115.1 | 113.5  |
| 2001   | 114.7 | 115.2 | 115.6 | 116.4 | 117.4 | 117.5 | 117.1   | 117.1 | 117.4 | 116.8 | 115.8 | 115.9 | 116.4  |
| 2002   | 116.2 | 116.9 | 117.7 | 118.4 | 118.6 | 119.0 | 119.6   | 120.1 | 120.1 | 120.5 | 120.8 | 120.4 | 119.0  |
| 2003   | 121.4 | 122.3 | 122.8 | 121.9 | 122.0 | 122.1 | 122.2   | 122.5 | 122.7 | 122.4 | 122.7 | 122.8 | 122.3  |
| 2004   | 122.9 | 123.2 | 123.6 | 123.9 | 125.0 | 125.1 | 125.0   | 124.8 | 124.9 | 125.2 | 125.7 | 125.4 | 124.6  |
| 2005   | 125.3 | 125.8 | 126.5 | 126.9 | 127.0 | 127.2 | 127.5   | 128.0 | 129.1 | ..    | ..    | ..    | ..   |
| <b>Percentage change from the corresponding month of the previous year</b> |       |       |       |       |       |       |         |       |       |       |       |       | <b>Taux de variation par rapport au mois correspondant de l'année précédente</b> |
| 1986   | 4.4   | 4.2   | 4.2   | 3.9   | 4.2   | 3.7   | 4.1     | 4.4   | 4.1   | 4.4   | 4.5   | 4.2   | 4.1  |
| 1987   | 3.9   | 4.0   | 4.1   | 4.5   | 4.6   | 4.8   | 4.6     | 4.5   | 4.5   | 4.3   | 4.2   | 4.2   | 4.4  |
| 1988   | 4.1   | 4.0   | 4.2   | 4.0   | 3.9   | 3.9   | 3.9     | 4.0   | 4.1   | 4.2   | 4.1   | 4.0   | 4.0  |
| 1989   | 4.3   | 4.6   | 4.5   | 4.5   | 5.1   | 5.3   | 5.4     | 5.3   | 5.3   | 5.1   | 5.2   | 5.2   | 5.0  |
| 1990   | 5.4   | 5.5   | 5.3   | 5.0   | 4.4   | 4.4   | 4.1     | 4.1   | 4.2   | 4.8   | 5.1   | 5.0   | 4.8  |
| 1991   | 6.9   | 6.2   | 6.3   | 6.3   | 6.1   | 6.2   | 5.9     | 5.9   | 5.4   | 4.4   | 4.1   | 3.8   | 5.6  |
| 1992   | 1.5   | 1.6   | 1.5   | 1.6   | 1.4   | 1.1   | 1.2     | 1.1   | 1.3   | 1.5   | 1.7   | 2.1   | 1.5  |
| 1993   | 2.1   | 2.3   | 1.9   | 1.8   | 1.8   | 1.6   | 1.7     | 1.8   | 1.8   | 1.9   | 1.9   | 1.7   | 1.8  |
| 1994   | 1.3   | 0.2   | 0.2   | 0.2   | -0.2  | 0.0   | 0.1     | 0.1   | 0.2   | -0.2  | -0.1  | 0.2   | 0.2  |
| 1995   | 0.6   | 1.9   | 2.2   | 2.5   | 3.0   | 2.8   | 2.5     | 2.3   | 2.3   | 2.4   | 2.0   | 1.8   | 2.2  |
| 1996   | 1.6   | 1.3   | 1.4   | 1.4   | 1.4   | 1.4   | 1.2     | 1.4   | 1.5   | 1.8   | 2.0   | 2.2   | 1.6  |
| 1997   | 2.1   | 2.2   | 2.0   | 1.7   | 1.5   | 1.7   | 1.7     | 1.9   | 1.6   | 1.5   | 0.8   | 0.7   | 1.6  |
| 1998   | 1.1   | 1.0   | 0.9   | 0.8   | 1.1   | 1.0   | 1.0     | 0.8   | 0.7   | 1.0   | 1.2   | 1.0   | 0.9  |
| 1999   | 0.6   | 0.7   | 1.0   | 1.7   | 1.6   | 1.6   | 1.8     | 2.1   | 2.6   | 2.3   | 2.2   | 2.6   | 1.7  |
| 2000   | 2.3   | 2.7   | 3.0   | 2.1   | 2.4   | 2.9   | 3.0     | 2.5   | 2.7   | 2.8   | 3.2   | 3.2   | 2.7  |
| 2001   | 3.0   | 2.9   | 2.5   | 3.6   | 3.9   | 3.3   | 2.6     | 2.8   | 2.6   | 1.9   | 0.7   | 0.7   | 2.6  |
| 2002   | 1.3   | 1.5   | 1.8   | 1.7   | 1.0   | 1.3   | 2.1     | 2.6   | 2.3   | 3.2   | 4.3   | 3.9   | 2.2  |
| 2003   | 4.5   | 4.6   | 4.3   | 3.0   | 2.9   | 2.6   | 2.2     | 2.0   | 2.2   | 1.6   | 1.6   | 2.0   | 2.8  |
| 2004   | 1.2   | 0.7   | 0.7   | 1.6   | 2.5   | 2.5   | 2.3     | 1.9   | 1.8   | 2.3   | 2.4   | 2.1   | 1.9  |
| 2005   | 2.0   | 2.1   | 2.3   | 2.4   | 1.6   | 1.7   | 2.0     | 2.6   | 3.4   | ..    | ..    | ..    | ..   |

1. The annual index level is the average of the 12 individual monthly indexes. The percentage change for a given calendar year is calculated using the annual average indexes.

1. Le niveau de l'indice annuel est la moyenne des 12 indices individuels mensuels. Le taux de variation en pourcentage pour une année civile donnée est calculé en utilisant les indices de la moyenne annuelle.

TABLE - 5

The Consumer Price Index for Canada,  
Major Components and Special Aggregates  
(Not Seasonally Adjusted)<sup>1</sup>, 1986-2005, 1992=100

TABLEAU - 5

L'indice des prix à la consommation pour le Canada,  
composantes principales et agrégats spéciaux  
(non désaisonnalisés)<sup>1</sup>, 1986-2005, 1992=100

|                       | Major components        |                                  |                                      |                       |                           |                               |   |  | Special aggregates |   |                                     |        |
|-----------------------|-------------------------|----------------------------------|--------------------------------------|-----------------------|---------------------------|-------------------------------|---|--|--------------------|---|-------------------------------------|--------|
|                       | Composantes principales |                                  |                                      |                       |                           |                               |   |  | Agrégats spéciaux  |   |                                     |        |
|                       | Food                    | Shelter                          | Household operations and furnishings | Clothing and footwear | Transportation            | Health and personal care      | Recreation, education and reading         | Alcoholic beverages and tobacco products | Goods              | Services                                | All-items excluding food and energy | Energy |
| Aliments              | Logement                | Dépenses et équipement du ménage | Habillement et chaussures            | Transports            | Santé et soins personnels | Loisirs, formation et lecture | Boissons alcoolisées et produits du tabac | Biens                                    | Services           | Ensemble sans les aliments et l'énergie | Énergie                             |        |
| <b>Annual average</b> | <b>Moyenne annuelle</b> |                                  |                                      |                       |                           |                               |   |  |                    |   |                                     |        |
| 1986                  | 82.8                    | 76.8                             | 84.8                                 | 77.2                  | 82.1                      | 76.1                          | 76.6                                      | 59.2                                     | 80.7               | 75.2                                    | 76.7                                | 81.0   |
| 1987                  | 86.4                    | 80.3                             | 87.3                                 | 80.5                  | 85.1                      | 80.0                          | 80.4                                      | 63.1                                     | 84.0               | 78.7                                    | 80.2                                | 83.1   |
| 1988                  | 88.7                    | 84.0                             | 90.6                                 | 84.7                  | 86.7                      | 83.5                          | 84.9                                      | 67.8                                     | 87.0               | 82.3                                    | 84.0                                | 83.6   |
| 1989                  | 92.0                    | 88.9                             | 93.8                                 | 88.1                  | 91.2                      | 87.1                          | 88.8                                      | 74.1                                     | 90.8               | 87.1                                    | 88.7                                | 86.5   |
| 1990                  | 95.8                    | 93.9                             | 95.8                                 | 90.6                  | 96.3                      | 91.4                          | 92.5                                      | 80.6                                     | 94.5               | 92.0                                    | 92.6                                | 95.1   |
| 1991                  | 100.4                   | 98.2                             | 99.5                                 | 99.1                  | 98.0                      | 97.8                          | 98.9                                      | 94.4                                     | 99.2               | 97.8                                    | 98.0                                | 99.7   |
| 1992                  | 100.0                   | 100.0                            | 100.0                                | 100.0                 | 100.0                     | 100.0                         | 100.0                                     | 100.0                                    | 100.0              | 100.0                                   | 100.0                               | 100.0  |
| 1993                  | 101.7                   | 101.4                            | 101.0                                | 101.0                 | 103.2                     | 102.7                         | 102.4                                     | 101.6                                    | 101.6              | 102.1                                   | 102.0                               | 101.3  |
| 1994                  | 102.1                   | 101.8                            | 101.2                                | 101.8                 | 107.8                     | 103.6                         | 105.5                                     | 85.0                                     | 100.5              | 103.8                                   | 102.1                               | 101.8  |
| 1995                  | 104.5                   | 102.9                            | 103.1                                | 101.7                 | 113.4                     | 103.5                         | 109.5                                     | 84.9                                     | 102.4              | 106.4                                   | 104.3                               | 103.2  |
| 1996                  | 105.9                   | 103.1                            | 105.3                                | 101.4                 | 117.8                     | 104.1                         | 112.1                                     | 86.6                                     | 104.0              | 108.1                                   | 105.8                               | 106.2  |
| 1997                  | 107.6                   | 103.3                            | 106.6                                | 102.7                 | 121.5                     | 105.9                         | 114.9                                     | 89.3                                     | 105.6              | 109.9                                   | 107.5                               | 108.7  |
| 1998                  | 109.3                   | 103.7                            | 108.2                                | 103.9                 | 120.5                     | 108.1                         | 117.5                                     | 92.6                                     | 105.8              | 111.9                                   | 108.9                               | 104.3  |
| 1999                  | 110.7                   | 105.1                            | 109.0                                | 105.3                 | 124.5                     | 110.2                         | 119.6                                     | 94.5                                     | 107.7              | 113.8                                   | 110.5                               | 110.2  |
| 2000                  | 112.2                   | 108.8                            | 110.0                                | 105.5                 | 130.7                     | 112.0                         | 122.5                                     | 97.6                                     | 111.1              | 116.4                                   | 112.2                               | 128.1  |
| 2001                  | 117.2                   | 112.8                            | 112.2                                | 106.0                 | 130.8                     | 114.2                         | 124.3                                     | 105.1                                    | 113.9              | 119.3                                   | 114.4                               | 132.3  |
| 2002                  | 120.3                   | 113.8                            | 113.8                                | 105.2                 | 134.4                     | 115.5                         | 126.3                                     | 123.6                                    | 115.8              | 122.8                                   | 117.5                               | 129.6  |
| 2003                  | 122.4                   | 117.5                            | 114.6                                | 103.3                 | 141.4                     | 117.0                         | 127.3                                     | 136.0                                    | 118.0              | 127.2                                   | 120.5                               | 139.9  |
| 2004                  | 124.9                   | 120.5                            | 115.2                                | 103.1                 | 144.8                     | 118.8                         | 127.7                                     | 143.3                                    | 119.7              | 130.1                                   | 122.0                               | 149.3  |
| <b>2004</b>           | <b>2004</b>             |                                  |                                      |                       |                           |                               |   |  |                    |   |                                     |        |
| J                     | 123.7                   | 118.7                            | 114.9                                | 102.3                 | 142.2                     | 117.7                         | 125.3                                     | 140.8                                    | 117.9              | 128.5                                   | 121.1                               | 138.9  |
| F                     | 123.4                   | 119.0                            | 115.2                                | 104.0                 | 141.9                     | 117.7                         | 126.6                                     | 141.1                                    | 118.2              | 128.8                                   | 121.2                               | 141.9  |
| M                     | 123.6                   | 119.0                            | 115.3                                | 105.3                 | 142.8                     | 118.3                         | 127.3                                     | 141.3                                    | 118.8              | 129.0                                   | 121.6                               | 143.3  |
| A                     | 123.4                   | 119.6                            | 115.6                                | 103.8                 | 143.5                     | 119.0                         | 127.1                                     | 142.2                                    | 119.1              | 129.3                                   | 121.7                               | 146.2  |
| M                     | 124.4                   | 119.8                            | 115.4                                | 102.8                 | 148.2                     | 119.0                         | 128.4                                     | 143.4                                    | 120.8              | 129.8                                   | 122.0                               | 156.2  |
| J                     | 125.6                   | 120.3                            | 115.0                                | 101.9                 | 147.1                     | 119.1                         | 128.5                                     | 144.0                                    | 120.7              | 130.0                                   | 122.0                               | 154.8  |
| J                     | 125.6                   | 120.6                            | 114.9                                | 100.9                 | 146.2                     | 119.2                         | 128.9                                     | 144.2                                    | 120.2              | 130.4                                   | 122.2                               | 152.3  |
| A                     | 125.3                   | 120.9                            | 115.0                                | 101.8                 | 144.7                     | 118.8                         | 128.6                                     | 144.7                                    | 119.7              | 130.5                                   | 121.9                               | 152.4  |
| S                     | 124.7                   | 121.2                            | 115.4                                | 104.9                 | 143.7                     | 119.2                         | 129.4                                     | 144.6                                    | 119.7              | 130.8                                   | 122.3                               | 151.7  |
| O                     | 125.3                   | 121.8                            | 115.0                                | 105.4                 | 144.6                     | 119.1                         | 128.4                                     | 144.5                                    | 120.1              | 131.0                                   | 122.3                               | 154.9  |
| N                     | 126.6                   | 122.2                            | 115.1                                | 103.2                 | 146.7                     | 118.8                         | 127.4                                     | 144.7                                    | 120.7              | 131.2                                   | 122.9                               | 151.7  |
| D                     | 127.2                   | 122.3                            | 115.3                                | 100.8                 | 145.8                     | 119.1                         | 126.9                                     | 144.5                                    | 120.1              | 131.4                                   | 122.9                               | 147.3  |
| <b>2005</b>           | <b>2005</b>             |                                  |                                      |                       |                           |                               |   |  |                    |   |                                     |        |
| J                     | 126.8                   | 122.4                            | 115.3                                | 100.0                 | 146.3                     | 119.0                         | 125.5                                     | 145.1                                    | 119.8              | 131.4                                   | 122.6                               | 149.1  |
| F                     | 126.6                   | 122.6                            | 115.5                                | 103.0                 | 147.0                     | 119.7                         | 126.3                                     | 145.2                                    | 120.5              | 131.7                                   | 123.0                               | 152.3  |
| M                     | 127.1                   | 123.0                            | 115.7                                | 106.0                 | 148.3                     | 120.0                         | 126.8                                     | 146.3                                    | 121.8              | 131.9                                   | 123.4                               | 156.9  |
| A                     | 128.3                   | 123.4                            | 115.5                                | 102.9                 | 149.5                     | 120.9                         | 126.8                                     | 146.5                                    | 122.2              | 132.1                                   | 123.2                               | 161.9  |
| M                     | 128.5                   | 123.6                            | 115.6                                | 102.3                 | 149.0                     | 120.7                         | 127.5                                     | 147.6                                    | 121.9              | 132.6                                   | 123.5                               | 158.8  |
| J                     | 128.9                   | 123.8                            | 115.7                                | 101.3                 | 149.7                     | 121.1                         | 127.8                                     | 147.7                                    | 122.1              | 133.0                                   | 123.6                               | 160.9  |
| J                     | 128.6                   | 124.5                            | 115.7                                | 100.9                 | 150.3                     | 121.5                         | 128.5                                     | 147.7                                    | 122.4              | 133.3                                   | 123.5                               | 166.3  |
| A                     | 128.5                   | 124.4                            | 115.8                                | 102.2                 | 153.1                     | 121.1                         | 128.4                                     | 148.0                                    | 123.3              | 133.3                                   | 123.7                               | 171.4  |
| S                     | 127.3                   | 125.2                            | 116.2                                | 105.8                 | 157.0                     | 121.1                         | 129.1                                     | 148.3                                    | 125.2              | 133.5                                   | 124.2                               | 184.2  |
| O                     |                         |                                  |                                      |                       |                           |                               |   |  |                    |   |                                     |        |
| N                     |                         |                                  |                                      |                       |                           |                               |   |  |                    |   |                                     |        |
| D                     |                         |                                  |                                      |                       |                           |                               |   |  |                    |   |                                     |        |

1. For information on the continuity of the series, see "Technical Notes (The Consumer Price Index) - Weights and Linking" at the end of this publication.

1. Pour de l'information concernant la continuité des séries, voir "Notes techniques (L'indice des prix à la consommation) - pondération et enchaînement" à la fin de cette publication.



**FEATURE ARTICLES**

January 1996

**International Comparisons of Canada's Economic Growth, Based on Purchasing Power Parities - 1980 to 1994.**

March 1996

**Some Aspects of the Consumer Price Index in 1995.**

May 1996

**Some Recent Macroeconomic Influences on the CPI in 1995.**

October 1996

**Housing Depreciation in the CPI.**

December 1996

**Forty Years of Gasoline Prices.**

January 1997

**Relationship of What Consumers Pay for Goods to What Manufacturers Get for them.**

February 1997

**Selected Issues in the Seasonal Adjustment of Consumer Price Index Series.**

April 1997

**Major Contributors to the Change in the CPI in 1996.**

August 1997

**Changing the CPI to a New Official Time Base (1992=100).**

January 1998

**Historical Consumer Price Indexes.**

February 1998

**1996 Based Weighting Diagram of the CPI.**

April 1998

**Changing of the consumer price index weights from 1992 to 1996: An analysis of the spending patterns of Canadians**

May 1998

**1997 Consumer Prices in Review**

December 1998

**Evolution of the Price Index for Regulated Commodities in the 1990s**

April 1999

**Behavior of the Canadian Consumer Price Index in 1998**

January 2004

**2003 Annual Review of the Consumer Price Index**

June 2004

**The Soaring Loonie and Prices: Lower Inflation for Consumers?****ÉTUDES SPÉCIALES PARUES**

Janvier 1996

**Comparaisons internationales de la croissance économique du Canada, fondées sur les parités de pouvoir d'achat - 1980 à 1994.**

Mars 1996

**Certains aspects de l'indice des prix à la consommation en 1995.**

Mai 1996

**Quelques influences macroéconomiques récentes sur L'IPC en 1995.**

Octobre 1996

**La dépréciation du logement en propriété dans l'IPC.**

Décembre 1996

**L'évolution du prix de l'essence pendant quarante ans.**

Janvier 1997

**Rapport entre ce que paient les consommateurs pour des biens et ce que les fabricants en tirent.**

Février 1997

**Certaines questions de désaisonnalisation des séries de l'indice des prix à la consommation.**

Avril 1997

**Principaux facteurs ayant contribué à la variation de l'IPC en 1996.**

Août 1997

**Vers une nouvelle période de base officielle pour l'IPC (1992=100).**

Janvier 1998

**Indices historiques des prix à la consommation.**

Février 1998

**Diagramme de Pondération sur Base 1996 de l'IPC.**

Avril 1998

**Changements des pondérations de l'Indice des prix à la consommation de 1992 à 1996 : Une analyse des habitudes de consommation des Canadiens**

Mai 1998

**Revue des prix à la consommation en 1997**

Décembre 1998

**L'évolution de l'indice des prix des produits réglementés au cours des années 1990**

Avril 1999

**Le comportement de l'indice des prix à la consommation en 1998**

Janvier 2004

**Revue annuelle 2003 de l'Indice des prix à la consommation**

Juin 2004

**La montée du dollar et les prix : une baisse de l'inflation pour les consommateurs?**

**ELECTRONIC PUBLICATIONS AVAILABLE AT** | **PUBLICATIONS ÉLECTRONIQUES DISPONIBLES À**  
**[www.statcan.ca](http://www.statcan.ca)**



**The  
Consumer  
Price Index**

**L'indice des  
prix à la  
consommation**

**Part II**

**Partie II**

**Charts and  
Tables by  
Province,  
Whitehorse,  
Yellowknife  
and Iqaluit**

**Graphiques et  
tableaux par  
province,  
Whitehorse,  
Yellowknife  
et Iqaluit**

**CHART - 4**

**Percentage Change in the All-items Index from the Previous Month and from the Same Month of the Previous Year, Canada, Provinces, Whitehorse, Yellowknife and Iqaluit**

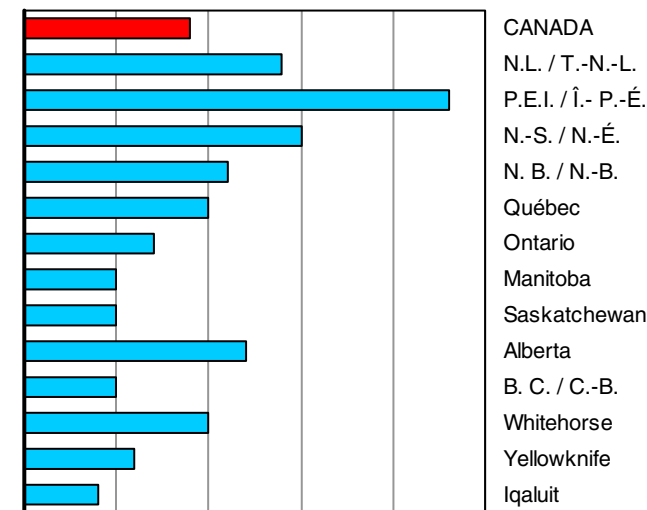

0,0 0,5 1,0 1,5 2,0 2,5  
Percentage change from the previous month  
Taux de variation par rapport au mois précédent

**GRAPHIQUE - 4**

**Taux de variation de l'indice d'ensemble, par rapport au mois précédent et au mois correspondant de l'année précédente, Canada, provinces, Whitehorse, Yellowknife et Iqaluit**

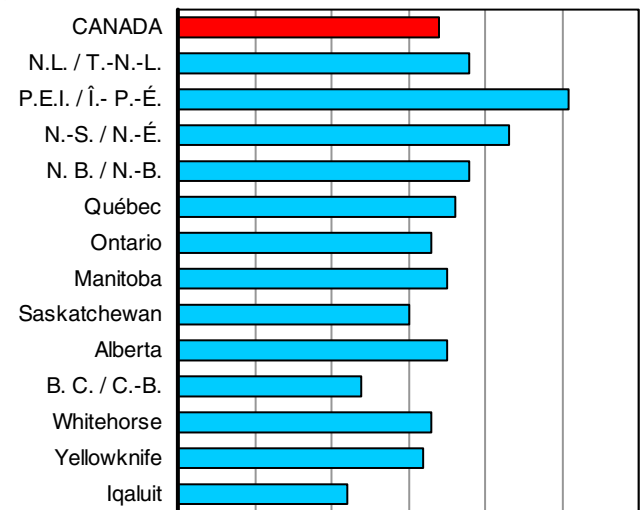

0,0 1,0 2,0 3,0 4,0 5,0 6,0  
Percentage change from the same month of the previous year  
Taux de variation par rapport au même mois de l'année précédente

TABLE - 6

**The Consumer Price Index, Major Components, Selected Sub-groups and Special Aggregates (Not Seasonally Adjusted), Provinces, Whitehorse and Yellowknife, 1992=100**

|   | Indexes  |  |                                | Indexes                                       |  |             |
|---|--|--|--------------------------------|---|--|-------------|
|   | Percentage change<br>September 2005 from             |  |                                | Percentage change<br>September 2005 from      |  |             |
|   | Indices  | Taux de variation<br>septembre 2005 contre |                                | Indices                                       | Taux de variation<br>septembre 2005 contre |             |
| September<br>2005<br>Septembre                  | August<br>2005<br>Août                               | September<br>2004<br>Septembre             | September<br>2005<br>Septembre | August<br>2005<br>Août                        | September<br>2004<br>Septembre             |             |
|   | Newfoundland and Labrador<br>Terre-Neuve-et-Labrador |  |                                | Prince Edward Island<br>Île-du-Prince-Édouard |  |             |
| <b>ALL-ITEMS</b>                                | <b>128.5</b>   | <b>1.4</b>                                 | <b>3.8</b>                     | <b>131.6</b>                                  | <b>2.3</b>                                 | <b>5.1</b>  |
| <b>Food</b>                                     | <b>123.5</b>   | <b>0.6</b>                                 | <b>2.3</b>                     | <b>126.1</b>                                  | <b>-0.5</b>                                | <b>2.6</b>  |
| Food purchased from stores                      | 123.7  | 0.5  | 2.1                            | 126.8   | -0.6                                       | 2.7         |
| Meat  | 129.9  | 1.6  | -1.1                           | 154.1   | 2.3  | -0.3        |
| Dairy products                                  | 133.1  | -0.7                                       | 5.4                            | 132.4   | -0.2                                       | 5.6         |
| Bakery and other cereal products                | 135.8  | 0.7  | 0.7                            | 127.7   | -0.7                                       | 2.7         |
| Fresh fruit                                     | 138.5  | -1.9                                       | 2.8                            | 103.5   | -8.6                                       | -8.2        |
| Fresh vegetables                                | 95.1   | -0.7                                       | 6.0                            | 96.8  | -9.4                                       | 11.1        |
| Food purchased from restaurants                 | 122.5  | 1.0  | 3.0                            | 124.5   | 0.4  | 2.7         |
| <b>Shelter</b>                                  | <b>128.5</b>   | <b>2.1</b>                                 | <b>5.9</b>                     | <b>129.5</b>                                  | <b>2.2</b>                                 | <b>7.5</b>  |
| Rented accommodation                            | 113.3  | 0.0  | 0.9                            | 112.9   | 0.0  | 0.6         |
| Owned accommodation                             | 116.1  | 0.0  | 2.0                            | 112.9   | 0.1  | 3.0         |
| Replacement cost                                | 132.9  | 0.2  | 4.6                            | 113.6   | 0.8  | 4.7         |
| Homeowners' insurance premiums                  | 131.4  | 0.2  | -2.3                           | 121.9   | 0.9  | 3.7         |
| Homeowners' maintenance and repairs             | 119.7  | 0.2  | 3.5                            | 131.9   | -0.7                                       | 1.9         |
| Water, fuel and electricity                     | 159.6  | 6.0  | 14.8                           | 182.7   | 6.9  | 20.0        |
| Electricity                                     | 133.8  | 0.0  | 4.7                            | 126.1   | -0.5                                       | 2.7         |
| Natural gas                                     | .  | .  | .                              | .   | .  | .           |
| Fuel oil and other fuel                         | 224.7  | 19.5                                       | 40.3                           | 234.7   | 12.3                                       | 35.0        |
| <b>Household operations and furnishings</b>     | <b>112.1</b>   | <b>0.4</b>                                 | <b>1.4</b>                     | <b>124.1</b>                                  | <b>0.4</b>                                 | <b>1.8</b>  |
| Household operations                            | 121.8  | -0.2                                       | 1.8                            | 134.6   | 0.8  | 2.5         |
| Telephone services                              | 127.6  | 0.0  | 0.0                            | 132.2   | 0.0  | 0.0         |
| Internet access services (Dec. 2002=100)        | 106.4  | 0.0  | 4.4                            | 101.4   | 0.0  | 1.9         |
| Household furnishings                           | 98.4   | 1.4  | 0.8                            | 106.2   | -0.3                                       | 0.5         |
| <b>Clothing and footwear</b>                    | <b>100.9</b>   | <b>-2.3</b>                                | <b>-2.4</b>                    | <b>112.1</b>                                  | <b>9.0</b>                                 | <b>-0.1</b> |
| Women's clothing                                | 108.1  | -0.2                                       | 1.0                            | 122.4   | 24.0                                       | 0.2         |
| Men's clothing                                  | 92.8   | 1.1  | 1.5                            | 105.2   | 5.6  | -1.2        |
| Footwear  | 87.1   | -13.4                                      | -17.2                          | 103.4   | 2.1  | 1.8         |
| <b>Transportation</b>                           | <b>165.5</b>   | <b>4.0</b>                                 | <b>9.0</b>                     | <b>159.5</b>                                  | <b>5.9</b>                                 | <b>12.2</b> |
| Private transportation                          | 162.3  | 4.5  | 9.4                            | 157.9   | 6.3  | 12.7        |
| Purchase and leasing of automotive vehicles     | 115.1  | -0.1                                       | 1.8                            | 122.0   | -0.1                                       | 3.7         |
| Gasoline  | 201.7  | 15.7                                       | 32.4                           | 199.9   | 20.2                                       | 37.9        |
| Automotive vehicle insurance premiums           | 239.1  | 0.0  | -5.9                           | 187.7   | 0.0  | -1.2        |
| Public transportation                           | 198.8  | -1.7                                       | 5.3                            | 183.0   | -1.6                                       | 2.9         |
| <b>Health and personal care</b>                 | <b>108.8</b>   | <b>0.4</b>                                 | <b>-0.1</b>                    | <b>119.4</b>                                  | <b>0.4</b>                                 | <b>1.7</b>  |
| Health care                                     | 112.3  | 0.1  | 1.4                            | 123.0   | 0.2  | 2.1         |
| Personal care                                   | 106.8  | 0.7  | -1.1                           | 115.5   | 0.8  | 1.2         |
| <b>Recreation, education and reading</b>        | <b>125.2</b>   | <b>1.2</b>                                 | <b>0.3</b>                     | <b>126.9</b>                                  | <b>0.6</b>                                 | <b>-0.9</b> |
| Recreation                                      | 110.8  | 1.3  | -0.1                           | 112.1   | -0.6                                       | -3.0        |
| Education and reading                           | 162.7  | 1.1  | 1.7                            | 179.5   | 3.3  | 4.1         |
| <b>Alcoholic beverages and tobacco products</b> | <b>147.2</b>   | <b>-0.1</b>                                | <b>2.9</b>                     | <b>160.6</b>                                  | <b>0.1</b>                                 | <b>2.7</b>  |
| Alcoholic beverages                             | 127.7  | 0.0  | 3.6                            | 116.3   | 0.2  | 2.1         |
| Tobacco products and smokers' supplies          | 160.6  | -0.2                                       | 2.4                            | 171.6   | 0.0  | 2.9         |
| All-items excluding food                        | 129.9  | 1.6  | 4.2                            | 132.9   | 2.9  | 5.6         |
| All-items excluding food and energy             | 122.6  | -0.1                                       | 0.8                            | 124.3   | 0.8  | 1.6         |
| All-items excluding energy                      | 122.7  | 0.0  | 1.1                            | 124.7   | 0.6  | 1.7         |
| Energy  | 176.0  | 10.5                                       | 22.6                           | 190.1   | 13.2                                       | 28.6        |
| All-items (1986 = 100)                          | 156.9  |  |                                | 167.0   |  |             |

TABLEAU - 6

## L'indice des prix à la consommation, composantes principales, certains sous-groupes et agrégats spéciaux (non désaisonnalisés), provinces, Whitehorse et Yellowknife, 1992=100

| Indexes                        | Pourcentage change<br>September 2005 from  |                                | Indexes                            | Pourcentage change<br>September 2005 from  |                                |   |
|--------------------------------|--|--------------------------------|------------------------------------|--|--------------------------------|---|
| Indices                        | Taux de variation<br>septembre 2005 contre |                                | Indices                            | Taux de variation<br>septembre 2005 contre |                                |   |
| September<br>2005<br>Septembre | August<br>2005<br>Août                     | September<br>2004<br>Septembre | September<br>2005<br>Septembre     | August<br>2005<br>Août                     | September<br>2004<br>Septembre |   |
| Nova Scotia<br>Nouvelle-Écosse |  |                                | New Brunswick<br>Nouveau-Brunswick |  |                                |   |
| <b>132.3</b>                   | <b>1.5</b>                                 | <b>4.3</b>                     | <b>129.5</b>                       | <b>1.1</b>                                 | <b>3.8</b>                     | <b>ENSEMBLE</b>                                       |
| <b>129.5</b>                   | <b>-0.2</b>                                | <b>2.4</b>                     | <b>127.5</b>                       | <b>0.1</b>                                 | <b>3.2</b>                     | <b>Aliments</b>                                       |
| 130.0                          | -0.3                                       | 2.4                            | 127.5                              | 0.0  | 3.0                            | Aliments achetés au magasin                           |
| 159.2                          | -1.2                                       | -1.6                           | 150.9                              | -1.1                                       | -3.2                           | Viande  |
| 132.4                          | 0.1  | 6.7                            | 131.6                              | 0.7  | 6.7                            | Produits laitiers                                     |
| 132.0                          | 0.9  | 2.4                            | 131.8                              | 1.2  | 3.6                            | Produits de boulangerie et autres produits céréaliers |
| 116.2                          | -3.1                                       | -5.5                           | 104.6                              | -2.2                                       | -1.5                           | Fruits frais  |
| 94.0                           | -6.9                                       | 4.2                            | 83.5                               | -8.4                                       | 9.0                            | Légumes frais   |
| 126.1                          | 0.2  | 2.4                            | 127.3                              | 0.4  | 3.6                            | Aliments achetés au restaurant                        |
| <b>133.7</b>                   | <b>2.6</b>                                 | <b>6.2</b>                     | <b>127.7</b>                       | <b>0.6</b>                                 | <b>4.6</b>                     | <b>Logement</b>                                       |
| 114.2                          | 0.1  | 0.7                            | 114.8                              | 0.1  | 0.9                            | Logement en location                                  |
| 124.2                          | 1.5  | 2.2                            | 111.5                              | -0.2                                       | 1.9                            | Logement en propriété                                 |
| 148.7                          | 4.7  | 4.9                            | 111.7                              | 0.3  | 3.9                            | Coût de remplacement                                  |
| 183.3                          | 4.7  | 4.0                            | 142.5                              | 2.2  | 3.0                            | Primes d'assurance de propriétaire                    |
| 132.9                          | 0.1  | 0.8                            | 120.8                              | -4.1                                       | -2.3                           | Entretien et réparations par le propriétaire          |
| 172.8                          | 6.2  | 18.5                           | 172.6                              | 2.1  | 11.6                           | Eau, combustible et électricité                       |
| 127.4                          | 0.0  | 6.1                            | 160.2                              | 0.0  | 6.0                            | Électricité   |
|                                |  |                                |                                    |  |                                | Gaz naturel   |
| 247.9                          | 12.8                                       | 33.6                           | 237.4                              | 9.5  | 34.0                           | Mazout et autres combustibles                         |
| <b>114.0</b>                   | <b>0.0</b>                                 | <b>1.1</b>                     | <b>113.3</b>                       | <b>-0.3</b>                                | <b>0.5</b>                     | <b>Dépenses et équipement du ménage</b>               |
| 122.1                          | 0.1  | 1.6                            | 126.0                              | 0.0  | 1.3                            | Dépenses du ménage                                    |
| 121.1                          | 0.0  | 0.1                            | 119.4                              | 0.0  | 0.1                            | Services téléphoniques                                |
| 94.9                           | 0.0  | -1.7                           | 98.4                               | 0.0  | -1.2                           | Services d'accès internet (déc. 2002=100)             |
| 99.5                           | -0.1                                       | 0.1                            | 93.8                               | -0.6                                       | -1.0                           | Équipement du ménage                                  |
| <b>114.6</b>                   | <b>3.9</b>                                 | <b>3.1</b>                     | <b>105.3</b>                       | <b>2.7</b>                                 | <b>-1.4</b>                    | <b>Habillement et chaussures</b>                      |
| 116.5                          | 7.2  | 2.5                            | 110.2                              | 6.0  | -1.1                           | Vêtements pour femmes                                 |
| 115.7                          | 4.7  | 4.4                            | 104.0                              | 0.4  | -0.8                           | Vêtements pour hommes                                 |
| 107.3                          | 1.7  | 10.2                           | 97.4                               | 2.3  | -5.4                           | Chaussures  |
| <b>156.4</b>                   | <b>2.8</b>                                 | <b>9.7</b>                     | <b>159.6</b>                       | <b>3.4</b>                                 | <b>9.5</b>                     | <b>Transports</b>                                     |
| 154.1                          | 3.1  | 10.1                           | 158.1                              | 3.5  | 9.6                            | Transport privé                                       |
| 122.7                          | 0.0  | 2.8                            | 119.4                              | -0.1                                       | 2.2                            | Achat et location à bail de véhicules automobiles     |
| 202.5                          | 10.5                                       | 31.1                           | 210.3                              | 10.7                                       | 31.0                           | Essence   |
| 167.2                          | -2.8                                       | -6.2                           | 190.6                              | 0.0  | -7.4                           | Primes d'assurance de véhicules automobiles           |
| 183.9                          | -1.4                                       | 3.8                            | 185.5                              | -0.2                                       | 5.1                            | Transport public                                      |
| <b>117.6</b>                   | <b>0.3</b>                                 | <b>0.7</b>                     | <b>113.2</b>                       | <b>-0.4</b>                                | <b>0.9</b>                     | <b>Santé et soins personnels</b>                      |
| 122.2                          | 0.4  | 2.2                            | 118.1                              | 0.3  | 1.8                            | Soins de santé  |
| 113.3                          | 0.0  | -0.8                           | 109.5                              | -1.1                                       | 0.0                            | Soins personnels                                      |
| <b>133.9</b>                   | <b>0.8</b>                                 | <b>-0.1</b>                    | <b>129.7</b>                       | <b>0.7</b>                                 | <b>0.9</b>                     | <b>Loisirs, formation et lecture</b>                  |
| 113.2                          | 0.1  | -1.3                           | 113.6                              | -0.2                                       | -0.1                           | Loisirs   |
| 204.7                          | 2.6  | 3.1                            | 192.8                              | 3.4  | 4.0                            | Formation et lecture                                  |
| <b>158.3</b>                   | <b>0.0</b>                                 | <b>3.1</b>                     | <b>138.8</b>                       | <b>0.1</b>                                 | <b>1.8</b>                     | <b>Boissons alcoolisées et produits du tabac</b>      |
| 117.0                          | 0.0  | 4.8                            | 113.2                              | 0.1  | 3.1                            | Boissons alcoolisées                                  |
| 170.5                          | 0.0  | 2.2                            | 147.9                              | 0.0  | 1.0                            | Produits du tabac et articles pour fumeurs            |
| 132.8                          | 1.8  | 4.6                            | 130.0                              | 1.2  | 4.0                            | Ensemble sans les aliments                            |
| 125.2                          | 0.6  | 1.5                            | 121.4                              | 0.2  | 0.9                            | Ensemble sans les aliments et l'énergie               |
| 125.9                          | 0.5  | 1.6                            | 122.6                              | 0.2  | 1.4                            | Ensemble sans l'énergie                               |
| 187.4                          | 8.4  | 24.8                           | 192.2                              | 6.8  | 21.7                           | Énergie   |
| 166.0                          |  |                                | 161.9                              |  |                                | Ensemble (1986 = 100)                                 |

TABLE - 6 (Continued)

**The Consumer Price Index, Major Components, Selected Sub-groups and Special Aggregates (Not Seasonally Adjusted), Provinces, Whitehorse and Yellowknife, 1992=100**

|   | Indexes                                  |  |                                | Indexes                                  |  |             |
|---|--|--|--------------------------------|--|--|-------------|
|   | Percentage change<br>September 2005 from |  |                                | Percentage change<br>September 2005 from |  |             |
|   | Indices                                  | Taux de variation<br>septembre 2005 contre |                                | Indices                                  | Taux de variation<br>septembre 2005 contre |             |
| September<br>2005<br>Septembre                  | August<br>2005<br>Août                   | September<br>2004<br>Septembre             | September<br>2005<br>Septembre | August<br>2005<br>Août                   | September<br>2004<br>Septembre             |             |
|   | Québec                                   |  |                                | Ontario                                  |  |             |
| <b>ALL-ITEMS</b>                                | <b>125.3</b>                             | <b>1.0</b>                                 | <b>3.6</b>                     | <b>130.0</b>                             | <b>0.7</b>                                 | <b>3.3</b>  |
| <b>Food</b>                                     | <b>129.6</b>                             | <b>0.0</b>                                 | <b>2.5</b>                     | <b>127.9</b>                             | <b>-1.2</b>                                | <b>2.6</b>  |
| Food purchased from stores                      | 126.9                                    | -0.3                                       | 2.3                            | 126.6                                    | -1.9                                       | 2.3         |
| Meat  | 139.6                                    | 0.6  | -1.1                           | 137.6                                    | -0.1                                       | -0.8        |
| Dairy products                                  | 137.4                                    | 0.1  | 6.5                            | 135.2                                    | -0.6                                       | 6.0         |
| Bakery and other cereal products                | 135.0                                    | 1.1  | 2.4                            | 139.0                                    | -0.1                                       | 2.8         |
| Fresh fruit                                     | 104.5                                    | -5.9                                       | -6.9                           | 107.9                                    | -9.1                                       | -5.7        |
| Fresh vegetables                                | 90.3                                     | -6.0                                       | 11.1                           | 101.0                                    | -10.1                                      | 12.8        |
| Food purchased from restaurants                 | 135.8                                    | 0.5  | 3.0                            | 130.4                                    | 0.2  | 3.0         |
| <b>Shelter</b>                                  | <b>124.1</b>                             | <b>0.3</b>                                 | <b>3.2</b>                     | <b>126.2</b>                             | <b>0.2</b>                                 | <b>3.0</b>  |
| Rented accommodation                            | 114.4                                    | 0.1  | 1.1                            | 123.9                                    | 0.1  | 0.7         |
| Owned accommodation                             | 127.3                                    | 0.0  | 3.1                            | 118.5                                    | 0.1  | 3.1         |
| Replacement cost                                | 150.1                                    | 0.5  | 4.2                            | 143.0                                    | 0.2  | 4.2         |
| Homeowners' insurance premiums                  | 190.9                                    | 0.5  | 3.9                            | 199.9                                    | 0.3  | 6.3         |
| Homeowners' maintenance and repairs             | 135.4                                    | -1.7                                       | 3.6                            | 131.9                                    | 0.2  | 2.6         |
| Water, fuel and electricity                     | 130.7                                    | 2.3  | 7.7                            | 172.3                                    | 1.1  | 6.0         |
| Electricity                                     | 114.1                                    | 0.0  | 1.2                            | 139.5                                    | 0.0  | 6.6         |
| Natural gas                                     | 200.9                                    | 4.3  | 6.3                            | 204.6                                    | 0.0  | -2.3        |
| Fuel oil and other fuel                         | 217.3                                    | 12.2                                       | 46.2                           | 227.9                                    | 11.9                                       | 30.9        |
| <b>Household operations and furnishings</b>     | <b>113.6</b>                             | <b>-0.3</b>                                | <b>-0.3</b>                    | <b>114.0</b>                             | <b>0.6</b>                                 | <b>0.6</b>  |
| Household operations                            | 119.4                                    | -0.3                                       | 0.8                            | 118.9                                    | 0.4  | 1.8         |
| Telephone services                              | 121.1                                    | 0.0  | 0.3                            | 111.4                                    | 0.0  | 0.5         |
| Internet access services (Dec. 2002=100)        | 97.3                                     | 0.0  | -2.6                           | 96.6                                     | -0.1                                       | -2.3        |
| Household furnishings                           | 105.1                                    | -0.5                                       | -2.3                           | 106.8                                    | 1.1  | -1.3        |
| <b>Clothing and footwear</b>                    | <b>105.0</b>                             | <b>4.6</b>                                 | <b>1.9</b>                     | <b>102.8</b>                             | <b>3.8</b>                                 | <b>0.0</b>  |
| Women's clothing                                | 106.4                                    | 9.4  | 5.2                            | 102.5                                    | 9.0  | -2.4        |
| Men's clothing                                  | 99.7                                     | 4.0  | 0.7                            | 101.7                                    | 2.7  | -0.5        |
| Footwear  | 111.8                                    | 2.9  | 1.4                            | 99.2                                     | -0.8                                       | 0.6         |
| <b>Transportation</b>                           | <b>146.8</b>                             | <b>3.1</b>                                 | <b>10.7</b>                    | <b>162.2</b>                             | <b>2.5</b>                                 | <b>9.4</b>  |
| Private transportation                          | 145.2                                    | 3.4  | 11.3                           | 160.2                                    | 2.9  | 10.0        |
| Purchase and leasing of automotive vehicles     | 124.2                                    | 0.1  | 3.1                            | 122.0                                    | -0.2                                       | 2.3         |
| Gasoline  | 191.8                                    | 11.4                                       | 35.0                           | 203.4                                    | 11.6                                       | 37.3        |
| Automotive vehicle insurance premiums           | 147.9                                    | 0.0  | 1.9                            | 241.9                                    | -0.2                                       | -0.7        |
| Public transportation                           | 169.6                                    | -0.8                                       | 3.0                            | 180.6                                    | -1.3                                       | 4.3         |
| <b>Health and personal care</b>                 | <b>122.4</b>                             | <b>0.7</b>                                 | <b>2.3</b>                     | <b>119.2</b>                             | <b>-0.6</b>                                | <b>1.3</b>  |
| Health care                                     | 127.7                                    | 0.0  | 1.5                            | 130.3                                    | -0.2                                       | 3.4         |
| Personal care                                   | 118.6                                    | 1.2  | 2.8                            | 110.7                                    | -0.8                                       | -0.5        |
| <b>Recreation, education and reading</b>        | <b>115.2</b>                             | <b>-0.2</b>                                | <b>-0.9</b>                    | <b>133.4</b>                             | <b>0.7</b>                                 | <b>-0.4</b> |
| Recreation                                      | 109.2                                    | -0.5                                       | -1.5                           | 115.1                                    | 0.4  | -1.1        |
| Education and reading                           | 136.2                                    | 1.0  | 1.4                            | 200.0                                    | 1.1  | 1.3         |
| <b>Alcoholic beverages and tobacco products</b> | <b>142.4</b>                             | <b>0.6</b>                                 | <b>2.7</b>                     | <b>150.0</b>                             | <b>0.1</b>                                 | <b>3.4</b>  |
| Alcoholic beverages                             | 128.2                                    | 0.9  | 3.1                            | 129.2                                    | 0.2  | 2.5         |
| Tobacco products and smokers' supplies          | 141.5                                    | 0.6  | 2.5                            | 146.3                                    | 0.0  | 4.1         |
| All-items excluding food                        | <b>124.3</b>                             | <b>1.2</b>                                 | <b>3.8</b>                     | <b>130.5</b>                             | <b>1.1</b>                                 | <b>3.5</b>  |
| All-items excluding food and energy             | 120.2                                    | 0.4  | 1.6                            | 125.7                                    | 0.4  | 1.5         |
| All-items excluding energy                      | 122.1                                    | 0.3  | 1.8                            | 126.0                                    | 0.1  | 1.7         |
| Energy  | 160.7                                    | 7.3  | 21.9                           | 188.3                                    | 6.9  | 21.7        |
| All-items (1986 = 100)                          | 161.3                                    |  |                                | 167.7                                    |  |             |

TABLEAU - 6 (Suite)

## L'indice des prix à la consommation, composantes principales, certains sous-groupes et agrégats spéciaux (non désaisonnalisés), provinces, Whitehorse et Yellowknife, 1992=100

| Indexes                        | Pourcentage change<br>September 2005 from  |                                | Indexes                        | Pourcentage change<br>September 2005 from  |                                |   |
|--------------------------------|--|--------------------------------|--------------------------------|--|--------------------------------|---|
| Indices                        | Taux de variation<br>septembre 2005 contre |                                | Indices                        | Taux de variation<br>septembre 2005 contre |                                |   |
| September<br>2005<br>Septembre | August<br>2005<br>Août                     | September<br>2004<br>Septembre | September<br>2005<br>Septembre | August<br>2005<br>Août                     | September<br>2004<br>Septembre |   |
| <b>Manitoba</b>                |  |                                | <b>Saskatchewan</b>            |  |                                |   |
| <b>132.7</b>                   | <b>0.5</b>                                 | <b>3.5</b>                     | <b>133.6</b>                   | <b>0.5</b>                                 | <b>3.0</b>                     | <b>ENSEMBLE</b>                                       |
| <b>132.4</b>                   | <b>-1.4</b>                                | <b>1.8</b>                     | <b>123.2</b>                   | <b>-1.8</b>                                | <b>-0.4</b>                    | <b>Aliments</b>                                       |
| 128.5                          | -2.3                                       | 1.3                            | 119.0                          | -2.9                                       | -1.5                           | Aliments achetés au magasin                           |
| 139.9                          | -2.2                                       | -0.1                           | 133.0                          | -3.8                                       | -2.8                           | Viande  |
| 126.7                          | -0.2                                       | 5.9                            | 124.2                          | -0.2                                       | 4.3                            | Produits laitiers                                     |
| 130.7                          | -0.8                                       | 2.5                            | 115.3                          | -0.4                                       | -0.9                           | Produits de boulangerie et autres produits céréaliers |
| 112.3                          | -6.3                                       | -9.7                           | 98.0                           | -7.0                                       | -13.0                          | Fruits frais  |
| 117.2                          | -10.1                                      | 1.0                            | 99.8                           | -14.0                                      | -4.8                           | Légumes frais   |
| 141.2                          | 0.2  | 2.6                            | 132.8                          | 0.3  | 1.7                            | Aliments achetés au restaurant                        |
| <b>128.1</b>                   | <b>0.2</b>                                 | <b>3.8</b>                     | <b>142.6</b>                   | <b>0.4</b>                                 | <b>3.8</b>                     | <b>Logement</b>                                       |
| 118.3                          | 0.1  | 1.5                            | 121.9                          | 0.1  | 1.1                            | Logement en location                                  |
| 122.6                          | 0.0  | 3.8                            | 130.8                          | 0.0  | 3.6                            | Logement en propriété                                 |
| 154.6                          | 0.4  | 7.1                            | 161.3                          | 0.0  | 6.2                            | Coût de remplacement                                  |
| 159.7                          | -0.6                                       | 7.9                            | 190.6                          | 0.0  | 8.3                            | Primes d'assurance de propriétaire                    |
| 122.3                          | -0.3                                       | 4.2                            | 142.5                          | -0.1                                       | 3.9                            | Entretien et réparations par le propriétaire          |
| 158.0                          | 1.2  | 5.9                            | 188.1                          | 1.4  | 5.9                            | Eau, combustible et électricité                       |
| 116.5                          | 0.0  | 2.0                            | 147.6                          | 0.0  | 6.0                            | Électricité   |
| 221.1                          | 0.0  | 8.2                            | 239.9                          | 0.0  | 0.0                            | Gaz naturel   |
| 240.9                          | 21.9                                       | 40.1                           | 248.5                          | 25.3                                       | 39.3                           | Mazout et autres combustibles                         |
| <b>124.2</b>                   | <b>0.4</b>                                 | <b>1.7</b>                     | <b>115.2</b>                   | <b>0.5</b>                                 | <b>0.5</b>                     | <b>Dépenses et équipement du ménage</b>               |
| 128.1                          | 0.1  | 2.4                            | 120.6                          | 0.2  | 1.1                            | Dépenses du ménage                                    |
| 132.7                          | 0.0  | 0.7                            | 112.2                          | 0.0  | 0.1                            | Services téléphoniques                                |
| 97.0                           | 0.0  | 0.2                            | 96.7                           | 0.0  | -1.7                           | Services d'accès internet (déc. 2002=100)             |
| 116.4                          | 1.0  | 0.3                            | 104.7                          | 1.1  | -0.6                           | Équipement du ménage                                  |
| <b>118.5</b>                   | <b>3.0</b>                                 | <b>2.3</b>                     | <b>113.0</b>                   | <b>1.7</b>                                 | <b>0.9</b>                     | <b>Habillement et chaussures</b>                      |
| 120.7                          | 3.7  | 5.2                            | 113.0                          | 3.6  | 3.9                            | Vêtements pour femmes                                 |
| 116.7                          | 5.4  | 1.2                            | 116.7                          | 3.5  | 1.2                            | Vêtements pour hommes                                 |
| 107.2                          | 3.6  | -2.3                           | 105.2                          | -0.8                                       | -3.2                           | Chaussures  |
| <b>153.1</b>                   | <b>2.1</b>                                 | <b>9.1</b>                     | <b>152.7</b>                   | <b>2.6</b>                                 | <b>9.1</b>                     | <b>Transports</b>                                     |
| 149.1                          | 2.4  | 9.6                            | 150.3                          | 2.7  | 9.3                            | Transport privé                                       |
| 127.0                          | 0.1  | 1.8                            | 126.0                          | -0.1                                       | 2.4                            | Achat et location à bail de véhicules automobiles     |
| 210.6                          | 8.3  | 34.5                           | 214.0                          | 9.4  | 31.9                           | Essence   |
| 141.4                          | 0.0  | 1.1                            | 149.6                          | 0.0  | -1.6                           | Primes d'assurance de véhicules automobiles           |
| 195.3                          | -1.6                                       | 4.7                            | 195.9                          | -1.4                                       | 5.0                            | Transport public                                      |
| <b>126.2</b>                   | <b>-0.2</b>                                | <b>1.7</b>                     | <b>116.2</b>                   | <b>0.3</b>                                 | <b>1.0</b>                     | <b>Santé et soins personnels</b>                      |
| 130.3                          | 0.2  | 2.1                            | 118.2                          | 0.3  | 1.4                            | Soins de santé  |
| 122.0                          | -0.7                                       | 1.2                            | 114.8                          | 0.4  | 0.6                            | Soins personnels                                      |
| <b>125.9</b>                   | <b>0.1</b>                                 | <b>-0.3</b>                    | <b>131.1</b>                   | <b>0.2</b>                                 | <b>0.4</b>                     | <b>Loisirs, formation et lecture</b>                  |
| 116.8                          | -0.1                                       | -0.8                           | 115.0                          | 0.1  | 0.2                            | Loisirs   |
| 155.7                          | 0.8  | 1.1                            | 196.1                          | 0.4  | 0.9                            | Formation et lecture                                  |
| <b>153.6</b>                   | <b>0.0</b>                                 | <b>1.9</b>                     | <b>163.4</b>                   | <b>0.2</b>                                 | <b>1.5</b>                     | <b>Boissons alcoolisées et produits du tabac</b>      |
| 123.6                          | -0.1                                       | 0.6                            | 130.1                          | 0.5  | 1.8                            | Boissons alcoolisées                                  |
| 180.4                          | 0.0  | 2.8                            | 187.1                          | 0.1  | 1.2                            | Produits du tabac et articles pour fumeurs            |
| 132.8                          | 0.9  | 3.9                            | 135.8                          | 1.0  | 3.7                            | Ensemble sans les aliments                            |
| 127.6                          | 0.2  | 1.8                            | 128.2                          | 0.2  | 1.6                            | Ensemble sans les aliments et l'énergie               |
| 128.4                          | -0.1                                       | 1.8                            | 127.2                          | -0.2                                       | 1.2                            | Ensemble sans l'énergie                               |
| 182.7                          | 5.2  | 20.9                           | 202.0                          | 5.6  | 18.0                           | Énergie   |
| 168.3                          |  |                                | 169.7                          |  |                                | Ensemble (1986 = 100)                                 |



TABLE - 6 (Concluded)

**The Consumer Price Index, Major Components, Selected Sub-groups and Special Aggregates (Not Seasonally Adjusted), Provinces, Whitehorse and Yellowknife, 1992=100**

|   | Indexes                        |                        |                                | Percentage change<br>September 2005 from   |                        |                                |
|---|--------------------------------|------------------------|--------------------------------|--|------------------------|--------------------------------|
|   | Indices                        |                        |                                | Taux de variation<br>septembre 2005 contre |                        |                                |
|   | September<br>2005<br>Septembre | August<br>2005<br>Août | September<br>2004<br>Septembre | September<br>2005<br>Septembre             | August<br>2005<br>Août | September<br>2004<br>Septembre |
|   | Alberta                        |                        |                                | British Columbia<br>Colombie-Britannique   |                        |                                |
| <b>ALL-ITEMS</b>                                | <b>136.6</b>                   | <b>1.2</b>             | <b>3.5</b>                     | <b>126.5</b>                               | <b>0.5</b>             | <b>2.4</b>                     |
| <b>Food</b>                                     | <b>125.3</b>                   | <b>-1.6</b>            | <b>0.7</b>                     | <b>125.5</b>                               | <b>-0.9</b>            | <b>1.5</b>                     |
| Food purchased from stores                      | 121.1                          | -2.6                   | -0.3                           | 121.3                                      | -1.4                   | 0.4                            |
| Meat  | 128.7                          | -0.9                   | -1.0                           | 132.0                                      | -0.4                   | -2.2                           |
| Dairy products                                  | 129.2                          | 0.1                    | 5.7                            | 129.6                                      | 0.0                    | 4.3                            |
| Bakery and other cereal products                | 127.3                          | -1.2                   | 0.1                            | 124.1                                      | -0.2                   | 2.2                            |
| Fresh fruit                                     | 97.4                           | -7.7                   | -11.5                          | 98.7                                       | -5.5                   | -3.1                           |
| Fresh vegetables                                | 102.5                          | -7.9                   | -2.2                           | 90.1                                       | -4.6                   | 1.7                            |
| Food purchased from restaurants                 | 134.3                          | 0.2                    | 2.9                            | 134.6                                      | 0.0                    | 3.6                            |
| <b>Shelter</b>                                  | <b>142.8</b>                   | <b>3.0</b>             | <b>5.2</b>                     | <b>108.5</b>                               | <b>0.4</b>             | <b>1.8</b>                     |
| Rented accommodation                            | 125.7                          | 0.0                    | 0.9                            | 116.2                                      | 0.0                    | 0.3                            |
| Owned accommodation                             | 125.9                          | 0.1                    | 3.2                            | 95.8                                       | 0.2                    | 2.1                            |
| Replacement cost                                | 165.7                          | 0.5                    | 5.6                            | 89.5                                       | 1.4                    | 4.6                            |
| Homeowners' insurance premiums                  | 175.3                          | 0.9                    | 7.7                            | 102.3                                      | 0.7                    | 4.7                            |
| Homeowners' maintenance and repairs             | 121.2                          | -1.9                   | 0.1                            | 118.0                                      | -1.7                   | 0.6                            |
| Water, fuel and electricity                     | 229.8                          | 14.3                   | 15.0                           | 157.5                                      | 1.1                    | 2.5                            |
| Electricity                                     | 149.3                          | 0.0                    | -5.8                           | 112.2                                      | 0.0                    | -1.6                           |
| Natural gas                                     | 411.0                          | 31.5                   | 38.0                           | 235.0                                      | 0.0                    | 5.3                            |
| Fuel oil and other fuel                         | .                              | .                      | .                              | 240.0                                      | 18.1                   | 35.5                           |
| <b>Household operations and furnishings</b>     | <b>117.8</b>                   | <b>0.1</b>             | <b>1.0</b>                     | <b>124.6</b>                               | <b>0.6</b>             | <b>1.5</b>                     |
| Household operations                            | 128.3                          | 0.9                    | 2.6                            | 131.6                                      | 0.7                    | 1.0                            |
| Telephone services                              | 118.3                          | 0.0                    | 1.2                            | 130.4                                      | 0.0                    | 0.5                            |
| Internet access services (Dec. 2002=100)        | 96.3                           | 0.0                    | -2.5                           | 96.1                                       | 0.0                    | -3.3                           |
| Household furnishings                           | 102.3                          | -1.2                   | -1.7                           | 114.9                                      | 0.3                    | 2.8                            |
| <b>Clothing and footwear</b>                    | <b>105.3</b>                   | <b>3.8</b>             | <b>2.8</b>                     | <b>113.3</b>                               | <b>1.4</b>             | <b>0.3</b>                     |
| Women's clothing                                | 106.9                          | 8.5                    | 5.7                            | 110.7                                      | 0.5                    | -1.1                           |
| Men's clothing                                  | 101.6                          | 2.1                    | 1.4                            | 111.0                                      | 5.0                    | -2.1                           |
| Footwear  | 96.8                           | 4.2                    | 0.4                            | 115.1                                      | 0.7                    | 5.3                            |
| <b>Transportation</b>                           | <b>166.8</b>                   | <b>2.0</b>             | <b>8.2</b>                     | <b>154.1</b>                               | <b>1.8</b>             | <b>7.0</b>                     |
| Private transportation                          | 164.7                          | 2.4                    | 8.6                            | 150.1                                      | 2.2                    | 7.2                            |
| Purchase and leasing of automotive vehicles     | 123.2                          | -0.1                   | 2.2                            | 124.6                                      | -0.3                   | 1.3                            |
| Gasoline  | 215.8                          | 9.2                    | 36.5                           | 215.6                                      | 8.6                    | 27.4                           |
| Automotive vehicle insurance premiums           | 228.4                          | 0.0                    | -4.9                           | 148.1                                      | 0.0                    | -0.9                           |
| Public transportation                           | 190.6                          | -1.7                   | 4.2                            | 191.2                                      | -1.6                   | 5.4                            |
| <b>Health and personal care</b>                 | <b>122.2</b>                   | <b>0.4</b>             | <b>1.6</b>                     | <b>127.8</b>                               | <b>-0.4</b>            | <b>1.4</b>                     |
| Health care                                     | 127.5                          | 0.9                    | 3.2                            | 133.4                                      | 0.1                    | 2.2                            |
| Personal care                                   | 117.7                          | -0.2                   | -0.1                           | 122.0                                      | -0.9                   | 0.4                            |
| <b>Recreation, education and reading</b>        | <b>131.7</b>                   | <b>0.7</b>             | <b>0.2</b>                     | <b>136.2</b>                               | <b>0.8</b>             | <b>0.3</b>                     |
| Recreation                                      | 114.9                          | 0.1                    | -0.7                           | 119.2                                      | 0.2                    | -0.5                           |
| Education and reading                           | 207.9                          | 2.6                    | 3.2                            | 200.5                                      | 2.2                    | 2.0                            |
| <b>Alcoholic beverages and tobacco products</b> | <b>164.3</b>                   | <b>0.1</b>             | <b>1.4</b>                     | <b>145.4</b>                               | <b>0.0</b>             | <b>1.7</b>                     |
| Alcoholic beverages                             | 138.1                          | 0.3                    | 1.6                            | 125.7                                      | 0.0                    | 1.3                            |
| Tobacco products and smokers' supplies          | 179.3                          | 0.0                    | 1.3                            | 163.1                                      | -0.1                   | 2.1                            |
| All-items excluding food                        | 138.8                          | 1.8                    | 4.0                            | 126.7                                      | 0.8                    | 2.6                            |
| All-items excluding food and energy             | 130.8                          | 0.4                    | 1.5                            | 122.0                                      | 0.2                    | 1.2                            |
| All-items excluding energy                      | 129.7                          | 0.0                    | 1.3                            | 122.8                                      | 0.1                    | 1.3                            |
| Energy  | 232.1                          | 12.8                   | 26.6                           | 183.2                                      | 5.3                    | 15.3                           |
| All-items (1986 = 100)                          | 172.7                          |                        |                                | 160.9                                      |                        |                                |

1. Refer to Table 7 for footnote.

TABLEAU - 6 (Fin)

## L'indice des prix à la consommation, composantes principales, certains sous-groupes et agrégats spéciaux (non désaisonnalisés), provinces, Whitehorse et Yellowknife, 1992=100

| Indexes                        | Pourcentage change<br>September 2005 from  |                                | Indexes  | Pourcentage change<br>September 2005 from  |                                |   |
|--------------------------------|--|--------------------------------|--|--|--------------------------------|---|
| Indices                        | Taux de variation<br>septembre 2005 contre |                                | Indices  | Taux de variation<br>septembre 2005 contre |                                |   |
| September<br>2005<br>Septembre | August<br>2005<br>Août                     | September<br>2004<br>Septembre | September<br>2005<br>Septembre   | August<br>2005<br>Août                     | September<br>2004<br>Septembre |   |
| <b>Whitehorse, Yukon</b>       |  |                                | <b>Yellowknife, Northwest Territories<br/>Yellowknife, Territoires du Nord-Ouest</b> |  |                                |   |
| <b>125.6</b>                   | <b>1.0</b>                                 | <b>3.3</b>                     | <b>124.5</b>   | <b>0.6</b>                                 | <b>3.2<sup>1</sup></b>         | <b>ENSEMBLE</b>                                       |
| <b>123.9</b>                   | <b>-0.1</b>                                | <b>1.4</b>                     | <b>123.5</b>   | <b>-0.6</b>                                | <b>5.5</b>                     | <b>Aliments</b>                                       |
| 116.5                          | -0.2                                       | 0.5                            | 122.6  | -0.8                                       | 5.6                            | Aliments achetés au magasin                           |
| 128.0                          | -1.2                                       | -4.8                           | 126.1  | -1.7                                       | 0.2                            | Viande  |
| 124.9                          | -0.2                                       | 3.5                            | 123.9  | -0.3                                       | 12.5                           | Produits laitiers                                     |
| 116.6                          | 2.5  | 0.1                            | 136.4  | 1.2  | 3.5                            | Produits de boulangerie et autres produits céréaliers |
| 121.7                          | 4.6  | 0.4                            | 105.2  | 1.6  | -3.4                           | Fruits frais  |
| 108.1                          | -3.4                                       | 8.1                            | 134.2  | -10.7                                      | 14.1                           | Légumes frais   |
| 143.0                          | 0.0  | 3.1                            | 127.1  | 0.0  | 5.0                            | Aliments achetés au restaurant                        |
| <b>121.1</b>                   | <b>1.9</b>                                 | <b>5.3</b>                     | <b>123.9</b>   | <b>1.6</b>                                 | <b>4.6<sup>1</sup></b>         | <b>Logement</b>                                       |
| .                              | .  | .                              | .  | .  | .                              | Logement en location                                  |
| .                              | .  | .                              | .  | .  | .                              | Logement en propriété                                 |
| .                              | .  | .                              | .  | .  | .                              | Coût de remplacement                                  |
| .                              | .  | .                              | .  | .  | .                              | Primes d'assurance de propriétaire                    |
| .                              | .  | .                              | .  | .  | .                              | Entretien et réparations par le propriétaire          |
| 171.3                          | 6.9  | 12.8                           | 167.7  | 7.8  | 16.1                           | Eau, combustible et électricité                       |
| 126.0                          | 0.0  | 0.0                            | 141.1  | 0.0  | 5.9                            | Électricité   |
| .                              | .  | .                              | .  | .  | .                              | Gaz naturel   |
| 233.5                          | 14.1                                       | 27.6                           | 245.7  | 20.4                                       | 37.4                           | Mazout et autres combustibles                         |
| <b>109.3</b>                   | <b>0.6</b>                                 | <b>1.4</b>                     | <b>108.1</b>   | <b>-0.2</b>                                | <b>1.2</b>                     | <b>Dépenses et équipement du ménage</b>               |
| 119.3                          | 0.4  | 1.7                            | 114.8  | -0.2                                       | 2.4                            | Dépenses du ménage                                    |
| 114.9                          | 0.0  | 0.0                            | 108.5  | 0.0  | 0.0                            | Services téléphoniques                                |
| 102.4                          | 0.0  | 0.0                            | 72.8   | 0.0  | 0.0                            | Services d'accès internet (déc. 2002=100)             |
| 93.8                           | 0.9  | 0.8                            | 96.6   | -0.3                                       | -1.6                           | Équipement du ménage                                  |
| <b>107.7</b>                   | <b>0.7</b>                                 | <b>0.0</b>                     | <b>102.6</b>   | <b>-2.2</b>                                | <b>-1.2</b>                    | <b>Habillement et chaussures</b>                      |
| 108.8                          | 0.0  | -1.7                           | 100.7  | -2.9                                       | 1.4                            | Vêtements pour femmes                                 |
| 115.9                          | -1.0                                       | 4.9                            | 104.1  | -4.8                                       | -5.3                           | Vêtements pour hommes                                 |
| 81.3                           | 2.5  | -1.8                           | 99.8   | -0.6                                       | -1.0                           | Chaussures  |
| <b>158.7</b>                   | <b>1.9</b>                                 | <b>8.1</b>                     | <b>146.6</b>   | <b>1.2</b>                                 | <b>4.6</b>                     | <b>Transports</b>                                     |
| 151.2                          | 2.4  | 8.7                            | 134.3  | 1.9  | 4.5                            | Transport privé                                       |
| 127.3                          | -0.4                                       | 1.8                            | 120.4  | -0.8                                       | -0.5                           | Achat et location à bail de véhicules automobiles     |
| 200.3                          | 8.3  | 24.6                           | 178.2  | 10.7                                       | 20.3                           | Essence   |
| 171.7                          | 0.0  | 4.3                            | 148.8  | 0.0  | 3.4                            | Primes d'assurance de véhicules automobiles           |
| 200.8                          | -2.0                                       | 4.1                            | 198.1  | -2.1                                       | 4.8                            | Transport public                                      |
| <b>109.0</b>                   | <b>0.2</b>                                 | <b>1.2</b>                     | <b>116.7</b>   | <b>0.5</b>                                 | <b>0.1</b>                     | <b>Santé et soins personnels</b>                      |
| 115.5                          | 0.6  | 1.7                            | 120.0  | 0.9  | 1.1                            | Soins de santé  |
| 102.3                          | -0.6                                       | 0.5                            | 114.2  | 0.3  | -0.5                           | Soins personnels                                      |
| <b>114.6</b>                   | <b>0.5</b>                                 | <b>0.1</b>                     | <b>114.3</b>   | <b>0.4</b>                                 | <b>-0.4</b>                    | <b>Loisirs, formation et lecture</b>                  |
| 106.0                          | 0.8  | -0.2                           | 101.8  | 0.3  | -0.8                           | Loisirs   |
| 165.5                          | -0.2                                       | 1.7                            | 193.8  | 0.7  | 0.6                            | Formation et lecture                                  |
| <b>153.1</b>                   | <b>0.0</b>                                 | <b>1.0</b>                     | <b>164.9</b>   | <b>0.1</b>                                 | <b>1.4</b>                     | <b>Boissons alcoolisées et produits du tabac</b>      |
| 130.9                          | 0.0  | 0.8                            | 139.1  | 0.2  | 0.6                            | Boissons alcoolisées                                  |
| 176.4                          | 0.0  | 1.1                            | 187.6  | 0.0  | 2.2                            | Produits du tabac et articles pour fumeurs            |
| 126.1                          | 1.3  | 3.8                            | 124.6  | 0.8  | 2.7 <sup>1</sup>               | Ensemble sans les aliments                            |
| 119.5                          | 0.1  | 1.4                            | 120.0  | -0.3                                       | 0.8 <sup>1</sup>               | Ensemble sans les aliments et l'énergie               |
| 120.4                          | 0.1  | 1.4                            | 120.6  | -0.3                                       | 1.6 <sup>1</sup>               | Ensemble sans l'énergie                               |
| 186.9                          | 7.8  | 19.0                           | 178.3  | 9.8  | 19.6                           | Énergie   |
| 154.6                          |  |                                | 155.0  |  |                                | Ensemble (1986 = 100)                                 |

1. Voir tableau 7 pour la note de bas de page.

TABLE - 7

**The All-items Consumer Price Index  
(Not Seasonally Adjusted), Provinces, Whitehorse,  
Yellowknife and Iqaluit, 2000-2005, 1992=100**

TABLEAU - 7

**Indice d'ensemble des prix à la consommation  
(non désaisonné), provinces, Whitehorse,  
Yellowknife et Iqaluit, 2000-2005, 1992=100**

|                                  | Jan.  | Feb.  | March | April | May   | June  | July    | Aug.  | Sept. | Oct.  | Nov.  | Dec.  | Annual average                 |
|----------------------------------|-------|-------|-------|-------|-------|-------|---------|-------|-------|-------|-------|-------|--------------------------------|
|                                  | Janv. | Févr. | Mars  | Avril | Mai   | Juin  | Juillet | Août  | Sept. | Oct.  | Nov.  | Déc.  | Moyenne annuelle               |
| <b>NEWFOUNDLAND AND LABRADOR</b> |       |       |       |       |       |       |         |       |       |       |       |       | <b>TERRE-NEUVE-ET-LABRADOR</b> |
| 2000                             | 111.6 | 112.5 | 113.0 | 112.3 | 112.2 | 113.3 | 113.8   | 113.8 | 114.0 | 114.2 | 114.3 | 114.0 | 113.3                          |
| 2001                             | 114.0 | 114.5 | 114.4 | 113.6 | 115.6 | 115.5 | 115.3   | 115.0 | 115.0 | 114.3 | 113.7 | 113.4 | 114.5                          |
| 2002                             | 113.8 | 114.2 | 114.9 | 116.9 | 118.0 | 117.7 | 117.9   | 117.8 | 118.1 | 119.2 | 119.6 | 119.0 | 117.3                          |
| 2003                             | 119.7 | 119.9 | 121.4 | 121.0 | 120.7 | 120.3 | 121.2   | 120.7 | 121.4 | 120.3 | 121.1 | 120.3 | 120.7                          |
| 2004                             | 120.9 | 120.8 | 121.3 | 121.6 | 122.8 | 123.2 | 123.9   | 123.6 | 123.8 | 124.2 | 124.5 | 124.1 | 122.9                          |
| 2005                             | 123.9 | 124.5 | 125.0 | 126.0 | 126.0 | 126.1 | 126.6   | 126.7 | 128.5 | ..    | ..    | ..    | ..                             |
| <b>PRINCE EDWARD ISLAND</b>      |       |       |       |       |       |       |         |       |       |       |       |       | <b>ÎLE-DU-PRINCE-ÉDOUARD</b>   |
| 2000                             | 109.1 | 109.2 | 110.3 | 110.7 | 111.5 | 111.9 | 112.0   | 112.5 | 112.9 | 113.3 | 114.1 | 113.4 | 111.7                          |
| 2001                             | 114.1 | 113.2 | 113.3 | 114.6 | 115.0 | 115.5 | 115.7   | 115.2 | 114.7 | 115.4 | 115.1 | 113.8 | 114.6                          |
| 2002                             | 113.4 | 113.7 | 114.5 | 116.8 | 118.0 | 117.6 | 118.6   | 118.8 | 119.2 | 120.3 | 121.0 | 120.3 | 117.7                          |
| 2003                             | 119.9 | 121.3 | 122.6 | 123.1 | 121.9 | 121.5 | 121.7   | 121.5 | 122.2 | 122.0 | 122.5 | 122.0 | 121.9                          |
| 2004                             | 121.8 | 122.4 | 123.2 | 123.9 | 124.3 | 124.9 | 124.6   | 124.6 | 125.2 | 125.5 | 127.3 | 126.4 | 124.5                          |
| 2005                             | 125.3 | 125.6 | 126.7 | 127.8 | 128.4 | 128.2 | 128.3   | 128.6 | 131.6 | ..    | ..    | ..    | ..                             |
| <b>NOVA SCOTIA</b>               |       |       |       |       |       |       |         |       |       |       |       |       | <b>NOUVELLE-ÉCOSSE</b>         |
| 2000                             | 112.0 | 112.9 | 113.5 | 113.1 | 113.5 | 114.2 | 114.1   | 114.0 | 115.0 | 115.4 | 116.2 | 116.0 | 114.2                          |
| 2001                             | 115.3 | 115.5 | 115.6 | 116.5 | 117.0 | 117.0 | 116.7   | 116.5 | 117.2 | 116.4 | 116.1 | 115.7 | 116.3                          |
| 2002                             | 115.8 | 116.4 | 117.1 | 118.9 | 120.0 | 120.1 | 120.8   | 120.7 | 121.2 | 122.0 | 122.5 | 121.7 | 119.8                          |
| 2003                             | 123.1 | 124.3 | 125.1 | 123.9 | 123.5 | 123.6 | 124.0   | 124.1 | 124.1 | 123.5 | 123.8 | 123.5 | 123.9                          |
| 2004                             | 123.6 | 124.2 | 125.0 | 125.1 | 126.0 | 126.5 | 126.7   | 126.6 | 126.8 | 127.2 | 127.8 | 127.5 | 126.1                          |
| 2005                             | 127.0 | 127.4 | 128.2 | 128.9 | 129.1 | 129.0 | 129.4   | 130.4 | 132.3 | ..    | ..    | ..    | ..                             |
| <b>NEW BRUNSWICK</b>             |       |       |       |       |       |       |         |       |       |       |       |       | <b>NOUVEAU-BRUNSWICK</b>       |
| 2000                             | 110.3 | 111.1 | 112.2 | 112.1 | 112.3 | 113.1 | 113.4   | 113.3 | 113.7 | 113.9 | 114.4 | 113.8 | 112.8                          |
| 2001                             | 113.4 | 113.8 | 114.1 | 114.8 | 115.8 | 115.6 | 115.1   | 115.1 | 115.4 | 114.8 | 114.5 | 114.3 | 114.7                          |
| 2002                             | 114.7 | 115.0 | 115.8 | 117.6 | 118.3 | 118.6 | 119.6   | 119.9 | 120.1 | 120.6 | 121.5 | 121.4 | 118.6                          |
| 2003                             | 122.4 | 123.3 | 123.7 | 123.0 | 122.1 | 122.1 | 122.6   | 122.7 | 123.0 | 122.2 | 122.2 | 122.0 | 122.6                          |
| 2004                             | 122.5 | 123.1 | 123.6 | 123.5 | 124.6 | 124.8 | 124.8   | 124.7 | 124.7 | 125.1 | 125.7 | 125.2 | 124.4                          |
| 2005                             | 125.2 | 125.6 | 126.6 | 127.1 | 126.9 | 126.8 | 127.5   | 128.1 | 129.5 | ..    | ..    | ..    | ..                             |
| <b>QUÉBEC</b>                    |       |       |       |       |       |       |         |       |       |       |       |       | <b>QUÉBEC</b>                  |
| 2000                             | 108.7 | 109.6 | 110.0 | 109.6 | 110.1 | 111.1 | 111.1   | 111.0 | 111.4 | 111.5 | 111.7 | 111.8 | 110.6                          |
| 2001                             | 111.7 | 112.4 | 112.7 | 113.8 | 114.3 | 113.7 | 113.6   | 113.8 | 113.7 | 113.2 | 112.9 | 113.1 | 113.2                          |
| 2002                             | 113.3 | 114.2 | 114.3 | 114.9 | 114.8 | 115.2 | 116.2   | 116.3 | 116.3 | 116.7 | 117.1 | 117.0 | 115.5                          |
| 2003                             | 117.8 | 119.1 | 119.3 | 118.3 | 118.3 | 118.1 | 118.3   | 118.4 | 118.2 | 118.3 | 118.6 | 118.6 | 118.4                          |
| 2004                             | 119.2 | 119.7 | 120.0 | 119.9 | 121.1 | 121.0 | 120.9   | 120.7 | 121.0 | 121.7 | 121.8 | 121.5 | 120.7                          |
| 2005                             | 121.6 | 122.0 | 122.9 | 122.9 | 123.1 | 123.4 | 123.6   | 124.1 | 125.3 | ..    | ..    | ..    | ..                             |
| <b>ONTARIO</b>                   |       |       |       |       |       |       |         |       |       |       |       |       | <b>ONTARIO</b>                 |
| 2000                             | 111.9 | 112.8 | 113.7 | 113.0 | 113.7 | 114.5 | 114.7   | 114.4 | 114.9 | 115.2 | 115.9 | 116.0 | 114.2                          |
| 2001                             | 115.9 | 116.6 | 117.3 | 117.9 | 118.5 | 118.5 | 118.3   | 118.3 | 118.5 | 118.2 | 117.3 | 117.3 | 117.7                          |
| 2002                             | 117.3 | 118.2 | 119.5 | 119.5 | 119.5 | 119.9 | 120.8   | 121.7 | 121.2 | 121.5 | 121.8 | 120.6 | 120.1                          |
| 2003                             | 122.4 | 123.4 | 123.5 | 122.3 | 122.7 | 122.9 | 123.1   | 123.8 | 123.9 | 123.6 | 123.9 | 124.2 | 123.3                          |
| 2004                             | 124.2 | 124.4 | 124.9 | 125.1 | 126.1 | 125.8 | 126.0   | 125.7 | 125.8 | 126.2 | 126.6 | 126.5 | 125.6                          |
| 2005                             | 126.2 | 127.1 | 127.8 | 128.0 | 128.0 | 128.2 | 128.4   | 129.1 | 130.0 | ..    | ..    | ..    | ..                             |
| <b>MANITOBA</b>                  |       |       |       |       |       |       |         |       |       |       |       |       | <b>MANITOBA</b>                |
| 2000                             | 116.4 | 116.7 | 117.4 | 117.3 | 117.3 | 117.8 | 118.4   | 118.5 | 119.0 | 118.8 | 119.2 | 119.9 | 118.1                          |
| 2001                             | 119.1 | 120.5 | 120.7 | 121.0 | 122.1 | 122.9 | 122.2   | 121.9 | 122.4 | 121.5 | 120.2 | 120.1 | 121.2                          |
| 2002                             | 120.6 | 120.6 | 121.5 | 122.5 | 123.2 | 123.6 | 123.8   | 124.1 | 123.9 | 123.8 | 124.6 | 124.6 | 123.1                          |
| 2003                             | 125.0 | 125.5 | 125.7 | 125.4 | 125.1 | 124.9 | 124.9   | 125.2 | 125.9 | 125.1 | 125.3 | 125.6 | 125.3                          |
| 2004                             | 125.6 | 125.4 | 126.0 | 126.4 | 128.1 | 128.5 | 128.3   | 128.4 | 128.2 | 128.7 | 129.5 | 129.9 | 127.8                          |
| 2005                             | 129.2 | 129.5 | 130.0 | 130.8 | 131.1 | 131.3 | 131.7   | 132.1 | 132.7 | ..    | ..    | ..    | ..                             |

TABLE - 7 (Concluded)

**The All-items Consumer Price Index  
(Not Seasonally Adjusted), Provinces, Whitehorse,  
Yellowknife and Iqaluit, 2000-2005, 1992=100**

TABLEAU - 7 (Fin)

**Indice d'ensemble des prix à la consommation  
(non désaisonné), provinces, Whitehorse,  
Yellowknife et Iqaluit, 2000-2005, 1992=100**

|   | Jan.               | Feb.               | March              | April              | May                | June               | July               | Aug.               | Sept.              | Oct.               | Nov.               | Dec.               | Annual average                                |
|---|--------------------|--------------------|--------------------|--------------------|--------------------|--------------------|--------------------|--------------------|--------------------|--------------------|--------------------|--------------------|---|
|   | Janv.              | Févr.              | Mars               | Avril              | Mai                | Juin               | Juillet            | Août               | Sept.              | Oct.               | Nov.               | Déc.               | Moyenne annuelle                              |
| <b>SASKATCHEWAN</b>                       |                    |                    |                    |                    |                    |                    |                    |                    |                    |                    |                    |                    | <b>SASKATCHEWAN</b>                           |
| 2000                                      | 114.6              | 115.0              | 115.8              | 115.9              | 116.2              | 116.5              | 117.0              | 117.2              | 117.5              | 117.5              | 118.0              | 119.1              | 116.7   |
| 2001                                      | 118.3              | 118.9              | 118.8              | 119.2              | 120.4              | 121.6              | 121.1              | 121.2              | 122.1              | 121.2              | 120.4              | 120.3              | 120.3   |
| 2002                                      | 120.9              | 120.8              | 121.8              | 123.5              | 123.7              | 123.9              | 124.2              | 124.4              | 125.0              | 125.1              | 125.6              | 125.4              | 123.7   |
| 2003                                      | 125.6              | 126.2              | 126.7              | 126.1              | 126.4              | 126.3              | 126.5              | 126.8              | 127.2              | 126.6              | 127.1              | 127.0              | 126.5   |
| 2004                                      | 127.1              | 127.2              | 127.5              | 128.4              | 129.7              | 129.9              | 130.1              | 129.5              | 129.7              | 130.5              | 131.3              | 130.9              | 129.3   |
| 2005                                      | 130.6              | 130.9              | 131.6              | 132.5              | 131.8              | 132.1              | 132.4              | 132.9              | 133.6              | ..                 | ..                 | ..                 | ..  |
| <b>ALBERTA</b>                            |                    |                    |                    |                    |                    |                    |                    |                    |                    |                    |                    |                    | <b>ALBERTA</b>                                |
| 2000                                      | 114.7              | 114.7              | 115.8              | 115.9              | 116.6              | 117.1              | 118.2              | 118.3              | 119.1              | 119.2              | 119.6              | 119.6              | 117.4   |
| 2001                                      | 116.0              | 118.8              | 118.7              | 118.9              | 123.2              | 123.5              | 121.6              | 121.5              | 122.4              | 121.0              | 116.6              | 118.5              | 120.1   |
| 2002                                      | 120.1              | 120.7              | 121.0              | 122.9              | 123.5              | 124.1              | 124.1              | 124.3              | 125.9              | 127.3              | 127.9              | 128.3              | 124.2   |
| 2003                                      | 128.6              | 129.0              | 130.2              | 130.2              | 129.4              | 130.1              | 129.6              | 129.3              | 130.1              | 129.6              | 130.0              | 129.9              | 129.7   |
| 2004                                      | 129.8              | 129.9              | 130.3              | 130.6              | 131.7              | 133.0              | 132.1              | 131.9              | 132.0              | 131.6              | 132.5              | 132.2              | 131.5   |
| 2005                                      | 131.7              | 131.9              | 132.7              | 133.6              | 133.4              | 133.9              | 135.0              | 135.0              | 136.6              | ..                 | ..                 | ..                 | ..  |
| <b>BRITISH COLUMBIA</b>                   |                    |                    |                    |                    |                    |                    |                    |                    |                    |                    |                    |                    | <b>COLOMBIE-BRITANNIQUE</b>                   |
| 2000                                      | 111.3              | 111.4              | 112.3              | 112.4              | 112.8              | 113.2              | 114.2              | 114.1              | 114.3              | 114.5              | 114.5              | 114.3              | 113.3   |
| 2001                                      | 114.5              | 112.6              | 113.3              | 115.0              | 115.6              | 116.3              | 116.3              | 116.1              | 116.7              | 115.8              | 114.9              | 114.8              | 115.2   |
| 2002                                      | 115.4              | 115.9              | 116.6              | 117.7              | 118.1              | 118.2              | 118.5              | 118.7              | 118.8              | 118.7              | 118.9              | 118.8              | 117.9   |
| 2003                                      | 119.0              | 119.6              | 120.6              | 120.4              | 120.4              | 120.2              | 120.5              | 120.9              | 121.2              | 120.6              | 120.8              | 120.9              | 120.4   |
| 2004                                      | 120.8              | 121.3              | 121.6              | 122.4              | 123.4              | 123.6              | 123.4              | 123.3              | 123.5              | 123.5              | 123.7              | 123.5              | 122.8   |
| 2005                                      | 123.6              | 123.8              | 124.1              | 124.9              | 125.2              | 125.4              | 125.7              | 125.9              | 126.5              | ..                 | ..                 | ..                 | ..  |
| <b>WHITEHORSE, YUKON</b>                  |                    |                    |                    |                    |                    |                    |                    |                    |                    |                    |                    |                    | <b>WHITEHORSE, YUKON</b>                      |
| 2000                                      | 112.3              | 112.9              | 113.3              | 113.7              | 114.3              | 115.1              | 115.7              | 115.9              | 115.8              | 115.1              | 115.6              | 115.8              | 114.6   |
| 2001                                      | 115.9              | 116.0              | 116.1              | 116.3              | 116.9              | 117.8              | 118.1              | 117.9              | 118.5              | 117.5              | 116.2              | 115.2              | 116.9   |
| 2002                                      | 115.2              | 115.2              | 115.4              | 116.7              | 117.3              | 117.8              | 119.0              | 118.9              | 118.8              | 118.8              | 119.3              | 119.4              | 117.7   |
| 2003                                      | 119.7              | 120.6              | 120.7              | 120.3              | 119.8              | 119.9              | 120.4              | 120.4              | 120.2              | 119.6              | 118.8              | 118.9              | 119.9   |
| 2004                                      | 118.9              | 119.3              | 119.9              | 120.2              | 121.5              | 121.8              | 121.8              | 121.3              | 121.6              | 121.8              | 123.1              | 122.3              | 121.1   |
| 2005                                      | 121.3              | 121.5              | 122.2              | 122.9              | 123.4              | 123.9              | 124.1              | 124.4              | 125.6              | ..                 | ..                 | ..                 | ..  |
| <b>YELLOWKNIFE, NORTHWEST TERRITORIES</b> |                    |                    |                    |                    |                    |                    |                    |                    |                    |                    |                    |                    | <b>YELLOWKNIFE, TERRITOIRES DU NORD-OUEST</b> |
| 2000                                      | 109.6              | 109.9              | 110.4              | 110.8              | 111.2              | 111.4              | 112.0              | 111.9              | 112.0              | 111.5              | 111.9              | 112.1              | 111.2   |
| 2001                                      | 112.1              | 112.2              | 111.9              | 112.2              | 112.8              | 113.2              | 113.7              | 113.8              | 114.3              | 113.5              | 113.2              | 113.1              | 113.0   |
| 2002                                      | 113.8              | 114.2              | 114.3              | 115.1              | 116.0              | 116.2              | 117.3              | 117.4              | 117.7              | 117.6              | 117.8              | 118.7 <sup>1</sup> | 116.3   |
| 2003                                      | 118.9 <sup>1</sup> | 119.3 <sup>1</sup> | 119.5 <sup>1</sup> | 119.8 <sup>1</sup> | 119.5 <sup>1</sup> | 119.2 <sup>1</sup> | 118.9 <sup>1</sup> | 118.7 <sup>1</sup> | 118.5 <sup>1</sup> | 117.8 <sup>1</sup> | 118.7 <sup>1</sup> | 120.0 <sup>1</sup> | 119.1 <sup>1</sup>                            |
| 2004                                      | 120.0 <sup>1</sup> | 119.6 <sup>1</sup> | 120.0 <sup>1</sup> | 120.2 <sup>1</sup> | 121.0 <sup>1</sup> | 121.3 <sup>1</sup> | 121.4 <sup>1</sup> | 120.6 <sup>1</sup> | 120.6 <sup>1</sup> | 120.7 <sup>1</sup> | 121.8 <sup>1</sup> | 122.1 <sup>1</sup> | 120.8 <sup>1</sup>                            |
| 2005                                      | 121.7 <sup>1</sup> | 121.9 <sup>1</sup> | 122.0              | 122.4              | 123.4              | 123.8              | 123.8              | 123.7              | 124.5              | ..                 | ..                 | ..                 | ..  |
| <b>IQALUIT, NUNAVUT (Dec. 2002=100)</b>   |                    |                    |                    |                    |                    |                    |                    |                    |                    |                    |                    |                    | <b>IQALUIT, NUNAVUT (déc. 2002=100)</b>       |
| 2002                                      |                    |                    |                    |                    |                    |                    |                    |                    |                    |                    |                    |                    | 100.0   |
| 2003                                      | 99.9               | 99.8               | 100.0              | 99.9               | 100.1              | 100.2              | 100.7              | 100.3              | 100.3              | 100.5              | 100.7              | 100.5              | 100.2   |
| 2004                                      | 100.0              | 99.9               | 100.2              | 100.8              | 101.4              | 101.8              | 101.8              | 101.4              | 101.6              | 101.2              | 101.8              | 102.2              | 101.2   |
| 2005                                      | 102.0              | 101.7              | 101.8              | 102.1              | 102.8              | 103.0              | 103.0              | 103.4              | 103.8              | ..                 | ..                 | ..                 | ..  |

1. Part of the increase first recorded in the shelter index for Yellowknife for December 2004 inadvertently reflected rent increases that actually occurred earlier. As a result, the change in the shelter index was overstated in December 2004, and was understated in the previous two years. The shelter index series for Yellowknife has been corrected from December 2002. In addition, the Yellowknife All-items CPI and some Yellowknife special aggregate index series have also changed. Data for Canada and all other provinces and territories were not affected.

1. Une partie de l'augmentation de l'indice du logement de Yellowknife qui a été montrée en décembre 2004 reflétait par inadvertance des augmentations de loyer qui s'étaient produites plus tôt. Donc, la variation de l'indice du logement a été surévaluée en décembre 2004 et sous-évaluée les deux années précédentes. La série de l'indice du logement pour Yellowknife a été rectifiée à partir de décembre 2002. De plus, la série de l'IPC d'ensemble pour Yellowknife et les indices de certains agrégats spéciaux pour Yellowknife ont également changé. Les données pour le Canada, les provinces et les autres territoires n'ont pas été touchées.

**ELECTRONIC PUBLICATIONS AVAILABLE AT** | **PUBLICATIONS ÉLECTRONIQUES DISPONIBLES À**  
**[www.statcan.ca](http://www.statcan.ca)**



## Part III

## Partie III

### Urban Centre Tables

### Tableaux par centre urbain

TABLE - 8

The Consumer Price Index and Selected Sub-groups (Not Seasonally Adjusted), by Urban Centre<sup>1</sup>, 1992=100

TABLEAU - 8

L'indice des prix à la consommation et certains sous-groupes (non désaisonnalisés), par centre urbain<sup>1</sup>, 1992=100

|   | Indexes                        |                        |                                | Percentage change<br>September 2005 from   |                                |                                 |
|---|--------------------------------|------------------------|--------------------------------|--|--------------------------------|---------------------------------|
|   | Indices                        |                        |                                | Taux de variation<br>septembre 2005 contre |                                |                                 |
|   | September<br>2005<br>Septembre | August<br>2005<br>Août | September<br>2004<br>Septembre | August<br>2005<br>Août                     | September<br>2004<br>Septembre |                                 |
| <b>ST. JOHN'S, N.L.</b>                 |                                |                        |                                |  |                                |                                 |
| <b>All-items</b>                        | <b>128.2</b>                   | <b>126.4</b>           | <b>123.6</b>                   | <b>1.4</b>                                 | <b>3.7</b>                     | <b>Ensemble</b>                 |
| Shelter                                 | 125.1                          | 123.3                  | 119.6                          | 1.5  | 4.6                            | Logement                        |
| Rented accommodation                    | 114.0                          | 113.9                  | 113.2                          | 0.1  | 0.7                            | Logement en location            |
| Owned accommodation                     | 115.6                          | 115.6                  | 113.5                          | 0.0  | 1.9                            | Logement en propriété           |
| Water, fuel and electricity             | 159.2                          | 150.6                  | 139.1                          | 5.7  | 14.5                           | Eau, combustible et électricité |
| All-items (1986=100)                    | 156.7                          |                        |                                |  |                                | Ensemble (1986=100)             |
| <b>CHARLOTTETOWN-SUMMERSIDE, P.E.I.</b> |                                |                        |                                |  |                                |                                 |
| <b>All-items</b>                        | <b>129.9</b>                   | <b>127.4</b>           | <b>124.2</b>                   | <b>2.0</b>                                 | <b>4.6</b>                     | <b>Ensemble</b>                 |
| Shelter                                 | 125.5                          | 123.4                  | 118.6                          | 1.7  | 5.8                            | Logement                        |
| Rented accommodation                    | 112.0                          | 112.0                  | 111.4                          | 0.0  | 0.5                            | Logement en location            |
| Owned accommodation                     | 112.9                          | 112.8                  | 109.6                          | 0.1  | 3.0                            | Logement en propriété           |
| Water, fuel and electricity             | 183.0                          | 171.6                  | 153.4                          | 6.6  | 19.3                           | Eau, combustible et électricité |
| All-items (1986=100)                    | 164.8                          |                        |                                |  |                                | Ensemble (1986=100)             |
| <b>HALIFAX, N.S.</b>                    |                                |                        |                                |  |                                |                                 |
| <b>All-items</b>                        | <b>130.5</b>                   | <b>128.8</b>           | <b>125.7</b>                   | <b>1.3</b>                                 | <b>3.8</b>                     | <b>Ensemble</b>                 |
| Shelter                                 | 128.7                          | 126.2                  | 123.2                          | 2.0  | 4.5                            | Logement                        |
| Rented accommodation                    | 114.6                          | 114.5                  | 113.6                          | 0.1  | 0.9                            | Logement en location            |
| Owned accommodation                     | 124.1                          | 122.5                  | 121.5                          | 1.3  | 2.1                            | Logement en propriété           |
| Water, fuel and electricity             | 165.2                          | 156.3                  | 143.1                          | 5.7  | 15.4                           | Eau, combustible et électricité |
| All-items (1986=100)                    | 164.7                          |                        |                                |  |                                | Ensemble (1986=100)             |
| <b>SAINT JOHN, N.B.</b>                 |                                |                        |                                |  |                                |                                 |
| <b>All-items</b>                        | <b>129.0</b>                   | <b>127.6</b>           | <b>124.2</b>                   | <b>1.1</b>                                 | <b>3.9</b>                     | <b>Ensemble</b>                 |
| Shelter                                 | 125.8                          | 125.0                  | 120.2                          | 0.6  | 4.7                            | Logement                        |
| Rented accommodation                    | 114.2                          | 114.1                  | 113.0                          | 0.1  | 1.1                            | Logement en location            |
| Owned accommodation                     | 113.4                          | 113.1                  | 110.4                          | 0.3  | 2.7                            | Logement en propriété           |
| Water, fuel and electricity             | 172.0                          | 169.0                  | 153.6                          | 1.8  | 12.0                           | Eau, combustible et électricité |
| All-items (1986=100)                    | 161.5                          |                        |                                |  |                                | Ensemble (1986=100)             |
| <b>QUÉBEC, QUE.</b>                     |                                |                        |                                |  |                                |                                 |
| <b>All-items</b>                        | <b>126.0</b>                   | <b>124.8</b>           | <b>121.7</b>                   | <b>1.0</b>                                 | <b>3.5</b>                     | <b>Ensemble</b>                 |
| Shelter                                 | 121.9                          | 121.4                  | 118.4                          | 0.4  | 3.0                            | Logement                        |
| Rented accommodation                    | 119.6                          | 119.7                  | 118.1                          | -0.1                                       | 1.3                            | Logement en location            |
| Owned accommodation                     | 122.5                          | 122.3                  | 119.3                          | 0.2  | 2.7                            | Logement en propriété           |
| Water, fuel and electricity             | 123.3                          | 120.5                  | 115.2                          | 2.3  | 7.0                            | Eau, combustible et électricité |
| All-items (1986=100)                    | 160.7                          |                        |                                |  |                                | Ensemble (1986=100)             |
| <b>QUÉBEC, QC</b>                       |                                |                        |                                |  |                                |                                 |
| <b>All-items</b>                        | <b>126.0</b>                   | <b>124.8</b>           | <b>121.7</b>                   | <b>1.0</b>                                 | <b>3.5</b>                     | <b>Ensemble</b>                 |
| Shelter                                 | 121.9                          | 121.4                  | 118.4                          | 0.4  | 3.0                            | Logement                        |
| Rented accommodation                    | 119.6                          | 119.7                  | 118.1                          | -0.1                                       | 1.3                            | Logement en location            |
| Owned accommodation                     | 122.5                          | 122.3                  | 119.3                          | 0.2  | 2.7                            | Logement en propriété           |
| Water, fuel and electricity             | 123.3                          | 120.5                  | 115.2                          | 2.3  | 7.0                            | Eau, combustible et électricité |
| All-items (1986=100)                    | 160.7                          |                        |                                |  |                                | Ensemble (1986=100)             |

TABLE - 8 (Continued)

**The Consumer Price Index and Selected Sub-groups (Not Seasonally Adjusted), by Urban Centre<sup>1</sup>, 1992=100**

TABLEAU - 8 (Suite)

**L'indice des prix à la consommation et certains sous-groupes (non désaisonnalisés), par centre urbain<sup>1</sup>, 1992=100**

|                             | Indexes                        |                        |                                | Percentage change<br>September 2005 from   |                                |                                 |
|-----------------------------|--------------------------------|------------------------|--------------------------------|--|--------------------------------|---------------------------------|
|                             | Indices                        |                        |                                | Taux de variation<br>septembre 2005 contre |                                |                                 |
|                             | September<br>2005<br>Septembre | August<br>2005<br>Août | September<br>2004<br>Septembre | August<br>2005<br>Août                     | September<br>2004<br>Septembre |                                 |
| <b>MONTRÉAL, QUE.</b>       |                                |                        |                                |  |                                |                                 |
| <b>All-items</b>            | <b>125.2</b>                   | <b>124.1</b>           | <b>121.1</b>                   | <b>0.9</b>                                 | <b>3.4</b>                     | <b>Ensemble</b>                 |
| Shelter                     | 124.1                          | 123.8                  | 120.4                          | 0.2  | 3.1                            | Logement                        |
| Rented accommodation        | 115.7                          | 115.6                  | 114.1                          | 0.1  | 1.4                            | Logement en location            |
| Owned accommodation         | 127.9                          | 128.0                  | 124.2                          | -0.1                                       | 3.0                            | Logement en propriété           |
| Water, fuel and electricity | 131.4                          | 128.9                  | 122.8                          | 1.9  | 7.0                            | Eau, combustible et électricité |
| All-items (1986=100)        | 161.9                          |                        |                                |  |                                | Ensemble (1986=100)             |
| <b>OTTAWA, ONT.</b>         |                                |                        |                                |  |                                |                                 |
| <b>All-items</b>            | <b>131.9</b>                   | <b>131.0</b>           | <b>127.5</b>                   | <b>0.7</b>                                 | <b>3.5</b>                     | <b>Ensemble</b>                 |
| Shelter                     | 128.9                          | 128.7                  | 124.6                          | 0.2  | 3.5                            | Logement                        |
| Rented accommodation        | 125.7                          | 125.7                  | 125.6                          | 0.0  | 0.1                            | Logement en location            |
| Owned accommodation         | 123.5                          | 123.4                  | 118.4                          | 0.1  | 4.3                            | Logement en propriété           |
| Water, fuel and electricity | 163.9                          | 162.7                  | 154.1                          | 0.7  | 6.4                            | Eau, combustible et électricité |
| All-items (1986=100)        | 168.3                          |                        |                                |  |                                | Ensemble (1986=100)             |
| <b>TORONTO, ONT.</b>        |                                |                        |                                |  |                                |                                 |
| <b>All-items</b>            | <b>129.9</b>                   | <b>129.2</b>           | <b>126.5</b>                   | <b>0.5</b>                                 | <b>2.7</b>                     | <b>Ensemble</b>                 |
| Shelter                     | 126.1                          | 125.9                  | 123.4                          | 0.2  | 2.2                            | Logement                        |
| Rented accommodation        | 127.0                          | 126.8                  | 125.8                          | 0.2  | 1.0                            | Logement en location            |
| Owned accommodation         | 116.8                          | 116.6                  | 114.2                          | 0.2  | 2.3                            | Logement en propriété           |
| Water, fuel and electricity | 175.2                          | 174.1                  | 166.5                          | 0.6  | 5.2                            | Eau, combustible et électricité |
| All-items (1986=100)        | 168.5                          |                        |                                |  |                                | Ensemble (1986=100)             |
| <b>THUNDER BAY, ONT.</b>    |                                |                        |                                |  |                                |                                 |
| <b>All-items</b>            | <b>127.2</b>                   | <b>126.3</b>           | <b>123.8</b>                   | <b>0.7</b>                                 | <b>2.7</b>                     | <b>Ensemble</b>                 |
| Shelter                     | 113.9                          | 113.7                  | 113.0                          | 0.2  | 0.8                            | Logement                        |
| Rented accommodation        | 111.6                          | 111.5                  | 110.9                          | 0.1  | 0.6                            | Logement en location            |
| Owned accommodation         | 100.7                          | 100.6                  | 100.1                          | 0.1  | 0.6                            | Logement en propriété           |
| Water, fuel and electricity | 179.1                          | 177.8                  | 176.6                          | 0.7  | 1.4                            | Eau, combustible et électricité |
| All-items (1986=100)        | 161.5                          |                        |                                |  |                                | Ensemble (1986=100)             |
| <b>WINNIPEG, MAN.</b>       |                                |                        |                                |  |                                |                                 |
| <b>All-items</b>            | <b>132.7</b>                   | <b>132.2</b>           | <b>128.2</b>                   | <b>0.4</b>                                 | <b>3.5</b>                     | <b>Ensemble</b>                 |
| Shelter                     | 128.2                          | 128.0                  | 123.6                          | 0.2  | 3.7                            | Logement                        |
| Rented accommodation        | 119.7                          | 119.6                  | 117.8                          | 0.1  | 1.6                            | Logement en location            |
| Owned accommodation         | 121.3                          | 121.3                  | 117.0                          | 0.0  | 3.7                            | Logement en propriété           |
| Water, fuel and electricity | 166.3                          | 165.3                  | 157.5                          | 0.6  | 5.6                            | Eau, combustible et électricité |
| All-items (1986=100)        | 168.4                          |                        |                                |  |                                | Ensemble (1986=100)             |
| <b>REGINA, SASK.</b>        |                                |                        |                                |  |                                |                                 |
| <b>All-items</b>            | <b>134.4</b>                   | <b>133.8</b>           | <b>130.8</b>                   | <b>0.4</b>                                 | <b>2.8</b>                     | <b>Ensemble</b>                 |
| Shelter                     | 144.4                          | 144.5                  | 140.8                          | -0.1                                       | 2.6                            | Logement                        |
| Rented accommodation        | 120.1                          | 120.5                  | 119.4                          | -0.3                                       | 0.6                            | Logement en location            |
| Owned accommodation         | 136.3                          | 136.5                  | 132.6                          | -0.1                                       | 2.8                            | Logement en propriété           |
| Water, fuel and electricity | 191.7                          | 191.2                  | 185.2                          | 0.3  | 3.5                            | Eau, combustible et électricité |
| All-items (1986=100)        | 171.0                          |                        |                                |  |                                | Ensemble (1986=100)             |



TABLE - 8 (Concluded)

**The Consumer Price Index and Selected Sub-groups (Not Seasonally Adjusted), by Urban Centre<sup>1</sup>, 1992=100**

TABLEAU - 8 (Fin)

**L'indice des prix à la consommation et certains sous-groupes (non désaisonnalisés), par centre urbain<sup>1</sup>, 1992=100**

|                             | Indexes                        |                        |                                | Percentage change<br>September 2005 from   |                                |                                 |
|-----------------------------|--------------------------------|------------------------|--------------------------------|--|--------------------------------|---------------------------------|
|                             | Indices                        |                        |                                | Taux de variation<br>septembre 2005 contre |                                |                                 |
|                             | September<br>2005<br>Septembre | August<br>2005<br>Août | September<br>2004<br>Septembre | August<br>2005<br>Août                     | September<br>2004<br>Septembre |                                 |
| <b>SASKATOON, SASK.</b>     |                                |                        |                                |  |                                |                                 |
| <b>All-items</b>            | <b>132.6</b>                   | <b>132.0</b>           | <b>128.7</b>                   | <b>0.5</b>                                 | <b>3.0</b>                     | <b>Ensemble</b>                 |
| Shelter                     | 137.0                          | 136.6                  | 131.9                          | 0.3  | 3.9                            | Logement                        |
| Rented accommodation        | 126.7                          | 126.2                  | 125.4                          | 0.4  | 1.0                            | Logement en location            |
| Owned accommodation         | 122.9                          | 122.8                  | 118.1                          | 0.1  | 4.1                            | Logement en propriété           |
| Water, fuel and electricity | 185.0                          | 184.0                  | 175.4                          | 0.5  | 5.5                            | Eau, combustible et électricité |
| All-items (1986=100)        | 167.5                          |                        |                                |  |                                | Ensemble (1986=100)             |
| <b>EDMONTON, ALTA</b>       |                                |                        |                                |  |                                |                                 |
| <b>All-items</b>            | <b>134.8</b>                   | <b>133.0</b>           | <b>130.4</b>                   | <b>1.4</b>                                 | <b>3.4</b>                     | <b>Ensemble</b>                 |
| Shelter                     | 138.9                          | 134.0                  | 132.3                          | 3.7  | 5.0                            | Logement                        |
| Rented accommodation        | 126.3                          | 126.3                  | 125.1                          | 0.0  | 1.0                            | Logement en location            |
| Owned accommodation         | 120.1                          | 120.2                  | 116.8                          | -0.1                                       | 2.8                            | Logement en propriété           |
| Water, fuel and electricity | 234.9                          | 199.6                  | 205.5                          | 17.7                                       | 14.3                           | Eau, combustible et électricité |
| All-items (1986=100)        | 170.7                          |                        |                                |  |                                | Ensemble (1986=100)             |
| <b>CALGARY, ALTA</b>        |                                |                        |                                |  |                                |                                 |
| <b>All-items</b>            | <b>137.3</b>                   | <b>135.9</b>           | <b>132.8</b>                   | <b>1.0</b>                                 | <b>3.4</b>                     | <b>Ensemble</b>                 |
| Shelter                     | 144.1                          | 141.0                  | 137.6                          | 2.2  | 4.7                            | Logement                        |
| Rented accommodation        | 126.5                          | 126.4                  | 125.6                          | 0.1  | 0.7                            | Logement en location            |
| Owned accommodation         | 129.7                          | 129.6                  | 125.8                          | 0.1  | 3.1                            | Logement en propriété           |
| Water, fuel and electricity | 231.5                          | 207.0                  | 201.9                          | 11.8                                       | 14.7                           | Eau, combustible et électricité |
| All-items (1986=100)        | 173.4                          |                        |                                |  |                                | Ensemble (1986=100)             |
| <b>VANCOUVER, B.C.</b>      |                                |                        |                                |  |                                |                                 |
| <b>All-items</b>            | <b>126.7</b>                   | <b>126.4</b>           | <b>124.1</b>                   | <b>0.2</b>                                 | <b>2.1</b>                     | <b>Ensemble</b>                 |
| Shelter                     | 108.6                          | 108.8                  | 107.5                          | -0.2                                       | 1.0                            | Logement                        |
| Rented accommodation        | 116.2                          | 116.2                  | 115.7                          | 0.0  | 0.4                            | Logement en location            |
| Owned accommodation         | 95.9                           | 96.2                   | 94.6                           | -0.3                                       | 1.4                            | Logement en propriété           |
| Water, fuel and electricity | 164.2                          | 163.9                  | 163.0                          | 0.2  | 0.7                            | Eau, combustible et électricité |
| All-items (1986=100)        | 161.4                          |                        |                                |  |                                | Ensemble (1986=100)             |
| <b>VICTORIA, B.C.</b>       |                                |                        |                                |  |                                |                                 |
| <b>All-items</b>            | <b>126.8</b>                   | <b>126.0</b>           | <b>123.6</b>                   | <b>0.6</b>                                 | <b>2.6</b>                     | <b>Ensemble</b>                 |
| Shelter                     | 110.0                          | 108.9                  | 106.8                          | 1.0  | 3.0                            | Logement                        |
| Rented accommodation        | 115.9                          | 115.8                  | 115.5                          | 0.1  | 0.3                            | Logement en location            |
| Owned accommodation         | 99.1                           | 98.1                   | 95.9                           | 1.0  | 3.3                            | Logement en propriété           |
| Water, fuel and electricity | 142.6                          | 139.5                  | 135.1                          | 2.2  | 5.6                            | Eau, combustible et électricité |
| All-items (1986=100)        | 160.3                          |                        |                                |  |                                | Ensemble (1986=100)             |

1. The indexes for Whitehorse, Yellowknife and Iqaluit are available from Table - 6.

1. Les indices pour Whitehorse, Yellowknife et Iqaluit sont disponibles à partir du tableau - 6.

TABLE - 9

The All-items Consumer Price Index  
(Not Seasonally Adjusted),  
by Urban Centre<sup>1</sup>, 2000-2005, 1992=100

TABLEAU - 9

L'indice d'ensemble des prix à la  
consommation (non désaisonné),  
par centre urbain<sup>1</sup>, 2000-2005, 1992=100

|   | Jan.  | Feb.  | March | April | May   | June  | July    | Aug.  | Sept. | Oct.  | Nov.  | Dec.  | Annual average   |
|---|-------|-------|-------|-------|-------|-------|---------|-------|-------|-------|-------|-------|------------------|
|   | Jan.  | Fév.  | Mars  | Avril | Mai   | Juin  | Juillet | Août  | Sept. | Oct.  | Nov.  | Déc.  | Moyenne annuelle |
| <b>ST. JOHN'S, NEWFOUNDLAND AND LABRADOR - TERRE-NEUVE-ET-LABRADOR</b>        |       |       |       |       |       |       |         |       |       |       |       |       |                  |
| 2000  | 111.7 | 112.4 | 112.9 | 112.3 | 112.3 | 113.3 | 113.8   | 113.9 | 114.0 | 114.1 | 114.3 | 113.9 | 113.2            |
| 2001  | 113.9 | 114.4 | 114.4 | 113.6 | 115.6 | 115.4 | 115.3   | 115.0 | 115.1 | 114.4 | 113.8 | 113.6 | 114.5            |
| 2002  | 114.0 | 114.4 | 115.1 | 117.0 | 118.0 | 117.7 | 118.0   | 117.8 | 118.1 | 119.3 | 119.6 | 119.1 | 117.3            |
| 2003  | 119.7 | 119.9 | 121.3 | 120.9 | 120.7 | 120.2 | 121.1   | 120.7 | 121.4 | 120.4 | 121.0 | 120.3 | 120.6            |
| 2004  | 120.9 | 120.8 | 121.3 | 121.6 | 122.7 | 123.1 | 123.8   | 123.4 | 123.6 | 124.0 | 124.3 | 123.9 | 122.8            |
| 2005  | 123.7 | 124.3 | 124.8 | 125.7 | 125.8 | 125.9 | 126.3   | 126.4 | 128.2 | ..    | ..    | ..    | ..               |
| <b>CHARLOTTETOWN-SUMMERSIDE, PRINCE EDWARD ISLAND - ÎLE-DU-PRINCE-ÉDOUARD</b> |       |       |       |       |       |       |         |       |       |       |       |       |                  |
| 2000  | 108.9 | 109.0 | 110.1 | 110.5 | 111.2 | 111.5 | 111.7   | 112.0 | 112.5 | 112.9 | 113.6 | 112.9 | 111.4            |
| 2001  | 113.5 | 112.8 | 113.0 | 114.1 | 114.5 | 115.0 | 115.2   | 114.7 | 114.3 | 115.1 | 114.8 | 113.5 | 114.2            |
| 2002  | 113.2 | 113.4 | 114.3 | 116.4 | 117.4 | 117.0 | 118.0   | 118.1 | 118.5 | 119.6 | 120.2 | 119.5 | 117.1            |
| 2003  | 119.2 | 120.5 | 121.5 | 122.0 | 121.0 | 120.6 | 120.9   | 120.6 | 121.2 | 121.1 | 121.6 | 121.1 | 120.9            |
| 2004  | 120.9 | 121.6 | 122.3 | 122.9 | 123.3 | 123.8 | 123.6   | 123.6 | 124.2 | 124.5 | 126.0 | 125.3 | 123.5            |
| 2005  | 124.3 | 124.5 | 125.5 | 126.6 | 127.0 | 126.8 | 127.0   | 127.4 | 129.9 | ..    | ..    | ..    | ..               |
| <b>HALIFAX, NOVA SCOTIA - NOUVELLE-ÉCOSSE</b>                                 |       |       |       |       |       |       |         |       |       |       |       |       |                  |
| 2000  | 111.2 | 111.9 | 112.5 | 112.3 | 112.7 | 113.4 | 113.2   | 113.2 | 114.0 | 114.4 | 115.1 | 114.8 | 113.2            |
| 2001  | 114.3 | 114.5 | 114.7 | 115.6 | 116.1 | 116.2 | 115.9   | 115.7 | 116.4 | 115.7 | 115.5 | 115.2 | 115.5            |
| 2002  | 115.3 | 115.9 | 116.5 | 118.2 | 119.4 | 119.4 | 120.1   | 120.0 | 120.4 | 121.1 | 121.5 | 120.8 | 119.1            |
| 2003  | 122.0 | 123.0 | 123.8 | 122.9 | 122.6 | 122.6 | 123.0   | 123.1 | 123.2 | 122.8 | 123.0 | 122.7 | 122.9            |
| 2004  | 122.8 | 123.2 | 124.0 | 124.1 | 125.0 | 125.4 | 125.6   | 125.6 | 125.7 | 126.1 | 126.7 | 126.2 | 125.0            |
| 2005  | 125.8 | 126.1 | 126.9 | 127.4 | 127.6 | 127.5 | 127.9   | 128.8 | 130.5 | ..    | ..    | ..    | ..               |
| <b>SAINT JOHN, NEW BRUNSWICK - NOUVEAU-BRUNSWICK</b>                          |       |       |       |       |       |       |         |       |       |       |       |       |                  |
| 2000  | 110.2 | 111.0 | 112.1 | 111.8 | 111.9 | 112.7 | 113.0   | 112.9 | 113.4 | 113.5 | 114.0 | 113.5 | 112.5            |
| 2001  | 113.2 | 113.6 | 113.9 | 114.6 | 115.5 | 115.4 | 114.9   | 115.0 | 115.2 | 114.6 | 114.3 | 114.1 | 114.5            |
| 2002  | 114.4 | 114.8 | 115.6 | 117.1 | 117.9 | 118.1 | 119.1   | 119.5 | 119.7 | 120.3 | 121.0 | 120.9 | 118.2            |
| 2003  | 121.8 | 122.7 | 123.1 | 122.4 | 121.7 | 121.6 | 122.1   | 122.2 | 122.5 | 122.1 | 122.0 | 121.8 | 122.2            |
| 2004  | 122.2 | 122.8 | 123.2 | 123.1 | 124.2 | 124.4 | 124.4   | 124.3 | 124.2 | 124.7 | 125.3 | 124.8 | 124.0            |
| 2005  | 124.7 | 125.1 | 126.2 | 126.6 | 126.5 | 126.3 | 127.0   | 127.6 | 129.0 | ..    | ..    | ..    | ..               |
| <b>QUÉBEC, QUÉBEC</b>   |       |       |       |       |       |       |         |       |       |       |       |       |                  |
| 2000  | 109.5 | 110.3 | 110.7 | 110.4 | 110.9 | 111.9 | 111.9   | 111.7 | 112.0 | 112.1 | 112.3 | 112.3 | 111.3            |
| 2001  | 112.3 | 113.0 | 113.3 | 114.3 | 114.9 | 114.3 | 114.2   | 114.4 | 114.4 | 113.8 | 113.5 | 113.7 | 113.8            |
| 2002  | 113.9 | 114.8 | 115.0 | 115.5 | 115.4 | 115.8 | 116.8   | 117.1 | 117.0 | 117.4 | 117.7 | 117.6 | 116.2            |
| 2003  | 118.4 | 119.6 | 119.9 | 118.9 | 118.9 | 118.8 | 119.0   | 119.1 | 118.9 | 119.1 | 119.4 | 119.4 | 119.1            |
| 2004  | 120.0 | 120.4 | 120.7 | 120.6 | 121.9 | 121.8 | 121.6   | 121.5 | 121.7 | 122.3 | 122.5 | 122.1 | 121.4            |
| 2005  | 122.3 | 122.6 | 123.5 | 123.5 | 123.7 | 124.1 | 124.3   | 124.8 | 126.0 | ..    | ..    | ..    | ..               |
| <b>MONTRÉAL, QUÉBEC</b>   |       |       |       |       |       |       |         |       |       |       |       |       |                  |
| 2000  | 108.8 | 109.6 | 110.0 | 109.7 | 110.3 | 111.3 | 111.3   | 111.1 | 111.5 | 111.6 | 111.8 | 111.9 | 110.7            |
| 2001  | 112.0 | 112.6 | 112.8 | 113.8 | 114.3 | 113.7 | 113.8   | 114.0 | 113.8 | 113.3 | 113.1 | 113.5 | 113.4            |
| 2002  | 113.5 | 114.4 | 114.5 | 115.1 | 114.9 | 115.4 | 116.4   | 116.5 | 116.4 | 116.9 | 117.1 | 117.1 | 115.7            |
| 2003  | 117.7 | 119.0 | 119.2 | 118.2 | 118.3 | 118.1 | 118.3   | 118.4 | 118.3 | 118.4 | 118.7 | 118.7 | 118.4            |
| 2004  | 119.3 | 119.8 | 120.0 | 120.0 | 121.0 | 121.0 | 120.8   | 120.8 | 121.1 | 121.8 | 121.8 | 121.5 | 120.7            |
| 2005  | 121.6 | 121.9 | 122.9 | 122.8 | 123.0 | 123.5 | 123.5   | 124.1 | 125.2 | ..    | ..    | ..    | ..               |
| <b>OTTAWA, ONTARIO</b>  |       |       |       |       |       |       |         |       |       |       |       |       |                  |
| 2000  | 113.2 | 114.1 | 114.9 | 114.3 | 114.9 | 115.8 | 116.0   | 115.9 | 116.4 | 116.7 | 117.4 | 117.6 | 115.6            |
| 2001  | 117.5 | 118.3 | 119.0 | 119.4 | 120.2 | 120.2 | 120.1   | 120.1 | 120.1 | 119.4 | 118.8 | 118.9 | 119.3            |
| 2002  | 118.8 | 119.8 | 121.1 | 121.2 | 121.4 | 121.7 | 122.5   | 123.5 | 123.1 | 123.2 | 123.5 | 122.4 | 121.9            |
| 2003  | 124.0 | 125.1 | 125.2 | 123.7 | 124.2 | 124.4 | 124.8   | 125.4 | 125.5 | 125.1 | 125.6 | 125.8 | 124.9            |
| 2004  | 125.8 | 126.0 | 126.5 | 126.7 | 127.9 | 127.5 | 127.7   | 127.4 | 127.5 | 127.9 | 128.3 | 128.1 | 127.3            |
| 2005  | 127.9 | 128.8 | 129.6 | 129.7 | 129.7 | 129.9 | 130.1   | 131.0 | 131.9 | ..    | ..    | ..    | ..               |
| <b>TORONTO, ONTARIO</b>   |       |       |       |       |       |       |         |       |       |       |       |       |                  |
| 2000  | 112.3 | 113.2 | 113.9 | 113.3 | 114.1 | 114.9 | 114.9   | 114.7 | 115.2 | 115.5 | 116.2 | 116.2 | 114.5            |
| 2001  | 116.4 | 117.1 | 117.8 | 118.4 | 118.8 | 118.6 | 118.5   | 118.4 | 118.7 | 118.5 | 118.0 | 118.1 | 118.1            |
| 2002  | 117.8 | 118.8 | 120.1 | 120.0 | 120.0 | 120.5 | 120.9   | 121.6 | 121.0 | 121.7 | 122.1 | 122.2 | 120.6            |
| 2003  | 123.2 | 124.1 | 124.3 | 123.5 | 123.4 | 123.7 | 124.0   | 124.6 | 124.8 | 124.5 | 125.0 | 125.4 | 124.2            |
| 2004  | 125.3 | 125.6 | 125.8 | 125.7 | 126.8 | 126.5 | 126.5   | 126.2 | 126.5 | 126.5 | 126.9 | 126.8 | 126.3            |
| 2005  | 126.6 | 127.3 | 128.2 | 128.1 | 128.4 | 128.5 | 128.6   | 129.2 | 129.9 | ..    | ..    | ..    | ..               |

TABLE - 9 (Concluded)

**The All-items Consumer Price Index  
(Not Seasonally Adjusted),  
by Urban Centre<sup>1</sup>, 2000-2005, 1992=100**

TABLEAU - 9 (Fin)

**L'indice d'ensemble des prix à la  
consommation (non désaisonné),  
par centre urbain<sup>1</sup>, 2000-2005, 1992=100**

|   | Jan.  | Feb.  | March | April | May   | June  | July    | Aug.  | Sept. | Oct.  | Nov.  | Dec.  | Annual average   |
|---|-------|-------|-------|-------|-------|-------|---------|-------|-------|-------|-------|-------|------------------|
|   | Jan.  | Fév.  | Mars  | Avril | Mai   | Juin  | Juillet | Août  | Sept. | Oct.  | Nov.  | Déc.  | Moyenne annuelle |
| <b>THUNDER BAY, ONTARIO</b>                               |       |       |       |       |       |       |         |       |       |       |       |       |                  |
| 2000  | 112.1 | 112.9 | 113.8 | 113.2 | 113.8 | 114.5 | 114.7   | 114.4 | 114.9 | 115.2 | 115.7 | 115.8 | 114.3            |
| 2001  | 115.6 | 116.3 | 117.3 | 117.8 | 118.5 | 118.4 | 118.2   | 118.2 | 118.7 | 118.1 | 116.3 | 116.1 | 117.5            |
| 2002  | 116.6 | 117.4 | 118.4 | 118.3 | 118.3 | 118.9 | 120.3   | 121.3 | 120.9 | 120.7 | 120.8 | 119.3 | 119.3            |
| 2003  | 121.2 | 122.2 | 122.4 | 121.7 | 121.6 | 121.8 | 121.7   | 122.5 | 122.6 | 122.1 | 122.4 | 122.6 | 122.1            |
| 2004  | 122.3 | 122.5 | 122.9 | 123.3 | 124.3 | 123.9 | 124.0   | 123.7 | 123.8 | 124.2 | 124.5 | 124.3 | 123.6            |
| 2005  | 123.9 | 124.6 | 125.3 | 125.5 | 125.4 | 125.6 | 125.6   | 126.3 | 127.2 | ..    | ..    | ..    | ..               |
| <b>WINNIPEG, MANITOBA</b>                                 |       |       |       |       |       |       |         |       |       |       |       |       |                  |
| 2000  | 116.4 | 116.7 | 117.4 | 117.3 | 117.4 | 117.8 | 118.4   | 118.7 | 119.1 | 118.9 | 119.3 | 120.0 | 118.1            |
| 2001  | 119.3 | 120.8 | 121.0 | 121.4 | 122.4 | 123.1 | 122.5   | 122.1 | 122.6 | 121.7 | 120.5 | 120.4 | 121.5            |
| 2002  | 120.8 | 120.8 | 121.7 | 122.7 | 123.4 | 123.9 | 124.1   | 124.3 | 124.2 | 123.9 | 124.7 | 124.7 | 123.3            |
| 2003  | 125.1 | 125.7 | 125.8 | 125.5 | 125.3 | 125.1 | 125.1   | 125.4 | 126.1 | 125.4 | 125.4 | 125.7 | 125.5            |
| 2004  | 125.7 | 125.6 | 126.2 | 126.6 | 128.2 | 128.6 | 128.4   | 128.5 | 128.2 | 128.8 | 129.6 | 129.9 | 127.9            |
| 2005  | 129.3 | 129.6 | 130.0 | 130.8 | 131.1 | 131.4 | 131.7   | 132.2 | 132.7 | ..    | ..    | ..    | ..               |
| <b>REGINA, SASKATCHEWAN</b>                               |       |       |       |       |       |       |         |       |       |       |       |       |                  |
| 2000  | 115.6 | 115.9 | 116.7 | 116.8 | 117.2 | 117.5 | 118.0   | 118.3 | 118.5 | 118.5 | 118.9 | 119.9 | 117.7            |
| 2001  | 119.2 | 119.8 | 119.8 | 120.2 | 121.3 | 122.6 | 122.1   | 122.2 | 123.1 | 122.2 | 121.4 | 121.2 | 121.3            |
| 2002  | 121.9 | 121.8 | 122.8 | 124.3 | 124.5 | 124.8 | 125.1   | 125.3 | 125.9 | 125.9 | 126.4 | 126.3 | 124.6            |
| 2003  | 126.5 | 127.1 | 127.6 | 127.0 | 127.3 | 127.3 | 127.4   | 127.8 | 128.2 | 127.6 | 128.2 | 127.9 | 127.5            |
| 2004  | 128.1 | 128.2 | 128.6 | 129.4 | 130.8 | 130.9 | 131.1   | 130.6 | 130.8 | 131.4 | 132.0 | 131.7 | 130.3            |
| 2005  | 131.3 | 131.7 | 132.4 | 133.2 | 132.7 | 133.0 | 133.4   | 133.8 | 134.4 | ..    | ..    | ..    | ..               |
| <b>SASKATOON, SASKATCHEWAN</b>                            |       |       |       |       |       |       |         |       |       |       |       |       |                  |
| 2000  | 114.2 | 114.6 | 115.4 | 115.6 | 115.9 | 116.1 | 116.6   | 116.9 | 117.1 | 117.2 | 117.6 | 118.5 | 116.3            |
| 2001  | 117.7 | 118.3 | 118.3 | 118.7 | 119.8 | 120.9 | 120.4   | 120.5 | 121.4 | 120.6 | 119.8 | 119.7 | 119.7            |
| 2002  | 120.3 | 120.2 | 121.2 | 122.9 | 123.2 | 123.4 | 123.7   | 123.9 | 124.4 | 124.4 | 125.0 | 124.7 | 123.1            |
| 2003  | 124.8 | 125.4 | 125.9 | 125.3 | 125.7 | 125.6 | 125.7   | 126.1 | 126.3 | 125.9 | 126.4 | 126.1 | 125.8            |
| 2004  | 126.3 | 126.5 | 126.6 | 127.5 | 128.8 | 128.8 | 129.0   | 128.6 | 128.7 | 129.6 | 130.3 | 130.0 | 128.4            |
| 2005  | 129.8 | 130.0 | 130.7 | 131.6 | 130.9 | 131.2 | 131.5   | 132.0 | 132.6 | ..    | ..    | ..    | ..               |
| <b>EDMONTON, ALBERTA</b>                                  |       |       |       |       |       |       |         |       |       |       |       |       |                  |
| 2000  | 113.3 | 113.3 | 114.4 | 114.5 | 115.1 | 115.6 | 116.6   | 116.8 | 117.4 | 117.8 | 118.0 | 118.0 | 115.9            |
| 2001  | 113.6 | 117.1 | 117.0 | 117.2 | 121.5 | 121.8 | 120.1   | 119.9 | 120.9 | 119.4 | 115.1 | 117.5 | 118.4            |
| 2002  | 118.4 | 119.1 | 118.2 | 119.9 | 120.4 | 121.2 | 121.5   | 122.1 | 123.3 | 125.6 | 126.0 | 126.8 | 121.9            |
| 2003  | 127.4 | 127.8 | 128.9 | 128.8 | 128.0 | 128.7 | 128.5   | 128.2 | 128.9 | 128.1 | 128.5 | 128.4 | 128.4            |
| 2004  | 128.0 | 127.9 | 128.3 | 128.7 | 129.8 | 131.2 | 130.4   | 130.2 | 130.4 | 129.8 | 130.7 | 130.4 | 129.7            |
| 2005  | 130.1 | 130.1 | 131.0 | 131.6 | 131.5 | 131.8 | 133.1   | 133.0 | 134.8 | ..    | ..    | ..    | ..               |
| <b>CALGARY, ALBERTA</b>                                   |       |       |       |       |       |       |         |       |       |       |       |       |                  |
| 2000  | 115.6 | 115.5 | 116.7 | 116.8 | 117.7 | 118.2 | 119.3   | 119.4 | 120.4 | 120.1 | 120.7 | 120.8 | 118.4            |
| 2001  | 118.0 | 120.1 | 120.1 | 120.3 | 124.6 | 125.0 | 122.8   | 122.6 | 123.4 | 122.2 | 117.6 | 118.8 | 121.3            |
| 2002  | 121.1 | 121.8 | 123.3 | 125.4 | 125.9 | 126.3 | 126.0   | 125.6 | 127.8 | 128.2 | 129.2 | 129.0 | 125.8            |
| 2003  | 128.9 | 129.3 | 130.7 | 130.9 | 130.1 | 130.7 | 129.8   | 129.7 | 130.5 | 130.2 | 130.7 | 130.7 | 130.2            |
| 2004  | 130.9 | 131.0 | 131.4 | 131.6 | 132.7 | 133.9 | 133.1   | 132.8 | 132.8 | 132.6 | 133.5 | 133.1 | 132.5            |
| 2005  | 132.5 | 132.7 | 133.4 | 134.4 | 134.3 | 134.9 | 135.9   | 135.9 | 137.3 | ..    | ..    | ..    | ..               |
| <b>VANCOUVER, BRITISH COLUMBIA - COLOMBIE-BRITANNIQUE</b> |       |       |       |       |       |       |         |       |       |       |       |       |                  |
| 2000  | 111.6 | 111.8 | 112.8 | 112.9 | 113.3 | 113.8 | 114.9   | 114.9 | 115.1 | 115.1 | 115.2 | 115.0 | 113.9            |
| 2001  | 115.3 | 113.9 | 114.0 | 115.7 | 116.3 | 117.0 | 117.0   | 117.0 | 117.5 | 116.5 | 115.6 | 115.8 | 116.0            |
| 2002  | 116.3 | 116.6 | 117.4 | 118.4 | 119.0 | 119.0 | 119.2   | 119.3 | 119.6 | 119.6 | 119.7 | 119.5 | 118.6            |
| 2003  | 119.7 | 120.3 | 121.2 | 121.0 | 120.9 | 120.8 | 120.9   | 121.5 | 121.8 | 121.3 | 121.4 | 121.6 | 121.0            |
| 2004  | 121.3 | 121.8 | 122.2 | 123.0 | 124.0 | 124.1 | 123.9   | 124.0 | 124.1 | 124.2 | 124.2 | 124.2 | 123.4            |
| 2005  | 124.3 | 124.4 | 124.8 | 125.4 | 125.7 | 125.9 | 126.3   | 126.4 | 126.7 | ..    | ..    | ..    | ..               |
| <b>VICTORIA, BRITISH COLUMBIA - COLOMBIE-BRITANNIQUE</b>  |       |       |       |       |       |       |         |       |       |       |       |       |                  |
| 2000  | 111.1 | 111.3 | 112.2 | 112.3 | 112.7 | 113.1 | 113.7   | 113.6 | 113.9 | 114.0 | 114.1 | 113.9 | 113.0            |
| 2001  | 113.8 | 111.3 | 112.4 | 114.2 | 114.8 | 115.4 | 115.4   | 115.2 | 115.7 | 115.2 | 114.4 | 114.3 | 114.3            |
| 2002  | 114.9 | 115.4 | 116.1 | 117.1 | 117.6 | 117.8 | 118.1   | 118.3 | 118.4 | 118.3 | 118.6 | 118.4 | 117.4            |
| 2003  | 118.7 | 119.2 | 120.1 | 119.9 | 119.9 | 119.7 | 120.1   | 120.5 | 120.8 | 120.4 | 120.5 | 120.7 | 120.0            |
| 2004  | 120.6 | 121.0 | 121.3 | 122.2 | 123.2 | 123.5 | 123.3   | 123.3 | 123.6 | 123.6 | 123.8 | 123.6 | 122.8            |
| 2005  | 123.6 | 123.9 | 124.3 | 125.1 | 125.4 | 125.6 | 125.9   | 126.0 | 126.8 | ..    | ..    | ..    | ..               |

1. The All-items index for Whitehorse and Yellowknife is available from Table - 7.

1. L'indice d'ensemble pour Whitehorse et Yellowknife est disponible dans le tableau - 7.

TABLE - 10

Average Retail Prices for Gasoline and Fuel Oil,  
by Urban Centre - Cents per Litre, 2004-2005

TABLEAU - 10

Prix de détail moyens, essence et mazout,  
par centre urbain - cents par litre, 2004-2005

|  | St. John's,<br>N.L.-<br>T.-N.-L. | Charlottetown-<br>Summerside,<br>P.E.I.-<br>Î.-P.-É. | Halifax,<br>N.S.-<br>N.-É. | Saint John,<br>N.B.-<br>N.-B. | Québec,<br>Que.-<br>Qc | Montréal,<br>Que.-<br>Qc | Ottawa,<br>Ont. | Toronto,<br>Ont. | Thunder<br>Bay,<br>Ont. | Winnipeg,<br>Man. |
|--|----------------------------------|--|----------------------------|-------------------------------|------------------------|--------------------------|-----------------|------------------|-------------------------|-------------------|
| <b>Regular Unleaded Gas at Full Service Stations</b> |                                  |  |                            |                               |                        |                          |                 |                  |                         |                   |
| September-2004                                       | 97.1                             | 89.5   | 91.8                       | 92.4                          | 87.5                   | 88.1                     | 79.5            | 80.6             | 82.3                    | 78.8              |
| October-2004   | 100.1                            | 89.6   | 94.4                       | 96.2                          | 92.2                   | 94.9                     | 85.4            | 84.3             | 88.0                    | 82.1              |
| November-2004  | 99.4                             | 92.4   | 90.3                       | 92.9                          | 87.4                   | 87.8                     | 79.8            | 79.5             | 84.8                    | 81.9              |
| December-2004  | 94.6                             | 86.3   | 84.5                       | 86.5                          | 82.1                   | 82.4                     | 76.4            | 74.1             | 82.6                    | 80.1              |
| January-2005   | 89.7                             | 82.3   | 86.7                       | 85.8                          | 83.7                   | 85.5                     | 78.7            | 78.7             | 81.5                    | 77.1              |
| February-2005  | 95.4                             | 84.9   | 89.6                       | 91.2                          | 85.9                   | 88.4                     | 81.8            | 80.0             | 88.2                    | 81.4              |
| March-2005   | 96.4                             | 88.2   | 94.6                       | 96.2                          | 92.3                   | 92.4                     | 85.1            | 85.3             | 91.6                    | 84.7              |
| April-2005   | 102.4                            | 94.8   | 99.4                       | 99.1                          | 94.9                   | 95.5                     | 90.8            | 88.4             | 93.2                    | 90.7              |
| May-2005   | 102.9                            | 98.4   | 96.3                       | 98.7                          | 93.8                   | 92.6                     | 86.2            | 86.0             | 90.5                    | 88.3              |
| June-2005  | 102.9                            | 96.6   | 97.6                       | 98.2                          | 95.1                   | 96.6                     | 90.4            | 88.1             | 90.4                    | 88.5              |
| July-2005  | 106.7                            | 100.6  | 103.2                      | 103.5                         | 101.4                  | 98.4                     | 94.6            | 91.9             | 95.2                    | 93.3              |
| August-2005  | 109.9                            | 102.9  | 111.1                      | 111.8                         | 105.7                  | 107.4                    | 100.7           | 97.3             | 102.5                   | 98.9              |
| September-2005                                       | 131.5                            | 123.3  | 123.5                      | 120.8                         | 118.0                  | 119.0                    | 112.6           | 108.1            | 117.3                   | 109.1             |
| <b>Premium Unleaded Gas at Full Service Stations</b> |                                  |  |                            |                               |                        |                          |                 |                  |                         |                   |
| September-2004                                       | 103.2                            | 94.6   | 97.2                       | 99.5                          | 94.3                   | 95.1                     | 89.9            | 92.2             | 92.6                    | 89.2              |
| October-2004   | 106.1                            | 94.8   | 100.0                      | 102.9                         | 97.4                   | 102.0                    | 95.7            | 95.3             | 98.4                    | 91.8              |
| November-2004  | 105.1                            | 97.7   | 96.4                       | 99.8                          | 94.1                   | 95.2                     | 90.6            | 90.8             | 95.0                    | 91.6              |
| December-2004  | 100.6                            | 91.5   | 90.6                       | 93.1                          | 89.1                   | 89.9                     | 87.0            | 84.7             | 93.3                    | 90.4              |
| January-2005   | 95.7                             | 87.7   | 92.4                       | 92.4                          | 90.6                   | 92.5                     | 89.5            | 90.5             | 92.4                    | 86.7              |
| February-2005  | 101.4                            | 90.1   | 95.5                       | 98.4                          | 92.6                   | 95.2                     | 91.2            | 91.5             | 98.8                    | 91.4              |
| March-2005   | 103.7                            | 93.4   | 100.4                      | 103.0                         | 98.3                   | 99.0                     | 95.6            | 96.8             | 102.4                   | 94.6              |
| April-2005   | 107.2                            | 100.3  | 105.3                      | 105.6                         | 100.9                  | 102.6                    | 100.4           | 99.1             | 104.5                   | 100.5             |
| May-2005   | 108.9                            | 104.1  | 102.4                      | 105.6                         | 99.5                   | 100.1                    | 96.9            | 95.8             | 101.5                   | 98.2              |
| June-2005  | 108.9                            | 101.9  | 103.7                      | 104.9                         | 101.2                  | 103.8                    | 101.1           | 99.2             | 101.2                   | 98.5              |
| July-2005  | 112.7                            | 105.8  | 109.2                      | 110.1                         | 107.9                  | 104.0                    | 104.6           | 103.5            | 105.8                   | 102.2             |
| August-2005  | 115.9                            | 108.2  | 115.7                      | 118.6                         | 112.1                  | 113.9                    | 111.0           | 109.5            | 113.2                   | 108.3             |
| September-2005                                       | 137.5                            | 128.6  | 128.3                      | 127.3                         | 124.2                  | 125.4                    | 123.1           | 119.9            | 127.8                   | 119.6             |
| <b>Regular Unleaded Gas at Self Service Stations</b> |                                  |  |                            |                               |                        |                          |                 |                  |                         |                   |
| September-2004                                       | 94.1                             | 87.6   | 88.8                       | 89.2                          | 87.4                   | 87.0                     | 74.9            | 78.7             | 82.3                    | 78.6              |
| October-2004   | 97.3                             | 87.7   | 92.2                       | 93.2                          | 91.4                   | 93.2                     | 80.1            | 81.6             | 88.1                    | 81.3              |
| November-2004  | 94.9                             | 90.6   | 87.3                       | 90.1                          | 87.4                   | 84.5                     | 76.9            | 77.3             | 84.9                    | 81.1              |
| December-2004  | 91.3                             | 84.9   | 82.0                       | 83.6                          | 81.3                   | 79.4                     | 72.1            | 72.5             | 82.5                    | 78.7              |
| January-2005   | 87.5                             | 80.4   | 83.6                       | 83.6                          | 83.2                   | 83.7                     | 76.8            | 78.0             | 80.7                    | 76.6              |
| February-2005  | 92.6                             | 83.0   | 87.4                       | 88.2                          | 85.9                   | 85.2                     | 78.5            | 79.0             | 88.4                    | 80.2              |
| March-2005   | 93.9                             | 86.4   | 91.8                       | 92.3                          | 92.7                   | 91.4                     | 82.4            | 83.8             | 90.9                    | 84.1              |
| April-2005   | 99.4                             | 92.9   | 96.8                       | 95.9                          | 94.1                   | 94.5                     | 87.0            | 87.6             | 92.7                    | 89.1              |
| May-2005   | 99.9                             | 97.2   | 93.6                       | 95.4                          | 93.3                   | 89.9                     | 82.9            | 84.2             | 90.1                    | 87.5              |
| June-2005  | 99.8                             | 94.3   | 95.3                       | 94.3                          | 95.2                   | 96.5                     | 87.1            | 88.1             | 91.5                    | 87.7              |
| July-2005  | 104.0                            | 97.7   | 100.4                      | 100.3                         | 101.4                  | 98.9                     | 91.6            | 90.1             | 94.6                    | 92.5              |
| August-2005  | 108.0                            | 100.0  | 107.4                      | 107.4                         | 105.8                  | 107.4                    | 97.6            | 97.9             | 102.4                   | 98.3              |
| September-2005                                       | 125.2                            | 121.5  | 120.0                      | 118.1                         | 119.0                  | 118.5                    | 108.8           | 107.2            | 115.6                   | 106.7             |
| <b>Premium Unleaded Gas at Self Service Stations</b> |                                  |  |                            |                               |                        |                          |                 |                  |                         |                   |
| September-2004                                       | 100.1                            | 92.8   | 94.6                       | 96.6                          | 94.0                   | 93.2                     | 85.6            | 89.3             | 92.1                    | 88.7              |
| October-2004   | 103.3                            | 93.0   | 98.1                       | 100.2                         | 97.6                   | 99.7                     | 90.9            | 92.3             | 98.2                    | 91.2              |
| November-2004  | 101.0                            | 95.8   | 93.3                       | 97.0                          | 93.8                   | 91.0                     | 87.0            | 88.1             | 94.0                    | 91.2              |
| December-2004  | 97.3                             | 89.5   | 88.0                       | 90.1                          | 87.7                   | 85.9                     | 83.0            | 83.4             | 92.0                    | 88.7              |
| January-2005   | 93.2                             | 85.7   | 89.5                       | 90.5                          | 89.6                   | 89.9                     | 87.8            | 88.7             | 90.7                    | 86.6              |
| February-2005  | 98.3                             | 88.3   | 93.1                       | 95.2                          | 92.2                   | 91.4                     | 89.2            | 89.6             | 97.6                    | 90.2              |
| March-2005   | 99.9                             | 91.7   | 97.9                       | 98.9                          | 98.4                   | 97.9                     | 93.2            | 94.6             | 100.6                   | 94.1              |
| April-2005   | 105.6                            | 98.4   | 103.0                      | 102.8                         | 99.3                   | 100.6                    | 97.8            | 98.3             | 102.7                   | 99.2              |
| May-2005   | 106.1                            | 102.4  | 99.6                       | 102.2                         | 99.6                   | 96.3                     | 93.7            | 95.0             | 99.3                    | 97.3              |
| June-2005  | 105.8                            | 99.6   | 101.5                      | 101.1                         | 100.9                  | 104.0                    | 97.6            | 98.4             | 101.1                   | 97.8              |
| July-2005  | 109.3                            | 102.9  | 107.0                      | 107.1                         | 107.8                  | 104.2                    | 102.4           | 101.0            | 104.3                   | 101.6             |
| August-2005  | 113.7                            | 105.4  | 113.4                      | 114.2                         | 112.3                  | 112.6                    | 108.6           | 108.9            | 111.8                   | 108.0             |
| September-2005                                       | 131.2                            | 126.8  | 125.9                      | 125.3                         | 125.2                  | 124.0                    | 119.6           | 117.9            | 125.0                   | 116.6             |
| <b>Household Heating Fuel</b>                        |                                  |  |                            |                               |                        |                          |                 |                  |                         |                   |
| September-2004                                       | 65.3                             | 61.4   | 70.4                       | 66.5                          | 59.3                   | 53.7                     | 63.4            | 65.0             | 63.8                    | 67.5              |
| October-2004   | 68.7                             | 62.7   | 71.9                       | 68.7                          | 67.4                   | 67.7                     | 66.2            | 72.7             | 66.9                    | 71.1              |
| November-2004  | 75.1                             | 71.0   | 78.5                       | 77.3                          | 73.5                   | 70.5                     | 70.9            | 73.1             | 71.9                    | 71.2              |
| December-2004  | 69.5                             | 67.1   | 74.6                       | 77.3                          | 66.6                   | 67.1                     | 70.1            | 68.8             | 73.0                    | 67.8              |
| January-2005   | 68.2                             | 63.9   | 74.6                       | 74.1                          | 69.7                   | 68.0                     | 70.2            | 68.1             | 70.8                    | 69.2              |
| February-2005  | 71.3                             | 63.9   | 75.8                       | 76.6                          | 73.5                   | 71.0                     | 72.3            | 72.0             | 75.5                    | 76.5              |
| March-2005   | 72.7                             | 67.6   | 80.4                       | 80.0                          | 76.6                   | 74.9                     | 75.5            | 75.0             | 76.2                    | 77.7              |
| April-2005   | 78.6                             | 73.8   | 81.9                       | 83.9                          | 75.4                   | 73.7                     | 78.4            | 78.8             | 76.9                    | 79.8              |
| May-2005   | 76.8                             | 73.8   | 81.5                       | 82.0                          | 75.0                   | 72.1                     | 75.1            | 75.9             | 76.9                    | 75.6              |
| June-2005  | 76.8                             | 73.8   | 81.5                       | 82.0                          | 75.0                   | 72.1                     | 75.1            | 75.9             | 76.9                    | 75.6              |
| July-2005  | 76.8                             | 73.8   | 81.5                       | 82.0                          | 75.0                   | 72.1                     | 75.1            | 75.9             | 76.9                    | 75.6              |
| August-2005  | 76.8                             | 73.8   | 81.5                       | 82.0                          | 75.0                   | 72.1                     | 75.1            | 75.9             | 76.9                    | 75.6              |
| September-2005                                       | 91.7                             | 82.9   | 92.7                       | 88.4                          | 85.8                   | 80.6                     | 80.9            | 86.7             | 89.4                    | 92.5              |

TABLE - 10

Average Retail Prices for Gasoline and Fuel Oil,  
by Urban Centre - Cents per Litre, 2004-2005

TABLEAU - 10

Prix de détail moyens, essence et mazout,  
par centre urbain - cents par litre, 2004-2005

| Regina,<br>Sask.  | Saskatoon,<br>Sask. | Edmonton,<br>Alta - Alb. | Calgary,<br>Alta - Alb. | Vancouver,<br>B.C. - C.-B. | Victoria,<br>B.C. - C.-B. | Whitehorse,<br>Yukon | Yellowknife,<br>N.W.T. -<br>T. N.-O. |                |   |  |  |  |  |  |  |  |  |      |      |      |      |       |       |       |       |                |      |      |      |      |       |       |       |       |              |      |      |      |      |      |       |       |       |               |      |      |      |      |      |      |       |       |               |      |      |      |      |      |      |       |       |              |      |      |      |      |       |       |       |       |              |      |       |      |      |       |       |       |       |           |       |       |      |      |       |       |       |       |            |      |       |      |      |       |       |       |       |          |       |       |      |      |       |       |       |       |           |       |       |       |       |       |       |       |       |              |       |       |       |       |       |       |       |       |           |       |       |       |       |       |       |       |       |                |  |  |  |  |  |  |  |  |  |      |      |      |      |      |       |       |       |                |      |      |      |      |       |       |       |       |              |      |      |      |      |      |       |       |       |               |      |      |      |      |      |      |       |       |               |      |      |      |      |      |      |      |       |              |      |      |      |      |      |      |      |       |              |      |       |      |      |       |       |       |       |           |       |       |      |      |       |       |       |       |            |      |      |      |      |       |       |       |       |          |       |       |      |      |       |       |       |       |           |       |       |      |       |       |       |       |       |              |       |       |       |       |       |       |       |       |           |       |       |       |       |       |       |       |       |                |  |  |  |  |  |  |  |  |  |      |      |      |      |      |       |       |       |                |      |      |      |      |       |       |       |       |              |      |      |      |      |      |       |       |       |               |      |      |      |      |      |      |       |       |               |      |      |      |      |      |      |      |       |              |      |      |      |      |      |      |      |       |              |      |       |      |      |       |       |       |       |           |       |       |      |      |       |       |       |       |            |      |      |      |      |       |       |       |       |          |       |       |      |      |       |       |       |       |           |       |       |      |       |       |       |       |       |              |       |       |       |       |       |       |       |       |           |       |       |       |       |       |       |       |       |                |                                       |  |  |  |  |  |  |  |  |      |      |   |   |      |      |      |      |                |      |      |   |   |      |      |      |      |              |      |      |   |   |      |      |      |      |               |      |      |   |   |      |      |      |      |               |      |      |   |   |      |      |      |      |              |      |      |   |   |      |      |      |      |              |      |      |   |   |      |      |      |      |           |      |      |   |   |      |      |      |      |            |      |      |   |   |      |      |      |      |          |      |      |   |   |      |      |      |      |           |      |      |   |   |      |      |      |      |              |      |      |   |   |      |      |      |      |           |      |      |   |   |      |      |      |      |                |
|---|---------------------|--------------------------|-------------------------|----------------------------|---------------------------|----------------------|--------------------------------------|----------------|---|--|--|--|--|--|--|--|--|------|------|------|------|-------|-------|-------|-------|----------------|------|------|------|------|-------|-------|-------|-------|--------------|------|------|------|------|------|-------|-------|-------|---------------|------|------|------|------|------|------|-------|-------|---------------|------|------|------|------|------|------|-------|-------|--------------|------|------|------|------|-------|-------|-------|-------|--------------|------|-------|------|------|-------|-------|-------|-------|-----------|-------|-------|------|------|-------|-------|-------|-------|------------|------|-------|------|------|-------|-------|-------|-------|----------|-------|-------|------|------|-------|-------|-------|-------|-----------|-------|-------|-------|-------|-------|-------|-------|-------|--------------|-------|-------|-------|-------|-------|-------|-------|-------|-----------|-------|-------|-------|-------|-------|-------|-------|-------|----------------|--|--|--|--|--|--|--|--|--|------|------|------|------|------|-------|-------|-------|----------------|------|------|------|------|-------|-------|-------|-------|--------------|------|------|------|------|------|-------|-------|-------|---------------|------|------|------|------|------|------|-------|-------|---------------|------|------|------|------|------|------|------|-------|--------------|------|------|------|------|------|------|------|-------|--------------|------|-------|------|------|-------|-------|-------|-------|-----------|-------|-------|------|------|-------|-------|-------|-------|------------|------|------|------|------|-------|-------|-------|-------|----------|-------|-------|------|------|-------|-------|-------|-------|-----------|-------|-------|------|-------|-------|-------|-------|-------|--------------|-------|-------|-------|-------|-------|-------|-------|-------|-----------|-------|-------|-------|-------|-------|-------|-------|-------|----------------|--|--|--|--|--|--|--|--|--|------|------|------|------|------|-------|-------|-------|----------------|------|------|------|------|-------|-------|-------|-------|--------------|------|------|------|------|------|-------|-------|-------|---------------|------|------|------|------|------|------|-------|-------|---------------|------|------|------|------|------|------|------|-------|--------------|------|------|------|------|------|------|------|-------|--------------|------|-------|------|------|-------|-------|-------|-------|-----------|-------|-------|------|------|-------|-------|-------|-------|------------|------|------|------|------|-------|-------|-------|-------|----------|-------|-------|------|------|-------|-------|-------|-------|-----------|-------|-------|------|-------|-------|-------|-------|-------|--------------|-------|-------|-------|-------|-------|-------|-------|-------|-----------|-------|-------|-------|-------|-------|-------|-------|-------|----------------|---------------------------------------|--|--|--|--|--|--|--|--|------|------|---|---|------|------|------|------|----------------|------|------|---|---|------|------|------|------|--------------|------|------|---|---|------|------|------|------|---------------|------|------|---|---|------|------|------|------|---------------|------|------|---|---|------|------|------|------|--------------|------|------|---|---|------|------|------|------|--------------|------|------|---|---|------|------|------|------|-----------|------|------|---|---|------|------|------|------|------------|------|------|---|---|------|------|------|------|----------|------|------|---|---|------|------|------|------|-----------|------|------|---|---|------|------|------|------|--------------|------|------|---|---|------|------|------|------|-----------|------|------|---|---|------|------|------|------|----------------|
| <b>Essence régulière sans plomb aux stations avec service complet</b> |                     |                          |                         |                            |                           |                      |                                      |                |   |  |  |  |  |  |  |  |  |      |      |      |      |       |       |       |       |                |      |      |      |      |       |       |       |       |              |      |      |      |      |      |       |       |       |               |      |      |      |      |      |      |       |       |               |      |      |      |      |      |      |       |       |              |      |      |      |      |       |       |       |       |              |      |       |      |      |       |       |       |       |           |       |       |      |      |       |       |       |       |            |      |       |      |      |       |       |       |       |          |       |       |      |      |       |       |       |       |           |       |       |       |       |       |       |       |       |              |       |       |       |       |       |       |       |       |           |       |       |       |       |       |       |       |       |                |  |  |  |  |  |  |  |  |  |      |      |      |      |      |       |       |       |                |      |      |      |      |       |       |       |       |              |      |      |      |      |      |       |       |       |               |      |      |      |      |      |      |       |       |               |      |      |      |      |      |      |      |       |              |      |      |      |      |      |      |      |       |              |      |       |      |      |       |       |       |       |           |       |       |      |      |       |       |       |       |            |      |      |      |      |       |       |       |       |          |       |       |      |      |       |       |       |       |           |       |       |      |       |       |       |       |       |              |       |       |       |       |       |       |       |       |           |       |       |       |       |       |       |       |       |                |  |  |  |  |  |  |  |  |  |      |      |      |      |      |       |       |       |                |      |      |      |      |       |       |       |       |              |      |      |      |      |      |       |       |       |               |      |      |      |      |      |      |       |       |               |      |      |      |      |      |      |      |       |              |      |      |      |      |      |      |      |       |              |      |       |      |      |       |       |       |       |           |       |       |      |      |       |       |       |       |            |      |      |      |      |       |       |       |       |          |       |       |      |      |       |       |       |       |           |       |       |      |       |       |       |       |       |              |       |       |       |       |       |       |       |       |           |       |       |       |       |       |       |       |       |                |                                       |  |  |  |  |  |  |  |  |      |      |   |   |      |      |      |      |                |      |      |   |   |      |      |      |      |              |      |      |   |   |      |      |      |      |               |      |      |   |   |      |      |      |      |               |      |      |   |   |      |      |      |      |              |      |      |   |   |      |      |      |      |              |      |      |   |   |      |      |      |      |           |      |      |   |   |      |      |      |      |            |      |      |   |   |      |      |      |      |          |      |      |   |   |      |      |      |      |           |      |      |   |   |      |      |      |      |              |      |      |   |   |      |      |      |      |           |      |      |   |   |      |      |      |      |                |
| 84.1  | 82.9                | 76.3                     | 75.9                    | 90.4                       | 95.4                      | 96.6                 | 99.9                                 | Septembre-2004 |   |  |  |  |  |  |  |  |  |      |      |      |      |       |       |       |       |                |      |      |      |      |       |       |       |       |              |      |      |      |      |      |       |       |       |               |      |      |      |      |      |      |       |       |               |      |      |      |      |      |      |       |       |              |      |      |      |      |       |       |       |       |              |      |       |      |      |       |       |       |       |           |       |       |      |      |       |       |       |       |            |      |       |      |      |       |       |       |       |          |       |       |      |      |       |       |       |       |           |       |       |       |       |       |       |       |       |              |       |       |       |       |       |       |       |       |           |       |       |       |       |       |       |       |       |                |  |  |  |  |  |  |  |  |  |      |      |      |      |      |       |       |       |                |      |      |      |      |       |       |       |       |              |      |      |      |      |      |       |       |       |               |      |      |      |      |      |      |       |       |               |      |      |      |      |      |      |      |       |              |      |      |      |      |      |      |      |       |              |      |       |      |      |       |       |       |       |           |       |       |      |      |       |       |       |       |            |      |      |      |      |       |       |       |       |          |       |       |      |      |       |       |       |       |           |       |       |      |       |       |       |       |       |              |       |       |       |       |       |       |       |       |           |       |       |       |       |       |       |       |       |                |  |  |  |  |  |  |  |  |  |      |      |      |      |      |       |       |       |                |      |      |      |      |       |       |       |       |              |      |      |      |      |      |       |       |       |               |      |      |      |      |      |      |       |       |               |      |      |      |      |      |      |      |       |              |      |      |      |      |      |      |      |       |              |      |       |      |      |       |       |       |       |           |       |       |      |      |       |       |       |       |            |      |      |      |      |       |       |       |       |          |       |       |      |      |       |       |       |       |           |       |       |      |       |       |       |       |       |              |       |       |       |       |       |       |       |       |           |       |       |       |       |       |       |       |       |                |                                       |  |  |  |  |  |  |  |  |      |      |   |   |      |      |      |      |                |      |      |   |   |      |      |      |      |              |      |      |   |   |      |      |      |      |               |      |      |   |   |      |      |      |      |               |      |      |   |   |      |      |      |      |              |      |      |   |   |      |      |      |      |              |      |      |   |   |      |      |      |      |           |      |      |   |   |      |      |      |      |            |      |      |   |   |      |      |      |      |          |      |      |   |   |      |      |      |      |           |      |      |   |   |      |      |      |      |              |      |      |   |   |      |      |      |      |           |      |      |   |   |      |      |      |      |                |
| 87.3  | 87.3                | 80.2                     | 81.7                    | 91.0                       | 95.3                      | 100.7                | 99.9                                 | Octobre-2004   |   |  |  |  |  |  |  |  |  |      |      |      |      |       |       |       |       |                |      |      |      |      |       |       |       |       |              |      |      |      |      |      |       |       |       |               |      |      |      |      |      |      |       |       |               |      |      |      |      |      |      |       |       |              |      |      |      |      |       |       |       |       |              |      |       |      |      |       |       |       |       |           |       |       |      |      |       |       |       |       |            |      |       |      |      |       |       |       |       |          |       |       |      |      |       |       |       |       |           |       |       |       |       |       |       |       |       |              |       |       |       |       |       |       |       |       |           |       |       |       |       |       |       |       |       |                |  |  |  |  |  |  |  |  |  |      |      |      |      |      |       |       |       |                |      |      |      |      |       |       |       |       |              |      |      |      |      |      |       |       |       |               |      |      |      |      |      |      |       |       |               |      |      |      |      |      |      |      |       |              |      |      |      |      |      |      |      |       |              |      |       |      |      |       |       |       |       |           |       |       |      |      |       |       |       |       |            |      |      |      |      |       |       |       |       |          |       |       |      |      |       |       |       |       |           |       |       |      |       |       |       |       |       |              |       |       |       |       |       |       |       |       |           |       |       |       |       |       |       |       |       |                |  |  |  |  |  |  |  |  |  |      |      |      |      |      |       |       |       |                |      |      |      |      |       |       |       |       |              |      |      |      |      |      |       |       |       |               |      |      |      |      |      |      |       |       |               |      |      |      |      |      |      |      |       |              |      |      |      |      |      |      |      |       |              |      |       |      |      |       |       |       |       |           |       |       |      |      |       |       |       |       |            |      |      |      |      |       |       |       |       |          |       |       |      |      |       |       |       |       |           |       |       |      |       |       |       |       |       |              |       |       |       |       |       |       |       |       |           |       |       |       |       |       |       |       |       |                |                                       |  |  |  |  |  |  |  |  |      |      |   |   |      |      |      |      |                |      |      |   |   |      |      |      |      |              |      |      |   |   |      |      |      |      |               |      |      |   |   |      |      |      |      |               |      |      |   |   |      |      |      |      |              |      |      |   |   |      |      |      |      |              |      |      |   |   |      |      |      |      |           |      |      |   |   |      |      |      |      |            |      |      |   |   |      |      |      |      |          |      |      |   |   |      |      |      |      |           |      |      |   |   |      |      |      |      |              |      |      |   |   |      |      |      |      |           |      |      |   |   |      |      |      |      |                |
| 85.3  | 83.3                | 78.5                     | 80.2                    | 85.1                       | 93.6                      | 100.9                | 98.9                                 | Novembre-2004  |   |  |  |  |  |  |  |  |  |      |      |      |      |       |       |       |       |                |      |      |      |      |       |       |       |       |              |      |      |      |      |      |       |       |       |               |      |      |      |      |      |      |       |       |               |      |      |      |      |      |      |       |       |              |      |      |      |      |       |       |       |       |              |      |       |      |      |       |       |       |       |           |       |       |      |      |       |       |       |       |            |      |       |      |      |       |       |       |       |          |       |       |      |      |       |       |       |       |           |       |       |       |       |       |       |       |       |              |       |       |       |       |       |       |       |       |           |       |       |       |       |       |       |       |       |                |  |  |  |  |  |  |  |  |  |      |      |      |      |      |       |       |       |                |      |      |      |      |       |       |       |       |              |      |      |      |      |      |       |       |       |               |      |      |      |      |      |      |       |       |               |      |      |      |      |      |      |      |       |              |      |      |      |      |      |      |      |       |              |      |       |      |      |       |       |       |       |           |       |       |      |      |       |       |       |       |            |      |      |      |      |       |       |       |       |          |       |       |      |      |       |       |       |       |           |       |       |      |       |       |       |       |       |              |       |       |       |       |       |       |       |       |           |       |       |       |       |       |       |       |       |                |  |  |  |  |  |  |  |  |  |      |      |      |      |      |       |       |       |                |      |      |      |      |       |       |       |       |              |      |      |      |      |      |       |       |       |               |      |      |      |      |      |      |       |       |               |      |      |      |      |      |      |      |       |              |      |      |      |      |      |      |      |       |              |      |       |      |      |       |       |       |       |           |       |       |      |      |       |       |       |       |            |      |      |      |      |       |       |       |       |          |       |       |      |      |       |       |       |       |           |       |       |      |       |       |       |       |       |              |       |       |       |       |       |       |       |       |           |       |       |       |       |       |       |       |       |                |                                       |  |  |  |  |  |  |  |  |      |      |   |   |      |      |      |      |                |      |      |   |   |      |      |      |      |              |      |      |   |   |      |      |      |      |               |      |      |   |   |      |      |      |      |               |      |      |   |   |      |      |      |      |              |      |      |   |   |      |      |      |      |              |      |      |   |   |      |      |      |      |           |      |      |   |   |      |      |      |      |            |      |      |   |   |      |      |      |      |          |      |      |   |   |      |      |      |      |           |      |      |   |   |      |      |      |      |              |      |      |   |   |      |      |      |      |           |      |      |   |   |      |      |      |      |                |
| 79.8  | 80.0                | 74.5                     | 74.6                    | 81.9                       | 88.0                      | 94.7                 | 96.4                                 | Décembre-2004  |   |  |  |  |  |  |  |  |  |      |      |      |      |       |       |       |       |                |      |      |      |      |       |       |       |       |              |      |      |      |      |      |       |       |       |               |      |      |      |      |      |      |       |       |               |      |      |      |      |      |      |       |       |              |      |      |      |      |       |       |       |       |              |      |       |      |      |       |       |       |       |           |       |       |      |      |       |       |       |       |            |      |       |      |      |       |       |       |       |          |       |       |      |      |       |       |       |       |           |       |       |       |       |       |       |       |       |              |       |       |       |       |       |       |       |       |           |       |       |       |       |       |       |       |       |                |  |  |  |  |  |  |  |  |  |      |      |      |      |      |       |       |       |                |      |      |      |      |       |       |       |       |              |      |      |      |      |      |       |       |       |               |      |      |      |      |      |      |       |       |               |      |      |      |      |      |      |      |       |              |      |      |      |      |      |      |      |       |              |      |       |      |      |       |       |       |       |           |       |       |      |      |       |       |       |       |            |      |      |      |      |       |       |       |       |          |       |       |      |      |       |       |       |       |           |       |       |      |       |       |       |       |       |              |       |       |       |       |       |       |       |       |           |       |       |       |       |       |       |       |       |                |  |  |  |  |  |  |  |  |  |      |      |      |      |      |       |       |       |                |      |      |      |      |       |       |       |       |              |      |      |      |      |      |       |       |       |               |      |      |      |      |      |      |       |       |               |      |      |      |      |      |      |      |       |              |      |      |      |      |      |      |      |       |              |      |       |      |      |       |       |       |       |           |       |       |      |      |       |       |       |       |            |      |      |      |      |       |       |       |       |          |       |       |      |      |       |       |       |       |           |       |       |      |       |       |       |       |       |              |       |       |       |       |       |       |       |       |           |       |       |       |       |       |       |       |       |                |                                       |  |  |  |  |  |  |  |  |      |      |   |   |      |      |      |      |                |      |      |   |   |      |      |      |      |              |      |      |   |   |      |      |      |      |               |      |      |   |   |      |      |      |      |               |      |      |   |   |      |      |      |      |              |      |      |   |   |      |      |      |      |              |      |      |   |   |      |      |      |      |           |      |      |   |   |      |      |      |      |            |      |      |   |   |      |      |      |      |          |      |      |   |   |      |      |      |      |           |      |      |   |   |      |      |      |      |              |      |      |   |   |      |      |      |      |           |      |      |   |   |      |      |      |      |                |
| 80.0  | 78.7                | 74.8                     | 72.9                    | 84.2                       | 84.3                      | 91.4                 | 95.9                                 | Janvier-2005   |   |  |  |  |  |  |  |  |  |      |      |      |      |       |       |       |       |                |      |      |      |      |       |       |       |       |              |      |      |      |      |      |       |       |       |               |      |      |      |      |      |      |       |       |               |      |      |      |      |      |      |       |       |              |      |      |      |      |       |       |       |       |              |      |       |      |      |       |       |       |       |           |       |       |      |      |       |       |       |       |            |      |       |      |      |       |       |       |       |          |       |       |      |      |       |       |       |       |           |       |       |       |       |       |       |       |       |              |       |       |       |       |       |       |       |       |           |       |       |       |       |       |       |       |       |                |  |  |  |  |  |  |  |  |  |      |      |      |      |      |       |       |       |                |      |      |      |      |       |       |       |       |              |      |      |      |      |      |       |       |       |               |      |      |      |      |      |      |       |       |               |      |      |      |      |      |      |      |       |              |      |      |      |      |      |      |      |       |              |      |       |      |      |       |       |       |       |           |       |       |      |      |       |       |       |       |            |      |      |      |      |       |       |       |       |          |       |       |      |      |       |       |       |       |           |       |       |      |       |       |       |       |       |              |       |       |       |       |       |       |       |       |           |       |       |       |       |       |       |       |       |                |  |  |  |  |  |  |  |  |  |      |      |      |      |      |       |       |       |                |      |      |      |      |       |       |       |       |              |      |      |      |      |      |       |       |       |               |      |      |      |      |      |      |       |       |               |      |      |      |      |      |      |      |       |              |      |      |      |      |      |      |      |       |              |      |       |      |      |       |       |       |       |           |       |       |      |      |       |       |       |       |            |      |      |      |      |       |       |       |       |          |       |       |      |      |       |       |       |       |           |       |       |      |       |       |       |       |       |              |       |       |       |       |       |       |       |       |           |       |       |       |       |       |       |       |       |                |                                       |  |  |  |  |  |  |  |  |      |      |   |   |      |      |      |      |                |      |      |   |   |      |      |      |      |              |      |      |   |   |      |      |      |      |               |      |      |   |   |      |      |      |      |               |      |      |   |   |      |      |      |      |              |      |      |   |   |      |      |      |      |              |      |      |   |   |      |      |      |      |           |      |      |   |   |      |      |      |      |            |      |      |   |   |      |      |      |      |          |      |      |   |   |      |      |      |      |           |      |      |   |   |      |      |      |      |              |      |      |   |   |      |      |      |      |           |      |      |   |   |      |      |      |      |                |
| 85.7  | 84.6                | 79.0                     | 77.4                    | 89.7                       | 89.7                      | 94.6                 | 98.5                                 | Février-2005   |   |  |  |  |  |  |  |  |  |      |      |      |      |       |       |       |       |                |      |      |      |      |       |       |       |       |              |      |      |      |      |      |       |       |       |               |      |      |      |      |      |      |       |       |               |      |      |      |      |      |      |       |       |              |      |      |      |      |       |       |       |       |              |      |       |      |      |       |       |       |       |           |       |       |      |      |       |       |       |       |            |      |       |      |      |       |       |       |       |          |       |       |      |      |       |       |       |       |           |       |       |       |       |       |       |       |       |              |       |       |       |       |       |       |       |       |           |       |       |       |       |       |       |       |       |                |  |  |  |  |  |  |  |  |  |      |      |      |      |      |       |       |       |                |      |      |      |      |       |       |       |       |              |      |      |      |      |      |       |       |       |               |      |      |      |      |      |      |       |       |               |      |      |      |      |      |      |      |       |              |      |      |      |      |      |      |      |       |              |      |       |      |      |       |       |       |       |           |       |       |      |      |       |       |       |       |            |      |      |      |      |       |       |       |       |          |       |       |      |      |       |       |       |       |           |       |       |      |       |       |       |       |       |              |       |       |       |       |       |       |       |       |           |       |       |       |       |       |       |       |       |                |  |  |  |  |  |  |  |  |  |      |      |      |      |      |       |       |       |                |      |      |      |      |       |       |       |       |              |      |      |      |      |      |       |       |       |               |      |      |      |      |      |      |       |       |               |      |      |      |      |      |      |      |       |              |      |      |      |      |      |      |      |       |              |      |       |      |      |       |       |       |       |           |       |       |      |      |       |       |       |       |            |      |      |      |      |       |       |       |       |          |       |       |      |      |       |       |       |       |           |       |       |      |       |       |       |       |       |              |       |       |       |       |       |       |       |       |           |       |       |       |       |       |       |       |       |                |                                       |  |  |  |  |  |  |  |  |      |      |   |   |      |      |      |      |                |      |      |   |   |      |      |      |      |              |      |      |   |   |      |      |      |      |               |      |      |   |   |      |      |      |      |               |      |      |   |   |      |      |      |      |              |      |      |   |   |      |      |      |      |              |      |      |   |   |      |      |      |      |           |      |      |   |   |      |      |      |      |            |      |      |   |   |      |      |      |      |          |      |      |   |   |      |      |      |      |           |      |      |   |   |      |      |      |      |              |      |      |   |   |      |      |      |      |           |      |      |   |   |      |      |      |      |                |
| 89.8  | 90.1                | 82.5                     | 83.1                    | 93.3                       | 94.4                      | 99.1                 | 98.3                                 | Mars-2005      |   |  |  |  |  |  |  |  |  |      |      |      |      |       |       |       |       |                |      |      |      |      |       |       |       |       |              |      |      |      |      |      |       |       |       |               |      |      |      |      |      |      |       |       |               |      |      |      |      |      |      |       |       |              |      |      |      |      |       |       |       |       |              |      |       |      |      |       |       |       |       |           |       |       |      |      |       |       |       |       |            |      |       |      |      |       |       |       |       |          |       |       |      |      |       |       |       |       |           |       |       |       |       |       |       |       |       |              |       |       |       |       |       |       |       |       |           |       |       |       |       |       |       |       |       |                |  |  |  |  |  |  |  |  |  |      |      |      |      |      |       |       |       |                |      |      |      |      |       |       |       |       |              |      |      |      |      |      |       |       |       |               |      |      |      |      |      |      |       |       |               |      |      |      |      |      |      |      |       |              |      |      |      |      |      |      |      |       |              |      |       |      |      |       |       |       |       |           |       |       |      |      |       |       |       |       |            |      |      |      |      |       |       |       |       |          |       |       |      |      |       |       |       |       |           |       |       |      |       |       |       |       |       |              |       |       |       |       |       |       |       |       |           |       |       |       |       |       |       |       |       |                |  |  |  |  |  |  |  |  |  |      |      |      |      |      |       |       |       |                |      |      |      |      |       |       |       |       |              |      |      |      |      |      |       |       |       |               |      |      |      |      |      |      |       |       |               |      |      |      |      |      |      |      |       |              |      |      |      |      |      |      |      |       |              |      |       |      |      |       |       |       |       |           |       |       |      |      |       |       |       |       |            |      |      |      |      |       |       |       |       |          |       |       |      |      |       |       |       |       |           |       |       |      |       |       |       |       |       |              |       |       |       |       |       |       |       |       |           |       |       |       |       |       |       |       |       |                |                                       |  |  |  |  |  |  |  |  |      |      |   |   |      |      |      |      |                |      |      |   |   |      |      |      |      |              |      |      |   |   |      |      |      |      |               |      |      |   |   |      |      |      |      |               |      |      |   |   |      |      |      |      |              |      |      |   |   |      |      |      |      |              |      |      |   |   |      |      |      |      |           |      |      |   |   |      |      |      |      |            |      |      |   |   |      |      |      |      |          |      |      |   |   |      |      |      |      |           |      |      |   |   |      |      |      |      |              |      |      |   |   |      |      |      |      |           |      |      |   |   |      |      |      |      |                |
| 94.6  | 94.7                | 88.2                     | 87.8                    | 102.9                      | 103.1                     | 105.4                | 103.9                                | Avril-2005     |   |  |  |  |  |  |  |  |  |      |      |      |      |       |       |       |       |                |      |      |      |      |       |       |       |       |              |      |      |      |      |      |       |       |       |               |      |      |      |      |      |      |       |       |               |      |      |      |      |      |      |       |       |              |      |      |      |      |       |       |       |       |              |      |       |      |      |       |       |       |       |           |       |       |      |      |       |       |       |       |            |      |       |      |      |       |       |       |       |          |       |       |      |      |       |       |       |       |           |       |       |       |       |       |       |       |       |              |       |       |       |       |       |       |       |       |           |       |       |       |       |       |       |       |       |                |  |  |  |  |  |  |  |  |  |      |      |      |      |      |       |       |       |                |      |      |      |      |       |       |       |       |              |      |      |      |      |      |       |       |       |               |      |      |      |      |      |      |       |       |               |      |      |      |      |      |      |      |       |              |      |      |      |      |      |      |      |       |              |      |       |      |      |       |       |       |       |           |       |       |      |      |       |       |       |       |            |      |      |      |      |       |       |       |       |          |       |       |      |      |       |       |       |       |           |       |       |      |       |       |       |       |       |              |       |       |       |       |       |       |       |       |           |       |       |       |       |       |       |       |       |                |  |  |  |  |  |  |  |  |  |      |      |      |      |      |       |       |       |                |      |      |      |      |       |       |       |       |              |      |      |      |      |      |       |       |       |               |      |      |      |      |      |      |       |       |               |      |      |      |      |      |      |      |       |              |      |      |      |      |      |      |      |       |              |      |       |      |      |       |       |       |       |           |       |       |      |      |       |       |       |       |            |      |      |      |      |       |       |       |       |          |       |       |      |      |       |       |       |       |           |       |       |      |       |       |       |       |       |              |       |       |       |       |       |       |       |       |           |       |       |       |       |       |       |       |       |                |                                       |  |  |  |  |  |  |  |  |      |      |   |   |      |      |      |      |                |      |      |   |   |      |      |      |      |              |      |      |   |   |      |      |      |      |               |      |      |   |   |      |      |      |      |               |      |      |   |   |      |      |      |      |              |      |      |   |   |      |      |      |      |              |      |      |   |   |      |      |      |      |           |      |      |   |   |      |      |      |      |            |      |      |   |   |      |      |      |      |          |      |      |   |   |      |      |      |      |           |      |      |   |   |      |      |      |      |              |      |      |   |   |      |      |      |      |           |      |      |   |   |      |      |      |      |                |
| 90.0  | 90.1                | 82.4                     | 84.6                    | 98.6                       | 101.9                     | 103.7                | 104.4                                | Mai-2005       |   |  |  |  |  |  |  |  |  |      |      |      |      |       |       |       |       |                |      |      |      |      |       |       |       |       |              |      |      |      |      |      |       |       |       |               |      |      |      |      |      |      |       |       |               |      |      |      |      |      |      |       |       |              |      |      |      |      |       |       |       |       |              |      |       |      |      |       |       |       |       |           |       |       |      |      |       |       |       |       |            |      |       |      |      |       |       |       |       |          |       |       |      |      |       |       |       |       |           |       |       |       |       |       |       |       |       |              |       |       |       |       |       |       |       |       |           |       |       |       |       |       |       |       |       |                |  |  |  |  |  |  |  |  |  |      |      |      |      |      |       |       |       |                |      |      |      |      |       |       |       |       |              |      |      |      |      |      |       |       |       |               |      |      |      |      |      |      |       |       |               |      |      |      |      |      |      |      |       |              |      |      |      |      |      |      |      |       |              |      |       |      |      |       |       |       |       |           |       |       |      |      |       |       |       |       |            |      |      |      |      |       |       |       |       |          |       |       |      |      |       |       |       |       |           |       |       |      |       |       |       |       |       |              |       |       |       |       |       |       |       |       |           |       |       |       |       |       |       |       |       |                |  |  |  |  |  |  |  |  |  |      |      |      |      |      |       |       |       |                |      |      |      |      |       |       |       |       |              |      |      |      |      |      |       |       |       |               |      |      |      |      |      |      |       |       |               |      |      |      |      |      |      |      |       |              |      |      |      |      |      |      |      |       |              |      |       |      |      |       |       |       |       |           |       |       |      |      |       |       |       |       |            |      |      |      |      |       |       |       |       |          |       |       |      |      |       |       |       |       |           |       |       |      |       |       |       |       |       |              |       |       |       |       |       |       |       |       |           |       |       |       |       |       |       |       |       |                |                                       |  |  |  |  |  |  |  |  |      |      |   |   |      |      |      |      |                |      |      |   |   |      |      |      |      |              |      |      |   |   |      |      |      |      |               |      |      |   |   |      |      |      |      |               |      |      |   |   |      |      |      |      |              |      |      |   |   |      |      |      |      |              |      |      |   |   |      |      |      |      |           |      |      |   |   |      |      |      |      |            |      |      |   |   |      |      |      |      |          |      |      |   |   |      |      |      |      |           |      |      |   |   |      |      |      |      |              |      |      |   |   |      |      |      |      |           |      |      |   |   |      |      |      |      |                |
| 92.0  | 91.3                | 85.0                     | 85.3                    | 96.9                       | 99.1                      | 101.7                | 104.5                                | Juin-2005      |   |  |  |  |  |  |  |  |  |      |      |      |      |       |       |       |       |                |      |      |      |      |       |       |       |       |              |      |      |      |      |      |       |       |       |               |      |      |      |      |      |      |       |       |               |      |      |      |      |      |      |       |       |              |      |      |      |      |       |       |       |       |              |      |       |      |      |       |       |       |       |           |       |       |      |      |       |       |       |       |            |      |       |      |      |       |       |       |       |          |       |       |      |      |       |       |       |       |           |       |       |       |       |       |       |       |       |              |       |       |       |       |       |       |       |       |           |       |       |       |       |       |       |       |       |                |  |  |  |  |  |  |  |  |  |      |      |      |      |      |       |       |       |                |      |      |      |      |       |       |       |       |              |      |      |      |      |      |       |       |       |               |      |      |      |      |      |      |       |       |               |      |      |      |      |      |      |      |       |              |      |      |      |      |      |      |      |       |              |      |       |      |      |       |       |       |       |           |       |       |      |      |       |       |       |       |            |      |      |      |      |       |       |       |       |          |       |       |      |      |       |       |       |       |           |       |       |      |       |       |       |       |       |              |       |       |       |       |       |       |       |       |           |       |       |       |       |       |       |       |       |                |  |  |  |  |  |  |  |  |  |      |      |      |      |      |       |       |       |                |      |      |      |      |       |       |       |       |              |      |      |      |      |      |       |       |       |               |      |      |      |      |      |      |       |       |               |      |      |      |      |      |      |      |       |              |      |      |      |      |      |      |      |       |              |      |       |      |      |       |       |       |       |           |       |       |      |      |       |       |       |       |            |      |      |      |      |       |       |       |       |          |       |       |      |      |       |       |       |       |           |       |       |      |       |       |       |       |       |              |       |       |       |       |       |       |       |       |           |       |       |       |       |       |       |       |       |                |                                       |  |  |  |  |  |  |  |  |      |      |   |   |      |      |      |      |                |      |      |   |   |      |      |      |      |              |      |      |   |   |      |      |      |      |               |      |      |   |   |      |      |      |      |               |      |      |   |   |      |      |      |      |              |      |      |   |   |      |      |      |      |              |      |      |   |   |      |      |      |      |           |      |      |   |   |      |      |      |      |            |      |      |   |   |      |      |      |      |          |      |      |   |   |      |      |      |      |           |      |      |   |   |      |      |      |      |              |      |      |   |   |      |      |      |      |           |      |      |   |   |      |      |      |      |                |
| 92.7  | 97.0                | 90.4                     | 91.9                    | 100.8                      | 102.6                     | 106.5                | 105.0                                | Juillet-2005   |   |  |  |  |  |  |  |  |  |      |      |      |      |       |       |       |       |                |      |      |      |      |       |       |       |       |              |      |      |      |      |      |       |       |       |               |      |      |      |      |      |      |       |       |               |      |      |      |      |      |      |       |       |              |      |      |      |      |       |       |       |       |              |      |       |      |      |       |       |       |       |           |       |       |      |      |       |       |       |       |            |      |       |      |      |       |       |       |       |          |       |       |      |      |       |       |       |       |           |       |       |       |       |       |       |       |       |              |       |       |       |       |       |       |       |       |           |       |       |       |       |       |       |       |       |                |  |  |  |  |  |  |  |  |  |      |      |      |      |      |       |       |       |                |      |      |      |      |       |       |       |       |              |      |      |      |      |      |       |       |       |               |      |      |      |      |      |      |       |       |               |      |      |      |      |      |      |      |       |              |      |      |      |      |      |      |      |       |              |      |       |      |      |       |       |       |       |           |       |       |      |      |       |       |       |       |            |      |      |      |      |       |       |       |       |          |       |       |      |      |       |       |       |       |           |       |       |      |       |       |       |       |       |              |       |       |       |       |       |       |       |       |           |       |       |       |       |       |       |       |       |                |  |  |  |  |  |  |  |  |  |      |      |      |      |      |       |       |       |                |      |      |      |      |       |       |       |       |              |      |      |      |      |      |       |       |       |               |      |      |      |      |      |      |       |       |               |      |      |      |      |      |      |      |       |              |      |      |      |      |      |      |      |       |              |      |       |      |      |       |       |       |       |           |       |       |      |      |       |       |       |       |            |      |      |      |      |       |       |       |       |          |       |       |      |      |       |       |       |       |           |       |       |      |       |       |       |       |       |              |       |       |       |       |       |       |       |       |           |       |       |       |       |       |       |       |       |                |                                       |  |  |  |  |  |  |  |  |      |      |   |   |      |      |      |      |                |      |      |   |   |      |      |      |      |              |      |      |   |   |      |      |      |      |               |      |      |   |   |      |      |      |      |               |      |      |   |   |      |      |      |      |              |      |      |   |   |      |      |      |      |              |      |      |   |   |      |      |      |      |           |      |      |   |   |      |      |      |      |            |      |      |   |   |      |      |      |      |          |      |      |   |   |      |      |      |      |           |      |      |   |   |      |      |      |      |              |      |      |   |   |      |      |      |      |           |      |      |   |   |      |      |      |      |                |
| 101.6   | 102.5               | 97.2                     | 95.9                    | 106.6                      | 109.1                     | 111.7                | 109.2                                | Août-2005      |   |  |  |  |  |  |  |  |  |      |      |      |      |       |       |       |       |                |      |      |      |      |       |       |       |       |              |      |      |      |      |      |       |       |       |               |      |      |      |      |      |      |       |       |               |      |      |      |      |      |      |       |       |              |      |      |      |      |       |       |       |       |              |      |       |      |      |       |       |       |       |           |       |       |      |      |       |       |       |       |            |      |       |      |      |       |       |       |       |          |       |       |      |      |       |       |       |       |           |       |       |       |       |       |       |       |       |              |       |       |       |       |       |       |       |       |           |       |       |       |       |       |       |       |       |                |  |  |  |  |  |  |  |  |  |      |      |      |      |      |       |       |       |                |      |      |      |      |       |       |       |       |              |      |      |      |      |      |       |       |       |               |      |      |      |      |      |      |       |       |               |      |      |      |      |      |      |      |       |              |      |      |      |      |      |      |      |       |              |      |       |      |      |       |       |       |       |           |       |       |      |      |       |       |       |       |            |      |      |      |      |       |       |       |       |          |       |       |      |      |       |       |       |       |           |       |       |      |       |       |       |       |       |              |       |       |       |       |       |       |       |       |           |       |       |       |       |       |       |       |       |                |  |  |  |  |  |  |  |  |  |      |      |      |      |      |       |       |       |                |      |      |      |      |       |       |       |       |              |      |      |      |      |      |       |       |       |               |      |      |      |      |      |      |       |       |               |      |      |      |      |      |      |      |       |              |      |      |      |      |      |      |      |       |              |      |       |      |      |       |       |       |       |           |       |       |      |      |       |       |       |       |            |      |      |      |      |       |       |       |       |          |       |       |      |      |       |       |       |       |           |       |       |      |       |       |       |       |       |              |       |       |       |       |       |       |       |       |           |       |       |       |       |       |       |       |       |                |                                       |  |  |  |  |  |  |  |  |      |      |   |   |      |      |      |      |                |      |      |   |   |      |      |      |      |              |      |      |   |   |      |      |      |      |               |      |      |   |   |      |      |      |      |               |      |      |   |   |      |      |      |      |              |      |      |   |   |      |      |      |      |              |      |      |   |   |      |      |      |      |           |      |      |   |   |      |      |      |      |            |      |      |   |   |      |      |      |      |          |      |      |   |   |      |      |      |      |           |      |      |   |   |      |      |      |      |              |      |      |   |   |      |      |      |      |           |      |      |   |   |      |      |      |      |                |
| 109.6   | 111.7               | 102.8                    | 104.1                   | 115.7                      | 117.0                     | 120.7                | 120.8                                | Septembre-2005 | <b>Essence super sans plomb aux stations avec service complet</b> |  |  |  |  |  |  |  |  | 93.5 | 93.0 | 86.1 | 86.5 | 101.5 | 106.1 | 106.2 | 104.9 | Septembre-2004 | 96.8 | 97.4 | 89.8 | 92.1 | 101.6 | 106.1 | 109.2 | 104.9 | Octobre-2004 | 95.3 | 93.3 | 88.4 | 90.6 | 96.1 | 104.4 | 109.9 | 104.4 | Novembre-2004 | 89.4 | 90.3 | 84.6 | 85.0 | 93.0 | 98.8 | 107.3 | 101.8 | Décembre-2004 | 89.4 | 88.7 | 84.7 | 83.2 | 95.2 | 95.9 | 102.2 | 101.9 | Janvier-2005 | 95.2 | 94.7 | 89.1 | 88.0 | 100.7 | 100.5 | 104.2 | 104.0 | Février-2005 | 99.4 | 99.7  | 93.0 | 94.0 | 104.1 | 105.5 | 106.9 | 104.0 | Mars-2005 | 104.0 | 104.7 | 98.9 | 97.8 | 114.0 | 114.0 | 112.3 | 108.8 | Avril-2005 | 99.4 | 100.2 | 93.0 | 95.4 | 109.4 | 112.7 | 111.2 | 108.9 | Mai-2005 | 101.6 | 101.5 | 95.7 | 96.0 | 107.8 | 109.6 | 109.8 | 109.3 | Juin-2005 | 102.2 | 107.0 | 100.0 | 101.9 | 111.6 | 113.1 | 112.9 | 109.4 | Juillet-2005 | 111.6 | 112.5 | 107.0 | 106.2 | 117.7 | 120.0 | 118.3 | 113.9 | Août-2005 | 118.8 | 120.7 | 112.9 | 114.7 | 126.5 | 127.0 | 126.4 | 131.2 | Septembre-2005 | <b>Essence régulière sans plomb aux stations libre service</b> |  |  |  |  |  |  |  |  | 84.0 | 82.2 | 75.1 | 74.3 | 88.0 | 93.9  | 96.3  | 99.9  | Septembre-2004 | 87.2 | 87.4 | 79.3 | 79.9 | 89.5  | 93.9  | 99.3  | 99.9  | Octobre-2004 | 85.1 | 83.4 | 77.4 | 78.7 | 85.6 | 92.2  | 99.8  | 98.9  | Novembre-2004 | 79.7 | 81.0 | 73.7 | 73.1 | 80.8 | 86.5 | 94.5  | 95.9  | Décembre-2004 | 79.8 | 78.8 | 73.6 | 72.0 | 82.2 | 83.2 | 90.3 | 95.9  | Janvier-2005 | 85.4 | 84.6 | 77.4 | 76.4 | 88.0 | 88.4 | 93.5 | 96.8  | Février-2005 | 89.6 | 90.0  | 80.8 | 81.7 | 92.0  | 92.8  | 97.4  | 96.9  | Mars-2005 | 94.4  | 94.3  | 86.6 | 86.4 | 101.4 | 101.4 | 104.8 | 100.5 | Avril-2005 | 89.5 | 89.0 | 80.8 | 83.1 | 97.0  | 100.3 | 103.5 | 102.8 | Mai-2005 | 91.7  | 91.8  | 83.5 | 84.0 | 96.7  | 97.5  | 100.5 | 102.8 | Juin-2005 | 92.7  | 96.9  | 88.6 | 90.2  | 99.5  | 101.4 | 106.3 | 103.5 | Juillet-2005 | 100.0 | 101.6 | 94.4  | 93.4  | 105.3 | 107.8 | 111.0 | 108.0 | Août-2005 | 108.9 | 110.9 | 102.2 | 102.7 | 112.7 | 116.1 | 120.5 | 119.6 | Septembre-2005 | <b>Essence super sans plomb aux stations libre service</b> |  |  |  |  |  |  |  |  | 94.3 | 92.4 | 84.7 | 84.2 | 99.2 | 105.0 | 102.0 | 105.5 | Septembre-2004 | 97.5 | 97.4 | 88.8 | 90.1 | 100.7 | 105.0 | 105.3 | 106.8 | Octobre-2004 | 95.5 | 93.5 | 87.8 | 89.0 | 96.9 | 103.5 | 105.8 | 106.2 | Novembre-2004 | 90.1 | 90.8 | 84.1 | 83.3 | 92.0 | 97.6 | 100.9 | 105.4 | Décembre-2004 | 90.2 | 89.1 | 83.9 | 82.2 | 93.4 | 94.2 | 97.2 | 105.4 | Janvier-2005 | 95.2 | 94.8 | 87.9 | 86.7 | 99.2 | 99.4 | 99.8 | 105.4 | Février-2005 | 99.9 | 100.2 | 90.9 | 91.9 | 103.3 | 103.8 | 103.7 | 105.4 | Mars-2005 | 104.2 | 104.5 | 97.1 | 96.7 | 112.7 | 112.4 | 110.8 | 108.4 | Avril-2005 | 99.4 | 99.3 | 91.4 | 93.4 | 108.4 | 111.3 | 109.8 | 110.3 | Mai-2005 | 101.6 | 102.1 | 94.0 | 94.3 | 107.7 | 108.5 | 106.3 | 110.7 | Juin-2005 | 102.7 | 107.0 | 98.8 | 100.7 | 110.8 | 112.4 | 111.7 | 112.0 | Juillet-2005 | 109.3 | 111.4 | 104.5 | 103.8 | 116.6 | 118.7 | 117.3 | 114.8 | Août-2005 | 118.4 | 121.6 | 112.6 | 112.9 | 124.2 | 127.0 | 126.2 | 130.2 | Septembre-2005 | <b>Mazout de chauffage domestique</b> |  |  |  |  |  |  |  |  | 65.5 | 67.6 | . | . | 71.6 | 73.1 | 74.4 | 65.2 | Septembre-2004 | 71.3 | 71.1 | . | . | 72.8 | 78.4 | 79.8 | 69.6 | Octobre-2004 | 72.5 | 73.1 | . | . | 77.3 | 80.9 | 83.3 | 71.7 | Novembre-2004 | 70.3 | 71.3 | . | . | 71.8 | 77.3 | 79.8 | 69.6 | Décembre-2004 | 69.9 | 69.2 | . | . | 72.9 | 76.0 | 77.7 | 68.1 | Janvier-2005 | 77.5 | 73.8 | . | . | 79.8 | 81.6 | 81.2 | 75.2 | Février-2005 | 80.0 | 75.8 | . | . | 88.1 | 89.4 | 80.7 | 78.5 | Mars-2005 | 80.1 | 76.6 | . | . | 88.7 | 88.2 | 83.2 | 76.7 | Avril-2005 | 74.5 | 73.1 | . | . | 86.2 | 88.6 | 83.4 | 74.5 | Mai-2005 | 74.5 | 73.1 | . | . | 86.2 | 88.6 | 83.4 | 74.5 | Juin-2005 | 74.5 | 73.1 | . | . | 86.2 | 88.6 | 83.4 | 74.5 | Juillet-2005 | 74.5 | 73.1 | . | . | 86.2 | 88.6 | 83.4 | 74.5 | Août-2005 | 93.1 | 91.6 | . | . | 98.4 | 98.0 | 94.9 | 89.7 | Septembre-2005 |
| <b>Essence super sans plomb aux stations avec service complet</b>     |                     |                          |                         |                            |                           |                      |                                      |                |   |  |  |  |  |  |  |  |  |      |      |      |      |       |       |       |       |                |      |      |      |      |       |       |       |       |              |      |      |      |      |      |       |       |       |               |      |      |      |      |      |      |       |       |               |      |      |      |      |      |      |       |       |              |      |      |      |      |       |       |       |       |              |      |       |      |      |       |       |       |       |           |       |       |      |      |       |       |       |       |            |      |       |      |      |       |       |       |       |          |       |       |      |      |       |       |       |       |           |       |       |       |       |       |       |       |       |              |       |       |       |       |       |       |       |       |           |       |       |       |       |       |       |       |       |                |  |  |  |  |  |  |  |  |  |      |      |      |      |      |       |       |       |                |      |      |      |      |       |       |       |       |              |      |      |      |      |      |       |       |       |               |      |      |      |      |      |      |       |       |               |      |      |      |      |      |      |      |       |              |      |      |      |      |      |      |      |       |              |      |       |      |      |       |       |       |       |           |       |       |      |      |       |       |       |       |            |      |      |      |      |       |       |       |       |          |       |       |      |      |       |       |       |       |           |       |       |      |       |       |       |       |       |              |       |       |       |       |       |       |       |       |           |       |       |       |       |       |       |       |       |                |  |  |  |  |  |  |  |  |  |      |      |      |      |      |       |       |       |                |      |      |      |      |       |       |       |       |              |      |      |      |      |      |       |       |       |               |      |      |      |      |      |      |       |       |               |      |      |      |      |      |      |      |       |              |      |      |      |      |      |      |      |       |              |      |       |      |      |       |       |       |       |           |       |       |      |      |       |       |       |       |            |      |      |      |      |       |       |       |       |          |       |       |      |      |       |       |       |       |           |       |       |      |       |       |       |       |       |              |       |       |       |       |       |       |       |       |           |       |       |       |       |       |       |       |       |                |                                       |  |  |  |  |  |  |  |  |      |      |   |   |      |      |      |      |                |      |      |   |   |      |      |      |      |              |      |      |   |   |      |      |      |      |               |      |      |   |   |      |      |      |      |               |      |      |   |   |      |      |      |      |              |      |      |   |   |      |      |      |      |              |      |      |   |   |      |      |      |      |           |      |      |   |   |      |      |      |      |            |      |      |   |   |      |      |      |      |          |      |      |   |   |      |      |      |      |           |      |      |   |   |      |      |      |      |              |      |      |   |   |      |      |      |      |           |      |      |   |   |      |      |      |      |                |
| 93.5  | 93.0                | 86.1                     | 86.5                    | 101.5                      | 106.1                     | 106.2                | 104.9                                | Septembre-2004 |   |  |  |  |  |  |  |  |  |      |      |      |      |       |       |       |       |                |      |      |      |      |       |       |       |       |              |      |      |      |      |      |       |       |       |               |      |      |      |      |      |      |       |       |               |      |      |      |      |      |      |       |       |              |      |      |      |      |       |       |       |       |              |      |       |      |      |       |       |       |       |           |       |       |      |      |       |       |       |       |            |      |       |      |      |       |       |       |       |          |       |       |      |      |       |       |       |       |           |       |       |       |       |       |       |       |       |              |       |       |       |       |       |       |       |       |           |       |       |       |       |       |       |       |       |                |  |  |  |  |  |  |  |  |  |      |      |      |      |      |       |       |       |                |      |      |      |      |       |       |       |       |              |      |      |      |      |      |       |       |       |               |      |      |      |      |      |      |       |       |               |      |      |      |      |      |      |      |       |              |      |      |      |      |      |      |      |       |              |      |       |      |      |       |       |       |       |           |       |       |      |      |       |       |       |       |            |      |      |      |      |       |       |       |       |          |       |       |      |      |       |       |       |       |           |       |       |      |       |       |       |       |       |              |       |       |       |       |       |       |       |       |           |       |       |       |       |       |       |       |       |                |  |  |  |  |  |  |  |  |  |      |      |      |      |      |       |       |       |                |      |      |      |      |       |       |       |       |              |      |      |      |      |      |       |       |       |               |      |      |      |      |      |      |       |       |               |      |      |      |      |      |      |      |       |              |      |      |      |      |      |      |      |       |              |      |       |      |      |       |       |       |       |           |       |       |      |      |       |       |       |       |            |      |      |      |      |       |       |       |       |          |       |       |      |      |       |       |       |       |           |       |       |      |       |       |       |       |       |              |       |       |       |       |       |       |       |       |           |       |       |       |       |       |       |       |       |                |                                       |  |  |  |  |  |  |  |  |      |      |   |   |      |      |      |      |                |      |      |   |   |      |      |      |      |              |      |      |   |   |      |      |      |      |               |      |      |   |   |      |      |      |      |               |      |      |   |   |      |      |      |      |              |      |      |   |   |      |      |      |      |              |      |      |   |   |      |      |      |      |           |      |      |   |   |      |      |      |      |            |      |      |   |   |      |      |      |      |          |      |      |   |   |      |      |      |      |           |      |      |   |   |      |      |      |      |              |      |      |   |   |      |      |      |      |           |      |      |   |   |      |      |      |      |                |
| 96.8  | 97.4                | 89.8                     | 92.1                    | 101.6                      | 106.1                     | 109.2                | 104.9                                | Octobre-2004   |   |  |  |  |  |  |  |  |  |      |      |      |      |       |       |       |       |                |      |      |      |      |       |       |       |       |              |      |      |      |      |      |       |       |       |               |      |      |      |      |      |      |       |       |               |      |      |      |      |      |      |       |       |              |      |      |      |      |       |       |       |       |              |      |       |      |      |       |       |       |       |           |       |       |      |      |       |       |       |       |            |      |       |      |      |       |       |       |       |          |       |       |      |      |       |       |       |       |           |       |       |       |       |       |       |       |       |              |       |       |       |       |       |       |       |       |           |       |       |       |       |       |       |       |       |                |  |  |  |  |  |  |  |  |  |      |      |      |      |      |       |       |       |                |      |      |      |      |       |       |       |       |              |      |      |      |      |      |       |       |       |               |      |      |      |      |      |      |       |       |               |      |      |      |      |      |      |      |       |              |      |      |      |      |      |      |      |       |              |      |       |      |      |       |       |       |       |           |       |       |      |      |       |       |       |       |            |      |      |      |      |       |       |       |       |          |       |       |      |      |       |       |       |       |           |       |       |      |       |       |       |       |       |              |       |       |       |       |       |       |       |       |           |       |       |       |       |       |       |       |       |                |  |  |  |  |  |  |  |  |  |      |      |      |      |      |       |       |       |                |      |      |      |      |       |       |       |       |              |      |      |      |      |      |       |       |       |               |      |      |      |      |      |      |       |       |               |      |      |      |      |      |      |      |       |              |      |      |      |      |      |      |      |       |              |      |       |      |      |       |       |       |       |           |       |       |      |      |       |       |       |       |            |      |      |      |      |       |       |       |       |          |       |       |      |      |       |       |       |       |           |       |       |      |       |       |       |       |       |              |       |       |       |       |       |       |       |       |           |       |       |       |       |       |       |       |       |                |                                       |  |  |  |  |  |  |  |  |      |      |   |   |      |      |      |      |                |      |      |   |   |      |      |      |      |              |      |      |   |   |      |      |      |      |               |      |      |   |   |      |      |      |      |               |      |      |   |   |      |      |      |      |              |      |      |   |   |      |      |      |      |              |      |      |   |   |      |      |      |      |           |      |      |   |   |      |      |      |      |            |      |      |   |   |      |      |      |      |          |      |      |   |   |      |      |      |      |           |      |      |   |   |      |      |      |      |              |      |      |   |   |      |      |      |      |           |      |      |   |   |      |      |      |      |                |
| 95.3  | 93.3                | 88.4                     | 90.6                    | 96.1                       | 104.4                     | 109.9                | 104.4                                | Novembre-2004  |   |  |  |  |  |  |  |  |  |      |      |      |      |       |       |       |       |                |      |      |      |      |       |       |       |       |              |      |      |      |      |      |       |       |       |               |      |      |      |      |      |      |       |       |               |      |      |      |      |      |      |       |       |              |      |      |      |      |       |       |       |       |              |      |       |      |      |       |       |       |       |           |       |       |      |      |       |       |       |       |            |      |       |      |      |       |       |       |       |          |       |       |      |      |       |       |       |       |           |       |       |       |       |       |       |       |       |              |       |       |       |       |       |       |       |       |           |       |       |       |       |       |       |       |       |                |  |  |  |  |  |  |  |  |  |      |      |      |      |      |       |       |       |                |      |      |      |      |       |       |       |       |              |      |      |      |      |      |       |       |       |               |      |      |      |      |      |      |       |       |               |      |      |      |      |      |      |      |       |              |      |      |      |      |      |      |      |       |              |      |       |      |      |       |       |       |       |           |       |       |      |      |       |       |       |       |            |      |      |      |      |       |       |       |       |          |       |       |      |      |       |       |       |       |           |       |       |      |       |       |       |       |       |              |       |       |       |       |       |       |       |       |           |       |       |       |       |       |       |       |       |                |  |  |  |  |  |  |  |  |  |      |      |      |      |      |       |       |       |                |      |      |      |      |       |       |       |       |              |      |      |      |      |      |       |       |       |               |      |      |      |      |      |      |       |       |               |      |      |      |      |      |      |      |       |              |      |      |      |      |      |      |      |       |              |      |       |      |      |       |       |       |       |           |       |       |      |      |       |       |       |       |            |      |      |      |      |       |       |       |       |          |       |       |      |      |       |       |       |       |           |       |       |      |       |       |       |       |       |              |       |       |       |       |       |       |       |       |           |       |       |       |       |       |       |       |       |                |                                       |  |  |  |  |  |  |  |  |      |      |   |   |      |      |      |      |                |      |      |   |   |      |      |      |      |              |      |      |   |   |      |      |      |      |               |      |      |   |   |      |      |      |      |               |      |      |   |   |      |      |      |      |              |      |      |   |   |      |      |      |      |              |      |      |   |   |      |      |      |      |           |      |      |   |   |      |      |      |      |            |      |      |   |   |      |      |      |      |          |      |      |   |   |      |      |      |      |           |      |      |   |   |      |      |      |      |              |      |      |   |   |      |      |      |      |           |      |      |   |   |      |      |      |      |                |
| 89.4  | 90.3                | 84.6                     | 85.0                    | 93.0                       | 98.8                      | 107.3                | 101.8                                | Décembre-2004  |   |  |  |  |  |  |  |  |  |      |      |      |      |       |       |       |       |                |      |      |      |      |       |       |       |       |              |      |      |      |      |      |       |       |       |               |      |      |      |      |      |      |       |       |               |      |      |      |      |      |      |       |       |              |      |      |      |      |       |       |       |       |              |      |       |      |      |       |       |       |       |           |       |       |      |      |       |       |       |       |            |      |       |      |      |       |       |       |       |          |       |       |      |      |       |       |       |       |           |       |       |       |       |       |       |       |       |              |       |       |       |       |       |       |       |       |           |       |       |       |       |       |       |       |       |                |  |  |  |  |  |  |  |  |  |      |      |      |      |      |       |       |       |                |      |      |      |      |       |       |       |       |              |      |      |      |      |      |       |       |       |               |      |      |      |      |      |      |       |       |               |      |      |      |      |      |      |      |       |              |      |      |      |      |      |      |      |       |              |      |       |      |      |       |       |       |       |           |       |       |      |      |       |       |       |       |            |      |      |      |      |       |       |       |       |          |       |       |      |      |       |       |       |       |           |       |       |      |       |       |       |       |       |              |       |       |       |       |       |       |       |       |           |       |       |       |       |       |       |       |       |                |  |  |  |  |  |  |  |  |  |      |      |      |      |      |       |       |       |                |      |      |      |      |       |       |       |       |              |      |      |      |      |      |       |       |       |               |      |      |      |      |      |      |       |       |               |      |      |      |      |      |      |      |       |              |      |      |      |      |      |      |      |       |              |      |       |      |      |       |       |       |       |           |       |       |      |      |       |       |       |       |            |      |      |      |      |       |       |       |       |          |       |       |      |      |       |       |       |       |           |       |       |      |       |       |       |       |       |              |       |       |       |       |       |       |       |       |           |       |       |       |       |       |       |       |       |                |                                       |  |  |  |  |  |  |  |  |      |      |   |   |      |      |      |      |                |      |      |   |   |      |      |      |      |              |      |      |   |   |      |      |      |      |               |      |      |   |   |      |      |      |      |               |      |      |   |   |      |      |      |      |              |      |      |   |   |      |      |      |      |              |      |      |   |   |      |      |      |      |           |      |      |   |   |      |      |      |      |            |      |      |   |   |      |      |      |      |          |      |      |   |   |      |      |      |      |           |      |      |   |   |      |      |      |      |              |      |      |   |   |      |      |      |      |           |      |      |   |   |      |      |      |      |                |
| 89.4  | 88.7                | 84.7                     | 83.2                    | 95.2                       | 95.9                      | 102.2                | 101.9                                | Janvier-2005   |   |  |  |  |  |  |  |  |  |      |      |      |      |       |       |       |       |                |      |      |      |      |       |       |       |       |              |      |      |      |      |      |       |       |       |               |      |      |      |      |      |      |       |       |               |      |      |      |      |      |      |       |       |              |      |      |      |      |       |       |       |       |              |      |       |      |      |       |       |       |       |           |       |       |      |      |       |       |       |       |            |      |       |      |      |       |       |       |       |          |       |       |      |      |       |       |       |       |           |       |       |       |       |       |       |       |       |              |       |       |       |       |       |       |       |       |           |       |       |       |       |       |       |       |       |                |  |  |  |  |  |  |  |  |  |      |      |      |      |      |       |       |       |                |      |      |      |      |       |       |       |       |              |      |      |      |      |      |       |       |       |               |      |      |      |      |      |      |       |       |               |      |      |      |      |      |      |      |       |              |      |      |      |      |      |      |      |       |              |      |       |      |      |       |       |       |       |           |       |       |      |      |       |       |       |       |            |      |      |      |      |       |       |       |       |          |       |       |      |      |       |       |       |       |           |       |       |      |       |       |       |       |       |              |       |       |       |       |       |       |       |       |           |       |       |       |       |       |       |       |       |                |  |  |  |  |  |  |  |  |  |      |      |      |      |      |       |       |       |                |      |      |      |      |       |       |       |       |              |      |      |      |      |      |       |       |       |               |      |      |      |      |      |      |       |       |               |      |      |      |      |      |      |      |       |              |      |      |      |      |      |      |      |       |              |      |       |      |      |       |       |       |       |           |       |       |      |      |       |       |       |       |            |      |      |      |      |       |       |       |       |          |       |       |      |      |       |       |       |       |           |       |       |      |       |       |       |       |       |              |       |       |       |       |       |       |       |       |           |       |       |       |       |       |       |       |       |                |                                       |  |  |  |  |  |  |  |  |      |      |   |   |      |      |      |      |                |      |      |   |   |      |      |      |      |              |      |      |   |   |      |      |      |      |               |      |      |   |   |      |      |      |      |               |      |      |   |   |      |      |      |      |              |      |      |   |   |      |      |      |      |              |      |      |   |   |      |      |      |      |           |      |      |   |   |      |      |      |      |            |      |      |   |   |      |      |      |      |          |      |      |   |   |      |      |      |      |           |      |      |   |   |      |      |      |      |              |      |      |   |   |      |      |      |      |           |      |      |   |   |      |      |      |      |                |
| 95.2  | 94.7                | 89.1                     | 88.0                    | 100.7                      | 100.5                     | 104.2                | 104.0                                | Février-2005   |   |  |  |  |  |  |  |  |  |      |      |      |      |       |       |       |       |                |      |      |      |      |       |       |       |       |              |      |      |      |      |      |       |       |       |               |      |      |      |      |      |      |       |       |               |      |      |      |      |      |      |       |       |              |      |      |      |      |       |       |       |       |              |      |       |      |      |       |       |       |       |           |       |       |      |      |       |       |       |       |            |      |       |      |      |       |       |       |       |          |       |       |      |      |       |       |       |       |           |       |       |       |       |       |       |       |       |              |       |       |       |       |       |       |       |       |           |       |       |       |       |       |       |       |       |                |  |  |  |  |  |  |  |  |  |      |      |      |      |      |       |       |       |                |      |      |      |      |       |       |       |       |              |      |      |      |      |      |       |       |       |               |      |      |      |      |      |      |       |       |               |      |      |      |      |      |      |      |       |              |      |      |      |      |      |      |      |       |              |      |       |      |      |       |       |       |       |           |       |       |      |      |       |       |       |       |            |      |      |      |      |       |       |       |       |          |       |       |      |      |       |       |       |       |           |       |       |      |       |       |       |       |       |              |       |       |       |       |       |       |       |       |           |       |       |       |       |       |       |       |       |                |  |  |  |  |  |  |  |  |  |      |      |      |      |      |       |       |       |                |      |      |      |      |       |       |       |       |              |      |      |      |      |      |       |       |       |               |      |      |      |      |      |      |       |       |               |      |      |      |      |      |      |      |       |              |      |      |      |      |      |      |      |       |              |      |       |      |      |       |       |       |       |           |       |       |      |      |       |       |       |       |            |      |      |      |      |       |       |       |       |          |       |       |      |      |       |       |       |       |           |       |       |      |       |       |       |       |       |              |       |       |       |       |       |       |       |       |           |       |       |       |       |       |       |       |       |                |                                       |  |  |  |  |  |  |  |  |      |      |   |   |      |      |      |      |                |      |      |   |   |      |      |      |      |              |      |      |   |   |      |      |      |      |               |      |      |   |   |      |      |      |      |               |      |      |   |   |      |      |      |      |              |      |      |   |   |      |      |      |      |              |      |      |   |   |      |      |      |      |           |      |      |   |   |      |      |      |      |            |      |      |   |   |      |      |      |      |          |      |      |   |   |      |      |      |      |           |      |      |   |   |      |      |      |      |              |      |      |   |   |      |      |      |      |           |      |      |   |   |      |      |      |      |                |
| 99.4  | 99.7                | 93.0                     | 94.0                    | 104.1                      | 105.5                     | 106.9                | 104.0                                | Mars-2005      |   |  |  |  |  |  |  |  |  |      |      |      |      |       |       |       |       |                |      |      |      |      |       |       |       |       |              |      |      |      |      |      |       |       |       |               |      |      |      |      |      |      |       |       |               |      |      |      |      |      |      |       |       |              |      |      |      |      |       |       |       |       |              |      |       |      |      |       |       |       |       |           |       |       |      |      |       |       |       |       |            |      |       |      |      |       |       |       |       |          |       |       |      |      |       |       |       |       |           |       |       |       |       |       |       |       |       |              |       |       |       |       |       |       |       |       |           |       |       |       |       |       |       |       |       |                |  |  |  |  |  |  |  |  |  |      |      |      |      |      |       |       |       |                |      |      |      |      |       |       |       |       |              |      |      |      |      |      |       |       |       |               |      |      |      |      |      |      |       |       |               |      |      |      |      |      |      |      |       |              |      |      |      |      |      |      |      |       |              |      |       |      |      |       |       |       |       |           |       |       |      |      |       |       |       |       |            |      |      |      |      |       |       |       |       |          |       |       |      |      |       |       |       |       |           |       |       |      |       |       |       |       |       |              |       |       |       |       |       |       |       |       |           |       |       |       |       |       |       |       |       |                |  |  |  |  |  |  |  |  |  |      |      |      |      |      |       |       |       |                |      |      |      |      |       |       |       |       |              |      |      |      |      |      |       |       |       |               |      |      |      |      |      |      |       |       |               |      |      |      |      |      |      |      |       |              |      |      |      |      |      |      |      |       |              |      |       |      |      |       |       |       |       |           |       |       |      |      |       |       |       |       |            |      |      |      |      |       |       |       |       |          |       |       |      |      |       |       |       |       |           |       |       |      |       |       |       |       |       |              |       |       |       |       |       |       |       |       |           |       |       |       |       |       |       |       |       |                |                                       |  |  |  |  |  |  |  |  |      |      |   |   |      |      |      |      |                |      |      |   |   |      |      |      |      |              |      |      |   |   |      |      |      |      |               |      |      |   |   |      |      |      |      |               |      |      |   |   |      |      |      |      |              |      |      |   |   |      |      |      |      |              |      |      |   |   |      |      |      |      |           |      |      |   |   |      |      |      |      |            |      |      |   |   |      |      |      |      |          |      |      |   |   |      |      |      |      |           |      |      |   |   |      |      |      |      |              |      |      |   |   |      |      |      |      |           |      |      |   |   |      |      |      |      |                |
| 104.0   | 104.7               | 98.9                     | 97.8                    | 114.0                      | 114.0                     | 112.3                | 108.8                                | Avril-2005     |   |  |  |  |  |  |  |  |  |      |      |      |      |       |       |       |       |                |      |      |      |      |       |       |       |       |              |      |      |      |      |      |       |       |       |               |      |      |      |      |      |      |       |       |               |      |      |      |      |      |      |       |       |              |      |      |      |      |       |       |       |       |              |      |       |      |      |       |       |       |       |           |       |       |      |      |       |       |       |       |            |      |       |      |      |       |       |       |       |          |       |       |      |      |       |       |       |       |           |       |       |       |       |       |       |       |       |              |       |       |       |       |       |       |       |       |           |       |       |       |       |       |       |       |       |                |  |  |  |  |  |  |  |  |  |      |      |      |      |      |       |       |       |                |      |      |      |      |       |       |       |       |              |      |      |      |      |      |       |       |       |               |      |      |      |      |      |      |       |       |               |      |      |      |      |      |      |      |       |              |      |      |      |      |      |      |      |       |              |      |       |      |      |       |       |       |       |           |       |       |      |      |       |       |       |       |            |      |      |      |      |       |       |       |       |          |       |       |      |      |       |       |       |       |           |       |       |      |       |       |       |       |       |              |       |       |       |       |       |       |       |       |           |       |       |       |       |       |       |       |       |                |  |  |  |  |  |  |  |  |  |      |      |      |      |      |       |       |       |                |      |      |      |      |       |       |       |       |              |      |      |      |      |      |       |       |       |               |      |      |      |      |      |      |       |       |               |      |      |      |      |      |      |      |       |              |      |      |      |      |      |      |      |       |              |      |       |      |      |       |       |       |       |           |       |       |      |      |       |       |       |       |            |      |      |      |      |       |       |       |       |          |       |       |      |      |       |       |       |       |           |       |       |      |       |       |       |       |       |              |       |       |       |       |       |       |       |       |           |       |       |       |       |       |       |       |       |                |                                       |  |  |  |  |  |  |  |  |      |      |   |   |      |      |      |      |                |      |      |   |   |      |      |      |      |              |      |      |   |   |      |      |      |      |               |      |      |   |   |      |      |      |      |               |      |      |   |   |      |      |      |      |              |      |      |   |   |      |      |      |      |              |      |      |   |   |      |      |      |      |           |      |      |   |   |      |      |      |      |            |      |      |   |   |      |      |      |      |          |      |      |   |   |      |      |      |      |           |      |      |   |   |      |      |      |      |              |      |      |   |   |      |      |      |      |           |      |      |   |   |      |      |      |      |                |
| 99.4  | 100.2               | 93.0                     | 95.4                    | 109.4                      | 112.7                     | 111.2                | 108.9                                | Mai-2005       |   |  |  |  |  |  |  |  |  |      |      |      |      |       |       |       |       |                |      |      |      |      |       |       |       |       |              |      |      |      |      |      |       |       |       |               |      |      |      |      |      |      |       |       |               |      |      |      |      |      |      |       |       |              |      |      |      |      |       |       |       |       |              |      |       |      |      |       |       |       |       |           |       |       |      |      |       |       |       |       |            |      |       |      |      |       |       |       |       |          |       |       |      |      |       |       |       |       |           |       |       |       |       |       |       |       |       |              |       |       |       |       |       |       |       |       |           |       |       |       |       |       |       |       |       |                |  |  |  |  |  |  |  |  |  |      |      |      |      |      |       |       |       |                |      |      |      |      |       |       |       |       |              |      |      |      |      |      |       |       |       |               |      |      |      |      |      |      |       |       |               |      |      |      |      |      |      |      |       |              |      |      |      |      |      |      |      |       |              |      |       |      |      |       |       |       |       |           |       |       |      |      |       |       |       |       |            |      |      |      |      |       |       |       |       |          |       |       |      |      |       |       |       |       |           |       |       |      |       |       |       |       |       |              |       |       |       |       |       |       |       |       |           |       |       |       |       |       |       |       |       |                |  |  |  |  |  |  |  |  |  |      |      |      |      |      |       |       |       |                |      |      |      |      |       |       |       |       |              |      |      |      |      |      |       |       |       |               |      |      |      |      |      |      |       |       |               |      |      |      |      |      |      |      |       |              |      |      |      |      |      |      |      |       |              |      |       |      |      |       |       |       |       |           |       |       |      |      |       |       |       |       |            |      |      |      |      |       |       |       |       |          |       |       |      |      |       |       |       |       |           |       |       |      |       |       |       |       |       |              |       |       |       |       |       |       |       |       |           |       |       |       |       |       |       |       |       |                |                                       |  |  |  |  |  |  |  |  |      |      |   |   |      |      |      |      |                |      |      |   |   |      |      |      |      |              |      |      |   |   |      |      |      |      |               |      |      |   |   |      |      |      |      |               |      |      |   |   |      |      |      |      |              |      |      |   |   |      |      |      |      |              |      |      |   |   |      |      |      |      |           |      |      |   |   |      |      |      |      |            |      |      |   |   |      |      |      |      |          |      |      |   |   |      |      |      |      |           |      |      |   |   |      |      |      |      |              |      |      |   |   |      |      |      |      |           |      |      |   |   |      |      |      |      |                |
| 101.6   | 101.5               | 95.7                     | 96.0                    | 107.8                      | 109.6                     | 109.8                | 109.3                                | Juin-2005      |   |  |  |  |  |  |  |  |  |      |      |      |      |       |       |       |       |                |      |      |      |      |       |       |       |       |              |      |      |      |      |      |       |       |       |               |      |      |      |      |      |      |       |       |               |      |      |      |      |      |      |       |       |              |      |      |      |      |       |       |       |       |              |      |       |      |      |       |       |       |       |           |       |       |      |      |       |       |       |       |            |      |       |      |      |       |       |       |       |          |       |       |      |      |       |       |       |       |           |       |       |       |       |       |       |       |       |              |       |       |       |       |       |       |       |       |           |       |       |       |       |       |       |       |       |                |  |  |  |  |  |  |  |  |  |      |      |      |      |      |       |       |       |                |      |      |      |      |       |       |       |       |              |      |      |      |      |      |       |       |       |               |      |      |      |      |      |      |       |       |               |      |      |      |      |      |      |      |       |              |      |      |      |      |      |      |      |       |              |      |       |      |      |       |       |       |       |           |       |       |      |      |       |       |       |       |            |      |      |      |      |       |       |       |       |          |       |       |      |      |       |       |       |       |           |       |       |      |       |       |       |       |       |              |       |       |       |       |       |       |       |       |           |       |       |       |       |       |       |       |       |                |  |  |  |  |  |  |  |  |  |      |      |      |      |      |       |       |       |                |      |      |      |      |       |       |       |       |              |      |      |      |      |      |       |       |       |               |      |      |      |      |      |      |       |       |               |      |      |      |      |      |      |      |       |              |      |      |      |      |      |      |      |       |              |      |       |      |      |       |       |       |       |           |       |       |      |      |       |       |       |       |            |      |      |      |      |       |       |       |       |          |       |       |      |      |       |       |       |       |           |       |       |      |       |       |       |       |       |              |       |       |       |       |       |       |       |       |           |       |       |       |       |       |       |       |       |                |                                       |  |  |  |  |  |  |  |  |      |      |   |   |      |      |      |      |                |      |      |   |   |      |      |      |      |              |      |      |   |   |      |      |      |      |               |      |      |   |   |      |      |      |      |               |      |      |   |   |      |      |      |      |              |      |      |   |   |      |      |      |      |              |      |      |   |   |      |      |      |      |           |      |      |   |   |      |      |      |      |            |      |      |   |   |      |      |      |      |          |      |      |   |   |      |      |      |      |           |      |      |   |   |      |      |      |      |              |      |      |   |   |      |      |      |      |           |      |      |   |   |      |      |      |      |                |
| 102.2   | 107.0               | 100.0                    | 101.9                   | 111.6                      | 113.1                     | 112.9                | 109.4                                | Juillet-2005   |   |  |  |  |  |  |  |  |  |      |      |      |      |       |       |       |       |                |      |      |      |      |       |       |       |       |              |      |      |      |      |      |       |       |       |               |      |      |      |      |      |      |       |       |               |      |      |      |      |      |      |       |       |              |      |      |      |      |       |       |       |       |              |      |       |      |      |       |       |       |       |           |       |       |      |      |       |       |       |       |            |      |       |      |      |       |       |       |       |          |       |       |      |      |       |       |       |       |           |       |       |       |       |       |       |       |       |              |       |       |       |       |       |       |       |       |           |       |       |       |       |       |       |       |       |                |  |  |  |  |  |  |  |  |  |      |      |      |      |      |       |       |       |                |      |      |      |      |       |       |       |       |              |      |      |      |      |      |       |       |       |               |      |      |      |      |      |      |       |       |               |      |      |      |      |      |      |      |       |              |      |      |      |      |      |      |      |       |              |      |       |      |      |       |       |       |       |           |       |       |      |      |       |       |       |       |            |      |      |      |      |       |       |       |       |          |       |       |      |      |       |       |       |       |           |       |       |      |       |       |       |       |       |              |       |       |       |       |       |       |       |       |           |       |       |       |       |       |       |       |       |                |  |  |  |  |  |  |  |  |  |      |      |      |      |      |       |       |       |                |      |      |      |      |       |       |       |       |              |      |      |      |      |      |       |       |       |               |      |      |      |      |      |      |       |       |               |      |      |      |      |      |      |      |       |              |      |      |      |      |      |      |      |       |              |      |       |      |      |       |       |       |       |           |       |       |      |      |       |       |       |       |            |      |      |      |      |       |       |       |       |          |       |       |      |      |       |       |       |       |           |       |       |      |       |       |       |       |       |              |       |       |       |       |       |       |       |       |           |       |       |       |       |       |       |       |       |                |                                       |  |  |  |  |  |  |  |  |      |      |   |   |      |      |      |      |                |      |      |   |   |      |      |      |      |              |      |      |   |   |      |      |      |      |               |      |      |   |   |      |      |      |      |               |      |      |   |   |      |      |      |      |              |      |      |   |   |      |      |      |      |              |      |      |   |   |      |      |      |      |           |      |      |   |   |      |      |      |      |            |      |      |   |   |      |      |      |      |          |      |      |   |   |      |      |      |      |           |      |      |   |   |      |      |      |      |              |      |      |   |   |      |      |      |      |           |      |      |   |   |      |      |      |      |                |
| 111.6   | 112.5               | 107.0                    | 106.2                   | 117.7                      | 120.0                     | 118.3                | 113.9                                | Août-2005      |   |  |  |  |  |  |  |  |  |      |      |      |      |       |       |       |       |                |      |      |      |      |       |       |       |       |              |      |      |      |      |      |       |       |       |               |      |      |      |      |      |      |       |       |               |      |      |      |      |      |      |       |       |              |      |      |      |      |       |       |       |       |              |      |       |      |      |       |       |       |       |           |       |       |      |      |       |       |       |       |            |      |       |      |      |       |       |       |       |          |       |       |      |      |       |       |       |       |           |       |       |       |       |       |       |       |       |              |       |       |       |       |       |       |       |       |           |       |       |       |       |       |       |       |       |                |  |  |  |  |  |  |  |  |  |      |      |      |      |      |       |       |       |                |      |      |      |      |       |       |       |       |              |      |      |      |      |      |       |       |       |               |      |      |      |      |      |      |       |       |               |      |      |      |      |      |      |      |       |              |      |      |      |      |      |      |      |       |              |      |       |      |      |       |       |       |       |           |       |       |      |      |       |       |       |       |            |      |      |      |      |       |       |       |       |          |       |       |      |      |       |       |       |       |           |       |       |      |       |       |       |       |       |              |       |       |       |       |       |       |       |       |           |       |       |       |       |       |       |       |       |                |  |  |  |  |  |  |  |  |  |      |      |      |      |      |       |       |       |                |      |      |      |      |       |       |       |       |              |      |      |      |      |      |       |       |       |               |      |      |      |      |      |      |       |       |               |      |      |      |      |      |      |      |       |              |      |      |      |      |      |      |      |       |              |      |       |      |      |       |       |       |       |           |       |       |      |      |       |       |       |       |            |      |      |      |      |       |       |       |       |          |       |       |      |      |       |       |       |       |           |       |       |      |       |       |       |       |       |              |       |       |       |       |       |       |       |       |           |       |       |       |       |       |       |       |       |                |                                       |  |  |  |  |  |  |  |  |      |      |   |   |      |      |      |      |                |      |      |   |   |      |      |      |      |              |      |      |   |   |      |      |      |      |               |      |      |   |   |      |      |      |      |               |      |      |   |   |      |      |      |      |              |      |      |   |   |      |      |      |      |              |      |      |   |   |      |      |      |      |           |      |      |   |   |      |      |      |      |            |      |      |   |   |      |      |      |      |          |      |      |   |   |      |      |      |      |           |      |      |   |   |      |      |      |      |              |      |      |   |   |      |      |      |      |           |      |      |   |   |      |      |      |      |                |
| 118.8   | 120.7               | 112.9                    | 114.7                   | 126.5                      | 127.0                     | 126.4                | 131.2                                | Septembre-2005 | <b>Essence régulière sans plomb aux stations libre service</b>    |  |  |  |  |  |  |  |  | 84.0 | 82.2 | 75.1 | 74.3 | 88.0  | 93.9  | 96.3  | 99.9  | Septembre-2004 | 87.2 | 87.4 | 79.3 | 79.9 | 89.5  | 93.9  | 99.3  | 99.9  | Octobre-2004 | 85.1 | 83.4 | 77.4 | 78.7 | 85.6 | 92.2  | 99.8  | 98.9  | Novembre-2004 | 79.7 | 81.0 | 73.7 | 73.1 | 80.8 | 86.5 | 94.5  | 95.9  | Décembre-2004 | 79.8 | 78.8 | 73.6 | 72.0 | 82.2 | 83.2 | 90.3  | 95.9  | Janvier-2005 | 85.4 | 84.6 | 77.4 | 76.4 | 88.0  | 88.4  | 93.5  | 96.8  | Février-2005 | 89.6 | 90.0  | 80.8 | 81.7 | 92.0  | 92.8  | 97.4  | 96.9  | Mars-2005 | 94.4  | 94.3  | 86.6 | 86.4 | 101.4 | 101.4 | 104.8 | 100.5 | Avril-2005 | 89.5 | 89.0  | 80.8 | 83.1 | 97.0  | 100.3 | 103.5 | 102.8 | Mai-2005 | 91.7  | 91.8  | 83.5 | 84.0 | 96.7  | 97.5  | 100.5 | 102.8 | Juin-2005 | 92.7  | 96.9  | 88.6  | 90.2  | 99.5  | 101.4 | 106.3 | 103.5 | Juillet-2005 | 100.0 | 101.6 | 94.4  | 93.4  | 105.3 | 107.8 | 111.0 | 108.0 | Août-2005 | 108.9 | 110.9 | 102.2 | 102.7 | 112.7 | 116.1 | 120.5 | 119.6 | Septembre-2005 | <b>Essence super sans plomb aux stations libre service</b>     |  |  |  |  |  |  |  |  | 94.3 | 92.4 | 84.7 | 84.2 | 99.2 | 105.0 | 102.0 | 105.5 | Septembre-2004 | 97.5 | 97.4 | 88.8 | 90.1 | 100.7 | 105.0 | 105.3 | 106.8 | Octobre-2004 | 95.5 | 93.5 | 87.8 | 89.0 | 96.9 | 103.5 | 105.8 | 106.2 | Novembre-2004 | 90.1 | 90.8 | 84.1 | 83.3 | 92.0 | 97.6 | 100.9 | 105.4 | Décembre-2004 | 90.2 | 89.1 | 83.9 | 82.2 | 93.4 | 94.2 | 97.2 | 105.4 | Janvier-2005 | 95.2 | 94.8 | 87.9 | 86.7 | 99.2 | 99.4 | 99.8 | 105.4 | Février-2005 | 99.9 | 100.2 | 90.9 | 91.9 | 103.3 | 103.8 | 103.7 | 105.4 | Mars-2005 | 104.2 | 104.5 | 97.1 | 96.7 | 112.7 | 112.4 | 110.8 | 108.4 | Avril-2005 | 99.4 | 99.3 | 91.4 | 93.4 | 108.4 | 111.3 | 109.8 | 110.3 | Mai-2005 | 101.6 | 102.1 | 94.0 | 94.3 | 107.7 | 108.5 | 106.3 | 110.7 | Juin-2005 | 102.7 | 107.0 | 98.8 | 100.7 | 110.8 | 112.4 | 111.7 | 112.0 | Juillet-2005 | 109.3 | 111.4 | 104.5 | 103.8 | 116.6 | 118.7 | 117.3 | 114.8 | Août-2005 | 118.4 | 121.6 | 112.6 | 112.9 | 124.2 | 127.0 | 126.2 | 130.2 | Septembre-2005 | <b>Mazout de chauffage domestique</b>                      |  |  |  |  |  |  |  |  | 65.5 | 67.6 | .    | .    | 71.6 | 73.1  | 74.4  | 65.2  | Septembre-2004 | 71.3 | 71.1 | .    | .    | 72.8  | 78.4  | 79.8  | 69.6  | Octobre-2004 | 72.5 | 73.1 | .    | .    | 77.3 | 80.9  | 83.3  | 71.7  | Novembre-2004 | 70.3 | 71.3 | .    | .    | 71.8 | 77.3 | 79.8  | 69.6  | Décembre-2004 | 69.9 | 69.2 | .    | .    | 72.9 | 76.0 | 77.7 | 68.1  | Janvier-2005 | 77.5 | 73.8 | .    | .    | 79.8 | 81.6 | 81.2 | 75.2  | Février-2005 | 80.0 | 75.8  | .    | .    | 88.1  | 89.4  | 80.7  | 78.5  | Mars-2005 | 80.1  | 76.6  | .    | .    | 88.7  | 88.2  | 83.2  | 76.7  | Avril-2005 | 74.5 | 73.1 | .    | .    | 86.2  | 88.6  | 83.4  | 74.5  | Mai-2005 | 74.5  | 73.1  | .    | .    | 86.2  | 88.6  | 83.4  | 74.5  | Juin-2005 | 74.5  | 73.1  | .    | .     | 86.2  | 88.6  | 83.4  | 74.5  | Juillet-2005 | 74.5  | 73.1  | .     | .     | 86.2  | 88.6  | 83.4  | 74.5  | Août-2005 | 93.1  | 91.6  | .     | .     | 98.4  | 98.0  | 94.9  | 89.7  | Septembre-2005 |                                       |  |  |  |  |  |  |  |  |      |      |   |   |      |      |      |      |                |      |      |   |   |      |      |      |      |              |      |      |   |   |      |      |      |      |               |      |      |   |   |      |      |      |      |               |      |      |   |   |      |      |      |      |              |      |      |   |   |      |      |      |      |              |      |      |   |   |      |      |      |      |           |      |      |   |   |      |      |      |      |            |      |      |   |   |      |      |      |      |          |      |      |   |   |      |      |      |      |           |      |      |   |   |      |      |      |      |              |      |      |   |   |      |      |      |      |           |      |      |   |   |      |      |      |      |                |
| <b>Essence régulière sans plomb aux stations libre service</b>        |                     |                          |                         |                            |                           |                      |                                      |                |   |  |  |  |  |  |  |  |  |      |      |      |      |       |       |       |       |                |      |      |      |      |       |       |       |       |              |      |      |      |      |      |       |       |       |               |      |      |      |      |      |      |       |       |               |      |      |      |      |      |      |       |       |              |      |      |      |      |       |       |       |       |              |      |       |      |      |       |       |       |       |           |       |       |      |      |       |       |       |       |            |      |       |      |      |       |       |       |       |          |       |       |      |      |       |       |       |       |           |       |       |       |       |       |       |       |       |              |       |       |       |       |       |       |       |       |           |       |       |       |       |       |       |       |       |                |  |  |  |  |  |  |  |  |  |      |      |      |      |      |       |       |       |                |      |      |      |      |       |       |       |       |              |      |      |      |      |      |       |       |       |               |      |      |      |      |      |      |       |       |               |      |      |      |      |      |      |      |       |              |      |      |      |      |      |      |      |       |              |      |       |      |      |       |       |       |       |           |       |       |      |      |       |       |       |       |            |      |      |      |      |       |       |       |       |          |       |       |      |      |       |       |       |       |           |       |       |      |       |       |       |       |       |              |       |       |       |       |       |       |       |       |           |       |       |       |       |       |       |       |       |                |  |  |  |  |  |  |  |  |  |      |      |      |      |      |       |       |       |                |      |      |      |      |       |       |       |       |              |      |      |      |      |      |       |       |       |               |      |      |      |      |      |      |       |       |               |      |      |      |      |      |      |      |       |              |      |      |      |      |      |      |      |       |              |      |       |      |      |       |       |       |       |           |       |       |      |      |       |       |       |       |            |      |      |      |      |       |       |       |       |          |       |       |      |      |       |       |       |       |           |       |       |      |       |       |       |       |       |              |       |       |       |       |       |       |       |       |           |       |       |       |       |       |       |       |       |                |                                       |  |  |  |  |  |  |  |  |      |      |   |   |      |      |      |      |                |      |      |   |   |      |      |      |      |              |      |      |   |   |      |      |      |      |               |      |      |   |   |      |      |      |      |               |      |      |   |   |      |      |      |      |              |      |      |   |   |      |      |      |      |              |      |      |   |   |      |      |      |      |           |      |      |   |   |      |      |      |      |            |      |      |   |   |      |      |      |      |          |      |      |   |   |      |      |      |      |           |      |      |   |   |      |      |      |      |              |      |      |   |   |      |      |      |      |           |      |      |   |   |      |      |      |      |                |
| 84.0  | 82.2                | 75.1                     | 74.3                    | 88.0                       | 93.9                      | 96.3                 | 99.9                                 | Septembre-2004 |   |  |  |  |  |  |  |  |  |      |      |      |      |       |       |       |       |                |      |      |      |      |       |       |       |       |              |      |      |      |      |      |       |       |       |               |      |      |      |      |      |      |       |       |               |      |      |      |      |      |      |       |       |              |      |      |      |      |       |       |       |       |              |      |       |      |      |       |       |       |       |           |       |       |      |      |       |       |       |       |            |      |       |      |      |       |       |       |       |          |       |       |      |      |       |       |       |       |           |       |       |       |       |       |       |       |       |              |       |       |       |       |       |       |       |       |           |       |       |       |       |       |       |       |       |                |  |  |  |  |  |  |  |  |  |      |      |      |      |      |       |       |       |                |      |      |      |      |       |       |       |       |              |      |      |      |      |      |       |       |       |               |      |      |      |      |      |      |       |       |               |      |      |      |      |      |      |      |       |              |      |      |      |      |      |      |      |       |              |      |       |      |      |       |       |       |       |           |       |       |      |      |       |       |       |       |            |      |      |      |      |       |       |       |       |          |       |       |      |      |       |       |       |       |           |       |       |      |       |       |       |       |       |              |       |       |       |       |       |       |       |       |           |       |       |       |       |       |       |       |       |                |  |  |  |  |  |  |  |  |  |      |      |      |      |      |       |       |       |                |      |      |      |      |       |       |       |       |              |      |      |      |      |      |       |       |       |               |      |      |      |      |      |      |       |       |               |      |      |      |      |      |      |      |       |              |      |      |      |      |      |      |      |       |              |      |       |      |      |       |       |       |       |           |       |       |      |      |       |       |       |       |            |      |      |      |      |       |       |       |       |          |       |       |      |      |       |       |       |       |           |       |       |      |       |       |       |       |       |              |       |       |       |       |       |       |       |       |           |       |       |       |       |       |       |       |       |                |                                       |  |  |  |  |  |  |  |  |      |      |   |   |      |      |      |      |                |      |      |   |   |      |      |      |      |              |      |      |   |   |      |      |      |      |               |      |      |   |   |      |      |      |      |               |      |      |   |   |      |      |      |      |              |      |      |   |   |      |      |      |      |              |      |      |   |   |      |      |      |      |           |      |      |   |   |      |      |      |      |            |      |      |   |   |      |      |      |      |          |      |      |   |   |      |      |      |      |           |      |      |   |   |      |      |      |      |              |      |      |   |   |      |      |      |      |           |      |      |   |   |      |      |      |      |                |
| 87.2  | 87.4                | 79.3                     | 79.9                    | 89.5                       | 93.9                      | 99.3                 | 99.9                                 | Octobre-2004   |   |  |  |  |  |  |  |  |  |      |      |      |      |       |       |       |       |                |      |      |      |      |       |       |       |       |              |      |      |      |      |      |       |       |       |               |      |      |      |      |      |      |       |       |               |      |      |      |      |      |      |       |       |              |      |      |      |      |       |       |       |       |              |      |       |      |      |       |       |       |       |           |       |       |      |      |       |       |       |       |            |      |       |      |      |       |       |       |       |          |       |       |      |      |       |       |       |       |           |       |       |       |       |       |       |       |       |              |       |       |       |       |       |       |       |       |           |       |       |       |       |       |       |       |       |                |  |  |  |  |  |  |  |  |  |      |      |      |      |      |       |       |       |                |      |      |      |      |       |       |       |       |              |      |      |      |      |      |       |       |       |               |      |      |      |      |      |      |       |       |               |      |      |      |      |      |      |      |       |              |      |      |      |      |      |      |      |       |              |      |       |      |      |       |       |       |       |           |       |       |      |      |       |       |       |       |            |      |      |      |      |       |       |       |       |          |       |       |      |      |       |       |       |       |           |       |       |      |       |       |       |       |       |              |       |       |       |       |       |       |       |       |           |       |       |       |       |       |       |       |       |                |  |  |  |  |  |  |  |  |  |      |      |      |      |      |       |       |       |                |      |      |      |      |       |       |       |       |              |      |      |      |      |      |       |       |       |               |      |      |      |      |      |      |       |       |               |      |      |      |      |      |      |      |       |              |      |      |      |      |      |      |      |       |              |      |       |      |      |       |       |       |       |           |       |       |      |      |       |       |       |       |            |      |      |      |      |       |       |       |       |          |       |       |      |      |       |       |       |       |           |       |       |      |       |       |       |       |       |              |       |       |       |       |       |       |       |       |           |       |       |       |       |       |       |       |       |                |                                       |  |  |  |  |  |  |  |  |      |      |   |   |      |      |      |      |                |      |      |   |   |      |      |      |      |              |      |      |   |   |      |      |      |      |               |      |      |   |   |      |      |      |      |               |      |      |   |   |      |      |      |      |              |      |      |   |   |      |      |      |      |              |      |      |   |   |      |      |      |      |           |      |      |   |   |      |      |      |      |            |      |      |   |   |      |      |      |      |          |      |      |   |   |      |      |      |      |           |      |      |   |   |      |      |      |      |              |      |      |   |   |      |      |      |      |           |      |      |   |   |      |      |      |      |                |
| 85.1  | 83.4                | 77.4                     | 78.7                    | 85.6                       | 92.2                      | 99.8                 | 98.9                                 | Novembre-2004  |   |  |  |  |  |  |  |  |  |      |      |      |      |       |       |       |       |                |      |      |      |      |       |       |       |       |              |      |      |      |      |      |       |       |       |               |      |      |      |      |      |      |       |       |               |      |      |      |      |      |      |       |       |              |      |      |      |      |       |       |       |       |              |      |       |      |      |       |       |       |       |           |       |       |      |      |       |       |       |       |            |      |       |      |      |       |       |       |       |          |       |       |      |      |       |       |       |       |           |       |       |       |       |       |       |       |       |              |       |       |       |       |       |       |       |       |           |       |       |       |       |       |       |       |       |                |  |  |  |  |  |  |  |  |  |      |      |      |      |      |       |       |       |                |      |      |      |      |       |       |       |       |              |      |      |      |      |      |       |       |       |               |      |      |      |      |      |      |       |       |               |      |      |      |      |      |      |      |       |              |      |      |      |      |      |      |      |       |              |      |       |      |      |       |       |       |       |           |       |       |      |      |       |       |       |       |            |      |      |      |      |       |       |       |       |          |       |       |      |      |       |       |       |       |           |       |       |      |       |       |       |       |       |              |       |       |       |       |       |       |       |       |           |       |       |       |       |       |       |       |       |                |  |  |  |  |  |  |  |  |  |      |      |      |      |      |       |       |       |                |      |      |      |      |       |       |       |       |              |      |      |      |      |      |       |       |       |               |      |      |      |      |      |      |       |       |               |      |      |      |      |      |      |      |       |              |      |      |      |      |      |      |      |       |              |      |       |      |      |       |       |       |       |           |       |       |      |      |       |       |       |       |            |      |      |      |      |       |       |       |       |          |       |       |      |      |       |       |       |       |           |       |       |      |       |       |       |       |       |              |       |       |       |       |       |       |       |       |           |       |       |       |       |       |       |       |       |                |                                       |  |  |  |  |  |  |  |  |      |      |   |   |      |      |      |      |                |      |      |   |   |      |      |      |      |              |      |      |   |   |      |      |      |      |               |      |      |   |   |      |      |      |      |               |      |      |   |   |      |      |      |      |              |      |      |   |   |      |      |      |      |              |      |      |   |   |      |      |      |      |           |      |      |   |   |      |      |      |      |            |      |      |   |   |      |      |      |      |          |      |      |   |   |      |      |      |      |           |      |      |   |   |      |      |      |      |              |      |      |   |   |      |      |      |      |           |      |      |   |   |      |      |      |      |                |
| 79.7  | 81.0                | 73.7                     | 73.1                    | 80.8                       | 86.5                      | 94.5                 | 95.9                                 | Décembre-2004  |   |  |  |  |  |  |  |  |  |      |      |      |      |       |       |       |       |                |      |      |      |      |       |       |       |       |              |      |      |      |      |      |       |       |       |               |      |      |      |      |      |      |       |       |               |      |      |      |      |      |      |       |       |              |      |      |      |      |       |       |       |       |              |      |       |      |      |       |       |       |       |           |       |       |      |      |       |       |       |       |            |      |       |      |      |       |       |       |       |          |       |       |      |      |       |       |       |       |           |       |       |       |       |       |       |       |       |              |       |       |       |       |       |       |       |       |           |       |       |       |       |       |       |       |       |                |  |  |  |  |  |  |  |  |  |      |      |      |      |      |       |       |       |                |      |      |      |      |       |       |       |       |              |      |      |      |      |      |       |       |       |               |      |      |      |      |      |      |       |       |               |      |      |      |      |      |      |      |       |              |      |      |      |      |      |      |      |       |              |      |       |      |      |       |       |       |       |           |       |       |      |      |       |       |       |       |            |      |      |      |      |       |       |       |       |          |       |       |      |      |       |       |       |       |           |       |       |      |       |       |       |       |       |              |       |       |       |       |       |       |       |       |           |       |       |       |       |       |       |       |       |                |  |  |  |  |  |  |  |  |  |      |      |      |      |      |       |       |       |                |      |      |      |      |       |       |       |       |              |      |      |      |      |      |       |       |       |               |      |      |      |      |      |      |       |       |               |      |      |      |      |      |      |      |       |              |      |      |      |      |      |      |      |       |              |      |       |      |      |       |       |       |       |           |       |       |      |      |       |       |       |       |            |      |      |      |      |       |       |       |       |          |       |       |      |      |       |       |       |       |           |       |       |      |       |       |       |       |       |              |       |       |       |       |       |       |       |       |           |       |       |       |       |       |       |       |       |                |                                       |  |  |  |  |  |  |  |  |      |      |   |   |      |      |      |      |                |      |      |   |   |      |      |      |      |              |      |      |   |   |      |      |      |      |               |      |      |   |   |      |      |      |      |               |      |      |   |   |      |      |      |      |              |      |      |   |   |      |      |      |      |              |      |      |   |   |      |      |      |      |           |      |      |   |   |      |      |      |      |            |      |      |   |   |      |      |      |      |          |      |      |   |   |      |      |      |      |           |      |      |   |   |      |      |      |      |              |      |      |   |   |      |      |      |      |           |      |      |   |   |      |      |      |      |                |
| 79.8  | 78.8                | 73.6                     | 72.0                    | 82.2                       | 83.2                      | 90.3                 | 95.9                                 | Janvier-2005   |   |  |  |  |  |  |  |  |  |      |      |      |      |       |       |       |       |                |      |      |      |      |       |       |       |       |              |      |      |      |      |      |       |       |       |               |      |      |      |      |      |      |       |       |               |      |      |      |      |      |      |       |       |              |      |      |      |      |       |       |       |       |              |      |       |      |      |       |       |       |       |           |       |       |      |      |       |       |       |       |            |      |       |      |      |       |       |       |       |          |       |       |      |      |       |       |       |       |           |       |       |       |       |       |       |       |       |              |       |       |       |       |       |       |       |       |           |       |       |       |       |       |       |       |       |                |  |  |  |  |  |  |  |  |  |      |      |      |      |      |       |       |       |                |      |      |      |      |       |       |       |       |              |      |      |      |      |      |       |       |       |               |      |      |      |      |      |      |       |       |               |      |      |      |      |      |      |      |       |              |      |      |      |      |      |      |      |       |              |      |       |      |      |       |       |       |       |           |       |       |      |      |       |       |       |       |            |      |      |      |      |       |       |       |       |          |       |       |      |      |       |       |       |       |           |       |       |      |       |       |       |       |       |              |       |       |       |       |       |       |       |       |           |       |       |       |       |       |       |       |       |                |  |  |  |  |  |  |  |  |  |      |      |      |      |      |       |       |       |                |      |      |      |      |       |       |       |       |              |      |      |      |      |      |       |       |       |               |      |      |      |      |      |      |       |       |               |      |      |      |      |      |      |      |       |              |      |      |      |      |      |      |      |       |              |      |       |      |      |       |       |       |       |           |       |       |      |      |       |       |       |       |            |      |      |      |      |       |       |       |       |          |       |       |      |      |       |       |       |       |           |       |       |      |       |       |       |       |       |              |       |       |       |       |       |       |       |       |           |       |       |       |       |       |       |       |       |                |                                       |  |  |  |  |  |  |  |  |      |      |   |   |      |      |      |      |                |      |      |   |   |      |      |      |      |              |      |      |   |   |      |      |      |      |               |      |      |   |   |      |      |      |      |               |      |      |   |   |      |      |      |      |              |      |      |   |   |      |      |      |      |              |      |      |   |   |      |      |      |      |           |      |      |   |   |      |      |      |      |            |      |      |   |   |      |      |      |      |          |      |      |   |   |      |      |      |      |           |      |      |   |   |      |      |      |      |              |      |      |   |   |      |      |      |      |           |      |      |   |   |      |      |      |      |                |
| 85.4  | 84.6                | 77.4                     | 76.4                    | 88.0                       | 88.4                      | 93.5                 | 96.8                                 | Février-2005   |   |  |  |  |  |  |  |  |  |      |      |      |      |       |       |       |       |                |      |      |      |      |       |       |       |       |              |      |      |      |      |      |       |       |       |               |      |      |      |      |      |      |       |       |               |      |      |      |      |      |      |       |       |              |      |      |      |      |       |       |       |       |              |      |       |      |      |       |       |       |       |           |       |       |      |      |       |       |       |       |            |      |       |      |      |       |       |       |       |          |       |       |      |      |       |       |       |       |           |       |       |       |       |       |       |       |       |              |       |       |       |       |       |       |       |       |           |       |       |       |       |       |       |       |       |                |  |  |  |  |  |  |  |  |  |      |      |      |      |      |       |       |       |                |      |      |      |      |       |       |       |       |              |      |      |      |      |      |       |       |       |               |      |      |      |      |      |      |       |       |               |      |      |      |      |      |      |      |       |              |      |      |      |      |      |      |      |       |              |      |       |      |      |       |       |       |       |           |       |       |      |      |       |       |       |       |            |      |      |      |      |       |       |       |       |          |       |       |      |      |       |       |       |       |           |       |       |      |       |       |       |       |       |              |       |       |       |       |       |       |       |       |           |       |       |       |       |       |       |       |       |                |  |  |  |  |  |  |  |  |  |      |      |      |      |      |       |       |       |                |      |      |      |      |       |       |       |       |              |      |      |      |      |      |       |       |       |               |      |      |      |      |      |      |       |       |               |      |      |      |      |      |      |      |       |              |      |      |      |      |      |      |      |       |              |      |       |      |      |       |       |       |       |           |       |       |      |      |       |       |       |       |            |      |      |      |      |       |       |       |       |          |       |       |      |      |       |       |       |       |           |       |       |      |       |       |       |       |       |              |       |       |       |       |       |       |       |       |           |       |       |       |       |       |       |       |       |                |                                       |  |  |  |  |  |  |  |  |      |      |   |   |      |      |      |      |                |      |      |   |   |      |      |      |      |              |      |      |   |   |      |      |      |      |               |      |      |   |   |      |      |      |      |               |      |      |   |   |      |      |      |      |              |      |      |   |   |      |      |      |      |              |      |      |   |   |      |      |      |      |           |      |      |   |   |      |      |      |      |            |      |      |   |   |      |      |      |      |          |      |      |   |   |      |      |      |      |           |      |      |   |   |      |      |      |      |              |      |      |   |   |      |      |      |      |           |      |      |   |   |      |      |      |      |                |
| 89.6  | 90.0                | 80.8                     | 81.7                    | 92.0                       | 92.8                      | 97.4                 | 96.9                                 | Mars-2005      |   |  |  |  |  |  |  |  |  |      |      |      |      |       |       |       |       |                |      |      |      |      |       |       |       |       |              |      |      |      |      |      |       |       |       |               |      |      |      |      |      |      |       |       |               |      |      |      |      |      |      |       |       |              |      |      |      |      |       |       |       |       |              |      |       |      |      |       |       |       |       |           |       |       |      |      |       |       |       |       |            |      |       |      |      |       |       |       |       |          |       |       |      |      |       |       |       |       |           |       |       |       |       |       |       |       |       |              |       |       |       |       |       |       |       |       |           |       |       |       |       |       |       |       |       |                |  |  |  |  |  |  |  |  |  |      |      |      |      |      |       |       |       |                |      |      |      |      |       |       |       |       |              |      |      |      |      |      |       |       |       |               |      |      |      |      |      |      |       |       |               |      |      |      |      |      |      |      |       |              |      |      |      |      |      |      |      |       |              |      |       |      |      |       |       |       |       |           |       |       |      |      |       |       |       |       |            |      |      |      |      |       |       |       |       |          |       |       |      |      |       |       |       |       |           |       |       |      |       |       |       |       |       |              |       |       |       |       |       |       |       |       |           |       |       |       |       |       |       |       |       |                |  |  |  |  |  |  |  |  |  |      |      |      |      |      |       |       |       |                |      |      |      |      |       |       |       |       |              |      |      |      |      |      |       |       |       |               |      |      |      |      |      |      |       |       |               |      |      |      |      |      |      |      |       |              |      |      |      |      |      |      |      |       |              |      |       |      |      |       |       |       |       |           |       |       |      |      |       |       |       |       |            |      |      |      |      |       |       |       |       |          |       |       |      |      |       |       |       |       |           |       |       |      |       |       |       |       |       |              |       |       |       |       |       |       |       |       |           |       |       |       |       |       |       |       |       |                |                                       |  |  |  |  |  |  |  |  |      |      |   |   |      |      |      |      |                |      |      |   |   |      |      |      |      |              |      |      |   |   |      |      |      |      |               |      |      |   |   |      |      |      |      |               |      |      |   |   |      |      |      |      |              |      |      |   |   |      |      |      |      |              |      |      |   |   |      |      |      |      |           |      |      |   |   |      |      |      |      |            |      |      |   |   |      |      |      |      |          |      |      |   |   |      |      |      |      |           |      |      |   |   |      |      |      |      |              |      |      |   |   |      |      |      |      |           |      |      |   |   |      |      |      |      |                |
| 94.4  | 94.3                | 86.6                     | 86.4                    | 101.4                      | 101.4                     | 104.8                | 100.5                                | Avril-2005     |   |  |  |  |  |  |  |  |  |      |      |      |      |       |       |       |       |                |      |      |      |      |       |       |       |       |              |      |      |      |      |      |       |       |       |               |      |      |      |      |      |      |       |       |               |      |      |      |      |      |      |       |       |              |      |      |      |      |       |       |       |       |              |      |       |      |      |       |       |       |       |           |       |       |      |      |       |       |       |       |            |      |       |      |      |       |       |       |       |          |       |       |      |      |       |       |       |       |           |       |       |       |       |       |       |       |       |              |       |       |       |       |       |       |       |       |           |       |       |       |       |       |       |       |       |                |  |  |  |  |  |  |  |  |  |      |      |      |      |      |       |       |       |                |      |      |      |      |       |       |       |       |              |      |      |      |      |      |       |       |       |               |      |      |      |      |      |      |       |       |               |      |      |      |      |      |      |      |       |              |      |      |      |      |      |      |      |       |              |      |       |      |      |       |       |       |       |           |       |       |      |      |       |       |       |       |            |      |      |      |      |       |       |       |       |          |       |       |      |      |       |       |       |       |           |       |       |      |       |       |       |       |       |              |       |       |       |       |       |       |       |       |           |       |       |       |       |       |       |       |       |                |  |  |  |  |  |  |  |  |  |      |      |      |      |      |       |       |       |                |      |      |      |      |       |       |       |       |              |      |      |      |      |      |       |       |       |               |      |      |      |      |      |      |       |       |               |      |      |      |      |      |      |      |       |              |      |      |      |      |      |      |      |       |              |      |       |      |      |       |       |       |       |           |       |       |      |      |       |       |       |       |            |      |      |      |      |       |       |       |       |          |       |       |      |      |       |       |       |       |           |       |       |      |       |       |       |       |       |              |       |       |       |       |       |       |       |       |           |       |       |       |       |       |       |       |       |                |                                       |  |  |  |  |  |  |  |  |      |      |   |   |      |      |      |      |                |      |      |   |   |      |      |      |      |              |      |      |   |   |      |      |      |      |               |      |      |   |   |      |      |      |      |               |      |      |   |   |      |      |      |      |              |      |      |   |   |      |      |      |      |              |      |      |   |   |      |      |      |      |           |      |      |   |   |      |      |      |      |            |      |      |   |   |      |      |      |      |          |      |      |   |   |      |      |      |      |           |      |      |   |   |      |      |      |      |              |      |      |   |   |      |      |      |      |           |      |      |   |   |      |      |      |      |                |
| 89.5  | 89.0                | 80.8                     | 83.1                    | 97.0                       | 100.3                     | 103.5                | 102.8                                | Mai-2005       |   |  |  |  |  |  |  |  |  |      |      |      |      |       |       |       |       |                |      |      |      |      |       |       |       |       |              |      |      |      |      |      |       |       |       |               |      |      |      |      |      |      |       |       |               |      |      |      |      |      |      |       |       |              |      |      |      |      |       |       |       |       |              |      |       |      |      |       |       |       |       |           |       |       |      |      |       |       |       |       |            |      |       |      |      |       |       |       |       |          |       |       |      |      |       |       |       |       |           |       |       |       |       |       |       |       |       |              |       |       |       |       |       |       |       |       |           |       |       |       |       |       |       |       |       |                |  |  |  |  |  |  |  |  |  |      |      |      |      |      |       |       |       |                |      |      |      |      |       |       |       |       |              |      |      |      |      |      |       |       |       |               |      |      |      |      |      |      |       |       |               |      |      |      |      |      |      |      |       |              |      |      |      |      |      |      |      |       |              |      |       |      |      |       |       |       |       |           |       |       |      |      |       |       |       |       |            |      |      |      |      |       |       |       |       |          |       |       |      |      |       |       |       |       |           |       |       |      |       |       |       |       |       |              |       |       |       |       |       |       |       |       |           |       |       |       |       |       |       |       |       |                |  |  |  |  |  |  |  |  |  |      |      |      |      |      |       |       |       |                |      |      |      |      |       |       |       |       |              |      |      |      |      |      |       |       |       |               |      |      |      |      |      |      |       |       |               |      |      |      |      |      |      |      |       |              |      |      |      |      |      |      |      |       |              |      |       |      |      |       |       |       |       |           |       |       |      |      |       |       |       |       |            |      |      |      |      |       |       |       |       |          |       |       |      |      |       |       |       |       |           |       |       |      |       |       |       |       |       |              |       |       |       |       |       |       |       |       |           |       |       |       |       |       |       |       |       |                |                                       |  |  |  |  |  |  |  |  |      |      |   |   |      |      |      |      |                |      |      |   |   |      |      |      |      |              |      |      |   |   |      |      |      |      |               |      |      |   |   |      |      |      |      |               |      |      |   |   |      |      |      |      |              |      |      |   |   |      |      |      |      |              |      |      |   |   |      |      |      |      |           |      |      |   |   |      |      |      |      |            |      |      |   |   |      |      |      |      |          |      |      |   |   |      |      |      |      |           |      |      |   |   |      |      |      |      |              |      |      |   |   |      |      |      |      |           |      |      |   |   |      |      |      |      |                |
| 91.7  | 91.8                | 83.5                     | 84.0                    | 96.7                       | 97.5                      | 100.5                | 102.8                                | Juin-2005      |   |  |  |  |  |  |  |  |  |      |      |      |      |       |       |       |       |                |      |      |      |      |       |       |       |       |              |      |      |      |      |      |       |       |       |               |      |      |      |      |      |      |       |       |               |      |      |      |      |      |      |       |       |              |      |      |      |      |       |       |       |       |              |      |       |      |      |       |       |       |       |           |       |       |      |      |       |       |       |       |            |      |       |      |      |       |       |       |       |          |       |       |      |      |       |       |       |       |           |       |       |       |       |       |       |       |       |              |       |       |       |       |       |       |       |       |           |       |       |       |       |       |       |       |       |                |  |  |  |  |  |  |  |  |  |      |      |      |      |      |       |       |       |                |      |      |      |      |       |       |       |       |              |      |      |      |      |      |       |       |       |               |      |      |      |      |      |      |       |       |               |      |      |      |      |      |      |      |       |              |      |      |      |      |      |      |      |       |              |      |       |      |      |       |       |       |       |           |       |       |      |      |       |       |       |       |            |      |      |      |      |       |       |       |       |          |       |       |      |      |       |       |       |       |           |       |       |      |       |       |       |       |       |              |       |       |       |       |       |       |       |       |           |       |       |       |       |       |       |       |       |                |  |  |  |  |  |  |  |  |  |      |      |      |      |      |       |       |       |                |      |      |      |      |       |       |       |       |              |      |      |      |      |      |       |       |       |               |      |      |      |      |      |      |       |       |               |      |      |      |      |      |      |      |       |              |      |      |      |      |      |      |      |       |              |      |       |      |      |       |       |       |       |           |       |       |      |      |       |       |       |       |            |      |      |      |      |       |       |       |       |          |       |       |      |      |       |       |       |       |           |       |       |      |       |       |       |       |       |              |       |       |       |       |       |       |       |       |           |       |       |       |       |       |       |       |       |                |                                       |  |  |  |  |  |  |  |  |      |      |   |   |      |      |      |      |                |      |      |   |   |      |      |      |      |              |      |      |   |   |      |      |      |      |               |      |      |   |   |      |      |      |      |               |      |      |   |   |      |      |      |      |              |      |      |   |   |      |      |      |      |              |      |      |   |   |      |      |      |      |           |      |      |   |   |      |      |      |      |            |      |      |   |   |      |      |      |      |          |      |      |   |   |      |      |      |      |           |      |      |   |   |      |      |      |      |              |      |      |   |   |      |      |      |      |           |      |      |   |   |      |      |      |      |                |
| 92.7  | 96.9                | 88.6                     | 90.2                    | 99.5                       | 101.4                     | 106.3                | 103.5                                | Juillet-2005   |   |  |  |  |  |  |  |  |  |      |      |      |      |       |       |       |       |                |      |      |      |      |       |       |       |       |              |      |      |      |      |      |       |       |       |               |      |      |      |      |      |      |       |       |               |      |      |      |      |      |      |       |       |              |      |      |      |      |       |       |       |       |              |      |       |      |      |       |       |       |       |           |       |       |      |      |       |       |       |       |            |      |       |      |      |       |       |       |       |          |       |       |      |      |       |       |       |       |           |       |       |       |       |       |       |       |       |              |       |       |       |       |       |       |       |       |           |       |       |       |       |       |       |       |       |                |  |  |  |  |  |  |  |  |  |      |      |      |      |      |       |       |       |                |      |      |      |      |       |       |       |       |              |      |      |      |      |      |       |       |       |               |      |      |      |      |      |      |       |       |               |      |      |      |      |      |      |      |       |              |      |      |      |      |      |      |      |       |              |      |       |      |      |       |       |       |       |           |       |       |      |      |       |       |       |       |            |      |      |      |      |       |       |       |       |          |       |       |      |      |       |       |       |       |           |       |       |      |       |       |       |       |       |              |       |       |       |       |       |       |       |       |           |       |       |       |       |       |       |       |       |                |  |  |  |  |  |  |  |  |  |      |      |      |      |      |       |       |       |                |      |      |      |      |       |       |       |       |              |      |      |      |      |      |       |       |       |               |      |      |      |      |      |      |       |       |               |      |      |      |      |      |      |      |       |              |      |      |      |      |      |      |      |       |              |      |       |      |      |       |       |       |       |           |       |       |      |      |       |       |       |       |            |      |      |      |      |       |       |       |       |          |       |       |      |      |       |       |       |       |           |       |       |      |       |       |       |       |       |              |       |       |       |       |       |       |       |       |           |       |       |       |       |       |       |       |       |                |                                       |  |  |  |  |  |  |  |  |      |      |   |   |      |      |      |      |                |      |      |   |   |      |      |      |      |              |      |      |   |   |      |      |      |      |               |      |      |   |   |      |      |      |      |               |      |      |   |   |      |      |      |      |              |      |      |   |   |      |      |      |      |              |      |      |   |   |      |      |      |      |           |      |      |   |   |      |      |      |      |            |      |      |   |   |      |      |      |      |          |      |      |   |   |      |      |      |      |           |      |      |   |   |      |      |      |      |              |      |      |   |   |      |      |      |      |           |      |      |   |   |      |      |      |      |                |
| 100.0   | 101.6               | 94.4                     | 93.4                    | 105.3                      | 107.8                     | 111.0                | 108.0                                | Août-2005      |   |  |  |  |  |  |  |  |  |      |      |      |      |       |       |       |       |                |      |      |      |      |       |       |       |       |              |      |      |      |      |      |       |       |       |               |      |      |      |      |      |      |       |       |               |      |      |      |      |      |      |       |       |              |      |      |      |      |       |       |       |       |              |      |       |      |      |       |       |       |       |           |       |       |      |      |       |       |       |       |            |      |       |      |      |       |       |       |       |          |       |       |      |      |       |       |       |       |           |       |       |       |       |       |       |       |       |              |       |       |       |       |       |       |       |       |           |       |       |       |       |       |       |       |       |                |  |  |  |  |  |  |  |  |  |      |      |      |      |      |       |       |       |                |      |      |      |      |       |       |       |       |              |      |      |      |      |      |       |       |       |               |      |      |      |      |      |      |       |       |               |      |      |      |      |      |      |      |       |              |      |      |      |      |      |      |      |       |              |      |       |      |      |       |       |       |       |           |       |       |      |      |       |       |       |       |            |      |      |      |      |       |       |       |       |          |       |       |      |      |       |       |       |       |           |       |       |      |       |       |       |       |       |              |       |       |       |       |       |       |       |       |           |       |       |       |       |       |       |       |       |                |  |  |  |  |  |  |  |  |  |      |      |      |      |      |       |       |       |                |      |      |      |      |       |       |       |       |              |      |      |      |      |      |       |       |       |               |      |      |      |      |      |      |       |       |               |      |      |      |      |      |      |      |       |              |      |      |      |      |      |      |      |       |              |      |       |      |      |       |       |       |       |           |       |       |      |      |       |       |       |       |            |      |      |      |      |       |       |       |       |          |       |       |      |      |       |       |       |       |           |       |       |      |       |       |       |       |       |              |       |       |       |       |       |       |       |       |           |       |       |       |       |       |       |       |       |                |                                       |  |  |  |  |  |  |  |  |      |      |   |   |      |      |      |      |                |      |      |   |   |      |      |      |      |              |      |      |   |   |      |      |      |      |               |      |      |   |   |      |      |      |      |               |      |      |   |   |      |      |      |      |              |      |      |   |   |      |      |      |      |              |      |      |   |   |      |      |      |      |           |      |      |   |   |      |      |      |      |            |      |      |   |   |      |      |      |      |          |      |      |   |   |      |      |      |      |           |      |      |   |   |      |      |      |      |              |      |      |   |   |      |      |      |      |           |      |      |   |   |      |      |      |      |                |
| 108.9   | 110.9               | 102.2                    | 102.7                   | 112.7                      | 116.1                     | 120.5                | 119.6                                | Septembre-2005 | <b>Essence super sans plomb aux stations libre service</b>        |  |  |  |  |  |  |  |  | 94.3 | 92.4 | 84.7 | 84.2 | 99.2  | 105.0 | 102.0 | 105.5 | Septembre-2004 | 97.5 | 97.4 | 88.8 | 90.1 | 100.7 | 105.0 | 105.3 | 106.8 | Octobre-2004 | 95.5 | 93.5 | 87.8 | 89.0 | 96.9 | 103.5 | 105.8 | 106.2 | Novembre-2004 | 90.1 | 90.8 | 84.1 | 83.3 | 92.0 | 97.6 | 100.9 | 105.4 | Décembre-2004 | 90.2 | 89.1 | 83.9 | 82.2 | 93.4 | 94.2 | 97.2  | 105.4 | Janvier-2005 | 95.2 | 94.8 | 87.9 | 86.7 | 99.2  | 99.4  | 99.8  | 105.4 | Février-2005 | 99.9 | 100.2 | 90.9 | 91.9 | 103.3 | 103.8 | 103.7 | 105.4 | Mars-2005 | 104.2 | 104.5 | 97.1 | 96.7 | 112.7 | 112.4 | 110.8 | 108.4 | Avril-2005 | 99.4 | 99.3  | 91.4 | 93.4 | 108.4 | 111.3 | 109.8 | 110.3 | Mai-2005 | 101.6 | 102.1 | 94.0 | 94.3 | 107.7 | 108.5 | 106.3 | 110.7 | Juin-2005 | 102.7 | 107.0 | 98.8  | 100.7 | 110.8 | 112.4 | 111.7 | 112.0 | Juillet-2005 | 109.3 | 111.4 | 104.5 | 103.8 | 116.6 | 118.7 | 117.3 | 114.8 | Août-2005 | 118.4 | 121.6 | 112.6 | 112.9 | 124.2 | 127.0 | 126.2 | 130.2 | Septembre-2005 | <b>Mazout de chauffage domestique</b>                          |  |  |  |  |  |  |  |  | 65.5 | 67.6 | .    | .    | 71.6 | 73.1  | 74.4  | 65.2  | Septembre-2004 | 71.3 | 71.1 | .    | .    | 72.8  | 78.4  | 79.8  | 69.6  | Octobre-2004 | 72.5 | 73.1 | .    | .    | 77.3 | 80.9  | 83.3  | 71.7  | Novembre-2004 | 70.3 | 71.3 | .    | .    | 71.8 | 77.3 | 79.8  | 69.6  | Décembre-2004 | 69.9 | 69.2 | .    | .    | 72.9 | 76.0 | 77.7 | 68.1  | Janvier-2005 | 77.5 | 73.8 | .    | .    | 79.8 | 81.6 | 81.2 | 75.2  | Février-2005 | 80.0 | 75.8  | .    | .    | 88.1  | 89.4  | 80.7  | 78.5  | Mars-2005 | 80.1  | 76.6  | .    | .    | 88.7  | 88.2  | 83.2  | 76.7  | Avril-2005 | 74.5 | 73.1 | .    | .    | 86.2  | 88.6  | 83.4  | 74.5  | Mai-2005 | 74.5  | 73.1  | .    | .    | 86.2  | 88.6  | 83.4  | 74.5  | Juin-2005 | 74.5  | 73.1  | .    | .     | 86.2  | 88.6  | 83.4  | 74.5  | Juillet-2005 | 74.5  | 73.1  | .     | .     | 86.2  | 88.6  | 83.4  | 74.5  | Août-2005 | 93.1  | 91.6  | .     | .     | 98.4  | 98.0  | 94.9  | 89.7  | Septembre-2005 |  |  |  |  |  |  |  |  |  |      |      |      |      |      |       |       |       |                |      |      |      |      |       |       |       |       |              |      |      |      |      |      |       |       |       |               |      |      |      |      |      |      |       |       |               |      |      |      |      |      |      |      |       |              |      |      |      |      |      |      |      |       |              |      |       |      |      |       |       |       |       |           |       |       |      |      |       |       |       |       |            |      |      |      |      |       |       |       |       |          |       |       |      |      |       |       |       |       |           |       |       |      |       |       |       |       |       |              |       |       |       |       |       |       |       |       |           |       |       |       |       |       |       |       |       |                |                                       |  |  |  |  |  |  |  |  |      |      |   |   |      |      |      |      |                |      |      |   |   |      |      |      |      |              |      |      |   |   |      |      |      |      |               |      |      |   |   |      |      |      |      |               |      |      |   |   |      |      |      |      |              |      |      |   |   |      |      |      |      |              |      |      |   |   |      |      |      |      |           |      |      |   |   |      |      |      |      |            |      |      |   |   |      |      |      |      |          |      |      |   |   |      |      |      |      |           |      |      |   |   |      |      |      |      |              |      |      |   |   |      |      |      |      |           |      |      |   |   |      |      |      |      |                |
| <b>Essence super sans plomb aux stations libre service</b>            |                     |                          |                         |                            |                           |                      |                                      |                |   |  |  |  |  |  |  |  |  |      |      |      |      |       |       |       |       |                |      |      |      |      |       |       |       |       |              |      |      |      |      |      |       |       |       |               |      |      |      |      |      |      |       |       |               |      |      |      |      |      |      |       |       |              |      |      |      |      |       |       |       |       |              |      |       |      |      |       |       |       |       |           |       |       |      |      |       |       |       |       |            |      |       |      |      |       |       |       |       |          |       |       |      |      |       |       |       |       |           |       |       |       |       |       |       |       |       |              |       |       |       |       |       |       |       |       |           |       |       |       |       |       |       |       |       |                |  |  |  |  |  |  |  |  |  |      |      |      |      |      |       |       |       |                |      |      |      |      |       |       |       |       |              |      |      |      |      |      |       |       |       |               |      |      |      |      |      |      |       |       |               |      |      |      |      |      |      |      |       |              |      |      |      |      |      |      |      |       |              |      |       |      |      |       |       |       |       |           |       |       |      |      |       |       |       |       |            |      |      |      |      |       |       |       |       |          |       |       |      |      |       |       |       |       |           |       |       |      |       |       |       |       |       |              |       |       |       |       |       |       |       |       |           |       |       |       |       |       |       |       |       |                |  |  |  |  |  |  |  |  |  |      |      |      |      |      |       |       |       |                |      |      |      |      |       |       |       |       |              |      |      |      |      |      |       |       |       |               |      |      |      |      |      |      |       |       |               |      |      |      |      |      |      |      |       |              |      |      |      |      |      |      |      |       |              |      |       |      |      |       |       |       |       |           |       |       |      |      |       |       |       |       |            |      |      |      |      |       |       |       |       |          |       |       |      |      |       |       |       |       |           |       |       |      |       |       |       |       |       |              |       |       |       |       |       |       |       |       |           |       |       |       |       |       |       |       |       |                |                                       |  |  |  |  |  |  |  |  |      |      |   |   |      |      |      |      |                |      |      |   |   |      |      |      |      |              |      |      |   |   |      |      |      |      |               |      |      |   |   |      |      |      |      |               |      |      |   |   |      |      |      |      |              |      |      |   |   |      |      |      |      |              |      |      |   |   |      |      |      |      |           |      |      |   |   |      |      |      |      |            |      |      |   |   |      |      |      |      |          |      |      |   |   |      |      |      |      |           |      |      |   |   |      |      |      |      |              |      |      |   |   |      |      |      |      |           |      |      |   |   |      |      |      |      |                |
| 94.3  | 92.4                | 84.7                     | 84.2                    | 99.2                       | 105.0                     | 102.0                | 105.5                                | Septembre-2004 |   |  |  |  |  |  |  |  |  |      |      |      |      |       |       |       |       |                |      |      |      |      |       |       |       |       |              |      |      |      |      |      |       |       |       |               |      |      |      |      |      |      |       |       |               |      |      |      |      |      |      |       |       |              |      |      |      |      |       |       |       |       |              |      |       |      |      |       |       |       |       |           |       |       |      |      |       |       |       |       |            |      |       |      |      |       |       |       |       |          |       |       |      |      |       |       |       |       |           |       |       |       |       |       |       |       |       |              |       |       |       |       |       |       |       |       |           |       |       |       |       |       |       |       |       |                |  |  |  |  |  |  |  |  |  |      |      |      |      |      |       |       |       |                |      |      |      |      |       |       |       |       |              |      |      |      |      |      |       |       |       |               |      |      |      |      |      |      |       |       |               |      |      |      |      |      |      |      |       |              |      |      |      |      |      |      |      |       |              |      |       |      |      |       |       |       |       |           |       |       |      |      |       |       |       |       |            |      |      |      |      |       |       |       |       |          |       |       |      |      |       |       |       |       |           |       |       |      |       |       |       |       |       |              |       |       |       |       |       |       |       |       |           |       |       |       |       |       |       |       |       |                |  |  |  |  |  |  |  |  |  |      |      |      |      |      |       |       |       |                |      |      |      |      |       |       |       |       |              |      |      |      |      |      |       |       |       |               |      |      |      |      |      |      |       |       |               |      |      |      |      |      |      |      |       |              |      |      |      |      |      |      |      |       |              |      |       |      |      |       |       |       |       |           |       |       |      |      |       |       |       |       |            |      |      |      |      |       |       |       |       |          |       |       |      |      |       |       |       |       |           |       |       |      |       |       |       |       |       |              |       |       |       |       |       |       |       |       |           |       |       |       |       |       |       |       |       |                |                                       |  |  |  |  |  |  |  |  |      |      |   |   |      |      |      |      |                |      |      |   |   |      |      |      |      |              |      |      |   |   |      |      |      |      |               |      |      |   |   |      |      |      |      |               |      |      |   |   |      |      |      |      |              |      |      |   |   |      |      |      |      |              |      |      |   |   |      |      |      |      |           |      |      |   |   |      |      |      |      |            |      |      |   |   |      |      |      |      |          |      |      |   |   |      |      |      |      |           |      |      |   |   |      |      |      |      |              |      |      |   |   |      |      |      |      |           |      |      |   |   |      |      |      |      |                |
| 97.5  | 97.4                | 88.8                     | 90.1                    | 100.7                      | 105.0                     | 105.3                | 106.8                                | Octobre-2004   |   |  |  |  |  |  |  |  |  |      |      |      |      |       |       |       |       |                |      |      |      |      |       |       |       |       |              |      |      |      |      |      |       |       |       |               |      |      |      |      |      |      |       |       |               |      |      |      |      |      |      |       |       |              |      |      |      |      |       |       |       |       |              |      |       |      |      |       |       |       |       |           |       |       |      |      |       |       |       |       |            |      |       |      |      |       |       |       |       |          |       |       |      |      |       |       |       |       |           |       |       |       |       |       |       |       |       |              |       |       |       |       |       |       |       |       |           |       |       |       |       |       |       |       |       |                |  |  |  |  |  |  |  |  |  |      |      |      |      |      |       |       |       |                |      |      |      |      |       |       |       |       |              |      |      |      |      |      |       |       |       |               |      |      |      |      |      |      |       |       |               |      |      |      |      |      |      |      |       |              |      |      |      |      |      |      |      |       |              |      |       |      |      |       |       |       |       |           |       |       |      |      |       |       |       |       |            |      |      |      |      |       |       |       |       |          |       |       |      |      |       |       |       |       |           |       |       |      |       |       |       |       |       |              |       |       |       |       |       |       |       |       |           |       |       |       |       |       |       |       |       |                |  |  |  |  |  |  |  |  |  |      |      |      |      |      |       |       |       |                |      |      |      |      |       |       |       |       |              |      |      |      |      |      |       |       |       |               |      |      |      |      |      |      |       |       |               |      |      |      |      |      |      |      |       |              |      |      |      |      |      |      |      |       |              |      |       |      |      |       |       |       |       |           |       |       |      |      |       |       |       |       |            |      |      |      |      |       |       |       |       |          |       |       |      |      |       |       |       |       |           |       |       |      |       |       |       |       |       |              |       |       |       |       |       |       |       |       |           |       |       |       |       |       |       |       |       |                |                                       |  |  |  |  |  |  |  |  |      |      |   |   |      |      |      |      |                |      |      |   |   |      |      |      |      |              |      |      |   |   |      |      |      |      |               |      |      |   |   |      |      |      |      |               |      |      |   |   |      |      |      |      |              |      |      |   |   |      |      |      |      |              |      |      |   |   |      |      |      |      |           |      |      |   |   |      |      |      |      |            |      |      |   |   |      |      |      |      |          |      |      |   |   |      |      |      |      |           |      |      |   |   |      |      |      |      |              |      |      |   |   |      |      |      |      |           |      |      |   |   |      |      |      |      |                |
| 95.5  | 93.5                | 87.8                     | 89.0                    | 96.9                       | 103.5                     | 105.8                | 106.2                                | Novembre-2004  |   |  |  |  |  |  |  |  |  |      |      |      |      |       |       |       |       |                |      |      |      |      |       |       |       |       |              |      |      |      |      |      |       |       |       |               |      |      |      |      |      |      |       |       |               |      |      |      |      |      |      |       |       |              |      |      |      |      |       |       |       |       |              |      |       |      |      |       |       |       |       |           |       |       |      |      |       |       |       |       |            |      |       |      |      |       |       |       |       |          |       |       |      |      |       |       |       |       |           |       |       |       |       |       |       |       |       |              |       |       |       |       |       |       |       |       |           |       |       |       |       |       |       |       |       |                |  |  |  |  |  |  |  |  |  |      |      |      |      |      |       |       |       |                |      |      |      |      |       |       |       |       |              |      |      |      |      |      |       |       |       |               |      |      |      |      |      |      |       |       |               |      |      |      |      |      |      |      |       |              |      |      |      |      |      |      |      |       |              |      |       |      |      |       |       |       |       |           |       |       |      |      |       |       |       |       |            |      |      |      |      |       |       |       |       |          |       |       |      |      |       |       |       |       |           |       |       |      |       |       |       |       |       |              |       |       |       |       |       |       |       |       |           |       |       |       |       |       |       |       |       |                |  |  |  |  |  |  |  |  |  |      |      |      |      |      |       |       |       |                |      |      |      |      |       |       |       |       |              |      |      |      |      |      |       |       |       |               |      |      |      |      |      |      |       |       |               |      |      |      |      |      |      |      |       |              |      |      |      |      |      |      |      |       |              |      |       |      |      |       |       |       |       |           |       |       |      |      |       |       |       |       |            |      |      |      |      |       |       |       |       |          |       |       |      |      |       |       |       |       |           |       |       |      |       |       |       |       |       |              |       |       |       |       |       |       |       |       |           |       |       |       |       |       |       |       |       |                |                                       |  |  |  |  |  |  |  |  |      |      |   |   |      |      |      |      |                |      |      |   |   |      |      |      |      |              |      |      |   |   |      |      |      |      |               |      |      |   |   |      |      |      |      |               |      |      |   |   |      |      |      |      |              |      |      |   |   |      |      |      |      |              |      |      |   |   |      |      |      |      |           |      |      |   |   |      |      |      |      |            |      |      |   |   |      |      |      |      |          |      |      |   |   |      |      |      |      |           |      |      |   |   |      |      |      |      |              |      |      |   |   |      |      |      |      |           |      |      |   |   |      |      |      |      |                |
| 90.1  | 90.8                | 84.1                     | 83.3                    | 92.0                       | 97.6                      | 100.9                | 105.4                                | Décembre-2004  |   |  |  |  |  |  |  |  |  |      |      |      |      |       |       |       |       |                |      |      |      |      |       |       |       |       |              |      |      |      |      |      |       |       |       |               |      |      |      |      |      |      |       |       |               |      |      |      |      |      |      |       |       |              |      |      |      |      |       |       |       |       |              |      |       |      |      |       |       |       |       |           |       |       |      |      |       |       |       |       |            |      |       |      |      |       |       |       |       |          |       |       |      |      |       |       |       |       |           |       |       |       |       |       |       |       |       |              |       |       |       |       |       |       |       |       |           |       |       |       |       |       |       |       |       |                |  |  |  |  |  |  |  |  |  |      |      |      |      |      |       |       |       |                |      |      |      |      |       |       |       |       |              |      |      |      |      |      |       |       |       |               |      |      |      |      |      |      |       |       |               |      |      |      |      |      |      |      |       |              |      |      |      |      |      |      |      |       |              |      |       |      |      |       |       |       |       |           |       |       |      |      |       |       |       |       |            |      |      |      |      |       |       |       |       |          |       |       |      |      |       |       |       |       |           |       |       |      |       |       |       |       |       |              |       |       |       |       |       |       |       |       |           |       |       |       |       |       |       |       |       |                |  |  |  |  |  |  |  |  |  |      |      |      |      |      |       |       |       |                |      |      |      |      |       |       |       |       |              |      |      |      |      |      |       |       |       |               |      |      |      |      |      |      |       |       |               |      |      |      |      |      |      |      |       |              |      |      |      |      |      |      |      |       |              |      |       |      |      |       |       |       |       |           |       |       |      |      |       |       |       |       |            |      |      |      |      |       |       |       |       |          |       |       |      |      |       |       |       |       |           |       |       |      |       |       |       |       |       |              |       |       |       |       |       |       |       |       |           |       |       |       |       |       |       |       |       |                |                                       |  |  |  |  |  |  |  |  |      |      |   |   |      |      |      |      |                |      |      |   |   |      |      |      |      |              |      |      |   |   |      |      |      |      |               |      |      |   |   |      |      |      |      |               |      |      |   |   |      |      |      |      |              |      |      |   |   |      |      |      |      |              |      |      |   |   |      |      |      |      |           |      |      |   |   |      |      |      |      |            |      |      |   |   |      |      |      |      |          |      |      |   |   |      |      |      |      |           |      |      |   |   |      |      |      |      |              |      |      |   |   |      |      |      |      |           |      |      |   |   |      |      |      |      |                |
| 90.2  | 89.1                | 83.9                     | 82.2                    | 93.4                       | 94.2                      | 97.2                 | 105.4                                | Janvier-2005   |   |  |  |  |  |  |  |  |  |      |      |      |      |       |       |       |       |                |      |      |      |      |       |       |       |       |              |      |      |      |      |      |       |       |       |               |      |      |      |      |      |      |       |       |               |      |      |      |      |      |      |       |       |              |      |      |      |      |       |       |       |       |              |      |       |      |      |       |       |       |       |           |       |       |      |      |       |       |       |       |            |      |       |      |      |       |       |       |       |          |       |       |      |      |       |       |       |       |           |       |       |       |       |       |       |       |       |              |       |       |       |       |       |       |       |       |           |       |       |       |       |       |       |       |       |                |  |  |  |  |  |  |  |  |  |      |      |      |      |      |       |       |       |                |      |      |      |      |       |       |       |       |              |      |      |      |      |      |       |       |       |               |      |      |      |      |      |      |       |       |               |      |      |      |      |      |      |      |       |              |      |      |      |      |      |      |      |       |              |      |       |      |      |       |       |       |       |           |       |       |      |      |       |       |       |       |            |      |      |      |      |       |       |       |       |          |       |       |      |      |       |       |       |       |           |       |       |      |       |       |       |       |       |              |       |       |       |       |       |       |       |       |           |       |       |       |       |       |       |       |       |                |  |  |  |  |  |  |  |  |  |      |      |      |      |      |       |       |       |                |      |      |      |      |       |       |       |       |              |      |      |      |      |      |       |       |       |               |      |      |      |      |      |      |       |       |               |      |      |      |      |      |      |      |       |              |      |      |      |      |      |      |      |       |              |      |       |      |      |       |       |       |       |           |       |       |      |      |       |       |       |       |            |      |      |      |      |       |       |       |       |          |       |       |      |      |       |       |       |       |           |       |       |      |       |       |       |       |       |              |       |       |       |       |       |       |       |       |           |       |       |       |       |       |       |       |       |                |                                       |  |  |  |  |  |  |  |  |      |      |   |   |      |      |      |      |                |      |      |   |   |      |      |      |      |              |      |      |   |   |      |      |      |      |               |      |      |   |   |      |      |      |      |               |      |      |   |   |      |      |      |      |              |      |      |   |   |      |      |      |      |              |      |      |   |   |      |      |      |      |           |      |      |   |   |      |      |      |      |            |      |      |   |   |      |      |      |      |          |      |      |   |   |      |      |      |      |           |      |      |   |   |      |      |      |      |              |      |      |   |   |      |      |      |      |           |      |      |   |   |      |      |      |      |                |
| 95.2  | 94.8                | 87.9                     | 86.7                    | 99.2                       | 99.4                      | 99.8                 | 105.4                                | Février-2005   |   |  |  |  |  |  |  |  |  |      |      |      |      |       |       |       |       |                |      |      |      |      |       |       |       |       |              |      |      |      |      |      |       |       |       |               |      |      |      |      |      |      |       |       |               |      |      |      |      |      |      |       |       |              |      |      |      |      |       |       |       |       |              |      |       |      |      |       |       |       |       |           |       |       |      |      |       |       |       |       |            |      |       |      |      |       |       |       |       |          |       |       |      |      |       |       |       |       |           |       |       |       |       |       |       |       |       |              |       |       |       |       |       |       |       |       |           |       |       |       |       |       |       |       |       |                |  |  |  |  |  |  |  |  |  |      |      |      |      |      |       |       |       |                |      |      |      |      |       |       |       |       |              |      |      |      |      |      |       |       |       |               |      |      |      |      |      |      |       |       |               |      |      |      |      |      |      |      |       |              |      |      |      |      |      |      |      |       |              |      |       |      |      |       |       |       |       |           |       |       |      |      |       |       |       |       |            |      |      |      |      |       |       |       |       |          |       |       |      |      |       |       |       |       |           |       |       |      |       |       |       |       |       |              |       |       |       |       |       |       |       |       |           |       |       |       |       |       |       |       |       |                |  |  |  |  |  |  |  |  |  |      |      |      |      |      |       |       |       |                |      |      |      |      |       |       |       |       |              |      |      |      |      |      |       |       |       |               |      |      |      |      |      |      |       |       |               |      |      |      |      |      |      |      |       |              |      |      |      |      |      |      |      |       |              |      |       |      |      |       |       |       |       |           |       |       |      |      |       |       |       |       |            |      |      |      |      |       |       |       |       |          |       |       |      |      |       |       |       |       |           |       |       |      |       |       |       |       |       |              |       |       |       |       |       |       |       |       |           |       |       |       |       |       |       |       |       |                |                                       |  |  |  |  |  |  |  |  |      |      |   |   |      |      |      |      |                |      |      |   |   |      |      |      |      |              |      |      |   |   |      |      |      |      |               |      |      |   |   |      |      |      |      |               |      |      |   |   |      |      |      |      |              |      |      |   |   |      |      |      |      |              |      |      |   |   |      |      |      |      |           |      |      |   |   |      |      |      |      |            |      |      |   |   |      |      |      |      |          |      |      |   |   |      |      |      |      |           |      |      |   |   |      |      |      |      |              |      |      |   |   |      |      |      |      |           |      |      |   |   |      |      |      |      |                |
| 99.9  | 100.2               | 90.9                     | 91.9                    | 103.3                      | 103.8                     | 103.7                | 105.4                                | Mars-2005      |   |  |  |  |  |  |  |  |  |      |      |      |      |       |       |       |       |                |      |      |      |      |       |       |       |       |              |      |      |      |      |      |       |       |       |               |      |      |      |      |      |      |       |       |               |      |      |      |      |      |      |       |       |              |      |      |      |      |       |       |       |       |              |      |       |      |      |       |       |       |       |           |       |       |      |      |       |       |       |       |            |      |       |      |      |       |       |       |       |          |       |       |      |      |       |       |       |       |           |       |       |       |       |       |       |       |       |              |       |       |       |       |       |       |       |       |           |       |       |       |       |       |       |       |       |                |  |  |  |  |  |  |  |  |  |      |      |      |      |      |       |       |       |                |      |      |      |      |       |       |       |       |              |      |      |      |      |      |       |       |       |               |      |      |      |      |      |      |       |       |               |      |      |      |      |      |      |      |       |              |      |      |      |      |      |      |      |       |              |      |       |      |      |       |       |       |       |           |       |       |      |      |       |       |       |       |            |      |      |      |      |       |       |       |       |          |       |       |      |      |       |       |       |       |           |       |       |      |       |       |       |       |       |              |       |       |       |       |       |       |       |       |           |       |       |       |       |       |       |       |       |                |  |  |  |  |  |  |  |  |  |      |      |      |      |      |       |       |       |                |      |      |      |      |       |       |       |       |              |      |      |      |      |      |       |       |       |               |      |      |      |      |      |      |       |       |               |      |      |      |      |      |      |      |       |              |      |      |      |      |      |      |      |       |              |      |       |      |      |       |       |       |       |           |       |       |      |      |       |       |       |       |            |      |      |      |      |       |       |       |       |          |       |       |      |      |       |       |       |       |           |       |       |      |       |       |       |       |       |              |       |       |       |       |       |       |       |       |           |       |       |       |       |       |       |       |       |                |                                       |  |  |  |  |  |  |  |  |      |      |   |   |      |      |      |      |                |      |      |   |   |      |      |      |      |              |      |      |   |   |      |      |      |      |               |      |      |   |   |      |      |      |      |               |      |      |   |   |      |      |      |      |              |      |      |   |   |      |      |      |      |              |      |      |   |   |      |      |      |      |           |      |      |   |   |      |      |      |      |            |      |      |   |   |      |      |      |      |          |      |      |   |   |      |      |      |      |           |      |      |   |   |      |      |      |      |              |      |      |   |   |      |      |      |      |           |      |      |   |   |      |      |      |      |                |
| 104.2   | 104.5               | 97.1                     | 96.7                    | 112.7                      | 112.4                     | 110.8                | 108.4                                | Avril-2005     |   |  |  |  |  |  |  |  |  |      |      |      |      |       |       |       |       |                |      |      |      |      |       |       |       |       |              |      |      |      |      |      |       |       |       |               |      |      |      |      |      |      |       |       |               |      |      |      |      |      |      |       |       |              |      |      |      |      |       |       |       |       |              |      |       |      |      |       |       |       |       |           |       |       |      |      |       |       |       |       |            |      |       |      |      |       |       |       |       |          |       |       |      |      |       |       |       |       |           |       |       |       |       |       |       |       |       |              |       |       |       |       |       |       |       |       |           |       |       |       |       |       |       |       |       |                |  |  |  |  |  |  |  |  |  |      |      |      |      |      |       |       |       |                |      |      |      |      |       |       |       |       |              |      |      |      |      |      |       |       |       |               |      |      |      |      |      |      |       |       |               |      |      |      |      |      |      |      |       |              |      |      |      |      |      |      |      |       |              |      |       |      |      |       |       |       |       |           |       |       |      |      |       |       |       |       |            |      |      |      |      |       |       |       |       |          |       |       |      |      |       |       |       |       |           |       |       |      |       |       |       |       |       |              |       |       |       |       |       |       |       |       |           |       |       |       |       |       |       |       |       |                |  |  |  |  |  |  |  |  |  |      |      |      |      |      |       |       |       |                |      |      |      |      |       |       |       |       |              |      |      |      |      |      |       |       |       |               |      |      |      |      |      |      |       |       |               |      |      |      |      |      |      |      |       |              |      |      |      |      |      |      |      |       |              |      |       |      |      |       |       |       |       |           |       |       |      |      |       |       |       |       |            |      |      |      |      |       |       |       |       |          |       |       |      |      |       |       |       |       |           |       |       |      |       |       |       |       |       |              |       |       |       |       |       |       |       |       |           |       |       |       |       |       |       |       |       |                |                                       |  |  |  |  |  |  |  |  |      |      |   |   |      |      |      |      |                |      |      |   |   |      |      |      |      |              |      |      |   |   |      |      |      |      |               |      |      |   |   |      |      |      |      |               |      |      |   |   |      |      |      |      |              |      |      |   |   |      |      |      |      |              |      |      |   |   |      |      |      |      |           |      |      |   |   |      |      |      |      |            |      |      |   |   |      |      |      |      |          |      |      |   |   |      |      |      |      |           |      |      |   |   |      |      |      |      |              |      |      |   |   |      |      |      |      |           |      |      |   |   |      |      |      |      |                |
| 99.4  | 99.3                | 91.4                     | 93.4                    | 108.4                      | 111.3                     | 109.8                | 110.3                                | Mai-2005       |   |  |  |  |  |  |  |  |  |      |      |      |      |       |       |       |       |                |      |      |      |      |       |       |       |       |              |      |      |      |      |      |       |       |       |               |      |      |      |      |      |      |       |       |               |      |      |      |      |      |      |       |       |              |      |      |      |      |       |       |       |       |              |      |       |      |      |       |       |       |       |           |       |       |      |      |       |       |       |       |            |      |       |      |      |       |       |       |       |          |       |       |      |      |       |       |       |       |           |       |       |       |       |       |       |       |       |              |       |       |       |       |       |       |       |       |           |       |       |       |       |       |       |       |       |                |  |  |  |  |  |  |  |  |  |      |      |      |      |      |       |       |       |                |      |      |      |      |       |       |       |       |              |      |      |      |      |      |       |       |       |               |      |      |      |      |      |      |       |       |               |      |      |      |      |      |      |      |       |              |      |      |      |      |      |      |      |       |              |      |       |      |      |       |       |       |       |           |       |       |      |      |       |       |       |       |            |      |      |      |      |       |       |       |       |          |       |       |      |      |       |       |       |       |           |       |       |      |       |       |       |       |       |              |       |       |       |       |       |       |       |       |           |       |       |       |       |       |       |       |       |                |  |  |  |  |  |  |  |  |  |      |      |      |      |      |       |       |       |                |      |      |      |      |       |       |       |       |              |      |      |      |      |      |       |       |       |               |      |      |      |      |      |      |       |       |               |      |      |      |      |      |      |      |       |              |      |      |      |      |      |      |      |       |              |      |       |      |      |       |       |       |       |           |       |       |      |      |       |       |       |       |            |      |      |      |      |       |       |       |       |          |       |       |      |      |       |       |       |       |           |       |       |      |       |       |       |       |       |              |       |       |       |       |       |       |       |       |           |       |       |       |       |       |       |       |       |                |                                       |  |  |  |  |  |  |  |  |      |      |   |   |      |      |      |      |                |      |      |   |   |      |      |      |      |              |      |      |   |   |      |      |      |      |               |      |      |   |   |      |      |      |      |               |      |      |   |   |      |      |      |      |              |      |      |   |   |      |      |      |      |              |      |      |   |   |      |      |      |      |           |      |      |   |   |      |      |      |      |            |      |      |   |   |      |      |      |      |          |      |      |   |   |      |      |      |      |           |      |      |   |   |      |      |      |      |              |      |      |   |   |      |      |      |      |           |      |      |   |   |      |      |      |      |                |
| 101.6   | 102.1               | 94.0                     | 94.3                    | 107.7                      | 108.5                     | 106.3                | 110.7                                | Juin-2005      |   |  |  |  |  |  |  |  |  |      |      |      |      |       |       |       |       |                |      |      |      |      |       |       |       |       |              |      |      |      |      |      |       |       |       |               |      |      |      |      |      |      |       |       |               |      |      |      |      |      |      |       |       |              |      |      |      |      |       |       |       |       |              |      |       |      |      |       |       |       |       |           |       |       |      |      |       |       |       |       |            |      |       |      |      |       |       |       |       |          |       |       |      |      |       |       |       |       |           |       |       |       |       |       |       |       |       |              |       |       |       |       |       |       |       |       |           |       |       |       |       |       |       |       |       |                |  |  |  |  |  |  |  |  |  |      |      |      |      |      |       |       |       |                |      |      |      |      |       |       |       |       |              |      |      |      |      |      |       |       |       |               |      |      |      |      |      |      |       |       |               |      |      |      |      |      |      |      |       |              |      |      |      |      |      |      |      |       |              |      |       |      |      |       |       |       |       |           |       |       |      |      |       |       |       |       |            |      |      |      |      |       |       |       |       |          |       |       |      |      |       |       |       |       |           |       |       |      |       |       |       |       |       |              |       |       |       |       |       |       |       |       |           |       |       |       |       |       |       |       |       |                |  |  |  |  |  |  |  |  |  |      |      |      |      |      |       |       |       |                |      |      |      |      |       |       |       |       |              |      |      |      |      |      |       |       |       |               |      |      |      |      |      |      |       |       |               |      |      |      |      |      |      |      |       |              |      |      |      |      |      |      |      |       |              |      |       |      |      |       |       |       |       |           |       |       |      |      |       |       |       |       |            |      |      |      |      |       |       |       |       |          |       |       |      |      |       |       |       |       |           |       |       |      |       |       |       |       |       |              |       |       |       |       |       |       |       |       |           |       |       |       |       |       |       |       |       |                |                                       |  |  |  |  |  |  |  |  |      |      |   |   |      |      |      |      |                |      |      |   |   |      |      |      |      |              |      |      |   |   |      |      |      |      |               |      |      |   |   |      |      |      |      |               |      |      |   |   |      |      |      |      |              |      |      |   |   |      |      |      |      |              |      |      |   |   |      |      |      |      |           |      |      |   |   |      |      |      |      |            |      |      |   |   |      |      |      |      |          |      |      |   |   |      |      |      |      |           |      |      |   |   |      |      |      |      |              |      |      |   |   |      |      |      |      |           |      |      |   |   |      |      |      |      |                |
| 102.7   | 107.0               | 98.8                     | 100.7                   | 110.8                      | 112.4                     | 111.7                | 112.0                                | Juillet-2005   |   |  |  |  |  |  |  |  |  |      |      |      |      |       |       |       |       |                |      |      |      |      |       |       |       |       |              |      |      |      |      |      |       |       |       |               |      |      |      |      |      |      |       |       |               |      |      |      |      |      |      |       |       |              |      |      |      |      |       |       |       |       |              |      |       |      |      |       |       |       |       |           |       |       |      |      |       |       |       |       |            |      |       |      |      |       |       |       |       |          |       |       |      |      |       |       |       |       |           |       |       |       |       |       |       |       |       |              |       |       |       |       |       |       |       |       |           |       |       |       |       |       |       |       |       |                |  |  |  |  |  |  |  |  |  |      |      |      |      |      |       |       |       |                |      |      |      |      |       |       |       |       |              |      |      |      |      |      |       |       |       |               |      |      |      |      |      |      |       |       |               |      |      |      |      |      |      |      |       |              |      |      |      |      |      |      |      |       |              |      |       |      |      |       |       |       |       |           |       |       |      |      |       |       |       |       |            |      |      |      |      |       |       |       |       |          |       |       |      |      |       |       |       |       |           |       |       |      |       |       |       |       |       |              |       |       |       |       |       |       |       |       |           |       |       |       |       |       |       |       |       |                |  |  |  |  |  |  |  |  |  |      |      |      |      |      |       |       |       |                |      |      |      |      |       |       |       |       |              |      |      |      |      |      |       |       |       |               |      |      |      |      |      |      |       |       |               |      |      |      |      |      |      |      |       |              |      |      |      |      |      |      |      |       |              |      |       |      |      |       |       |       |       |           |       |       |      |      |       |       |       |       |            |      |      |      |      |       |       |       |       |          |       |       |      |      |       |       |       |       |           |       |       |      |       |       |       |       |       |              |       |       |       |       |       |       |       |       |           |       |       |       |       |       |       |       |       |                |                                       |  |  |  |  |  |  |  |  |      |      |   |   |      |      |      |      |                |      |      |   |   |      |      |      |      |              |      |      |   |   |      |      |      |      |               |      |      |   |   |      |      |      |      |               |      |      |   |   |      |      |      |      |              |      |      |   |   |      |      |      |      |              |      |      |   |   |      |      |      |      |           |      |      |   |   |      |      |      |      |            |      |      |   |   |      |      |      |      |          |      |      |   |   |      |      |      |      |           |      |      |   |   |      |      |      |      |              |      |      |   |   |      |      |      |      |           |      |      |   |   |      |      |      |      |                |
| 109.3   | 111.4               | 104.5                    | 103.8                   | 116.6                      | 118.7                     | 117.3                | 114.8                                | Août-2005      |   |  |  |  |  |  |  |  |  |      |      |      |      |       |       |       |       |                |      |      |      |      |       |       |       |       |              |      |      |      |      |      |       |       |       |               |      |      |      |      |      |      |       |       |               |      |      |      |      |      |      |       |       |              |      |      |      |      |       |       |       |       |              |      |       |      |      |       |       |       |       |           |       |       |      |      |       |       |       |       |            |      |       |      |      |       |       |       |       |          |       |       |      |      |       |       |       |       |           |       |       |       |       |       |       |       |       |              |       |       |       |       |       |       |       |       |           |       |       |       |       |       |       |       |       |                |  |  |  |  |  |  |  |  |  |      |      |      |      |      |       |       |       |                |      |      |      |      |       |       |       |       |              |      |      |      |      |      |       |       |       |               |      |      |      |      |      |      |       |       |               |      |      |      |      |      |      |      |       |              |      |      |      |      |      |      |      |       |              |      |       |      |      |       |       |       |       |           |       |       |      |      |       |       |       |       |            |      |      |      |      |       |       |       |       |          |       |       |      |      |       |       |       |       |           |       |       |      |       |       |       |       |       |              |       |       |       |       |       |       |       |       |           |       |       |       |       |       |       |       |       |                |  |  |  |  |  |  |  |  |  |      |      |      |      |      |       |       |       |                |      |      |      |      |       |       |       |       |              |      |      |      |      |      |       |       |       |               |      |      |      |      |      |      |       |       |               |      |      |      |      |      |      |      |       |              |      |      |      |      |      |      |      |       |              |      |       |      |      |       |       |       |       |           |       |       |      |      |       |       |       |       |            |      |      |      |      |       |       |       |       |          |       |       |      |      |       |       |       |       |           |       |       |      |       |       |       |       |       |              |       |       |       |       |       |       |       |       |           |       |       |       |       |       |       |       |       |                |                                       |  |  |  |  |  |  |  |  |      |      |   |   |      |      |      |      |                |      |      |   |   |      |      |      |      |              |      |      |   |   |      |      |      |      |               |      |      |   |   |      |      |      |      |               |      |      |   |   |      |      |      |      |              |      |      |   |   |      |      |      |      |              |      |      |   |   |      |      |      |      |           |      |      |   |   |      |      |      |      |            |      |      |   |   |      |      |      |      |          |      |      |   |   |      |      |      |      |           |      |      |   |   |      |      |      |      |              |      |      |   |   |      |      |      |      |           |      |      |   |   |      |      |      |      |                |
| 118.4   | 121.6               | 112.6                    | 112.9                   | 124.2                      | 127.0                     | 126.2                | 130.2                                | Septembre-2005 | <b>Mazout de chauffage domestique</b>                             |  |  |  |  |  |  |  |  | 65.5 | 67.6 | .    | .    | 71.6  | 73.1  | 74.4  | 65.2  | Septembre-2004 | 71.3 | 71.1 | .    | .    | 72.8  | 78.4  | 79.8  | 69.6  | Octobre-2004 | 72.5 | 73.1 | .    | .    | 77.3 | 80.9  | 83.3  | 71.7  | Novembre-2004 | 70.3 | 71.3 | .    | .    | 71.8 | 77.3 | 79.8  | 69.6  | Décembre-2004 | 69.9 | 69.2 | .    | .    | 72.9 | 76.0 | 77.7  | 68.1  | Janvier-2005 | 77.5 | 73.8 | .    | .    | 79.8  | 81.6  | 81.2  | 75.2  | Février-2005 | 80.0 | 75.8  | .    | .    | 88.1  | 89.4  | 80.7  | 78.5  | Mars-2005 | 80.1  | 76.6  | .    | .    | 88.7  | 88.2  | 83.2  | 76.7  | Avril-2005 | 74.5 | 73.1  | .    | .    | 86.2  | 88.6  | 83.4  | 74.5  | Mai-2005 | 74.5  | 73.1  | .    | .    | 86.2  | 88.6  | 83.4  | 74.5  | Juin-2005 | 74.5  | 73.1  | .     | .     | 86.2  | 88.6  | 83.4  | 74.5  | Juillet-2005 | 74.5  | 73.1  | .     | .     | 86.2  | 88.6  | 83.4  | 74.5  | Août-2005 | 93.1  | 91.6  | .     | .     | 98.4  | 98.0  | 94.9  | 89.7  | Septembre-2005 |  |  |  |  |  |  |  |  |  |      |      |      |      |      |       |       |       |                |      |      |      |      |       |       |       |       |              |      |      |      |      |      |       |       |       |               |      |      |      |      |      |      |       |       |               |      |      |      |      |      |      |      |       |              |      |      |      |      |      |      |      |       |              |      |       |      |      |       |       |       |       |           |       |       |      |      |       |       |       |       |            |      |      |      |      |       |       |       |       |          |       |       |      |      |       |       |       |       |           |       |       |      |       |       |       |       |       |              |       |       |       |       |       |       |       |       |           |       |       |       |       |       |       |       |       |                |  |  |  |  |  |  |  |  |  |      |      |      |      |      |       |       |       |                |      |      |      |      |       |       |       |       |              |      |      |      |      |      |       |       |       |               |      |      |      |      |      |      |       |       |               |      |      |      |      |      |      |      |       |              |      |      |      |      |      |      |      |       |              |      |       |      |      |       |       |       |       |           |       |       |      |      |       |       |       |       |            |      |      |      |      |       |       |       |       |          |       |       |      |      |       |       |       |       |           |       |       |      |       |       |       |       |       |              |       |       |       |       |       |       |       |       |           |       |       |       |       |       |       |       |       |                |                                       |  |  |  |  |  |  |  |  |      |      |   |   |      |      |      |      |                |      |      |   |   |      |      |      |      |              |      |      |   |   |      |      |      |      |               |      |      |   |   |      |      |      |      |               |      |      |   |   |      |      |      |      |              |      |      |   |   |      |      |      |      |              |      |      |   |   |      |      |      |      |           |      |      |   |   |      |      |      |      |            |      |      |   |   |      |      |      |      |          |      |      |   |   |      |      |      |      |           |      |      |   |   |      |      |      |      |              |      |      |   |   |      |      |      |      |           |      |      |   |   |      |      |      |      |                |
| <b>Mazout de chauffage domestique</b>                                 |                     |                          |                         |                            |                           |                      |                                      |                |   |  |  |  |  |  |  |  |  |      |      |      |      |       |       |       |       |                |      |      |      |      |       |       |       |       |              |      |      |      |      |      |       |       |       |               |      |      |      |      |      |      |       |       |               |      |      |      |      |      |      |       |       |              |      |      |      |      |       |       |       |       |              |      |       |      |      |       |       |       |       |           |       |       |      |      |       |       |       |       |            |      |       |      |      |       |       |       |       |          |       |       |      |      |       |       |       |       |           |       |       |       |       |       |       |       |       |              |       |       |       |       |       |       |       |       |           |       |       |       |       |       |       |       |       |                |  |  |  |  |  |  |  |  |  |      |      |      |      |      |       |       |       |                |      |      |      |      |       |       |       |       |              |      |      |      |      |      |       |       |       |               |      |      |      |      |      |      |       |       |               |      |      |      |      |      |      |      |       |              |      |      |      |      |      |      |      |       |              |      |       |      |      |       |       |       |       |           |       |       |      |      |       |       |       |       |            |      |      |      |      |       |       |       |       |          |       |       |      |      |       |       |       |       |           |       |       |      |       |       |       |       |       |              |       |       |       |       |       |       |       |       |           |       |       |       |       |       |       |       |       |                |  |  |  |  |  |  |  |  |  |      |      |      |      |      |       |       |       |                |      |      |      |      |       |       |       |       |              |      |      |      |      |      |       |       |       |               |      |      |      |      |      |      |       |       |               |      |      |      |      |      |      |      |       |              |      |      |      |      |      |      |      |       |              |      |       |      |      |       |       |       |       |           |       |       |      |      |       |       |       |       |            |      |      |      |      |       |       |       |       |          |       |       |      |      |       |       |       |       |           |       |       |      |       |       |       |       |       |              |       |       |       |       |       |       |       |       |           |       |       |       |       |       |       |       |       |                |                                       |  |  |  |  |  |  |  |  |      |      |   |   |      |      |      |      |                |      |      |   |   |      |      |      |      |              |      |      |   |   |      |      |      |      |               |      |      |   |   |      |      |      |      |               |      |      |   |   |      |      |      |      |              |      |      |   |   |      |      |      |      |              |      |      |   |   |      |      |      |      |           |      |      |   |   |      |      |      |      |            |      |      |   |   |      |      |      |      |          |      |      |   |   |      |      |      |      |           |      |      |   |   |      |      |      |      |              |      |      |   |   |      |      |      |      |           |      |      |   |   |      |      |      |      |                |
| 65.5  | 67.6                | .                        | .                       | 71.6                       | 73.1                      | 74.4                 | 65.2                                 | Septembre-2004 |   |  |  |  |  |  |  |  |  |      |      |      |      |       |       |       |       |                |      |      |      |      |       |       |       |       |              |      |      |      |      |      |       |       |       |               |      |      |      |      |      |      |       |       |               |      |      |      |      |      |      |       |       |              |      |      |      |      |       |       |       |       |              |      |       |      |      |       |       |       |       |           |       |       |      |      |       |       |       |       |            |      |       |      |      |       |       |       |       |          |       |       |      |      |       |       |       |       |           |       |       |       |       |       |       |       |       |              |       |       |       |       |       |       |       |       |           |       |       |       |       |       |       |       |       |                |  |  |  |  |  |  |  |  |  |      |      |      |      |      |       |       |       |                |      |      |      |      |       |       |       |       |              |      |      |      |      |      |       |       |       |               |      |      |      |      |      |      |       |       |               |      |      |      |      |      |      |      |       |              |      |      |      |      |      |      |      |       |              |      |       |      |      |       |       |       |       |           |       |       |      |      |       |       |       |       |            |      |      |      |      |       |       |       |       |          |       |       |      |      |       |       |       |       |           |       |       |      |       |       |       |       |       |              |       |       |       |       |       |       |       |       |           |       |       |       |       |       |       |       |       |                |  |  |  |  |  |  |  |  |  |      |      |      |      |      |       |       |       |                |      |      |      |      |       |       |       |       |              |      |      |      |      |      |       |       |       |               |      |      |      |      |      |      |       |       |               |      |      |      |      |      |      |      |       |              |      |      |      |      |      |      |      |       |              |      |       |      |      |       |       |       |       |           |       |       |      |      |       |       |       |       |            |      |      |      |      |       |       |       |       |          |       |       |      |      |       |       |       |       |           |       |       |      |       |       |       |       |       |              |       |       |       |       |       |       |       |       |           |       |       |       |       |       |       |       |       |                |                                       |  |  |  |  |  |  |  |  |      |      |   |   |      |      |      |      |                |      |      |   |   |      |      |      |      |              |      |      |   |   |      |      |      |      |               |      |      |   |   |      |      |      |      |               |      |      |   |   |      |      |      |      |              |      |      |   |   |      |      |      |      |              |      |      |   |   |      |      |      |      |           |      |      |   |   |      |      |      |      |            |      |      |   |   |      |      |      |      |          |      |      |   |   |      |      |      |      |           |      |      |   |   |      |      |      |      |              |      |      |   |   |      |      |      |      |           |      |      |   |   |      |      |      |      |                |
| 71.3  | 71.1                | .                        | .                       | 72.8                       | 78.4                      | 79.8                 | 69.6                                 | Octobre-2004   |   |  |  |  |  |  |  |  |  |      |      |      |      |       |       |       |       |                |      |      |      |      |       |       |       |       |              |      |      |      |      |      |       |       |       |               |      |      |      |      |      |      |       |       |               |      |      |      |      |      |      |       |       |              |      |      |      |      |       |       |       |       |              |      |       |      |      |       |       |       |       |           |       |       |      |      |       |       |       |       |            |      |       |      |      |       |       |       |       |          |       |       |      |      |       |       |       |       |           |       |       |       |       |       |       |       |       |              |       |       |       |       |       |       |       |       |           |       |       |       |       |       |       |       |       |                |  |  |  |  |  |  |  |  |  |      |      |      |      |      |       |       |       |                |      |      |      |      |       |       |       |       |              |      |      |      |      |      |       |       |       |               |      |      |      |      |      |      |       |       |               |      |      |      |      |      |      |      |       |              |      |      |      |      |      |      |      |       |              |      |       |      |      |       |       |       |       |           |       |       |      |      |       |       |       |       |            |      |      |      |      |       |       |       |       |          |       |       |      |      |       |       |       |       |           |       |       |      |       |       |       |       |       |              |       |       |       |       |       |       |       |       |           |       |       |       |       |       |       |       |       |                |  |  |  |  |  |  |  |  |  |      |      |      |      |      |       |       |       |                |      |      |      |      |       |       |       |       |              |      |      |      |      |      |       |       |       |               |      |      |      |      |      |      |       |       |               |      |      |      |      |      |      |      |       |              |      |      |      |      |      |      |      |       |              |      |       |      |      |       |       |       |       |           |       |       |      |      |       |       |       |       |            |      |      |      |      |       |       |       |       |          |       |       |      |      |       |       |       |       |           |       |       |      |       |       |       |       |       |              |       |       |       |       |       |       |       |       |           |       |       |       |       |       |       |       |       |                |                                       |  |  |  |  |  |  |  |  |      |      |   |   |      |      |      |      |                |      |      |   |   |      |      |      |      |              |      |      |   |   |      |      |      |      |               |      |      |   |   |      |      |      |      |               |      |      |   |   |      |      |      |      |              |      |      |   |   |      |      |      |      |              |      |      |   |   |      |      |      |      |           |      |      |   |   |      |      |      |      |            |      |      |   |   |      |      |      |      |          |      |      |   |   |      |      |      |      |           |      |      |   |   |      |      |      |      |              |      |      |   |   |      |      |      |      |           |      |      |   |   |      |      |      |      |                |
| 72.5  | 73.1                | .                        | .                       | 77.3                       | 80.9                      | 83.3                 | 71.7                                 | Novembre-2004  |   |  |  |  |  |  |  |  |  |      |      |      |      |       |       |       |       |                |      |      |      |      |       |       |       |       |              |      |      |      |      |      |       |       |       |               |      |      |      |      |      |      |       |       |               |      |      |      |      |      |      |       |       |              |      |      |      |      |       |       |       |       |              |      |       |      |      |       |       |       |       |           |       |       |      |      |       |       |       |       |            |      |       |      |      |       |       |       |       |          |       |       |      |      |       |       |       |       |           |       |       |       |       |       |       |       |       |              |       |       |       |       |       |       |       |       |           |       |       |       |       |       |       |       |       |                |  |  |  |  |  |  |  |  |  |      |      |      |      |      |       |       |       |                |      |      |      |      |       |       |       |       |              |      |      |      |      |      |       |       |       |               |      |      |      |      |      |      |       |       |               |      |      |      |      |      |      |      |       |              |      |      |      |      |      |      |      |       |              |      |       |      |      |       |       |       |       |           |       |       |      |      |       |       |       |       |            |      |      |      |      |       |       |       |       |          |       |       |      |      |       |       |       |       |           |       |       |      |       |       |       |       |       |              |       |       |       |       |       |       |       |       |           |       |       |       |       |       |       |       |       |                |  |  |  |  |  |  |  |  |  |      |      |      |      |      |       |       |       |                |      |      |      |      |       |       |       |       |              |      |      |      |      |      |       |       |       |               |      |      |      |      |      |      |       |       |               |      |      |      |      |      |      |      |       |              |      |      |      |      |      |      |      |       |              |      |       |      |      |       |       |       |       |           |       |       |      |      |       |       |       |       |            |      |      |      |      |       |       |       |       |          |       |       |      |      |       |       |       |       |           |       |       |      |       |       |       |       |       |              |       |       |       |       |       |       |       |       |           |       |       |       |       |       |       |       |       |                |                                       |  |  |  |  |  |  |  |  |      |      |   |   |      |      |      |      |                |      |      |   |   |      |      |      |      |              |      |      |   |   |      |      |      |      |               |      |      |   |   |      |      |      |      |               |      |      |   |   |      |      |      |      |              |      |      |   |   |      |      |      |      |              |      |      |   |   |      |      |      |      |           |      |      |   |   |      |      |      |      |            |      |      |   |   |      |      |      |      |          |      |      |   |   |      |      |      |      |           |      |      |   |   |      |      |      |      |              |      |      |   |   |      |      |      |      |           |      |      |   |   |      |      |      |      |                |
| 70.3  | 71.3                | .                        | .                       | 71.8                       | 77.3                      | 79.8                 | 69.6                                 | Décembre-2004  |   |  |  |  |  |  |  |  |  |      |      |      |      |       |       |       |       |                |      |      |      |      |       |       |       |       |              |      |      |      |      |      |       |       |       |               |      |      |      |      |      |      |       |       |               |      |      |      |      |      |      |       |       |              |      |      |      |      |       |       |       |       |              |      |       |      |      |       |       |       |       |           |       |       |      |      |       |       |       |       |            |      |       |      |      |       |       |       |       |          |       |       |      |      |       |       |       |       |           |       |       |       |       |       |       |       |       |              |       |       |       |       |       |       |       |       |           |       |       |       |       |       |       |       |       |                |  |  |  |  |  |  |  |  |  |      |      |      |      |      |       |       |       |                |      |      |      |      |       |       |       |       |              |      |      |      |      |      |       |       |       |               |      |      |      |      |      |      |       |       |               |      |      |      |      |      |      |      |       |              |      |      |      |      |      |      |      |       |              |      |       |      |      |       |       |       |       |           |       |       |      |      |       |       |       |       |            |      |      |      |      |       |       |       |       |          |       |       |      |      |       |       |       |       |           |       |       |      |       |       |       |       |       |              |       |       |       |       |       |       |       |       |           |       |       |       |       |       |       |       |       |                |  |  |  |  |  |  |  |  |  |      |      |      |      |      |       |       |       |                |      |      |      |      |       |       |       |       |              |      |      |      |      |      |       |       |       |               |      |      |      |      |      |      |       |       |               |      |      |      |      |      |      |      |       |              |      |      |      |      |      |      |      |       |              |      |       |      |      |       |       |       |       |           |       |       |      |      |       |       |       |       |            |      |      |      |      |       |       |       |       |          |       |       |      |      |       |       |       |       |           |       |       |      |       |       |       |       |       |              |       |       |       |       |       |       |       |       |           |       |       |       |       |       |       |       |       |                |                                       |  |  |  |  |  |  |  |  |      |      |   |   |      |      |      |      |                |      |      |   |   |      |      |      |      |              |      |      |   |   |      |      |      |      |               |      |      |   |   |      |      |      |      |               |      |      |   |   |      |      |      |      |              |      |      |   |   |      |      |      |      |              |      |      |   |   |      |      |      |      |           |      |      |   |   |      |      |      |      |            |      |      |   |   |      |      |      |      |          |      |      |   |   |      |      |      |      |           |      |      |   |   |      |      |      |      |              |      |      |   |   |      |      |      |      |           |      |      |   |   |      |      |      |      |                |
| 69.9  | 69.2                | .                        | .                       | 72.9                       | 76.0                      | 77.7                 | 68.1                                 | Janvier-2005   |   |  |  |  |  |  |  |  |  |      |      |      |      |       |       |       |       |                |      |      |      |      |       |       |       |       |              |      |      |      |      |      |       |       |       |               |      |      |      |      |      |      |       |       |               |      |      |      |      |      |      |       |       |              |      |      |      |      |       |       |       |       |              |      |       |      |      |       |       |       |       |           |       |       |      |      |       |       |       |       |            |      |       |      |      |       |       |       |       |          |       |       |      |      |       |       |       |       |           |       |       |       |       |       |       |       |       |              |       |       |       |       |       |       |       |       |           |       |       |       |       |       |       |       |       |                |  |  |  |  |  |  |  |  |  |      |      |      |      |      |       |       |       |                |      |      |      |      |       |       |       |       |              |      |      |      |      |      |       |       |       |               |      |      |      |      |      |      |       |       |               |      |      |      |      |      |      |      |       |              |      |      |      |      |      |      |      |       |              |      |       |      |      |       |       |       |       |           |       |       |      |      |       |       |       |       |            |      |      |      |      |       |       |       |       |          |       |       |      |      |       |       |       |       |           |       |       |      |       |       |       |       |       |              |       |       |       |       |       |       |       |       |           |       |       |       |       |       |       |       |       |                |  |  |  |  |  |  |  |  |  |      |      |      |      |      |       |       |       |                |      |      |      |      |       |       |       |       |              |      |      |      |      |      |       |       |       |               |      |      |      |      |      |      |       |       |               |      |      |      |      |      |      |      |       |              |      |      |      |      |      |      |      |       |              |      |       |      |      |       |       |       |       |           |       |       |      |      |       |       |       |       |            |      |      |      |      |       |       |       |       |          |       |       |      |      |       |       |       |       |           |       |       |      |       |       |       |       |       |              |       |       |       |       |       |       |       |       |           |       |       |       |       |       |       |       |       |                |                                       |  |  |  |  |  |  |  |  |      |      |   |   |      |      |      |      |                |      |      |   |   |      |      |      |      |              |      |      |   |   |      |      |      |      |               |      |      |   |   |      |      |      |      |               |      |      |   |   |      |      |      |      |              |      |      |   |   |      |      |      |      |              |      |      |   |   |      |      |      |      |           |      |      |   |   |      |      |      |      |            |      |      |   |   |      |      |      |      |          |      |      |   |   |      |      |      |      |           |      |      |   |   |      |      |      |      |              |      |      |   |   |      |      |      |      |           |      |      |   |   |      |      |      |      |                |
| 77.5  | 73.8                | .                        | .                       | 79.8                       | 81.6                      | 81.2                 | 75.2                                 | Février-2005   |   |  |  |  |  |  |  |  |  |      |      |      |      |       |       |       |       |                |      |      |      |      |       |       |       |       |              |      |      |      |      |      |       |       |       |               |      |      |      |      |      |      |       |       |               |      |      |      |      |      |      |       |       |              |      |      |      |      |       |       |       |       |              |      |       |      |      |       |       |       |       |           |       |       |      |      |       |       |       |       |            |      |       |      |      |       |       |       |       |          |       |       |      |      |       |       |       |       |           |       |       |       |       |       |       |       |       |              |       |       |       |       |       |       |       |       |           |       |       |       |       |       |       |       |       |                |  |  |  |  |  |  |  |  |  |      |      |      |      |      |       |       |       |                |      |      |      |      |       |       |       |       |              |      |      |      |      |      |       |       |       |               |      |      |      |      |      |      |       |       |               |      |      |      |      |      |      |      |       |              |      |      |      |      |      |      |      |       |              |      |       |      |      |       |       |       |       |           |       |       |      |      |       |       |       |       |            |      |      |      |      |       |       |       |       |          |       |       |      |      |       |       |       |       |           |       |       |      |       |       |       |       |       |              |       |       |       |       |       |       |       |       |           |       |       |       |       |       |       |       |       |                |  |  |  |  |  |  |  |  |  |      |      |      |      |      |       |       |       |                |      |      |      |      |       |       |       |       |              |      |      |      |      |      |       |       |       |               |      |      |      |      |      |      |       |       |               |      |      |      |      |      |      |      |       |              |      |      |      |      |      |      |      |       |              |      |       |      |      |       |       |       |       |           |       |       |      |      |       |       |       |       |            |      |      |      |      |       |       |       |       |          |       |       |      |      |       |       |       |       |           |       |       |      |       |       |       |       |       |              |       |       |       |       |       |       |       |       |           |       |       |       |       |       |       |       |       |                |                                       |  |  |  |  |  |  |  |  |      |      |   |   |      |      |      |      |                |      |      |   |   |      |      |      |      |              |      |      |   |   |      |      |      |      |               |      |      |   |   |      |      |      |      |               |      |      |   |   |      |      |      |      |              |      |      |   |   |      |      |      |      |              |      |      |   |   |      |      |      |      |           |      |      |   |   |      |      |      |      |            |      |      |   |   |      |      |      |      |          |      |      |   |   |      |      |      |      |           |      |      |   |   |      |      |      |      |              |      |      |   |   |      |      |      |      |           |      |      |   |   |      |      |      |      |                |
| 80.0  | 75.8                | .                        | .                       | 88.1                       | 89.4                      | 80.7                 | 78.5                                 | Mars-2005      |   |  |  |  |  |  |  |  |  |      |      |      |      |       |       |       |       |                |      |      |      |      |       |       |       |       |              |      |      |      |      |      |       |       |       |               |      |      |      |      |      |      |       |       |               |      |      |      |      |      |      |       |       |              |      |      |      |      |       |       |       |       |              |      |       |      |      |       |       |       |       |           |       |       |      |      |       |       |       |       |            |      |       |      |      |       |       |       |       |          |       |       |      |      |       |       |       |       |           |       |       |       |       |       |       |       |       |              |       |       |       |       |       |       |       |       |           |       |       |       |       |       |       |       |       |                |  |  |  |  |  |  |  |  |  |      |      |      |      |      |       |       |       |                |      |      |      |      |       |       |       |       |              |      |      |      |      |      |       |       |       |               |      |      |      |      |      |      |       |       |               |      |      |      |      |      |      |      |       |              |      |      |      |      |      |      |      |       |              |      |       |      |      |       |       |       |       |           |       |       |      |      |       |       |       |       |            |      |      |      |      |       |       |       |       |          |       |       |      |      |       |       |       |       |           |       |       |      |       |       |       |       |       |              |       |       |       |       |       |       |       |       |           |       |       |       |       |       |       |       |       |                |  |  |  |  |  |  |  |  |  |      |      |      |      |      |       |       |       |                |      |      |      |      |       |       |       |       |              |      |      |      |      |      |       |       |       |               |      |      |      |      |      |      |       |       |               |      |      |      |      |      |      |      |       |              |      |      |      |      |      |      |      |       |              |      |       |      |      |       |       |       |       |           |       |       |      |      |       |       |       |       |            |      |      |      |      |       |       |       |       |          |       |       |      |      |       |       |       |       |           |       |       |      |       |       |       |       |       |              |       |       |       |       |       |       |       |       |           |       |       |       |       |       |       |       |       |                |                                       |  |  |  |  |  |  |  |  |      |      |   |   |      |      |      |      |                |      |      |   |   |      |      |      |      |              |      |      |   |   |      |      |      |      |               |      |      |   |   |      |      |      |      |               |      |      |   |   |      |      |      |      |              |      |      |   |   |      |      |      |      |              |      |      |   |   |      |      |      |      |           |      |      |   |   |      |      |      |      |            |      |      |   |   |      |      |      |      |          |      |      |   |   |      |      |      |      |           |      |      |   |   |      |      |      |      |              |      |      |   |   |      |      |      |      |           |      |      |   |   |      |      |      |      |                |
| 80.1  | 76.6                | .                        | .                       | 88.7                       | 88.2                      | 83.2                 | 76.7                                 | Avril-2005     |   |  |  |  |  |  |  |  |  |      |      |      |      |       |       |       |       |                |      |      |      |      |       |       |       |       |              |      |      |      |      |      |       |       |       |               |      |      |      |      |      |      |       |       |               |      |      |      |      |      |      |       |       |              |      |      |      |      |       |       |       |       |              |      |       |      |      |       |       |       |       |           |       |       |      |      |       |       |       |       |            |      |       |      |      |       |       |       |       |          |       |       |      |      |       |       |       |       |           |       |       |       |       |       |       |       |       |              |       |       |       |       |       |       |       |       |           |       |       |       |       |       |       |       |       |                |  |  |  |  |  |  |  |  |  |      |      |      |      |      |       |       |       |                |      |      |      |      |       |       |       |       |              |      |      |      |      |      |       |       |       |               |      |      |      |      |      |      |       |       |               |      |      |      |      |      |      |      |       |              |      |      |      |      |      |      |      |       |              |      |       |      |      |       |       |       |       |           |       |       |      |      |       |       |       |       |            |      |      |      |      |       |       |       |       |          |       |       |      |      |       |       |       |       |           |       |       |      |       |       |       |       |       |              |       |       |       |       |       |       |       |       |           |       |       |       |       |       |       |       |       |                |  |  |  |  |  |  |  |  |  |      |      |      |      |      |       |       |       |                |      |      |      |      |       |       |       |       |              |      |      |      |      |      |       |       |       |               |      |      |      |      |      |      |       |       |               |      |      |      |      |      |      |      |       |              |      |      |      |      |      |      |      |       |              |      |       |      |      |       |       |       |       |           |       |       |      |      |       |       |       |       |            |      |      |      |      |       |       |       |       |          |       |       |      |      |       |       |       |       |           |       |       |      |       |       |       |       |       |              |       |       |       |       |       |       |       |       |           |       |       |       |       |       |       |       |       |                |                                       |  |  |  |  |  |  |  |  |      |      |   |   |      |      |      |      |                |      |      |   |   |      |      |      |      |              |      |      |   |   |      |      |      |      |               |      |      |   |   |      |      |      |      |               |      |      |   |   |      |      |      |      |              |      |      |   |   |      |      |      |      |              |      |      |   |   |      |      |      |      |           |      |      |   |   |      |      |      |      |            |      |      |   |   |      |      |      |      |          |      |      |   |   |      |      |      |      |           |      |      |   |   |      |      |      |      |              |      |      |   |   |      |      |      |      |           |      |      |   |   |      |      |      |      |                |
| 74.5  | 73.1                | .                        | .                       | 86.2                       | 88.6                      | 83.4                 | 74.5                                 | Mai-2005       |   |  |  |  |  |  |  |  |  |      |      |      |      |       |       |       |       |                |      |      |      |      |       |       |       |       |              |      |      |      |      |      |       |       |       |               |      |      |      |      |      |      |       |       |               |      |      |      |      |      |      |       |       |              |      |      |      |      |       |       |       |       |              |      |       |      |      |       |       |       |       |           |       |       |      |      |       |       |       |       |            |      |       |      |      |       |       |       |       |          |       |       |      |      |       |       |       |       |           |       |       |       |       |       |       |       |       |              |       |       |       |       |       |       |       |       |           |       |       |       |       |       |       |       |       |                |  |  |  |  |  |  |  |  |  |      |      |      |      |      |       |       |       |                |      |      |      |      |       |       |       |       |              |      |      |      |      |      |       |       |       |               |      |      |      |      |      |      |       |       |               |      |      |      |      |      |      |      |       |              |      |      |      |      |      |      |      |       |              |      |       |      |      |       |       |       |       |           |       |       |      |      |       |       |       |       |            |      |      |      |      |       |       |       |       |          |       |       |      |      |       |       |       |       |           |       |       |      |       |       |       |       |       |              |       |       |       |       |       |       |       |       |           |       |       |       |       |       |       |       |       |                |  |  |  |  |  |  |  |  |  |      |      |      |      |      |       |       |       |                |      |      |      |      |       |       |       |       |              |      |      |      |      |      |       |       |       |               |      |      |      |      |      |      |       |       |               |      |      |      |      |      |      |      |       |              |      |      |      |      |      |      |      |       |              |      |       |      |      |       |       |       |       |           |       |       |      |      |       |       |       |       |            |      |      |      |      |       |       |       |       |          |       |       |      |      |       |       |       |       |           |       |       |      |       |       |       |       |       |              |       |       |       |       |       |       |       |       |           |       |       |       |       |       |       |       |       |                |                                       |  |  |  |  |  |  |  |  |      |      |   |   |      |      |      |      |                |      |      |   |   |      |      |      |      |              |      |      |   |   |      |      |      |      |               |      |      |   |   |      |      |      |      |               |      |      |   |   |      |      |      |      |              |      |      |   |   |      |      |      |      |              |      |      |   |   |      |      |      |      |           |      |      |   |   |      |      |      |      |            |      |      |   |   |      |      |      |      |          |      |      |   |   |      |      |      |      |           |      |      |   |   |      |      |      |      |              |      |      |   |   |      |      |      |      |           |      |      |   |   |      |      |      |      |                |
| 74.5  | 73.1                | .                        | .                       | 86.2                       | 88.6                      | 83.4                 | 74.5                                 | Juin-2005      |   |  |  |  |  |  |  |  |  |      |      |      |      |       |       |       |       |                |      |      |      |      |       |       |       |       |              |      |      |      |      |      |       |       |       |               |      |      |      |      |      |      |       |       |               |      |      |      |      |      |      |       |       |              |      |      |      |      |       |       |       |       |              |      |       |      |      |       |       |       |       |           |       |       |      |      |       |       |       |       |            |      |       |      |      |       |       |       |       |          |       |       |      |      |       |       |       |       |           |       |       |       |       |       |       |       |       |              |       |       |       |       |       |       |       |       |           |       |       |       |       |       |       |       |       |                |  |  |  |  |  |  |  |  |  |      |      |      |      |      |       |       |       |                |      |      |      |      |       |       |       |       |              |      |      |      |      |      |       |       |       |               |      |      |      |      |      |      |       |       |               |      |      |      |      |      |      |      |       |              |      |      |      |      |      |      |      |       |              |      |       |      |      |       |       |       |       |           |       |       |      |      |       |       |       |       |            |      |      |      |      |       |       |       |       |          |       |       |      |      |       |       |       |       |           |       |       |      |       |       |       |       |       |              |       |       |       |       |       |       |       |       |           |       |       |       |       |       |       |       |       |                |  |  |  |  |  |  |  |  |  |      |      |      |      |      |       |       |       |                |      |      |      |      |       |       |       |       |              |      |      |      |      |      |       |       |       |               |      |      |      |      |      |      |       |       |               |      |      |      |      |      |      |      |       |              |      |      |      |      |      |      |      |       |              |      |       |      |      |       |       |       |       |           |       |       |      |      |       |       |       |       |            |      |      |      |      |       |       |       |       |          |       |       |      |      |       |       |       |       |           |       |       |      |       |       |       |       |       |              |       |       |       |       |       |       |       |       |           |       |       |       |       |       |       |       |       |                |                                       |  |  |  |  |  |  |  |  |      |      |   |   |      |      |      |      |                |      |      |   |   |      |      |      |      |              |      |      |   |   |      |      |      |      |               |      |      |   |   |      |      |      |      |               |      |      |   |   |      |      |      |      |              |      |      |   |   |      |      |      |      |              |      |      |   |   |      |      |      |      |           |      |      |   |   |      |      |      |      |            |      |      |   |   |      |      |      |      |          |      |      |   |   |      |      |      |      |           |      |      |   |   |      |      |      |      |              |      |      |   |   |      |      |      |      |           |      |      |   |   |      |      |      |      |                |
| 74.5  | 73.1                | .                        | .                       | 86.2                       | 88.6                      | 83.4                 | 74.5                                 | Juillet-2005   |   |  |  |  |  |  |  |  |  |      |      |      |      |       |       |       |       |                |      |      |      |      |       |       |       |       |              |      |      |      |      |      |       |       |       |               |      |      |      |      |      |      |       |       |               |      |      |      |      |      |      |       |       |              |      |      |      |      |       |       |       |       |              |      |       |      |      |       |       |       |       |           |       |       |      |      |       |       |       |       |            |      |       |      |      |       |       |       |       |          |       |       |      |      |       |       |       |       |           |       |       |       |       |       |       |       |       |              |       |       |       |       |       |       |       |       |           |       |       |       |       |       |       |       |       |                |  |  |  |  |  |  |  |  |  |      |      |      |      |      |       |       |       |                |      |      |      |      |       |       |       |       |              |      |      |      |      |      |       |       |       |               |      |      |      |      |      |      |       |       |               |      |      |      |      |      |      |      |       |              |      |      |      |      |      |      |      |       |              |      |       |      |      |       |       |       |       |           |       |       |      |      |       |       |       |       |            |      |      |      |      |       |       |       |       |          |       |       |      |      |       |       |       |       |           |       |       |      |       |       |       |       |       |              |       |       |       |       |       |       |       |       |           |       |       |       |       |       |       |       |       |                |  |  |  |  |  |  |  |  |  |      |      |      |      |      |       |       |       |                |      |      |      |      |       |       |       |       |              |      |      |      |      |      |       |       |       |               |      |      |      |      |      |      |       |       |               |      |      |      |      |      |      |      |       |              |      |      |      |      |      |      |      |       |              |      |       |      |      |       |       |       |       |           |       |       |      |      |       |       |       |       |            |      |      |      |      |       |       |       |       |          |       |       |      |      |       |       |       |       |           |       |       |      |       |       |       |       |       |              |       |       |       |       |       |       |       |       |           |       |       |       |       |       |       |       |       |                |                                       |  |  |  |  |  |  |  |  |      |      |   |   |      |      |      |      |                |      |      |   |   |      |      |      |      |              |      |      |   |   |      |      |      |      |               |      |      |   |   |      |      |      |      |               |      |      |   |   |      |      |      |      |              |      |      |   |   |      |      |      |      |              |      |      |   |   |      |      |      |      |           |      |      |   |   |      |      |      |      |            |      |      |   |   |      |      |      |      |          |      |      |   |   |      |      |      |      |           |      |      |   |   |      |      |      |      |              |      |      |   |   |      |      |      |      |           |      |      |   |   |      |      |      |      |                |
| 74.5  | 73.1                | .                        | .                       | 86.2                       | 88.6                      | 83.4                 | 74.5                                 | Août-2005      |   |  |  |  |  |  |  |  |  |      |      |      |      |       |       |       |       |                |      |      |      |      |       |       |       |       |              |      |      |      |      |      |       |       |       |               |      |      |      |      |      |      |       |       |               |      |      |      |      |      |      |       |       |              |      |      |      |      |       |       |       |       |              |      |       |      |      |       |       |       |       |           |       |       |      |      |       |       |       |       |            |      |       |      |      |       |       |       |       |          |       |       |      |      |       |       |       |       |           |       |       |       |       |       |       |       |       |              |       |       |       |       |       |       |       |       |           |       |       |       |       |       |       |       |       |                |  |  |  |  |  |  |  |  |  |      |      |      |      |      |       |       |       |                |      |      |      |      |       |       |       |       |              |      |      |      |      |      |       |       |       |               |      |      |      |      |      |      |       |       |               |      |      |      |      |      |      |      |       |              |      |      |      |      |      |      |      |       |              |      |       |      |      |       |       |       |       |           |       |       |      |      |       |       |       |       |            |      |      |      |      |       |       |       |       |          |       |       |      |      |       |       |       |       |           |       |       |      |       |       |       |       |       |              |       |       |       |       |       |       |       |       |           |       |       |       |       |       |       |       |       |                |  |  |  |  |  |  |  |  |  |      |      |      |      |      |       |       |       |                |      |      |      |      |       |       |       |       |              |      |      |      |      |      |       |       |       |               |      |      |      |      |      |      |       |       |               |      |      |      |      |      |      |      |       |              |      |      |      |      |      |      |      |       |              |      |       |      |      |       |       |       |       |           |       |       |      |      |       |       |       |       |            |      |      |      |      |       |       |       |       |          |       |       |      |      |       |       |       |       |           |       |       |      |       |       |       |       |       |              |       |       |       |       |       |       |       |       |           |       |       |       |       |       |       |       |       |                |                                       |  |  |  |  |  |  |  |  |      |      |   |   |      |      |      |      |                |      |      |   |   |      |      |      |      |              |      |      |   |   |      |      |      |      |               |      |      |   |   |      |      |      |      |               |      |      |   |   |      |      |      |      |              |      |      |   |   |      |      |      |      |              |      |      |   |   |      |      |      |      |           |      |      |   |   |      |      |      |      |            |      |      |   |   |      |      |      |      |          |      |      |   |   |      |      |      |      |           |      |      |   |   |      |      |      |      |              |      |      |   |   |      |      |      |      |           |      |      |   |   |      |      |      |      |                |
| 93.1  | 91.6                | .                        | .                       | 98.4                       | 98.0                      | 94.9                 | 89.7                                 | Septembre-2005 |   |  |  |  |  |  |  |  |  |      |      |      |      |       |       |       |       |                |      |      |      |      |       |       |       |       |              |      |      |      |      |      |       |       |       |               |      |      |      |      |      |      |       |       |               |      |      |      |      |      |      |       |       |              |      |      |      |      |       |       |       |       |              |      |       |      |      |       |       |       |       |           |       |       |      |      |       |       |       |       |            |      |       |      |      |       |       |       |       |          |       |       |      |      |       |       |       |       |           |       |       |       |       |       |       |       |       |              |       |       |       |       |       |       |       |       |           |       |       |       |       |       |       |       |       |                |  |  |  |  |  |  |  |  |  |      |      |      |      |      |       |       |       |                |      |      |      |      |       |       |       |       |              |      |      |      |      |      |       |       |       |               |      |      |      |      |      |      |       |       |               |      |      |      |      |      |      |      |       |              |      |      |      |      |      |      |      |       |              |      |       |      |      |       |       |       |       |           |       |       |      |      |       |       |       |       |            |      |      |      |      |       |       |       |       |          |       |       |      |      |       |       |       |       |           |       |       |      |       |       |       |       |       |              |       |       |       |       |       |       |       |       |           |       |       |       |       |       |       |       |       |                |  |  |  |  |  |  |  |  |  |      |      |      |      |      |       |       |       |                |      |      |      |      |       |       |       |       |              |      |      |      |      |      |       |       |       |               |      |      |      |      |      |      |       |       |               |      |      |      |      |      |      |      |       |              |      |      |      |      |      |      |      |       |              |      |       |      |      |       |       |       |       |           |       |       |      |      |       |       |       |       |            |      |      |      |      |       |       |       |       |          |       |       |      |      |       |       |       |       |           |       |       |      |       |       |       |       |       |              |       |       |       |       |       |       |       |       |           |       |       |       |       |       |       |       |       |                |                                       |  |  |  |  |  |  |  |  |      |      |   |   |      |      |      |      |                |      |      |   |   |      |      |      |      |              |      |      |   |   |      |      |      |      |               |      |      |   |   |      |      |      |      |               |      |      |   |   |      |      |      |      |              |      |      |   |   |      |      |      |      |              |      |      |   |   |      |      |      |      |           |      |      |   |   |      |      |      |      |            |      |      |   |   |      |      |      |      |          |      |      |   |   |      |      |      |      |           |      |      |   |   |      |      |      |      |              |      |      |   |   |      |      |      |      |           |      |      |   |   |      |      |      |      |                |

**TABLE - 11**  
Average Retail Prices, monthly, Canada

**TABEAU - 11**  
Prix de détail moyens, mensuels, Canada

|    |   | July 2005    | August 2005      | September 2005   |                  |
|----|---|--------------|------------------|------------------|------------------|
|    |   | Juillet 2005 | Août 2005        | Septembre 2005   |                  |
| 1  | Round steak – Bifteck de ronde  | 1 kg         | 11.93            | 11.72            | 11.78            |
| 2  | Sirloin steak – Bifteck de surlonge                                     | 1 kg         | 14.44            | 14.81            | 14.74            |
| 3  | Prime rib roast – Rôti de côtes de choix                                | 1 kg         | 19.45            | 19.06            | 18.85            |
| 4  | Blade roast – Rôti de palette   | 1 kg         | 8.67             | 8.93             | 8.52             |
| 5  | Stewing beef – Boeuf à ragoût   | 1 kg         | 9.51             | 9.58             | 9.18             |
| 6  | Ground beef, regular – Boeuf haché régulier                             | 1 kg         | 5.64             | 5.65             | 5.60             |
| 7  | Pork chops – Côtelettes de porc   | 1 kg         | 10.09            | 10.03            | 9.88             |
| 8  | Butt roast – Rôti de soc  | 1 kg         | ... <sup>1</sup> | ... <sup>1</sup> | ... <sup>1</sup> |
| 9  | Chicken – Poulet  | 1 kg         | 5.37             | 5.32             | 5.39             |
| 10 | Bacon   | 500 g        | 4.69             | 4.76             | 4.73             |
| 11 | Wieners – Saucisses fumées  | 450 g        | 2.38             | 2.37             | 2.41             |
| 12 | Canned sockeye salmon – Saumon sockeye en conserve                      | 213 g        | 3.16             | 3.16             | 3.27             |
| 13 | Homogenized milk – Lait homogénéisé                                     | 1 l          | 1.79             | 1.79             | 1.79             |
| 14 | Partly skimmed milk – Lait partiellement écrémé                         | 1 l          | 1.73             | 1.73             | 1.73             |
| 15 | Butter – Beurre   | 454 g        | 3.96             | 4.00             | 4.00             |
| 16 | Processed cheese food slices – Préparation de fromage fondu en tranches | 250 g        | 2.68             | 2.68             | 2.66             |
| 17 | Evaporated milk – Lait évaporé  | 385 ml       | 1.40             | 1.40             | 1.39             |
| 18 | Eggs – Oeufs  | 1 dz         | 2.27             | 2.27             | 2.25             |
| 19 | Bread – Pain  | 675 g        | 1.78             | 1.80             | 1.77             |
| 20 | Soda crackers – Biscuits soda   | 450 g        | 2.02             | 2.00             | 1.95             |
| 21 | Macaroni  | 500 g        | 1.00             | 1.01             | 0.98             |
| 22 | Flour – Farine  | 2.5 kg       | 3.59             | 3.61             | 3.58             |
| 23 | Corn flakes – Flocons de maïs   | 675 g        | 3.64             | 3.54             | 3.50             |
| 24 | Apples – Pommes   | 1 kg         | 2.93             | 3.00             | 2.86             |
| 25 | Bananas – Bananes   | 1 kg         | 1.13             | 1.16             | 1.11             |
| 26 | Grapefruits – Pamplemousses   | 1 kg         | 3.08             | 2.93             | 2.86             |
| 27 | Oranges   | 1 kg         | 3.02             | 2.95             | 2.60             |
| 28 | Apple juice, canned – Jus de pommes en conserve                         | 1.36 l       | 1.63             | 1.63             | 1.62             |
| 29 | Orange juice, tetra-brick – Jus d'orange tetra-brick                    | 1 l          | 3.16             | 3.24             | 3.21             |
| 30 | Cabbage – Choux   | 1 kg         | ... <sup>1</sup> | ... <sup>1</sup> | ... <sup>1</sup> |
| 31 | Carrots – Carottes  | 1 kg         | 1.79             | 1.70             | 1.48             |
| 32 | Celery – Céleri   | 1 kg         | 1.91             | 1.62             | 1.40             |
| 33 | Mushrooms – Champignons   | 1 kg         | 6.82             | 6.82             | 6.75             |
| 34 | Onions – Oignons  | 1 kg         | 1.43             | 1.52             | 1.32             |
| 35 | Potatoes – Pommes de terre  | 4.54 kg      | 4.20             | 4.55             | 4.50             |
| 36 | French fried potatoes, frozen – Pommes de terre frites congelées        | 1 kg         | 1.85             | 1.89             | 1.91             |
| 37 | Baked beans, canned – Fèves au lard en conserve                         | 398 ml       | 0.92             | 0.91             | 0.89             |
| 38 | Tomatoes, canned – Tomates en conserve                                  | 796 ml       | 1.22             | 1.23             | 1.22             |
| 39 | Tomato juice, canned – Jus de tomate en conserve                        | 1.36 l       | 1.56             | 1.55             | 1.56             |
| 40 | Ketchup   | 1 l          | 2.58             | 2.55             | 2.60             |
| 41 | Sugar, white – Sucre blanc  | 2 kg         | 2.36             | 2.35             | 2.31             |
| 42 | Coffee, roasted – Café torréfié   | 300 g        | 3.33             | 3.38             | 3.41             |
| 43 | Coffee, instant – Café instantané                                       | 200 g        | 4.47             | 4.56             | 4.60             |
| 44 | Tea (bags) – Thé (sachets)  | 72           | 3.44             | 3.44             | 3.42             |
| 45 | Cooking or salad oil – Huile à frire ou à salade                        | 1 l          | 3.51             | 3.51             | 3.50             |
| 46 | Soup, canned – Soupe en conserve  | 284 ml       | 0.85             | 0.86             | 0.81             |
| 47 | Baby food – Nourriture pour bébés                                       | 128 ml       | 0.60             | 0.60             | 0.59             |
| 48 | Peanut butter – Beurre d'arachide                                       | 500 g        | 2.67             | 2.65             | 2.60             |
| 49 | Fruit flavoured crystals – Cristaux à saveur de fruit                   | 2.25 l       | 1.21             | 1.20             | 1.21             |
| 50 | Soft drinks, cola type – Boissons gazeuses cola                         | 2 l          | 1.33             | 1.36             | 1.35             |
| 51 | Soft drinks, lemon type – Boissons gazeuses citron-lime                 | 2 l          | 1.41             | 1.42             | 1.39             |
| 52 | Paper towels (rolls) – Essuie-tout en papier (rouleaux)                 | 2            | 2.08             | 2.07             | 2.07             |
| 53 | Facial tissue – Papier-mouchoirs  | 200          | 1.85             | 1.86             | 1.84             |
| 54 | Bathroom tissue (rolls) – Papier hygiénique (rouleaux)                  | 4            | 2.07             | 2.07             | 2.08             |
| 55 | Shampoo – Shampoing   | 300 ml       | 3.29             | 3.12             | 3.21             |
| 56 | Deodorant – Désodorisant  | 60 g         | 3.31             | 3.20             | 3.19             |
| 57 | Tooth paste – Pâte dentifrice   | 100 ml       | 1.36             | 1.29             | 1.31             |
| 58 | Cigarettes  | 200          | 72.77            | 72.60            | 72.69            |

1. Series terminated as of May 2001.

1. Cette série se termine en mai 2001.

**Note:** For explanatory notes and details, see Appendix 1.

**Note:** Pour de plus amples renseignements et détails, consultez l'appendice 1.

## Appendix 1

### Average retail prices

#### Average retail prices for food, household supplies, personal care items and cigarettes

Table 11 shows, for the current month and the two previous months, average prices for selected food, household supply and personal care items and for cigarettes.

Prices for these items are collected as part of the regular monthly CPI survey. Prices for the selected food, household supply and personal care items are observed in food supermarkets, while prices for cigarettes are collected in supermarkets, department stores, drug stores and tobacco shops. Average prices for each commodity are calculated as a weighted average of the average prices in the observed urban centres using the population of these urban centres as weights.

The commodities which are priced can vary in quality between outlets or between urban centres. This is the reason why average prices are not published for each of those urban centres. Brands and outlets can also vary from month to month. Therefore, average prices may not necessarily be fully comparable from one month to another and should not be used as an appropriate measure of pure price change through time. A matched commodity and outlet sample is used for the CPI to determine the pure price movement of commodities through time.

## Appendice 1

### Prix de détail moyens

#### Prix de détail moyens pour les aliments, les produits d'entretien ménager, les produits de soins personnels et les cigarettes

Le tableau 11 présente, pour le mois courant et les deux mois précédents, des prix moyens pour certains produits alimentaires, d'entretien ménager et de soins personnels ainsi que pour les cigarettes.

Les données sur les prix utilisées dans le calcul sont celles qui ont été recueillies dans le cadre de l'enquête mensuelle régulière de l'IPC. Les prix des aliments et des produits d'entretien ménager et de soins personnels ont été relevés dans des supermarchés alimentaires, alors que les prix des cigarettes ont été observés dans des supermarchés, dans des magasins à rayons, dans des pharmacies et dans des débits de tabac. Les prix moyens pour chaque produit sont obtenus en effectuant une moyenne pondérée des prix moyens de chaque centre urbain observé en utilisant la population de ces centres urbains comme pondération.

Les produits dont on relève les prix peuvent varier en qualité d'un point de vente ou d'un centre urbain à l'autre. C'est la raison pour laquelle les prix moyens ne sont pas publiés pour chacune des centres urbains. Les marques sélectionnées ainsi que les points de vente peuvent aussi varier d'un mois à l'autre. Les prix moyens ne sont donc pas nécessairement entièrement comparables d'un mois à l'autre et ne devraient pas être considérés comme une mesure appropriée des mouvements de prix purs à travers le temps. L'IPC utilise un échantillon apparié de produits et de points de vente pour calculer le mouvement de prix pur des produits dans le temps.



TABLE - 12

**Inter-city Indexes of Retail Price Differentials,  
as of October 2003, for Selected Groups of Consumer  
Goods and Services, Combined City Average=100<sup>1</sup>**

TABLEAU - 12

**Indices comparatifs des prix de détail entre les villes,  
octobre 2003, pour certains groupes de biens et services  
à la consommation, moyenne des villes combinées=100<sup>1</sup>**

|  | Canada<br>CPI weights <sup>2</sup>              | St. John's<br>(N.L.)     | Charlottetown-<br>Summerside<br>(P.E.I.)   | Halifax<br>(N.S.)  | Saint John<br>(N.B.)  | Montréal<br>(Que.) |
|--|---|--------------------------|--|--------------------|-----------------------|--------------------|
|  | Pondérations de<br>l'IPC du Canada <sup>2</sup> | St. John's<br>(T.-N.-L.) | Charlottetown-<br>Summerside<br>(Î.-P.-É.) | Halifax<br>(N.-É.) | Saint John<br>(N.-B.) | Montréal<br>(Qc)   |
| <b>No. Selected components and sub-groups</b>      |   |                          |  |                    |                       |                    |
| 1 <b>All-items</b>                                 | <b>100.0</b>                                    | <b>96</b>                | <b>93</b>                                  | <b>97</b>          | <b>92</b>             | <b>93</b>          |
| 2 <b>Food</b>                                      | <b>16.9</b>                                     | <b>105</b>               | <b>101</b>                                 | <b>101</b>         | <b>100</b>            | <b>96</b>          |
| 3 Food purchased from stores                       |   | 108                      | 102  | 102                | 103                   | 99                 |
| 4 Meat, poultry and fish                           |   | 101                      | 102  | 104                | 105                   | 100                |
| 5 Dairy products and eggs                          |   | 101                      | 97   | 100                | 100                   | 100                |
| 6 Bakery and other cereal products                 |   | 107                      | 103  | 104                | 106                   | 101                |
| 7 Fruit and vegetables                             |   | 115                      | 101  | 104                | 105                   | 99                 |
| 8 Other food purchased from stores <sup>3</sup>    |   | 112                      | 106  | 99                 | 101                   | 95                 |
| 9 Food purchased from restaurants                  |   | 100                      | 97   | 98                 | 92                    | 91                 |
| 10 <b>Shelter</b>                                  | <b>26.8</b>                                     | <b>79</b>                | <b>77</b>                                  | <b>86</b>          | <b>74</b>             | <b>85</b>          |
| 11 Rented accommodation                            |   | 71                       | 67   | 77                 | 67                    | 79                 |
| 12 Owned accommodation                             |   | 76                       | 70   | 81                 | 69                    | 85                 |
| 13 Water, fuel and electricity                     |   | 110                      | 123  | 123                | 104                   | 93                 |
| 14 <b>Household operations and furnishings</b>     | <b>10.6</b>                                     | <b>100</b>               | <b>100</b>                                 | <b>103</b>         | <b>99</b>             | <b>96</b>          |
| 15 Household operations                            |   | 100                      | 99   | 104                | 98                    | 94                 |
| 16 Household furnishings                           |   | 101                      | 103  | 101                | 101                   | 101                |
| 17 <b>Clothing and footwear</b>                    | <b>5.4</b>                                      | <b>101</b>               | <b>95</b>                                  | <b>101</b>         | <b>102</b>            | <b>102</b>         |
| 18 <b>Transportation</b>                           | <b>19.8</b>                                     | <b>107</b>               | <b>95</b>                                  | <b>98</b>          | <b>98</b>             | <b>99</b>          |
| 19 Private transportation                          |   | 107                      | 94   | 98                 | 96                    | 99                 |
| 20 Purchase of automotive vehicles                 |   | 96                       | 97   | 97                 | 95                    | 102                |
| 21 Gasoline  |   | 114                      | 104  | 106                | 106                   | 105                |
| 22 Other private transportation                    |   | 119                      | 85   | 94                 | 92                    | 91                 |
| 23 Public transportation                           |   | 102                      | 103  | 99                 | 111                   | 99                 |
| 24 <b>Health and personal care</b>                 | <b>4.5</b>                                      | <b>96</b>                | <b>93</b>                                  | <b>98</b>          | <b>99</b>             | <b>101</b>         |
| 25 Health care                                     |   | 96                       | 95   | 100                | 98                    | 100                |
| 26 Personal care supplies and equipment            |   | 99                       | 106  | 100                | 104                   | 96                 |
| 27 Personal care services                          |   | 93                       | 71   | 91                 | 94                    | 111                |
| 28 <b>Recreation, education and reading</b>        | <b>12.0</b>                                     | <b>96</b>                | <b>104</b>                                 | <b>111</b>         | <b>103</b>            | <b>89</b>          |
| 29 <b>Alcoholic beverages and tobacco products</b> | <b>4.1</b>                                      | <b>113</b>               | <b>106</b>                                 | <b>106</b>         | <b>104</b>            | <b>96</b>          |
| 30 Alcoholic beverages                             |   | 103                      | 96   | 99                 | 92                    | 97                 |
| 31 Tobacco products and smokers' supplies          |   | 122                      | 115  | 113                | 115                   | 95                 |

1. For explanatory notes, see Appendix 2.

2,3. See footnotes section at end of Appendix 2.

TABLE - 12

Inter-city Indexes of Retail Price Differentials,  
as of October 2003, for Selected Groups of Consumer  
Goods and Services, Combined City Average=100<sup>1</sup>

TABLEAU - 12

Indices comparatifs des prix de détail entre les villes,  
octobre 2003, pour certains groupes de biens et services  
à la consommation, moyenne des villes combinées=100<sup>1</sup>

| Ottawa<br>(Ont.) | Toronto<br>(Ont.) | Winnipeg<br>(Man.) | Regina<br>(Sask.) | Edmonton<br>(Alta) | Vancouver<br>(B.C.)  |            |   |
|------------------|-------------------|--------------------|-------------------|--------------------|----------------------|------------|---|
|                  |                   |                    |                   | Edmonton<br>(Alb.) | Vancouver<br>(C.-B.) |            |   |
|                  |                   |                    |                   |                    |                      | <b>No.</b> | <b>Composantes et sous-groupes choisis</b>            |
| <b>103</b>       | <b>110</b>        | <b>91</b>          | <b>90</b>         | <b>97</b>          | <b>103</b>           | <b>1</b>   | <b>Ensemble</b>                                       |
| <b>102</b>       | <b>101</b>        | <b>98</b>          | <b>97</b>         | <b>100</b>         | <b>106</b>           | <b>2</b>   | <b>Aliments</b>                                       |
| 103              | 99                | 99                 | 99                | 100                | 106                  | 3          | Aliments achetés au magasin                           |
| 103              | 99                | 93                 | 93                | 99                 | 105                  | 4          | Viande, volaille et poisson                           |
| 107              | 102               | 96                 | 96                | 96                 | 104                  | 5          | Produits laitiers et oeufs                            |
| 99               | 95                | 101                | 100               | 101                | 110                  | 6          | Produits de boulangerie et autres produits céréaliers |
| 101              | 95                | 104                | 103               | 111                | 109                  | 7          | Fruits et légumes                                     |
| 106              | 103               | 102                | 102               | 96                 | 104                  | 8          | Autres aliments achetés au magasin <sup>3</sup>       |
| 100              | 106               | 96                 | 92                | 101                | 107                  | 9          | Aliments achetés au restaurant                        |
| <b>107</b>       | <b>124</b>        | <b>79</b>          | <b>74</b>         | <b>88</b>          | <b>103</b>           | <b>10</b>  | <b>Logement</b>                                       |
| 107              | 127               | 76                 | 66                | 81                 | 103                  | 11         | Logement en location                                  |
| 107              | 123               | 78                 | 70                | 84                 | 105                  | 12         | Logement en propriété                                 |
| 110              | 122               | 87                 | 108               | 121                | 92                   | 13         | Eau, combustible et électricité                       |
| <b>108</b>       | <b>107</b>        | <b>99</b>          | <b>98</b>         | <b>97</b>          | <b>104</b>           | <b>14</b>  | <b>Dépenses et équipement du ménage</b>               |
| 112              | 110               | 99                 | 98                | 99                 | 106                  | 15         | Dépenses du ménage                                    |
| 101              | 101               | 100                | 99                | 94                 | 100                  | 16         | Équipement du ménage                                  |
| <b>101</b>       | <b>100</b>        | <b>99</b>          | <b>99</b>         | <b>94</b>          | <b>100</b>           | <b>17</b>  | <b>Habillement et chaussures</b>                      |
| <b>96</b>        | <b>106</b>        | <b>90</b>          | <b>95</b>         | <b>95</b>          | <b>99</b>            | <b>18</b>  | <b>Transports</b>                                     |
| 93               | 106               | 89                 | 95                | 96                 | 99                   | 19         | Transport privé                                       |
| 97               | 100               | 99                 | 99                | 97                 | 102                  | 20         | Achat de véhicules automobiles                        |
| 96               | 99                | 91                 | 105               | 92                 | 101                  | 21         | Essence   |
| 87               | 118               | 72                 | 83                | 96                 | 94                   | 22         | Autres transports privés                              |
| 112              | 110               | 100                | 95                | 92                 | 97                   | 23         | Transport public                                      |
| <b>103</b>       | <b>101</b>        | <b>98</b>          | <b>88</b>         | <b>107</b>         | <b>99</b>            | <b>24</b>  | <b>Santé et soins personnels</b>                      |
| 108              | 103               | 95                 | 93                | 107                | 96                   | 25         | Soins de santé  |
| 99               | 103               | 98                 | 96                | 100                | 103                  | 26         | Articles et accessoires de soins personnels           |
| 97               | 96                | 102                | 70                | 115                | 100                  | 27         | Services de soins personnels                          |
| <b>106</b>       | <b>107</b>        | <b>94</b>          | <b>96</b>         | <b>108</b>         | <b>105</b>           | <b>28</b>  | <b>Loisirs, formation et lecture</b>                  |
| <b>96</b>        | <b>95</b>         | <b>105</b>         | <b>115</b>        | <b>111</b>         | <b>115</b>           | <b>29</b>  | <b>Boissons alcoolisées et produits du tabac</b>      |
| 100              | 103               | 85                 | 108               | 104                | 108                  | 30         | Boissons alcoolisées                                  |
| 91               | 88                | 123                | 122               | 118                | 121                  | 31         | Produits du tabac et articles pour fumeurs            |

1. Pour de plus amples renseignements, voir l'appendice 2.

2,3. Voir notes à la fin de l'appendice 2.

**ELECTRONIC PUBLICATIONS AVAILABLE AT** | **PUBLICATIONS ÉLECTRONIQUES DISPONIBLES À**  
**[www.statcan.ca](http://www.statcan.ca)**



## Appendix 2

### Inter-city indexes of retail price differentials

Table 12 shows consumer price differentials prevailing amongst 11 Canadian cities situated in all 10 provinces for a selection of commodities and services at the specified point in time.

Price data for the current inter-city retail price comparison was drawn to a large extent from the price information collected for the production of the Consumer Price Index (CPI) for October 2003.

Reliable inter-city price comparisons require that the sampled commodities be identical in different locations. This ensures that variations in index levels between cities, are due to price differences and not to differences in product attributes. In order to optimize comparability, price comparisons were initially made by pairing cities that are geographically close. This resulted in the following pairings:

|                          |   |           |
|--------------------------|---|-----------|
| St. John's               | – | Halifax   |
| Charlottetown-Summerside | – | Halifax   |
| Saint John               | – | Halifax   |
| Ottawa                   | – | Halifax   |
| Toronto                  | – | Montréal  |
| Ottawa                   | – | Toronto   |
| Toronto                  | – | Winnipeg  |
| Regina                   | – | Winnipeg  |
| Edmonton                 | – | Winnipeg  |
| Edmonton                 | – | Vancouver |

Within each city pair, price quotations were matched at the item level on the basis of identical detailed descriptions, including brand names whenever possible and also with some regard for comparability of retail outlets and merchandising practices.

Price level comparisons can be extended to include any pair of cities using a chaining procedure.

The weights used for aggregating the various components of the city indexes to obtain the All-items index are based on the expenditure proportions of the consumers living in the 11 cities overall. The weights are currently based on 2001 consumer expenditure data and updated to September 2003. The base, for which the index is equal to 100, is also the combined city average. Therefore, an index value of 102 means that prices in that city are 2 percent higher than the combined city average.

It should be noted, especially in periods when prices are highly volatile, that the timing of price comparison and the relative rate of price change occurring in each location could significantly affect city-to-city retail price relationships. Furthermore, since the retail prices used in this study are final prices faced by consumers, they include applicable sales and excise taxes. Therefore, provincial sales tax rates in effect in the various cities at the time of price comparison can be of importance in explaining inter-city price differentials for items or groups of items that are subject to such taxes.

Shelter, as an expenditure category, was absent from the Inter-city index program prior to 1999 because of methodological and conceptual issues associated with its measurement. For many products, adjusting for quality differences to ensure comparability across areas is relatively straightforward and can be done using traditional quality adjustment techniques. In the case of shelter

## Appendice 2

### Indices comparatifs des prix de détail entre les villes

Le tableau 12 présente les différences de prix à la consommation de 11 villes du Canada, situées dans les 10 provinces, pour un nombre choisi de biens et de services, pour une période de temps spécifiée.

Les données de cette étude comparative de prix de détail proviennent en grande partie des relevés de prix utilisés pour la production de l'Indice des prix à la consommation (IPC) d'octobre 2003.

Des comparaisons de prix valables entre les villes exigent que les produits échantillonnés soient identiques dans les différents endroits. Cette procédure permet de s'assurer que les variations des niveaux d'indice entre villes sont causées par des écarts de prix et non par des différences dans les caractéristiques des biens ou services. Afin d'optimiser la degré de comparaison, les prix ont d'abord été comparés en couplant des villes qui sont proches géographiquement. Voici les paires de villes qui en résultent :

|                          |   |           |
|--------------------------|---|-----------|
| St. John's               | - | Halifax   |
| Charlottetown-Summerside | - | Halifax   |
| Saint John               | - | Halifax   |
| Ottawa                   | - | Halifax   |
| Toronto                  | - | Montréal  |
| Ottawa                   | - | Toronto   |
| Toronto                  | - | Winnipeg  |
| Regina                   | - | Winnipeg  |
| Edmonton                 | - | Winnipeg  |
| Edmonton                 | - | Vancouver |

À l'intérieur de chaque paire de villes, les prix ont été couplés au niveau de l'article en s'assurant qu'ils correspondent à des descriptions détaillées identiques, y compris les marques, lorsque c'était possible et aussi en tenant compte de la similitude des points de vente au détail et des méthodes de vente.

Les comparaisons des niveaux de prix peuvent être étendues pour inclure d'autres paires de villes en utilisant une procédure de couplage.

Les pondérations utilisées pour agréger les diverses composantes des indices de villes pour obtenir l'indice d'ensemble sont basées sur les proportions des dépenses des consommateurs vivant dans l'ensemble des 11 villes. Ces pondérations correspondent présentement aux données de 2001 sur les dépenses des consommateurs et elles sont mises à jour pour refléter les variations de prix jusqu'en septembre 2003. La base pour laquelle l'indice est égal à 100 correspond aussi à la moyenne des villes combinées. Un indice ayant une valeur de 102 signifie donc que les prix dans cette ville sont plus élevés de 2 pour cent à la moyenne des villes combinées.

Il convient de noter, surtout dans une période de fluctuation des prix, que les relations entre les prix de détail d'une ville à l'autre peuvent varier de façon significative selon la période de relevé des prix et le taux relatif de variation des prix à chaque endroit. De plus, puisque les prix de détail utilisés pour cette étude sont ceux que les consommateurs doivent payer, les taxes de vente et d'accise y sont incluses. Donc, les taux des taxes de vente provinciales en vigueur dans les diverses villes au moment de la comparaison peuvent être importants pour expliquer les différences de prix entre les villes, des articles ou groupes d'articles taxables.

Le logement, en tant que catégorie de dépenses, ne figurait pas dans l'Indice comparatif des prix de détail entre les villes avant 1999 à cause des difficultés méthodologiques et conceptuelles associées à sa mesure. Pour beaucoup de biens et services, il est assez simple d'ajuster pour les variations de qualité de façon à permettre une comparaison entre régions. Ceci peut être fait en utilisant des techniques d'ajustement de

however, its very diverse nature means that comparable matches across cities are difficult to make. Hedonic regression methods were used to adjust for quality differences among cities and produce more reliable inter-city comparisons of rental prices.

A rental equivalence approach is used to construct the inter-city price indexes for shelter services consumed by homeowners. Such an approach uses market rents as an approximation of the cost of shelter services faced by homeowners. This approach may not be suitable for the needs of all users. For instance, since the rental equivalence approach does not represent an out-of-pocket expenditure, the indexes should not be used for measuring differences in the purchasing power of homeowners across cities. Furthermore, since the observed rents used in this index are those faced by existing renters and since the industry is regulated, they may not be indicative of rental prices faced by new renters.

#### Footnotes for Table 12

(2) The weights shown are rounded 2001 basket weights at June 2004 prices for Canada. They are provided for illustration only; the weights actually used are combined city weights with adjustments for price change up until September 2003.

(3) Includes the following sub-groups: sugar and syrups, confectionery items, margarine, other edible fat and oil items, coffee, tea, condiments, spices and vinegar, soup, infant and junior foods, pre-cooked frozen food preparations, non-alcoholic beverages and all other food preparations.

qualité traditionnelles. Cependant, dans le cas du logement, sa nature très diversifiée rend les comparaisons d'une ville à l'autre problématiques. Des régressions hédoniques ont été utilisées pour évaluer les écarts de qualité entre les villes et pour produire des comparaisons inter-villes des loyers plus fiables.

La méthode de l'équivalence locative est utilisée pour construire les indices de prix comparatifs entre villes pour les services de logement consommés par les propriétaires. Cette méthode utilise le marché de la location pour obtenir une approximation des coûts des services de logement auxquels font face les propriétaires. Cette méthode peut ne pas être appropriée aux besoins de tous les utilisateurs. Par exemple, puisque la méthode d'équivalence locative ne représente pas des débours, les indices ne devraient pas être utilisés pour mesurer les différences de pouvoir d'achat des propriétaires entre les villes. De plus, puisque les loyers utilisés dans cet indice sont ceux de locataires existants et que l'industrie est réglementée, ils peuvent ne pas être représentatifs des prix subis par les nouveaux locataires.

#### Notes pour le tableau 12

(2) Les pondérations indiquées sont les pondérations arrondies du panier de 2001 aux prix de juin 2004 pour le Canada. Elles ne sont fournies qu'à titre d'exemple; les pondérations utilisées en fait sont les pondérations combinées des villes rajustées en fonction des variations des prix observées jusqu'en septembre 2003.

(3) Comprend les sous-groupes suivants: sucre et sirop, confiseries, margarine, autres huiles et matières grasses comestibles, café, thé, condiments, épices et vinaigres, soupe, aliments pour bébés et enfants, préparations alimentaires précuites et congelées, boissons non alcoolisées et toutes autres préparations alimentaires.

## THE CONSUMER PRICE INDEX TECHNICAL NOTES

### Definition

The Consumer Price Index (CPI) is an indicator of the changes in consumer prices experienced by the target population. The CPI measures price change by comparing, through time, the cost of a fixed basket of commodities. This basket is based on the expenditures of the target population in a certain reference period, currently 2001. Since the basket contains commodities of unchanging or equivalent quantity and quality, the index reflects only pure price movements.

Separate CPI's are published for Canada, the ten provinces, Whitehorse, Yellowknife and Iqaluit. Some CPI information is also available for an additional sixteen urban centres. Since the CPI is a measure of price change from one time period to another, it cannot be used to indicate differences in price levels between provinces or urban centres.

### Population Coverage

The population targeted by the Consumer Price Index consists of families and individuals living in urban and rural private households. For practical reasons, residents of the Territories outside Whitehorse, Yellowknife and Iqaluit are not represented by the index. Previous to January 1995, the target population consisted of private households in Canadian urban centres with a population of 30,000 or more.

### Time Reference

The CPI compares, in percentage terms, prices in any given time period to prices in the official base period which, at present, is 1992=100. The official time base was changed from 1986=100 to 1992=100 starting with the CPI for January 1998. The change is strictly an arithmetic conversion which alters the index levels but leaves the percentage changes between any two periods intact, except for differences in rounding.

### Percent Versus Index Point Changes

The movements of the indexes from one month to another are expressed as percent changes rather than changes in index points. Index point changes are affected by the level of the index which, in turn, depends on the time base of the particular index. The percentage change between any two time periods can be readily calculated by dividing the index point difference between the two time periods by the index for the earlier period and multiplying the result by one hundred.

### Price Coverage

The prices used in the CPI calculation are final prices, inclusive of excise and other indirect taxes paid by consumers. In particular, they include the Goods and Services Tax (GST), as well as provincial retail sales taxes wherever applicable. In regions where the GST and provincial retail sales taxes have been combined, the Harmonized Sales Tax (HST) is included. It follows that the CPI can change as a result of modifications to any of these taxes.

## L'INDICE DES PRIX À LA CONSOMMATION NOTES TECHNIQUES

### Définition

L'indice des prix à la consommation (IPC) est un indicateur des variations des prix à la consommation payés par la population cible. L'IPC mesure la variation des prix en comparant, dans le temps, le coût d'un panier fixe de biens et de services. Ce panier est basé sur les dépenses de la population cible au cours d'une période de référence qui est actuellement 2001. Comme ce panier comprend des biens et des services dont la quantité et la qualité ne changent pas ou sont équivalentes, l'indice ne retrace que les mouvements de prix purs.

On publie des IPC distincts pour le Canada, les provinces, Whitehorse, Yellowknife et Iqaluit. Certains renseignements de l'IPC sont aussi publiés pour seize autres centres urbains. Comme l'IPC est une mesure de la variation de prix entre deux périodes, il ne peut servir à relever les différences de niveau des prix entre les provinces ou les centres urbains.

### Champ d'observation de la population

La population couverte par l'indice des prix à la consommation comprend les familles et les personnes vivant dans des ménages privés urbains et ruraux. Pour des raisons pratiques, les résidents des Territoires à l'extérieur de Whitehorse, de Yellowknife et d'Iqaluit ne sont pas représentés. Avant janvier 1995, la population cible comprenait les ménages privés vivant dans les centres urbains du Canada dont la population était de 30 000 habitants ou plus.

### Période de base

L'IPC compare, en pourcentage, les prix au cours d'une période donnée à ceux de la période de base officielle, qui est actuellement 1992 = 100. On a changé la période de base de 1986 = 100 à 1992 = 100 à compter de l'IPC du mois de janvier 1998. Ce changement est uniquement une conversion arithmétique qui modifie le niveau des indices, mais laisse les variations en pourcentage entre deux périodes intactes, à l'exception des différences dues à l'arrondissement.

### Changements en pourcentage versus changements en points d'indice

Les fluctuations des indices d'un mois à l'autre sont exprimées en pourcentage, plutôt qu'en point d'indice. Les variations en point d'indice sont en fonction du niveau de l'indice qui, à son tour, dépend de la période de base de l'indice en question. Par contre, il est facile de calculer la variation en pourcentage entre deux périodes en divisant la différence en point d'indice entre ces deux périodes par l'indice de la période antérieure, et en multipliant ensuite ce résultat par cent.

### Champ d'observation des prix

Les prix qui entrent dans le calcul de l'IPC sont les prix finaux, ce qui comprend les taxes d'accise et les autres impôts indirects que les consommateurs paient. En particulier, les prix comprennent la taxe sur les produits et les services (TPS), ainsi que les taxes de vente au détail provinciales, au besoin. Dans les régions où la TPS et la taxe provinciale de vente au détail ont été combinées, la taxe de vente harmonisée (TVH) est incluse. L'IPC peut donc varier à cause des modifications apportées à ces taxes.

The selection of commodities and the outlets from which prices are collected is judgmental, other than for rents and traveler accommodation. The number of prices required for a given commodity depends on the importance and the nature of the commodity. The samples are designed to represent volume selling commodities and outlets. The principal objective of the sample design is to ensure an informative, reliable and impartial picture of consumer inflation at the national and provincial levels.

Price collection for a given month's index is carried out during the first three weeks of the month. Although prices for most CPI commodities are collected monthly, prices for commodities having less frequent price changes (e.g. property taxes and electricity rates) are collected at intervals longer than one month. Special pricings are carried out where there is evidence that significant price changes have occurred between scheduled pricing periods.

## Weights and Linking

The CPI maintains fixed quantitative proportions (weights) between commodities during the life of a given basket. The baskets are updated periodically to take into account changes in consumer expenditure patterns. In January 2003, the basket reflecting the 2001 expenditure patterns replaced the 1996 basket. In July 2004, 2001 expenditure patterns were adjusted after Statistics Canada determined that the weights assigned to mortgage interest cost were too high in the CPI basket update effective January 2003. The continuity of the CPI series is maintained by "linking" the corresponding indexes obtained from consecutive baskets.

The CPI is calculated as a weighted average of specified commodity price indexes. The weights are derived from Survey of Household Spending data. Text Table 1 compares the expenditure shares of the two most recent CPI baskets, i.e. the 2001 basket as it was reflected in the CPI in January 2003 and the 1996 basket. Because both sets of weights are expressed in December 2002 or "link month" prices, the differences reflect the shifts in the relative quantities purchased between the two baskets.

**TEXT TABLE - I**  
**Comparison of the 2001 and 1996 Distribution<sup>1</sup> of Expenditures used in the Consumer Price Index, by Major Component, for Canada - Effective from January 2003 to June 2004**

| Major Components                         | 2001 Expenditures<br>Dépenses de 2001                       |   | 1996 Expenditures<br>Dépenses de 1996                                 |   | Composantes principales                   |
|--|---|---|---|---|---|
|  | Expressed in<br>2001 prices<br>Exprimées en<br>prix de 2001 | Expressed in<br>Dec. 2002 prices<br>Exprimées en prix<br>de déc. 2002 | Expressed in<br>Dec. 2002 prices<br>Exprimées en<br>prix de déc. 2002 | Expressed in<br>Dec. 2002 prices<br>Exprimées en<br>prix de déc. 2002 |   |
| <b>All-items</b>                         | <b>100.0</b>  | <b>100.0</b>  | <b>100.0</b>  | <b>100.0</b>  | <b>Ensemble</b>                           |
| Food                                     | 16.3  | 16.4  | 18.0  | 18.0  | Aliments                                  |
| Shelter                                  | 28.5  | 28.4  | 26.4  | 26.4  | Logement                                  |
| Household operations and furnishings     | 10.7  | 10.6  | 10.3  | 10.3  | Dépenses et équipement du ménage          |
| Clothing and footwear                    | 5.8   | 5.4   | 5.6   | 5.6   | Habillement et chaussures                 |
| Transportation                           | 18.8  | 19.0  | 19.6  | 19.6  | Transports                                |
| Health and personal care                 | 4.5   | 4.4   | 4.5   | 4.5   | Santé et soins personnels                 |
| Recreation, education and reading        | 12.1  | 11.8  | 11.1  | 11.1  | Loisirs, formation et lecture             |
| Alcoholic beverages and tobacco products | 3.2   | 3.8   | 4.6   | 4.6   | Boissons alcoolisées et produits du tabac |

<sup>1</sup> Figures may not add to 100% due to rounding.

<sup>1</sup> Le total des chiffres ne donne pas forcément 100% à cause de l'arrondissement.

La sélection des biens et des services, ainsi que des points de vente où l'on recueille les prix, se fait au jugé, à l'exception des loyers et de l'hébergement pour voyageurs. Le nombre de prix nécessaires pour un bien ou service donné dépend de l'importance et de la nature de celui-ci. L'échantillon est conçu de façon à représenter les produits et services ainsi que les établissements à fort volume de ventes. Le principal objectif du plan de sondage est d'obtenir une image précise, fiable et impartiale de l'inflation représentée par les prix à la consommation au niveau national et provincial.

La collecte des prix pour l'indice d'un mois donné se fait pendant les trois premières semaines du mois. Bien que les prix de la plupart des biens et services entrant dans l'IPC soient recueillis chaque mois, les prix des biens ou des services ayant des variations de prix moins fréquentes (impôts fonciers, tarifs de l'électricité, par exemple) sont recueillis à des intervalles dépassant un mois. Des relevés spéciaux de prix sont faits lorsqu'il est évident que des variations de prix appréciables se sont produites entre les périodes de relevé de prix régulières.

## Pondération et enchaînement

L'IPC maintient des proportions quantitatives fixes (pondérations) entre les biens et les services pendant la durée de vie d'un panier. Le panier est mis à jour périodiquement afin de prendre en compte les changements dans la composition des dépenses des consommateurs. En Janvier 2003, le panier qui représente la composition des dépenses de 2001 a remplacé le panier de 1996. En juillet 2004, la composition des dépenses de 2001 a été ajustée après que Statistique Canada ait déterminé que la pondération attribuée au coût d'intérêt hypothécaire était trop élevée dans la mise à jour du panier de l'IPC de janvier 2003. La continuité des séries de l'IPC est assurée par un «enchaînement» des indices correspondants provenant de paniers consécutifs.

On calcule l'IPC comme une moyenne pondérée d'indices de prix de biens ou de services précis. Les pondérations sont tirées des données de l'Enquête sur les dépenses des ménages. Le tableau explicatif 1 compare les parts des dépenses des deux paniers les plus récents, celui de 2001 tel qu'il a été reflété dans l'IPC en janvier 2003 et celui de 1996. Comme les deux ensembles de pondérations sont exprimés en prix de décembre 2002, qui est le «mois d'enchaînement», les différences reflètent les changements des quantités relatives achetées entre les deux paniers.

**TABLEAU EXPLICATIF - I**  
**Comparaison des ventilations<sup>1</sup> des dépenses de 2001 et 1996 utilisées pour l'indice des prix à la consommation, par composante principale, pour le Canada - en vigueur de janvier 2003 à juin 2004**



**TEXT TABLE - II**  
**Comparison of the 2001 Distribution<sup>1</sup> of Expenditures used in the Consumer Price Index, by Major Component, for Canada - Effective July 2004**

| Major Components                         | Adjusted 2001 Expenditures |                                | 2001 Expenditures before adjustment |   |
|--|----------------------------|--------------------------------|-------------------------------------|---|
|  | Dépenses de 2001 ajustées  |                                | Dépenses de 2001 avant ajustement   |   |
|  | Expressed in 2001 prices   | Expressed in June 2004 prices  | Expressed in June 2004 prices       |   |
|  | Exprimées en prix de 2001  | Exprimées en prix de juin 2004 | Exprimées en prix de juin 2004      | Composantes principales                   |
| <b>All-items</b>                         | <b>100.0</b>               | <b>100.0</b>                   | <b>100.0</b>                        | <b>Ensemble</b>                           |
| Food                                     | 16.8                       | 16.9                           | 16.4                                | Aliments                                  |
| Shelter                                  | 26.3                       | 26.8                           | 28.9                                | Logement                                  |
| Household operations and furnishings     | 11.1                       | 10.6                           | 10.3                                | Dépenses et équipement du ménage          |
| Clothing and footwear                    | 6.0                        | 5.4                            | 5.2                                 | Habillement et chaussures                 |
| Transportation                           | 19.4                       | 19.8                           | 19.2                                | Transports                                |
| Health and personal care                 | 4.6                        | 4.5                            | 4.4                                 | Santé et soins personnels                 |
| Recreation, education and reading        | 12.5                       | 12.0                           | 11.6                                | Loisirs, formation et lecture             |
| Alcoholic beverages and tobacco products | 3.3                        | 4.1                            | 4.0                                 | Boissons alcoolisées et produits du tabac |

<sup>1</sup> Figures may not add to 100% due to rounding.

<sup>1</sup> Le total des chiffres ne donne pas forcément 100% à cause de l'arrondissement.

Text Table II compares the expenditure shares of the 2001 basket as it was reflected in the CPI in January 2003 and the adjusted 2001 expenditure shares. The later was used in the CPI calculation starting in July 2004. Because both sets of weights are expressed in June 2004 or "link month" prices, the differences reflect the shifts in the relative quantities resulting from the adjustment.

When reconstructing or re-aggregating published CPI series, the changes in weights and the linking procedures must be taken into account. For a description of the methodology required to reconstruct or re-aggregate CPI series, see the Consumer Price Index Reference Paper cat. 62-553 (Occasional) or contact Prices Division.

### Whitehorse, Yellowknife and Iqaluit Indexes

The relatively small size of the housing market in these three cities makes it difficult to construct reliable price indexes for new houses. To compensate, the price movements of rental accommodation are used to approximate the price movements of new houses. The rent information itself is collected using different pricing frequencies and collection methods than in the rest of the country. Because of these problems, the indexes for Rented Accommodation and Owned Accommodation are not published for these three cities. Further, the All-items indexes published for these three cities are not strictly comparable with the same indexes for the provinces or the other sixteen cities.

### Calculation of Urban Centre Indexes

With the introduction of the 1992 basket, emphasis was shifted from urban centre data to provincial data. Urban centre All-items series were continued since many users had come to rely on this service, but the method of calculation was changed. Shelter indexes are calculated for each urban centre. This recognizes

**TABLEAU EXPLICATIF - II**  
**Comparaison des ventilations<sup>1</sup> des dépenses de 2001 utilisées pour l'indice des prix à la consommation, par composante principale, pour le Canada - en vigueur à partir de juillet 2004**

| Major Components                         | Adjusted 2001 Expenditures |                                | 2001 Expenditures before adjustment |   |
|--|----------------------------|--------------------------------|-------------------------------------|---|
|  | Dépenses de 2001 ajustées  |                                | Dépenses de 2001 avant ajustement   |   |
|  | Expressed in 2001 prices   | Expressed in June 2004 prices  | Expressed in June 2004 prices       |   |
|  | Exprimées en prix de 2001  | Exprimées en prix de juin 2004 | Exprimées en prix de juin 2004      | Composantes principales                   |
| <b>All-items</b>                         | <b>100.0</b>               | <b>100.0</b>                   | <b>100.0</b>                        | <b>Ensemble</b>                           |
| Food                                     | 16.8                       | 16.9                           | 16.4                                | Aliments                                  |
| Shelter                                  | 26.3                       | 26.8                           | 28.9                                | Logement                                  |
| Household operations and furnishings     | 11.1                       | 10.6                           | 10.3                                | Dépenses et équipement du ménage          |
| Clothing and footwear                    | 6.0                        | 5.4                            | 5.2                                 | Habillement et chaussures                 |
| Transportation                           | 19.4                       | 19.8                           | 19.2                                | Transports                                |
| Health and personal care                 | 4.6                        | 4.5                            | 4.4                                 | Santé et soins personnels                 |
| Recreation, education and reading        | 12.5                       | 12.0                           | 11.6                                | Loisirs, formation et lecture             |
| Alcoholic beverages and tobacco products | 3.3                        | 4.1                            | 4.0                                 | Boissons alcoolisées et produits du tabac |

Le tableau explicatif II compare les parts des dépenses du panier de 2001 tel qu'il a été reflété dans l'IPC en janvier 2003 et les parts ajustées du panier de 2001. Ces dernières ont été utilisées dans les calculs de l'IPC à partir de juillet 2004. Comme les deux ensembles de pondérations sont exprimés en prix de juin 2004, qui est le «mois d'enchaînement», les différences reflètent les changements des quantités relatives résultant de l'ajustement.

Quand on reconstruit ou ré-agrège les séries publiées de l'IPC, il faut prendre en compte les changements de pondérations et les procédures d'enchaînement. Pour une description de la méthodologie à utiliser dans la reconstruction des séries de l'IPC ré-agrégées, consulter le document de référence sur l'indice des prix à la consommation portant le numéro de catalogue 62-553 (Hors série), ou s'adresser à la Division des prix.

### Indices de Whitehorse, de Yellowknife et d'Iqaluit

La taille relativement faible du marché de l'habitation de ces trois villes rend difficile la construction d'indices de prix fiables pour les maisons neuves. Pour corriger cette situation, on se sert du mouvement des prix du logement en location pour obtenir une approximation de celui des maisons neuves. Les renseignements sur les loyers proprement dits sont obtenus à des fréquences de relevé des prix et selon des méthodes de collecte qui diffèrent de celles utilisées ailleurs dans le pays. En raison de ces problèmes, les indices du logement en location et du logement en propriété ne sont pas publiés pour ces trois villes. Enfin, les indices d'ensemble publiés pour ces trois villes ne sont pas strictement comparables aux mêmes indices pour les provinces ou les seize autres villes.

### Calcul des indices des centres urbains

Avec la venue du panier de 1992, l'accent est passé des données des centres urbains aux données des provinces. Les séries des indices d'ensemble pour les centres urbains ont été conservées parce que de nombreux utilisateurs se sont habitués à ce service, mais la méthode de calcul a changé. Les indices du logement sont calculés pour chaque

the importance of Shelter in the basket, the significant and persistent differences in price movements between urban centres, and the availability of local data. For the other seven major components, the movement of the provincial counterpart (or, in the cases of Montréal, Toronto, and Vancouver, a sub-provincial counterpart) is used. The major components are aggregated using the urban centre's expenditure pattern to arrive at each urban centre's All-items index.

---

## Seasonal Adjustment

A seasonally adjusted series is one from which seasonal movements have been eliminated. Seasonal movements are defined as those which are caused by regular annual events such as variations in climate and regular institutional events such as vacations and statutory holidays. Seasonally adjusted series are calculated using Statistics Canada's X-11 ARIMA program. Time series with no detectable seasonal movements remain unchanged from the official series. The official unadjusted series for All-items, each of the eight major component indexes and three special aggregates (All-items excluding food, All-items excluding food and energy, and All-items excluding the eight most volatile components according to the Bank of Canada definition) are seasonally adjusted independently.

Each month, the previous month's seasonally adjusted index is subject to revision. On an annual basis, the seasonally adjusted values for the last three years are revised with the January data release. Since these revisions can lead to changes in both the levels and movements of the indexes, users employing the CPI for indexation purposes are advised to use the unadjusted indexes.

centre urbain. Ainsi, on prend en compte l'importance du logement dans le panier, les différences appréciables et persistantes dans les mouvements des prix entre centres urbains et la disponibilité de données locales. Pour les sept autres composantes principales, on utilise le mouvement de l'indice provincial (pour Montréal, Toronto et Vancouver, un indice infra-provincial). Les composantes principales sont agrégées à partir de la composition des dépenses du centre urbain pour donner, en fin de compte, l'indice d'ensemble de cette dernière.

---

## Désaisonnalisation

Une série désaisonnalisée est une série de laquelle on a éliminé les variations saisonnières. Les variations saisonnières se définissent comme celles étant causées par des événements réguliers annuels tels que les variations climatiques et les événements institutionnels réguliers tels que les vacances et les congés statutaires. Les données désaisonnalisées sont estimées à partir du programme X-11 ARIMA de Statistique Canada. Les séries chronologiques ne présentant pas de variations saisonnières perceptibles demeurent inchangées par rapport aux séries officielles. Les séries officielles non ajustées pour l'indice d'ensemble, chacune des huit composantes principales et trois agrégats spéciaux (l'ensemble sans les aliments, l'ensemble sans les aliments et l'énergie, l'ensemble sans les 8 composantes les plus instables (définition de la Banque du Canada)) sont désaisonnalisées indépendamment.

Chaque mois, l'indice désaisonné du mois précédent est révisé. Les données désaisonnalisées des trois dernières années sont révisées une fois l'an avec la publication des données de janvier. Comme ces révisions peuvent entraîner des changements dans les niveaux et dans les variations des indices, il est recommandé aux utilisateurs qui se servent de l'IPC à des fins d'indexation de prendre les indices non désaisonnés.