



The consumer price index

November 2003



L'indice des prix à la consommation

Novembre 2003

How to obtain more information

Specific inquiries about this product and related statistics or services should be directed to: Client Services Unit, Prices Division, Statistics Canada, Ottawa, Ontario, K1A 0T6 (telephone: (613) 951-9606) toll free: 1 866 230-2248 (fax: (613) 951-1539) Internet: infounit@statcan.ca.

For information on the wide range of data available from Statistics Canada, you can contact us by calling one of our toll-free numbers. You can also contact us by e-mail or by visiting our Web site.

| | |
|--|-----------------------------|
| National inquiries line | 1 800 263-1136 |
| National telecommunications device for the hearing impaired | 1 800 363-7629 |
| Depository Services Program inquiries | 1 800 700-1033 |
| Fax line for Depository Services Program | 1 800 889-9734 |
| E-mail inquiries | infostats@statcan.ca |
| Web site | www.statcan.ca |

Ordering and subscription information

This product, Catalogue no. 62-001-XPB, is published monthly as a standard printed publication at a price of CDN \$12.00 per issue and CDN \$111.00 for a one-year subscription. The following additional shipping charges apply for delivery outside Canada:

| | Single issue | Annual subscription |
|------------------------|---------------------|----------------------------|
| United States | CDN \$ 6.00 | CDN \$72.00 |
| Other countries | CDN \$ 10.00 | CDN \$120.00 |

This product is also available in electronic format on the Statistics Canada Internet site as Catalogue no. 62-001-XIB at a price of CDN \$9.00 per issue and CDN \$83.00 for a one-year subscription. To obtain single issues or to subscribe, visit our Web site at www.statcan.ca, and select Products and Services.

All prices exclude sales taxes.

The printed version of this publication can be ordered by

- Phone (Canada and United States) **1 800 267-6677**
- Fax (Canada and United States) **1 877 287-4369**
- E-mail **infostat@statcan.ca**
- Mail Statistics Canada
Dissemination Division
Circulation Management
120 Parkdale Avenue
Ottawa, Ontario K1A 0T6
- And, in person at the Statistics Canada Reference Centre nearest you, or from authorised agents and bookstores.

When notifying us of a change in your address, please provide both old and new addresses.

Standards of service to the public

Statistics Canada is committed to serving its clients in a prompt, reliable and courteous manner and in the official language of their choice. To this end, the Agency has developed standards of service which its employees observe in serving its clients. To obtain a copy of these service standards, please contact Statistics Canada toll free at 1 800 263-1136.

Comment obtenir d'autres renseignements

Toute demande de renseignements au sujet du présent produit ou au sujet de statistiques ou de services connexes doit être adressée à : Sous-section du service à la clientèle, Division des prix, Statistique Canada, Ottawa, Ontario, K1A 0T6 (téléphone : (613) 951-9606) sans frais: 1 866 230-2248 (télécopieur : (613) 951-1539) Internet : infounit@statcan.ca.

Pour obtenir des renseignements sur l'ensemble des données de Statistique Canada qui sont disponibles, veuillez composer l'un des numéros sans frais suivants. Vous pouvez également communiquer avec nous par courriel ou visiter notre site Web.

| | |
|---|-----------------------------|
| Service national de renseignements | 1 800 263-1136 |
| Service national d'appareils de télécommunication pour les malentendants | 1 800 363-7629 |
| Renseignements concernant le Programme des bibliothèques de dépôt | 1 800 700-1033 |
| Télécopieur pour le Programme des bibliothèques de dépôt | 1 800 889-9734 |
| Renseignements par courriel | infostats@statcan.ca |
| Site Web | www.statcan.ca |

Renseignements sur les commandes et les abonnements

Le produit n° 62-001-XPB au catalogue est publié mensuellement en version imprimée standard et est offert au prix de 12 \$ CAN l'exemplaire et de 111 \$ CAN pour un abonnement annuel. Les frais de livraison supplémentaires suivants s'appliquent aux envois à l'extérieur du Canada :

| | Exemplaire | Abonnement annuel |
|--------------------|-------------------|--------------------------|
| États-Unis | 6 \$ CAN | 72 \$ CAN |
| Autres pays | 10 \$ CAN | 120 \$ CAN |

Ce produit est aussi disponible sous forme électronique dans le site Internet de Statistique Canada, sous le n° 62-001-XIB au catalogue, et est offert au prix de 9 \$ CAN l'exemplaire et de 83 \$ CAN pour un abonnement annuel. Les utilisateurs peuvent obtenir des exemplaires ou s'abonner en visitant notre site Web à www.statcan.ca et en choisissant la rubrique Produits et services.

Les prix ne comprennent pas les taxes de ventes.

La version imprimée peut être commandée par

- Téléphone (Canada et États-Unis) **1 800 267-6677**
- Télécopieur (Canada et États-Unis) **1 877 287-4369**
- Courriel **infostat@statcan.ca**
- Poste Statistique Canada
Division de la diffusion
Gestion de la circulation
120, avenue Parkdale
Ottawa (Ontario) K1A 0T6
- En personne au bureau régional de Statistique Canada le plus près de votre localité ou auprès des agents et librairies autorisés.

Lorsque vous signalez un changement d'adresse, veuillez nous fournir l'ancienne et la nouvelle adresse.

Normes de service à la clientèle

Statistique Canada s'engage à fournir à ses clients des services rapides, fiables et courtois, et ce, dans la langue officielle de leur choix. À cet égard, notre organisme s'est doté de normes de service à la clientèle qui doivent être observées par les employés lorsqu'ils offrent des services à la clientèle. Pour obtenir une copie de ces normes de service, veuillez communiquer avec Statistique Canada au numéro sans frais 1 800 263-1136.



Statistics Canada
Prices Division
Consumer Prices Section

The consumer price index

November 2003

Statistique Canada
Division des prix
Section des prix à la consommation

L'indice des prix à la consommation

Novembre 2003

Published by authority of the Minister
responsible for Statistics Canada

© Minister of Industry, 2003

All rights reserved. No part of this publication may be reproduced, stored in a retrieval system or transmitted in any form or by any means, electronic, mechanical, photocopying, recording or otherwise without prior written permission from Licence Services, Marketing Division, Statistics Canada, Ottawa, Ontario, Canada K1A 0T6.

December 2003

Catalogue no. 62-001-XPB, Vol. 82, No. 11
ISSN 0703-9352

Catalogue no. 62-001-XIB, Vol. 82, No. 11
ISSN 1496-2225

Frequency: monthly

Ottawa

Note of Appreciation

Canada owes the success of its statistical system to a long-standing partnership between Statistics Canada, the citizens of Canada, its businesses, governments and other institutions. Accurate and timely statistical information could not be produced without their continued cooperation and goodwill.

Publication autorisée par le ministre
responsable de Statistique Canada

© Ministre de l'Industrie, 2003

Tous droits réservés. Il est interdit de reproduire ou de transmettre le contenu de la présente publication, sous quelque forme ou par quelque moyen que ce soit, enregistrement sur support magnétique, reproduction électronique, mécanique, photographique, ou autre, ou de l'emmagasiner dans un système de recouvrement, sans l'autorisation écrite préalable des Services de concession des droits de licence, Division du marketing, Statistique Canada, Ottawa, Ontario, Canada K1A 0T6.

Décembre 2003

N° 62-001-XPB au catalogue, vol. 82, n° 11
ISSN 0703-9352

N° 62-001-XIB au catalogue, vol. 82, n° 11
ISSN 1496-2225

Périodicité : mensuelle

Ottawa

Note de reconnaissance

Le succès du système statistique du Canada repose sur un partenariat bien établi entre Statistique Canada et la population, les entreprises, les administrations canadiennes et les autres organismes. Sans cette collaboration et cette bonne volonté, il serait impossible de produire des statistiques précises et actuelles.

SYMBOLS

The following standard symbols are used in Statistics Canada publication:

- . not available for any reference period
- .. not available for a specific reference period
- ... not applicable
- P preliminary
- r revised
- x suppressed to meet the confidentiality requirements of the *Statistics Act*
- E use with caution
- F too unreliable to be published

NOTE ON CANSIM

Most of the data published in *The Consumer Price Index* (Catalogue 62-001-XPB) is also available in machine readable form through CANSIM (Canadian Socio-Economic Information Management System). In general, CANSIM provides a longer historical series. For further information on CANSIM call (613) 951-8200 or write to Electronic Data Marketing Division, Statistics Canada, R.H. Coats Building, Ottawa, K1A 0T6.

Data that appears in this publication are also available electronically in our Cansim database through the Internet tables 326-0001, 326-004, 326-0009, 326-0010 and 326-0012 at a cost of \$3.00 per series.

This publication was prepared under the direction of:

George Beelen,
Director, Prices Division
Joanne Moreau,
Chief, Consumer Prices Section

Cover design concept by:

Rachel Penkar, Dissemination Division

The feature articles are prepared under the direction of:

George Beelen,
Director, Prices Division
Robin Lowe
Chief, Quality Assurance and Client Services Section

The paper used in this publication meets the minimum requirements of American National Standard for Information Sciences – Permanence of Paper for Printed Library Materials, ANSI Z39.48 – 1984.

**SIGNES CONVENTIONNELS**

Les signes conventionnels suivants sont employés uniformément dans les publications de Statistique Canada:

- . indisponible pour toute période de référence
- .. indisponible pour une période de référence précise
- ... n'ayant pas lieu de figurer
- P provisoire
- r rectifié
- x confidentiel en vertu des dispositions de la *Loi sur la statistique*
- E à utiliser avec prudence
- F trop peu fiable pour être publié

NOTE CONCERNANT CANSIM

La plupart des données publiées dans *L'indice des prix à la consommation* (n° 62-001-XPB au catalogue) peuvent être obtenues, sous forme lisible par machine, de CANSIM (Système canadien d'information socio-économique). Les séries historiques sont généralement plus longues dans CANSIM. Pour plus d'information sur CANSIM, signaler (613) 951-8200 ou écrire à Division du marketing, Statistique Canada, Immeuble R.H. Coats, Ottawa, K1A 0T6.

Les données qui apparaissent dans cette publication sont aussi disponibles électroniquement dans notre banque de données Cansim Internet, tableaux 326-0001, 326-0004, 326-0009, 326-0010 et 326-0012 moyennant un coût de 3 \$ par série.

Cette publication a été rédigée sous la direction de:

George Beelen,
Directeur, Division des prix
Joanne Moreau,
Chef, Section des prix à la consommation

Conception de la page couverture par :

Rachel Penkar, Division de la diffusion

Les études spéciales sont rédigées sous la direction de:

George Beelen,
Directeur, Division des prix
Robin Lowe
Chef, Section du contrôle de la qualité et du service à la clientèle

Le papier utilisé dans la présente publication répond aux exigences minimales de l'American National Standard for Information Sciences – "Permanence of Paper for Printed Library Materials", ANSI Z39.48 – 1984.



TABLE OF CONTENTS

| | Page |
|---|-----------|
| National Index Highlights | 7 |
| Part I - National Charts and Tables | 11 |
| Feature Articles | 21 |
| Part II - Charts and Tables by Province, Whitehorse, Yellowknife and Iqaluit | 23 |
| Part III - City Tables | 33 |
| Technical Notes | 46 |

Tables

| | |
|--|----|
| 1 The Consumer Price Index and Major Components (Not Seasonally Adjusted), Canada, 1992=100 | 6 |
| 2 The Consumer Price Index (Not Seasonally Adjusted), Provinces, Whitehorse, Yellowknife and Iqaluit, 1992=100 | 6 |
| 3 The Consumer Price Index and Major Components, Selected Sub-groups and Special Aggregates (Not Seasonally Adjusted), Canada, 1992=100 | 14 |
| 4 The Consumer Price Index for Canada, All-items (Not Seasonally Adjusted), 1984-2003, 1992=100 | 19 |
| 5 The Consumer Price Index for Canada, Major Components and Special Aggregates (Not Seasonally Adjusted), 1984-2003, 1992=100 | 20 |
| 6 The Consumer Price Index, Major Components, Selected Sub-groups and Special Aggregates (Not Seasonally Adjusted), Provinces, Whitehorse and Yellowknife, 1992=100 | 24 |
| 7 The All-items Consumer Price Index (Not Seasonally Adjusted), Provinces, Whitehorse, Yellowknife and Iqaluit, 1998-2003, 1992=100 | 30 |
| 8 The Consumer Price Index and Selected Sub-groups (Not Seasonally Adjusted), by City, 1992=100 | 33 |
| 9 The All-items Consumer Price Index (Not Seasonally Adjusted), by City, 1998-2003, 1992=100 | 36 |
| 10 Average Retail Price for Gasoline and Fuel Oil, by City - Cents per Litre, 2002-2003 | 38 |
| 11 Average Retail Prices, monthly, Canada | 40 |
| 12 Inter-city Indexes of Retail Price Differentials, as of October 2002, for Selected Groups of Consumer Goods and Services, Combined City Average=100 | 42 |

TABLE DES MATIÈRES

| | Page |
|--|-----------|
| Points saillants de l'indice national | 7 |
| Partie I - Graphiques et tableaux nationaux | 11 |
| Études spéciales parues | 21 |
| Partie II - Graphiques et tableaux par province, Whitehorse, Yellowknife et Iqaluit | 23 |
| Partie III - Tableaux par ville | 33 |
| Notes techniques | 46 |

Tableaux

| | |
|---|----|
| 1 L'indice des prix à la consommation et composantes principales (non désaisonnalisés), Canada, 1992=100 | 6 |
| 2 L'indice des prix à la consommation (non désaisonnalisé), provinces, Whitehorse, Yellowknife et Iqaluit, 1992=100 | 6 |
| 3 L'indice des prix à la consommation et composantes principales, certains sous-groupes et agrégats spéciaux (non désaisonnalisés), Canada, 1992=100 | 14 |
| 4 L'indice des prix à la consommation pour le Canada, indice d'ensemble (non désaisonnalisé), 1984-2003, 1992=100 | 19 |
| 5 L'indice des prix à la consommation pour le Canada, composantes principales et agrégats spéciaux (non désaisonnalisés), 1984-2003, 1992=100 | 20 |
| 6 L'indice des prix à la consommation, composantes principales, certains sous-groupes et agrégats spéciaux (non désaisonnalisés), provinces, Whitehorse et Yellowknife, 1992=100 | 24 |
| 7 L'indice d'ensemble des prix à la consommation (non désaisonnalisé), provinces, Whitehorse, Yellowknife et Iqaluit, 1998-2003, 1992=100 | 30 |
| 8 L'indice des prix à la consommation et certains sous-groupes (non désaisonnalisés), par ville, 1992=100 | 33 |
| 9 L'indice d'ensemble des prix à la consommation (non désaisonnalisé), par ville, 1998-2003, 1992=100 | 36 |
| 10 Prix de détail moyens, essence et mazout, par ville - cents par litre, 2002-2003 | 38 |
| 11 Prix de détail moyens, mensuels, Canada | 40 |
| 12 Indices comparatifs des prix de détail entre les villes, octobre 2002, pour certains groupes de biens et services à la consommation, moyenne des villes combinées=100 | 42 |

TABLE OF CONTENTS - Concluded**TABLE DES MATIÈRES - fin**

| | Page |
|--|-------------|
| Text Table | |
| I Comparison of the 2001 and 1996 Distribution of Expenditures used in the Consumer Price Index, by Major Component, for Canada | 47 |
| Charts | |
| 1 The Consumer Price Index (Not Seasonally Adjusted), Canada, 1992=100 | 11 |
| 2 Percentage Change in the Consumer Price Index (Not Seasonally Adjusted) from the Same Month of the Previous Year, Canada | 11 |
| 3 Percentage Change in the Consumer Price Index and Major Components (Not Seasonally Adjusted) from the Same Month of the Previous Year, Canada | 12 |
| 4 Percentage Change in the All-items Index from the Previous Month and from the Same Month of the Previous Year, Provinces, Whitehorse, Yellowknife and Iqaluit | 23 |

| | Page |
|--|-------------|
| Tableau explicatif | |
| I Comparaison des ventilations des dépenses de 2001 et 1996 utilisées pour l'indice des prix à la consommation, par composante principale, pour le Canada | 47 |
| Graphiques | |
| 1 L'indice des prix à la consommation (non désaisonné), Canada, 1992=100 | 11 |
| 2 Taux de variation de l'indice des prix à la consommation (non désaisonné) par rapport au mois correspondant de l'année précédente, Canada | 11 |
| 3 Taux de variation de l'indice des prix à la consommation et des composantes principales (non désaisonnés) par rapport au mois correspondant de l'année précédente, Canada | 12 |
| 4 Taux de variation de l'indice d'ensemble, par rapport au mois précédent et au mois correspondant de l'année précédente, provinces, Whitehorse, Yellowknife et Iqaluit | 23 |

Release Dates for the Consumer Price Index

| Index for the month of | Release Date |
|------------------------|--------------------|
| November 2003 | December 19, 2003 |
| December 2003 | January 22, 2004 |
| January 2004 | February 20, 2004 |
| February 2004 | March 18, 2004 |
| March 2004 | April 20, 2004 |
| April 2004 | May 20, 2004 |
| May 2004 | June 22, 2004 |
| June 2004 | July 16, 2004 |
| July 2004 | August 24, 2004 |
| August 2004 | September 17, 2004 |
| September 2004 | October 26, 2004 |
| October 2004 | November 23, 2004 |
| November 2004 | December 17, 2004 |

Dates d'émission de l'indice des prix à la consommation

| Indice pour le mois de | Date d'émission |
|------------------------|--------------------|
| Novembre 2003 | Décembre 19, 2003 |
| Décembre 2003 | Janvier 22, 2004 |
| Janvier 2004 | Février 20, 2004 |
| Février 2004 | Mars 18, 2004 |
| Mars 2004 | Avril 20, 2004 |
| Avril 2004 | Mai 20, 2004 |
| Mai 2004 | Juin 22, 2004 |
| Juin 2004 | Juillet 16, 2004 |
| Juillet 2004 | Août 24, 2004 |
| Août 2004 | Septembre 17, 2004 |
| Septembre 2004 | Octobre 26, 2004 |
| Octobre 2004 | Novembre 23, 2004 |
| Novembre 2004 | Décembre 17, 2004 |

Since May 2001, Statistics Canada is calculating, on behalf of the Bank of Canada, an index series for All-items excluding the eight most volatile components. Those eight components, as defined by the Bank, are: fruit, fruit preparations and nuts; vegetables and vegetable preparations; mortgage interest cost; natural gas; fuel oil and other fuel; gasoline; inter-city transportation; and tobacco products and smokers' supplies. The Bank of Canada further adjusts this series to obtain their measure of core inflation, which also excludes the effect of changes in indirect taxes. For data and information on core inflation, please consult the Bank of Canada Web site: <http://www.bankofcanada.ca/inflation>.

Statistics Canada is also now calculating, on behalf of the Bank of Canada, a seasonally adjusted index series for All-items excluding the eight most volatile components. This series is available through CANSIM, Statistics Canada's official database, or by contacting us through the means mentioned on the inside cover of this publication.

Depuis le mois de mai 2001, Statistique Canada calcule pour la Banque du Canada, un indice d'ensemble sans les huit composantes les plus volatiles. Ces huit composantes, telles que définies par la Banque du Canada, sont: fruits, préparations à base de fruits et noix; légumes et préparations à base de légumes; coût d'intérêt hypothécaire; gaz naturel; mazout et autres combustibles; essence; transport interurbain; produits du tabac et articles pour fumeurs. La Banque du Canada ajuste ensuite cette série pour obtenir son indice de référence qui exclut également l'effet des modifications des impôts indirects. Pour obtenir des données et des renseignements au sujet de l'inflation mesurée par l'indice de référence, prière de consulter le site de la Banque du Canada à l'adresse suivante: <http://www.banqueducanada.ca/inflation>.

Statistique Canada calcule aussi maintenant pour la Banque du Canada, un indice désaisonnalisé pour l'ensemble sans les huit composantes les plus volatiles. Cette série est disponible par le biais de CANSIM, la base de données officielle de Statistique Canada, ou en communiquant avec nous d'une des façons mentionnées à l'intérieur de la couverture de la présente publication.

Additional Information and Related Publications

Detailed information on the methodology and concepts of the CPI is contained in *The Consumer Price Index Reference Paper, Updating Based on 1992 Expenditures*, (Occasional), Catalogue no. 62-553. Information regarding the *Survey of Household Spending* is contained in two volumes: *Family Food Expenditure in Canada, 2001*, Catalogue no. 62-554, and *Spending Patterns in Canada, 2001*, Catalogue no. 62-202.

A brief non-technical document entitled "Your Guide to the Consumer Price Index" (Occasional) Catalogue no. 62-557-XPB is available on request from the information unit (613-951-9606) or on the Statistics Canada Internet Site (<http://www.statcan.ca>). It answers the frequently asked questions about the construction and use of the CPI. For further information, contact the Consumer Prices Section, Prices Division, Statistics Canada, Ottawa, Ontario K1A 0T6.

Renseignements supplémentaires et publications connexes

Les méthodes et les concepts de l'IPC sont décrits en détail dans le *Document de référence de l'indice des prix à la consommation, Mise à jour fondée sur les dépenses de 1992*, (hors série), n° 62-553 au catalogue. Des renseignements au sujet de l'enquête sur les dépenses des ménages se retrouvent dans deux volumes distincts: *Dépenses alimentaires des familles au Canada, 2001*, n° 62-554 au catalogue; et *Les habitudes de dépenses au Canada, 2001*, n° 62-202 au catalogue.

Un court document non technique intitulé «Votre guide d'utilisation de l'indice des prix à la consommation», (hors série), n° 62-557-XPB, au catalogue est disponible sur demande à la sous-section du service à la clientèle (613-951-9606) ou en visitant notre site sur le Web (<http://www.statcan.ca>). La brochure répond aux questions les plus fréquemment posées relativement à la construction et l'utilisation de l'IPC. Pour plus de renseignements, communiquer avec la Section des prix à la consommation, Division des prix, Statistique Canada, Ottawa (Ontario) K1A 0T6.

TABLE - 1

The Consumer Price Index and Major Components
(Not Seasonally Adjusted), Canada, 1992=100

| | Indexes | | | Percentage change November 2003 from | | |
|---|------------------------------|----------------------------|------------------------------|---|------------------------------|---|
| | Indices | | | Taux de variation Novembre 2003 contre | | |
| | November 2003 Novembre | October 2003 Octobre | November 2002 Novembre | October 2003 Octobre | November 2002 Novembre | |
| All-items | 122.7 | 122.4 | 120.8 | 0.2 | 1.6 | Ensemble |
| Food | 122.3 | 121.1 | 120.4 | 1.0 | 1.6 | Aliments |
| Shelter | 118.3 | 118.2 | 115.7 | 0.1 | 2.2 | Logement |
| Household operations and furnishings | 114.9 | 115.1 | 114.0 | -0.2 | 0.8 | Dépenses et équipement du ménage |
| Clothing and footwear | 104.2 | 105.0 | 105.2 | -0.8 | -1.0 | Habillement et chaussures |
| Transportation | 140.9 | 139.7 | 139.2 | 0.9 | 1.2 | Transports |
| Health and personal care | 118.0 | 117.7 | 116.2 | 0.3 | 1.5 | Santé et soins personnels |
| Recreation, education and reading | 127.5 | 128.3 | 126.7 | -0.6 | 0.6 | Loisirs, formation et lecture |
| Alcoholic beverages and tobacco products | 137.6 | 137.0 | 131.9 | 0.4 | 4.3 | Boissons alcoolisées et produits du tabac |
| All-items (1986=100) | 157.2 | | | | | Ensemble (1986=100) |
| Purchasing power of the consumer dollar expressed in cents, compared to 1992 | 81.5 | 81.7 | 82.8 | | | Pouvoir d'achat du dollar à la consommation (en cents), par rapport à 1992 |
| Special aggregates | | | | | | Agrégats spéciaux |
| Goods | 117.5 | 116.8 | 117.8 | 0.6 | -0.3 | Biens |
| Services | 128.4 | 128.5 | 124.4 | -0.1 | 3.2 | Services |
| All-items excluding food and energy | 121.4 | 121.1 | 119.2 | 0.2 | 1.8 | Ensemble sans les aliments et l'énergie |
| Energy | 135.4 | 137.0 | 136.2 | -1.2 | -0.6 | Énergie |
| All-items excluding the 8 most volatile components (Bank of Canada definition) ¹ | 123.7 | 123.4 | 121.5 | 0.2 | 1.8 | Ensemble sans les 8 composantes les plus volatiles (définition de la Banque du Canada) ¹ |

¹ Excluded from the All-items CPI are the following eight volatile components, as defined by the Bank of Canada: fruit, fruit preparations and nuts; vegetables and vegetable preparations; mortgage interest cost; natural gas; fuel oil and other fuel; gasoline; inter-city transportation; and tobacco products and smokers' supplies. The Bank of Canada further adjusts this series to obtain their measure of core inflation which also excludes the effect of changes in indirect taxes. For data and information on core inflation, please consult the Bank of Canada Web site: <http://www.bankofcanada.ca/inflation>.

¹ Les huit composantes les plus volatiles, telles que définies par la Banque du Canada, qui sont exclues de l'IPC d'ensemble sont: fruits, préparations à base de fruits et noix; légumes et préparations à base de légumes; coût d'intérêt hypothécaire; gaz naturel; mazout et autres combustibles; essence; transport interurbain; produits du tabac et articles pour fumeurs. La Banque du Canada ajuste ensuite cette série pour obtenir son indice de référence qui exclut également l'effet des modifications des impôts indirects. Pour obtenir des données et des renseignements au sujet de l'inflation mesurée par l'indice de référence, prière de consulter le site de la Banque du Canada à l'adresse suivante: <http://www.banqueducanada.ca/inflation>.

TABLE - 2

The Consumer Price Index (Not Seasonally Adjusted),
Provinces, Whitehorse, Yellowknife and Iqaluit, 1992=100

| | Indexes | | | Percentage change November 2003 from | | |
|------------------------------------|------------------------------|----------------------------|------------------------------|---|------------------------------|--|
| | Indices | | | Taux de variation Novembre 2003 contre | | |
| | November 2003 Novembre | October 2003 Octobre | November 2002 Novembre | October 2003 Octobre | November 2002 Novembre | |
| Newfoundland and Labrador | 121.1 | 120.3 | 119.6 | 0.7 | 1.3 | Terre-Neuve-et-Labrador |
| Prince Edward Island | 122.5 | 122.0 | 121.0 | 0.4 | 1.2 | Île-du-Prince-Édouard |
| Nova Scotia | 123.8 | 123.5 | 122.5 | 0.2 | 1.1 | Nouvelle-Écosse |
| New Brunswick | 122.2 | 122.2 | 121.5 | 0.0 | 0.6 | Nouveau-Brunswick |
| Québec | 118.6 | 118.3 | 117.1 | 0.3 | 1.3 | Québec |
| Ontario | 123.9 | 123.6 | 121.8 | 0.2 | 1.7 | Ontario |
| Manitoba | 125.3 | 125.1 | 124.6 | 0.2 | 0.6 | Manitoba |
| Saskatchewan | 127.1 | 126.6 | 125.6 | 0.4 | 1.2 | Saskatchewan |
| Alberta | 130.0 | 129.6 | 127.9 | 0.3 | 1.6 | Alberta |
| British Columbia | 120.8 | 120.6 | 118.9 | 0.2 | 1.6 | Colombie-Britannique |
| Whitehorse, Yukon | 118.8 | 119.6 | 119.3 | -0.7 | -0.4 | Whitehorse, Yukon |
| Yellowknife, Northwest Territories | 118.1 | 117.2 | 117.8 | 0.8 | 0.3 | Yellowknife, Territoires du Nord-Ouest |
| Iqaluit, Nunavut (Dec. 2002=100) | 100.7 | 100.5 | | 0.2 | | Iqaluit, Nunavut (déc. 2002=100) |

TABLEAU - 2

L'indice des prix à la consommation (non désaisonné),
provinces, Whitehorse, Yellowknife et Iqaluit, 1992=100

National Index Highlights

November 2003

Energy prices continued to temper the 12-month rise in the Consumer Price Index (CPI).

Prices for the goods and services included in the Consumer Price Index (CPI) basket were on average 1.6% higher than in November 2002. This matches the 12-month increase of October, the smallest since the 1.3% increase registered in June 2002.

The 12-month increase remained at 1.6% as energy prices continued to fall. If energy had been excluded from the CPI, the 12-month change in November would have been 1.8%, a slight slowdown from the 1.9% registered in September and October.

The All-items index excluding the eight most volatile components, as defined by the Bank of Canada, rose 1.8% from November 2002 to November 2003, as was the case in October.

On a monthly basis, the CPI advanced 0.2%, after declining 0.2% in October. Higher prices for automotive vehicles exerted the strongest upward pressure on the index.

Points saillants de l'indice national

Novembre 2003

Les prix de l'énergie ont continué d'atténuer la progression sur 12 mois de l'Indice des prix à la consommation (IPC).

Le prix des biens et services faisant partie du panier de l'IPC était de 1,6 % supérieur en moyenne à ce qu'il était en novembre 2002. Cette hausse sur 12 mois est identique à celle enregistrée en octobre, et il s'agit du pourcentage d'augmentation le plus faible depuis celui de 1,3 % enregistré en juin 2002.

La hausse sur 12 mois est demeurée de 1,6 % en raison du fléchissement soutenu des prix de l'énergie. Si l'on excluait ces derniers, l'évolution sur 12 mois aurait été de 1,8 % en novembre, soit un léger ralentissement par rapport aux hausses de 1,9 % enregistrées en septembre et octobre.

L'indice d'ensemble sans les huit composantes les plus volatiles, selon la définition de la Banque du Canada, a augmenté de 1,8 % de novembre 2002 à novembre 2003, tout comme ce fut le cas en octobre.

L'IPC a grimpé de 0,2 % d'octobre à novembre après avoir reculé de 0,2 % en octobre. La hausse des prix des véhicules automobiles est le facteur qui a exercé la plus forte pression à la hausse sur l'indice.

Percentage Change from the Same Month of the Previous Year, Canada

Taux de variation par rapport au mois correspondant de l'année précédente, Canada

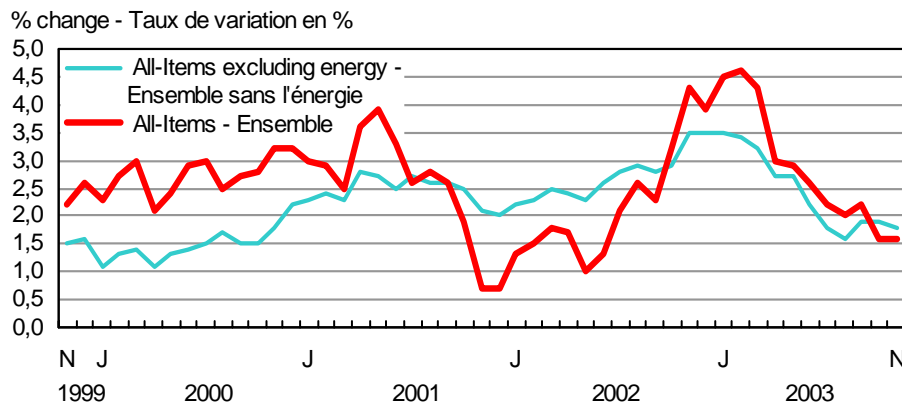

Twelve-month percentage change in the CPI: +1.6%
Twelve-month percentage change in the CPI excluding energy: +1.8%

Significant factors contributing to the 1.6% increase in the CPI included automotive vehicle insurance premiums, natural gas prices, tuition fees, homeowners' replacement cost and homeowners' insurance premiums.

Variation sur 12 mois de l'IPC, en pourcentage : +1,6 %
Variation sur 12 mois de l'IPC sans l'énergie, en pourcentage : +1,8 %

Parmi les principaux facteurs ayant concouru à la progression de 1,6 % de l'IPC, mentionnons les primes d'assurance de véhicules automobiles, les prix du gaz naturel, les frais de scolarité, le coût de remplacement par le propriétaire et les primes d'assurance de propriétaire.

Lower prices for gasoline, automotive vehicles, electricity and traveller accommodation exerted some downward pressure on the 12-month increase in the CPI.

Automotive vehicle insurance premiums increased on average 15.4% from November 2002 to November 2003. This was the smallest 12-month increase since July 2002.

Natural gas prices jumped 20.9%, with most of the price advances occurring in the first half of the 12-month period. Increases ranged from 3.9% in Alberta to 32.5% in Ontario.

Tuition fees, represented by university fees, rose 8.1%.

Homeowners' replacement cost, which represents the expenditures necessary to compensate for house depreciation and is estimated using new housing prices (excluding land), was up 6.1%. Low interest rates in recent years have attracted buyers into the housing market, sending house prices in Canada on a strong upward trend.

Premiums for homeowners' insurance were up 13.6%.

Gasoline prices were 4.2% lower than in November 2002, on average in Canada. The strongest price decline occurred in Alberta (-9.9%).

Although automotive vehicle prices rebounded significantly on a monthly basis, the index remains 1.6% lower than its November 2002 level.

The electricity index fell 4.6% from November 2002 to November 2003. This decline is almost entirely due to regulated prices in November 2003 being compared to non-regulated prices in November 2002 in Ontario.

Traveller accommodation prices fell 8.8% from November 2002. Prices in this industry have been trending down for two and a half years, as the 12-month comparison has been negative since June 2001.

Over the past year the tourism industry has been affected by a number of factors, including the economic slowdown in the United States, a higher Canadian dollar, global instability and the severe acute respiratory syndrome (SARS) outbreak.

Monthly percentage change in the CPI:
+0.2%
Monthly percentage change in the CPI
excluding energy: +0.4%

Between October and November 2003, the CPI increased 0.2%, after falling 0.2% last month. A large part of this increase was attributable to higher prices for automotive vehicles. Fresh vegetables, beef and natural gas prices also exerted upward pressure on the All-items CPI.

Downward pressure came from price decreases for gasoline, traveller accommodation, air transportation, electricity, as well as women's clothing.

La diminution des prix de l'essence, des véhicules automobiles, de l'électricité et de l'hébergement pour voyageurs a exercé une certaine pression à la baisse qui a modéré la hausse sur 12 mois de l'IPC.

Les primes d'assurance de véhicules automobiles ont grimpé en moyenne de 15,4 % de novembre 2002 à novembre 2003, la plus faible hausse sur 12 mois depuis juillet 2002.

Les prix du gaz naturel ont bondi de 20,9 %, l'essentiel de cette hausse étant survenue lors de la première moitié de la période de 12 mois. Les augmentations ont varié entre 3,9 % en Alberta et 32,5 % en Ontario.

Les frais de scolarité, représentés par les frais universitaires, ont progressé de 8,1 %.

Le coût de remplacement par le propriétaire, qui correspond aux dépenses devant être engagées pour compenser la dépréciation des maisons et est estimé en utilisant le prix des maisons neuves (excluant le terrain), a grimpé de 6,1 %. Les faibles taux d'intérêt des dernières années ont attiré des acheteurs dans le marché de l'habitation, provoquant une forte croissance du prix des maisons au Canada.

Les primes d'assurance de propriétaire étaient en hausse de 13,6 %.

Les prix de l'essence au Canada étaient en moyenne de 4,2 % plus bas qu'en novembre 2002. La baisse la plus marquée est survenue en Alberta (-9,9 %).

Bien que les prix des véhicules automobiles aient connu une nette progression sur une base mensuelle, l'indice demeure de 1,6 % en dessous de son niveau de novembre 2002.

L'indice de l'électricité a reculé de 4,6 % de novembre 2002 à novembre 2003. Cette baisse est presque exclusivement attribuable à la comparaison en Ontario, de prix réglementés en novembre 2003 à des prix non réglementés en novembre 2002.

Les prix de l'hébergement pour voyageurs ont diminué de 8,8 % par rapport à novembre 2002. Les prix dans ce secteur sont sur une trajectoire descendante depuis deux ans et demi, les comparaisons sur 12 mois donnant des résultats négatifs depuis juin 2001.

Au cours de la dernière année, le secteur touristique a été touché par différents facteurs, dont le ralentissement de l'économie américaine, la remontée du dollar canadien, l'instabilité observée à l'échelle mondiale et l'épidémie du SRAS (syndrome respiratoire aigu sévère).

Variation mensuelle de l'IPC, en pourcentage :
+0,2 %
Variation mensuelle de l'IPC sans l'énergie, en
pourcentage : +0,4 %

L'IPC a connu une hausse de 0,2 % entre octobre et novembre 2003, après avoir subi une baisse de 0,2 % le mois précédent. Une part importante de cette augmentation était attribuable aux prix plus élevés des véhicules automobiles. Les prix des légumes frais, du bœuf et du gaz naturel ont également exercé des pressions à la hausse sur l'IPC d'ensemble.

Les pressions à la baisse sont venues de la diminution des prix de l'essence, de l'hébergement pour voyageurs, du transport aérien, de l'électricité et des vêtements pour femmes.

Excluding the influence of energy prices, the CPI increased 0.4%.

Automotive vehicle prices rose 4.0% in November, as prices for the 2004 models were reflected in the index. Only pure price changes are incorporated in the index, as the CPI compares goods and services of equivalent quality. Therefore, price increases that are a consequence of an improvement in the quality of the product are factored out of the index.

This was the largest monthly increase since November 2000, when the automotive vehicle index rose 4.6%. Compared with last November, when the index rose 2.6%, fewer manufacturer rebates and dealer discounts accompanied the introduction of the new model-year this year.

The price of fresh vegetables jumped 11.1% in November. Increases are typical this time of year as availability of local produce begins to diminish and Thanksgiving celebrations in the U.S. exert pressure on North American demand. Cold, wet weather in California also put upward pressure on prices for broccoli, cauliflower, celery and lettuce.

Beef prices jumped 6.7% from October to November 2003, the strongest monthly advance since May 1982.

Although beef prices remain below the levels seen before the discovery of mad cow disease in May, they stand 11.7% higher than the recent low reached in September and 1.4% higher than November 2002 levels.

After decreasing 8.3% in October, the natural gas price index increased 4.1% in November, mostly under the pressure of price increases in Ontario.

Gasoline prices fell a further 2.9%, after registering a decrease of 6.6% last month. Price reductions were registered in all provinces except British Columbia, where prices rose 0.8%.

As is typically the case following the end of the peak tourist season, traveller accommodation prices dropped for the third consecutive month falling 9.0% in November. This follows declines of 4.5% in September and 6.1% in October.

Lower prices for air transportation, electricity and women's clothing also contributed to the downward pressure.

The seasonally adjusted CPI increased 0.3% from October to November 2003

After seasonal adjustment, the CPI rose by 0.3% from October to November.

Higher seasonally adjusted indexes for transportation (+0.9%), recreation, education and reading (+0.5%), clothing and footwear (+0.8%), food (+0.2%), shelter (+0.1%), and health and personal care (+0.3%) contributed to the increase, while household operations and furnishings, and alcoholic beverages and tobacco products remained stable.

Si l'on exclut les prix de l'énergie, l'IPC a augmenté de 0,4 %.

Les prix des véhicules automobiles ont grimpé de 4,0 % en novembre, l'indice reflétant les prix des modèles 2004. Seules les variations de prix pures sont reflétées dans l'indice, puisque l'IPC compare des biens et services de qualité équivalente. Les augmentations de prix découlant de l'amélioration de la qualité des produits ne sont donc pas prises en compte par l'indice.

Il s'agit de la plus forte hausse mensuelle depuis novembre 2000, où l'indice des véhicules automobiles avait augmenté de 4,6 %. Par rapport à novembre dernier, alors que l'indice progressait de 2,6 %, moins de remises du fabricant et d'escomptes de la part des concessionnaires ont marqué l'arrivée des nouveaux modèles.

Les prix des légumes frais ont grimpé de 11,1 % en novembre. Des hausses sont habituelles à ce temps-ci de l'année, alors que la disponibilité des produits locaux commence à diminuer et les célébrations du Jour d'Action de grâce aux États-Unis exerce des pressions sur la demande nord-américaine. Le temps froid et humide qui a prévalu en Californie a aussi exercé des pressions à la hausse sur les prix du brocoli, du chou-fleur, du céleri et de la laitue.

Les prix du bœuf ont connu une hausse de 6,7 % entre octobre et novembre 2003, soit la plus élevée depuis mai 1982.

Bien que les prix du bœuf demeurent inférieurs aux niveaux atteints avant le cas de maladie de la vache folle découvert en mai, ils sont de 11,7 % supérieurs à leur plus récent creux atteint en septembre, et de 1,4 % plus élevés qu'en novembre 2002.

Après avoir diminué de 8,3 % en octobre, l'indice des prix du gaz naturel a augmenté de 4,1 % en novembre, principalement en raison de la hausse des prix en Ontario.

Les prix de l'essence ont encore diminué de 2,9 % après leur baisse de 6,6 % le mois précédent. Des réductions de prix ont eu lieu dans toutes les provinces, sauf la Colombie-Britannique, où ils ont augmenté de 0,8 %.

Ainsi que c'est généralement le cas une fois que se termine la haute saison touristique, les prix de l'hébergement pour voyageurs ont diminué pour un troisième mois de suite; la baisse a été de 9,0 % en novembre, comparativement à 4,5 % en septembre et à 6,1 % en octobre.

Le fléchissement des prix du transport aérien, de l'électricité et des vêtements pour femmes a aussi engendré des pressions à la baisse.

L'IPC désaisonnalisé a augmenté de 0,3 % entre octobre et novembre 2003

Après correction des influences saisonnières, l'IPC a augmenté de 0,3 % entre octobre et novembre.

L'effet à la hausse est attribuable à des indices désaisonnalisés plus élevés au titre des transports (+0,9 %), des loisirs, de la formation et de la lecture (+0,5 %), de l'habillement et des chaussures (+0,8 %), des aliments (+0,2 %), du logement (+0,1 %) et de la santé et des soins personnels (+0,3 %), alors que l'indice des dépenses et de l'équipement de ménage, ainsi que celui des boissons alcoolisées et des produits du tabac sont demeurés inchangés.

Special aggregates

All-items excluding the eight most volatile components (Bank of Canada definition)

The All-items index excluding the eight most volatile components, as defined by the Bank of Canada, rose 1.8% from November 2002 to November 2003.

This matches the 12-month advance of 1.8% in October and marks the fifth consecutive month of increases below the 2.0% mark.

Contributing most to the 12-month rise in November were higher automotive vehicle insurance premiums, tuition fees, homeowners' replacement cost, homeowners' insurance premiums and restaurant meal prices.

Lower prices for automotive vehicles, electricity and traveller accommodation over the last twelve months helped moderate the impact of these increases on the All-items CPI excluding the eight most volatile items.

From October to November, the All-items index excluding the eight most volatile components, as defined by the Bank of Canada, advanced 0.2%.

Upward pressure on the index came mostly from higher prices for automotive vehicles. Lower prices for traveller accommodation, electricity, and women's clothing exerted some downward pressure.

Energy

Energy prices fell 0.6% from November 2002 to November 2003.

Lower gasoline (-4.2%) and electricity prices (-4.6%) accounted for most of the decrease, helped by falling fuel oil prices (-6.2%). The downward pressure was partially offset by a 20.9% jump in natural gas prices.

From October to November, energy prices fell 1.2%, due mostly to price declines for gasoline (-2.9%) and to a lesser extent for electricity (-1.2%). Price increases were registered for natural gas (+4.1%) and fuel oil (+2.3%).

Goods and services

From November 2002 to November 2003, prices in the goods sector decreased 0.3%.

Downward pressure came from the durable goods index (-1.6%), due in large part to lower automotive vehicle prices. The semi-durable goods index was also down (-0.8%), mostly under the influence of falling prices for clothing and athletic footwear. Higher prices for non-durable goods (+0.8%), in particular natural gas and cigarettes, exerted some upward pressure.

Widespread price increases caused the services index to climb 3.2% compared with November 2002. The strongest upward push came from higher automotive insurance premiums, while lower traveller accommodation prices exerted the strongest downward pressure.

Between October and November 2003, prices in the goods sector increased on average by 0.6%.

Higher durable goods prices (+1.9%), attributable almost entirely to the rebound in the purchase price of automotive vehicles, caused most of the increase in the goods sector. Non-durable goods prices rose slightly (+0.3%), particularly under the influence of higher prices for fresh vegetables and natural gas. Lower semi-durable goods prices (-0.9%), led by lower clothing prices partially offset these monthly increases.

Lower prices for traveller accommodation (-9.0%) and air transportation (-4.6%) were the main contributors to the 0.1% decrease in the Services index between October and November 2003.

Agrégats spéciaux

Indice d'ensemble sans les huit composantes les plus volatiles (définition de la Banque du Canada)

L'indice d'ensemble sans les huit composantes les plus volatiles, selon la définition de la Banque du Canada, a augmenté de 1,8 % de novembre 2002 à novembre 2003.

C'est le même pourcentage de hausse sur 12 mois que celui enregistré en octobre; c'est en outre le cinquième mois consécutif où cette hausse est inférieure à 2,0 %.

Les principaux éléments expliquant cette hausse sur 12 mois en novembre sont les augmentations des primes d'assurance de véhicules automobiles, des frais de scolarité, du coût de remplacement par le propriétaire, des primes d'assurance de propriétaire et des prix des repas au restaurant.

Les prix plus bas des véhicules automobiles, de l'électricité et de l'hébergement pour voyageurs au cours des 12 derniers mois ont modéré l'effet de ces augmentations sur l'IPC d'ensemble excluant les huit composantes les plus volatiles.

Entre octobre et novembre, l'indice d'ensemble sans les huit composantes les plus volatiles, selon la définition de la Banque du Canada, a augmenté de 0,2 %.

Les pressions à la hausse sur l'indice ont été exercées principalement par l'augmentation des prix des véhicules automobiles; elles ont été contrebalancées en partie par la baisse des prix de l'hébergement pour voyageurs, de l'électricité et des vêtements pour femmes.

Énergie

Les prix de l'énergie ont chuté de 0,6 % entre novembre 2002 et novembre 2003.

La baisse des prix de l'essence (-4,2 %) et de l'électricité (-4,6 %) explique la plus grande partie de ce recul; il faut aussi mentionner les prix du mazout, qui ont chuté de 6,2 %. Ces pressions à la baisse ont été atténuées par une hausse de 20,9 % des prix du gaz naturel.

Entre octobre et novembre, les prix de l'énergie ont diminué de 1,2 %, en raison surtout de la baisse des prix de l'essence (-2,9 %) et dans une moindre mesure de ceux de l'électricité (-1,2 %). Des augmentations des prix ont été enregistrées pour le gaz naturel (+4,1 %) et le mazout (+2,3 %).

Biens et services

De novembre 2002 à novembre 2003, les prix des biens ont diminué de 0,3 %.

Les pressions à la baisse proviennent de l'indice des biens durables, en recul de 1,6 %, baisse qui tient pour une bonne part à des prix plus bas pour les véhicules automobiles. L'indice des biens semi-durables a également fléchi (-0,8 %), surtout en raison de la baisse des prix de l'habillement et des chaussures d'athlétisme. La progression des prix des biens non durables (+0,8 %), en particulier ceux du gaz naturel et des cigarettes, a engendré certaines pressions à la hausse.

Des hausses de prix généralisées ont provoqué une augmentation de 3,2 % de l'indice des services par rapport à novembre 2002. Les plus fortes pressions à la hausse sont attribuables à l'augmentation des primes d'assurance de véhicules automobiles, tandis que la baisse des prix de l'hébergement pour voyageurs est la principale source des pressions à la baisse.

Entre octobre et novembre 2003, les prix des biens ont augmenté en moyenne de 0,6 %.

Les prix des biens durables qui ont augmenté de 1,9 %, presque entièrement sous l'influence de la remontée des prix d'achat de véhicules automobiles, sont à l'origine de la plus grande partie de cette progression dans le secteur des biens. Les prix des biens non durables ont augmenté légèrement (+0,3 %), surtout en raison de la hausse des prix des légumes frais et du gaz naturel. Ces hausses mensuelles ont été atténuées par le recul des prix des biens semi-durables (-0,9 %), en particulier la baisse des prix de l'habillement.

Enfin, la baisse des prix de l'hébergement pour voyageurs (-9,0 %) et celle des prix du transport aérien (-4,6 %) sont les principaux facteurs expliquant la diminution de 0,1 % de l'indice des services entre octobre et novembre 2003.

**The
Consumer
Price Index**

**L'indice des
prix à la
consommation**

Part I

Partie I

**National
Charts and
Tables**

**Graphiques
et tableaux
nationaux**

CHART - 1

**The Consumer Price Index
(Not Seasonally Adjusted), Canada, 1992=100**

GRAPHIQUE - 1

**L'indice des prix à la consommation
(non désaisonné),
Canada, 1992=100**

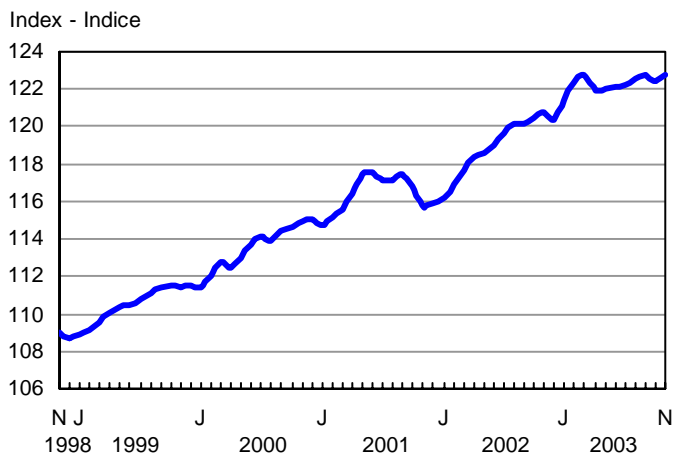

CHART - 2

Percentage Change in the Consumer Price Index (Not Seasonally Adjusted) from the Same Month of the Previous Year, Canada

GRAPHIQUE - 2

**Taux de variation de l'indice des prix à la consommation
(non désaisonné) par rapport au mois correspondant
de l'année précédente, Canada**

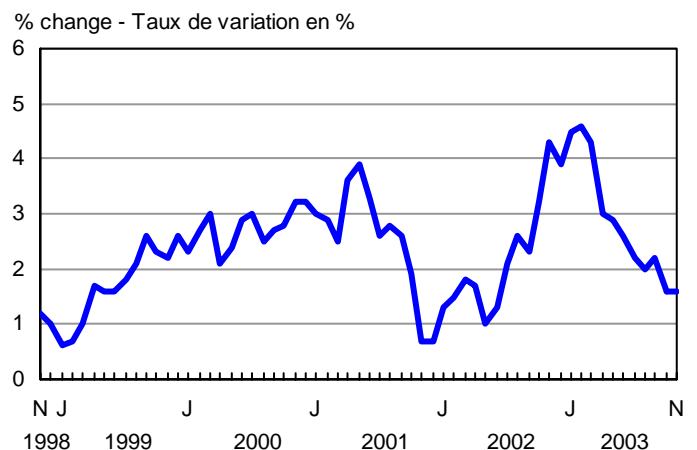

CHART - 3

Percentage Change in the Consumer Price Index and Major Components (Not Seasonally Adjusted) from the Same Month of the Previous Year, Canada

GRAPHIQUE - 3

Taux de variation de l'indice des prix à la consommation et des composantes principales (non désaisonnalisés) par rapport au mois correspondant de l'année précédente, Canada

% change - Taux de variation en %

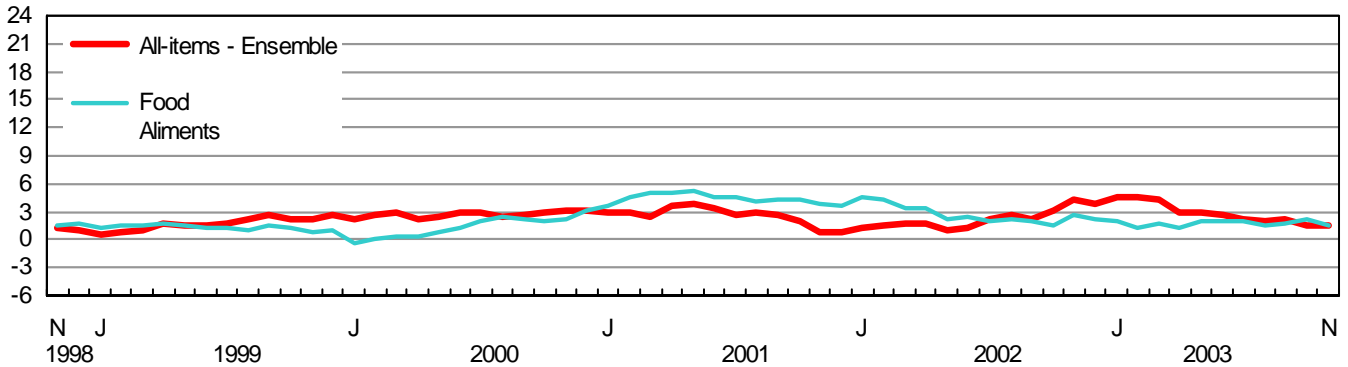

% change - Taux de variation en %

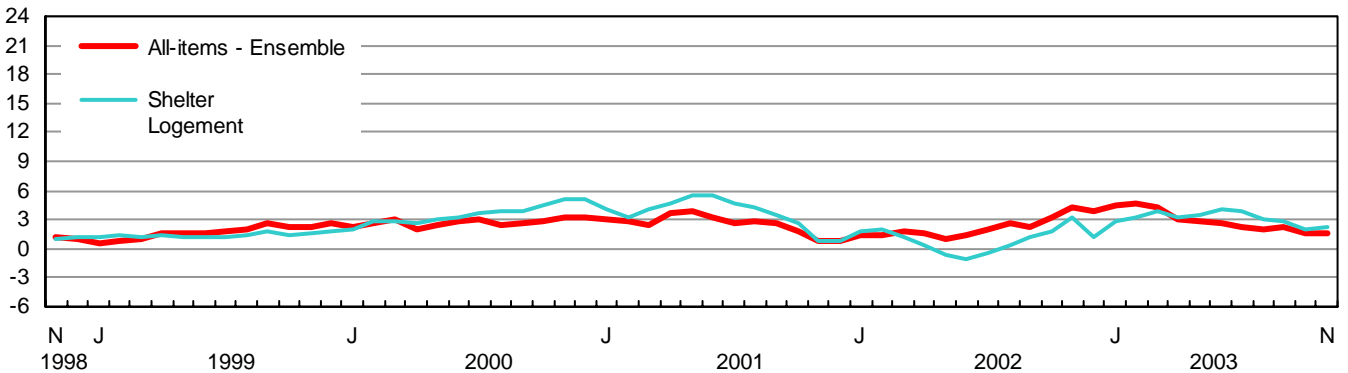

% change - Taux de variation en %

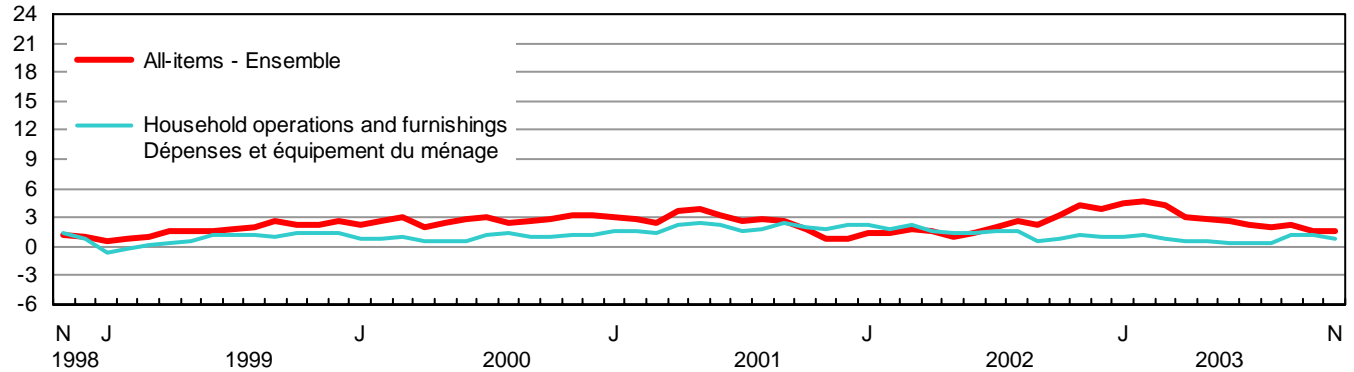

% change - Taux de variation en %

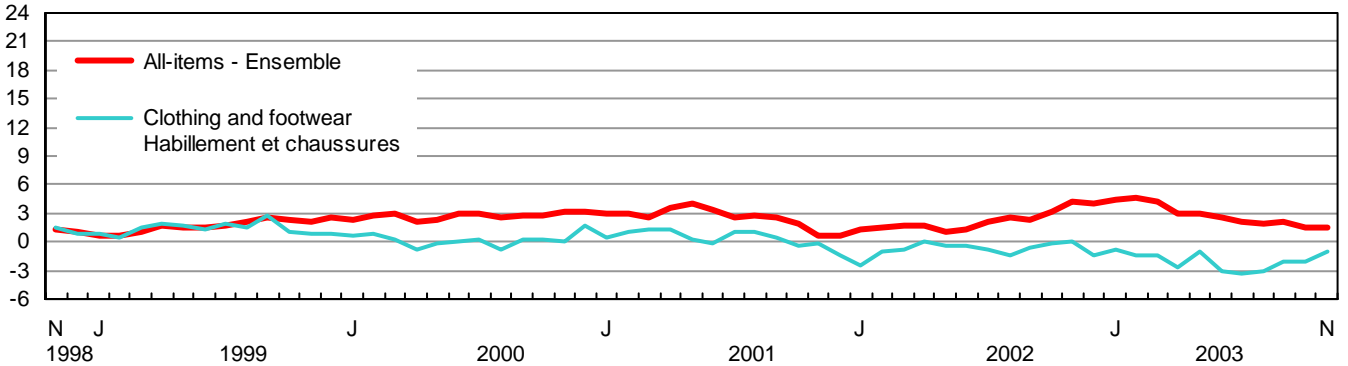

CHART - 3

Percentage Change in the Consumer Price Index and Major Components (Not Seasonally Adjusted) from the Same Month of the Previous Year, Canada

GRAPHIQUE - 3

Taux de variation de l'indice des prix à la consommation et des composantes principales (non désaisonnalisés) par rapport au mois correspondant de l'année précédente, Canada

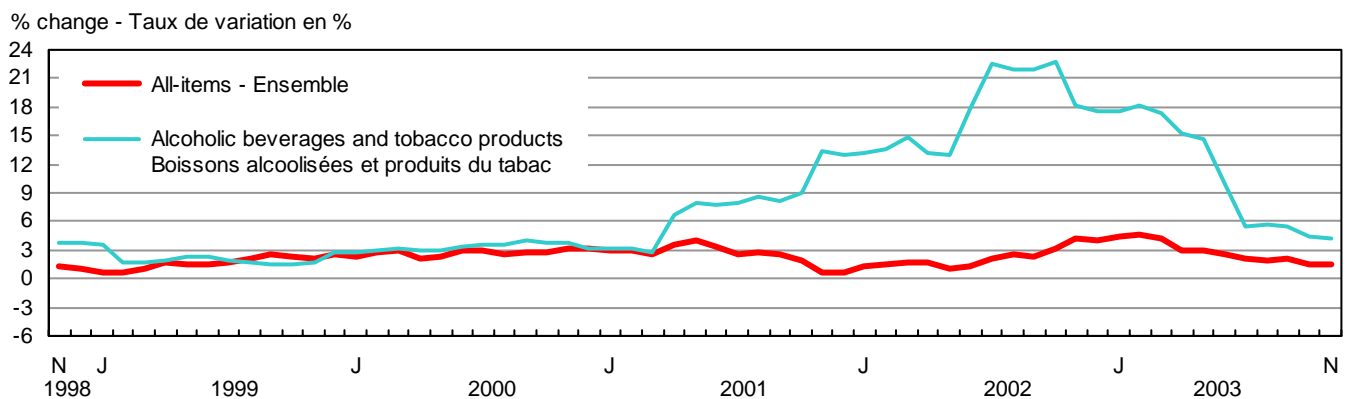
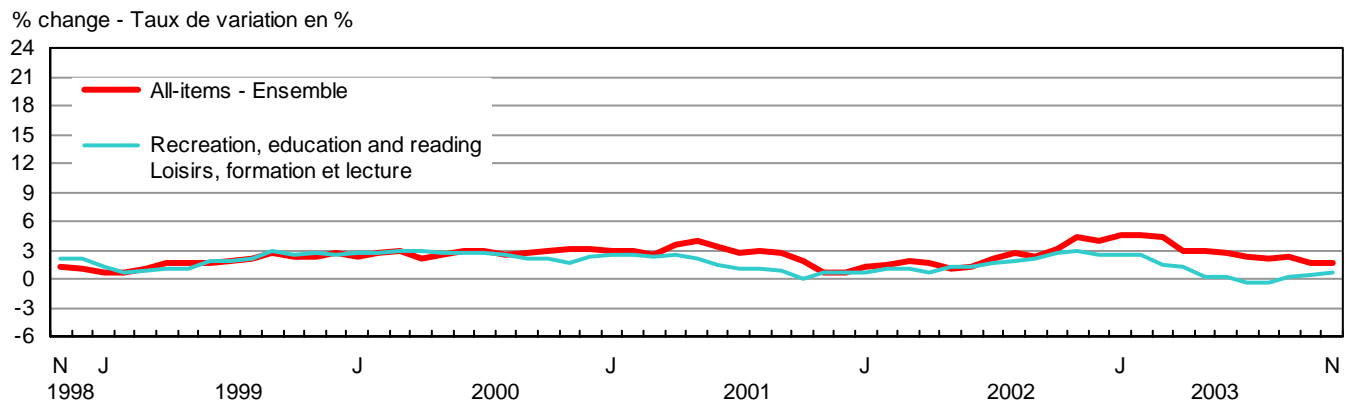
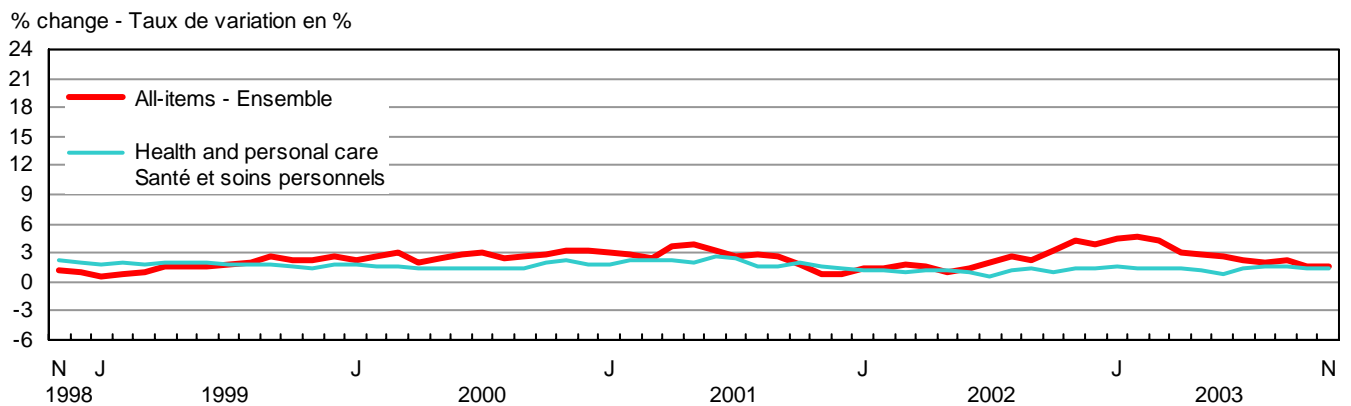
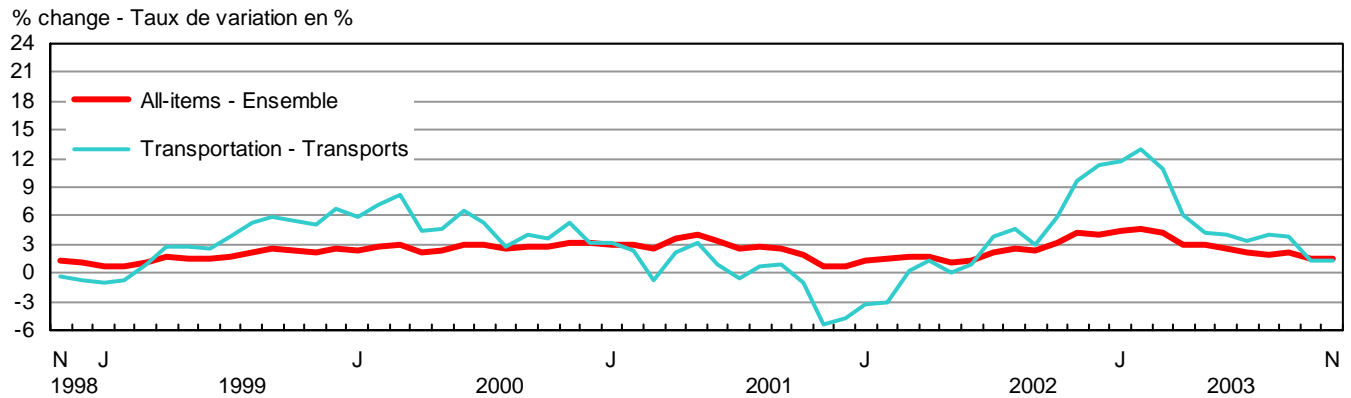

TABLE - 3

**The Consumer Price Index and Major Components,
Selected Sub-groups and Special Aggregates
(Not Seasonally Adjusted), Canada, 1992=100**

TABLEAU - 3

**L'indice des prix à la consommation et composantes
principales, certains sous-groupes et agrégats
spéciaux (non désaisonnalisés), Canada, 1992=100**

| | Indexes | | | Percentage change November 2003 from | | |
|--|------------------------------|----------------------------|------------------------------|---|------------------------------|---|
| | Indices | | | Taux de variation Novembre 2003 contre | | |
| | November 2003 Novembre | October 2003 Octobre | November 2002 Novembre | October 2003 Octobre | November 2002 Novembre | |
| ALL-ITEMS | 122.7 | 122.4 | 120.8 | 0.2 | 1.6 | ENSEMBLE |
| FOOD | 122.3 | 121.1 | 120.4 | 1.0 | 1.6 | ALIMENTS |
| Food purchased from stores | 121.0 | 119.4 | 119.7 | 1.3 | 1.1 | Aliments achetés au magasin |
| Meat | 130.4 | 126.9 | 126.5 | 2.8 | 3.1 | Viande |
| Fresh or frozen meat (excluding poultry) | 131.0 | 126.0 | 128.5 | 4.0 | 1.9 | Viande fraîche ou congelée (sauf la volaille) |
| Fresh or frozen beef | 133.9 | 125.5 | 132.0 | 6.7 | 1.4 | Boeuf frais ou congelé |
| Fresh or frozen pork | 118.5 | 120.8 | 115.4 | -1.9 | 2.7 | Porc frais ou congelé |
| Fresh or frozen poultry meat | 127.5 | 125.9 | 119.2 | 1.3 | 7.0 | Volaille fraîche ou congelée |
| Fresh or frozen chicken | 127.2 | 126.5 | 117.6 | 0.6 | 8.2 | Poulet frais ou congelé |
| Processed meat | 128.6 | 125.8 | 126.8 | 2.2 | 1.4 | Viande traitée |
| Ham and bacon | 150.0 | 143.1 | 147.1 | 4.8 | 2.0 | Jambon et bacon |
| Other processed meat | 118.7 | 117.5 | 116.9 | 1.0 | 1.5 | Autres viandes traitées |
| Fish and other seafood | 120.6 | 120.7 | 123.5 | -0.1 | -2.3 | Poisson et autres produits de la mer |
| Fish | 119.2 | 117.1 | 121.1 | 1.8 | -1.6 | Poisson |
| Fresh or frozen fish (including portions and fish sticks) | 126.5 | 123.0 | 126.9 | 2.8 | -0.3 | Poisson frais ou congelé (incluant les portions et les bâtonnets de poisson) |
| Canned and other preserved fish | 106.6 | 107.1 | 111.3 | -0.5 | -4.2 | Poisson en boîte ou autrement conservé |
| Dairy products and eggs | 124.4 | 124.3 | 121.1 | 0.1 | 2.7 | Produits laitiers et oeufs |
| Dairy products | 122.7 | 122.7 | 119.5 | 0.0 | 2.7 | Produits laitiers |
| Fresh milk | 119.5 | 119.6 | 116.2 | -0.1 | 2.8 | Lait frais |
| Butter | 132.0 | 132.4 | 127.0 | -0.3 | 3.9 | Beurre |
| Cheese | 124.7 | 125.1 | 122.3 | -0.3 | 2.0 | Fromage |
| Ice cream and related products | 120.4 | 117.6 | 117.0 | 2.4 | 2.9 | Crème glacée et produits connexes |
| Eggs | 142.2 | 141.8 | 139.2 | 0.3 | 2.2 | Oeufs |
| Bakery and other cereal products | 127.4 | 127.1 | 124.9 | 0.2 | 2.0 | Produits de boulangerie et autres produits céréaliers |
| Bakery products | 127.5 | 126.9 | 124.4 | 0.5 | 2.5 | Produits de boulangerie |
| Bread, rolls and buns | 132.8 | 132.7 | 129.1 | 0.1 | 2.9 | Pains et petits pains |
| Biscuits | 118.6 | 117.7 | 114.6 | 0.8 | 3.5 | Biscuits |
| Other bakery products | 124.3 | 123.5 | 123.2 | 0.6 | 0.9 | Autres produits de boulangerie |
| Other cereal grains and cereal products | 128.7 | 128.8 | 127.3 | -0.1 | 1.1 | Autres grains céréaliers et produits céréaliers |
| Rice (including mixes) | 121.5 | 118.8 | 123.7 | 2.3 | -1.8 | Riz (y compris les mélanges) |
| Breakfast cereal and other cereal products | 130.8 | 130.5 | 128.5 | 0.2 | 1.8 | Céréales de table et autres produits céréaliers |
| Pasta products | 126.8 | 128.7 | 125.4 | -1.5 | 1.1 | Pâtes alimentaires |
| Flour and flour based mixes | 128.0 | 128.2 | 130.2 | -0.2 | -1.7 | Farine et autres mélanges à base de farine |
| Fruit, fruit preparations and nuts | 106.6 | 105.9 | 108.2 | 0.7 | -1.5 | Fruits, préparations à base de fruits et noix |
| Fresh fruit | 108.2 | 106.5 | 110.9 | 1.6 | -2.4 | Fruits frais |
| Apples | 120.2 | 123.8 | 121.9 | -2.9 | -1.4 | Pommes |
| Oranges | 157.0 | 152.9 | 156.0 | 2.7 | 0.6 | Oranges |
| Bananas | 97.2 | 94.1 | 93.1 | 3.3 | 4.4 | Bananes |
| Other fresh fruit | 94.0 | 91.8 | 98.2 | 2.4 | -4.3 | Autres fruits frais |
| Preserved fruit and fruit preparations | 103.5 | 104.4 | 104.0 | -0.9 | -0.5 | Fruits en conserve et préparations à base de fruits |
| Fruit juices | 98.3 | 99.6 | 99.2 | -1.3 | -0.9 | Jus de fruits |
| Other preserved fruit and fruit preparations | 114.5 | 113.9 | 113.6 | 0.5 | 0.8 | Autres fruits en conserve et préparations à base de fruits |
| Nuts | 109.9 | 109.3 | 109.3 | 0.5 | 0.5 | Noix |

TABLE - 3 (Continued)

**The Consumer Price Index and Major Components,
Selected Sub-groups and Special Aggregates
(Not Seasonally Adjusted), Canada, 1992=100**

TABLEAU - 3 (Suite)

**L'indice des prix à la consommation et composantes
principales, certains sous-groupes et agrégats
spéciaux (non désaisonnalisés), Canada, 1992=100**

| | Indexes | | | Percentage change November 2003 from | | |
|--|------------------------------|----------------------------|------------------------------|--|------------------------------|---|
| | Indices | | | Taux de variation No vembre 2003 contre | | |
| | November 2003 Novembre | October 2003 Octobre | November 2002 Novembre | October 2003 Octobre | November 2002 Novembre | |
| Vegetables and vegetable preparations | 104.2 | 95.4 | 111.4 | 9.2 | -6.5 | Légumes et préparations à base de légumes |
| Fresh vegetables | 103.5 | 93.2 | 113.9 | 11.1 | -9.1 | Légumes frais |
| Potatoes | 99.2 | 98.5 | 139.2 | 0.7 | -28.7 | Pommes de terre |
| Tomatoes | 110.4 | 96.7 | 123.5 | 14.2 | -10.6 | Tomates |
| Lettuce | 106.0 | 85.1 | 90.8 | 24.6 | 16.7 | Laitue |
| Other fresh vegetables | 98.7 | 89.7 | 105.7 | 10.0 | -6.6 | Autres légumes frais |
| Preserved vegetables and vegetable preparations | 107.3 | 103.0 | 104.9 | 4.2 | 2.3 | Légumes en conserve et préparations à base de légumes |
| Frozen and dried vegetables | 116.6 | 112.7 | 115.1 | 3.5 | 1.3 | Légumes congelés et déshydratés |
| Canned vegetables and other vegetable preparations | 103.2 | 98.6 | 100.4 | 4.7 | 2.8 | Légumes en conserve et autres préparations à base de légumes |
| Other food products | 120.7 | 121.1 | 117.5 | -0.3 | 2.7 | Autres produits alimentaires |
| Sugar and confectionery | 152.6 | 152.9 | 144.6 | -0.2 | 5.5 | Sucre et confiserie |
| Fats and oils | 131.8 | 131.0 | 128.0 | 0.6 | 3.0 | Matières grasses et huiles |
| Coffee and tea | 127.3 | 127.0 | 120.9 | 0.2 | 5.3 | Café et thé |
| Condiments, spices and vinegars | 119.5 | 118.9 | 119.7 | 0.5 | -0.2 | Condiments, épices et vinaigres |
| Other food preparations | 118.1 | 119.0 | 113.6 | -0.8 | 4.0 | Autres préparations alimentaires |
| Non-alcoholic beverages | 97.4 | 97.9 | 98.9 | -0.5 | -1.5 | Boissons non alcoolisées |
| Food purchased from restaurants | 126.2 | 126.0 | 123.0 | 0.2 | 2.6 | Aliments achetés au restaurant |
| Food purchased from table-service restaurants | 128.5 | 128.2 | 125.2 | 0.2 | 2.6 | Aliments achetés de restaurants à service aux tables |
| Food purchased from fast food and take-out restaurants | 120.8 | 120.9 | 117.6 | -0.1 | 2.7 | Aliments achetés de restaurants à service rapide et de comptoirs de mets à emporter |
| SHELTER | 118.3 | 118.2 | 115.7 | 0.1 | 2.2 | LOGEMENT |
| Rented accommodation | 117.8 | 117.7 | 116.4 | 0.1 | 1.2 | Logement en location |
| Rent | 117.6 | 117.5 | 116.3 | 0.1 | 1.1 | Loyer |
| Owned accommodation | 112.1 | 112.0 | 108.7 | 0.1 | 3.1 | Logement en propriété |
| Mortgage interest cost | 87.1 | 87.1 | 86.7 | 0.0 | 0.5 | Coût d'intérêt hypothécaire |
| Replacement cost | 124.3 | 123.8 | 117.2 | 0.4 | 6.1 | Coût de remplacement |
| Property taxes (including special charges) | 126.6 | 126.6 | 123.1 | 0.0 | 2.8 | Impôts fonciers (incluant les frais spéciaux) |
| Homeowners' insurance premiums | 156.5 | 155.7 | 137.8 | 0.5 | 13.6 | Primes d'assurance de propriétaire |
| Homeowners' maintenance and repairs | 124.0 | 124.8 | 120.0 | -0.6 | 3.3 | Entretien et réparations par le propriétaire |
| Water, fuel and electricity | 143.5 | 142.9 | 139.4 | 0.4 | 2.9 | Eau, combustible et électricité |
| Electricity | 117.1 | 118.5 | 122.7 | -1.2 | -4.6 | Électricité |
| Water | 144.0 | 144.0 | 138.8 | 0.0 | 3.7 | Eau |
| Natural gas | 221.7 | 213.0 | 183.4 | 4.1 | 20.9 | Gaz naturel |
| Fuel oil and other fuel | 135.8 | 132.7 | 144.8 | 2.3 | -6.2 | Mazout et autres combustibles |
| HOUSEHOLD OPERATIONS AND FURNISHINGS | 114.9 | 115.1 | 114.0 | -0.2 | 0.8 | DÉPENSES ET ÉQUIPEMENT DU MÉNAGE |
| Household operations | 119.4 | 119.4 | 117.9 | 0.0 | 1.3 | Dépenses du ménage |
| Communications | 118.7 | 118.7 | 118.4 | 0.0 | 0.3 | Communications |
| Telephone services | 117.6 | 117.6 | 117.2 | 0.0 | 0.3 | Services téléphoniques |
| Internet access services (Dec. 2002=100) | 99.0 | 99.0 | | 0.0 | | Services d'accès Internet (déc. 2002=100) |
| Postal and other communication services | 135.7 | 135.7 | 134.2 | 0.0 | 1.1 | Services postaux et autres services de communication |

TABLE - 3 (Continued)

**The Consumer Price Index and Major Components,
Selected Sub-groups and Special Aggregates
(Not Seasonally Adjusted), Canada, 1992=100**

TABLEAU - 3 (Suite)

**L'indice des prix à la consommation et composantes
principales, certains sous-groupes et agrégats
spéciaux (non désaisonnalisés), Canada, 1992=100**

| | Indexes | | | Percentage change November 2003 from | | |
|--|------------------------------|----------------------------|------------------------------|---|------------------------------|---|
| | Indices | | | Taux de variation Novembre 2003 contre | | |
| | November 2003 Novembre | October 2003 Octobre | November 2002 Novembre | October 2003 Octobre | November 2002 Novembre | |
| Child care and domestic services | 118.9 | 118.9 | 116.9 | 0.0 | 1.7 | Soins pour enfants et services d'aide familiale |
| Child care | 115.7 | 115.7 | 114.2 | 0.0 | 1.3 | Soins pour enfants |
| Domestic services | 129.1 | 129.1 | 125.9 | 0.0 | 2.5 | Services d'aide familiale |
| Household chemical products | 106.7 | 106.2 | 106.8 | 0.5 | -0.1 | Produits chimiques ménagers |
| Paper, plastic and foil supplies | 130.1 | 129.7 | 131.0 | 0.3 | -0.7 | Articles ménagers en papier, en plastique et en papier d'aluminium |
| Other household goods and services | 119.5 | 119.6 | 115.6 | -0.1 | 3.4 | Autres produits et services ménagers |
| Pet food and supplies | 117.2 | 117.8 | 116.8 | -0.5 | 0.3 | Nourriture et articles pour animaux domestiques |
| Seeds, plants and cut flowers | 123.5 | 123.5 | 115.5 | 0.0 | 6.9 | Semences, plantes et fleurs coupées |
| Other horticultural goods | 108.6 | 108.6 | 113.9 | 0.0 | -4.7 | Autres produits horticoles |
| Financial services (Dec. 2002=100) | 105.3 | 105.3 | | 0.0 | | Services financiers (déc. 2002=100) |
| Household furnishings | 108.1 | 108.6 | 108.1 | -0.5 | 0.0 | Équipement du ménage |
| Furniture and household textiles | 110.6 | 111.1 | 109.6 | -0.5 | 0.9 | Meubles et articles ménagers en matière textile |
| Furniture | 111.9 | 111.9 | 110.9 | 0.0 | 0.9 | Meubles |
| Household textiles | 109.0 | 111.2 | 108.1 | -2.0 | 0.8 | Articles ménagers en matière textile |
| Household equipment | 100.9 | 101.4 | 102.2 | -0.5 | -1.3 | Équipement ménager |
| Household appliances | 99.8 | 99.9 | 100.8 | -0.1 | -1.0 | Appareils ménagers |
| Kitchen utensils, tableware and flatware | 111.3 | 114.5 | 114.6 | -2.8 | -2.9 | Ustensiles de cuisine, couverts et articles de table |
| Services related to household furnishings | 133.4 | 133.6 | 130.9 | -0.1 | 1.9 | Services relatifs à l'équipement du ménage |
| CLOTHING AND FOOTWEAR | 104.2 | 105.0 | 105.2 | -0.8 | -1.0 | HABILLEMENT ET CHAUSSURES |
| Clothing | 102.0 | 103.2 | 103.6 | -1.2 | -1.5 | Habillement |
| Women's clothing | 101.6 | 103.3 | 102.3 | -1.6 | -0.7 | Vêtements pour femmes |
| Men's clothing | 104.4 | 104.9 | 105.1 | -0.5 | -0.7 | Vêtements pour hommes |
| Children's clothing | 96.6 | 98.3 | 104.4 | -1.7 | -7.5 | Vêtements pour enfants |
| Footwear | 105.6 | 105.6 | 105.7 | 0.0 | -0.1 | Chaussures |
| Clothing accessories and jewellery | 100.5 | 102.0 | 102.1 | -1.5 | -1.6 | Accessoires vestimentaires et bijoux |
| Clothing material, notions and services | 125.6 | 124.0 | 121.9 | 1.3 | 3.0 | Tissus pour vêtements, articles de mercerie et services vestimentaires |
| TRANSPORTATION | 140.9 | 139.7 | 139.2 | 0.9 | 1.2 | TRANSPORTS |
| Private transportation | 138.6 | 137.0 | 136.9 | 1.2 | 1.2 | Transport privé |
| Purchase, leasing and rental of automotive vehicles | 125.8 | 121.6 | 128.0 | 3.5 | -1.7 | Achat, location à bail et location de véhicules automobiles |
| Purchase and leasing of automotive vehicles | 126.5 | 122.1 | 128.6 | 3.6 | -1.6 | Achat et location à bail de véhicules automobiles |
| Purchase of automotive vehicles | 126.6 | 121.7 | 128.6 | 4.0 | -1.6 | Achat de véhicules automobiles |
| Rental of automotive vehicles | 124.7 | 124.7 | 130.9 | 0.0 | -4.7 | Location de véhicules automobiles |

TABLE - 3 (Continued)

**The Consumer Price Index and Major Components,
Selected Sub-groups and Special Aggregates
(Not Seasonally Adjusted), Canada, 1992=100**

TABLEAU - 3 (Suite)

**L'indice des prix à la consommation et composantes
principales, certains sous-groupes et agrégats
spéciaux (non désaisonnalisés), Canada, 1992=100**

| | Indexes | | | Percentage change November 2003 from | | |
|---|------------------------------|----------------------------|------------------------------|--|------------------------------|--|
| | Indices | | | Taux de variation No vembre 2003 contre | | |
| | November 2003 Novembre | October 2003 Octobre | November 2002 Novembre | October 2003 Octobre | November 2002 Novembre | |
| Operation of automotive vehicles | 146.1 | 147.3 | 140.6 | -0.8 | 3.9 | Utilisation de véhicules automobiles |
| Gasoline | 127.9 | 131.7 | 133.5 | -2.9 | -4.2 | Essence |
| Automotive vehicle parts, maintenance and repairs | 123.0 | 121.6 | 118.9 | 1.2 | 3.4 | Pièces, entretien et réparations de véhicules automobiles |
| Other automotive vehicle operating expenses | 184.0 | 183.6 | 162.8 | 0.2 | 13.0 | Autres dépenses d'utilisation des véhicules automobiles |
| Automotive vehicle insurance premiums | 202.2 | 201.7 | 175.2 | 0.2 | 15.4 | Primes d'assurance de véhicules automobiles |
| Automotive vehicle registration fees | 107.2 | 107.2 | 107.2 | 0.0 | 0.0 | Frais d'immatriculation de véhicules automobiles |
| Drivers' licences | 101.1 | 101.1 | 96.9 | 0.0 | 4.3 | Permis de conduire |
| Parking fees | 143.6 | 143.6 | 138.8 | 0.0 | 3.5 | Frais de stationnement |
| Public transportation | 165.7 | 169.7 | 165.1 | -2.4 | 0.4 | Transport public |
| Local and commuter transportation | 144.8 | 143.6 | 137.4 | 0.8 | 5.4 | Transport local et de banlieue |
| City bus and subway transportation | 149.5 | 149.5 | 143.1 | 0.0 | 4.5 | Transport urbain en autobus et métro |
| Taxi and other local and commuter transportation | 127.1 | 124.1 | 118.7 | 2.4 | 7.1 | Taxi et autres transports locaux et de banlieue |
| Inter-city transportation | 182.4 | 190.5 | 187.1 | -4.3 | -2.5 | Transport interurbain |
| Air transportation | 188.1 | 197.1 | 194.4 | -4.6 | -3.2 | Transport aérien |
| Rail, bus and other inter- city transportation | 153.2 | 157.7 | 155.3 | -2.9 | -1.4 | Transport par train, autobus, et autres transports interurbains |
| HEALTH AND PERSONAL CARE | 118.0 | 117.7 | 116.2 | 0.3 | 1.5 | SANTÉ ET SOINS PERSONNELS |
| Health care | 122.6 | 122.8 | 120.9 | -0.2 | 1.4 | Soins de santé |
| Health care goods | 113.9 | 114.4 | 114.3 | -0.4 | -0.3 | Produits de soins de santé |
| Medicinal and pharmaceutical products | 114.9 | 115.8 | 115.3 | -0.8 | -0.3 | Médicaments et produits pharmaceutiques |
| Prescribed medicines | 115.3 | 115.1 | 116.1 | 0.2 | -0.7 | Médicaments prescrits |
| Non-prescribed medicines | 114.9 | 117.5 | 114.6 | -2.2 | 0.3 | Médicaments non prescrits |
| Health care services | 128.5 | 128.4 | 125.1 | 0.1 | 2.7 | Services de soins de santé |
| Eye care | 106.1 | 105.9 | 105.1 | 0.2 | 1.0 | Soins des yeux |
| Dental care | 136.5 | 136.5 | 131.9 | 0.0 | 3.5 | Soins dentaires |
| Personal care | 114.6 | 113.8 | 112.6 | 0.7 | 1.8 | Soins personnels |
| Personal care supplies and equipment | 107.0 | 106.1 | 105.8 | 0.8 | 1.1 | Articles et accessoires de soins personnels |
| Personal care services | 127.2 | 126.5 | 123.9 | 0.6 | 2.7 | Services de soins personnels |
| RECREATION, EDUCATION AND READING | 127.5 | 128.3 | 126.7 | -0.6 | 0.6 | LOISIRS, FORMATION ET LECTURE |
| Recreation | 114.6 | 115.6 | 115.7 | -0.9 | -1.0 | Loisirs |
| Recreational equipment and services (excluding vehicles) | 69.0 | 69.0 | 73.5 | 0.0 | -6.1 | Matériel et services de loisirs (excluant les véhicules) |
| Purchase and operation of recreational vehicles | 136.7 | 137.2 | 132.7 | -0.4 | 3.0 | Achat et utilisation de véhicules de loisirs |
| Home entertainment equipment and services | 92.4 | 92.4 | 93.9 | 0.0 | -1.6 | Matériel et services de divertissement au foyer |
| Travel services | 131.3 | 137.5 | 137.3 | -4.5 | -4.4 | Services de voyage |
| Traveller accommodation | 103.7 | 114.0 | 113.7 | -9.0 | -8.8 | Hébergement pour voyageurs |
| Travel tours | 177.9 | 177.9 | 177.5 | 0.0 | 0.2 | Voyages organisés |

TABLE - 3 (Concluded)

**The Consumer Price Index and Major Components,
Selected Sub-groups and Special Aggregates
(Not Seasonally Adjusted), Canada, 1992=100**

TABLEAU - 3 (Fin)

**L'indice des prix à la consommation et composantes
principales, certains sous-groupes et agrégats
spéciaux (non désaisonnalisés), Canada, 1992=100**

| | Indexes | | | Percentage change November 2003 from | | |
|--|------------------------------|----------------------------|------------------------------|---|------------------------------|--|
| | Indices | | | Taux de variation Novembre 2003 contre | | |
| | November 2003 Novembre | October 2003 Octobre | November 2002 Novembre | October 2003 Octobre | November 2002 Novembre | |
| Other recreational services | 156.5 | 156.4 | 150.5 | 0.1 | 4.0 | Autres services récréatifs |
| Spectator entertainment (excluding cablevision) | 161.8 | 161.5 | 155.8 | 0.2 | 3.9 | Spectacles (sauf la câblodistribution) |
| Cablevision (including pay TV) | 176.8 | 176.5 | 168.2 | 0.2 | 5.1 | Câblodistribution (incluant la télévision payante) |
| Use of recreational facilities and services | 139.1 | 139.1 | 135.2 | 0.0 | 2.9 | Utilisation d'installations et de services de loisirs |
| Education and reading | 175.7 | 175.7 | 166.8 | 0.0 | 5.3 | Formation et lecture |
| Education | 194.2 | 194.2 | 182.8 | 0.0 | 6.2 | Formation |
| Tuition fees | 229.5 | 229.5 | 212.3 | 0.0 | 8.1 | Frais de scolarité |
| Reading material and other printed matter (excluding textbooks) | 140.4 | 140.4 | 137.2 | 0.0 | 2.3 | Matériel de lecture et autres imprimés (sauf les manuels scolaires) |
| Newspapers | 140.5 | 140.5 | 137.6 | 0.0 | 2.1 | Journaux |
| Magazines and periodicals | 150.5 | 150.5 | 143.8 | 0.0 | 4.7 | Revue et périodiques |
| ALCOHOLIC BEVERAGES AND TOBACCO PRODUCTS | 137.6 | 137.0 | 131.9 | 0.4 | 4.3 | BOISSONS ALCOOLISÉES ET PRODUITS DU TABAC |
| Alcoholic beverages | 122.7 | 122.3 | 120.2 | 0.3 | 2.1 | Boissons alcoolisées |
| Served alcoholic beverages | 123.5 | 122.9 | 119.9 | 0.5 | 3.0 | Boissons alcoolisées servies dans les débits de boisson |
| Served beer | 123.9 | 123.5 | 119.4 | 0.3 | 3.8 | Bière servie dans les débits de boisson |
| Served liquor | 125.7 | 124.8 | 122.1 | 0.7 | 2.9 | Spiritueux servis dans les débits de boisson |
| Alcoholic beverages purchased from stores | 122.2 | 121.9 | 120.2 | 0.2 | 1.7 | Boissons alcoolisées achetées au magasin |
| Beer purchased from stores | 132.2 | 131.4 | 128.5 | 0.6 | 2.9 | Bière achetée au magasin |
| Wine purchased from stores | 118.0 | 118.0 | 118.0 | 0.0 | 0.0 | Vin acheté au magasin |
| Liquor purchased from stores | 108.7 | 108.8 | 107.7 | -0.1 | 0.9 | Spiritueux achetés au magasin |
| Tobacco products and smokers' supplies | 134.9 | 134.2 | 127.1 | 0.5 | 6.1 | Produits du tabac et articles pour fumeurs |
| Cigarettes | 133.7 | 133.0 | 126.0 | 0.5 | 6.1 | Cigarettes |
| SELECTED SPECIAL AGGREGATES | | | | | | CERTAINS AGRÉGATS SPÉCIAUX |
| Goods | 117.5 | 116.8 | 117.8 | 0.6 | -0.3 | Biens |
| Durable goods | 109.8 | 107.7 | 111.6 | 1.9 | -1.6 | Biens durables |
| Semi-durable goods | 107.5 | 108.5 | 108.4 | -0.9 | -0.8 | Biens semi-durables |
| Non-durable goods | 123.2 | 122.8 | 122.2 | 0.3 | 0.8 | Biens non durables |
| Services | 128.4 | 128.5 | 124.4 | -0.1 | 3.2 | Services |
| All-items excluding food | 122.8 | 122.7 | 121.0 | 0.1 | 1.5 | Ensemble sans les aliments |
| All-items excluding food and energy | 121.4 | 121.1 | 119.2 | 0.2 | 1.8 | Ensemble sans les aliments et l'énergie |
| All-items excluding energy | 121.6 | 121.1 | 119.4 | 0.4 | 1.8 | Ensemble sans l'énergie |
| Energy | 135.4 | 137.0 | 136.2 | -1.2 | -0.6 | Énergie |
| All-items excluding alcoholic beverages and tobacco products | 122.9 | 122.6 | 121.2 | 0.2 | 1.4 | Ensemble sans les boissons alcoolisées et les produits du tabac |

TABLE - 4

The Consumer Price Index for Canada, All-items
(Not Seasonally Adjusted), 1984-2003, 1992=100

TABLEAU - 4

L'indice des prix à la consommation pour le Canada, indice
d'ensemble (non désaisonné), 1984-2003, 1992=100

| | Jan. | Feb. | March | April | May | June | July | Aug. | Sept. | Oct. | Nov. | Dec. | Annual average ¹ |
|---|-------|-------|-------|-------|-------|-------|---------|-------|-------|-------|-------|-------|---|
| | Jan. | Fév. | Mars | Avril | Mai | Juin | Juillet | Août | Sept. | Oct. | Nov. | Déc. | Moyenne annuelle ¹ |
| Indexes | | | | | | | | | | | | | Indices |
| 1984 | 70.9 | 71.3 | 71.4 | 71.7 | 71.7 | 72.1 | 72.4 | 72.4 | 72.5 | 72.7 | 73.1 | 73.1 | 72.1 |
| 1985 | 73.5 | 73.9 | 74.1 | 74.4 | 74.6 | 75.0 | 75.3 | 75.3 | 75.5 | 75.7 | 76.0 | 76.3 | 75.0 |
| 1986 | 76.7 | 77.0 | 77.2 | 77.3 | 77.7 | 77.8 | 78.4 | 78.6 | 78.6 | 79.0 | 79.4 | 79.5 | 78.1 |
| 1987 | 79.7 | 80.1 | 80.4 | 80.8 | 81.3 | 81.5 | 82.0 | 82.1 | 82.1 | 82.4 | 82.7 | 82.8 | 81.5 |
| 1988 | 83.0 | 83.3 | 83.8 | 84.0 | 84.5 | 84.7 | 85.2 | 85.4 | 85.5 | 85.9 | 86.1 | 86.1 | 84.8 |
| 1989 | 86.6 | 87.1 | 87.6 | 87.8 | 88.8 | 89.2 | 89.8 | 89.9 | 90.0 | 90.3 | 90.6 | 90.6 | 89.0 |
| 1990 | 91.3 | 91.9 | 92.2 | 92.2 | 92.7 | 93.1 | 93.5 | 93.6 | 93.8 | 94.6 | 95.2 | 95.1 | 93.3 |
| 1991 | 97.6 | 97.6 | 98.0 | 98.0 | 98.4 | 98.9 | 99.0 | 99.1 | 98.9 | 98.8 | 99.1 | 98.7 | 98.5 |
| 1992 | 99.1 | 99.2 | 99.5 | 99.6 | 99.8 | 100.0 | 100.2 | 100.2 | 100.2 | 100.3 | 100.8 | 100.8 | 100.0 |
| 1993 | 101.2 | 101.5 | 101.4 | 101.4 | 101.6 | 101.6 | 101.9 | 102.0 | 102.0 | 102.2 | 102.7 | 102.5 | 101.8 |
| 1994 | 102.5 | 101.7 | 101.6 | 101.6 | 101.4 | 101.6 | 102.0 | 102.1 | 102.2 | 102.0 | 102.6 | 102.7 | 102.0 |
| 1995 | 103.1 | 103.6 | 103.8 | 104.1 | 104.4 | 104.4 | 104.6 | 104.4 | 104.5 | 104.4 | 104.7 | 104.5 | 104.2 |
| 1996 | 104.8 | 104.9 | 105.3 | 105.6 | 105.9 | 105.9 | 105.9 | 105.9 | 106.1 | 106.3 | 106.8 | 106.8 | 105.9 |
| 1997 | 107.0 | 107.2 | 107.4 | 107.4 | 107.5 | 107.7 | 107.7 | 107.9 | 107.8 | 107.9 | 107.7 | 107.6 | 107.6 |
| 1998 | 108.2 | 108.3 | 108.4 | 108.3 | 108.7 | 108.8 | 108.8 | 108.8 | 108.6 | 109.0 | 109.0 | 108.7 | 108.6 |
| 1999 | 108.9 | 109.1 | 109.5 | 110.1 | 110.4 | 110.5 | 110.8 | 111.1 | 111.4 | 111.5 | 111.4 | 111.5 | 110.5 |
| 2000 | 111.4 | 112.0 | 112.8 | 112.4 | 113.0 | 113.7 | 114.1 | 113.9 | 114.4 | 114.6 | 115.0 | 115.1 | 113.5 |
| 2001 | 114.7 | 115.2 | 115.6 | 116.4 | 117.4 | 117.5 | 117.1 | 117.1 | 117.4 | 116.8 | 115.8 | 115.9 | 116.4 |
| 2002 | 116.2 | 116.9 | 117.7 | 118.4 | 118.6 | 119.0 | 119.6 | 120.1 | 120.1 | 120.5 | 120.8 | 120.4 | 119.0 |
| 2003 | 121.4 | 122.3 | 122.8 | 121.9 | 122.0 | 122.1 | 122.2 | 122.5 | 122.7 | 122.4 | 122.7 | | |
| Percentage change from the corresponding month of the previous year | | | | | | | | | | | | | Taux de variation par rapport au mois correspondant de l'année précédente |
| 1984 | 5.3 | 5.5 | 4.5 | 5.0 | 4.7 | 4.2 | 4.2 | 3.6 | 3.7 | 3.4 | 4.0 | 3.7 | 4.3 |
| 1985 | 3.7 | 3.6 | 3.8 | 3.8 | 4.0 | 4.0 | 4.0 | 4.0 | 4.1 | 4.1 | 4.0 | 4.4 | 4.0 |
| 1986 | 4.4 | 4.2 | 4.2 | 3.9 | 4.2 | 3.7 | 4.1 | 4.4 | 4.1 | 4.4 | 4.5 | 4.2 | 4.1 |
| 1987 | 3.9 | 4.0 | 4.1 | 4.5 | 4.6 | 4.8 | 4.6 | 4.5 | 4.5 | 4.3 | 4.2 | 4.2 | 4.4 |
| 1988 | 4.1 | 4.0 | 4.2 | 4.0 | 3.9 | 3.9 | 3.9 | 4.0 | 4.1 | 4.2 | 4.1 | 4.0 | 4.0 |
| 1989 | 4.3 | 4.6 | 4.5 | 4.5 | 5.1 | 5.3 | 5.4 | 5.3 | 5.3 | 5.1 | 5.2 | 5.2 | 5.0 |
| 1990 | 5.4 | 5.5 | 5.3 | 5.0 | 4.4 | 4.4 | 4.1 | 4.1 | 4.2 | 4.8 | 5.1 | 5.0 | 4.8 |
| 1991 | 6.9 | 6.2 | 6.3 | 6.3 | 6.1 | 6.2 | 5.9 | 5.9 | 5.4 | 4.4 | 4.1 | 3.8 | 5.6 |
| 1992 | 1.5 | 1.6 | 1.5 | 1.6 | 1.4 | 1.1 | 1.2 | 1.1 | 1.3 | 1.5 | 1.7 | 2.1 | 1.5 |
| 1993 | 2.1 | 2.3 | 1.9 | 1.8 | 1.8 | 1.6 | 1.7 | 1.8 | 1.8 | 1.9 | 1.9 | 1.7 | 1.8 |
| 1994 | 1.3 | 0.2 | 0.2 | 0.2 | -0.2 | 0.0 | 0.1 | 0.1 | 0.2 | -0.2 | -0.1 | 0.2 | 0.2 |
| 1995 | 0.6 | 1.9 | 2.2 | 2.5 | 3.0 | 2.8 | 2.5 | 2.3 | 2.3 | 2.4 | 2.0 | 1.8 | 2.2 |
| 1996 | 1.6 | 1.3 | 1.4 | 1.4 | 1.4 | 1.4 | 1.2 | 1.4 | 1.5 | 1.8 | 2.0 | 2.2 | 1.6 |
| 1997 | 2.1 | 2.2 | 2.0 | 1.7 | 1.5 | 1.7 | 1.7 | 1.9 | 1.6 | 1.5 | 0.8 | 0.7 | 1.6 |
| 1998 | 1.1 | 1.0 | 0.9 | 0.8 | 1.1 | 1.0 | 1.0 | 0.8 | 0.7 | 1.0 | 1.2 | 1.0 | 0.9 |
| 1999 | 0.6 | 0.7 | 1.0 | 1.7 | 1.6 | 1.6 | 1.8 | 2.1 | 2.6 | 2.3 | 2.2 | 2.6 | 1.7 |
| 2000 | 2.3 | 2.7 | 3.0 | 2.1 | 2.4 | 2.9 | 3.0 | 2.5 | 2.7 | 2.8 | 3.2 | 3.2 | 2.7 |
| 2001 | 3.0 | 2.9 | 2.5 | 3.6 | 3.9 | 3.3 | 2.6 | 2.8 | 2.6 | 1.9 | 0.7 | 0.7 | 2.6 |
| 2002 | 1.3 | 1.5 | 1.8 | 1.7 | 1.0 | 1.3 | 2.1 | 2.6 | 2.3 | 3.2 | 4.3 | 3.9 | 2.2 |
| 2003 | 4.5 | 4.6 | 4.3 | 3.0 | 2.9 | 2.6 | 2.2 | 2.0 | 2.2 | 1.6 | 1.6 | | |

¹ The annual index level is the average of the 12 individual monthly indexes. The percentage change for a given calendar year is calculated using the annual average indexes.

¹ Le niveau de l'indice annuel est la moyenne des 12 indices individuels mensuels. Le taux de variation en pourcentage pour une année civile donnée est calculé en utilisant les indices de la moyenne annuelle.

TABLE - 5

The Consumer Price Index for Canada,
Major Components and Special Aggregates
(Not Seasonally Adjusted)¹, 1984-2003, 1992=100

TABLEAU - 5

L'indice des prix à la consommation pour le Canada,
composantes principales et agrégats spéciaux
(non désaisonnalisés)¹, 1984-2003, 1992=100

| | Major components | | | | | | | | Special aggregates | | | |
|-----------------------|-------------------------|----------------------------------|--------------------------------------|-----------------------|---------------------------|-------------------------------|---|--|--------------------|---|-------------------------------------|--------|
| | Composantes principales | | | | | | | | Agrégats spéciaux | | | |
| | Food | Shelter | Household operations and furnishings | Clothing and footwear | Transportation | Health and personal care | Recreation, education and reading | Alcoholic beverages and tobacco products | Goods | Services | All-items excluding food and energy | Energy |
| Aliments | Logement | Dépenses et équipement du ménage | Habillement et chaussures | Transports | Santé et soins personnels | Loisirs, formation et lecture | Boissons alcoolisées et produits du tabac | Biens | Services | Ensemble sans les aliments et l'énergie | Énergie | |
| Annual average | Moyenne annuelle | | | | | | | | | | | |
| 1984 | 76.6 | 72.1 | 80.2 | 73.1 | 75.9 | 70.6 | 69.8 | 48.3 | 75.2 | 68.8 | 70.1 | 82.6 |
| 1985 | 78.8 | 74.7 | 82.3 | 75.2 | 79.6 | 73.1 | 72.9 | 52.9 | 78.1 | 71.5 | 72.8 | 87.2 |
| 1986 | 82.8 | 76.8 | 84.8 | 77.2 | 82.1 | 76.1 | 76.6 | 59.2 | 80.7 | 75.2 | 76.7 | 81.0 |
| 1987 | 86.4 | 80.3 | 87.3 | 80.5 | 85.1 | 80.0 | 80.4 | 63.1 | 84.0 | 78.7 | 80.2 | 83.1 |
| 1988 | 88.7 | 84.0 | 90.6 | 84.7 | 86.7 | 83.5 | 84.9 | 67.8 | 87.0 | 82.3 | 84.0 | 83.6 |
| 1989 | 92.0 | 88.9 | 93.8 | 88.1 | 91.2 | 87.1 | 88.8 | 74.1 | 90.8 | 87.1 | 88.7 | 86.5 |
| 1990 | 95.8 | 93.9 | 95.8 | 90.6 | 96.3 | 91.4 | 92.5 | 80.6 | 94.5 | 92.0 | 92.6 | 95.1 |
| 1991 | 100.4 | 98.2 | 99.5 | 99.1 | 98.0 | 97.8 | 98.9 | 94.4 | 99.2 | 97.8 | 98.0 | 99.7 |
| 1992 | 100.0 | 100.0 | 100.0 | 100.0 | 100.0 | 100.0 | 100.0 | 100.0 | 100.0 | 100.0 | 100.0 | 100.0 |
| 1993 | 101.7 | 101.4 | 101.0 | 101.0 | 103.2 | 102.7 | 102.4 | 101.6 | 101.6 | 102.1 | 102.0 | 101.3 |
| 1994 | 102.1 | 101.8 | 101.2 | 101.8 | 107.8 | 103.6 | 105.5 | 85.0 | 100.5 | 103.8 | 102.1 | 101.8 |
| 1995 | 104.5 | 102.9 | 103.1 | 101.7 | 113.4 | 103.5 | 109.5 | 84.9 | 102.4 | 106.4 | 104.3 | 103.2 |
| 1996 | 105.9 | 103.1 | 105.3 | 101.4 | 117.8 | 104.1 | 112.1 | 86.6 | 104.0 | 108.1 | 105.8 | 106.2 |
| 1997 | 107.6 | 103.3 | 106.6 | 102.7 | 121.5 | 105.9 | 114.9 | 89.3 | 105.6 | 109.9 | 107.5 | 108.7 |
| 1998 | 109.3 | 103.7 | 108.2 | 103.9 | 120.5 | 108.1 | 117.5 | 92.6 | 105.8 | 111.9 | 108.9 | 104.3 |
| 1999 | 110.7 | 105.1 | 109.0 | 105.3 | 124.5 | 110.2 | 119.6 | 94.5 | 107.7 | 113.8 | 110.5 | 110.2 |
| 2000 | 112.2 | 108.8 | 110.0 | 105.5 | 130.7 | 112.0 | 122.5 | 97.6 | 111.1 | 116.4 | 112.2 | 128.1 |
| 2001 | 117.2 | 112.8 | 112.2 | 106.0 | 130.8 | 114.2 | 124.3 | 105.1 | 113.9 | 119.3 | 114.4 | 132.3 |
| 2002 | 120.3 | 113.8 | 113.8 | 105.2 | 134.4 | 115.5 | 126.3 | 123.6 | 115.8 | 122.8 | 117.5 | 129.6 |
| 2002 | 2002 | | | | | | | | | | | |
| J | 120.0 | 113.0 | 112.9 | 102.3 | 126.9 | 114.3 | 122.3 | 112.2 | 112.8 | 120.2 | 114.7 | 121.8 |
| F | 120.6 | 113.1 | 113.1 | 105.4 | 127.5 | 114.8 | 124.1 | 112.9 | 113.7 | 120.7 | 115.4 | 122.4 |
| M | 120.4 | 113.1 | 113.7 | 107.1 | 130.5 | 114.5 | 124.9 | 114.1 | 114.8 | 121.1 | 116.0 | 127.2 |
| A | 120.9 | 112.8 | 113.9 | 106.6 | 133.8 | 115.3 | 124.7 | 116.8 | 115.7 | 121.6 | 116.5 | 129.4 |
| M | 120.4 | 113.1 | 113.8 | 104.6 | 134.1 | 115.7 | 126.8 | 118.8 | 115.3 | 122.5 | 117.0 | 128.4 |
| J | 120.9 | 113.1 | 114.0 | 104.2 | 134.0 | 115.9 | 127.2 | 124.1 | 115.6 | 122.8 | 117.5 | 127.0 |
| J | 120.9 | 113.2 | 114.2 | 105.0 | 135.4 | 115.4 | 128.4 | 129.5 | 116.3 | 123.5 | 118.2 | 129.0 |
| A | 120.2 | 114.2 | 114.3 | 105.0 | 137.0 | 115.6 | 128.5 | 129.8 | 116.8 | 123.9 | 118.5 | 133.4 |
| S | 119.2 | 114.6 | 113.8 | 107.3 | 136.8 | 115.7 | 128.7 | 129.9 | 116.8 | 123.9 | 118.7 | 134.6 |
| O | 118.5 | 115.8 | 113.9 | 107.1 | 137.9 | 116.2 | 127.7 | 131.2 | 117.3 | 124.1 | 118.9 | 138.4 |
| N | 120.4 | 115.7 | 114.0 | 105.2 | 139.2 | 116.2 | 126.7 | 131.9 | 117.8 | 124.4 | 119.2 | 136.2 |
| D | 121.2 | 114.0 | 114.0 | 102.3 | 140.1 | 116.1 | 126.0 | 131.6 | 116.1 | 125.2 | 119.3 | 127.6 |
| 2003 | 2003 | | | | | | | | | | | |
| J | 122.3 | 116.2 | 113.9 | 101.6 | 141.9 | 116.1 | 125.4 | 132.0 | 117.9 | 125.5 | 119.2 | 140.4 |
| F | 122.1 | 116.7 | 114.5 | 103.8 | 144.1 | 116.4 | 127.1 | 133.5 | 119.2 | 126.1 | 119.9 | 146.5 |
| M | 122.4 | 117.4 | 114.5 | 105.5 | 144.6 | 116.1 | 126.7 | 133.8 | 119.9 | 126.2 | 120.2 | 149.5 |
| A | 122.4 | 116.5 | 114.5 | 103.8 | 141.8 | 116.8 | 126.3 | 134.5 | 118.0 | 126.4 | 120.2 | 137.4 |
| M | 122.8 | 117.1 | 114.5 | 103.4 | 139.8 | 117.1 | 127.2 | 136.2 | 117.8 | 126.8 | 120.4 | 134.4 |
| J | 123.2 | 117.7 | 114.5 | 101.0 | 139.5 | 116.8 | 127.6 | 136.4 | 117.5 | 127.1 | 120.2 | 137.0 |
| J | 123.2 | 117.6 | 114.6 | 101.6 | 139.9 | 116.9 | 127.9 | 136.6 | 117.5 | 127.4 | 120.3 | 137.6 |
| A | 122.1 | 117.7 | 114.7 | 101.8 | 142.4 | 117.4 | 128.0 | 137.1 | 117.9 | 127.7 | 120.5 | 143.5 |
| S | 121.3 | 117.9 | 115.1 | 105.0 | 141.9 | 117.6 | 128.9 | 137.1 | 117.9 | 128.1 | 120.9 | 143.4 |
| O | 121.1 | 118.2 | 115.1 | 105.0 | 139.7 | 117.7 | 128.3 | 137.0 | 116.8 | 128.5 | 121.1 | 137.0 |
| N | 122.3 | 118.3 | 114.9 | 104.2 | 140.9 | 118.0 | 127.5 | 137.6 | 117.5 | 128.4 | 121.4 | 135.4 |
| D | | | | | | | | | | | | |

¹ For information on the continuity of the series, see "Technical Notes (The Consumer Price Index) - Weights and Linking" at the end of this publication.

¹ Pour de l'information concernant la continuité des séries, voir "Notes techniques (L'indice des prix à la consommation) - pondération et enchaînement" à la fin de cette publication.

FEATURE ARTICLES

January 1996

International Comparisons of Canada's Economic Growth, Based on Purchasing Power Parities - 1980 to 1994.

March 1996

Some Aspects of the Consumer Price Index in 1995.

May 1996

Some Recent Macroeconomic Influences on the CPI in 1995.

October 1996

Housing Depreciation in the CPI.

December 1996

Forty Years of Gasoline Prices.

January 1997

Relationship of What Consumers Pay for Goods to What Manufacturers Get for them.

February 1997

Selected Issues in the Seasonal Adjustment of Consumer Price Index Series.

April 1997

Major Contributors to the Change in the CPI in 1996.

August 1997

Changing the CPI to a New Official Time Base (1992=100).

January 1998

Historical Consumer Price Indexes.

February 1998

1996 Based Weighting Diagram of the CPI.

April 1998

Changing of the consumer price index weights from 1992 to 1996: An analysis of the spending patterns of Canadians

May 1998

1997 Consumer Prices in Review

December 1998

Evolution of the Price Index for Regulated Commodities in the 1990s

April 1999

Behavior of the Canadian Consumer Price Index in 1998**ÉTUDES SPÉCIALES PARUES**

Janvier 1996

Comparaisons internationales de la croissance économique du Canada, fondées sur les parités de pouvoir d'achat - 1980 à 1994.

Mars 1996

Certains aspects de l'indice des prix à la consommation en 1995.

Mai 1996

Quelques influences macroéconomiques récentes sur L'IPC en 1995.

Octobre 1996

La dépréciation du logement en propriété dans l'IPC.

Décembre 1996

L'évolution du prix de l'essence pendant quarante ans.

Janvier 1997

Rapport entre ce que paient les consommateurs pour des biens et ce que les fabricants en tirent.

Février 1997

Certaines questions de désaisonnalisation des séries de l'indice des prix à la consommation.

Avril 1997

Principaux facteurs ayant contribué à la variation de l'IPC en 1996.

Août 1997

Vers une nouvelle période de base officielle pour l'IPC (1992=100).

Janvier 1998

Indices historiques des prix à la consommation.

Février 1998

Diagramme de Pondération sur Base 1996 de l'IPC.

Avril 1998

Changements des pondérations de l'Indice des prix à la consommation de 1992 à 1996 : Une analyse des habitudes de consommation des Canadiens

Mai 1998

Revue des prix à la consommation en 1997

Décembre 1998

L'évolution de l'indice des prix des produits réglementés au cours des années 1990

Avril 1999

Le comportement de l'indice des prix à la consommation en 1998

ELECTRONIC PUBLICATIONS AVAILABLE AT | **PUBLICATIONS ÉLECTRONIQUES DISPONIBLES À**
www.statcan.ca



**The
Consumer
Price Index**

**L'indice des
prix à la
consommation**

Part II

Partie II

**Charts and
Tables by
Province,
Whitehorse,
Yellowknife
and Iqaluit**

**Graphiques et
tableaux par
province,
Whitehorse,
Yellowknife
et Iqaluit**

CHART - 4

Percentage Change in the All-items Index from the Previous Month and from the Same Month of the Previous Year, Canada, Provinces, Whitehorse, Yellowknife and Iqaluit

GRAPHIQUE - 4

Taux de variation de l'indice d'ensemble, par rapport au mois précédent et au mois correspondant de l'année précédente, Canada, provinces, Whitehorse, Yellowknife et Iqaluit

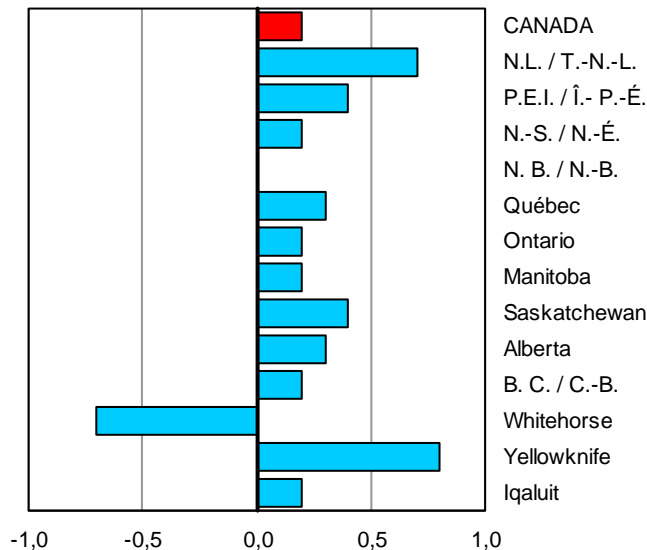

Percentage change from the previous month
Taux de variation par rapport au mois précédent

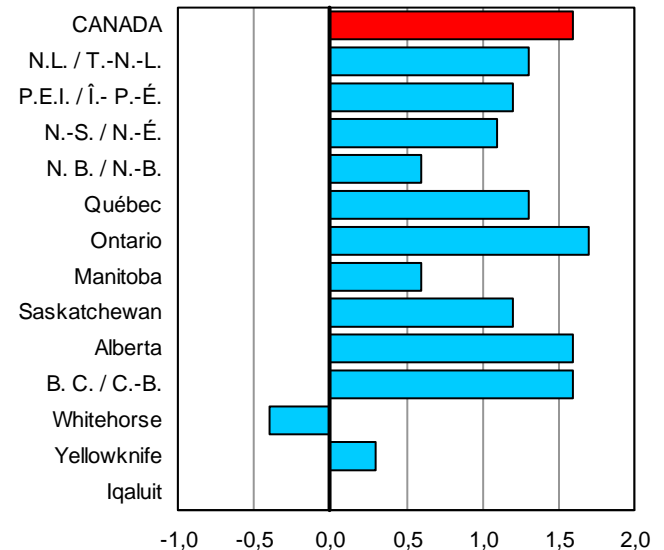

Percentage change from the same month of the previous year
Taux de variation par rapport au même mois de l'année précédente

TABLE - 6

The Consumer Price Index, Major Components, Selected Sub-groups and Special Aggregates (Not Seasonally Adjusted), Provinces, Whitehorse and Yellowknife, 1992=100

| | Indexes | | | Percentage change November 2003 from | | |
|---|--|----------------------------|------------------------------|---|----------------------------|------------------------------|
| | Indices | | | Taux de variation Novembre 2003 contre | | |
| | November 2003 Novembre | October 2003 Octobre | November 2002 Novembre | November 2003 Novembre | October 2003 Octobre | November 2002 Novembre |
| | Newfoundland and Labrador Terre-Neuve-et-Labrador | | | Prince Edward Island Île-du-Prince-Édouard | | |
| ALL-ITEMS | 121.1 | 0.7 | 1.3 | 122.5 | 0.4 | 1.2 |
| Food | 118.4 | 1.8 | 2.0 | 119.8 | 1.4 | 1.6 |
| Food purchased from stores | 118.6 | 2.1 | 2.2 | 119.9 | 1.5 | 1.3 |
| Meat | 121.6 | 5.6 | 5.6 | 139.1 | 2.1 | 2.5 |
| Dairy products | 123.2 | 0.7 | 3.3 | 122.0 | 1.5 | 4.5 |
| Bakery and other cereal products | 129.4 | 0.1 | 0.3 | 122.5 | 1.8 | 4.2 |
| Fresh fruit | 139.4 | -1.0 | 0.9 | 106.0 | -0.7 | -4.0 |
| Fresh vegetables | 91.9 | 3.0 | -9.5 | 84.9 | 3.5 | -13.5 |
| Food purchased from restaurants | 117.3 | 0.9 | 1.6 | 119.7 | 0.9 | 2.7 |
| Shelter | 115.7 | 0.4 | 0.6 | 115.7 | 0.3 | 1.0 |
| Rented accommodation | 111.9 | 0.2 | 1.2 | 111.6 | 0.0 | 1.3 |
| Owned accommodation | 112.0 | -0.1 | 1.4 | 108.4 | 0.1 | 1.2 |
| Replacement cost | 120.3 | -0.4 | 4.1 | 104.5 | 0.5 | 1.1 |
| Homeowners' insurance premiums | 125.7 | -0.4 | 4.1 | 113.1 | 0.4 | 10.3 |
| Homeowners' maintenance and repairs | 115.6 | 0.0 | 1.6 | 124.6 | -0.2 | -0.6 |
| Water, fuel and electricity | 122.1 | 1.5 | -1.5 | 134.0 | 1.4 | 1.1 |
| Electricity | 116.2 | 0.0 | 2.1 | 122.8 | 0.0 | 13.3 |
| Natural gas | . | . | . | . | . | . |
| Fuel oil and other fuel | 126.6 | 6.3 | -9.1 | 136.5 | 2.9 | -8.0 |
| Household operations and furnishings | 110.8 | -0.2 | 0.9 | 122.0 | -0.2 | 1.7 |
| Household operations | 119.2 | -0.2 | 0.6 | 130.2 | -0.2 | 2.4 |
| Telephone services | 127.4 | 0.0 | 0.4 | 132.2 | 0.0 | 0.3 |
| Internet access services (Dec. 2002=100) | 101.8 | 0.0 | . | 100.5 | 0.0 | . |
| Household furnishings | 98.9 | -0.3 | 1.6 | 108.0 | -0.2 | 0.4 |
| Clothing and footwear | 101.0 | -1.9 | -0.1 | 113.7 | 1.2 | -0.7 |
| Women's clothing | 97.7 | -1.0 | -0.7 | 122.6 | 0.8 | -1.0 |
| Men's clothing | 97.8 | -1.4 | -2.7 | 111.7 | 2.9 | 4.6 |
| Footwear | 95.3 | -6.9 | 1.8 | 100.5 | -0.1 | -2.8 |
| Transportation | 150.2 | 1.9 | 1.8 | 139.9 | 0.3 | 0.2 |
| Private transportation | 147.3 | 2.3 | 2.0 | 138.2 | 0.4 | 0.1 |
| Purchase and leasing of automotive vehicles | 120.6 | 5.2 | -1.2 | 124.0 | 4.1 | -2.2 |
| Gasoline | 131.3 | -1.4 | -2.6 | 117.9 | -4.9 | -6.7 |
| Automotive vehicle insurance premiums | 259.9 | -0.4 | 17.0 | 212.5 | -0.7 | 14.9 |
| Public transportation | 179.8 | -2.9 | -0.7 | 167.2 | -2.7 | 0.6 |
| Health and personal care | 107.3 | -0.3 | 0.6 | 116.5 | 0.4 | 0.0 |
| Health care | 110.6 | -0.2 | -0.5 | 119.6 | 0.7 | 0.8 |
| Personal care | 105.4 | -0.2 | 1.5 | 113.2 | 0.2 | -0.6 |
| Recreation, education and reading | 122.2 | -0.7 | -0.5 | 125.4 | -0.4 | 0.0 |
| Recreation | 108.4 | -0.9 | -0.6 | 114.3 | -0.5 | -1.5 |
| Education and reading | 157.3 | 0.0 | -0.3 | 165.0 | 0.0 | 4.0 |
| Alcoholic beverages and tobacco products | 137.3 | 0.9 | 8.2 | 146.7 | -0.1 | 12.0 |
| Alcoholic beverages | 120.0 | 1.8 | 4.6 | 110.4 | 0.2 | 2.0 |
| Tobacco products and smokers' supplies | 148.9 | 0.1 | 11.0 | 154.7 | -0.1 | 16.0 |
| All-items excluding food | 121.8 | 0.3 | 1.1 | 123.2 | 0.2 | 1.2 |
| All-items excluding food and energy | 121.1 | 0.3 | 1.6 | 122.5 | 0.4 | 1.7 |
| All-items excluding energy | 120.5 | 0.6 | 1.6 | 122.0 | 0.6 | 1.8 |
| Energy | 125.0 | 0.5 | -1.9 | 125.5 | -1.6 | -2.5 |
| All-items (1986 = 100) | 147.9 | | | 155.5 | | |

TABLEAU - 6

L'indice des prix à la consommation, composantes principales, certains sous-groupes et agrégats spéciaux (non désaisonnalisés), provinces, Whitehorse et Yellowknife, 1992=100

| Indexes | Pourcentage change November 2003 from | | Indexes | Pourcentage change November 2003 from | | |
|--------------------------------|---|------------------------------|------------------------------------|---|------------------------------|---|
| Indices | Taux de variation Novembre 2003 contre | | Indices | Taux de variation Novembre 2003 contre | | |
| November 2003 Novembre | October 2003 Octobre | November 2002 Novembre | November 2003 Novembre | October 2003 Octobre | November 2002 Novembre | |
| Nova Scotia Nouvelle-Écosse | | | New Brunswick Nouveau-Brunswick | | | |
| 123.8 | 0.2 | 1.1 | 122.2 | 0.0 | 0.6 | ENSEMBLE |
| 122.5 | 1.0 | 1.9 | 121.0 | 0.7 | 2.1 | Aliments |
| 122.8 | 1.3 | 1.7 | 121.1 | 0.9 | 2.1 | Aliments achetés au magasin |
| 146.0 | 3.8 | 3.0 | 141.0 | 1.2 | 2.5 | Viande |
| 120.2 | 1.3 | 2.3 | 119.7 | 0.1 | 2.8 | Produits laitiers |
| 126.9 | 2.0 | 3.2 | 125.0 | 0.9 | 3.0 | Produits de boulangerie et autres produits céréaliers |
| 118.8 | 2.1 | -4.3 | 107.4 | -0.5 | -0.6 | Fruits frais |
| 92.4 | 2.3 | -10.4 | 82.9 | 8.4 | -9.2 | Légumes frais |
| 119.8 | 0.3 | 2.5 | 120.6 | 0.3 | 2.1 | Aliments achetés au restaurant |
| 122.1 | 0.2 | 1.7 | 118.9 | 0.0 | 1.0 | Logement |
| 112.9 | 0.0 | 1.2 | 112.7 | 0.0 | 1.1 | Logement en location |
| 120.1 | 0.0 | 2.7 | 107.9 | -0.2 | 1.3 | Logement en propriété |
| 139.0 | 0.0 | 4.3 | 105.5 | 0.0 | 3.0 | Coût de remplacement |
| 164.0 | 0.0 | 12.6 | 123.6 | 0.0 | 9.8 | Primes d'assurance de propriétaire |
| 130.5 | 0.0 | 2.0 | 117.1 | -1.7 | -2.6 | Entretien et réparations par le propriétaire |
| 131.3 | 0.8 | -1.1 | 144.6 | 0.3 | 0.4 | Eau, combustible et électricité |
| 120.1 | 0.0 | 3.1 | 146.7 | 0.0 | 3.2 | Électricité |
| | | | | | | Gaz naturel |
| 145.8 | 2.1 | -6.7 | 142.3 | 1.5 | -10.5 | Mazout et autres combustibles |
| 112.7 | 0.2 | 0.4 | 112.4 | -0.4 | 0.0 | Dépenses et équipement du ménage |
| 119.4 | 0.1 | 1.3 | 122.3 | 0.1 | 1.7 | Dépenses du ménage |
| 121.0 | 0.0 | 0.2 | 117.9 | 0.0 | 0.3 | Services téléphoniques |
| 100.1 | 0.0 | | 100.4 | 0.0 | | Services d'accès internet (déc. 2002=100) |
| 100.5 | 0.3 | -1.4 | 97.1 | -1.3 | -3.4 | Équipement du ménage |
| 113.0 | -0.9 | -1.2 | 106.8 | -4.0 | -2.6 | Habillement et chaussures |
| 112.6 | -1.2 | -0.3 | 107.3 | -7.6 | -1.4 | Vêtements pour femmes |
| 118.4 | 0.0 | -0.8 | 109.0 | -2.0 | -5.1 | Vêtements pour hommes |
| 104.0 | 0.7 | -1.0 | 102.0 | -3.8 | 2.1 | Chaussures |
| 139.5 | 0.6 | -1.1 | 141.1 | 0.9 | -2.0 | Transports |
| 137.1 | 0.7 | -1.2 | 139.7 | 1.1 | -2.1 | Transport privé |
| 126.2 | 4.1 | -1.9 | 122.5 | 3.9 | -2.1 | Achat et location à bail de véhicules automobiles |
| 124.7 | -4.7 | -7.1 | 132.1 | -2.5 | -4.9 | Essence |
| 195.7 | -0.2 | 6.7 | 201.7 | -2.8 | -2.1 | Primes d'assurance de véhicules automobiles |
| 169.7 | -1.9 | 1.4 | 169.2 | -2.5 | 1.0 | Transport public |
| 116.1 | 1.0 | 2.4 | 112.1 | 0.5 | 1.4 | Santé et soins personnels |
| 116.7 | -0.1 | 1.9 | 115.7 | 0.3 | 2.1 | Soins de santé |
| 115.6 | 2.0 | 2.8 | 109.7 | 0.6 | 0.8 | Soins personnels |
| 129.4 | -1.0 | 0.5 | 125.8 | -0.6 | 0.3 | Loisirs, formation et lecture |
| 111.3 | -1.3 | -0.9 | 112.2 | -0.8 | -1.1 | Loisirs |
| 188.7 | 0.0 | 4.3 | 177.1 | 0.0 | 4.3 | Formation et lecture |
| 143.1 | -0.1 | 9.1 | 134.0 | 0.1 | 9.2 | Boissons alcoolisées et produits du tabac |
| 109.1 | 0.0 | 1.0 | 106.3 | -0.1 | 1.7 | Boissons alcoolisées |
| 151.9 | 0.0 | 14.0 | 144.8 | 0.1 | 12.9 | Produits du tabac et articles pour fumeurs |
| 124.0 | 0.1 | 0.9 | 122.5 | -0.2 | 0.2 | Ensemble sans les aliments |
| 122.9 | 0.3 | 1.6 | 119.9 | -0.1 | 0.7 | Ensemble sans les aliments et l'énergie |
| 122.7 | 0.4 | 1.6 | 120.2 | 0.2 | 1.0 | Ensemble sans l'énergie |
| 128.4 | -1.8 | -4.0 | 138.6 | -1.0 | -2.5 | Énergie |
| 155.4 | | | 152.8 | | | Ensemble (1986 = 100) |

TABLE - 6 (Continued)

The Consumer Price Index, Major Components, Selected Sub-groups and Special Aggregates (Not Seasonally Adjusted), Provinces, Whitehorse and Yellowknife, 1992=100

| | Indexes | | | Indexes | | |
|---|---|---|------------------------------|---|---|-------------|
| | Percentage change November 2003 from | | | Percentage change November 2003 from | | |
| | Indices | Taux de variation Novembre 2003 contre | | Indices | Taux de variation Novembre 2003 contre | |
| November 2003 Novembre | October 2003 Octobre | November 2002 Novembre | November 2003 Novembre | October 2003 Octobre | November 2002 Novembre | |
| | Québec | | | Ontario | | |
| ALL-ITEMS | 118.6 | 0.3 | 1.3 | 123.9 | 0.2 | 1.7 |
| Food | 123.6 | 1.5 | 2.8 | 121.8 | 0.7 | 0.7 |
| Food purchased from stores | 121.6 | 2.1 | 2.4 | 120.7 | 1.0 | -0.1 |
| Meat | 129.9 | 3.1 | 5.1 | 131.2 | 2.3 | 3.0 |
| Dairy products | 125.1 | -0.1 | 2.9 | 122.6 | -0.2 | 3.2 |
| Bakery and other cereal products | 126.8 | 1.0 | 2.3 | 131.9 | -0.3 | 1.3 |
| Fresh fruit | 105.6 | 4.2 | -0.9 | 110.7 | 1.8 | -3.7 |
| Fresh vegetables | 106.7 | 16.6 | -6.8 | 100.2 | 13.2 | -15.5 |
| Food purchased from restaurants | 128.5 | 0.2 | 4.0 | 123.7 | 0.0 | 2.2 |
| Shelter | 117.5 | 0.2 | 2.7 | 119.6 | 0.1 | 2.1 |
| Rented accommodation | 112.1 | 0.1 | 1.3 | 122.0 | 0.1 | 1.3 |
| Owned accommodation | 121.1 | 0.2 | 4.3 | 112.4 | 0.0 | 3.2 |
| Replacement cost | 137.0 | 0.6 | 8.4 | 129.3 | 0.4 | 5.6 |
| Homeowners' insurance premiums | 174.9 | 0.6 | 17.0 | 175.0 | 0.3 | 15.7 |
| Homeowners' maintenance and repairs | 129.8 | -0.2 | 3.0 | 126.0 | -0.7 | 4.9 |
| Water, fuel and electricity | 114.8 | 0.3 | -0.3 | 153.2 | 0.4 | 6.5 |
| Electricity | 108.0 | 0.0 | 0.0 | 119.1 | -3.8 | -11.2 |
| Natural gas | 185.0 | -0.5 | 4.2 | 217.1 | 6.8 | 32.5 |
| Fuel oil and other fuel | 127.4 | 3.2 | -4.9 | 136.8 | 2.4 | -6.9 |
| Household operations and furnishings | 112.3 | 0.2 | -0.8 | 113.1 | -0.4 | 1.4 |
| Household operations | 115.5 | 0.1 | -0.8 | 116.5 | -0.1 | 1.7 |
| Telephone services | 120.3 | 0.0 | 0.3 | 110.5 | 0.0 | 0.5 |
| Internet access services (Dec. 2002=100) | 99.2 | 0.0 | | 99.2 | 0.0 | |
| Household furnishings | 108.0 | 0.3 | -0.8 | 108.1 | -1.0 | 1.0 |
| Clothing and footwear | 102.1 | -2.3 | -1.2 | 102.6 | 1.0 | -0.5 |
| Women's clothing | 97.9 | -3.2 | -1.5 | 101.0 | 1.0 | -0.1 |
| Men's clothing | 99.3 | -2.4 | -0.6 | 104.0 | 1.8 | -0.6 |
| Footwear | 112.0 | -0.2 | 0.8 | 102.7 | 1.1 | 1.1 |
| Transportation | 129.3 | 0.5 | 0.2 | 147.4 | 0.6 | 2.9 |
| Private transportation | 127.5 | 0.6 | 0.0 | 145.5 | 1.0 | 3.2 |
| Purchase and leasing of automotive vehicles | 127.0 | 2.7 | -1.5 | 125.2 | 3.3 | -1.8 |
| Gasoline | 119.3 | -3.6 | -2.3 | 128.3 | -3.1 | -3.8 |
| Automotive vehicle insurance premiums | 142.2 | 0.0 | 5.9 | 257.6 | 0.0 | 24.8 |
| Public transportation | 155.5 | 0.1 | 4.4 | 166.1 | -2.3 | 0.5 |
| Health and personal care | 118.6 | 1.0 | 2.2 | 116.6 | 0.1 | 1.4 |
| Health care | 122.4 | -0.3 | 1.0 | 122.4 | -0.5 | 1.2 |
| Personal care | 116.2 | 2.3 | 3.3 | 112.1 | 0.5 | 1.6 |
| Recreation, education and reading | 115.4 | -0.9 | -0.9 | 132.7 | -0.5 | 0.2 |
| Recreation | 110.5 | -1.1 | -1.6 | 115.7 | -0.6 | -1.0 |
| Education and reading | 131.2 | 0.0 | 1.8 | 194.1 | 0.0 | 3.5 |
| Alcoholic beverages and tobacco products | 133.1 | 0.3 | 3.7 | 135.1 | 0.8 | 4.0 |
| Alcoholic beverages | 122.1 | 0.6 | 1.8 | 123.0 | 0.1 | 2.4 |
| Tobacco products and smokers' supplies | 130.6 | 0.1 | 5.1 | 125.6 | 1.5 | 5.5 |
| All-items excluding food | 117.4 | 0.0 | 0.9 | 124.3 | 0.2 | 1.9 |
| All-items excluding food and energy | 117.3 | 0.2 | 1.2 | 123.0 | 0.3 | 2.3 |
| All-items excluding energy | 118.6 | 0.4 | 1.5 | 122.8 | 0.3 | 2.1 |
| Energy | 117.3 | -1.6 | -1.3 | 139.9 | -1.3 | 1.3 |
| All-items (1986 = 100) | 152.6 | | | 159.8 | | |

TABLEAU - 6 (Suite)

L'indice des prix à la consommation, composantes principales, certains sous-groupes et agrégats spéciaux (non désaisonnalisés), provinces, Whitehorse et Yellowknife, 1992=100

| Indexes | Pourcentage change November 2003 from | | Indexes | Pourcentage change November 2003 from | | |
|------------------------------|---|------------------------------|------------------------------|---|------------------------------|---|
| Indices | Taux de variation Novembre 2003 contre | | Indices | Taux de variation Novembre 2003 contre | | |
| November 2003 Novembre | October 2003 Octobre | November 2002 Novembre | November 2003 Novembre | October 2003 Octobre | November 2002 Novembre | |
| Manitoba | | | Saskatchewan | | | |
| 125.3 | 0.2 | 0.6 | 127.1 | 0.4 | 1.2 | ENSEMBLE |
| 127.4 | 0.6 | 1.0 | 121.8 | 1.0 | 2.3 | Aliments |
| 124.2 | 0.9 | 0.3 | 119.4 | 1.4 | 2.1 | Aliments achetés au magasin |
| 136.9 | 2.2 | 2.8 | 132.0 | 1.5 | -0.6 | Viande |
| 117.4 | 0.8 | 1.3 | 119.7 | 1.4 | 2.3 | Produits laitiers |
| 125.0 | -0.4 | 2.2 | 115.2 | 0.5 | 3.2 | Produits de boulangerie et autres produits céréaliers |
| 115.7 | -4.1 | -6.8 | 106.9 | -2.0 | 2.5 | Fruits frais |
| 122.9 | 7.6 | -5.0 | 113.3 | 6.3 | 5.6 | Légumes frais |
| 134.8 | 0.0 | 2.1 | 127.4 | 0.2 | 2.7 | Aliments achetés au restaurant |
| 120.3 | -0.2 | 1.7 | 135.3 | 0.1 | 3.4 | Logement |
| 115.7 | 0.2 | 1.5 | 119.9 | 0.0 | 0.9 | Logement en location |
| 115.5 | 0.0 | 1.6 | 124.2 | 0.3 | 2.8 | Logement en propriété |
| 134.1 | 0.0 | 3.2 | 144.7 | 0.5 | 6.5 | Coût de remplacement |
| 134.7 | 0.0 | 3.9 | 165.2 | 0.5 | 8.7 | Primes d'assurance de propriétaire |
| 118.4 | 0.0 | 4.9 | 137.0 | 0.9 | 3.0 | Entretien et réparations par le propriétaire |
| 142.0 | -1.0 | 2.1 | 174.4 | 0.0 | 6.2 | Eau, combustible et électricité |
| 109.4 | 0.0 | 0.0 | 139.2 | 0.0 | 0.0 | Électricité |
| 191.8 | -3.4 | 6.8 | 239.9 | 0.0 | 18.5 | Gaz naturel |
| 144.6 | 0.3 | -2.0 | 146.1 | -0.7 | -6.7 | Mazout et autres combustibles |
| 121.3 | 0.0 | 0.7 | 113.2 | 0.3 | 0.0 | Dépenses et équipement du ménage |
| 124.5 | -0.1 | 1.5 | 117.4 | 0.3 | 1.2 | Dépenses du ménage |
| 131.8 | 0.0 | 0.0 | 111.2 | 0.0 | 0.0 | Services téléphoniques |
| 97.5 | 0.0 | | 98.1 | 0.0 | | Services d'accès internet (déc. 2002=100) |
| 114.7 | 0.1 | -1.2 | 104.9 | 0.2 | -2.4 | Équipement du ménage |
| 115.4 | -3.2 | -1.2 | 109.6 | -1.5 | -1.8 | Habillement et chaussures |
| 112.2 | -4.6 | -2.6 | 103.3 | -2.9 | -3.9 | Vêtements pour femmes |
| 118.3 | -1.9 | 0.5 | 114.5 | -1.7 | -2.3 | Vêtements pour hommes |
| 109.9 | -3.6 | -4.5 | 108.2 | -1.8 | -3.0 | Chaussures |
| 133.2 | 1.3 | -2.5 | 134.5 | 1.1 | -1.3 | Transports |
| 129.3 | 1.7 | -2.6 | 132.3 | 1.4 | -1.3 | Transport privé |
| 130.0 | 4.8 | -2.8 | 127.2 | 5.1 | -2.4 | Achat et location à bail de véhicules automobiles |
| 127.0 | -3.3 | -6.7 | 137.8 | -5.2 | -4.3 | Essence |
| 134.6 | 0.0 | -0.7 | 144.7 | 1.8 | 5.8 | Primes d'assurance de véhicules automobiles |
| 174.5 | -3.5 | -1.1 | 173.3 | -3.8 | -1.2 | Transport public |
| 123.7 | 1.1 | 2.4 | 114.3 | 0.2 | 1.2 | Santé et soins personnels |
| 126.9 | 0.7 | 3.2 | 115.9 | -0.3 | 2.0 | Soins de santé |
| 120.4 | 1.5 | 1.7 | 113.3 | 0.8 | 0.3 | Soins personnels |
| 126.4 | -0.6 | 0.7 | 129.8 | 0.3 | 1.1 | Loisirs, formation et lecture |
| 118.5 | -0.8 | 0.3 | 115.4 | 0.4 | -0.2 | Loisirs |
| 150.7 | 0.0 | 2.0 | 186.3 | 0.0 | 5.3 | Formation et lecture |
| 143.8 | 0.0 | 5.0 | 154.0 | 0.0 | 4.7 | Boissons alcoolisées et produits du tabac |
| 117.8 | 0.0 | 1.9 | 126.2 | 0.0 | 4.1 | Boissons alcoolisées |
| 166.9 | 0.0 | 7.1 | 173.6 | 0.1 | 5.1 | Produits du tabac et articles pour fumeurs |
| 124.8 | 0.0 | 0.4 | 128.3 | 0.2 | 0.9 | Ensemble sans les aliments |
| 124.0 | 0.2 | 0.7 | 124.7 | 0.7 | 1.1 | Ensemble sans les aliments et l'énergie |
| 124.5 | 0.3 | 0.8 | 124.1 | 0.7 | 1.2 | Ensemble sans l'énergie |
| 132.2 | -2.3 | -2.2 | 157.8 | -2.4 | 1.9 | Énergie |
| 158.9 | | | 161.4 | | | Ensemble (1986 = 100) |

TABLE - 6 (Concluded)

The Consumer Price Index, Major Components, Selected Sub-groups and Special Aggregates (Not Seasonally Adjusted), Provinces, Whitehorse and Yellowknife, 1992=100

| | Indexes | | | Percentage change November 2003 from | | |
|---|------------------------------|----------------------------|------------------------------|---|----------------------------|------------------------------|
| | Indices | | | Taux de variation Novembre 2003 contre | | |
| | November 2003 Novembre | October 2003 Octobre | November 2002 Novembre | November 2003 Novembre | October 2003 Octobre | November 2002 Novembre |
| | Alberta | | | British Columbia Colombie-Britannique | | |
| ALL-ITEMS | 130.0 | 0.3 | 1.6 | 120.8 | 0.2 | 1.6 |
| Food | 122.6 | 1.1 | 1.4 | 123.5 | 1.0 | 2.1 |
| Food purchased from stores | 120.0 | 1.4 | 0.8 | 121.1 | 1.3 | 2.0 |
| Meat | 124.8 | 2.5 | 0.7 | 127.6 | 4.0 | 1.8 |
| Dairy products | 120.8 | -0.7 | 0.2 | 124.7 | 0.0 | 3.4 |
| Bakery and other cereal products | 124.6 | 1.0 | 2.1 | 122.6 | -0.6 | 3.5 |
| Fresh fruit | 106.2 | -0.5 | -2.7 | 105.3 | 1.6 | -1.0 |
| Fresh vegetables | 121.4 | 8.1 | -1.5 | 96.8 | 4.5 | -3.6 |
| Food purchased from restaurants | 127.9 | 0.2 | 2.6 | 128.6 | 0.2 | 1.9 |
| Shelter | 132.6 | 0.5 | 3.0 | 104.2 | -0.1 | 1.6 |
| Rented accommodation | 123.9 | 0.0 | 1.4 | 115.0 | 0.1 | 0.8 |
| Owned accommodation | 120.0 | 0.3 | 3.5 | 91.8 | -0.1 | 1.4 |
| Replacement cost | 151.4 | 0.9 | 6.2 | 80.1 | 0.5 | 5.8 |
| Homeowners' insurance premiums | 156.1 | 1.4 | 6.9 | 85.6 | 0.6 | 9.3 |
| Homeowners' maintenance and repairs | 121.2 | -0.4 | 2.3 | 112.7 | -1.4 | 0.4 |
| Water, fuel and electricity | 185.5 | 1.2 | 2.5 | 146.1 | 0.0 | 3.6 |
| Electricity | 165.7 | 0.5 | 1.3 | 107.0 | 0.0 | 0.5 |
| Natural gas | 242.5 | 3.0 | 3.9 | 230.3 | 0.0 | 16.0 |
| Fuel oil and other fuel | . | . | . | 138.6 | -1.1 | -1.7 |
| Household operations and furnishings | 117.0 | -0.3 | 1.4 | 122.7 | 0.2 | 1.2 |
| Household operations | 125.0 | -0.1 | 1.9 | 129.3 | 0.2 | 2.4 |
| Telephone services | 116.9 | 0.0 | 0.4 | 129.7 | 0.0 | 0.4 |
| Internet access services (Dec. 2002=100) | 98.1 | 0.0 | | 98.9 | 0.0 | |
| Household furnishings | 105.0 | -0.6 | 0.6 | 113.6 | 0.2 | -1.1 |
| Clothing and footwear | 102.5 | -1.5 | -0.5 | 110.1 | -2.1 | -1.3 |
| Women's clothing | 102.3 | -3.6 | 1.4 | 106.4 | -3.9 | -0.7 |
| Men's clothing | 100.9 | -2.0 | -2.1 | 111.3 | -0.6 | 0.8 |
| Footwear | 95.3 | -0.2 | 0.0 | 110.8 | 0.5 | -2.6 |
| Transportation | 151.3 | 1.3 | 0.7 | 138.2 | 1.4 | 0.4 |
| Private transportation | 149.5 | 1.8 | 0.8 | 134.7 | 2.0 | 0.7 |
| Purchase and leasing of automotive vehicles | 128.7 | 4.2 | -1.3 | 128.5 | 4.4 | -0.9 |
| Gasoline | 130.8 | -4.2 | -9.9 | 141.1 | 0.8 | -2.4 |
| Automotive vehicle insurance premiums | 234.0 | 2.6 | 17.5 | 141.6 | 0.0 | 7.3 |
| Public transportation | 170.5 | -3.3 | -0.4 | 170.0 | -3.7 | -2.4 |
| Health and personal care | 119.4 | 0.3 | 2.3 | 123.3 | -0.7 | 0.5 |
| Health care | 122.6 | 0.2 | 1.7 | 128.2 | 0.2 | 1.7 |
| Personal care | 116.9 | 0.3 | 2.8 | 118.3 | -1.8 | -0.8 |
| Recreation, education and reading | 129.2 | -0.5 | 0.5 | 130.9 | -1.1 | 4.2 |
| Recreation | 114.8 | -0.7 | -0.6 | 117.9 | -1.4 | -0.3 |
| Education and reading | 192.5 | 0.0 | 4.8 | 180.0 | 0.0 | 17.3 |
| Alcoholic beverages and tobacco products | 160.3 | 0.4 | 4.2 | 137.0 | 0.1 | 3.9 |
| Alcoholic beverages | 135.5 | 0.8 | 3.4 | 119.6 | 0.3 | 0.8 |
| Tobacco products and smokers' supplies | 174.1 | 0.2 | 4.8 | 152.2 | 0.0 | 7.5 |
| All-items excluding food | 131.4 | 0.2 | 1.6 | 120.3 | 0.0 | 1.5 |
| All-items excluding food and energy | 128.4 | 0.3 | 2.2 | 118.4 | -0.1 | 1.6 |
| All-items excluding energy | 127.3 | 0.5 | 2.1 | 119.4 | 0.1 | 1.7 |
| Energy | 160.9 | -1.2 | -3.6 | 141.6 | 0.4 | 0.4 |
| All-items (1986 = 100) | 164.3 | | | 153.7 | | |

TABLEAU - 6 (Fin)

L'indice des prix à la consommation, composantes principales, certains sous-groupes et agrégats spéciaux (non désaisonnalisés), provinces, Whitehorse et Yellowknife, 1992=100

| Indexes | Pourcentage change November 2003 from | | Indexes | Pourcentage change November 2003 from | | |
|------------------------------|---|------------------------------|--|---|------------------------------|---|
| Indices | Taux de variation Novembre 2003 contre | | Indices | Taux de variation Novembre 2003 contre | | |
| November 2003 Novembre | October 2003 Octobre | November 2002 Novembre | November 2003 Novembre | October 2003 Octobre | November 2002 Novembre | |
| Whitehorse, Yukon | | | Yellowknife, Northwest Territories Yellowknife, Territoires du Nord-Ouest | | | |
| 118.8 | -0.7 | -0.4 | 118.1 | 0.8 | 0.3 | ENSEMBLE |
| 116.4 | -2.9 | -2.5 | 116.9 | -0.2 | -1.4 | Aliments |
| 111.2 | -3.2 | -3.2 | 116.7 | -0.3 | -2.9 | Aliments achetés au magasin |
| 116.1 | -0.9 | -3.7 | 118.3 | 2.0 | 3.1 | Viande |
| 118.7 | -0.4 | 2.9 | 111.9 | -1.1 | 0.1 | Produits laitiers |
| 117.3 | -1.0 | 1.6 | 134.5 | 0.0 | -3.1 | Produits de boulangerie et autres produits céréaliers |
| 121.3 | -5.8 | -16.9 | 97.4 | -4.8 | -7.8 | Fruits frais |
| 102.2 | -13.0 | -17.0 | 130.1 | -3.6 | -10.3 | Légumes frais |
| 129.7 | -2.3 | -1.1 | 118.8 | 0.0 | 1.8 | Aliments achetés au restaurant |
| 112.0 | 0.1 | 0.4 | 110.8 | 0.3 | 0.0 | Logement |
| . | . | . | . | . | . | Logement en location |
| . | . | . | . | . | . | Logement en propriété |
| . | . | . | . | . | . | Coût de remplacement |
| . | . | . | . | . | . | Primes d'assurance de propriétaire |
| . | . | . | . | . | . | Entretien et réparations par le propriétaire |
| 138.8 | -0.2 | -2.1 | 134.3 | 1.7 | -2.9 | Eau, combustible et électricité |
| 126.1 | 0.0 | -1.8 | 134.2 | 0.0 | 0.0 | Électricité |
| . | . | . | . | . | . | Gaz naturel |
| 149.1 | -0.5 | -2.7 | 142.0 | 5.8 | -9.0 | Mazout et autres combustibles |
| 110.5 | -0.7 | 1.2 | 107.3 | 0.3 | 0.0 | Dépenses et équipement du ménage |
| 119.1 | -0.3 | 2.1 | 112.0 | 0.1 | 0.1 | Dépenses du ménage |
| 114.9 | 0.0 | 0.0 | 108.5 | 0.0 | 0.0 | Services téléphoniques |
| 102.4 | 0.0 | | 72.8 | 0.0 | | Services d'accès internet (déc. 2002=100) |
| 96.7 | -1.4 | -0.6 | 99.8 | 0.6 | -0.1 | Équipement du ménage |
| 105.8 | -1.6 | -1.0 | 103.2 | 2.0 | -3.1 | Habillement et chaussures |
| 109.9 | 0.5 | 4.2 | 98.4 | 0.9 | -5.8 | Vêtements pour femmes |
| 116.2 | -0.6 | 0.4 | 103.9 | 0.2 | -4.7 | Vêtements pour hommes |
| 73.9 | -9.1 | -14.8 | 107.8 | 15.7 | 1.2 | Chaussures |
| 140.5 | 0.8 | -0.5 | 142.4 | 2.9 | 0.2 | Transports |
| 133.4 | 1.5 | -0.5 | 132.5 | 4.2 | 0.3 | Transport privé |
| 130.3 | 4.6 | -0.1 | 133.6 | 7.2 | 1.0 | Achat et location à bail de véhicules automobiles |
| 132.3 | -2.1 | -7.0 | 133.9 | 0.0 | -1.8 | Essence |
| 153.3 | -1.6 | 5.6 | 132.1 | 0.0 | -2.1 | Primes d'assurance de véhicules automobiles |
| 181.5 | -4.1 | -0.9 | 177.1 | -4.1 | -1.2 | Transport public |
| 106.7 | 0.4 | 3.8 | 117.2 | 2.0 | 4.0 | Santé et soins personnels |
| 111.5 | -0.4 | 1.7 | 117.0 | -0.7 | 1.8 | Soins de santé |
| 102.0 | 1.4 | 5.5 | 116.7 | 3.5 | 5.2 | Soins personnels |
| 114.0 | -1.2 | -1.8 | 111.8 | -0.6 | -0.9 | Loisirs, formation et lecture |
| 105.6 | -1.5 | -3.1 | 100.2 | -0.7 | -1.5 | Loisirs |
| 163.7 | 0.0 | 4.7 | 184.8 | 0.0 | 3.0 | Formation et lecture |
| 149.5 | 0.7 | 2.3 | 158.8 | 0.0 | 12.8 | Boissons alcoolisées et produits du tabac |
| 127.8 | 0.0 | 1.2 | 132.4 | 0.0 | 9.0 | Boissons alcoolisées |
| 172.3 | 1.7 | 3.5 | 182.8 | 0.0 | 17.0 | Produits du tabac et articles pour fumeurs |
| 119.4 | -0.1 | 0.1 | 118.3 | 0.9 | 0.5 | Ensemble sans les aliments |
| 117.7 | -0.1 | 0.7 | 116.9 | 0.9 | 0.9 | Ensemble sans les aliments et l'énergie |
| 117.4 | -0.6 | 0.0 | 116.9 | 0.7 | 0.5 | Ensemble sans l'énergie |
| 136.0 | -1.2 | -4.6 | 135.8 | 1.2 | -2.8 | Énergie |
| 146.2 | | | 147.0 | | | Ensemble (1986 = 100) |

TABLE - 7

**The All-items Consumer Price Index
(Not Seasonally Adjusted), Provinces, Whitehorse,
Yellowknife and Iqaluit, 1998-2003, 1992=100**

TABLEAU - 7

**Indice d'ensemble des prix à la consommation
(non désaisonné), provinces, Whitehorse,
Yellowknife et Iqaluit, 1998-2003, 1992=100**

| | Jan. | Feb. | March | April | May | June | July | Aug. | Sept. | Oct. | Nov. | Dec. | Annual average |
|----------------------------------|-------|-------|-------|-------|-------|-------|---------|-------|-------|-------|-------|-------|--------------------------------|
| | Jan. | Fév. | Mars | Avril | Mai | Juin | Juillet | Août | Sept. | Oct. | Nov. | Déc. | Moyenne annuelle |
| NEWFOUNDLAND AND LABRADOR | | | | | | | | | | | | | TERRE-NEUVE-ET-LABRADOR |
| 1998 | 108.5 | 108.7 | 108.3 | 108.4 | 108.3 | 108.3 | 108.7 | 108.7 | 107.6 | 108.8 | 108.7 | 108.0 | 108.4 |
| 1999 | 108.0 | 108.4 | 109.2 | 109.4 | 110.1 | 110.1 | 110.2 | 110.6 | 110.8 | 110.9 | 111.1 | 111.1 | 110.0 |
| 2000 | 111.6 | 112.5 | 113.0 | 112.3 | 112.2 | 113.3 | 113.8 | 113.8 | 114.0 | 114.2 | 114.3 | 114.0 | 113.3 |
| 2001 | 114.0 | 114.5 | 114.4 | 113.6 | 115.6 | 115.5 | 115.3 | 115.0 | 115.0 | 114.3 | 113.7 | 113.4 | 114.5 |
| 2002 | 113.8 | 114.2 | 114.9 | 116.9 | 118.0 | 117.7 | 117.9 | 117.8 | 118.1 | 119.2 | 119.6 | 119.0 | 117.3 |
| 2003 | 119.7 | 119.9 | 121.4 | 121.0 | 120.7 | 120.3 | 121.2 | 120.7 | 121.4 | 120.3 | 121.1 | | |
| PRINCE EDWARD ISLAND | | | | | | | | | | | | | ÎLE-DU-PRINCE-ÉDOUARD |
| 1998 | 106.4 | 106.7 | 106.6 | 106.3 | 105.6 | 105.7 | 105.5 | 105.5 | 105.4 | 106.1 | 106.4 | 106.1 | 106.0 |
| 1999 | 105.7 | 106.2 | 106.6 | 106.4 | 106.4 | 106.8 | 107.0 | 107.2 | 108.2 | 108.4 | 109.4 | 109.4 | 107.3 |
| 2000 | 109.1 | 109.2 | 110.3 | 110.7 | 111.5 | 111.9 | 112.0 | 112.5 | 112.9 | 113.3 | 114.1 | 113.4 | 111.7 |
| 2001 | 114.1 | 113.2 | 113.3 | 114.6 | 115.0 | 115.5 | 115.7 | 115.2 | 114.7 | 115.4 | 115.1 | 113.8 | 114.6 |
| 2002 | 113.4 | 113.7 | 114.5 | 116.8 | 118.0 | 117.6 | 118.6 | 118.8 | 119.2 | 120.3 | 121.0 | 120.3 | 117.7 |
| 2003 | 119.9 | 121.3 | 122.6 | 123.1 | 121.9 | 121.5 | 121.7 | 121.5 | 122.2 | 122.0 | 122.5 | | |
| NOVA SCOTIA | | | | | | | | | | | | | NOUVELLE-ÉCOSSE |
| 1998 | 108.7 | 108.5 | 108.6 | 108.4 | 108.5 | 108.4 | 108.5 | 108.6 | 107.4 | 108.7 | 108.7 | 108.4 | 108.5 |
| 1999 | 108.2 | 108.7 | 108.7 | 109.7 | 109.9 | 110.0 | 110.1 | 111.1 | 111.6 | 111.7 | 112.0 | 112.0 | 110.3 |
| 2000 | 112.0 | 112.9 | 113.5 | 113.1 | 113.5 | 114.2 | 114.1 | 114.0 | 115.0 | 115.4 | 116.2 | 116.0 | 114.2 |
| 2001 | 115.3 | 115.5 | 115.6 | 116.5 | 117.0 | 117.0 | 116.7 | 116.5 | 117.2 | 116.4 | 116.1 | 115.7 | 116.3 |
| 2002 | 115.8 | 116.4 | 117.1 | 118.9 | 120.0 | 120.1 | 120.8 | 120.7 | 121.2 | 122.0 | 122.5 | 121.7 | 119.8 |
| 2003 | 123.1 | 124.3 | 125.1 | 123.9 | 123.5 | 123.6 | 124.0 | 124.1 | 124.1 | 123.5 | 123.8 | | |
| NEW BRUNSWICK | | | | | | | | | | | | | NOUVEAU-BRUNSWICK |
| 1998 | 107.6 | 107.7 | 107.7 | 107.3 | 107.5 | 107.4 | 107.1 | 107.5 | 107.1 | 107.9 | 107.8 | 107.4 | 107.5 |
| 1999 | 107.0 | 107.5 | 107.7 | 108.8 | 109.3 | 109.1 | 109.3 | 110.0 | 110.5 | 110.4 | 110.4 | 110.7 | 109.2 |
| 2000 | 110.3 | 111.1 | 112.2 | 112.1 | 112.3 | 113.1 | 113.4 | 113.3 | 113.7 | 113.9 | 114.4 | 113.8 | 112.8 |
| 2001 | 113.4 | 113.8 | 114.1 | 114.8 | 115.8 | 115.6 | 115.1 | 115.1 | 115.4 | 114.8 | 114.5 | 114.3 | 114.7 |
| 2002 | 114.7 | 115.0 | 115.8 | 117.6 | 118.3 | 118.6 | 119.6 | 119.9 | 120.1 | 120.6 | 121.5 | 121.4 | 118.6 |
| 2003 | 122.4 | 123.3 | 123.7 | 123.0 | 122.1 | 122.1 | 122.6 | 122.7 | 123.0 | 122.2 | 122.2 | | |
| QUÉBEC | | | | | | | | | | | | | QUÉBEC |
| 1998 | 106.2 | 106.2 | 106.1 | 106.2 | 106.5 | 106.7 | 106.5 | 106.5 | 106.2 | 106.5 | 106.7 | 106.3 | 106.4 |
| 1999 | 106.6 | 106.6 | 107.4 | 107.8 | 107.9 | 108.1 | 108.3 | 108.4 | 108.7 | 109.0 | 108.8 | 108.7 | 108.0 |
| 2000 | 108.7 | 109.6 | 110.0 | 109.6 | 110.1 | 111.1 | 111.1 | 111.0 | 111.4 | 111.5 | 111.7 | 111.8 | 110.6 |
| 2001 | 111.7 | 112.4 | 112.7 | 113.8 | 114.3 | 113.7 | 113.6 | 113.8 | 113.7 | 113.2 | 112.9 | 113.1 | 113.2 |
| 2002 | 113.3 | 114.2 | 114.3 | 114.9 | 114.8 | 115.2 | 116.2 | 116.3 | 116.3 | 116.7 | 117.1 | 117.0 | 115.5 |
| 2003 | 117.8 | 119.1 | 119.3 | 118.3 | 118.3 | 118.1 | 118.3 | 118.4 | 118.2 | 118.3 | 118.6 | | |
| ONTARIO | | | | | | | | | | | | | ONTARIO |
| 1998 | 108.4 | 108.7 | 108.8 | 108.5 | 108.9 | 108.8 | 109.0 | 108.9 | 109.0 | 109.4 | 109.3 | 108.9 | 108.9 |
| 1999 | 109.3 | 109.4 | 110.0 | 110.6 | 110.9 | 110.9 | 111.2 | 111.6 | 111.8 | 111.9 | 111.8 | 112.1 | 111.0 |
| 2000 | 111.9 | 112.8 | 113.7 | 113.0 | 113.7 | 114.5 | 114.7 | 114.4 | 114.9 | 115.2 | 115.9 | 116.0 | 114.2 |
| 2001 | 115.9 | 116.6 | 117.3 | 117.9 | 118.5 | 118.5 | 118.3 | 118.3 | 118.5 | 118.2 | 117.3 | 117.3 | 117.7 |
| 2002 | 117.3 | 118.2 | 119.5 | 119.5 | 119.5 | 119.9 | 120.8 | 121.7 | 121.2 | 121.5 | 121.8 | 120.6 | 120.1 |
| 2003 | 122.4 | 123.4 | 123.5 | 122.3 | 122.7 | 122.9 | 123.1 | 123.8 | 123.9 | 123.6 | 123.9 | | |
| MANITOBA | | | | | | | | | | | | | MANITOBA |
| 1998 | 112.1 | 111.8 | 112.3 | 112.3 | 113.0 | 113.1 | 113.0 | 113.3 | 113.2 | 113.7 | 113.7 | 113.9 | 113.0 |
| 1999 | 113.8 | 113.9 | 113.8 | 114.6 | 115.1 | 115.2 | 115.4 | 115.7 | 116.2 | 116.2 | 116.1 | 116.5 | 115.2 |
| 2000 | 116.4 | 116.7 | 117.4 | 117.3 | 117.3 | 117.8 | 118.4 | 118.5 | 119.0 | 118.8 | 119.2 | 119.9 | 118.1 |
| 2001 | 119.1 | 120.5 | 120.7 | 121.0 | 122.1 | 122.9 | 122.2 | 121.9 | 122.4 | 121.5 | 120.2 | 120.1 | 121.2 |
| 2002 | 120.6 | 120.6 | 121.5 | 122.5 | 123.2 | 123.6 | 123.8 | 124.1 | 123.9 | 123.8 | 124.6 | 124.6 | 123.1 |
| 2003 | 125.0 | 125.5 | 125.7 | 125.4 | 125.1 | 124.9 | 124.9 | 125.2 | 125.9 | 125.1 | 125.3 | | |

TABLE - 7 (Concluded)

**The All-items Consumer Price Index
(Not Seasonally Adjusted), Provinces, Whitehorse,
Yellowknife and Iqaluit, 1998-2003, 1992=100**

TABLEAU - 7 (Fin)

**Indice d'ensemble des prix à la consommation
(non désaisonné), provinces, Whitehorse,
Yellowknife et Iqaluit, 1998-2003, 1992=100**

| | Jan. | Feb. | March | April | May | June | July | Aug. | Sept. | Oct. | Nov. | Dec. | Annual average |
|---|-------|-------|-------|-------|-------|-------|---------|-------|-------|-------|-------|-------|---|
| | Jan. | Fév. | Mars | Avril | Mai | Juin | Juillet | Août | Sept. | Oct. | Nov. | Déc. | Moyenne annuelle |
| SASKATCHEWAN | | | | | | | | | | | | | SASKATCHEWAN |
| 1998 | 110.8 | 111.1 | 111.3 | 111.4 | 112.0 | 112.2 | 112.2 | 111.8 | 111.9 | 112.2 | 112.6 | 112.5 | 111.8 |
| 1999 | 112.9 | 112.9 | 113.1 | 113.2 | 113.8 | 113.6 | 113.6 | 114.0 | 114.4 | 114.3 | 114.5 | 114.5 | 113.7 |
| 2000 | 114.6 | 115.0 | 115.8 | 115.9 | 116.2 | 116.5 | 117.0 | 117.2 | 117.5 | 117.5 | 118.0 | 119.1 | 116.7 |
| 2001 | 118.3 | 118.9 | 118.8 | 119.2 | 120.4 | 121.6 | 121.1 | 121.2 | 122.1 | 121.2 | 120.4 | 120.3 | 120.3 |
| 2002 | 120.9 | 120.8 | 121.8 | 123.5 | 123.7 | 123.9 | 124.2 | 124.4 | 125.0 | 125.1 | 125.6 | 125.4 | 123.7 |
| 2003 | 125.6 | 126.2 | 126.7 | 126.1 | 126.4 | 126.3 | 126.5 | 126.8 | 127.2 | 126.6 | 127.1 | | |
| ALBERTA | | | | | | | | | | | | | ALBERTA |
| 1998 | 110.0 | 109.2 | 109.8 | 110.3 | 110.6 | 111.3 | 111.3 | 111.4 | 111.0 | 111.1 | 111.2 | 111.4 | 110.7 |
| 1999 | 111.7 | 111.6 | 111.9 | 112.2 | 113.0 | 113.3 | 113.6 | 114.3 | 114.9 | 115.1 | 114.6 | 115.1 | 113.4 |
| 2000 | 114.7 | 114.7 | 115.8 | 115.9 | 116.6 | 117.1 | 118.2 | 118.3 | 119.1 | 119.2 | 119.6 | 119.6 | 117.4 |
| 2001 | 116.0 | 118.8 | 118.7 | 118.9 | 123.2 | 123.5 | 121.6 | 121.5 | 122.4 | 121.0 | 116.6 | 118.5 | 120.1 |
| 2002 | 120.1 | 120.7 | 121.0 | 122.9 | 123.5 | 124.1 | 124.1 | 124.3 | 125.9 | 127.3 | 127.9 | 128.3 | 124.2 |
| 2003 | 128.6 | 129.0 | 130.2 | 130.2 | 129.4 | 130.1 | 129.6 | 129.3 | 130.1 | 129.6 | 130.0 | | |
| BRITISH COLUMBIA | | | | | | | | | | | | | COLOMBIE-BRITANNIQUE |
| 1998 | 109.7 | 109.5 | 109.8 | 109.8 | 110.3 | 110.4 | 110.4 | 110.4 | 110.0 | 110.1 | 109.9 | 109.7 | 110.0 |
| 1999 | 109.9 | 110.1 | 110.3 | 111.0 | 111.1 | 111.5 | 112.0 | 111.8 | 112.2 | 111.8 | 111.5 | 111.6 | 111.2 |
| 2000 | 111.3 | 111.4 | 112.3 | 112.4 | 112.8 | 113.2 | 114.2 | 114.1 | 114.3 | 114.5 | 114.5 | 114.3 | 113.3 |
| 2001 | 114.5 | 112.6 | 113.3 | 115.0 | 115.6 | 116.3 | 116.3 | 116.1 | 116.7 | 115.8 | 114.9 | 114.8 | 115.2 |
| 2002 | 115.4 | 115.9 | 116.6 | 117.7 | 118.1 | 118.2 | 118.5 | 118.7 | 118.8 | 118.7 | 118.9 | 118.8 | 117.9 |
| 2003 | 119.0 | 119.6 | 120.6 | 120.4 | 120.4 | 120.2 | 120.5 | 120.9 | 121.2 | 120.6 | 120.8 | | |
| WHITEHORSE, YUKON | | | | | | | | | | | | | WHITEHORSE, YUKON |
| 1998 | 110.3 | 110.3 | 110.7 | 110.5 | 111.2 | 111.3 | 111.6 | 111.6 | 111.5 | 111.2 | 110.8 | 110.6 | 111.0 |
| 1999 | 110.4 | 110.4 | 111.1 | 111.4 | 112.2 | 112.2 | 112.9 | 113.0 | 113.1 | 112.9 | 112.6 | 113.0 | 112.1 |
| 2000 | 112.3 | 112.9 | 113.3 | 113.7 | 114.3 | 115.1 | 115.7 | 115.9 | 115.8 | 115.1 | 115.6 | 115.8 | 114.6 |
| 2001 | 115.9 | 116.0 | 116.1 | 116.3 | 116.9 | 117.8 | 118.1 | 117.9 | 118.5 | 117.5 | 116.2 | 115.2 | 116.9 |
| 2002 | 115.2 | 115.2 | 115.4 | 116.7 | 117.3 | 117.8 | 119.0 | 118.9 | 118.8 | 118.8 | 119.3 | 119.4 | 117.7 |
| 2003 | 119.7 | 120.6 | 120.7 | 120.3 | 119.8 | 119.9 | 120.4 | 120.4 | 120.2 | 119.6 | 118.8 | | |
| YELLOWKNIFE, NORTHWEST TERRITORIES | | | | | | | | | | | | | YELLOWKNIFE, TERRITOIRES DU NORD-OUEST |
| 1998 | 107.7 | 107.4 | 107.7 | 107.8 | 108.3 | 108.6 | 108.9 | 108.7 | 108.2 | 108.7 | 108.3 | 108.2 | 108.2 |
| 1999 | 108.2 | 107.9 | 108.3 | 108.5 | 109.0 | 109.3 | 110.1 | 110.1 | 110.3 | 110.1 | 109.6 | 110.3 | 109.3 |
| 2000 | 109.6 | 109.9 | 110.4 | 110.8 | 111.2 | 111.4 | 112.0 | 111.9 | 112.0 | 111.5 | 111.9 | 112.1 | 111.2 |
| 2001 | 112.1 | 112.2 | 111.9 | 112.2 | 112.8 | 113.2 | 113.7 | 113.8 | 114.3 | 113.5 | 113.2 | 113.1 | 113.0 |
| 2002 | 113.8 | 114.2 | 114.3 | 115.1 | 116.0 | 116.2 | 117.3 | 117.4 | 117.7 | 117.6 | 117.8 | 118.1 | 116.3 |
| 2003 | 118.3 | 118.7 | 118.9 | 119.2 | 118.9 | 118.6 | 118.3 | 118.1 | 117.9 | 117.2 | 118.1 | | |
| IQALUIT, NUNAVUT (Dec. 2002=100) | | | | | | | | | | | | | IQALUIT, NUNAVUT (déc. 2002=100) |
| 2002 | | | | | | | | | | | | | 100.0 |
| 2003 | 99.9 | 99.8 | 100.0 | 99.9 | 100.1 | 100.2 | 100.7 | 100.3 | 100.3 | 100.5 | 100.7 | | |

ELECTRONIC PUBLICATIONS AVAILABLE AT | **PUBLICATIONS ÉLECTRONIQUES DISPONIBLES À**
www.statcan.ca



Part III

Partie III

City Tables

Tableaux par ville

TABLE - 8

The Consumer Price Index and Selected Sub-groups (Not Seasonally Adjusted), by City¹, 1992=100

TABLEAU - 8

L'indice des prix à la consommation et certains sous-groupes (non désaisonnalisés), par ville¹, 1992=100

| | Indexes | | | Percentage change November 2003 from | | |
|---|------------------------------|----------------------------|------------------------------|---|------------------------------|---------------------------------|
| | Indices | | | Taux de variation Novembre 2003 contre | | |
| | November 2003 Novembre | October 2003 Octobre | November 2002 Novembre | October 2003 Octobre | November 2002 Novembre | |
| ST. JOHN'S, N.L. | | | | | | |
| All-items | 121.0 | 120.4 | 119.6 | 0.5 | 1.2 | Ensemble |
| Shelter | 115.1 | 114.8 | 114.2 | 0.3 | 0.8 | Logement |
| Rented accommodation | 112.8 | 112.6 | 111.7 | 0.2 | 1.0 | Logement en location |
| Owned accommodation | 111.9 | 112.0 | 110.4 | -0.1 | 1.4 | Logement en propriété |
| Water, fuel and electricity | 121.9 | 120.2 | 123.1 | 1.4 | -1.0 | Eau, combustible et électricité |
| All-items (1986=100) | 147.9 | | | | | Ensemble (1986=100) |
| CHARLOTTETOWN-SUMMERSIDE, P.E.I. | | | | | | |
| All-items | 121.6 | 121.1 | 120.2 | 0.4 | 1.2 | Ensemble |
| Shelter | 114.7 | 114.4 | 113.6 | 0.3 | 1.0 | Logement |
| Rented accommodation | 110.7 | 110.8 | 109.3 | -0.1 | 1.3 | Logement en location |
| Owned accommodation | 108.4 | 108.4 | 107.0 | 0.0 | 1.3 | Logement en propriété |
| Water, fuel and electricity | 135.0 | 133.2 | 133.6 | 1.4 | 1.0 | Eau, combustible et électricité |
| All-items (1986=100) | 154.3 | | | | | Ensemble (1986=100) |
| HALIFAX, N.S. | | | | | | |
| All-items | 123.0 | 122.8 | 121.5 | 0.2 | 1.2 | Ensemble |
| Shelter | 120.4 | 120.3 | 117.9 | 0.1 | 2.1 | Logement |
| Rented accommodation | 113.0 | 113.0 | 111.4 | 0.0 | 1.4 | Logement en location |
| Owned accommodation | 120.4 | 120.3 | 117.1 | 0.1 | 2.8 | Logement en propriété |
| Water, fuel and electricity | 129.8 | 129.7 | 130.0 | 0.1 | -0.2 | Eau, combustible et électricité |
| All-items (1986=100) | 155.2 | | | | | Ensemble (1986=100) |
| SAINT JOHN, N.B. | | | | | | |
| All-items | 122.0 | 122.1 | 121.0 | -0.1 | 0.8 | Ensemble |
| Shelter | 118.1 | 118.1 | 115.8 | 0.0 | 2.0 | Logement |
| Rented accommodation | 112.0 | 111.8 | 110.7 | 0.2 | 1.2 | Logement en location |
| Owned accommodation | 109.7 | 109.7 | 107.0 | 0.0 | 2.5 | Logement en propriété |
| Water, fuel and electricity | 143.5 | 143.3 | 142.1 | 0.1 | 1.0 | Eau, combustible et électricité |
| All-items (1986=100) | 152.7 | | | | | Ensemble (1986=100) |
| QUÉBEC, QUE. | | | | | | |
| All-items | 119.4 | 119.1 | 117.7 | 0.3 | 1.4 | Ensemble |
| Shelter | 116.1 | 116.0 | 112.5 | 0.1 | 3.2 | Logement |
| Rented accommodation | 117.3 | 117.1 | 115.0 | 0.2 | 2.0 | Logement en location |
| Owned accommodation | 117.5 | 117.4 | 112.2 | 0.1 | 4.7 | Logement en propriété |
| Water, fuel and electricity | 108.7 | 108.3 | 109.5 | 0.4 | -0.7 | Eau, combustible et électricité |
| All-items (1986=100) | 152.2 | | | | | Ensemble (1986=100) |
| QUÉBEC, QC | | | | | | |
| All-items | 119.4 | 119.1 | 117.7 | 0.3 | 1.4 | Ensemble |
| Shelter | 116.1 | 116.0 | 112.5 | 0.1 | 3.2 | Logement |
| Rented accommodation | 117.3 | 117.1 | 115.0 | 0.2 | 2.0 | Logement en location |
| Owned accommodation | 117.5 | 117.4 | 112.2 | 0.1 | 4.7 | Logement en propriété |
| Water, fuel and electricity | 108.7 | 108.3 | 109.5 | 0.4 | -0.7 | Eau, combustible et électricité |
| All-items (1986=100) | 152.2 | | | | | Ensemble (1986=100) |

TABLE - 8 (Continued)

The Consumer Price Index and Selected Sub-groups (Not Seasonally Adjusted), by City¹, 1992=100

TABLEAU - 8 (Suite)

L'indice des prix à la consommation et certains sous-groupes (non désaisonnalisés), par ville¹, 1992=100

| | Indexes | | | Percentage change November 2003 from | | |
|-----------------------------|------------------------------|----------------------------|------------------------------|---|------------------------------|---------------------------------|
| | Indices | | | Taux de variation Novembre 2003 contre | | |
| | November 2003 Novembre | October 2003 Octobre | November 2002 Novembre | October 2003 Octobre | November 2002 Novembre | |
| MONTRÉAL, QUE. | | | | | | |
| All-items | 118.7 | 118.4 | 117.1 | 0.3 | 1.4 | Ensemble |
| Shelter | 117.7 | 117.5 | 114.7 | 0.2 | 2.6 | Logement |
| Rented accommodation | 112.8 | 112.7 | 111.3 | 0.1 | 1.3 | Logement en location |
| Owned accommodation | 121.6 | 121.3 | 116.8 | 0.2 | 4.1 | Logement en propriété |
| Water, fuel and electricity | 116.8 | 116.5 | 117.1 | 0.3 | -0.3 | Eau, combustible et électricité |
| All-items (1986=100) | 153.5 | | | | | Ensemble (1986=100) |
| OTTAWA, ONT. | | | | | | |
| All-items | 125.6 | 125.1 | 123.5 | 0.4 | 1.7 | Ensemble |
| Shelter | 121.5 | 120.7 | 118.9 | 0.7 | 2.2 | Logement |
| Rented accommodation | 125.0 | 124.9 | 123.2 | 0.1 | 1.5 | Logement en location |
| Owned accommodation | 115.0 | 114.7 | 111.4 | 0.3 | 3.2 | Logement en propriété |
| Water, fuel and electricity | 147.9 | 142.5 | 142.1 | 3.8 | 4.1 | Eau, combustible et électricité |
| All-items (1986=100) | 160.3 | | | | | Ensemble (1986=100) |
| TORONTO, ONT. | | | | | | |
| All-items | 125.0 | 124.5 | 122.1 | 0.4 | 2.4 | Ensemble |
| Shelter | 121.0 | 120.4 | 117.1 | 0.5 | 3.3 | Logement |
| Rented accommodation | 124.7 | 124.5 | 123.0 | 0.2 | 1.4 | Logement en location |
| Owned accommodation | 111.6 | 111.6 | 107.8 | 0.0 | 3.5 | Logement en propriété |
| Water, fuel and electricity | 163.0 | 156.6 | 146.9 | 4.1 | 11.0 | Eau, combustible et électricité |
| All-items (1986=100) | 162.1 | | | | | Ensemble (1986=100) |
| THUNDER BAY, ONT. | | | | | | |
| All-items | 122.4 | 122.1 | 120.8 | 0.2 | 1.3 | Ensemble |
| Shelter | 112.6 | 112.5 | 112.1 | 0.1 | 0.4 | Logement |
| Rented accommodation | 110.4 | 110.4 | 110.0 | 0.0 | 0.4 | Logement en location |
| Owned accommodation | 101.1 | 101.0 | 100.7 | 0.1 | 0.4 | Logement en propriété |
| Water, fuel and electricity | 169.1 | 168.9 | 149.5 | 0.1 | 13.1 | Eau, combustible et électricité |
| All-items (1986=100) | 155.4 | | | | | Ensemble (1986=100) |
| WINNIPEG, MAN. | | | | | | |
| All-items | 125.4 | 125.4 | 124.7 | 0.0 | 0.6 | Ensemble |
| Shelter | 120.8 | 121.1 | 118.8 | -0.2 | 1.7 | Logement |
| Rented accommodation | 116.7 | 116.5 | 114.7 | 0.2 | 1.7 | Logement en location |
| Owned accommodation | 114.7 | 114.7 | 112.9 | 0.0 | 1.6 | Logement en propriété |
| Water, fuel and electricity | 150.3 | 152.4 | 146.6 | -1.4 | 2.5 | Eau, combustible et électricité |
| All-items (1986=100) | 159.1 | | | | | Ensemble (1986=100) |
| REGINA, SASK. | | | | | | |
| All-items | 128.2 | 127.6 | 126.4 | 0.5 | 1.4 | Ensemble |
| Shelter | 138.4 | 138.0 | 133.5 | 0.3 | 3.7 | Logement |
| Rented accommodation | 118.6 | 118.4 | 117.4 | 0.2 | 1.0 | Logement en location |
| Owned accommodation | 129.6 | 129.0 | 125.4 | 0.5 | 3.3 | Logement en propriété |
| Water, fuel and electricity | 183.6 | 183.6 | 171.7 | 0.0 | 6.9 | Eau, combustible et électricité |
| All-items (1986=100) | 163.1 | | | | | Ensemble (1986=100) |

TABLE - 8 (Concluded)

The Consumer Price Index and Selected Sub-groups (Not Seasonally Adjusted), by City¹, 1992=100

TABLEAU - 8 (Fin)

L'indice des prix à la consommation et certains sous-groupes (non désaisonnalisés), par ville¹, 1992=100

| | Indexes | | | Percentage change November 2003 from | | |
|-----------------------------|------------------------------|----------------------------|------------------------------|---|------------------------------|---------------------------------|
| | Indices | | | Taux de variation Novembre 2003 contre | | |
| | November 2003 Novembre | October 2003 Octobre | November 2002 Novembre | October 2003 Octobre | November 2002 Novembre | |
| SASKATOON, SASK. | | | | | | |
| All-items | 126.4 | 125.9 | 125.0 | 0.4 | 1.1 | Ensemble |
| Shelter | 130.6 | 130.5 | 127.0 | 0.1 | 2.8 | Logement |
| Rented accommodation | 124.8 | 124.8 | 123.7 | 0.0 | 0.9 | Logement en location |
| Owned accommodation | 117.0 | 117.0 | 114.9 | 0.0 | 1.8 | Logement en propriété |
| Water, fuel and electricity | 172.2 | 172.3 | 160.6 | -0.1 | 7.2 | Eau, combustible et électricité |
| All-items (1986=100) | 159.6 | | | | | Ensemble (1986=100) |
| EDMONTON, ALTA | | | | | | |
| All-items | 128.5 | 128.1 | 126.0 | 0.3 | 2.0 | Ensemble |
| Shelter | 129.6 | 129.2 | 123.8 | 0.3 | 4.7 | Logement |
| Rented accommodation | 124.2 | 124.1 | 121.8 | 0.1 | 2.0 | Logement en location |
| Owned accommodation | 115.4 | 115.3 | 111.7 | 0.1 | 3.3 | Logement en propriété |
| Water, fuel and electricity | 192.8 | 190.0 | 173.9 | 1.5 | 10.9 | Eau, combustible et électricité |
| All-items (1986=100) | 162.7 | | | | | Ensemble (1986=100) |
| CALGARY, ALTA | | | | | | |
| All-items | 130.7 | 130.2 | 129.2 | 0.4 | 1.2 | Ensemble |
| Shelter | 134.0 | 133.5 | 132.5 | 0.4 | 1.1 | Logement |
| Rented accommodation | 125.4 | 125.4 | 123.9 | 0.0 | 1.2 | Logement en location |
| Owned accommodation | 123.3 | 122.8 | 118.9 | 0.4 | 3.7 | Logement en propriété |
| Water, fuel and electricity | 183.1 | 181.7 | 196.8 | 0.8 | -7.0 | Eau, combustible et électricité |
| All-items (1986=100) | 165.1 | | | | | Ensemble (1986=100) |
| VANCOUVER, B.C. | | | | | | |
| All-items | 121.4 | 121.3 | 119.7 | 0.1 | 1.4 | Ensemble |
| Shelter | 105.5 | 105.5 | 104.0 | 0.0 | 1.4 | Logement |
| Rented accommodation | 114.8 | 114.8 | 113.7 | 0.0 | 1.0 | Logement en location |
| Owned accommodation | 92.9 | 93.0 | 91.9 | -0.1 | 1.1 | Logement en propriété |
| Water, fuel and electricity | 155.7 | 155.7 | 150.4 | 0.0 | 3.5 | Eau, combustible et électricité |
| All-items (1986=100) | 154.7 | | | | | Ensemble (1986=100) |
| VICTORIA, B.C. | | | | | | |
| All-items | 120.5 | 120.4 | 118.6 | 0.1 | 1.6 | Ensemble |
| Shelter | 103.5 | 103.7 | 101.9 | -0.2 | 1.6 | Logement |
| Rented accommodation | 114.7 | 114.6 | 113.8 | 0.1 | 0.8 | Logement en location |
| Owned accommodation | 93.2 | 93.4 | 91.3 | -0.2 | 2.1 | Logement en propriété |
| Water, fuel and electricity | 122.9 | 122.9 | 122.5 | 0.0 | 0.3 | Eau, combustible et électricité |
| All-items (1986=100) | 152.3 | | | | | Ensemble (1986=100) |

¹ The indexes for Whitehorse, Yellowknife and Iqaluit are available from Table - 6.

¹ Les indices pour Whitehorse, Yellowknife et Iqaluit sont disponibles à partir du tableau - 6.

TABLE - 9

The All-items Consumer Price Index
(Not Seasonally Adjusted),
by City¹, 1998-2003, 1992=100

TABLEAU - 9

L'indice d'ensemble des prix à la
consommation (non désaisonnalisé),
par ville¹, 1998-2003, 1992=100

| | Jan. | Feb. | March | April | May | June | July | Aug. | Sept. | Oct. | Nov. | Dec. | Annual average |
|---|-------|-------|-------|-------|-------|-------|---------|-------|-------|-------|-------|-------|------------------|
| | Jan. | Fév. | Mars | Avril | Mai | Juin | Juillet | Août | Sept. | Oct. | Nov. | Déc. | Moyenne annuelle |
| ST. JOHN'S, NEWFOUNDLAND AND LABRADOR - TERRE-NEUVE-ET-LABRADOR | | | | | | | | | | | | | |
| 1998 | 108.5 | 108.7 | 108.4 | 108.5 | 108.4 | 108.4 | 108.8 | 108.8 | 107.8 | 109.0 | 108.9 | 108.2 | 108.5 |
| 1999 | 108.2 | 108.6 | 109.4 | 109.7 | 110.2 | 110.3 | 110.4 | 110.8 | 110.9 | 111.1 | 111.3 | 111.2 | 110.2 |
| 2000 | 111.7 | 112.4 | 112.9 | 112.3 | 112.3 | 113.3 | 113.8 | 113.9 | 114.0 | 114.1 | 114.3 | 113.9 | 113.2 |
| 2001 | 113.9 | 114.4 | 114.4 | 113.6 | 115.6 | 115.4 | 115.3 | 115.0 | 115.1 | 114.4 | 113.8 | 113.6 | 114.5 |
| 2002 | 114.0 | 114.4 | 115.1 | 117.0 | 118.0 | 117.7 | 118.0 | 117.8 | 118.1 | 119.3 | 119.6 | 119.1 | 117.3 |
| 2003 | 119.7 | 119.9 | 121.3 | 120.9 | 120.7 | 120.2 | 121.1 | 120.7 | 121.4 | 120.4 | 121.0 | | |
| CHARLOTTETOWN-SUMMERSIDE, PRINCE EDWARD ISLAND - ÎLE-DU-PRINCE-ÉDOUARD | | | | | | | | | | | | | |
| 1998 | 106.3 | 106.7 | 106.7 | 106.4 | 105.9 | 105.9 | 105.7 | 105.7 | 105.7 | 106.4 | 106.6 | 106.3 | 106.2 |
| 1999 | 105.9 | 106.4 | 106.8 | 106.6 | 106.6 | 107.0 | 107.1 | 107.3 | 108.3 | 108.5 | 109.4 | 109.3 | 107.4 |
| 2000 | 108.9 | 109.0 | 110.1 | 110.5 | 111.2 | 111.5 | 111.7 | 112.0 | 112.5 | 112.9 | 113.6 | 112.9 | 111.4 |
| 2001 | 113.5 | 112.8 | 113.0 | 114.1 | 114.5 | 115.0 | 115.2 | 114.7 | 114.3 | 115.1 | 114.8 | 113.5 | 114.2 |
| 2002 | 113.2 | 113.4 | 114.3 | 116.4 | 117.4 | 117.0 | 118.0 | 118.1 | 118.5 | 119.6 | 120.2 | 119.5 | 117.1 |
| 2003 | 119.2 | 120.5 | 121.5 | 122.0 | 121.0 | 120.6 | 120.9 | 120.6 | 121.2 | 121.1 | 121.6 | | |
| HALIFAX, NOVA SCOTIA - NOUVELLE-ÉCOSSE | | | | | | | | | | | | | |
| 1998 | 107.9 | 107.8 | 108.0 | 107.8 | 107.9 | 107.9 | 108.0 | 108.1 | 107.1 | 108.2 | 108.2 | 107.9 | 107.9 |
| 1999 | 107.7 | 108.3 | 108.3 | 109.3 | 109.4 | 109.5 | 109.6 | 110.5 | 111.0 | 111.1 | 111.4 | 111.2 | 109.8 |
| 2000 | 111.2 | 111.9 | 112.5 | 112.3 | 112.7 | 113.4 | 113.2 | 113.2 | 114.0 | 114.4 | 115.1 | 114.8 | 113.2 |
| 2001 | 114.3 | 114.5 | 114.7 | 115.6 | 116.1 | 116.2 | 115.9 | 115.7 | 116.4 | 115.7 | 115.5 | 115.2 | 115.5 |
| 2002 | 115.3 | 115.9 | 116.5 | 118.2 | 119.4 | 119.4 | 120.1 | 120.0 | 120.4 | 121.1 | 121.5 | 120.8 | 119.1 |
| 2003 | 122.0 | 123.0 | 123.8 | 122.9 | 122.6 | 122.6 | 123.0 | 123.1 | 123.2 | 122.8 | 123.0 | | |
| SAINT JOHN, NEW BRUNSWICK - NOUVEAU-BRUNSWICK | | | | | | | | | | | | | |
| 1998 | 107.3 | 107.4 | 107.3 | 107.1 | 107.3 | 107.1 | 106.8 | 107.2 | 106.8 | 107.6 | 107.5 | 107.1 | 107.2 |
| 1999 | 106.7 | 107.3 | 107.5 | 108.5 | 109.0 | 108.7 | 108.9 | 109.6 | 110.2 | 110.3 | 110.3 | 110.6 | 109.0 |
| 2000 | 110.2 | 111.0 | 112.1 | 111.8 | 111.9 | 112.7 | 113.0 | 112.9 | 113.4 | 113.5 | 114.0 | 113.5 | 112.5 |
| 2001 | 113.2 | 113.6 | 113.9 | 114.6 | 115.5 | 115.4 | 114.9 | 115.0 | 115.2 | 114.6 | 114.3 | 114.1 | 114.5 |
| 2002 | 114.4 | 114.8 | 115.6 | 117.1 | 117.9 | 118.1 | 119.1 | 119.5 | 119.7 | 120.3 | 121.0 | 120.9 | 118.2 |
| 2003 | 121.8 | 122.7 | 123.1 | 122.4 | 121.7 | 121.6 | 122.1 | 122.2 | 122.5 | 122.1 | 122.0 | | |
| QUÉBEC, QUÉBEC | | | | | | | | | | | | | |
| 1998 | 107.1 | 107.1 | 107.0 | 107.1 | 107.5 | 107.6 | 107.4 | 107.5 | 107.2 | 107.4 | 107.6 | 107.2 | 107.3 |
| 1999 | 107.4 | 107.5 | 108.3 | 108.7 | 108.8 | 109.1 | 109.3 | 109.4 | 109.6 | 109.9 | 109.7 | 109.5 | 108.9 |
| 2000 | 109.5 | 110.3 | 110.7 | 110.4 | 110.9 | 111.9 | 111.9 | 111.7 | 112.0 | 112.1 | 112.3 | 112.3 | 111.3 |
| 2001 | 112.3 | 113.0 | 113.3 | 114.3 | 114.9 | 114.3 | 114.2 | 114.4 | 114.4 | 113.8 | 113.5 | 113.7 | 113.8 |
| 2002 | 113.9 | 114.8 | 115.0 | 115.5 | 115.4 | 115.8 | 116.8 | 117.1 | 117.0 | 117.4 | 117.7 | 117.6 | 116.2 |
| 2003 | 118.4 | 119.6 | 119.9 | 118.9 | 118.9 | 118.8 | 119.0 | 119.1 | 118.9 | 119.1 | 119.4 | | |
| MONTRÉAL, QUÉBEC | | | | | | | | | | | | | |
| 1998 | 106.2 | 106.2 | 106.1 | 106.2 | 106.6 | 106.8 | 106.6 | 106.7 | 106.4 | 106.6 | 106.9 | 106.5 | 106.5 |
| 1999 | 106.8 | 106.8 | 107.5 | 108.0 | 108.0 | 108.3 | 108.5 | 108.5 | 108.9 | 109.1 | 108.9 | 108.8 | 108.2 |
| 2000 | 108.8 | 109.6 | 110.0 | 109.7 | 110.3 | 111.3 | 111.3 | 111.1 | 111.5 | 111.6 | 111.8 | 111.9 | 110.7 |
| 2001 | 112.0 | 112.6 | 112.8 | 113.8 | 114.3 | 113.7 | 113.8 | 114.0 | 113.8 | 113.3 | 113.1 | 113.5 | 113.4 |
| 2002 | 113.5 | 114.4 | 114.5 | 115.1 | 114.9 | 115.4 | 116.4 | 116.5 | 116.4 | 116.9 | 117.1 | 117.1 | 115.7 |
| 2003 | 117.7 | 119.0 | 119.2 | 118.2 | 118.3 | 118.1 | 118.3 | 118.4 | 118.3 | 118.4 | 118.7 | | |
| OTTAWA, ONTARIO | | | | | | | | | | | | | |
| 1998 | 109.5 | 109.9 | 110.0 | 109.7 | 110.2 | 110.2 | 110.3 | 110.2 | 110.3 | 110.7 | 110.5 | 110.2 | 110.1 |
| 1999 | 110.5 | 110.6 | 111.2 | 111.8 | 112.2 | 112.2 | 112.5 | 112.9 | 113.0 | 113.3 | 113.2 | 113.5 | 112.2 |
| 2000 | 113.2 | 114.1 | 114.9 | 114.3 | 114.9 | 115.8 | 116.0 | 115.9 | 116.4 | 116.7 | 117.4 | 117.6 | 115.6 |
| 2001 | 117.5 | 118.3 | 119.0 | 119.4 | 120.2 | 120.2 | 120.1 | 120.1 | 120.1 | 119.4 | 118.8 | 118.9 | 119.3 |
| 2002 | 118.8 | 119.8 | 121.1 | 121.2 | 121.4 | 121.7 | 122.5 | 123.5 | 123.1 | 123.2 | 123.5 | 122.4 | 121.9 |
| 2003 | 124.0 | 125.1 | 125.2 | 123.7 | 124.2 | 124.4 | 124.8 | 125.4 | 125.5 | 125.1 | 125.6 | | |
| TORONTO, ONTARIO | | | | | | | | | | | | | |
| 1998 | 108.4 | 109.0 | 109.0 | 108.6 | 109.0 | 108.9 | 109.0 | 109.0 | 109.2 | 109.5 | 109.5 | 109.1 | 109.0 |
| 1999 | 109.5 | 109.6 | 110.3 | 110.7 | 111.2 | 111.1 | 111.3 | 111.8 | 112.1 | 112.2 | 112.2 | 112.5 | 111.2 |
| 2000 | 112.3 | 113.2 | 113.9 | 113.3 | 114.1 | 114.9 | 114.9 | 114.7 | 115.2 | 115.5 | 116.2 | 116.2 | 114.5 |
| 2001 | 116.4 | 117.1 | 117.8 | 118.4 | 118.8 | 118.6 | 118.5 | 118.4 | 118.7 | 118.5 | 118.0 | 118.1 | 118.1 |
| 2002 | 117.8 | 118.8 | 120.1 | 120.0 | 120.0 | 120.5 | 120.9 | 121.6 | 121.0 | 121.7 | 122.1 | 122.2 | 120.6 |
| 2003 | 123.2 | 124.1 | 124.3 | 123.5 | 123.4 | 123.7 | 124.0 | 124.6 | 124.8 | 124.5 | 125.0 | | |

TABLE - 9 (Concluded)

**The All-items Consumer Price Index
(Not Seasonally Adjusted),
by City¹, 1998-2003, 1992=100**

TABLEAU - 9 (Fin)

**L'indice d'ensemble des prix à la
consommation (non désaisonné),
par ville¹, 1998-2003, 1992=100**

| | Jan. | Feb. | March | April | May | June | July | Aug. | Sept. | Oct. | Nov. | Dec. | Annual average |
|---|-------|-------|-------|-------|-------|-------|---------|-------|-------|-------|-------|-------|---------------------|
| | Jan. | Fév. | Mars | Avril | Mai | Juin | Juillet | Août | Sept. | Oct. | Nov. | Déc. | Moyenne annuelle |
| THUNDER BAY, ONTARIO | | | | | | | | | | | | | |
| 1998 | 108.9 | 109.3 | 109.3 | 109.0 | 109.3 | 109.4 | 109.5 | 109.4 | 109.4 | 109.8 | 109.7 | 109.2 | 109.4 |
| 1999 | 109.6 | 109.7 | 110.3 | 111.0 | 111.4 | 111.3 | 111.6 | 112.0 | 112.1 | 112.2 | 112.1 | 112.5 | 111.3 |
| 2000 | 112.1 | 112.9 | 113.8 | 113.2 | 113.8 | 114.5 | 114.7 | 114.4 | 114.9 | 115.2 | 115.7 | 115.8 | 114.3 |
| 2001 | 115.6 | 116.3 | 117.3 | 117.8 | 118.5 | 118.4 | 118.2 | 118.2 | 118.7 | 118.1 | 116.3 | 116.1 | 117.5 |
| 2002 | 116.6 | 117.4 | 118.4 | 118.3 | 118.3 | 118.9 | 120.3 | 121.3 | 120.9 | 120.7 | 120.8 | 119.3 | 119.3 |
| 2003 | 121.2 | 122.2 | 122.4 | 121.7 | 121.6 | 121.8 | 121.7 | 122.5 | 122.6 | 122.1 | 122.4 | | |
| WINNIPEG, MANITOBA | | | | | | | | | | | | | |
| 1998 | 112.2 | 111.8 | 112.3 | 112.4 | 113.1 | 113.2 | 113.0 | 113.4 | 113.4 | 113.8 | 113.8 | 114.0 | 113.0 |
| 1999 | 113.9 | 114.0 | 113.9 | 114.7 | 115.1 | 115.3 | 115.5 | 115.8 | 116.3 | 116.3 | 116.2 | 116.5 | 115.3 |
| 2000 | 116.4 | 116.7 | 117.4 | 117.3 | 117.4 | 117.8 | 118.4 | 118.7 | 119.1 | 118.9 | 119.3 | 120.0 | 118.1 |
| 2001 | 119.3 | 120.8 | 121.0 | 121.4 | 122.4 | 123.1 | 122.5 | 122.1 | 122.6 | 121.7 | 120.5 | 120.4 | 121.5 |
| 2002 | 120.8 | 120.8 | 121.7 | 122.7 | 123.4 | 123.9 | 124.1 | 124.3 | 124.2 | 123.9 | 124.7 | 124.7 | 123.3 |
| 2003 | 125.1 | 125.7 | 125.8 | 125.5 | 125.3 | 125.1 | 125.1 | 125.4 | 126.1 | 125.4 | 125.4 | | |
| REGINA, SASKATCHEWAN | | | | | | | | | | | | | |
| 1998 | 111.6 | 111.9 | 112.2 | 112.3 | 112.8 | 113.0 | 113.0 | 112.7 | 112.9 | 113.2 | 113.5 | 113.4 | 112.7 |
| 1999 | 113.8 | 113.9 | 114.1 | 114.2 | 114.7 | 114.6 | 114.6 | 114.9 | 115.4 | 115.2 | 115.4 | 115.4 | 114.7 |
| 2000 | 115.6 | 115.9 | 116.7 | 116.8 | 117.2 | 117.5 | 118.0 | 118.3 | 118.5 | 118.5 | 118.9 | 119.9 | 117.7 |
| 2001 | 119.2 | 119.8 | 119.8 | 120.2 | 121.3 | 122.6 | 122.1 | 122.2 | 123.1 | 122.2 | 121.4 | 121.2 | 121.3 |
| 2002 | 121.9 | 121.8 | 122.8 | 124.3 | 124.5 | 124.8 | 125.1 | 125.3 | 125.9 | 125.9 | 126.4 | 126.3 | 124.6 |
| 2003 | 126.5 | 127.1 | 127.6 | 127.0 | 127.3 | 127.3 | 127.4 | 127.8 | 128.2 | 127.6 | 128.2 | | |
| SASKATOON, SASKATCHEWAN | | | | | | | | | | | | | |
| 1998 | 110.2 | 110.5 | 110.7 | 110.8 | 111.5 | 111.7 | 111.7 | 111.4 | 111.5 | 111.8 | 112.2 | 112.0 | 111.3 |
| 1999 | 112.4 | 112.5 | 112.6 | 112.8 | 113.5 | 113.2 | 113.2 | 113.6 | 114.0 | 114.0 | 114.2 | 114.2 | 113.4 |
| 2000 | 114.2 | 114.6 | 115.4 | 115.6 | 115.9 | 116.1 | 116.6 | 116.9 | 117.1 | 117.2 | 117.6 | 118.5 | 116.3 |
| 2001 | 117.7 | 118.3 | 118.3 | 118.7 | 119.8 | 120.9 | 120.4 | 120.5 | 121.4 | 120.6 | 119.8 | 119.7 | 119.7 |
| 2002 | 120.3 | 120.2 | 121.2 | 122.9 | 123.2 | 123.4 | 123.7 | 123.9 | 124.4 | 124.4 | 125.0 | 124.7 | 123.1 |
| 2003 | 124.8 | 125.4 | 125.9 | 125.3 | 125.7 | 125.6 | 125.7 | 126.1 | 126.3 | 125.9 | 126.4 | | |
| EDMONTON, ALBERTA | | | | | | | | | | | | | |
| 1998 | 109.0 | 108.6 | 108.8 | 109.3 | 109.5 | 110.2 | 110.1 | 110.2 | 109.4 | 110.0 | 110.4 | 110.3 | 109.7 |
| 1999 | 110.5 | 110.5 | 110.7 | 111.0 | 111.8 | 112.0 | 112.4 | 113.2 | 113.8 | 113.7 | 113.3 | 113.8 | 112.2 |
| 2000 | 113.3 | 113.3 | 114.4 | 114.5 | 115.1 | 115.6 | 116.6 | 116.8 | 117.4 | 117.8 | 118.0 | 118.0 | 115.9 |
| 2001 | 113.6 | 117.1 | 117.0 | 117.2 | 121.5 | 121.8 | 120.1 | 119.9 | 120.9 | 119.4 | 115.1 | 117.5 | 118.4 |
| 2002 | 118.4 | 119.1 | 118.2 | 119.9 | 120.4 | 121.2 | 121.5 | 122.1 | 123.3 | 125.6 | 126.0 | 126.8 | 121.9 |
| 2003 | 127.4 | 127.8 | 128.9 | 128.8 | 128.0 | 128.7 | 128.5 | 128.2 | 128.9 | 128.1 | 128.5 | | |
| CALGARY, ALBERTA | | | | | | | | | | | | | |
| 1998 | 110.4 | 109.2 | 110.3 | 110.8 | 111.2 | 112.1 | 112.1 | 112.2 | 112.1 | 111.9 | 111.4 | 112.1 | 111.3 |
| 1999 | 112.4 | 112.4 | 112.6 | 112.9 | 113.7 | 114.0 | 114.3 | 115.1 | 115.7 | 116.1 | 115.5 | 116.0 | 114.2 |
| 2000 | 115.6 | 115.5 | 116.7 | 116.8 | 117.7 | 118.2 | 119.3 | 119.4 | 120.4 | 120.1 | 120.7 | 120.8 | 118.4 |
| 2001 | 118.0 | 120.1 | 120.1 | 120.3 | 124.6 | 125.0 | 122.8 | 122.6 | 123.4 | 122.2 | 117.6 | 118.8 | 121.3 |
| 2002 | 121.1 | 121.8 | 123.3 | 125.4 | 125.9 | 126.3 | 126.0 | 125.6 | 127.8 | 128.2 | 129.2 | 129.0 | 125.8 |
| 2003 | 128.9 | 129.3 | 130.7 | 130.9 | 130.1 | 130.7 | 129.8 | 129.7 | 130.5 | 130.2 | 130.7 | | |
| VANCOUVER, BRITISH COLUMBIA - COLOMBIE-BRITANNIQUE | | | | | | | | | | | | | |
| 1998 | 109.9 | 109.9 | 110.3 | 110.2 | 110.7 | 110.8 | 111.0 | 110.6 | 110.2 | 110.4 | 110.1 | 110.1 | 110.4 |
| 1999 | 110.2 | 110.2 | 110.4 | 111.2 | 111.2 | 111.7 | 112.0 | 111.8 | 112.4 | 111.9 | 111.7 | 111.8 | 111.4 |
| 2000 | 111.6 | 111.8 | 112.8 | 112.9 | 113.3 | 113.8 | 114.9 | 114.9 | 115.1 | 115.1 | 115.2 | 115.0 | 113.9 |
| 2001 | 115.3 | 113.9 | 114.0 | 115.7 | 116.3 | 117.0 | 117.0 | 117.0 | 117.5 | 116.5 | 115.6 | 115.8 | 116.0 |
| 2002 | 116.3 | 116.6 | 117.4 | 118.4 | 119.0 | 119.0 | 119.2 | 119.3 | 119.6 | 119.6 | 119.7 | 119.5 | 118.6 |
| 2003 | 119.7 | 120.3 | 121.2 | 121.0 | 120.9 | 120.8 | 120.9 | 121.5 | 121.8 | 121.3 | 121.4 | | |
| VICTORIA, BRITISH COLUMBIA - COLOMBIE-BRITANNIQUE | | | | | | | | | | | | | |
| 1998 | 109.8 | 109.7 | 109.9 | 109.8 | 110.3 | 110.4 | 110.2 | 110.3 | 109.9 | 110.2 | 109.9 | 109.7 | 110.0 |
| 1999 | 109.9 | 110.0 | 110.2 | 110.9 | 111.0 | 111.4 | 111.9 | 111.8 | 112.0 | 111.7 | 111.4 | 111.5 | 111.1 |
| 2000 | 111.1 | 111.3 | 112.2 | 112.3 | 112.7 | 113.1 | 113.7 | 113.6 | 113.9 | 114.0 | 114.1 | 113.9 | 113.0 |
| 2001 | 113.8 | 111.3 | 112.4 | 114.2 | 114.8 | 115.4 | 115.4 | 115.2 | 115.7 | 115.2 | 114.4 | 114.3 | 114.3 |
| 2002 | 114.9 | 115.4 | 116.1 | 117.1 | 117.6 | 117.8 | 118.1 | 118.3 | 118.4 | 118.3 | 118.6 | 118.4 | 117.4 |
| 2003 | 118.7 | 119.2 | 120.1 | 119.9 | 119.9 | 119.7 | 120.1 | 120.5 | 120.8 | 120.4 | 120.5 | | |

¹ The All-items index for Whitehorse and Yellowknife is available from Table - 7.

¹ L'indice d'ensemble pour Whitehorse et Yellowknife est disponible dans le tableau - 7.

TABLE - 10

Average Retail Prices for Gasoline and Fuel Oil,
by City - Cents per Litre, 2002-2003

TABLEAU - 10

Prix de détail moyens, essence et mazout,
par ville - cents par litre, 2002-2003

| | St. John's, N.L. - T.-N.-L. | Charlottetown- Summerside, P.E.I. - Î.-P.-É. | Halifax, N.S. - N.-É. | Saint John, N.B. - N.-B. | Québec, Que. - Qc | Montréal, Que. - Qc | Ottawa, Ont. | Toronto, Ont. | Thunder Bay, Ont. | Winnipeg, Man. |
|--|-----------------------------------|---|-----------------------------|--------------------------------|-------------------------|---------------------------|-----------------|------------------|-------------------------|-------------------|
| Regular Unleaded Gas at Full Service Stations | | | | | | | | | | |
| November-2002 | 85.9 | 77.6 | 80.2 | 79.6 | 75.0 | 75.8 | 73.2 | 71.8 | 75.1 | 66.9 |
| December-2002 | 83.9 | 75.8 | 79.4 | 79.1 | 71.5 | 75.2 | 71.6 | 71.4 | 72.3 | 61.5 |
| January-2003 | 87.2 | 74.7 | 85.4 | 85.0 | 78.0 | 81.7 | 76.5 | 75.0 | 77.5 | 68.1 |
| February-2003 | 89.2 | 79.7 | 88.9 | 90.2 | 85.9 | 87.9 | 81.3 | 80.9 | 83.8 | 75.7 |
| March-2003 | 92.1 | 85.0 | 88.6 | 89.9 | 87.2 | 86.7 | 79.9 | 79.7 | 84.2 | 76.9 |
| April-2003 | 86.6 | 83.4 | 81.2 | 81.1 | 78.7 | 77.3 | 71.5 | 73.0 | 77.3 | 69.8 |
| May-2003 | 83.2 | 75.3 | 74.4 | 74.6 | 72.4 | 73.4 | 68.2 | 67.1 | 74.4 | 64.2 |
| June-2003 | 82.0 | 70.7 | 76.1 | 76.6 | 73.6 | 74.6 | 68.4 | 68.2 | 78.2 | 63.6 |
| July-2003 | 82.3 | 70.6 | 79.5 | 78.0 | 75.9 | 76.3 | 69.8 | 68.2 | 76.9 | 67.4 |
| August-2003 | 84.5 | 72.9 | 84.9 | 82.2 | 82.7 | 81.2 | 77.1 | 76.1 | 81.1 | 69.3 |
| September-2003 | 91.1 | 78.2 | 84.6 | 85.1 | 80.4 | 79.2 | 74.2 | 74.6 | 83.8 | 73.6 |
| October-2003 | 84.8 | 76.4 | 77.7 | 78.2 | 76.7 | 77.4 | 68.6 | 71.9 | 78.6 | 64.9 |
| November-2003 | 83.9 | 72.7 | 74.9 | 77.1 | 72.0 | 74.6 | 66.6 | 69.5 | 75.2 | 63.6 |
| Premium Unleaded Gas at Full Service Stations | | | | | | | | | | |
| November-2002 | 92.2 | 82.9 | 87.7 | 86.6 | 81.6 | 83.0 | 83.6 | 81.1 | 85.1 | 76.8 |
| December-2002 | 90.0 | 80.9 | 86.9 | 86.3 | 78.0 | 82.8 | 82.1 | 81.1 | 82.5 | 71.7 |
| January-2003 | 93.2 | 79.8 | 92.3 | 91.4 | 84.5 | 88.8 | 86.8 | 85.4 | 87.3 | 77.2 |
| February-2003 | 94.7 | 85.0 | 95.9 | 97.2 | 92.3 | 95.1 | 91.2 | 91.4 | 94.0 | 85.3 |
| March-2003 | 98.4 | 90.2 | 95.5 | 96.6 | 93.9 | 93.9 | 89.8 | 90.4 | 94.2 | 85.8 |
| April-2003 | 92.7 | 88.6 | 86.4 | 88.2 | 85.3 | 85.1 | 81.4 | 83.7 | 87.4 | 78.7 |
| May-2003 | 89.2 | 80.3 | 81.7 | 81.6 | 79.1 | 81.2 | 78.2 | 77.1 | 84.3 | 73.3 |
| June-2003 | 88.0 | 76.3 | 83.1 | 83.9 | 80.2 | 81.6 | 78.6 | 78.1 | 88.1 | 72.8 |
| July-2003 | 88.3 | 75.8 | 86.0 | 85.2 | 82.6 | 83.5 | 79.5 | 78.3 | 87.1 | 77.0 |
| August-2003 | 90.5 | 78.1 | 90.9 | 89.2 | 89.4 | 88.8 | 87.4 | 86.8 | 91.2 | 78.5 |
| September-2003 | 97.1 | 83.5 | 90.3 | 91.8 | 86.7 | 86.7 | 84.1 | 85.3 | 93.9 | 82.1 |
| October-2003 | 90.5 | 81.8 | 83.7 | 84.7 | 83.3 | 84.5 | 78.9 | 82.8 | 88.9 | 74.3 |
| November-2003 | 89.9 | 77.9 | 81.1 | 83.6 | 78.7 | 81.8 | 77.1 | 80.3 | 85.4 | 72.6 |
| Regular Unleaded Gas at Self Service Stations | | | | | | | | | | |
| November-2002 | 83.1 | 76.3 | 78.1 | 77.5 | 74.3 | 73.1 | 71.6 | 70.0 | 74.2 | 65.5 |
| December-2002 | 80.5 | 74.0 | 76.2 | 76.3 | 70.3 | 73.7 | 70.9 | 69.7 | 70.3 | 60.5 |
| January-2003 | 84.1 | 72.8 | 82.5 | 82.4 | 77.9 | 79.2 | 74.4 | 73.3 | 75.5 | 67.1 |
| February-2003 | 85.7 | 77.9 | 84.9 | 87.1 | 85.8 | 85.8 | 79.1 | 78.2 | 82.1 | 74.9 |
| March-2003 | 89.4 | 82.9 | 85.8 | 87.3 | 86.7 | 84.8 | 77.3 | 76.8 | 81.5 | 75.8 |
| April-2003 | 83.9 | 81.6 | 77.5 | 78.4 | 78.2 | 75.0 | 67.6 | 70.9 | 75.8 | 69.7 |
| May-2003 | 80.4 | 73.5 | 71.2 | 72.3 | 71.5 | 70.9 | 65.5 | 64.2 | 72.5 | 63.7 |
| June-2003 | 79.0 | 68.8 | 72.9 | 73.7 | 73.8 | 72.8 | 65.2 | 65.8 | 76.0 | 63.4 |
| July-2003 | 79.3 | 68.8 | 76.4 | 75.1 | 75.2 | 74.4 | 68.3 | 65.8 | 75.0 | 67.2 |
| August-2003 | 81.4 | 70.9 | 81.6 | 81.2 | 82.7 | 80.0 | 75.5 | 75.9 | 80.3 | 68.8 |
| September-2003 | 87.9 | 76.4 | 80.9 | 82.7 | 79.9 | 76.8 | 71.4 | 73.2 | 82.3 | 72.6 |
| October-2003 | 82.1 | 74.7 | 75.2 | 75.9 | 76.3 | 74.6 | 68.9 | 70.8 | 76.7 | 64.7 |
| November-2003 | 80.9 | 70.8 | 72.7 | 74.3 | 71.7 | 72.4 | 64.6 | 68.3 | 73.3 | 62.1 |
| Premium Unleaded Gas at Self Service Stations | | | | | | | | | | |
| November-2002 | 89.1 | 81.7 | 84.5 | 84.7 | 80.8 | 79.0 | 81.8 | 79.2 | 83.9 | 75.3 |
| December-2002 | 86.9 | 79.2 | 82.0 | 83.7 | 76.8 | 79.8 | 81.0 | 79.8 | 79.9 | 70.5 |
| January-2003 | 89.8 | 78.1 | 89.0 | 89.7 | 84.5 | 85.2 | 84.4 | 83.2 | 85.0 | 77.1 |
| February-2003 | 91.7 | 83.1 | 91.3 | 94.4 | 92.3 | 91.8 | 89.3 | 88.4 | 91.6 | 84.7 |
| March-2003 | 95.2 | 88.0 | 92.4 | 94.6 | 93.2 | 90.2 | 87.6 | 86.8 | 91.0 | 86.0 |
| April-2003 | 89.7 | 86.8 | 84.8 | 86.0 | 84.6 | 80.9 | 77.9 | 81.0 | 85.2 | 79.8 |
| May-2003 | 86.4 | 78.7 | 78.2 | 79.7 | 77.8 | 77.1 | 75.8 | 74.0 | 82.1 | 74.0 |
| June-2003 | 85.0 | 74.0 | 79.7 | 80.9 | 80.2 | 79.0 | 75.5 | 75.6 | 85.5 | 73.3 |
| July-2003 | 85.3 | 74.0 | 82.7 | 82.5 | 82.1 | 80.8 | 78.6 | 75.9 | 84.6 | 77.4 |
| August-2003 | 87.4 | 76.2 | 87.7 | 88.4 | 89.2 | 86.3 | 85.8 | 85.6 | 89.9 | 78.8 |
| September-2003 | 93.9 | 81.6 | 86.7 | 90.0 | 86.4 | 83.0 | 81.8 | 83.5 | 91.9 | 82.8 |
| October-2003 | 87.9 | 79.9 | 80.2 | 83.1 | 83.0 | 80.5 | 79.2 | 80.7 | 86.5 | 75.1 |
| November-2003 | 86.9 | 76.1 | 78.6 | 81.2 | 78.2 | 78.7 | 74.7 | 78.6 | 82.9 | 72.5 |
| Household Heating Fuel | | | | | | | | | | |
| November-2002 | 56.6 | 52.7 | 58.9 | 60.9 | 53.2 | 50.0 | 54.5 | 54.9 | 56.6 | 57.4 |
| December-2002 | 54.3 | 49.2 | 58.2 | 59.3 | 54.0 | 51.6 | 54.1 | 55.7 | 56.6 | 57.3 |
| January-2003 | 59.6 | 52.1 | 62.8 | 63.9 | 60.9 | 58.8 | 59.8 | 60.9 | 57.3 | 59.0 |
| February-2003 | 60.5 | 57.8 | 71.0 | 71.6 | 63.1 | 70.3 | 68.4 | 69.5 | 60.7 | 62.5 |
| March-2003 | 64.7 | 68.2 | 79.2 | 80.4 | 78.5 | 76.0 | 78.0 | 76.0 | 70.5 | 69.2 |
| April-2003 | 53.9 | 64.6 | 70.4 | 68.5 | 60.4 | 56.5 | 61.9 | 60.0 | 64.8 | 63.2 |
| May-2003 | 53.3 | 51.6 | 57.8 | 60.5 | 53.2 | 50.0 | 55.2 | 55.4 | 54.8 | 60.0 |
| June-2003 | 53.3 | 51.6 | 57.8 | 60.5 | 53.2 | 50.0 | 55.2 | 55.4 | 54.8 | 60.0 |
| July-2003 | 53.3 | 51.6 | 57.8 | 60.5 | 53.2 | 50.0 | 55.2 | 55.4 | 54.8 | 60.0 |
| August-2003 | 53.3 | 51.6 | 57.8 | 60.5 | 53.2 | 50.0 | 55.2 | 55.4 | 54.8 | 60.0 |
| September-2003 | 53.0 | 49.0 | 54.7 | 55.1 | 50.5 | 47.7 | 49.8 | 51.0 | 53.9 | 61.7 |
| October-2003 | 48.5 | 46.9 | 54.7 | 54.4 | 48.6 | 45.9 | 47.7 | 51.3 | 51.7 | 57.8 |
| November-2003 | 51.5 | 48.2 | 54.7 | 54.7 | 50.1 | 47.3 | 48.4 | 51.6 | 53.1 | 57.5 |

TABLE - 10

Average Retail Prices for Gasoline and Fuel Oil,
by City - Cents per Litre, 2002-2003

TABLEAU - 10

Prix de détail moyens, essence et mazout,
par ville - cents par litre, 2002-2003

| Regina, Sask. | Saskatoon, Sask. | Edmonton, Alta - Alb. | Calgary, Alta - Alb. | Vancouver, B.C. - C.-B. | Victoria, B.C. - C.-B. | Whitehorse, Yukon | Yellowknife, N.W.T. - T. N.-O. | | | | | | | | | | | | | | | | | | | | | | | | | | | | | | | | | | | | | | | | | | | | | | | | | | | | | | | | | | | | | | | | | | | | | | | | | | | | | | | | | | | | | | | | | | | | | | | | | | | | | | | | | | | | | | | | | | | | | | | | | | | | | | | | | | | | | | | | | | | | | | | | | | | | | | | | | | | | | | | | | | | | | | | | | | | | | | | | | | | | | | | | | | | | | | | | | | | | | | | | | | | | | | | | | | | | | | | | | | | | | | | | | | | | | | | | | | | | | | | | | | | | | | | | | | | | | | | | | | | | | | | | | | | | | | | | | | | | | | | | | | | | | | | | | | | | | | | | | | | | | | | | | | | | | | | | | | | | | | | | | | | | | | | | | | | | | | | | | | | | | | | | | | | | | | | | | | | | | | | | | | | | | | | | | | | | | | | | | | | | | | | | | | | | | | | | | | | | | | | | | | | | | | | | | | | | | | | | | | | | | | | | | | | | | | | | | | | | | | | | | | | | | | | | | | | | | | | | | | | | | | | | | | | | | | | | | | | | | | | | | | | | | | | | | | | | | | | | | | | | | | | | | |
|---|---------------------|--------------------------|-------------------------|----------------------------|---------------------------|----------------------|--------------------------------------|----------------|---|--|--|--|--|--|--|--|--|------|------|------|------|------|------|------|-------|---------------|------|------|------|------|------|------|------|-------|---------------|------|------|------|------|------|------|------|-------|--------------|------|------|------|------|------|------|-------|-------|--------------|------|------|------|------|-------|-------|-------|-------|-----------|------|------|------|------|------|------|------|-------|------------|------|------|------|------|------|------|------|------|----------|------|------|------|------|------|------|------|------|-----------|------|------|------|------|------|------|------|------|--------------|------|------|------|------|------|------|------|------|-----------|------|------|------|------|------|------|------|-------|----------------|------|------|------|------|------|------|------|------|--------------|------|------|------|------|------|------|------|------|---------------|--|--|--|--|--|--|--|--|--|------|------|------|------|------|------|------|-------|---------------|------|------|------|------|------|------|------|-------|---------------|------|------|------|------|------|------|------|-------|--------------|------|------|------|------|------|------|------|-------|--------------|------|------|------|------|------|-------|------|-------|-----------|------|------|------|------|------|------|------|-------|------------|------|------|------|------|------|------|------|------|----------|------|------|------|------|------|------|------|------|-----------|------|------|------|------|------|------|------|------|--------------|------|------|------|------|------|------|------|------|-----------|------|------|------|------|------|------|------|-------|----------------|------|------|------|------|------|------|------|------|--------------|------|------|------|------|------|------|------|------|---------------|--|--|--|--|--|--|--|--|--|------|------|------|------|------|------|------|-------|---------------|------|------|------|------|------|------|------|-------|---------------|------|------|------|------|------|------|------|-------|--------------|------|------|------|------|------|------|------|-------|--------------|------|------|------|------|------|-------|------|-------|-----------|------|------|------|------|------|------|------|-------|------------|------|------|------|------|------|------|------|------|----------|------|------|------|------|------|------|------|------|-----------|------|------|------|------|------|------|------|------|--------------|------|------|------|------|------|------|------|------|-----------|------|------|------|------|------|------|------|-------|----------------|------|------|------|------|------|------|------|------|--------------|------|------|------|------|------|------|------|------|---------------|---------------------------------------|--|--|--|--|--|--|--|--|------|------|---|---|------|------|------|------|---------------|------|------|---|---|------|------|------|------|---------------|------|------|---|---|------|------|------|------|--------------|------|------|---|---|------|------|------|------|--------------|------|------|---|---|------|------|------|------|-----------|------|------|---|---|------|------|------|------|------------|------|------|---|---|------|------|------|------|----------|------|------|---|---|------|------|------|------|-----------|------|------|---|---|------|------|------|------|--------------|------|------|---|---|------|------|------|------|-----------|------|------|---|---|------|------|------|------|----------------|------|------|---|---|------|------|------|------|--------------|--|--|--|--|--|--|--|--|---------------|
| Essence régulière sans plomb aux stations avec service complet | | | | | | | | | | | | | | | | | | | | | | | | | | | | | | | | | | | | | | | | | | | | | | | | | | | | | | | | | | | | | | | | | | | | | | | | | | | | | | | | | | | | | | | | | | | | | | | | | | | | | | | | | | | | | | | | | | | | | | | | | | | | | | | | | | | | | | | | | | | | | | | | | | | | | | | | | | | | | | | | | | | | | | | | | | | | | | | | | | | | | | | | | | | | | | | | | | | | | | | | | | | | | | | | | | | | | | | | | | | | | | | | | | | | | | | | | | | | | | | | | | | | | | | | | | | | | | | | | | | | | | | | | | | | | | | | | | | | | | | | | | | | | | | | | | | | | | | | | | | | | | | | | | | | | | | | | | | | | | | | | | | | | | | | | | | | | | | | | | | | | | | | | | | | | | | | | | | | | | | | | | | | | | | | | | | | | | | | | | | | | | | | | | | | | | | | | | | | | | | | | | | | | | | | | | | | | | | | | | | | | | | | | | | | | | | | | | | | | | | | | | | | | | | | | | | | | | | | | | | | | | | | | | | | | | | | | | | | | | | | | | | | | | | | | | | | | | | | | | | | | | | | | | | | | | | | |
| 75.4 | 77.4 | 69.3 | 69.2 | 77.7 | 78.4 | 86.0 | 91.9 | Novembre-2002 | | | | | | | | | | | | | | | | | | | | | | | | | | | | | | | | | | | | | | | | | | | | | | | | | | | | | | | | | | | | | | | | | | | | | | | | | | | | | | | | | | | | | | | | | | | | | | | | | | | | | | | | | | | | | | | | | | | | | | | | | | | | | | | | | | | | | | | | | | | | | | | | | | | | | | | | | | | | | | | | | | | | | | | | | | | | | | | | | | | | | | | | | | | | | | | | | | | | | | | | | | | | | | | | | | | | | | | | | | | | | | | | | | | | | | | | | | | | | | | | | | | | | | | | | | | | | | | | | | | | | | | | | | | | | | | | | | | | | | | | | | | | | | | | | | | | | | | | | | | | | | | | | | | | | | | | | | | | | | | | | | | | | | | | | | | | | | | | | | | | | | | | | | | | | | | | | | | | | | | | | | | | | | | | | | | | | | | | | | | | | | | | | | | | | | | | | | | | | | | | | | | | | | | | | | | | | | | | | | | | | | | | | | | | | | | | | | | | | | | | | | | | | | | | | | | | | | | | | | | | | | | | | | | | | | | | | | | | | | | | | | | | | | | | | | | | | | | | | | | | | | | | |
| 73.6 | 71.4 | 67.3 | 64.3 | 72.8 | 76.0 | 86.0 | 91.9 | Décembre-2002 | | | | | | | | | | | | | | | | | | | | | | | | | | | | | | | | | | | | | | | | | | | | | | | | | | | | | | | | | | | | | | | | | | | | | | | | | | | | | | | | | | | | | | | | | | | | | | | | | | | | | | | | | | | | | | | | | | | | | | | | | | | | | | | | | | | | | | | | | | | | | | | | | | | | | | | | | | | | | | | | | | | | | | | | | | | | | | | | | | | | | | | | | | | | | | | | | | | | | | | | | | | | | | | | | | | | | | | | | | | | | | | | | | | | | | | | | | | | | | | | | | | | | | | | | | | | | | | | | | | | | | | | | | | | | | | | | | | | | | | | | | | | | | | | | | | | | | | | | | | | | | | | | | | | | | | | | | | | | | | | | | | | | | | | | | | | | | | | | | | | | | | | | | | | | | | | | | | | | | | | | | | | | | | | | | | | | | | | | | | | | | | | | | | | | | | | | | | | | | | | | | | | | | | | | | | | | | | | | | | | | | | | | | | | | | | | | | | | | | | | | | | | | | | | | | | | | | | | | | | | | | | | | | | | | | | | | | | | | | | | | | | | | | | | | | | | | | | | | | | | | | | | |
| 79.4 | 76.4 | 69.1 | 67.6 | 76.7 | 78.1 | 87.0 | 92.7 | Janvier-2003 | | | | | | | | | | | | | | | | | | | | | | | | | | | | | | | | | | | | | | | | | | | | | | | | | | | | | | | | | | | | | | | | | | | | | | | | | | | | | | | | | | | | | | | | | | | | | | | | | | | | | | | | | | | | | | | | | | | | | | | | | | | | | | | | | | | | | | | | | | | | | | | | | | | | | | | | | | | | | | | | | | | | | | | | | | | | | | | | | | | | | | | | | | | | | | | | | | | | | | | | | | | | | | | | | | | | | | | | | | | | | | | | | | | | | | | | | | | | | | | | | | | | | | | | | | | | | | | | | | | | | | | | | | | | | | | | | | | | | | | | | | | | | | | | | | | | | | | | | | | | | | | | | | | | | | | | | | | | | | | | | | | | | | | | | | | | | | | | | | | | | | | | | | | | | | | | | | | | | | | | | | | | | | | | | | | | | | | | | | | | | | | | | | | | | | | | | | | | | | | | | | | | | | | | | | | | | | | | | | | | | | | | | | | | | | | | | | | | | | | | | | | | | | | | | | | | | | | | | | | | | | | | | | | | | | | | | | | | | | | | | | | | | | | | | | | | | | | | | | | | | | | | |
| 83.9 | 80.7 | 73.4 | 72.8 | 82.4 | 83.4 | 92.1 | 96.0 | Février-2003 | | | | | | | | | | | | | | | | | | | | | | | | | | | | | | | | | | | | | | | | | | | | | | | | | | | | | | | | | | | | | | | | | | | | | | | | | | | | | | | | | | | | | | | | | | | | | | | | | | | | | | | | | | | | | | | | | | | | | | | | | | | | | | | | | | | | | | | | | | | | | | | | | | | | | | | | | | | | | | | | | | | | | | | | | | | | | | | | | | | | | | | | | | | | | | | | | | | | | | | | | | | | | | | | | | | | | | | | | | | | | | | | | | | | | | | | | | | | | | | | | | | | | | | | | | | | | | | | | | | | | | | | | | | | | | | | | | | | | | | | | | | | | | | | | | | | | | | | | | | | | | | | | | | | | | | | | | | | | | | | | | | | | | | | | | | | | | | | | | | | | | | | | | | | | | | | | | | | | | | | | | | | | | | | | | | | | | | | | | | | | | | | | | | | | | | | | | | | | | | | | | | | | | | | | | | | | | | | | | | | | | | | | | | | | | | | | | | | | | | | | | | | | | | | | | | | | | | | | | | | | | | | | | | | | | | | | | | | | | | | | | | | | | | | | | | | | | | | | | | | | | | | |
| 85.4 | 82.2 | 75.9 | 72.4 | 90.6 | 91.0 | 91.1 | 99.2 | Mars-2003 | | | | | | | | | | | | | | | | | | | | | | | | | | | | | | | | | | | | | | | | | | | | | | | | | | | | | | | | | | | | | | | | | | | | | | | | | | | | | | | | | | | | | | | | | | | | | | | | | | | | | | | | | | | | | | | | | | | | | | | | | | | | | | | | | | | | | | | | | | | | | | | | | | | | | | | | | | | | | | | | | | | | | | | | | | | | | | | | | | | | | | | | | | | | | | | | | | | | | | | | | | | | | | | | | | | | | | | | | | | | | | | | | | | | | | | | | | | | | | | | | | | | | | | | | | | | | | | | | | | | | | | | | | | | | | | | | | | | | | | | | | | | | | | | | | | | | | | | | | | | | | | | | | | | | | | | | | | | | | | | | | | | | | | | | | | | | | | | | | | | | | | | | | | | | | | | | | | | | | | | | | | | | | | | | | | | | | | | | | | | | | | | | | | | | | | | | | | | | | | | | | | | | | | | | | | | | | | | | | | | | | | | | | | | | | | | | | | | | | | | | | | | | | | | | | | | | | | | | | | | | | | | | | | | | | | | | | | | | | | | | | | | | | | | | | | | | | | | | | | | | | | | |
| 72.9 | 77.0 | 69.0 | 68.0 | 81.2 | 84.8 | 87.4 | 97.5 | Avril-2003 | | | | | | | | | | | | | | | | | | | | | | | | | | | | | | | | | | | | | | | | | | | | | | | | | | | | | | | | | | | | | | | | | | | | | | | | | | | | | | | | | | | | | | | | | | | | | | | | | | | | | | | | | | | | | | | | | | | | | | | | | | | | | | | | | | | | | | | | | | | | | | | | | | | | | | | | | | | | | | | | | | | | | | | | | | | | | | | | | | | | | | | | | | | | | | | | | | | | | | | | | | | | | | | | | | | | | | | | | | | | | | | | | | | | | | | | | | | | | | | | | | | | | | | | | | | | | | | | | | | | | | | | | | | | | | | | | | | | | | | | | | | | | | | | | | | | | | | | | | | | | | | | | | | | | | | | | | | | | | | | | | | | | | | | | | | | | | | | | | | | | | | | | | | | | | | | | | | | | | | | | | | | | | | | | | | | | | | | | | | | | | | | | | | | | | | | | | | | | | | | | | | | | | | | | | | | | | | | | | | | | | | | | | | | | | | | | | | | | | | | | | | | | | | | | | | | | | | | | | | | | | | | | | | | | | | | | | | | | | | | | | | | | | | | | | | | | | | | | | | | | | | | |
| 69.0 | 73.3 | 65.8 | 64.5 | 75.2 | 81.1 | 82.4 | 90.8 | Mai-2003 | | | | | | | | | | | | | | | | | | | | | | | | | | | | | | | | | | | | | | | | | | | | | | | | | | | | | | | | | | | | | | | | | | | | | | | | | | | | | | | | | | | | | | | | | | | | | | | | | | | | | | | | | | | | | | | | | | | | | | | | | | | | | | | | | | | | | | | | | | | | | | | | | | | | | | | | | | | | | | | | | | | | | | | | | | | | | | | | | | | | | | | | | | | | | | | | | | | | | | | | | | | | | | | | | | | | | | | | | | | | | | | | | | | | | | | | | | | | | | | | | | | | | | | | | | | | | | | | | | | | | | | | | | | | | | | | | | | | | | | | | | | | | | | | | | | | | | | | | | | | | | | | | | | | | | | | | | | | | | | | | | | | | | | | | | | | | | | | | | | | | | | | | | | | | | | | | | | | | | | | | | | | | | | | | | | | | | | | | | | | | | | | | | | | | | | | | | | | | | | | | | | | | | | | | | | | | | | | | | | | | | | | | | | | | | | | | | | | | | | | | | | | | | | | | | | | | | | | | | | | | | | | | | | | | | | | | | | | | | | | | | | | | | | | | | | | | | | | | | | | | | | | |
| 74.0 | 72.6 | 67.2 | 65.4 | 76.2 | 81.0 | 84.0 | 89.9 | Juin-2003 | | | | | | | | | | | | | | | | | | | | | | | | | | | | | | | | | | | | | | | | | | | | | | | | | | | | | | | | | | | | | | | | | | | | | | | | | | | | | | | | | | | | | | | | | | | | | | | | | | | | | | | | | | | | | | | | | | | | | | | | | | | | | | | | | | | | | | | | | | | | | | | | | | | | | | | | | | | | | | | | | | | | | | | | | | | | | | | | | | | | | | | | | | | | | | | | | | | | | | | | | | | | | | | | | | | | | | | | | | | | | | | | | | | | | | | | | | | | | | | | | | | | | | | | | | | | | | | | | | | | | | | | | | | | | | | | | | | | | | | | | | | | | | | | | | | | | | | | | | | | | | | | | | | | | | | | | | | | | | | | | | | | | | | | | | | | | | | | | | | | | | | | | | | | | | | | | | | | | | | | | | | | | | | | | | | | | | | | | | | | | | | | | | | | | | | | | | | | | | | | | | | | | | | | | | | | | | | | | | | | | | | | | | | | | | | | | | | | | | | | | | | | | | | | | | | | | | | | | | | | | | | | | | | | | | | | | | | | | | | | | | | | | | | | | | | | | | | | | | | | | | | | |
| 76.0 | 75.1 | 68.0 | 65.5 | 75.4 | 81.3 | 87.5 | 89.9 | Juillet-2003 | | | | | | | | | | | | | | | | | | | | | | | | | | | | | | | | | | | | | | | | | | | | | | | | | | | | | | | | | | | | | | | | | | | | | | | | | | | | | | | | | | | | | | | | | | | | | | | | | | | | | | | | | | | | | | | | | | | | | | | | | | | | | | | | | | | | | | | | | | | | | | | | | | | | | | | | | | | | | | | | | | | | | | | | | | | | | | | | | | | | | | | | | | | | | | | | | | | | | | | | | | | | | | | | | | | | | | | | | | | | | | | | | | | | | | | | | | | | | | | | | | | | | | | | | | | | | | | | | | | | | | | | | | | | | | | | | | | | | | | | | | | | | | | | | | | | | | | | | | | | | | | | | | | | | | | | | | | | | | | | | | | | | | | | | | | | | | | | | | | | | | | | | | | | | | | | | | | | | | | | | | | | | | | | | | | | | | | | | | | | | | | | | | | | | | | | | | | | | | | | | | | | | | | | | | | | | | | | | | | | | | | | | | | | | | | | | | | | | | | | | | | | | | | | | | | | | | | | | | | | | | | | | | | | | | | | | | | | | | | | | | | | | | | | | | | | | | | | | | | | | | | | |
| 81.2 | 80.9 | 72.2 | 72.0 | 86.6 | 86.4 | 88.4 | 90.2 | Août-2003 | | | | | | | | | | | | | | | | | | | | | | | | | | | | | | | | | | | | | | | | | | | | | | | | | | | | | | | | | | | | | | | | | | | | | | | | | | | | | | | | | | | | | | | | | | | | | | | | | | | | | | | | | | | | | | | | | | | | | | | | | | | | | | | | | | | | | | | | | | | | | | | | | | | | | | | | | | | | | | | | | | | | | | | | | | | | | | | | | | | | | | | | | | | | | | | | | | | | | | | | | | | | | | | | | | | | | | | | | | | | | | | | | | | | | | | | | | | | | | | | | | | | | | | | | | | | | | | | | | | | | | | | | | | | | | | | | | | | | | | | | | | | | | | | | | | | | | | | | | | | | | | | | | | | | | | | | | | | | | | | | | | | | | | | | | | | | | | | | | | | | | | | | | | | | | | | | | | | | | | | | | | | | | | | | | | | | | | | | | | | | | | | | | | | | | | | | | | | | | | | | | | | | | | | | | | | | | | | | | | | | | | | | | | | | | | | | | | | | | | | | | | | | | | | | | | | | | | | | | | | | | | | | | | | | | | | | | | | | | | | | | | | | | | | | | | | | | | | | | | | | | | | |
| 82.0 | 80.9 | 73.2 | 74.0 | 83.8 | 86.3 | 91.4 | 91.4 | Septembre-2003 | | | | | | | | | | | | | | | | | | | | | | | | | | | | | | | | | | | | | | | | | | | | | | | | | | | | | | | | | | | | | | | | | | | | | | | | | | | | | | | | | | | | | | | | | | | | | | | | | | | | | | | | | | | | | | | | | | | | | | | | | | | | | | | | | | | | | | | | | | | | | | | | | | | | | | | | | | | | | | | | | | | | | | | | | | | | | | | | | | | | | | | | | | | | | | | | | | | | | | | | | | | | | | | | | | | | | | | | | | | | | | | | | | | | | | | | | | | | | | | | | | | | | | | | | | | | | | | | | | | | | | | | | | | | | | | | | | | | | | | | | | | | | | | | | | | | | | | | | | | | | | | | | | | | | | | | | | | | | | | | | | | | | | | | | | | | | | | | | | | | | | | | | | | | | | | | | | | | | | | | | | | | | | | | | | | | | | | | | | | | | | | | | | | | | | | | | | | | | | | | | | | | | | | | | | | | | | | | | | | | | | | | | | | | | | | | | | | | | | | | | | | | | | | | | | | | | | | | | | | | | | | | | | | | | | | | | | | | | | | | | | | | | | | | | | | | | | | | | | | | | | | | |
| 76.4 | 75.0 | 66.7 | 65.3 | 73.4 | 78.7 | 82.6 | 90.4 | Octobre-2003 | | | | | | | | | | | | | | | | | | | | | | | | | | | | | | | | | | | | | | | | | | | | | | | | | | | | | | | | | | | | | | | | | | | | | | | | | | | | | | | | | | | | | | | | | | | | | | | | | | | | | | | | | | | | | | | | | | | | | | | | | | | | | | | | | | | | | | | | | | | | | | | | | | | | | | | | | | | | | | | | | | | | | | | | | | | | | | | | | | | | | | | | | | | | | | | | | | | | | | | | | | | | | | | | | | | | | | | | | | | | | | | | | | | | | | | | | | | | | | | | | | | | | | | | | | | | | | | | | | | | | | | | | | | | | | | | | | | | | | | | | | | | | | | | | | | | | | | | | | | | | | | | | | | | | | | | | | | | | | | | | | | | | | | | | | | | | | | | | | | | | | | | | | | | | | | | | | | | | | | | | | | | | | | | | | | | | | | | | | | | | | | | | | | | | | | | | | | | | | | | | | | | | | | | | | | | | | | | | | | | | | | | | | | | | | | | | | | | | | | | | | | | | | | | | | | | | | | | | | | | | | | | | | | | | | | | | | | | | | | | | | | | | | | | | | | | | | | | | | | | | | | | |
| 71.5 | 70.0 | 63.5 | 61.2 | 75.2 | 78.2 | 80.1 | 90.4 | Novembre-2003 | Essence super sans plomb aux stations avec service complet | | | | | | | | | 85.0 | 87.4 | 79.2 | 79.1 | 88.0 | 88.6 | 94.1 | 97.9 | Novembre-2002 | 83.5 | 81.4 | 77.1 | 74.4 | 83.1 | 86.2 | 93.7 | 97.9 | Décembre-2002 | 89.4 | 86.5 | 79.0 | 77.5 | 87.1 | 88.2 | 94.8 | 99.7 | Janvier-2003 | 93.8 | 90.7 | 83.6 | 82.9 | 92.8 | 93.4 | 100.2 | 102.2 | Février-2003 | 94.9 | 92.2 | 85.9 | 82.5 | 101.1 | 101.6 | 101.8 | 104.4 | Mars-2003 | 82.5 | 87.1 | 78.6 | 78.2 | 91.8 | 95.3 | 99.3 | 103.2 | Avril-2003 | 77.6 | 83.4 | 75.9 | 74.7 | 86.0 | 91.5 | 93.4 | 96.0 | Mai-2003 | 83.3 | 82.7 | 77.0 | 75.6 | 86.8 | 91.4 | 93.0 | 94.9 | Juin-2003 | 85.7 | 85.2 | 78.0 | 75.9 | 86.3 | 91.8 | 96.0 | 94.9 | Juillet-2003 | 91.2 | 91.0 | 82.4 | 82.2 | 97.6 | 96.6 | 97.3 | 95.2 | Août-2003 | 91.0 | 91.0 | 83.2 | 84.2 | 94.5 | 96.9 | 99.2 | 96.2 | Septembre-2003 | 85.9 | 85.1 | 76.4 | 75.7 | 83.9 | 89.9 | 93.3 | 95.4 | Octobre-2003 | 81.1 | 80.1 | 73.9 | 72.3 | 86.4 | 89.2 | 91.4 | 95.4 | Novembre-2003 | Essence régulière sans plomb aux stations libre service | | | | | | | | | 76.3 | 77.2 | 68.4 | 67.8 | 76.1 | 77.2 | 84.8 | 91.7 | Novembre-2002 | 72.9 | 71.2 | 66.4 | 62.2 | 70.9 | 74.8 | 84.8 | 91.7 | Décembre-2002 | 78.5 | 76.3 | 68.3 | 66.6 | 74.1 | 76.9 | 85.2 | 91.7 | Janvier-2003 | 83.8 | 79.7 | 71.9 | 71.9 | 79.4 | 83.4 | 90.9 | 94.7 | Février-2003 | 83.6 | 82.5 | 74.9 | 71.6 | 87.7 | 90.0 | 87.7 | 98.9 | Mars-2003 | 71.3 | 76.7 | 67.6 | 66.8 | 79.1 | 83.5 | 85.3 | 97.5 | Avril-2003 | 70.4 | 73.3 | 64.6 | 63.6 | 72.5 | 79.9 | 77.4 | 92.0 | Mai-2003 | 72.1 | 73.3 | 65.0 | 64.9 | 74.1 | 79.9 | 82.4 | 89.9 | Juin-2003 | 74.7 | 74.4 | 65.7 | 64.1 | 73.4 | 79.9 | 84.8 | 89.9 | Juillet-2003 | 80.7 | 80.9 | 71.7 | 69.9 | 84.1 | 86.2 | 86.3 | 89.9 | Août-2003 | 81.4 | 81.6 | 72.0 | 72.7 | 81.1 | 84.9 | 89.8 | 91.7 | Septembre-2003 | 75.2 | 75.5 | 65.1 | 64.2 | 70.5 | 77.7 | 79.5 | 89.9 | Octobre-2003 | 70.7 | 70.1 | 61.8 | 61.2 | 73.1 | 76.9 | 78.4 | 89.9 | Novembre-2003 | Essence super sans plomb aux stations libre service | | | | | | | | | 86.4 | 87.2 | 78.5 | 77.6 | 86.8 | 88.2 | 91.4 | 100.4 | Novembre-2002 | 82.9 | 81.2 | 76.2 | 72.0 | 81.9 | 85.9 | 91.2 | 100.4 | Décembre-2002 | 88.5 | 86.3 | 78.3 | 76.4 | 85.1 | 87.7 | 91.8 | 100.4 | Janvier-2003 | 93.8 | 89.7 | 82.0 | 81.8 | 90.4 | 94.2 | 97.7 | 103.2 | Février-2003 | 93.6 | 92.6 | 84.6 | 81.4 | 98.9 | 101.2 | 96.4 | 107.0 | Mars-2003 | 81.7 | 86.5 | 77.7 | 76.9 | 90.2 | 94.8 | 93.9 | 105.2 | Avril-2003 | 80.7 | 83.6 | 74.6 | 73.2 | 83.7 | 90.9 | 88.2 | 99.8 | Mai-2003 | 82.2 | 83.8 | 75.2 | 74.3 | 85.3 | 90.8 | 89.3 | 98.0 | Juin-2003 | 84.9 | 84.6 | 76.2 | 73.9 | 84.5 | 90.8 | 90.9 | 98.0 | Juillet-2003 | 91.2 | 91.1 | 81.0 | 80.4 | 95.3 | 97.2 | 92.2 | 98.0 | Août-2003 | 91.7 | 91.7 | 82.5 | 82.8 | 92.4 | 95.9 | 94.9 | 100.0 | Septembre-2003 | 85.6 | 85.7 | 75.3 | 74.3 | 81.7 | 88.7 | 86.7 | 98.0 | Octobre-2003 | 81.1 | 80.2 | 72.1 | 71.1 | 84.4 | 88.0 | 84.9 | 98.0 | Novembre-2003 | Mazout de chauffage domestique | | | | | | | | | 57.3 | 59.0 | . | . | 59.5 | 57.7 | 62.5 | 56.9 | Novembre-2002 | 56.9 | 56.4 | . | . | 56.2 | 57.0 | 61.6 | 56.4 | Décembre-2002 | 58.0 | 58.4 | . | . | 61.2 | 58.9 | 65.2 | 55.9 | Janvier-2003 | 61.8 | 60.6 | . | . | 63.2 | 60.9 | 66.4 | 60.6 | Février-2003 | 68.0 | 68.0 | . | . | 74.6 | 74.6 | 78.4 | 68.9 | Mars-2003 | 60.2 | 65.0 | . | . | 62.4 | 70.5 | 67.6 | 62.7 | Avril-2003 | 51.6 | 57.0 | . | . | 55.6 | 63.3 | 62.4 | 55.7 | Mai-2003 | 51.6 | 57.0 | . | . | 55.6 | 63.3 | 62.4 | 55.7 | Juin-2003 | 51.6 | 57.0 | . | . | 55.6 | 63.3 | 62.4 | 55.7 | Juillet-2003 | 55.1 | 58.2 | . | . | 58.2 | 62.2 | 62.4 | 52.7 | Août-2003 | 53.7 | 57.2 | . | . | 54.5 | 57.3 | 61.1 | 49.0 | Septembre-2003 | 51.9 | 57.0 | . | . | 55.4 | 57.3 | 60.7 | 51.8 | Octobre-2003 | | | | | | | | | Novembre-2003 |
| Essence super sans plomb aux stations avec service complet | | | | | | | | | | | | | | | | | | | | | | | | | | | | | | | | | | | | | | | | | | | | | | | | | | | | | | | | | | | | | | | | | | | | | | | | | | | | | | | | | | | | | | | | | | | | | | | | | | | | | | | | | | | | | | | | | | | | | | | | | | | | | | | | | | | | | | | | | | | | | | | | | | | | | | | | | | | | | | | | | | | | | | | | | | | | | | | | | | | | | | | | | | | | | | | | | | | | | | | | | | | | | | | | | | | | | | | | | | | | | | | | | | | | | | | | | | | | | | | | | | | | | | | | | | | | | | | | | | | | | | | | | | | | | | | | | | | | | | | | | | | | | | | | | | | | | | | | | | | | | | | | | | | | | | | | | | | | | | | | | | | | | | | | | | | | | | | | | | | | | | | | | | | | | | | | | | | | | | | | | | | | | | | | | | | | | | | | | | | | | | | | | | | | | | | | | | | | | | | | | | | | | | | | | | | | | | | | | | | | | | | | | | | | | | | | | | | | | | | | | | | | | | | | | | | | | | | | | | | | | | | | | | | | | | | | | | | | | | | | | | | | | | | | | | | | | | | | | | | | | | | | | | | | | | | | |
| 85.0 | 87.4 | 79.2 | 79.1 | 88.0 | 88.6 | 94.1 | 97.9 | Novembre-2002 | | | | | | | | | | | | | | | | | | | | | | | | | | | | | | | | | | | | | | | | | | | | | | | | | | | | | | | | | | | | | | | | | | | | | | | | | | | | | | | | | | | | | | | | | | | | | | | | | | | | | | | | | | | | | | | | | | | | | | | | | | | | | | | | | | | | | | | | | | | | | | | | | | | | | | | | | | | | | | | | | | | | | | | | | | | | | | | | | | | | | | | | | | | | | | | | | | | | | | | | | | | | | | | | | | | | | | | | | | | | | | | | | | | | | | | | | | | | | | | | | | | | | | | | | | | | | | | | | | | | | | | | | | | | | | | | | | | | | | | | | | | | | | | | | | | | | | | | | | | | | | | | | | | | | | | | | | | | | | | | | | | | | | | | | | | | | | | | | | | | | | | | | | | | | | | | | | | | | | | | | | | | | | | | | | | | | | | | | | | | | | | | | | | | | | | | | | | | | | | | | | | | | | | | | | | | | | | | | | | | | | | | | | | | | | | | | | | | | | | | | | | | | | | | | | | | | | | | | | | | | | | | | | | | | | | | | | | | | | | | | | | | | | | | | | | | | | | | | | | | | | | | |
| 83.5 | 81.4 | 77.1 | 74.4 | 83.1 | 86.2 | 93.7 | 97.9 | Décembre-2002 | | | | | | | | | | | | | | | | | | | | | | | | | | | | | | | | | | | | | | | | | | | | | | | | | | | | | | | | | | | | | | | | | | | | | | | | | | | | | | | | | | | | | | | | | | | | | | | | | | | | | | | | | | | | | | | | | | | | | | | | | | | | | | | | | | | | | | | | | | | | | | | | | | | | | | | | | | | | | | | | | | | | | | | | | | | | | | | | | | | | | | | | | | | | | | | | | | | | | | | | | | | | | | | | | | | | | | | | | | | | | | | | | | | | | | | | | | | | | | | | | | | | | | | | | | | | | | | | | | | | | | | | | | | | | | | | | | | | | | | | | | | | | | | | | | | | | | | | | | | | | | | | | | | | | | | | | | | | | | | | | | | | | | | | | | | | | | | | | | | | | | | | | | | | | | | | | | | | | | | | | | | | | | | | | | | | | | | | | | | | | | | | | | | | | | | | | | | | | | | | | | | | | | | | | | | | | | | | | | | | | | | | | | | | | | | | | | | | | | | | | | | | | | | | | | | | | | | | | | | | | | | | | | | | | | | | | | | | | | | | | | | | | | | | | | | | | | | | | | | | | | | | |
| 89.4 | 86.5 | 79.0 | 77.5 | 87.1 | 88.2 | 94.8 | 99.7 | Janvier-2003 | | | | | | | | | | | | | | | | | | | | | | | | | | | | | | | | | | | | | | | | | | | | | | | | | | | | | | | | | | | | | | | | | | | | | | | | | | | | | | | | | | | | | | | | | | | | | | | | | | | | | | | | | | | | | | | | | | | | | | | | | | | | | | | | | | | | | | | | | | | | | | | | | | | | | | | | | | | | | | | | | | | | | | | | | | | | | | | | | | | | | | | | | | | | | | | | | | | | | | | | | | | | | | | | | | | | | | | | | | | | | | | | | | | | | | | | | | | | | | | | | | | | | | | | | | | | | | | | | | | | | | | | | | | | | | | | | | | | | | | | | | | | | | | | | | | | | | | | | | | | | | | | | | | | | | | | | | | | | | | | | | | | | | | | | | | | | | | | | | | | | | | | | | | | | | | | | | | | | | | | | | | | | | | | | | | | | | | | | | | | | | | | | | | | | | | | | | | | | | | | | | | | | | | | | | | | | | | | | | | | | | | | | | | | | | | | | | | | | | | | | | | | | | | | | | | | | | | | | | | | | | | | | | | | | | | | | | | | | | | | | | | | | | | | | | | | | | | | | | | | | | | | |
| 93.8 | 90.7 | 83.6 | 82.9 | 92.8 | 93.4 | 100.2 | 102.2 | Février-2003 | | | | | | | | | | | | | | | | | | | | | | | | | | | | | | | | | | | | | | | | | | | | | | | | | | | | | | | | | | | | | | | | | | | | | | | | | | | | | | | | | | | | | | | | | | | | | | | | | | | | | | | | | | | | | | | | | | | | | | | | | | | | | | | | | | | | | | | | | | | | | | | | | | | | | | | | | | | | | | | | | | | | | | | | | | | | | | | | | | | | | | | | | | | | | | | | | | | | | | | | | | | | | | | | | | | | | | | | | | | | | | | | | | | | | | | | | | | | | | | | | | | | | | | | | | | | | | | | | | | | | | | | | | | | | | | | | | | | | | | | | | | | | | | | | | | | | | | | | | | | | | | | | | | | | | | | | | | | | | | | | | | | | | | | | | | | | | | | | | | | | | | | | | | | | | | | | | | | | | | | | | | | | | | | | | | | | | | | | | | | | | | | | | | | | | | | | | | | | | | | | | | | | | | | | | | | | | | | | | | | | | | | | | | | | | | | | | | | | | | | | | | | | | | | | | | | | | | | | | | | | | | | | | | | | | | | | | | | | | | | | | | | | | | | | | | | | | | | | | | | | | | | |
| 94.9 | 92.2 | 85.9 | 82.5 | 101.1 | 101.6 | 101.8 | 104.4 | Mars-2003 | | | | | | | | | | | | | | | | | | | | | | | | | | | | | | | | | | | | | | | | | | | | | | | | | | | | | | | | | | | | | | | | | | | | | | | | | | | | | | | | | | | | | | | | | | | | | | | | | | | | | | | | | | | | | | | | | | | | | | | | | | | | | | | | | | | | | | | | | | | | | | | | | | | | | | | | | | | | | | | | | | | | | | | | | | | | | | | | | | | | | | | | | | | | | | | | | | | | | | | | | | | | | | | | | | | | | | | | | | | | | | | | | | | | | | | | | | | | | | | | | | | | | | | | | | | | | | | | | | | | | | | | | | | | | | | | | | | | | | | | | | | | | | | | | | | | | | | | | | | | | | | | | | | | | | | | | | | | | | | | | | | | | | | | | | | | | | | | | | | | | | | | | | | | | | | | | | | | | | | | | | | | | | | | | | | | | | | | | | | | | | | | | | | | | | | | | | | | | | | | | | | | | | | | | | | | | | | | | | | | | | | | | | | | | | | | | | | | | | | | | | | | | | | | | | | | | | | | | | | | | | | | | | | | | | | | | | | | | | | | | | | | | | | | | | | | | | | | | | | | | | | | |
| 82.5 | 87.1 | 78.6 | 78.2 | 91.8 | 95.3 | 99.3 | 103.2 | Avril-2003 | | | | | | | | | | | | | | | | | | | | | | | | | | | | | | | | | | | | | | | | | | | | | | | | | | | | | | | | | | | | | | | | | | | | | | | | | | | | | | | | | | | | | | | | | | | | | | | | | | | | | | | | | | | | | | | | | | | | | | | | | | | | | | | | | | | | | | | | | | | | | | | | | | | | | | | | | | | | | | | | | | | | | | | | | | | | | | | | | | | | | | | | | | | | | | | | | | | | | | | | | | | | | | | | | | | | | | | | | | | | | | | | | | | | | | | | | | | | | | | | | | | | | | | | | | | | | | | | | | | | | | | | | | | | | | | | | | | | | | | | | | | | | | | | | | | | | | | | | | | | | | | | | | | | | | | | | | | | | | | | | | | | | | | | | | | | | | | | | | | | | | | | | | | | | | | | | | | | | | | | | | | | | | | | | | | | | | | | | | | | | | | | | | | | | | | | | | | | | | | | | | | | | | | | | | | | | | | | | | | | | | | | | | | | | | | | | | | | | | | | | | | | | | | | | | | | | | | | | | | | | | | | | | | | | | | | | | | | | | | | | | | | | | | | | | | | | | | | | | | | | | | | |
| 77.6 | 83.4 | 75.9 | 74.7 | 86.0 | 91.5 | 93.4 | 96.0 | Mai-2003 | | | | | | | | | | | | | | | | | | | | | | | | | | | | | | | | | | | | | | | | | | | | | | | | | | | | | | | | | | | | | | | | | | | | | | | | | | | | | | | | | | | | | | | | | | | | | | | | | | | | | | | | | | | | | | | | | | | | | | | | | | | | | | | | | | | | | | | | | | | | | | | | | | | | | | | | | | | | | | | | | | | | | | | | | | | | | | | | | | | | | | | | | | | | | | | | | | | | | | | | | | | | | | | | | | | | | | | | | | | | | | | | | | | | | | | | | | | | | | | | | | | | | | | | | | | | | | | | | | | | | | | | | | | | | | | | | | | | | | | | | | | | | | | | | | | | | | | | | | | | | | | | | | | | | | | | | | | | | | | | | | | | | | | | | | | | | | | | | | | | | | | | | | | | | | | | | | | | | | | | | | | | | | | | | | | | | | | | | | | | | | | | | | | | | | | | | | | | | | | | | | | | | | | | | | | | | | | | | | | | | | | | | | | | | | | | | | | | | | | | | | | | | | | | | | | | | | | | | | | | | | | | | | | | | | | | | | | | | | | | | | | | | | | | | | | | | | | | | | | | | | | | |
| 83.3 | 82.7 | 77.0 | 75.6 | 86.8 | 91.4 | 93.0 | 94.9 | Juin-2003 | | | | | | | | | | | | | | | | | | | | | | | | | | | | | | | | | | | | | | | | | | | | | | | | | | | | | | | | | | | | | | | | | | | | | | | | | | | | | | | | | | | | | | | | | | | | | | | | | | | | | | | | | | | | | | | | | | | | | | | | | | | | | | | | | | | | | | | | | | | | | | | | | | | | | | | | | | | | | | | | | | | | | | | | | | | | | | | | | | | | | | | | | | | | | | | | | | | | | | | | | | | | | | | | | | | | | | | | | | | | | | | | | | | | | | | | | | | | | | | | | | | | | | | | | | | | | | | | | | | | | | | | | | | | | | | | | | | | | | | | | | | | | | | | | | | | | | | | | | | | | | | | | | | | | | | | | | | | | | | | | | | | | | | | | | | | | | | | | | | | | | | | | | | | | | | | | | | | | | | | | | | | | | | | | | | | | | | | | | | | | | | | | | | | | | | | | | | | | | | | | | | | | | | | | | | | | | | | | | | | | | | | | | | | | | | | | | | | | | | | | | | | | | | | | | | | | | | | | | | | | | | | | | | | | | | | | | | | | | | | | | | | | | | | | | | | | | | | | | | | | | | | |
| 85.7 | 85.2 | 78.0 | 75.9 | 86.3 | 91.8 | 96.0 | 94.9 | Juillet-2003 | | | | | | | | | | | | | | | | | | | | | | | | | | | | | | | | | | | | | | | | | | | | | | | | | | | | | | | | | | | | | | | | | | | | | | | | | | | | | | | | | | | | | | | | | | | | | | | | | | | | | | | | | | | | | | | | | | | | | | | | | | | | | | | | | | | | | | | | | | | | | | | | | | | | | | | | | | | | | | | | | | | | | | | | | | | | | | | | | | | | | | | | | | | | | | | | | | | | | | | | | | | | | | | | | | | | | | | | | | | | | | | | | | | | | | | | | | | | | | | | | | | | | | | | | | | | | | | | | | | | | | | | | | | | | | | | | | | | | | | | | | | | | | | | | | | | | | | | | | | | | | | | | | | | | | | | | | | | | | | | | | | | | | | | | | | | | | | | | | | | | | | | | | | | | | | | | | | | | | | | | | | | | | | | | | | | | | | | | | | | | | | | | | | | | | | | | | | | | | | | | | | | | | | | | | | | | | | | | | | | | | | | | | | | | | | | | | | | | | | | | | | | | | | | | | | | | | | | | | | | | | | | | | | | | | | | | | | | | | | | | | | | | | | | | | | | | | | | | | | | | | | | |
| 91.2 | 91.0 | 82.4 | 82.2 | 97.6 | 96.6 | 97.3 | 95.2 | Août-2003 | | | | | | | | | | | | | | | | | | | | | | | | | | | | | | | | | | | | | | | | | | | | | | | | | | | | | | | | | | | | | | | | | | | | | | | | | | | | | | | | | | | | | | | | | | | | | | | | | | | | | | | | | | | | | | | | | | | | | | | | | | | | | | | | | | | | | | | | | | | | | | | | | | | | | | | | | | | | | | | | | | | | | | | | | | | | | | | | | | | | | | | | | | | | | | | | | | | | | | | | | | | | | | | | | | | | | | | | | | | | | | | | | | | | | | | | | | | | | | | | | | | | | | | | | | | | | | | | | | | | | | | | | | | | | | | | | | | | | | | | | | | | | | | | | | | | | | | | | | | | | | | | | | | | | | | | | | | | | | | | | | | | | | | | | | | | | | | | | | | | | | | | | | | | | | | | | | | | | | | | | | | | | | | | | | | | | | | | | | | | | | | | | | | | | | | | | | | | | | | | | | | | | | | | | | | | | | | | | | | | | | | | | | | | | | | | | | | | | | | | | | | | | | | | | | | | | | | | | | | | | | | | | | | | | | | | | | | | | | | | | | | | | | | | | | | | | | | | | | | | | | | | |
| 91.0 | 91.0 | 83.2 | 84.2 | 94.5 | 96.9 | 99.2 | 96.2 | Septembre-2003 | | | | | | | | | | | | | | | | | | | | | | | | | | | | | | | | | | | | | | | | | | | | | | | | | | | | | | | | | | | | | | | | | | | | | | | | | | | | | | | | | | | | | | | | | | | | | | | | | | | | | | | | | | | | | | | | | | | | | | | | | | | | | | | | | | | | | | | | | | | | | | | | | | | | | | | | | | | | | | | | | | | | | | | | | | | | | | | | | | | | | | | | | | | | | | | | | | | | | | | | | | | | | | | | | | | | | | | | | | | | | | | | | | | | | | | | | | | | | | | | | | | | | | | | | | | | | | | | | | | | | | | | | | | | | | | | | | | | | | | | | | | | | | | | | | | | | | | | | | | | | | | | | | | | | | | | | | | | | | | | | | | | | | | | | | | | | | | | | | | | | | | | | | | | | | | | | | | | | | | | | | | | | | | | | | | | | | | | | | | | | | | | | | | | | | | | | | | | | | | | | | | | | | | | | | | | | | | | | | | | | | | | | | | | | | | | | | | | | | | | | | | | | | | | | | | | | | | | | | | | | | | | | | | | | | | | | | | | | | | | | | | | | | | | | | | | | | | | | | | | | | | | |
| 85.9 | 85.1 | 76.4 | 75.7 | 83.9 | 89.9 | 93.3 | 95.4 | Octobre-2003 | | | | | | | | | | | | | | | | | | | | | | | | | | | | | | | | | | | | | | | | | | | | | | | | | | | | | | | | | | | | | | | | | | | | | | | | | | | | | | | | | | | | | | | | | | | | | | | | | | | | | | | | | | | | | | | | | | | | | | | | | | | | | | | | | | | | | | | | | | | | | | | | | | | | | | | | | | | | | | | | | | | | | | | | | | | | | | | | | | | | | | | | | | | | | | | | | | | | | | | | | | | | | | | | | | | | | | | | | | | | | | | | | | | | | | | | | | | | | | | | | | | | | | | | | | | | | | | | | | | | | | | | | | | | | | | | | | | | | | | | | | | | | | | | | | | | | | | | | | | | | | | | | | | | | | | | | | | | | | | | | | | | | | | | | | | | | | | | | | | | | | | | | | | | | | | | | | | | | | | | | | | | | | | | | | | | | | | | | | | | | | | | | | | | | | | | | | | | | | | | | | | | | | | | | | | | | | | | | | | | | | | | | | | | | | | | | | | | | | | | | | | | | | | | | | | | | | | | | | | | | | | | | | | | | | | | | | | | | | | | | | | | | | | | | | | | | | | | | | | | | | | | |
| 81.1 | 80.1 | 73.9 | 72.3 | 86.4 | 89.2 | 91.4 | 95.4 | Novembre-2003 | Essence régulière sans plomb aux stations libre service | | | | | | | | | 76.3 | 77.2 | 68.4 | 67.8 | 76.1 | 77.2 | 84.8 | 91.7 | Novembre-2002 | 72.9 | 71.2 | 66.4 | 62.2 | 70.9 | 74.8 | 84.8 | 91.7 | Décembre-2002 | 78.5 | 76.3 | 68.3 | 66.6 | 74.1 | 76.9 | 85.2 | 91.7 | Janvier-2003 | 83.8 | 79.7 | 71.9 | 71.9 | 79.4 | 83.4 | 90.9 | 94.7 | Février-2003 | 83.6 | 82.5 | 74.9 | 71.6 | 87.7 | 90.0 | 87.7 | 98.9 | Mars-2003 | 71.3 | 76.7 | 67.6 | 66.8 | 79.1 | 83.5 | 85.3 | 97.5 | Avril-2003 | 70.4 | 73.3 | 64.6 | 63.6 | 72.5 | 79.9 | 77.4 | 92.0 | Mai-2003 | 72.1 | 73.3 | 65.0 | 64.9 | 74.1 | 79.9 | 82.4 | 89.9 | Juin-2003 | 74.7 | 74.4 | 65.7 | 64.1 | 73.4 | 79.9 | 84.8 | 89.9 | Juillet-2003 | 80.7 | 80.9 | 71.7 | 69.9 | 84.1 | 86.2 | 86.3 | 89.9 | Août-2003 | 81.4 | 81.6 | 72.0 | 72.7 | 81.1 | 84.9 | 89.8 | 91.7 | Septembre-2003 | 75.2 | 75.5 | 65.1 | 64.2 | 70.5 | 77.7 | 79.5 | 89.9 | Octobre-2003 | 70.7 | 70.1 | 61.8 | 61.2 | 73.1 | 76.9 | 78.4 | 89.9 | Novembre-2003 | Essence super sans plomb aux stations libre service | | | | | | | | | 86.4 | 87.2 | 78.5 | 77.6 | 86.8 | 88.2 | 91.4 | 100.4 | Novembre-2002 | 82.9 | 81.2 | 76.2 | 72.0 | 81.9 | 85.9 | 91.2 | 100.4 | Décembre-2002 | 88.5 | 86.3 | 78.3 | 76.4 | 85.1 | 87.7 | 91.8 | 100.4 | Janvier-2003 | 93.8 | 89.7 | 82.0 | 81.8 | 90.4 | 94.2 | 97.7 | 103.2 | Février-2003 | 93.6 | 92.6 | 84.6 | 81.4 | 98.9 | 101.2 | 96.4 | 107.0 | Mars-2003 | 81.7 | 86.5 | 77.7 | 76.9 | 90.2 | 94.8 | 93.9 | 105.2 | Avril-2003 | 80.7 | 83.6 | 74.6 | 73.2 | 83.7 | 90.9 | 88.2 | 99.8 | Mai-2003 | 82.2 | 83.8 | 75.2 | 74.3 | 85.3 | 90.8 | 89.3 | 98.0 | Juin-2003 | 84.9 | 84.6 | 76.2 | 73.9 | 84.5 | 90.8 | 90.9 | 98.0 | Juillet-2003 | 91.2 | 91.1 | 81.0 | 80.4 | 95.3 | 97.2 | 92.2 | 98.0 | Août-2003 | 91.7 | 91.7 | 82.5 | 82.8 | 92.4 | 95.9 | 94.9 | 100.0 | Septembre-2003 | 85.6 | 85.7 | 75.3 | 74.3 | 81.7 | 88.7 | 86.7 | 98.0 | Octobre-2003 | 81.1 | 80.2 | 72.1 | 71.1 | 84.4 | 88.0 | 84.9 | 98.0 | Novembre-2003 | Mazout de chauffage domestique | | | | | | | | | 57.3 | 59.0 | . | . | 59.5 | 57.7 | 62.5 | 56.9 | Novembre-2002 | 56.9 | 56.4 | . | . | 56.2 | 57.0 | 61.6 | 56.4 | Décembre-2002 | 58.0 | 58.4 | . | . | 61.2 | 58.9 | 65.2 | 55.9 | Janvier-2003 | 61.8 | 60.6 | . | . | 63.2 | 60.9 | 66.4 | 60.6 | Février-2003 | 68.0 | 68.0 | . | . | 74.6 | 74.6 | 78.4 | 68.9 | Mars-2003 | 60.2 | 65.0 | . | . | 62.4 | 70.5 | 67.6 | 62.7 | Avril-2003 | 51.6 | 57.0 | . | . | 55.6 | 63.3 | 62.4 | 55.7 | Mai-2003 | 51.6 | 57.0 | . | . | 55.6 | 63.3 | 62.4 | 55.7 | Juin-2003 | 51.6 | 57.0 | . | . | 55.6 | 63.3 | 62.4 | 55.7 | Juillet-2003 | 55.1 | 58.2 | . | . | 58.2 | 62.2 | 62.4 | 52.7 | Août-2003 | 53.7 | 57.2 | . | . | 54.5 | 57.3 | 61.1 | 49.0 | Septembre-2003 | 51.9 | 57.0 | . | . | 55.4 | 57.3 | 60.7 | 51.8 | Octobre-2003 | | | | | | | | | Novembre-2003 | | | | | | | | | | | | | | | | | | | | | | | | | | | | | | | | | | | | | | | | | | | | | | | | | | | | | | | | | | | | | | | | | | | | | | | | | | | | | | | | | | | | | | | | | | | | | | | | | | | | | | | | | | | | | | | | | | | | | | | | | | | | | | |
| Essence régulière sans plomb aux stations libre service | | | | | | | | | | | | | | | | | | | | | | | | | | | | | | | | | | | | | | | | | | | | | | | | | | | | | | | | | | | | | | | | | | | | | | | | | | | | | | | | | | | | | | | | | | | | | | | | | | | | | | | | | | | | | | | | | | | | | | | | | | | | | | | | | | | | | | | | | | | | | | | | | | | | | | | | | | | | | | | | | | | | | | | | | | | | | | | | | | | | | | | | | | | | | | | | | | | | | | | | | | | | | | | | | | | | | | | | | | | | | | | | | | | | | | | | | | | | | | | | | | | | | | | | | | | | | | | | | | | | | | | | | | | | | | | | | | | | | | | | | | | | | | | | | | | | | | | | | | | | | | | | | | | | | | | | | | | | | | | | | | | | | | | | | | | | | | | | | | | | | | | | | | | | | | | | | | | | | | | | | | | | | | | | | | | | | | | | | | | | | | | | | | | | | | | | | | | | | | | | | | | | | | | | | | | | | | | | | | | | | | | | | | | | | | | | | | | | | | | | | | | | | | | | | | | | | | | | | | | | | | | | | | | | | | | | | | | | | | | | | | | | | | | | | | | | | | | | | | | | | | | | | | | | | | | | |
| 76.3 | 77.2 | 68.4 | 67.8 | 76.1 | 77.2 | 84.8 | 91.7 | Novembre-2002 | | | | | | | | | | | | | | | | | | | | | | | | | | | | | | | | | | | | | | | | | | | | | | | | | | | | | | | | | | | | | | | | | | | | | | | | | | | | | | | | | | | | | | | | | | | | | | | | | | | | | | | | | | | | | | | | | | | | | | | | | | | | | | | | | | | | | | | | | | | | | | | | | | | | | | | | | | | | | | | | | | | | | | | | | | | | | | | | | | | | | | | | | | | | | | | | | | | | | | | | | | | | | | | | | | | | | | | | | | | | | | | | | | | | | | | | | | | | | | | | | | | | | | | | | | | | | | | | | | | | | | | | | | | | | | | | | | | | | | | | | | | | | | | | | | | | | | | | | | | | | | | | | | | | | | | | | | | | | | | | | | | | | | | | | | | | | | | | | | | | | | | | | | | | | | | | | | | | | | | | | | | | | | | | | | | | | | | | | | | | | | | | | | | | | | | | | | | | | | | | | | | | | | | | | | | | | | | | | | | | | | | | | | | | | | | | | | | | | | | | | | | | | | | | | | | | | | | | | | | | | | | | | | | | | | | | | | | | | | | | | | | | | | | | | | | | | | | | | | | | | | | | |
| 72.9 | 71.2 | 66.4 | 62.2 | 70.9 | 74.8 | 84.8 | 91.7 | Décembre-2002 | | | | | | | | | | | | | | | | | | | | | | | | | | | | | | | | | | | | | | | | | | | | | | | | | | | | | | | | | | | | | | | | | | | | | | | | | | | | | | | | | | | | | | | | | | | | | | | | | | | | | | | | | | | | | | | | | | | | | | | | | | | | | | | | | | | | | | | | | | | | | | | | | | | | | | | | | | | | | | | | | | | | | | | | | | | | | | | | | | | | | | | | | | | | | | | | | | | | | | | | | | | | | | | | | | | | | | | | | | | | | | | | | | | | | | | | | | | | | | | | | | | | | | | | | | | | | | | | | | | | | | | | | | | | | | | | | | | | | | | | | | | | | | | | | | | | | | | | | | | | | | | | | | | | | | | | | | | | | | | | | | | | | | | | | | | | | | | | | | | | | | | | | | | | | | | | | | | | | | | | | | | | | | | | | | | | | | | | | | | | | | | | | | | | | | | | | | | | | | | | | | | | | | | | | | | | | | | | | | | | | | | | | | | | | | | | | | | | | | | | | | | | | | | | | | | | | | | | | | | | | | | | | | | | | | | | | | | | | | | | | | | | | | | | | | | | | | | | | | | | | | | | |
| 78.5 | 76.3 | 68.3 | 66.6 | 74.1 | 76.9 | 85.2 | 91.7 | Janvier-2003 | | | | | | | | | | | | | | | | | | | | | | | | | | | | | | | | | | | | | | | | | | | | | | | | | | | | | | | | | | | | | | | | | | | | | | | | | | | | | | | | | | | | | | | | | | | | | | | | | | | | | | | | | | | | | | | | | | | | | | | | | | | | | | | | | | | | | | | | | | | | | | | | | | | | | | | | | | | | | | | | | | | | | | | | | | | | | | | | | | | | | | | | | | | | | | | | | | | | | | | | | | | | | | | | | | | | | | | | | | | | | | | | | | | | | | | | | | | | | | | | | | | | | | | | | | | | | | | | | | | | | | | | | | | | | | | | | | | | | | | | | | | | | | | | | | | | | | | | | | | | | | | | | | | | | | | | | | | | | | | | | | | | | | | | | | | | | | | | | | | | | | | | | | | | | | | | | | | | | | | | | | | | | | | | | | | | | | | | | | | | | | | | | | | | | | | | | | | | | | | | | | | | | | | | | | | | | | | | | | | | | | | | | | | | | | | | | | | | | | | | | | | | | | | | | | | | | | | | | | | | | | | | | | | | | | | | | | | | | | | | | | | | | | | | | | | | | | | | | | | | | | | | |
| 83.8 | 79.7 | 71.9 | 71.9 | 79.4 | 83.4 | 90.9 | 94.7 | Février-2003 | | | | | | | | | | | | | | | | | | | | | | | | | | | | | | | | | | | | | | | | | | | | | | | | | | | | | | | | | | | | | | | | | | | | | | | | | | | | | | | | | | | | | | | | | | | | | | | | | | | | | | | | | | | | | | | | | | | | | | | | | | | | | | | | | | | | | | | | | | | | | | | | | | | | | | | | | | | | | | | | | | | | | | | | | | | | | | | | | | | | | | | | | | | | | | | | | | | | | | | | | | | | | | | | | | | | | | | | | | | | | | | | | | | | | | | | | | | | | | | | | | | | | | | | | | | | | | | | | | | | | | | | | | | | | | | | | | | | | | | | | | | | | | | | | | | | | | | | | | | | | | | | | | | | | | | | | | | | | | | | | | | | | | | | | | | | | | | | | | | | | | | | | | | | | | | | | | | | | | | | | | | | | | | | | | | | | | | | | | | | | | | | | | | | | | | | | | | | | | | | | | | | | | | | | | | | | | | | | | | | | | | | | | | | | | | | | | | | | | | | | | | | | | | | | | | | | | | | | | | | | | | | | | | | | | | | | | | | | | | | | | | | | | | | | | | | | | | | | | | | | | | | |
| 83.6 | 82.5 | 74.9 | 71.6 | 87.7 | 90.0 | 87.7 | 98.9 | Mars-2003 | | | | | | | | | | | | | | | | | | | | | | | | | | | | | | | | | | | | | | | | | | | | | | | | | | | | | | | | | | | | | | | | | | | | | | | | | | | | | | | | | | | | | | | | | | | | | | | | | | | | | | | | | | | | | | | | | | | | | | | | | | | | | | | | | | | | | | | | | | | | | | | | | | | | | | | | | | | | | | | | | | | | | | | | | | | | | | | | | | | | | | | | | | | | | | | | | | | | | | | | | | | | | | | | | | | | | | | | | | | | | | | | | | | | | | | | | | | | | | | | | | | | | | | | | | | | | | | | | | | | | | | | | | | | | | | | | | | | | | | | | | | | | | | | | | | | | | | | | | | | | | | | | | | | | | | | | | | | | | | | | | | | | | | | | | | | | | | | | | | | | | | | | | | | | | | | | | | | | | | | | | | | | | | | | | | | | | | | | | | | | | | | | | | | | | | | | | | | | | | | | | | | | | | | | | | | | | | | | | | | | | | | | | | | | | | | | | | | | | | | | | | | | | | | | | | | | | | | | | | | | | | | | | | | | | | | | | | | | | | | | | | | | | | | | | | | | | | | | | | | | | | | |
| 71.3 | 76.7 | 67.6 | 66.8 | 79.1 | 83.5 | 85.3 | 97.5 | Avril-2003 | | | | | | | | | | | | | | | | | | | | | | | | | | | | | | | | | | | | | | | | | | | | | | | | | | | | | | | | | | | | | | | | | | | | | | | | | | | | | | | | | | | | | | | | | | | | | | | | | | | | | | | | | | | | | | | | | | | | | | | | | | | | | | | | | | | | | | | | | | | | | | | | | | | | | | | | | | | | | | | | | | | | | | | | | | | | | | | | | | | | | | | | | | | | | | | | | | | | | | | | | | | | | | | | | | | | | | | | | | | | | | | | | | | | | | | | | | | | | | | | | | | | | | | | | | | | | | | | | | | | | | | | | | | | | | | | | | | | | | | | | | | | | | | | | | | | | | | | | | | | | | | | | | | | | | | | | | | | | | | | | | | | | | | | | | | | | | | | | | | | | | | | | | | | | | | | | | | | | | | | | | | | | | | | | | | | | | | | | | | | | | | | | | | | | | | | | | | | | | | | | | | | | | | | | | | | | | | | | | | | | | | | | | | | | | | | | | | | | | | | | | | | | | | | | | | | | | | | | | | | | | | | | | | | | | | | | | | | | | | | | | | | | | | | | | | | | | | | | | | | | | | | |
| 70.4 | 73.3 | 64.6 | 63.6 | 72.5 | 79.9 | 77.4 | 92.0 | Mai-2003 | | | | | | | | | | | | | | | | | | | | | | | | | | | | | | | | | | | | | | | | | | | | | | | | | | | | | | | | | | | | | | | | | | | | | | | | | | | | | | | | | | | | | | | | | | | | | | | | | | | | | | | | | | | | | | | | | | | | | | | | | | | | | | | | | | | | | | | | | | | | | | | | | | | | | | | | | | | | | | | | | | | | | | | | | | | | | | | | | | | | | | | | | | | | | | | | | | | | | | | | | | | | | | | | | | | | | | | | | | | | | | | | | | | | | | | | | | | | | | | | | | | | | | | | | | | | | | | | | | | | | | | | | | | | | | | | | | | | | | | | | | | | | | | | | | | | | | | | | | | | | | | | | | | | | | | | | | | | | | | | | | | | | | | | | | | | | | | | | | | | | | | | | | | | | | | | | | | | | | | | | | | | | | | | | | | | | | | | | | | | | | | | | | | | | | | | | | | | | | | | | | | | | | | | | | | | | | | | | | | | | | | | | | | | | | | | | | | | | | | | | | | | | | | | | | | | | | | | | | | | | | | | | | | | | | | | | | | | | | | | | | | | | | | | | | | | | | | | | | | | | | | | |
| 72.1 | 73.3 | 65.0 | 64.9 | 74.1 | 79.9 | 82.4 | 89.9 | Juin-2003 | | | | | | | | | | | | | | | | | | | | | | | | | | | | | | | | | | | | | | | | | | | | | | | | | | | | | | | | | | | | | | | | | | | | | | | | | | | | | | | | | | | | | | | | | | | | | | | | | | | | | | | | | | | | | | | | | | | | | | | | | | | | | | | | | | | | | | | | | | | | | | | | | | | | | | | | | | | | | | | | | | | | | | | | | | | | | | | | | | | | | | | | | | | | | | | | | | | | | | | | | | | | | | | | | | | | | | | | | | | | | | | | | | | | | | | | | | | | | | | | | | | | | | | | | | | | | | | | | | | | | | | | | | | | | | | | | | | | | | | | | | | | | | | | | | | | | | | | | | | | | | | | | | | | | | | | | | | | | | | | | | | | | | | | | | | | | | | | | | | | | | | | | | | | | | | | | | | | | | | | | | | | | | | | | | | | | | | | | | | | | | | | | | | | | | | | | | | | | | | | | | | | | | | | | | | | | | | | | | | | | | | | | | | | | | | | | | | | | | | | | | | | | | | | | | | | | | | | | | | | | | | | | | | | | | | | | | | | | | | | | | | | | | | | | | | | | | | | | | | | | | | | |
| 74.7 | 74.4 | 65.7 | 64.1 | 73.4 | 79.9 | 84.8 | 89.9 | Juillet-2003 | | | | | | | | | | | | | | | | | | | | | | | | | | | | | | | | | | | | | | | | | | | | | | | | | | | | | | | | | | | | | | | | | | | | | | | | | | | | | | | | | | | | | | | | | | | | | | | | | | | | | | | | | | | | | | | | | | | | | | | | | | | | | | | | | | | | | | | | | | | | | | | | | | | | | | | | | | | | | | | | | | | | | | | | | | | | | | | | | | | | | | | | | | | | | | | | | | | | | | | | | | | | | | | | | | | | | | | | | | | | | | | | | | | | | | | | | | | | | | | | | | | | | | | | | | | | | | | | | | | | | | | | | | | | | | | | | | | | | | | | | | | | | | | | | | | | | | | | | | | | | | | | | | | | | | | | | | | | | | | | | | | | | | | | | | | | | | | | | | | | | | | | | | | | | | | | | | | | | | | | | | | | | | | | | | | | | | | | | | | | | | | | | | | | | | | | | | | | | | | | | | | | | | | | | | | | | | | | | | | | | | | | | | | | | | | | | | | | | | | | | | | | | | | | | | | | | | | | | | | | | | | | | | | | | | | | | | | | | | | | | | | | | | | | | | | | | | | | | | | | | | | | |
| 80.7 | 80.9 | 71.7 | 69.9 | 84.1 | 86.2 | 86.3 | 89.9 | Août-2003 | | | | | | | | | | | | | | | | | | | | | | | | | | | | | | | | | | | | | | | | | | | | | | | | | | | | | | | | | | | | | | | | | | | | | | | | | | | | | | | | | | | | | | | | | | | | | | | | | | | | | | | | | | | | | | | | | | | | | | | | | | | | | | | | | | | | | | | | | | | | | | | | | | | | | | | | | | | | | | | | | | | | | | | | | | | | | | | | | | | | | | | | | | | | | | | | | | | | | | | | | | | | | | | | | | | | | | | | | | | | | | | | | | | | | | | | | | | | | | | | | | | | | | | | | | | | | | | | | | | | | | | | | | | | | | | | | | | | | | | | | | | | | | | | | | | | | | | | | | | | | | | | | | | | | | | | | | | | | | | | | | | | | | | | | | | | | | | | | | | | | | | | | | | | | | | | | | | | | | | | | | | | | | | | | | | | | | | | | | | | | | | | | | | | | | | | | | | | | | | | | | | | | | | | | | | | | | | | | | | | | | | | | | | | | | | | | | | | | | | | | | | | | | | | | | | | | | | | | | | | | | | | | | | | | | | | | | | | | | | | | | | | | | | | | | | | | | | | | | | | | | | | |
| 81.4 | 81.6 | 72.0 | 72.7 | 81.1 | 84.9 | 89.8 | 91.7 | Septembre-2003 | | | | | | | | | | | | | | | | | | | | | | | | | | | | | | | | | | | | | | | | | | | | | | | | | | | | | | | | | | | | | | | | | | | | | | | | | | | | | | | | | | | | | | | | | | | | | | | | | | | | | | | | | | | | | | | | | | | | | | | | | | | | | | | | | | | | | | | | | | | | | | | | | | | | | | | | | | | | | | | | | | | | | | | | | | | | | | | | | | | | | | | | | | | | | | | | | | | | | | | | | | | | | | | | | | | | | | | | | | | | | | | | | | | | | | | | | | | | | | | | | | | | | | | | | | | | | | | | | | | | | | | | | | | | | | | | | | | | | | | | | | | | | | | | | | | | | | | | | | | | | | | | | | | | | | | | | | | | | | | | | | | | | | | | | | | | | | | | | | | | | | | | | | | | | | | | | | | | | | | | | | | | | | | | | | | | | | | | | | | | | | | | | | | | | | | | | | | | | | | | | | | | | | | | | | | | | | | | | | | | | | | | | | | | | | | | | | | | | | | | | | | | | | | | | | | | | | | | | | | | | | | | | | | | | | | | | | | | | | | | | | | | | | | | | | | | | | | | | | | | | | | | |
| 75.2 | 75.5 | 65.1 | 64.2 | 70.5 | 77.7 | 79.5 | 89.9 | Octobre-2003 | | | | | | | | | | | | | | | | | | | | | | | | | | | | | | | | | | | | | | | | | | | | | | | | | | | | | | | | | | | | | | | | | | | | | | | | | | | | | | | | | | | | | | | | | | | | | | | | | | | | | | | | | | | | | | | | | | | | | | | | | | | | | | | | | | | | | | | | | | | | | | | | | | | | | | | | | | | | | | | | | | | | | | | | | | | | | | | | | | | | | | | | | | | | | | | | | | | | | | | | | | | | | | | | | | | | | | | | | | | | | | | | | | | | | | | | | | | | | | | | | | | | | | | | | | | | | | | | | | | | | | | | | | | | | | | | | | | | | | | | | | | | | | | | | | | | | | | | | | | | | | | | | | | | | | | | | | | | | | | | | | | | | | | | | | | | | | | | | | | | | | | | | | | | | | | | | | | | | | | | | | | | | | | | | | | | | | | | | | | | | | | | | | | | | | | | | | | | | | | | | | | | | | | | | | | | | | | | | | | | | | | | | | | | | | | | | | | | | | | | | | | | | | | | | | | | | | | | | | | | | | | | | | | | | | | | | | | | | | | | | | | | | | | | | | | | | | | | | | | | | | | | |
| 70.7 | 70.1 | 61.8 | 61.2 | 73.1 | 76.9 | 78.4 | 89.9 | Novembre-2003 | Essence super sans plomb aux stations libre service | | | | | | | | | 86.4 | 87.2 | 78.5 | 77.6 | 86.8 | 88.2 | 91.4 | 100.4 | Novembre-2002 | 82.9 | 81.2 | 76.2 | 72.0 | 81.9 | 85.9 | 91.2 | 100.4 | Décembre-2002 | 88.5 | 86.3 | 78.3 | 76.4 | 85.1 | 87.7 | 91.8 | 100.4 | Janvier-2003 | 93.8 | 89.7 | 82.0 | 81.8 | 90.4 | 94.2 | 97.7 | 103.2 | Février-2003 | 93.6 | 92.6 | 84.6 | 81.4 | 98.9 | 101.2 | 96.4 | 107.0 | Mars-2003 | 81.7 | 86.5 | 77.7 | 76.9 | 90.2 | 94.8 | 93.9 | 105.2 | Avril-2003 | 80.7 | 83.6 | 74.6 | 73.2 | 83.7 | 90.9 | 88.2 | 99.8 | Mai-2003 | 82.2 | 83.8 | 75.2 | 74.3 | 85.3 | 90.8 | 89.3 | 98.0 | Juin-2003 | 84.9 | 84.6 | 76.2 | 73.9 | 84.5 | 90.8 | 90.9 | 98.0 | Juillet-2003 | 91.2 | 91.1 | 81.0 | 80.4 | 95.3 | 97.2 | 92.2 | 98.0 | Août-2003 | 91.7 | 91.7 | 82.5 | 82.8 | 92.4 | 95.9 | 94.9 | 100.0 | Septembre-2003 | 85.6 | 85.7 | 75.3 | 74.3 | 81.7 | 88.7 | 86.7 | 98.0 | Octobre-2003 | 81.1 | 80.2 | 72.1 | 71.1 | 84.4 | 88.0 | 84.9 | 98.0 | Novembre-2003 | Mazout de chauffage domestique | | | | | | | | | 57.3 | 59.0 | . | . | 59.5 | 57.7 | 62.5 | 56.9 | Novembre-2002 | 56.9 | 56.4 | . | . | 56.2 | 57.0 | 61.6 | 56.4 | Décembre-2002 | 58.0 | 58.4 | . | . | 61.2 | 58.9 | 65.2 | 55.9 | Janvier-2003 | 61.8 | 60.6 | . | . | 63.2 | 60.9 | 66.4 | 60.6 | Février-2003 | 68.0 | 68.0 | . | . | 74.6 | 74.6 | 78.4 | 68.9 | Mars-2003 | 60.2 | 65.0 | . | . | 62.4 | 70.5 | 67.6 | 62.7 | Avril-2003 | 51.6 | 57.0 | . | . | 55.6 | 63.3 | 62.4 | 55.7 | Mai-2003 | 51.6 | 57.0 | . | . | 55.6 | 63.3 | 62.4 | 55.7 | Juin-2003 | 51.6 | 57.0 | . | . | 55.6 | 63.3 | 62.4 | 55.7 | Juillet-2003 | 55.1 | 58.2 | . | . | 58.2 | 62.2 | 62.4 | 52.7 | Août-2003 | 53.7 | 57.2 | . | . | 54.5 | 57.3 | 61.1 | 49.0 | Septembre-2003 | 51.9 | 57.0 | . | . | 55.4 | 57.3 | 60.7 | 51.8 | Octobre-2003 | | | | | | | | | Novembre-2003 | | | | | | | | | | | | | | | | | | | | | | | | | | | | | | | | | | | | | | | | | | | | | | | | | | | | | | | | | | | | | | | | | | | | | | | | | | | | | | | | | | | | | | | | | | | | | | | | | | | | | | | | | | | | | | | | | | | | | | | | | | | | | | | | | | | | | | | | | | | | | | | | | | | | | | | | | | | | | | | | | | | | | | | | | | | | | | | | | | | | | | | | | | | | | | | | | | | | | | | | | | | | | | | | | | | | | | | | | | | | | | | | | | | | | | | | | | | | | | | | | | | | | | | | | | | | |
| Essence super sans plomb aux stations libre service | | | | | | | | | | | | | | | | | | | | | | | | | | | | | | | | | | | | | | | | | | | | | | | | | | | | | | | | | | | | | | | | | | | | | | | | | | | | | | | | | | | | | | | | | | | | | | | | | | | | | | | | | | | | | | | | | | | | | | | | | | | | | | | | | | | | | | | | | | | | | | | | | | | | | | | | | | | | | | | | | | | | | | | | | | | | | | | | | | | | | | | | | | | | | | | | | | | | | | | | | | | | | | | | | | | | | | | | | | | | | | | | | | | | | | | | | | | | | | | | | | | | | | | | | | | | | | | | | | | | | | | | | | | | | | | | | | | | | | | | | | | | | | | | | | | | | | | | | | | | | | | | | | | | | | | | | | | | | | | | | | | | | | | | | | | | | | | | | | | | | | | | | | | | | | | | | | | | | | | | | | | | | | | | | | | | | | | | | | | | | | | | | | | | | | | | | | | | | | | | | | | | | | | | | | | | | | | | | | | | | | | | | | | | | | | | | | | | | | | | | | | | | | | | | | | | | | | | | | | | | | | | | | | | | | | | | | | | | | | | | | | | | | | | | | | | | | | | | | | | | | | | | | | | | | | | |
| 86.4 | 87.2 | 78.5 | 77.6 | 86.8 | 88.2 | 91.4 | 100.4 | Novembre-2002 | | | | | | | | | | | | | | | | | | | | | | | | | | | | | | | | | | | | | | | | | | | | | | | | | | | | | | | | | | | | | | | | | | | | | | | | | | | | | | | | | | | | | | | | | | | | | | | | | | | | | | | | | | | | | | | | | | | | | | | | | | | | | | | | | | | | | | | | | | | | | | | | | | | | | | | | | | | | | | | | | | | | | | | | | | | | | | | | | | | | | | | | | | | | | | | | | | | | | | | | | | | | | | | | | | | | | | | | | | | | | | | | | | | | | | | | | | | | | | | | | | | | | | | | | | | | | | | | | | | | | | | | | | | | | | | | | | | | | | | | | | | | | | | | | | | | | | | | | | | | | | | | | | | | | | | | | | | | | | | | | | | | | | | | | | | | | | | | | | | | | | | | | | | | | | | | | | | | | | | | | | | | | | | | | | | | | | | | | | | | | | | | | | | | | | | | | | | | | | | | | | | | | | | | | | | | | | | | | | | | | | | | | | | | | | | | | | | | | | | | | | | | | | | | | | | | | | | | | | | | | | | | | | | | | | | | | | | | | | | | | | | | | | | | | | | | | | | | | | | | | | | | |
| 82.9 | 81.2 | 76.2 | 72.0 | 81.9 | 85.9 | 91.2 | 100.4 | Décembre-2002 | | | | | | | | | | | | | | | | | | | | | | | | | | | | | | | | | | | | | | | | | | | | | | | | | | | | | | | | | | | | | | | | | | | | | | | | | | | | | | | | | | | | | | | | | | | | | | | | | | | | | | | | | | | | | | | | | | | | | | | | | | | | | | | | | | | | | | | | | | | | | | | | | | | | | | | | | | | | | | | | | | | | | | | | | | | | | | | | | | | | | | | | | | | | | | | | | | | | | | | | | | | | | | | | | | | | | | | | | | | | | | | | | | | | | | | | | | | | | | | | | | | | | | | | | | | | | | | | | | | | | | | | | | | | | | | | | | | | | | | | | | | | | | | | | | | | | | | | | | | | | | | | | | | | | | | | | | | | | | | | | | | | | | | | | | | | | | | | | | | | | | | | | | | | | | | | | | | | | | | | | | | | | | | | | | | | | | | | | | | | | | | | | | | | | | | | | | | | | | | | | | | | | | | | | | | | | | | | | | | | | | | | | | | | | | | | | | | | | | | | | | | | | | | | | | | | | | | | | | | | | | | | | | | | | | | | | | | | | | | | | | | | | | | | | | | | | | | | | | | | | | | | |
| 88.5 | 86.3 | 78.3 | 76.4 | 85.1 | 87.7 | 91.8 | 100.4 | Janvier-2003 | | | | | | | | | | | | | | | | | | | | | | | | | | | | | | | | | | | | | | | | | | | | | | | | | | | | | | | | | | | | | | | | | | | | | | | | | | | | | | | | | | | | | | | | | | | | | | | | | | | | | | | | | | | | | | | | | | | | | | | | | | | | | | | | | | | | | | | | | | | | | | | | | | | | | | | | | | | | | | | | | | | | | | | | | | | | | | | | | | | | | | | | | | | | | | | | | | | | | | | | | | | | | | | | | | | | | | | | | | | | | | | | | | | | | | | | | | | | | | | | | | | | | | | | | | | | | | | | | | | | | | | | | | | | | | | | | | | | | | | | | | | | | | | | | | | | | | | | | | | | | | | | | | | | | | | | | | | | | | | | | | | | | | | | | | | | | | | | | | | | | | | | | | | | | | | | | | | | | | | | | | | | | | | | | | | | | | | | | | | | | | | | | | | | | | | | | | | | | | | | | | | | | | | | | | | | | | | | | | | | | | | | | | | | | | | | | | | | | | | | | | | | | | | | | | | | | | | | | | | | | | | | | | | | | | | | | | | | | | | | | | | | | | | | | | | | | | | | | | | | | | | | |
| 93.8 | 89.7 | 82.0 | 81.8 | 90.4 | 94.2 | 97.7 | 103.2 | Février-2003 | | | | | | | | | | | | | | | | | | | | | | | | | | | | | | | | | | | | | | | | | | | | | | | | | | | | | | | | | | | | | | | | | | | | | | | | | | | | | | | | | | | | | | | | | | | | | | | | | | | | | | | | | | | | | | | | | | | | | | | | | | | | | | | | | | | | | | | | | | | | | | | | | | | | | | | | | | | | | | | | | | | | | | | | | | | | | | | | | | | | | | | | | | | | | | | | | | | | | | | | | | | | | | | | | | | | | | | | | | | | | | | | | | | | | | | | | | | | | | | | | | | | | | | | | | | | | | | | | | | | | | | | | | | | | | | | | | | | | | | | | | | | | | | | | | | | | | | | | | | | | | | | | | | | | | | | | | | | | | | | | | | | | | | | | | | | | | | | | | | | | | | | | | | | | | | | | | | | | | | | | | | | | | | | | | | | | | | | | | | | | | | | | | | | | | | | | | | | | | | | | | | | | | | | | | | | | | | | | | | | | | | | | | | | | | | | | | | | | | | | | | | | | | | | | | | | | | | | | | | | | | | | | | | | | | | | | | | | | | | | | | | | | | | | | | | | | | | | | | | | | | | | |
| 93.6 | 92.6 | 84.6 | 81.4 | 98.9 | 101.2 | 96.4 | 107.0 | Mars-2003 | | | | | | | | | | | | | | | | | | | | | | | | | | | | | | | | | | | | | | | | | | | | | | | | | | | | | | | | | | | | | | | | | | | | | | | | | | | | | | | | | | | | | | | | | | | | | | | | | | | | | | | | | | | | | | | | | | | | | | | | | | | | | | | | | | | | | | | | | | | | | | | | | | | | | | | | | | | | | | | | | | | | | | | | | | | | | | | | | | | | | | | | | | | | | | | | | | | | | | | | | | | | | | | | | | | | | | | | | | | | | | | | | | | | | | | | | | | | | | | | | | | | | | | | | | | | | | | | | | | | | | | | | | | | | | | | | | | | | | | | | | | | | | | | | | | | | | | | | | | | | | | | | | | | | | | | | | | | | | | | | | | | | | | | | | | | | | | | | | | | | | | | | | | | | | | | | | | | | | | | | | | | | | | | | | | | | | | | | | | | | | | | | | | | | | | | | | | | | | | | | | | | | | | | | | | | | | | | | | | | | | | | | | | | | | | | | | | | | | | | | | | | | | | | | | | | | | | | | | | | | | | | | | | | | | | | | | | | | | | | | | | | | | | | | | | | | | | | | | | | | | | | |
| 81.7 | 86.5 | 77.7 | 76.9 | 90.2 | 94.8 | 93.9 | 105.2 | Avril-2003 | | | | | | | | | | | | | | | | | | | | | | | | | | | | | | | | | | | | | | | | | | | | | | | | | | | | | | | | | | | | | | | | | | | | | | | | | | | | | | | | | | | | | | | | | | | | | | | | | | | | | | | | | | | | | | | | | | | | | | | | | | | | | | | | | | | | | | | | | | | | | | | | | | | | | | | | | | | | | | | | | | | | | | | | | | | | | | | | | | | | | | | | | | | | | | | | | | | | | | | | | | | | | | | | | | | | | | | | | | | | | | | | | | | | | | | | | | | | | | | | | | | | | | | | | | | | | | | | | | | | | | | | | | | | | | | | | | | | | | | | | | | | | | | | | | | | | | | | | | | | | | | | | | | | | | | | | | | | | | | | | | | | | | | | | | | | | | | | | | | | | | | | | | | | | | | | | | | | | | | | | | | | | | | | | | | | | | | | | | | | | | | | | | | | | | | | | | | | | | | | | | | | | | | | | | | | | | | | | | | | | | | | | | | | | | | | | | | | | | | | | | | | | | | | | | | | | | | | | | | | | | | | | | | | | | | | | | | | | | | | | | | | | | | | | | | | | | | | | | | | | | | | |
| 80.7 | 83.6 | 74.6 | 73.2 | 83.7 | 90.9 | 88.2 | 99.8 | Mai-2003 | | | | | | | | | | | | | | | | | | | | | | | | | | | | | | | | | | | | | | | | | | | | | | | | | | | | | | | | | | | | | | | | | | | | | | | | | | | | | | | | | | | | | | | | | | | | | | | | | | | | | | | | | | | | | | | | | | | | | | | | | | | | | | | | | | | | | | | | | | | | | | | | | | | | | | | | | | | | | | | | | | | | | | | | | | | | | | | | | | | | | | | | | | | | | | | | | | | | | | | | | | | | | | | | | | | | | | | | | | | | | | | | | | | | | | | | | | | | | | | | | | | | | | | | | | | | | | | | | | | | | | | | | | | | | | | | | | | | | | | | | | | | | | | | | | | | | | | | | | | | | | | | | | | | | | | | | | | | | | | | | | | | | | | | | | | | | | | | | | | | | | | | | | | | | | | | | | | | | | | | | | | | | | | | | | | | | | | | | | | | | | | | | | | | | | | | | | | | | | | | | | | | | | | | | | | | | | | | | | | | | | | | | | | | | | | | | | | | | | | | | | | | | | | | | | | | | | | | | | | | | | | | | | | | | | | | | | | | | | | | | | | | | | | | | | | | | | | | | | | | | | | | |
| 82.2 | 83.8 | 75.2 | 74.3 | 85.3 | 90.8 | 89.3 | 98.0 | Juin-2003 | | | | | | | | | | | | | | | | | | | | | | | | | | | | | | | | | | | | | | | | | | | | | | | | | | | | | | | | | | | | | | | | | | | | | | | | | | | | | | | | | | | | | | | | | | | | | | | | | | | | | | | | | | | | | | | | | | | | | | | | | | | | | | | | | | | | | | | | | | | | | | | | | | | | | | | | | | | | | | | | | | | | | | | | | | | | | | | | | | | | | | | | | | | | | | | | | | | | | | | | | | | | | | | | | | | | | | | | | | | | | | | | | | | | | | | | | | | | | | | | | | | | | | | | | | | | | | | | | | | | | | | | | | | | | | | | | | | | | | | | | | | | | | | | | | | | | | | | | | | | | | | | | | | | | | | | | | | | | | | | | | | | | | | | | | | | | | | | | | | | | | | | | | | | | | | | | | | | | | | | | | | | | | | | | | | | | | | | | | | | | | | | | | | | | | | | | | | | | | | | | | | | | | | | | | | | | | | | | | | | | | | | | | | | | | | | | | | | | | | | | | | | | | | | | | | | | | | | | | | | | | | | | | | | | | | | | | | | | | | | | | | | | | | | | | | | | | | | | | | | | | | | |
| 84.9 | 84.6 | 76.2 | 73.9 | 84.5 | 90.8 | 90.9 | 98.0 | Juillet-2003 | | | | | | | | | | | | | | | | | | | | | | | | | | | | | | | | | | | | | | | | | | | | | | | | | | | | | | | | | | | | | | | | | | | | | | | | | | | | | | | | | | | | | | | | | | | | | | | | | | | | | | | | | | | | | | | | | | | | | | | | | | | | | | | | | | | | | | | | | | | | | | | | | | | | | | | | | | | | | | | | | | | | | | | | | | | | | | | | | | | | | | | | | | | | | | | | | | | | | | | | | | | | | | | | | | | | | | | | | | | | | | | | | | | | | | | | | | | | | | | | | | | | | | | | | | | | | | | | | | | | | | | | | | | | | | | | | | | | | | | | | | | | | | | | | | | | | | | | | | | | | | | | | | | | | | | | | | | | | | | | | | | | | | | | | | | | | | | | | | | | | | | | | | | | | | | | | | | | | | | | | | | | | | | | | | | | | | | | | | | | | | | | | | | | | | | | | | | | | | | | | | | | | | | | | | | | | | | | | | | | | | | | | | | | | | | | | | | | | | | | | | | | | | | | | | | | | | | | | | | | | | | | | | | | | | | | | | | | | | | | | | | | | | | | | | | | | | | | | | | | | | | | |
| 91.2 | 91.1 | 81.0 | 80.4 | 95.3 | 97.2 | 92.2 | 98.0 | Août-2003 | | | | | | | | | | | | | | | | | | | | | | | | | | | | | | | | | | | | | | | | | | | | | | | | | | | | | | | | | | | | | | | | | | | | | | | | | | | | | | | | | | | | | | | | | | | | | | | | | | | | | | | | | | | | | | | | | | | | | | | | | | | | | | | | | | | | | | | | | | | | | | | | | | | | | | | | | | | | | | | | | | | | | | | | | | | | | | | | | | | | | | | | | | | | | | | | | | | | | | | | | | | | | | | | | | | | | | | | | | | | | | | | | | | | | | | | | | | | | | | | | | | | | | | | | | | | | | | | | | | | | | | | | | | | | | | | | | | | | | | | | | | | | | | | | | | | | | | | | | | | | | | | | | | | | | | | | | | | | | | | | | | | | | | | | | | | | | | | | | | | | | | | | | | | | | | | | | | | | | | | | | | | | | | | | | | | | | | | | | | | | | | | | | | | | | | | | | | | | | | | | | | | | | | | | | | | | | | | | | | | | | | | | | | | | | | | | | | | | | | | | | | | | | | | | | | | | | | | | | | | | | | | | | | | | | | | | | | | | | | | | | | | | | | | | | | | | | | | | | | | | | | | |
| 91.7 | 91.7 | 82.5 | 82.8 | 92.4 | 95.9 | 94.9 | 100.0 | Septembre-2003 | | | | | | | | | | | | | | | | | | | | | | | | | | | | | | | | | | | | | | | | | | | | | | | | | | | | | | | | | | | | | | | | | | | | | | | | | | | | | | | | | | | | | | | | | | | | | | | | | | | | | | | | | | | | | | | | | | | | | | | | | | | | | | | | | | | | | | | | | | | | | | | | | | | | | | | | | | | | | | | | | | | | | | | | | | | | | | | | | | | | | | | | | | | | | | | | | | | | | | | | | | | | | | | | | | | | | | | | | | | | | | | | | | | | | | | | | | | | | | | | | | | | | | | | | | | | | | | | | | | | | | | | | | | | | | | | | | | | | | | | | | | | | | | | | | | | | | | | | | | | | | | | | | | | | | | | | | | | | | | | | | | | | | | | | | | | | | | | | | | | | | | | | | | | | | | | | | | | | | | | | | | | | | | | | | | | | | | | | | | | | | | | | | | | | | | | | | | | | | | | | | | | | | | | | | | | | | | | | | | | | | | | | | | | | | | | | | | | | | | | | | | | | | | | | | | | | | | | | | | | | | | | | | | | | | | | | | | | | | | | | | | | | | | | | | | | | | | | | | | | | | | | |
| 85.6 | 85.7 | 75.3 | 74.3 | 81.7 | 88.7 | 86.7 | 98.0 | Octobre-2003 | | | | | | | | | | | | | | | | | | | | | | | | | | | | | | | | | | | | | | | | | | | | | | | | | | | | | | | | | | | | | | | | | | | | | | | | | | | | | | | | | | | | | | | | | | | | | | | | | | | | | | | | | | | | | | | | | | | | | | | | | | | | | | | | | | | | | | | | | | | | | | | | | | | | | | | | | | | | | | | | | | | | | | | | | | | | | | | | | | | | | | | | | | | | | | | | | | | | | | | | | | | | | | | | | | | | | | | | | | | | | | | | | | | | | | | | | | | | | | | | | | | | | | | | | | | | | | | | | | | | | | | | | | | | | | | | | | | | | | | | | | | | | | | | | | | | | | | | | | | | | | | | | | | | | | | | | | | | | | | | | | | | | | | | | | | | | | | | | | | | | | | | | | | | | | | | | | | | | | | | | | | | | | | | | | | | | | | | | | | | | | | | | | | | | | | | | | | | | | | | | | | | | | | | | | | | | | | | | | | | | | | | | | | | | | | | | | | | | | | | | | | | | | | | | | | | | | | | | | | | | | | | | | | | | | | | | | | | | | | | | | | | | | | | | | | | | | | | | | | | | | | | |
| 81.1 | 80.2 | 72.1 | 71.1 | 84.4 | 88.0 | 84.9 | 98.0 | Novembre-2003 | Mazout de chauffage domestique | | | | | | | | | 57.3 | 59.0 | . | . | 59.5 | 57.7 | 62.5 | 56.9 | Novembre-2002 | 56.9 | 56.4 | . | . | 56.2 | 57.0 | 61.6 | 56.4 | Décembre-2002 | 58.0 | 58.4 | . | . | 61.2 | 58.9 | 65.2 | 55.9 | Janvier-2003 | 61.8 | 60.6 | . | . | 63.2 | 60.9 | 66.4 | 60.6 | Février-2003 | 68.0 | 68.0 | . | . | 74.6 | 74.6 | 78.4 | 68.9 | Mars-2003 | 60.2 | 65.0 | . | . | 62.4 | 70.5 | 67.6 | 62.7 | Avril-2003 | 51.6 | 57.0 | . | . | 55.6 | 63.3 | 62.4 | 55.7 | Mai-2003 | 51.6 | 57.0 | . | . | 55.6 | 63.3 | 62.4 | 55.7 | Juin-2003 | 51.6 | 57.0 | . | . | 55.6 | 63.3 | 62.4 | 55.7 | Juillet-2003 | 55.1 | 58.2 | . | . | 58.2 | 62.2 | 62.4 | 52.7 | Août-2003 | 53.7 | 57.2 | . | . | 54.5 | 57.3 | 61.1 | 49.0 | Septembre-2003 | 51.9 | 57.0 | . | . | 55.4 | 57.3 | 60.7 | 51.8 | Octobre-2003 | | | | | | | | | Novembre-2003 | | | | | | | | | | | | | | | | | | | | | | | | | | | | | | | | | | | | | | | | | | | | | | | | | | | | | | | | | | | | | | | | | | | | | | | | | | | | | | | | | | | | | | | | | | | | | | | | | | | | | | | | | | | | | | | | | | | | | | | | | | | | | | | | | | | | | | | | | | | | | | | | | | | | | | | | | | | | | | | | | | | | | | | | | | | | | | | | | | | | | | | | | | | | | | | | | | | | | | | | | | | | | | | | | | | | | | | | | | | | | | | | | | | | | | | | | | | | | | | | | | | | | | | | | | | | | | | | | | | | | | | | | | | | | | | | | | | | | | | | | | | | | | | | | | | | | | | | | | | | | | | | | | | | | | | | | | | | | | | | | | | | | | | | | | | | | | | | | | | | | | | | | | | | | | | | | | | | | | | | | | | | | | | | | | | | | | | | | | |
| Mazout de chauffage domestique | | | | | | | | | | | | | | | | | | | | | | | | | | | | | | | | | | | | | | | | | | | | | | | | | | | | | | | | | | | | | | | | | | | | | | | | | | | | | | | | | | | | | | | | | | | | | | | | | | | | | | | | | | | | | | | | | | | | | | | | | | | | | | | | | | | | | | | | | | | | | | | | | | | | | | | | | | | | | | | | | | | | | | | | | | | | | | | | | | | | | | | | | | | | | | | | | | | | | | | | | | | | | | | | | | | | | | | | | | | | | | | | | | | | | | | | | | | | | | | | | | | | | | | | | | | | | | | | | | | | | | | | | | | | | | | | | | | | | | | | | | | | | | | | | | | | | | | | | | | | | | | | | | | | | | | | | | | | | | | | | | | | | | | | | | | | | | | | | | | | | | | | | | | | | | | | | | | | | | | | | | | | | | | | | | | | | | | | | | | | | | | | | | | | | | | | | | | | | | | | | | | | | | | | | | | | | | | | | | | | | | | | | | | | | | | | | | | | | | | | | | | | | | | | | | | | | | | | | | | | | | | | | | | | | | | | | | | | | | | | | | | | | | | | | | | | | | | | | | | | | | | | | | | | | | | | |
| 57.3 | 59.0 | . | . | 59.5 | 57.7 | 62.5 | 56.9 | Novembre-2002 | | | | | | | | | | | | | | | | | | | | | | | | | | | | | | | | | | | | | | | | | | | | | | | | | | | | | | | | | | | | | | | | | | | | | | | | | | | | | | | | | | | | | | | | | | | | | | | | | | | | | | | | | | | | | | | | | | | | | | | | | | | | | | | | | | | | | | | | | | | | | | | | | | | | | | | | | | | | | | | | | | | | | | | | | | | | | | | | | | | | | | | | | | | | | | | | | | | | | | | | | | | | | | | | | | | | | | | | | | | | | | | | | | | | | | | | | | | | | | | | | | | | | | | | | | | | | | | | | | | | | | | | | | | | | | | | | | | | | | | | | | | | | | | | | | | | | | | | | | | | | | | | | | | | | | | | | | | | | | | | | | | | | | | | | | | | | | | | | | | | | | | | | | | | | | | | | | | | | | | | | | | | | | | | | | | | | | | | | | | | | | | | | | | | | | | | | | | | | | | | | | | | | | | | | | | | | | | | | | | | | | | | | | | | | | | | | | | | | | | | | | | | | | | | | | | | | | | | | | | | | | | | | | | | | | | | | | | | | | | | | | | | | | | | | | | | | | | | | | | | | | | | |
| 56.9 | 56.4 | . | . | 56.2 | 57.0 | 61.6 | 56.4 | Décembre-2002 | | | | | | | | | | | | | | | | | | | | | | | | | | | | | | | | | | | | | | | | | | | | | | | | | | | | | | | | | | | | | | | | | | | | | | | | | | | | | | | | | | | | | | | | | | | | | | | | | | | | | | | | | | | | | | | | | | | | | | | | | | | | | | | | | | | | | | | | | | | | | | | | | | | | | | | | | | | | | | | | | | | | | | | | | | | | | | | | | | | | | | | | | | | | | | | | | | | | | | | | | | | | | | | | | | | | | | | | | | | | | | | | | | | | | | | | | | | | | | | | | | | | | | | | | | | | | | | | | | | | | | | | | | | | | | | | | | | | | | | | | | | | | | | | | | | | | | | | | | | | | | | | | | | | | | | | | | | | | | | | | | | | | | | | | | | | | | | | | | | | | | | | | | | | | | | | | | | | | | | | | | | | | | | | | | | | | | | | | | | | | | | | | | | | | | | | | | | | | | | | | | | | | | | | | | | | | | | | | | | | | | | | | | | | | | | | | | | | | | | | | | | | | | | | | | | | | | | | | | | | | | | | | | | | | | | | | | | | | | | | | | | | | | | | | | | | | | | | | | | | | | | | |
| 58.0 | 58.4 | . | . | 61.2 | 58.9 | 65.2 | 55.9 | Janvier-2003 | | | | | | | | | | | | | | | | | | | | | | | | | | | | | | | | | | | | | | | | | | | | | | | | | | | | | | | | | | | | | | | | | | | | | | | | | | | | | | | | | | | | | | | | | | | | | | | | | | | | | | | | | | | | | | | | | | | | | | | | | | | | | | | | | | | | | | | | | | | | | | | | | | | | | | | | | | | | | | | | | | | | | | | | | | | | | | | | | | | | | | | | | | | | | | | | | | | | | | | | | | | | | | | | | | | | | | | | | | | | | | | | | | | | | | | | | | | | | | | | | | | | | | | | | | | | | | | | | | | | | | | | | | | | | | | | | | | | | | | | | | | | | | | | | | | | | | | | | | | | | | | | | | | | | | | | | | | | | | | | | | | | | | | | | | | | | | | | | | | | | | | | | | | | | | | | | | | | | | | | | | | | | | | | | | | | | | | | | | | | | | | | | | | | | | | | | | | | | | | | | | | | | | | | | | | | | | | | | | | | | | | | | | | | | | | | | | | | | | | | | | | | | | | | | | | | | | | | | | | | | | | | | | | | | | | | | | | | | | | | | | | | | | | | | | | | | | | | | | | | | | | | |
| 61.8 | 60.6 | . | . | 63.2 | 60.9 | 66.4 | 60.6 | Février-2003 | | | | | | | | | | | | | | | | | | | | | | | | | | | | | | | | | | | | | | | | | | | | | | | | | | | | | | | | | | | | | | | | | | | | | | | | | | | | | | | | | | | | | | | | | | | | | | | | | | | | | | | | | | | | | | | | | | | | | | | | | | | | | | | | | | | | | | | | | | | | | | | | | | | | | | | | | | | | | | | | | | | | | | | | | | | | | | | | | | | | | | | | | | | | | | | | | | | | | | | | | | | | | | | | | | | | | | | | | | | | | | | | | | | | | | | | | | | | | | | | | | | | | | | | | | | | | | | | | | | | | | | | | | | | | | | | | | | | | | | | | | | | | | | | | | | | | | | | | | | | | | | | | | | | | | | | | | | | | | | | | | | | | | | | | | | | | | | | | | | | | | | | | | | | | | | | | | | | | | | | | | | | | | | | | | | | | | | | | | | | | | | | | | | | | | | | | | | | | | | | | | | | | | | | | | | | | | | | | | | | | | | | | | | | | | | | | | | | | | | | | | | | | | | | | | | | | | | | | | | | | | | | | | | | | | | | | | | | | | | | | | | | | | | | | | | | | | | | | | | | | | | | |
| 68.0 | 68.0 | . | . | 74.6 | 74.6 | 78.4 | 68.9 | Mars-2003 | | | | | | | | | | | | | | | | | | | | | | | | | | | | | | | | | | | | | | | | | | | | | | | | | | | | | | | | | | | | | | | | | | | | | | | | | | | | | | | | | | | | | | | | | | | | | | | | | | | | | | | | | | | | | | | | | | | | | | | | | | | | | | | | | | | | | | | | | | | | | | | | | | | | | | | | | | | | | | | | | | | | | | | | | | | | | | | | | | | | | | | | | | | | | | | | | | | | | | | | | | | | | | | | | | | | | | | | | | | | | | | | | | | | | | | | | | | | | | | | | | | | | | | | | | | | | | | | | | | | | | | | | | | | | | | | | | | | | | | | | | | | | | | | | | | | | | | | | | | | | | | | | | | | | | | | | | | | | | | | | | | | | | | | | | | | | | | | | | | | | | | | | | | | | | | | | | | | | | | | | | | | | | | | | | | | | | | | | | | | | | | | | | | | | | | | | | | | | | | | | | | | | | | | | | | | | | | | | | | | | | | | | | | | | | | | | | | | | | | | | | | | | | | | | | | | | | | | | | | | | | | | | | | | | | | | | | | | | | | | | | | | | | | | | | | | | | | | | | | | | | | | |
| 60.2 | 65.0 | . | . | 62.4 | 70.5 | 67.6 | 62.7 | Avril-2003 | | | | | | | | | | | | | | | | | | | | | | | | | | | | | | | | | | | | | | | | | | | | | | | | | | | | | | | | | | | | | | | | | | | | | | | | | | | | | | | | | | | | | | | | | | | | | | | | | | | | | | | | | | | | | | | | | | | | | | | | | | | | | | | | | | | | | | | | | | | | | | | | | | | | | | | | | | | | | | | | | | | | | | | | | | | | | | | | | | | | | | | | | | | | | | | | | | | | | | | | | | | | | | | | | | | | | | | | | | | | | | | | | | | | | | | | | | | | | | | | | | | | | | | | | | | | | | | | | | | | | | | | | | | | | | | | | | | | | | | | | | | | | | | | | | | | | | | | | | | | | | | | | | | | | | | | | | | | | | | | | | | | | | | | | | | | | | | | | | | | | | | | | | | | | | | | | | | | | | | | | | | | | | | | | | | | | | | | | | | | | | | | | | | | | | | | | | | | | | | | | | | | | | | | | | | | | | | | | | | | | | | | | | | | | | | | | | | | | | | | | | | | | | | | | | | | | | | | | | | | | | | | | | | | | | | | | | | | | | | | | | | | | | | | | | | | | | | | | | | | | | | | |
| 51.6 | 57.0 | . | . | 55.6 | 63.3 | 62.4 | 55.7 | Mai-2003 | | | | | | | | | | | | | | | | | | | | | | | | | | | | | | | | | | | | | | | | | | | | | | | | | | | | | | | | | | | | | | | | | | | | | | | | | | | | | | | | | | | | | | | | | | | | | | | | | | | | | | | | | | | | | | | | | | | | | | | | | | | | | | | | | | | | | | | | | | | | | | | | | | | | | | | | | | | | | | | | | | | | | | | | | | | | | | | | | | | | | | | | | | | | | | | | | | | | | | | | | | | | | | | | | | | | | | | | | | | | | | | | | | | | | | | | | | | | | | | | | | | | | | | | | | | | | | | | | | | | | | | | | | | | | | | | | | | | | | | | | | | | | | | | | | | | | | | | | | | | | | | | | | | | | | | | | | | | | | | | | | | | | | | | | | | | | | | | | | | | | | | | | | | | | | | | | | | | | | | | | | | | | | | | | | | | | | | | | | | | | | | | | | | | | | | | | | | | | | | | | | | | | | | | | | | | | | | | | | | | | | | | | | | | | | | | | | | | | | | | | | | | | | | | | | | | | | | | | | | | | | | | | | | | | | | | | | | | | | | | | | | | | | | | | | | | | | | | | | | | | | | | |
| 51.6 | 57.0 | . | . | 55.6 | 63.3 | 62.4 | 55.7 | Juin-2003 | | | | | | | | | | | | | | | | | | | | | | | | | | | | | | | | | | | | | | | | | | | | | | | | | | | | | | | | | | | | | | | | | | | | | | | | | | | | | | | | | | | | | | | | | | | | | | | | | | | | | | | | | | | | | | | | | | | | | | | | | | | | | | | | | | | | | | | | | | | | | | | | | | | | | | | | | | | | | | | | | | | | | | | | | | | | | | | | | | | | | | | | | | | | | | | | | | | | | | | | | | | | | | | | | | | | | | | | | | | | | | | | | | | | | | | | | | | | | | | | | | | | | | | | | | | | | | | | | | | | | | | | | | | | | | | | | | | | | | | | | | | | | | | | | | | | | | | | | | | | | | | | | | | | | | | | | | | | | | | | | | | | | | | | | | | | | | | | | | | | | | | | | | | | | | | | | | | | | | | | | | | | | | | | | | | | | | | | | | | | | | | | | | | | | | | | | | | | | | | | | | | | | | | | | | | | | | | | | | | | | | | | | | | | | | | | | | | | | | | | | | | | | | | | | | | | | | | | | | | | | | | | | | | | | | | | | | | | | | | | | | | | | | | | | | | | | | | | | | | | | | | | |
| 51.6 | 57.0 | . | . | 55.6 | 63.3 | 62.4 | 55.7 | Juillet-2003 | | | | | | | | | | | | | | | | | | | | | | | | | | | | | | | | | | | | | | | | | | | | | | | | | | | | | | | | | | | | | | | | | | | | | | | | | | | | | | | | | | | | | | | | | | | | | | | | | | | | | | | | | | | | | | | | | | | | | | | | | | | | | | | | | | | | | | | | | | | | | | | | | | | | | | | | | | | | | | | | | | | | | | | | | | | | | | | | | | | | | | | | | | | | | | | | | | | | | | | | | | | | | | | | | | | | | | | | | | | | | | | | | | | | | | | | | | | | | | | | | | | | | | | | | | | | | | | | | | | | | | | | | | | | | | | | | | | | | | | | | | | | | | | | | | | | | | | | | | | | | | | | | | | | | | | | | | | | | | | | | | | | | | | | | | | | | | | | | | | | | | | | | | | | | | | | | | | | | | | | | | | | | | | | | | | | | | | | | | | | | | | | | | | | | | | | | | | | | | | | | | | | | | | | | | | | | | | | | | | | | | | | | | | | | | | | | | | | | | | | | | | | | | | | | | | | | | | | | | | | | | | | | | | | | | | | | | | | | | | | | | | | | | | | | | | | | | | | | | | | | | | | |
| 55.1 | 58.2 | . | . | 58.2 | 62.2 | 62.4 | 52.7 | Août-2003 | | | | | | | | | | | | | | | | | | | | | | | | | | | | | | | | | | | | | | | | | | | | | | | | | | | | | | | | | | | | | | | | | | | | | | | | | | | | | | | | | | | | | | | | | | | | | | | | | | | | | | | | | | | | | | | | | | | | | | | | | | | | | | | | | | | | | | | | | | | | | | | | | | | | | | | | | | | | | | | | | | | | | | | | | | | | | | | | | | | | | | | | | | | | | | | | | | | | | | | | | | | | | | | | | | | | | | | | | | | | | | | | | | | | | | | | | | | | | | | | | | | | | | | | | | | | | | | | | | | | | | | | | | | | | | | | | | | | | | | | | | | | | | | | | | | | | | | | | | | | | | | | | | | | | | | | | | | | | | | | | | | | | | | | | | | | | | | | | | | | | | | | | | | | | | | | | | | | | | | | | | | | | | | | | | | | | | | | | | | | | | | | | | | | | | | | | | | | | | | | | | | | | | | | | | | | | | | | | | | | | | | | | | | | | | | | | | | | | | | | | | | | | | | | | | | | | | | | | | | | | | | | | | | | | | | | | | | | | | | | | | | | | | | | | | | | | | | | | | | | | | | | |
| 53.7 | 57.2 | . | . | 54.5 | 57.3 | 61.1 | 49.0 | Septembre-2003 | | | | | | | | | | | | | | | | | | | | | | | | | | | | | | | | | | | | | | | | | | | | | | | | | | | | | | | | | | | | | | | | | | | | | | | | | | | | | | | | | | | | | | | | | | | | | | | | | | | | | | | | | | | | | | | | | | | | | | | | | | | | | | | | | | | | | | | | | | | | | | | | | | | | | | | | | | | | | | | | | | | | | | | | | | | | | | | | | | | | | | | | | | | | | | | | | | | | | | | | | | | | | | | | | | | | | | | | | | | | | | | | | | | | | | | | | | | | | | | | | | | | | | | | | | | | | | | | | | | | | | | | | | | | | | | | | | | | | | | | | | | | | | | | | | | | | | | | | | | | | | | | | | | | | | | | | | | | | | | | | | | | | | | | | | | | | | | | | | | | | | | | | | | | | | | | | | | | | | | | | | | | | | | | | | | | | | | | | | | | | | | | | | | | | | | | | | | | | | | | | | | | | | | | | | | | | | | | | | | | | | | | | | | | | | | | | | | | | | | | | | | | | | | | | | | | | | | | | | | | | | | | | | | | | | | | | | | | | | | | | | | | | | | | | | | | | | | | | | | | | | | | |
| 51.9 | 57.0 | . | . | 55.4 | 57.3 | 60.7 | 51.8 | Octobre-2003 | | | | | | | | | | | | | | | | | | | | | | | | | | | | | | | | | | | | | | | | | | | | | | | | | | | | | | | | | | | | | | | | | | | | | | | | | | | | | | | | | | | | | | | | | | | | | | | | | | | | | | | | | | | | | | | | | | | | | | | | | | | | | | | | | | | | | | | | | | | | | | | | | | | | | | | | | | | | | | | | | | | | | | | | | | | | | | | | | | | | | | | | | | | | | | | | | | | | | | | | | | | | | | | | | | | | | | | | | | | | | | | | | | | | | | | | | | | | | | | | | | | | | | | | | | | | | | | | | | | | | | | | | | | | | | | | | | | | | | | | | | | | | | | | | | | | | | | | | | | | | | | | | | | | | | | | | | | | | | | | | | | | | | | | | | | | | | | | | | | | | | | | | | | | | | | | | | | | | | | | | | | | | | | | | | | | | | | | | | | | | | | | | | | | | | | | | | | | | | | | | | | | | | | | | | | | | | | | | | | | | | | | | | | | | | | | | | | | | | | | | | | | | | | | | | | | | | | | | | | | | | | | | | | | | | | | | | | | | | | | | | | | | | | | | | | | | | | | | | | | | | | | |
| | | | | | | | | Novembre-2003 | | | | | | | | | | | | | | | | | | | | | | | | | | | | | | | | | | | | | | | | | | | | | | | | | | | | | | | | | | | | | | | | | | | | | | | | | | | | | | | | | | | | | | | | | | | | | | | | | | | | | | | | | | | | | | | | | | | | | | | | | | | | | | | | | | | | | | | | | | | | | | | | | | | | | | | | | | | | | | | | | | | | | | | | | | | | | | | | | | | | | | | | | | | | | | | | | | | | | | | | | | | | | | | | | | | | | | | | | | | | | | | | | | | | | | | | | | | | | | | | | | | | | | | | | | | | | | | | | | | | | | | | | | | | | | | | | | | | | | | | | | | | | | | | | | | | | | | | | | | | | | | | | | | | | | | | | | | | | | | | | | | | | | | | | | | | | | | | | | | | | | | | | | | | | | | | | | | | | | | | | | | | | | | | | | | | | | | | | | | | | | | | | | | | | | | | | | | | | | | | | | | | | | | | | | | | | | | | | | | | | | | | | | | | | | | | | | | | | | | | | | | | | | | | | | | | | | | | | | | | | | | | | | | | | | | | | | | | | | | | | | | | | | | | | | | | | | | | | | | | | | | | |

TABLE - 11
Average Retail Prices, monthly, Canada

TABLEAU - 11
Prix de détail moyens, mensuels, Canada

| | | September 2003 | October 2003 | November 2003 | |
|----|---|----------------|------------------|------------------|------------------|
| | | Septembre 2003 | Octobre 2003 | Novembre 2003 | |
| 1 | Round steak – Bifteck de ronde | 1 kg | 10.91 | 11.45 | 12.25 |
| 2 | Sirloin steak – Bifteck de surlonge | 1 kg | 13.79 | 13.36 | 14.10 |
| 3 | Prime rib roast – Rôti de côtes de choix | 1 kg | 17.18 | 17.54 | 18.36 |
| 4 | Blade roast – Rôti de palette | 1 kg | 6.77 | 7.66 | 8.37 |
| 5 | Stewing beef – Boeuf à ragoût | 1 kg | 7.76 | 8.41 | 8.72 |
| 6 | Ground beef, regular – Boeuf haché régulier | 1 kg | 4.48 | 4.78 | 5.10 |
| 7 | Pork chops – Côtelettes de porc | 1 kg | 9.17 | 9.64 | 9.44 |
| 8 | Butt roast – Rôti de soc | 1 kg | ... ¹ | ... ¹ | ... ¹ |
| 9 | Chicken – Poulet | 1 kg | 4.98 | 5.08 | 5.16 |
| 10 | Bacon | 500 g | 4.45 | 4.47 | 4.46 |
| 11 | Wieners – Saucisses fumées | 450 g | 2.41 | 2.48 | 2.52 |
| 12 | Canned sockeye salmon – Saumon sockeye en conserve | 213 g | 3.51 | 3.36 | 3.33 |
| 13 | Homogenized milk – Lait homogénéisé | 1 l | 1.67 | 1.67 | 1.67 |
| 14 | Partly skimmed milk – Lait partiellement écrémé | 1 l | 1.61 | 1.61 | 1.62 |
| 15 | Butter – Beurre | 454 g | 3.55 | 3.55 | 3.56 |
| 16 | Processed cheese food slices – Préparation de fromage fondu en tranches | 250 g | 2.54 | 2.53 | 2.53 |
| 17 | Evaporated milk – Lait évaporé | 385 ml | 1.20 | 1.20 | 1.19 |
| 18 | Eggs – Oeufs | 1 dz | 2.19 | 2.20 | 2.21 |
| 19 | Bread – Pain | 675 g | 1.62 | 1.64 | 1.62 |
| 20 | Soda crackers – Biscuits soda | 450 g | 1.95 | 2.02 | 2.00 |
| 21 | Macaroni | 500 g | 1.02 | 1.02 | 1.00 |
| 22 | Flour – Farine | 2.5 kg | 3.50 | 3.43 | 3.43 |
| 23 | Corn flakes – Flocons de maïs | 675 g | 3.41 | 3.55 | 3.63 |
| 24 | Apples – Pommes | 1 kg | 2.99 | 2.84 | 2.80 |
| 25 | Bananas – Bananes | 1 kg | 1.19 | 1.18 | 1.23 |
| 26 | Grapefruits – Pamplemousses | 1 kg | 2.62 | 2.32 | 1.94 |
| 27 | Oranges | 1 kg | 2.54 | 2.59 | 2.63 |
| 28 | Apple juice, canned – Jus de pommes en conserve | 1.36 l | 1.60 | 1.59 | 1.61 |
| 29 | Orange juice, tetra-brick – Jus d'orange tetra-brick | 1 l | 3.12 | 3.11 | 3.03 |
| 30 | Cabbage – Choux | 1 kg | ... ¹ | ... ¹ | ... ¹ |
| 31 | Carrots – Carottes | 1 kg | 1.21 | 1.15 | 1.14 |
| 32 | Celery – Céleri | 1 kg | 1.32 | 1.34 | 1.99 |
| 33 | Mushrooms – Champignons | 1 kg | 6.79 | 6.61 | 6.67 |
| 34 | Onions – Oignons | 1 kg | 1.34 | 1.05 | 1.04 |
| 35 | Potatoes – Pommes de terre | 4.54 kg | 3.33 | 3.07 | 3.17 |
| 36 | French fried potatoes, frozen – Pommes de terre frites congelées | 1 kg | 1.88 | 1.88 | 1.92 |
| 37 | Baked beans, canned – Fèves au lard en conserve | 398 ml | 0.82 | 0.82 | 0.82 |
| 38 | Tomatoes, canned – Tomates en conserve | 796 ml | 1.24 | 1.23 | 1.23 |
| 39 | Tomato juice, canned – Jus de tomate en conserve | 1.36 l | 1.48 | 1.39 | 1.48 |
| 40 | Ketchup | 1 l | 2.52 | 2.54 | 2.54 |
| 41 | Sugar, white – Sucre blanc | 2 kg | 2.41 | 2.41 | 2.39 |
| 42 | Coffee, roasted – Café torréfié | 300 g | 3.08 | 3.07 | 3.13 |
| 43 | Coffee, instant – Café instantané | 200 g | 4.44 | 4.50 | 4.45 |
| 44 | Tea (bags) – Thé (sachets) | 72 | 3.37 | 3.37 | 3.39 |
| 45 | Cooking or salad oil – Huile à frire ou à salade | 1 l | 3.29 | 3.29 | 3.30 |
| 46 | Soup, canned – Soupe en conserve | 284 ml | 0.81 | 0.82 | 0.78 |
| 47 | Baby food – Nourriture pour bébés | 128 ml | 0.61 | 0.59 | 0.59 |
| 48 | Peanut butter – Beurre d'arachide | 500 g | 2.63 | 2.61 | 2.58 |
| 49 | Fruit flavoured crystals – Cristaux à saveur de fruit | 2.25 l | 1.24 | 1.23 | 1.24 |
| 50 | Soft drinks, cola type – Boissons gazeuses cola | 2 l | 1.35 | 1.27 | 1.28 |
| 51 | Soft drinks, lemon type – Boissons gazeuses citron-lime | 2 l | 1.40 | 1.32 | 1.31 |
| 52 | Paper towels (rolls) – Essuie-tout en papier (rouleaux) | 2 | 1.94 | 1.92 | 1.93 |
| 53 | Facial tissue – Papier-mouchoirs | 200 | 1.65 | 1.65 | 1.66 |
| 54 | Bathroom tissue (rolls) – Papier hygiénique (rouleaux) | 4 | 1.95 | 1.95 | 1.95 |
| 55 | Shampoo – Shampoing | 300 ml | 3.04 | 3.06 | 3.05 |
| 56 | Deodorant – Désodorisant | 60 g | 3.13 | 3.03 | 3.14 |
| 57 | Tooth paste – Pâte dentifrice | 100 ml | 1.36 | 1.30 | 1.35 |
| 58 | Cigarettes | 200 | 64.88 | 64.78 | 65.29 |

¹ Series terminated as of May 2001.

¹ Cette série se termine en mai 2001.

Note: For explanatory notes and details, see Appendix I.

Nota: Pour de plus amples renseignements et détails, consulter l'appendice I.

Appendix 1

Average retail prices

Average retail prices for food, household supplies, personal care items and cigarettes

Table 11 shows, for the current month and the two previous months, average prices for selected food, household supply and personal care items and for cigarettes.

Prices for these items are collected as part of the regular monthly CPI survey. Prices for the selected food, household supply and personal care items are observed in food supermarkets, while prices for cigarettes are collected in supermarkets, department stores, drug stores and tobacco shops. Average prices for each commodity are calculated as a weighted average of the average prices in the observed cities using the population of these cities as weights.

The commodities which are priced can vary in quality between outlets or between cities. This is the reason why average prices are not published for each of those cities. Brands and outlets can also vary from month to month. Therefore, average prices may not necessarily be fully comparable from one month to another and should not be used as an appropriate measure of pure price change through time. A matched commodity and outlet sample is used for the CPI to determine the pure price movement of commodities through time.

Appendice 1

Prix de détail moyens

Prix de détail moyens pour les aliments, les produits d'entretien ménager, les produits de soins personnels et les cigarettes

Le tableau 11 présente, pour le mois courant et les deux mois précédents, des prix moyens pour certains produits alimentaires, d'entretien ménager et de soins personnels ainsi que pour les cigarettes.

Les données sur les prix utilisées dans le calcul sont celles qui ont été recueillies dans le cadre de l'enquête mensuelle régulière de l'IPC. Les prix des aliments et des produits d'entretien ménager et de soins personnels ont été relevés dans des supermarchés alimentaires, alors que les prix des cigarettes ont été observés dans des supermarchés, dans des magasins à rayons, dans des pharmacies et dans des débits de tabac. Les prix moyens pour chaque produit sont obtenus en effectuant une moyenne pondérée des prix moyens de chaque ville observée en utilisant la population de ces villes comme pondération.

Les produits dont on relève les prix peuvent varier en qualité d'un point de vente ou d'une ville à l'autre. C'est la raison pour laquelle les prix moyens ne sont pas publiés pour chacune des villes. Les marques sélectionnées ainsi que les points de vente peuvent aussi varier d'un mois à l'autre. Les prix moyens ne sont donc pas nécessairement entièrement comparables d'un mois à l'autre et ne devraient pas être considérés comme une mesure appropriée des mouvements de prix purs à travers le temps. L'IPC utilise un échantillon apparié de produits et de points de vente pour calculer le mouvement de prix pur des produits dans le temps.

TABLE - 12

**Inter-city Indexes of Retail Price Differentials,
as of October 2002, for Selected Groups of Consumer
Goods and Services, Combined City Average=100¹**

TABLEAU - 12

**Indices comparatifs des prix de détail entre les villes,
octobre 2002, pour certains groupes de biens et services
à la consommation, moyenne des villes combinées=100¹**

| | Canada CPI weights ² | St. John's (N.L.) | Charlottetown- Summerside (P.E.I.) | Halifax (N.S.) | Saint John (N.B.) | Montréal (Que.) |
|--|---|--------------------------|--|--------------------|-----------------------|--------------------|
| | Pondérations de l'IPC du Canada ² | St. John's (T.-N.-L.) | Charlottetown- Summerside (Î.-P.-É.) | Halifax (N.-É.) | Saint John (N.-B.) | Montréal (Qc) |
| No. Selected components and sub-groups | | | | | | |
| 1 All-items | 100.0 | 97 | 94 | 100 | 94 | 95 |
| 2 Food | 17.9 | 107 | 102 | 101 | 101 | 97 |
| 3 Food purchased from stores | | 108 | 104 | 103 | 104 | 99 |
| 4 Meat, poultry and fish | | 100 | 102 | 102 | 103 | 99 |
| 5 Dairy products and eggs | | 108 | 97 | 102 | 100 | 99 |
| 6 Bakery and other cereal products | | 111 | 109 | 107 | 108 | 103 |
| 7 Fruit and vegetables | | 116 | 103 | 105 | 106 | 98 |
| 8 Other food purchased from stores ³ | | 108 | 108 | 98 | 101 | 97 |
| 9 Food purchased from restaurants | | 104 | 99 | 98 | 95 | 94 |
| 10 Shelter | 26.8 | 82 | 80 | 89 | 78 | 88 |
| 11 Household operations and furnishings | 10.8 | 102 | 101 | 105 | 100 | 96 |
| 12 Household operations | | 102 | 100 | 108 | 99 | 94 |
| 13 Household furnishings | | 101 | 103 | 101 | 101 | 101 |
| 14 Clothing and footwear | 6.2 | 102 | 95 | 101 | 101 | 100 |
| 15 Transportation | 19.0 | 105 | 94 | 100 | 100 | 99 |
| 16 Private transportation | | 105 | 94 | 100 | 96 | 99 |
| 17 Purchase of automotive vehicles | | 101 | 103 | 101 | 100 | 100 |
| 18 Gasoline | | 111 | 99 | 107 | 105 | 105 |
| 19 Other private transportation | | 105 | 81 | 93 | 86 | 93 |
| 20 Public transportation | | 100 | 98 | 105 | 120 | 100 |
| 21 Health and personal care | 4.6 | 98 | 98 | 99 | 98 | 103 |
| 22 Health care | | 99 | 102 | 102 | 99 | 102 |
| 23 Personal care supplies and equipment | | 101 | 113 | 101 | 106 | 96 |
| 24 Personal care services | | 89 | 68 | 89 | 85 | 115 |
| 25 Recreation, education and reading | 11.2 | 98 | 105 | 113 | 105 | 92 |
| 26 Alcoholic beverages and tobacco products | 3.5 | 112 | 104 | 106 | 104 | 99 |
| 27 Alcoholic beverages | | 105 | 102 | 105 | 96 | 102 |
| 28 Tobacco products and smokers' supplies | | 117 | 106 | 107 | 109 | 96 |

¹ For explanatory notes, see Appendix 2.

^{2,3} See footnotes section at end of Appendix 2.

TABLE - 12

Inter-city Indexes of Retail Price Differentials,
as of October 2002, for Selected Groups of Consumer
Goods and Services, Combined City Average=100¹

TABLEAU - 12

Indices comparatifs des prix de détail entre les villes,
octobre 2002, pour certains groupes de biens et services
à la consommation, moyenne des villes combinées=100¹

| Ottawa (Ont.) | Toronto (Ont.) | Winnipeg (Man.) | Regina (Sask.) | Edmonton (Alta) | Vancouver (B.C.) | No. | Composantes et sous-groupes choisis |
|------------------|-------------------|--------------------|-------------------|--------------------|----------------------|-----|---|
| | | | | Edmonton (Alb.) | Vancouver (C.-B.) | | |
| 105 | 110 | 91 | 92 | 95 | 105 | 1 | Ensemble |
| 102 | 100 | 99 | 96 | 102 | 106 | 2 | Aliments |
| 104 | 100 | 99 | 99 | 100 | 104 | 3 | Aliments achetés au magasin |
| 103 | 101 | 95 | 100 | 102 | 106 | 4 | Viande, volaille et poisson |
| 108 | 102 | 95 | 92 | 93 | 101 | 5 | Produits laitiers et oeufs |
| 99 | 95 | 103 | 99 | 102 | 108 | 6 | Produits de boulangerie et autres produits céréaliers |
| 106 | 99 | 101 | 100 | 104 | 103 | 7 | Fruits et légumes |
| 103 | 101 | 103 | 102 | 99 | 103 | 8 | Autres aliments achetés au magasin ³ |
| 98 | 101 | 99 | 91 | 105 | 110 | 9 | Aliments achetés au restaurant |
| 111 | 125 | 78 | 78 | 84 | 105 | 10 | Logement |
| 111 | 110 | 100 | 98 | 99 | 106 | 11 | Dépenses et équipement du ménage |
| 117 | 115 | 101 | 98 | 102 | 109 | 12 | Dépenses du ménage |
| 101 | 101 | 100 | 99 | 94 | 100 | 13 | Équipement du ménage |
| 101 | 101 | 100 | 99 | 96 | 100 | 14 | Habillement et chaussures |
| 97 | 105 | 92 | 100 | 94 | 106 | 15 | Transports |
| 94 | 105 | 90 | 100 | 94 | 107 | 16 | Transport privé |
| 101 | 101 | 99 | 98 | 94 | 100 | 17 | Achat de véhicules automobiles |
| 98 | 97 | 85 | 104 | 95 | 108 | 18 | Essence |
| 84 | 114 | 84 | 100 | 94 | 114 | 19 | Autres transports privés |
| 116 | 107 | 104 | 96 | 93 | 100 | 20 | Transport public |
| 104 | 101 | 97 | 88 | 104 | 97 | 21 | Santé et soins personnels |
| 109 | 100 | 93 | 91 | 103 | 97 | 22 | Soins de santé |
| 105 | 104 | 100 | 97 | 102 | 98 | 23 | Articles et accessoires de soins personnels |
| 93 | 96 | 100 | 69 | 108 | 94 | 24 | Services de soins personnels |
| 107 | 108 | 92 | 96 | 100 | 100 | 25 | Loisirs, formation et lecture |
| 97 | 95 | 106 | 113 | 111 | 112 | 26 | Boissons alcoolisées et produits du tabac |
| 100 | 103 | 84 | 94 | 98 | 104 | 27 | Boissons alcoolisées |
| 94 | 89 | 122 | 126 | 121 | 119 | 28 | Produits du tabac et articles pour fumeurs |

¹ Pour de plus amples renseignements, voir l'appendice 2.

^{2,3} Voir notes à la fin de l'appendice 2.

Appendix 2

Inter-city indexes of retail price differentials

Table 12 shows consumer price differentials prevailing amongst 11 Canadian cities situated in all 10 provinces for a selection of commodities and services at the specified point in time.

Price data for the current inter-city retail price comparison was drawn to a large extent from the extensive volume of price information collected for the production of the Consumer Price Index (CPI) for October 2002.

Reliable inter-city price comparisons require that the sampled commodities be identical in different locations. This ensures that variations in index levels between cities, are due to price differences and not to differences in product attributes. In order to optimize comparability, price comparisons were initially made by pairing cities that are geographically close. This resulted in the following pairings:

| | | |
|--------------------------|---|-----------|
| St. John's | - | Halifax |
| Charlottetown-Summerside | - | Halifax |
| Saint John | - | Halifax |
| Ottawa | - | Halifax |
| Toronto | - | Montréal |
| Ottawa | - | Toronto |
| Toronto | - | Winnipeg |
| Regina | - | Winnipeg |
| Edmonton | - | Winnipeg |
| Edmonton | - | Vancouver |

Within each city pair, price quotations were matched at the item level on the basis of identical detailed descriptions, including brand names whenever possible and also with some regard for comparability of retail outlets and merchandising practices.

Price level comparisons can be extended to include any pair of cities using a chaining procedure.

The weights used for aggregating the various components of the city indexes to obtain the All-items index are based on the expenditure proportions of the consumers living in the 11 cities overall. The weights are currently based on 1996 consumer expenditure data and price updated to October 2002. The base, for which the index is equal to 100, is also the combined city average. Therefore, an index value of 102 means that prices in that city are 2 percent higher than the combined city average.

It should be noted, especially in periods when prices are highly volatile, that the timing of price comparison and the relative rate of price change occurring in each location could significantly affect city-to-city retail price relationships. Furthermore, since the retail prices used in this study are final prices faced by consumers, they include applicable sales and excise taxes. Therefore, provincial sales tax rates in effect in the various cities at the time of price comparison, as well as differences in the rate of incidence of such taxes, can be of importance in explaining inter-city price differentials for items or groups of items that are subject to such taxes.

Shelter, as an expenditure category, was absent from the Inter-city index program prior to 1999 because of methodological and conceptual issues associated with its measurement. For many products, adjusting for quality differences to ensure comparability across areas is relatively straightforward and can be done using

Appendice 2

Indices comparatifs des prix de détail entre les villes

Le tableau 12 présente les différences de prix à la consommation de 11 villes du Canada, situées dans les 10 provinces, pour un nombre choisi de biens et de services, pour une période de temps spécifiée.

Les données de cette étude comparative de prix de détail proviennent en grande partie des relevés de prix utilisés pour la production de l'Indice des prix à la consommation (IPC) d'octobre 2002.

Des comparaisons de prix valables entre les villes exigent que les produits échantillonnés soient identiques dans les différents endroits. Cette procédure permet de s'assurer que les variations des niveaux d'indice entre villes sont causées par des écarts de prix et non par des différences dans les caractéristiques des biens ou services. Afin d'optimiser la degré de comparaison, les prix ont d'abord été comparés en couplant des villes qui sont proches géographiquement. Voici les paires de villes qui en résultent :

| | | |
|--------------------------|---|-----------|
| St. John's | - | Halifax |
| Charlottetown-Summerside | - | Halifax |
| Saint John | - | Halifax |
| Ottawa | - | Halifax |
| Toronto | - | Montréal |
| Ottawa | - | Toronto |
| Toronto | - | Winnipeg |
| Regina | - | Winnipeg |
| Edmonton | - | Winnipeg |
| Edmonton | - | Vancouver |

À l'intérieur de chaque paire de villes, les prix ont été couplés au niveau de l'article en s'assurant qu'ils correspondent à des descriptions détaillées identiques, y compris les marques, lorsque c'était possible et aussi en tenant compte de la similitude des points de vente au détail et des méthodes de vente.

Les comparaisons des niveaux de prix peuvent être étendues pour inclure d'autres paires de villes en utilisant une procédure de couplage.

Les pondérations utilisées pour agréger les diverses composantes des indices de villes pour obtenir l'indice d'ensemble sont basées sur les proportions des dépenses des consommateurs vivant dans l'ensemble des 11 villes. Ces pondérations correspondent présentement aux données de 1996 sur les dépenses des consommateurs et elles sont mises à jour pour refléter les variations de prix jusqu'en octobre 2002. La base pour laquelle l'indice est égal à 100 correspond aussi à la moyenne des villes combinées. Un indice ayant une valeur de 102 signifie donc que les prix dans cette ville sont plus élevés de 2 pour cent à la moyenne des villes combinées.

Il convient de noter, surtout dans une période de fluctuation des prix, que les relations entre les prix de détail d'une ville à l'autre peuvent varier de façon significative selon la période de relevé des prix et le taux relatif de variation des prix à chaque endroit. De plus, puisque les prix de détail utilisés pour cette étude sont ceux que les consommateurs doivent payer, les taxes de vente et d'accise y sont incluses. Donc, les taux des taxes de vente provinciale en vigueur dans les diverses villes au moment de la comparaison, de même que la différence dans le taux ou l'incidence de ces taxes, peuvent être importants pour expliquer les différences de prix entre les villes, des articles ou groupes d'articles taxables.

Le logement, en tant que catégorie de dépenses, ne figurait pas dans l'Indice comparatif des prix de détail entre les villes avant 1999 à cause des difficultés méthodologiques et conceptuelles associées à sa mesure. Pour beaucoup de biens et services, il est assez simple d'ajuster pour les variations de qualité de façon à permettre une comparaison entre

traditional quality adjustment techniques. In the case of shelter however, its very diverse nature means that comparable matches across cities are difficult to make. Hedonic regression methods were used to adjust for quality differences among cities and produce more reliable inter-city comparisons of rental prices.

A rental equivalence approach is used to construct the inter-city price indexes for shelter services consumed by homeowners. Such an approach uses market rents as an approximation of the cost of shelter services faced by homeowners. This approach may not be suitable for the needs of all users. For instance, since the rental equivalence approach does not represent an out-of-pocket expenditure, the indexes should not be used for measuring differences in the purchasing power of homeowners across cities. Furthermore, since the observed rents used in this index are those faced by existing renters and since the industry is regulated, they may not be indicative of rental prices faced by new renters.

Footnotes for Table 12

(2) The weights shown are rounded 1996 basket weights at December 1997 prices for Canada. They are provided for illustration only; the weights actually used are combined city weights with adjustments for price change since October 2002.

(3) Includes the following sub-groups: sugar and syrups, confectionery items, margarine, other edible fat and oil items, coffee, tea, condiments, spices and vinegar, soup, infant and junior foods, pre-cooked frozen food preparations, non-alcoholic beverages and all other food preparations.

régions. Ceci peut être fait en utilisant des techniques d'ajustement de qualité traditionnelles. Cependant, dans le cas du logement, sa nature très diversifiée rend les comparaisons d'une ville à l'autre problématiques. Des régressions hédoniques sont utilisées pour évaluer les écarts de qualité entre les villes et pour produire des comparaisons inter villes des loyers plus fiables.

La méthode de l'équivalence locative est utilisée pour construire les indices de prix comparatifs entre villes pour les services de logement consommés par les propriétaires. Cette méthode utilise le marché de la location pour obtenir une approximation des coûts des services de logement auxquels font face les propriétaires. Cette méthode peut ne pas être appropriée aux besoins de tous les utilisateurs. Par exemple, puisque la méthode d'équivalence locative ne représente pas des débours, les indices ne devraient pas être utilisés pour mesurer les différences de pouvoir d'achat des propriétaires entre les villes. De plus, puisque les loyers utilisés dans cet indice sont ceux de locataires existants et que l'industrie est réglementée, ils peuvent ne pas être représentatifs des prix subis par les nouveaux locataires.

Notes pour le tableau 12

(2) Les pondérations indiquées sont les pondérations arrondies pour le panier de 1996 aux prix de décembre 1997 pour le Canada. Elles ne sont fournies qu'à titre d'exemple; les pondérations utilisées en fait sont les pondérations combinées des villes rajustées en fonction des variations des prix observées depuis octobre 2002.

(3) Comprend les sous-groupes suivants: sucre et sirop, confiseries, margarine, autres huiles et matières grasses comestibles, café, thé, condiments, épices et vinaigres, soupe, aliments pour bébés et enfants, préparations alimentaires précuites et congelées, boissons non alcoolisées et toutes autres préparations alimentaires.

THE CONSUMER PRICE INDEX TECHNICAL NOTES

Definition

The Consumer Price Index (CPI) is an indicator of the changes in consumer prices experienced by the target population. The CPI measures price change by comparing, through time, the cost of a fixed basket of commodities. This basket is based on the expenditures of the target population in a certain reference period, currently 2001. Since the basket contains commodities of unchanging or equivalent quantity and quality, the index reflects only pure price movements.

Separate CPI's are published for Canada, the ten provinces, Whitehorse, Yellowknife and Iqaluit. Some CPI information is also available for an additional sixteen cities. Since the CPI is a measure of price change from one time period to another, it cannot be used to indicate differences in price levels between provinces or cities.

Population Coverage

The population targeted by the Consumer Price Index consists of families and individuals living in urban and rural private households. For practical reasons, residents of the Territories outside Whitehorse, Yellowknife and Iqaluit are not represented by the index. Previous to January 1995, the target population consisted of private households in Canadian urban centres with a population of 30,000 or more.

Time Reference

The CPI compares, in percentage terms, prices in any given time period to prices in the official base period which, at present, is 1992=100. The official time base was changed from 1986=100 to 1992=100 starting with the CPI for January 1998. The change is strictly an arithmetic conversion which alters the index levels but leaves the percentage changes between any two periods intact, except for differences in rounding.

Percent Versus Index Point Changes

The movements of the indexes from one month to another are expressed as percent changes rather than changes in index points. Index point changes are affected by the level of the index which, in turn, depends on the time base of the particular index. The percentage change between any two time periods can be readily calculated by dividing the index point difference between the two time periods by the index for the earlier period and multiplying the result by one hundred.

Price Coverage

The prices used in the CPI calculation are final prices, inclusive of excise and other indirect taxes paid by consumers. In particular, they include the Goods and Services Tax (GST), as well as provincial retail sales taxes wherever applicable. In regions where the GST and provincial retail sales taxes have been combined, the Harmonized Sales Tax (HST) is included. It follows that the CPI can change as a result of modifications to any of these taxes.

L'INDICE DES PRIX À LA CONSOMMATION NOTES TECHNIQUES

Définition

L'indice des prix à la consommation (IPC) est un indicateur des variations des prix à la consommation payés par la population cible. L'IPC mesure la variation des prix en comparant, dans le temps, le coût d'un panier fixe de biens et de services. Ce panier est basé sur les dépenses de la population cible au cours d'une période de référence qui est actuellement 2001. Comme ce panier comprend des biens et des services dont la quantité et la qualité ne changent pas ou sont équivalentes, l'indice ne retrace que les mouvements de prix purs.

On publie des IPC distincts pour le Canada, les provinces, Whitehorse, Yellowknife et Iqaluit. Certains renseignements de l'IPC sont aussi publiés pour seize autres villes. Comme l'IPC est une mesure de la variation de prix entre deux périodes, il ne peut servir à relever les différences de niveau des prix entre les provinces ou les villes.

Champ d'observation de la population

La population couverte par l'indice des prix à la consommation comprend les familles et les personnes vivant dans des ménages privés urbains et ruraux. Pour des raisons pratiques, les résidents des Territoires à l'extérieur de Whitehorse, de Yellowknife et d'Iqaluit ne sont pas représentés. Avant janvier 1995, la population cible comprenait les ménages privés vivant dans les centres urbains du Canada dont la population était de 30 000 habitants ou plus.

Période de base

L'IPC compare, en pourcentage, les prix au cours d'une période donnée à ceux de la période de base officielle, qui est actuellement 1992 = 100. On a changé la période de base de 1986 = 100 à 1992 = 100 à compter de l'IPC du mois de janvier 1998. Ce changement est uniquement une conversion arithmétique qui modifie le niveau des indices, mais laisse les variations en pourcentage entre deux périodes intactes, à l'exception des différences dues à l'arrondissement.

Changements en pourcentage versus changements en points d'indice

Les fluctuations des indices d'un mois à l'autre sont exprimées en pourcentage, plutôt qu'en point d'indice. Les variations en point d'indice sont en fonction du niveau de l'indice qui, à son tour, dépend de la période de base de l'indice en question. Par contre, il est facile de calculer la variation en pourcentage entre deux périodes en divisant la différence en point d'indice entre ces deux périodes par l'indice de la période antérieure, et en multipliant ensuite ce résultat par cent.

Champ d'observation des prix

Les prix qui entrent dans le calcul de l'IPC sont les prix finaux, ce qui comprend les taxes d'accise et les autres impôts indirects que les consommateurs paient. En particulier, les prix comprennent la taxe sur les produits et les services (TPS), ainsi que les taxes de vente au détail provinciales, au besoin. Dans les régions où la TPS et la taxe provinciale de vente au détail ont été combinées, la taxe de vente harmonisée (TVH) est incluse. L'IPC peut donc varier à cause des modifications apportées à ces taxes.

The selection of commodities and the outlets from which prices are collected is judgmental, other than for rents and traveler accommodation. The number of prices required for a given commodity depends on the importance and the nature of the commodity. The samples are designed to represent volume selling commodities and outlets. The principal objective of the sample design is to ensure an informative, reliable and impartial picture of consumer inflation at the national and provincial levels.

Price collection for a given month's index is carried out during the first three weeks of the month. Although prices for most CPI commodities are collected monthly, prices for commodities having less frequent price changes (e.g. property taxes and electricity rates) are collected at intervals longer than one month. Special pricings are carried out where there is evidence that significant price changes have occurred between scheduled pricing periods.

Weights and Linking

The CPI maintains fixed quantitative proportions (weights) between commodities during the life of a given basket. The baskets are updated periodically to take into account changes in consumer expenditure patterns. In January 2003, the basket reflecting the 2001 expenditure patterns replaced the 1996 basket. The continuity of the CPI series is maintained by "linking" the corresponding indexes obtained from consecutive baskets.

The CPI is calculated as a weighted average of specified commodity price indexes. The weights are derived from Survey of Household Spending data. Text Table 1 compares the expenditure shares of the two most recent CPI baskets, i.e. those of 2001 and 1996. Because both sets of weights are expressed in December 2002 or "link month" prices, the differences reflect the shifts in the relative quantities purchased between the two baskets. The differences are a result of changes in consumer expenditure patterns over time.

TEXT TABLE 1
Comparison of the 2001 and 1996
Distribution¹ of Expenditures used in the
Consumer Price Index, by Major
Component, for Canada

| Major Components | 2001 Expenditures Dépenses de 2001 | | 1996 Expenditures Dépenses de 1996 | |
|--|---|---|---|---|
| | Expressed in 2001 prices Exprimées en prix de 2001 | Expressed in Dec. 2002 prices Exprimées en prix de déc. 2002 | Expressed in Dec. 2002 prices Exprimées en prix de déc. 2002 | Composantes principales |
| All-items | 100.0 | 100.0 | 100.0 | Ensemble |
| Food | 16.3 | 16.4 | 18.0 | Aliments |
| Shelter | 28.5 | 28.4 | 26.4 | Logement |
| Household operations and furnishings | 10.7 | 10.6 | 10.3 | Dépenses et équipement du ménage |
| Clothing and footwear | 5.8 | 5.4 | 5.6 | Habillement et chaussures |
| Transportation | 18.8 | 19.0 | 19.6 | Transports |
| Health and personal care | 4.5 | 4.4 | 4.5 | Santé et soins personnels |
| Recreation, education and reading | 12.1 | 11.8 | 11.1 | Loisirs, formation et lecture |
| Alcoholic beverages and tobacco products | 3.2 | 3.8 | 4.6 | Boissons alcoolisées et produits du tabac |

¹ Figures may not add to 100% due to rounding.

¹ Le total des chiffres ne donne pas forcément 100% à cause de l'arrondissement.

La sélection des biens et des services, ainsi que des points de vente où l'on recueille les prix, se fait au jugé, à l'exception des loyers et de l'hébergement pour voyageurs. Le nombre de prix nécessaires pour un bien ou service donné dépend de l'importance et de la nature de celui-ci. L'échantillon est conçu de façon à représenter les produits et services ainsi que les établissements à fort volume de ventes. Le principal objectif du plan de sondage est d'obtenir une image précise, fiable et impartiale de l'inflation représentée par les prix à la consommation au niveau national et provincial.

La collecte des prix pour l'indice d'un mois donné se fait pendant les trois premières semaines du mois. Bien que les prix de la plupart des biens et services entrant dans l'IPC soient recueillis chaque mois, les prix des biens ou des services ayant des variations de prix moins fréquentes (impôts fonciers, tarifs de l'électricité, par exemple) sont recueillis à des intervalles dépassant un mois. Des relevés spéciaux de prix sont faits lorsqu'il est évident que des variations de prix appréciables se sont produites entre les périodes de relevé de prix régulières.

Pondération et enchaînement

L'IPC maintient des proportions quantitatives fixes (pondérations) entre les biens et les services pendant la durée de vie d'un panier. Le panier est habituellement mis à jour régulièrement afin de prendre en compte les changements dans la composition des dépenses des consommateurs. En janvier 2003, le panier qui retrace la composition des dépenses de 2001 a remplacé le panier de 1996. La continuité des séries de l'IPC est assurée par un « enchaînement » des indices correspondants provenant de paniers consécutifs.

On calcule l'IPC comme une moyenne pondérée d'indices de prix de biens ou de services précis. Les pondérations sont tirées des données de l'Enquête sur les dépenses des ménages. Le tableau explicatif 1 compare les parts des dépenses des deux paniers les plus récents, ceux de 2001 et de 1996. Comme les deux ensembles de pondérations sont exprimés en prix de décembre 2002, qui est le « mois d'enchaînement », les différences reflètent les mouvements des quantités relatives achetées entre les deux paniers. Les différences s'expliquent par les variations de la composition des dépenses des consommateurs dans le temps.

TABLEAU EXPLICATIF - 1
Comparaison des ventilations¹ des dépenses
de 2001 et 1996 utilisées pour l'indice des
prix à la consommation, par composante
principale, pour le Canada

When reconstructing or re-aggregating published CPI series, the changes in weights and the linking procedures must be taken into account. For a description of the methodology required to reconstruct or re-aggregate CPI series, see the Consumer Price Index Reference Paper cat. 62-553 (Occasional) or contact Prices Division.

Quand on reconstruit ou ré-agrège les séries publiées de l'IPC, il faut prendre en compte les changements de pondérations et les procédures d'enchaînement. Pour une description de la méthodologie à utiliser dans la reconstruction des séries de l'IPC ré-agrégées, consulter le document de référence sur l'indice des prix à la consommation portant le numéro de catalogue 62-553 (Hors série), ou s'adresser à la Division des prix.

Whitehorse, Yellowknife and Iqaluit Indexes

The relatively small size of the housing market in these three cities makes it difficult to construct reliable price indexes for new houses. To compensate, the price movements of rental accommodation are used to approximate the price movements of new houses. The rent information itself is collected using different pricing frequencies and collection methods than in the rest of the country. Because of these problems, the indexes for Rented Accommodation, Owned Accommodation and Shelter are not published for these three cities. Further, the All-items indexes published for these two cities are not strictly comparable with the same indexes for the provinces or the other sixteen urban centres.

Indices de Whitehorse, de Yellowknife et d'Iqaluit

La taille relativement faible du marché de l'habitation de ces trois villes rend difficile la construction d'indices de prix fiables pour les maisons neuves. Pour corriger cette situation, on se sert du mouvement des prix du logement en location pour obtenir une approximation de celui des maisons neuves. Les renseignements sur les loyers proprement dits sont obtenus à des fréquences de relevé des prix et selon des méthodes de collecte qui diffèrent de celles utilisées ailleurs dans le pays. En raison de ces problèmes, les indices du logement en location, du logement en propriété et du logement ne sont pas publiés pour ces trois villes. Enfin, les indices d'ensemble publiés pour ces deux villes ne sont pas strictement comparables aux mêmes indices pour les provinces ou les seize autres centres urbains.

Calculation of City Indexes

With the introduction of the 1992 basket, emphasis was shifted from city data to provincial data. City All-items series were continued since many users had come to rely on this service, but the method of calculation was changed. Shelter indexes are calculated for each city. This recognizes the importance of Shelter in the basket, the significant and persistent differences in price movements between cities, and the availability of local data. For the other seven major components, the movement of the provincial counterpart (or, in the cases of Montréal, Toronto, and Vancouver, a sub-provincial counterpart) is used. The major components are aggregated using the city's expenditure pattern to arrive at each city's All-items index.

Calcul des indices des villes

Avec la venue du panier de 1992, l'accent est passé des données des villes aux données des provinces. Les séries des indices d'ensemble pour les villes ont été conservées parce que de nombreux utilisateurs se sont habitués à ce service, mais la méthode de calcul a changé. Les indices du logement sont calculés pour chaque ville. Ainsi, on prend en compte l'importance du logement dans le panier, les différences appréciables et persistantes dans les mouvements des prix entre villes et la disponibilité de données locales. Pour les sept autres composantes principales, on utilise le mouvement de l'indice provincial (pour Montréal, Toronto et Vancouver, un indice infra-provincial). Les composantes principales sont agrégées à partir de la composition des dépenses de la ville pour donner, en fin de compte, l'indice d'ensemble de cette dernière.

Seasonal Adjustment

A seasonally adjusted series is one from which seasonal movements have been eliminated. Seasonal movements are defined as those which are caused by regular annual events such as variations in climate and regular institutional events such as vacations and statutory holidays. Seasonally adjusted series are calculated using Statistics Canada's X-11 ARIMA program. Time series with no detectable seasonal movements remain unchanged from the official series. The official unadjusted series for All-items, each of the eight major component indexes and three special aggregates (All-items excluding food, All-items excluding food and energy, and All-items excluding the eight most volatile components according to the Bank of Canada definition) are seasonally adjusted independently.

Désaisonnalisation

Une série désaisonnalisée est une série de laquelle on a éliminé les variations saisonnières. Les variations saisonnières se définissent comme celles étant causées par des événements réguliers annuels tels que les variations climatiques et les événements institutionnels réguliers tels que les vacances et les congés statutaires. Les données désaisonnalisées sont estimées à partir du programme X-11 ARIMA de Statistique Canada. Les séries chronologiques ne présentant pas de variations saisonnières perceptibles demeurent inchangées par rapport aux séries officielles. Les séries officielles non ajustées pour l'indice d'ensemble, chacune des huit composantes principales et trois agrégats spéciaux (l'ensemble sans les aliments, l'ensemble sans les aliments et l'énergie, l'ensemble sans les 8 composantes les plus instables (définition de la Banque du Canada)) sont désaisonnalisées indépendamment.

Each month, the previous month's seasonally adjusted index is subject to revision. On an annual basis, the seasonally adjusted values for the last three years are revised with the January data release. Since these revisions can lead to changes in both the levels and movements of the indexes, users employing the CPI for indexation purposes are advised to use the unadjusted indexes.

Chaque mois, l'indice désaisonné du mois précédent est révisé. Les données désaisonnalisées des trois dernières années sont révisées une fois l'an avec la publication des données de janvier. Comme ces révisions peuvent entraîner des changements dans les niveaux et dans les variations des indices, il est recommandé aux utilisateurs qui se servent de l'IPC à des fins d'indexation de prendre les indices non désaisonnés.