

Catalogue no. 45-004-X

# The Supply and Disposition of Refined Petroleum Products in Canada



December 2011



Statistics  
Canada

Statistique  
Canada

Canada

## How to obtain more information

For information about this product or the wide range of services and data available from Statistics Canada, visit our website at [www.statcan.gc.ca](http://www.statcan.gc.ca), e-mail us at [infostats@statcan.gc.ca](mailto:infostats@statcan.gc.ca), or telephone us, Monday to Friday from 8:30 a.m. to 4:30 p.m., at the following numbers:

### Statistics Canada's National Contact Centre

Toll-free telephone (Canada and the United States):

Inquiries line	1-800-263-1136
National telecommunications device for the hearing impaired	1-800-363-7629
Fax line	1-877-287-4369

Local or international calls:

Inquiries line	1-613-951-8116
Fax line	1-613-951-0581

### Depository Services Program

Inquiries line	1-800-635-7943
Fax line	1-800-565-7757

## To access this product

This product, Catalogue no. 45-004-X, is available free in electronic format. To obtain a single issue, visit our website at [www.statcan.gc.ca](http://www.statcan.gc.ca) and browse by "Key resource" > "Publications."

## Standards of service to the public

Statistics Canada is committed to serving its clients in a prompt, reliable and courteous manner. To this end, Statistics Canada has developed *standards of service* that its employees observe. To obtain a copy of these service standards, please contact Statistics Canada toll-free at 1-800-263-1136. The service standards are also published on [www.statcan.gc.ca](http://www.statcan.gc.ca) under "About us" > "The agency" > "Providing services to Canadians."

Statistics Canada  
Manufacturing and Energy Division  
Energy section

# The Supply and Disposition of Refined Petroleum Products in Canada

December 2011

Published by authority of the Minister responsible for Statistics Canada

© Minister of Industry, 2012

All rights reserved. Use of this publication is governed by the *Statistics Canada  
Open License Agreement*:

<http://www.statcan.gc.ca/reference/copyright-droit-auteur-eng.htm>

March 2012

Catalogue no. 45-004-X, vol. 66, no. 12

ISSN 1715-1481

Frequency: Monthly

Ottawa

Cette publication est également disponible en français.

---

#### **Note of appreciation**

*Canada owes the success of its statistical system to a long-standing partnership between Statistics Canada, the citizens of Canada, its businesses, governments and other institutions. Accurate and timely statistical information could not be produced without their continued cooperation and goodwill.*

# User information

---

## Symbols

The following standard symbols are used in Statistics Canada publications:

- . not available for any reference period
- .. not available for a specific reference period
- ... not applicable
- 0 true zero or a value rounded to zero
- 0<sup>s</sup> value rounded to 0 (zero) where there is a meaningful distinction between true zero and the value that was rounded
- p preliminary
- r revised
- x suppressed to meet the confidentiality requirements of the *Statistics Act*
- E use with caution
- F too unreliable to be published
- \* significantly different from reference category ( $p < 0.05$ )

## Abbreviations

NAICS North American Industry Classification System

## Acknowledgements

This publication was prepared under the direction of:

- **Andy Kohut**, Director, Manufacturing and Energy Division
- **Sandrine Prasil**, Assistant Director, Manufacturing and Energy Division
- **Tracy Hart**, Chief, Energy Section
- **Randall Sheldrick**, Head Petroleum Unit, Energy Section

# Table of contents

---

<b>Highlights</b>	<b>8</b>
<b>Analysis – December 2011</b>	<b>9</b>
<b>Related products</b>	<b>12</b>
<b>Statistical tables</b>	
1 Domestic sales of refined petroleum products by province	14
1-1 Canada	14
1-2 Newfoundland and Labrador	14
1-3 Prince Edward Island	15
1-4 Nova Scotia	15
1-5 New Brunswick	16
1-6 Quebec	16
1-7 Ontario	17
1-8 Manitoba	17
1-9 Saskatchewan	18
1-10 Alberta	18
1-11 British Columbia	19
1-12 Yukon	19
1-13 Northwest Territories	20
1-14 Nunavut	20
2 Supply and disposition of petroleum products, Canada	21
2-1 Refinery supply of crude oil, feedstock charged and total refined petroleum products	21
2-2 Propane and propane mixes	22
2-3 Butane and butane mixes	23
2-4 Petro-chemical feedstocks	23
2-5 Naphtha specialties	24
2-6 Aviation gasoline	24
2-7 Motor gasoline	25
2-8 Aviation turbo fuel, kerosene type	25
2-9 Aviation turbo fuel, naphtha type	26
2-10 Stove oil, kerosene	26
2-11 Diesel fuel oil	27

**Table of contents – continued**

2-12	Light fuel oil	27
2-13	Heavy fuel oil	28
2-14	Asphalt	28
2-15	Petroleum coke (including coke from catalytic cracker)	29
2-16	Lubricating oils and greases	29
2-17	Still gas	30
2-18	Other petroleum products	30
3	Supply and disposition of petroleum products, Atlantic provinces	31
3-1	Refinery supply of crude oil, feedstock charged and total refined petroleum products	31
3-2	Propane and propane mixes	32
3-3	Butane and butane mixes	33
3-4	Petro-chemical feedstocks	33
3-5	Naphtha specialties	34
3-6	Aviation gasoline	34
3-7	Motor gasoline	35
3-8	Aviation turbo fuel, kerosene type	35
3-9	Aviation turbo fuel, naphtha type	36
3-10	Stove oil, kerosene	36
3-11	Diesel fuel oil	37
3-12	Light fuel oil	37
3-13	Heavy fuel oil	38
3-14	Asphalt	38
3-15	Petroleum coke (including coke from catalytic cracker)	39
3-16	Lubricating oils and greases	39
3-17	Still gas	40
3-18	Other petroleum products	40
4	Supply and disposition of petroleum products, Quebec	41
4-1	Refinery supply of crude oil, feedstock charged and total refined petroleum products	41
4-2	Propane and propane mixes	42
4-3	Butane and butane mixes	43
4-4	Petro-chemical feedstocks	43
4-5	Naphtha specialties	44
4-6	Aviation gasoline	44
4-7	Motor gasoline	45
4-8	Aviation turbo fuel, kerosene type	45
4-9	Aviation turbo fuel, naphtha type	46
4-10	Stove oil, kerosene	46
4-11	Diesel fuel oil	47

**Table of contents – continued**

4-12	Light fuel oil	47
4-13	Heavy fuel oil	48
4-14	Asphalt	48
4-15	Petroleum coke (including coke from catalytic cracker)	49
4-16	Lubricating oils and greases	49
4-17	Still gas	50
4-18	Other petroleum products	50
5	Supply and disposition of petroleum products, Ontario	51
5-1	Refinery supply of crude oil, feedstock charged and total refined petroleum products	51
5-2	Propane and propane mixes	52
5-3	Butane and butane mixes	53
5-4	Petro-chemical feedstocks	53
5-5	Naphtha specialties	54
5-6	Aviation gasoline	54
5-7	Motor gasoline	55
5-8	Aviation turbo fuel, kerosene type	55
5-9	Aviation turbo fuel, naphtha type	56
5-10	Stove oil, kerosene	56
5-11	Diesel fuel oil	57
5-12	Light fuel oil	57
5-13	Heavy fuel oil	58
5-14	Asphalt	58
5-15	Petroleum coke (including coke from catalytic cracker)	59
5-16	Lubricating oils and greases	59
5-17	Still gas	60
5-18	Other petroleum products	60
6	Supply and disposition of petroleum products, Alberta	61
6-1	Refinery supply of crude oil, feedstock charged and total refined petroleum products	61
6-2	Propane and propane mixes	62
6-3	Butane and butane mixes	63
6-4	Petro-chemical feedstocks	63
6-5	Naphtha specialties	64
6-6	Aviation gasoline	64
6-7	Motor gasoline	65
6-8	Aviation turbo fuel, kerosene type	65
6-9	Aviation turbo fuel, naphtha type	66
6-10	Stove oil, kerosene	66
6-11	Diesel fuel oil	67

## Table of contents – continued

6-12	Light fuel oil	67
6-13	Heavy fuel oil	68
6-14	Asphalt	68
6-15	Petroleum coke (including coke from catalytic cracker)	69
6-16	Lubricating oils and greases	69
6-17	Still gas	70
6-18	Other petroleum products	70
7	Supply and disposition of petroleum products, other provinces and territories	71
7-1	Refinery supply of crude oil, feedstock charged and total refined petroleum products	71
7-2	Propane and propane mixes	72
7-3	Butane and butane mixes	73
7-4	Petro-chemical feedstocks	73
7-5	Naphtha specialties	74
7-6	Aviation gasoline	74
7-7	Motor gasoline	75
7-8	Aviation turbo fuel, kerosene type	75
7-9	Aviation turbo fuel, naphtha type	76
7-10	Stove oil, kerosene	76
7-11	Diesel fuel oil	77
7-12	Light fuel oil	77
7-13	Heavy fuel oil	78
7-14	Asphalt	78
7-15	Petroleum coke (including coke from catalytic cracker)	79
7-16	Lubricating oils and greases	79
7-17	Still gas	80
7-18	Other petroleum products	80

## Data quality, concepts and methodology

Explanatory notes	81
Definitions	83

## Appendix

I List of reporting companies	87
-------------------------------	----



**Table of contents – continued**

**Charts**

1. Domestic sales of refined petroleum products	9
2. Domestic sales of refined petroleum products – by product – December 2011	10
3. Domestic sales of refined petroleum products – by region – December 2011	10
4. Refinery supply of crude oils – domestic and import receipts – December 2011	11
5. Refinery supply of crude oils – by type – December 2011	11

# Highlights

---

## December 2011

- Domestic sales of refined petroleum products totalled 8.8 million cubic metres.
- Refined petroleum product production totalled 9.8 million cubic metres.
- Total crude oil receipts by Canadian refineries totalled 8.0 million cubic metres.
- Crude oil imports accounted for 34% of total refinery receipts.
- Petroleum products inventories totaled 8.9 million cubic metres.

## Analysis – December 2011

Domestic sales of refined petroleum products in December 2011 totalled 8.8 million cubic metres, down 569 thousand cubic metres (-6.1%) from the same month a year earlier. Motor gasoline sales decreased 51.8 thousand cubic metres (-1.4%) and diesel fuel oil sales decreased 293.5 thousand cubic metres (-11.4%). On a year-over-year basis refined petroleum product sales were up 1.5 million cubic metres (+1.4%).

Refineries produced 9.8 million cubic metres of product in December 2011, showing a decrease (-5.5%) from the same month December 2010. Of the refined petroleum products, the largest volumetric decrease was in motor gasoline production which was down 362.8 thousand cubic metres (-9.8%) compared to December 2010.

Crude oil receipts by domestic refineries totalled 8.0 million cubic metres, down 1.1 million cubic metres (-11.9%) from the same month a year earlier. Receipts of domestic crude oils totalled 5.2 million cubic metres, up 96.5 thousand cubic metres (+1.9%).

The increase in receipts of domestic crude oils in December 2011 helped offset a decrease of 1.8 million cubic metres (-30.0%) in imported crude oils compared to the same month a year earlier. Imports totalled 2.7 million cubic metres and represented 34% of total crude oil receipts by domestic refiners.

OPEC crude oils accounted for 58.7% of crude oil imports in December 2011. Algeria (27.5%), Saudi Arabia (12.5%) and Angola (14.7%) were the largest OPEC suppliers. North Sea producer, Norway, supplied an additional 13.0% of total imports.

Crude oil and refined petroleum product inventories held by refineries and major distributors closed December 2011 at 11.5 million cubic metres, 389.2 thousand cubic metres (-3.3%) less than the same month a year earlier. Product inventories totaled 8.9 million cubic metres, 244.3 thousand cubic metres (+2.8%) above December 2010. Crude oil inventories closed the month at 2.6 million cubic metres, down 19.4%.

**Chart 1**  
**Domestic sales of refined petroleum products**

millions of cubic metres

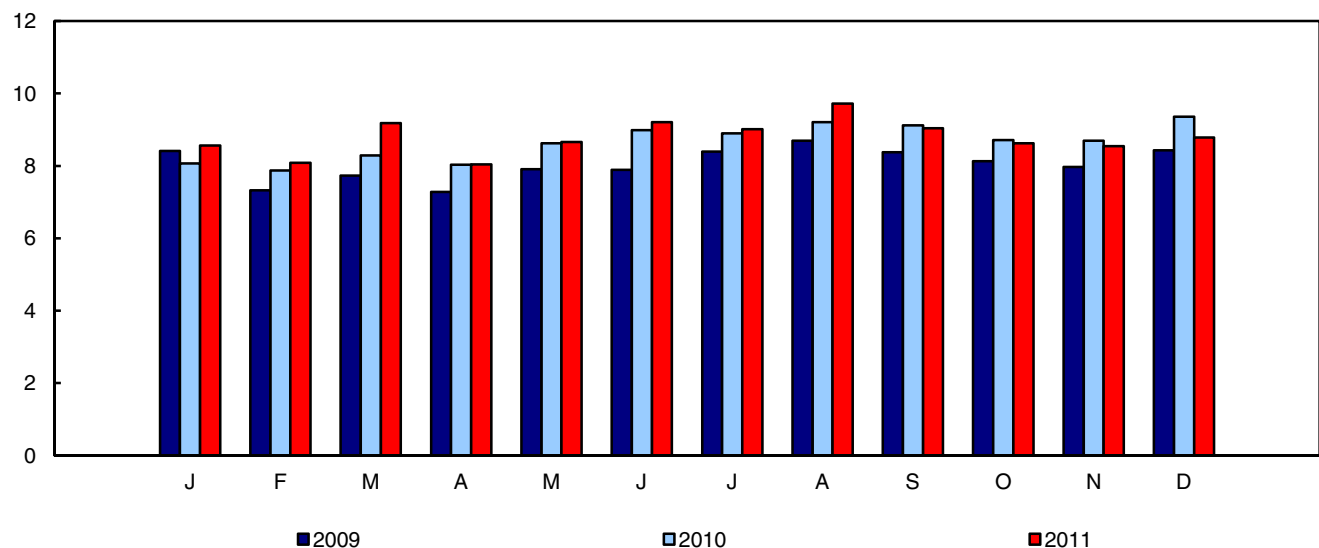

**Chart 2**  
**Domestic sales of refined petroleum products – by product – December 2011**

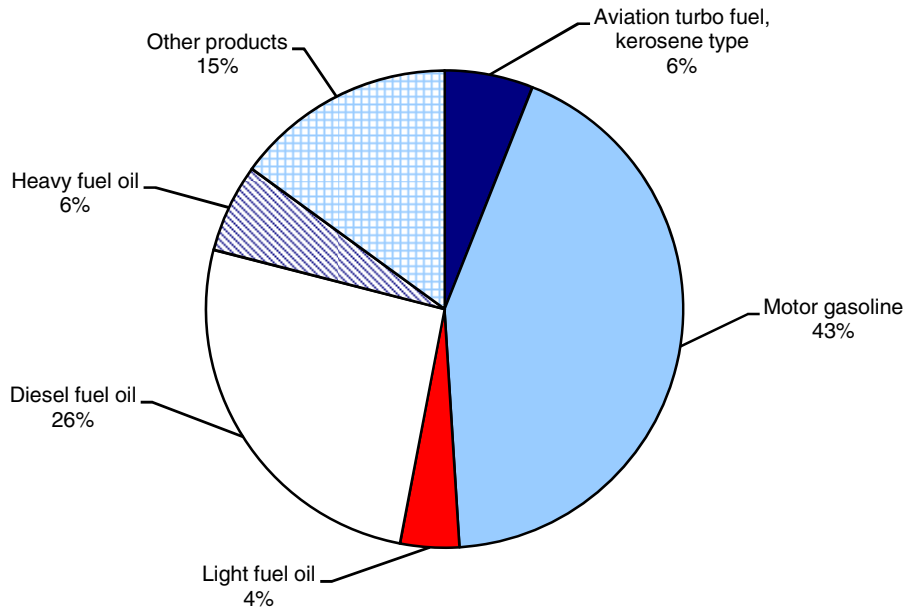

**Chart 3**  
**Domestic sales of refined petroleum products – by region – December 2011**

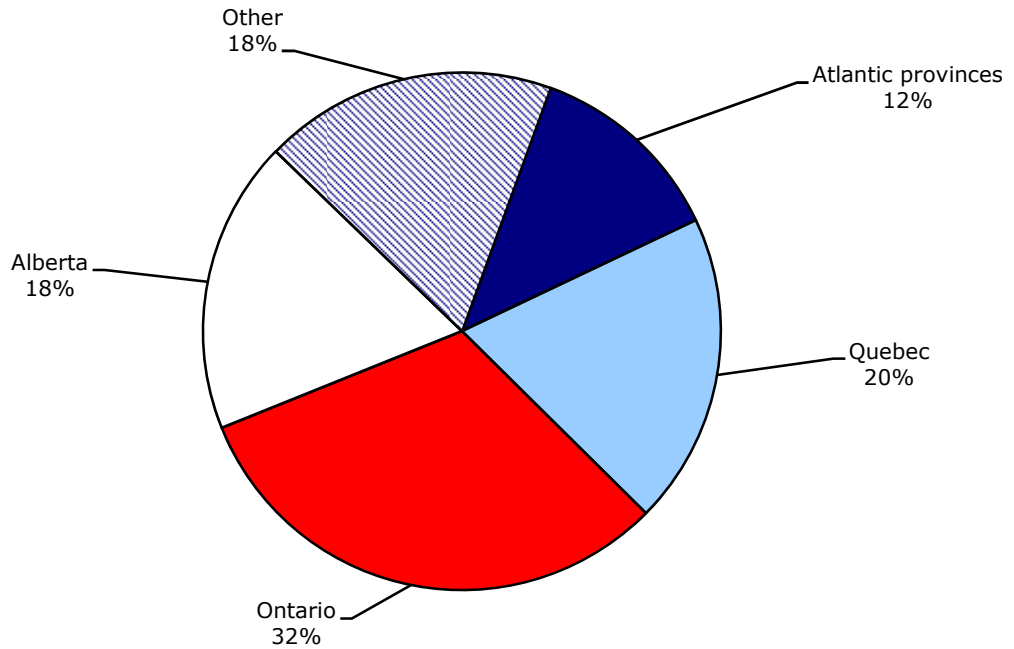

**Chart 4**  
**Refinery supply of crude oils – domestic and import receipts – December 2011**

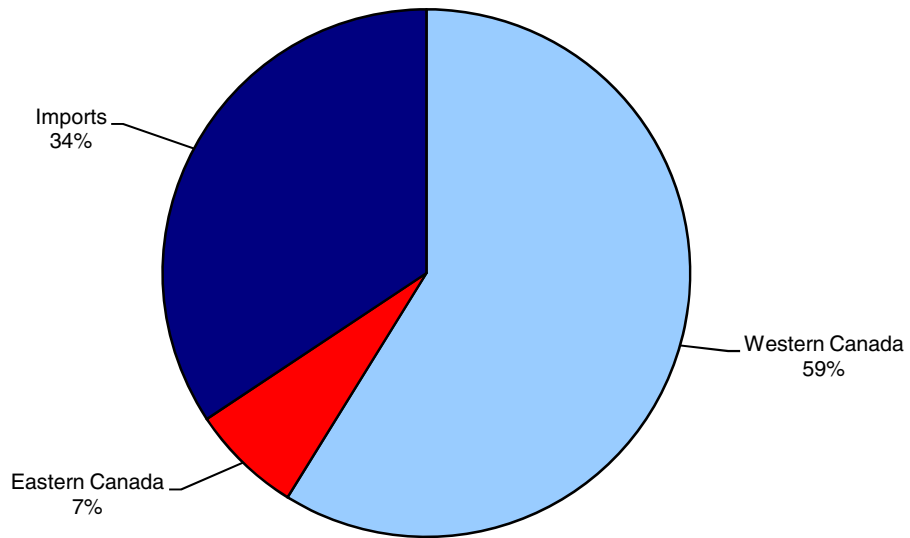

**Chart 5**  
**Refinery supply of crude oils – by type – December 2011**

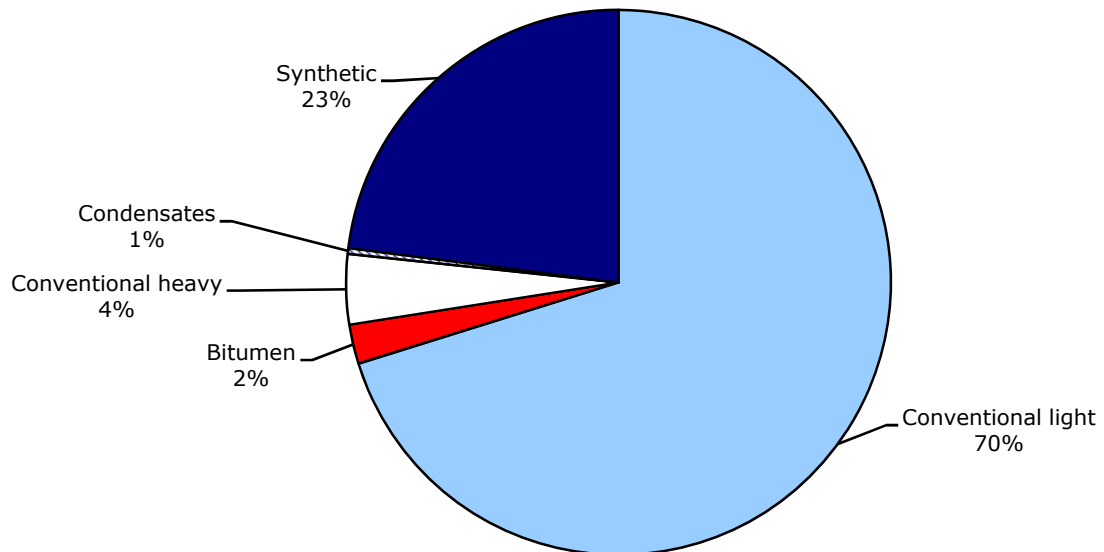

## Related products

---

### Selected CANSIM tables from Statistics Canada

---

128-0009	Supply and demand of primary and secondary energy in terajoules
128-0010	Supply and demand of primary and secondary energy in natural units
134-0001	Refinery supply of crude oil and equivalent
134-0002	Refinery supply of other materials used in Canadian refineries
134-0003	Statistics of refined petroleum products
134-0004	Supply and disposition of refined petroleum products

---

### Selected surveys from Statistics Canada

---

2150	Monthly Refined Petroleum Products
------	------------------------------------

---

### Selected summary tables from Statistics Canada

---

- *Energy supply and demand*
- *Energy supply and demand, by fuel type*

# Statistical tables

---

---

**Table 1-1**  
**Domestic sales of refined petroleum products by province — Canada**

	Year 2010	Year-to-date 2010	Year-to-date 2011	December 2010	December 2011	Vector number
thousands of cubic metres						
Propane and propane mixes	1,107.1	1,107.1	1,058.7	98.4	89.8	v21487
Butane and butane mixes	1,057.8	1,057.8	915.0	69.0	36.8	v21695
Petro-chemical feedstocks	4,720.6	4,720.6	4,389.0	398.6	438.5	v21887
Naphtha specialties	53.0	53.0	64.6	4.6	4.2	v22043
Aviation gasoline	77.1	77.1	62.9	3.1	2.3	v22252
Motor gasoline	43,771.3	43,771.3	44,255.3	3,799.4	3,747.6	v22455
Premium motor gasoline	3,545.9	3,545.9	3,378.9	270.7	296.1	v22456
Mid-grade motor gasoline	602.8	602.8	694.3	60.8	60.8	v22457
Regular no-lead motor gasoline	39,618.7	39,618.7	40,166.3	3,467.6	3,390.4	v22458
Regular leaded motor gasoline	3.9	3.9	15.8	0.3	0.3	v22459
Retail sales of motor gasoline	36,307.8	36,307.8	36,407.4	2,847.8	3,341.6	v22460
Aviation turbo fuel, kerosene type	6,075.3	6,075.3	5,937.9	501.2	524.9	v24955
Aviation turbo fuel, naphtha type	13.9	13.9	12.2	0.7	0.6	v25154
Stove oil, kerosene	374.3	374.3	591.8	39.2	51.1	v22973
Diesel fuel oil	28,368.1	28,368.1	29,931.0	2,580.5	2,286.9	v23190
Net sales of low sulphur	24,909.3	24,909.3	24,861.7	2,325.1	1,812.7	v23191
Light fuel oil	3,403.9	3,403.9	3,379.0	500.9	309.8	v23428
Heavy fuel oil	5,268.6	5,268.6	4,916.2	507.1	569.1	v23643
Net sales of low sulphur	x	x	x	x	x	v23644
Asphalt	4,025.2	4,025.2	4,067.5	227.5	233.8	v23868
Petroleum coke (including coke from catalytic cracker)	1,549.6	1,549.6	1,754.4	128.3	132.8	v24068
Lubricating oils and greases	1,185.6	1,185.6	1,090.8	211.1	82.1	v24181
Still gas	0.0	0.0	0.0	0.0	0.0	v24399
Other petroleum products	2,816.4	2,816.4	3,030.3	284.8	274.8	v24513
<b>Total refined petroleum products</b>	<b>103,867.7</b>	<b>103,867.7</b>	<b>105,456.5</b>	<b>9,354.6</b>	<b>8,785.2</b>	<b>v24729</b>

**Table 1-2**  
**Domestic sales of refined petroleum products by province — Newfoundland and Labrador**

	Year 2010	Year-to-date 2010	Year-to-date 2011	December 2010	December 2011	Vector number
thousands of cubic metres						
Propane and propane mixes	28.6	28.6	23.1	3.5	3.6	v21502
Butane and butane mixes	.	.	.	.	.	.
Petro-chemical feedstocks	.	.	.	.	.	.
Naphtha specialties	0.0	0.0	0.0	0.0	0.0	v22057
Aviation gasoline	0.8	0.8	0.8	0.0	0.0	v22266
Motor gasoline	725.5	725.5	824.9	67.5	71.7	v22475
Premium motor gasoline	27.8	27.8	31.1	2.5	2.9	v22476
Mid-grade motor gasoline	1.4	1.4	1.4	0.1	0.1	v22477
Regular no-lead motor gasoline	696.3	696.3	792.3	64.8	68.8	v22478
Regular leaded motor gasoline	0.0	0.0	0.0	0.0	0.0	v22479
Retail sales of motor gasoline	707.0	707.0	703.1	65.2	70.0	v22480
Aviation turbo fuel, kerosene type	298.7	298.7	293.1	41.6	59.6	v24969
Aviation turbo fuel, naphtha type	0.0	0.0	0.0	0.0	0.0	v25169
Stove oil, kerosene	35.7	35.7	81.8	0.6	0.3	v22988
Diesel fuel oil	629.6	629.6	607.2	117.8	36.9	v23206
Net sales of low sulphur	436.8	436.8	597.9	76.3	35.9	v23207
Light fuel oil	233.5	233.5	270.3	34.4	20.2	v23443
Heavy fuel oil	276.6	276.6	245.0	51.2	34.1	v23659
Net sales of low sulphur	x	x	x	x	x	v23660
Asphalt	17.7	17.7	15.5	1.0	1.0	v23881
Petroleum coke (including coke from catalytic cracker)	0.0	0.0	0.0	0.0	0.0	v24075
Lubricating oils and greases	16.7	16.7	11.7	1.3	0.5	v24195
Still gas	0.0	0.0	0.0	0.0	0.0	v24407
Other petroleum products	38.2	38.2	54.4	9.5	11.5	v24528
<b>Total refined petroleum products</b>	<b>2,301.6</b>	<b>2,301.6</b>	<b>2,427.6</b>	<b>328.5</b>	<b>239.5</b>	<b>v24744</b>



**Table 1-3  
Domestic sales of refined petroleum products by province — Prince Edward Island**

	Year 2010	Year-to-date 2010	Year-to-date 2011	December 2010	December 2011	Vector number
	thousands of cubic metres					
Propane and propane mixes	5.6	5.6	5.6	0.8	0.7	v21507
Butane and butane mixes	.	.	.	.	.	.
Petro-chemical feedstocks	0.0	0.0	0.0	0.0	0.0	v21899
Naphtha specialties	0.0	0.0	0.0	0.0	0.0	v22067
Aviation gasoline	0.2	0.2	0.1	0.0	0.0	v22275
Motor gasoline	226.0	226.0	245.2	20.6	21.9	v22491
Premium motor gasoline	14.7	14.7	15.0	1.3	1.4	v22492
Mid-grade motor gasoline	0.6	0.6	0.5	0.1	0.1	v22493
Regular no-lead motor gasoline	210.7	210.7	229.7	19.3	20.5	v22494
Regular leaded motor gasoline	0.0	0.0	0.0	0.0	0.0	v22495
Retail sales of motor gasoline	200.5	200.5	200.2	17.7	20.5	v22496
Aviation turbo fuel, kerosene type	6.9	6.9	4.2	0.4	0.2	v24978
Aviation turbo fuel, naphtha type	0.0	0.0	0.0	0.0	0.0	v25179
Stove oil, kerosene	1.8	1.8	1.5	0.4	0.2	v22999
Diesel fuel oil	100.3	100.3	131.7	14.3	8.1	v23219
Net sales of low sulphur	99.2	99.2	131.6	14.3	8.1	v23220
Light fuel oil	153.1	153.1	191.7	25.2	17.8	v23455
Heavy fuel oil	0.6	0.6	0.0	0.0	0.0	v23671
Net sales of low sulphur	x	x	x	x	x	v23672
Asphalt	0.0	0.0	0.0	0.0	0.0	v23891
Petroleum coke (including coke from catalytic cracker)	0.0	0.0	0.0	0.0	0.0	v24077
Lubricating oils and greases	0.7	0.7	0.8	0.0	0.1	v24207
Still gas	.	.	.	.	.	.
Other petroleum products	0.0	0.0	0.0	0.0	0.0	v24538
<b>Total refined petroleum products</b>	<b>495.3</b>	<b>495.3</b>	<b>580.8</b>	<b>61.8</b>	<b>48.9</b>	<b>v24756</b>

**Table 1-4  
Domestic sales of refined petroleum products by province — Nova Scotia**

	Year 2010	Year-to-date 2010	Year-to-date 2011	December 2010	December 2011	Vector number
	thousands of cubic metres					
Propane and propane mixes	39.2	39.2	40.1	4.9	3.8	v21518
Butane and butane mixes	10.1	10.1	16.6	0.0	0.0	v21719
Petro-chemical feedstocks	66.0	66.0	53.4	6.9	0.0	v21907
Naphtha specialties	0.0	0.0	0.1	0.0	0.0	v22080
Aviation gasoline	0.7	0.7	0.6	0.0	0.0	v22285
Motor gasoline	1,165.2	1,165.2	1,287.2	109.9	118.5	v22508
Premium motor gasoline	88.8	88.8	91.9	7.5	8.3	v22509
Mid-grade motor gasoline	10.2	10.2	9.8	0.9	0.9	v22510
Regular no-lead motor gasoline	1,066.2	1,066.2	1,185.5	101.5	109.3	v22511
Regular leaded motor gasoline	0.0	0.0	0.0	0.0	0.0	v22512
Retail sales of motor gasoline	1,038.4	1,038.4	1,077.0	94.8	110.9	v22513
Aviation turbo fuel, kerosene type	163.0	163.0	134.4	12.4	10.7	v24989
Aviation turbo fuel, naphtha type	0.0	0.0	0.0	0.0	0.0	v25192
Stove oil, kerosene	6.1	6.1	7.4	1.4	1.3	v23011
Diesel fuel oil	753.2	753.2	889.2	97.1	62.8	v23233
Net sales of low sulphur	662.4	662.4	797.9	89.0	56.9	v23234
Light fuel oil	795.6	795.6	903.9	121.7	83.3	v23467
Heavy fuel oil	215.9	215.9	204.2	19.8	16.4	v23684
Net sales of low sulphur	x	x	x	x	x	v23685
Asphalt	91.8	91.8	88.1	5.5	4.5	v23904
Petroleum coke (including coke from catalytic cracker)	0.0	0.0	6.1	0.0	0.0	v24082
Lubricating oils and greases	11.9	11.9	12.2	0.9	0.5	v24221
Still gas	.	.	.	.	.	.
Other petroleum products	0.0	0.0	0.0	0.0	0.0	v24549
<b>Total refined petroleum products</b>	<b>3,318.7</b>	<b>3,318.7</b>	<b>3,643.3</b>	<b>380.5</b>	<b>301.8</b>	<b>v24770</b>

**Table 1-5  
Domestic sales of refined petroleum products by province — New Brunswick**

	Year 2010	Year-to-date 2010	Year-to-date 2011	December 2010	December 2011	Vector number
thousands of cubic metres						
Propane and propane mixes	18.0	18.0	18.1	2.6	2.2	v21534
Butane and butane mixes	0.0	0.0	0.0	0.0	0.0	v21734
Petro-chemical feedstocks	1.9	1.9	2.2	0.2	0.0	v21921
Naphtha specialties	0.0	0.0	0.0	0.0	0.0	v22092
Aviation gasoline	2.1	2.1	1.4	0.0	0.0	v22298
Motor gasoline	1,040.6	1,040.6	1,238.5	101.4	111.8	v22527
Premium motor gasoline	78.3	78.3	108.0	7.1	10.0	v22528
Mid-grade motor gasoline	3.1	3.1	3.6	0.3	0.3	v22529
Regular no-lead motor gasoline	959.2	959.2	1,126.9	93.9	101.4	v22530
Regular leaded motor gasoline	0.0	0.0	0.0	0.0	0.0	v22531
Retail sales of motor gasoline	935.3	935.3	1,008.0	84.6	104.4	v22532
Aviation turbo fuel, kerosene type	56.0	56.0	51.0	4.6	6.2	v25003
Aviation turbo fuel, naphtha type	0.1	0.1	0.0	0.0	0.0	v25207
Stove oil, kerosene	2.9	2.9	7.8	0.8	1.7	v23026
Diesel fuel oil	951.1	951.1	1,189.2	146.1	77.9	v23248
Net sales of low sulphur	937.6	937.6	1,188.5	146.1	77.9	v23249
Light fuel oil	258.4	258.4	316.7	40.8	25.6	v23482
Heavy fuel oil	1,013.3	1,013.3	1,489.0	116.9	186.7	v23699
Net sales of low sulphur	x	x	x	x	x	v23700
Asphalt	672.6	672.6	776.2	34.2	83.8	v23918
Petroleum coke (including coke from catalytic cracker)	0.0	0.0	0.0	0.0	0.0	v24088
Lubricating oils and greases	35.5	35.5	36.8	3.4	3.4	v24235
Still gas	0.0	0.0	0.0	0.0	0.0	v24418
Other petroleum products	1.0	1.0	0.5	0.0	0.0	v24564
<b>Total refined petroleum products</b>	<b>4,053.3</b>	<b>4,053.3</b>	<b>5,127.3</b>	<b>451.0</b>	<b>499.3</b>	<b>v24785</b>

**Table 1-6  
Domestic sales of refined petroleum products by province — Quebec**

	Year 2010	Year-to-date 2010	Year-to-date 2011	December 2010	December 2011	Vector number
thousands of cubic metres						
Propane and propane mixes	305.2	305.2	331.7	26.0	25.9	v21549
Butane and butane mixes	277.6	277.6	257.4	10.3	2.8	v21750
Petro-chemical feedstocks	448.2	448.2	443.6	39.6	53.9	v21932
Naphtha specialties	2.6	2.6	1.8	0.1	0.1	v22106
Aviation gasoline	28.2	28.2	16.6	1.2	0.4	v22310
Motor gasoline	8,825.5	8,825.5	8,944.4	799.9	745.0	v22545
Premium motor gasoline	809.3	809.3	774.6	67.4	61.6	v22546
Mid-grade motor gasoline	202.1	202.1	347.9	31.2	30.7	v22547
Regular no-lead motor gasoline	7,813.8	7,813.8	7,821.2	701.4	652.8	v22548
Regular leaded motor gasoline	0.3	0.3	0.7	0.0	0.0	v22549
Retail sales of motor gasoline	7,654.0	7,654.0	7,461.7	624.8	681.9	v22550
Aviation turbo fuel, kerosene type	985.2	985.2	1,039.4	90.7	94.2	v25016
Aviation turbo fuel, naphtha type	1.9	1.9	0.1	0.0	0.0	v25221
Stove oil, kerosene	140.3	140.3	194.0	19.1	26.0	v23039
Diesel fuel oil	4,663.0	4,663.0	5,252.1	435.3	399.2	v23262
Net sales of low sulphur	4,252.9	4,252.9	4,811.9	389.5	357.1	v23263
Light fuel oil	931.5	931.5	803.5	116.7	72.3	v23495
Heavy fuel oil	1,801.4	1,801.4	1,297.7	166.3	169.9	v23713
Net sales of low sulphur	x	x	x	x	x	v23714
Asphalt	769.9	769.9	706.0	39.6	28.7	v23931
Petroleum coke (including coke from catalytic cracker)	818.1	818.1	1,010.9	81.5	81.5	v24097
Lubricating oils and greases	131.9	131.9	116.9	10.2	8.9	v24249
Still gas	.	.	.	.	.	.
Other petroleum products	88.1	88.1	115.1	0.9	0.9	v24578
<b>Total refined petroleum products</b>	<b>20,218.5</b>	<b>20,218.5</b>	<b>20,531.0</b>	<b>1,837.5</b>	<b>1,709.6</b>	<b>v24800</b>

**Table 1-7  
Domestic sales of refined petroleum products by province — Ontario**

	Year 2010	Year-to-date 2010	Year-to-date 2011	December 2010	December 2011	Vector number
thousands of cubic metres						
Propane and propane mixes	275.6	275.6	179.2	14.6	7.7	v21565
Butane and butane mixes	402.7	402.7	314.4	32.8	10.5	v21766
Petro-chemical feedstocks	3,841.7	3,841.7	3,564.3	313.9	355.1	v21947
Naphtha specialties	39.4	39.4	48.2	3.5	3.0	v22120
Aviation gasoline	8.7	8.7	9.0	0.2	0.2	v22324
Motor gasoline	17,100.1	17,100.1	16,719.2	1,445.5	1,414.5	v22565
Premium motor gasoline	1,324.7	1,324.7	1,199.8	85.1	119.9	v22566
Mid-grade motor gasoline	157.3	157.3	119.1	11.2	11.6	v22567
Regular no-lead motor gasoline	15,616.0	15,616.0	15,396.8	1,349.1	1,282.9	v22568
Regular leaded motor gasoline	2.2	2.2	3.5	0.2	0.2	v22569
Retail sales of motor gasoline	14,179.6	14,179.6	14,101.2	1,094.5	1,298.8	v22570
Aviation turbo fuel, kerosene type	1,606.7	1,606.7	1,529.1	127.1	123.4	v25030
Aviation turbo fuel, naphtha type	1.3	1.3	0.0	0.0	0.0	v25237
Stove oil, kerosene	48.2	48.2	118.1	9.9	12.1	v23054
Diesel fuel oil	7,088.1	7,088.1	7,139.8	570.3	563.6	v23278
Net sales of low sulphur	6,097.2	6,097.2	6,575.1	528.1	525.8	v23279
Light fuel oil	880.2	880.2	753.8	139.5	74.2	v23510
Heavy fuel oil	503.1	503.1	516.3	47.0	54.0	v23729
Net sales of low sulphur	x	x	x	x	x	v23730
Asphalt	1,241.9	1,241.9	1,179.3	92.7	59.6	v23945
Petroleum coke (including coke from catalytic cracker)	234.2	234.2	359.3	17.1	17.4	v24110
Lubricating oils and greases	470.5	470.5	516.0	50.9	40.3	v24263
Still gas	0.0	0.0	0.0	0.0	0.0	v24431
Other petroleum products	339.5	339.5	345.0	34.5	30.7	v24593
<b>Total refined petroleum products</b>	<b>34,081.9</b>	<b>34,081.9</b>	<b>33,291.0</b>	<b>2,899.4</b>	<b>2,766.3</b>	<b>v24815</b>

**Table 1-8  
Domestic sales of refined petroleum products by province — Manitoba**

	Year 2010	Year-to-date 2010	Year-to-date 2011	December 2010	December 2011	Vector number
thousands of cubic metres						
Propane and propane mixes	0.0	0.0	0.0	0.0	0.0	v21581
Butane and butane mixes	0.0	0.0	0.0	0.0	0.0	v21781
Petro-chemical feedstocks	0.0	0.0	0.0	0.0	0.0	v21961
Naphtha specialties	0.1	0.1	0.1	0.0	0.0	v22135
Aviation gasoline	7.1	7.1	6.5	0.3	0.3	v22338
Motor gasoline	1,636.4	1,636.4	1,627.0	145.7	139.9	v22585
Premium motor gasoline	83.7	83.7	79.5	7.3	6.2	v22586
Mid-grade motor gasoline	4.2	4.2	3.7	0.4	0.3	v22587
Regular no-lead motor gasoline	1,548.0	1,548.0	1,542.6	138.0	133.3	v22588
Regular leaded motor gasoline	0.5	0.5	1.2	0.1	0.1	v22589
Retail sales of motor gasoline	1,299.8	1,299.8	1,282.9	105.5	115.8	v22590
Aviation turbo fuel, kerosene type	238.8	238.8	232.6	18.9	19.4	v25043
Aviation turbo fuel, naphtha type	1.3	1.3	1.3	0.1	0.1	v25252
Stove oil, kerosene	17.5	17.5	2.4	0.0	0.0	v23069
Diesel fuel oil	1,079.8	1,079.8	1,257.5	89.5	88.6	v23294
Net sales of low sulphur	747.4	747.4	690.8	60.0	40.5	v23295
Light fuel oil	17.9	17.9	11.8	1.1	1.1	v23525
Heavy fuel oil	35.7	35.7	15.8	1.2	0.0	v23745
Net sales of low sulphur	.	.	.	.	.	.
Asphalt	90.7	90.7	106.1	6.6	9.1	v23959
Petroleum coke (including coke from catalytic cracker)	8.1	8.1	4.8	0.6	0.6	v24117
Lubricating oils and greases	26.3	26.3	27.6	2.1	2.2	v24278
Still gas	.	.	.	.	.	.
Other petroleum products	146.7	146.7	106.3	0.0	0.0	v24608
<b>Total refined petroleum products</b>	<b>3,306.5</b>	<b>3,306.5</b>	<b>3,399.8</b>	<b>265.9</b>	<b>261.3</b>	<b>v24830</b>

**Table 1-9  
Domestic sales of refined petroleum products by province — Saskatchewan**

	Year 2010	Year-to-date 2010	Year-to-date 2011	December 2010	December 2011	Vector number
thousands of cubic metres						
Propane and propane mixes	77.7	77.7	76.1	11.4	12.7	v21595
Butane and butane mixes	78.7	78.7	41.6	4.1	4.5	v21791
Petro-chemical feedstocks	0.0	0.0	0.0	0.0	0.0	v21966
Naphtha specialties	0.1	0.1	0.1	0.0	0.0	v22147
Aviation gasoline	4.4	4.4	3.9	0.1	0.2	v22349
Motor gasoline	2,560.5	2,560.5	2,506.8	226.7	224.3	v22604
Premium motor gasoline	131.3	131.3	126.7	11.8	10.0	v22605
Mid-grade motor gasoline	3.6	3.6	3.4	0.3	0.3	v22606
Regular no-lead motor gasoline	2,425.5	2,425.5	2,376.7	214.5	214.0	v22607
Regular leaded motor gasoline	0.1	0.1	0.0	0.0	0.0	v22608
Retail sales of motor gasoline	1,745.2	1,745.2	1,710.0	145.1	157.9	v22609
Aviation turbo fuel, kerosene type	91.2	91.2	95.8	7.3	8.7	v25054
Aviation turbo fuel, naphtha type	0.0	0.0	0.0	0.0	0.0	v25264
Stove oil, kerosene	15.0	15.0	4.6	0.8	0.8	v23081
Diesel fuel oil	2,447.5	2,447.5	2,625.2	174.8	168.4	v23308
Net sales of low sulphur	2,185.1	2,185.1	1,603.1	155.4	72.9	v23309
Light fuel oil	13.8	13.8	14.7	2.6	1.8	v23536
Heavy fuel oil	176.9	176.9	248.4	18.5	24.1	v23759
Net sales of low sulphur	x	x	x	x	x	v23760
Asphalt	180.3	180.3	225.4	5.2	6.8	v23972
Petroleum coke (including coke from catalytic cracker)	64.4	64.4	56.5	5.5	5.3	v24125
Lubricating oils and greases	63.7	63.7	64.5	6.4	4.8	v24291
Still gas	.	.	.	.	.	.
Other petroleum products	11.9	11.9	19.8	0.0	0.1	v24622
<b>Total refined petroleum products</b>	<b>5,786.0</b>	<b>5,786.0</b>	<b>5,983.4</b>	<b>463.4</b>	<b>462.5</b>	<b>v24843</b>

**Table 1-10  
Domestic sales of refined petroleum products by province — Alberta**

	Year 2010	Year-to-date 2010	Year-to-date 2011	December 2010	December 2011	Vector number
thousands of cubic metres						
Propane and propane mixes	312.0	312.0	342.9	30.3	28.8	v21609
Butane and butane mixes	276.7	276.7	276.3	21.9	17.3	v21806
Petro-chemical feedstocks	362.7	362.7	325.5	38.0	29.4	v21974
Naphtha specialties	10.3	10.3	13.6	0.9	1.1	v22161
Aviation gasoline	14.7	14.7	13.8	0.7	0.6	v22361
Motor gasoline	5,734.6	5,734.6	6,252.6	500.9	528.8	v22623
Premium motor gasoline	483.3	483.3	455.4	41.2	39.2	v22624
Mid-grade motor gasoline	65.4	65.4	60.6	5.5	5.4	v22625
Regular no-lead motor gasoline	5,185.4	5,185.4	5,726.8	454.0	484.1	v22626
Regular leaded motor gasoline	0.5	0.5	9.8	0.1	0.1	v22627
Retail sales of motor gasoline	4,509.4	4,509.4	4,915.1	334.7	443.9	v22628
Aviation turbo fuel, kerosene type	914.5	914.5	856.3	67.1	72.4	v25066
Aviation turbo fuel, naphtha type	8.9	8.9	9.0	0.5	0.5	v25278
Stove oil, kerosene	84.5	84.5	51.8	2.6	5.7	v23094
Diesel fuel oil	7,211.1	7,211.1	7,368.2	642.5	607.5	v23323
Net sales of low sulphur	6,618.0	6,618.0	5,767.2	613.2	427.7	v23324
Light fuel oil	29.7	29.7	37.5	6.2	4.9	v23548
Heavy fuel oil	278.9	278.9	311.2	24.0	21.1	v23773
Net sales of low sulphur	x	x	x	x	x	v23774
Asphalt	700.6	700.6	740.2	31.9	28.4	v23985
Petroleum coke (including coke from catalytic cracker)	244.1	244.1	155.3	16.4	20.7	v24135
Lubricating oils and greases	216.0	216.0	202.1	21.4	13.5	v24305
Still gas	.	.	.	.	.	.
Other petroleum products	2,187.3	2,187.3	2,383.7	239.8	227.7	v24637
<b>Total refined petroleum products</b>	<b>18,586.5</b>	<b>18,586.5</b>	<b>19,340.2</b>	<b>1,645.0</b>	<b>1,608.3</b>	<b>v24858</b>

**Table 1-11**  
**Domestic sales of refined petroleum products by province — British Columbia**

	Year 2010	Year-to-date 2010	Year-to-date 2011	December 2010	December 2011	Vector number
thousands of cubic metres						
Propane and propane mixes	45.4	45.4	41.9	4.4	4.3	v21625
Butane and butane mixes	12.0	12.0	8.7	0.0	1.6	v21822
Petro-chemical feedstocks	0.0	0.0	0.0	0.0	0.0	v21989
Naphtha specialties	0.4	0.4	0.7	0.0	0.0	v22176
Aviation gasoline	7.1	7.1	6.9	0.3	0.3	v22374
Motor gasoline	4,695.7	4,695.7	4,536.7	376.6	366.7	v22643
Premium motor gasoline	501.6	501.6	484.1	39.2	36.5	v22644
Mid-grade motor gasoline	146.7	146.7	130.4	10.2	10.5	v22645
Regular no-lead motor gasoline	4,047.0	4,047.0	3,921.5	327.1	319.6	v22646
Regular leaded motor gasoline	0.4	0.4	0.7	0.0	0.0	v22647
Retail sales of motor gasoline	4,008.9	4,008.9	3,918.4	278.7	335.1	v22648
Aviation turbo fuel, kerosene type	1,662.7	1,662.7	1,615.3	127.6	126.9	v25079
Aviation turbo fuel, naphtha type	0.0	0.0	0.0	0.0	0.0	v25294
Stove oil, kerosene	6.1	6.1	7.2	0.8	0.6	v23109
Diesel fuel oil	3,242.1	3,242.1	3,225.0	277.2	263.0	v23339
Net sales of low sulphur	2,711.4	2,711.4	2,467.3	238.7	200.1	v23340
Light fuel oil	53.1	53.1	34.1	6.4	3.2	v23562
Heavy fuel oil	966.2	966.2	588.2	62.3	62.8	v23789
Net sales of low sulphur	x	x	x	x	x	v23790
Asphalt	259.8	259.8	230.5	10.8	11.8	v23999
Petroleum coke (including coke from catalytic cracker)	180.6	180.6	161.7	7.3	7.3	v24146
Lubricating oils and greases	210.0	210.0	99.5	114.3	7.9	v24320
Still gas	0.0	0.0	0.0	0.0	0.0	v24453
Other petroleum products	3.8	3.8	5.4	0.0	4.0	v24652
<b>Total refined petroleum products</b>	<b>11,345.0</b>	<b>11,345.0</b>	<b>10,561.7</b>	<b>987.9</b>	<b>860.4</b>	<b>v24872</b>

**Table 1-12**  
**Domestic sales of refined petroleum products by province — Yukon**

	Year 2010	Year-to-date 2010	Year-to-date 2011	December 2010	December 2011	Vector number
thousands of cubic metres						
Propane and propane mixes	.	.	.	.	.	.
Butane and butane mixes	.	.	.	.	.	.
Petro-chemical feedstocks	.	.	.	.	.	.
Naphtha specialties	0.0	0.0	0.0	0.0	0.0	v22188
Aviation gasoline	0.9	0.9	1.0	0.0	0.0	v22388
Motor gasoline	19.0	19.0	17.6	1.2	1.2	v22662
Premium motor gasoline	0.6	0.6	0.7	0.0	0.1	v22663
Mid-grade motor gasoline	0.1	0.1	0.1	0.0	0.0	v22664
Regular no-lead motor gasoline	18.3	18.3	16.8	1.2	1.1	v22665
Regular leaded motor gasoline	0.0	0.0	0.0	0.0	0.0	v22666
Retail sales of motor gasoline	10.6	10.6	10.8	0.8	0.8	v22667
Aviation turbo fuel, kerosene type	6.1	6.1	8.1	0.3	0.2	v25090
Aviation turbo fuel, naphtha type	0.1	0.1	0.9	0.0	0.0	v25309
Stove oil, kerosene	15.5	15.5	19.3	2.8	2.4	v23123
Diesel fuel oil	41.5	41.5	54.9	3.7	2.8	v23354
Net sales of low sulphur	33.2	33.2	40.2	2.7	1.8	v23355
Light fuel oil	8.0	8.0	9.2	1.3	1.0	v23576
Heavy fuel oil	0.0	0.0	0.4	0.0	0.0	v23802
Net sales of low sulphur	.	.	.	.	.	.
Asphalt	0.0	0.0	0.0	0.0	0.0	v24009
Petroleum coke (including coke from catalytic cracker)	.	.	.	.	.	.
Lubricating oils and greases	0.6	0.6	0.8	0.0	0.0	v24333
Still gas	.	.	.	.	.	.
Other petroleum products	0.0	0.0	0.0	0.0	0.0	v28543888
<b>Total refined petroleum products</b>	<b>91.9</b>	<b>91.9</b>	<b>112.3</b>	<b>9.4</b>	<b>7.6</b>	<b>v24885</b>

**Table 1-13**  
**Domestic sales of refined petroleum products by province — Northwest Territories**

	Year 2010	Year-to-date 2010	Year-to-date 2011	December 2010	December 2011	Vector number
	thousands of cubic metres					
Propane and propane mixes	0.0	0.0	0.0	0.0	0.0	v21639
Butane and butane mixes	.	.	.	.	.	.
Petro-chemical feedstocks	.	.	.	.	.	.
Naphtha specialties	0.0	0.0	0.0	0.0	0.0	v22198
Aviation gasoline	2.3	2.3	2.5	0.2	0.2	v22400
Motor gasoline	42.1	42.1	44.9	3.5	3.4	v22680
Premium motor gasoline	1.8	1.8	1.8	0.2	0.2	v22681
Mid-grade motor gasoline	8.0	8.0	13.6	0.6	0.5	v22682
Regular no-lead motor gasoline	32.3	32.3	29.5	2.8	2.7	v22683
Regular leaded motor gasoline	0.0	0.0	0.0	0.0	0.0	v22684
Retail sales of motor gasoline	19.0	19.0	19.0	1.5	1.6	v22685
Aviation turbo fuel, kerosene type	45.3	45.3	54.8	3.2	3.2	v25101
Aviation turbo fuel, naphtha type	0.2	0.2	0.8	0.1	0.0	v25324
Stove oil, kerosene	0.8	0.8	0.7	0.1	0.2	v23135
Diesel fuel oil	160.8	160.8	191.0	12.0	8.2	v23368
Net sales of low sulphur	128.1	128.1	190.1	11.9	8.1	v23369
Light fuel oil	29.2	29.2	31.9	5.1	4.5	v23588
Heavy fuel oil	0.0	0.0	0.0	0.0	0.0	v23811
Net sales of low sulphur	.	.	.	.	.	.
Asphalt	0.0	0.0	0.2	0.0	0.0	v24017
Petroleum coke (including coke from catalytic cracker)	.	.	.	.	.	.
Lubricating oils and greases	1.7	1.7	1.8	0.1	0.0	v24343
Still gas	.	.	.	.	.	.
Other petroleum products	0.0	0.0	0.0	0.0	0.0	v24671
<b>Total refined petroleum products</b>	<b>282.4</b>	<b>282.4</b>	<b>328.7</b>	<b>24.3</b>	<b>19.7</b>	<b>v24898</b>

**Table 1-14**  
**Domestic sales of refined petroleum products by province — Nunavut**

	Year 2010	Year-to-date 2010	Year-to-date 2011	December 2010	December 2011	Vector number
	thousands of cubic metres					
Propane and propane mixes	.	.	.	.	.	.
Butane and butane mixes	.	.	.	.	.	.
Petro-chemical feedstocks	.	.	.	.	.	.
Naphtha specialties	0.0	0.0	0.0	0.0	0.0	v760583
Aviation gasoline	0.0	0.0	0.0	0.0	0.0	v760585
Motor gasoline	0.0	0.0	10.3	0.0	0.0	v760587
Premium motor gasoline	.	.	.	.	.	.
Mid-grade motor gasoline	.	.	.	.	.	.
Regular no-lead motor gasoline	0.0	0.0	0.0	0.0	0.0	v760588
Regular leaded motor gasoline	.	.	.	.	.	.
Retail sales of motor gasoline	.	.	.	.	.	.
Aviation turbo fuel, kerosene type	0.0	0.0	23.7	0.0	0.0	v760603
Aviation turbo fuel, naphtha type	0.0	0.0	0.0	0.0	0.0	v784071
Stove oil, kerosene	0.0	0.0	95.3	0.0	0.0	v760593
Diesel fuel oil	0.0	0.0	0.0	0.0	0.0	v760596
Net sales of low sulphur	0.0	0.0	0.0	0.0	0.0	v5974971
Light fuel oil	0.0	0.0	0.0	0.0	0.0	v12394669
Heavy fuel oil	.	.	.	.	.	.
Net sales of low sulphur	.	.	.	.	.	.
Asphalt	0.0	0.0	0.0	0.0	0.0	v20169712
Petroleum coke (including coke from catalytic cracker)	.	.	.	.	.	.
Lubricating oils and greases	0.0	0.0	0.0	0.0	0.0	v3723488
Still gas	.	.	.	.	.	.
Other petroleum products	.	.	.	.	.	.
<b>Total refined petroleum products</b>	<b>0.0</b>	<b>0.0</b>	<b>129.4</b>	<b>0.0</b>	<b>0.0</b>	<b>v760600</b>

Table 2-1

## Supply and disposition of petroleum products, Canada — Refinery supply of crude oil, feedstock charged and total refined petroleum products

	Year 2010	Year-to-date 2010	Year-to-date 2011	December 2010	December 2011	Vector number
thousands of cubic metres						
<b>Refinery supply of crude oil</b>						
<b>Total domestic crude receipts</b>	<b>58,187.4</b>	<b>58,187.4</b>	<b>57,361.1</b>	<b>5,153.0</b>	<b>5,249.4</b>	<b>v21137</b>
Receipts of Western Canada crude	50,151.1	50,151.1	50,898.4	4,723.1	4,702.3	v21106
Receipts of Eastern Canada crude	8,036.3	8,036.3	6,462.7	429.9	547.2	v21125
<b>Total crude imports</b>	<b>44,714.3</b>	<b>44,714.3</b>	<b>39,416.3</b>	<b>3,921.3</b>	<b>2,744.3</b>	<b>v21107</b>
<b>OPEC</b>	<b>21,810.3</b>	<b>21,810.3</b>	<b>21,454.7</b>	<b>2,023.1</b>	<b>1,612.0</b>	...
Iran	0.0	0.0	0.0	0.0	0.0	v21109
Iraq	2,327.4	2,327.4	1,666.6	409.0	0.0	v21110
Ecuador	0.0	0.0	0.0	0.0	0.0	v2828470
Saudi Arabia	3,986.5	3,986.5	4,223.2	327.2	343.4	v21116
Algeria	6,534.2	6,534.2	7,491.4	671.3	756.0	v21108
Venezuela	1,539.4	1,539.4	862.4	0.0	0.0	v21120
Nigeria	4,086.6	4,086.6	3,121.8	324.0	110.5	v21114
Kuwait	0.0	0.0	0.0	0.0	0.0	v21111
Libya	0.0	0.0	0.0	0.0	0.0	v21112
United Arab Emirates	0.0	0.0	0.0	0.0	0.0	v21117
Qatar	0.0	0.0	0.0	0.0	0.0	v1275603
Angola	3,336.3	3,336.3	4,089.3	291.6	402.1	v1275574
<b>North Sea</b>	<b>9,913.3</b>	<b>9,913.3</b>	<b>6,690.0</b>	<b>840.1</b>	<b>356.7</b>	...
United Kingdom	5,721.9	5,721.9	2,277.7	435.7	0.0	v21118
Norway	4,191.4	4,191.4	4,412.3	404.4	356.7	v21115
<b>North America</b>	<b>2,074.0</b>	<b>2,074.0</b>	<b>1,641.0</b>	<b>83.0</b>	<b>37.2</b>	...
Mexico	1,322.6	1,322.6	1,187.8	44.2	0.0	v21113
United States	751.4	751.4	453.2	38.8	37.2	v21119
<b>Other countries</b>	<b>10,916.7</b>	<b>10,916.7</b>	<b>9,630.6</b>	<b>975.1</b>	<b>738.4</b>	...
<b>Grand total receipts of crude oil and equivalent</b>	<b>102,901.7</b>	<b>102,901.7</b>	<b>96,777.4</b>	<b>9,074.3</b>	<b>7,993.7</b>	<b>v21122</b>
Received by pipeline	66,190.1	66,190.1	63,234.6	5,531.6	6,492.6	v21123
Received by other means	36,711.6	36,711.6	33,542.8	3,542.7	1,501.2	v21124
Crude oil opening inventories	3,067.0	3,067.0	3,264.4	3,188.4	3,064.1	v21128
Crude oil closing inventories	3,264.4	3,264.4	2,630.9	3,264.4	2,630.9	v21129
Losses and adjustments	-227.4	-227.4	75.7	0.2	2.8	v21130
<b>Total crude and equivalent charged</b>	<b>102,931.7</b>	<b>102,931.7</b>	<b>97,335.2</b>	<b>8,998.1</b>	<b>8,424.2</b>	<b>v21131</b>
<b>Feedstock charged</b>						
Conventional crude oil (light) charged	64,309.9	64,309.9	61,185.6	5,728.5	5,913.2	v21132
Conventional crude oil (heavy) charged	14,420.6	14,420.6	12,339.2	1,132.5	349.9	v21133
Synthetic crude oil (light) charged	22,068.1	22,068.1	21,857.5	2,019.9	1,935.8	v21134
Crude bitumen charged	1,779.7	1,779.7	1,741.1	117.2	196.6	v21135
Condensates and pentanes plus charged	353.5	353.5	211.9	0.0	28.7	v21136
<b>Total other materials charged as feedstocks</b>	<b>8,520.6</b>	<b>8,520.6</b>	<b>8,366.7</b>	<b>808.3</b>	<b>779.2</b>	<b>v21397</b>
Crude tops used in operations	272.7	272.7	350.1	19.0	43.3	v21400
Crude bottoms used in operations	257.9	257.9	224.2	27.2	11.0	v21401
Liquefied petroleum gases used in operations	3,369.6	3,369.6	3,239.2	324.3	338.4	v21402
Natural gas used in operations	831.0	831.0	978.6	82.5	83.8	v21403
Lubricating oils and lubricating base stock used in operations to be reprocessed	219.9	219.9	206.4	29.8	19.2	v21398
Other feedstocks used in operations	3,569.5	3,569.5	3,368.2	325.5	283.6	v21399
<b>Total feedstocks charged</b>	<b>111,452.3</b>	<b>111,452.3</b>	<b>105,701.9</b>	<b>9,806.4</b>	<b>9,203.4</b>	<b>v21404</b>
Refinery losses	-5,549.5	-5,549.5	-5,096.1	-534.4	-565.4	v24476
<b>Total, all products</b>						
<b>Refinery production</b>	<b>117,001.8</b>	<b>117,001.8</b>	<b>110,798.0</b>	<b>10,340.7</b>	<b>9,768.8</b>	<b>v24722</b>

Table 2-1 – continued

**Supply and disposition of petroleum products, Canada — Refinery supply of crude oil, feedstock charged and total refined petroleum products**

	Year 2010	Year-to-date 2010	Year-to-date 2011	December 2010	December 2011	Vector number
thousands of cubic metres						
Transfers to refinery feedstocks	8,520.6	8,520.6	8,366.7	808.3	779.2	v24731
Inter-provincial transfers in	26,411.2	26,411.2	26,171.5	2,532.1	1,711.7	v24732
Inter-provincial transfers out	26,411.2	26,411.2	26,171.5	2,532.1	1,711.7	v24733
Receipts from other reporting companies	65,950.7	65,950.7	67,894.9	5,905.5	4,954.5	v24734
Receipts from non-reporting companies	7,131.8	7,131.8	6,458.6	701.7	576.1	v24735
Imports	12,825.1	12,825.1	15,270.8	1,084.7	1,482.1	v24736
Opening inventory	10,458.9	10,458.9	8,664.9	8,594.9	8,391.9	v24723
Closing inventory	8,664.9	8,664.9	8,909.2	8,664.9	8,909.2	v24724
Deliveries to other reporting companies	57,905.6	57,905.6	57,098.0	5,054.8	4,210.7	v24725
Exports	24,322.8	24,322.8	22,536.0	2,168.4	1,930.8	v24726
Losses and adjustments	2,374.9	2,374.9	-153.9	-12.0	-6.8	v24727
Own consumption	7,756.3	7,756.3	6,851.3	588.5	565.1	v24728
<b>Domestic sales</b>	<b>103,867.7</b>	<b>103,867.7</b>	<b>105,456.5</b>	<b>9,354.6</b>	<b>8,785.2</b>	<b>v24729</b>

Table 2-2

**Supply and disposition of petroleum products, Canada — Propane and propane mixes**

	Year 2010	Year-to-date 2010	Year-to-date 2011	December 2010	December 2011	Vector number
thousands of cubic metres						
<b>Refinery production</b>	<b>1,786.1</b>	<b>1,786.1</b>	<b>1,770.8</b>	<b>145.4</b>	<b>140.6</b>	<b>v21480</b>
Inter-product transfers	-68.8	-68.8	185.4	-3.3	45.3	v21489
Portions transferred to petro-chemicals	0.0	0.0	0.0	0.0	0.0	v21491
<b>Net production</b>	<b>1,717.3</b>	<b>1,717.3</b>	<b>1,956.2</b>	<b>142.1</b>	<b>186.0</b>	<b>...</b>
Transfers to refinery feedstocks	804.5	804.5	779.8	81.9	87.5	v21490
Inter-provincial transfers in	64.3	64.3	68.9	9.1	7.7	v21492
Inter-provincial transfers out	64.3	64.3	68.9	9.1	7.7	v21493
Receipts from other reporting companies	140.9	140.9	131.5	11.6	3.9	v21494
Receipts from non-reporting companies	874.0	874.0	372.7	71.3	12.2	v21495
Imports	0.0	0.0	470.5	0.0	59.8	v21496
Opening inventory	58.8	58.8	45.5	57.5	177.3	v21481
Closing inventory	45.5	45.5	146.6	45.5	146.6	v21482
Deliveries to other reporting companies	115.3	115.3	177.8	3.0	54.1	v21483
Exports	689.9	689.9	795.0	55.3	59.2	v21484
Losses and adjustments	7.1	7.1	1.1	-3.5	0.5	v21485
Own consumption	21.6	21.6	17.4	1.8	1.5	v21486
<b>Domestic sales</b>	<b>1,107.1</b>	<b>1,107.1</b>	<b>1,058.7</b>	<b>98.4</b>	<b>89.8</b>	<b>v21487</b>



**Table 2-3**  
**Supply and disposition of petroleum products, Canada — Butane and butane mixes**

	Year 2010	Year-to-date 2010	Year-to-date 2011	December 2010	December 2011	Vector number
thousands of cubic metres						
<b>Refinery production</b>	<b>1,643.1</b>	<b>1,643.1</b>	<b>1,451.1</b>	<b>101.1</b>	<b>83.8</b>	<b>v21688</b>
Inter-product transfers	-995.0	-995.0	-847.6	-107.2	-106.7	v21697
Portions transferred to petro-chemicals	0.0	0.0	0.0	0.0	0.0	v21699
<b>Net production</b>	<b>648.1</b>	<b>648.1</b>	<b>603.6</b>	<b>-6.1</b>	<b>-22.9</b>	<b>...</b>
Transfers to refinery feedstocks	2,565.1	2,565.1	2,459.4	242.4	250.9	v21698
Inter-provincial transfers in	54.1	54.1	17.4	1.9	1.2	v21700
Inter-provincial transfers out	54.1	54.1	17.4	1.9	1.2	v21701
Receipts from other reporting companies	579.6	579.6	460.8	50.1	48.0	v21702
Receipts from non-reporting companies	2,393.0	2,393.0	2,143.5	217.1	182.0	v21703
Imports	331.1	331.1	247.6	51.0	56.7	v21704
Opening inventory	114.0	114.0	167.2	178.1	152.5	v21689
Closing inventory	167.2	167.2	131.3	167.2	131.3	v21690
Deliveries to other reporting companies	79.3	79.3	8.8	0.3	0.1	v21691
Exports	64.1	64.1	33.1	0.0	0.0	v21692
Losses and adjustments	-8.9	-8.9	-11.2	0.1	-3.4	v21693
Own consumption	141.2	141.2	86.3	11.2	0.5	v21694
<b>Domestic sales</b>	<b>1,057.8</b>	<b>1,057.8</b>	<b>915.0</b>	<b>69.0</b>	<b>36.8</b>	<b>v21695</b>

**Table 2-4**  
**Supply and disposition of petroleum products, Canada — Petro-chemical feedstocks**

	Year 2010	Year-to-date 2010	Year-to-date 2011	December 2010	December 2011	Vector number
thousands of cubic metres						
<b>Refinery production</b>	<b>5,433.1</b>	<b>5,433.1</b>	<b>4,554.5</b>	<b>420.1</b>	<b>490.3</b>	<b>v21880</b>
Inter-product transfers	250.0	250.0	139.9	6.9	40.9	v21888
Backflow to refinery of energy by-products	0.0	0.0	0.0	0.0	0.0	v21890
<b>Net production</b>	<b>5,683.2</b>	<b>5,683.2</b>	<b>4,694.3</b>	<b>427.1</b>	<b>531.2</b>	<b>...</b>
Transfers to refinery feedstocks	534.3	534.3	337.2	70.7	19.9	v21889
Inter-provincial transfers in	15.1	15.1	145.8	1.4	7.8	v21891
Inter-provincial transfers out	15.1	15.1	145.8	1.4	7.8	v21892
Receipts from other reporting companies	300.8	300.8	232.0	31.0	10.8	v21893
Receipts from non-reporting companies	443.2	443.2	581.1	41.3	41.6	v21894
Imports	129.9	129.9	81.1	8.2	5.5	v21895
Opening inventory	176.9	176.9	196.2	231.2	252.2	v21881
Closing inventory	196.2	196.2	250.0	196.2	250.0	v21882
Deliveries to other reporting companies	273.6	273.6	178.8	25.4	49.0	v21883
Exports	924.4	924.4	586.4	46.3	43.4	v21884
Losses and adjustments	26.5	26.5	-11.5	1.4	2.2	v21885
Own consumption	58.3	58.3	54.8	0.2	38.3	v21886
<b>Domestic sales</b>	<b>4,720.6</b>	<b>4,720.6</b>	<b>4,389.0</b>	<b>398.6</b>	<b>438.5</b>	<b>v21887</b>

**Table 2-5  
Supply and disposition of petroleum products, Canada — Naphtha specialties**

	Year 2010	Year-to-date 2010	Year-to-date 2011	December 2010	December 2011	Vector number
	thousands of cubic metres					
<b>Refinery production</b>	<b>66.2</b>	<b>66.2</b>	<b>72.7</b>	<b>3.4</b>	<b>6.0</b>	<b>v22036</b>
Inter-product transfers	8.0	8.0	0.4	-0.1	0.0	v22044
<b>Net production</b>	<b>74.2</b>	<b>74.2</b>	<b>73.1</b>	<b>3.4</b>	<b>6.0</b>	<b>...</b>
Transfers to refinery feedstocks	54.9	54.9	40.2	4.7	0.0	v22045
Inter-provincial transfers in	1.8	1.8	4.6	0.2	0.1	v22046
Inter-provincial transfers out	1.8	1.8	4.6	0.2	0.1	v22047
Receipts from other reporting companies	0.0	0.0	0.0	0.0	0.0	v22048
Receipts from non-reporting companies	3.2	3.2	14.2	0.3	0.3	v22049
Imports	33.3	33.3	25.2	0.0	0.0	v22050
Opening inventory	9.4	9.4	15.8	21.5	15.1	v22037
Closing inventory	15.8	15.8	17.2	15.8	17.2	v22038
Deliveries to other reporting companies	0.0	0.0	0.1	0.0	0.0	v22039
Exports	0.0	0.0	6.1	0.0	0.0	v22040
Losses and adjustments	-3.7	-3.7	0.0	0.0	0.0	v22041
Own consumption	0.0	0.0	0.0	0.0	0.0	v22042
<b>Domestic sales</b>	<b>53.0</b>	<b>53.0</b>	<b>64.6</b>	<b>4.6</b>	<b>4.2</b>	<b>v22043</b>

**Table 2-6  
Supply and disposition of petroleum products, Canada — Aviation gasoline**

	Year 2010	Year-to-date 2010	Year-to-date 2011	December 2010	December 2011	Vector number
	thousands of cubic metres					
<b>Refinery production</b>	<b>79.9</b>	<b>79.9</b>	<b>49.9</b>	<b>2.1</b>	<b>3.7</b>	<b>v22245</b>
Inter-product transfers	-23.5	-23.5	-0.5	0.0	0.0	v22253
<b>Net production</b>	<b>56.4</b>	<b>56.4</b>	<b>49.5</b>	<b>2.1</b>	<b>3.7</b>	<b>...</b>
Transfers to refinery feedstocks	0.0	0.0	0.0	0.0	0.0	v22254
Inter-provincial transfers in	43.1	43.1	46.9	1.2	3.1	v22255
Inter-provincial transfers out	43.1	43.1	46.9	1.2	3.1	v22256
Receipts from other reporting companies	91.7	91.7	103.5	2.8	4.1	v22257
Receipts from non-reporting companies	0.0	0.0	0.0	0.0	0.0	v22258
Imports	16.0	16.0	0.0	0.0	0.0	v22259
Opening inventory	17.9	17.9	18.2	20.0	20.7	v22246
Closing inventory	18.2	18.2	22.5	18.2	22.5	v22247
Deliveries to other reporting companies	89.3	89.3	76.4	3.0	3.2	v22248
Exports	5.4	5.4	8.4	0.6	0.5	v22249
Losses and adjustments	-8.0	-8.0	0.9	0.1	0.0	v22250
Own consumption	0.0	0.0	0.0	0.0	0.0	v22251
<b>Domestic sales</b>	<b>77.1</b>	<b>77.1</b>	<b>62.9</b>	<b>3.1</b>	<b>2.3</b>	<b>v22252</b>

**Table 2-7  
Supply and disposition of petroleum products, Canada — Motor gasoline**

	Year 2010	Year-to-date 2010	Year-to-date 2011	December 2010	December 2011	Vector number
thousands of cubic metres						
<b>Refinery production</b>	<b>41,723.7</b>	<b>41,723.7</b>	<b>38,894.0</b>	<b>3,719.1</b>	<b>3,356.3</b>	<b>v22448</b>
Inter-product transfers	1,925.1	1,925.1	1,614.3	241.2	195.1	v22461
<b>Net production</b>	<b>43,648.8</b>	<b>43,648.8</b>	<b>40,508.3</b>	<b>3,960.3</b>	<b>3,551.4</b>	<b>...</b>
Transfers to refinery feedstocks	29.1	29.1	18.6	1.6	2.4	v22462
Inter-provincial transfers in	10,589.7	10,589.7	11,174.3	1,034.8	759.3	v22463
Inter-provincial transfers out	10,589.7	10,589.7	11,174.3	1,034.8	759.3	v22464
Receipts from other reporting companies	37,046.1	37,046.1	37,594.6	3,246.7	2,640.0	v22465
Receipts from non-reporting companies	0.0	0.0	0.0	0.0	0.0	v22466
Imports	4,678.4	4,678.4	5,302.8	387.6	378.1	v22467
Opening inventory	2,465.8	2,465.8	3,049.4	2,898.8	3,007.4	v22449
Closing inventory	3,049.4	3,049.4	3,020.5	3,049.4	3,020.5	v22450
Deliveries to other reporting companies	32,274.3	32,274.3	31,347.9	2,808.6	2,281.0	v22451
Exports	8,684.3	8,684.3	7,588.2	828.9	551.8	v22452
Losses and adjustments	54.9	54.9	217.4	4.6	-26.4	v22453
Own consumption	4.5	4.5	7.1	0.9	0.0	v22454
<b>Domestic sales</b>	<b>43,771.3</b>	<b>43,771.3</b>	<b>44,255.3</b>	<b>3,799.4</b>	<b>3,747.6</b>	<b>v22455</b>
Premium motor gasoline	3,545.9	3,545.9	3,378.9	270.7	296.1	v22456
Mid-grade motor gasoline	602.8	602.8	694.3	60.8	60.8	v22457
Regular no-lead motor gasoline	39,618.7	39,618.7	40,166.3	3,467.6	3,390.4	v22458
Regular leaded motor gasoline	3.9	3.9	15.8	0.3	0.3	v22459
Retail sales of motor gasoline	36,307.8	36,307.8	36,407.4	2,847.8	3,341.6	v22460

**Table 2-8  
Supply and disposition of petroleum products, Canada — Aviation turbo fuel, kerosene type**

	Year 2010	Year-to-date 2010	Year-to-date 2011	December 2010	December 2011	Vector number
thousands of cubic metres						
<b>Refinery production</b>	<b>4,769.0</b>	<b>4,769.0</b>	<b>4,056.8</b>	<b>290.9</b>	<b>299.4</b>	<b>v24948</b>
Inter-product transfers	-441.6	-441.6	-188.0	-14.5	-25.8	v24956
<b>Net production</b>	<b>4,327.4</b>	<b>4,327.4</b>	<b>3,868.8</b>	<b>276.4</b>	<b>273.6</b>	<b>...</b>
Transfers to refinery feedstocks	0.6	0.6	0.7	0.0	0.0	v24957
Inter-provincial transfers in	1,338.8	1,338.8	1,063.4	85.8	57.1	v24958
Inter-provincial transfers out	1,338.8	1,338.8	1,063.4	85.8	57.1	v24959
Receipts from other reporting companies	1,927.1	1,927.1	1,831.9	134.5	115.0	v24960
Receipts from non-reporting companies	.	.	.	.	.	.
Imports	1,810.8	1,810.8	2,232.5	197.4	292.2	v24961
Opening inventory	490.0	490.0	324.8	359.3	329.9	v24949
Closing inventory	324.8	324.8	349.8	324.8	349.8	v24950
Deliveries to other reporting companies	1,656.1	1,656.1	1,466.2	99.5	113.1	v24951
Exports	483.0	483.0	307.9	34.1	2.1	v24952
Losses and adjustments	9.0	9.0	39.8	8.1	20.8	v24953
Own consumption	6.4	6.4	155.8	0.0	0.0	v24954
<b>Domestic sales</b>	<b>6,075.3</b>	<b>6,075.3</b>	<b>5,937.9</b>	<b>501.2</b>	<b>524.9</b>	<b>v24955</b>

**Table 2-9  
Supply and disposition of petroleum products, Canada — Aviation turbo fuel, naphtha type**

	Year 2010	Year-to-date 2010	Year-to-date 2011	December 2010	December 2011	Vector number
thousands of cubic metres						
<b>Refinery production</b>	<b>60.3</b>	<b>60.3</b>	<b>15.4</b>	<b>3.3</b>	<b>2.1</b>	<b>v25147</b>
Inter-product transfers	-1.1	-1.1	-4.1	0.0	-2.1	v25156
<b>Net production</b>	<b>59.2</b>	<b>59.2</b>	<b>11.2</b>	<b>3.2</b>	<b>0.0</b>	<b>...</b>
Transfers to refinery feedstocks	0.0	0.0	0.0	0.0	0.0	v25157
Inter-provincial transfers in	0.2	0.2	0.8	0.1	0.0	v25159
Inter-provincial transfers out	0.2	0.2	0.8	0.1	0.0	v25160
Receipts from other reporting companies	2.3	2.3	2.6	0.0	0.0	v25161
Receipts from non-reporting companies	.	.	.	.	.	.
Imports	1.4	1.4	2.1	0.1	0.1	v25162
Opening inventory	4.5	4.5	3.3	0.7	2.0	v25148
Closing inventory	3.3	3.3	1.6	3.3	1.6	v25149
Deliveries to other reporting companies	50.0	50.0	2.3	0.0	0.0	v25150
Exports	0.1	0.1	0.0	0.0	0.0	v25151
Losses and adjustments	0.0	0.0	3.1	0.0	0.0	v25152
Own consumption	0.0	0.0	0.0	0.0	0.0	v25153
<b>Domestic sales</b>	<b>13.9</b>	<b>13.9</b>	<b>12.2</b>	<b>0.7</b>	<b>0.6</b>	<b>v25154</b>

**Table 2-10  
Supply and disposition of petroleum products, Canada — Stove oil, kerosene**

	Year 2010	Year-to-date 2010	Year-to-date 2011	December 2010	December 2011	Vector number
thousands of cubic metres						
<b>Refinery production</b>	<b>740.0</b>	<b>740.0</b>	<b>578.0</b>	<b>79.6</b>	<b>19.6</b>	<b>v22966</b>
Inter-product transfers	-433.5	-433.5	-239.6	-51.2	17.8	v22974
<b>Net production</b>	<b>306.5</b>	<b>306.5</b>	<b>338.4</b>	<b>28.4</b>	<b>37.4</b>	<b>...</b>
Transfers to refinery feedstocks	0.0	0.0	0.0	0.0	0.0	v22975
Inter-provincial transfers in	24.9	24.9	12.6	4.0	0.8	v22976
Inter-provincial transfers out	24.9	24.9	12.6	4.0	0.8	v22977
Receipts from other reporting companies	285.3	285.3	192.2	34.2	17.8	v22978
Receipts from non-reporting companies	0.0	0.0	0.0	0.0	0.0	v22979
Imports	55.6	55.6	209.7	0.3	0.3	v22980
Opening inventory	85.3	85.3	66.9	69.4	28.1	v22967
Closing inventory	66.9	66.9	23.8	66.9	23.8	v22968
Deliveries to other reporting companies	262.6	262.6	176.5	24.8	8.0	v22969
Exports	20.0	20.0	7.5	1.5	0.1	v22970
Losses and adjustments	8.3	8.3	7.5	-0.2	0.5	v22971
Own consumption	0.6	0.6	0.0	0.0	0.0	v22972
<b>Domestic sales</b>	<b>374.3</b>	<b>374.3</b>	<b>591.8</b>	<b>39.2</b>	<b>51.1</b>	<b>v22973</b>

**Table 2-11**  
**Supply and disposition of petroleum products, Canada — Diesel fuel oil**

	Year 2010	Year-to-date 2010	Year-to-date 2011	December 2010	December 2011	Vector number
thousands of cubic metres						
<b>Refinery production</b>	<b>27,990.2</b>	<b>27,990.2</b>	<b>26,466.4</b>	<b>2,541.9</b>	<b>2,482.3</b>	<b>v23183</b>
Inter-product transfers	1,678.5	1,678.5	1,664.1	257.0	60.4	v23192
<b>Net production</b>	<b>29,668.6</b>	<b>29,668.6</b>	<b>28,130.5</b>	<b>2,798.8</b>	<b>2,542.6</b>	<b>...</b>
Transfers to refinery feedstocks	106.6	106.6	88.3	8.9	0.7	v23193
Inter-provincial transfers in	8,023.8	8,023.8	7,760.1	710.6	517.2	v23194
Inter-provincial transfers out	8,023.8	8,023.8	7,760.1	710.6	517.2	v23195
Receipts from other reporting companies	21,124.2	21,124.2	22,520.8	2,000.8	1,786.8	v23196
Receipts from non-reporting companies	0.0	0.0	0.0	0.0	0.0	v23197
Imports	714.5	714.5	1,864.6	19.7	220.4	v23198
Opening inventory	1,864.7	1,864.7	2,168.9	2,083.7	2,022.4	v23184
Closing inventory	2,168.9	2,168.9	2,550.0	2,168.9	2,550.0	v23185
Deliveries to other reporting companies	18,390.3	18,390.3	18,554.4	1,644.2	1,341.0	v23186
Exports	4,344.7	4,344.7	3,698.4	509.8	374.7	v23187
Losses and adjustments	17.5	17.5	-143.7	-10.3	18.8	v23188
Own consumption	7.0	7.0	6.4	1.1	0.0	v23189
<b>Domestic sales</b>	<b>28,368.1</b>	<b>28,368.1</b>	<b>29,931.0</b>	<b>2,580.5</b>	<b>2,286.9</b>	<b>v23190</b>
Net sales of low sulphur	24,909.3	24,909.3	24,861.7	2,325.1	1,812.7	v23191

**Table 2-12**  
**Supply and disposition of petroleum products, Canada — Light fuel oil**

	Year 2010	Year-to-date 2010	Year-to-date 2011	December 2010	December 2011	Vector number
thousands of cubic metres						
<b>Refinery production</b>	<b>7,917.3</b>	<b>7,917.3</b>	<b>8,621.8</b>	<b>819.1</b>	<b>704.3</b>	<b>v23421</b>
Inter-product transfers	-973.2	-973.2	-1,206.1	-136.5	-28.8	v23429
<b>Net production</b>	<b>6,944.0</b>	<b>6,944.0</b>	<b>7,415.7</b>	<b>682.6</b>	<b>675.5</b>	<b>...</b>
Transfers to refinery feedstocks	0.0	0.0	2.5	0.0	0.0	v23430
Inter-provincial transfers in	1,824.3	1,824.3	2,276.6	271.6	120.3	v23431
Inter-provincial transfers out	1,824.3	1,824.3	2,276.6	271.6	120.3	v23432
Receipts from other reporting companies	2,630.1	2,630.1	2,558.4	303.5	209.5	v23433
Receipts from non-reporting companies	0.0	0.0	0.0	0.0	0.0	v23434
Imports	9.7	9.7	5.9	1.1	1.1	v23435
Opening inventory	654.0	654.0	491.0	538.1	329.4	v23422
Closing inventory	491.0	491.0	308.2	491.0	308.2	v23423
Deliveries to other reporting companies	2,498.4	2,498.4	2,740.0	288.3	230.2	v23424
Exports	3,757.2	3,757.2	3,668.3	256.3	362.2	v23425
Losses and adjustments	60.0	60.0	352.5	-12.9	-2.6	v23426
Own consumption	13.2	13.2	20.3	1.7	7.6	v23427
<b>Domestic sales</b>	<b>3,403.9</b>	<b>3,403.9</b>	<b>3,379.0</b>	<b>500.9</b>	<b>309.8</b>	<b>v23428</b>

**Table 2-13**  
**Supply and disposition of petroleum products, Canada — Heavy fuel oil**

	Year 2010	Year-to-date 2010	Year-to-date 2011	December 2010	December 2011	Vector number
thousands of cubic metres						
<b>Refinery production</b>	<b>7,050.6</b>	<b>7,050.6</b>	<b>6,956.7</b>	<b>727.6</b>	<b>674.2</b>	<b>v23636</b>
Inter-product transfers	334.7	334.7	76.6	3.0	12.4	v23645
<b>Net production</b>	<b>7,385.3</b>	<b>7,385.3</b>	<b>7,033.3</b>	<b>730.6</b>	<b>686.6</b>	<b>...</b>
Transfers to refinery feedstocks	0.6	0.6	4.4	0.6	0.9	v23646
Inter-provincial transfers in	1,042.5	1,042.5	1,069.7	63.3	100.0	v23647
Inter-provincial transfers out	1,042.5	1,042.5	1,069.7	63.3	100.0	v23648
Receipts from other reporting companies	592.8	592.8	851.8	40.5	62.3	v23649
Receipts from non-reporting companies	0.0	0.0	0.0	0.0	0.0	v23650
Imports	953.5	953.5	525.3	76.2	87.4	v23651
Opening inventory	417.9	417.9	525.7	525.9	501.8	v23637
Closing inventory	525.7	525.7	459.0	525.7	459.0	v23638
Deliveries to other reporting companies	183.2	183.2	310.3	9.7	4.3	v23639
Exports	2,968.6	2,968.6	3,008.1	293.3	276.4	v23640
Losses and adjustments	-3.3	-3.3	-34.2	-0.2	0.2	v23641
Own consumption	406.0	406.0	272.3	37.0	28.2	v23642
<b>Domestic sales</b>	<b>5,268.6</b>	<b>5,268.6</b>	<b>4,916.2</b>	<b>507.1</b>	<b>569.1</b>	<b>v23643</b>
Net sales of low sulphur	x	x	x	x	x	v23644

**Table 2-14**  
**Supply and disposition of petroleum products, Canada — Asphalt**

	Year 2010	Year-to-date 2010	Year-to-date 2011	December 2010	December 2011	Vector number
thousands of cubic metres						
<b>Refinery production</b>	<b>4,310.1</b>	<b>4,310.1</b>	<b>4,201.3</b>	<b>321.8</b>	<b>255.5</b>	<b>v23861</b>
Inter-product transfers	20.8	20.8	-6.5	-0.2	-0.3	v23869
Inter-provincial transfers in	523.4	523.4	491.8	3.6	19.6	v23870
Inter-provincial transfers out	523.4	523.4	491.8	3.6	19.6	v23871
Receipts from other reporting companies	356.5	356.5	257.2	2.5	1.5	v23872
Receipts from non-reporting companies	0.0	0.0	0.0	0.0	0.0	v23873
Imports	777.0	777.0	979.8	58.7	55.5	v23874
Opening inventory	204.4	204.4	290.9	207.2	281.2	v23862
Closing inventory	290.9	290.9	263.5	290.9	263.5	v23863
Deliveries to other reporting companies	68.3	68.3	76.5	0.2	0.2	v23864
Exports	1,147.0	1,147.0	1,206.4	70.6	96.0	v23865
Losses and adjustments	128.8	128.8	39.1	0.7	-0.2	v23866
Own consumption	8.5	8.5	69.7	0.0	0.0	v23867
<b>Domestic sales</b>	<b>4,025.2</b>	<b>4,025.2</b>	<b>4,067.5</b>	<b>227.5</b>	<b>233.8</b>	<b>v23868</b>

**Table 2-15  
Supply and disposition of petroleum products, Canada — Petroleum coke (including coke from catalytic cracker)**

	Year 2010	Year-to-date 2010	Year-to-date 2011	December 2010	December 2011	Vector number
thousands of cubic metres						
<b>Refinery production</b>	<b>1,365.1</b>	<b>1,365.1</b>	<b>1,328.8</b>	<b>109.9</b>	<b>111.0</b>	<b>v24061</b>
Inter-product transfers	27.6	27.6	1.4	0.1	0.0	v24069
Inter-provincial transfers in	347.7	347.7	5.1	0.9	0.0	v24070
Inter-provincial transfers out	347.7	347.7	5.1	0.9	0.0	v24071
Receipts from other reporting companies	0.0	0.0	0.5	0.0	0.0	v24072
Receipts from non-reporting companies	0.0	0.0	0.0	0.0	0.0	v24073
Imports	1,112.0	1,112.0	1,353.9	92.4	92.4	v24074
Opening inventory	54.4	54.4	25.8	21.4	43.5	v24062
Closing inventory	25.8	25.8	46.8	25.8	46.8	v24063
Deliveries to other reporting companies	3.5	3.5	1.7	0.0	0.0	v24064
Exports	126.9	126.9	107.2	6.8	7.0	v24065
Losses and adjustments	15.3	15.3	-7.3	0.2	-0.1	v24066
Own consumption	838.3	838.3	807.5	62.7	60.4	v24067
<b>Domestic sales</b>	<b>1,549.6</b>	<b>1,549.6</b>	<b>1,754.4</b>	<b>128.3</b>	<b>132.8</b>	<b>v24068</b>

**Table 2-16  
Supply and disposition of petroleum products, Canada — Lubricating oils and greases**

	Year 2010	Year-to-date 2010	Year-to-date 2011	December 2010	December 2011	Vector number
thousands of cubic metres						
<b>Refinery production</b>	<b>1,148.1</b>	<b>1,148.1</b>	<b>1,174.2</b>	<b>110.3</b>	<b>103.0</b>	<b>v24174</b>
Inter-product transfers	-285.4	-285.4	-252.7	-25.3	-43.1	v24182
Transfers to refinery feedstocks	190.7	190.7	206.4	15.2	19.2	v24183
Inter-provincial transfers in	950.5	950.5	592.2	193.5	28.8	v24184
Inter-provincial transfers out	950.5	950.5	592.2	193.5	28.8	v24185
Receipts from other reporting companies	118.5	118.5	179.9	8.1	6.7	v24186
Receipts from non-reporting companies	663.6	663.6	362.5	174.2	22.7	v24187
Imports	579.8	579.8	674.9	44.7	76.3	v24188
Opening inventory	321.6	321.6	289.9	272.0	252.6	v24175
Closing inventory	289.9	289.9	260.7	289.9	260.7	v24176
Deliveries to other reporting companies	167.0	167.0	111.8	5.1	1.9	v24177
Exports	712.2	712.2	769.9	64.2	53.8	v24178
Losses and adjustments	-20.9	-20.9	-36.0	-1.6	0.4	v24179
Own consumption	21.9	21.9	1.7	0.1	0.1	v24180
<b>Domestic sales</b>	<b>1,185.6</b>	<b>1,185.6</b>	<b>1,090.8</b>	<b>211.1</b>	<b>82.1</b>	<b>v24181</b>

**Table 2-17**  
**Supply and disposition of petroleum products, Canada — Still gas**

	Year 2010	Year-to-date 2010	Year-to-date 2011	December 2010	December 2011	Vector number
thousands of cubic metres						
<b>Refinery production</b>	<b>5,509.1</b>	<b>5,509.1</b>	<b>4,947.3</b>	<b>470.6</b>	<b>420.1</b>	<b>v24394</b>
Inter-product transfers	0.0	0.0	0.0	0.0	0.0	v24400
Receipts from other reporting companies	0.0	0.0	0.0	0.0	0.0	v24401
Receipts from non-reporting companies	0.0	0.0	0.0	0.0	0.0	v24402
Imports	0.0	0.0	0.0	0.0	0.0	v24403
Opening inventory	0.0	0.0	0.0	0.0	0.0	v24395
Closing inventory	0.0	0.0	0.0	0.0	0.0	v24396
Losses and adjustments	0.0	0.0	0.0	0.0	0.0	v24397
Own consumption	5,509.1	5,509.1	4,947.3	470.6	420.1	v24398
<b>Domestic sales</b>	<b>0.0</b>	<b>0.0</b>	<b>0.0</b>	<b>0.0</b>	<b>0.0</b>	<b>v24399</b>

**Table 2-18**  
**Supply and disposition of petroleum products, Canada — Other petroleum products**

	Year 2010	Year-to-date 2010	Year-to-date 2011	December 2010	December 2011	Vector number
thousands of cubic metres						
<b>Refinery production</b>	<b>5,410.0</b>	<b>5,410.0</b>	<b>5,658.3</b>	<b>474.7</b>	<b>616.6</b>	<b>v24506</b>
Inter-product transfers	-1,022.5	-1,022.5	-937.0	-170.0	-165.1	v24514
Transfers to refinery feedstocks	4,234.2	4,234.2	4,429.0	382.3	397.8	v24515
Inter-provincial transfers in	1,567.1	1,567.1	1,441.4	150.1	88.7	v24516
Inter-provincial transfers out	1,567.1	1,567.1	1,441.4	150.1	88.7	v24517
Receipts from other reporting companies	754.9	754.9	977.3	39.2	48.1	v24518
Receipts from non-reporting companies	2,754.8	2,754.8	2,984.6	197.5	317.4	v24519
Imports	1,622.2	1,622.2	1,294.7	147.3	156.3	v24520
Opening inventory	3,519.4	3,519.4	985.5	1,110.0	975.8	v24507
Closing inventory	985.5	985.5	1,057.7	985.5	1,057.7	v24508
Deliveries to other reporting companies	1,794.3	1,794.3	1,868.4	142.8	124.5	v24509
Exports	394.9	394.9	744.9	0.8	103.6	v24510
Losses and adjustments	2,092.4	2,092.4	-571.4	1.3	-17.7	v24511
Own consumption	719.8	719.8	404.7	1.2	8.3	v24512
<b>Domestic sales</b>	<b>2,816.4</b>	<b>2,816.4</b>	<b>3,030.3</b>	<b>284.8</b>	<b>274.8</b>	<b>v24513</b>



Table 3-1

**Supply and disposition of petroleum products, Atlantic provinces — Refinery supply of crude oil, feedstock charged and total refined petroleum products**

	Year 2010	Year-to-date 2010	Year-to-date 2011	December 2010	December 2011	Vector number
thousands of cubic metres						
<b>Refinery supply of crude oil</b>						
<b>Total domestic crude receipts</b>	<b>4,307.5</b>	<b>4,307.5</b>	<b>5,002.9</b>	<b>346.7</b>	<b>540.8</b>	<b>v21347</b>
Receipts of Western Canada crude	0.0	0.0	0.0	0.0	0.0	v21317
Receipts of Eastern Canada crude	4,307.5	4,307.5	5,002.9	346.7	540.8	v21335
<b>Total crude imports</b>	<b>20,969.9</b>	<b>20,969.9</b>	<b>18,852.3</b>	<b>1,895.6</b>	<b>954.0</b>	<b>v21318</b>
<b>OPEC</b>	<b>11,768.5</b>	<b>11,768.5</b>	<b>11,398.9</b>	<b>1,048.5</b>	<b>549.2</b>	...
Iran	0.0	0.0	0.0	0.0	0.0	v21320
Iraq	2,275.9	2,275.9	1,666.6	409.0	0.0	v21321
Ecuador	0.0	0.0	0.0	0.0	0.0	v5974970
Saudi Arabia	3,986.5	3,986.5	4,223.2	327.2	343.4	v21327
Algeria	0.0	0.0	309.5	0.0	0.0	v21319
Venezuela	1,275.5	1,275.5	862.4	0.0	0.0	v21330
Nigeria	3,145.9	3,145.9	2,686.8	312.2	110.5	v21325
Kuwait	0.0	0.0	0.0	0.0	0.0	v21322
Libya	0.0	0.0	0.0	0.0	0.0	v21323
United Arab Emirates	0.0	0.0	0.0	0.0	0.0	v21328
Qatar	.	.	.	.	.	.
Angola	1,084.8	1,084.8	1,650.3	0.0	95.3	v1275577
<b>North Sea</b>	<b>3,645.7</b>	<b>3,645.7</b>	<b>2,725.6</b>	<b>330.2</b>	<b>0.0</b>	...
United Kingdom	621.9	621.9	487.9	0.0	0.0	v21329
Norway	3,023.8	3,023.8	2,237.7	330.2	0.0	v21326
<b>North America</b>	<b>0.0</b>	<b>0.0</b>	<b>0.0</b>	<b>0.0</b>	<b>0.0</b>	...
Mexico	0.0	0.0	0.0	0.0	0.0	v21324
United States	.	.	.	.	.	.
<b>Other countries</b>	<b>5,555.7</b>	<b>5,555.7</b>	<b>4,727.8</b>	<b>516.9</b>	<b>404.8</b>	...
<b>Grand total receipts of crude oil and equivalent</b>	<b>25,277.5</b>	<b>25,277.5</b>	<b>23,855.2</b>	<b>2,242.3</b>	<b>1,494.8</b>	<b>v21332</b>
Received by pipeline	0.0	0.0	0.0	0.0	0.0	v21333
Received by other means	25,277.5	25,277.5	23,691.6	2,242.3	1,494.8	v21334
Crude oil opening inventories	1,058.4	1,058.4	1,069.3	1,284.9	1,112.9	v21338
Crude oil closing inventories	1,069.3	1,069.3	766.5	1,069.3	766.5	v21339
Losses and adjustments	18.2	18.2	0.0	0.0	0.0	v21340
<b>Total crude and equivalent charged</b>	<b>25,248.4</b>	<b>25,248.4</b>	<b>24,158.1</b>	<b>2,457.9</b>	<b>1,841.2</b>	<b>v21341</b>
<b>Feedstock charged</b>						
Conventional crude oil (light) charged	25,089.7	25,089.7	24,000.7	2,453.3	1,837.3	v21342
Conventional crude oil (heavy) charged	158.6	158.6	157.3	4.6	3.9	v21343
Synthetic crude oil (light) charged	0.0	0.0	0.0	0.0	0.0	v21344
Crude bitumen charged	0.0	0.0	0.0	0.0	0.0	v21345
Condensates and pentanes plus charged	0.0	0.0	0.0	0.0	0.0	v21346
<b>Total other materials charged as feedstocks</b>	<b>533.5</b>	<b>533.5</b>	<b>617.6</b>	<b>61.1</b>	<b>70.3</b>	<b>v21457</b>
Crude tops used in operations	193.7	193.7	331.4	17.5	40.9	v21460
Crude bottoms used in operations	88.1	88.1	72.5	8.9	0.6	v21461
Liquefied petroleum gases used in operations	37.6	37.6	24.9	9.1	7.8	v21462
Natural gas used in operations	.	.	.	.	.	.
Lubricating oils and lubricating base stock used in operations to be reprocessed	0.0	0.0	0.0	0.0	0.0	v21458
Other feedstocks used in operations	214.0	214.0	188.8	25.7	21.0	v21459
<b>Total feedstocks charged</b>	<b>25,781.9</b>	<b>25,781.9</b>	<b>24,775.6</b>	<b>2,519.0</b>	<b>1,911.4</b>	<b>v21463</b>
Refinery losses	-1,371.2	-1,371.2	-1,195.8	-111.2	-93.1	v24500
<b>Total, all products</b>						
<b>Refinery production</b>	<b>27,153.0</b>	<b>27,153.0</b>	<b>25,971.5</b>	<b>2,425.4</b>	<b>2,004.6</b>	<b>v24905</b>

Table 3-1 – continued

**Supply and disposition of petroleum products, Atlantic provinces — Refinery supply of crude oil, feedstock charged and total refined petroleum products**

	Year 2010	Year-to-date 2010	Year-to-date 2011	December 2010	December 2011	Vector number
thousands of cubic metres						
Transfers to refinery feedstocks	533.5	533.5	617.6	106.4	70.3	v24914
Inter-provincial transfers in	3,179.9	3,179.9	3,605.6	340.8	224.6	v24915
Inter-provincial transfers out	3,964.9	3,964.9	4,572.7	422.3	273.1	v24916
Receipts from other reporting companies	5,089.5	5,089.5	5,600.7	429.3	526.6	v24917
Receipts from non-reporting companies	42.9	42.9	129.8	5.3	13.4	v24918
Imports	2,564.0	2,564.0	2,346.2	313.8	241.9	v24919
Opening inventory	1,515.6	1,515.6	1,231.8	1,515.8	1,116.8	v24906
Closing inventory	1,231.8	1,231.8	1,029.4	1,515.6	1,029.4	v24907
Deliveries to other reporting companies	4,723.3	4,723.3	4,600.8	430.1	389.7	v24908
Exports	16,490.3	16,490.3	13,882.9	1,519.7	1,146.5	v24909
Losses and adjustments	60.7	60.7	594.0	3.8	-31.8	v24910
Own consumption	2,371.7	2,371.7	1,809.2	167.0	161.0	v24911
<b>Domestic sales</b>	<b>10,168.8</b>	<b>10,168.8</b>	<b>11,779.0</b>	<b>865.7</b>	<b>1,089.5</b>	<b>v24912</b>

Table 3-2

**Supply and disposition of petroleum products, Atlantic provinces — Propane and propane mixes**

	Year 2010	Year-to-date 2010	Year-to-date 2011	December 2010	December 2011	Vector number
thousands of cubic metres						
<b>Refinery production</b>	<b>739.1</b>	<b>739.1</b>	<b>728.8</b>	<b>62.5</b>	<b>53.7</b>	<b>v21642</b>
Inter-product transfers	1.3	1.3	0.5	0.5	0.0	v21651
Portions transferred to petro-chemicals	-	-	-	-	-	-
<b>Net production</b>	<b>740.4</b>	<b>740.4</b>	<b>729.3</b>	<b>63.0</b>	<b>53.7</b>	<b>...</b>
Transfers to refinery feedstocks	0.0	0.0	0.0	0.0	0.0	v21652
Inter-provincial transfers in	36.2	36.2	36.4	5.2	4.4	v21653
Inter-provincial transfers out	62.5	62.5	62.6	9.1	7.7	v21654
Receipts from other reporting companies	25.1	25.1	22.0	2.0	2.2	v21655
Receipts from non-reporting companies	0.7	0.7	0.3	0.0	0.0	v21656
Imports	0.0	0.0	0.0	0.0	0.0	v21657
Opening inventory	10.4	10.4	3.3	5.2	6.2	v21643
Closing inventory	3.3	3.3	5.7	3.3	5.7	v21644
Deliveries to other reporting companies	28.0	28.0	28.3	3.0	3.2	v21645
Exports	612.9	612.9	590.0	47.3	39.2	v21646
Losses and adjustments	10.9	10.9	12.3	0.0	0.5	v21647
Own consumption	4.2	4.2	5.5	1.0	0.0	v21648
<b>Domestic sales</b>	<b>91.2</b>	<b>91.2</b>	<b>86.9</b>	<b>11.8</b>	<b>10.3</b>	<b>v21649</b>

**Table 3-3  
Supply and disposition of petroleum products, Atlantic provinces — Butane and butane mixes**

	Year 2010	Year-to-date 2010	Year-to-date 2011	December 2010	December 2011	Vector number
thousands of cubic metres						
<b>Refinery production</b>	<b>x</b>	<b>x</b>	<b>x</b>	<b>x</b>	<b>x</b>	<b>v21834</b>
Inter-product transfers	x	x	x	x	x	v21843
Portions transferred to petro-chemicals	.	.	.	.	.	.
<b>Net production</b>	<b>x</b>	<b>x</b>	<b>x</b>	<b>x</b>	<b>x</b>	<b>...</b>
Transfers to refinery feedstocks	x	x	x	x	x	v21844
Inter-provincial transfers in	x	x	x	x	x	v21845
Inter-provincial transfers out	x	x	x	x	x	v21846
Receipts from other reporting companies	x	x	x	x	x	v21847
Receipts from non-reporting companies	x	x	x	x	x	v21848
Imports	x	x	x	x	x	v21849
Opening inventory	x	x	x	x	x	v21835
Closing inventory	x	x	x	x	x	v21836
Deliveries to other reporting companies	x	x	x	x	x	v21837
Exports	x	x	x	x	x	v21838
Losses and adjustments	x	x	x	x	x	v21839
Own consumption	x	x	x	x	x	v21840
<b>Domestic sales</b>	<b>10.1</b>	<b>10.1</b>	<b>16.6</b>	<b>0.0</b>	<b>0.0</b>	<b>v21841</b>

**Table 3-4  
Supply and disposition of petroleum products, Atlantic provinces — Petro-chemical feedstocks**

	Year 2010	Year-to-date 2010	Year-to-date 2011	December 2010	December 2011	Vector number
thousands of cubic metres						
<b>Refinery production</b>	<b>x</b>	<b>x</b>	<b>x</b>	<b>x</b>	<b>x</b>	<b>v21996</b>
Inter-product transfers	x	x	x	x	x	v22003
Backflow to refinery of energy by-products	.	.	.	.	.	.
<b>Net production</b>	<b>x</b>	<b>x</b>	<b>x</b>	<b>x</b>	<b>x</b>	<b>...</b>
Transfers to refinery feedstocks	x	x	x	x	x	v22004
Inter-provincial transfers in	x	x	x	x	x	v22005
Inter-provincial transfers out	x	x	x	x	x	v22006
Receipts from other reporting companies	x	x	x	x	x	v22007
Receipts from non-reporting companies	x	x	x	x	x	v22008
Imports	x	x	x	x	x	v22009
Opening inventory	x	x	x	x	x	v21997
Closing inventory	x	x	x	x	x	v21998
Deliveries to other reporting companies	x	x	x	x	x	v21999
Exports	x	x	x	x	x	v22000
Losses and adjustments	x	x	x	x	x	v22001
Own consumption	.	.	.	.	.	.
<b>Domestic sales</b>	<b>67.9</b>	<b>67.9</b>	<b>55.5</b>	<b>7.1</b>	<b>0.0</b>	<b>v22002</b>

**Table 3-5**  
**Supply and disposition of petroleum products, Atlantic provinces — Naphtha specialties**

	Year 2010	Year-to-date 2010	Year-to-date 2011	December 2010	December 2011	Vector number
thousands of cubic metres						
<b>Refinery production</b>	<b>0.0</b>	<b>0.0</b>	<b>0.0</b>	<b>0.0</b>	<b>0.0</b>	<b>v22203</b>
Inter-product transfers	0.0	0.0	0.0	0.0	0.0	v22211
<b>Net production</b>	<b>0.0</b>	<b>0.0</b>	<b>0.0</b>	<b>0.0</b>	<b>0.0</b>	<b>...</b>
Transfers to refinery feedstocks	.	.	.	.	.	.
Inter-provincial transfers in	0.1	0.1	0.1	0.0	0.0	v22212
Inter-provincial transfers out	0.0	0.0	0.0	0.0	0.0	v22213
Receipts from other reporting companies	0.0	0.0	0.0	0.0	0.0	v22214
Receipts from non-reporting companies	0.0	0.0	0.0	0.0	0.0	v22215
Imports	0.0	0.0	0.0	0.0	0.0	v22216
Opening inventory	0.0	0.0	0.0	0.0	0.0	v22204
Closing inventory	0.0	0.0	0.0	0.0	0.0	v22205
Deliveries to other reporting companies	0.0	0.0	0.0	0.0	0.0	v22206
Exports	0.0	0.0	0.0	0.0	0.0	v22207
Losses and adjustments	0.0	0.0	0.0	0.0	0.0	v22208
Own consumption	0.0	0.0	0.0	0.0	0.0	v22209
<b>Domestic sales</b>	<b>0.1</b>	<b>0.1</b>	<b>0.1</b>	<b>0.0</b>	<b>0.0</b>	<b>v22210</b>

**Table 3-6**  
**Supply and disposition of petroleum products, Atlantic provinces — Aviation gasoline**

	Year 2010	Year-to-date 2010	Year-to-date 2011	December 2010	December 2011	Vector number
thousands of cubic metres						
<b>Refinery production</b>	<b>0.0</b>	<b>0.0</b>	<b>0.0</b>	<b>0.0</b>	<b>0.0</b>	<b>v22407</b>
Inter-product transfers	0.0	0.0	0.0	0.0	0.0	v22415
<b>Net production</b>	<b>0.0</b>	<b>0.0</b>	<b>0.0</b>	<b>0.0</b>	<b>0.0</b>	<b>...</b>
Transfers to refinery feedstocks	0.0	0.0	0.0	0.0	0.0	v22416
Inter-provincial transfers in	4.5	4.5	3.4	0.1	0.1	v22417
Inter-provincial transfers out	0.8	0.8	0.6	0.0	0.0	v22418
Receipts from other reporting companies	0.3	0.3	0.2	0.0	0.0	v22419
Receipts from non-reporting companies	0.0	0.0	0.0	0.0	0.0	v22420
Imports	0.0	0.0	0.0	0.0	0.0	v22421
Opening inventory	0.2	0.2	0.1	0.1	0.1	v22408
Closing inventory	0.1	0.1	0.1	0.1	0.1	v22409
Deliveries to other reporting companies	0.3	0.3	0.1	0.0	0.0	v22410
Exports	0.0	0.0	0.0	0.0	0.0	v22411
Losses and adjustments	0.0	0.0	0.0	0.0	0.0	v22412
Own consumption	0.0	0.0	0.0	0.0	0.0	v22413
<b>Domestic sales</b>	<b>3.7</b>	<b>3.7</b>	<b>2.8</b>	<b>0.1</b>	<b>0.1</b>	<b>v22414</b>

**Table 3-7**  
**Supply and disposition of petroleum products, Atlantic provinces — Motor gasoline**

	Year 2010	Year-to-date 2010	Year-to-date 2011	December 2010	December 2011	Vector number
thousands of cubic metres						
<b>Refinery production</b>	<b>10,218.3</b>	<b>10,218.3</b>	<b>9,429.6</b>	<b>995.7</b>	<b>646.0</b>	<b>v22691</b>
Inter-product transfers	406.0	406.0	363.0	141.2	68.2	v22704
<b>Net production</b>	<b>10,624.3</b>	<b>10,624.3</b>	<b>9,792.6</b>	<b>1,136.9</b>	<b>714.2</b>	<b>...</b>
Transfers to refinery feedstocks	0.0	0.0	0.0	0.0	0.0	v22705
Inter-provincial transfers in	1,163.5	1,163.5	1,324.5	135.5	105.0	v22706
Inter-provincial transfers out	1,474.4	1,474.4	1,747.1	196.6	125.3	v22707
Receipts from other reporting companies	2,626.7	2,626.7	2,860.7	214.0	235.7	v22708
Receipts from non-reporting companies	.	.	.	.	.	.
Imports	678.8	678.8	587.9	18.3	20.1	v22709
Opening inventory	319.3	319.3	364.8	302.1	314.4	v22692
Closing inventory	364.8	364.8	284.8	364.8	284.8	v22693
Deliveries to other reporting companies	2,489.9	2,489.9	2,469.6	225.5	204.4	v22694
Exports	7,885.7	7,885.7	6,591.5	718.4	477.5	v22695
Losses and adjustments	40.6	40.6	241.7	2.0	-26.7	v22696
Own consumption	0.0	0.0	0.0	0.0	0.0	v22697
<b>Domestic sales</b>	<b>3,157.3</b>	<b>3,157.3</b>	<b>3,595.8</b>	<b>299.4</b>	<b>323.9</b>	<b>v22698</b>
Premium motor gasoline	209.6	209.6	246.0	18.4	22.5	v22699
Mid-grade motor gasoline	15.4	15.4	15.4	1.4	1.4	v22700
Regular no-lead motor gasoline	2,932.3	2,932.3	3,334.4	279.6	300.0	v22701
Regular leaded motor gasoline	0.0	0.0	0.0	0.0	0.0	v22702
Retail sales of motor gasoline	2,881.2	2,881.2	2,988.3	262.3	305.8	v22703

**Table 3-8**  
**Supply and disposition of petroleum products, Atlantic provinces — Aviation turbo fuel, kerosene type**

	Year 2010	Year-to-date 2010	Year-to-date 2011	December 2010	December 2011	Vector number
thousands of cubic metres						
<b>Refinery production</b>	<b>919.9</b>	<b>919.9</b>	<b>613.4</b>	<b>62.9</b>	<b>44.7</b>	<b>v25106</b>
Inter-product transfers	-9.5	-9.5	-7.0	0.0	0.0	v25114
<b>Net production</b>	<b>910.4</b>	<b>910.4</b>	<b>606.3</b>	<b>62.9</b>	<b>44.7</b>	<b>...</b>
Transfers to refinery feedstocks	0.0	0.0	0.7	0.0	0.0	v25115
Inter-provincial transfers in	126.3	126.3	133.2	12.8	9.3	v25116
Inter-provincial transfers out	301.6	301.6	137.8	12.6	9.1	v25117
Receipts from other reporting companies	130.0	130.0	191.1	4.5	28.2	v25118
Receipts from non-reporting companies	.	.	.	.	.	.
Imports	93.8	93.8	194.7	26.8	26.8	v25119
Opening inventory	244.3	244.3	59.5	58.5	58.5	v25107
Closing inventory	59.5	59.5	48.5	59.5	48.5	v25108
Deliveries to other reporting companies	194.2	194.2	219.3	9.7	13.9	v25109
Exports	431.7	431.7	255.1	28.8	0.0	v25110
Losses and adjustments	-13.1	-13.1	8.4	-4.0	19.3	v25111
Own consumption	6.2	6.2	32.4	0.0	0.0	v25112
<b>Domestic sales</b>	<b>524.7</b>	<b>524.7</b>	<b>482.7</b>	<b>59.0</b>	<b>76.7</b>	<b>v25113</b>

**Table 3-9**  
**Supply and disposition of petroleum products, Atlantic provinces — Aviation turbo fuel, naphtha type**

	Year 2010	Year-to-date 2010	Year-to-date 2011	December 2010	December 2011	Vector number
	thousands of cubic metres					
<b>Refinery production</b>	<b>0.0</b>	<b>0.0</b>	<b>0.0</b>	<b>0.0</b>	<b>0.0</b>	<b>v25334</b>
Inter-product transfers	0.0	0.0	0.0	0.0	0.0	v25343
<b>Net production</b>	<b>0.0</b>	<b>0.0</b>	<b>0.0</b>	<b>0.0</b>	<b>0.0</b>	<b>...</b>
Transfers to refinery feedstocks	0.0	0.0	0.0	0.0	0.0	v25344
Inter-provincial transfers in	0.0	0.0	0.0	0.0	0.0	v25346
Inter-provincial transfers out	0.0	0.0	0.0	0.0	0.0	v25347
Receipts from other reporting companies	0.1	0.1	0.0	0.0	0.0	v25348
Receipts from non-reporting companies	.	.	.	.	.	
Imports	0.0	0.0	0.0	0.0	0.0	v25349
Opening inventory	0.0	0.0	0.0	0.0	0.0	v25335
Closing inventory	0.0	0.0	0.0	0.0	0.0	v25336
Deliveries to other reporting companies	0.0	0.0	0.0	0.0	0.0	v25337
Exports	0.0	0.0	0.0	0.0	0.0	v25338
Losses and adjustments	0.0	0.0	0.0	0.0	0.0	v25339
Own consumption	0.0	0.0	0.0	0.0	0.0	v25340
<b>Domestic sales</b>	<b>0.1</b>	<b>0.1</b>	<b>0.0</b>	<b>0.0</b>	<b>0.0</b>	<b>v25341</b>

**Table 3-10**  
**Supply and disposition of petroleum products, Atlantic provinces — Stove oil, kerosene**

	Year 2010	Year-to-date 2010	Year-to-date 2011	December 2010	December 2011	Vector number
	thousands of cubic metres					
<b>Refinery production</b>	<b>7.7</b>	<b>7.7</b>	<b>4.8</b>	<b>1.1</b>	<b>2.5</b>	<b>v23141</b>
Inter-product transfers	-2.7	-2.7	5.5	-0.8	0.2	v23149
<b>Net production</b>	<b>5.0</b>	<b>5.0</b>	<b>10.3</b>	<b>0.3</b>	<b>2.7</b>	<b>...</b>
Transfers to refinery feedstocks	0.0	0.0	0.0	0.0	0.0	v23150
Inter-provincial transfers in	5.1	5.1	2.7	1.8	0.2	v23151
Inter-provincial transfers out	14.7	14.7	2.7	1.9	0.2	v23152
Receipts from other reporting companies	11.7	11.7	16.1	3.0	2.4	v23153
Receipts from non-reporting companies	0.0	0.0	0.0	0.0	0.0	v23154
Imports	33.5	33.5	78.7	0.0	0.0	v23155
Opening inventory	14.9	14.9	4.8	4.7	3.8	v23142
Closing inventory	4.8	4.8	4.2	4.8	4.2	v23143
Deliveries to other reporting companies	4.2	4.2	2.9	0.6	0.5	v23144
Exports	0.0	0.0	0.0	0.0	0.0	v23145
Losses and adjustments	0.0	0.0	4.5	-0.7	0.9	v23146
Own consumption	0.0	0.0	0.0	0.0	0.0	v23147
<b>Domestic sales</b>	<b>46.5</b>	<b>46.5</b>	<b>98.4</b>	<b>3.2</b>	<b>3.4</b>	<b>v23148</b>

**Table 3-11**  
**Supply and disposition of petroleum products, Atlantic provinces — Diesel fuel oil**

	Year 2010	Year-to-date 2010	Year-to-date 2011	December 2010	December 2011	Vector number
thousands of cubic metres						
<b>Refinery production</b>	<b>2,358.8</b>	<b>2,358.8</b>	<b>2,247.7</b>	<b>252.2</b>	<b>227.6</b>	<b>v23375</b>
Inter-product transfers	1,156.1	1,156.1	1,649.2	220.7	97.4	v23384
<b>Net production</b>	<b>3,514.9</b>	<b>3,514.9</b>	<b>3,897.0</b>	<b>472.9</b>	<b>325.0</b>	<b>...</b>
Transfers to refinery feedstocks	88.1	88.1	72.0	8.9	0.7	v23385
Inter-provincial transfers in	566.3	566.3	488.3	34.4	30.2	v23386
Inter-provincial transfers out	236.2	236.2	337.5	5.9	20.4	v23387
Receipts from other reporting companies	1,160.3	1,160.3	1,193.0	156.2	143.5	v23388
Receipts from non-reporting companies	0.0	0.0	0.0	0.0	0.0	v23389
Imports	40.0	40.0	103.2	0.0	0.0	v23390
Opening inventory	166.4	166.4	106.9	190.2	127.4	v23376
Closing inventory	106.9	106.9	173.3	106.9	173.3	v23377
Deliveries to other reporting companies	949.8	949.8	840.9	78.7	66.3	v23378
Exports	1,632.8	1,632.8	1,545.2	278.0	179.7	v23379
Losses and adjustments	-0.3	-0.3	2.1	0.0	0.1	v23380
Own consumption	0.0	0.0	0.0	0.0	0.0	v23381
<b>Domestic sales</b>	<b>2,434.2</b>	<b>2,434.2</b>	<b>2,817.3</b>	<b>375.4</b>	<b>185.7</b>	<b>v23382</b>
Net sales of low sulphur	2,135.9	2,135.9	2,715.9	325.7	178.7	v23383

**Table 3-12**  
**Supply and disposition of petroleum products, Atlantic provinces — Light fuel oil**

	Year 2010	Year-to-date 2010	Year-to-date 2011	December 2010	December 2011	Vector number
thousands of cubic metres						
<b>Refinery production</b>	<b>6,514.9</b>	<b>6,514.9</b>	<b>7,254.8</b>	<b>651.4</b>	<b>532.9</b>	<b>v23594</b>
Inter-product transfers	-1,186.0	-1,186.0	-1,385.1	-176.5	-68.5	v23602
<b>Net production</b>	<b>5,328.9</b>	<b>5,328.9</b>	<b>5,869.8</b>	<b>474.9</b>	<b>464.4</b>	<b>...</b>
Transfers to refinery feedstocks	0.0	0.0	0.0	0.0	0.0	v23603
Inter-provincial transfers in	1,158.6	1,158.6	1,490.6	174.5	71.2	v23604
Inter-provincial transfers out	1,582.1	1,582.1	2,104.8	246.4	100.4	v23605
Receipts from other reporting companies	1,051.5	1,051.5	1,146.3	121.7	114.2	v23606
Receipts from non-reporting companies	0.0	0.0	0.0	0.0	0.0	v23607
Imports	0.1	0.1	0.0	0.0	0.0	v23608
Opening inventory	296.8	296.8	239.9	269.3	188.5	v23595
Closing inventory	239.9	239.9	155.8	239.9	155.8	v23596
Deliveries to other reporting companies	1,047.4	1,047.4	1,006.9	116.9	101.3	v23597
Exports	3,466.8	3,466.8	3,408.5	221.9	336.3	v23598
Losses and adjustments	58.2	58.2	387.3	-6.9	-2.4	v23599
Own consumption	1.0	1.0	0.9	0.1	0.1	v23600
<b>Domestic sales</b>	<b>1,440.5</b>	<b>1,440.5</b>	<b>1,682.5</b>	<b>222.1</b>	<b>146.8</b>	<b>v23601</b>

**Table 3-13**  
**Supply and disposition of petroleum products, Atlantic provinces — Heavy fuel oil**

	Year 2010	Year-to-date 2010	Year-to-date 2011	December 2010	December 2011	Vector number
thousands of cubic metres						
<b>Refinery production</b>	<b>3,366.1</b>	<b>3,366.1</b>	<b>3,167.0</b>	<b>386.3</b>	<b>344.4</b>	<b>v23815</b>
Inter-product transfers	10.8	10.8	3.6	0.3	0.1	v23824
<b>Net production</b>	<b>3,376.9</b>	<b>3,376.9</b>	<b>3,170.6</b>	<b>386.6</b>	<b>344.5</b>	<b>...</b>
Transfers to refinery feedstocks	0.0	0.0	0.0	0.0	0.0	v23825
Inter-provincial transfers in	45.2	45.2	55.0	1.4	1.8	v23826
Inter-provincial transfers out	156.5	156.5	157.1	6.5	8.7	v23827
Receipts from other reporting companies	40.9	40.9	126.9	0.0	0.0	v23828
Receipts from non-reporting companies	0.0	0.0	0.0	0.0	0.0	v23829
Imports	323.5	323.5	172.8	31.8	31.8	v23830
Opening inventory	170.9	170.9	185.8	154.9	169.5	v23816
Closing inventory	185.8	185.8	177.2	185.8	177.2	v23817
Deliveries to other reporting companies	0.0	0.0	0.0	0.0	0.0	v23818
Exports	1,879.9	1,879.9	1,238.5	165.7	101.6	v23819
Losses and adjustments	0.2	0.2	-0.2	0.0	0.0	v23820
Own consumption	228.7	228.7	200.2	28.8	23.0	v23821
<b>Domestic sales</b>	<b>1,506.4</b>	<b>1,506.4</b>	<b>1,938.2</b>	<b>187.9</b>	<b>237.2</b>	<b>v23822</b>
Net sales of low sulphur	x	x	x	x	x	v23823

**Table 3-14**  
**Supply and disposition of petroleum products, Atlantic provinces — Asphalt**

	Year 2010	Year-to-date 2010	Year-to-date 2011	December 2010	December 2011	Vector number
thousands of cubic metres						
<b>Refinery production</b>	<b>x</b>	<b>x</b>	<b>x</b>	<b>x</b>	<b>x</b>	<b>v24021</b>
Inter-product transfers	x	x	x	x	x	v24029
Inter-provincial transfers in	x	x	x	x	x	v24030
Inter-provincial transfers out	x	x	x	x	x	v24031
Receipts from other reporting companies	x	x	x	x	x	v24032
Receipts from non-reporting companies	x	x	x	x	x	v24033
Imports	x	x	x	x	x	v24034
Opening inventory	x	x	x	x	x	v24022
Closing inventory	x	x	x	x	x	v24023
Deliveries to other reporting companies	x	x	x	x	x	v24024
Exports	x	x	x	x	x	v24025
Losses and adjustments	x	x	x	x	x	v24026
Own consumption	x	x	x	x	x	v24027
<b>Domestic sales</b>	<b>782.1</b>	<b>782.1</b>	<b>879.8</b>	<b>40.7</b>	<b>89.4</b>	<b>v24028</b>



**Table 3-15**  
**Supply and disposition of petroleum products, Atlantic provinces — Petroleum coke (including coke from catalytic cracker)**

	Year 2010	Year-to-date 2010	Year-to-date 2011	December 2010	December 2011	Vector number
	thousands of cubic metres					
<b>Refinery production</b>	<b>x</b>	<b>x</b>	<b>x</b>	<b>x</b>	<b>x</b>	<b>v24149</b>
Inter-product transfers	.	.	.	.	.	.
Inter-provincial transfers in	x	x	x	x	x	v24153
Inter-provincial transfers out	.	.	.	.	.	.
Receipts from other reporting companies	.	.	.	.	.	.
Receipts from non-reporting companies	.	.	.	.	.	.
Imports	x	x	x	x	x	v24154
Opening inventory	.	.	.	.	.	.
Closing inventory	.	.	.	.	.	.
Deliveries to other reporting companies	.	.	.	.	.	.
Exports	.	.	.	.	.	.
Losses and adjustments	x	x	x	x	x	v24150
Own consumption	x	x	x	x	x	v24151
<b>Domestic sales</b>	<b>0.0</b>	<b>0.0</b>	<b>6.1</b>	<b>0.0</b>	<b>0.0</b>	<b>v24152</b>

**Table 3-16**  
**Supply and disposition of petroleum products, Atlantic provinces — Lubricating oils and greases**

	Year 2010	Year-to-date 2010	Year-to-date 2011	December 2010	December 2011	Vector number
	thousands of cubic metres					
<b>Refinery production</b>	<b>0.0</b>	<b>0.0</b>	<b>0.0</b>	<b>0.0</b>	<b>0.0</b>	<b>v24349</b>
Inter-product transfers	0.0	0.0	-0.1	0.0	0.0	v24357
Transfers to refinery feedstocks	0.0	0.0	0.0	0.0	0.0	v24358
Inter-provincial transfers in	58.9	58.9	44.8	3.7	2.3	v24359
Inter-provincial transfers out	12.0	12.0	6.0	0.8	0.0	v24360
Receipts from other reporting companies	1.9	1.9	7.3	0.1	0.1	v24361
Receipts from non-reporting companies	0.0	0.0	0.0	0.0	0.0	v24362
Imports	16.8	16.8	22.9	2.1	2.1	v24363
Opening inventory	3.0	3.0	2.5	3.1	6.2	v24350
Closing inventory	2.5	2.5	6.2	2.5	6.2	v24351
Deliveries to other reporting companies	0.2	0.2	5.2	0.0	0.0	v24352
Exports	0.1	0.1	0.0	0.0	0.0	v24353
Losses and adjustments	0.1	0.1	-1.5	0.0	0.0	v24354
Own consumption	1.0	1.0	0.0	0.0	0.0	v24355
<b>Domestic sales</b>	<b>64.8</b>	<b>64.8</b>	<b>61.6</b>	<b>5.7</b>	<b>4.5</b>	<b>v24356</b>

**Table 3-17**  
**Supply and disposition of petroleum products, Atlantic provinces — Still gas**

	Year 2010	Year-to-date 2010	Year-to-date 2011	December 2010	December 2011	Vector number
thousands of cubic metres						
<b>Refinery production</b>	<b>1,028.8</b>	<b>1,028.8</b>	<b>779.4</b>	<b>72.6</b>	<b>61.9</b>	<b>v24458</b>
Inter-product transfers	0.0	0.0	0.0	0.0	0.0	v24464
Receipts from other reporting companies	.	.	.	.	.	.
Receipts from non-reporting companies	.	.	.	.	.	.
Imports	.	.	.	.	.	.
Opening inventory	0.0	0.0	0.0	0.0	0.0	v24459
Closing inventory	0.0	0.0	0.0	0.0	0.0	v24460
Losses and adjustments	0.0	0.0	0.0	0.0	0.0	v24461
Own consumption	1,028.8	1,028.8	779.4	72.6	61.9	v24462
<b>Domestic sales</b>	<b>0.0</b>	<b>0.0</b>	<b>0.0</b>	<b>0.0</b>	<b>0.0</b>	<b>v24463</b>

**Table 3-18**  
**Supply and disposition of petroleum products, Atlantic provinces — Other petroleum products**

	Year 2010	Year-to-date 2010	Year-to-date 2011	December 2010	December 2011	Vector number
thousands of cubic metres						
<b>Refinery production</b>	<b>424.6</b>	<b>424.6</b>	<b>287.9</b>	<b>19.9</b>	<b>24.8</b>	<b>v24677</b>
Inter-product transfers	-6.7	-6.7	-371.3	-127.4	-64.5	v24685
Transfers to refinery feedstocks	407.7	407.7	520.0	43.2	61.8	v24686
Inter-provincial transfers in	1.1	1.1	19.8	0.0	0.0	v24687
Inter-provincial transfers out	114.9	114.9	8.7	0.0	0.0	v24688
Receipts from other reporting companies	0.0	0.0	0.0	0.0	0.0	v24689
Receipts from non-reporting companies	0.6	0.6	92.3	0.1	0.0	v24690
Imports	1,044.8	1,044.8	937.4	127.5	104.5	v24691
Opening inventory	229.8	229.8	146.4	122.5	134.9	v24678
Closing inventory	146.4	146.4	126.0	146.4	126.0	v24679
Deliveries to other reporting companies	0.1	0.1	19.6	0.0	0.0	v24680
Exports	347.8	347.8	102.2	0.0	11.4	v24681
Losses and adjustments	-71.0	-71.0	-77.1	-56.5	-19.3	v24682
Own consumption	708.9	708.9	358.2	0.0	8.3	v24683
<b>Domestic sales</b>	<b>39.2</b>	<b>39.2</b>	<b>54.9</b>	<b>9.6</b>	<b>11.5</b>	<b>v24684</b>

Table 4-1

## Supply and disposition of petroleum products, Quebec — Refinery supply of crude oil, feedstock charged and total refined petroleum products

	Year 2010	Year-to-date 2010	Year-to-date 2011	December 2010	December 2011	Vector number
thousands of cubic metres						
<b>Refinery supply of crude oil</b>						
<b>Total domestic crude receipts</b>	<b>3,039.4</b>	<b>3,039.4</b>	<b>1,532.8</b>	<b>25.8</b>	<b>0.0</b>	<b>v21237</b>
Receipts of Western Canada crude	0.0	0.0	152.8	0.0	0.0	v21206
Receipts of Eastern Canada crude	3,039.4	3,039.4	1,380.0	25.8	0.0	v21225
<b>Total crude imports</b>	<b>19,433.1</b>	<b>19,433.1</b>	<b>17,546.9</b>	<b>1,904.5</b>	<b>1,585.1</b>	<b>v21207</b>
<b>OPEC</b>	<b>8,593.5</b>	<b>8,593.5</b>	<b>9,475.8</b>	<b>962.9</b>	<b>954.1</b>	...
Iran	0.0	0.0	0.0	0.0	0.0	v21209
Iraq	51.5	51.5	0.0	0.0	0.0	v21210
Ecuador	0.0	0.0	0.0	0.0	0.0	v2828471
Saudi Arabia	0.0	0.0	0.0	0.0	0.0	v21216
Algeria	6,299.8	6,299.8	7,181.9	671.3	756.0	v21208
Venezuela	144.8	144.8	0.0	0.0	0.0	v21220
Nigeria	573.6	573.6	186.3	0.0	0.0	v21214
Kuwait	0.0	0.0	0.0	0.0	0.0	v21211
Libya	0.0	0.0	0.0	0.0	0.0	v21212
United Arab Emirates	0.0	0.0	0.0	0.0	0.0	v21217
Qatar	.	.	.	.	.	.
Angola	1,523.9	1,523.9	2,107.6	291.6	198.1	v1408971
<b>North Sea</b>	<b>4,672.9</b>	<b>4,672.9</b>	<b>2,920.2</b>	<b>449.6</b>	<b>297.5</b>	...
United Kingdom	3,722.9	3,722.9	1,406.6	375.4	0.0	v21218
Norway	950.0	950.0	1,513.6	74.2	297.5	v21215
<b>North America</b>	<b>1,134.6</b>	<b>1,134.6</b>	<b>830.7</b>	<b>44.2</b>	<b>0.0</b>	...
Mexico	1,018.0	1,018.0	830.7	44.2	0.0	v21213
United States	116.6	116.6	0.0	0.0	0.0	v21219
<b>Other countries</b>	<b>5,032.2</b>	<b>5,032.2</b>	<b>4,320.2</b>	<b>447.8</b>	<b>333.6</b>	...
<b>Grand total receipts of crude oil and equivalent</b>	<b>22,472.5</b>	<b>22,472.5</b>	<b>19,079.8</b>	<b>1,930.2</b>	<b>1,585.1</b>	<b>v21222</b>
Received by pipeline	12,295.0	12,295.0	9,354.4	636.6	1,585.1	v21223
Received by other means	10,177.4	10,177.4	9,725.3	1,293.7	0.0	v21224
Crude oil opening inventories	636.5	636.5	1,312.7	1,039.9	1,013.2	v21228
Crude oil closing inventories	1,312.7	1,312.7	1,008.0	1,312.7	1,008.0	v21229
Losses and adjustments	-727.2	-727.2	57.6	0.8	2.5	v21230
<b>Total crude and equivalent charged</b>	<b>22,523.5</b>	<b>22,523.5</b>	<b>19,358.8</b>	<b>1,656.6</b>	<b>1,619.7</b>	<b>v21231</b>
<b>Feedstock charged</b>						
Conventional crude oil (light) charged	18,548.2	18,548.2	16,634.7	1,453.4	1,607.7	v21232
Conventional crude oil (heavy) charged	3,975.3	3,975.3	2,458.9	203.3	11.8	v21233
Synthetic crude oil (light) charged	0.0	0.0	265.2	0.0	0.2	v21234
Crude bitumen charged	0.0	0.0	0.0	0.0	0.0	v21235
Condensates and pentanes plus charged	0.0	0.0	0.0	0.0	0.0	v21236
<b>Total other materials charged as feedstocks</b>	<b>947.5</b>	<b>947.5</b>	<b>906.8</b>	<b>70.0</b>	<b>71.1</b>	<b>v21422</b>
Crude tops used in operations	0.0	0.0	0.0	0.0	0.0	v21424
Crude bottoms used in operations	0.0	0.0	0.0	0.0	0.0	v21425
Liquefied petroleum gases used in operations	70.3	70.3	68.1	4.1	4.6	v21426
Natural gas used in operations	45.8	45.8	260.1	3.9	24.3	v21427
Lubricating oils and lubricating base stock used in operations to be reprocessed	.	.	.	.	.	.
Other feedstocks used in operations	831.3	831.3	578.6	62.1	42.1	v21423
<b>Total feedstocks charged</b>	<b>23,471.0</b>	<b>23,471.0</b>	<b>20,265.6</b>	<b>1,726.6</b>	<b>1,690.7</b>	<b>v21428</b>
Refinery losses	-538.8	-538.8	-265.7	-41.6	-38.5	v24484
<b>Total, all products</b>						
<b>Refinery production</b>	<b>24,009.8</b>	<b>24,009.8</b>	<b>20,531.3</b>	<b>1,768.2</b>	<b>1,729.2</b>	<b>v24793</b>

Table 4-1 – continued

**Supply and disposition of petroleum products, Quebec — Refinery supply of crude oil, feedstock charged and total refined petroleum products**

	Year 2010	Year-to-date 2010	Year-to-date 2011	December 2010	December 2011	Vector number
thousands of cubic metres						
Transfers to refinery feedstocks	947.5	947.5	906.8	70.0	71.1	v24802
Inter-provincial transfers in	2,967.9	2,967.9	3,288.9	339.2	214.3	v24803
Inter-provincial transfers out	7,952.6	7,952.6	7,685.8	690.8	486.2	v24804
Receipts from other reporting companies	16,093.5	16,093.5	18,925.2	1,526.1	1,391.8	v24805
Receipts from non-reporting companies	943.9	943.9	943.2	47.1	90.6	v24806
Imports	4,193.8	4,193.8	4,983.4	515.5	472.8	v24807
Opening inventory	1,563.3	1,563.3	2,074.5	2,074.2	1,967.2	v24794
Closing inventory	2,074.5	2,074.5	2,019.1	2,074.5	2,019.1	v24795
Deliveries to other reporting companies	15,175.7	15,175.7	16,049.8	1,320.1	1,252.0	v24796
Exports	3,010.5	3,010.5	3,304.2	240.5	280.3	v24797
Losses and adjustments	-242.7	-242.7	-239.4	-8.4	4.6	v24798
Own consumption	661.7	661.7	489.2	45.3	43.0	v24799
<b>Domestic sales</b>	<b>20,218.5</b>	<b>20,218.5</b>	<b>20,531.0</b>	<b>1,837.5</b>	<b>1,709.6</b>	<b>v24800</b>

Table 4-2

**Supply and disposition of petroleum products, Quebec — Propane and propane mixes**

	Year 2010	Year-to-date 2010	Year-to-date 2011	December 2010	December 2011	Vector number
thousands of cubic metres						
<b>Refinery production</b>	<b>328.7</b>	<b>328.7</b>	<b>314.4</b>	<b>19.7</b>	<b>16.3</b>	<b>v21542</b>
Inter-product transfers	-33.9	-33.9	12.9	0.0	0.0	v21551
Portions transferred to petro-chemicals	.	.	.	.	.	.
<b>Net production</b>	<b>294.7</b>	<b>294.7</b>	<b>327.3</b>	<b>19.7</b>	<b>16.3</b>	<b>...</b>
Transfers to refinery feedstocks	5.7	5.7	38.6	0.0	4.6	v21552
Inter-provincial transfers in	27.2	27.2	29.8	3.8	3.2	v21553
Inter-provincial transfers out	0.5	0.5	1.9	0.0	0.0	v21554
Receipts from other reporting companies	28.0	28.0	33.9	9.5	1.7	v21555
Receipts from non-reporting companies	20.6	20.6	33.8	0.0	12.0	v21556
Imports	0.0	0.0	0.0	0.0	0.0	v21557
Opening inventory	3.4	3.4	3.5	3.0	6.6	v21543
Closing inventory	3.5	3.5	4.5	3.5	4.5	v21544
Deliveries to other reporting companies	0.2	0.2	1.7	0.0	0.0	v21545
Exports	55.9	55.9	53.6	5.9	4.7	v21546
Losses and adjustments	0.4	0.4	-4.7	0.0	0.0	v21547
Own consumption	2.6	2.6	0.9	0.8	0.0	v21548
<b>Domestic sales</b>	<b>305.2</b>	<b>305.2</b>	<b>331.7</b>	<b>26.0</b>	<b>25.9</b>	<b>v21549</b>

**Table 4-3  
Supply and disposition of petroleum products, Quebec — Butane and butane mixes**

	Year 2010	Year-to-date 2010	Year-to-date 2011	December 2010	December 2011	Vector number
thousands of cubic metres						
<b>Refinery production</b>	<b>x</b>	<b>x</b>	<b>x</b>	<b>x</b>	<b>x</b>	<b>v21743</b>
Inter-product transfers	x	x	x	x	x	v21752
Portions transferred to petro-chemicals	.	.	.	.	.	.
<b>Net production</b>	<b>x</b>	<b>x</b>	<b>x</b>	<b>x</b>	<b>x</b>	<b>...</b>
Transfers to refinery feedstocks	x	x	x	x	x	v21753
Inter-provincial transfers in	x	x	x	x	x	v21754
Inter-provincial transfers out	x	x	x	x	x	v21755
Receipts from other reporting companies	x	x	x	x	x	v21756
Receipts from non-reporting companies	x	x	x	x	x	v21757
Imports	x	x	x	x	x	v21758
Opening inventory	x	x	x	x	x	v21744
Closing inventory	x	x	x	x	x	v21745
Deliveries to other reporting companies	x	x	x	x	x	v21746
Exports	x	x	x	x	x	v21747
Losses and adjustments	x	x	x	x	x	v21748
Own consumption	x	x	x	x	x	v21749
<b>Domestic sales</b>	<b>277.6</b>	<b>277.6</b>	<b>257.4</b>	<b>10.3</b>	<b>2.8</b>	<b>v21750</b>

**Table 4-4  
Supply and disposition of petroleum products, Quebec — Petro-chemical feedstocks**

	Year 2010	Year-to-date 2010	Year-to-date 2011	December 2010	December 2011	Vector number
thousands of cubic metres						
<b>Refinery production</b>	<b>x</b>	<b>x</b>	<b>x</b>	<b>x</b>	<b>x</b>	<b>v21925</b>
Inter-product transfers	x	x	x	x	x	v21933
Backflow to refinery of energy by-products	.	.	.	.	.	.
<b>Net production</b>	<b>x</b>	<b>x</b>	<b>x</b>	<b>x</b>	<b>x</b>	<b>...</b>
Transfers to refinery feedstocks	x	x	x	x	x	v21934
Inter-provincial transfers in	x	x	x	x	x	v21935
Inter-provincial transfers out	x	x	x	x	x	v21936
Receipts from other reporting companies	x	x	x	x	x	v21937
Receipts from non-reporting companies	x	x	x	x	x	v21938
Imports	x	x	x	x	x	v21939
Opening inventory	x	x	x	x	x	v21926
Closing inventory	x	x	x	x	x	v21927
Deliveries to other reporting companies	x	x	x	x	x	v21928
Exports	x	x	x	x	x	v21929
Losses and adjustments	x	x	x	x	x	v21930
Own consumption	x	x	x	x	x	v21931
<b>Domestic sales</b>	<b>448.2</b>	<b>448.2</b>	<b>443.6</b>	<b>39.6</b>	<b>53.9</b>	<b>v21932</b>

**Table 4-5  
Supply and disposition of petroleum products, Quebec — Naphtha specialties**

	Year 2010	Year-to-date 2010	Year-to-date 2011	December 2010	December 2011	Vector number
	thousands of cubic metres					
<b>Refinery production</b>	<b>18.8</b>	<b>18.8</b>	<b>18.0</b>	<b>0.0</b>	<b>3.1</b>	<b>v22099</b>
Inter-product transfers	8.0	8.0	0.4	-0.1	0.0	v22107
<b>Net production</b>	<b>26.8</b>	<b>26.8</b>	<b>18.4</b>	<b>-0.1</b>	<b>3.1</b>	<b>...</b>
Transfers to refinery feedstocks	.	.	.	.	.	.
Inter-provincial transfers in	0.7	0.7	1.4	0.1	0.1	v22108
Inter-provincial transfers out	0.0	0.0	0.0	0.0	0.0	v22109
Receipts from other reporting companies	0.0	0.0	0.0	0.0	0.0	v22110
Receipts from non-reporting companies	0.0	0.0	0.0	0.0	0.0	v22111
Imports	33.3	33.3	25.2	0.0	0.0	v22112
Opening inventory	2.5	2.5	9.5	14.4	9.5	v22100
Closing inventory	9.5	9.5	12.5	9.5	12.5	v22101
Deliveries to other reporting companies	0.0	0.0	0.0	0.0	0.0	v22102
Exports	0.0	0.0	0.0	0.0	0.0	v22103
Losses and adjustments	-3.8	-3.8	-0.1	0.0	0.0	v22104
Own consumption	0.0	0.0	0.0	0.0	0.0	v22105
<b>Domestic sales</b>	<b>2.6</b>	<b>2.6</b>	<b>1.8</b>	<b>0.1</b>	<b>0.1</b>	<b>v22106</b>

**Table 4-6  
Supply and disposition of petroleum products, Quebec — Aviation gasoline**

	Year 2010	Year-to-date 2010	Year-to-date 2011	December 2010	December 2011	Vector number
	thousands of cubic metres					
<b>Refinery production</b>	<b>42.1</b>	<b>42.1</b>	<b>0.0</b>	<b>0.0</b>	<b>0.0</b>	<b>v22303</b>
Inter-product transfers	0.1	0.1	-0.3	0.0	0.0	v22311
<b>Net production</b>	<b>42.1</b>	<b>42.1</b>	<b>-0.3</b>	<b>0.0</b>	<b>0.0</b>	<b>...</b>
Transfers to refinery feedstocks	.	.	.	.	.	.
Inter-provincial transfers in	0.0	0.0	4.0	0.0	0.7	v22312
Inter-provincial transfers out	18.8	18.8	8.1	0.2	0.1	v22313
Receipts from other reporting companies	35.3	35.3	59.2	0.8	1.6	v22314
Receipts from non-reporting companies	0.0	0.0	0.0	0.0	0.0	v22315
Imports	0.0	0.0	0.0	0.0	0.0	v22316
Opening inventory	3.9	3.9	3.5	4.9	5.2	v22304
Closing inventory	3.5	3.5	5.4	3.5	5.4	v22305
Deliveries to other reporting companies	30.5	30.5	35.8	0.8	1.5	v22306
Exports	0.2	0.2	0.0	0.0	0.0	v22307
Losses and adjustments	0.2	0.2	0.5	0.0	0.0	v22308
Own consumption	0.0	0.0	0.0	0.0	0.0	v22309
<b>Domestic sales</b>	<b>28.2</b>	<b>28.2</b>	<b>16.6</b>	<b>1.2</b>	<b>0.4</b>	<b>v22310</b>

**Table 4-7**  
**Supply and disposition of petroleum products, Quebec — Motor gasoline**

	Year 2010	Year-to-date 2010	Year-to-date 2011	December 2010	December 2011	Vector number
thousands of cubic metres						
<b>Refinery production</b>	<b>9,621.0</b>	<b>9,621.0</b>	<b>7,862.9</b>	<b>708.3</b>	<b>714.4</b>	<b>v22538</b>
Inter-product transfers	349.6	349.6	155.7	19.4	17.3	v22551
<b>Net production</b>	<b>9,970.7</b>	<b>9,970.7</b>	<b>8,018.6</b>	<b>727.7</b>	<b>731.7</b>	<b>...</b>
Transfers to refinery feedstocks	0.0	0.0	0.0	0.0	0.0	v22552
Inter-provincial transfers in	777.4	777.4	816.0	127.1	45.1	v22553
Inter-provincial transfers out	4,351.2	4,351.2	4,310.3	356.0	263.5	v22554
Receipts from other reporting companies	9,430.9	9,430.9	10,496.7	791.4	733.8	v22555
Receipts from non-reporting companies	0.0	0.0	0.0	0.0	0.0	v22556
Imports	2,410.3	2,410.3	2,732.4	349.0	158.8	v22557
Opening inventory	465.4	465.4	828.4	705.4	849.0	v22539
Closing inventory	828.4	828.4	817.2	828.4	817.2	v22540
Deliveries to other reporting companies	8,840.8	8,840.8	8,567.5	699.3	675.6	v22541
Exports	207.5	207.5	237.4	14.9	16.4	v22542
Losses and adjustments	16.3	16.3	15.0	2.0	0.7	v22543
Own consumption	0.5	0.5	0.3	0.1	0.0	v22544
<b>Domestic sales</b>	<b>8,825.5</b>	<b>8,825.5</b>	<b>8,944.4</b>	<b>799.9</b>	<b>745.0</b>	<b>v22545</b>
Premium motor gasoline	809.3	809.3	774.6	67.4	61.6	v22546
Mid-grade motor gasoline	202.1	202.1	347.9	31.2	30.7	v22547
Regular no-lead motor gasoline	7,813.8	7,813.8	7,821.2	701.4	652.8	v22548
Regular leaded motor gasoline	0.3	0.3	0.7	0.0	0.0	v22549
Retail sales of motor gasoline	7,654.0	7,654.0	7,461.7	624.8	681.9	v22550

**Table 4-8**  
**Supply and disposition of petroleum products, Quebec — Aviation turbo fuel, kerosene type**

	Year 2010	Year-to-date 2010	Year-to-date 2011	December 2010	December 2011	Vector number
thousands of cubic metres						
<b>Refinery production</b>	<b>896.4</b>	<b>896.4</b>	<b>464.1</b>	<b>0.0</b>	<b>0.0</b>	<b>v25009</b>
Inter-product transfers	-144.0	-144.0	8.7	-0.2	0.8	v25017
<b>Net production</b>	<b>752.3</b>	<b>752.3</b>	<b>472.7</b>	<b>-0.2</b>	<b>0.8</b>	<b>...</b>
Transfers to refinery feedstocks	0.0	0.0	0.0	0.0	0.0	v25018
Inter-provincial transfers in	275.7	275.7	88.2	8.1	0.0	v25019
Inter-provincial transfers out	333.3	333.3	238.9	20.0	11.8	v25020
Receipts from other reporting companies	810.8	810.8	944.3	69.0	42.8	v25021
Receipts from non-reporting companies	.	.	.	.	.	.
Imports	296.4	296.4	444.3	58.7	114.7	v25022
Opening inventory	22.6	22.6	76.4	96.0	87.6	v25010
Closing inventory	76.4	76.4	92.8	76.4	92.8	v25011
Deliveries to other reporting companies	733.7	733.7	625.8	42.2	44.7	v25012
Exports	27.8	27.8	28.1	2.4	1.9	v25013
Losses and adjustments	1.2	1.2	0.9	0.0	0.4	v25014
Own consumption	0.0	0.0	0.0	0.0	0.0	v25015
<b>Domestic sales</b>	<b>985.2</b>	<b>985.2</b>	<b>1,039.4</b>	<b>90.7</b>	<b>94.2</b>	<b>v25016</b>

**Table 4-9**  
**Supply and disposition of petroleum products, Quebec — Aviation turbo fuel, naphtha type**

	Year 2010	Year-to-date 2010	Year-to-date 2011	December 2010	December 2011	Vector number
	thousands of cubic metres					
<b>Refinery production</b>	<b>0.0</b>	<b>0.0</b>	<b>0.0</b>	<b>0.0</b>	<b>0.0</b>	<b>v25214</b>
Inter-product transfers	0.5	0.5	0.0	0.0	0.0	v25223
<b>Net production</b>	<b>0.5</b>	<b>0.5</b>	<b>0.0</b>	<b>0.0</b>	<b>0.0</b>	<b>...</b>
Transfers to refinery feedstocks	0.0	0.0	0.0	0.0	0.0	v25224
Inter-provincial transfers in	0.0	0.0	0.0	0.0	0.0	v25226
Inter-provincial transfers out	0.0	0.0	0.0	0.0	0.0	v25227
Receipts from other reporting companies	1.9	1.9	0.0	0.0	0.0	v25228
Receipts from non-reporting companies	.	.	.	.	.	
Imports	0.0	0.0	0.1	0.0	0.0	v25229
Opening inventory	0.0	0.0	0.0	0.0	0.0	v25215
Closing inventory	0.0	0.0	0.0	0.0	0.0	v25216
Deliveries to other reporting companies	0.4	0.4	0.0	0.0	0.0	v25217
Exports	0.0	0.0	0.0	0.0	0.0	v25218
Losses and adjustments	0.0	0.0	0.0	0.0	0.0	v25219
Own consumption	0.0	0.0	0.0	0.0	0.0	v25220
<b>Domestic sales</b>	<b>1.9</b>	<b>1.9</b>	<b>0.1</b>	<b>0.0</b>	<b>0.0</b>	<b>v25221</b>

**Table 4-10**  
**Supply and disposition of petroleum products, Quebec — Stove oil, kerosene**

	Year 2010	Year-to-date 2010	Year-to-date 2011	December 2010	December 2011	Vector number
	thousands of cubic metres					
<b>Refinery production</b>	<b>0.8</b>	<b>0.8</b>	<b>24.8</b>	<b>0.1</b>	<b>0.0</b>	<b>v23032</b>
Inter-product transfers	62.8	62.8	120.9	6.9	14.3	v23040
<b>Net production</b>	<b>63.6</b>	<b>63.6</b>	<b>145.6</b>	<b>7.0</b>	<b>14.3</b>	<b>...</b>
Transfers to refinery feedstocks	0.0	0.0	0.0	0.0	0.0	v23041
Inter-provincial transfers in	15.5	15.5	3.6	1.5	0.1	v23042
Inter-provincial transfers out	0.3	0.3	1.7	0.0	0.1	v23043
Receipts from other reporting companies	75.0	75.0	39.7	7.2	7.2	v23044
Receipts from non-reporting companies	0.0	0.0	0.0	0.0	0.0	v23045
Imports	0.0	0.0	0.3	0.0	0.0	v23046
Opening inventory	47.0	47.0	31.9	40.3	6.7	v23033
Closing inventory	31.9	31.9	-2.0	31.9	-2.0	v23034
Deliveries to other reporting companies	16.3	16.3	21.9	3.7	4.1	v23035
Exports	11.5	11.5	5.5	1.2	0.0	v23036
Losses and adjustments	0.5	0.5	0.1	0.2	0.2	v23037
Own consumption	0.3	0.3	0.0	0.0	0.0	v23038
<b>Domestic sales</b>	<b>140.3</b>	<b>140.3</b>	<b>194.0</b>	<b>19.1</b>	<b>26.0</b>	<b>v23039</b>



**Table 4-11**  
**Supply and disposition of petroleum products, Quebec — Diesel fuel oil**

	Year 2010	Year-to-date 2010	Year-to-date 2011	December 2010	December 2011	Vector number
thousands of cubic metres						
<b>Refinery production</b>	<b>7,420.0</b>	<b>7,420.0</b>	<b>7,307.1</b>	<b>617.6</b>	<b>609.3</b>	<b>v23255</b>
Inter-product transfers	0.6	0.6	-324.5	5.4	-19.4	v23264
<b>Net production</b>	<b>7,420.6</b>	<b>7,420.6</b>	<b>6,982.6</b>	<b>623.0</b>	<b>589.9</b>	<b>...</b>
Transfers to refinery feedstocks	0.0	0.0	0.0	0.0	0.0	v23265
Inter-provincial transfers in	262.0	262.0	372.5	21.5	6.6	v23266
Inter-provincial transfers out	2,052.2	2,052.2	2,248.3	205.3	190.5	v23267
Receipts from other reporting companies	4,560.5	4,560.5	6,053.9	545.5	485.9	v23268
Receipts from non-reporting companies	0.0	0.0	0.0	0.0	0.0	v23269
Imports	107.1	107.1	439.8	0.0	93.5	v23270
Opening inventory	301.8	301.8	534.4	506.6	519.3	v23256
Closing inventory	534.4	534.4	610.4	534.4	610.4	v23257
Deliveries to other reporting companies	4,721.1	4,721.1	5,604.3	472.1	444.1	v23258
Exports	694.5	694.5	658.3	48.8	48.3	v23259
Losses and adjustments	-4.4	-4.4	8.3	0.3	2.8	v23260
Own consumption	1.9	1.9	1.6	0.2	0.0	v23261
<b>Domestic sales</b>	<b>4,663.0</b>	<b>4,663.0</b>	<b>5,252.1</b>	<b>435.3</b>	<b>399.2</b>	<b>v23262</b>
Net sales of low sulphur	4,252.9	4,252.9	4,811.9	389.5	357.1	v23263

**Table 4-12**  
**Supply and disposition of petroleum products, Quebec — Light fuel oil**

	Year 2010	Year-to-date 2010	Year-to-date 2011	December 2010	December 2011	Vector number
thousands of cubic metres						
<b>Refinery production</b>	<b>775.0</b>	<b>775.0</b>	<b>643.8</b>	<b>115.1</b>	<b>95.8</b>	<b>v23488</b>
Inter-product transfers	25.0	25.0	131.1	-8.2	2.7	v23496
<b>Net production</b>	<b>800.0</b>	<b>800.0</b>	<b>774.9</b>	<b>106.9</b>	<b>98.6</b>	<b>...</b>
Transfers to refinery feedstocks	0.0	0.0	0.0	0.0	0.0	v23497
Inter-provincial transfers in	514.7	514.7	622.3	74.8	31.2	v23498
Inter-provincial transfers out	158.6	158.6	135.1	22.3	19.6	v23499
Receipts from other reporting companies	551.7	551.7	482.5	66.2	53.7	v23500
Receipts from non-reporting companies	0.0	0.0	0.0	0.0	0.0	v23501
Imports	2.3	2.3	1.4	0.6	0.6	v23502
Opening inventory	203.1	203.1	152.4	167.7	84.3	v23489
Closing inventory	152.4	152.4	76.2	152.4	76.2	v23490
Deliveries to other reporting companies	623.8	623.8	826.5	96.8	77.6	v23491
Exports	209.4	209.4	211.1	28.2	22.6	v23492
Losses and adjustments	-4.1	-4.1	-19.0	-0.2	0.1	v23493
Own consumption	0.0	0.0	0.0	0.0	0.0	v23494
<b>Domestic sales</b>	<b>931.5</b>	<b>931.5</b>	<b>803.5</b>	<b>116.7</b>	<b>72.3</b>	<b>v23495</b>

**Table 4-13**  
**Supply and disposition of petroleum products, Quebec — Heavy fuel oil**

	Year 2010	Year-to-date 2010	Year-to-date 2011	December 2010	December 2011	Vector number
thousands of cubic metres						
<b>Refinery production</b>	<b>1,750.6</b>	<b>1,750.6</b>	<b>1,622.4</b>	<b>170.7</b>	<b>120.4</b>	<b>v23706</b>
Inter-product transfers	176.0	176.0	47.9	1.0	0.5	v23715
<b>Net production</b>	<b>1,926.6</b>	<b>1,926.6</b>	<b>1,670.3</b>	<b>171.7</b>	<b>120.9</b>	<b>...</b>
Transfers to refinery feedstocks	0.0	0.0	0.0	0.0	0.0	v23716
Inter-provincial transfers in	489.3	489.3	551.2	41.5	77.9	v23717
Inter-provincial transfers out	91.1	91.1	70.2	2.2	0.0	v23718
Receipts from other reporting companies	332.7	332.7	408.2	22.2	56.1	v23719
Receipts from non-reporting companies	0.0	0.0	0.0	0.0	0.0	v23720
Imports	87.6	87.6	15.1	0.0	0.0	v23721
Opening inventory	89.1	89.1	123.1	145.9	71.8	v23707
Closing inventory	123.1	123.1	64.5	123.1	64.5	v23708
Deliveries to other reporting companies	43.9	43.9	130.8	2.4	4.3	v23709
Exports	815.0	815.0	1,208.5	87.4	87.8	v23710
Losses and adjustments	-0.8	-0.8	-11.9	0.0	0.2	v23711
Own consumption	51.6	51.6	8.1	0.0	0.0	v23712
<b>Domestic sales</b>	<b>1,801.4</b>	<b>1,801.4</b>	<b>1,297.7</b>	<b>166.3</b>	<b>169.9</b>	<b>v23713</b>
Net sales of low sulphur	x	x	x	x	x	v23714

**Table 4-14**  
**Supply and disposition of petroleum products, Quebec — Asphalt**

	Year 2010	Year-to-date 2010	Year-to-date 2011	December 2010	December 2011	Vector number
thousands of cubic metres						
<b>Refinery production</b>	<b>x</b>	<b>x</b>	<b>x</b>	<b>x</b>	<b>x</b>	<b>v23924</b>
Inter-product transfers	x	x	x	x	x	v23932
Inter-provincial transfers in	x	x	x	x	x	v23933
Inter-provincial transfers out	x	x	x	x	x	v23934
Receipts from other reporting companies	x	x	x	x	x	v23935
Receipts from non-reporting companies	x	x	x	x	x	v23936
Imports	x	x	x	x	x	v23937
Opening inventory	x	x	x	x	x	v23925
Closing inventory	x	x	x	x	x	v23926
Deliveries to other reporting companies	x	x	x	x	x	v23927
Exports	x	x	x	x	x	v23928
Losses and adjustments	x	x	x	x	x	v23929
Own consumption	x	x	x	x	x	v23930
<b>Domestic sales</b>	<b>769.9</b>	<b>769.9</b>	<b>706.0</b>	<b>39.6</b>	<b>28.7</b>	<b>v23931</b>

**Table 4-15**  
**Supply and disposition of petroleum products, Quebec — Petroleum coke (including coke from catalytic cracker)**

	Year 2010	Year-to-date 2010	Year-to-date 2011	December 2010	December 2011	Vector number
thousands of cubic metres						
<b>Refinery production</b>	<b>x</b>	<b>x</b>	<b>x</b>	<b>x</b>	<b>x</b>	<b>v24091</b>
Inter-product transfers	x	x	x	x	x	v24098
Inter-provincial transfers in	x	x	x	x	x	v24099
Inter-provincial transfers out	x	x	x	x	x	v24100
Receipts from other reporting companies	x	x	x	x	x	v24101
Receipts from non-reporting companies	x	x	x	x	x	v24102
Imports	x	x	x	x	x	v24103
Opening inventory	x	x	x	x	x	v24092
Closing inventory	x	x	x	x	x	v24093
Deliveries to other reporting companies	.	.	.	.	.	.
Exports	x	x	x	x	x	v24094
Losses and adjustments	x	x	x	x	x	v24095
Own consumption	x	x	x	x	x	v24096
<b>Domestic sales</b>	<b>818.1</b>	<b>818.1</b>	<b>1,010.9</b>	<b>81.5</b>	<b>81.5</b>	<b>v24097</b>

**Table 4-16**  
**Supply and disposition of petroleum products, Quebec — Lubricating oils and greases**

	Year 2010	Year-to-date 2010	Year-to-date 2011	December 2010	December 2011	Vector number
thousands of cubic metres						
<b>Refinery production</b>	<b>61.6</b>	<b>61.6</b>	<b>0.0</b>	<b>0.0</b>	<b>0.0</b>	<b>v24242</b>
Inter-product transfers	2.0	2.0	-11.6	0.0	-5.8	v24250
Transfers to refinery feedstocks	.	.	.	.	.	.
Inter-provincial transfers in	139.8	139.8	142.5	16.5	9.7	v24251
Inter-provincial transfers out	56.9	56.9	25.9	0.8	0.3	v24252
Receipts from other reporting companies	7.3	7.3	9.0	0.5	0.6	v24253
Receipts from non-reporting companies	1.5	1.5	1.2	0.1	0.1	v24254
Imports	26.9	26.9	28.0	2.6	2.6	v24255
Opening inventory	41.2	41.2	44.1	44.3	42.0	v24243
Closing inventory	44.1	44.1	39.9	44.1	39.9	v24244
Deliveries to other reporting companies	0.4	0.4	0.9	0.0	0.0	v24245
Exports	39.0	39.0	29.1	8.8	0.0	v24246
Losses and adjustments	2.6	2.6	0.4	0.0	0.0	v24247
Own consumption	5.3	5.3	0.1	0.0	0.0	v24248
<b>Domestic sales</b>	<b>131.9</b>	<b>131.9</b>	<b>116.9</b>	<b>10.2</b>	<b>8.9</b>	<b>v24249</b>

**Table 4-17**  
**Supply and disposition of petroleum products, Quebec — Still gas**

	Year 2010	Year-to-date 2010	Year-to-date 2011	December 2010	December 2011	Vector number
thousands of cubic metres						
<b>Refinery production</b>	<b>534.7</b>	<b>534.7</b>	<b>436.7</b>	<b>44.1</b>	<b>42.7</b>	<b>v24419</b>
Inter-product transfers	0.0	0.0	0.0	0.0	0.0	v24424
Receipts from other reporting companies	.	.	.	.	.	.
Receipts from non-reporting companies	0.0	0.0	0.0	0.0	0.0	v24425
Imports	.	.	.	.	.	.
Opening inventory	0.0	0.0	0.0	0.0	0.0	v24420
Closing inventory	0.0	0.0	0.0	0.0	0.0	v24421
Losses and adjustments	0.0	0.0	0.0	0.0	0.0	v24422
Own consumption	534.7	534.7	436.7	44.1	42.7	v24423
<b>Domestic sales</b>	.	.	.	.	.	.

**Table 4-18**  
**Supply and disposition of petroleum products, Quebec — Other petroleum products**

	Year 2010	Year-to-date 2010	Year-to-date 2011	December 2010	December 2011	Vector number
thousands of cubic metres						
<b>Refinery production</b>	<b>298.6</b>	<b>298.6</b>	<b>389.2</b>	<b>5.3</b>	<b>41.7</b>	<b>v24571</b>
Inter-product transfers	-542.6	-542.6	-107.1	-22.2	-9.0	v24579
Transfers to refinery feedstocks	593.0	593.0	775.3	33.2	66.4	v24580
Inter-provincial transfers in	387.1	387.1	452.5	43.5	31.5	v24581
Inter-provincial transfers out	754.6	754.6	572.3	83.4	0.3	v24582
Receipts from other reporting companies	167.3	167.3	178.0	3.5	0.4	v24583
Receipts from non-reporting companies	640.9	640.9	724.1	29.3	69.1	v24584
Imports	178.0	178.0	61.6	0.0	0.0	v24585
Opening inventory	336.4	336.4	169.8	219.7	155.1	v24572
Closing inventory	169.8	169.8	158.8	169.8	158.8	v24573
Deliveries to other reporting companies	100.6	100.6	149.3	2.8	0.0	v24574
Exports	19.4	19.4	336.3	0.0	62.0	v24575
Losses and adjustments	-260.1	-260.1	-239.0	-11.2	0.2	v24576
Own consumption	0.0	0.0	0.0	0.0	0.0	v24577
<b>Domestic sales</b>	<b>88.1</b>	<b>88.1</b>	<b>115.1</b>	<b>0.9</b>	<b>0.9</b>	<b>v24578</b>

Table 5-1

## Supply and disposition of petroleum products, Ontario — Refinery supply of crude oil, feedstock charged and total refined petroleum products

	Year 2010	Year-to-date 2010	Year-to-date 2011	December 2010	December 2011	Vector number
thousands of cubic metres						
<b>Refinery supply of crude oil</b>						
<b>Total domestic crude receipts</b>	<b>16,726.2</b>	<b>16,726.2</b>	<b>17,383.5</b>	<b>1,771.0</b>	<b>1,711.4</b>	<b>v21264</b>
Receipts of Western Canada crude	16,036.8	16,036.8	17,303.8	1,713.5	1,705.0	v21238
Receipts of Eastern Canada crude	689.4	689.4	79.8	57.4	6.4	v21252
<b>Total crude imports</b>	<b>4,311.3</b>	<b>4,311.3</b>	<b>3,017.1</b>	<b>121.2</b>	<b>205.2</b>	<b>v21239</b>
<b>OPEC</b>	<b>589.7</b>	<b>589.7</b>	<b>248.6</b>	<b>0.0</b>	<b>0.0</b>	...
Iran	.	.	.	.	.	.
Iraq	.	.	.	.	.	.
Ecuador	.	.	.	.	.	.
Saudi Arabia	.	.	.	.	.	.
Algeria	234.5	234.5	0.0	0.0	0.0	v21240
Venezuela	0.0	0.0	0.0	0.0	0.0	v21247
Nigeria	355.3	355.3	248.6	0.0	0.0	v21243
Kuwait	0.0	0.0	0.0	0.0	0.0	v21241
Libya	.	.	.	.	.	.
United Arab Emirates	.	.	.	.	.	.
Qatar	0.0	0.0	0.0	0.0	0.0	v1275604
Angola	.	.	.	.	.	.
<b>North Sea</b>	<b>1,606.5</b>	<b>1,606.5</b>	<b>1,044.1</b>	<b>72.1</b>	<b>59.2</b>	...
United Kingdom	1,377.2	1,377.2	383.2	60.3	0.0	v21245
Norway	229.4	229.4	661.0	11.8	59.2	v21244
<b>North America</b>	<b>939.5</b>	<b>939.5</b>	<b>810.2</b>	<b>38.8</b>	<b>37.2</b>	...
Mexico	304.6	304.6	357.0	0.0	0.0	v21242
United States	634.8	634.8	453.2	38.8	37.2	v21246
<b>Other countries</b>	<b>1,175.5</b>	<b>1,175.5</b>	<b>914.1</b>	<b>10.4</b>	<b>108.8</b>	...
<b>Grand total receipts of crude oil and equivalent</b>	<b>21,037.4</b>	<b>21,037.4</b>	<b>20,400.6</b>	<b>1,892.2</b>	<b>1,916.5</b>	<b>v21249</b>
Received by pipeline	20,953.9	20,953.9	20,320.8	1,885.5	1,910.1	v21250
Received by other means	83.5	83.5	79.8	6.7	6.4	v21251
Crude oil opening inventories	493.9	493.9	471.4	460.0	446.1	v21255
Crude oil closing inventories	471.4	471.4	379.2	471.4	379.2	v21256
Losses and adjustments	16.5	16.5	10.6	1.0	1.0	v21257
<b>Total crude and equivalent charged</b>	<b>21,043.4</b>	<b>21,043.4</b>	<b>20,419.2</b>	<b>1,879.8</b>	<b>1,950.5</b>	<b>v21258</b>
<b>Feedstock charged</b>						
Conventional crude oil (light) charged	13,560.7	13,560.7	12,425.5	1,203.1	1,306.0	v21259
Conventional crude oil (heavy) charged	2,750.1	2,750.1	2,899.3	253.6	118.5	v21260
Synthetic crude oil (light) charged	3,489.6	3,489.6	3,983.2	386.3	390.0	v21261
Crude bitumen charged	889.5	889.5	899.4	36.8	107.4	v21262
Condensates and pentanes plus charged	353.5	353.5	211.9	0.0	28.7	v21263
<b>Total other materials charged as feedstocks</b>	<b>4,544.9</b>	<b>4,544.9</b>	<b>4,496.3</b>	<b>420.1</b>	<b>410.1</b>	<b>v21429</b>
Crude tops used in operations	26.7	26.7	15.4	1.5	2.2	v21432
Crude bottoms used in operations	68.1	68.1	66.8	8.2	0.0	v21433
Liquefied petroleum gases used in operations	2,381.1	2,381.1	2,270.2	201.7	235.1	v21434
Natural gas used in operations	296.2	296.2	237.9	31.5	14.4	v21435
Lubricating oils and lubricating base stock used in operations to be reprocessed	161.5	161.5	162.6	25.9	15.5	v21430
Other feedstocks used in operations	1,611.4	1,611.4	1,743.4	151.3	142.9	v21431
<b>Total feedstocks charged</b>	<b>25,588.3</b>	<b>25,588.3</b>	<b>24,915.6</b>	<b>2,299.9</b>	<b>2,360.6</b>	<b>v21436</b>
Refinery losses	-1,949.9	-1,949.9	-1,763.2	-166.6	-218.9	v24486
<b>Total, all products</b>						
<b>Refinery production</b>	<b>27,538.3</b>	<b>27,538.3</b>	<b>26,678.8</b>	<b>2,466.5</b>	<b>2,579.4</b>	<b>v24808</b>

Table 5-1 – continued

**Supply and disposition of petroleum products, Ontario — Refinery supply of crude oil, feedstock charged and total refined petroleum products**

	Year 2010	Year-to-date 2010	Year-to-date 2011	December 2010	December 2011	Vector number
thousands of cubic metres						
Transfers to refinery feedstocks	4,544.9	4,544.9	4,496.3	420.1	410.1	v24817
Inter-provincial transfers in	8,188.6	8,188.6	8,343.1	747.9	505.0	v24818
Inter-provincial transfers out	2,160.1	2,160.1	2,438.0	326.8	128.8	v24819
Receipts from other reporting companies	24,566.1	24,566.1	22,351.1	2,287.2	1,351.6	v24820
Receipts from non-reporting companies	4,221.2	4,221.2	3,503.1	475.9	296.4	v24821
Imports	2,058.1	2,058.1	3,251.5	116.4	341.2	v24822
Opening inventory	2,283.5	2,283.5	2,659.0	2,677.5	2,605.8	v24809
Closing inventory	2,659.0	2,659.0	2,721.4	2,659.0	2,721.4	v24810
Deliveries to other reporting companies	20,425.9	20,425.9	18,217.6	1,995.0	1,198.7	v24811
Exports	2,318.3	2,318.3	2,643.4	231.6	227.7	v24812
Losses and adjustments	-162.2	-162.2	254.2	-1.7	1.8	v24813
Own consumption	2,846.0	2,846.0	2,701.3	241.3	224.6	v24814
<b>Domestic sales</b>	<b>34,081.9</b>	<b>34,081.9</b>	<b>33,291.0</b>	<b>2,899.4</b>	<b>2,766.3</b>	<b>v24815</b>

Table 5-2

**Supply and disposition of petroleum products, Ontario — Propane and propane mixes**

	Year 2010	Year-to-date 2010	Year-to-date 2011	December 2010	December 2011	Vector number
thousands of cubic metres						
<b>Refinery production</b>	<b>279.5</b>	<b>279.5</b>	<b>236.9</b>	<b>20.1</b>	<b>21.0</b>	<b>v21558</b>
Inter-product transfers	-38.2	-38.2	-28.5	-3.7	-3.6	v21567
Portions transferred to petro-chemicals	0.0	0.0	0.0	0.0	0.0	v21569
<b>Net production</b>	<b>241.3</b>	<b>241.3</b>	<b>208.5</b>	<b>16.4</b>	<b>17.4</b>	<b>...</b>
Transfers to refinery feedstocks	798.8	798.8	669.0	81.9	82.8	v21568
Inter-provincial transfers in	0.8	0.8	1.3	0.0	0.0	v21570
Inter-provincial transfers out	0.7	0.7	3.1	0.0	0.0	v21571
Receipts from other reporting companies	3.8	3.8	19.0	0.0	0.0	v21572
Receipts from non-reporting companies	846.0	846.0	332.1	70.7	0.1	v21573
Imports	0.0	0.0	470.5	0.0	59.8	v21574
Opening inventory	38.2	38.2	29.6	37.7	151.1	v21559
Closing inventory	29.6	29.6	129.9	29.6	129.9	v21560
Deliveries to other reporting companies	0.9	0.9	1.0	0.0	0.0	v21561
Exports	21.1	21.1	69.6	2.1	6.6	v21562
Losses and adjustments	-4.0	-4.0	0.5	-3.5	0.0	v21563
Own consumption	7.4	7.4	8.8	0.0	1.5	v21564
<b>Domestic sales</b>	<b>275.6</b>	<b>275.6</b>	<b>179.2</b>	<b>14.6</b>	<b>7.7</b>	<b>v21565</b>

**Table 5-3  
Supply and disposition of petroleum products, Ontario — Butane and butane mixes**

	Year 2010	Year-to-date 2010	Year-to-date 2011	December 2010	December 2011	Vector number
thousands of cubic metres						
<b>Refinery production</b>	<b>725.5</b>	<b>725.5</b>	<b>668.0</b>	<b>47.5</b>	<b>41.1</b>	<b>v21759</b>
Inter-product transfers	-298.3	-298.3	-321.9	-28.0	-23.4	v21768
Portions transferred to petro-chemicals	0.0	0.0	0.0	0.0	0.0	v21770
<b>Net production</b>	<b>427.2</b>	<b>427.2</b>	<b>346.2</b>	<b>19.5</b>	<b>17.8</b>	<b>...</b>
Transfers to refinery feedstocks	1,582.3	1,582.3	1,601.2	119.8	152.2	v21769
Inter-provincial transfers in	38.6	38.6	1.2	0.0	1.2	v21771
Inter-provincial transfers out	0.0	0.0	0.0	0.0	0.0	v21772
Receipts from other reporting companies	186.4	186.4	40.0	8.8	0.0	v21773
Receipts from non-reporting companies	1,584.2	1,584.2	1,571.6	136.5	132.3	v21774
Imports	0.0	0.0	0.0	0.0	0.0	v21775
Opening inventory	65.7	65.7	114.3	109.8	115.1	v21760
Closing inventory	114.3	114.3	103.5	114.3	103.5	v21761
Deliveries to other reporting companies	49.8	49.8	5.3	0.0	0.0	v21762
Exports	64.1	64.1	33.1	0.0	0.0	v21763
Losses and adjustments	-12.7	-12.7	-23.5	0.1	0.0	v21764
Own consumption	101.6	101.6	39.2	7.6	0.1	v21765
<b>Domestic sales</b>	<b>402.7</b>	<b>402.7</b>	<b>314.4</b>	<b>32.8</b>	<b>10.5</b>	<b>v21766</b>

**Table 5-4  
Supply and disposition of petroleum products, Ontario — Petro-chemical feedstocks**

	Year 2010	Year-to-date 2010	Year-to-date 2011	December 2010	December 2011	Vector number
thousands of cubic metres						
<b>Refinery production</b>	<b>3,799.9</b>	<b>3,799.9</b>	<b>3,530.0</b>	<b>321.5</b>	<b>376.4</b>	<b>v21940</b>
Inter-product transfers	129.4	129.4	125.7	9.4	10.4	v21948
Backflow to refinery of energy by-products	0.0	0.0	0.0	0.0	0.0	v21950
<b>Net production</b>	<b>3,929.3</b>	<b>3,929.3</b>	<b>3,655.7</b>	<b>330.9</b>	<b>386.9</b>	<b>...</b>
Transfers to refinery feedstocks	226.3	226.3	218.9	33.4	13.5	v21949
Inter-provincial transfers in	1.4	1.4	10.9	0.6	0.0	v21951
Inter-provincial transfers out	11.9	11.9	132.7	0.6	7.8	v21952
Receipts from other reporting companies	252.4	252.4	93.2	20.7	2.9	v21953
Receipts from non-reporting companies	209.2	209.2	395.7	26.9	25.3	v21954
Imports	5.4	5.4	0.0	0.0	0.0	v21955
Opening inventory	150.7	150.7	141.0	139.4	165.4	v21941
Closing inventory	141.0	141.0	145.8	141.0	145.8	v21942
Deliveries to other reporting companies	214.4	214.4	157.2	25.4	48.8	v21943
Exports	58.4	58.4	104.5	3.1	8.0	v21944
Losses and adjustments	15.5	15.5	-28.8	0.9	1.5	v21945
Own consumption	39.0	39.0	1.9	0.2	0.0	v21946
<b>Domestic sales</b>	<b>3,841.7</b>	<b>3,841.7</b>	<b>3,564.3</b>	<b>313.9</b>	<b>355.1</b>	<b>v21947</b>

**Table 5-5  
Supply and disposition of petroleum products, Ontario — Naphtha specialties**

	Year 2010	Year-to-date 2010	Year-to-date 2011	December 2010	December 2011	Vector number
thousands of cubic metres						
<b>Refinery production</b>	<b>37.6</b>	<b>37.6</b>	<b>44.5</b>	<b>2.0</b>	<b>1.6</b>	<b>v22113</b>
Inter-product transfers	-0.1	-0.1	0.0	0.0	0.0	v22121
<b>Net production</b>	<b>37.5</b>	<b>37.5</b>	<b>44.5</b>	<b>2.0</b>	<b>1.6</b>	<b>...</b>
Transfers to refinery feedstocks	0.0	0.0	0.0	0.0	0.0	v22122
Inter-provincial transfers in	0.0	0.0	0.0	0.0	0.0	v22123
Inter-provincial transfers out	1.2	1.2	3.5	0.1	0.1	v22124
Receipts from other reporting companies	0.0	0.0	0.0	0.0	0.0	v22125
Receipts from non-reporting companies	1.7	1.7	12.6	0.1	0.2	v22126
Imports	0.0	0.0	0.0	0.0	0.0	v22127
Opening inventory	5.9	5.9	4.6	6.0	4.6	v22114
Closing inventory	4.6	4.6	3.3	4.6	3.3	v22115
Deliveries to other reporting companies	0.0	0.0	0.0	0.0	0.0	v22116
Exports	0.0	0.0	6.1	0.0	0.0	v22117
Losses and adjustments	0.0	0.0	0.6	0.0	0.0	v22118
Own consumption	0.0	0.0	0.0	0.0	0.0	v22119
<b>Domestic sales</b>	<b>39.4</b>	<b>39.4</b>	<b>48.2</b>	<b>3.5</b>	<b>3.0</b>	<b>v22120</b>

**Table 5-6  
Supply and disposition of petroleum products, Ontario — Aviation gasoline**

	Year 2010	Year-to-date 2010	Year-to-date 2011	December 2010	December 2011	Vector number
thousands of cubic metres						
<b>Refinery production</b>	<b>0.0</b>	<b>0.0</b>	<b>0.0</b>	<b>0.0</b>	<b>0.0</b>	<b>v22317</b>
Inter-product transfers	0.0	0.0	0.0	0.0	0.0	v22325
<b>Net production</b>	<b>0.0</b>	<b>0.0</b>	<b>0.0</b>	<b>0.0</b>	<b>0.0</b>	<b>...</b>
Transfers to refinery feedstocks	0.0	0.0	0.0	0.0	0.0	v22326
Inter-provincial transfers in	8.9	8.9	9.1	0.2	0.3	v22327
Inter-provincial transfers out	0.0	0.0	0.0	0.0	0.0	v22328
Receipts from other reporting companies	1.4	1.4	0.9	0.0	0.0	v22329
Receipts from non-reporting companies	0.0	0.0	0.0	0.0	0.0	v22330
Imports	0.0	0.0	0.0	0.0	0.0	v22331
Opening inventory	0.3	0.3	0.2	0.2	0.2	v22318
Closing inventory	0.2	0.2	0.3	0.2	0.3	v22319
Deliveries to other reporting companies	1.4	1.4	0.9	0.0	0.0	v22320
Exports	0.0	0.0	0.0	0.0	0.0	v22321
Losses and adjustments	0.1	0.1	0.0	0.0	0.0	v22322
Own consumption	0.0	0.0	0.0	0.0	0.0	v22323
<b>Domestic sales</b>	<b>8.7</b>	<b>8.7</b>	<b>9.0</b>	<b>0.2</b>	<b>0.2</b>	<b>v22324</b>



**Table 5-7**  
**Supply and disposition of petroleum products, Ontario — Motor gasoline**

	Year 2010	Year-to-date 2010	Year-to-date 2011	December 2010	December 2011	Vector number
thousands of cubic metres						
<b>Refinery production</b>	<b>9,786.5</b>	<b>9,786.5</b>	<b>9,022.7</b>	<b>884.1</b>	<b>905.3</b>	<b>v22558</b>
Inter-product transfers	681.5	681.5	436.1	31.9	32.2	v22571
<b>Net production</b>	<b>10,468.0</b>	<b>10,468.0</b>	<b>9,458.8</b>	<b>916.0</b>	<b>937.5</b>	<b>...</b>
Transfers to refinery feedstocks	26.7	26.7	15.4	1.5	2.2	v22572
Inter-provincial transfers in	4,232.8	4,232.8	4,590.6	363.3	239.6	v22573
Inter-provincial transfers out	225.3	225.3	367.5	43.9	2.6	v22574
Receipts from other reporting companies	14,034.5	14,034.5	13,063.7	1,408.7	834.6	v22575
Receipts from non-reporting companies	0.0	0.0	0.0	0.0	0.0	v22576
Imports	363.6	363.6	985.6	15.2	118.3	v22577
Opening inventory	709.3	709.3	910.3	923.1	867.5	v22559
Closing inventory	910.3	910.3	851.5	910.3	851.5	v22560
Deliveries to other reporting companies	11,291.8	11,291.8	10,335.1	1,179.4	695.8	v22561
Exports	281.1	281.1	313.7	46.2	34.4	v22562
Losses and adjustments	-14.6	-14.6	406.3	-0.4	-3.6	v22563
Own consumption	0.3	0.3	0.2	0.0	0.0	v22564
<b>Domestic sales</b>	<b>17,100.1</b>	<b>17,100.1</b>	<b>16,719.2</b>	<b>1,445.5</b>	<b>1,414.5</b>	<b>v22565</b>
Premium motor gasoline	1,324.7	1,324.7	1,199.8	85.1	119.9	v22566
Mid-grade motor gasoline	157.3	157.3	119.1	11.2	11.6	v22567
Regular no-lead motor gasoline	15,616.0	15,616.0	15,396.8	1,349.1	1,282.9	v22568
Regular leaded motor gasoline	2.2	2.2	3.5	0.2	0.2	v22569
Retail sales of motor gasoline	14,179.6	14,179.6	14,101.2	1,094.5	1,298.8	v22570

**Table 5-8**  
**Supply and disposition of petroleum products, Ontario — Aviation turbo fuel, kerosene type**

	Year 2010	Year-to-date 2010	Year-to-date 2011	December 2010	December 2011	Vector number
thousands of cubic metres						
<b>Refinery production</b>	<b>1,167.2</b>	<b>1,167.2</b>	<b>1,180.7</b>	<b>92.3</b>	<b>94.3</b>	<b>v25023</b>
Inter-product transfers	-26.3	-26.3	-41.1	-2.8	-3.3	v25031
<b>Net production</b>	<b>1,140.9</b>	<b>1,140.9</b>	<b>1,139.6</b>	<b>89.5</b>	<b>91.1</b>	<b>...</b>
Transfers to refinery feedstocks	0.6	0.6	0.0	0.0	0.0	v25032
Inter-provincial transfers in	368.5	368.5	311.5	23.0	14.3	v25033
Inter-provincial transfers out	112.1	112.1	118.7	8.1	0.0	v25034
Receipts from other reporting companies	256.5	256.5	203.2	16.9	15.1	v25035
Receipts from non-reporting companies	.	.	.	.	.	.
Imports	189.9	189.9	214.3	16.6	16.6	v25036
Opening inventory	68.4	68.4	63.7	69.0	71.3	v25024
Closing inventory	63.7	63.7	70.5	63.7	70.5	v25025
Deliveries to other reporting companies	235.2	235.2	193.2	16.2	14.2	v25026
Exports	2.9	2.9	0.0	0.0	0.0	v25027
Losses and adjustments	3.0	3.0	-2.5	0.0	0.3	v25028
Own consumption	0.0	0.0	23.3	0.0	0.0	v25029
<b>Domestic sales</b>	<b>1,606.7</b>	<b>1,606.7</b>	<b>1,529.1</b>	<b>127.1</b>	<b>123.4</b>	<b>v25030</b>

**Table 5-9**  
**Supply and disposition of petroleum products, Ontario — Aviation turbo fuel, naphtha type**

	Year 2010	Year-to-date 2010	Year-to-date 2011	December 2010	December 2011	Vector number
thousands of cubic metres						
<b>Refinery production</b>	<b>0.0</b>	<b>0.0</b>	<b>0.0</b>	<b>0.0</b>	<b>0.0</b>	<b>v25230</b>
Inter-product transfers	1.7	1.7	0.0	0.0	0.0	v25239
<b>Net production</b>	<b>1.7</b>	<b>1.7</b>	<b>0.0</b>	<b>0.0</b>	<b>0.0</b>	<b>...</b>
Transfers to refinery feedstocks	0.0	0.0	0.0	0.0	0.0	v25240
Inter-provincial transfers in	0.0	0.0	0.0	0.0	0.0	v25242
Inter-provincial transfers out	0.0	0.0	0.0	0.0	0.0	v25243
Receipts from other reporting companies	0.1	0.1	0.0	0.0	0.0	v25244
Receipts from non-reporting companies	.	.	.	.	.	.
Imports	0.0	0.0	0.0	0.0	0.0	v25245
Opening inventory	0.0	0.0	0.0	0.0	0.0	v25231
Closing inventory	0.0	0.0	0.0	0.0	0.0	v25232
Deliveries to other reporting companies	0.5	0.5	0.0	0.0	0.0	v25233
Exports	0.1	0.1	0.0	0.0	0.0	v25234
Losses and adjustments	0.0	0.0	0.0	0.0	0.0	v25235
Own consumption	0.0	0.0	0.0	0.0	0.0	v25236
<b>Domestic sales</b>	<b>1.3</b>	<b>1.3</b>	<b>0.0</b>	<b>0.0</b>	<b>0.0</b>	<b>v25237</b>

**Table 5-10**  
**Supply and disposition of petroleum products, Ontario — Stove oil, kerosene**

	Year 2010	Year-to-date 2010	Year-to-date 2011	December 2010	December 2011	Vector number
thousands of cubic metres						
<b>Refinery production</b>	<b>153.2</b>	<b>153.2</b>	<b>68.8</b>	<b>17.1</b>	<b>0.0</b>	<b>v23047</b>
Inter-product transfers	-24.1	-24.1	59.0	-0.9	11.0	v23055
<b>Net production</b>	<b>129.2</b>	<b>129.2</b>	<b>127.8</b>	<b>16.2</b>	<b>11.0</b>	<b>...</b>
Transfers to refinery feedstocks	0.0	0.0	0.0	0.0	0.0	v23056
Inter-provincial transfers in	0.3	0.3	1.6	0.0	0.1	v23057
Inter-provincial transfers out	5.8	5.8	3.6	1.4	0.1	v23058
Receipts from other reporting companies	181.9	181.9	109.6	21.1	3.7	v23059
Receipts from non-reporting companies	0.0	0.0	0.0	0.0	0.0	v23060
Imports	1.2	1.2	24.6	0.1	0.1	v23061
Opening inventory	6.8	6.8	9.9	4.8	0.0	v23048
Closing inventory	9.9	9.9	0.0	9.9	0.0	v23049
Deliveries to other reporting companies	236.7	236.7	144.0	19.8	2.8	v23050
Exports	8.2	8.2	2.0	0.3	0.0	v23051
Losses and adjustments	10.7	10.7	5.9	0.8	-0.1	v23052
Own consumption	0.0	0.0	0.0	0.0	0.0	v23053
<b>Domestic sales</b>	<b>48.2</b>	<b>48.2</b>	<b>118.1</b>	<b>9.9</b>	<b>12.1</b>	<b>v23054</b>

**Table 5-11**  
**Supply and disposition of petroleum products, Ontario — Diesel fuel oil**

	Year 2010	Year-to-date 2010	Year-to-date 2011	December 2010	December 2011	Vector number
thousands of cubic metres						
<b>Refinery production</b>	<b>4,986.0</b>	<b>4,986.0</b>	<b>4,739.4</b>	<b>503.3</b>	<b>500.8</b>	<b>v23271</b>
Inter-product transfers	-60.9	-60.9	-11.3	-39.2	-31.7	v23280
<b>Net production</b>	<b>4,925.2</b>	<b>4,925.2</b>	<b>4,728.1</b>	<b>464.1</b>	<b>469.1</b>	<b>...</b>
Transfers to refinery feedstocks	18.5	18.5	16.4	0.0	0.0	v23281
Inter-provincial transfers in	2,074.5	2,074.5	2,280.4	205.5	198.8	v23282
Inter-provincial transfers out	270.4	270.4	399.0	21.2	0.0	v23283
Receipts from other reporting companies	8,088.2	8,088.2	6,999.6	666.6	418.6	v23284
Receipts from non-reporting companies	0.0	0.0	0.0	0.0	0.0	v23285
Imports	42.7	42.7	127.0	2.7	13.8	v23286
Opening inventory	474.0	474.0	663.8	625.9	648.7	v23272
Closing inventory	663.8	663.8	764.1	663.8	764.1	v23273
Deliveries to other reporting companies	6,687.5	6,687.5	5,639.7	609.6	361.7	v23274
Exports	885.7	885.7	809.0	99.6	57.5	v23275
Losses and adjustments	10.8	10.8	30.9	0.1	2.1	v23276
Own consumption	0.3	0.3	0.1	0.1	0.0	v23277
<b>Domestic sales</b>	<b>7,088.1</b>	<b>7,088.1</b>	<b>7,139.8</b>	<b>570.3</b>	<b>563.6</b>	<b>v23278</b>
Net sales of low sulphur	6,097.2	6,097.2	6,575.1	528.1	525.8	v23279

**Table 5-12**  
**Supply and disposition of petroleum products, Ontario — Light fuel oil**

	Year 2010	Year-to-date 2010	Year-to-date 2011	December 2010	December 2011	Vector number
thousands of cubic metres						
<b>Refinery production</b>	<b>623.1</b>	<b>623.1</b>	<b>718.9</b>	<b>52.2</b>	<b>75.2</b>	<b>v23503</b>
Inter-product transfers	38.2	38.2	-83.5	25.9	19.0	v23511
<b>Net production</b>	<b>661.3</b>	<b>661.3</b>	<b>635.4</b>	<b>78.1</b>	<b>94.2</b>	<b>...</b>
Transfers to refinery feedstocks	0.0	0.0	2.5	0.0	0.0	v23512
Inter-provincial transfers in	148.5	148.5	143.5	21.9	17.7	v23513
Inter-provincial transfers out	77.9	77.9	28.7	2.4	0.2	v23514
Receipts from other reporting companies	987.1	987.1	897.2	111.7	40.3	v23515
Receipts from non-reporting companies	0.0	0.0	0.0	0.0	0.0	v23516
Imports	7.2	7.2	4.4	0.5	0.5	v23517
Opening inventory	153.2	153.2	96.9	99.0	54.3	v23504
Closing inventory	96.9	96.9	74.5	96.9	74.5	v23505
Deliveries to other reporting companies	801.5	801.5	876.3	71.5	48.0	v23506
Exports	69.4	69.4	38.4	5.1	2.7	v23507
Losses and adjustments	5.9	5.9	-15.9	-5.9	-0.2	v23508
Own consumption	11.6	11.6	19.2	1.6	7.5	v23509
<b>Domestic sales</b>	<b>880.2</b>	<b>880.2</b>	<b>753.8</b>	<b>139.5</b>	<b>74.2</b>	<b>v23510</b>

**Table 5-13**  
**Supply and disposition of petroleum products, Ontario — Heavy fuel oil**

	Year 2010	Year-to-date 2010	Year-to-date 2011	December 2010	December 2011	Vector number
thousands of cubic metres						
<b>Refinery production</b>	<b>853.9</b>	<b>853.9</b>	<b>1,115.5</b>	<b>78.8</b>	<b>123.8</b>	<b>v23722</b>
Inter-product transfers	79.6	79.6	46.0	4.2	14.1	v23731
<b>Net production</b>	<b>933.5</b>	<b>933.5</b>	<b>1,161.5</b>	<b>83.0</b>	<b>137.8</b>	<b>...</b>
Transfers to refinery feedstocks	0.6	0.6	4.4	0.6	0.9	v23732
Inter-provincial transfers in	25.7	25.7	85.2	4.2	0.0	v23733
Inter-provincial transfers out	319.2	319.2	455.7	21.2	72.7	v23734
Receipts from other reporting companies	115.3	115.3	228.5	3.8	3.8	v23735
Receipts from non-reporting companies	0.0	0.0	0.0	0.0	0.0	v23736
Imports	55.8	55.8	8.8	2.0	2.0	v23737
Opening inventory	84.7	84.7	115.4	124.1	158.0	v23723
Closing inventory	115.4	115.4	132.9	115.4	132.9	v23724
Deliveries to other reporting companies	119.3	119.3	176.6	7.3	0.0	v23725
Exports	81.5	81.5	228.5	17.7	35.7	v23726
Losses and adjustments	4.7	4.7	21.1	-0.1	0.2	v23727
Own consumption	71.3	71.3	64.0	8.1	5.2	v23728
<b>Domestic sales</b>	<b>503.1</b>	<b>503.1</b>	<b>516.3</b>	<b>47.0</b>	<b>54.0</b>	<b>v23729</b>
Net sales of low sulphur	x	x	x	x	x	v23730

**Table 5-14**  
**Supply and disposition of petroleum products, Ontario — Asphalt**

	Year 2010	Year-to-date 2010	Year-to-date 2011	December 2010	December 2011	Vector number
thousands of cubic metres						
<b>Refinery production</b>	<b>710.0</b>	<b>710.0</b>	<b>774.7</b>	<b>45.5</b>	<b>52.3</b>	<b>v23938</b>
Inter-product transfers	20.5	20.5	0.0	0.0	0.0	v23946
Inter-provincial transfers in	125.8	125.8	113.1	0.2	9.2	v23947
Inter-provincial transfers out	4.1	4.1	12.7	0.1	0.4	v23948
Receipts from other reporting companies	43.8	43.8	99.4	0.0	0.0	v23949
Receipts from non-reporting companies	0.0	0.0	0.0	0.0	0.0	v23950
Imports	455.1	455.1	452.4	27.6	26.9	v23951
Opening inventory	12.7	12.7	12.4	32.1	28.2	v23939
Closing inventory	12.4	12.4	29.1	12.4	29.1	v23940
Deliveries to other reporting companies	0.0	0.0	0.0	0.0	0.0	v23941
Exports	109.1	109.1	190.5	0.0	27.3	v23942
Losses and adjustments	0.2	0.2	0.4	0.1	0.1	v23943
Own consumption	0.0	0.0	40.2	0.0	0.0	v23944
<b>Domestic sales</b>	<b>1,241.9</b>	<b>1,241.9</b>	<b>1,179.3</b>	<b>92.7</b>	<b>59.6</b>	<b>v23945</b>

**Table 5-15**  
**Supply and disposition of petroleum products, Ontario — Petroleum coke (including coke from catalytic cracker)**

	Year 2010	Year-to-date 2010	Year-to-date 2011	December 2010	December 2011	Vector number
thousands of cubic metres						
<b>Refinery production</b>	<b>406.6</b>	<b>406.6</b>	<b>507.8</b>	<b>41.2</b>	<b>39.2</b>	<b>v24104</b>
Inter-product transfers	8.0	8.0	3.2	0.1	0.0	v24111
Inter-provincial transfers in	0.0	0.0	0.0	0.0	0.0	v24112
Inter-provincial transfers out	0.0	0.0	0.0	0.0	0.0	v24113
Receipts from other reporting companies	.	.	.	.	.	.
Receipts from non-reporting companies	.	.	.	.	.	.
Imports	110.3	110.3	185.1	3.0	3.0	v24114
Opening inventory	7.3	7.3	5.5	3.6	2.9	v24105
Closing inventory	5.5	5.5	3.3	5.5	3.3	v24106
Deliveries to other reporting companies	.	.	.	.	.	.
Exports	69.6	69.6	45.1	3.4	2.6	v24107
Losses and adjustments	1.6	1.6	0.2	0.0	0.0	v24108
Own consumption	221.2	221.2	293.7	21.9	21.7	v24109
<b>Domestic sales</b>	<b>234.2</b>	<b>234.2</b>	<b>359.3</b>	<b>17.1</b>	<b>17.4</b>	<b>v24110</b>

**Table 5-16**  
**Supply and disposition of petroleum products, Ontario — Lubricating oils and greases**

	Year 2010	Year-to-date 2010	Year-to-date 2011	December 2010	December 2011	Vector number
thousands of cubic metres						
<b>Refinery production</b>	<b>977.3</b>	<b>977.3</b>	<b>1,034.5</b>	<b>98.2</b>	<b>90.9</b>	<b>v24256</b>
Inter-product transfers	-194.2	-194.2	-137.3	-15.4	-17.6	v24264
Transfers to refinery feedstocks	146.9	146.9	162.6	11.3	15.5	v24265
Inter-provincial transfers in	230.6	230.6	93.0	28.3	0.0	v24266
Inter-provincial transfers out	759.7	759.7	449.6	184.2	21.8	v24267
Receipts from other reporting companies	92.7	92.7	135.4	6.5	4.6	v24268
Receipts from non-reporting companies	624.0	624.0	291.4	169.8	18.6	v24269
Imports	429.0	429.0	483.3	29.1	48.6	v24270
Opening inventory	197.8	197.8	159.0	147.0	117.1	v24257
Closing inventory	159.0	159.0	130.0	159.0	130.0	v24258
Deliveries to other reporting companies	158.7	158.7	90.9	4.5	1.8	v24259
Exports	653.9	653.9	697.9	53.2	52.2	v24260
Losses and adjustments	-2.0	-2.0	-12.5	0.4	0.4	v24261
Own consumption	10.6	10.6	1.4	0.1	0.1	v24262
<b>Domestic sales</b>	<b>470.5</b>	<b>470.5</b>	<b>516.0</b>	<b>50.9</b>	<b>40.3</b>	<b>v24263</b>

**Table 5-17**  
**Supply and disposition of petroleum products, Ontario — Still gas**

	Year 2010	Year-to-date 2010	Year-to-date 2011	December 2010	December 2011	Vector number
thousands of cubic metres						
<b>Refinery production</b>	<b>2,382.7</b>	<b>2,382.7</b>	<b>2,179.1</b>	<b>201.7</b>	<b>188.5</b>	<b>v24426</b>
Inter-product transfers	0.0	0.0	0.0	0.0	0.0	v24432
Receipts from other reporting companies	0.0	0.0	0.0	0.0	0.0	v24433
Receipts from non-reporting companies	0.0	0.0	0.0	0.0	0.0	v24434
Imports	0.0	0.0	0.0	0.0	0.0	v24435
Opening inventory	0.0	0.0	0.0	0.0	0.0	v24427
Closing inventory	0.0	0.0	0.0	0.0	0.0	v24428
Losses and adjustments	0.0	0.0	0.0	0.0	0.0	v24429
Own consumption	2,382.7	2,382.7	2,179.1	201.7	188.5	v24430
<b>Domestic sales</b>	<b>0.0</b>	<b>0.0</b>	<b>0.0</b>	<b>0.0</b>	<b>0.0</b>	<b>v24431</b>

**Table 5-18**  
**Supply and disposition of petroleum products, Ontario — Other petroleum products**

	Year 2010	Year-to-date 2010	Year-to-date 2011	December 2010	December 2011	Vector number
thousands of cubic metres						
<b>Refinery production</b>	<b>649.1</b>	<b>649.1</b>	<b>857.1</b>	<b>61.0</b>	<b>69.2</b>	<b>v24586</b>
Inter-product transfers	-316.8	-316.8	-46.6	18.5	-7.2	v24594
Transfers to refinery feedstocks	1,744.3	1,744.3	1,806.0	171.6	142.8	v24595
Inter-provincial transfers in	932.2	932.2	701.6	100.6	23.8	v24596
Inter-provincial transfers out	371.8	371.8	463.3	43.5	23.1	v24597
Receipts from other reporting companies	321.8	321.8	461.4	22.5	28.1	v24598
Receipts from non-reporting companies	956.1	956.1	899.7	71.9	119.9	v24599
Imports	397.9	397.9	295.3	19.7	51.6	v24600
Opening inventory	308.6	308.6	332.5	355.8	221.4	v24587
Closing inventory	332.5	332.5	282.7	332.5	282.7	v24588
Deliveries to other reporting companies	628.0	628.0	597.5	61.3	25.7	v24589
Exports	13.0	13.0	105.1	0.8	0.8	v24590
Losses and adjustments	-181.5	-181.5	-128.4	5.7	1.0	v24591
Own consumption	0.0	0.0	30.1	0.0	0.0	v24592
<b>Domestic sales</b>	<b>339.5</b>	<b>339.5</b>	<b>345.0</b>	<b>34.5</b>	<b>30.7</b>	<b>v24593</b>

Table 6-1

## Supply and disposition of petroleum products, Alberta — Refinery supply of crude oil, feedstock charged and total refined petroleum products

	Year 2010	Year-to-date 2010	Year-to-date 2011	December 2010	December 2011	Vector number
thousands of cubic metres						
<b>Refinery supply of crude oil</b>						
<b>Total domestic crude receipts</b>	<b>25,378.1</b>	<b>25,378.1</b>	<b>24,605.8</b>	<b>2,196.6</b>	<b>2,225.9</b>	<b>v21298</b>
Receipts of Western Canada crude	25,378.1	25,378.1	24,605.8	2,196.6	2,225.9	v21283
Receipts of Eastern Canada crude	.	.	.	.	.	.
<b>Total crude imports</b>	.	.	.	.	.	.
<b>OPEC</b>	.	.	.	.	.	.
Iran	.	.	.	.	.	.
Iraq	.	.	.	.	.	.
Ecuador	.	.	.	.	.	.
Saudi Arabia	.	.	.	.	.	.
Algeria	.	.	.	.	.	.
Venezuela	.	.	.	.	.	.
Nigeria	.	.	.	.	.	.
Kuwait	.	.	.	.	.	.
Libya	.	.	.	.	.	.
United Arab Emirates	.	.	.	.	.	.
Qatar	.	.	.	.	.	.
Angola	.	.	.	.	.	.
<b>North Sea</b>	.	.	.	.	.	.
United Kingdom	.	.	.	.	.	.
Norway	.	.	.	.	.	.
<b>North America</b>	.	.	.	.	.	.
Mexico	.	.	.	.	.	.
United States	.	.	.	.	.	.
<b>Other countries</b>	0.0	0.0	0.0	0.0	0.0	.
<b>Grand total receipts of crude oil and equivalent</b>	<b>25,378.1</b>	<b>25,378.1</b>	<b>24,605.8</b>	<b>2,196.6</b>	<b>2,225.9</b>	<b>v21284</b>
Received by pipeline	24,276.7	24,276.7	24,605.8	2,196.6	2,225.9	v21285
Received by other means	1,101.4	1,101.4	0.0	0.0	0.0	v21286
Crude oil opening inventories	584.1	584.1	117.7	113.1	179.1	v21289
Crude oil closing inventories	117.7	117.7	210.7	117.7	210.7	v21290
Losses and adjustments	477.6	477.6	10.9	0.7	0.8	v21291
<b>Total crude and equivalent charged</b>	<b>25,366.9</b>	<b>25,366.9</b>	<b>24,533.0</b>	<b>2,191.4</b>	<b>2,193.4</b>	<b>v21292</b>
<b>Feedstock charged</b>						
Conventional crude oil (light) charged	4,784.1	4,784.1	4,946.4	380.2	459.3	v21293
Conventional crude oil (heavy) charged	1,613.1	1,613.1	1,635.4	141.9	143.4	v21294
Synthetic crude oil (light) charged	18,079.6	18,079.6	17,109.4	1,588.9	1,501.4	v21295
Crude bitumen charged	890.2	890.2	841.7	80.4	89.3	v21296
Condensates and pentanes plus charged	0.0	0.0	0.0	0.0	0.0	v21297
<b>Total other materials charged as feedstocks</b>	<b>1,755.6</b>	<b>1,755.6</b>	<b>1,800.8</b>	<b>195.1</b>	<b>176.6</b>	<b>v21442</b>
Crude tops used in operations	52.2	52.2	3.2	0.1	0.2	v21445
Crude bottoms used in operations	101.7	101.7	84.9	10.1	10.4	v21446
Liquefied petroleum gases used in operations	800.5	800.5	876.1	109.5	90.9	v21447
Natural gas used in operations	167.0	167.0	201.0	15.2	19.0	v21448
Lubricating oils and lubricating base stock used in operations to be reprocessed	28.0	28.0	12.8	1.0	1.0	v21443
Other feedstocks used in operations	606.2	606.2	622.8	59.3	55.2	v21444
<b>Total feedstocks charged</b>	<b>27,122.5</b>	<b>27,122.5</b>	<b>26,333.8</b>	<b>2,386.5</b>	<b>2,370.1</b>	<b>v21449</b>
Refinery losses	-1,542.9	-1,542.9	-1,865.7	-177.4	-189.6	v24494
<b>Total, all products</b>						
<b>Refinery production</b>	<b>28,665.4</b>	<b>28,665.4</b>	<b>28,199.4</b>	<b>2,563.9</b>	<b>2,559.7</b>	<b>v24851</b>

Table 6-1 – continued

**Supply and disposition of petroleum products, Alberta — Refinery supply of crude oil, feedstock charged and total refined petroleum products**

	Year 2010	Year-to-date 2010	Year-to-date 2011	December 2010	December 2011	Vector number
thousands of cubic metres						
Transfers to refinery feedstocks	1,755.6	1,755.6	1,800.8	195.1	176.6	v24859
Inter-provincial transfers in	1,059.5	1,059.5	632.6	70.5	19.8	v24860
Inter-provincial transfers out	8,939.3	8,939.3	8,710.6	754.3	701.7	v24861
Receipts from other reporting companies	6,889.0	6,889.0	7,958.1	576.2	712.6	v24862
Receipts from non-reporting companies	1,324.8	1,324.8	1,467.9	133.3	161.3	v24863
Imports	236.6	236.6	929.8	15.8	80.4	v24864
Opening inventory	1,204.1	1,204.1	1,278.1	1,243.0	1,254.2	v24852
Closing inventory	1,278.1	1,278.1	1,420.5	1,278.1	1,420.5	v24853
Deliveries to other reporting companies	5,842.7	5,842.7	6,432.5	468.3	572.9	v24854
Exports	1,351.1	1,351.1	1,352.4	107.0	183.9	v24855
Losses and adjustments	149.2	149.2	-139.4	6.5	3.0	v24856
Own consumption	1,476.8	1,476.8	1,548.4	148.3	121.2	v24857
<b>Domestic sales</b>	<b>18,586.5</b>	<b>18,586.5</b>	<b>19,340.2</b>	<b>1,645.0</b>	<b>1,608.3</b>	<b>v24858</b>

Table 6-2

**Supply and disposition of petroleum products, Alberta — Propane and propane mixes**

	Year 2010	Year-to-date 2010	Year-to-date 2011	December 2010	December 2011	Vector number
thousands of cubic metres						
<b>Refinery production</b>	<b>311.1</b>	<b>311.1</b>	<b>376.1</b>	<b>30.7</b>	<b>37.4</b>	<b>v21602</b>
Inter-product transfers	0.0	0.0	200.2	0.0	48.9	v21611
Portions transferred to petro-chemicals	-	-	-	-	-	-
<b>Net production</b>	<b>311.1</b>	<b>311.1</b>	<b>576.4</b>	<b>30.7</b>	<b>86.3</b>	<b>...</b>
Transfers to refinery feedstocks	0.0	0.0	72.3	0.0	0.0	v21612
Inter-provincial transfers in	0.0	0.0	1.3	0.0	0.0	v21613
Inter-provincial transfers out	0.2	0.2	1.3	0.0	0.0	v21614
Receipts from other reporting companies	83.9	83.9	53.3	0.0	0.0	v21615
Receipts from non-reporting companies	1.3	1.3	0.7	0.0	0.0	v21616
Imports	0.0	0.0	0.0	0.0	0.0	v21617
Opening inventory	0.5	0.5	1.0	0.6	0.9	v21603
Closing inventory	1.0	1.0	0.7	1.0	0.7	v21604
Deliveries to other reporting companies	83.9	83.9	142.0	0.0	48.9	v21605
Exports	0.0	0.0	81.7	0.0	8.7	v21606
Losses and adjustments	-0.3	-0.3	-8.3	-0.1	0.0	v21607
Own consumption	0.0	0.0	0.0	0.0	0.0	v21608
<b>Domestic sales</b>	<b>312.0</b>	<b>312.0</b>	<b>342.9</b>	<b>30.3</b>	<b>28.8</b>	<b>v21609</b>



**Table 6-3**  
**Supply and disposition of petroleum products, Alberta — Butane and butane mixes**

	Year 2010	Year-to-date 2010	Year-to-date 2011	December 2010	December 2011	Vector number
thousands of cubic metres						
<b>Refinery production</b>	<b>275.5</b>	<b>275.5</b>	<b>270.3</b>	<b>18.4</b>	<b>18.5</b>	<b>v21799</b>
Inter-product transfers	-204.0	-204.0	-124.8	0.0	0.0	v21808
Portions transferred to petro-chemicals	.	.	.	.	.	.
<b>Net production</b>	<b>71.4</b>	<b>71.4</b>	<b>145.5</b>	<b>18.4</b>	<b>18.5</b>	<b>...</b>
Transfers to refinery feedstocks	800.5	800.5	803.8	109.5	90.9	v21809
Inter-provincial transfers in	15.5	15.5	16.2	1.9	0.0	v21810
Inter-provincial transfers out	0.0	0.0	0.0	0.0	0.0	v21811
Receipts from other reporting companies	383.7	383.7	409.6	41.3	48.0	v21812
Receipts from non-reporting companies	632.0	632.0	514.0	67.6	42.4	v21813
Imports	0.0	0.0	0.0	0.0	0.0	v21814
Opening inventory	5.5	5.5	6.5	8.9	8.0	v21800
Closing inventory	6.5	6.5	8.7	6.5	8.7	v21801
Deliveries to other reporting companies	24.5	24.5	3.4	0.3	0.1	v21802
Exports	0.0	0.0	0.0	0.0	0.0	v21803
Losses and adjustments	0.0	0.0	-0.5	0.0	0.0	v21804
Own consumption	0.0	0.0	0.0	0.0	0.0	v21805
<b>Domestic sales</b>	<b>276.7</b>	<b>276.7</b>	<b>276.3</b>	<b>21.9</b>	<b>17.3</b>	<b>v21806</b>

**Table 6-4**  
**Supply and disposition of petroleum products, Alberta — Petro-chemical feedstocks**

	Year 2010	Year-to-date 2010	Year-to-date 2011	December 2010	December 2011	Vector number
thousands of cubic metres						
<b>Refinery production</b>	<b>337.2</b>	<b>337.2</b>	<b>298.1</b>	<b>36.5</b>	<b>26.5</b>	<b>v21968</b>
Inter-product transfers	35.0	35.0	35.8	2.3	4.5	v21975
Backflow to refinery of energy by-products	0.0	0.0	0.0	0.0	0.0	v21977
<b>Net production</b>	<b>372.2</b>	<b>372.2</b>	<b>333.9</b>	<b>38.8</b>	<b>31.0</b>	<b>...</b>
Transfers to refinery feedstocks	78.6	78.6	95.1	9.2	6.4	v21976
Inter-provincial transfers in	0.0	0.0	1.8	0.0	0.0	v21978
Inter-provincial transfers out	0.0	0.0	0.0	0.0	0.0	v21979
Receipts from other reporting companies	.	.	.	.	.	.
Receipts from non-reporting companies	8.2	8.2	12.9	0.8	0.9	v21980
Imports	68.3	68.3	81.1	8.2	5.5	v21981
Opening inventory	1.2	1.2	1.3	1.4	1.2	v21969
Closing inventory	1.3	1.3	1.9	1.3	1.9	v21970
Deliveries to other reporting companies	0.2	0.2	0.6	0.0	0.2	v21971
Exports	.	.	.	.	.	.
Losses and adjustments	7.0	7.0	7.8	0.6	0.7	v21972
Own consumption	0.0	0.0	0.0	0.0	0.0	v21973
<b>Domestic sales</b>	<b>362.7</b>	<b>362.7</b>	<b>325.5</b>	<b>38.0</b>	<b>29.4</b>	<b>v21974</b>

**Table 6-5**  
**Supply and disposition of petroleum products, Alberta — Naphtha specialties**

	Year 2010	Year-to-date 2010	Year-to-date 2011	December 2010	December 2011	Vector number
	thousands of cubic metres					
<b>Refinery production</b>	<b>9.8</b>	<b>9.8</b>	<b>10.2</b>	<b>1.4</b>	<b>1.4</b>	<b>v22154</b>
Inter-product transfers	0.0	0.0	0.0	0.0	0.0	v22162
<b>Net production</b>	<b>9.8</b>	<b>9.8</b>	<b>10.2</b>	<b>1.4</b>	<b>1.4</b>	<b>...</b>
Transfers to refinery feedstocks	0.0	0.0	0.0	0.0	0.0	v22163
Inter-provincial transfers in	0.4	0.4	2.2	0.0	0.0	v22164
Inter-provincial transfers out	0.6	0.6	1.1	0.1	0.0	v22165
Receipts from other reporting companies	0.0	0.0	0.0	0.0	0.0	v22166
Receipts from non-reporting companies	1.4	1.4	1.5	0.2	0.1	v22167
Imports	0.0	0.0	0.0	0.0	0.0	v22168
Opening inventory	0.9	0.9	1.7	1.0	1.0	v22155
Closing inventory	1.7	1.7	1.4	1.7	1.4	v22156
Deliveries to other reporting companies	0.0	0.0	0.0	0.0	0.0	v22157
Exports	0.0	0.0	0.0	0.0	0.0	v22158
Losses and adjustments	0.0	0.0	-0.6	0.0	0.0	v22159
Own consumption	0.0	0.0	0.0	0.0	0.0	v22160
<b>Domestic sales</b>	<b>10.3</b>	<b>10.3</b>	<b>13.6</b>	<b>0.9</b>	<b>1.1</b>	<b>v22161</b>

**Table 6-6**  
**Supply and disposition of petroleum products, Alberta — Aviation gasoline**

	Year 2010	Year-to-date 2010	Year-to-date 2011	December 2010	December 2011	Vector number
	thousands of cubic metres					
<b>Refinery production</b>	<b>37.8</b>	<b>37.8</b>	<b>49.9</b>	<b>2.1</b>	<b>3.7</b>	<b>v22354</b>
Inter-product transfers	-0.2	-0.2	-0.1	0.0	0.0	v22362
<b>Net production</b>	<b>37.6</b>	<b>37.6</b>	<b>49.8</b>	<b>2.1</b>	<b>3.7</b>	<b>...</b>
Transfers to refinery feedstocks	0.0	0.0	0.0	0.0	0.0	v22363
Inter-provincial transfers in	0.1	0.1	0.5	0.0	0.0	v22364
Inter-provincial transfers out	18.5	18.5	32.8	0.9	3.0	v22365
Receipts from other reporting companies	22.6	22.6	16.9	1.1	1.6	v22366
Receipts from non-reporting companies	.	.	.	.	.	.
Imports	.	.	.	.	.	.
Opening inventory	6.7	6.7	9.2	8.7	11.2	v22355
Closing inventory	9.2	9.2	12.1	9.2	12.1	v22356
Deliveries to other reporting companies	24.1	24.1	15.6	1.2	0.7	v22357
Exports	0.5	0.5	2.0	0.1	0.1	v22358
Losses and adjustments	0.0	0.0	0.1	0.0	0.0	v22359
Own consumption	0.0	0.0	0.0	0.0	0.0	v22360
<b>Domestic sales</b>	<b>14.7</b>	<b>14.7</b>	<b>13.8</b>	<b>0.7</b>	<b>0.6</b>	<b>v22361</b>

**Table 6-7**  
**Supply and disposition of petroleum products, Alberta — Motor gasoline**

	Year 2010	Year-to-date 2010	Year-to-date 2011	December 2010	December 2011	Vector number
thousands of cubic metres						
<b>Refinery production</b>	<b>8,596.5</b>	<b>8,596.5</b>	<b>9,255.4</b>	<b>792.4</b>	<b>749.7</b>	<b>v22616</b>
Inter-product transfers	-15.0	-15.0	54.7	-3.1	6.4	v22629
<b>Net production</b>	<b>8,581.5</b>	<b>8,581.5</b>	<b>9,310.1</b>	<b>789.4</b>	<b>756.1</b>	<b>...</b>
Transfers to refinery feedstocks	2.4	2.4	3.2	0.1	0.2	v22630
Inter-provincial transfers in	116.0	116.0	53.6	4.8	5.7	v22631
Inter-provincial transfers out	3,379.9	3,379.9	3,706.5	342.8	315.2	v22632
Receipts from other reporting companies	3,108.0	3,108.0	3,590.7	231.8	261.9	v22633
Receipts from non-reporting companies	0.0	0.0	0.0	0.0	0.0	v22634
Imports	30.3	30.3	178.2	0.1	22.6	v22635
Opening inventory	382.7	382.7	406.4	419.9	463.4	v22617
Closing inventory	406.4	406.4	433.1	406.4	433.1	v22618
Deliveries to other reporting companies	2,689.5	2,689.5	3,126.6	194.3	230.7	v22619
Exports	0.0	0.0	3.6	0.0	0.0	v22620
Losses and adjustments	1.9	1.9	7.0	0.5	1.8	v22621
Own consumption	3.6	3.6	6.5	0.9	0.0	v22622
<b>Domestic sales</b>	<b>5,734.6</b>	<b>5,734.6</b>	<b>6,252.6</b>	<b>500.9</b>	<b>528.8</b>	<b>v22623</b>
Premium motor gasoline	483.3	483.3	455.4	41.2	39.2	v22624
Mid-grade motor gasoline	65.4	65.4	60.6	5.5	5.4	v22625
Regular no-lead motor gasoline	5,185.4	5,185.4	5,726.8	454.0	484.1	v22626
Regular leaded motor gasoline	0.5	0.5	9.8	0.1	0.1	v22627
Retail sales of motor gasoline	4,509.4	4,509.4	4,915.1	334.7	443.9	v22628

**Table 6-8**  
**Supply and disposition of petroleum products, Alberta — Aviation turbo fuel, kerosene type**

	Year 2010	Year-to-date 2010	Year-to-date 2011	December 2010	December 2011	Vector number
thousands of cubic metres						
<b>Refinery production</b>	<b>1,425.1</b>	<b>1,425.1</b>	<b>1,422.4</b>	<b>99.0</b>	<b>129.3</b>	<b>v25059</b>
Inter-product transfers	-115.5	-115.5	-91.5	-4.4	-8.8	v25067
<b>Net production</b>	<b>1,309.6</b>	<b>1,309.6</b>	<b>1,330.9</b>	<b>94.7</b>	<b>120.5</b>	<b>...</b>
Transfers to refinery feedstocks	0.0	0.0	0.0	0.0	0.0	v25068
Inter-provincial transfers in	41.1	41.1	1.8	0.0	0.0	v25069
Inter-provincial transfers out	452.1	452.1	465.9	29.2	30.5	v25070
Receipts from other reporting companies	146.0	146.0	126.7	6.3	13.3	v25071
Receipts from non-reporting companies	.	.	.	.	.	
Imports	8.2	8.2	4.3	0.0	1.0	v13946636
Opening inventory	63.6	63.6	56.1	58.0	56.2	v25060
Closing inventory	56.1	56.1	74.6	56.1	74.6	v25061
Deliveries to other reporting companies	145.1	145.1	121.4	6.4	13.4	v25062
Exports	0.0	0.0	0.1	0.0	0.1	v25063
Losses and adjustments	0.5	0.5	1.5	0.1	0.2	v25064
Own consumption	0.0	0.0	0.0	0.0	0.0	v25065
<b>Domestic sales</b>	<b>914.5</b>	<b>914.5</b>	<b>856.3</b>	<b>67.1</b>	<b>72.4</b>	<b>v25066</b>

**Table 6-9**  
**Supply and disposition of petroleum products, Alberta — Aviation turbo fuel, naphtha type**

	Year 2010	Year-to-date 2010	Year-to-date 2011	December 2010	December 2011	Vector number
thousands of cubic metres						
<b>Refinery production</b>	<b>60.3</b>	<b>60.3</b>	<b>15.4</b>	<b>3.3</b>	<b>2.1</b>	<b>v25271</b>
Inter-product transfers	-3.6	-3.6	-4.1	0.0	-2.1	v25280
<b>Net production</b>	<b>56.7</b>	<b>56.7</b>	<b>11.2</b>	<b>3.2</b>	<b>0.0</b>	<b>...</b>
Transfers to refinery feedstocks	0.0	0.0	0.0	0.0	0.0	v25281
Inter-provincial transfers in	0.0	0.0	0.0	0.0	0.0	v25283
Inter-provincial transfers out	0.2	0.2	0.8	0.1	0.0	v25284
Receipts from other reporting companies	0.0	0.0	2.3	0.0	0.0	v25285
Receipts from non-reporting companies	.	.	.	.	.	
Imports	0.0	0.0	0.0	0.0	0.0	v25286
Opening inventory	4.5	4.5	3.3	0.7	2.0	v25272
Closing inventory	3.3	3.3	1.6	3.3	1.6	v25273
Deliveries to other reporting companies	48.8	48.8	2.3	0.0	0.0	v25274
Exports	0.0	0.0	0.0	0.0	0.0	v25275
Losses and adjustments	0.0	0.0	3.1	0.0	0.0	v25276
Own consumption	0.0	0.0	0.0	0.0	0.0	v25277
<b>Domestic sales</b>	<b>8.9</b>	<b>8.9</b>	<b>9.0</b>	<b>0.5</b>	<b>0.5</b>	<b>v25278</b>

**Table 6-10**  
**Supply and disposition of petroleum products, Alberta — Stove oil, kerosene**

	Year 2010	Year-to-date 2010	Year-to-date 2011	December 2010	December 2011	Vector number
thousands of cubic metres						
<b>Refinery production</b>	<b>0.0</b>	<b>0.0</b>	<b>0.0</b>	<b>0.0</b>	<b>0.0</b>	<b>v23087</b>
Inter-product transfers	86.3	86.3	52.0	3.5	6.4	v23095
<b>Net production</b>	<b>86.3</b>	<b>86.3</b>	<b>52.0</b>	<b>3.5</b>	<b>6.4</b>	<b>...</b>
Transfers to refinery feedstocks	0.0	0.0	0.0	0.0	0.0	v23096
Inter-provincial transfers in	0.1	0.1	0.3	0.0	0.0	v23097
Inter-provincial transfers out	4.0	4.0	4.3	0.6	0.4	v23098
Receipts from other reporting companies	0.8	0.8	0.7	0.0	0.0	v23099
Receipts from non-reporting companies	0.0	0.0	0.0	0.0	0.0	v23100
Imports	3.2	3.2	6.2	0.0	0.0	v23101
Opening inventory	0.1	0.1	0.0	0.0	0.1	v23088
Closing inventory	0.0	0.0	0.1	0.0	0.1	v23089
Deliveries to other reporting companies	1.8	1.8	3.0	0.3	0.4	v23090
Exports	0.1	0.1	0.0	0.0	0.0	v23091
Losses and adjustments	0.0	0.0	0.0	0.0	0.0	v23092
Own consumption	0.0	0.0	0.0	0.0	0.0	v23093
<b>Domestic sales</b>	<b>84.5</b>	<b>84.5</b>	<b>51.8</b>	<b>2.6</b>	<b>5.7</b>	<b>v23094</b>

**Table 6-11**  
**Supply and disposition of petroleum products, Alberta — Diesel fuel oil**

	Year 2010	Year-to-date 2010	Year-to-date 2011	December 2010	December 2011	Vector number
thousands of cubic metres						
<b>Refinery production</b>	<b>10,605.0</b>	<b>10,605.0</b>	<b>9,344.4</b>	<b>928.6</b>	<b>861.5</b>	<b>v23316</b>
Inter-product transfers	143.0	143.0	42.1	46.3	-8.1	v23325
<b>Net production</b>	<b>10,748.0</b>	<b>10,748.0</b>	<b>9,386.5</b>	<b>974.9</b>	<b>853.4</b>	<b>...</b>
Transfers to refinery feedstocks	0.0	0.0	0.0	0.0	0.0	v23326
Inter-provincial transfers in	344.5	344.5	335.3	40.0	3.8	v23327
Inter-provincial transfers out	3,875.8	3,875.8	3,477.2	330.6	269.0	v23328
Receipts from other reporting companies	2,712.4	2,712.4	3,369.9	270.6	373.1	v23329
Receipts from non-reporting companies	0.0	0.0	0.0	0.0	0.0	v23330
Imports	25.3	25.3	317.1	0.0	30.9	v23331
Opening inventory	351.6	351.6	376.0	318.2	323.8	v23317
Closing inventory	376.0	376.0	423.6	376.0	423.6	v23318
Deliveries to other reporting companies	1,889.3	1,889.3	2,032.9	191.1	204.8	v23319
Exports	820.7	820.7	507.3	62.9	79.5	v23320
Losses and adjustments	4.9	4.9	-28.2	0.0	0.4	v23321
Own consumption	4.1	4.1	3.6	0.7	0.0	v23322
<b>Domestic sales</b>	<b>7,211.1</b>	<b>7,211.1</b>	<b>7,368.2</b>	<b>642.5</b>	<b>607.5</b>	<b>v23323</b>
Net sales of low sulphur	6,618.0	6,618.0	5,767.2	613.2	427.7	v23324

**Table 6-12**  
**Supply and disposition of petroleum products, Alberta — Light fuel oil**

	Year 2010	Year-to-date 2010	Year-to-date 2011	December 2010	December 2011	Vector number
thousands of cubic metres						
<b>Refinery production</b>	<b>0.0</b>	<b>0.0</b>	<b>0.0</b>	<b>0.0</b>	<b>0.0</b>	<b>v23541</b>
Inter-product transfers	34.4	34.4	40.3	6.8	5.1	v23549
<b>Net production</b>	<b>34.4</b>	<b>34.4</b>	<b>40.3</b>	<b>6.8</b>	<b>5.1</b>	<b>...</b>
Transfers to refinery feedstocks	.	.	.	.	.	.
Inter-provincial transfers in	0.4	0.4	0.5	0.1	0.0	v23550
Inter-provincial transfers out	1.6	1.6	1.3	0.2	0.1	v23551
Receipts from other reporting companies	3.3	3.3	1.9	0.4	0.1	v23552
Receipts from non-reporting companies	0.0	0.0	0.0	0.0	0.0	v23553
Imports	0.0	0.0	0.0	0.0	0.0	v23554
Opening inventory	0.0	0.0	0.0	0.0	0.1	v23542
Closing inventory	0.0	0.0	0.1	0.0	0.1	v23543
Deliveries to other reporting companies	6.4	6.4	3.8	0.9	0.2	v23544
Exports	0.0	0.0	0.0	0.0	0.0	v23545
Losses and adjustments	0.0	0.0	0.0	0.0	0.0	v23546
Own consumption	0.5	0.5	0.0	0.0	0.0	v23547
<b>Domestic sales</b>	<b>29.7</b>	<b>29.7</b>	<b>37.5</b>	<b>6.2</b>	<b>4.9</b>	<b>v23548</b>

**Table 6-13**  
**Supply and disposition of petroleum products, Alberta — Heavy fuel oil**

	Year 2010	Year-to-date 2010	Year-to-date 2011	December 2010	December 2011	Vector number
thousands of cubic metres						
<b>Refinery production</b>	<b>734.8</b>	<b>734.8</b>	<b>725.8</b>	<b>68.1</b>	<b>51.2</b>	<b>v23766</b>
Inter-product transfers	16.0	16.0	-37.8	-7.6	-3.6	v23775
<b>Net production</b>	<b>750.8</b>	<b>750.8</b>	<b>688.0</b>	<b>60.5</b>	<b>47.6</b>	<b>...</b>
Transfers to refinery feedstocks	0.0	0.0	0.0	0.0	0.0	v23776
Inter-provincial transfers in	83.6	83.6	1.3	0.0	0.0	v23777
Inter-provincial transfers out	474.9	474.9	384.3	33.4	18.6	v23778
Receipts from other reporting companies	80.5	80.5	51.0	11.7	0.3	v23779
Receipts from non-reporting companies	0.0	0.0	0.0	0.0	0.0	v23780
Imports	0.0	0.0	67.4	0.0	9.4	v23781
Opening inventory	48.3	48.3	56.2	51.9	46.1	v23767
Closing inventory	56.2	56.2	41.4	56.2	41.4	v23768
Deliveries to other reporting companies	5.8	5.8	2.7	0.0	0.0	v23769
Exports	149.1	149.1	143.4	10.5	22.3	v23770
Losses and adjustments	-1.8	-1.8	-19.1	0.0	0.0	v23771
Own consumption	0.0	0.0	0.0	0.0	0.0	v23772
<b>Domestic sales</b>	<b>278.9</b>	<b>278.9</b>	<b>311.2</b>	<b>24.0</b>	<b>21.1</b>	<b>v23773</b>
Net sales of low sulphur	x	x	x	x	x	v23774

**Table 6-14**  
**Supply and disposition of petroleum products, Alberta — Asphalt**

	Year 2010	Year-to-date 2010	Year-to-date 2011	December 2010	December 2011	Vector number
thousands of cubic metres						
<b>Refinery production</b>	<b>1,366.0</b>	<b>1,366.0</b>	<b>1,358.5</b>	<b>120.0</b>	<b>125.0</b>	<b>v23978</b>
Inter-product transfers	-0.6	-0.6	-0.3	0.0	-0.3	v23986
Inter-provincial transfers in	1.2	1.2	2.0	0.0	0.0	v23987
Inter-provincial transfers out	409.9	409.9	407.4	3.4	18.7	v23988
Receipts from other reporting companies	91.7	91.7	15.2	0.1	0.0	v23989
Receipts from non-reporting companies	0.0	0.0	0.0	0.0	0.0	v23990
Imports	49.0	49.0	205.3	1.6	1.4	v23991
Opening inventory	89.0	89.0	102.9	49.1	71.2	v23979
Closing inventory	102.9	102.9	107.6	102.9	107.6	v23980
Deliveries to other reporting companies	19.0	19.0	5.2	0.0	0.0	v23981
Exports	372.8	372.8	413.5	32.4	42.6	v23982
Losses and adjustments	-13.7	-13.7	7.0	0.1	0.0	v23983
Own consumption	4.7	4.7	2.8	0.0	0.0	v23984
<b>Domestic sales</b>	<b>700.6</b>	<b>700.6</b>	<b>740.2</b>	<b>31.9</b>	<b>28.4</b>	<b>v23985</b>

**Table 6-15**  
**Supply and disposition of petroleum products, Alberta — Petroleum coke (including coke from catalytic cracker)**

	Year 2010	Year-to-date 2010	Year-to-date 2011	December 2010	December 2011	Vector number
thousands of cubic metres						
<b>Refinery production</b>	<b>342.0</b>	<b>342.0</b>	<b>307.6</b>	<b>28.6</b>	<b>30.0</b>	<b>v24128</b>
Inter-product transfers	0.0	0.0	0.0	0.0	0.0	v24136
Inter-provincial transfers in	.	.	.	.	.	.
Inter-provincial transfers out	150.9	150.9	5.1	0.0	0.0	v24137
Receipts from other reporting companies	0.0	0.0	0.5	0.0	0.0	v24138
Receipts from non-reporting companies	0.0	0.0	0.0	0.0	0.0	v24139
Imports	1.2	1.2	0.3	0.0	0.0	v24140
Opening inventory	1.0	1.0	0.5	0.5	1.0	v24129
Closing inventory	0.5	0.5	1.0	0.5	1.0	v24130
Deliveries to other reporting companies	0.0	0.0	0.5	0.0	0.0	v24131
Exports	0.0	0.0	0.0	0.0	0.0	v24132
Losses and adjustments	2.9	2.9	7.0	0.0	0.0	v24133
Own consumption	142.6	142.6	140.1	13.1	9.3	v24134
<b>Domestic sales</b>	<b>244.1</b>	<b>244.1</b>	<b>155.3</b>	<b>16.4</b>	<b>20.7</b>	<b>v24135</b>

**Table 6-16**  
**Supply and disposition of petroleum products, Alberta — Lubricating oils and greases**

	Year 2010	Year-to-date 2010	Year-to-date 2011	December 2010	December 2011	Vector number
thousands of cubic metres						
<b>Refinery production</b>	<b>86.7</b>	<b>86.7</b>	<b>116.3</b>	<b>9.9</b>	<b>10.1</b>	<b>v24298</b>
Inter-product transfers	-1.6	-1.6	-43.6	-1.7	-11.7	v24306
Transfers to refinery feedstocks	13.4	13.4	12.8	1.0	1.0	v24307
Inter-provincial transfers in	212.2	212.2	164.0	21.4	8.1	v24308
Inter-provincial transfers out	111.2	111.2	104.2	6.9	6.7	v24309
Receipts from other reporting companies	2.7	2.7	11.0	0.1	0.2	v24310
Receipts from non-reporting companies	7.2	7.2	31.9	1.9	2.2	v24311
Imports	49.6	49.6	69.8	5.8	9.7	v24312
Opening inventory	46.4	46.4	50.3	43.8	52.4	v24299
Closing inventory	50.3	50.3	48.9	50.3	48.9	v24300
Deliveries to other reporting companies	6.3	6.3	10.7	0.5	0.0	v24301
Exports	7.9	7.9	31.2	1.2	0.9	v24302
Losses and adjustments	-2.4	-2.4	-10.3	-0.1	0.0	v24303
Own consumption	0.5	0.5	0.1	0.0	0.0	v24304
<b>Domestic sales</b>	<b>216.0</b>	<b>216.0</b>	<b>202.1</b>	<b>21.4</b>	<b>13.5</b>	<b>v24305</b>

**Table 6-17**  
**Supply and disposition of petroleum products, Alberta — Still gas**

	Year 2010	Year-to-date 2010	Year-to-date 2011	December 2010	December 2011	Vector number
thousands of cubic metres						
<b>Refinery production</b>	<b>1,320.3</b>	<b>1,320.3</b>	<b>1,393.4</b>	<b>133.6</b>	<b>111.9</b>	<b>v24442</b>
Inter-product transfers	.	.	.	.	.	.
Receipts from other reporting companies	.	.	.	.	.	.
Receipts from non-reporting companies	0.0	0.0	0.0	0.0	0.0	v24447
Imports	.	.	.	.	.	.
Opening inventory	0.0	0.0	0.0	0.0	0.0	v24443
Closing inventory	0.0	0.0	0.0	0.0	0.0	v24444
Losses and adjustments	0.0	0.0	0.0	0.0	0.0	v24445
Own consumption	1,320.3	1,320.3	1,393.4	133.6	111.9	v24446
<b>Domestic sales</b>	.	.	.	.	.	.

**Table 6-18**  
**Supply and disposition of petroleum products, Alberta — Other petroleum products**

	Year 2010	Year-to-date 2010	Year-to-date 2011	December 2010	December 2011	Vector number
thousands of cubic metres						
<b>Refinery production</b>	<b>3,157.4</b>	<b>3,157.4</b>	<b>3,255.5</b>	<b>291.3</b>	<b>401.3</b>	<b>v24630</b>
Inter-product transfers	25.8	25.8	-122.9	-42.1	-36.7	v24638
Transfers to refinery feedstocks	860.7	860.7	813.5	75.4	78.1	v24639
Inter-provincial transfers in	47.7	47.7	51.8	1.4	2.0	v24640
Inter-provincial transfers out	59.6	59.6	118.3	6.1	39.4	v24641
Receipts from other reporting companies	253.3	253.3	308.4	12.8	14.1	v24642
Receipts from non-reporting companies	674.7	674.7	906.9	62.9	115.7	v24643
Imports	1.6	1.6	0.0	0.1	0.0	v24644
Opening inventory	202.3	202.3	206.7	280.3	215.6	v24631
Closing inventory	206.7	206.7	263.7	206.7	263.7	v24632
Deliveries to other reporting companies	897.8	897.8	961.8	73.3	73.5	v24633
Exports	0.0	0.0	169.7	0.0	29.5	v24634
Losses and adjustments	150.2	150.2	-106.0	5.4	0.0	v24635
Own consumption	0.4	0.4	1.9	0.0	0.0	v24636
<b>Domestic sales</b>	<b>2,187.3</b>	<b>2,187.3</b>	<b>2,383.7</b>	<b>239.8</b>	<b>227.7</b>	<b>v24637</b>



Table 7-1

## Supply and disposition of petroleum products, other provinces and territories — Refinery supply of crude oil, feedstock charged and total refined petroleum products

	Year 2010	Year-to-date 2010	Year-to-date 2011	December 2010	December 2011
thousands of cubic metres					
<b>Refinery supply of crude oil</b>					
<b>Total domestic crude receipts</b>	<b>8,736.2</b>	<b>8,736.2</b>	<b>8,836.0</b>	<b>813.0</b>	<b>771.4</b>
Receipts of Western Canada crude	8,736.2	8,736.2	8,836.0	813.0	771.4
Receipts of Eastern Canada crude	0.0	0.0	0.0	0.0	0.0
<b>Total crude imports</b>	<b>0.0</b>	<b>0.0</b>	<b>0.0</b>	<b>0.0</b>	<b>0.0</b>
<b>OPEC</b>	<b>0.0</b>	<b>0.0</b>	<b>0.0</b>	<b>0.0</b>	<b>0.0</b>
Iran	0.0	0.0	0.0	0.0	0.0
Iraq	0.0	0.0	0.0	0.0	0.0
Ecuador	0.0	0.0	0.0	0.0	0.0
Saudi Arabia	0.0	0.0	0.0	0.0	0.0
Algeria	0.0	0.0	0.0	0.0	0.0
Venezuela	0.0	0.0	0.0	0.0	0.0
Nigeria	0.0	0.0	0.0	0.0	0.0
Kuwait	0.0	0.0	0.0	0.0	0.0
Libya	0.0	0.0	0.0	0.0	0.0
United Arab Emirates	0.0	0.0	0.0	0.0	0.0
Qatar	0.0	0.0	0.0	0.0	0.0
Angola	0.0	0.0	0.0	0.0	0.0
<b>North Sea</b>	<b>0.0</b>	<b>0.0</b>	<b>0.0</b>	<b>0.0</b>	<b>0.0</b>
United Kingdom	0.0	0.0	0.0	0.0	0.0
Norway	0.0	0.0	0.0	0.0	0.0
<b>North America</b>	<b>0.0</b>	<b>0.0</b>	<b>0.0</b>	<b>0.0</b>	<b>0.0</b>
Mexico	0.0	0.0	0.0	0.0	0.0
United States	0.0	0.0	0.0	0.0	0.0
<b>Other countries</b>	<b>0.0</b>	<b>0.0</b>	<b>0.0</b>	<b>0.0</b>	<b>0.0</b>
<b>Grand total receipts of crude oil and equivalent</b>	<b>8,736.2</b>	<b>8,736.2</b>	<b>8,836.0</b>	<b>813.0</b>	<b>771.4</b>
Received by pipeline	8,664.4	8,664.4	8,953.5	813.0	771.4
Received by other means	71.9	71.9	46.1	0.0	0.0
Crude oil opening inventories	294.1	294.1	293.2	290.4	312.9
Crude oil closing inventories	293.2	293.2	266.5	293.2	266.5
Losses and adjustments	-12.5	-12.5	-3.4	-2.3	-1.5
<b>Total crude and equivalent charged</b>	<b>8,749.5</b>	<b>8,749.5</b>	<b>8,866.2</b>	<b>812.4</b>	<b>819.4</b>
<b>Feedstock charged</b>					
Conventional crude oil (light) charged	2,327.1	2,327.1	3,178.2	238.5	702.9
Conventional crude oil (heavy) charged	5,923.5	5,923.5	5,188.3	529.2	72.4
Synthetic crude oil (light) charged	499.0	499.0	499.7	44.7	44.1
Crude bitumen charged	0.0	0.0	0.0	0.0	0.0
Condensates and pentanes plus charged	0.0	0.0	0.0	0.0	0.0
<b>Total other materials charged as feedstocks</b>	<b>739.0</b>	<b>739.0</b>	<b>545.2</b>	<b>62.0</b>	<b>51.2</b>
Crude tops used in operations	0.0	0.0	0.0	0.0	0.0
Crude bottoms used in operations	0.0	0.0	0.0	0.0	0.0
Liquefied petroleum gases used in operations	80.1	80.1	0.0	0.0	0.0
Natural gas used in operations	322.0	322.0	279.6	31.9	26.1
Lubricating oils and lubricating base stock used in operations to be reprocessed	30.4	30.4	31.0	2.9	2.7
Other feedstocks used in operations	306.5	306.5	234.6	27.1	22.4
<b>Total feedstocks charged</b>	<b>9,488.6</b>	<b>9,488.6</b>	<b>9,411.4</b>	<b>874.3</b>	<b>870.6</b>
Refinery losses	-146.7	-146.7	-5.7	-37.6	-25.3
<b>Total, all products</b>					
<b>Refinery production</b>	<b>9,635.3</b>	<b>9,635.3</b>	<b>9,417.1</b>	<b>912.0</b>	<b>895.9</b>

Table 7-1 – continued

**Supply and disposition of petroleum products, other provinces and territories — Refinery supply of crude oil, feedstock charged and total refined petroleum products**

	Year 2010	Year-to-date 2010	Year-to-date 2011	December 2010	December 2011
thousands of cubic metres					
Transfers to refinery feedstocks	739.0	739.0	545.2	62.0	51.2
Inter-provincial transfers in	11,015.2	11,015.2	10,301.2	1,004.8	748.0
Inter-provincial transfers out	3,394.1	3,394.1	2,764.5	280.0	121.9
Receipts from other reporting companies	13,312.7	13,312.7	13,059.9	1,014.3	971.9
Receipts from non-reporting companies	598.9	598.9	414.5	36.2	14.4
Imports	3,772.7	3,772.7	3,759.9	179.5	345.8
Opening inventory	3,892.4	3,892.4	1,421.5	1,392.4	1,447.9
Closing inventory	1,421.5	1,421.5	1,718.8	1,421.5	1,718.8
Deliveries to other reporting companies	11,738.0	11,738.0	11,797.3	836.8	797.4
Exports	1,152.6	1,152.6	1,353.1	107.6	92.4
Losses and adjustments	2,569.9	2,569.9	-623.3	57.9	15.6
Own consumption	400.1	400.1	303.2	22.5	15.1
<b>Domestic sales</b>	<b>20,811.9</b>	<b>20,811.9</b>	<b>20,515.4</b>	<b>1,750.9</b>	<b>1,611.5</b>

Note(s): See Data quality, concepts and methodology — Definitions section.

Table 7-2

**Supply and disposition of petroleum products, other provinces and territories — Propane and propane mixes**

	Year 2010	Year-to-date 2010	Year-to-date 2011	December 2010	December 2011
thousands of cubic metres					
<b>Refinery production</b>	<b>127.7</b>	<b>127.7</b>	<b>114.5</b>	<b>12.3</b>	<b>12.3</b>
Inter-product transfers	2.0	2.0	0.3	0.0	0.0
Portions transferred to petro-chemicals	0.0	0.0	0.0	0.0	0.0
<b>Net production</b>	<b>129.7</b>	<b>129.7</b>	<b>114.8</b>	<b>12.4</b>	<b>12.3</b>
Transfers to refinery feedstocks	0.0	0.0	0.0	0.0	0.0
Inter-provincial transfers in	0.0	0.0	0.0	0.0	0.0
Inter-provincial transfers out	0.4	0.4	0.0	0.0	0.0
Receipts from other reporting companies	0.0	0.0	3.3	0.0	0.0
Receipts from non-reporting companies	5.3	5.3	5.9	0.6	0.0
Imports	0.0	0.0	0.0	0.0	0.0
Opening inventory	6.3	6.3	8.1	11.0	12.5
Closing inventory	8.1	8.1	5.7	8.1	5.7
Deliveries to other reporting companies	2.3	2.3	4.8	0.0	2.1
Exports	0.0	0.0	0.1	0.0	0.0
Losses and adjustments	0.1	0.1	1.2	0.1	0.0
Own consumption	7.4	7.4	2.2	0.0	0.0
<b>Domestic sales</b>	<b>123.1</b>	<b>123.1</b>	<b>118.0</b>	<b>15.8</b>	<b>17.0</b>

Note(s): See Data quality, concepts and methodology — Definitions section.

**Table 7-3**  
**Supply and disposition of petroleum products, other provinces and territories — Butane and butane mixes**

	Year 2010	Year-to-date 2010	Year-to-date 2011	December 2010	December 2011
thousands of cubic metres					
<b>Refinery production</b>	x	x	x	x	x
Inter-product transfers	x	x	x	x	x
Portions transferred to petro-chemicals	0.0	0.0	0.0	0.0	0.0
<b>Net production</b>	<b>x</b>	<b>x</b>	<b>x</b>	<b>x</b>	<b>x</b>
Transfers to refinery feedstocks	x	x	x	x	x
Inter-provincial transfers in	x	x	x	x	x
Inter-provincial transfers out	x	x	x	x	x
Receipts from other reporting companies	x	x	x	x	x
Receipts from non-reporting companies	x	x	x	x	x
Imports	x	x	x	x	x
Opening inventory	x	x	x	x	x
Closing inventory	x	x	x	x	x
Deliveries to other reporting companies	x	x	x	x	x
Exports	x	x	x	x	x
Losses and adjustments	x	x	x	x	x
Own consumption	x	x	x	x	x
<b>Domestic sales</b>	<b>90.7</b>	<b>90.7</b>	<b>50.3</b>	<b>4.1</b>	<b>6.1</b>

**Note(s):** See Data quality, concepts and methodology — Definitions section.

**Table 7-4**  
**Supply and disposition of petroleum products, other provinces and territories — Petro-chemical feedstocks**

	Year 2010	Year-to-date 2010	Year-to-date 2011	December 2010	December 2011
thousands of cubic metres					
<b>Refinery production</b>	<b>x</b>	<b>x</b>	<b>x</b>	<b>x</b>	<b>x</b>
Inter-product transfers	x	x	x	x	x
Backflow to refinery of energy by-products	0.0	0.0	0.0	0.0	0.0
<b>Net production</b>	<b>x</b>	<b>x</b>	<b>x</b>	<b>x</b>	<b>x</b>
Transfers to refinery feedstocks	x	x	x	x	x
Inter-provincial transfers in	x	x	x	x	x
Inter-provincial transfers out	x	x	x	x	x
Receipts from other reporting companies	x	x	x	x	x
Receipts from non-reporting companies	x	x	x	x	x
Imports	x	x	x	x	x
Opening inventory	x	x	x	x	x
Closing inventory	x	x	x	x	x
Deliveries to other reporting companies	x	x	x	x	x
Exports	x	x	x	x	x
Losses and adjustments	x	x	x	x	x
Own consumption	x	x	x	x	x
<b>Domestic sales</b>	<b>0.0</b>	<b>0.0</b>	<b>0.0</b>	<b>0.0</b>	<b>0.0</b>

**Note(s):** See Data quality, concepts and methodology — Definitions section.

**Table 7-5**  
**Supply and disposition of petroleum products, other provinces and territories — Naphtha specialties**

	Year 2010	Year-to-date 2010	Year-to-date 2011	December 2010	December 2011
thousands of cubic metres					
<b>Refinery production</b>	<b>0.0</b>	<b>0.0</b>	<b>0.0</b>	<b>0.0</b>	<b>0.0</b>
Inter-product transfers	0.0	0.0	0.0	0.0	0.0
<b>Net production</b>	<b>0.0</b>	<b>0.0</b>	<b>0.0</b>	<b>0.0</b>	<b>0.0</b>
Transfers to refinery feedstocks	54.9	54.9	40.2	4.7	0.0
Inter-provincial transfers in	0.6	0.6	1.0	0.1	0.0
Inter-provincial transfers out	0.0	0.0	0.0	0.0	0.0
Receipts from other reporting companies	0.0	0.0	0.0	0.0	0.0
Receipts from non-reporting companies	0.0	0.0	0.0	0.0	0.0
Imports	0.0	0.0	0.0	0.0	0.0
Opening inventory	0.0	0.0	0.0	0.0	0.0
Closing inventory	0.0	0.0	0.0	0.0	0.0
Deliveries to other reporting companies	0.0	0.0	0.0	0.0	0.0
Exports	0.0	0.0	0.0	0.0	0.0
Losses and adjustments	0.0	0.0	0.1	0.0	0.0
Own consumption	0.0	0.0	0.0	0.0	0.0
<b>Domestic sales</b>	<b>0.6</b>	<b>0.6</b>	<b>0.9</b>	<b>0.1</b>	<b>0.0</b>

**Note(s):** See Data quality, concepts and methodology — Definitions section.

**Table 7-6**  
**Supply and disposition of petroleum products, other provinces and territories — Aviation gasoline**

	Year 2010	Year-to-date 2010	Year-to-date 2011	December 2010	December 2011
thousands of cubic metres					
<b>Refinery production</b>	<b>0.0</b>	<b>0.0</b>	<b>0.0</b>	<b>0.0</b>	<b>0.0</b>
Inter-product transfers	-23.3	-23.3	0.0	0.0	0.0
<b>Net production</b>	<b>-23.3</b>	<b>-23.3</b>	<b>0.0</b>	<b>0.0</b>	<b>0.0</b>
Transfers to refinery feedstocks	0.0	0.0	0.0	0.0	0.0
Inter-provincial transfers in	29.6	29.6	29.9	0.9	2.1
Inter-provincial transfers out	4.9	4.9	5.4	0.1	0.1
Receipts from other reporting companies	32.1	32.1	26.4	0.8	0.9
Receipts from non-reporting companies	0.0	0.0	0.0	0.0	0.0
Imports	16.0	16.0	0.0	0.0	0.0
Opening inventory	6.9	6.9	5.2	6.1	4.0
Closing inventory	5.2	5.2	4.6	5.2	4.6
Deliveries to other reporting companies	33.0	33.0	24.0	0.9	0.9
Exports	4.7	4.7	6.4	0.5	0.4
Losses and adjustments	-8.3	-8.3	0.3	0.1	-0.1
Own consumption	0.0	0.0	0.0	0.0	0.0
<b>Domestic sales</b>	<b>21.8</b>	<b>21.8</b>	<b>20.7</b>	<b>0.9</b>	<b>1.0</b>

**Note(s):** See Data quality, concepts and methodology — Definitions section.

**Table 7-7**  
**Supply and disposition of petroleum products, other provinces and territories — Motor gasoline**

	Year 2010	Year-to-date 2010	Year-to-date 2011	December 2010	December 2011
thousands of cubic metres					
<b>Refinery production</b>	<b>3,501.4</b>	<b>3,501.4</b>	<b>3,323.3</b>	<b>338.6</b>	<b>340.9</b>
Inter-product transfers	502.9	502.9	604.8	51.8	71.0
<b>Net production</b>	<b>4,004.3</b>	<b>4,004.3</b>	<b>3,928.1</b>	<b>390.4</b>	<b>412.0</b>
Transfers to refinery feedstocks	0.0	0.0	0.0	0.0	0.0
Inter-provincial transfers in	4,300.1	4,300.1	4,389.6	404.0	363.9
Inter-provincial transfers out	1,158.9	1,158.9	1,043.0	95.5	52.6
Receipts from other reporting companies	7,846.1	7,846.1	7,582.9	600.8	573.9
Receipts from non-reporting companies	0.0	0.0	0.0	0.0	0.0
Imports	1,195.5	1,195.5	818.6	5.1	58.4
Opening inventory	589.1	589.1	539.4	548.2	513.1
Closing inventory	539.4	539.4	633.8	539.4	633.8
Deliveries to other reporting companies	6,962.2	6,962.2	6,849.1	510.1	474.4
Exports	310.0	310.0	442.0	49.4	23.5
Losses and adjustments	10.7	10.7	-452.6	0.5	1.5
Own consumption	0.1	0.1	0.1	0.0	0.0
<b>Domestic sales</b>	<b>8,953.8</b>	<b>8,953.8</b>	<b>8,743.3</b>	<b>753.7</b>	<b>735.4</b>
Premium motor gasoline	719.1	719.1	703.1	58.6	52.9
Mid-grade motor gasoline	162.6	162.6	151.2	11.5	11.7
Regular no-lead motor gasoline	8,071.1	8,071.1	7,887.1	683.5	670.7
Regular leaded motor gasoline	1.0	1.0	1.9	0.1	0.1
Retail sales of motor gasoline	7,083.6	7,083.6	6,941.1	531.5	611.2

**Note(s):** See Data quality, concepts and methodology — Definitions section.

**Table 7-8**  
**Supply and disposition of petroleum products, other provinces and territories — Aviation turbo fuel, kerosene type**

	Year 2010	Year-to-date 2010	Year-to-date 2011	December 2010	December 2011
thousands of cubic metres					
<b>Refinery production</b>	<b>360.4</b>	<b>360.4</b>	<b>376.3</b>	<b>36.7</b>	<b>31.0</b>
Inter-product transfers	-146.2	-146.2	-57.0	-7.2	-14.5
<b>Net production</b>	<b>214.1</b>	<b>214.1</b>	<b>319.2</b>	<b>29.5</b>	<b>16.5</b>
Transfers to refinery feedstocks	0.0	0.0	0.0	0.0	0.0
Inter-provincial transfers in	527.2	527.2	528.6	41.9	33.4
Inter-provincial transfers out	139.6	139.6	102.1	15.9	5.7
Receipts from other reporting companies	583.8	583.8	366.5	37.8	15.6
Receipts from non-reporting companies	-	-	-	-	-
Imports	1,222.7	1,222.7	1,375.0	95.4	133.1
Opening inventory	91.2	91.2	69.2	77.7	56.3
Closing inventory	69.2	69.2	63.4	69.2	63.4
Deliveries to other reporting companies	348.0	348.0	306.4	25.0	26.9
Exports	20.5	20.5	24.6	2.9	0.1
Losses and adjustments	17.3	17.3	31.4	12.1	0.6
Own consumption	0.2	0.2	100.1	0.0	0.0
<b>Domestic sales</b>	<b>2,044.3</b>	<b>2,044.3</b>	<b>2,030.4</b>	<b>157.3</b>	<b>158.4</b>

**Note(s):** See Data quality, concepts and methodology — Definitions section.

**Table 7-9**  
**Supply and disposition of petroleum products, other provinces and territories — Aviation turbo fuel, naphtha type**

	Year 2010	Year-to-date 2010	Year-to-date 2011	December 2010	December 2011
thousands of cubic metres					
<b>Refinery production</b>	<b>0.0</b>	<b>0.0</b>	<b>0.0</b>	<b>0.0</b>	<b>0.0</b>
Inter-product transfers	0.2	0.2	0.0	0.0	0.0
<b>Net production</b>	<b>0.2</b>	<b>0.2</b>	<b>0.0</b>	<b>0.0</b>	<b>0.0</b>
Transfers to refinery feedstocks	0.0	0.0	0.0	0.0	0.0
Inter-provincial transfers in	0.2	0.2	0.8	0.1	0.0
Inter-provincial transfers out	0.0	0.0	0.0	0.0	0.0
Receipts from other reporting companies	0.2	0.2	0.2	0.0	0.0
Receipts from non-reporting companies	.	.	.	.	.
Imports	1.3	1.3	2.0	0.1	0.1
Opening inventory	0.0	0.0	0.0	0.0	0.0
Closing inventory	0.0	0.0	0.0	0.0	0.0
Deliveries to other reporting companies	0.2	0.2	0.0	0.0	0.0
Exports	0.0	0.0	0.0	0.0	0.0
Losses and adjustments	0.0	0.0	0.0	0.0	0.0
Own consumption	0.0	0.0	0.0	0.0	0.0
<b>Domestic sales</b>	<b>1.7</b>	<b>1.7</b>	<b>3.0</b>	<b>0.1</b>	<b>0.1</b>

**Note(s):** See Data quality, concepts and methodology — Definitions section.

**Table 7-10**  
**Supply and disposition of petroleum products, other provinces and territories — Stove oil, kerosene**

	Year 2010	Year-to-date 2010	Year-to-date 2011	December 2010	December 2011
thousands of cubic metres					
<b>Refinery production</b>	<b>578.3</b>	<b>578.3</b>	<b>479.6</b>	<b>61.3</b>	<b>17.2</b>
Inter-product transfers	-555.9	-555.9	-476.9	-59.9	-14.1
<b>Net production</b>	<b>22.4</b>	<b>22.4</b>	<b>2.6</b>	<b>1.4</b>	<b>3.0</b>
Transfers to refinery feedstocks	0.0	0.0	0.0	0.0	0.0
Inter-provincial transfers in	3.9	3.9	4.3	0.6	0.4
Inter-provincial transfers out	0.0	0.0	0.3	0.0	0.0
Receipts from other reporting companies	15.9	15.9	26.2	2.9	4.5
Receipts from non-reporting companies	0.0	0.0	0.0	0.0	0.0
Imports	17.7	17.7	99.9	0.1	0.1
Opening inventory	16.4	16.4	20.3	19.6	17.5
Closing inventory	20.3	20.3	21.6	20.3	21.6
Deliveries to other reporting companies	3.6	3.6	4.8	0.4	0.3
Exports	0.2	0.2	0.1	0.0	0.0
Losses and adjustments	-2.9	-2.9	-2.9	-0.5	-0.5
Own consumption	0.3	0.3	0.0	0.0	0.0
<b>Domestic sales</b>	<b>54.9</b>	<b>54.9</b>	<b>129.5</b>	<b>4.5</b>	<b>4.0</b>

**Note(s):** See Data quality, concepts and methodology — Definitions section.

**Table 7-11**  
**Supply and disposition of petroleum products, other provinces and territories — Diesel fuel oil**

	Year 2010	Year-to-date 2010	Year-to-date 2011	December 2010	December 2011
thousands of cubic metres					
<b>Refinery production</b>	<b>2,620.3</b>	<b>2,620.3</b>	<b>2,827.7</b>	<b>240.1</b>	<b>283.0</b>
Inter-product transfers	439.6	439.6	308.6	23.8	22.1
<b>Net production</b>	<b>3,060.0</b>	<b>3,060.0</b>	<b>3,136.3</b>	<b>264.0</b>	<b>305.2</b>
Transfers to refinery feedstocks	0.0	0.0	0.0	0.0	0.0
Inter-provincial transfers in	4,776.4	4,776.4	4,283.6	409.2	277.8
Inter-provincial transfers out	1,589.1	1,589.1	1,298.1	147.6	37.3
Receipts from other reporting companies	4,602.8	4,602.8	4,904.4	362.1	365.7
Receipts from non-reporting companies	0.0	0.0	0.0	0.0	0.0
Imports	499.4	499.4	877.6	17.0	82.1
Opening inventory	571.0	571.0	487.8	442.9	403.2
Closing inventory	487.8	487.8	578.5	487.8	578.5
Deliveries to other reporting companies	4,142.6	4,142.6	4,436.6	292.7	264.1
Exports	311.0	311.0	178.5	20.6	9.6
Losses and adjustments	6.5	6.5	-156.7	-10.8	13.5
Own consumption	0.7	0.7	1.0	0.1	0.0
<b>Domestic sales</b>	<b>6,971.7</b>	<b>6,971.7</b>	<b>7,353.7</b>	<b>557.1</b>	<b>531.0</b>
Net sales of low sulphur	5,805.2	5,805.2	4,991.5	468.6	323.3

**Note(s):** See Data quality, concepts and methodology — Definitions section.

**Table 7-12**  
**Supply and disposition of petroleum products, other provinces and territories — Light fuel oil**

	Year 2010	Year-to-date 2010	Year-to-date 2011	December 2010	December 2011
thousands of cubic metres					
<b>Refinery production</b>	<b>4.2</b>	<b>4.2</b>	<b>4.3</b>	<b>0.4</b>	<b>0.4</b>
Inter-product transfers	115.2	115.2	91.0	15.5	12.9
<b>Net production</b>	<b>119.5</b>	<b>119.5</b>	<b>95.4</b>	<b>16.0</b>	<b>13.3</b>
Transfers to refinery feedstocks	0.0	0.0	0.0	0.0	0.0
Inter-provincial transfers in	2.1	2.1	19.6	0.4	0.2
Inter-provincial transfers out	4.1	4.1	6.7	0.3	0.1
Receipts from other reporting companies	36.5	36.5	30.4	3.5	1.2
Receipts from non-reporting companies	0.0	0.0	0.0	0.0	0.0
Imports	0.1	0.1	0.0	0.0	0.0
Opening inventory	0.9	0.9	1.8	2.1	2.2
Closing inventory	1.8	1.8	1.5	1.8	1.5
Deliveries to other reporting companies	19.2	19.2	26.6	2.3	3.2
Exports	11.6	11.6	10.4	1.0	0.6
Losses and adjustments	0.0	0.0	0.0	0.0	0.0
Own consumption	0.2	0.2	0.2	0.0	0.0
<b>Domestic sales</b>	<b>122.1</b>	<b>122.1</b>	<b>101.7</b>	<b>16.6</b>	<b>11.6</b>

**Note(s):** See Data quality, concepts and methodology — Definitions section.

**Table 7-13**  
**Supply and disposition of petroleum products, other provinces and territories — Heavy fuel oil**

	Year 2010	Year-to-date 2010	Year-to-date 2011	December 2010	December 2011
thousands of cubic metres					
<b>Refinery production</b>	<b>345.2</b>	<b>345.2</b>	<b>326.0</b>	<b>23.7</b>	<b>34.5</b>
Inter-product transfers	52.3	52.3	16.9	5.1	1.2
<b>Net production</b>	<b>397.4</b>	<b>397.4</b>	<b>342.9</b>	<b>28.8</b>	<b>35.7</b>
Transfers to refinery feedstocks	0.0	0.0	0.0	0.0	0.0
Inter-provincial transfers in	398.6	398.6	377.0	16.2	20.3
Inter-provincial transfers out	0.8	0.8	2.4	0.0	0.0
Receipts from other reporting companies	23.4	23.4	37.2	2.9	2.1
Receipts from non-reporting companies	0.0	0.0	0.0	0.0	0.0
Imports	486.6	486.6	261.2	42.4	44.2
Opening inventory	24.9	24.9	45.3	49.0	56.3
Closing inventory	45.3	45.3	42.9	45.3	42.9
Deliveries to other reporting companies	14.1	14.1	0.2	0.0	0.0
Exports	43.1	43.1	189.3	12.0	28.9
Losses and adjustments	-5.6	-5.6	-24.1	0.0	-0.1
Own consumption	54.4	54.4	0.0	0.0	0.0
<b>Domestic sales</b>	<b>1,178.8</b>	<b>1,178.8</b>	<b>852.9</b>	<b>82.0</b>	<b>86.9</b>
Net sales of low sulphur	x	x	x	x	x

**Note(s):** See Data quality, concepts and methodology — Definitions section.

**Table 7-14**  
**Supply and disposition of petroleum products, other provinces and territories — Asphalt**

	Year 2010	Year-to-date 2010	Year-to-date 2011	December 2010	December 2011
thousands of cubic metres					
<b>Refinery production</b>	<b>x</b>	<b>x</b>	<b>x</b>	<b>x</b>	<b>x</b>
Inter-product transfers	x	x	x	x	x
Inter-provincial transfers in	x	x	x	x	x
Inter-provincial transfers out	x	x	x	x	x
Receipts from other reporting companies	x	x	x	x	x
Receipts from non-reporting companies	x	x	x	x	x
Imports	x	x	x	x	x
Opening inventory	x	x	x	x	x
Closing inventory	x	x	x	x	x
Deliveries to other reporting companies	x	x	x	x	x
Exports	x	x	x	x	x
Losses and adjustments	x	x	x	x	x
Own consumption	x	x	x	x	x
<b>Domestic sales</b>	<b>530.8</b>	<b>530.8</b>	<b>562.2</b>	<b>22.5</b>	<b>27.7</b>

**Note(s):** See Data quality, concepts and methodology — Definitions section.



**Table 7-15**  
**Supply and disposition of petroleum products, other provinces and territories — Petroleum coke (including coke from catalytic cracker)**

	Year 2010	Year-to-date 2010	Year-to-date 2011	December 2010	December 2011
thousands of cubic metres					
<b>Refinery production</b>	<b>x</b>	<b>x</b>	<b>x</b>	<b>x</b>	<b>x</b>
Inter-product transfers	x	x	x	x	x
Inter-provincial transfers in	x	x	x	x	x
Inter-provincial transfers out	x	x	x	x	x
Receipts from other reporting companies	x	x	x	x	x
Receipts from non-reporting companies	x	x	x	x	x
Imports	x	x	x	x	x
Opening inventory	x	x	x	x	x
Closing inventory	x	x	x	x	x
Deliveries to other reporting companies	3.5	3.5	1.2	0.0	0.0
Exports	x	x	x	x	x
Losses and adjustments	x	x	x	x	x
Own consumption	x	x	x	x	x
<b>Domestic sales</b>	<b>253.2</b>	<b>253.2</b>	<b>223.0</b>	<b>13.4</b>	<b>13.2</b>

**Note(s):** See Data quality, concepts and methodology — Definitions section.

**Table 7-16**  
**Supply and disposition of petroleum products, other provinces and territories — Lubricating oils and greases**

	Year 2010	Year-to-date 2010	Year-to-date 2011	December 2010	December 2011
thousands of cubic metres					
<b>Refinery production</b>	<b>22.5</b>	<b>22.5</b>	<b>23.4</b>	<b>2.2</b>	<b>2.0</b>
Inter-product transfers	-91.6	-91.6	-60.1	-8.1	-8.0
Transfers to refinery feedstocks	30.4	30.4	31.0	2.9	2.7
Inter-provincial transfers in	309.0	309.0	147.8	123.6	8.7
Inter-provincial transfers out	10.8	10.8	6.5	0.7	0.0
Receipts from other reporting companies	13.9	13.9	17.2	0.8	1.2
Receipts from non-reporting companies	30.9	30.9	38.1	2.4	1.8
Imports	57.5	57.5	70.9	5.2	13.4
Opening inventory	33.1	33.1	34.0	33.8	35.0
Closing inventory	34.0	34.0	35.7	34.0	35.7
Deliveries to other reporting companies	1.2	1.2	4.1	0.1	0.1
Exports	11.3	11.3	11.7	1.0	0.7
Losses and adjustments	-19.3	-19.3	-12.0	-2.0	0.0
Own consumption	4.5	4.5	0.2	0.0	0.0
<b>Domestic sales</b>	<b>302.3</b>	<b>302.3</b>	<b>194.1</b>	<b>123.0</b>	<b>14.9</b>

**Note(s):** See Data quality, concepts and methodology — Definitions section.

**Table 7-17**  
**Supply and disposition of petroleum products, other provinces and territories — Still gas**

	Year 2010	Year-to-date 2010	Year-to-date 2011	December 2010	December 2011
thousands of cubic metres					
<b>Refinery production</b>	<b>242.4</b>	<b>242.4</b>	<b>158.7</b>	<b>18.5</b>	<b>15.1</b>
Inter-product transfers	0.0	0.0	0.0	0.0	0.0
Receipts from other reporting companies	0.0	0.0	0.0	0.0	0.0
Receipts from non-reporting companies	0.0	0.0	0.0	0.0	0.0
Imports	0.0	0.0	0.0	0.0	0.0
Opening inventory	0.0	0.0	0.0	0.0	0.0
Closing inventory	0.0	0.0	0.0	0.0	0.0
Losses and adjustments	0.0	0.0	0.0	0.0	0.0
Own consumption	242.4	242.4	158.7	18.5	15.1
<b>Domestic sales</b>	<b>0.0</b>	<b>0.0</b>	<b>0.0</b>	<b>0.0</b>	<b>0.0</b>

**Note(s):** See Data quality, concepts and methodology — Definitions section.

**Table 7-18**  
**Supply and disposition of petroleum products, other provinces and territories — Other petroleum products**

	Year 2010	Year-to-date 2010	Year-to-date 2011	December 2010	December 2011
thousands of cubic metres					
<b>Refinery production</b>	<b>880.3</b>	<b>880.3</b>	<b>868.5</b>	<b>97.2</b>	<b>79.6</b>
Inter-product transfers	-182.0	-182.0	-289.1	3.2	-47.6
Transfers to refinery feedstocks	628.6	628.6	514.2	59.0	48.5
Inter-provincial transfers in	198.9	198.9	215.7	4.7	31.4
Inter-provincial transfers out	266.1	266.1	278.8	17.1	25.9
Receipts from other reporting companies	12.5	12.5	29.4	0.4	5.5
Receipts from non-reporting companies	482.6	482.6	361.6	33.3	12.6
Imports	0.0	0.0	0.3	0.0	0.3
Opening inventory	2,442.4	2,442.4	130.0	131.8	248.8
Closing inventory	130.0	130.0	226.5	130.0	226.5
Deliveries to other reporting companies	167.8	167.8	140.2	5.3	25.3
Exports	14.7	14.7	31.6	0.0	0.0
Losses and adjustments	2,454.7	2,454.7	-20.9	57.8	0.3
Own consumption	10.4	10.4	14.5	1.2	0.0
<b>Domestic sales</b>	<b>162.4</b>	<b>162.4</b>	<b>131.6</b>	<b>0.0</b>	<b>4.0</b>

**Note(s):** See Data quality, concepts and methodology — Definitions section.

# Explanatory notes

---

## Data quality and methodology

This publication results from the compilation of data reported monthly in the “Refined Petroleum Products” Survey, covering all refining companies in Canada and major wholesalers/distributors. We would like to thank these respondents for their co-operation in the survey.

In order to ensure the accuracy and consistency of these data, the results of this survey are reconciled with other Energy section surveys such as the monthly Crude Oil and Natural Gas Production (survey ID # 2198), the monthly Oil Pipeline Statement (survey ID # 2191) and the monthly Oil Pipeline Transport (survey ID # 2148) surveys in terms of inter-provincial movements, imports, exports and deliveries to refineries by type of crude and means of delivery.

For survey data, non-sampling errors can be attributed to one or more of the following sources:

**Data response error.** This error may be due to questionnaire design and the characteristics of the questions, inability or unwillingness of the respondent to provide correct information or misinterpretation of the questions because of definitional difficulties.

**Non-response error.** Some respondents are unable to respond, while others may be too late in responding. Data for the non-responding units can be imputed using the data from responding units. The extent of error due to imputation is usually unknown and is very much dependent on any characteristics differences between the respondent group and the non-respondent group in the survey.

**Processing error.** These are the errors that may occur at various stages of processing the data such as coding, data entry, verification, editing, weighting, tabulation, etc.

These reported data allow for a measurement of refining activity in Canada. The supply of crude oil is indicated by source and the volume of oil and other materials charged is also shown. Production of 17 refined products or groups of products is detailed and is measured at a “net yield” level, that is, after exchanges between various processes in refinery operations. As a result, inter-products transfers are primarily those transfers needed for marketing purposes. Propane and butanes, shown at the gross level, are the exceptions to the net yield measurement and therefore interproduct transfers for these products are not restricted to marketing transfers, but include movement to gasoline blending, to petrochemicals, etc. Similarly, interproduct transfers for “other products”, a classification covering unfinished products whose final product form can vary, is not restricted to marketing transfers.

Data on the exports and imports of refined products are those reported by respondents to the survey, adjusted for exports and imports made by non-responding companies. When such adjustments are made, corresponding changes are made to “domestic sales”. As a consequence, figures shown for “domestic sales” should accurately reflect total Canadian demand for refined products.

A quarterly questionnaire, requesting a detailed breakout by consumer categories of the domestic sales figures shown in this publication, is completed by the same companies that report to the monthly “Refined Petroleum Products” survey. The results of this quarterly survey, together with data for all other energy forms, are published in Catalogue no. 57-003-X “Report on Energy Supply – Demand in Canada”.

The questionnaire used in the monthly refined petroleum products survey is subject to regular revision to reflect changing technologies, etc. Similarly, the list of respondents is constantly updated to ensure a total coverage of refining operations and a sufficiently wide coverage of the wholesalers/distributors of refined products.

The Canadian Socio-economic Information Management System (CANSIM), which is Statistics Canada’s computerized data bank, contains most of the data presented in this publication from 1973, less detailed information is available for the years 1956 to 1972. Please refer to tables 134-0001, 134-0002 and 134-0004.

## Data Confidentiality

Statistics Canada is prohibited by law from publishing any statistics which would divulge information relating to any identifiable business without the previous consent in writing of that business. The disclosure of data likely to reveal specific information on the activity of a particular company is therefore systematically and rigorously controlled and regulated to prevent the publication or disclosure of any information deemed confidential. The rules regarding the confidentiality of parts of the results of merchandising surveys are therefore applied in such a way that no data are shown for cells (or statistical units) composed of fewer than three companies or of three or more if these are dominated by one or two companies. Then, in the publication itself, the information is withheld on this designated cell by entering an “X” in the appropriate cell.

Another way of preserving data confidentiality without having to enter an “X” is to combine (consolidate) the information from selected regions or selected cells) for the same item. The data in question can then simply be aggregated and published in a less detailed, but still confidential form.

# Definitions

---

## Refined petroleum products

**Propane, and propane mixes.** A normally gaseous paraffinic compound extracted from refinery gases.

**Butane, and butane mixes.** A normally gaseous paraffinic hydrocarbon extracted from refinery gasses.

**Petrochemical feedstocks.** Refinery gases or other petroleum derivatives if sold to a chemical company to be used as a raw material for further processing, such as chemicals, synthetic rubber and a variety of plastics.

**Naphtha specialties.** Includes materials such as industrial and commercial solvents, lighting naphtha, mineral spirits and paint thinners.

**Aviation gasoline.** All gasoline type fuels for piston type aircraft engines.

**Motor gasoline.** All gasoline type fuels for internal combustion engines other than aircraft.

**Retail sales of motor gasoline.** All sales of motor gasoline (including additives) to retail outlets, including marinas, irrespective of type of ownership or operations including own brands, subsidiary, brands, the known or authoritative estimate of retail sales of jobbers, resellers, agents etc.

**Aviation turbo fuel (kerosene type).** All kerosene type fuels for turbo-jet or straight type jet aircraft engines.

**Aviation turbo fuel (naphtha type).** All naphtha type fuels for turbo-jet or straight type jet aircraft engines.

**Kerosene, stove oil.** Includes mineral lamp oil, no.1 fuel oil, and stove oil (including all vaporising burning oil). Is used in space heaters, cook stoves and is suitable for use as an illuminate when burned in wick lamps.

**Diesel fuel oil.** All grades of distillate fuel sold for diesel engine use including low sulphur content (with sulphur content lower than 0.05%).

**Light fuel oil (nos. 2 and 3).** Includes all distillate type fuels for power burners, fuel oil no. 2 (heating oil no. 2), fuel oil no. 3 (heating oil no. 3), furnace fuel oil, gas oils and light industrial fuel.

**Heavy fuel oil (nos. 4, 5 and 6).** All grades of residual type fuels including low sulphur (with sulphur content lower than 1%) for both steam and diesel engines. Bunker B and Bunker C, fuel oils nos. 4, 5 and 6, and residual fuel oil.

**Asphalt.** Produced by petroleum processing and includes asphalt flux, asphalt primers, asphaltic saturants, bitumals, cutback asphalts, liquid or solid asphalts, oxidized asphalt, paving compound and fluxes or primers.

**Petroleum coke (including coke from catalytic cracker).** All petroleum coke included. Petroleum coke is obtained mainly by cracking and carbonising of residue feedstocks, tar and pitches in processes such as delayed coking or fluid coking. The two most important qualities are green coke and calumiated coke. This category also includes catalyst coke deposited on the catalyst during refining processes: this coke is not recoverable and is usually burned as refinery fuel.

**Lubricating oil and grease.** Includes all oils and greases of petroleum origin manufactured or sold for lubricating purposes. Also contains automotive or industrial oils which may be described as having special properties other than lubricating alone such as brake fluids, automatic transmission oils, industrial cutting oils or coolants and rust preventatives.

**Still gas.** The remaining unseparated gaseous fractions produced in refinery distillation or cracking produced in refinery distillation or cracking processes, after marketable products have been extracted. This is usually consumed as refinery fuel although sales have been made to public gas utilities under certain circumstances.

**Other petroleum products.** All other petroleum products such as wax and candles, unfinished products, etc.

## Supply and disposition of petroleum products

**Refinery supply of crude oil.** Total domestic crude receipts - Receipts of domestic crude oils and equivalent at refineries for processing into petroleum products or held in inventories.

### Supply regions:

Western Canada - Manitoba, Saskatchewan, Alberta, British Columbia, Northwest and Yukon

Eastern Canada - Newfoundland, Nova Scotia, Prince Edward Island, New Brunswick, Quebec and Ontario

Atlantic Canada - Newfoundland and Labrador, Nova Scotia, Prince Edward Island and New Brunswick

Other provinces and territories - Manitoba, Saskatchewan, British Columbia, Yukon, Northwest Territories and Nunavut

**Total crude imports.** Receipts of imported crude oils at refineries for processing into petroleum products or held in inventories, by foreign country.

Note: OPEC (Organization of Petroleum Exporting Countries) includes Iran, Iraq, Saudi Arabia, Algeria, Venezuela, Kuwait, Libya, Nigeria, Qatar, United Arab Emirates, Angola, and Indonesia.

**Grand total receipts of crude oils and equivalent.** Total receipts of domestic crude oils and equivalent plus total crude oil imports at refineries for processing into petroleum products or held in inventories.

**By pipeline.** All domestic and imported crude oils received into refinery tankage from pipelines.

**By other means.** All domestic and imported crude oils received into refinery tankage from means other than pipelines for example tank car, tank truck, tankers etc.

**Inventories (opening and closing).** Refinery tankage of domestic and imported crude oils, excludes pipeline fill. The opening inventory of the reporting month equals the closing inventory of the previous month.

**Losses and adjustments.** Crude oil losses due to spillage, metering difference etc, after receipt into refinery tankage.

**Total crude oils and equivalent charged.** The total volume of domestic and imported crude oils put into refinery processing units for processing into petroleum products. The sum of crude oil receipts by pipeline, by other means, transfers from other reporting companies and opening inventories minus transfers to other reporting companies, closing inventories and losses and adjustments. Note: transfers to and from other reporting companies are not displayed.

## Feedstock charged

**Total crude oils and equivalent charged.** The sum of crude oils and equivalent feedstock noted below put into refinery processing units for processing into petroleum products.

- i. **Conventional light crude oil charged.** All medium and light crude oils of 26 degrees API and over excluding synthetic crude oil production, condensate and pentanes plus.
- ii. **Conventional heavy crude oil charged.** All crude oils under 26 degrees API which in its natural state can be recovered with primary pumping techniques.
- iii. **Synthetic crude oil charged.** High quality light crude oil derived from upgrading bitumen from oil sands (see Conventional light crude oil charged).

- iv. **Crude bitumen charged.** Heavy crude oil, below 20 degrees API, not recoverable commercially without application of in-situ recovery techniques for example steam injection.
- v. **Condensate and pentanes plus charged.** Low density crude oils with a rating of over 40 degrees API.

**Note: API (American Petroleum Institute).** Internationally accepted measure of crude oil specific gravity, for example water has a specific gravity of 10 degrees API.

## Other materials charged

**Total other materials charged.** The sum of other refinery feedstock noted below excluding crude oils and equivalent put into refinery processing units for processing into petroleum products.

- i. **Crude tops.** That portion of crude oil charged that remains after a refinery has extracted the desired heavy products which is subject to further processing.
- ii. **Crude bottoms.** That portion of crude oil charged that remains after a refinery has extracted the desired light products which are subject to further processing.
- iii. **Liquefied petroleum gases (LPGs).** Includes propane and butane or propane and butane mixes.
- iv. **Natural gas.** Excludes natural gas used for non-refining purposes such as for heating.
- v. **Lubricating oils and base stock in operations.** Excludes substances used to reduce friction.
- vi. **Other feedstock used in operations.** Additives to improve refinery yields.

**Total feedstock charged.** The sum of 'Crude oil and equivalent charged' and 'Other materials charged'.

**Refinery losses.** Refineries produce a greater volume of finished products whose specific gravity on average is greater than feedstock charged as inputs to processing units. The resulting 'volumetric gain' is shown as a deduction (negative entry) from refinery production to ensure balancing of refinery production with refinery inputs.

## Refinery production

**Refinery production.** The volume of petroleum products produced from crude oil and equivalent and other materials input into refinery processing units. Production is measured on 'net yield' basis, that is, the stage after exchanges between the various processes of the refinery.

**Transfers to refinery feedstocks.** Previously refined or partially refined petroleum products and other materials input into refinery processing units for further processing into other petroleum products.

**Inter-provincial transfers (in / out).** The movement of petroleum products entering or leaving one province from another.

**Receipts and deliveries to and from other reporting companies.** Receipts from and deliveries to other reporting companies of petroleum products where a change in title to product being transferred has occurred (see Appendix I). Note: Receipts from other reporting companies may include receipts from non-reporting companies.

**Imports.** Receipts of finished and unfinished petroleum products received from foreign sources.

**Inventories (opening and closing).** Petroleum product refinery and marketing inventories. The opening inventory of the reporting month equals the closing inventory of the previous month.

**Exports.** Sales of finished or unfinished petroleum products for export outside of Canada.

**Losses and adjustments.** Petroleum product refinery or marketing losses due to metering difference, shrinkage, spillage etc.

**Own consumption.** Amount of petroleum product produced or purchased and used in refinery operations.

**Domestic sales.** The sales of finished and unfinished refined petroleum products. This line is the sum of production plus inter-provincial transfers-in, receipts from reporting companies, receipts from non-reporting companies, imports and opening inventory minus inter-provincial transfers-out, closing inventory, deliveries to reporting companies, exports, losses and adjustments and own consumption.



# Appendix I

---

## List of reporting companies

- **Refiners**

Chevron Canada Ltd.

Consumers' Co-operative Refineries Ltd. - Newgrade Energy Inc.

Husky Oil Marketing Limited

Imperial Oil Ltd

Irving Oil Ltd.

Gibson Energy Marketing Ltd. (Moose Jaw Asphalt Inc.)

North Atlantic Refining Ltd.

Nova Chemicals (Canada) Ltd.

Suncor Energy Inc, (Petro-Canada)

Shell Canada Ltd.

Suncor Energy Products Inc. (Sunoco)

Ultramar Canada Inc.

- **Distributors**

Wakefield Canada (Castrol Canada Inc.)

Domo Gasoline Corporation Ltd.

Le Groupe Pétrolier Olco Inc.

Nesté Petroleum Canada Inc. (Québec Division)

New Alta Corporation

North 60 Petro Ltd.

Northern Transportation Ltd.

Parkland Income Fund (Parkland Refining Ltd.)

Pétroles Norcan Inc.

Safety-Kleen Canada Inc.

Sipco Oil Limited

Ashland Canada Corp. (Valvoline Canada Ltd.)