

Catalogue no. 15-001-X

# Gross Domestic Product by Industry

September 2012



Statistics  
Canada

Statistique  
Canada

Canada

## How to obtain more information

For information about this product or the wide range of services and data available from Statistics Canada, visit our website, [www.statcan.gc.ca](http://www.statcan.gc.ca).

You can also contact us by

**e-mail** at [infostats@statcan.gc.ca](mailto:infostats@statcan.gc.ca)

**telephone**, from Monday to Friday, 8:30 a.m. to 4:30 p.m., at the following toll-free numbers:

- Statistical Information Service 1-800-263-1136
- National telecommunications device for the hearing impaired 1-800-363-7629
- Fax line 1-877-287-4369

### Depository Services Program

- Inquiries line 1-800-635-7943
- Fax line 1-800-565-7757

## To access this product

This product, Catalogue no. 15-001-X, is available free in electronic format. To obtain a single issue, visit our website, [www.statcan.gc.ca](http://www.statcan.gc.ca) and browse by "Key resource" > "Publications."

## Standards of service to the public

Statistics Canada is committed to serving its clients in a prompt, reliable and courteous manner. To this end, this agency has developed standards of service that its employees observe. To obtain a copy of these service standards, please contact Statistics Canada toll-free at 1-800-263-1136. The service standards are also published at [www.statcan.gc.ca](http://www.statcan.gc.ca) under "About us" > "The agency" > "Providing services to Canadians."

Statistics Canada  
Industry Accounts Division

# Gross Domestic Product by Industry

September 2012

Published by authority of the Minister responsible for Statistics Canada

© Minister of Industry, 2012

All rights reserved. Use of this publication is governed by the *Statistics Canada Open License Agreement*.

<http://www.statcan.gc.ca/reference/copyright-droit-auteur-eng.htm>

November 2012

Catalogue no. 15-001-X, vol. 26, no. 9

ISSN 1492-3319

Frequency: Monthly

Ottawa

Cette publication est également disponible en français.

---

#### **Note of appreciation**

*Canada owes the success of its statistical system to a long-standing partnership between Statistics Canada, the citizens of Canada, its businesses, governments and other institutions. Accurate and timely statistical information could not be produced without their continued cooperation and goodwill.*

# User information

---

## Symbols

The following standard symbols are used in Statistics Canada publications:

- . not available for any reference period
- .. not available for a specific reference period
- ... not applicable
- 0 true zero or a value rounded to zero
- 0<sup>s</sup> value rounded to 0 (zero) where there is a meaningful distinction between true zero and the value that was rounded
- p preliminary
- r revised
- x suppressed to meet the confidentiality requirements of the *Statistics Act*
- E use with caution
- F too unreliable to be published
- \* significantly different from reference category ( $p < 0.05$ )

## The System of National Accounts

In Canada, the National Accounts have been developed since the close of the Second World War in a series of publications relating to their constituent parts. These have now reached a stage of evolution where they can be termed a "System of National Accounts". For purposes of identification, all publications (containing tables of statistics, descriptions of conceptual frameworks and descriptions of sources and methods) which make up this System carry the term "System of National Accounts" as a general title.

The System of National Accounts in Canada consists of several parts. The annual and quarterly Income and Expenditure Accounts (included with Catalogue Nos. carrying the prefix 13) were, historically speaking, the first set of statistics to be referred to with the title "National Accounts" (National Accounts, Income and Expenditure). The Balance of International Payments data (Catalogue Nos. with prefix 67), are also part of the System of National Accounts and they, in fact, pre-date the Income and Expenditure Accounts.

Greatly expanded structural detail on industries and on goods and services is portrayed in the Input-Output Tables of the System (Catalogue Nos. with prefix 15). The Catalogue Nos. carrying the prefix 15 also provide measures of the contribution of each industry to total Gross Domestic Product at basic price as well as Productivity Measures.

Both the Input-Output tables and the estimates of Gross Domestic Product by Industry use the establishment as the primary unit of industrial production. Measures of financial transactions are provided by the Financial Flow Accounts (Catalogue Nos. with prefix 13). Types of lenders and financial instruments are the primary detail in these statistics and the legal entity is the main unit of classification of transactors. Balance sheets of outstanding assets and liabilities are published annually.

The System of National Accounts provides an overall conceptually integrated framework in which the various parts can be considered as interrelated sub-systems. At present, direct comparisons amongst those parts which use the establishment as the basic unit and those which use the legal entity can be carried out only at highly aggregated levels of data. However, Statistics Canada is continuing research on enterprise company establishment relationships; it may eventually be feasible to reclassify the data which are on one basis (say the establishment basis) to correspond to the units employed on another (the company or the enterprise basis).

In its broad outline, the Canadian System of National Accounts bears a close relationship to the international standard as described in System of National Accounts, 1993, a joint publication of the Commission of the European Communities, International Monetary Fund, Organization for Economic Co-operation and Development, United Nations and World Bank.

### Note

Annual averages of seasonally adjusted data are identical to annual levels except for minor variations which are due to rounding.

This publication was prepared under the direction of:

C. Van Rompaey, <b>Director</b> ,	Industry Accounts Division
J. Delisle, <b>Assistant Director</b> ,	Industry Accounts Division
A. Tomas, <b>Chief</b> ,	Monthly GDP Section

### For more information

Contact Industry Accounts Division (IAD).

To purchase data phone our toll free number 1-800-887-4623 in Ottawa area, 613-951-4623 or by email: [IAD-Info-DCI@statcan.gc.ca](mailto:IAD-Info-DCI@statcan.gc.ca)

The data published in **Gross Domestic Product by Industry** (catalogue no.15-001-X) are also available in table 379-0027 through *CANSIM* (Statistics Canada's machine-readable database). The CANSIM II database is available on the Internet at the following address: [www.statcan.gc.ca](http://www.statcan.gc.ca). Information can also be obtained by calling Statistics Canada at the numbers listed on the inside front cover of this publication.

# Table of contents

---

<b>Highlights</b>	<b>6</b>
<b>Analysis</b>	<b>7</b>
<b>Related products</b>	<b>10</b>
<b>Statistical tables</b>	
1 Gross domestic product at basic prices, overview	13
1-1 Monthly	13
1-2 Quarterly	14
1-3 Annual	15
2 Gross domestic product at basic prices, special aggregations, monthly, quarterly and annual	16
3 Gross domestic product at basic prices, by industry, monthly, quarterly and annual	25
3-1 Agriculture, forestry, fishing and hunting	25
3-2 Mining and oil and gas extraction	31
3-3 Utilities	40
3-4 Construction	43
3-5 Manufacturing	46
3-6 Food manufacturing	55
3-7 Beverage and tobacco product manufacturing	64
3-8 Textile, clothing and leather product manufacturing	70
3-9 Wood product manufacturing	73
3-10 Paper manufacturing	79
3-11 Printing and related support activities	85
3-12 Petroleum and coal products manufacturing	88
3-13 Chemical manufacturing	91
3-14 Plastics and rubber products manufacturing	97
3-15 Non-metallic mineral product manufacturing	103
3-16 Primary and fabricated metal products manufacturing	109
3-17 Machinery manufacturing	121
3-18 Computer and electronic product manufacturing	127
3-19 Electrical equipment, appliance and component manufacturing	133
3-20 Transportation equipment manufacturing	139
3-21 Furniture and related product manufacturing	148

**Table of contents – continued**

3-22	Miscellaneous manufacturing	151
3-23	Wholesale trade and retail trade	154
3-24	Transportation and warehousing	157
3-25	Information and cultural industries	169
3-26	Finance, insurance, real estate, rental and leasing and management of companies and enterprises	178
3-27	Professional, scientific and technical services	190
3-28	Administrative and support, waste management and remediation services	196
3-29	Educational services	199
3-30	Health care and social assistance	202
3-31	Arts, entertainment and recreation	205
3-32	Accommodation and food services	208
3-33	Other services (except public administration)	211
3-34	Public administration	214

**Appendix**

I	Industry code concordances	217
II	Summary of methods and data sources	223

**Charts**

1.	Real gross domestic product is unchanged in September	7
2.	Main industrial sectors' contribution to the percent change in gross domestic product - September 2012	8

## Highlights

---

Real gross domestic product was unchanged in September, after edging down 0.1% in August. Declines were recorded in wholesale trade, mining and oil and gas extraction, as well as in the arts and entertainment sector and utilities. The declines were offset by increases in the finance, insurance and real estate sector, the public sector, and professional and transportation services.

### Note to readers

The monthly gross domestic product (GDP) by industry data at basic prices are chained volume estimates with 2002 as the reference year. This means that the data for each industry and each aggregate are obtained from a chained volume index multiplied by the industry's value added in 2002. For the 1997 to 2008 period, the monthly data are benchmarked to annually chained Fisher volume indexes of GDP obtained from the constant-price input-output tables.

For the period starting with January 2009, the data are derived by chaining a fixed-weight Laspeyres volume index to the prior period. The fixed weights are 2008 industry prices.

This approach makes the monthly GDP by industry data more comparable with the expenditure-based GDP data, chained quarterly.

All data in this release are seasonally adjusted. For more information on seasonal adjustment, see *Seasonal adjustment and identifying economic trends* (<http://www.statcan.gc.ca/pub/11-010-x/2010003/part-partie3-eng.htm>).

### Revisions

With this release of monthly GDP by industry, revisions have been made back to January 2012. In the context of the comprehensive revision to the Canadian System of National Accounts, historically-revised data of monthly GDP by industry are planned for release on January 31, 2013. These revisions will extend back to January 2007 and will reflect conceptual, classification and statistical improvements. For more information about monthly GDP by industry, see the *National economic accounts* module on our website.

The October 2012 edition, to be released on December 21, 2012, will be the last version of this publication.



# Analysis

Real gross domestic product was unchanged in September, after edging down 0.1% in August. Declines were recorded in wholesale trade, mining and oil and gas extraction, as well as in the arts and entertainment sector and utilities. The declines were offset by increases in the finance, insurance and real estate sector, the public sector, and professional and transportation services.

**Chart 1**  
**Real gross domestic product is unchanged in September**

billions of chained (2002) dollars

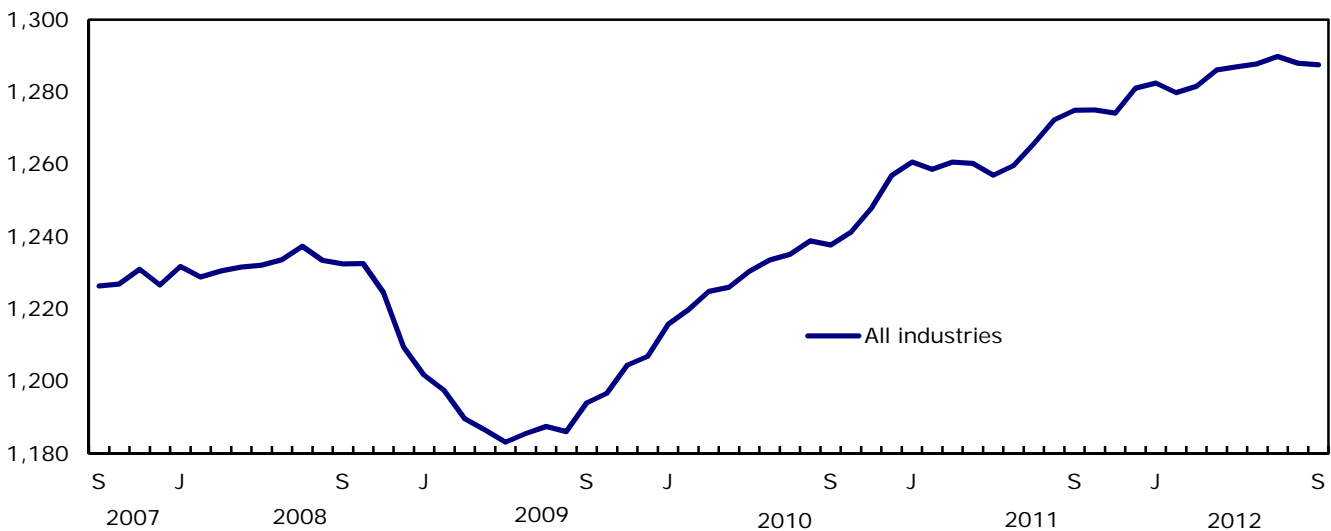

Wholesale trade fell 1.1% in September, mainly as a result of declines in the wholesaling of personal and household goods as well as motor vehicles and parts.

Mining and oil and gas extraction declined 0.4% in September. Metal ore mining decreased 3.3% as a result of declines in output at copper, nickel, lead and zinc mines as well as at gold and silver ore mines. Non-metallic mineral mining declined 2.1% due to decreases in output at potash mines.

Oil and gas extraction (-0.3%) decreased for a fifth consecutive month, as a decline in crude petroleum production outweighed an increase in natural gas extraction. Maintenance activities at some crude petroleum facilities affected crude oil output in September. In contrast, support activities for mining and oil extraction rose 2.5% as a result of an increase in drilling and rigging services.

Construction grew 0.1% in September. An increase in residential building construction more than offset the declines in non-residential building and engineering construction. Following four consecutive monthly declines, the output of real estate agents and brokers rose 3.7% in September, as activity in the home resale market increased.

The finance and insurance sector rose 0.2% in September on the strength of increased volume of trading on the stock exchanges. Professional services grew 0.2% mainly due to increased legal services.

The public sector (education, health and public administration combined) edged up 0.1% as a result of an increase in education and health services and, to a lesser extent, public administration.

The arts and entertainment sector declined 2.6% in September, partly due to a labour disruption which resulted in the cancellation of pre-season games in professional hockey.

Manufacturing rose 0.1% in September, as the 0.6% increase recorded by manufacturers of durable goods was partially offset by lower manufacturing of non durable goods (-0.7%).

Chart 2

Main industrial sectors' contribution to the percent change in gross domestic product - September 2012

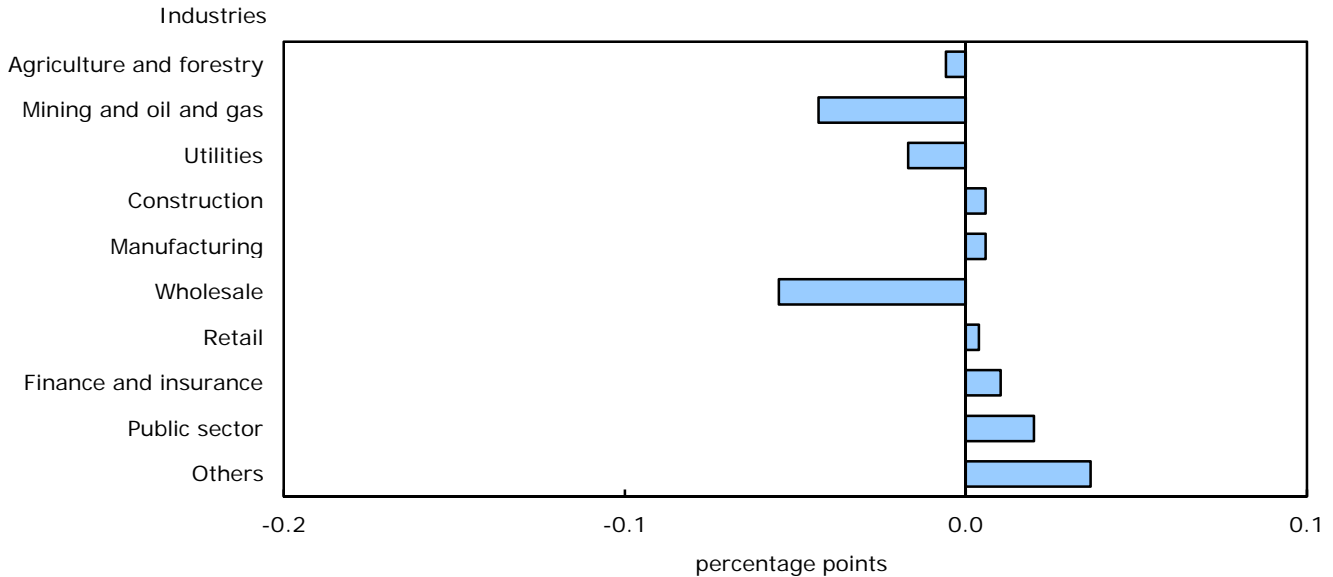

**Note(s): Public sector includes** education, health and public administration.

Gross domestic product by industry, Q3 2012

The output of service industries increased 0.4% in the third quarter while goods production declined 0.6%. The public sector, the finance and insurance sector, utilities, transportation and retail trade were the main contributors to growth in the quarter. The mining and oil and gas extraction sector (-2.0%) and, to a much lesser extent, manufacturing and construction were the main sources of decline.

Oil and gas extraction fell 1.4% as both crude oil and natural gas production declined. Support activities for mining and oil and gas extraction fell 6.8% as both drilling and rigging services declined. Mining excluding oil and gas extraction was also down (-2.8%) in the third quarter as production declines at potash and copper, nickel, lead and zinc mines offset increases in coal mining.

The public sector (education, health and public administration) advanced 0.4% as increases in education and health care offset the decline in public administration.

The finance and insurance sector rose 1.0% with gains in all major industries (banks, insurance carriers and security brokerages).

Utilities were up 1.9% as electric power generation rose 1.9% following three quarterly declines, while natural gas distribution (+2.9%) continued to advance.

Retail trade grew 0.5% on the strength of health and personal care stores, and new car dealers. Wholesale trade was unchanged in the third quarter,

Manufacturing edged down 0.1% as non-durable production declined (-0.3%) and durable goods production was unchanged. The declines in primary metal, printing and related support activities, food and paper manufacturing outweighed the increases in transportation equipment and beverage and tobacco manufacturing.

Construction activity decreased (-0.2%) in the third quarter, following four quarters of growth. There were declines in engineering and non residential building construction while residential construction increased. The output of real estate agents and brokers fell 7.2% as activity in the home resale market decreased.

## Related products

---

### Selected publications from Statistics Canada

---

13-010-X	Canadian Economic Accounts Quarterly Review
13-016-X	Provincial and Territorial Economic Accounts Review
13-605-X	Latest Developments in the Canadian Economic Accounts
15-512-X	Gross Domestic Product by Industry (1992=100), 1961-1992
15-547-X	Gross Domestic Product by Industry: Sources and Methods
15-548-X	Gross Domestic Product by Industry: Sources and Methods with Industry Details

---

### Selected CANSIM tables from Statistics Canada

---

379-0027	Gross Domestic Product (GDP) at basic prices, by North American Industry Classification System (NAICS), monthly
----------	---

---

### Selected surveys from Statistics Canada

---

1301	Gross Domestic Product by Industry - National (Monthly)
------	---

---

### Selected summary tables from Statistics Canada

---

- *Canada: Economic and financial data*
- *Gross domestic product at basic prices, by industry*
- *Gross domestic product at basic prices, finance and services*
- *Gross domestic product at basic prices, by industry (monthly)*
- *Economic indicators, by province and territory (monthly and quarterly)*
- *Gross domestic product at basic prices, manufacturing and construction industries*

- *Gross domestic product at basic prices, primary industries*
- *Gross domestic product at basic prices, communications, transportation and trade*

# Statistical tables

---

---

**Table 1-1**  
**Gross domestic product at basic prices, overview — Monthly <sup>1</sup>**

	April 2012	May 2012	June 2012	July 2012	August 2012	September 2012
millions of chained (2002) dollars						
<b>All industries</b>	<b>1,286,073</b>	<b>1,286,980</b>	<b>1,287,748</b>	<b>1,289,763</b>	<b>1,287,924</b>	<b>1,287,426</b>
<b>Goods-producing industries</b>	<b>372,039</b>	<b>371,265</b>	<b>370,378</b>	<b>370,846</b>	<b>368,543</b>	<b>367,917</b>
Agriculture, forestry, fishing and hunting	29,842	29,833	29,942	29,788	29,870	29,774
Mining and oil and gas extraction	57,875	57,400	57,116	56,740	56,242	55,992
Utilities	32,663	32,744	33,152	33,767	33,457	33,217
Construction	79,480	79,469	79,679	79,381	79,394	79,458
Manufacturing	166,940	167,120	165,843	167,384	165,883	165,974
<b>Service-producing industries</b>	<b>918,791</b>	<b>920,648</b>	<b>922,491</b>	<b>924,065</b>	<b>924,818</b>	<b>925,031</b>
Wholesale trade	72,967	72,957	72,448	72,484	73,294	72,522
Retail trade	78,089	78,737	78,780	79,049	78,785	78,837
Transportation and warehousing	60,199	59,858	60,332	60,399	60,545	60,700
Information and cultural industries	45,984	46,159	46,281	46,411	46,490	46,285
Finance, insurance, real estate, rental and leasing and management of companies and enterprises	268,890	269,641	270,419	271,170	270,840	271,685
Professional, scientific and technical services	63,116	63,282	63,530	63,569	63,491	63,646
Administrative and support, waste management and remediation services	31,136	31,269	31,396	31,422	31,481	31,424
Educational services	63,461	63,666	63,927	64,068	64,196	64,328
Health care and social assistance	85,720	85,907	86,105	86,234	86,451	86,537
Arts, entertainment and recreation	11,322	11,100	11,257	11,224	11,217	10,925
Accommodation and food services	27,808	27,919	27,799	27,916	27,850	27,876
Other services (except public administration)	33,345	33,345	33,410	33,419	33,511	33,554
Public administration	76,141	76,202	76,194	76,106	76,082	76,124
<b>Other aggregations</b>						
Industrial production	263,098	262,358	261,190	262,068	259,729	259,108
Business sector industries	1,069,739	1,070,268	1,070,720	1,072,509	1,070,406	1,069,728
Non-business sector industries	216,561	216,946	217,269	217,491	217,773	217,961
Information and communication technology sector	62,000	62,200	62,154	62,316	62,412	62,701
Energy sector	87,479	86,686	86,640	86,820	86,434	86,198
percentage change						
<b>All industries</b>	<b>0.4</b>	<b>0.1</b>	<b>0.1</b>	<b>0.2</b>	<b>-0.1</b>	<b>0.0</b>
<b>Goods-producing industries</b>	<b>0.9</b>	<b>-0.2</b>	<b>-0.2</b>	<b>0.1</b>	<b>-0.6</b>	<b>-0.2</b>
Agriculture, forestry, fishing and hunting	1.6	0.0	0.4	-0.5	0.3	-0.3
Mining and oil and gas extraction	1.5	-0.8	-0.5	-0.7	-0.9	-0.4
Utilities	0.4	0.2	1.2	1.9	-0.9	-0.7
Construction	0.1	0.0	0.3	-0.4	0.0	0.1
Manufacturing	1.0	0.1	-0.8	0.9	-0.9	0.1
<b>Service-producing industries</b>	<b>0.1</b>	<b>0.2</b>	<b>0.2</b>	<b>0.2</b>	<b>0.1</b>	<b>0.0</b>
Wholesale trade	0.4	0.0	-0.7	0.0	1.1	-1.1
Retail trade	-0.9	0.8	0.1	0.3	-0.3	0.1
Transportation and warehousing	0.5	-0.6	0.8	0.1	0.2	0.3
Information and cultural industries	0.1	0.4	0.3	0.3	0.2	-0.4
Finance, insurance, real estate, rental and leasing and management of companies and enterprises	0.2	0.3	0.3	0.3	-0.1	0.3
Professional, scientific and technical services	0.2	0.3	0.4	0.1	-0.1	0.2
Administrative and support, waste management and remediation services	0.3	0.4	0.4	0.1	0.2	-0.2
Educational services	0.4	0.3	0.4	0.2	0.2	0.2
Health care and social assistance	0.1	0.2	0.2	0.1	0.3	0.1
Arts, entertainment and recreation	-0.7	-2.0	1.4	-0.3	-0.1	-2.6
Accommodation and food services	-0.4	0.4	-0.4	0.4	-0.2	0.1
Other services (except public administration)	0.1	0.0	0.2	0.0	0.3	0.1
Public administration	0.0	0.1	0.0	-0.1	0.0	0.1
<b>Other aggregations</b>						
Industrial production	1.2	-0.3	-0.4	0.3	-0.9	-0.2
Business sector industries	0.4	0.0	0.0	0.2	-0.2	-0.1
Non-business sector industries	0.1	0.2	0.1	0.1	0.1	0.1
Information and communication technology sector	0.5	0.3	-0.1	0.3	0.2	0.5
Energy sector	0.9	-0.9	-0.1	0.2	-0.4	-0.3

1. Seasonally adjusted at annual rates.

**Table 1-2**  
**Gross domestic product at basic prices, overview — Quarterly 1**

	Second quarter 2011	Third quarter 2011	Fourth quarter 2011	First quarter 2012	Second quarter 2012	Third quarter 2012
millions of chained (2002) dollars						
<b>All industries</b>	<b>1,258,881</b>	<b>1,270,929</b>	<b>1,276,696</b>	<b>1,281,247</b>	<b>1,286,934</b>	<b>1,288,371</b>
<b>Goods-producing industries</b>	<b>360,700</b>	<b>366,856</b>	<b>368,897</b>	<b>369,192</b>	<b>371,227</b>	<b>369,102</b>
Agriculture, forestry, fishing and hunting	28,981	29,094	29,630	29,422	29,872	29,811
Mining and oil and gas extraction	56,117	58,018	57,992	57,673	57,464	56,325
Utilities	34,254	34,331	33,745	33,025	32,853	33,480
Construction	75,949	76,958	77,149	78,515	79,543	79,411
Manufacturing	160,519	162,034	164,717	165,030	166,634	166,414
<b>Service-producing industries</b>	<b>903,419</b>	<b>908,912</b>	<b>912,598</b>	<b>917,039</b>	<b>920,643</b>	<b>924,638</b>
Wholesale trade	70,279	71,252	70,935	72,335	72,791	72,767
Retail trade	76,810	77,254	78,626	78,711	78,535	78,890
Transportation and warehousing	59,409	60,191	60,199	60,036	60,130	60,548
Information and cultural industries	46,005	45,892	45,878	45,972	46,141	46,395
Finance, insurance, real estate, rental and leasing and management of companies and enterprises	262,915	264,956	266,133	267,811	269,650	271,232
Professional, scientific and technical services	61,264	61,709	62,252	62,834	63,309	63,569
Administrative and support, waste management and remediation services	30,715	30,681	30,795	31,030	31,267	31,442
Educational services	63,125	63,121	63,191	63,450	63,685	64,197
Health care and social assistance	84,260	84,646	85,148	85,606	85,911	86,407
Arts, entertainment and recreation	11,131	11,253	11,423	11,362	11,226	11,122
Accommodation and food services	27,355	27,460	27,621	27,766	27,842	27,881
Other services (except public administration)	33,043	33,226	33,308	33,330	33,367	33,495
Public administration	76,383	76,601	76,405	76,158	76,179	76,104
<b>Other aggregations</b>						
Industrial production	256,200	261,136	262,574	261,592	262,215	260,302
Business sector industries	1,043,855	1,055,312	1,060,704	1,065,027	1,070,242	1,070,881
Non-business sector industries	215,351	215,902	216,259	216,469	216,925	217,742
Information and communication technology sector	61,344	61,463	61,689	61,762	62,118	62,476
Energy sector	85,703	88,239	88,523	87,996	86,935	86,484
percentage change						
<b>All industries</b>	<b>-0.1</b>	<b>1.0</b>	<b>0.5</b>	<b>0.4</b>	<b>0.4</b>	<b>0.1</b>
<b>Goods-producing industries</b>	<b>-0.8</b>	<b>1.7</b>	<b>0.6</b>	<b>0.1</b>	<b>0.6</b>	<b>-0.6</b>
Agriculture, forestry, fishing and hunting	0.9	0.4	1.8	-0.7	1.5	-0.2
Mining and oil and gas extraction	-2.5	3.4	0.0	-0.5	-0.4	-2.0
Utilities	1.4	0.2	-1.7	-2.1	-0.5	1.9
Construction	-0.1	1.3	0.2	1.8	1.3	-0.2
Manufacturing	-0.5	0.9	1.7	0.2	1.0	-0.1
<b>Service-producing industries</b>	<b>0.3</b>	<b>0.6</b>	<b>0.4</b>	<b>0.5</b>	<b>0.4</b>	<b>0.4</b>
Wholesale trade	-0.2	1.4	-0.4	2.0	0.6	0.0
Retail trade	0.7	0.6	1.8	0.1	-0.2	0.5
Transportation and warehousing	0.0	1.3	0.0	-0.3	0.2	0.7
Information and cultural industries	0.2	-0.2	0.0	0.2	0.4	0.6
Finance, insurance, real estate, rental and leasing and management of companies and enterprises	0.1	0.8	0.4	0.6	0.7	0.6
Professional, scientific and technical services	0.4	0.7	0.9	0.9	0.8	0.4
Administrative and support, waste management and remediation services	-0.3	-0.1	0.4	0.8	0.8	0.6
Educational services	0.0	0.0	0.1	0.4	0.4	0.8
Health care and social assistance	0.5	0.5	0.6	0.5	0.4	0.6
Arts, entertainment and recreation	0.3	1.1	1.5	-0.5	-1.2	-0.9
Accommodation and food services	1.6	0.4	0.6	0.5	0.3	0.1
Other services (except public administration)	0.8	0.6	0.2	0.1	0.1	0.4
Public administration	0.6	0.3	-0.3	-0.3	0.0	-0.1
<b>Other aggregations</b>						
Industrial production	-1.2	1.9	0.6	-0.4	0.2	-0.7
Business sector industries	-0.2	1.1	0.5	0.4	0.5	0.1
Non-business sector industries	0.4	0.3	0.2	0.1	0.2	0.4
Information and communication technology sector	0.8	0.2	0.4	0.1	0.6	0.6
Energy sector	-1.9	3.0	0.3	-0.6	-1.2	-0.5

1. Seasonally adjusted at annual rates.



**Table 1-3**  
**Gross domestic product at basic prices, overview — Annual**

	2006	2007	2008	2009	2010	2011
	millions of chained (2002) dollars					
<b>All industries</b>	<b>1,191,403</b>	<b>1,218,981</b>	<b>1,229,786</b>	<b>1,193,211</b>	<b>1,233,930</b>	<b>1,266,590</b>
<b>Goods-producing industries</b>	<b>371,046</b>	<b>372,586</b>	<b>368,514</b>	<b>334,478</b>	<b>352,456</b>	<b>365,030</b>
Agriculture, forestry, fishing and hunting	27,958	27,570	30,008	28,082	28,486	29,105
Mining and oil and gas extraction	57,271	57,776	56,538	52,125	54,967	57,422
Utilities	30,150	31,598	33,044	32,191	32,624	34,028
Construction	69,462	72,330	74,875	68,011	73,467	76,515
Manufacturing	185,527	181,348	171,785	150,431	158,326	162,143
<b>Service-producing industries</b>	<b>821,208</b>	<b>847,881</b>	<b>863,697</b>	<b>864,940</b>	<b>886,794</b>	<b>906,479</b>
Wholesale trade	66,839	70,107	69,628	65,268	68,822	70,713
Retail trade	68,822	71,733	73,293	72,774	75,634	77,239
Transportation and warehousing	56,829	57,708	57,884	55,338	57,569	59,804
Information and cultural industries	43,583	44,568	44,940	44,848	45,240	45,922
Finance, insurance, real estate, rental and leasing and management of companies and enterprises	232,289	240,577	245,547	251,128	257,488	264,193
Professional, scientific and technical services	57,030	59,246	60,209	59,623	59,948	61,566
Administrative and support, waste management and remediation services	29,539	30,799	31,025	29,860	30,329	30,747
Educational services	57,008	58,413	60,140	61,219	62,539	63,142
Health care and social assistance	74,468	76,715	78,715	80,888	82,761	84,479
Arts, entertainment and recreation	10,826	11,087	11,215	11,272	11,359	11,226
Accommodation and food services	26,141	26,531	26,846	26,094	26,611	27,340
Other services (except public administration)	30,514	31,442	32,039	31,920	32,329	33,090
Public administration	67,452	69,136	71,447	73,742	75,390	76,333
<b>Other aggregations</b>						
Industrial production	273,998	272,736	264,301	239,250	251,004	259,790
Business sector industries	1,001,293	1,023,340	1,026,920	985,623	1,021,821	1,051,368
Non-business sector industries	190,063	195,607	202,952	208,016	212,467	215,513
Information and communication technology sector	55,425	57,488	58,574	58,068	59,566	61,345
Energy sector	85,831	86,969	85,579	81,691	84,116	87,454
	percentage change					
<b>All industries</b>	<b>2.8</b>	<b>2.3</b>	<b>0.9</b>	<b>-3.0</b>	<b>3.4</b>	<b>2.6</b>
<b>Goods-producing industries</b>	<b>0.6</b>	<b>0.4</b>	<b>-1.1</b>	<b>-9.2</b>	<b>5.4</b>	<b>3.6</b>
Agriculture, forestry, fishing and hunting	-1.6	-1.4	8.8	-6.4	1.4	2.2
Mining and oil and gas extraction	2.4	0.9	-2.1	-7.8	5.5	4.5
Utilities	-1.2	4.8	4.6	-2.6	1.3	4.3
Construction	4.1	4.1	3.5	-9.2	8.0	4.1
Manufacturing	-1.3	-2.3	-5.3	-12.4	5.2	2.4
<b>Service-producing industries</b>	<b>3.9</b>	<b>3.2</b>	<b>1.9</b>	<b>0.1</b>	<b>2.5</b>	<b>2.2</b>
Wholesale trade	5.0	4.9	-0.7	-6.3	5.4	2.7
Retail trade	6.1	4.2	2.2	-0.7	3.9	2.1
Transportation and warehousing	2.9	1.5	0.3	-4.4	4.0	3.9
Information and cultural industries	3.7	2.3	0.8	-0.2	0.9	1.5
Finance, insurance, real estate, rental and leasing and management of companies and enterprises	4.3	3.6	2.1	2.3	2.5	2.6
Professional, scientific and technical services	5.9	3.9	1.6	-1.0	0.5	2.7
Administrative and support, waste management and remediation services	3.4	4.3	0.7	-3.8	1.6	1.4
Educational services	3.1	2.5	3.0	1.8	2.2	1.0
Health care and social assistance	2.4	3.0	2.6	2.8	2.3	2.1
Arts, entertainment and recreation	1.6	2.4	1.2	0.5	0.8	-1.2
Accommodation and food services	0.6	1.5	1.2	-2.8	2.0	2.7
Other services (except public administration)	3.0	3.0	1.9	-0.4	1.3	2.4
Public administration	3.6	2.5	3.3	3.2	2.2	1.3
<b>Other aggregations</b>						
Industrial production	0.0	-0.5	-3.1	-9.5	4.9	3.5
Business sector industries	2.7	2.2	0.3	-4.0	3.7	2.9
Non-business sector industries	3.3	2.9	3.8	2.5	2.1	1.4
Information and communication technology sector	5.6	3.7	1.9	-0.9	2.6	3.0
Energy sector	1.6	1.3	-1.6	-4.5	3.0	4.0

**Table 2**  
**Gross domestic product at basic prices, special aggregations, monthly, quarterly and annual**

	Seasonally adjusted at annual rates					
	January	February	March	April	May	June
	millions of chained (2002) dollars					
<b>All industries - T001</b>						
2006	1,184,765	1,187,443	1,190,174	1,190,411	1,190,914	1,188,967
2007	1,200,465	1,208,104	1,210,907	1,212,927	1,218,047	1,220,765
2008	1,231,699	1,228,799	1,230,459	1,231,518	1,232,078	1,233,539
2009	1,201,559	1,197,309	1,189,498	1,186,409	1,183,091	1,185,467
2010	1,215,618	1,219,635	1,224,822	1,225,974	1,230,359	1,233,456
2011	1,260,530	1,258,477	1,260,552	1,260,166	1,256,876	1,259,602
2012	1,282,439	1,279,770	1,281,532	1,286,073	1,286,980	1,287,748
<b>Business sector industries - T002</b>						
2006	997,007	999,153	1,001,546	1,001,110	1,000,919	998,755
2007	1,008,174	1,015,154	1,017,332	1,018,584	1,023,121	1,025,230
2008	1,032,013	1,028,475	1,029,487	1,029,846	1,029,912	1,030,806
2009	995,954	991,265	983,213	979,914	976,380	978,441
2010	1,005,291	1,009,193	1,014,242	1,015,018	1,018,909	1,021,601
2011	1,046,241	1,044,230	1,046,338	1,045,591	1,041,814	1,044,160
2012	1,066,163	1,063,427	1,065,490	1,069,739	1,070,268	1,070,720
<b>Business sector, goods - T003</b>						
2006	371,961	371,977	371,965	370,041	369,456	367,326
2007	367,998	371,763	370,446	369,619	371,143	371,414
2008	367,891	367,320	367,041	366,932	367,357	367,945
2009	346,406	342,076	335,185	330,761	325,838	326,129
2010	339,007	342,079	344,942	346,087	349,690	352,156
2011	361,422	359,446	362,047	360,681	355,602	357,786
2012	368,662	364,963	365,874	369,340	368,571	367,662
<b>Business sector, services - T004</b>						
2006	625,527	627,739	630,224	631,873	632,314	632,398
2007	641,360	644,476	648,188	650,399	653,441	655,339
2008	666,199	663,157	664,610	665,170	664,773	665,085
2009	653,357	653,424	652,933	654,609	656,626	658,473
2010	671,903	672,459	674,476	673,950	673,864	673,834
2011	689,176	689,361	688,540	689,359	691,306	691,230
2012	701,870	703,307	704,433	704,882	706,356	707,906
<b>Non-business sector industries - T005</b>						
2006	187,578	188,140	188,510	189,210	189,944	190,183
2007	192,234	192,880	193,502	194,284	194,872	195,475
2008	199,695	200,373	201,023	201,736	202,230	202,786
2009	205,903	206,376	206,677	206,918	207,163	207,478
2010	210,740	210,830	210,938	211,328	211,809	212,207
2011	214,575	214,545	214,502	214,877	215,400	215,777
2012	216,522	216,603	216,283	216,561	216,946	217,269
<b>Non-business sector, goods - T006</b>						
2006	2,547	2,560	2,571	2,582	2,606	2,602
2007	2,642	2,624	2,616	2,602	2,623	2,608
2008	2,700	2,705	2,719	2,711	2,715	2,713
2009	2,731	2,733	2,724	2,725	2,720	2,747
2010	2,697	2,702	2,704	2,698	2,692	2,692
2011	2,730	2,724	2,719	2,720	2,715	2,700
2012	2,729	2,727	2,709	2,723	2,724	2,749
<b>Non-business sector, services - T007</b>						
2006	185,034	185,582	185,942	186,632	187,343	187,581
2007	189,595	190,259	190,887	191,682	192,251	192,869
2008	196,997	197,668	198,304	199,029	199,517	200,075
2009	203,175	203,646	203,955	204,195	204,444	204,733
2010	208,046	208,130	208,236	208,632	209,120	209,520
2011	211,847	211,823	211,786	212,159	212,688	213,079
2012	213,796	213,881	213,577	213,841	214,225	214,522

Table 2 – continued

## Gross domestic product at basic prices, special aggregations, monthly, quarterly and annual

	Seasonally adjusted at annual rates					
	January	February	March	April	May	June
	millions of chained (2002) dollars					
<b>Goods-producing industries - T008</b>						
2006	374,504	374,530	374,533	372,614	372,046	369,916
2007	370,616	374,372	373,047	372,208	373,752	374,010
2008	370,565	369,999	369,733	369,612	370,048	370,635
2009	349,091	344,763	337,855	333,432	328,500	328,815
2010	341,659	344,737	347,599	348,740	352,342	354,810
2011	364,122	362,139	364,737	363,366	358,278	360,456
2012	371,361	367,657	368,558	372,039	371,265	370,378
<b>Service-producing industries - T009</b>						
2006	810,521	813,277	816,110	818,463	819,617	819,940
2007	830,909	834,679	839,010	842,016	845,614	848,138
2008	863,147	860,819	862,907	864,204	864,309	865,178
2009	856,720	857,268	857,104	859,005	861,266	863,397
2010	880,126	880,759	882,872	882,758	883,165	883,545
2011	901,171	901,320	900,465	901,663	904,134	904,460
2012	915,765	917,278	918,075	918,791	920,648	922,491
<b>Industrial production - T010</b>						
2006	278,454	277,369	277,178	275,235	274,913	273,008
2007	272,678	276,309	274,863	273,963	274,783	274,322
2008	267,458	266,451	265,448	265,423	265,060	265,781
2009	250,555	247,640	242,542	239,247	234,892	235,115
2010	242,995	245,662	247,665	248,330	251,383	252,876
2011	259,854	257,674	260,227	259,139	253,804	255,658
2012	264,433	260,259	260,083	263,098	262,358	261,190
<b>Non-durable manufacturing industries - T011</b>						
2006	75,863	75,105	74,752	74,338	73,239	72,421
2007	71,404	71,956	70,816	71,515	71,234	71,713
2008	69,027	68,586	67,979	68,896	68,640	68,109
2009	65,476	64,459	64,003	62,596	63,387	63,620
2010	65,023	65,135	65,687	65,559	66,055	65,813
2011	65,323	64,835	65,046	64,706	64,080	64,359
2012	64,518	63,653	64,010	64,348	64,584	63,817
<b>Durable manufacturing industries - T012</b>						
2006	116,366	115,630	115,464	113,564	112,292	112,686
2007	111,581	112,713	113,599	112,909	112,463	111,168
2008	106,725	106,420	104,864	105,678	106,907	106,592
2009	90,283	89,007	86,878	86,525	84,237	83,042
2010	88,921	89,758	91,369	92,125	92,603	94,365
2011	96,629	95,173	97,044	96,236	96,681	95,822
2012	101,642	100,844	101,765	103,118	103,036	102,565
<b>Information and communication technology sector - T013</b>						
2006	54,566	54,429	55,023	55,187	55,092	55,424
2007	56,291	56,945	56,800	57,180	57,355	57,820
2008	58,543	58,505	58,571	58,663	58,761	58,480
2009	58,124	58,110	57,936	58,041	58,135	58,110
2010	58,620	58,900	58,754	58,844	58,947	59,179
2011	60,840	60,710	61,103	61,333	61,596	61,103
2012	61,834	61,779	61,673	62,000	62,200	62,154
<b>Information and communication technology, manufacturing - T014</b>						
2006	7,965	7,768	7,991	8,003	7,719	7,855
2007	7,588	7,962	7,756	7,862	7,790	7,810
2008	7,937	8,126	8,054	8,136	8,241	8,190
2009	7,607	7,368	7,292	7,413	7,363	7,312
2010	7,572	7,809	7,561	7,510	7,641	7,736
2011	8,254	8,067	8,410	8,407	8,566	8,286
2012	8,287	8,087	8,017	8,155	7,970	7,783

Table 2 – continued

**Gross domestic product at basic prices, special aggregations, monthly, quarterly and annual**

	Seasonally adjusted at annual rates					
	January	February	March	April	May	June
	millions of chained (2002) dollars					
<b>Information and communication technology, services - T015</b>						
2006	46,604	46,670	47,038	47,190	47,390	47,584
2007	48,735	49,001	49,069	49,342	49,593	50,039
2008	50,633	50,399	50,540	50,547	50,537	50,307
2009	50,555	50,789	50,693	50,672	50,819	50,848
2010	51,089	51,126	51,236	51,380	51,347	51,482
2011	52,613	52,678	52,717	52,952	53,051	52,845
2012	53,579	53,731	53,698	53,883	54,278	54,426
<b>Energy sector - T016</b>						
2006	85,098	85,615	85,895	85,346	86,660	85,888
2007	85,868	87,695	86,892	86,743	87,350	87,794
2008	86,308	85,769	85,986	85,203	84,516	85,145
2009	84,796	85,100	82,716	81,579	79,423	80,960
2010	81,906	82,675	82,580	82,701	83,948	84,800
2011	87,793	86,741	87,526	87,424	84,137	85,547
2012	89,277	88,032	86,678	87,479	86,686	86,640

Table 2 – continued

## Gross domestic product at basic prices, special aggregations, monthly, quarterly and annual

	Seasonally adjusted at annual rates					
	July	August	September	October	November	December
millions of chained (2002) dollars						
<b>All industries - T001</b>						
2006	1,191,165	1,192,085	1,190,448	1,192,434	1,195,178	1,202,852
2007	1,220,709	1,225,264	1,226,322	1,226,828	1,230,845	1,226,593
2008	1,237,265	1,233,387	1,232,381	1,232,513	1,224,450	1,209,350
2009	1,187,403	1,186,028	1,193,930	1,196,650	1,204,421	1,206,762
2010	1,235,077	1,238,798	1,237,626	1,241,146	1,247,785	1,256,861
2011	1,265,712	1,272,208	1,274,867	1,275,012	1,274,094	1,280,982
2012	1,289,763	1,287,924	1,287,426	..	..	..
<b>Business sector industries - T002</b>						
2006	1,000,814	1,001,681	999,778	1,001,131	1,003,237	1,010,385
2007	1,024,558	1,028,628	1,029,218	1,029,272	1,032,778	1,028,029
2008	1,033,954	1,029,569	1,028,191	1,027,567	1,019,266	1,003,960
2009	980,145	977,897	985,118	987,554	994,836	996,760
2010	1,022,831	1,026,211	1,024,632	1,027,674	1,033,802	1,042,447
2011	1,050,181	1,056,515	1,059,240	1,059,174	1,058,119	1,064,818
2012	1,072,509	1,070,406	1,069,728	..	..	..
<b>Business sector, goods - T003</b>						
2006	367,915	367,493	364,640	365,363	365,373	367,962
2007	369,548	372,009	371,317	368,325	369,553	366,389
2008	370,982	368,352	366,108	365,655	362,058	352,257
2009	325,420	323,304	328,543	330,152	334,484	333,402
2010	353,063	353,689	350,707	351,866	354,459	359,729
2011	360,798	365,229	366,473	365,987	363,957	368,595
2012	368,125	365,848	365,230	..	..	..
<b>Business sector, services - T004</b>						
2006	633,877	635,237	636,379	637,003	639,160	643,749
2007	656,703	658,216	659,604	662,960	665,231	663,778
2008	664,886	663,344	664,528	664,405	659,813	655,043
2009	661,106	661,209	662,728	663,425	666,088	669,419
2010	674,075	676,951	678,775	680,653	684,129	687,138
2011	694,098	695,627	697,066	697,566	698,832	700,511
2012	709,267	709,706	709,711	..	..	..
<b>Non-business sector industries - T005</b>						
2006	190,341	190,411	190,677	191,319	191,969	192,474
2007	196,105	196,594	197,072	197,549	198,093	198,624
2008	203,359	203,905	204,286	205,064	205,341	205,625
2009	207,719	208,622	209,288	209,567	210,032	210,445
2010	212,599	212,928	213,355	213,829	214,322	214,721
2011	215,841	215,974	215,892	216,109	216,255	216,414
2012	217,491	217,773	217,961	..	..	..
<b>Non-business sector, goods - T006</b>						
2006	2,625	2,630	2,618	2,619	2,641	2,647
2007	2,631	2,653	2,665	2,674	2,692	2,687
2008	2,717	2,721	2,700	2,726	2,733	2,744
2009	2,765	2,727	2,722	2,696	2,710	2,703
2010	2,702	2,686	2,716	2,737	2,721	2,727
2011	2,710	2,721	2,724	2,733	2,758	2,749
2012	2,754	2,727	2,712	..	..	..
<b>Non-business sector, services - T007</b>						
2006	187,723	187,786	188,063	188,706	189,332	189,832
2007	193,477	193,943	194,410	194,877	195,403	195,939
2008	200,644	201,187	201,588	202,341	202,610	202,884
2009	204,956	205,897	206,568	206,875	207,323	207,744
2010	209,900	210,245	210,642	211,095	211,604	211,997
2011	213,133	213,255	213,170	213,379	213,499	213,668
2012	214,740	215,049	215,252	..	..	..

Table 2 – continued

## Gross domestic product at basic prices, special aggregations, monthly, quarterly and annual

	Seasonally adjusted at annual rates					
	July	August	September	October	November	December
millions of chained (2002) dollars						
<b>Goods-producing industries - T008</b>						
2006	370,521	370,105	367,240	367,960	367,995	370,588
2007	372,159	374,648	373,967	370,977	372,224	369,054
2008	373,678	371,045	368,781	368,351	364,758	354,958
2009	328,120	325,965	331,208	332,795	337,143	336,049
2010	355,731	356,338	353,386	354,564	357,145	362,419
2011	363,475	367,923	369,171	368,693	366,683	371,316
2012	370,846	368,543	367,917	..	..	..
<b>Service-producing industries - T009</b>						
2006	821,559	822,977	824,395	825,660	828,452	833,525
2007	850,112	852,103	853,951	857,779	860,574	859,685
2008	865,568	864,586	866,183	866,829	862,542	858,090
2009	866,243	867,306	869,499	870,513	873,609	877,349
2010	884,186	887,387	889,604	891,923	895,905	899,294
2011	907,370	909,013	910,354	911,065	912,444	914,284
2012	924,065	924,818	925,031	..	..	..
<b>Industrial production - T010</b>						
2006	273,667	273,249	270,156	271,178	270,745	272,824
2007	272,015	273,432	272,475	270,164	270,818	267,007
2008	268,615	266,084	263,625	263,305	260,905	253,459
2009	234,428	232,036	236,933	237,805	240,668	239,139
2010	253,497	253,774	250,775	251,791	254,204	259,100
2011	258,225	262,036	263,147	262,769	260,454	264,499
2012	262,068	259,729	259,108	..	..	..
<b>Non-durable manufacturing industries - T011</b>						
2006	72,900	73,335	72,692	71,913	71,887	72,175
2007	71,243	71,185	70,082	70,196	70,571	70,158
2008	68,525	67,252	67,172	67,395	66,487	65,449
2009	63,491	63,157	63,500	63,785	64,530	64,314
2010	65,657	65,106	64,981	63,766	64,423	64,604
2011	64,364	64,699	64,034	64,179	64,369	64,614
2012	64,177	64,222	63,797	..	..	..
<b>Durable manufacturing industries - T012</b>						
2006	112,333	111,199	109,056	108,921	109,283	112,486
2007	110,070	109,212	109,495	109,518	109,545	106,521
2008	106,326	105,109	104,435	102,397	100,794	95,151
2009	84,582	84,281	85,181	85,673	86,759	86,947
2010	94,623	94,633	93,677	95,179	93,883	95,130
2011	97,960	97,099	98,570	99,537	100,498	102,084
2012	103,787	102,138	102,728	..	..	..
<b>Information and communication technology sector - T013</b>						
2006	55,714	55,830	55,809	56,105	55,897	56,024
2007	57,724	57,716	57,866	58,163	58,195	57,800
2008	58,598	58,470	58,642	58,423	58,640	58,594
2009	58,029	58,018	57,907	57,909	58,371	58,132
2010	59,696	59,795	59,862	60,411	60,666	61,120
2011	61,740	61,252	61,398	61,561	61,739	61,768
2012	62,316	62,412	62,701	..	..	..
<b>Information and communication technology, manufacturing - T014</b>						
2006	7,701	7,625	7,566	7,679	7,394	7,506
2007	7,857	7,719	7,754	7,829	7,709	7,448
2008	8,187	8,050	8,118	7,761	7,924	8,224
2009	7,337	7,320	7,211	7,070	7,413	7,099
2010	8,018	7,931	7,826	8,311	8,342	8,388
2011	8,490	8,117	8,256	8,296	8,237	8,244
2012	7,910	7,964	8,239	..	..	..

Table 2 – continued

**Gross domestic product at basic prices, special aggregations, monthly, quarterly and annual**

	Seasonally adjusted at annual rates					
	July	August	September	October	November	December
	millions of chained (2002) dollars					
<b>Information and communication technology, services - T015</b>						
2006	48,036	48,232	48,272	48,452	48,538	48,550
2007	49,894	50,028	50,143	50,364	50,519	50,392
2008	50,429	50,442	50,544	50,696	50,744	50,386
2009	50,740	50,747	50,748	50,897	51,004	51,091
2010	51,708	51,898	52,075	52,123	52,348	52,757
2011	53,274	53,170	53,173	53,295	53,536	53,558
2012	54,456	54,496	54,502	..	..	..
<b>Energy sector - T016</b>						
2006	86,404	86,422	85,902	86,362	85,364	85,016
2007	86,828	87,889	87,959	86,445	86,639	85,527
2008	86,818	86,103	85,137	86,076	85,743	84,145
2009	80,638	79,110	80,997	81,418	82,237	81,318
2010	84,762	85,224	83,372	83,575	85,399	88,451
2011	85,984	88,894	89,838	89,432	87,173	88,964
2012	86,820	86,434	86,198	..	..	..

Table 2 – continued

## Gross domestic product at basic prices, special aggregations, monthly, quarterly and annual

	Seasonally adjusted at annual rates				Annual
	First quarter	Second quarter	Third quarter	Fourth quarter	
millions of chained (2002) dollars					
<b>All industries - T001</b>					
2006	1,187,461	1,190,097	1,191,233	1,196,821	1,191,403
2007	1,206,492	1,217,246	1,224,098	1,228,089	1,218,981
2008	1,230,319	1,232,378	1,234,344	1,222,104	1,229,786
2009	1,196,122	1,184,989	1,189,120	1,202,611	1,193,211
2010	1,220,025	1,229,930	1,237,167	1,248,597	1,233,930
2011	1,259,853	1,258,881	1,270,929	1,276,696	1,266,590
2012	1,281,247	1,286,934	1,288,371	..	..
<b>Business sector industries - T002</b>					
2006	999,235	1,000,261	1,000,758	1,004,918	1,001,293
2007	1,013,553	1,022,312	1,027,468	1,030,026	1,023,340
2008	1,029,992	1,030,188	1,030,571	1,016,931	1,026,920
2009	990,144	978,245	981,053	993,050	985,623
2010	1,009,575	1,018,509	1,024,558	1,034,641	1,021,821
2011	1,045,603	1,043,855	1,055,312	1,060,704	1,051,368
2012	1,065,027	1,070,242	1,070,881	..	..
<b>Business sector, goods - T003</b>					
2006	371,968	368,941	366,683	366,233	368,456
2007	370,069	370,725	370,958	368,089	369,960
2008	367,417	367,411	368,481	359,990	365,825
2009	341,222	327,576	325,756	332,679	331,808
2010	342,009	349,311	352,486	355,351	349,790
2011	360,972	358,023	364,167	366,180	362,335
2012	366,500	368,524	366,401	..	..
<b>Business sector, services - T004</b>					
2006	627,830	632,195	635,164	639,971	633,790
2007	644,675	653,060	658,174	663,990	654,975
2008	664,655	665,009	664,253	659,754	663,418
2009	653,238	656,569	661,681	666,311	659,450
2010	672,946	673,883	676,600	683,973	676,851
2011	689,026	690,632	695,597	698,970	693,556
2012	703,203	706,381	709,561	..	..
<b>Non-business sector industries - T005</b>					
2006	188,076	189,779	190,476	191,921	190,063
2007	192,872	194,877	196,590	198,089	195,607
2008	200,364	202,251	203,850	205,343	202,952
2009	206,319	207,186	208,543	210,015	208,016
2010	210,836	211,781	212,961	214,291	212,467
2011	214,541	215,351	215,902	216,259	215,513
2012	216,469	216,925	217,742	..	..
<b>Non-business sector, goods - T006</b>					
2006	2,559	2,597	2,624	2,636	2,604
2007	2,627	2,611	2,650	2,684	2,643
2008	2,708	2,713	2,713	2,734	2,717
2009	2,729	2,731	2,738	2,703	2,725
2010	2,701	2,694	2,701	2,728	2,706
2011	2,724	2,712	2,718	2,747	2,725
2012	2,722	2,732	2,731	..	..
<b>Non-business sector, services - T007</b>					
2006	185,519	187,185	187,857	189,290	187,463
2007	190,247	192,267	193,943	195,406	192,966
2008	197,656	199,540	201,140	202,612	200,237
2009	203,592	204,457	205,807	207,314	205,293
2010	208,137	209,091	210,262	211,565	209,764
2011	211,819	212,642	213,186	213,515	212,790
2012	213,751	214,196	215,014	..	..



Table 2 – continued

## Gross domestic product at basic prices, special aggregations, monthly, quarterly and annual

	Seasonally adjusted at annual rates				Annual
	First quarter	Second quarter	Third quarter	Fourth quarter	
	millions of chained (2002) dollars				
<b>Goods-producing industries - T008</b>					
2006	374,522	371,525	369,289	368,848	371,046
2007	372,678	373,323	373,591	370,752	372,586
2008	370,099	370,098	371,168	362,689	368,514
2009	343,903	330,249	328,431	335,329	334,478
2010	344,665	351,964	355,152	358,043	352,456
2011	363,666	360,700	366,856	368,897	365,030
2012	369,192	371,227	369,102	..	..
<b>Service-producing industries - T009</b>					
2006	813,303	819,340	822,977	829,212	821,208
2007	834,866	845,256	852,055	859,346	847,881
2008	862,291	864,564	865,446	862,487	863,697
2009	857,031	861,223	867,683	873,824	864,940
2010	881,252	883,156	887,059	895,707	886,794
2011	900,985	903,419	908,912	912,598	906,479
2012	917,039	920,643	924,638	..	..
<b>Industrial production - T010</b>					
2006	277,667	274,385	272,357	271,582	273,998
2007	274,617	274,356	272,641	269,330	272,736
2008	266,452	265,421	266,108	259,223	264,301
2009	246,912	236,418	234,466	239,204	239,250
2010	245,441	250,863	252,682	255,032	251,004
2011	259,252	256,200	261,136	262,574	259,790
2012	261,592	262,215	260,302	..	..
<b>Non-durable manufacturing industries - T011</b>					
2006	75,240	73,333	72,976	71,992	73,385
2007	71,392	71,487	70,837	70,308	71,006
2008	68,531	68,548	67,650	66,444	67,793
2009	64,646	63,201	63,383	64,210	63,860
2010	65,282	65,809	65,248	64,264	65,151
2011	65,068	64,382	64,366	64,387	64,551
2012	64,060	64,250	64,065	..	..
<b>Durable manufacturing industries - T012</b>					
2006	115,820	112,847	110,863	110,230	112,440
2007	112,631	112,180	109,592	108,528	110,733
2008	106,003	106,392	105,290	99,447	104,283
2009	88,723	84,601	84,681	86,460	86,116
2010	90,016	93,031	94,311	94,731	93,022
2011	96,282	96,246	97,876	100,706	97,778
2012	101,417	102,906	102,884	..	..
<b>Information and communication technology sector - T013</b>					
2006	54,673	55,234	55,784	56,009	55,425
2007	56,679	57,452	57,769	58,053	57,488
2008	58,540	58,635	58,570	58,552	58,574
2009	58,057	58,095	57,985	58,137	58,068
2010	58,758	58,990	59,784	60,732	59,566
2011	60,884	61,344	61,463	61,689	61,345
2012	61,762	62,118	62,476	..	..
<b>Information and communication technology, manufacturing - T014</b>					
2006	7,908	7,859	7,631	7,526	7,731
2007	7,769	7,821	7,777	7,662	7,757
2008	8,039	8,189	8,118	7,970	8,079
2009	7,422	7,363	7,289	7,194	7,317
2010	7,647	7,629	7,925	8,347	7,887
2011	8,244	8,420	8,288	8,259	8,302
2012	8,130	7,969	8,038	..	..

Table 2 – continued

## Gross domestic product at basic prices, special aggregations, monthly, quarterly and annual

	Seasonally adjusted at annual rates				Annual
	First quarter	Second quarter	Third quarter	Fourth quarter	
	millions of chained (2002) dollars				
<b>Information and communication technology, services - T015</b>					
2006	46,771	47,388	48,180	48,513	47,713
2007	48,935	49,658	50,022	50,425	49,760
2008	50,524	50,464	50,472	50,609	50,517
2009	50,679	50,780	50,745	50,997	50,800
2010	51,150	51,403	51,894	52,409	51,714
2011	52,669	52,949	53,206	53,463	53,072
2012	53,669	54,196	54,485	..	..
<b>Energy sector - T016</b>					
2006	85,536	85,965	86,243	85,581	85,831
2007	86,818	87,296	87,559	86,204	86,969
2008	86,021	84,955	86,019	85,321	85,579
2009	84,204	80,654	80,248	81,658	81,691
2010	82,387	83,816	84,453	85,808	84,116
2011	87,353	85,703	88,239	88,523	87,454
2012	87,996	86,935	86,484	..	..

Table 3-1

## Gross domestic product at basic prices, by industry, monthly, quarterly and annual — Agriculture, forestry, fishing and hunting

	Seasonally adjusted at annual rates					
	January	February	March	April	May	June
	millions of chained (2002) dollars					
<b>All industries - [T001]</b>						
2006	1,184,765	1,187,443	1,190,174	1,190,411	1,190,914	1,188,967
2007	1,200,465	1,208,104	1,210,907	1,212,927	1,218,047	1,220,765
2008	1,231,699	1,228,799	1,230,459	1,231,518	1,232,078	1,233,539
2009	1,201,559	1,197,309	1,189,498	1,186,409	1,183,091	1,185,467
2010	1,215,618	1,219,635	1,224,822	1,225,974	1,230,359	1,233,456
2011	1,260,530	1,258,477	1,260,552	1,260,166	1,256,876	1,259,602
2012	1,282,439	1,279,770	1,281,532	1,286,073	1,286,980	1,287,748
<b>Agriculture, forestry, fishing and hunting - [11]</b>						
2006	28,339	28,598	28,385	28,296	28,268	28,348
2007	27,601	27,563	27,055	26,868	26,786	26,939
2008	28,892	29,239	29,919	30,317	29,932	29,730
2009	29,447	29,262	28,673	28,199	27,648	27,745
2010	28,015	28,127	28,064	28,291	28,661	29,045
2011	28,645	28,608	28,890	29,038	29,168	28,737
2012	29,563	29,318	29,385	29,842	29,833	29,942
<b>Crop and animal production - [11A]</b>						
2006	19,567	19,511	19,399	19,289	19,272	19,322
2007	19,239	19,130	18,964	19,090	19,215	19,342
2008	21,648	22,014	22,506	22,977	23,080	23,170
2009	22,679	22,491	22,224	22,090	21,971	21,870
2010	21,431	21,520	21,425	21,444	21,413	21,470
2011	21,377	21,304	21,391	21,283	21,294	21,310
2012	22,183	22,163	22,335	22,592	22,701	22,535
<b>Crop production - [111]</b>						
2006	15,347	15,400	15,292	15,168	15,213	15,270
2007	14,748	14,688	14,582	14,419	14,432	14,566
2008	17,097	17,489	17,927	18,259	18,517	18,667
2009	18,163	17,969	17,771	17,631	17,510	17,394
2010	17,049	17,045	16,960	16,965	17,028	17,012
2011	16,840	16,841	16,913	16,911	16,927	16,907
2012	17,768	17,752	17,902	18,069	18,064	17,993
<b>Animal production - [112]</b>						
2006	4,719	4,656	4,638	4,625	4,594	4,595
2007	4,823	4,790	4,743	4,938	5,023	5,031
2008	5,198	5,153	5,197	5,327	5,150	5,073
2009	5,040	5,055	4,991	5,004	5,011	5,031
2010	4,931	5,026	5,010	5,023	4,923	4,998
2011	5,075	5,000	5,017	4,908	4,902	4,940
2012	4,970	4,966	4,992	5,089	5,208	5,106
<b>Forestry and logging - [113]</b>						
2006	5,982	6,231	6,057	6,120	6,118	6,259
2007	5,668	5,695	5,435	5,354	5,102	5,172
2008	5,114	5,097	5,231	5,212	4,700	4,337
2009	4,477	4,519	4,234	3,906	3,495	3,553
2010	4,377	4,396	4,427	4,610	4,955	5,306
2011	4,970	4,998	5,149	5,359	5,420	5,065
2012	5,066	4,937	4,928	5,008	4,966	5,200
<b>Fishing, hunting and trapping - [114]</b>						
2006	1,249	1,182	1,224	1,206	1,154	1,074
2007	1,131	1,111	1,062	960	1,038	1,000
2008	948	976	1,046	1,003	1,006	1,089
2009	1,115	1,088	1,063	1,078	1,113	1,219
2010	1,119	1,150	1,119	1,138	1,140	1,100
2011	1,052	1,063	1,136	1,182	1,254	1,150
2012	1,114	1,020	983	1,064	989	983

Table 3-1 – continued

**Gross domestic product at basic prices, by industry, monthly, quarterly and annual — Agriculture, forestry, fishing and hunting**

	Seasonally adjusted at annual rates					
	January	February	March	April	May	June
	millions of chained (2002) dollars					
<b>Support activities for agriculture and forestry - [115]</b>						
2006	1,696	1,751	1,793	1,758	1,790	1,749
2007	1,761	1,804	1,801	1,722	1,724	1,721
2008	1,680	1,659	1,661	1,653	1,665	1,662
2009	1,676	1,662	1,645	1,623	1,580	1,617
2010	1,587	1,569	1,588	1,596	1,639	1,650
2011	1,703	1,700	1,688	1,690	1,688	1,685
2012	1,695	1,682	1,635	1,683	1,676	1,711

Table 3-1 – continued

## Gross domestic product at basic prices, by industry, monthly, quarterly and annual — Agriculture, forestry, fishing and hunting

	Seasonally adjusted at annual rates					
	July	August	September	October	November	December
	millions of chained (2002) dollars					
<b>All industries - [T001]</b>						
2006	1,191,165	1,192,085	1,190,448	1,192,434	1,195,178	1,202,852
2007	1,220,709	1,225,264	1,226,322	1,226,828	1,230,845	1,226,593
2008	1,237,265	1,233,387	1,232,381	1,232,513	1,224,450	1,209,350
2009	1,187,403	1,186,028	1,193,930	1,196,650	1,204,421	1,206,762
2010	1,235,077	1,238,798	1,237,626	1,241,146	1,247,785	1,256,861
2011	1,265,712	1,272,208	1,274,867	1,275,012	1,274,094	1,280,982
2012	1,289,763	1,287,924	1,287,426	..	..	..
<b>Agriculture, forestry, fishing and hunting - [11]</b>						
2006	27,930	27,507	27,647	27,219	27,395	27,564
2007	27,166	27,881	27,991	27,882	28,392	28,715
2008	29,814	30,275	30,613	30,847	30,502	30,016
2009	27,770	27,546	27,417	27,686	27,870	27,725
2010	29,009	28,774	28,577	28,458	28,229	28,588
2011	28,836	29,199	29,247	29,359	29,590	29,942
2012	29,788	29,870	29,774	..	..	..
<b>Crop and animal production - [11A]</b>						
2006	19,349	19,169	19,388	19,330	19,267	19,349
2007	19,478	19,841	20,082	20,385	20,762	21,256
2008	23,183	23,348	23,406	23,321	23,210	22,972
2009	21,818	21,600	21,420	21,461	21,388	21,309
2010	21,528	21,538	21,525	21,554	21,425	21,525
2011	21,370	21,479	21,618	21,771	22,043	22,294
2012	22,391	22,511	22,502	..	..	..
<b>Crop production - [111]</b>						
2006	15,259	15,209	15,237	15,149	15,064	15,008
2007	14,792	15,092	15,376	15,671	16,098	16,617
2008	18,749	18,778	18,867	18,824	18,679	18,455
2009	17,257	17,109	17,018	17,011	16,963	16,886
2010	17,019	16,976	16,941	16,913	16,861	16,873
2011	16,935	17,019	17,183	17,362	17,636	17,853
2012	17,792	17,840	17,916	..	..	..
<b>Animal production - [112]</b>						
2006	4,619	4,533	4,657	4,667	4,672	4,753
2007	4,988	5,062	5,052	5,078	5,075	5,096
2008	4,988	5,118	5,077	5,026	5,054	5,032
2009	5,123	5,050	4,957	5,009	4,981	4,975
2010	5,050	5,104	5,126	5,184	5,103	5,197
2011	4,975	5,003	4,980	4,955	4,960	4,999
2012	5,162	5,238	5,151	..	..	..
<b>Forestry and logging - [113]</b>						
2006	5,975	5,794	5,751	5,396	5,529	5,540
2007	5,263	5,431	5,407	5,151	5,263	5,235
2008	4,412	4,684	4,963	5,150	4,925	4,686
2009	3,692	3,745	3,878	4,107	4,322	4,234
2010	5,116	4,957	4,751	4,635	4,562	4,751
2011	5,143	5,351	5,242	5,220	5,190	5,232
2012	5,199	5,218	5,155	..	..	..
<b>Fishing, hunting and trapping - [114]</b>						
2006	1,040	1,022	1,066	1,063	1,069	1,127
2007	969	1,093	1,028	983	991	946
2008	1,089	1,104	1,134	1,201	1,209	1,190
2009	1,143	1,089	995	1,066	1,060	1,054
2010	1,119	1,122	1,102	1,064	988	1,095
2011	1,078	1,142	1,156	1,120	1,120	1,178
2012	981	959	931	..	..	..

Table 3-1 – continued

**Gross domestic product at basic prices, by industry, monthly, quarterly and annual — Agriculture, forestry, fishing and hunting**

	Seasonally adjusted at annual rates					
	July	August	September	October	November	December
	millions of chained (2002) dollars					
<b>Support activities for agriculture and forestry - [115]</b>						
2006	1,704	1,686	1,649	1,692	1,738	1,754
2007	1,740	1,777	1,758	1,715	1,726	1,678
2008	1,655	1,666	1,644	1,698	1,681	1,681
2009	1,619	1,605	1,601	1,552	1,590	1,609
2010	1,714	1,643	1,673	1,674	1,701	1,687
2011	1,706	1,702	1,711	1,725	1,722	1,736
2012	1,701	1,674	1,672	..	..	..

Table 3-1 – continued

## Gross domestic product at basic prices, by industry, monthly, quarterly and annual — Agriculture, forestry, fishing and hunting

	Seasonally adjusted at annual rates				Annual
	First quarter	Second quarter	Third quarter	Fourth quarter	
	millions of chained (2002) dollars				
<b>All industries - [T001]</b>					
2006	1,187,461	1,190,097	1,191,233	1,196,821	1,191,403
2007	1,206,492	1,217,246	1,224,098	1,228,089	1,218,981
2008	1,230,319	1,232,378	1,234,344	1,222,104	1,229,786
2009	1,196,122	1,184,989	1,189,120	1,202,611	1,193,211
2010	1,220,025	1,229,930	1,237,167	1,248,597	1,233,930
2011	1,259,853	1,258,881	1,270,929	1,276,696	1,266,590
2012	1,281,247	1,286,934	1,288,371	..	..
<b>Agriculture, forestry, fishing and hunting - [11]</b>					
2006	28,441	28,304	27,695	27,393	27,958
2007	27,406	26,864	27,679	28,330	27,570
2008	29,350	29,993	30,234	30,455	30,008
2009	29,127	27,864	27,578	27,760	28,082
2010	28,069	28,666	28,787	28,425	28,486
2011	28,714	28,981	29,094	29,630	29,105
2012	29,422	29,872	29,811	..	..
<b>Crop and animal production - [11A]</b>					
2006	19,492	19,294	19,302	19,315	19,351
2007	19,111	19,216	19,800	20,801	19,732
2008	22,056	23,076	23,312	23,168	22,903
2009	22,465	21,977	21,613	21,386	21,860
2010	21,459	21,442	21,530	21,501	21,483
2011	21,357	21,296	21,489	22,036	21,544
2012	22,227	22,609	22,468	..	..
<b>Crop production - [111]</b>					
2006	15,346	15,217	15,235	15,074	15,218
2007	14,673	14,472	15,087	16,129	15,090
2008	17,504	18,481	18,798	18,653	18,359
2009	17,968	17,512	17,128	16,953	17,390
2010	17,018	17,002	16,979	16,882	16,970
2011	16,865	16,915	17,046	17,617	17,111
2012	17,807	18,042	17,849	..	..
<b>Animal production - [112]</b>					
2006	4,671	4,605	4,603	4,697	4,644
2007	4,785	4,997	5,034	5,083	4,975
2008	5,183	5,183	5,061	5,037	5,116
2009	5,029	5,015	5,043	4,988	5,019
2010	4,989	4,981	5,093	5,161	5,056
2011	5,031	4,917	4,986	4,971	4,976
2012	4,976	5,134	5,184	..	..
<b>Forestry and logging - [113]</b>					
2006	6,090	6,166	5,840	5,488	5,896
2007	5,599	5,209	5,367	5,216	5,348
2008	5,147	4,750	4,686	4,920	4,876
2009	4,410	3,651	3,772	4,221	4,014
2010	4,400	4,957	4,941	4,649	4,737
2011	5,039	5,281	5,245	5,214	5,195
2012	4,977	5,058	5,191	..	..
<b>Fishing, hunting and trapping - [114]</b>					
2006	1,218	1,145	1,043	1,086	1,123
2007	1,101	999	1,030	973	1,026
2008	990	1,033	1,109	1,200	1,083
2009	1,089	1,137	1,076	1,060	1,090
2010	1,129	1,126	1,114	1,049	1,105
2011	1,084	1,195	1,125	1,139	1,136
2012	1,039	1,012	957	..	..

Table 3-1 – continued

**Gross domestic product at basic prices, by industry, monthly, quarterly and annual — Agriculture, forestry, fishing and hunting**

	Seasonally adjusted at annual rates				Annual
	First quarter	Second quarter	Third quarter	Fourth quarter	
	millions of chained (2002) dollars				
<b>Support activities for agriculture and forestry - [115]</b>					
2006	1,747	1,766	1,680	1,728	1,730
2007	1,789	1,722	1,758	1,706	1,744
2008	1,667	1,660	1,655	1,687	1,667
2009	1,661	1,607	1,608	1,584	1,615
2010	1,581	1,628	1,677	1,687	1,643
2011	1,697	1,688	1,706	1,728	1,705
2012	1,671	1,690	1,682	..	..



Table 3-2

## Gross domestic product at basic prices, by industry, monthly, quarterly and annual — Mining and oil and gas extraction

	Seasonally adjusted at annual rates					
	January	February	March	April	May	June
	millions of chained (2002) dollars					
<b>All industries - [T001]</b>						
2006	1,184,765	1,187,443	1,190,174	1,190,411	1,190,914	1,188,967
2007	1,200,465	1,208,104	1,210,907	1,212,927	1,218,047	1,220,765
2008	1,231,699	1,228,799	1,230,459	1,231,518	1,232,078	1,233,539
2009	1,201,559	1,197,309	1,189,498	1,186,409	1,183,091	1,185,467
2010	1,215,618	1,219,635	1,224,822	1,225,974	1,230,359	1,233,456
2011	1,260,530	1,258,477	1,260,552	1,260,166	1,256,876	1,259,602
2012	1,282,439	1,279,770	1,281,532	1,286,073	1,286,980	1,287,748
<b>Mining and oil and gas extraction - [21]</b>						
2006	57,208	56,871	57,082	57,129	57,818	57,030
2007	57,874	58,869	58,589	57,280	57,960	58,211
2008	56,979	56,606	56,803	56,081	55,712	56,307
2009	55,597	55,049	53,142	52,431	50,863	51,468
2010	52,326	53,354	53,745	53,973	55,131	55,187
2011	57,760	57,238	57,681	57,490	54,818	56,042
2012	58,599	57,407	57,013	57,875	57,400	57,116
<b>Oil and gas extraction - [211]</b>						
2006	41,852	41,631	41,165	41,284	41,544	40,918
2007	41,875	43,050	43,080	42,999	43,079	43,211
2008	41,204	41,035	41,109	40,656	40,318	40,320
2009	41,274	41,821	40,587	39,832	38,480	39,734
2010	38,671	38,900	39,092	39,204	39,913	40,520
2011	42,221	41,427	41,320	41,107	39,090	40,244
2012	42,952	42,481	41,904	42,285	42,129	41,895
<b>Mining (except oil and gas) - [212]</b>						
2006	8,965	8,690	8,476	8,747	8,702	8,390
2007	9,031	8,951	8,894	8,607	8,821	8,604
2008	8,943	8,885	9,052	9,043	8,993	9,226
2009	8,201	7,393	7,404	7,040	7,132	6,498
2010	7,498	7,874	8,244	8,112	8,276	7,913
2011	8,508	8,735	8,815	8,912	8,546	8,633
2012	8,463	7,808	8,009	8,268	8,312	8,329
<b>Coal mining - [2121]</b>						
2006	988	929	884	816	832	834
2007	770	777	811	849	869	838
2008	930	873	941	942	898	880
2009	739	743	675	545	649	746
2010	929	1,006	1,020	978	957	911
2011	864	796	885	1,004	934	902
2012	1,020	944	824	812	747	888
<b>Metal ore mining - [2122]</b>						
2006	3,943	3,848	3,800	3,994	3,898	3,717
2007	3,828	3,850	3,770	3,573	3,691	3,572
2008	3,618	3,740	3,810	3,815	3,821	3,965
2009	3,752	3,697	3,679	3,637	3,618	2,960
2010	3,085	2,986	3,192	3,131	3,320	3,292
2011	3,482	3,700	3,750	3,689	3,575	3,535
2012	3,580	3,375	3,480	3,636	3,568	3,458
<b>Iron ore mining - [21221]</b>						
2006	606	589	600	584	619	611
2007	640	623	437	369	492	611
2008	575	590	620	583	550	546
2009	436	465	438	441	480	480
2010	634	638	621	620	624	629
2011	544	553	511	492	487	494
2012	501	524	531	536	502	495

Table 3-2 – continued

## Gross domestic product at basic prices, by industry, monthly, quarterly and annual — Mining and oil and gas extraction

	Seasonally adjusted at annual rates					
	January	February	March	April	May	June
	millions of chained (2002) dollars					
<b>Gold and silver ore mining - [21222]</b>						
2006	773	769	805	746	735	717
2007	682	685	659	669	663	675
2008	601	597	589	614	642	640
2009	725	763	678	683	663	649
2010	660	605	705	648	669	639
2011	613	618	689	665	677	698
2012	699	685	642	699	683	657
<b>Copper, nickel, lead and zinc ore mining - [21223]</b>						
2006	2,257	2,200	2,136	2,337	2,236	2,087
2007	2,219	2,256	2,315	2,167	2,193	2,023
2008	2,118	2,281	2,253	2,302	2,314	2,441
2009	2,245	2,108	2,219	2,170	2,142	1,515
2010	1,430	1,378	1,509	1,509	1,715	1,650
2011	1,987	2,192	2,230	2,206	2,092	2,025
2012	2,036	1,840	1,997	2,131	2,115	2,006
<b>Other metal ore mining - [21229]</b>						
2006	240	230	227	235	239	252
2007	218	209	193	202	213	221
2008	198	169	210	199	205	221
2009	242	247	235	234	222	203
2010	213	210	217	211	191	223
2011	213	215	215	218	213	213
2012	228	212	200	183	184	199
<b>Non-metallic mineral mining and quarrying - [2123]</b>						
2006	3,979	3,826	3,626	3,714	3,874	3,790
2007	4,840	4,564	4,690	4,727	4,744	4,759
2008	4,753	4,589	4,561	4,543	4,564	4,701
2009	3,879	2,756	2,961	2,786	2,719	2,719
2010	3,568	4,130	4,284	4,294	4,252	3,865
2011	4,524	4,631	4,455	4,435	4,252	4,528
2012	3,921	3,484	3,874	4,010	4,346	4,243
<b>Stone mining and quarrying - [21231]</b>						
2006	541	561	555	561	550	555
2007	565	563	563	564	569	566
2008	573	578	583	590	585	593
2009	597	598	604	607	608	609
2010	613	612	618	615	619	620
2011	613	612	611	605	602	603
2012	591	587	587	586	581	581
<b>Sand, gravel, clay, and ceramic and refractory minerals mining and quarrying - [21232]</b>						
2006	841	833	818	808	799	780
2007	784	752	740	713	693	692
2008	760	757	746	772	787	795
2009	805	801	777	769	761	760
2010	722	733	740	752	755	751
2011	794	798	804	800	796	791
2012	787	790	792	793	794	794
<b>Other non-metallic mineral mining and quarrying - [21239]</b>						
2006	2,641	2,470	2,291	2,379	2,560	2,487
2007	3,538	3,287	3,431	3,499	3,533	3,557
2008	3,426	3,284	3,266	3,233	3,249	3,365
2009	2,623	1,613	1,807	1,653	1,596	1,595
2010	2,376	2,875	3,005	3,009	2,967	2,622
2011	3,193	3,287	3,126	3,114	2,954	3,204
2012	2,670	2,278	2,627	2,749	3,053	2,961

Table 3-2 – continued

## Gross domestic product at basic prices, by industry, monthly, quarterly and annual — Mining and oil and gas extraction

	Seasonally adjusted at annual rates					
	January	February	March	April	May	June
	millions of chained (2002) dollars					
<b>Salt mining - [212393]</b>						
2006	285	321	290	275	231	250
2007	211	194	214	246	228	221
2008	272	275	288	284	281	296
2009	296	330	312	294	264	312
2010	250	214	230	230	223	209
2011	252	255	249	268	278	316
2012	266	273	271	246	238	190
<b>Potash mining - [212396]</b>						
2006	1,109	961	913	972	1,145	1,030
2007	1,588	1,493	1,546	1,559	1,628	1,645
2008	1,591	1,542	1,486	1,406	1,420	1,484
2009	1,072	387	520	433	426	479
2010	974	1,279	1,290	1,436	1,404	1,158
2011	1,527	1,589	1,489	1,499	1,419	1,526
2012	1,214	990	1,216	1,290	1,497	1,462
<b>Miscellaneous non-metallic mineral mining and quarrying including diamond and asbestos - [21239X]</b>						
2006	1,282	1,248	1,138	1,175	1,198	1,247
2007	1,761	1,612	1,689	1,713	1,680	1,693
2008	1,416	1,307	1,416	1,577	1,574	1,596
2009	1,407	1,433	1,434	1,415	1,363	1,181
2010	1,277	1,366	1,544	1,169	1,190	1,256
2011	1,228	1,221	1,217	1,151	1,076	1,189
2012	1,137	1,048	1,056	1,095	1,080	1,057
<b>Support activities for mining and oil and gas extraction - [213]</b>						
2006	6,796	7,130	8,651	8,034	8,808	9,152
2007	7,662	7,554	7,196	5,887	6,387	6,987
2008	7,500	7,278	7,203	6,795	6,887	7,549
2009	6,364	5,808	4,676	5,515	5,083	4,951
2010	6,695	7,429	7,076	7,528	7,967	7,576
2011	7,870	8,028	8,892	8,770	8,480	8,319
2012	8,070	8,033	8,053	8,408	7,759	7,660

Table 3-2 – continued

## Gross domestic product at basic prices, by industry, monthly, quarterly and annual — Mining and oil and gas extraction

	Seasonally adjusted at annual rates					
	July	August	September	October	November	December
	millions of chained (2002) dollars					
<b>All industries - [T001]</b>						
2006	1,191,165	1,192,085	1,190,448	1,192,434	1,195,178	1,202,852
2007	1,220,709	1,225,264	1,226,322	1,226,828	1,230,845	1,226,593
2008	1,237,265	1,233,387	1,232,381	1,232,513	1,224,450	1,209,350
2009	1,187,403	1,186,028	1,193,930	1,196,650	1,204,421	1,206,762
2010	1,235,077	1,238,798	1,237,626	1,241,146	1,247,785	1,256,861
2011	1,265,712	1,272,208	1,274,867	1,275,012	1,274,094	1,280,982
2012	1,289,763	1,287,924	1,287,426	..	..	..
<b>Mining and oil and gas extraction - [21]</b>						
2006	56,920	57,323	56,938	57,795	57,915	57,223
2007	57,539	58,873	58,458	56,949	56,716	55,998
2008	57,593	57,189	56,301	56,757	56,717	55,412
2009	50,692	49,567	51,590	51,451	52,282	51,364
2010	55,446	55,866	54,587	55,299	56,419	58,266
2011	56,467	58,696	58,891	58,466	56,976	58,533
2012	56,740	56,242	55,992	..	..	..
<b>Oil and gas extraction - [211]</b>						
2006	40,989	41,527	41,801	42,367	42,126	41,648
2007	41,925	43,050	42,903	41,987	41,578	40,640
2008	41,442	40,764	40,150	40,684	40,674	40,614
2009	39,753	38,341	39,398	39,212	39,612	38,277
2010	40,467	40,887	39,722	40,069	41,135	42,773
2011	40,639	42,196	42,454	42,367	41,092	42,964
2012	41,768	41,470	41,341	..	..	..
<b>Mining (except oil and gas) - [212]</b>						
2006	8,338	8,438	8,285	8,881	9,131	9,045
2007	8,821	9,002	8,765	8,461	8,577	8,789
2008	9,077	9,291	9,085	8,802	8,779	8,427
2009	5,999	6,159	6,860	6,798	6,853	6,849
2010	8,189	8,190	8,277	8,445	8,536	8,480
2011	8,774	8,749	8,503	8,236	8,350	8,393
2012	8,262	8,084	7,878	..	..	..
<b>Coal mining - [2121]</b>						
2006	843	824	817	851	820	870
2007	851	819	813	807	841	879
2008	833	908	906	837	863	760
2009	835	829	941	924	845	849
2010	910	904	851	825	863	901
2011	887	927	923	933	937	964
2012	965	985	973	..	..	..
<b>Metal ore mining - [2122]</b>						
2006	3,592	3,673	3,551	3,839	4,002	3,839
2007	3,746	3,856	3,700	3,574	3,605	3,718
2008	3,935	4,090	3,990	3,901	3,832	3,730
2009	2,550	2,646	2,798	2,717	2,961	3,014
2010	3,480	3,483	3,628	3,693	3,685	3,484
2011	3,642	3,618	3,548	3,559	3,605	3,586
2012	3,479	3,367	3,255	..	..	..
<b>Iron ore mining - [21221]</b>						
2006	581	601	587	640	659	667
2007	612	600	581	591	590	584
2008	568	563	562	574	519	446
2009	290	406	566	582	587	608
2010	578	552	517	515	559	479
2011	510	546	524	529	526	525
2012	506	488	494	..	..	..

Table 3-2 – continued

## Gross domestic product at basic prices, by industry, monthly, quarterly and annual — Mining and oil and gas extraction

	Seasonally adjusted at annual rates					
	July	August	September	October	November	December
	millions of chained (2002) dollars					
<b>Gold and silver ore mining - [21222]</b>						
2006	712	695	694	706	712	684
2007	639	659	651	617	645	631
2008	657	618	665	678	707	720
2009	641	689	684	640	615	626
2010	688	702	698	721	691	668
2011	689	677	681	664	661	640
2012	702	642	618	..	..	..
<b>Copper, nickel, lead and zinc ore mining - [21223]</b>						
2006	2,008	2,055	1,983	2,188	2,313	2,180
2007	2,178	2,298	2,202	2,101	2,090	2,214
2008	2,421	2,625	2,457	2,337	2,288	2,279
2009	1,345	1,300	1,202	1,110	1,370	1,371
2010	1,882	1,900	2,096	2,130	2,141	2,015
2011	2,201	2,127	1,997	2,014	2,065	2,058
2012	1,989	1,931	1,849	..	..	..
<b>Other metal ore mining - [21229]</b>						
2006	247	266	244	243	238	243
2007	226	202	189	196	214	201
2008	193	191	206	208	218	206
2009	194	173	210	226	229	240
2010	211	212	212	219	195	215
2011	170	179	225	227	229	232
2012	192	201	191	..	..	..
<b>Non-metallic mineral mining and quarrying - [2123]</b>						
2006	4,049	4,037	4,120	4,371	4,450	4,668
2007	4,577	4,639	4,706	4,503	4,601	4,594
2008	4,643	4,516	4,392	4,289	4,320	4,212
2009	2,499	2,578	3,099	3,188	3,018	2,908
2010	3,944	3,955	3,950	4,143	4,205	4,395
2011	4,582	4,497	4,261	3,821	3,898	3,936
2012	3,927	3,814	3,734	..	..	..
<b>Stone mining and quarrying - [21231]</b>						
2006	560	565	574	574	560	552
2007	557	562	555	554	561	566
2008	593	598	596	599	603	600
2009	609	612	611	609	609	608
2010	621	624	622	624	621	620
2011	599	599	599	598	596	595
2012	578	578	578	..	..	..
<b>Sand, gravel, clay, and ceramic and refractory minerals mining and quarrying - [21232]</b>						
2006	793	762	769	809	813	811
2007	688	706	710	701	690	723
2008	794	800	799	802	809	811
2009	752	741	728	719	722	719
2010	758	757	769	779	777	781
2011	786	786	786	791	785	784
2012	793	796	796	..	..	..
<b>Other non-metallic mineral mining and quarrying - [21239]</b>						
2006	2,732	2,744	2,811	3,028	3,121	3,352
2007	3,385	3,428	3,506	3,306	3,415	3,372
2008	3,316	3,197	3,089	2,993	3,015	2,919
2009	1,403	1,478	1,953	2,039	1,885	1,789
2010	2,689	2,697	2,687	2,853	2,912	3,080
2011	3,258	3,182	2,970	2,573	2,647	2,682
2012	2,679	2,577	2,505	..	..	..

Table 3-2 – continued

## Gross domestic product at basic prices, by industry, monthly, quarterly and annual — Mining and oil and gas extraction

	Seasonally adjusted at annual rates					
	July	August	September	October	November	December
millions of chained (2002) dollars						
<b>Salt mining - [212393]</b>						
2006	247	249	261	265	269	261
2007	214	226	239	244	249	250
2008	313	319	319	305	309	315
2009	341	309	287	287	277	287
2010	213	211	215	236	236	238
2011	305	273	247	247	256	257
2012	185	181	174	..	..	..
<b>Potash mining - [212396]</b>						
2006	1,205	1,234	1,303	1,348	1,367	1,501
2007	1,518	1,494	1,556	1,438	1,469	1,475
2008	1,460	1,385	1,303	1,251	1,237	1,222
2009	430	567	711	779	671	565
2010	1,182	1,174	1,182	1,284	1,368	1,473
2011	1,582	1,548	1,429	1,222	1,212	1,235
2012	1,286	1,211	1,171	..	..	..
<b>Miscellaneous non-metallic mineral mining and quarrying including diamond and asbestos - [21239X]</b>						
2006	1,300	1,274	1,251	1,434	1,514	1,611
2007	1,679	1,753	1,744	1,664	1,748	1,688
2008	1,559	1,549	1,579	1,564	1,634	1,506
2009	955	756	1,209	1,177	1,205	1,310
2010	1,303	1,339	1,299	1,296	1,179	1,189
2011	1,145	1,135	1,106	971	1,113	1,114
2012	1,041	1,066	1,055	..	..	..
<b>Support activities for mining and oil and gas extraction - [213]</b>						
2006	8,956	8,540	7,756	7,106	7,241	7,074
2007	7,489	7,487	7,541	7,222	7,281	7,214
2008	8,022	8,204	8,162	8,504	8,495	6,889
2009	4,428	4,803	5,131	5,359	5,998	6,915
2010	7,634	7,591	7,342	7,659	7,470	7,781
2011	8,066	9,173	9,496	9,387	8,918	8,058
2012	7,343	7,342	7,524	..	..	..

Table 3-2 – continued

## Gross domestic product at basic prices, by industry, monthly, quarterly and annual — Mining and oil and gas extraction

	Seasonally adjusted at annual rates				Annual
	First quarter	Second quarter	Third quarter	Fourth quarter	
	millions of chained (2002) dollars				
<b>All industries - [T001]</b>					
2006	1,187,461	1,190,097	1,191,233	1,196,821	1,191,403
2007	1,206,492	1,217,246	1,224,098	1,228,089	1,218,981
2008	1,230,319	1,232,378	1,234,344	1,222,104	1,229,786
2009	1,196,122	1,184,989	1,189,120	1,202,611	1,193,211
2010	1,220,025	1,229,930	1,237,167	1,248,597	1,233,930
2011	1,259,853	1,258,881	1,270,929	1,276,696	1,266,590
2012	1,281,247	1,286,934	1,288,371	..	..
<b>Mining and oil and gas extraction - [21]</b>					
2006	57,054	57,326	57,060	57,644	57,271
2007	58,444	57,817	58,290	56,554	57,776
2008	56,796	56,033	57,028	56,295	56,538
2009	54,596	51,587	50,616	51,699	52,125
2010	53,142	54,764	55,300	56,661	54,967
2011	57,560	56,117	58,018	57,992	57,422
2012	57,673	57,464	56,325	..	..
<b>Oil and gas extraction - [212]</b>					
2006	41,549	41,249	41,439	42,047	41,571
2007	42,668	43,096	42,626	41,402	42,448
2008	41,116	40,431	40,785	40,657	40,748
2009	41,227	39,349	39,164	39,034	39,693
2010	38,888	39,879	40,359	41,326	40,113
2011	41,656	40,147	41,763	42,141	41,427
2012	42,446	42,103	41,526	..	..
<b>Mining (except oil and gas) - [211]</b>					
2006	8,710	8,613	8,354	9,019	8,674
2007	8,959	8,677	8,863	8,609	8,777
2008	8,960	9,087	9,151	8,669	8,967
2009	7,666	6,890	6,339	6,833	6,932
2010	7,872	8,100	8,219	8,487	8,170
2011	8,686	8,697	8,675	8,326	8,596
2012	8,093	8,303	8,075	..	..
<b>Coal mining - [2121]</b>					
2006	934	827	828	847	859
2007	786	852	828	842	827
2008	915	907	882	820	881
2009	719	647	868	873	777
2010	985	949	888	863	921
2011	848	947	912	945	913
2012	929	816	974	..	..
<b>Metal ore mining - [2122]</b>					
2006	3,864	3,870	3,605	3,893	3,808
2007	3,816	3,612	3,767	3,632	3,707
2008	3,723	3,867	4,005	3,821	3,854
2009	3,709	3,405	2,665	2,897	3,169
2010	3,088	3,248	3,530	3,621	3,372
2011	3,644	3,600	3,603	3,583	3,607
2012	3,478	3,554	3,367	..	..
<b>Iron ore mining - [21221]</b>					
2006	598	605	590	655	612
2007	567	491	598	588	561
2008	595	560	564	513	558
2009	446	467	421	592	482
2010	631	624	549	518	580
2011	536	491	527	527	520
2012	519	511	496	..	..

Table 3-2 – continued

## Gross domestic product at basic prices, by industry, monthly, quarterly and annual — Mining and oil and gas extraction

	Seasonally adjusted at annual rates				Annual
	First quarter	Second quarter	Third quarter	Fourth quarter	
	millions of chained (2002) dollars				
<b>Gold and silver ore mining - [21222]</b>					
2006	782	733	700	701	729
2007	675	669	650	631	656
2008	596	632	647	702	644
2009	722	665	671	627	671
2010	657	652	696	693	674
2011	640	680	682	655	664
2012	675	680	654	..	..
<b>Copper, nickel, lead and zinc ore mining - [21223]</b>					
2006	2,198	2,220	2,015	2,227	2,165
2007	2,263	2,128	2,226	2,135	2,188
2008	2,217	2,352	2,501	2,301	2,343
2009	2,191	1,942	1,282	1,284	1,675
2010	1,439	1,625	1,959	2,095	1,780
2011	2,136	2,108	2,108	2,046	2,100
2012	1,958	2,084	1,923	..	..
<b>Other metal ore mining - [21229]</b>					
2006	232	242	252	241	242
2007	207	212	206	204	207
2008	192	208	197	211	202
2009	241	220	192	232	221
2010	213	208	212	210	211
2011	214	215	191	229	212
2012	213	189	195	..	..
<b>Non-metallic mineral mining and quarrying - [2123]</b>					
2006	3,810	3,793	4,069	4,496	4,042
2007	4,698	4,743	4,641	4,566	4,662
2008	4,634	4,603	4,517	4,274	4,507
2009	3,199	2,741	2,725	3,038	2,926
2010	3,994	4,137	3,950	4,248	4,082
2011	4,537	4,405	4,447	3,885	4,318
2012	3,760	4,200	3,825	..	..
<b>Stone mining and quarrying - [21231]</b>					
2006	552	555	566	562	559
2007	564	566	558	560	562
2008	578	589	596	601	591
2009	600	608	611	609	607
2010	614	618	622	622	619
2011	612	603	599	596	603
2012	588	583	578	..	..
<b>Sand, gravel, clay, and ceramic and refractory minerals mining and quarrying - [21232]</b>					
2006	831	796	775	811	803
2007	759	699	701	705	716
2008	754	785	798	807	786
2009	794	763	740	720	754
2010	732	753	761	779	756
2011	799	796	786	787	792
2012	790	794	795	..	..
<b>Other non-metallic mineral mining and quarrying - [21239]</b>					
2006	2,467	2,475	2,762	3,167	2,718
2007	3,419	3,530	3,440	3,364	3,438
2008	3,325	3,282	3,201	2,976	3,196
2009	2,014	1,615	1,611	1,904	1,786
2010	2,752	2,866	2,691	2,948	2,814
2011	3,202	3,091	3,137	2,634	3,016
2012	2,525	2,921	2,587	..	..



Table 3-2 – continued

## Gross domestic product at basic prices, by industry, monthly, quarterly and annual — Mining and oil and gas extraction

	Seasonally adjusted at annual rates				Annual
	First quarter	Second quarter	Third quarter	Fourth quarter	
	millions of chained (2002) dollars				
<b>Salt mining - [212393]</b>					
2006	299	252	252	265	267
2007	206	232	226	248	228
2008	278	287	317	310	298
2009	313	290	312	284	300
2010	231	221	213	237	225
2011	252	287	275	253	267
2012	270	225	180	..	..
<b>Potash mining - [212396]</b>					
2006	994	1,049	1,247	1,405	1,174
2007	1,542	1,611	1,523	1,461	1,534
2008	1,540	1,437	1,383	1,237	1,399
2009	660	446	569	672	587
2010	1,181	1,333	1,179	1,375	1,267
2011	1,535	1,481	1,520	1,223	1,440
2012	1,140	1,416	1,223	..	..
<b>Miscellaneous non-metallic mineral mining and quarrying including diamond and asbestos - [21239X]</b>					
2006	1,223	1,207	1,275	1,520	1,306
2007	1,687	1,695	1,725	1,700	1,702
2008	1,380	1,582	1,562	1,568	1,523
2009	1,425	1,320	973	1,231	1,237
2010	1,396	1,205	1,314	1,221	1,284
2011	1,222	1,139	1,129	1,066	1,139
2012	1,080	1,077	1,054	..	..
<b>Support activities for mining and oil and gas extraction - [213]</b>					
2006	7,526	8,665	8,417	7,140	7,937
2007	7,471	6,420	7,506	7,239	7,159
2008	7,327	7,077	8,129	7,963	7,624
2009	5,616	5,183	4,787	6,091	5,419
2010	7,067	7,690	7,522	7,637	7,479
2011	8,263	8,523	8,912	8,788	8,621
2012	8,052	7,942	7,403	..	..

**Table 3-3**  
**Gross domestic product at basic prices, by industry, monthly, quarterly and annual — Utilities**

	Seasonally adjusted at annual rates					
	January	February	March	April	May	June
	millions of chained (2002) dollars					
<b>All industries - [T001]</b>						
2006	1,184,765	1,187,443	1,190,174	1,190,411	1,190,914	1,188,967
2007	1,200,465	1,208,104	1,210,907	1,212,927	1,218,047	1,220,765
2008	1,231,699	1,228,799	1,230,459	1,231,518	1,232,078	1,233,539
2009	1,201,559	1,197,309	1,189,498	1,186,409	1,183,091	1,185,467
2010	1,215,618	1,219,635	1,224,822	1,225,974	1,230,359	1,233,456
2011	1,260,530	1,258,477	1,260,552	1,260,166	1,256,876	1,259,602
2012	1,282,439	1,279,770	1,281,532	1,286,073	1,286,980	1,287,748
<b>Utilities - [22]</b>						
2006	29,462	30,238	30,111	29,899	30,420	30,212
2007	30,210	30,907	30,169	31,555	31,858	31,507
2008	32,662	32,999	33,179	33,306	32,945	33,160
2009	32,496	32,329	32,970	32,327	31,959	31,536
2010	32,811	32,763	32,367	32,114	32,154	32,604
2011	33,488	33,789	34,068	34,216	34,397	34,149
2012	33,631	32,915	32,528	32,663	32,744	33,152
<b>Electric power generation, transmission and distribution - [2211]</b>						
2006	24,821	25,257	25,178	25,148	25,585	25,272
2007	25,287	25,769	25,175	26,257	26,756	26,363
2008	27,190	27,382	27,624	27,694	27,452	27,756
2009	26,890	26,984	27,583	27,053	26,675	26,235
2010	27,426	27,395	27,012	26,737	26,747	27,111
2011	27,869	28,129	28,349	28,490	28,655	28,414
2012	27,959	27,296	26,946	27,009	27,027	27,336
<b>Natural gas distribution, water, sewage and other systems - [221A]</b>						
2006	4,645	4,974	4,927	4,752	4,837	4,933
2007	4,918	5,126	4,984	5,284	5,103	5,139
2008	5,458	5,597	5,541	5,595	5,481	5,399
2009	5,580	5,336	5,382	5,270	5,274	5,286
2010	5,378	5,362	5,346	5,362	5,392	5,476
2011	5,603	5,645	5,703	5,710	5,728	5,719
2012	5,655	5,597	5,558	5,627	5,687	5,783
<b>Natural gas distribution - [2212]</b>						
2006	2,630	2,940	2,887	2,706	2,779	2,869
2007	2,824	3,023	2,872	3,163	2,979	3,015
2008	3,297	3,436	3,383	3,437	3,322	3,239
2009	3,402	3,152	3,194	3,076	3,080	3,086
2010	3,174	3,152	3,130	3,145	3,166	3,255
2011	3,351	3,394	3,453	3,455	3,469	3,464
2012	3,396	3,335	3,295	3,362	3,420	3,514
<b>Water, sewage and other systems - [2213]</b>						
2006	2,024	2,037	2,043	2,055	2,064	2,070
2007	2,099	2,107	2,117	2,124	2,130	2,128
2008	2,165	2,167	2,164	2,165	2,164	2,165
2009	2,185	2,187	2,191	2,195	2,196	2,201
2010	2,207	2,212	2,217	2,220	2,228	2,225
2011	2,256	2,256	2,255	2,260	2,264	2,260
2012	2,263	2,266	2,267	2,269	2,272	2,274

Table 3-3 – continued

## Gross domestic product at basic prices, by industry, monthly, quarterly and annual — Utilities

	Seasonally adjusted at annual rates					
	July	August	September	October	November	December
	millions of chained (2002) dollars					
<b>All industries - [T001]</b>						
2006	1,191,165	1,192,085	1,190,448	1,192,434	1,195,178	1,202,852
2007	1,220,709	1,225,264	1,226,322	1,226,828	1,230,845	1,226,593
2008	1,237,265	1,233,387	1,232,381	1,232,513	1,224,450	1,209,350
2009	1,187,403	1,186,028	1,193,930	1,196,650	1,204,421	1,206,762
2010	1,235,077	1,238,798	1,237,626	1,241,146	1,247,785	1,256,861
2011	1,265,712	1,272,208	1,274,867	1,275,012	1,274,094	1,280,982
2012	1,289,763	1,287,924	1,287,426	..	..	..
<b>Utilities - [22]</b>						
2006	30,985	30,323	30,077	30,494	29,512	30,067
2007	31,592	31,448	31,994	32,109	32,877	32,952
2008	33,318	33,459	33,239	33,230	32,612	32,420
2009	31,410	31,799	31,799	32,519	32,369	32,779
2010	32,671	32,512	32,879	32,308	33,007	33,296
2011	34,461	34,113	34,419	34,027	33,809	33,400
2012	33,767	33,457	33,217	..	..	..
<b>Electric power generation, transmission and distribution - [2211]</b>						
2006	25,900	25,369	25,063	25,286	24,472	25,205
2007	26,210	26,121	26,636	26,656	27,313	27,283
2008	27,946	28,050	27,785	27,759	27,189	26,893
2009	26,179	26,531	26,562	27,088	27,053	27,404
2010	27,161	26,999	27,338	26,808	27,430	27,724
2011	28,732	28,360	28,669	28,343	28,117	27,742
2012	27,908	27,614	27,423	..	..	..
<b>Natural gas distribution, water, sewage and other systems - [221A]</b>						
2006	5,078	4,949	5,002	5,192	5,022	4,861
2007	5,364	5,311	5,346	5,435	5,547	5,646
2008	5,372	5,407	5,447	5,463	5,411	5,505
2009	5,219	5,259	5,229	5,418	5,310	5,369
2010	5,492	5,494	5,524	5,480	5,559	5,557
2011	5,716	5,736	5,737	5,670	5,675	5,640
2012	5,830	5,812	5,764	..	..	..
<b>Natural gas distribution - [2212]</b>						
2006	3,002	2,869	2,917	3,098	2,934	2,773
2007	3,230	3,173	3,198	3,281	3,389	3,484
2008	3,212	3,247	3,284	3,295	3,240	3,328
2009	3,015	3,053	3,023	3,218	3,107	3,169
2010	3,259	3,254	3,285	3,235	3,312	3,306
2011	3,464	3,484	3,485	3,413	3,415	3,382
2012	3,559	3,540	3,492	..	..	..
<b>Water, sewage and other systems - [2213]</b>						
2006	2,080	2,087	2,092	2,095	2,095	2,098
2007	2,139	2,142	2,151	2,158	2,161	2,165
2008	2,164	2,165	2,168	2,173	2,175	2,182
2009	2,205	2,207	2,207	2,203	2,205	2,203
2010	2,236	2,243	2,243	2,248	2,251	2,255
2011	2,258	2,258	2,257	2,262	2,264	2,262
2012	2,278	2,278	2,277	..	..	..

Table 3-3 – continued

## Gross domestic product at basic prices, by industry, monthly, quarterly and annual — Utilities

	Seasonally adjusted at annual rates				Annual
	First quarter	Second quarter	Third quarter	Fourth quarter	
	millions of chained (2002) dollars				
<b>All industries - [T001]</b>					
2006	1,187,461	1,190,097	1,191,233	1,196,821	1,191,403
2007	1,206,492	1,217,246	1,224,098	1,228,089	1,218,981
2008	1,230,319	1,232,378	1,234,344	1,222,104	1,229,786
2009	1,196,122	1,184,989	1,189,120	1,202,611	1,193,211
2010	1,220,025	1,229,930	1,237,167	1,248,597	1,233,930
2011	1,259,853	1,258,881	1,270,929	1,276,696	1,266,590
2012	1,281,247	1,286,934	1,288,371	..	..
<b>Utilities - [22]</b>					
2006	29,937	30,177	30,462	30,024	30,150
2007	30,429	31,640	31,678	32,646	31,598
2008	32,947	33,137	33,339	32,754	33,044
2009	32,598	31,941	31,669	32,556	32,191
2010	32,647	32,291	32,687	32,870	32,624
2011	33,782	34,254	34,331	33,745	34,028
2012	33,025	32,853	33,480	..	..
<b>Electric power generation, transmission and distribution - [2211]</b>					
2006	25,085	25,335	25,444	24,988	25,213
2007	25,410	26,459	26,322	27,084	26,319
2008	27,399	27,634	27,927	27,280	27,560
2009	27,152	26,654	26,424	27,182	26,853
2010	27,278	26,865	27,166	27,321	27,157
2011	28,116	28,520	28,587	28,067	28,322
2012	27,400	27,124	27,648	..	..
<b>Natural gas distribution, water, sewage and other systems - [221A]</b>					
2006	4,849	4,841	5,010	5,025	4,931
2007	5,009	5,175	5,340	5,543	5,267
2008	5,532	5,492	5,409	5,460	5,473
2009	5,433	5,277	5,236	5,366	5,328
2010	5,362	5,410	5,503	5,532	5,452
2011	5,650	5,719	5,730	5,662	5,690
2012	5,603	5,699	5,802	..	..
<b>Natural gas distribution - [2212]</b>					
2006	2,819	2,785	2,929	2,935	2,867
2007	2,906	3,052	3,200	3,385	3,136
2008	3,372	3,333	3,248	3,288	3,310
2009	3,249	3,081	3,030	3,165	3,131
2010	3,152	3,189	3,266	3,284	3,223
2011	3,399	3,463	3,478	3,403	3,436
2012	3,342	3,432	3,530	..	..
<b>Water, sewage and other systems - [2213]</b>					
2006	2,035	2,063	2,086	2,096	2,070
2007	2,108	2,127	2,144	2,161	2,135
2008	2,165	2,165	2,166	2,177	2,168
2009	2,188	2,197	2,206	2,204	2,199
2010	2,212	2,224	2,241	2,251	2,232
2011	2,256	2,261	2,258	2,263	2,259
2012	2,265	2,272	2,278	..	..

Table 3-4

## Gross domestic product at basic prices, by industry, monthly, quarterly and annual — Construction

	Seasonally adjusted at annual rates					
	January	February	March	April	May	June
millions of chained (2002) dollars						
<b>All industries - [T001]</b>						
2006	1,184,765	1,187,443	1,190,174	1,190,411	1,190,914	1,188,967
2007	1,200,465	1,208,104	1,210,907	1,212,927	1,218,047	1,220,765
2008	1,231,699	1,228,799	1,230,459	1,231,518	1,232,078	1,233,539
2009	1,201,559	1,197,309	1,189,498	1,186,409	1,183,091	1,185,467
2010	1,215,618	1,219,635	1,224,822	1,225,974	1,230,359	1,233,456
2011	1,260,530	1,258,477	1,260,552	1,260,166	1,256,876	1,259,602
2012	1,282,439	1,279,770	1,281,532	1,286,073	1,286,980	1,287,748
<b>Construction - [23]</b>						
2006	68,244	69,143	69,452	69,559	69,341	69,099
2007	70,582	70,695	71,131	71,307	72,013	72,567
2008	74,472	74,688	74,954	74,612	75,643	75,650
2009	70,095	68,915	67,662	66,948	66,827	66,846
2010	71,250	71,528	72,359	72,648	72,877	73,524
2011	75,904	76,145	75,962	75,610	75,837	76,400
2012	77,743	78,413	79,388	79,480	79,469	79,679
<b>Residential building construction - [230A]</b>						
2006	22,762	23,101	23,187	23,116	22,736	22,580
2007	22,621	22,730	22,777	22,912	23,084	23,226
2008	23,359	23,290	23,107	22,892	23,594	23,499
2009	21,131	21,006	20,703	20,460	20,354	20,288
2010	22,792	23,018	23,391	23,639	23,598	23,843
2011	23,047	23,090	23,250	23,073	23,621	23,917
2012	24,574	24,837	25,218	25,140	25,109	25,329
<b>Non-residential building construction - [230B]</b>						
2006	10,866	10,970	10,931	10,864	10,758	10,721
2007	10,453	10,457	10,459	10,490	10,504	10,609
2008	11,043	11,174	11,201	11,123	11,088	11,010
2009	10,915	10,865	10,818	10,801	10,839	10,815
2010	10,603	10,612	10,641	10,639	10,648	10,782
2011	11,127	11,132	11,122	11,076	11,044	10,984
2012	10,622	10,601	10,645	10,685	10,635	10,645
<b>Engineering, repair and other construction activities - [230Y]</b>						
2006	34,624	35,086	35,360	35,624	35,922	35,878
2007	37,682	37,677	38,079	38,084	38,619	38,928
2008	40,284	40,429	40,870	40,829	41,207	41,404
2009	38,207	37,163	36,227	35,756	35,698	35,816
2010	38,023	38,064	38,505	38,548	38,820	39,080
2011	42,013	42,215	41,864	41,738	41,431	41,778
2012	42,914	43,362	43,926	44,059	44,139	44,114

Table 3-4 – continued

## Gross domestic product at basic prices, by industry, monthly, quarterly and annual — Construction

	Seasonally adjusted at annual rates					
	July	August	September	October	November	December
millions of chained (2002) dollars						
<b>All industries - [T001]</b>						
2006	1,191,165	1,192,085	1,190,448	1,192,434	1,195,178	1,202,852
2007	1,220,709	1,225,264	1,226,322	1,226,828	1,230,845	1,226,593
2008	1,237,265	1,233,387	1,232,381	1,232,513	1,224,450	1,209,350
2009	1,187,403	1,186,028	1,193,930	1,196,650	1,204,421	1,206,762
2010	1,235,077	1,238,798	1,237,626	1,241,146	1,247,785	1,256,861
2011	1,265,712	1,272,208	1,274,867	1,275,012	1,274,094	1,280,982
2012	1,289,763	1,287,924	1,287,426	..	..	..
<b>Construction - [23]</b>						
2006	69,293	69,564	69,739	69,704	70,035	70,371
2007	72,850	73,361	73,551	73,018	73,241	73,642
2008	75,759	75,398	75,398	75,150	74,286	72,489
2009	66,827	67,234	67,575	68,059	69,303	69,837
2010	73,825	74,293	74,508	74,727	75,004	75,056
2011	76,728	77,035	77,112	76,948	77,116	77,384
2012	79,381	79,394	79,458	..	..	..
<b>Residential building construction - [230A]</b>						
2006	22,434	22,323	22,205	21,990	22,018	22,244
2007	23,145	23,297	23,522	23,462	23,350	23,375
2008	23,367	23,200	23,093	22,878	22,480	21,926
2009	20,296	20,468	20,723	21,148	21,841	22,142
2010	23,730	23,785	23,555	23,148	22,941	22,726
2011	24,139	24,186	24,098	24,010	24,109	24,274
2012	25,330	25,560	25,728	..	..	..
<b>Non-residential building construction - [230B]</b>						
2006	10,667	10,667	10,529	10,496	10,424	10,435
2007	10,676	10,714	10,750	10,742	10,822	10,919
2008	10,952	10,864	10,891	10,899	10,933	10,954
2009	10,651	10,576	10,509	10,427	10,485	10,522
2010	10,870	10,947	11,006	11,097	11,124	11,152
2011	10,825	10,747	10,720	10,643	10,612	10,579
2012	10,640	10,640	10,619	..	..	..
<b>Engineering, repair and other construction activities - [230Y]</b>						
2006	36,297	36,701	37,162	37,388	37,784	37,882
2007	39,235	39,562	39,477	38,994	39,257	39,538
2008	41,726	41,629	41,710	41,669	41,148	39,826
2009	35,980	36,313	36,478	36,630	37,130	37,328
2010	39,412	39,753	40,155	40,709	41,187	41,436
2011	42,073	42,437	42,642	42,654	42,762	42,907
2012	43,806	43,575	43,489	..	..	..

Table 3-4 – continued

## Gross domestic product at basic prices, by industry, monthly, quarterly and annual — Construction

	Seasonally adjusted at annual rates				Annual
	First quarter	Second quarter	Third quarter	Fourth quarter	
	millions of chained (2002) dollars				
<b>All industries - [T001]</b>					
2006	1,187,461	1,190,097	1,191,233	1,196,821	1,191,403
2007	1,206,492	1,217,246	1,224,098	1,228,089	1,218,981
2008	1,230,319	1,232,378	1,234,344	1,222,104	1,229,786
2009	1,196,122	1,184,989	1,189,120	1,202,611	1,193,211
2010	1,220,025	1,229,930	1,237,167	1,248,597	1,233,930
2011	1,259,853	1,258,881	1,270,929	1,276,696	1,266,590
2012	1,281,247	1,286,934	1,288,371	..	..
<b>Construction - [23]</b>					
2006	68,946	69,333	69,532	70,037	69,462
2007	70,803	71,962	73,254	73,300	72,330
2008	74,705	75,302	75,518	73,975	74,875
2009	68,891	66,874	67,212	69,066	68,011
2010	71,712	73,016	74,209	74,929	73,467
2011	76,004	75,949	76,958	77,149	76,515
2012	78,515	79,543	79,411	..	..
<b>Residential building construction - [230A]</b>					
2006	23,017	22,811	22,321	22,084	22,558
2007	22,709	23,074	23,321	23,396	23,125
2008	23,252	23,328	23,220	22,428	23,057
2009	20,947	20,367	20,496	21,710	20,880
2010	23,067	23,693	23,690	22,938	23,347
2011	23,129	23,537	24,141	24,131	23,734
2012	24,876	25,193	25,539	..	..
<b>Non-residential building construction - [230B]</b>					
2006	10,922	10,781	10,621	10,452	10,694
2007	10,456	10,534	10,713	10,828	10,633
2008	11,139	11,074	10,902	10,929	11,011
2009	10,866	10,818	10,579	10,478	10,685
2010	10,619	10,690	10,941	11,124	10,843
2011	11,127	11,035	10,764	10,611	10,884
2012	10,623	10,655	10,633	..	..
<b>Engineering, repair and other construction activities - [230Y]</b>					
2006	35,023	35,808	36,720	37,685	36,309
2007	37,813	38,544	39,425	39,263	38,761
2008	40,528	41,147	41,688	40,881	41,061
2009	37,199	35,757	36,257	37,029	36,560
2010	38,197	38,816	39,773	41,111	39,474
2011	42,031	41,649	42,384	42,774	42,210
2012	43,401	44,104	43,623	..	..

**Table 3-5**  
**Gross domestic product at basic prices, by industry, monthly, quarterly and annual — Manufacturing**

	Seasonally adjusted at annual rates					
	January	February	March	April	May	June
millions of chained (2002) dollars						
<b>All industries - [T001]</b>						
2006	1,184,765	1,187,443	1,190,174	1,190,411	1,190,914	1,188,967
2007	1,200,465	1,208,104	1,210,907	1,212,927	1,218,047	1,220,765
2008	1,231,699	1,228,799	1,230,459	1,231,518	1,232,078	1,233,539
2009	1,201,559	1,197,309	1,189,498	1,186,409	1,183,091	1,185,467
2010	1,215,618	1,219,635	1,224,822	1,225,974	1,230,359	1,233,456
2011	1,260,530	1,258,477	1,260,552	1,260,166	1,256,876	1,259,602
2012	1,282,439	1,279,770	1,281,532	1,286,073	1,286,980	1,287,748
<b>Manufacturing - [31-33]</b>						
2006	191,920	190,408	189,870	187,618	185,229	184,727
2007	182,580	184,245	183,853	183,956	183,228	182,523
2008	175,419	174,656	172,533	174,294	175,173	174,298
2009	156,109	153,802	151,303	149,441	148,150	147,280
2010	154,332	155,240	157,355	157,928	158,916	160,309
2011	161,902	160,005	161,993	160,863	160,599	160,096
2012	165,740	164,048	165,303	166,940	167,120	165,843
<b>Food manufacturing - [311]</b>						
2006	18,237	17,895	18,241	18,263	17,991	17,979
2007	18,467	18,256	17,881	18,178	18,365	18,361
2008	18,788	18,867	18,686	18,967	18,742	18,878
2009	19,440	19,336	19,224	18,855	19,418	19,414
2010	19,001	19,368	19,688	19,601	19,828	19,644
2011	19,763	19,528	19,461	19,758	19,428	19,454
2012	19,386	18,940	18,929	18,931	19,095	18,974
<b>Beverage and tobacco product manufacturing - [312]</b>						
2006	5,773	6,153	5,549	5,745	5,361	5,490
2007	5,342	5,054	4,852	4,983	5,172	5,093
2008	4,737	4,535	4,561	4,690	4,646	4,684
2009	4,762	4,532	4,650	4,478	4,510	4,471
2010	4,433	4,550	4,531	4,646	4,573	4,481
2011	4,571	4,490	4,405	4,295	4,236	4,309
2012	4,338	4,407	4,453	4,457	4,410	4,613
<b>Textile, clothing and leather product manufacturing - [31X]</b>						
2006	5,003	4,673	4,771	4,770	4,637	4,551
2007	3,993	4,411	4,172	4,037	3,952	3,886
2008	3,271	3,203	3,180	3,245	3,190	3,065
2009	3,076	2,780	2,689	2,666	2,576	2,590
2010	2,780	2,773	2,864	2,862	2,975	2,897
2011	2,808	2,894	2,944	2,780	2,857	2,880
2012	2,796	2,791	2,721	2,819	2,894	2,775
<b>Wood product manufacturing - [321]</b>						
2006	14,572	14,161	14,226	13,935	13,494	13,420
2007	12,868	13,162	13,056	12,819	12,601	12,715
2008	11,389	11,451	11,247	11,399	11,478	11,437
2009	9,800	9,203	9,051	9,030	8,915	8,978
2010	9,944	10,078	10,282	10,430	10,508	10,556
2011	10,538	10,547	10,310	10,542	10,424	10,281
2012	10,343	10,660	10,845	10,702	10,816	10,859
<b>Paper manufacturing - [322]</b>						
2006	11,407	11,120	10,940	10,924	10,879	10,783
2007	10,962	10,936	11,034	11,118	11,047	11,090
2008	10,546	10,323	10,292	10,259	10,179	10,083
2009	9,034	9,202	8,733	8,495	8,725	8,752
2010	9,144	9,084	9,082	9,061	8,961	9,028
2011	8,970	9,048	9,072	8,810	8,743	8,925
2012	8,288	8,158	8,234	8,280	8,418	8,330



Table 3-5 – continued

## Gross domestic product at basic prices, by industry, monthly, quarterly and annual — Manufacturing

	Seasonally adjusted at annual rates					
	January	February	March	April	May	June
millions of chained (2002) dollars						
<b>Printing and related support activities</b>						
- [323]						
2006	6,425	6,362	6,552	6,346	6,192	6,035
2007	5,631	5,780	5,697	6,043	5,628	6,018
2008	6,089	6,019	6,045	5,888	6,146	5,887
2009	5,547	5,460	5,345	5,325	5,172	5,159
2010	4,990	4,799	4,950	4,933	4,949	5,128
2011	4,765	4,687	5,121	4,816	4,863	4,756
2012	4,686	4,769	4,727	4,778	4,929	4,868
<b>Petroleum and coal products manufacturing - [324]</b>						
2006	3,241	3,322	3,201	3,119	3,107	3,115
2007	3,221	3,233	3,280	3,380	3,262	3,327
2008	3,225	3,248	3,037	3,163	3,208	3,202
2009	3,149	3,182	3,179	2,995	3,087	3,103
2010	3,279	3,189	3,140	3,202	3,240	3,213
2011	3,082	3,047	3,073	3,107	2,816	2,962
2012	3,000	3,039	3,038	3,111	3,094	2,846
<b>Chemical manufacturing - [325]</b>						
2006	15,341	15,399	15,644	15,497	15,621	15,140
2007	14,473	14,783	14,521	14,340	14,139	14,127
2008	13,322	13,141	13,072	13,506	13,566	13,126
2009	12,772	12,422	12,679	12,446	12,426	12,638
2010	13,471	13,249	13,260	12,841	13,044	13,174
2011	12,848	12,750	12,514	12,391	13,069	12,753
2012	13,159	12,760	13,081	13,183	12,785	12,780
<b>Plastics and rubber products manufacturing - [326]</b>						
2006	10,470	10,107	9,945	9,727	9,595	9,371
2007	9,299	9,588	9,442	9,378	9,628	9,756
2008	8,897	9,081	9,083	9,042	8,807	8,953
2009	7,053	6,897	6,771	6,731	6,787	6,832
2010	7,344	7,536	7,629	7,775	7,837	7,666
2011	7,961	7,883	7,975	8,193	7,771	7,904
2012	8,405	8,245	8,321	8,242	8,438	8,214
<b>Non-metallic mineral product manufacturing - [327]</b>						
2006	6,376	6,274	6,277	6,026	5,745	5,743
2007	6,006	5,972	6,226	6,085	6,122	5,958
2008	5,694	5,663	5,572	5,584	5,784	5,744
2009	4,719	4,563	4,342	4,439	4,425	4,564
2010	4,576	4,708	5,142	5,143	5,184	5,136
2011	5,345	5,014	5,096	5,009	4,981	5,142
2012	4,979	5,201	5,199	5,342	5,305	5,190
<b>Primary and fabricated metal products manufacturing - [33A]</b>						
2006	26,646	26,836	26,826	26,363	26,141	26,021
2007	25,896	26,223	26,407	26,293	26,470	26,212
2008	25,348	24,958	24,929	24,776	25,073	25,174
2009	21,355	21,189	20,262	19,979	19,433	18,994
2010	20,463	20,491	21,330	21,357	21,320	21,971
2011	22,373	22,014	22,345	22,557	22,408	21,868
2012	23,417	23,228	23,258	23,434	23,487	23,323
<b>Machinery manufacturing - [333]</b>						
2006	14,076	13,954	13,887	13,004	12,932	12,992
2007	12,918	13,227	13,342	13,465	13,260	13,239
2008	12,983	12,840	12,868	13,007	13,598	13,308
2009	12,416	11,483	11,608	11,263	11,084	10,547
2010	10,941	11,500	11,565	11,371	11,595	12,084
2011	13,186	13,046	13,259	13,405	13,737	13,541
2012	15,337	15,227	15,476	16,119	15,601	15,651

Table 3-5 – continued

## Gross domestic product at basic prices, by industry, monthly, quarterly and annual — Manufacturing

	Seasonally adjusted at annual rates					
	January	February	March	April	May	June
millions of chained (2002) dollars						
<b>Computer and electronic product manufacturing - [334]</b>						
2006	6,940	6,872	7,056	7,064	6,900	6,942
2007	6,733	6,986	6,793	6,827	6,769	6,725
2008	6,526	6,530	6,659	6,686	6,795	6,688
2009	6,128	6,014	5,938	6,079	5,899	5,917
2010	6,059	6,116	5,841	5,746	5,937	6,050
2011	6,254	6,172	6,511	6,375	6,692	6,493
2012	6,345	6,148	6,165	6,259	6,103	5,803
<b>Electrical equipment, appliance and component manufacturing - [335]</b>						
2006	3,441	3,340	3,256	3,164	3,241	3,134
2007	3,189	3,254	3,261	3,275	3,304	3,308
2008	3,221	3,261	3,304	3,347	3,302	3,422
2009	3,195	3,057	2,983	2,984	2,897	2,913
2010	2,911	2,825	2,922	3,029	3,146	3,002
2011	3,368	3,300	3,366	3,255	3,401	3,228
2012	3,290	3,224	3,334	3,236	3,205	3,276
<b>Transportation equipment manufacturing - [336]</b>						
2006	35,453	35,061	34,702	35,138	35,100	35,628
2007	34,749	35,023	35,969	35,428	35,053	34,627
2008	32,908	33,410	31,307	31,943	31,863	31,910
2009	23,514	24,838	24,506	24,738	23,268	22,875
2010	26,446	26,460	26,248	26,966	27,039	27,196
2011	27,076	26,858	27,528	26,481	26,297	26,797
2012	30,112	29,405	29,660	30,077	30,502	30,955
<b>Furniture and related product manufacturing - [337]</b>						
2006	5,026	5,152	5,159	5,068	5,077	5,172
2007	5,112	5,016	5,003	4,884	4,920	4,774
2008	4,619	4,560	4,451	4,566	4,561	4,491
2009	3,705	3,781	3,756	3,650	3,626	3,560
2010	3,786	3,791	3,831	3,961	3,913	3,991
2011	3,786	3,702	3,890	3,806	3,752	3,843
2012	3,748	3,759	3,872	3,967	3,975	3,932
<b>Miscellaneous manufacturing - [339]</b>						
2006	3,960	3,926	3,922	3,978	3,884	3,983
2007	4,121	3,919	3,806	3,929	3,872	3,616
2008	3,640	3,653	3,737	3,777	3,685	3,682
2009	3,470	3,379	3,171	3,252	3,303	3,352
2010	3,282	3,238	3,310	3,421	3,282	3,475
2011	3,461	3,446	3,539	3,389	3,430	3,377
2012	3,336	3,208	3,208	3,169	3,398	3,238

Table 3-5 – continued

## Gross domestic product at basic prices, by industry, monthly, quarterly and annual — Manufacturing

	Seasonally adjusted at annual rates					
	July	August	September	October	November	December
	millions of chained (2002) dollars					
<b>All industries - [T001]</b>						
2006	1,191,165	1,192,085	1,190,448	1,192,434	1,195,178	1,202,852
2007	1,220,709	1,225,264	1,226,322	1,226,828	1,230,845	1,226,593
2008	1,237,265	1,233,387	1,232,381	1,232,513	1,224,450	1,209,350
2009	1,187,403	1,186,028	1,193,930	1,196,650	1,204,421	1,206,762
2010	1,235,077	1,238,798	1,237,626	1,241,146	1,247,785	1,256,861
2011	1,265,712	1,272,208	1,274,867	1,275,012	1,274,094	1,280,982
2012	1,289,763	1,287,924	1,287,426	..	..	..
<b>Manufacturing - [31-33]</b>						
2006	184,904	184,292	181,565	180,602	180,917	184,272
2007	180,977	180,104	179,180	179,323	179,757	176,453
2008	174,502	171,971	171,253	169,582	167,087	160,654
2009	148,588	147,941	149,159	149,932	151,763	151,705
2010	160,381	159,791	158,757	158,847	158,343	159,711
2011	162,111	161,667	162,324	163,392	164,501	166,259
2012	167,384	165,883	165,974	..	..	..
<b>Food manufacturing - [311]</b>						
2006	18,106	18,386	18,620	18,367	18,420	18,711
2007	18,492	18,861	18,275	18,489	18,398	18,610
2008	18,918	18,618	19,037	19,249	19,370	19,292
2009	19,118	19,311	19,307	19,235	19,146	19,135
2010	19,978	19,559	19,264	19,269	19,339	19,338
2011	19,225	19,527	19,052	19,332	19,268	19,328
2012	18,855	18,896	18,792	..	..	..
<b>Beverage and tobacco product manufacturing - [312]</b>						
2006	5,818	5,501	5,492	5,418	5,362	5,070
2007	4,928	4,937	4,926	4,840	4,891	4,730
2008	4,541	4,629	4,520	4,508	4,605	4,568
2009	4,430	4,293	4,533	4,554	4,588	4,472
2010	4,567	4,580	4,399	4,205	4,292	4,393
2011	4,432	4,543	4,428	4,364	4,374	4,432
2012	4,723	4,720	4,641	..	..	..
<b>Textile, clothing and leather product manufacturing - [31X]</b>						
2006	4,411	4,257	4,264	4,316	4,081	4,242
2007	3,703	3,778	3,572	3,756	3,647	3,485
2008	3,186	3,307	3,323	3,143	3,127	3,135
2009	2,613	2,567	2,527	2,432	2,616	2,700
2010	2,790	2,765	3,012	2,984	2,971	2,839
2011	2,818	2,739	2,865	2,732	2,773	2,914
2012	2,930	2,763	2,774	..	..	..
<b>Wood product manufacturing - [321]</b>						
2006	13,552	13,450	13,424	13,080	12,878	13,140
2007	12,304	12,262	12,135	12,060	12,153	11,770
2008	11,595	11,119	11,221	11,036	10,737	9,881
2009	9,188	9,379	9,467	9,503	9,769	9,724
2010	10,321	10,430	10,201	10,274	10,134	10,260
2011	10,459	10,066	10,134	10,497	10,335	10,341
2012	10,735	10,598	10,737	..	..	..
<b>Paper manufacturing - [322]</b>						
2006	10,766	10,800	10,771	10,689	10,712	10,865
2007	11,057	11,080	10,510	10,466	10,777	10,543
2008	10,212	9,919	10,058	9,611	9,425	9,093
2009	8,697	8,661	8,806	9,029	9,208	9,106
2010	8,864	8,928	8,870	8,854	8,849	9,008
2011	8,935	8,771	8,642	8,441	8,557	8,328
2012	8,116	8,270	8,169	..	..	..

Table 3-5 – continued

## Gross domestic product at basic prices, by industry, monthly, quarterly and annual — Manufacturing

	Seasonally adjusted at annual rates					
	July	August	September	October	November	December
	millions of chained (2002) dollars					
<b>Printing and related support activities</b>						
- [323]						
2006	6,062	6,061	5,755	5,858	5,770	5,974
2007	6,083	6,211	6,174	6,122	6,262	6,052
2008	5,837	5,676	5,600	5,764	5,653	5,658
2009	5,102	4,903	5,084	5,038	4,918	4,954
2010	4,914	4,866	4,893	4,761	4,919	4,809
2011	4,669	4,847	4,665	4,552	4,631	4,718
2012	4,676	4,695	4,540	..	..	..
<b>Petroleum and coal products manufacturing - [324]</b>						
2006	3,124	3,251	3,276	3,183	3,251	3,258
2007	3,417	3,332	3,312	3,255	3,255	3,291
2008	3,117	3,012	3,009	3,144	3,143	3,148
2009	3,087	3,135	2,934	3,107	3,103	3,169
2010	3,222	3,212	3,246	2,968	3,119	3,057
2011	2,985	3,064	3,119	3,153	3,063	2,948
2012	3,049	3,099	3,060	..	..	..
<b>Chemical manufacturing - [325]</b>						
2006	15,325	15,617	15,131	14,829	15,029	14,367
2007	13,791	13,254	13,841	13,883	13,864	14,137
2008	13,649	13,532	13,099	13,676	12,934	12,534
2009	12,745	12,578	12,664	12,509	13,113	13,136
2010	13,027	12,962	13,024	12,627	12,654	12,966
2011	12,938	12,877	12,847	12,982	13,023	12,979
2012	13,047	12,904	13,115	..	..	..
<b>Plastics and rubber products manufacturing - [326]</b>						
2006	9,278	9,496	9,323	9,208	9,219	9,653
2007	9,611	9,581	9,307	9,264	9,424	9,206
2008	8,992	8,444	8,377	8,007	7,779	7,460
2009	7,097	7,048	7,130	7,269	7,310	7,057
2010	7,606	7,573	7,651	7,667	7,739	7,716
2011	7,932	7,770	7,838	8,006	8,173	8,532
2012	8,178	8,249	8,111	..	..	..
<b>Non-metallic mineral product manufacturing - [327]</b>						
2006	5,736	5,663	5,435	5,476	5,586	5,971
2007	5,808	5,903	5,853	5,822	5,804	5,805
2008	5,858	5,669	5,650	5,502	5,400	4,959
2009	4,555	4,485	4,611	4,646	4,738	4,483
2010	5,006	5,120	5,073	5,086	5,046	5,079
2011	5,195	4,932	5,081	5,072	5,123	5,087
2012	5,210	5,228	5,299	..	..	..
<b>Primary and fabricated metal products manufacturing - [33A]</b>						
2006	26,046	25,851	25,055	25,217	25,076	25,610
2007	25,597	25,333	25,195	25,226	25,346	25,221
2008	25,293	25,686	24,983	23,885	23,148	22,021
2009	18,961	18,407	18,774	19,380	19,475	19,715
2010	22,052	21,645	21,869	22,047	21,877	22,191
2011	22,413	22,632	22,617	22,600	22,969	23,371
2012	23,882	22,979	22,979	..	..	..
<b>Machinery manufacturing - [333]</b>						
2006	13,368	12,781	12,526	12,694	12,796	13,138
2007	13,089	12,965	13,566	13,223	13,153	12,988
2008	12,976	12,914	12,995	13,348	12,839	12,420
2009	10,459	10,486	10,347	10,315	10,501	10,576
2010	12,526	12,749	12,200	12,530	12,598	13,031
2011	14,204	13,915	14,699	14,777	15,166	15,361
2012	15,543	15,829	16,009	..	..	..

Table 3-5 – continued

## Gross domestic product at basic prices, by industry, monthly, quarterly and annual — Manufacturing

	Seasonally adjusted at annual rates					
	July	August	September	October	November	December
millions of chained (2002) dollars						
<b>Computer and electronic product manufacturing - [334]</b>						
2006	6,643	6,723	6,749	6,790	6,520	6,749
2007	6,854	6,725	6,576	6,617	6,446	6,325
2008	6,608	6,499	6,640	6,275	6,489	6,746
2009	5,926	5,868	5,787	5,712	5,928	5,668
2010	6,122	6,152	6,113	6,406	6,430	6,402
2011	6,562	6,390	6,518	6,631	6,433	6,432
2012	5,987	5,927	6,126	..	..	..
<b>Electrical equipment, appliance and component manufacturing - [335]</b>						
2006	3,110	3,229	3,242	3,264	3,107	3,136
2007	3,250	3,203	3,216	3,178	3,237	3,132
2008	3,420	3,395	3,294	3,405	3,439	3,390
2009	3,013	2,850	2,929	2,880	2,831	2,870
2010	3,047	3,162	3,182	3,221	3,265	3,190
2011	3,157	3,170	3,140	3,210	3,219	3,337
2012	3,323	3,123	3,129	..	..	..
<b>Transportation equipment manufacturing - [336]</b>						
2006	34,855	34,552	34,080	33,795	34,935	35,753
2007	35,208	34,520	34,795	35,422	35,336	32,526
2008	31,474	30,668	30,493	29,861	29,844	26,522
2009	24,543	25,321	26,092	25,861	25,967	26,480
2010	27,406	27,199	26,687	27,265	26,081	26,530
2011	27,560	27,733	27,877	28,535	29,145	29,986
2012	31,066	30,923	30,839	..	..	..
<b>Furniture and related product manufacturing - [337]</b>						
2006	5,296	5,054	4,897	4,852	4,870	5,169
2007	4,643	4,654	4,622	4,631	4,665	4,652
2008	4,567	4,325	4,344	4,407	4,339	3,965
2009	3,732	3,803	3,649	3,631	3,688	3,784
2010	3,758	3,876	3,889	3,843	3,770	3,684
2011	3,744	3,613	3,782	3,727	3,782	3,905
2012	3,963	3,819	3,700	..	..	..
<b>Miscellaneous manufacturing - [339]</b>						
2006	3,870	4,037	3,944	3,879	3,964	4,173
2007	3,630	3,799	3,756	3,757	3,789	3,689
2008	3,669	3,637	3,739	3,687	3,734	3,711
2009	3,376	3,333	3,362	3,371	3,459	3,389
2010	3,493	3,400	3,361	3,456	3,323	3,445
2011	3,471	3,491	3,462	3,498	3,379	3,393
2012	3,484	3,374	3,515	..	..	..

Table 3-5 – continued

## Gross domestic product at basic prices, by industry, monthly, quarterly and annual — Manufacturing

	Seasonally adjusted at annual rates				Annual
	First quarter	Second quarter	Third quarter	Fourth quarter	
millions of chained (2002) dollars					
<b>All industries - [T001]</b>					
2006	1,187,461	1,190,097	1,191,233	1,196,821	1,191,403
2007	1,206,492	1,217,246	1,224,098	1,228,089	1,218,981
2008	1,230,319	1,232,378	1,234,344	1,222,104	1,229,786
2009	1,196,122	1,184,989	1,189,120	1,202,611	1,193,211
2010	1,220,025	1,229,930	1,237,167	1,248,597	1,233,930
2011	1,259,853	1,258,881	1,270,929	1,276,696	1,266,590
2012	1,281,247	1,286,934	1,288,371	..	..
<b>Manufacturing - [31-33]</b>					
2006	190,733	185,858	183,587	181,930	185,527
2007	183,559	183,236	180,087	178,511	181,348
2008	174,203	174,588	172,575	165,774	171,785
2009	153,738	148,290	148,563	151,133	150,431
2010	155,642	159,051	159,643	158,967	158,326
2011	161,300	160,519	162,034	164,717	162,143
2012	165,030	166,634	166,414	..	..
<b>Food manufacturing - [311]</b>					
2006	18,124	18,078	18,371	18,499	18,268
2007	18,201	18,301	18,543	18,499	18,386
2008	18,780	18,862	18,858	19,304	18,951
2009	19,333	19,229	19,245	19,172	19,245
2010	19,352	19,691	19,600	19,315	19,490
2011	19,584	19,547	19,268	19,309	19,427
2012	19,085	19,000	18,848	..	..
<b>Beverage and tobacco product manufacturing - [312]</b>					
2006	5,825	5,532	5,604	5,283	5,561
2007	5,083	5,083	4,930	4,820	4,979
2008	4,611	4,673	4,563	4,560	4,602
2009	4,648	4,486	4,419	4,538	4,523
2010	4,505	4,567	4,515	4,297	4,471
2011	4,489	4,280	4,468	4,390	4,407
2012	4,399	4,493	4,695	..	..
<b>Textile, clothing and leather product manufacturing - [31X]</b>					
2006	4,816	4,653	4,311	4,213	4,498
2007	4,192	3,958	3,684	3,629	3,866
2008	3,218	3,167	3,272	3,135	3,198
2009	2,848	2,611	2,569	2,583	2,653
2010	2,806	2,911	2,856	2,931	2,876
2011	2,882	2,839	2,807	2,806	2,834
2012	2,769	2,829	2,822	..	..
<b>Wood product manufacturing - [321]</b>					
2006	14,320	13,616	13,475	13,033	13,611
2007	13,029	12,712	12,234	11,994	12,492
2008	11,362	11,438	11,312	10,551	11,166
2009	9,351	8,974	9,345	9,665	9,334
2010	10,101	10,498	10,317	10,223	10,285
2011	10,465	10,416	10,220	10,391	10,373
2012	10,616	10,792	10,690	..	..
<b>Paper manufacturing - [322]</b>					
2006	11,156	10,862	10,779	10,755	10,888
2007	10,977	11,085	10,882	10,595	10,885
2008	10,387	10,174	10,063	9,376	10,000
2009	8,990	8,657	8,721	9,114	8,871
2010	9,103	9,017	8,887	8,904	8,978
2011	9,030	8,826	8,783	8,442	8,770
2012	8,227	8,343	8,185	..	..

Table 3-5 – continued

## Gross domestic product at basic prices, by industry, monthly, quarterly and annual — Manufacturing

	Seasonally adjusted at annual rates				Annual
	First quarter	Second quarter	Third quarter	Fourth quarter	
	millions of chained (2002) dollars				
<b>Printing and related support activities - [323]</b>					
2006	6,446	6,191	5,959	5,867	6,116
2007	5,703	5,896	6,156	6,145	5,975
2008	6,051	5,974	5,704	5,692	5,855
2009	5,451	5,219	5,030	4,970	5,167
2010	4,913	5,003	4,891	4,830	4,909
2011	4,858	4,812	4,727	4,634	4,758
2012	4,727	4,858	4,637	..	..
<b>Petroleum and coal products manufacturing - [324]</b>					
2006	3,255	3,114	3,217	3,231	3,204
2007	3,245	3,323	3,354	3,267	3,297
2008	3,170	3,191	3,046	3,145	3,138
2009	3,170	3,062	3,052	3,126	3,102
2010	3,203	3,218	3,227	3,048	3,174
2011	3,067	2,962	3,056	3,055	3,035
2012	3,026	3,017	3,069	..	..
<b>Chemical manufacturing - [325]</b>					
2006	15,461	15,419	15,358	14,742	15,245
2007	14,592	14,202	13,629	13,961	14,096
2008	13,178	13,399	13,427	13,048	13,263
2009	12,624	12,503	12,662	12,919	12,677
2010	13,327	13,020	13,004	12,749	13,025
2011	12,704	12,738	12,887	12,995	12,831
2012	13,000	12,916	13,022	..	..
<b>Plastics and rubber products manufacturing - [326]</b>					
2006	10,174	9,564	9,366	9,360	9,616
2007	9,443	9,587	9,500	9,298	9,457
2008	9,020	8,934	8,604	7,749	8,577
2009	6,907	6,783	7,092	7,212	6,998
2010	7,503	7,759	7,610	7,707	7,645
2011	7,940	7,956	7,847	8,237	7,995
2012	8,324	8,298	8,179	..	..
<b>Non-metallic mineral product manufacturing - [327]</b>					
2006	6,309	5,838	5,611	5,678	5,859
2007	6,068	6,055	5,855	5,810	5,947
2008	5,643	5,704	5,726	5,287	5,590
2009	4,541	4,476	4,550	4,622	4,548
2010	4,809	5,154	5,066	5,070	5,025
2011	5,152	5,044	5,069	5,094	5,090
2012	5,126	5,279	5,246	..	..
<b>Primary and fabricated metal products manufacturing - [33A]</b>					
2006	26,769	26,175	25,651	25,301	25,974
2007	26,175	26,325	25,375	25,264	25,785
2008	25,078	25,008	25,321	23,018	24,606
2009	20,935	19,469	18,714	19,523	19,660
2010	20,761	21,549	21,855	22,038	21,551
2011	22,244	22,278	22,554	22,980	22,514
2012	23,301	23,415	23,280	..	..
<b>Machinery manufacturing - [333]</b>					
2006	13,972	12,976	12,892	12,876	13,179
2007	13,162	13,321	13,207	13,121	13,203
2008	12,897	13,304	12,962	12,869	13,008
2009	11,836	10,965	10,431	10,464	10,924
2010	11,335	11,683	12,492	12,720	12,058
2011	13,164	13,561	14,273	15,101	14,025
2012	15,347	15,790	15,794	..	..

Table 3-5 – continued

## Gross domestic product at basic prices, by industry, monthly, quarterly and annual — Manufacturing

	Seasonally adjusted at annual rates				Annual
	First quarter	Second quarter	Third quarter	Fourth quarter	
	millions of chained (2002) dollars				
<b>Computer and electronic product manufacturing - [334]</b>					
2006	6,956	6,969	6,705	6,686	6,829
2007	6,837	6,774	6,718	6,463	6,698
2008	6,572	6,723	6,582	6,503	6,595
2009	6,027	5,965	5,860	5,769	5,905
2010	6,005	5,911	6,129	6,413	6,114
2011	6,312	6,520	6,490	6,499	6,455
2012	6,219	6,055	6,013	..	..
<b>Electrical equipment, appliance and component manufacturing - [335]</b>					
2006	3,346	3,180	3,194	3,169	3,222
2007	3,235	3,296	3,223	3,182	3,234
2008	3,262	3,357	3,370	3,411	3,350
2009	3,078	2,931	2,931	2,860	2,950
2010	2,886	3,059	3,130	3,225	3,075
2011	3,345	3,295	3,156	3,255	3,263
2012	3,283	3,239	3,192	..	..
<b>Transportation equipment manufacturing - [336]</b>					
2006	35,072	35,289	34,496	34,828	34,921
2007	35,247	35,036	34,841	34,428	34,888
2008	32,542	31,905	30,878	28,742	31,017
2009	24,286	23,627	25,319	26,103	24,834
2010	26,385	27,067	27,097	26,625	26,794
2011	27,154	26,525	27,723	29,222	27,656
2012	29,726	30,511	30,943	..	..
<b>Furniture and related product manufacturing - [337]</b>					
2006	5,112	5,106	5,082	4,964	5,066
2007	5,044	4,859	4,640	4,649	4,798
2008	4,543	4,539	4,412	4,237	4,433
2009	3,747	3,612	3,728	3,701	3,697
2010	3,803	3,955	3,841	3,766	3,841
2011	3,793	3,800	3,713	3,805	3,778
2012	3,793	3,958	3,827	..	..
<b>Miscellaneous manufacturing - [339]</b>					
2006	3,936	3,948	3,950	4,005	3,960
2007	3,949	3,806	3,728	3,745	3,807
2008	3,677	3,715	3,682	3,711	3,696
2009	3,340	3,302	3,357	3,406	3,351
2010	3,277	3,393	3,418	3,408	3,374
2011	3,482	3,399	3,475	3,423	3,445
2012	3,251	3,268	3,458	..	..



**Table 3-6**  
**Gross domestic product at basic prices, by industry, monthly, quarterly and annual — Food manufacturing**

	Seasonally adjusted at annual rates					
	January	February	March	April	May	June
	millions of chained (2002) dollars					
<b>All industries - [T001]</b>						
2006	1,184,765	1,187,443	1,190,174	1,190,411	1,190,914	1,188,967
2007	1,200,465	1,208,104	1,210,907	1,212,927	1,218,047	1,220,765
2008	1,231,699	1,228,799	1,230,459	1,231,518	1,232,078	1,233,539
2009	1,201,559	1,197,309	1,189,498	1,186,409	1,183,091	1,185,467
2010	1,215,618	1,219,635	1,224,822	1,225,974	1,230,359	1,233,456
2011	1,260,530	1,258,477	1,260,552	1,260,166	1,256,876	1,259,602
2012	1,282,439	1,279,770	1,281,532	1,286,073	1,286,980	1,287,748
<b>Food manufacturing - [311]</b>						
2006	18,237	17,895	18,241	18,263	17,991	17,979
2007	18,467	18,256	17,881	18,178	18,365	18,361
2008	18,788	18,867	18,686	18,967	18,742	18,878
2009	19,440	19,336	19,224	18,855	19,418	19,414
2010	19,001	19,368	19,688	19,601	19,828	19,644
2011	19,763	19,528	19,461	19,758	19,428	19,454
2012	19,386	18,940	18,929	18,931	19,095	18,974
<b>Animal food manufacturing - [3111]</b>						
2006	1,031	1,024	1,073	1,016	967	998
2007	1,029	1,046	1,013	1,031	1,082	1,085
2008	1,003	1,005	984	1,010	1,012	993
2009	1,042	1,061	1,016	987	986	1,020
2010	932	944	992	980	983	966
2011	1,019	1,011	1,019	1,020	969	977
2012	881	881	880	851	842	847
<b>Grain and oilseed milling - [3112]</b>						
2006	1,208	1,179	1,215	1,247	1,144	1,221
2007	1,319	1,273	1,281	1,333	1,324	1,330
2008	1,496	1,394	1,339	1,384	1,462	1,475
2009	1,381	1,464	1,444	1,403	1,384	1,458
2010	1,452	1,514	1,577	1,569	1,613	1,579
2011	1,668	1,615	1,682	1,622	1,653	1,651
2012	1,685	1,651	1,664	1,662	1,653	1,740
<b>Sugar and confectionery product manufacturing - [3113]</b>						
2006	1,384	1,447	1,476	1,479	1,544	1,538
2007	1,442	1,308	1,328	1,338	1,310	1,269
2008	1,381	1,277	1,253	1,260	1,252	1,241
2009	1,122	1,173	1,134	1,141	1,300	1,184
2010	1,268	1,275	1,275	1,246	1,246	1,280
2011	1,252	1,208	1,218	1,248	1,239	1,244
2012	1,234	1,211	1,187	1,151	1,232	1,145
<b>Fruit and vegetable preserving and specialty food manufacturing - [3114]</b>						
2006	2,002	1,891	1,897	1,942	2,032	1,935
2007	2,242	2,182	2,128	2,073	2,080	2,059
2008	2,093	2,177	2,162	2,141	2,090	2,132
2009	2,239	2,222	2,251	2,198	2,240	2,206
2010	2,020	2,163	2,117	2,172	2,109	2,133
2011	2,025	2,060	2,089	2,184	2,070	2,047
2012	1,961	1,924	1,906	1,909	2,002	1,965
<b>Dairy product manufacturing - [3115]</b>						
2006	2,350	2,367	2,364	2,357	2,361	2,347
2007	2,335	2,356	2,351	2,387	2,398	2,409
2008	2,572	2,577	2,576	2,621	2,590	2,615
2009	2,634	2,621	2,634	2,581	2,626	2,589
2010	2,570	2,555	2,563	2,544	2,540	2,564
2011	2,665	2,666	2,619	2,659	2,663	2,626
2012	2,683	2,677	2,671	2,679	2,760	2,705

Table 3-6 – continued

## Gross domestic product at basic prices, by industry, monthly, quarterly and annual — Food manufacturing

	Seasonally adjusted at annual rates					
	January	February	March	April	May	June
	millions of chained (2002) dollars					
<b>Meat product manufacturing - [3116]</b>						
2006	4,424	4,359	4,393	4,378	4,311	4,349
2007	4,243	4,326	4,079	4,289	4,345	4,366
2008	4,235	4,283	4,293	4,338	4,234	4,238
2009	4,480	4,419	4,456	4,308	4,442	4,464
2010	4,601	4,664	4,693	4,662	4,850	4,750
2011	4,743	4,677	4,444	4,598	4,564	4,535
2012	4,495	4,390	4,451	4,468	4,455	4,459
<b>Animal (except poultry) slaughtering - [311611]</b>						
2006	1,674	1,685	1,673	1,675	1,662	1,717
2007	1,695	1,683	1,577	1,670	1,692	1,669
2008	1,531	1,583	1,572	1,596	1,562	1,567
2009	1,689	1,686	1,642	1,541	1,611	1,632
2010	1,703	1,673	1,740	1,740	1,836	1,772
2011	1,758	1,739	1,621	1,745	1,738	1,715
2012	1,704	1,640	1,710	1,691	1,688	1,682
<b>Rendering and meat processing from carcasses - [311614]</b>						
2006	1,489	1,406	1,479	1,445	1,388	1,387
2007	1,294	1,389	1,270	1,365	1,407	1,425
2008	1,414	1,399	1,382	1,389	1,336	1,329
2009	1,429	1,409	1,476	1,486	1,543	1,531
2010	1,616	1,706	1,663	1,610	1,681	1,651
2011	1,659	1,596	1,503	1,521	1,483	1,484
2012	1,470	1,453	1,409	1,447	1,394	1,439
<b>Poultry processing - [311615]</b>						
2006	1,288	1,279	1,261	1,273	1,268	1,241
2007	1,230	1,254	1,230	1,255	1,251	1,290
2008	1,342	1,338	1,382	1,392	1,373	1,377
2009	1,384	1,334	1,378	1,345	1,342	1,348
2010	1,322	1,353	1,329	1,345	1,356	1,361
2011	1,366	1,377	1,369	1,349	1,357	1,356
2012	1,339	1,327	1,337	1,348	1,389	1,359
<b>Seafood product preparation and packaging - [3117]</b>						
2006	1,065	974	1,011	1,019	1,000	763
2007	971	930	841	814	909	943
2008	904	995	925	919	940	943
2009	751	726	739	792	755	768
2010	801	782	904	980	946	889
2011	945	993	976	993	940	976
2012	1,071	1,036	1,010	1,081	1,046	1,003
<b>Bakeries and tortilla manufacturing - [3118]</b>						
2006	2,434	2,476	2,493	2,481	2,479	2,592
2007	2,576	2,523	2,519	2,531	2,552	2,521
2008	2,713	2,734	2,736	2,783	2,712	2,744
2009	2,984	2,933	2,880	2,846	2,961	3,024
2010	2,831	2,878	2,930	2,905	2,951	2,853
2011	2,703	2,627	2,718	2,675	2,686	2,719
2012	2,714	2,578	2,556	2,570	2,509	2,541
<b>Other food manufacturing - [3119]</b>						
2006	2,278	2,127	2,268	2,298	2,115	2,177
2007	2,276	2,242	2,313	2,323	2,303	2,316
2008	2,396	2,409	2,388	2,481	2,429	2,476
2009	2,716	2,634	2,580	2,532	2,677	2,617
2010	2,450	2,503	2,553	2,456	2,475	2,540
2011	2,678	2,609	2,656	2,716	2,596	2,637
2012	2,644	2,585	2,580	2,534	2,597	2,538

Table 3-6 – continued

**Gross domestic product at basic prices, by industry, monthly, quarterly and annual — Food manufacturing**

	Seasonally adjusted at annual rates					
	January	February	March	April	May	June
	millions of chained (2002) dollars					
<b>Miscellaneous food manufacturing - [311A]</b>						
2006	5,926	5,786	5,981	6,032	5,745	5,998
2007	6,175	6,041	6,114	6,189	6,183	6,169
2008	6,612	6,542	6,470	6,652	6,607	6,699
2009	7,077	7,034	6,907	6,784	7,021	7,106
2010	6,740	6,904	7,070	6,944	7,056	6,978
2011	7,043	6,844	7,052	7,002	6,933	7,003
2012	7,040	6,807	6,793	6,763	6,749	6,816

Table 3-6 – continued

## Gross domestic product at basic prices, by industry, monthly, quarterly and annual — Food manufacturing

	Seasonally adjusted at annual rates					
	July	August	September	October	November	December
	millions of chained (2002) dollars					
<b>All industries - [T001]</b>						
2006	1,191,165	1,192,085	1,190,448	1,192,434	1,195,178	1,202,852
2007	1,220,709	1,225,264	1,226,322	1,226,828	1,230,845	1,226,593
2008	1,237,265	1,233,387	1,232,381	1,232,513	1,224,450	1,209,350
2009	1,187,403	1,186,028	1,193,930	1,196,650	1,204,421	1,206,762
2010	1,235,077	1,238,798	1,237,626	1,241,146	1,247,785	1,256,861
2011	1,265,712	1,272,208	1,274,867	1,275,012	1,274,094	1,280,982
2012	1,289,763	1,287,924	1,287,426	..	..	..
<b>Food manufacturing - [311]</b>						
2006	18,106	18,386	18,620	18,367	18,420	18,711
2007	18,492	18,861	18,275	18,489	18,398	18,610
2008	18,918	18,618	19,037	19,249	19,370	19,292
2009	19,118	19,311	19,307	19,235	19,146	19,135
2010	19,978	19,559	19,264	19,269	19,339	19,338
2011	19,225	19,527	19,052	19,332	19,268	19,328
2012	18,855	18,896	18,792	..	..	..
<b>Animal food manufacturing - [3111]</b>						
2006	1,037	1,044	1,049	1,052	1,076	1,101
2007	1,040	1,070	1,032	1,046	1,050	1,039
2008	1,002	967	979	1,012	1,004	1,004
2009	991	966	991	957	967	953
2010	956	973	946	948	956	971
2011	949	966	913	902	885	870
2012	865	871	864	..	..	..
<b>Grain and oilseed milling - [3112]</b>						
2006	1,238	1,265	1,314	1,248	1,265	1,288
2007	1,337	1,377	1,394	1,408	1,386	1,414
2008	1,431	1,390	1,444	1,484	1,492	1,453
2009	1,545	1,482	1,449	1,415	1,453	1,386
2010	1,617	1,587	1,506	1,566	1,536	1,708
2011	1,604	1,674	1,666	1,632	1,747	1,705
2012	1,642	1,662	1,736	..	..	..
<b>Sugar and confectionery product manufacturing - [3113]</b>						
2006	1,475	1,451	1,385	1,388	1,349	1,412
2007	1,290	1,348	1,319	1,304	1,391	1,325
2008	1,222	1,175	1,217	1,231	1,213	1,195
2009	1,221	1,210	1,159	1,242	1,189	1,198
2010	1,253	1,240	1,227	1,209	1,253	1,208
2011	1,180	1,146	1,171	1,170	1,200	1,216
2012	1,197	1,216	1,132	..	..	..
<b>Fruit and vegetable preserving and specialty food manufacturing - [3114]</b>						
2006	2,037	2,103	2,305	2,173	2,078	2,169
2007	2,117	2,237	2,085	2,081	2,099	2,044
2008	2,129	2,126	2,041	2,106	2,168	2,194
2009	2,154	2,097	2,207	2,205	2,180	2,140
2010	2,132	2,137	2,072	1,932	2,012	2,025
2011	1,945	1,916	1,871	2,052	1,946	1,960
2012	2,093	1,975	1,793	..	..	..
<b>Dairy product manufacturing - [3115]</b>						
2006	2,371	2,378	2,368	2,362	2,416	2,375
2007	2,437	2,471	2,489	2,513	2,546	2,505
2008	2,611	2,620	2,605	2,615	2,606	2,641
2009	2,575	2,567	2,606	2,591	2,569	2,561
2010	2,642	2,573	2,584	2,601	2,643	2,650
2011	2,645	2,720	2,643	2,618	2,610	2,620
2012	2,660	2,712	2,758	..	..	..

Table 3-6 – continued

## Gross domestic product at basic prices, by industry, monthly, quarterly and annual — Food manufacturing

	Seasonally adjusted at annual rates					
	July	August	September	October	November	December
	millions of chained (2002) dollars					
<b>Meat product manufacturing - [3116]</b>						
2006	4,283	4,312	4,319	4,277	4,289	4,254
2007	4,312	4,315	4,210	4,303	4,194	4,271
2008	4,371	4,305	4,508	4,420	4,422	4,350
2009	4,372	4,433	4,387	4,529	4,446	4,684
2010	4,888	4,783	4,756	4,654	4,643	4,579
2011	4,559	4,673	4,484	4,647	4,551	4,562
2012	4,366	4,402	4,352	..	..	..
<b>Animal (except poultry) slaughtering - [311611]</b>						
2006	1,666	1,739	1,707	1,703	1,671	1,636
2007	1,651	1,625	1,590	1,586	1,495	1,567
2008	1,633	1,566	1,704	1,646	1,670	1,642
2009	1,559	1,599	1,571	1,711	1,679	1,730
2010	1,903	1,856	1,846	1,768	1,727	1,716
2011	1,762	1,796	1,744	1,785	1,726	1,803
2012	1,627	1,639	1,653	..	..	..
<b>Rendering and meat processing from carcasses - [311614]</b>						
2006	1,351	1,326	1,346	1,296	1,337	1,370
2007	1,410	1,446	1,369	1,454	1,462	1,424
2008	1,394	1,380	1,437	1,428	1,408	1,395
2009	1,514	1,558	1,526	1,511	1,454	1,643
2010	1,629	1,563	1,549	1,536	1,569	1,531
2011	1,422	1,495	1,395	1,526	1,513	1,418
2012	1,440	1,440	1,360	..	..	..
<b>Poultry processing - [311615]</b>						
2006	1,267	1,227	1,255	1,261	1,279	1,257
2007	1,268	1,275	1,274	1,308	1,304	1,324
2008	1,371	1,407	1,386	1,377	1,363	1,333
2009	1,366	1,335	1,354	1,328	1,333	1,355
2010	1,351	1,361	1,358	1,366	1,383	1,360
2011	1,374	1,388	1,339	1,342	1,330	1,321
2012	1,331	1,355	1,354	..	..	..
<b>Seafood product preparation and packaging - [3117]</b>						
2006	818	915	911	970	955	1,095
2007	890	989	887	829	815	910
2008	915	866	831	814	837	802
2009	694	796	812	841	745	715
2010	957	919	901	955	986	956
2011	996	1,012	1,013	978	969	1,036
2012	899	886	938	..	..	..
<b>Bakeries and tortilla manufacturing - [3118]</b>						
2006	2,499	2,568	2,679	2,635	2,652	2,696
2007	2,583	2,596	2,471	2,556	2,529	2,643
2008	2,762	2,742	2,797	2,879	2,922	2,932
2009	2,957	3,092	2,980	2,833	2,915	2,876
2010	2,897	2,751	2,708	2,799	2,756	2,723
2011	2,678	2,701	2,659	2,660	2,660	2,632
2012	2,504	2,541	2,568	..	..	..
<b>Other food manufacturing - [3119]</b>						
2006	2,303	2,307	2,246	2,221	2,297	2,303
2007	2,443	2,429	2,369	2,411	2,381	2,441
2008	2,427	2,374	2,547	2,630	2,644	2,667
2009	2,536	2,596	2,650	2,557	2,606	2,511
2010	2,536	2,498	2,470	2,531	2,495	2,449
2011	2,620	2,657	2,594	2,607	2,655	2,696
2012	2,608	2,614	2,637	..	..	..

Table 3-6 – continued

**Gross domestic product at basic prices, by industry, monthly, quarterly and annual — Food manufacturing**

	Seasonally adjusted at annual rates					
	July	August	September	October	November	December
	millions of chained (2002) dollars					
<b>Miscellaneous food manufacturing -</b>						
<b>[311A]</b>						
2006	6,045	6,145	6,241	6,108	6,219	6,290
2007	6,362	6,402	6,232	6,375	6,295	6,499
2008	6,626	6,514	6,789	6,994	7,060	7,051
2009	7,050	7,182	7,082	6,807	6,978	6,779
2010	7,060	6,841	6,688	6,901	6,792	6,891
2011	6,897	7,028	6,916	6,894	7,058	7,023
2012	6,743	6,808	6,933	..	..	..

Table 3-6 – continued

## Gross domestic product at basic prices, by industry, monthly, quarterly and annual — Food manufacturing

	Seasonally adjusted at annual rates				Annual
	First quarter	Second quarter	Third quarter	Fourth quarter	
	millions of chained (2002) dollars				
<b>All industries - [T001]</b>					
2006	1,187,461	1,190,097	1,191,233	1,196,821	1,191,403
2007	1,206,492	1,217,246	1,224,098	1,228,089	1,218,981
2008	1,230,319	1,232,378	1,234,344	1,222,104	1,229,786
2009	1,196,122	1,184,989	1,189,120	1,202,611	1,193,211
2010	1,220,025	1,229,930	1,237,167	1,248,597	1,233,930
2011	1,259,853	1,258,881	1,270,929	1,276,696	1,266,590
2012	1,281,247	1,286,934	1,288,371	..	..
<b>Food manufacturing - [311]</b>					
2006	18,124	18,078	18,371	18,499	18,268
2007	18,201	18,301	18,543	18,499	18,386
2008	18,780	18,862	18,858	19,304	18,951
2009	19,333	19,229	19,245	19,172	19,245
2010	19,352	19,691	19,600	19,315	19,490
2011	19,584	19,547	19,268	19,309	19,427
2012	19,085	19,000	18,848	..	..
<b>Animal food manufacturing - [3111]</b>					
2006	1,043	994	1,043	1,076	1,039
2007	1,029	1,066	1,047	1,045	1,047
2008	997	1,005	983	1,007	998
2009	1,040	998	983	959	995
2010	956	976	958	958	962
2011	1,016	989	943	886	958
2012	881	847	867	..	..
<b>Grain and oilseed milling - [3112]</b>					
2006	1,201	1,204	1,272	1,267	1,236
2007	1,291	1,329	1,369	1,403	1,348
2008	1,410	1,440	1,422	1,476	1,437
2009	1,430	1,415	1,492	1,418	1,439
2010	1,514	1,587	1,570	1,603	1,569
2011	1,655	1,642	1,648	1,695	1,660
2012	1,667	1,685	1,680	..	..
<b>Sugar and confectionery product manufacturing - [3113]</b>					
2006	1,436	1,520	1,437	1,383	1,444
2007	1,359	1,306	1,319	1,340	1,331
2008	1,304	1,251	1,205	1,213	1,243
2009	1,143	1,208	1,197	1,210	1,189
2010	1,273	1,257	1,240	1,223	1,248
2011	1,226	1,244	1,166	1,195	1,208
2012	1,211	1,176	1,182	..	..
<b>Fruit and vegetable preserving and specialty food manufacturing - [3114]</b>					
2006	1,930	1,970	2,148	2,140	2,047
2007	2,184	2,071	2,146	2,075	2,119
2008	2,144	2,121	2,099	2,156	2,130
2009	2,237	2,215	2,153	2,175	2,195
2010	2,100	2,138	2,114	1,990	2,085
2011	2,058	2,100	1,911	1,986	2,014
2012	1,930	1,959	1,954	..	..
<b>Dairy product manufacturing - [3115]</b>					
2006	2,360	2,355	2,372	2,384	2,368
2007	2,347	2,398	2,466	2,521	2,433
2008	2,575	2,609	2,612	2,621	2,604
2009	2,630	2,599	2,583	2,574	2,596
2010	2,563	2,549	2,600	2,631	2,586
2011	2,650	2,649	2,669	2,616	2,646
2012	2,677	2,715	2,710	..	..

Table 3-6 – continued

## Gross domestic product at basic prices, by industry, monthly, quarterly and annual — Food manufacturing

	Seasonally adjusted at annual rates				Annual
	First quarter	Second quarter	Third quarter	Fourth quarter	
	millions of chained (2002) dollars				
<b>Meat product manufacturing - [3116]</b>					
2006	4,392	4,346	4,305	4,273	4,329
2007	4,216	4,333	4,279	4,256	4,271
2008	4,270	4,270	4,395	4,397	4,333
2009	4,452	4,405	4,397	4,553	4,452
2010	4,653	4,754	4,809	4,625	4,710
2011	4,621	4,566	4,572	4,587	4,586
2012	4,445	4,461	4,373	..	..
<b>Animal (except poultry) slaughtering - [311611]</b>					
2006	1,677	1,685	1,704	1,670	1,684
2007	1,652	1,677	1,622	1,549	1,625
2008	1,562	1,575	1,634	1,653	1,606
2009	1,672	1,595	1,576	1,707	1,638
2010	1,705	1,783	1,868	1,737	1,773
2011	1,706	1,733	1,767	1,771	1,744
2012	1,685	1,687	1,640	..	..
<b>Rendering and meat processing from carcasses - [311614]</b>					
2006	1,458	1,407	1,341	1,334	1,385
2007	1,318	1,399	1,408	1,447	1,393
2008	1,398	1,351	1,404	1,410	1,391
2009	1,438	1,520	1,533	1,536	1,507
2010	1,662	1,647	1,580	1,545	1,609
2011	1,586	1,496	1,437	1,486	1,501
2012	1,444	1,427	1,413	..	..
<b>Poultry processing - [311615]</b>					
2006	1,276	1,261	1,250	1,266	1,263
2007	1,238	1,265	1,272	1,312	1,272
2008	1,354	1,381	1,388	1,358	1,370
2009	1,365	1,345	1,352	1,339	1,350
2010	1,335	1,354	1,357	1,370	1,354
2011	1,371	1,354	1,367	1,331	1,356
2012	1,334	1,365	1,347	..	..
<b>Seafood product preparation and packaging - [3117]</b>					
2006	1,017	927	881	1,007	958
2007	914	889	922	851	894
2008	941	934	871	818	891
2009	739	772	767	767	761
2010	829	938	926	966	915
2011	971	970	1,007	994	986
2012	1,039	1,043	908	..	..
<b>Bakeries and tortilla manufacturing - [3118]</b>					
2006	2,468	2,517	2,582	2,661	2,557
2007	2,539	2,535	2,550	2,576	2,550
2008	2,728	2,746	2,767	2,911	2,788
2009	2,932	2,944	3,010	2,875	2,940
2010	2,880	2,903	2,785	2,759	2,832
2011	2,683	2,693	2,679	2,651	2,676
2012	2,616	2,540	2,538	..	..
<b>Other food manufacturing - [3119]</b>					
2006	2,224	2,197	2,285	2,274	2,245
2007	2,277	2,314	2,414	2,411	2,354
2008	2,398	2,462	2,449	2,647	2,489
2009	2,643	2,609	2,594	2,558	2,601
2010	2,502	2,490	2,501	2,492	2,496
2011	2,648	2,650	2,624	2,653	2,643
2012	2,603	2,556	2,620	..	..



Table 3-6 – continued

**Gross domestic product at basic prices, by industry, monthly, quarterly and annual — Food manufacturing**

	Seasonally adjusted at annual rates				Annual
	First quarter	Second quarter	Third quarter	Fourth quarter	
	millions of chained (2002) dollars				
<b>Miscellaneous food manufacturing - [311A]</b>					
2006	5,898	5,925	6,144	6,206	6,043
2007	6,110	6,180	6,332	6,390	6,253
2008	6,541	6,653	6,643	7,035	6,718
2009	7,006	6,970	7,105	6,855	6,984
2010	6,905	6,993	6,863	6,861	6,905
2011	6,980	6,979	6,947	6,992	6,974
2012	6,880	6,776	6,828	..	..

Table 3-7

## Gross domestic product at basic prices, by industry, monthly, quarterly and annual — Beverage and tobacco product manufacturing

	Seasonally adjusted at annual rates					
	January	February	March	April	May	June
	millions of chained (2002) dollars					
<b>All industries - [T001]</b>						
2006	1,184,765	1,187,443	1,190,174	1,190,411	1,190,914	1,188,967
2007	1,200,465	1,208,104	1,210,907	1,212,927	1,218,047	1,220,765
2008	1,231,699	1,228,799	1,230,459	1,231,518	1,232,078	1,233,539
2009	1,201,559	1,197,309	1,189,498	1,186,409	1,183,091	1,185,467
2010	1,215,618	1,219,635	1,224,822	1,225,974	1,230,359	1,233,456
2011	1,260,530	1,258,477	1,260,552	1,260,166	1,256,876	1,259,602
2012	1,282,439	1,279,770	1,281,532	1,286,073	1,286,980	1,287,748
<b>Beverage and tobacco product manufacturing - [312]</b>						
2006	5,773	6,153	5,549	5,745	5,361	5,490
2007	5,342	5,054	4,852	4,983	5,172	5,093
2008	4,737	4,535	4,561	4,690	4,646	4,684
2009	4,762	4,532	4,650	4,478	4,510	4,471
2010	4,433	4,550	4,531	4,646	4,573	4,481
2011	4,571	4,490	4,405	4,295	4,236	4,309
2012	4,338	4,407	4,453	4,457	4,410	4,613
<b>Beverage manufacturing - [3121]</b>						
2006	4,700	4,829	4,525	4,801	4,496	4,657
2007	4,856	4,535	4,532	4,502	4,633	4,650
2008	4,423	4,299	4,368	4,468	4,383	4,534
2009	4,598	4,336	4,407	4,239	4,234	4,229
2010	4,041	4,126	4,124	4,210	4,129	4,023
2011	4,235	4,165	4,062	3,992	3,953	3,930
2012	4,004	4,061	4,123	4,144	4,054	4,311
<b>Soft drink and ice manufacturing - [31211]</b>						
2006	1,348	1,430	1,334	1,340	1,169	1,326
2007	1,405	1,189	1,269	1,301	1,341	1,366
2008	1,282	1,177	1,347	1,395	1,366	1,387
2009	1,316	1,283	1,316	1,151	1,096	1,168
2010	1,227	1,222	1,208	1,252	1,249	1,235
2011	1,246	1,271	1,219	1,180	1,196	1,175
2012	1,148	1,150	1,164	1,072	962	1,065
<b>Breweries - [31212]</b>						
2006	2,564	2,565	2,368	2,591	2,562	2,486
2007	2,492	2,426	2,372	2,332	2,356	2,374
2008	2,309	2,308	2,232	2,216	2,148	2,238
2009	2,429	2,219	2,241	2,271	2,275	2,196
2010	1,985	2,064	2,101	2,086	2,036	1,965
2011	2,075	2,007	1,962	1,956	1,899	1,912
2012	1,983	2,021	2,037	2,181	2,209	2,282
<b>Wineries - [31213]</b>						
2006	401	412	442	437	407	416
2007	455	457	453	426	453	441
2008	453	486	468	496	515	536
2009	480	476	486	461	507	496
2010	454	436	407	458	449	452
2011	548	531	516	525	534	529
2012	515	519	558	512	487	543
<b>Distilleries - [31214]</b>						
2006	342	389	359	411	310	407
2007	521	463	443	451	511	491
2008	377	301	284	352	352	374
2009	346	346	354	344	351	378
2010	405	441	440	457	429	398
2011	389	378	396	346	341	322
2012	388	403	396	405	430	468

Table 3-7 – continued

**Gross domestic product at basic prices, by industry, monthly, quarterly and annual — Beverage and tobacco product manufacturing**

	Seasonally adjusted at annual rates					
	January	February	March	April	May	June
	millions of chained (2002) dollars					
<b>Tobacco manufacturing - [3122]</b>						
2006	1,175	1,387	1,125	1,079	997	983
2007	718	720	574	692	746	677
2008	564	498	472	501	524	454
2009	470	472	512	495	522	497
2010	590	620	607	635	634	636
2011	565	552	557	522	505	572
2012	546	559	552	541	566	546

Table 3-7 – continued

## Gross domestic product at basic prices, by industry, monthly, quarterly and annual — Beverage and tobacco product manufacturing

	Seasonally adjusted at annual rates					
	July	August	September	October	November	December
	millions of chained (2002) dollars					
<b>All industries - [T001]</b>						
2006	1,191,165	1,192,085	1,190,448	1,192,434	1,195,178	1,202,852
2007	1,220,709	1,225,264	1,226,322	1,226,828	1,230,845	1,226,593
2008	1,237,265	1,233,387	1,232,381	1,232,513	1,224,450	1,209,350
2009	1,187,403	1,186,028	1,193,930	1,196,650	1,204,421	1,206,762
2010	1,235,077	1,238,798	1,237,626	1,241,146	1,247,785	1,256,861
2011	1,265,712	1,272,208	1,274,867	1,275,012	1,274,094	1,280,982
2012	1,289,763	1,287,924	1,287,426	..	..	..
<b>Beverage and tobacco product manufacturing - [312]</b>						
2006	5,818	5,501	5,492	5,418	5,362	5,070
2007	4,928	4,937	4,926	4,840	4,891	4,730
2008	4,541	4,629	4,520	4,508	4,605	4,568
2009	4,430	4,293	4,533	4,554	4,588	4,472
2010	4,567	4,580	4,399	4,205	4,292	4,393
2011	4,432	4,543	4,428	4,364	4,374	4,432
2012	4,723	4,720	4,641	..	..	..
<b>Beverage manufacturing - [3121]</b>						
2006	4,949	4,768	4,796	4,721	4,721	4,521
2007	4,536	4,524	4,635	4,557	4,566	4,385
2008	4,403	4,468	4,368	4,335	4,492	4,451
2009	4,212	4,071	4,221	4,165	4,174	4,141
2010	4,122	4,219	4,034	3,918	4,000	4,057
2011	4,014	4,131	4,039	4,023	4,009	4,001
2012	4,402	4,327	4,294	..	..	..
<b>Soft drink and ice manufacturing - [31211]</b>						
2006	1,320	1,353	1,346	1,317	1,343	1,322
2007	1,318	1,348	1,483	1,459	1,417	1,316
2008	1,356	1,377	1,316	1,332	1,335	1,277
2009	1,195	1,148	1,161	1,133	1,165	1,214
2010	1,237	1,223	1,174	1,169	1,185	1,261
2011	1,194	1,272	1,210	1,204	1,193	1,193
2012	1,170	1,105	1,119	..	..	..
<b>Breweries - [31212]</b>						
2006	2,652	2,528	2,556	2,523	2,550	2,367
2007	2,323	2,304	2,310	2,290	2,313	2,236
2008	2,163	2,206	2,177	2,129	2,262	2,300
2009	2,143	2,063	2,217	2,149	2,117	2,085
2010	2,035	2,108	1,954	1,839	1,909	1,913
2011	1,962	1,981	1,963	1,974	1,958	1,944
2012	2,304	2,267	2,225	..	..	..
<b>Wineries - [31213]</b>						
2006	498	475	460	455	415	390
2007	458	407	426	441	428	434
2008	515	527	515	483	529	501
2009	491	484	452	482	496	460
2010	477	508	532	554	531	501
2011	529	551	540	512	509	521
2012	526	534	554	..	..	..
<b>Distilleries - [31214]</b>						
2006	482	396	421	414	385	436
2007	450	487	425	358	410	402
2008	373	349	357	408	357	363
2009	407	406	409	438	433	407
2010	396	405	418	403	426	426
2011	341	336	337	344	371	364
2012	425	465	433	..	..	..

Table 3-7 – continued

**Gross domestic product at basic prices, by industry, monthly, quarterly and annual — Beverage and tobacco product manufacturing**

	Seasonally adjusted at annual rates					
	July	August	September	October	November	December
	millions of chained (2002) dollars					
<b>Tobacco manufacturing - [3122]</b>						
2006	1,032	912	885	883	839	751
2007	631	646	564	552	585	587
2008	435	457	443	456	425	424
2009	478	470	547	598	616	554
2010	635	581	570	505	515	551
2011	607	611	587	552	568	615
2012	567	613	577	..	..	..

Table 3-7 – continued

## Gross domestic product at basic prices, by industry, monthly, quarterly and annual — Beverage and tobacco product manufacturing

	Seasonally adjusted at annual rates				Annual
	First quarter	Second quarter	Third quarter	Fourth quarter	
millions of chained (2002) dollars					
<b>All industries - [T001]</b>					
2006	1,187,461	1,190,097	1,191,233	1,196,821	1,191,403
2007	1,206,492	1,217,246	1,224,098	1,228,089	1,218,981
2008	1,230,319	1,232,378	1,234,344	1,222,104	1,229,786
2009	1,196,122	1,184,989	1,189,120	1,202,611	1,193,211
2010	1,220,025	1,229,930	1,237,167	1,248,597	1,233,930
2011	1,259,853	1,258,881	1,270,929	1,276,696	1,266,590
2012	1,281,247	1,286,934	1,288,371	..	..
<b>Beverage and tobacco product manufacturing - [312]</b>					
2006	5,825	5,532	5,604	5,283	5,561
2007	5,083	5,083	4,930	4,820	4,979
2008	4,611	4,673	4,563	4,560	4,602
2009	4,648	4,486	4,419	4,538	4,523
2010	4,505	4,567	4,515	4,297	4,471
2011	4,489	4,280	4,468	4,390	4,407
2012	4,399	4,493	4,695	..	..
<b>Beverage manufacturing - [3121]</b>					
2006	4,685	4,651	4,838	4,654	4,707
2007	4,641	4,595	4,565	4,503	4,576
2008	4,363	4,462	4,413	4,426	4,416
2009	4,447	4,234	4,168	4,160	4,252
2010	4,097	4,121	4,125	3,992	4,084
2011	4,154	3,958	4,061	4,011	4,046
2012	4,063	4,170	4,341	..	..
<b>Soft drink and ice manufacturing - [31211]</b>					
2006	1,371	1,278	1,340	1,327	1,329
2007	1,288	1,336	1,383	1,397	1,351
2008	1,269	1,383	1,350	1,315	1,329
2009	1,305	1,138	1,168	1,171	1,196
2010	1,219	1,245	1,211	1,205	1,220
2011	1,245	1,184	1,225	1,197	1,213
2012	1,154	1,033	1,131	..	..
<b>Breweries - [31212]</b>					
2006	2,499	2,546	2,579	2,480	2,526
2007	2,430	2,354	2,312	2,280	2,344
2008	2,283	2,201	2,182	2,230	2,224
2009	2,296	2,247	2,141	2,117	2,200
2010	2,050	2,029	2,032	1,887	2,000
2011	2,015	1,922	1,969	1,959	1,966
2012	2,014	2,224	2,265	..	..
<b>Wineries - [31213]</b>					
2006	418	420	478	420	434
2007	455	440	430	434	440
2008	469	516	519	504	502
2009	481	488	476	479	481
2010	432	453	506	529	480
2011	532	529	540	514	529
2012	531	514	538	..	..
<b>Distilleries - [31214]</b>					
2006	363	376	433	412	396
2007	476	484	454	390	451
2008	321	359	360	376	354
2009	349	358	407	426	385
2010	429	428	406	418	420
2011	388	336	338	360	355
2012	396	434	441	..	..

Table 3-7 – continued

**Gross domestic product at basic prices, by industry, monthly, quarterly and annual — Beverage and tobacco product manufacturing**

	Seasonally adjusted at annual rates				Annual
	First quarter	Second quarter	Third quarter	Fourth quarter	
	millions of chained (2002) dollars				
<b>Tobacco manufacturing - [3122]</b>					
2006	1,229	1,020	943	824	1,004
2007	671	705	614	575	641
2008	511	493	445	435	471
2009	485	505	498	589	519
2010	606	635	595	524	590
2011	558	533	602	578	568
2012	552	551	586	..	..

Table 3-8

## Gross domestic product at basic prices, by industry, monthly, quarterly and annual — Textile, clothing and leather product manufacturing

	Seasonally adjusted at annual rates					
	January	February	March	April	May	June
	millions of chained (2002) dollars					
<b>All industries - [T001]</b>						
2006	1,184,765	1,187,443	1,190,174	1,190,411	1,190,914	1,188,967
2007	1,200,465	1,208,104	1,210,907	1,212,927	1,218,047	1,220,765
2008	1,231,699	1,228,799	1,230,459	1,231,518	1,232,078	1,233,539
2009	1,201,559	1,197,309	1,189,498	1,186,409	1,183,091	1,185,467
2010	1,215,618	1,219,635	1,224,822	1,225,974	1,230,359	1,233,456
2011	1,260,530	1,258,477	1,260,552	1,260,166	1,256,876	1,259,602
2012	1,282,439	1,279,770	1,281,532	1,286,073	1,286,980	1,287,748
<b>Textile, clothing and leather product manufacturing - [31X]</b>						
2006	5,003	4,673	4,771	4,770	4,637	4,551
2007	3,993	4,411	4,172	4,037	3,952	3,886
2008	3,271	3,203	3,180	3,245	3,190	3,065
2009	3,076	2,780	2,689	2,666	2,576	2,590
2010	2,780	2,773	2,864	2,862	2,975	2,897
2011	2,808	2,894	2,944	2,780	2,857	2,880
2012	2,796	2,791	2,721	2,819	2,894	2,775
<b>Textile and textile product mills - [31A]</b>						
2006	2,173	2,050	2,077	1,974	1,958	1,903
2007	1,836	1,961	1,836	1,870	1,841	1,775
2008	1,446	1,526	1,472	1,489	1,514	1,487
2009	1,320	1,175	1,131	1,187	1,136	1,187
2010	1,301	1,237	1,308	1,310	1,332	1,287
2011	1,270	1,324	1,349	1,309	1,319	1,312
2012	1,298	1,330	1,300	1,313	1,378	1,361
<b>Textile mills - [313]</b>						
2006	1,198	1,097	1,117	1,049	1,021	990
2007	891	995	926	918	896	913
2008	655	751	730	759	754	752
2009	690	651	614	655	636	660
2010	723	681	717	716	734	696
2011	734	760	767	746	744	726
2012	757	779	762	784	826	818
<b>Textile product mills - [314]</b>						
2006	974	953	959	922	935	908
2007	938	964	907	946	939	861
2008	779	769	737	728	756	732
2009	631	529	520	537	506	532
2010	584	561	595	598	603	594
2011	545	574	591	571	582	592
2012	552	562	549	542	566	557
<b>Clothing manufacturing - [315]</b>						
2006	2,593	2,412	2,467	2,603	2,492	2,456
2007	1,968	2,237	2,141	1,957	1,909	1,914
2008	1,628	1,503	1,533	1,581	1,490	1,405
2009	1,581	1,453	1,393	1,325	1,278	1,227
2010	1,332	1,382	1,397	1,390	1,485	1,460
2011	1,343	1,399	1,431	1,301	1,366	1,388
2012	1,312	1,265	1,241	1,314	1,338	1,217
<b>Leather and allied product manufacturing - [316]</b>						
2006	234	208	225	196	190	196
2007	185	209	192	205	196	192
2008	192	171	171	172	182	170
2009	172	150	162	151	159	173
2010	144	150	157	159	155	148
2011	190	167	161	167	168	176
2012	182	191	176	187	175	192



Table 3-8 – continued

**Gross domestic product at basic prices, by industry, monthly, quarterly and annual — Textile, clothing and leather product manufacturing**

	Seasonally adjusted at annual rates					
	July	August	September	October	November	December
	millions of chained (2002) dollars					
<b>All industries - [T001]</b>						
2006	1,191,165	1,192,085	1,190,448	1,192,434	1,195,178	1,202,852
2007	1,220,709	1,225,264	1,226,322	1,226,828	1,230,845	1,226,593
2008	1,237,265	1,233,387	1,232,381	1,232,513	1,224,450	1,209,350
2009	1,187,403	1,186,028	1,193,930	1,196,650	1,204,421	1,206,762
2010	1,235,077	1,238,798	1,237,626	1,241,146	1,247,785	1,256,861
2011	1,265,712	1,272,208	1,274,867	1,275,012	1,274,094	1,280,982
2012	1,289,763	1,287,924	1,287,426	..	..	..
<b>Textile, clothing and leather product manufacturing - [31X]</b>						
2006	4,411	4,257	4,264	4,316	4,081	4,242
2007	3,703	3,778	3,572	3,756	3,647	3,485
2008	3,186	3,307	3,323	3,143	3,127	3,135
2009	2,613	2,567	2,527	2,432	2,616	2,700
2010	2,790	2,765	3,012	2,984	2,971	2,839
2011	2,818	2,739	2,865	2,732	2,773	2,914
2012	2,930	2,763	2,774	..	..	..
<b>Textile and textile product mills - [31A]</b>						
2006	1,907	1,935	1,922	1,924	1,792	1,893
2007	1,647	1,656	1,566	1,579	1,619	1,504
2008	1,470	1,462	1,477	1,423	1,405	1,348
2009	1,165	1,178	1,161	1,217	1,251	1,233
2010	1,289	1,273	1,299	1,279	1,258	1,287
2011	1,281	1,266	1,255	1,250	1,268	1,279
2012	1,402	1,299	1,359	..	..	..
<b>Textile mills - [313]</b>						
2006	979	1,006	992	959	894	926
2007	793	820	760	764	792	730
2008	759	733	774	760	725	717
2009	673	668	647	680	693	675
2010	693	711	703	700	698	727
2011	729	704	716	699	736	759
2012	853	785	850	..	..	..
<b>Textile product mills - [314]</b>						
2006	925	925	926	960	895	962
2007	847	831	799	808	820	767
2008	709	725	704	665	678	633
2009	501	517	519	543	563	562
2010	599	567	598	584	566	567
2011	560	568	547	556	542	532
2012	565	529	528	..	..	..
<b>Clothing manufacturing - [315]</b>						
2006	2,345	2,151	2,194	2,234	2,149	2,200
2007	1,869	1,957	1,811	1,979	1,824	1,798
2008	1,538	1,669	1,696	1,565	1,554	1,617
2009	1,267	1,228	1,218	1,079	1,227	1,320
2010	1,319	1,321	1,517	1,498	1,499	1,349
2011	1,357	1,288	1,415	1,292	1,321	1,439
2012	1,321	1,273	1,209	..	..	..
<b>Leather and allied product manufacturing - [316]</b>						
2006	161	169	149	160	144	152
2007	183	163	190	196	200	181
2008	175	173	149	152	165	167
2009	176	157	145	134	135	145
2010	178	168	192	202	209	198
2011	176	182	190	186	180	191
2012	202	187	200	..	..	..

Table 3-8 – continued

**Gross domestic product at basic prices, by industry, monthly, quarterly and annual — Textile, clothing and leather product manufacturing**

	Seasonally adjusted at annual rates				Annual
	First quarter	Second quarter	Third quarter	Fourth quarter	
	millions of chained (2002) dollars				
<b>All industries - [T001]</b>					
2006	1,187,461	1,190,097	1,191,233	1,196,821	1,191,403
2007	1,206,492	1,217,246	1,224,098	1,228,089	1,218,981
2008	1,230,319	1,232,378	1,234,344	1,222,104	1,229,786
2009	1,196,122	1,184,989	1,189,120	1,202,611	1,193,211
2010	1,220,025	1,229,930	1,237,167	1,248,597	1,233,930
2011	1,259,853	1,258,881	1,270,929	1,276,696	1,266,590
2012	1,281,247	1,286,934	1,288,371	..	..
<b>Textile, clothing and leather product manufacturing - [31X]</b>					
2006	4,816	4,653	4,311	4,213	4,498
2007	4,192	3,958	3,684	3,629	3,866
2008	3,218	3,167	3,272	3,135	3,198
2009	2,848	2,611	2,569	2,583	2,653
2010	2,806	2,911	2,856	2,931	2,876
2011	2,882	2,839	2,807	2,806	2,834
2012	2,769	2,829	2,822	..	..
<b>Textile and textile product mills - [31A]</b>					
2006	2,100	1,945	1,921	1,870	1,959
2007	1,878	1,829	1,623	1,567	1,724
2008	1,481	1,497	1,470	1,392	1,460
2009	1,209	1,170	1,168	1,234	1,195
2010	1,282	1,310	1,287	1,275	1,288
2011	1,314	1,313	1,267	1,266	1,290
2012	1,309	1,351	1,353	..	..
<b>Textile mills - [313]</b>					
2006	1,137	1,020	992	926	1,019
2007	937	909	791	762	850
2008	712	755	755	734	739
2009	652	650	663	683	662
2010	707	715	702	708	708
2011	754	739	716	731	735
2012	766	809	829	..	..
<b>Textile product mills - [314]</b>					
2006	962	922	925	939	937
2007	936	915	826	798	869
2008	762	739	713	659	718
2009	560	525	512	556	538
2010	580	598	588	572	585
2011	570	582	558	543	563
2012	554	555	541	..	..
<b>Clothing manufacturing - [315]</b>					
2006	2,491	2,517	2,230	2,194	2,358
2007	2,115	1,927	1,879	1,867	1,947
2008	1,555	1,492	1,634	1,579	1,565
2009	1,476	1,277	1,238	1,209	1,300
2010	1,370	1,445	1,386	1,449	1,412
2011	1,391	1,352	1,353	1,351	1,362
2012	1,273	1,290	1,268	..	..
<b>Leather and allied product manufacturing - [316]</b>					
2006	222	194	160	152	182
2007	195	198	179	192	191
2008	178	175	166	161	170
2009	161	161	159	138	155
2010	150	154	179	203	172
2011	173	170	183	186	178
2012	183	185	196	..	..

**Table 3-9**  
**Gross domestic product at basic prices, by industry, monthly, quarterly and annual — Wood product manufacturing**

	Seasonally adjusted at annual rates					
	January	February	March	April	May	June
	millions of chained (2002) dollars					
<b>All industries - [T001]</b>						
2006	1,184,765	1,187,443	1,190,174	1,190,411	1,190,914	1,188,967
2007	1,200,465	1,208,104	1,210,907	1,212,927	1,218,047	1,220,765
2008	1,231,699	1,228,799	1,230,459	1,231,518	1,232,078	1,233,539
2009	1,201,559	1,197,309	1,189,498	1,186,409	1,183,091	1,185,467
2010	1,215,618	1,219,635	1,224,822	1,225,974	1,230,359	1,233,456
2011	1,260,530	1,258,477	1,260,552	1,260,166	1,256,876	1,259,602
2012	1,282,439	1,279,770	1,281,532	1,286,073	1,286,980	1,287,748
<b>Wood product manufacturing - [321]</b>						
2006	14,572	14,161	14,226	13,935	13,494	13,420
2007	12,868	13,162	13,056	12,819	12,601	12,715
2008	11,389	11,451	11,247	11,399	11,478	11,437
2009	9,800	9,203	9,051	9,030	8,915	8,978
2010	9,944	10,078	10,282	10,430	10,508	10,556
2011	10,538	10,547	10,310	10,542	10,424	10,281
2012	10,343	10,660	10,845	10,702	10,816	10,859
<b>Sawmills and wood preservation - [3211]</b>						
2006	7,976	7,650	7,719	7,560	7,408	7,301
2007	6,656	6,781	6,586	6,715	6,623	6,582
2008	5,823	5,781	5,715	5,744	5,825	5,861
2009	4,886	4,667	4,482	4,453	4,558	4,526
2010	5,183	5,303	5,476	5,583	5,504	5,552
2011	5,634	5,599	5,541	5,614	5,585	5,510
2012	5,518	5,754	5,786	5,656	5,815	5,941
<b>Veneer, plywood and engineered wood product manufacturing - [3212]</b>						
2006	3,391	3,280	3,206	3,146	2,916	3,072
2007	2,979	2,970	2,974	2,888	2,864	2,818
2008	2,393	2,359	2,287	2,378	2,355	2,345
2009	2,030	1,998	1,992	1,949	1,772	1,926
2010	2,254	2,329	2,273	2,315	2,355	2,254
2011	2,235	2,143	2,207	2,224	2,218	2,165
2012	2,240	2,259	2,297	2,297	2,339	2,380
<b>Veneer and plywood mills - [32121A]</b>						
2006	988	932	937	956	929	953
2007	810	835	858	801	794	826
2008	731	735	743	726	718	693
2009	612	621	613	588	492	531
2010	525	539	495	524	540	575
2011	654	632	641	648	654	627
2012	614	619	619	632	629	635
<b>Structural wood product manufacturing - [321215]</b>						
2006	500	498	479	486	462	422
2007	419	442	450	434	427	433
2008	389	400	397	425	417	421
2009	344	310	313	314	294	344
2010	471	461	461	442	461	433
2011	405	379	398	420	417	425
2012	438	427	443	436	432	441
<b>Particle board, fibreboard and waferboard mills - [32121B]</b>						
2006	1,859	1,801	1,745	1,652	1,474	1,673
2007	1,774	1,673	1,628	1,633	1,627	1,504
2008	1,188	1,110	1,011	1,088	1,089	1,102
2009	987	1,014	1,009	985	936	963
2010	1,097	1,200	1,189	1,249	1,232	1,117
2011	1,051	1,022	1,049	1,008	1,000	946
2012	1,033	1,078	1,090	1,088	1,158	1,181

Table 3-9 – continued

## Gross domestic product at basic prices, by industry, monthly, quarterly and annual — Wood product manufacturing

	Seasonally adjusted at annual rates					
	January	February	March	April	May	June
millions of chained (2002) dollars						
<b>Other wood product manufacturing</b>						
- [3219]						
2006	3,180	3,163	3,223	3,150	3,095	2,988
2007	3,065	3,197	3,234	3,052	2,970	3,098
2008	2,897	2,977	2,922	2,951	2,973	2,935
2009	2,571	2,323	2,324	2,350	2,325	2,293
2010	2,385	2,367	2,440	2,456	2,522	2,586
2011	2,544	2,620	2,462	2,562	2,506	2,484
2012	2,476	2,547	2,626	2,601	2,568	2,509
<b>Millwork - [32191]</b>						
2006	2,123	2,072	2,107	2,141	2,036	1,974
2007	1,886	2,065	2,098	1,999	1,996	2,070
2008	1,898	1,949	1,921	1,970	2,030	1,980
2009	1,657	1,555	1,612	1,588	1,571	1,571
2010	1,656	1,642	1,697	1,683	1,704	1,718
2011	1,632	1,639	1,536	1,558	1,530	1,526
2012	1,502	1,564	1,600	1,585	1,620	1,578
<b>Wood container and other wood product manufacturing - [3219X]</b>						
2006	1,054	1,081	1,105	1,013	1,051	1,008
2007	1,146	1,117	1,122	1,044	975	1,027
2008	988	1,015	991	980	953	958
2009	896	767	726	765	757	731
2010	745	740	760	783	822	864
2011	893	950	896	961	937	921
2012	932	945	983	974	922	903

Table 3-9 – continued

## Gross domestic product at basic prices, by industry, monthly, quarterly and annual — Wood product manufacturing

	Seasonally adjusted at annual rates					
	July	August	September	October	November	December
millions of chained (2002) dollars						
<b>All industries - [T001]</b>						
2006	1,191,165	1,192,085	1,190,448	1,192,434	1,195,178	1,202,852
2007	1,220,709	1,225,264	1,226,322	1,226,828	1,230,845	1,226,593
2008	1,237,265	1,233,387	1,232,381	1,232,513	1,224,450	1,209,350
2009	1,187,403	1,186,028	1,193,930	1,196,650	1,204,421	1,206,762
2010	1,235,077	1,238,798	1,237,626	1,241,146	1,247,785	1,256,861
2011	1,265,712	1,272,208	1,274,867	1,275,012	1,274,094	1,280,982
2012	1,289,763	1,287,924	1,287,426	..	..	..
<b>Wood product manufacturing - [321]</b>						
2006	13,552	13,450	13,424	13,080	12,878	13,140
2007	12,304	12,262	12,135	12,060	12,153	11,770
2008	11,595	11,119	11,221	11,036	10,737	9,881
2009	9,188	9,379	9,467	9,503	9,769	9,724
2010	10,321	10,430	10,201	10,274	10,134	10,260
2011	10,459	10,066	10,134	10,497	10,335	10,341
2012	10,735	10,598	10,737	..	..	..
<b>Sawmills and wood preservation - [3211]</b>						
2006	7,330	7,212	7,009	6,896	6,881	6,802
2007	6,385	6,205	6,177	6,104	6,044	5,871
2008	5,806	5,680	5,789	5,646	5,610	4,951
2009	4,685	4,844	4,955	4,975	5,088	5,090
2010	5,562	5,578	5,372	5,567	5,513	5,566
2011	5,677	5,499	5,511	5,593	5,462	5,497
2012	5,644	5,513	5,712	..	..	..
<b>Veneer, plywood and engineered wood product manufacturing - [3212]</b>						
2006	3,129	3,011	3,163	3,014	2,933	3,131
2007	2,701	2,765	2,807	2,699	2,642	2,564
2008	2,289	2,222	2,282	2,258	2,198	2,055
2009	1,992	1,993	1,979	1,995	2,042	2,115
2010	2,209	2,209	2,237	2,173	2,145	2,072
2011	2,125	2,117	2,140	2,214	2,201	2,235
2012	2,360	2,369	2,392	..	..	..
<b>Veneer and plywood mills - [32121A]</b>						
2006	988	967	885	860	806	851
2007	759	762	770	764	788	762
2008	680	692	759	698	667	630
2009	531	524	521	522	509	538
2010	604	584	579	562	571	540
2011	594	617	600	632	627	622
2012	630	614	614	..	..	..
<b>Structural wood product manufacturing - [321215]</b>						
2006	421	429	441	414	409	451
2007	464	435	430	434	437	426
2008	413	411	392	402	393	375
2009	350	361	359	365	377	395
2010	425	421	435	437	418	417
2011	417	391	421	413	422	440
2012	425	428	423	..	..	..
<b>Particle board, fibreboard and waferboard mills - [32121B]</b>						
2006	1,701	1,584	1,807	1,715	1,692	1,793
2007	1,375	1,521	1,576	1,434	1,316	1,275
2008	1,064	965	995	1,025	1,010	918
2009	1,035	1,021	1,011	1,015	1,067	1,077
2010	1,037	1,076	1,084	1,020	1,016	964
2011	961	979	963	1,033	1,000	1,010
2012	1,199	1,226	1,269	..	..	..

Table 3-9 – continued

**Gross domestic product at basic prices, by industry, monthly, quarterly and annual — Wood product manufacturing**

	Seasonally adjusted at annual rates					
	July	August	September	October	November	December
millions of chained (2002) dollars						
<b>Other wood product manufacturing</b>						
- [3219]						
2006	3,022	3,109	3,101	3,030	2,951	3,044
2007	3,004	3,038	2,941	2,998	3,129	3,017
2008	3,094	2,895	2,870	2,839	2,703	2,576
2009	2,309	2,348	2,355	2,360	2,443	2,373
2010	2,458	2,519	2,462	2,446	2,401	2,495
2011	2,535	2,380	2,404	2,551	2,521	2,488
2012	2,592	2,567	2,541	..	..	..
<b>Millwork - [32191]</b>						
2006	1,976	2,059	2,038	1,992	1,955	1,959
2007	2,029	2,033	1,948	2,012	2,121	2,007
2008	2,102	1,933	1,952	1,897	1,806	1,771
2009	1,591	1,665	1,641	1,658	1,697	1,617
2010	1,602	1,588	1,612	1,576	1,565	1,571
2011	1,514	1,419	1,469	1,547	1,537	1,524
2012	1,597	1,594	1,552	..	..	..
<b>Wood container and other wood product manufacturing - [3219X]</b>						
2006	1,037	1,045	1,055	1,031	991	1,069
2007	979	1,004	989	986	1,013	1,008
2008	1,000	960	926	940	895	817
2009	729	708	731	722	762	763
2010	844	904	840	853	824	897
2011	972	914	898	961	944	926
2012	958	939	949	..	..	..

Table 3-9 – continued

## Gross domestic product at basic prices, by industry, monthly, quarterly and annual — Wood product manufacturing

	Seasonally adjusted at annual rates				Annual
	First quarter	Second quarter	Third quarter	Fourth quarter	
	millions of chained (2002) dollars				
<b>All industries - [T001]</b>					
2006	1,187,461	1,190,097	1,191,233	1,196,821	1,191,403
2007	1,206,492	1,217,246	1,224,098	1,228,089	1,218,981
2008	1,230,319	1,232,378	1,234,344	1,222,104	1,229,786
2009	1,196,122	1,184,989	1,189,120	1,202,611	1,193,211
2010	1,220,025	1,229,930	1,237,167	1,248,597	1,233,930
2011	1,259,853	1,258,881	1,270,929	1,276,696	1,266,590
2012	1,281,247	1,286,934	1,288,371	..	..
<b>Wood product manufacturing - [321]</b>					
2006	14,320	13,616	13,475	13,033	13,611
2007	13,029	12,712	12,234	11,994	12,492
2008	11,362	11,438	11,312	10,551	11,166
2009	9,351	8,974	9,345	9,665	9,334
2010	10,101	10,498	10,317	10,223	10,285
2011	10,465	10,416	10,220	10,391	10,373
2012	10,616	10,792	10,690	..	..
<b>Sawmills and wood preservation - [3211]</b>					
2006	7,782	7,423	7,184	6,860	7,312
2007	6,674	6,640	6,256	6,006	6,394
2008	5,773	5,810	5,758	5,402	5,686
2009	4,678	4,512	4,828	5,051	4,767
2010	5,321	5,546	5,504	5,549	5,480
2011	5,591	5,570	5,562	5,517	5,560
2012	5,686	5,804	5,623	..	..
<b>Veneer, plywood and engineered wood product manufacturing - [3212]</b>					
2006	3,292	3,045	3,101	3,026	3,116
2007	2,974	2,857	2,758	2,635	2,806
2008	2,346	2,359	2,264	2,170	2,285
2009	2,007	1,882	1,988	2,051	1,982
2010	2,285	2,308	2,218	2,130	2,235
2011	2,195	2,202	2,127	2,217	2,185
2012	2,265	2,339	2,374	..	..
<b>Veneer and plywood mills - [32121A]</b>					
2006	952	946	947	839	921
2007	834	807	764	771	794
2008	736	712	710	665	706
2009	615	537	525	523	550
2010	520	546	589	558	553
2011	642	643	604	627	629
2012	617	632	619	..	..
<b>Structural wood product manufacturing - [321215]</b>					
2006	492	457	430	425	451
2007	437	431	443	432	436
2008	395	421	405	390	403
2009	322	317	357	379	344
2010	464	445	427	424	440
2011	394	421	410	425	412
2012	436	436	425	..	..
<b>Particle board, fibreboard and waferboard mills - [32121B]</b>					
2006	1,802	1,600	1,697	1,733	1,708
2007	1,692	1,588	1,491	1,342	1,528
2008	1,103	1,093	1,008	984	1,047
2009	1,003	961	1,022	1,053	1,010
2010	1,162	1,199	1,066	1,000	1,107
2011	1,041	985	968	1,014	1,002
2012	1,067	1,142	1,231	..	..

Table 3-9 – continued

## Gross domestic product at basic prices, by industry, monthly, quarterly and annual — Wood product manufacturing

	Seasonally adjusted at annual rates				Annual
	First quarter	Second quarter	Third quarter	Fourth quarter	
	millions of chained (2002) dollars				
<b>Other wood product manufacturing - [3219]</b>					
2006	3,189	3,078	3,077	3,008	3,088
2007	3,165	3,040	2,994	3,048	3,062
2008	2,932	2,953	2,953	2,706	2,886
2009	2,406	2,323	2,337	2,392	2,364
2010	2,397	2,521	2,480	2,447	2,461
2011	2,542	2,517	2,440	2,520	2,505
2012	2,550	2,559	2,567	..	..
<b>Millwork - [32191]</b>					
2006	2,101	2,050	2,024	1,969	2,036
2007	2,016	2,022	2,003	2,047	2,022
2008	1,923	1,993	1,996	1,825	1,934
2009	1,608	1,577	1,632	1,657	1,619
2010	1,665	1,702	1,601	1,571	1,634
2011	1,602	1,538	1,467	1,536	1,536
2012	1,555	1,594	1,581	..	..
<b>Wood container and other wood product manufacturing - [3219X]</b>					
2006	1,080	1,024	1,046	1,030	1,045
2007	1,128	1,015	991	1,002	1,034
2008	998	964	962	884	952
2009	796	751	723	749	755
2010	748	823	863	858	823
2011	913	940	928	944	931
2012	953	933	949	..	..



**Table 3-10**  
**Gross domestic product at basic prices, by industry, monthly, quarterly and annual — Paper manufacturing**

	Seasonally adjusted at annual rates					
	January	February	March	April	May	June
	millions of chained (2002) dollars					
<b>All industries - [T001]</b>						
2006	1,184,765	1,187,443	1,190,174	1,190,411	1,190,914	1,188,967
2007	1,200,465	1,208,104	1,210,907	1,212,927	1,218,047	1,220,765
2008	1,231,699	1,228,799	1,230,459	1,231,518	1,232,078	1,233,539
2009	1,201,559	1,197,309	1,189,498	1,186,409	1,183,091	1,185,467
2010	1,215,618	1,219,635	1,224,822	1,225,974	1,230,359	1,233,456
2011	1,260,530	1,258,477	1,260,552	1,260,166	1,256,876	1,259,602
2012	1,282,439	1,279,770	1,281,532	1,286,073	1,286,980	1,287,748
<b>Paper manufacturing - [322]</b>						
2006	11,407	11,120	10,940	10,924	10,879	10,783
2007	10,962	10,936	11,034	11,118	11,047	11,090
2008	10,546	10,323	10,292	10,259	10,179	10,083
2009	9,034	9,202	8,733	8,495	8,725	8,752
2010	9,144	9,084	9,082	9,061	8,961	9,028
2011	8,970	9,048	9,072	8,810	8,743	8,925
2012	8,288	8,158	8,234	8,280	8,418	8,330
<b>Pulp, paper and paperboard mills - [3221]</b>						
2006	7,877	7,717	7,576	7,588	7,528	7,477
2007	7,835	7,747	7,915	8,002	7,938	7,961
2008	7,524	7,291	7,273	7,261	7,199	7,200
2009	6,021	6,176	5,777	5,534	5,680	5,789
2010	6,017	6,180	6,043	6,011	5,897	5,912
2011	5,959	5,962	5,890	5,887	5,798	5,786
2012	5,244	5,104	5,168	5,177	5,244	5,187
<b>Pulp mills - [32211]</b>						
2006	1,737	1,758	1,690	1,696	1,638	1,634
2007	1,766	1,725	1,770	1,787	1,776	1,798
2008	1,733	1,693	1,663	1,640	1,633	1,612
2009	1,330	1,399	1,243	1,241	1,275	1,333
2010	1,434	1,448	1,451	1,454	1,398	1,420
2011	1,478	1,498	1,458	1,488	1,451	1,477
2012	1,339	1,353	1,368	1,328	1,382	1,327
<b>Paper mills - [32212]</b>						
2006	5,358	5,177	5,100	5,113	5,101	5,050
2007	5,309	5,273	5,395	5,459	5,428	5,410
2008	4,945	4,750	4,804	4,780	4,717	4,775
2009	4,040	4,099	3,972	3,651	3,775	3,773
2010	3,855	4,009	3,870	3,814	3,777	3,768
2011	3,720	3,713	3,683	3,641	3,586	3,556
2012	3,150	3,081	3,118	3,183	3,179	3,201
<b>Paper (except newsprint) mills - [322121]</b>						
2006	2,464	2,313	2,347	2,304	2,313	2,249
2007	2,502	2,476	2,575	2,593	2,556	2,550
2008	2,554	2,454	2,476	2,447	2,453	2,468
2009	2,108	2,195	2,072	1,964	2,066	2,042
2010	1,973	2,030	1,912	1,965	1,883	1,899
2011	1,891	1,882	1,872	1,802	1,737	1,820
2012	1,569	1,484	1,639	1,605	1,663	1,555
<b>Newsprint mills - [322122]</b>						
2006	2,832	2,792	2,693	2,739	2,721	2,727
2007	2,758	2,747	2,770	2,813	2,818	2,806
2008	2,363	2,269	2,300	2,304	2,241	2,282
2009	1,915	1,895	1,882	1,679	1,705	1,724
2010	1,859	1,952	1,926	1,828	1,864	1,843
2011	1,805	1,807	1,787	1,809	1,814	1,715
2012	1,557	1,565	1,466	1,556	1,503	1,616

Table 3-10 – continued

## Gross domestic product at basic prices, by industry, monthly, quarterly and annual — Paper manufacturing

	Seasonally adjusted at annual rates					
	January	February	March	April	May	June
millions of chained (2002) dollars						
<b>Paperboard mills - [32213]</b>						
2006	787	777	787	778	797	799
2007	763	763	760	768	746	753
2008	820	816	789	830	836	811
2009	658	670	584	640	627	663
2010	686	692	677	693	685	678
2011	695	676	685	681	690	670
2012	677	576	588	590	590	584
<b>Converted paper product manufacturing - [3222]</b>						
2006	3,548	3,426	3,384	3,359	3,371	3,328
2007	3,195	3,239	3,195	3,203	3,193	3,211
2008	3,088	3,078	3,065	3,048	3,027	2,947
2009	2,958	2,982	2,892	2,876	2,957	2,899
2010	3,052	2,882	2,981	2,988	2,990	3,034
2011	2,951	3,013	3,086	2,874	2,885	3,043
2012	2,921	2,918	2,933	2,963	3,027	2,998
<b>Paperboard container manufacturing - [32221]</b>						
2006	1,613	1,551	1,591	1,585	1,585	1,572
2007	1,489	1,528	1,498	1,486	1,494	1,539
2008	1,435	1,414	1,397	1,371	1,409	1,344
2009	1,292	1,331	1,263	1,310	1,282	1,273
2010	1,465	1,329	1,412	1,401	1,387	1,404
2011	1,329	1,338	1,402	1,287	1,334	1,387
2012	1,380	1,370	1,382	1,412	1,422	1,397
<b>Paper bag and coated and treated paper manufacturing - [32222]</b>						
2006	1,032	1,040	950	940	924	915
2007	890	884	885	906	871	856
2008	863	860	866	839	820	817
2009	909	879	876	830	957	911
2010	817	861	871	885	879	921
2011	923	947	953	926	892	980
2012	882	892	891	892	917	901
<b>Stationery and other converted paper product manufacturing - [3222X]</b>						
2006	913	836	847	838	870	848
2007	824	834	821	817	836	820
2008	795	815	815	866	811	804
2009	774	788	773	745	725	722
2010	765	685	681	686	717	696
2011	693	730	725	650	641	655
2012	634	632	634	630	666	685

Table 3-10 – continued

## Gross domestic product at basic prices, by industry, monthly, quarterly and annual — Paper manufacturing

	Seasonally adjusted at annual rates					
	July	August	September	October	November	December
millions of chained (2002) dollars						
<b>All industries - [T001]</b>						
2006	1,191,165	1,192,085	1,190,448	1,192,434	1,195,178	1,202,852
2007	1,220,709	1,225,264	1,226,322	1,226,828	1,230,845	1,226,593
2008	1,237,265	1,233,387	1,232,381	1,232,513	1,224,450	1,209,350
2009	1,187,403	1,186,028	1,193,930	1,196,650	1,204,421	1,206,762
2010	1,235,077	1,238,798	1,237,626	1,241,146	1,247,785	1,256,861
2011	1,265,712	1,272,208	1,274,867	1,275,012	1,274,094	1,280,982
2012	1,289,763	1,287,924	1,287,426	..	..	..
<b>Paper manufacturing - [322]</b>						
2006	10,766	10,800	10,771	10,689	10,712	10,865
2007	11,057	11,080	10,510	10,466	10,777	10,543
2008	10,212	9,919	10,058	9,611	9,425	9,093
2009	8,697	8,661	8,806	9,029	9,208	9,106
2010	8,864	8,928	8,870	8,854	8,849	9,008
2011	8,935	8,771	8,642	8,441	8,557	8,328
2012	8,116	8,270	8,169	..	..	..
<b>Pulp, paper and paperboard mills - [3221]</b>						
2006	7,476	7,519	7,565	7,504	7,581	7,732
2007	7,990	7,979	7,494	7,430	7,789	7,628
2008	7,167	7,037	7,067	6,681	6,533	6,308
2009	5,695	5,661	5,755	5,869	5,995	5,961
2010	5,839	5,896	5,910	5,967	5,896	6,056
2011	5,825	5,770	5,676	5,417	5,588	5,357
2012	5,040	5,242	5,274	..	..	..
<b>Pulp mills - [32211]</b>						
2006	1,656	1,673	1,700	1,711	1,728	1,731
2007	1,790	1,803	1,771	1,721	1,824	1,769
2008	1,609	1,555	1,554	1,467	1,426	1,315
2009	1,307	1,313	1,358	1,356	1,395	1,418
2010	1,420	1,432	1,448	1,489	1,480	1,515
2011	1,438	1,448	1,411	1,296	1,405	1,343
2012	1,247	1,330	1,318	..	..	..
<b>Paper mills - [32212]</b>						
2006	5,038	5,045	5,065	5,001	5,058	5,202
2007	5,448	5,430	4,923	4,918	5,117	5,021
2008	4,712	4,669	4,697	4,450	4,394	4,348
2009	3,714	3,645	3,690	3,888	3,901	3,841
2010	3,712	3,751	3,723	3,713	3,649	3,749
2011	3,679	3,601	3,529	3,398	3,410	3,284
2012	3,127	3,245	3,306	..	..	..
<b>Paper (except newsprint) mills - [322121]</b>						
2006	2,281	2,292	2,308	2,319	2,344	2,426
2007	2,614	2,602	2,520	2,381	2,549	2,538
2008	2,367	2,342	2,386	2,196	2,158	2,102
2009	2,022	2,067	2,093	2,142	2,076	1,982
2010	1,850	1,847	1,840	1,861	1,819	1,909
2011	1,869	1,772	1,751	1,678	1,711	1,635
2012	1,580	1,643	1,671	..	..	..
<b>Newsprint mills - [322122]</b>						
2006	2,690	2,686	2,691	2,623	2,655	2,719
2007	2,783	2,776	2,367	2,491	2,527	2,445
2008	2,311	2,293	2,282	2,217	2,198	2,204
2009	1,687	1,584	1,604	1,744	1,813	1,838
2010	1,833	1,872	1,851	1,825	1,802	1,816
2011	1,786	1,797	1,749	1,691	1,674	1,623
2012	1,526	1,580	1,612	..	..	..

Table 3-10 – continued

## Gross domestic product at basic prices, by industry, monthly, quarterly and annual — Paper manufacturing

	Seasonally adjusted at annual rates					
	July	August	September	October	November	December
millions of chained (2002) dollars						
<b>Paperboard mills - [32213]</b>						
2006	786	803	798	785	787	796
2007	761	746	747	759	801	800
2008	840	819	826	774	728	687
2009	657	679	673	606	673	663
2010	656	662	681	694	694	719
2011	647	651	672	682	701	662
2012	610	597	588	..	..	..
<b>Converted paper product manufacturing - [3222]</b>						
2006	3,314	3,309	3,246	3,227	3,182	3,194
2007	3,164	3,193	3,081	3,092	3,084	3,012
2008	3,078	2,934	3,025	2,944	2,901	2,795
2009	2,923	2,918	2,968	3,067	3,120	3,062
2010	2,953	2,964	2,907	2,851	2,899	2,912
2011	3,022	2,928	2,891	2,918	2,887	2,870
2012	2,931	2,908	2,801	..	..	..
<b>Paperboard container manufacturing - [32221]</b>						
2006	1,547	1,536	1,509	1,486	1,469	1,484
2007	1,499	1,525	1,440	1,473	1,479	1,442
2008	1,411	1,353	1,436	1,368	1,325	1,260
2009	1,290	1,299	1,336	1,426	1,448	1,465
2010	1,358	1,387	1,339	1,309	1,314	1,314
2011	1,376	1,367	1,371	1,352	1,341	1,356
2012	1,384	1,363	1,291	..	..	..
<b>Paper bag and coated and treated paper manufacturing - [32222]</b>						
2006	905	927	923	928	905	915
2007	849	837	850	834	813	784
2008	846	799	791	793	776	756
2009	929	908	907	895	931	875
2010	895	884	866	874	896	908
2011	955	896	869	908	885	862
2012	869	881	862	..	..	..
<b>Stationery and other converted paper product manufacturing - [3222X]</b>						
2006	873	854	818	818	815	798
2007	823	837	800	790	799	793
2008	840	798	806	797	826	808
2009	706	713	727	738	730	703
2010	690	677	696	658	682	683
2011	675	645	628	638	642	630
2012	658	645	634	..	..	..

Table 3-10 – continued

## Gross domestic product at basic prices, by industry, monthly, quarterly and annual — Paper manufacturing

	Seasonally adjusted at annual rates				Annual
	First quarter	Second quarter	Third quarter	Fourth quarter	
	millions of chained (2002) dollars				
<b>All industries - [T001]</b>					
2006	1,187,461	1,190,097	1,191,233	1,196,821	1,191,403
2007	1,206,492	1,217,246	1,224,098	1,228,089	1,218,981
2008	1,230,319	1,232,378	1,234,344	1,222,104	1,229,786
2009	1,196,122	1,184,989	1,189,120	1,202,611	1,193,211
2010	1,220,025	1,229,930	1,237,167	1,248,597	1,233,930
2011	1,259,853	1,258,881	1,270,929	1,276,696	1,266,590
2012	1,281,247	1,286,934	1,288,371	..	..
<b>Paper manufacturing - [322]</b>					
2006	11,156	10,862	10,779	10,755	10,888
2007	10,977	11,085	10,882	10,595	10,885
2008	10,387	10,174	10,063	9,376	10,000
2009	8,990	8,657	8,721	9,114	8,871
2010	9,103	9,017	8,887	8,904	8,978
2011	9,030	8,826	8,783	8,442	8,770
2012	8,227	8,343	8,185	..	..
<b>Pulp, paper and paperboard mills - [3221]</b>					
2006	7,723	7,531	7,520	7,606	7,595
2007	7,832	7,967	7,821	7,616	7,809
2008	7,363	7,220	7,090	6,507	7,045
2009	5,991	5,668	5,704	5,942	5,826
2010	6,080	5,940	5,882	5,973	5,969
2011	5,937	5,824	5,757	5,454	5,743
2012	5,172	5,203	5,185	..	..
<b>Pulp mills - [32211]</b>					
2006	1,728	1,656	1,676	1,723	1,696
2007	1,754	1,787	1,788	1,771	1,775
2008	1,696	1,628	1,573	1,403	1,575
2009	1,324	1,283	1,326	1,390	1,331
2010	1,444	1,424	1,433	1,495	1,449
2011	1,478	1,472	1,432	1,348	1,433
2012	1,353	1,346	1,298	..	..
<b>Paper mills - [32212]</b>					
2006	5,212	5,088	5,049	5,087	5,109
2007	5,326	5,432	5,267	5,019	5,261
2008	4,833	4,757	4,693	4,397	4,670
2009	4,037	3,733	3,683	3,877	3,832
2010	3,911	3,786	3,729	3,704	3,782
2011	3,705	3,594	3,603	3,364	3,567
2012	3,116	3,188	3,226	..	..
<b>Paper (except newsprint) mills - [322121]</b>					
2006	2,375	2,289	2,294	2,363	2,330
2007	2,518	2,566	2,579	2,489	2,538
2008	2,495	2,456	2,365	2,152	2,367
2009	2,125	2,024	2,061	2,067	2,069
2010	1,972	1,916	1,846	1,863	1,899
2011	1,882	1,786	1,797	1,675	1,785
2012	1,564	1,608	1,631	..	..
<b>Newsprint mills - [322122]</b>					
2006	2,772	2,729	2,689	2,666	2,714
2007	2,758	2,812	2,642	2,488	2,675
2008	2,311	2,276	2,295	2,206	2,272
2009	1,897	1,703	1,625	1,798	1,756
2010	1,912	1,845	1,852	1,814	1,856
2011	1,800	1,779	1,777	1,663	1,755
2012	1,529	1,558	1,573	..	..

Table 3-10 – continued

## Gross domestic product at basic prices, by industry, monthly, quarterly and annual — Paper manufacturing

	Seasonally adjusted at annual rates				Annual
	First quarter	Second quarter	Third quarter	Fourth quarter	
	millions of chained (2002) dollars				
<b>Paperboard mills - [32213]</b>					
2006	784	791	796	789	790
2007	762	756	751	787	764
2008	808	826	828	730	798
2009	637	643	670	647	649
2010	685	685	666	702	685
2011	685	680	657	682	676
2012	614	588	598	..	..
<b>Converted paper product manufacturing - [3222]</b>					
2006	3,453	3,353	3,290	3,201	3,324
2007	3,210	3,202	3,146	3,063	3,155
2008	3,077	3,007	3,012	2,880	2,994
2009	2,944	2,911	2,936	3,083	2,968
2010	2,972	3,004	2,941	2,887	2,951
2011	3,017	2,934	2,947	2,892	2,947
2012	2,924	2,996	2,880	..	..
<b>Paperboard container manufacturing - [32221]</b>					
2006	1,585	1,581	1,531	1,480	1,544
2007	1,505	1,506	1,488	1,465	1,491
2008	1,415	1,375	1,400	1,318	1,377
2009	1,295	1,288	1,308	1,446	1,335
2010	1,402	1,397	1,361	1,312	1,368
2011	1,356	1,336	1,371	1,350	1,353
2012	1,377	1,410	1,346	..	..
<b>Paper bag and coated and treated paper manufacturing - [32222]</b>					
2006	1,007	926	918	916	942
2007	886	878	845	810	855
2008	863	825	812	775	819
2009	888	899	915	900	901
2010	850	895	882	893	880
2011	941	933	907	885	916
2012	888	903	871	..	..
<b>Stationery and other converted paper product manufacturing - [3222X]</b>					
2006	865	852	848	810	844
2007	826	824	820	794	816
2008	808	827	815	810	815
2009	778	731	715	724	737
2010	710	700	688	674	693
2011	716	649	649	637	663
2012	633	660	646	..	..

**Table 3-11**  
**Gross domestic product at basic prices, by industry, monthly, quarterly and annual — Printing and related support activities**

	Seasonally adjusted at annual rates					
	January	February	March	April	May	June
	millions of chained (2002) dollars					
<b>All industries - [T001]</b>						
2006	1,184,765	1,187,443	1,190,174	1,190,411	1,190,914	1,188,967
2007	1,200,465	1,208,104	1,210,907	1,212,927	1,218,047	1,220,765
2008	1,231,699	1,228,799	1,230,459	1,231,518	1,232,078	1,233,539
2009	1,201,559	1,197,309	1,189,498	1,186,409	1,183,091	1,185,467
2010	1,215,618	1,219,635	1,224,822	1,225,974	1,230,359	1,233,456
2011	1,260,530	1,258,477	1,260,552	1,260,166	1,256,876	1,259,602
2012	1,282,439	1,279,770	1,281,532	1,286,073	1,286,980	1,287,748
<b>Printing and related support activities - [323]</b>						
2006	6,425	6,362	6,552	6,346	6,192	6,035
2007	5,631	5,780	5,697	6,043	5,628	6,018
2008	6,089	6,019	6,045	5,888	6,146	5,887
2009	5,547	5,460	5,345	5,325	5,172	5,159
2010	4,990	4,799	4,950	4,933	4,949	5,128
2011	4,765	4,687	5,121	4,816	4,863	4,756
2012	4,686	4,769	4,727	4,778	4,929	4,868
<b>Printing - [32311]</b>						
2006	5,822	5,780	5,940	5,744	5,596	5,475
2007	5,119	5,271	5,189	5,533	5,124	5,493
2008	5,570	5,479	5,528	5,389	5,591	5,372
2009	5,079	4,995	4,884	4,847	4,707	4,702
2010	4,531	4,359	4,507	4,480	4,520	4,658
2011	4,292	4,230	4,603	4,323	4,306	4,251
2012	4,225	4,302	4,268	4,344	4,500	4,442
<b>Support activities for printing - [32312]</b>						
2006	604	583	612	602	596	562
2007	512	509	508	510	504	525
2008	517	539	515	496	555	513
2009	466	463	458	477	465	456
2010	459	441	442	453	427	470
2011	476	458	521	496	565	511
2012	463	470	460	434	428	425

Table 3-11 – continued

**Gross domestic product at basic prices, by industry, monthly, quarterly and annual — Printing and related support activities**

	Seasonally adjusted at annual rates					
	July	August	September	October	November	December
	millions of chained (2002) dollars					
<b>All industries - [T001]</b>						
2006	1,191,165	1,192,085	1,190,448	1,192,434	1,195,178	1,202,852
2007	1,220,709	1,225,264	1,226,322	1,226,828	1,230,845	1,226,593
2008	1,237,265	1,233,387	1,232,381	1,232,513	1,224,450	1,209,350
2009	1,187,403	1,186,028	1,193,930	1,196,650	1,204,421	1,206,762
2010	1,235,077	1,238,798	1,237,626	1,241,146	1,247,785	1,256,861
2011	1,265,712	1,272,208	1,274,867	1,275,012	1,274,094	1,280,982
2012	1,289,763	1,287,924	1,287,426	..	..	..
<b>Printing and related support activities - [323]</b>						
2006	6,062	6,061	5,755	5,858	5,770	5,974
2007	6,083	6,211	6,174	6,122	6,262	6,052
2008	5,837	5,676	5,600	5,764	5,653	5,658
2009	5,102	4,903	5,084	5,038	4,918	4,954
2010	4,914	4,866	4,893	4,761	4,919	4,809
2011	4,669	4,847	4,665	4,552	4,631	4,718
2012	4,676	4,695	4,540	..	..	..
<b>Printing - [32311]</b>						
2006	5,534	5,547	5,253	5,397	5,265	5,463
2007	5,549	5,677	5,632	5,566	5,701	5,522
2008	5,315	5,155	5,087	5,241	5,144	5,173
2009	4,643	4,461	4,638	4,582	4,479	4,504
2010	4,492	4,365	4,412	4,323	4,433	4,314
2011	4,182	4,330	4,161	4,083	4,157	4,244
2012	4,251	4,290	4,135	..	..	..
<b>Support activities for printing - [32312]</b>						
2006	528	514	501	460	504	510
2007	534	534	541	557	559	530
2008	521	521	513	523	509	482
2009	459	442	445	456	439	450
2010	421	504	484	439	489	498
2011	491	522	510	472	478	477
2012	425	404	404	..	..	..



Table 3-11 – continued

**Gross domestic product at basic prices, by industry, monthly, quarterly and annual — Printing and related support activities**

	Seasonally adjusted at annual rates				Annual
	First quarter	Second quarter	Third quarter	Fourth quarter	
	millions of chained (2002) dollars				
<b>All industries - [T001]</b>					
2006	1,187,461	1,190,097	1,191,233	1,196,821	1,191,403
2007	1,206,492	1,217,246	1,224,098	1,228,089	1,218,981
2008	1,230,319	1,232,378	1,234,344	1,222,104	1,229,786
2009	1,196,122	1,184,989	1,189,120	1,202,611	1,193,211
2010	1,220,025	1,229,930	1,237,167	1,248,597	1,233,930
2011	1,259,853	1,258,881	1,270,929	1,276,696	1,266,590
2012	1,281,247	1,286,934	1,288,371	..	..
<b>Printing and related support activities - [323]</b>					
2006	6,446	6,191	5,959	5,867	6,116
2007	5,703	5,896	6,156	6,145	5,975
2008	6,051	5,974	5,704	5,692	5,855
2009	5,451	5,219	5,030	4,970	5,167
2010	4,913	5,003	4,891	4,830	4,909
2011	4,858	4,812	4,727	4,634	4,758
2012	4,727	4,858	4,637	..	..
<b>Printing - [32311]</b>					
2006	5,847	5,605	5,445	5,375	5,568
2007	5,193	5,383	5,619	5,596	5,448
2008	5,526	5,451	5,186	5,186	5,337
2009	4,986	4,752	4,581	4,522	4,710
2010	4,466	4,553	4,423	4,357	4,450
2011	4,375	4,293	4,224	4,161	4,264
2012	4,265	4,429	4,225	..	..
<b>Support activities for printing - [32312]</b>					
2006	600	587	514	491	548
2007	510	513	536	549	527
2008	524	521	518	505	517
2009	462	466	449	448	456
2010	447	450	470	475	461
2011	485	524	508	476	498
2012	464	429	411	..	..

Table 3-12

## Gross domestic product at basic prices, by industry, monthly, quarterly and annual — Petroleum and coal products manufacturing

	Seasonally adjusted at annual rates					
	January	February	March	April	May	June
	millions of chained (2002) dollars					
<b>All industries - [T001]</b>						
2006	1,184,765	1,187,443	1,190,174	1,190,411	1,190,914	1,188,967
2007	1,200,465	1,208,104	1,210,907	1,212,927	1,218,047	1,220,765
2008	1,231,699	1,228,799	1,230,459	1,231,518	1,232,078	1,233,539
2009	1,201,559	1,197,309	1,189,498	1,186,409	1,183,091	1,185,467
2010	1,215,618	1,219,635	1,224,822	1,225,974	1,230,359	1,233,456
2011	1,260,530	1,258,477	1,260,552	1,260,166	1,256,876	1,259,602
2012	1,282,439	1,279,770	1,281,532	1,286,073	1,286,980	1,287,748
<b>Petroleum and coal products manufacturing - [324]</b>						
2006	3,241	3,322	3,201	3,119	3,107	3,115
2007	3,221	3,233	3,280	3,380	3,262	3,327
2008	3,225	3,248	3,037	3,163	3,208	3,202
2009	3,149	3,182	3,179	2,995	3,087	3,103
2010	3,279	3,189	3,140	3,202	3,240	3,213
2011	3,082	3,047	3,073	3,107	2,816	2,962
2012	3,000	3,039	3,038	3,111	3,094	2,846
<b>Asphalt paving, roofing and saturated materials manufacturing - [32412]</b>						
2006	674	635	600	586	554	583
2007	608	592	628	704	736	676
2008	615	692	621	613	672	674
2009	746	761	783	701	699	804
2010	807	852	799	861	859	739
2011	687	710	745	745	746	783
2012	682	630	709	767	819	759
<b>Refineries and other petroleum and coal products manufacturing - [3241X]</b>						
2006	2,597	2,708	2,619	2,551	2,566	2,550
2007	2,621	2,642	2,668	2,722	2,599	2,689
2008	2,637	2,607	2,454	2,578	2,581	2,574
2009	2,477	2,499	2,482	2,362	2,450	2,396
2010	2,561	2,446	2,434	2,453	2,490	2,542
2011	2,454	2,406	2,407	2,439	2,164	2,277
2012	2,379	2,449	2,397	2,428	2,378	2,184

Table 3-12 – continued

**Gross domestic product at basic prices, by industry, monthly, quarterly and annual — Petroleum and coal products manufacturing**

	Seasonally adjusted at annual rates					
	July	August	September	October	November	December
	millions of chained (2002) dollars					
<b>All industries - [T001]</b>						
2006	1,191,165	1,192,085	1,190,448	1,192,434	1,195,178	1,202,852
2007	1,220,709	1,225,264	1,226,322	1,226,828	1,230,845	1,226,593
2008	1,237,265	1,233,387	1,232,381	1,232,513	1,224,450	1,209,350
2009	1,187,403	1,186,028	1,193,930	1,196,650	1,204,421	1,206,762
2010	1,235,077	1,238,798	1,237,626	1,241,146	1,247,785	1,256,861
2011	1,265,712	1,272,208	1,274,867	1,275,012	1,274,094	1,280,982
2012	1,289,763	1,287,924	1,287,426	..	..	..
<b>Petroleum and coal products manufacturing - [324]</b>						
2006	3,124	3,251	3,276	3,183	3,251	3,258
2007	3,417	3,332	3,312	3,255	3,255	3,291
2008	3,117	3,012	3,009	3,144	3,143	3,148
2009	3,087	3,135	2,934	3,107	3,103	3,169
2010	3,222	3,212	3,246	2,968	3,119	3,057
2011	2,985	3,064	3,119	3,153	3,063	2,948
2012	3,049	3,099	3,060	..	..	..
<b>Asphalt paving, roofing and saturated materials manufacturing - [32412]</b>						
2006	555	599	571	604	678	717
2007	685	721	685	754	662	624
2008	654	663	679	724	756	784
2009	819	805	834	825	732	771
2010	763	755	768	662	699	608
2011	792	796	740	773	735	639
2012	732	712	732	..	..	..
<b>Refineries and other petroleum and coal products manufacturing - [3241X]</b>						
2006	2,582	2,670	2,719	2,601	2,609	2,584
2007	2,766	2,672	2,671	2,585	2,629	2,680
2008	2,507	2,402	2,389	2,487	2,465	2,452
2009	2,372	2,427	2,218	2,387	2,443	2,480
2010	2,535	2,531	2,554	2,362	2,480	2,482
2011	2,293	2,365	2,454	2,464	2,403	2,359
2012	2,393	2,453	2,403	..	..	..

Table 3-12 – continued

**Gross domestic product at basic prices, by industry, monthly, quarterly and annual — Petroleum and coal products manufacturing**

	Seasonally adjusted at annual rates				Annual
	First quarter	Second quarter	Third quarter	Fourth quarter	
	millions of chained (2002) dollars				
<b>All industries - [T001]</b>					
2006	1,187,461	1,190,097	1,191,233	1,196,821	1,191,403
2007	1,206,492	1,217,246	1,224,098	1,228,089	1,218,981
2008	1,230,319	1,232,378	1,234,344	1,222,104	1,229,786
2009	1,196,122	1,184,989	1,189,120	1,202,611	1,193,211
2010	1,220,025	1,229,930	1,237,167	1,248,597	1,233,930
2011	1,259,853	1,258,881	1,270,929	1,276,696	1,266,590
2012	1,281,247	1,286,934	1,288,371	..	..
<b>Petroleum and coal products manufacturing - [324]</b>					
2006	3,255	3,114	3,217	3,231	3,204
2007	3,245	3,323	3,354	3,267	3,297
2008	3,170	3,191	3,046	3,145	3,138
2009	3,170	3,062	3,052	3,126	3,102
2010	3,203	3,218	3,227	3,048	3,174
2011	3,067	2,962	3,056	3,055	3,035
2012	3,026	3,017	3,069	..	..
<b>Asphalt paving, roofing and saturated materials manufacturing - [32412]</b>					
2006	636	574	575	666	613
2007	609	705	697	680	673
2008	643	653	665	755	679
2009	763	735	819	776	773
2010	819	820	762	656	764
2011	714	758	776	716	741
2012	674	782	725	..	..
<b>Refineries and other petroleum and coal products manufacturing - [3241X]</b>					
2006	2,641	2,556	2,657	2,598	2,613
2007	2,644	2,670	2,703	2,631	2,662
2008	2,566	2,578	2,433	2,468	2,511
2009	2,486	2,403	2,339	2,437	2,416
2010	2,480	2,495	2,540	2,441	2,489
2011	2,422	2,293	2,371	2,409	2,374
2012	2,408	2,330	2,416	..	..

**Table 3-13**  
**Gross domestic product at basic prices, by industry, monthly, quarterly and annual — Chemical manufacturing**

	Seasonally adjusted at annual rates					
	January	February	March	April	May	June
	millions of chained (2002) dollars					
<b>All industries - [T001]</b>						
2006	1,184,765	1,187,443	1,190,174	1,190,411	1,190,914	1,188,967
2007	1,200,465	1,208,104	1,210,907	1,212,927	1,218,047	1,220,765
2008	1,231,699	1,228,799	1,230,459	1,231,518	1,232,078	1,233,539
2009	1,201,559	1,197,309	1,189,498	1,186,409	1,183,091	1,185,467
2010	1,215,618	1,219,635	1,224,822	1,225,974	1,230,359	1,233,456
2011	1,260,530	1,258,477	1,260,552	1,260,166	1,256,876	1,259,602
2012	1,282,439	1,279,770	1,281,532	1,286,073	1,286,980	1,287,748
<b>Chemical manufacturing - [325]</b>						
2006	15,341	15,399	15,644	15,497	15,621	15,140
2007	14,473	14,783	14,521	14,340	14,139	14,127
2008	13,322	13,141	13,072	13,506	13,566	13,126
2009	12,772	12,422	12,679	12,446	12,426	12,638
2010	13,471	13,249	13,260	12,841	13,044	13,174
2011	12,848	12,750	12,514	12,391	13,069	12,753
2012	13,159	12,760	13,081	13,183	12,785	12,780
<b>Basic chemical manufacturing - [3251]</b>						
2006	3,619	3,610	3,591	3,465	3,452	3,347
2007	3,317	3,305	3,318	3,379	3,275	3,129
2008	3,156	3,195	3,143	3,252	3,286	3,172
2009	2,684	2,659	2,583	2,652	2,564	2,772
2010	2,834	2,729	2,961	2,851	2,899	2,926
2011	3,185	3,055	3,135	3,143	3,146	3,212
2012	3,171	3,207	3,151	2,998	2,932	2,951
<b>Petrochemical manufacturing - [32511]</b>						
2006	850	964	962	941	952	902
2007	938	920	967	951	931	946
2008	994	1,063	892	830	907	864
2009	600	604	618	618	634	618
2010	706	690	742	773	733	816
2011	862	882	859	835	806	810
2012	857	895	884	884	905	845
<b>Other basic chemical manufacturing - [3251X]</b>						
2006	2,742	2,631	2,616	2,513	2,492	2,435
2007	2,373	2,378	2,354	2,423	2,344	2,196
2008	2,204	2,205	2,241	2,362	2,354	2,278
2009	1,989	1,966	1,896	1,954	1,872	2,056
2010	2,066	1,985	2,157	2,049	2,108	2,092
2011	2,290	2,170	2,249	2,267	2,284	2,338
2012	2,280	2,293	2,250	2,121	2,055	2,099
<b>Resin, synthetic rubber, and artificial and synthetic fibres and filaments manufacturing - [3252]</b>						
2006	3,013	2,777	2,970	3,339	3,176	3,070
2007	3,289	3,033	3,008	3,016	3,026	3,089
2008	2,862	2,904	2,751	2,904	2,753	2,863
2009	2,186	1,863	2,071	1,902	2,007	2,049
2010	2,259	2,355	2,334	2,276	2,021	2,046
2011	2,233	2,257	2,209	2,234	2,317	2,354
2012	2,463	2,358	2,519	2,441	2,440	2,299
<b>Pesticide, fertilizer and other agricultural chemical manufacturing - [3253]</b>						
2006	1,262	1,372	1,281	1,280	1,279	1,176
2007	1,126	1,161	1,070	1,081	1,117	1,130
2008	998	879	930	910	948	940
2009	761	766	769	765	759	754
2010	786	761	761	834	726	616
2011	770	775	811	779	766	760
2012	813	792	815	877	777	748

Table 3-13 – continued

## Gross domestic product at basic prices, by industry, monthly, quarterly and annual — Chemical manufacturing

	Seasonally adjusted at annual rates					
	January	February	March	April	May	June
	millions of chained (2002) dollars					
<b>Pharmaceutical and medicine manufacturing - [3254]</b>						
2006	4,208	4,375	4,499	4,255	4,508	4,265
2007	3,668	3,930	3,884	3,680	3,555	3,714
2008	3,242	3,273	3,162	3,399	3,386	3,223
2009	3,959	3,898	4,058	3,955	3,929	3,895
2010	4,412	4,350	4,217	3,900	4,340	4,400
2011	3,678	3,673	3,427	3,254	3,763	3,496
2012	3,729	3,518	3,657	3,814	3,727	3,825
<b>Miscellaneous chemical product manufacturing - [325A]</b>						
2006	3,324	3,251	3,289	3,309	3,242	3,315
2007	3,313	3,424	3,341	3,340	3,338	3,217
2008	3,247	3,192	3,289	3,304	3,362	3,178
2009	3,065	2,980	2,993	2,924	2,965	3,019
2010	3,016	2,953	2,933	2,889	2,860	3,069
2011	3,002	3,000	2,950	3,063	3,111	3,049
2012	3,060	2,979	3,050	3,031	2,977	2,967
<b>Paint, coating and adhesive manufacturing - [3255]</b>						
2006	1,065	1,044	1,054	1,062	1,017	1,123
2007	1,079	1,034	1,035	1,066	1,093	1,050
2008	1,052	1,062	1,091	1,082	1,105	1,011
2009	1,016	1,064	1,022	990	1,029	1,039
2010	1,001	862	908	860	861	932
2011	807	756	754	836	810	807
2012	761	796	795	849	768	781
<b>Soap, cleaning compound and toilet preparation manufacturing - [3256]</b>						
2006	873	882	884	865	870	875
2007	835	874	817	815	812	785
2008	762	748	775	801	791	759
2009	751	703	720	729	722	721
2010	728	746	720	656	677	701
2011	722	746	724	728	745	768
2012	781	753	788	810	798	756
<b>Soap and cleaning compound manufacturing - [32561]</b>						
2006	445	454	464	450	456	455
2007	375	390	371	391	393	387
2008	396	390	393	417	388	384
2009	392	355	380	371	362	357
2010	357	350	347	335	344	350
2011	359	362	362	353	362	367
2012	355	351	356	369	372	358
<b>Toilet preparation manufacturing - [32562]</b>						
2006	457	457	445	440	439	447
2007	496	522	480	456	450	428
2008	390	382	408	408	433	402
2009	383	372	362	383	385	392
2010	398	428	403	343	357	378
2011	391	413	389	404	412	433
2012	463	435	469	478	461	429
<b>Other chemical product manufacturing - [3259]</b>						
2006	1,399	1,335	1,361	1,394	1,368	1,325
2007	1,405	1,536	1,508	1,473	1,442	1,391
2008	1,447	1,391	1,434	1,432	1,478	1,424
2009	1,306	1,211	1,255	1,208	1,217	1,262
2010	1,295	1,367	1,320	1,397	1,343	1,459
2011	1,507	1,539	1,510	1,533	1,597	1,509
2012	1,559	1,462	1,502	1,397	1,443	1,464

Table 3-13 – continued

## Gross domestic product at basic prices, by industry, monthly, quarterly and annual — Chemical manufacturing

	Seasonally adjusted at annual rates					
	July	August	September	October	November	December
	millions of chained (2002) dollars					
<b>All industries - [T001]</b>						
2006	1,191,165	1,192,085	1,190,448	1,192,434	1,195,178	1,202,852
2007	1,220,709	1,225,264	1,226,322	1,226,828	1,230,845	1,226,593
2008	1,237,265	1,233,387	1,232,381	1,232,513	1,224,450	1,209,350
2009	1,187,403	1,186,028	1,193,930	1,196,650	1,204,421	1,206,762
2010	1,235,077	1,238,798	1,237,626	1,241,146	1,247,785	1,256,861
2011	1,265,712	1,272,208	1,274,867	1,275,012	1,274,094	1,280,982
2012	1,289,763	1,287,924	1,287,426	..	..	..
<b>Chemical manufacturing - [325]</b>						
2006	15,325	15,617	15,131	14,829	15,029	14,367
2007	13,791	13,254	13,841	13,883	13,864	14,137
2008	13,649	13,532	13,099	13,676	12,934	12,534
2009	12,745	12,578	12,664	12,509	13,113	13,136
2010	13,027	12,962	13,024	12,627	12,654	12,966
2011	12,938	12,877	12,847	12,982	13,023	12,979
2012	13,047	12,904	13,115	..	..	..
<b>Basic chemical manufacturing - [3251]</b>						
2006	3,504	3,465	3,475	3,429	3,240	3,299
2007	3,079	2,994	3,158	3,069	3,183	3,253
2008	3,170	3,044	2,933	2,914	2,813	2,497
2009	2,675	2,783	2,761	2,691	2,763	2,886
2010	3,039	2,949	3,055	3,020	3,021	3,250
2011	3,241	3,190	3,182	3,165	3,096	3,116
2012	3,004	3,028	3,174	..	..	..
<b>Petrochemical manufacturing - [32511]</b>						
2006	937	948	961	974	942	995
2007	906	963	988	942	981	1,002
2008	918	889	939	804	771	666
2009	659	630	566	580	599	613
2010	773	746	808	835	859	940
2011	901	859	816	781	783	847
2012	816	816	876	..	..	..
<b>Other basic chemical manufacturing - [3251X]</b>						
2006	2,554	2,507	2,507	2,451	2,300	2,312
2007	2,181	2,059	2,192	2,144	2,221	2,267
2008	2,250	2,157	2,039	2,086	2,017	1,799
2009	1,954	2,060	2,071	2,005	2,057	2,155
2010	2,209	2,145	2,205	2,163	2,152	2,308
2011	2,319	2,295	2,309	2,311	2,252	2,238
2012	2,158	2,179	2,274	..	..	..
<b>Resin, synthetic rubber, and artificial and synthetic fibres and filaments manufacturing - [3252]</b>						
2006	3,221	3,359	3,144	2,950	2,990	2,999
2007	2,937	2,863	3,015	2,910	2,962	3,140
2008	2,855	2,910	2,679	2,843	2,509	2,107
2009	2,030	1,914	2,046	2,096	2,061	2,141
2010	2,096	2,104	2,060	2,021	2,230	2,384
2011	2,461	2,358	2,254	2,346	2,297	2,465
2012	2,319	2,499	2,258	..	..	..
<b>Pesticide, fertilizer and other agricultural chemical manufacturing - [3253]</b>						
2006	1,223	1,291	1,088	1,145	1,191	1,148
2007	1,065	1,007	1,128	1,201	1,078	1,084
2008	969	1,084	997	911	805	837
2009	877	772	707	649	743	708
2010	663	677	708	702	739	737
2011	776	811	766	861	835	837
2012	806	883	873	..	..	..

Table 3-13 – continued

## Gross domestic product at basic prices, by industry, monthly, quarterly and annual — Chemical manufacturing

	Seasonally adjusted at annual rates					
	July	August	September	October	November	December
millions of chained (2002) dollars						
<b>Pharmaceutical and medicine manufacturing - [3254]</b>						
2006	4,267	4,392	4,202	4,184	4,364	3,793
2007	3,565	3,212	3,412	3,577	3,481	3,449
2008	3,624	3,393	3,506	4,002	3,616	3,695
2009	3,873	3,923	4,030	3,962	4,372	4,387
2010	4,150	4,155	4,095	3,833	3,687	3,760
2011	3,542	3,619	3,690	3,702	3,797	3,668
2012	3,921	3,507	3,818	..	..	..
<b>Miscellaneous chemical product manufacturing - [325A]</b>						
2006	3,222	3,236	3,298	3,161	3,236	3,261
2007	3,282	3,367	3,322	3,234	3,337	3,458
2008	3,181	3,212	3,030	3,097	3,262	3,203
2009	3,027	2,961	2,982	3,044	2,954	2,875
2010	3,012	2,990	3,001	2,977	2,995	2,944
2011	3,065	2,957	2,985	2,904	2,962	2,960
2012	2,960	3,046	2,917	..	..	..
<b>Paint, coating and adhesive manufacturing - [3255]</b>						
2006	1,036	1,018	1,070	1,044	1,077	1,062
2007	1,078	1,096	1,102	1,086	1,107	1,111
2008	1,023	1,001	926	1,017	1,011	1,124
2009	1,049	1,046	1,023	1,082	969	926
2010	885	858	865	845	856	791
2011	807	796	783	750	775	766
2012	766	776	748	..	..	..
<b>Soap, cleaning compound and toilet preparation manufacturing - [3256]</b>						
2006	880	914	921	843	872	845
2007	776	786	763	796	796	794
2008	720	754	748	725	760	754
2009	714	667	665	664	668	682
2010	712	740	733	741	738	730
2011	738	733	745	751	766	746
2012	791	791	770	..	..	..
<b>Soap and cleaning compound manufacturing - [32561]</b>						
2006	463	480	462	411	427	409
2007	372	379	379	390	399	407
2008	368	377	361	339	370	388
2009	360	335	335	341	336	336
2010	350	364	368	355	362	356
2011	366	367	356	367	363	350
2012	358	378	350	..	..	..
<b>Toilet preparation manufacturing - [32562]</b>						
2006	441	460	492	468	479	471
2007	435	438	412	435	424	413
2008	376	404	417	417	419	391
2009	379	355	353	344	357	372
2010	390	404	392	416	404	403
2011	400	392	419	413	435	428
2012	470	445	456	..	..	..
<b>Other chemical product manufacturing - [3259]</b>						
2006	1,317	1,315	1,318	1,284	1,298	1,366
2007	1,438	1,498	1,469	1,358	1,443	1,572
2008	1,454	1,476	1,373	1,366	1,511	1,326
2009	1,267	1,251	1,302	1,300	1,328	1,279
2010	1,440	1,417	1,429	1,418	1,428	1,456
2011	1,558	1,461	1,493	1,436	1,454	1,484
2012	1,437	1,516	1,433	..	..	..



Table 3-13 – continued

## Gross domestic product at basic prices, by industry, monthly, quarterly and annual — Chemical manufacturing

	Seasonally adjusted at annual rates				Annual
	First quarter	Second quarter	Third quarter	Fourth quarter	
	millions of chained (2002) dollars				
<b>All industries - [T001]</b>					
2006	1,187,461	1,190,097	1,191,233	1,196,821	1,191,403
2007	1,206,492	1,217,246	1,224,098	1,228,089	1,218,981
2008	1,230,319	1,232,378	1,234,344	1,222,104	1,229,786
2009	1,196,122	1,184,989	1,189,120	1,202,611	1,193,211
2010	1,220,025	1,229,930	1,237,167	1,248,597	1,233,930
2011	1,259,853	1,258,881	1,270,929	1,276,696	1,266,590
2012	1,281,247	1,286,934	1,288,371	..	..
<b>Chemical manufacturing - [325]</b>					
2006	15,461	15,419	15,358	14,742	15,245
2007	14,592	14,202	13,629	13,961	14,096
2008	13,178	13,399	13,427	13,048	13,263
2009	12,624	12,503	12,662	12,919	12,677
2010	13,327	13,020	13,004	12,749	13,025
2011	12,704	12,738	12,887	12,995	12,831
2012	13,000	12,916	13,022	..	..
<b>Basic chemical manufacturing - [3251]</b>					
2006	3,607	3,421	3,481	3,323	3,458
2007	3,313	3,261	3,077	3,168	3,205
2008	3,165	3,237	3,049	2,741	3,048
2009	2,642	2,663	2,740	2,780	2,706
2010	2,841	2,892	3,014	3,097	2,961
2011	3,125	3,167	3,204	3,126	3,156
2012	3,176	2,960	3,069	..	..
<b>Petrochemical manufacturing - [32511]</b>					
2006	925	932	949	970	944
2007	942	943	952	975	953
2008	983	867	915	747	878
2009	607	623	618	597	612
2010	713	774	776	878	785
2011	868	817	859	804	837
2012	879	878	836	..	..
<b>Other basic chemical manufacturing - [3251X]</b>					
2006	2,663	2,480	2,523	2,354	2,505
2007	2,368	2,321	2,144	2,211	2,261
2008	2,217	2,331	2,149	1,967	2,166
2009	1,950	1,961	2,028	2,072	2,003
2010	2,069	2,083	2,186	2,208	2,137
2011	2,236	2,296	2,308	2,267	2,277
2012	2,274	2,092	2,204	..	..
<b>Resin, synthetic rubber, and artificial and synthetic fibres and filaments manufacturing - [3252]</b>					
2006	2,920	3,195	3,241	2,980	3,084
2007	3,110	3,044	2,938	3,004	3,024
2008	2,839	2,840	2,815	2,486	2,745
2009	2,040	1,986	1,997	2,099	2,030
2010	2,316	2,114	2,087	2,212	2,182
2011	2,233	2,302	2,358	2,369	2,315
2012	2,447	2,393	2,359	..	..
<b>Pesticide, fertilizer and other agricultural chemical manufacturing - [3253]</b>					
2006	1,305	1,245	1,201	1,161	1,228
2007	1,119	1,109	1,067	1,121	1,104
2008	936	933	1,017	851	934
2009	765	759	785	700	752
2010	769	725	683	726	726
2011	785	768	784	844	796
2012	807	801	854	..	..

Table 3-13 – continued

## Gross domestic product at basic prices, by industry, monthly, quarterly and annual — Chemical manufacturing

	Seasonally adjusted at annual rates				Annual
	First quarter	Second quarter	Third quarter	Fourth quarter	
	millions of chained (2002) dollars				
<b>Pharmaceutical and medicine manufacturing - [3254]</b>					
2006	4,361	4,343	4,287	4,114	4,276
2007	3,827	3,650	3,396	3,502	3,594
2008	3,226	3,336	3,508	3,771	3,460
2009	3,972	3,926	3,942	4,240	4,020
2010	4,326	4,213	4,133	3,760	4,108
2011	3,593	3,504	3,617	3,722	3,609
2012	3,635	3,789	3,749	..	..
<b>Miscellaneous chemical product manufacturing - [325A]</b>					
2006	3,288	3,289	3,252	3,219	3,262
2007	3,359	3,298	3,324	3,343	3,331
2008	3,243	3,281	3,141	3,187	3,213
2009	3,013	2,969	2,990	2,958	2,982
2010	2,967	2,939	3,001	2,972	2,970
2011	2,984	3,074	3,002	2,942	3,001
2012	3,030	2,992	2,974	..	..
<b>Paint, coating and adhesive manufacturing - [3255]</b>					
2006	1,054	1,067	1,041	1,061	1,056
2007	1,049	1,070	1,092	1,101	1,078
2008	1,068	1,066	983	1,051	1,042
2009	1,034	1,019	1,039	992	1,021
2010	924	884	869	831	877
2011	772	818	795	764	787
2012	784	799	763	..	..
<b>Soap, cleaning compound and toilet preparation manufacturing - [3256]</b>					
2006	880	870	905	853	877
2007	842	804	775	795	804
2008	762	784	741	746	758
2009	725	724	682	671	700
2010	731	678	728	736	718
2011	731	747	739	754	743
2012	774	788	784	..	..
<b>Soap and cleaning compound manufacturing - [32561]</b>					
2006	454	454	468	416	448
2007	379	390	377	399	386
2008	393	396	369	366	381
2009	376	363	343	338	355
2010	351	343	361	358	353
2011	361	361	363	360	361
2012	354	366	362	..	..
<b>Toilet preparation manufacturing - [32562]</b>					
2006	453	442	464	473	458
2007	499	445	428	424	449
2008	393	414	399	409	404
2009	372	387	362	358	370
2010	410	359	395	408	393
2011	398	416	404	425	411
2012	456	456	457	..	..
<b>Other chemical product manufacturing - [3259]</b>					
2006	1,365	1,362	1,317	1,316	1,340
2007	1,483	1,435	1,468	1,458	1,461
2008	1,424	1,445	1,434	1,401	1,426
2009	1,257	1,229	1,273	1,302	1,266
2010	1,327	1,400	1,429	1,434	1,397
2011	1,519	1,546	1,504	1,458	1,507
2012	1,508	1,435	1,462	..	..

Table 3-14

## Gross domestic product at basic prices, by industry, monthly, quarterly and annual — Plastics and rubber products manufacturing

	Seasonally adjusted at annual rates					
	January	February	March	April	May	June
	millions of chained (2002) dollars					
<b>All industries - [T001]</b>						
2006	1,184,765	1,187,443	1,190,174	1,190,411	1,190,914	1,188,967
2007	1,200,465	1,208,104	1,210,907	1,212,927	1,218,047	1,220,765
2008	1,231,699	1,228,799	1,230,459	1,231,518	1,232,078	1,233,539
2009	1,201,559	1,197,309	1,189,498	1,186,409	1,183,091	1,185,467
2010	1,215,618	1,219,635	1,224,822	1,225,974	1,230,359	1,233,456
2011	1,260,530	1,258,477	1,260,552	1,260,166	1,256,876	1,259,602
2012	1,282,439	1,279,770	1,281,532	1,286,073	1,286,980	1,287,748
<b>Plastics and rubber products manufacturing - [326]</b>						
2006	10,470	10,107	9,945	9,727	9,595	9,371
2007	9,299	9,588	9,442	9,378	9,628	9,756
2008	8,897	9,081	9,083	9,042	8,807	8,953
2009	7,053	6,897	6,771	6,731	6,787	6,832
2010	7,344	7,536	7,629	7,775	7,837	7,666
2011	7,961	7,883	7,975	8,193	7,771	7,904
2012	8,405	8,245	8,321	8,242	8,438	8,214
<b>Plastic product manufacturing - [3261]</b>						
2006	8,512	8,195	8,054	7,874	7,797	7,610
2007	7,638	7,915	7,774	7,696	7,916	8,084
2008	7,304	7,439	7,444	7,438	7,226	7,362
2009	5,773	5,658	5,569	5,547	5,585	5,669
2010	6,030	6,201	6,256	6,350	6,426	6,227
2011	6,436	6,334	6,427	6,603	6,221	6,288
2012	6,759	6,643	6,693	6,677	6,836	6,655
<b>Plastics packaging materials and un laminated film and sheet manufacturing - [32611]</b>						
2006	1,286	1,238	1,180	1,075	1,133	1,111
2007	1,211	1,197	1,209	1,220	1,232	1,223
2008	1,077	1,055	1,090	1,088	1,075	1,130
2009	848	871	880	868	866	858
2010	859	897	886	882	914	860
2011	903	907	893	946	939	931
2012	935	919	948	971	938	971
<b>Plastics pipe, pipe fitting and un laminated profile shape manufacturing - [32612]</b>						
2006	941	829	804	787	794	711
2007	656	765	777	769	811	818
2008	822	764	785	815	755	800
2009	600	610	580	569	612	600
2010	642	707	703	699	678	648
2011	646	598	667	693	626	640
2012	682	724	715	691	734	715
<b>Laminated plastics, plastic bottle and foam product manufacturing - [3261X]</b>						
2006	1,060	1,067	1,007	968	954	969
2007	1,013	988	982	988	965	985
2008	985	1,006	1,008	1,032	1,035	1,019
2009	846	807	839	784	787	824
2010	735	745	699	721	735	733
2011	752	758	760	749	717	754
2012	789	794	789	807	777	791

Table 3-14 – continued

**Gross domestic product at basic prices, by industry, monthly, quarterly and annual — Plastics and rubber products manufacturing**

	Seasonally adjusted at annual rates					
	January	February	March	April	May	June
millions of chained (2002) dollars						
<b>Other plastic product manufacturing</b>						
- [32619]						
2006	5,223	5,071	5,080	5,065	4,930	4,845
2007	4,794	4,982	4,820	4,730	4,916	5,069
2008	4,413	4,625	4,567	4,502	4,368	4,413
2009	3,487	3,371	3,276	3,333	3,319	3,391
2010	3,795	3,843	3,962	4,045	4,101	3,991
2011	4,146	4,091	4,113	4,218	3,948	3,970
2012	4,364	4,205	4,241	4,213	4,388	4,177
<b>Motor vehicle plastic parts manufacturing - [326193]</b>						
2006	1,975	1,947	1,802	1,885	1,758	1,765
2007	1,561	1,599	1,654	1,619	1,654	1,720
2008	1,558	1,604	1,487	1,453	1,409	1,462
2009	935	983	949	944	945	971
2010	1,404	1,370	1,470	1,470	1,600	1,455
2011	1,567	1,530	1,605	1,568	1,476	1,424
2012	1,743	1,716	1,708	1,809	1,887	1,843
<b>Miscellaneous plastic product manufacturing - [32619A]</b>						
2006	3,281	3,161	3,291	3,207	3,187	3,101
2007	3,222	3,370	3,170	3,115	3,262	3,351
2008	2,870	3,032	3,071	3,038	2,948	2,947
2009	2,505	2,358	2,298	2,355	2,341	2,388
2010	2,416	2,488	2,519	2,596	2,544	2,558
2011	2,612	2,591	2,552	2,680	2,500	2,564
2012	2,674	2,547	2,588	2,480	2,581	2,420
<b>Rubber product manufacturing - [3262]</b>						
2006	1,924	1,885	1,867	1,830	1,765	1,731
2007	1,612	1,613	1,614	1,635	1,659	1,603
2008	1,549	1,602	1,599	1,552	1,538	1,541
2009	1,252	1,206	1,164	1,141	1,161	1,101
2010	1,276	1,290	1,337	1,401	1,376	1,431
2011	1,531	1,573	1,564	1,606	1,584	1,671
2012	1,670	1,620	1,650	1,566	1,603	1,559
<b>Tire manufacturing - [32621]</b>						
2006	677	630	626	581	560	521
2007	494	497	486	487	505	482
2008	443	423	437	409	383	386
2009	358	334	314	303	315	316
2010	414	433	439	459	465	482
2011	488	499	526	519	512	550
2012	499	457	465	455	452	445
<b>Rubber and plastic hose and belting manufacturing - [32622]</b>						
2006	238	233	237	240	243	245
2007	239	254	249	248	259	250
2008	227	241	241	234	219	211
2009	175	165	154	154	153	152
2010	145	142	151	164	158	170
2011	181	184	166	166	164	166
2012	190	189	200	200	189	171
<b>Other rubber product manufacturing - [32629]</b>						
2006	1,048	1,063	1,042	1,049	1,002	1,003
2007	911	890	913	938	927	901
2008	923	975	958	942	968	979
2009	752	738	727	713	726	664
2010	772	774	805	837	813	840
2011	923	953	945	994	980	1,035
2012	1,044	1,030	1,040	961	1,017	1,001

Table 3-14 – continued

**Gross domestic product at basic prices, by industry, monthly, quarterly and annual — Plastics and rubber products manufacturing**

	Seasonally adjusted at annual rates					
	July	August	September	October	November	December
	millions of chained (2002) dollars					
<b>All industries - [T001]</b>						
2006	1,191,165	1,192,085	1,190,448	1,192,434	1,195,178	1,202,852
2007	1,220,709	1,225,264	1,226,322	1,226,828	1,230,845	1,226,593
2008	1,237,265	1,233,387	1,232,381	1,232,513	1,224,450	1,209,350
2009	1,187,403	1,186,028	1,193,930	1,196,650	1,204,421	1,206,762
2010	1,235,077	1,238,798	1,237,626	1,241,146	1,247,785	1,256,861
2011	1,265,712	1,272,208	1,274,867	1,275,012	1,274,094	1,280,982
2012	1,289,763	1,287,924	1,287,426	..	..	..
<b>Plastics and rubber products manufacturing - [326]</b>						
2006	9,278	9,496	9,323	9,208	9,219	9,653
2007	9,611	9,581	9,307	9,264	9,424	9,206
2008	8,992	8,444	8,377	8,007	7,779	7,460
2009	7,097	7,048	7,130	7,269	7,310	7,057
2010	7,606	7,573	7,651	7,667	7,739	7,716
2011	7,932	7,770	7,838	8,006	8,173	8,532
2012	8,178	8,249	8,111	..	..	..
<b>Plastic product manufacturing - [3261]</b>						
2006	7,579	7,768	7,633	7,544	7,497	7,897
2007	7,915	7,863	7,618	7,610	7,768	7,587
2008	7,396	6,938	6,892	6,540	6,330	6,110
2009	5,892	5,818	5,874	5,972	6,023	5,846
2010	6,176	6,154	6,211	6,239	6,287	6,212
2011	6,263	6,213	6,269	6,422	6,609	6,850
2012	6,599	6,701	6,565	..	..	..
<b>Plastics packaging materials and unlaminated film and sheet manufacturing - [32611]</b>						
2006	1,110	1,143	1,130	1,171	1,176	1,251
2007	1,154	1,167	1,150	1,114	1,072	1,030
2008	1,088	956	953	987	987	934
2009	876	861	892	867	893	862
2010	906	910	883	896	870	863
2011	898	875	892	889	901	936
2012	979	973	950	..	..	..
<b>Plastics pipe, pipe fitting and unlaminated profile shape manufacturing - [32612]</b>						
2006	764	807	898	786	783	696
2007	845	813	793	775	832	815
2008	757	774	809	759	704	684
2009	656	616	598	639	612	578
2010	630	628	623	613	633	622
2011	677	649	687	692	698	721
2012	683	735	745	..	..	..
<b>Laminated plastics, plastic bottle and foam product manufacturing - [3261X]</b>						
2006	963	1,008	956	969	979	1,040
2007	985	983	990	919	940	940
2008	1,001	932	952	964	904	862
2009	770	783	756	756	738	750
2010	711	716	721	722	740	724
2011	753	769	781	754	762	787
2012	784	809	770	..	..	..

Table 3-14 – continued

**Gross domestic product at basic prices, by industry, monthly, quarterly and annual — Plastics and rubber products manufacturing**

	Seasonally adjusted at annual rates					
	July	August	September	October	November	December
millions of chained (2002) dollars						
<b>Other plastic product manufacturing</b>						
- [32619]						
2006	4,757	4,818	4,641	4,624	4,563	4,931
2007	4,935	4,908	4,690	4,813	4,930	4,807
2008	4,560	4,272	4,165	3,818	3,731	3,625
2009	3,585	3,562	3,636	3,711	3,788	3,668
2010	3,937	3,908	3,994	4,021	4,054	4,014
2011	3,934	3,926	3,906	4,086	4,252	4,410
2012	4,160	4,180	4,090	..	..	..
<b>Motor vehicle plastic parts manufacturing - [326193]</b>						
2006	1,652	1,679	1,635	1,646	1,646	1,718
2007	1,779	1,677	1,474	1,523	1,549	1,666
2008	1,517	1,309	1,277	1,205	1,147	939
2009	1,094	1,074	1,208	1,207	1,296	1,322
2010	1,465	1,437	1,367	1,432	1,357	1,364
2011	1,455	1,514	1,496	1,618	1,674	1,681
2012	1,813	1,792	1,822	..	..	..
<b>Miscellaneous plastic product manufacturing - [32619A]</b>						
2006	3,111	3,147	3,016	2,990	2,932	3,220
2007	3,175	3,235	3,199	3,274	3,361	3,147
2008	3,039	2,938	2,864	2,598	2,562	2,631
2009	2,470	2,464	2,426	2,496	2,496	2,364
2010	2,499	2,494	2,631	2,604	2,695	2,653
2011	2,505	2,450	2,446	2,516	2,625	2,768
2012	2,428	2,463	2,355	..	..	..
<b>Rubber product manufacturing - [3262]</b>						
2006	1,660	1,686	1,645	1,618	1,690	1,711
2007	1,641	1,670	1,646	1,605	1,600	1,566
2008	1,545	1,462	1,437	1,443	1,436	1,320
2009	1,139	1,180	1,210	1,259	1,241	1,150
2010	1,423	1,409	1,434	1,415	1,445	1,523
2011	1,744	1,595	1,607	1,614	1,570	1,711
2012	1,591	1,539	1,549	..	..	..
<b>Tire manufacturing - [32621]</b>						
2006	503	495	489	495	510	525
2007	532	536	539	535	527	488
2008	388	354	343	341	330	335
2009	306	344	363	373	378	323
2010	465	483	476	463	466	497
2011	558	503	524	516	528	589
2012	448	435	423	..	..	..
<b>Rubber and plastic hose and belting manufacturing - [32622]</b>						
2006	231	238	237	237	257	256
2007	246	242	236	223	218	205
2008	228	200	216	204	205	189
2009	147	146	141	158	153	127
2010	158	166	171	174	161	179
2011	182	160	177	172	178	186
2012	172	180	164	..	..	..
<b>Other rubber product manufacturing - [32629]</b>						
2006	961	989	953	916	953	961
2007	892	923	898	873	880	902
2008	957	938	899	924	924	821
2009	720	731	752	771	755	744
2010	861	821	846	833	880	910
2011	1,082	1,005	977	997	934	1,017
2012	1,030	978	1,020	..	..	..

Table 3-14 – continued

## Gross domestic product at basic prices, by industry, monthly, quarterly and annual — Plastics and rubber products manufacturing

	Seasonally adjusted at annual rates				Annual
	First quarter	Second quarter	Third quarter	Fourth quarter	
	millions of chained (2002) dollars				
<b>All industries - [T001]</b>					
2006	1,187,461	1,190,097	1,191,233	1,196,821	1,191,403
2007	1,206,492	1,217,246	1,224,098	1,228,089	1,218,981
2008	1,230,319	1,232,378	1,234,344	1,222,104	1,229,786
2009	1,196,122	1,184,989	1,189,120	1,202,611	1,193,211
2010	1,220,025	1,229,930	1,237,167	1,248,597	1,233,930
2011	1,259,853	1,258,881	1,270,929	1,276,696	1,266,590
2012	1,281,247	1,286,934	1,288,371	..	..
<b>Plastics and rubber products manufacturing - [326]</b>					
2006	10,174	9,564	9,366	9,360	9,616
2007	9,443	9,587	9,500	9,298	9,457
2008	9,020	8,934	8,604	7,749	8,577
2009	6,907	6,783	7,092	7,212	6,998
2010	7,503	7,759	7,610	7,707	7,645
2011	7,940	7,956	7,847	8,237	7,995
2012	8,324	8,298	8,179	..	..
<b>Plastic product manufacturing - [3261]</b>					
2006	8,254	7,760	7,660	7,646	7,830
2007	7,776	7,899	7,799	7,655	7,782
2008	7,396	7,342	7,075	6,327	7,035
2009	5,667	5,600	5,861	5,947	5,769
2010	6,162	6,334	6,180	6,246	6,231
2011	6,399	6,371	6,248	6,627	6,411
2012	6,698	6,723	6,622	..	..
<b>Plastics packaging materials and un laminated film and sheet manufacturing - [32611]</b>					
2006	1,235	1,106	1,128	1,199	1,167
2007	1,206	1,225	1,157	1,072	1,165
2008	1,074	1,098	999	969	1,035
2009	866	864	876	874	870
2010	881	885	900	876	886
2011	901	939	888	909	909
2012	934	960	967	..	..
<b>Plastics pipe, pipe fitting and un laminated profile shape manufacturing - [32612]</b>					
2006	858	764	823	755	800
2007	733	799	817	807	789
2008	790	790	780	716	769
2009	597	594	623	610	606
2010	684	675	627	623	652
2011	637	653	671	704	666
2012	707	713	721	..	..
<b>Laminated plastics, plastic bottle and foam product manufacturing - [3261X]</b>					
2006	1,045	964	976	996	995
2007	994	979	986	933	973
2008	1,000	1,029	962	910	975
2009	831	798	770	748	787
2010	726	730	716	729	725
2011	757	740	768	768	758
2012	791	792	788	..	..

Table 3-14 – continued

## Gross domestic product at basic prices, by industry, monthly, quarterly and annual — Plastics and rubber products manufacturing

	Seasonally adjusted at annual rates				Annual
	First quarter	Second quarter	Third quarter	Fourth quarter	
	millions of chained (2002) dollars				
<b>Other plastic product manufacturing</b> - [32619]					
2006	5,125	4,947	4,739	4,706	4,879
2007	4,865	4,905	4,844	4,850	4,866
2008	4,535	4,428	4,332	3,725	4,255
2009	3,378	3,348	3,594	3,722	3,511
2010	3,867	4,046	3,946	4,030	3,972
2011	4,117	4,045	3,922	4,249	4,083
2012	4,270	4,259	4,143	..	..
<b>Motor vehicle plastic parts manufacturing - [326193]</b>					
2006	1,908	1,803	1,655	1,670	1,759
2007	1,605	1,664	1,643	1,579	1,623
2008	1,550	1,441	1,368	1,097	1,364
2009	956	953	1,125	1,275	1,077
2010	1,415	1,508	1,423	1,384	1,433
2011	1,567	1,489	1,488	1,658	1,551
2012	1,722	1,846	1,809	..	..
<b>Miscellaneous plastic product manufacturing - [32619A]</b>					
2006	3,244	3,165	3,091	3,047	3,137
2007	3,254	3,243	3,203	3,261	3,240
2008	2,991	2,978	2,947	2,597	2,878
2009	2,387	2,361	2,453	2,452	2,413
2010	2,474	2,566	2,541	2,651	2,558
2011	2,585	2,581	2,467	2,636	2,567
2012	2,603	2,494	2,415	..	..
<b>Rubber product manufacturing - [3262]</b>					
2006	1,892	1,775	1,664	1,673	1,751
2007	1,613	1,632	1,652	1,590	1,622
2008	1,583	1,544	1,481	1,400	1,502
2009	1,207	1,134	1,176	1,217	1,184
2010	1,301	1,403	1,422	1,461	1,397
2011	1,556	1,620	1,649	1,632	1,614
2012	1,647	1,576	1,560	..	..
<b>Tire manufacturing - [32621]</b>					
2006	644	554	496	510	551
2007	492	491	536	517	509
2008	434	393	362	335	381
2009	335	311	338	358	336
2010	429	469	475	475	462
2011	504	527	528	544	526
2012	474	451	435	..	..
<b>Rubber and plastic hose and belting manufacturing - [32622]</b>					
2006	236	243	235	250	241
2007	247	252	241	215	239
2008	236	221	215	199	218
2009	165	153	145	146	152
2010	146	164	165	171	162
2011	177	165	173	179	174
2012	193	187	172	..	..
<b>Other rubber product manufacturing - [32629]</b>					
2006	1,051	1,018	968	943	995
2007	905	922	904	885	904
2008	952	963	931	890	934
2009	739	701	734	757	733
2010	784	830	843	874	833
2011	940	1,003	1,021	983	987
2012	1,038	993	1,009	..	..



Table 3-15

## Gross domestic product at basic prices, by industry, monthly, quarterly and annual — Non-metallic mineral product manufacturing

	Seasonally adjusted at annual rates					
	January	February	March	April	May	June
	millions of chained (2002) dollars					
<b>All industries - [T001]</b>						
2006	1,184,765	1,187,443	1,190,174	1,190,411	1,190,914	1,188,967
2007	1,200,465	1,208,104	1,210,907	1,212,927	1,218,047	1,220,765
2008	1,231,699	1,228,799	1,230,459	1,231,518	1,232,078	1,233,539
2009	1,201,559	1,197,309	1,189,498	1,186,409	1,183,091	1,185,467
2010	1,215,618	1,219,635	1,224,822	1,225,974	1,230,359	1,233,456
2011	1,260,530	1,258,477	1,260,552	1,260,166	1,256,876	1,259,602
2012	1,282,439	1,279,770	1,281,532	1,286,073	1,286,980	1,287,748
<b>Non-metallic mineral product manufacturing - [327]</b>						
2006	6,376	6,274	6,277	6,026	5,745	5,743
2007	6,006	5,972	6,226	6,085	6,122	5,958
2008	5,694	5,663	5,572	5,584	5,784	5,744
2009	4,719	4,563	4,342	4,439	4,425	4,564
2010	4,576	4,708	5,142	5,143	5,184	5,136
2011	5,345	5,014	5,096	5,009	4,981	5,142
2012	4,979	5,201	5,199	5,342	5,305	5,190
<b>Clay product and refractory manufacturing - [3271]</b>						
2006	318	303	317	265	232	239
2007	274	276	276	287	287	263
2008	287	287	277	285	276	285
2009	236	228	216	214	195	226
2010	221	238	269	252	266	269
2011	282	266	269	275	267	278
2012	253	276	292	321	304	300
<b>Glass and glass product manufacturing - [3272]</b>						
2006	1,229	1,177	1,144	1,159	1,110	1,118
2007	1,156	1,189	1,189	1,133	1,201	1,122
2008	1,061	1,061	1,054	1,094	1,121	1,067
2009	784	705	703	678	663	679
2010	801	777	807	819	807	802
2011	837	827	884	807	832	849
2012	862	879	852	905	867	874
<b>Cement and concrete product manufacturing - [3273]</b>						
2006	3,506	3,509	3,588	3,419	3,230	3,179
2007	3,387	3,294	3,510	3,419	3,444	3,401
2008	3,213	3,135	3,133	3,056	3,180	3,183
2009	2,666	2,613	2,464	2,562	2,554	2,632
2010	2,543	2,671	2,969	2,995	3,014	2,951
2011	3,121	2,878	2,901	2,854	2,810	2,913
2012	2,829	2,991	2,982	3,065	3,022	2,983
<b>Cement manufacturing - [32731]</b>						
2006	1,159	1,161	1,233	1,142	1,069	1,088
2007	1,148	1,050	1,128	1,076	1,088	1,077
2008	975	903	945	958	984	952
2009	825	757	723	783	775	813
2010	633	727	940	906	903	861
2011	831	862	798	798	789	825
2012	822	844	878	903	879	882
<b>Ready-mix concrete manufacturing - [32732]</b>						
2006	1,214	1,255	1,245	1,211	1,160	1,157
2007	1,227	1,222	1,258	1,247	1,246	1,252
2008	1,237	1,191	1,218	1,171	1,218	1,217
2009	1,016	1,010	909	933	942	939
2010	1,118	1,130	1,181	1,237	1,222	1,219
2011	1,226	1,102	1,192	1,154	1,167	1,228
2012	1,159	1,226	1,171	1,170	1,158	1,164

Table 3-15 – continued

**Gross domestic product at basic prices, by industry, monthly, quarterly and annual — Non-metallic mineral product manufacturing**

	Seasonally adjusted at annual rates					
	January	February	March	April	May	June
millions of chained (2002) dollars						
<b>Concrete product manufacturing - [3273A]</b>						
2006	1,135	1,099	1,121	1,072	1,006	946
2007	1,021	1,023	1,127	1,095	1,111	1,072
2008	995	1,030	963	924	973	1,006
2009	822	836	826	844	834	879
2010	767	797	843	842	879	858
2011	1,045	906	893	886	839	843
2012	835	906	922	983	974	929
<b>Lime and gypsum product manufacturing - [3274]</b>						
2006	472	474	441	455	438	444
2007	433	419	442	439	427	425
2008	415	426	409	375	406	395
2009	340	328	308	313	321	325
2010	341	363	377	376	380	369
2011	347	331	345	336	335	353
2012	351	353	363	364	359	330
<b>Other non-metallic mineral product manufacturing - [3279]</b>						
2006	836	788	759	714	720	748
2007	746	792	790	781	758	724
2008	699	735	684	770	790	789
2009	640	620	597	600	613	624
2010	631	607	653	633	645	674
2011	686	659	658	679	686	695
2012	643	654	658	649	700	660
<b>Miscellaneous non-metallic mineral product manufacturing - [327A]</b>						
2006	2,850	2,736	2,652	2,577	2,489	2,543
2007	2,590	2,659	2,685	2,637	2,649	2,520
2008	2,452	2,509	2,412	2,517	2,591	2,542
2009	2,026	1,918	1,852	1,842	1,837	1,897
2010	2,016	2,009	2,133	2,102	2,125	2,147
2011	2,174	2,100	2,164	2,124	2,144	2,199
2012	2,120	2,170	2,180	2,239	2,250	2,168

Table 3-15 – continued

**Gross domestic product at basic prices, by industry, monthly, quarterly and annual — Non-metallic mineral product manufacturing**

	Seasonally adjusted at annual rates					
	July	August	September	October	November	December
	millions of chained (2002) dollars					
<b>All industries - [T001]</b>						
2006	1,191,165	1,192,085	1,190,448	1,192,434	1,195,178	1,202,852
2007	1,220,709	1,225,264	1,226,322	1,226,828	1,230,845	1,226,593
2008	1,237,265	1,233,387	1,232,381	1,232,513	1,224,450	1,209,350
2009	1,187,403	1,186,028	1,193,930	1,196,650	1,204,421	1,206,762
2010	1,235,077	1,238,798	1,237,626	1,241,146	1,247,785	1,256,861
2011	1,265,712	1,272,208	1,274,867	1,275,012	1,274,094	1,280,982
2012	1,289,763	1,287,924	1,287,426	..	..	..
<b>Non-metallic mineral product manufacturing - [327]</b>						
2006	5,736	5,663	5,435	5,476	5,586	5,971
2007	5,808	5,903	5,853	5,822	5,804	5,805
2008	5,858	5,669	5,650	5,502	5,400	4,959
2009	4,555	4,485	4,611	4,646	4,738	4,483
2010	5,006	5,120	5,073	5,086	5,046	5,079
2011	5,195	4,932	5,081	5,072	5,123	5,087
2012	5,210	5,228	5,299	..	..	..
<b>Clay product and refractory manufacturing - [3271]</b>						
2006	244	239	240	248	262	297
2007	271	280	277	281	282	296
2008	261	271	271	259	248	232
2009	216	191	221	220	237	234
2010	269	277	272	269	256	280
2011	272	256	253	252	252	242
2012	291	308	289	..	..	..
<b>Glass and glass product manufacturing - [3272]</b>						
2006	1,137	1,101	1,088	1,111	1,135	1,171
2007	1,152	1,123	1,145	1,131	1,105	1,058
2008	1,037	1,027	997	934	881	846
2009	697	732	727	726	763	782
2010	765	785	777	786	793	771
2011	907	807	832	864	817	795
2012	844	828	824	..	..	..
<b>Cement and concrete product manufacturing - [3273]</b>						
2006	3,112	3,123	2,997	3,021	3,063	3,337
2007	3,285	3,275	3,268	3,255	3,224	3,257
2008	3,282	3,148	3,205	3,135	3,128	2,835
2009	2,630	2,562	2,644	2,631	2,657	2,430
2010	2,921	2,998	2,939	3,008	2,961	2,953
2011	2,973	2,852	2,944	2,918	2,971	2,975
2012	3,005	2,996	3,039	..	..	..
<b>Cement manufacturing - [32731]</b>						
2006	1,058	1,047	1,026	1,028	995	1,062
2007	1,018	1,037	1,049	1,013	997	1,039
2008	952	946	938	968	931	851
2009	780	774	821	764	764	631
2010	851	861	821	826	785	745
2011	876	829	826	817	836	813
2012	876	837	855	..	..	..
<b>Ready-mix concrete manufacturing - [32732]</b>						
2006	1,131	1,111	1,089	1,062	1,114	1,219
2007	1,239	1,252	1,262	1,235	1,233	1,207
2008	1,315	1,202	1,280	1,221	1,229	1,117
2009	949	949	950	981	1,072	995
2010	1,213	1,223	1,218	1,259	1,237	1,230
2011	1,228	1,188	1,206	1,203	1,185	1,279
2012	1,148	1,185	1,224	..	..	..

Table 3-15 – continued

**Gross domestic product at basic prices, by industry, monthly, quarterly and annual — Non-metallic mineral product manufacturing**

	Seasonally adjusted at annual rates					
	July	August	September	October	November	December
millions of chained (2002) dollars						
<b>Concrete product manufacturing - [3273A]</b>						
2006	933	973	893	939	959	1,056
2007	1,024	985	956	1,004	990	1,013
2008	1,001	992	974	941	958	859
2009	897	834	872	878	810	786
2010	844	900	883	903	917	954
2011	857	821	896	881	936	863
2012	972	960	944	..	..	..
<b>Lime and gypsum product manufacturing - [3274]</b>						
2006	469	455	384	384	405	411
2007	414	423	423	428	434	419
2008	404	391	396	394	356	360
2009	323	325	333	350	376	364
2010	345	356	348	325	328	336
2011	332	332	348	345	332	347
2012	354	363	345	..	..	..
<b>Other non-metallic mineral product manufacturing - [3279]</b>						
2006	761	729	723	713	722	751
2007	686	784	734	718	742	745
2008	823	796	738	724	718	637
2009	615	614	619	649	644	638
2010	634	632	663	627	639	664
2011	673	630	646	646	682	653
2012	659	673	729	..	..	..
<b>Miscellaneous non-metallic mineral product manufacturing - [327A]</b>						
2006	2,611	2,521	2,420	2,435	2,506	2,608
2007	2,492	2,607	2,561	2,542	2,558	2,520
2008	2,550	2,502	2,412	2,331	2,228	2,090
2009	1,889	1,894	1,934	1,989	2,059	2,049
2010	2,039	2,073	2,092	2,024	2,036	2,081
2011	2,187	2,041	2,095	2,117	2,109	2,064
2012	2,164	2,195	2,223	..	..	..

Table 3-15 – continued

## Gross domestic product at basic prices, by industry, monthly, quarterly and annual — Non-metallic mineral product manufacturing

	Seasonally adjusted at annual rates				Annual
	First quarter	Second quarter	Third quarter	Fourth quarter	
millions of chained (2002) dollars					
<b>All industries - [T001]</b>					
2006	1,187,461	1,190,097	1,191,233	1,196,821	1,191,403
2007	1,206,492	1,217,246	1,224,098	1,228,089	1,218,981
2008	1,230,319	1,232,378	1,234,344	1,222,104	1,229,786
2009	1,196,122	1,184,989	1,189,120	1,202,611	1,193,211
2010	1,220,025	1,229,930	1,237,167	1,248,597	1,233,930
2011	1,259,853	1,258,881	1,270,929	1,276,696	1,266,590
2012	1,281,247	1,286,934	1,288,371	..	..
<b>Non-metallic mineral product manufacturing - [327]</b>					
2006	6,309	5,838	5,611	5,678	5,859
2007	6,068	6,055	5,855	5,810	5,947
2008	5,643	5,704	5,726	5,287	5,590
2009	4,541	4,476	4,550	4,622	4,548
2010	4,809	5,154	5,066	5,070	5,025
2011	5,152	5,044	5,069	5,094	5,090
2012	5,126	5,279	5,246	..	..
<b>Clay product and refractory manufacturing - [3271]</b>					
2006	313	245	241	269	267
2007	275	279	276	286	279
2008	284	282	268	246	270
2009	227	212	209	230	220
2010	243	262	273	268	262
2011	272	273	260	249	264
2012	274	308	296	..	..
<b>Glass and glass product manufacturing - [3272]</b>					
2006	1,183	1,129	1,109	1,139	1,140
2007	1,178	1,152	1,140	1,098	1,142
2008	1,059	1,094	1,020	887	1,015
2009	731	673	719	757	720
2010	795	809	776	783	791
2011	849	829	849	825	838
2012	864	882	832	..	..
<b>Cement and concrete product manufacturing - [3273]</b>					
2006	3,534	3,276	3,077	3,140	3,257
2007	3,397	3,421	3,276	3,245	3,335
2008	3,160	3,140	3,212	3,033	3,136
2009	2,581	2,583	2,612	2,573	2,587
2010	2,728	2,987	2,953	2,974	2,910
2011	2,967	2,859	2,923	2,955	2,926
2012	2,934	3,023	3,013	..	..
<b>Cement manufacturing - [32731]</b>					
2006	1,184	1,100	1,044	1,028	1,089
2007	1,109	1,080	1,035	1,016	1,060
2008	941	965	945	917	942
2009	768	790	792	720	768
2010	767	890	844	785	822
2011	830	804	844	822	825
2012	848	888	856	..	..
<b>Ready-mix concrete manufacturing - [32732]</b>					
2006	1,238	1,176	1,110	1,132	1,164
2007	1,236	1,248	1,251	1,225	1,240
2008	1,215	1,202	1,266	1,189	1,218
2009	978	938	949	1,016	970
2010	1,143	1,226	1,218	1,242	1,207
2011	1,173	1,183	1,207	1,222	1,196
2012	1,185	1,164	1,186	..	..

Table 3-15 – continued

**Gross domestic product at basic prices, by industry, monthly, quarterly and annual — Non-metallic mineral product manufacturing**

	Seasonally adjusted at annual rates				Annual
	First quarter	Second quarter	Third quarter	Fourth quarter	
	millions of chained (2002) dollars				
<b>Concrete product manufacturing - [3273A]</b>					
2006	1,118	1,008	933	985	1,011
2007	1,057	1,093	988	1,002	1,035
2008	996	968	989	919	968
2009	828	852	868	825	843
2010	802	860	876	925	866
2011	948	856	858	893	889
2012	888	962	959	..	..
<b>Lime and gypsum product manufacturing - [3274]</b>					
2006	462	446	436	400	436
2007	431	430	420	427	427
2008	417	392	397	370	394
2009	325	320	327	363	334
2010	360	375	350	330	354
2011	341	341	337	341	340
2012	356	351	354	..	..
<b>Other non-metallic mineral product manufacturing - [3279]</b>					
2006	794	727	738	729	747
2007	776	754	735	735	750
2008	706	783	786	693	742
2009	619	612	616	644	623
2010	630	651	643	643	642
2011	668	687	650	660	666
2012	652	670	687	..	..
<b>Miscellaneous non-metallic mineral product manufacturing - [327A]</b>					
2006	2,746	2,536	2,517	2,516	2,579
2007	2,645	2,602	2,553	2,540	2,585
2008	2,458	2,550	2,488	2,216	2,428
2009	1,932	1,859	1,906	2,032	1,932
2010	2,053	2,125	2,068	2,047	2,073
2011	2,146	2,156	2,108	2,097	2,126
2012	2,157	2,219	2,194	..	..

Table 3-16

## Gross domestic product at basic prices, by industry, monthly, quarterly and annual — Primary and fabricated metal products manufacturing

	Seasonally adjusted at annual rates					
	January	February	March	April	May	June
	millions of chained (2002) dollars					
<b>All industries - [T001]</b>						
2006	1,184,765	1,187,443	1,190,174	1,190,411	1,190,914	1,188,967
2007	1,200,465	1,208,104	1,210,907	1,212,927	1,218,047	1,220,765
2008	1,231,699	1,228,799	1,230,459	1,231,518	1,232,078	1,233,539
2009	1,201,559	1,197,309	1,189,498	1,186,409	1,183,091	1,185,467
2010	1,215,618	1,219,635	1,224,822	1,225,974	1,230,359	1,233,456
2011	1,260,530	1,258,477	1,260,552	1,260,166	1,256,876	1,259,602
2012	1,282,439	1,279,770	1,281,532	1,286,073	1,286,980	1,287,748
<b>Primary and fabricated metal products manufacturing - [33A]</b>						
2006	26,646	26,836	26,826	26,363	26,141	26,021
2007	25,896	26,223	26,407	26,293	26,470	26,212
2008	25,348	24,958	24,929	24,776	25,073	25,174
2009	21,355	21,189	20,262	19,979	19,433	18,994
2010	20,463	20,491	21,330	21,357	21,320	21,971
2011	22,373	22,014	22,345	22,557	22,408	21,868
2012	23,417	23,228	23,258	23,434	23,487	23,323
<b>Primary metal manufacturing - [331]</b>						
2006	12,305	12,219	12,170	12,215	12,207	12,014
2007	11,791	11,943	12,071	12,100	12,063	11,896
2008	11,739	11,469	11,568	11,403	11,881	12,356
2009	9,787	9,933	9,354	9,110	8,653	8,358
2010	9,390	9,396	9,929	9,829	9,943	10,303
2011	10,181	10,069	10,157	10,372	10,403	9,894
2012	10,548	10,181	10,135	10,365	10,287	10,293
<b>Iron and steel mills and ferro-alloy manufacturing - [3311]</b>						
2006	3,021	3,098	3,073	3,208	3,337	3,184
2007	3,148	3,197	3,299	3,338	3,243	3,073
2008	3,141	2,832	2,909	2,866	2,934	3,125
2009	1,792	1,896	1,639	1,453	1,321	1,266
2010	1,877	2,061	2,157	2,140	2,307	2,313
2011	2,213	1,994	2,205	2,365	2,348	2,367
2012	2,773	2,526	2,473	2,638	2,465	2,308
<b>Steel product manufacturing from purchased steel - [3312]</b>						
2006	1,181	1,188	1,219	1,152	1,139	1,178
2007	1,078	1,207	1,193	1,169	1,123	1,066
2008	1,230	1,303	1,421	1,505	1,633	1,702
2009	1,114	1,076	895	798	672	666
2010	799	694	825	887	974	1,010
2011	1,012	1,040	1,040	1,114	1,065	995
2012	1,147	1,120	1,085	1,190	1,126	1,148
<b>Alumina and aluminum production and processing - [3313]</b>						
2006	4,254	4,232	4,213	4,202	4,195	4,231
2007	4,263	4,252	4,248	4,266	4,295	4,296
2008	4,371	4,419	4,475	4,473	4,487	4,447
2009	4,319	4,278	4,258	4,250	4,208	4,213
2010	4,257	4,289	4,265	4,246	4,232	4,260
2011	4,222	4,231	4,257	4,282	4,252	4,222
2012	3,882	3,851	3,856	3,862	3,907	3,923

Table 3-16 – continued

**Gross domestic product at basic prices, by industry, monthly, quarterly and annual — Primary and fabricated metal products manufacturing**

	Seasonally adjusted at annual rates					
	January	February	March	April	May	June
	millions of chained (2002) dollars					
<b>Non-ferrous metal (except aluminum) production and processing - [3314]</b>						
2006	2,152	2,074	2,064	2,039	1,968	1,947
2007	1,900	1,890	1,927	1,943	1,992	2,025
2008	1,786	1,740	1,707	1,580	1,718	1,874
2009	1,623	1,707	1,628	1,644	1,548	1,441
2010	1,571	1,527	1,700	1,599	1,560	1,702
2011	1,692	1,722	1,629	1,630	1,689	1,463
2012	1,665	1,604	1,629	1,644	1,677	1,734
<b>Foundries - [3315]</b>						
2006	1,764	1,738	1,713	1,760	1,766	1,641
2007	1,549	1,610	1,578	1,528	1,467	1,402
2008	1,441	1,464	1,346	1,413	1,491	1,463
2009	1,053	983	957	953	934	848
2010	953	901	965	1,075	1,004	1,081
2011	1,120	1,142	1,203	1,156	1,170	1,113
2012	1,201	1,252	1,227	1,136	1,218	1,257
<b>Ferrous metal foundries - [33151]</b>						
2006	581	573	560	576	600	575
2007	563	586	557	535	502	432
2008	454	465	433	457	499	497
2009	397	385	370	367	379	356
2010	327	320	344	409	364	409
2011	452	460	462	453	455	444
2012	521	543	520	492	521	537
<b>Non-ferrous metal foundries - [33152]</b>						
2006	1,210	1,191	1,180	1,212	1,189	1,081
2007	995	1,033	1,037	1,007	983	1,001
2008	1,016	1,027	938	982	1,013	984
2009	658	596	586	585	549	482
2010	637	589	629	667	646	673
2011	661	675	740	700	713	664
2012	662	691	692	628	681	703
<b>Fabricated metal product manufacturing - [332]</b>						
2006	14,351	14,653	14,702	14,154	13,926	14,020
2007	14,146	14,319	14,366	14,209	14,444	14,363
2008	13,595	13,486	13,351	13,373	13,161	12,746
2009	11,578	11,243	10,909	10,881	10,810	10,676
2010	11,077	11,101	11,393	11,531	11,367	11,651
2011	12,206	11,954	12,202	12,189	11,999	11,994
2012	12,894	13,099	13,182	13,113	13,254	13,076
<b>Forging and stamping - [3321]</b>						
2006	716	662	663	686	673	662
2007	638	653	626	594	616	626
2008	516	512	501	505	468	466
2009	370	356	351	351	363	374
2010	430	464	480	484	504	461
2011	514	472	481	461	492	474
2012	532	534	529	558	536	553
<b>Cutlery and hand tool manufacturing - [3322]</b>						
2006	409	421	405	403	406	388
2007	367	382	378	383	376	374
2008	345	339	369	346	347	327
2009	334	361	315	305	285	285
2010	321	302	321	326	334	349
2011	365	352	399	353	370	355
2012	358	368	363	346	363	357



Table 3-16 – continued

**Gross domestic product at basic prices, by industry, monthly, quarterly and annual — Primary and fabricated metal products manufacturing**

	Seasonally adjusted at annual rates					
	January	February	March	April	May	June
	millions of chained (2002) dollars					
<b>Architectural and structural metals manufacturing - [3323]</b>						
2006	4,349	4,478	4,465	4,240	4,189	4,123
2007	4,320	4,413	4,488	4,384	4,641	4,413
2008	4,051	4,255	4,204	4,222	4,179	4,132
2009	3,871	3,760	3,717	3,758	3,727	3,749
2010	3,724	3,696	3,795	3,759	3,613	3,739
2011	3,663	3,515	3,584	3,668	3,537	3,491
2012	3,849	3,868	3,921	3,997	3,935	3,852
<b>Plate work and fabricated structural product manufacturing - [33231]</b>						
2006	1,958	2,126	2,036	1,982	1,965	1,939
2007	2,008	2,050	2,127	2,051	2,250	2,106
2008	1,812	1,932	1,908	1,798	1,812	1,705
2009	1,651	1,579	1,555	1,585	1,561	1,561
2010	1,489	1,491	1,477	1,590	1,480	1,604
2011	1,630	1,602	1,674	1,742	1,661	1,530
2012	1,782	1,773	1,805	1,875	1,837	1,816
<b>Ornamental and architectural metal products manufacturing - [33232]</b>						
2006	2,393	2,335	2,429	2,250	2,214	2,172
2007	2,303	2,354	2,345	2,322	2,366	2,288
2008	2,242	2,319	2,293	2,451	2,387	2,468
2009	2,246	2,212	2,194	2,202	2,197	2,222
2010	2,284	2,250	2,378	2,197	2,173	2,157
2011	2,041	1,910	1,896	1,906	1,862	1,973
2012	2,057	2,090	2,109	2,105	2,084	2,019
<b>Boiler, tank and shipping container manufacturing - [3324]</b>						
2006	1,400	1,488	1,535	1,429	1,339	1,357
2007	1,484	1,445	1,483	1,417	1,469	1,478
2008	1,583	1,487	1,440	1,534	1,454	1,426
2009	1,359	1,317	1,354	1,255	1,337	1,233
2010	1,161	1,186	1,149	1,193	1,144	1,218
2011	1,261	1,324	1,332	1,378	1,279	1,316
2012	1,492	1,564	1,475	1,527	1,537	1,575
<b>Hardware manufacturing - [3325]</b>						
2006	1,022	1,047	1,033	1,075	1,063	1,114
2007	1,009	1,045	1,067	1,035	982	970
2008	902	837	779	789	802	849
2009	573	528	573	571	579	516
2010	657	652	645	632	649	673
2011	780	779	826	783	776	807
2012	812	810	803	919	928	805
<b>Spring and wire product manufacturing - [3326]</b>						
2006	642	650	652	602	611	597
2007	626	677	611	534	588	609
2008	539	548	526	529	525	511
2009	351	374	365	362	340	295
2010	356	344	357	357	350	373
2011	407	400	425	405	430	415
2012	420	426	419	445	440	448

Table 3-16 – continued

**Gross domestic product at basic prices, by industry, monthly, quarterly and annual — Primary and fabricated metal products manufacturing**

	Seasonally adjusted at annual rates					
	January	February	March	April	May	June
millions of chained (2002) dollars						
<b>Machine shops, turned product, and screw, nut and bolt manufacturing - [3327]</b>						
2006	2,682	2,727	2,749	2,613	2,666	2,738
2007	2,644	2,759	2,723	2,824	2,745	2,763
2008	2,539	2,508	2,522	2,473	2,478	2,321
2009	2,107	1,969	1,780	1,806	1,757	1,715
2010	2,070	1,971	2,097	2,253	2,130	2,259
2011	2,240	2,239	2,393	2,293	2,352	2,340
2012	2,642	2,672	2,677	2,482	2,620	2,543
<b>Coating, engraving, heat treating and allied activities - [3328]</b>						
2006	1,319	1,403	1,385	1,390	1,381	1,395
2007	1,280	1,306	1,283	1,322	1,283	1,361
2008	1,345	1,198	1,176	1,153	1,066	909
2009	794	774	776	759	762	806
2010	777	848	871	842	912	898
2011	1,027	955	927	911	904	929
2012	869	892	848	933	945	917
<b>Other fabricated metal product manufacturing - [3329]</b>						
2006	1,807	1,784	1,814	1,737	1,632	1,695
2007	1,774	1,655	1,702	1,699	1,697	1,749
2008	1,779	1,751	1,762	1,751	1,773	1,737
2009	1,651	1,646	1,543	1,565	1,512	1,517
2010	1,452	1,502	1,530	1,532	1,598	1,561
2011	1,872	1,858	1,793	1,860	1,798	1,820
2012	1,818	1,866	2,019	1,834	1,889	1,928

Table 3-16 – continued

## Gross domestic product at basic prices, by industry, monthly, quarterly and annual — Primary and fabricated metal products manufacturing

	Seasonally adjusted at annual rates					
	July	August	September	October	November	December
	millions of chained (2002) dollars					
<b>All industries - [T001]</b>						
2006	1,191,165	1,192,085	1,190,448	1,192,434	1,195,178	1,202,852
2007	1,220,709	1,225,264	1,226,322	1,226,828	1,230,845	1,226,593
2008	1,237,265	1,233,387	1,232,381	1,232,513	1,224,450	1,209,350
2009	1,187,403	1,186,028	1,193,930	1,196,650	1,204,421	1,206,762
2010	1,235,077	1,238,798	1,237,626	1,241,146	1,247,785	1,256,861
2011	1,265,712	1,272,208	1,274,867	1,275,012	1,274,094	1,280,982
2012	1,289,763	1,287,924	1,287,426	..	..	..
<b>Primary and fabricated metal products manufacturing - [33A]</b>						
2006	26,046	25,851	25,055	25,217	25,076	25,610
2007	25,597	25,333	25,195	25,226	25,346	25,221
2008	25,293	25,686	24,983	23,885	23,148	22,021
2009	18,961	18,407	18,774	19,380	19,475	19,715
2010	22,052	21,645	21,869	22,047	21,877	22,191
2011	22,413	22,632	22,617	22,600	22,969	23,371
2012	23,882	22,979	22,979	..	..	..
<b>Primary metal manufacturing - [331]</b>						
2006	11,996	11,987	11,524	11,669	11,529	11,697
2007	11,493	11,360	11,516	11,632	11,643	11,516
2008	12,436	12,969	12,240	11,371	10,671	9,925
2009	8,434	7,914	8,169	8,551	8,916	9,193
2010	10,372	9,817	10,235	10,146	10,084	10,158
2011	10,255	10,404	10,383	10,228	10,343	10,737
2012	10,428	10,082	9,849	..	..	..
<b>Iron and steel mills and ferro-alloy manufacturing - [3311]</b>						
2006	3,236	3,117	2,656	2,886	2,855	2,929
2007	2,782	2,789	2,971	3,162	3,179	2,815
2008	3,211	3,494	3,096	2,692	2,176	1,865
2009	1,215	1,241	1,309	1,463	1,572	1,707
2010	2,448	2,318	2,243	2,174	2,142	2,250
2011	2,318	2,391	2,298	2,348	2,463	2,554
2012	2,434	2,433	2,352	..	..	..
<b>Steel product manufacturing from purchased steel - [3312]</b>						
2006	1,189	1,183	1,186	1,127	1,057	1,073
2007	1,034	1,065	1,082	1,097	1,131	1,195
2008	1,664	1,643	1,596	1,605	1,411	1,238
2009	719	615	672	687	750	772
2010	1,012	1,060	987	994	1,030	1,041
2011	1,068	1,066	1,081	1,056	1,045	1,142
2012	1,180	1,089	1,058	..	..	..
<b>Alumina and aluminum production and processing - [3313]</b>						
2006	4,197	4,213	4,206	4,256	4,248	4,277
2007	4,324	4,314	4,316	4,327	4,353	4,405
2008	4,454	4,452	4,460	4,449	4,400	4,331
2009	4,196	4,192	4,203	4,196	4,223	4,218
2010	4,204	4,187	4,139	4,153	4,183	4,200
2011	4,215	4,223	4,216	4,227	4,178	4,204
2012	3,944	3,898	3,917	..	..	..
<b>Non-ferrous metal (except aluminum) production and processing - [3314]</b>						
2006	1,917	1,985	2,006	1,991	1,949	1,992
2007	1,934	1,858	1,848	1,813	1,787	1,811
2008	1,899	2,100	1,915	1,683	1,698	1,588
2009	1,478	1,218	1,275	1,411	1,514	1,580
2010	1,703	1,457	1,784	1,751	1,702	1,672
2011	1,623	1,678	1,703	1,626	1,644	1,741
2012	1,729	1,621	1,518	..	..	..

Table 3-16 – continued

**Gross domestic product at basic prices, by industry, monthly, quarterly and annual — Primary and fabricated metal products manufacturing**

	Seasonally adjusted at annual rates					
	July	August	September	October	November	December
millions of chained (2002) dollars						
<b>Foundries - [3315]</b>						
2006	1,644	1,625	1,552	1,482	1,524	1,507
2007	1,463	1,448	1,455	1,454	1,455	1,519
2008	1,425	1,270	1,311	1,207	1,157	1,079
2009	897	925	978	945	941	967
2010	1,048	1,028	1,031	1,064	1,068	1,068
2011	1,223	1,176	1,205	1,113	1,152	1,200
2012	1,217	1,159	1,235	..	..	..
<b>Ferrous metal foundries - [33151]</b>						
2006	593	582	574	517	530	507
2007	462	456	458	498	450	476
2008	489	424	445	440	438	418
2009	349	349	335	327	324	321
2010	357	387	411	423	434	427
2011	503	498	506	486	470	477
2012	546	540	565	..	..	..
<b>Non-ferrous metal foundries - [33152]</b>						
2006	1,061	1,054	986	980	1,011	1,021
2007	1,031	1,021	1,026	973	1,037	1,073
2008	953	865	882	773	720	659
2009	546	578	655	628	628	660
2010	704	644	615	636	626	636
2011	710	664	686	610	673	718
2012	647	590	643	..	..	..
<b>Fabricated metal product manufacturing - [332]</b>						
2006	14,068	13,871	13,553	13,558	13,569	13,947
2007	14,172	14,045	13,712	13,612	13,730	13,747
2008	12,783	12,609	12,676	12,484	12,483	12,125
2009	10,556	10,549	10,651	10,866	10,564	10,511
2010	11,661	11,845	11,621	11,904	11,794	12,041
2011	12,166	12,232	12,238	12,392	12,651	12,638
2012	13,512	12,948	13,204	..	..	..
<b>Forging and stamping - [3321]</b>						
2006	629	632	643	593	599	618
2007	651	643	596	614	585	537
2008	456	422	426	419	409	396
2009	383	385	395	416	404	424
2010	454	466	463	444	453	462
2011	480	501	535	518	522	535
2012	587	555	600	..	..	..
<b>Cutlery and hand tool manufacturing - [3322]</b>						
2006	373	374	393	358	351	351
2007	391	383	366	354	353	357
2008	356	339	346	358	335	344
2009	273	282	289	313	308	329
2010	343	376	346	347	352	339
2011	365	369	358	350	375	345
2012	385	361	393	..	..	..
<b>Architectural and structural metals manufacturing - [3323]</b>						
2006	4,249	4,179	4,047	4,034	4,098	4,309
2007	4,345	4,308	4,350	4,251	4,299	4,194
2008	4,103	4,095	4,138	4,100	4,228	4,034
2009	3,644	3,571	3,688	3,752	3,634	3,607
2010	3,737	3,898	3,694	3,786	3,633	3,721
2011	3,578	3,619	3,610	3,682	3,789	3,829
2012	4,043	3,845	3,910	..	..	..

Table 3-16 – continued

**Gross domestic product at basic prices, by industry, monthly, quarterly and annual — Primary and fabricated metal products manufacturing**

	Seasonally adjusted at annual rates					
	July	August	September	October	November	December
	millions of chained (2002) dollars					
<b>Plate work and fabricated structural product manufacturing - [33231]</b>						
2006	2,017	1,901	1,827	1,867	1,829	1,929
2007	2,052	1,987	1,981	1,992	2,008	2,000
2008	1,660	1,749	1,707	1,707	1,790	1,684
2009	1,530	1,490	1,592	1,618	1,499	1,471
2010	1,654	1,759	1,620	1,662	1,619	1,705
2011	1,652	1,643	1,598	1,643	1,723	1,755
2012	1,905	1,799	1,847	..	..	..
<b>Ornamental and architectural metal products manufacturing - [33232]</b>						
2006	2,218	2,279	2,223	2,162	2,275	2,386
2007	2,279	2,314	2,369	2,250	2,282	2,179
2008	2,493	2,373	2,474	2,431	2,470	2,387
2009	2,144	2,112	2,115	2,155	2,171	2,176
2010	2,093	2,141	2,087	2,137	2,020	2,011
2011	1,917	1,975	2,022	2,045	2,064	2,068
2012	2,119	2,031	2,043	..	..	..
<b>Boiler, tank and shipping container manufacturing - [3324]</b>						
2006	1,546	1,471	1,424	1,517	1,459	1,375
2007	1,373	1,380	1,326	1,414	1,404	1,463
2008	1,461	1,483	1,482	1,415	1,409	1,490
2009	1,250	1,219	1,149	1,136	1,151	1,137
2010	1,168	1,197	1,238	1,262	1,137	1,212
2011	1,343	1,294	1,339	1,356	1,416	1,455
2012	1,566	1,604	1,598	..	..	..
<b>Hardware manufacturing - [3325]</b>						
2006	978	1,005	1,029	1,012	1,038	1,100
2007	929	953	899	918	836	891
2008	784	736	756	655	652	604
2009	606	557	546	577	603	579
2010	732	725	725	780	779	846
2011	814	786	823	806	825	788
2012	799	759	774	..	..	..
<b>Spring and wire product manufacturing - [3326]</b>						
2006	604	604	555	549	511	563
2007	567	586	539	547	546	565
2008	510	471	495	495	445	418
2009	324	344	367	389	362	347
2010	392	374	359	369	382	404
2011	423	411	419	416	412	416
2012	442	430	415	..	..	..
<b>Machine shops, turned product, and screw, nut and bolt manufacturing - [3327]</b>						
2006	2,732	2,649	2,675	2,665	2,704	2,656
2007	2,721	2,694	2,420	2,450	2,475	2,497
2008	2,335	2,246	2,315	2,264	2,263	2,140
2009	1,668	1,768	1,741	1,753	1,679	1,710
2010	2,199	2,213	2,227	2,222	2,153	2,096
2011	2,464	2,515	2,479	2,356	2,546	2,523
2012	2,543	2,388	2,448	..	..	..

Table 3-16 – continued

**Gross domestic product at basic prices, by industry, monthly, quarterly and annual — Primary and fabricated metal products manufacturing**

	Seasonally adjusted at annual rates					
	July	August	September	October	November	December
millions of chained (2002) dollars						
<b>Coating, engraving, heat treating and allied activities - [3328]</b>						
2006	1,311	1,226	1,157	1,117	1,148	1,212
2007	1,332	1,354	1,341	1,325	1,349	1,291
2008	990	918	890	875	800	799
2009	816	827	888	913	914	859
2010	930	964	945	924	966	1,058
2011	894	895	861	899	870	889
2012	934	907	905	..	..	..
<b>Other fabricated metal product manufacturing - [3329]</b>						
2006	1,645	1,728	1,633	1,704	1,652	1,761
2007	1,822	1,726	1,825	1,707	1,827	1,924
2008	1,717	1,794	1,731	1,777	1,774	1,738
2009	1,461	1,461	1,448	1,486	1,400	1,392
2010	1,612	1,525	1,530	1,679	1,860	1,853
2011	1,754	1,765	1,744	1,922	1,808	1,755
2012	2,079	1,982	2,028	..	..	..

Table 3-16 – continued

**Gross domestic product at basic prices, by industry, monthly, quarterly and annual — Primary and fabricated metal products manufacturing**

	Seasonally adjusted at annual rates				Annual
	First quarter	Second quarter	Third quarter	Fourth quarter	
millions of chained (2002) dollars					
<b>All industries - [T001]</b>					
2006	1,187,461	1,190,097	1,191,233	1,196,821	1,191,403
2007	1,206,492	1,217,246	1,224,098	1,228,089	1,218,981
2008	1,230,319	1,232,378	1,234,344	1,222,104	1,229,786
2009	1,196,122	1,184,989	1,189,120	1,202,611	1,193,211
2010	1,220,025	1,229,930	1,237,167	1,248,597	1,233,930
2011	1,259,853	1,258,881	1,270,929	1,276,696	1,266,590
2012	1,281,247	1,286,934	1,288,371	..	..
<b>Primary and fabricated metal products manufacturing - [33A]</b>					
2006	26,769	26,175	25,651	25,301	25,974
2007	26,175	26,325	25,375	25,264	25,785
2008	25,078	25,008	25,321	23,018	24,606
2009	20,935	19,469	18,714	19,523	19,660
2010	20,761	21,549	21,855	22,038	21,551
2011	22,244	22,278	22,554	22,980	22,514
2012	23,301	23,415	23,280	..	..
<b>Primary metal manufacturing - [331]</b>					
2006	12,231	12,145	11,836	11,632	11,961
2007	11,935	12,020	11,456	11,597	11,752
2008	11,592	11,880	12,548	10,656	11,669
2009	9,691	8,707	8,172	8,887	8,864
2010	9,572	10,025	10,141	10,129	9,967
2011	10,136	10,223	10,347	10,436	10,286
2012	10,288	10,315	10,120	..	..
<b>Iron and steel mills and ferro-alloy manufacturing - [3311]</b>					
2006	3,064	3,243	3,003	2,890	3,050
2007	3,215	3,218	2,847	3,052	3,083
2008	2,961	2,975	3,267	2,244	2,862
2009	1,776	1,347	1,255	1,581	1,490
2010	2,032	2,253	2,336	2,189	2,202
2011	2,137	2,360	2,336	2,455	2,322
2012	2,591	2,470	2,406	..	..
<b>Steel product manufacturing from purchased steel - [3312]</b>					
2006	1,196	1,156	1,186	1,086	1,156
2007	1,159	1,119	1,060	1,141	1,120
2008	1,318	1,613	1,634	1,418	1,496
2009	1,028	712	669	736	786
2010	773	957	1,020	1,022	943
2011	1,031	1,058	1,072	1,081	1,060
2012	1,117	1,155	1,109	..	..
<b>Alumina and aluminum production and processing - [3313]</b>					
2006	4,233	4,209	4,205	4,260	4,227
2007	4,254	4,286	4,318	4,362	4,305
2008	4,422	4,469	4,455	4,393	4,435
2009	4,285	4,224	4,197	4,212	4,230
2010	4,270	4,246	4,177	4,179	4,218
2011	4,237	4,252	4,218	4,203	4,227
2012	3,863	3,897	3,920	..	..

Table 3-16 – continued

**Gross domestic product at basic prices, by industry, monthly, quarterly and annual — Primary and fabricated metal products manufacturing**

	Seasonally adjusted at annual rates				Annual
	First quarter	Second quarter	Third quarter	Fourth quarter	
	millions of chained (2002) dollars				
<b>Non-ferrous metal (except aluminum) production and processing - [3314]</b>					
2006	2,097	1,985	1,969	1,977	2,007
2007	1,906	1,987	1,880	1,804	1,894
2008	1,744	1,724	1,971	1,656	1,774
2009	1,653	1,544	1,324	1,502	1,506
2010	1,599	1,620	1,648	1,708	1,644
2011	1,681	1,594	1,668	1,670	1,653
2012	1,633	1,685	1,623	..	..
<b>Foundries - [3315]</b>					
2006	1,738	1,722	1,607	1,504	1,643
2007	1,579	1,466	1,455	1,476	1,494
2008	1,417	1,456	1,335	1,148	1,339
2009	998	912	933	951	948
2010	940	1,053	1,036	1,067	1,024
2011	1,155	1,146	1,201	1,155	1,164
2012	1,227	1,204	1,204	..	..
<b>Ferrous metal foundries - [33151]</b>					
2006	571	584	583	518	564
2007	569	490	459	475	498
2008	451	484	453	432	455
2009	384	367	344	324	355
2010	330	394	385	428	384
2011	458	451	502	478	472
2012	528	517	550	..	..
<b>Non-ferrous metal foundries - [33152]</b>					
2006	1,194	1,161	1,034	1,004	1,098
2007	1,022	997	1,026	1,028	1,018
2008	994	993	900	717	901
2009	613	539	593	639	596
2010	618	662	654	633	642
2011	692	692	687	667	684
2012	682	671	627	..	..
<b>Fabricated metal product manufacturing - [332]</b>					
2006	14,569	14,033	13,831	13,691	14,031
2007	14,277	14,339	13,976	13,696	14,072
2008	13,477	13,093	12,689	12,364	12,906
2009	11,243	10,789	10,585	10,647	10,816
2010	11,190	11,516	11,709	11,913	11,582
2011	12,121	12,061	12,212	12,560	12,238
2012	13,058	13,148	13,221	..	..
<b>Forging and stamping - [3321]</b>					
2006	680	674	635	603	648
2007	639	612	630	579	615
2008	510	480	435	408	458
2009	359	363	388	415	381
2010	458	483	461	453	464
2011	489	476	505	525	499
2012	532	549	581	..	..
<b>Cutlery and hand tool manufacturing - [3322]</b>					
2006	412	399	380	353	386
2007	376	378	380	355	372
2008	351	340	347	346	346
2009	337	292	281	317	307
2010	315	336	355	346	338
2011	372	359	364	357	363
2012	363	355	380	..	..



Table 3-16 – continued

**Gross domestic product at basic prices, by industry, monthly, quarterly and annual — Primary and fabricated metal products manufacturing**

	Seasonally adjusted at annual rates				Annual
	First quarter	Second quarter	Third quarter	Fourth quarter	
	millions of chained (2002) dollars				
<b>Architectural and structural metals manufacturing - [3323]</b>					
2006	4,431	4,184	4,158	4,147	4,230
2007	4,407	4,479	4,334	4,248	4,367
2008	4,170	4,178	4,112	4,121	4,145
2009	3,783	3,745	3,634	3,664	3,706
2010	3,738	3,704	3,776	3,713	3,733
2011	3,587	3,565	3,602	3,767	3,630
2012	3,879	3,928	3,933	..	..
<b>Plate work and fabricated structural product manufacturing - [33231]</b>					
2006	2,040	1,962	1,915	1,875	1,948
2007	2,062	2,136	2,007	2,000	2,051
2008	1,884	1,772	1,705	1,727	1,772
2009	1,595	1,569	1,537	1,529	1,558
2010	1,486	1,558	1,678	1,662	1,596
2011	1,635	1,644	1,631	1,707	1,654
2012	1,787	1,843	1,850	..	..
<b>Ornamental and architectural metal products manufacturing - [33232]</b>					
2006	2,386	2,212	2,240	2,274	2,278
2007	2,334	2,325	2,321	2,237	2,304
2008	2,285	2,435	2,447	2,429	2,399
2009	2,217	2,207	2,124	2,167	2,179
2010	2,304	2,176	2,107	2,056	2,161
2011	1,949	1,914	1,971	2,059	1,973
2012	2,085	2,069	2,064	..	..
<b>Boiler, tank and shipping container manufacturing - [3324]</b>					
2006	1,474	1,375	1,480	1,450	1,445
2007	1,471	1,455	1,360	1,427	1,428
2008	1,503	1,471	1,475	1,438	1,472
2009	1,343	1,275	1,206	1,141	1,241
2010	1,165	1,185	1,201	1,204	1,189
2011	1,306	1,324	1,325	1,409	1,341
2012	1,510	1,546	1,589	..	..
<b>Hardware manufacturing - [3325]</b>					
2006	1,034	1,084	1,004	1,050	1,043
2007	1,040	996	927	882	961
2008	839	813	759	637	762
2009	558	555	570	586	567
2010	651	651	727	802	708
2011	795	789	808	806	799
2012	808	884	777	..	..
<b>Spring and wire product manufacturing - [3326]</b>					
2006	648	603	588	541	595
2007	638	577	564	553	583
2008	538	522	492	453	501
2009	363	332	345	366	352
2010	352	360	375	385	368
2011	411	417	418	415	415
2012	422	444	429	..	..

Table 3-16 – continued

**Gross domestic product at basic prices, by industry, monthly, quarterly and annual — Primary and fabricated metal products manufacturing**

	Seasonally adjusted at annual rates				Annual
	First quarter	Second quarter	Third quarter	Fourth quarter	
	millions of chained (2002) dollars				
<b>Machine shops, turned product, and screw, nut and bolt manufacturing - [3327]</b>					
2006	2,719	2,672	2,685	2,675	2,688
2007	2,709	2,777	2,612	2,474	2,643
2008	2,523	2,424	2,299	2,222	2,367
2009	1,952	1,759	1,726	1,714	1,788
2010	2,046	2,214	2,213	2,157	2,158
2011	2,291	2,328	2,486	2,475	2,395
2012	2,664	2,548	2,460	..	..
<b>Coating, engraving, heat treating and allied activities - [3328]</b>					
2006	1,369	1,389	1,231	1,159	1,287
2007	1,290	1,322	1,342	1,322	1,319
2008	1,240	1,043	933	825	1,010
2009	781	776	844	895	824
2010	832	884	946	983	911
2011	970	915	883	886	913
2012	870	932	915	..	..
<b>Other fabricated metal product manufacturing - [3329]</b>					
2006	1,802	1,688	1,669	1,706	1,716
2007	1,710	1,715	1,791	1,819	1,759
2008	1,764	1,754	1,747	1,763	1,757
2009	1,613	1,531	1,457	1,426	1,507
2010	1,495	1,564	1,556	1,797	1,603
2011	1,841	1,826	1,754	1,828	1,812
2012	1,901	1,884	2,030	..	..

**Table 3-17**  
**Gross domestic product at basic prices, by industry, monthly, quarterly and annual — Machinery manufacturing**

	Seasonally adjusted at annual rates					
	January	February	March	April	May	June
millions of chained (2002) dollars						
<b>All industries - [T001]</b>						
2006	1,184,765	1,187,443	1,190,174	1,190,411	1,190,914	1,188,967
2007	1,200,465	1,208,104	1,210,907	1,212,927	1,218,047	1,220,765
2008	1,231,699	1,228,799	1,230,459	1,231,518	1,232,078	1,233,539
2009	1,201,559	1,197,309	1,189,498	1,186,409	1,183,091	1,185,467
2010	1,215,618	1,219,635	1,224,822	1,225,974	1,230,359	1,233,456
2011	1,260,530	1,258,477	1,260,552	1,260,166	1,256,876	1,259,602
2012	1,282,439	1,279,770	1,281,532	1,286,073	1,286,980	1,287,748
<b>Machinery manufacturing - [333]</b>						
2006	14,076	13,954	13,887	13,004	12,932	12,992
2007	12,918	13,227	13,342	13,465	13,260	13,239
2008	12,983	12,840	12,868	13,007	13,598	13,308
2009	12,416	11,483	11,608	11,263	11,084	10,547
2010	10,941	11,500	11,565	11,371	11,595	12,084
2011	13,186	13,046	13,259	13,405	13,737	13,541
2012	15,337	15,227	15,476	16,119	15,601	15,651
<b>Agricultural, construction and mining machinery manufacturing - [3331]</b>						
2006	3,528	3,407	3,328	2,913	3,154	3,268
2007	3,325	3,394	3,432	3,435	3,211	3,277
2008	3,298	3,108	3,423	3,479	3,797	3,656
2009	3,362	3,180	3,023	2,924	2,898	2,629
2010	2,688	3,031	2,903	2,858	3,006	3,282
2011	3,732	3,634	3,806	3,778	4,293	3,971
2012	4,938	4,735	5,065	5,417	5,007	4,789
<b>Agricultural implement manufacturing - [33311]</b>						
2006	778	798	751	765	770	873
2007	785	812	786	803	798	793
2008	938	936	959	943	997	974
2009	1,168	1,129	1,128	1,104	1,053	1,012
2010	847	845	859	868	821	888
2011	829	841	955	896	985	927
2012	1,040	961	1,010	1,105	1,074	1,111
<b>Construction, mining and oil and gas field machinery manufacturing - [3331X]</b>						
2006	2,790	2,641	2,613	2,167	2,411	2,415
2007	2,570	2,612	2,678	2,664	2,441	2,514
2008	2,387	2,198	2,493	2,566	2,834	2,714
2009	2,223	2,078	1,921	1,846	1,870	1,639
2010	1,865	2,213	2,069	2,015	2,211	2,423
2011	2,937	2,825	2,884	2,916	3,347	3,079
2012	3,941	3,817	4,101	4,361	3,977	3,720
<b>Industrial machinery manufacturing - [3332]</b>						
2006	1,716	1,836	1,851	1,757	1,760	1,633
2007	1,796	1,588	1,556	1,562	1,612	1,533
2008	1,634	1,552	1,616	1,553	1,607	1,596
2009	1,394	1,430	1,435	1,429	1,353	1,448
2010	1,467	1,476	1,510	1,572	1,499	1,615
2011	1,755	1,793	1,882	1,798	1,813	1,836
2012	1,824	1,744	1,756	1,806	1,874	1,824
<b>Commercial and service industry machinery manufacturing - [3333]</b>						
2006	1,373	1,258	1,308	1,287	1,180	1,294
2007	1,243	1,320	1,327	1,400	1,353	1,394
2008	1,669	1,798	1,601	1,633	1,678	1,691
2009	1,623	1,537	1,543	1,554	1,651	1,563
2010	1,654	1,869	1,817	1,850	1,808	1,820
2011	2,027	1,946	2,016	2,125	1,968	1,910
2012	2,099	2,127	2,050	2,095	2,072	2,183

Table 3-17 – continued

## Gross domestic product at basic prices, by industry, monthly, quarterly and annual — Machinery manufacturing

	Seasonally adjusted at annual rates					
	January	February	March	April	May	June
	millions of chained (2002) dollars					
<b>Ventilation, heating, air-conditioning and commercial refrigeration equipment manufacturing - [3334]</b>						
2006	1,190	1,157	1,146	1,134	1,126	969
2007	1,009	1,250	1,403	1,431	1,478	1,332
2008	1,172	1,178	1,061	1,062	1,135	1,133
2009	1,231	1,134	1,194	1,172	1,139	1,167
2010	1,110	1,127	1,165	1,020	1,105	1,194
2011	1,272	1,161	1,105	1,171	1,101	1,158
2012	1,135	1,138	1,141	1,155	1,138	1,097
<b>Metalworking machinery manufacturing - [3335]</b>						
2006	2,288	2,370	2,254	1,949	1,856	1,919
2007	1,575	1,675	1,746	1,815	1,767	1,781
2008	1,517	1,536	1,572	1,735	1,892	1,857
2009	1,714	1,509	1,421	1,356	1,309	1,219
2010	1,531	1,476	1,584	1,429	1,363	1,407
2011	1,447	1,587	1,489	1,512	1,516	1,553
2012	1,953	2,051	2,025	2,110	2,022	2,206
<b>Engine, turbine and power transmission equipment manufacturing - [3336]</b>						
2006	914	887	900	865	839	866
2007	847	914	932	960	964	840
2008	946	915	825	812	866	776
2009	736	739	746	711	763	741
2010	734	724	747	752	766	793
2011	902	836	866	925	898	880
2012	885	921	882	822	831	832
<b>Other general-purpose machinery manufacturing - [3339]</b>						
2006	3,044	3,022	3,080	3,059	2,999	3,025
2007	3,112	3,060	2,929	2,853	2,856	3,037
2008	2,758	2,739	2,781	2,740	2,660	2,626
2009	2,371	2,011	2,265	2,144	2,004	1,828
2010	1,804	1,854	1,888	1,943	2,088	2,045
2011	2,149	2,182	2,208	2,196	2,279	2,339
2012	2,626	2,612	2,676	2,838	2,771	2,805

Table 3-17 – continued

## Gross domestic product at basic prices, by industry, monthly, quarterly and annual — Machinery manufacturing

	Seasonally adjusted at annual rates					
	July	August	September	October	November	December
millions of chained (2002) dollars						
<b>All industries - [T001]</b>						
2006	1,191,165	1,192,085	1,190,448	1,192,434	1,195,178	1,202,852
2007	1,220,709	1,225,264	1,226,322	1,226,828	1,230,845	1,226,593
2008	1,237,265	1,233,387	1,232,381	1,232,513	1,224,450	1,209,350
2009	1,187,403	1,186,028	1,193,930	1,196,650	1,204,421	1,206,762
2010	1,235,077	1,238,798	1,237,626	1,241,146	1,247,785	1,256,861
2011	1,265,712	1,272,208	1,274,867	1,275,012	1,274,094	1,280,982
2012	1,289,763	1,287,924	1,287,426	..	..	..
<b>Machinery manufacturing - [333]</b>						
2006	13,368	12,781	12,526	12,694	12,796	13,138
2007	13,089	12,965	13,566	13,223	13,153	12,988
2008	12,976	12,914	12,995	13,348	12,839	12,420
2009	10,459	10,486	10,347	10,315	10,501	10,576
2010	12,526	12,749	12,200	12,530	12,598	13,031
2011	14,204	13,915	14,699	14,777	15,166	15,361
2012	15,543	15,829	16,009	..	..	..
<b>Agricultural, construction and mining machinery manufacturing - [3331]</b>						
2006	3,308	3,206	3,321	3,164	3,275	3,380
2007	3,429	3,158	3,410	3,228	3,341	3,549
2008	3,613	3,659	3,610	3,861	3,587	3,304
2009	2,599	2,578	2,452	2,483	2,358	2,663
2010	3,341	3,418	3,285	3,422	3,478	3,555
2011	4,286	4,255	4,684	4,764	4,840	4,865
2012	4,808	4,926	4,700	..	..	..
<b>Agricultural implement manufacturing - [33311]</b>						
2006	834	718	784	702	812	799
2007	800	775	810	841	882	881
2008	1,036	1,019	1,049	1,131	1,138	1,155
2009	923	978	949	927	887	933
2010	835	905	859	808	754	791
2011	952	925	1,016	992	995	1,037
2012	1,141	1,097	1,054	..	..	..
<b>Construction, mining and oil and gas field machinery manufacturing - [3331X]</b>						
2006	2,497	2,522	2,572	2,497	2,490	2,613
2007	2,662	2,413	2,633	2,415	2,489	2,701
2008	2,609	2,672	2,593	2,764	2,482	2,178
2009	1,699	1,621	1,524	1,577	1,492	1,753
2010	2,536	2,543	2,456	2,644	2,756	2,796
2011	3,372	3,367	3,710	3,815	3,889	3,871
2012	3,710	3,873	3,688	..	..	..
<b>Industrial machinery manufacturing - [3332]</b>						
2006	1,597	1,599	1,597	1,695	1,763	1,896
2007	1,558	1,466	1,602	1,643	1,704	1,569
2008	1,490	1,538	1,577	1,505	1,475	1,397
2009	1,334	1,453	1,456	1,376	1,448	1,492
2010	1,673	1,751	1,692	1,711	1,693	1,725
2011	1,868	1,833	1,870	1,876	1,854	1,869
2012	1,844	1,914	1,997	..	..	..
<b>Commercial and service industry machinery manufacturing - [3333]</b>						
2006	1,458	1,279	1,253	1,329	1,267	1,266
2007	1,341	1,376	1,461	1,479	1,483	1,418
2008	1,701	1,704	1,654	1,645	1,620	1,623
2009	1,565	1,596	1,607	1,530	1,621	1,579
2010	2,026	1,865	1,788	2,001	2,018	2,088
2011	2,036	1,875	1,882	1,869	1,970	1,983
2012	2,155	2,289	2,378	..	..	..

Table 3-17 – continued

## Gross domestic product at basic prices, by industry, monthly, quarterly and annual — Machinery manufacturing

	Seasonally adjusted at annual rates					
	July	August	September	October	November	December
millions of chained (2002) dollars						
<b>Ventilation, heating, air-conditioning and commercial refrigeration equipment manufacturing - [3334]</b>						
2006	1,105	1,198	1,137	1,170	1,144	1,120
2007	1,216	1,282	1,290	1,170	1,198	1,181
2008	1,143	1,114	1,158	1,204	1,177	1,263
2009	1,160	1,146	1,109	1,166	1,225	1,069
2010	1,146	1,219	1,180	1,127	1,148	1,146
2011	1,164	1,085	1,181	1,204	1,159	1,171
2012	1,156	1,080	1,102	..	..	..
<b>Metalworking machinery manufacturing - [3335]</b>						
2006	2,054	1,768	1,621	1,650	1,714	1,753
2007	1,733	1,868	1,931	1,900	1,722	1,677
2008	1,758	1,551	1,719	1,729	1,708	1,646
2009	1,232	1,189	1,246	1,261	1,311	1,335
2010	1,452	1,501	1,434	1,464	1,436	1,582
2011	1,751	1,695	1,877	1,806	1,963	1,946
2012	2,042	2,088	2,186	..	..	..
<b>Engine, turbine and power transmission equipment manufacturing - [3336]</b>						
2006	883	848	783	857	807	859
2007	868	966	1,000	933	1,026	933
2008	724	752	774	808	854	764
2009	755	754	725	725	735	717
2010	793	813	768	837	789	868
2011	910	924	903	921	949	978
2012	753	707	765	..	..	..
<b>Other general-purpose machinery manufacturing - [3339]</b>						
2006	2,950	2,871	2,817	2,830	2,839	2,888
2007	2,927	2,821	2,866	2,861	2,702	2,680
2008	2,567	2,622	2,537	2,632	2,455	2,431
2009	1,846	1,817	1,792	1,807	1,828	1,779
2010	2,158	2,251	2,124	2,055	2,115	2,149
2011	2,314	2,371	2,441	2,480	2,562	2,672
2012	2,866	2,910	2,953	..	..	..

Table 3-17 – continued

## Gross domestic product at basic prices, by industry, monthly, quarterly and annual — Machinery manufacturing

	Seasonally adjusted at annual rates				Annual
	First quarter	Second quarter	Third quarter	Fourth quarter	
	millions of chained (2002) dollars				
<b>All industries - [T001]</b>					
2006	1,187,461	1,190,097	1,191,233	1,196,821	1,191,403
2007	1,206,492	1,217,246	1,224,098	1,228,089	1,218,981
2008	1,230,319	1,232,378	1,234,344	1,222,104	1,229,786
2009	1,196,122	1,184,989	1,189,120	1,202,611	1,193,211
2010	1,220,025	1,229,930	1,237,167	1,248,597	1,233,930
2011	1,259,853	1,258,881	1,270,929	1,276,696	1,266,590
2012	1,281,247	1,286,934	1,288,371	..	..
<b>Machinery manufacturing - [333]</b>					
2006	13,972	12,976	12,892	12,876	13,179
2007	13,162	13,321	13,207	13,121	13,203
2008	12,897	13,304	12,962	12,869	13,008
2009	11,836	10,965	10,431	10,464	10,924
2010	11,335	11,683	12,492	12,720	12,058
2011	13,164	13,561	14,273	15,101	14,025
2012	15,347	15,790	15,794	..	..
<b>Agricultural, construction and mining machinery manufacturing - [3331]</b>					
2006	3,421	3,112	3,278	3,273	3,271
2007	3,384	3,308	3,332	3,373	3,349
2008	3,276	3,644	3,627	3,584	3,533
2009	3,188	2,817	2,543	2,501	2,762
2010	2,874	3,049	3,348	3,485	3,189
2011	3,724	4,014	4,408	4,823	4,242
2012	4,913	5,071	4,811	..	..
<b>Agricultural implement manufacturing - [33311]</b>					
2006	776	803	779	771	782
2007	794	798	795	868	814
2008	944	971	1,035	1,141	1,023
2009	1,142	1,056	950	916	1,016
2010	850	859	866	784	840
2011	875	936	964	1,008	946
2012	1,004	1,097	1,097	..	..
<b>Construction, mining and oil and gas field machinery manufacturing - [3331X]</b>					
2006	2,681	2,331	2,530	2,533	2,519
2007	2,620	2,540	2,569	2,535	2,566
2008	2,359	2,705	2,625	2,475	2,541
2009	2,074	1,785	1,615	1,607	1,770
2010	2,049	2,216	2,512	2,732	2,377
2011	2,882	3,114	3,483	3,858	3,334
2012	3,953	4,019	3,757	..	..
<b>Industrial machinery manufacturing - [3332]</b>					
2006	1,801	1,717	1,598	1,785	1,725
2007	1,647	1,569	1,542	1,639	1,599
2008	1,601	1,585	1,535	1,459	1,545
2009	1,420	1,410	1,414	1,439	1,421
2010	1,484	1,562	1,705	1,710	1,615
2011	1,810	1,816	1,857	1,866	1,837
2012	1,775	1,835	1,918	..	..
<b>Commercial and service industry machinery manufacturing - [3333]</b>					
2006	1,313	1,254	1,330	1,287	1,296
2007	1,297	1,382	1,393	1,460	1,383
2008	1,689	1,667	1,686	1,629	1,668
2009	1,568	1,589	1,589	1,577	1,581
2010	1,780	1,826	1,893	2,036	1,884
2011	1,996	2,001	1,931	1,941	1,967
2012	2,092	2,117	2,274	..	..

Table 3-17 – continued

## Gross domestic product at basic prices, by industry, monthly, quarterly and annual — Machinery manufacturing

	Seasonally adjusted at annual rates				Annual
	First quarter	Second quarter	Third quarter	Fourth quarter	
	millions of chained (2002) dollars				
<b>Ventilation, heating, air-conditioning and commercial refrigeration equipment manufacturing - [3334]</b>					
2006	1,164	1,076	1,147	1,145	1,133
2007	1,221	1,414	1,263	1,183	1,270
2008	1,137	1,110	1,138	1,215	1,150
2009	1,186	1,159	1,138	1,153	1,159
2010	1,134	1,106	1,182	1,140	1,141
2011	1,179	1,143	1,143	1,178	1,161
2012	1,138	1,130	1,113	..	..
<b>Metalworking machinery manufacturing - [3335]</b>					
2006	2,304	1,908	1,814	1,706	1,933
2007	1,665	1,788	1,844	1,766	1,766
2008	1,542	1,828	1,676	1,694	1,685
2009	1,548	1,295	1,222	1,302	1,342
2010	1,530	1,400	1,462	1,494	1,472
2011	1,508	1,527	1,774	1,905	1,678
2012	2,010	2,113	2,105	..	..
<b>Engine, turbine and power transmission equipment manufacturing - [3336]</b>					
2006	900	857	838	841	859
2007	898	921	945	964	932
2008	895	818	750	809	818
2009	740	738	745	726	737
2010	735	770	791	831	782
2011	868	901	912	949	908
2012	896	828	742	..	..
<b>Other general-purpose machinery manufacturing - [3339]</b>					
2006	3,049	3,028	2,879	2,852	2,952
2007	3,034	2,915	2,871	2,748	2,892
2008	2,759	2,675	2,575	2,506	2,629
2009	2,216	1,992	1,818	1,805	1,958
2010	1,849	2,025	2,178	2,106	2,040
2011	2,180	2,271	2,375	2,571	2,349
2012	2,638	2,805	2,910	..	..



Table 3-18

## Gross domestic product at basic prices, by industry, monthly, quarterly and annual — Computer and electronic product manufacturing

	Seasonally adjusted at annual rates					
	January	February	March	April	May	June
millions of chained (2002) dollars						
<b>All industries - [T001]</b>						
2006	1,184,765	1,187,443	1,190,174	1,190,411	1,190,914	1,188,967
2007	1,200,465	1,208,104	1,210,907	1,212,927	1,218,047	1,220,765
2008	1,231,699	1,228,799	1,230,459	1,231,518	1,232,078	1,233,539
2009	1,201,559	1,197,309	1,189,498	1,186,409	1,183,091	1,185,467
2010	1,215,618	1,219,635	1,224,822	1,225,974	1,230,359	1,233,456
2011	1,260,530	1,258,477	1,260,552	1,260,166	1,256,876	1,259,602
2012	1,282,439	1,279,770	1,281,532	1,286,073	1,286,980	1,287,748
<b>Computer and electronic product manufacturing - [334]</b>						
2006	6,940	6,872	7,056	7,064	6,900	6,942
2007	6,733	6,986	6,793	6,827	6,769	6,725
2008	6,526	6,530	6,659	6,686	6,795	6,688
2009	6,128	6,014	5,938	6,079	5,899	5,917
2010	6,059	6,116	5,841	5,746	5,937	6,050
2011	6,254	6,172	6,511	6,375	6,692	6,493
2012	6,345	6,148	6,165	6,259	6,103	5,803
<b>Computer and peripheral equipment manufacturing - [3341]</b>						
2006	816	829	928	884	864	900
2007	788	797	835	818	830	798
2008	758	753	792	761	720	747
2009	635	626	577	582	561	547
2010	652	631	593	640	693	707
2011	723	761	772	772	800	866
2012	676	638	630	685	652	614
<b>Electronic product manufacturing - [334A]</b>						
2006	6,114	6,034	6,127	6,173	6,030	6,040
2007	5,936	6,179	5,951	6,002	5,932	5,919
2008	5,761	5,770	5,862	5,916	6,059	5,930
2009	5,476	5,372	5,339	5,474	5,315	5,345
2010	5,394	5,468	5,231	5,096	5,238	5,336
2011	5,523	5,410	5,734	5,600	5,887	5,634
2012	5,654	5,494	5,517	5,561	5,436	5,175
<b>Communications equipment manufacturing - [3342]</b>						
2006	2,400	2,356	2,381	2,454	2,257	2,153
2007	2,177	2,365	2,207	2,224	2,213	2,196
2008	2,199	2,257	2,327	2,300	2,363	2,340
2009	2,351	2,181	2,175	2,273	2,220	2,203
2010	2,243	2,419	2,239	2,224	2,184	2,284
2011	2,423	2,420	2,552	2,439	2,498	2,431
2012	2,355	2,273	2,243	2,281	2,188	2,016
<b>Semiconductor and other electronic component manufacturing - [3344]</b>						
2006	852	870	922	893	918	869
2007	821	855	828	848	829	810
2008	808	747	771	821	832	847
2009	636	650	658	614	592	588
2010	661	625	570	610	656	643
2011	772	757	867	795	835	818
2012	871	848	861	911	894	893

Table 3-18 – continued

**Gross domestic product at basic prices, by industry, monthly, quarterly and annual — Computer and electronic product manufacturing**

	Seasonally adjusted at annual rates					
	January	February	March	April	May	June
	millions of chained (2002) dollars					
<b>Audio, video and other instruments manufacturing - [334X]</b>						
2006	2,575	2,526	2,525	2,553	2,546	2,706
2007	2,629	2,640	2,597	2,593	2,557	2,602
2008	2,479	2,514	2,520	2,548	2,606	2,485
2009	2,331	2,375	2,336	2,410	2,354	2,401
2010	2,321	2,271	2,281	2,117	2,250	2,275
2011	2,201	2,118	2,179	2,242	2,428	2,260
2012	2,289	2,234	2,271	2,222	2,203	2,105
<b>Manufacturing and reproducing magnetic and optical media - [3346]</b>						
2006	268	257	267	252	267	271
2007	280	297	289	306	306	285
2008	253	241	231	222	235	229
2009	160	160	161	182	154	159
2010	164	162	150	147	140	131
2011	104	93	102	97	95	95
2012	96	95	96	94	97	100

Table 3-18 – continued

**Gross domestic product at basic prices, by industry, monthly, quarterly and annual — Computer and electronic product manufacturing**

	Seasonally adjusted at annual rates					
	July	August	September	October	November	December
	millions of chained (2002) dollars					
<b>All industries - [T001]</b>						
2006	1,191,165	1,192,085	1,190,448	1,192,434	1,195,178	1,202,852
2007	1,220,709	1,225,264	1,226,322	1,226,828	1,230,845	1,226,593
2008	1,237,265	1,233,387	1,232,381	1,232,513	1,224,450	1,209,350
2009	1,187,403	1,186,028	1,193,930	1,196,650	1,204,421	1,206,762
2010	1,235,077	1,238,798	1,237,626	1,241,146	1,247,785	1,256,861
2011	1,265,712	1,272,208	1,274,867	1,275,012	1,274,094	1,280,982
2012	1,289,763	1,287,924	1,287,426	..	..	..
<b>Computer and electronic product manufacturing - [334]</b>						
2006	6,643	6,723	6,749	6,790	6,520	6,749
2007	6,854	6,725	6,576	6,617	6,446	6,325
2008	6,608	6,499	6,640	6,275	6,489	6,746
2009	5,926	5,868	5,787	5,712	5,928	5,668
2010	6,122	6,152	6,113	6,406	6,430	6,402
2011	6,562	6,390	6,518	6,631	6,433	6,432
2012	5,987	5,927	6,126	..	..	..
<b>Computer and peripheral equipment manufacturing - [3341]</b>						
2006	835	806	878	845	778	765
2007	815	854	771	793	744	733
2008	761	722	723	697	717	717
2009	531	557	543	564	597	578
2010	730	737	706	753	686	710
2011	832	762	789	766	756	729
2012	632	652	700	..	..	..
<b>Electronic product manufacturing - [334A]</b>						
2006	5,801	5,907	5,868	5,938	5,734	5,970
2007	6,032	5,865	5,797	5,817	5,692	5,583
2008	5,838	5,765	5,903	5,566	5,760	6,012
2009	5,369	5,289	5,220	5,129	5,313	5,073
2010	5,388	5,411	5,399	5,646	5,728	5,681
2011	5,732	5,623	5,726	5,857	5,672	5,694
2012	5,340	5,264	5,418	..	..	..
<b>Communications equipment manufacturing - [3342]</b>						
2006	2,113	2,144	2,063	2,101	1,957	2,069
2007	2,218	2,192	2,153	2,160	2,133	1,995
2008	2,259	2,247	2,429	2,272	2,420	2,416
2009	2,207	2,227	2,281	2,130	2,255	2,009
2010	2,260	2,299	2,167	2,396	2,560	2,507
2011	2,520	2,443	2,488	2,578	2,384	2,308
2012	2,085	2,052	2,205	..	..	..
<b>Semiconductor and other electronic component manufacturing - [3344]</b>						
2006	843	848	831	847	839	812
2007	866	756	793	776	802	782
2008	818	823	802	765	737	722
2009	581	554	538	519	552	580
2010	693	717	730	761	762	735
2011	830	815	845	896	845	803
2012	849	833	880	..	..	..

Table 3-18 – continued

**Gross domestic product at basic prices, by industry, monthly, quarterly and annual — Computer and electronic product manufacturing**

	Seasonally adjusted at annual rates					
	July	August	September	October	November	December
	millions of chained (2002) dollars					
<b>Audio, video and other instruments manufacturing - [334X]</b>						
2006	2,545	2,590	2,638	2,669	2,598	2,717
2007	2,596	2,586	2,557	2,581	2,474	2,501
2008	2,536	2,475	2,469	2,319	2,408	2,702
2009	2,426	2,364	2,243	2,330	2,359	2,317
2010	2,292	2,259	2,358	2,347	2,264	2,307
2011	2,259	2,240	2,260	2,254	2,310	2,450
2012	2,260	2,233	2,189	..	..	..
<b>Manufacturing and reproducing magnetic and optical media - [3346]</b>						
2006	263	287	296	280	292	336
2007	317	315	268	275	252	267
2008	194	187	181	189	184	162
2009	162	156	178	166	161	167
2010	129	119	118	122	130	120
2011	94	96	101	90	95	101
2012	95	96	94	..	..	..

Table 3-18 – continued

## Gross domestic product at basic prices, by industry, monthly, quarterly and annual — Computer and electronic product manufacturing

	Seasonally adjusted at annual rates				Annual
	First quarter	Second quarter	Third quarter	Fourth quarter	
	millions of chained (2002) dollars				
<b>All industries - [T001]</b>					
2006	1,187,461	1,190,097	1,191,233	1,196,821	1,191,403
2007	1,206,492	1,217,246	1,224,098	1,228,089	1,218,981
2008	1,230,319	1,232,378	1,234,344	1,222,104	1,229,786
2009	1,196,122	1,184,989	1,189,120	1,202,611	1,193,211
2010	1,220,025	1,229,930	1,237,167	1,248,597	1,233,930
2011	1,259,853	1,258,881	1,270,929	1,276,696	1,266,590
2012	1,281,247	1,286,934	1,288,371	..	..
<b>Computer and electronic product manufacturing - [334]</b>					
2006	6,956	6,969	6,705	6,686	6,829
2007	6,837	6,774	6,718	6,463	6,698
2008	6,572	6,723	6,582	6,503	6,595
2009	6,027	5,965	5,860	5,769	5,905
2010	6,005	5,911	6,129	6,413	6,114
2011	6,312	6,520	6,490	6,499	6,455
2012	6,219	6,055	6,013	..	..
<b>Computer and peripheral equipment manufacturing - [3341]</b>					
2006	858	883	840	796	844
2007	807	815	813	757	798
2008	768	743	735	710	739
2009	613	563	544	580	575
2010	625	680	724	716	686
2011	752	813	794	750	777
2012	648	650	661	..	..
<b>Electronic product manufacturing - [334A]</b>					
2006	6,092	6,081	5,859	5,881	5,978
2007	6,022	5,951	5,898	5,697	5,892
2008	5,798	5,968	5,835	5,779	5,845
2009	5,396	5,378	5,293	5,172	5,310
2010	5,364	5,223	5,399	5,685	5,418
2011	5,556	5,707	5,694	5,741	5,674
2012	5,555	5,391	5,341	..	..
<b>Communications equipment manufacturing - [3342]</b>					
2006	2,379	2,288	2,107	2,042	2,204
2007	2,250	2,211	2,188	2,096	2,186
2008	2,261	2,334	2,312	2,369	2,319
2009	2,236	2,232	2,238	2,131	2,209
2010	2,300	2,231	2,242	2,488	2,315
2011	2,465	2,456	2,484	2,423	2,457
2012	2,290	2,162	2,114	..	..
<b>Semiconductor and other electronic component manufacturing - [3344]</b>					
2006	881	893	841	833	862
2007	835	829	805	787	814
2008	775	833	814	741	791
2009	648	598	558	550	588
2010	619	636	713	753	680
2011	799	816	830	848	823
2012	860	899	854	..	..

Table 3-18 – continued

**Gross domestic product at basic prices, by industry, monthly, quarterly and annual — Computer and electronic product manufacturing**

	Seasonally adjusted at annual rates				Annual
	First quarter	Second quarter	Third quarter	Fourth quarter	
	millions of chained (2002) dollars				
<b>Audio, video and other instruments manufacturing - [334X]</b>					
2006	2,542	2,602	2,591	2,661	2,599
2007	2,622	2,584	2,580	2,519	2,576
2008	2,504	2,546	2,493	2,476	2,505
2009	2,347	2,388	2,344	2,335	2,354
2010	2,291	2,214	2,303	2,306	2,278
2011	2,166	2,310	2,253	2,338	2,267
2012	2,265	2,177	2,227	..	..
<b>Manufacturing and reproducing magnetic and optical media - [3346]</b>					
2006	264	263	282	303	278
2007	289	299	300	265	288
2008	242	229	187	178	209
2009	160	165	165	165	164
2010	159	139	122	124	136
2011	100	96	97	95	97
2012	96	97	95	..	..

Table 3-19

## Gross domestic product at basic prices, by industry, monthly, quarterly and annual — Electrical equipment, appliance and component manufacturing

	Seasonally adjusted at annual rates					
	January	February	March	April	May	June
	millions of chained (2002) dollars					
<b>All industries - [T001]</b>						
2006	1,184,765	1,187,443	1,190,174	1,190,411	1,190,914	1,188,967
2007	1,200,465	1,208,104	1,210,907	1,212,927	1,218,047	1,220,765
2008	1,231,699	1,228,799	1,230,459	1,231,518	1,232,078	1,233,539
2009	1,201,559	1,197,309	1,189,498	1,186,409	1,183,091	1,185,467
2010	1,215,618	1,219,635	1,224,822	1,225,974	1,230,359	1,233,456
2011	1,260,530	1,258,477	1,260,552	1,260,166	1,256,876	1,259,602
2012	1,282,439	1,279,770	1,281,532	1,286,073	1,286,980	1,287,748
<b>Electrical equipment, appliance and component manufacturing - [335]</b>						
2006	3,441	3,340	3,256	3,164	3,241	3,134
2007	3,189	3,254	3,261	3,275	3,304	3,308
2008	3,221	3,261	3,304	3,347	3,302	3,422
2009	3,195	3,057	2,983	2,984	2,897	2,913
2010	2,911	2,825	2,922	3,029	3,146	3,002
2011	3,368	3,300	3,366	3,255	3,401	3,228
2012	3,290	3,224	3,334	3,236	3,205	3,276
<b>Electric lighting equipment manufacturing - [3351]</b>						
2006	489	465	439	434	442	450
2007	463	473	458	451	431	418
2008	461	457	472	477	476	485
2009	440	441	418	421	415	409
2010	409	395	393	410	423	409
2011	437	427	445	419	435	414
2012	413	420	442	488	444	431
<b>Household appliance manufacturing - [3352]</b>						
2006	544	538	536	526	544	530
2007	500	483	482	471	469	493
2008	464	465	457	474	438	457
2009	471	466	441	431	432	425
2010	406	400	439	465	487	461
2011	460	432	404	375	374	355
2012	354	366	384	371	373	380
<b>Electrical equipment manufacturing - [3353]</b>						
2006	1,317	1,290	1,257	1,233	1,298	1,219
2007	1,281	1,262	1,283	1,304	1,327	1,319
2008	1,293	1,310	1,339	1,317	1,325	1,396
2009	1,356	1,289	1,312	1,320	1,262	1,276
2010	1,211	1,161	1,154	1,186	1,269	1,154
2011	1,335	1,303	1,388	1,304	1,385	1,359
2012	1,440	1,392	1,437	1,354	1,342	1,439
<b>Other electrical equipment and component manufacturing - [3359]</b>						
2006	1,092	1,051	1,029	975	963	942
2007	946	1,035	1,037	1,045	1,072	1,075
2008	998	1,023	1,028	1,072	1,050	1,071
2009	929	864	813	812	789	803
2010	880	864	937	970	971	979
2011	1,126	1,123	1,108	1,133	1,177	1,073
2012	1,056	1,023	1,047	997	1,022	1,004

Table 3-19 – continued

**Gross domestic product at basic prices, by industry, monthly, quarterly and annual — Electrical equipment, appliance and component manufacturing**

	Seasonally adjusted at annual rates					
	January	February	March	April	May	June
millions of chained (2002) dollars						
<b>Communication and energy wire and cable manufacturing - [3359Z]</b>						
2006	468	431	426	409	419	391
2007	412	456	454	460	476	486
2008	417	439	436	442	417	434
2009	390	352	344	328	310	329
2010	333	308	349	368	382	362
2011	439	448	433	419	420	401
2012	379	355	349	353	353	348
<b>Battery, wiring devices and miscellaneous electrical equipment manufacturing - [3359X]</b>						
2006	626	622	606	567	547	555
2007	537	582	586	586	598	590
2008	583	587	595	632	636	640
2009	541	515	471	486	482	476
2010	549	558	590	604	591	620
2011	690	679	678	716	760	674
2012	679	671	700	647	672	659
<b>Electric equipment and component manufacturing - [335A]</b>						
2006	2,896	2,803	2,722	2,639	2,700	2,607
2007	2,688	2,766	2,774	2,797	2,827	2,809
2008	2,749	2,787	2,835	2,863	2,848	2,948
2009	2,718	2,590	2,537	2,546	2,461	2,482
2010	2,496	2,416	2,480	2,563	2,659	2,540
2011	2,894	2,850	2,936	2,852	2,993	2,840
2012	2,902	2,828	2,921	2,835	2,804	2,867



Table 3-19 – continued

## Gross domestic product at basic prices, by industry, monthly, quarterly and annual — Electrical equipment, appliance and component manufacturing

	Seasonally adjusted at annual rates					
	July	August	September	October	November	December
	millions of chained (2002) dollars					
<b>All industries - [T001]</b>						
2006	1,191,165	1,192,085	1,190,448	1,192,434	1,195,178	1,202,852
2007	1,220,709	1,225,264	1,226,322	1,226,828	1,230,845	1,226,593
2008	1,237,265	1,233,387	1,232,381	1,232,513	1,224,450	1,209,350
2009	1,187,403	1,186,028	1,193,930	1,196,650	1,204,421	1,206,762
2010	1,235,077	1,238,798	1,237,626	1,241,146	1,247,785	1,256,861
2011	1,265,712	1,272,208	1,274,867	1,275,012	1,274,094	1,280,982
2012	1,289,763	1,287,924	1,287,426	..	..	..
<b>Electrical equipment, appliance and component manufacturing - [335]</b>						
2006	3,110	3,229	3,242	3,264	3,107	3,136
2007	3,250	3,203	3,216	3,178	3,237	3,132
2008	3,420	3,395	3,294	3,405	3,439	3,390
2009	3,013	2,850	2,929	2,880	2,831	2,870
2010	3,047	3,162	3,182	3,221	3,265	3,190
2011	3,157	3,170	3,140	3,210	3,219	3,337
2012	3,323	3,123	3,129	..	..	..
<b>Electric lighting equipment manufacturing - [3351]</b>						
2006	450	458	438	443	424	432
2007	431	429	437	446	435	410
2008	465	474	456	456	484	490
2009	414	400	414	408	385	392
2010	410	422	417	438	423	426
2011	436	435	445	432	419	404
2012	426	407	405	..	..	..
<b>Household appliance manufacturing - [3352]</b>						
2006	520	503	509	549	523	502
2007	499	448	465	446	484	460
2008	520	507	504	496	466	500
2009	427	439	435	458	410	367
2010	451	437	420	428	416	419
2011	355	342	340	326	348	387
2012	386	358	387	..	..	..
<b>Electrical equipment manufacturing - [3353]</b>						
2006	1,235	1,340	1,369	1,330	1,242	1,302
2007	1,255	1,317	1,272	1,275	1,302	1,295
2008	1,358	1,362	1,336	1,402	1,455	1,344
2009	1,344	1,214	1,214	1,180	1,172	1,237
2010	1,195	1,234	1,245	1,248	1,293	1,288
2011	1,283	1,351	1,301	1,421	1,393	1,475
2012	1,469	1,382	1,422	..	..	..
<b>Other electrical equipment and component manufacturing - [3359]</b>						
2006	911	930	928	947	922	902
2007	1,068	1,002	1,040	1,006	1,013	962
2008	1,079	1,052	1,002	1,050	1,025	1,053
2009	826	801	866	841	862	862
2010	988	1,060	1,087	1,093	1,117	1,045
2011	1,057	1,014	1,025	998	1,031	1,050
2012	1,021	955	901	..	..	..

Table 3-19 – continued

**Gross domestic product at basic prices, by industry, monthly, quarterly and annual — Electrical equipment, appliance and component manufacturing**

	Seasonally adjusted at annual rates					
	July	August	September	October	November	December
millions of chained (2002) dollars						
<b>Communication and energy wire and cable manufacturing - [3359Z]</b>						
2006	364	379	375	380	394	352
2007	476	428	442	447	424	379
2008	481	439	402	434	398	409
2009	318	332	318	308	344	322
2010	383	394	407	405	414	430
2011	413	379	387	370	378	409
2012	342	330	337	..	..	..
<b>Battery, wiring devices and miscellaneous electrical equipment manufacturing - [3359X]</b>						
2006	551	555	556	571	531	553
2007	593	576	600	560	591	585
2008	602	616	603	619	630	647
2009	510	471	550	535	520	542
2010	608	668	682	691	705	618
2011	647	637	640	630	655	643
2012	682	626	566	..	..	..
<b>Electric equipment and component manufacturing - [335A]</b>						
2006	2,593	2,724	2,732	2,717	2,585	2,634
2007	2,749	2,746	2,745	2,723	2,747	2,665
2008	2,898	2,884	2,789	2,902	2,958	2,884
2009	2,577	2,410	2,490	2,425	2,414	2,486
2010	2,591	2,713	2,746	2,777	2,829	2,754
2011	2,772	2,795	2,767	2,846	2,837	2,921
2012	2,909	2,737	2,720	..	..	..

Table 3-19 – continued

## Gross domestic product at basic prices, by industry, monthly, quarterly and annual — Electrical equipment, appliance and component manufacturing

	Seasonally adjusted at annual rates				Annual
	First quarter	Second quarter	Third quarter	Fourth quarter	
	millions of chained (2002) dollars				
<b>All industries - [T001]</b>					
2006	1,187,461	1,190,097	1,191,233	1,196,821	1,191,403
2007	1,206,492	1,217,246	1,224,098	1,228,089	1,218,981
2008	1,230,319	1,232,378	1,234,344	1,222,104	1,229,786
2009	1,196,122	1,184,989	1,189,120	1,202,611	1,193,211
2010	1,220,025	1,229,930	1,237,167	1,248,597	1,233,930
2011	1,259,853	1,258,881	1,270,929	1,276,696	1,266,590
2012	1,281,247	1,286,934	1,288,371	..	..
<b>Electrical equipment, appliance and component manufacturing - [335]</b>					
2006	3,346	3,180	3,194	3,169	3,222
2007	3,235	3,296	3,223	3,182	3,234
2008	3,262	3,357	3,370	3,411	3,350
2009	3,078	2,931	2,931	2,860	2,950
2010	2,886	3,059	3,130	3,225	3,075
2011	3,345	3,295	3,156	3,255	3,263
2012	3,283	3,239	3,192	..	..
<b>Electric lighting equipment manufacturing - [3351]</b>					
2006	464	442	449	433	447
2007	465	433	432	430	440
2008	463	479	465	477	471
2009	433	415	409	395	413
2010	399	414	416	429	415
2011	436	423	439	418	429
2012	425	454	413	..	..
<b>Household appliance manufacturing - [3352]</b>					
2006	539	533	511	525	527
2007	488	478	471	463	475
2008	462	456	510	487	479
2009	459	429	434	412	434
2010	415	471	436	421	436
2011	432	368	346	354	375
2012	368	375	377	..	..
<b>Electrical equipment manufacturing - [3353]</b>					
2006	1,288	1,250	1,315	1,291	1,286
2007	1,275	1,317	1,281	1,291	1,291
2008	1,314	1,346	1,352	1,400	1,353
2009	1,319	1,286	1,257	1,196	1,265
2010	1,175	1,203	1,225	1,276	1,220
2011	1,342	1,349	1,312	1,430	1,358
2012	1,423	1,378	1,424	..	..
<b>Other electrical equipment and component manufacturing - [3359]</b>					
2006	1,057	960	923	924	966
2007	1,006	1,064	1,037	994	1,025
2008	1,016	1,064	1,044	1,043	1,042
2009	869	801	831	855	839
2010	894	973	1,045	1,085	999
2011	1,119	1,128	1,032	1,026	1,076
2012	1,042	1,008	959	..	..

Table 3-19 – continued

**Gross domestic product at basic prices, by industry, monthly, quarterly and annual — Electrical equipment, appliance and component manufacturing**

	Seasonally adjusted at annual rates				Annual
	First quarter	Second quarter	Third quarter	Fourth quarter	
	millions of chained (2002) dollars				
<b>Communication and energy wire and cable manufacturing - [3359Z]</b>					
2006	442	406	373	375	399
2007	441	474	449	417	445
2008	431	431	441	414	429
2009	362	322	323	325	333
2010	330	371	395	416	378
2011	440	413	393	386	408
2012	361	351	336	..	..
<b>Battery, wiring devices and miscellaneous electrical equipment manufacturing - [3359X]</b>					
2006	618	556	554	552	570
2007	568	591	590	579	582
2008	588	636	607	632	616
2009	509	481	510	532	508
2010	566	605	653	671	624
2011	682	717	641	643	671
2012	683	659	625	..	..
<b>Electric equipment and component manufacturing - [335A]</b>					
2006	2,807	2,649	2,683	2,645	2,696
2007	2,743	2,811	2,747	2,712	2,753
2008	2,790	2,886	2,857	2,915	2,862
2009	2,615	2,496	2,492	2,442	2,511
2010	2,464	2,587	2,683	2,787	2,630
2011	2,893	2,895	2,778	2,868	2,859
2012	2,884	2,835	2,789	..	..

**Table 3-20**  
**Gross domestic product at basic prices, by industry, monthly, quarterly and annual — Transportation equipment manufacturing**

	Seasonally adjusted at annual rates					
	January	February	March	April	May	June
	millions of chained (2002) dollars					
<b>All industries - [T001]</b>						
2006	1,184,765	1,187,443	1,190,174	1,190,411	1,190,914	1,188,967
2007	1,200,465	1,208,104	1,210,907	1,212,927	1,218,047	1,220,765
2008	1,231,699	1,228,799	1,230,459	1,231,518	1,232,078	1,233,539
2009	1,201,559	1,197,309	1,189,498	1,186,409	1,183,091	1,185,467
2010	1,215,618	1,219,635	1,224,822	1,225,974	1,230,359	1,233,456
2011	1,260,530	1,258,477	1,260,552	1,260,166	1,256,876	1,259,602
2012	1,282,439	1,279,770	1,281,532	1,286,073	1,286,980	1,287,748
<b>Transportation equipment manufacturing - [336]</b>						
2006	35,453	35,061	34,702	35,138	35,100	35,628
2007	34,749	35,023	35,969	35,428	35,053	34,627
2008	32,908	33,410	31,307	31,943	31,863	31,910
2009	23,514	24,838	24,506	24,738	23,268	22,875
2010	26,446	26,460	26,248	26,966	27,039	27,196
2011	27,076	26,858	27,528	26,481	26,297	26,797
2012	30,112	29,405	29,660	30,077	30,502	30,955
<b>Motor vehicle manufacturing - [3361]</b>						
2006	14,622	14,876	14,218	14,500	14,384	15,020
2007	14,290	14,644	15,948	14,094	13,925	12,824
2008	11,296	12,192	10,739	11,572	11,648	11,990
2009	4,671	5,612	6,488	7,158	5,981	5,597
2010	9,166	9,208	9,240	9,858	9,976	10,212
2011	9,969	9,640	9,901	8,987	8,930	9,148
2012	10,981	10,313	10,128	10,810	10,999	10,916
<b>Motor vehicle body and trailer manufacturing - [3362]</b>						
2006	1,417	1,511	1,445	1,516	1,438	1,435
2007	1,549	1,564	1,539	1,631	1,582	1,583
2008	1,397	1,384	1,280	1,263	1,376	1,269
2009	1,030	960	935	910	887	801
2010	916	922	972	995	1,014	1,052
2011	1,178	1,225	1,220	1,239	1,187	1,207
2012	1,226	1,305	1,295	1,191	1,253	1,257
<b>Motor vehicle parts manufacturing - [3363]</b>						
2006	10,210	9,868	9,799	9,924	10,036	10,051
2007	9,447	9,468	9,640	9,366	9,568	9,422
2008	8,082	8,289	7,568	7,821	7,533	7,499
2009	4,401	5,201	4,859	4,992	4,308	4,374
2010	6,387	6,306	6,277	6,385	6,447	6,438
2011	5,996	5,890	6,001	5,710	5,754	5,846
2012	7,154	6,908	7,127	7,252	7,377	7,433
<b>Motor vehicle gasoline engine and engine parts manufacturing - [33631]</b>						
2006	2,206	2,121	1,975	2,069	2,261	2,107
2007	1,924	2,078	2,246	2,143	2,279	2,124
2008	1,936	1,942	1,836	1,783	1,572	1,608
2009	1,158	1,345	1,207	1,144	1,034	1,118
2010	1,592	1,452	1,461	1,489	1,560	1,523
2011	1,261	1,251	1,261	1,214	1,281	1,286
2012	1,482	1,380	1,419	1,531	1,566	1,496

Table 3-20 – continued

## Gross domestic product at basic prices, by industry, monthly, quarterly and annual — Transportation equipment manufacturing

	Seasonally adjusted at annual rates					
	January	February	March	April	May	June
	millions of chained (2002) dollars					
<b>Motor vehicle electrical and electronic equipment manufacturing - [33632]</b>						
2006	431	409	364	420	439	440
2007	402	423	407	403	390	382
2008	331	334	334	327	310	312
2009	188	186	197	192	183	185
2010	230	235	226	236	251	248
2011	282	273	292	286	287	283
2012	287	283	275	277	269	293
<b>Motor vehicle steering and suspension components (except spring) manufacturing - [33633]</b>						
2006	530	540	532	536	561	554
2007	549	548	557	551	569	562
2008	504	540	462	459	468	497
2009	291	306	285	300	240	245
2010	441	494	527	530	534	528
2011	473	504	501	460	495	493
2012	594	559	572	629	633	682
<b>Motor vehicle brake system manufacturing - [33634]</b>						
2006	516	475	516	501	496	512
2007	473	437	434	461	419	404
2008	394	395	363	378	377	365
2009	271	265	257	258	249	250
2010	251	275	276	267	270	298
2011	295	275	284	295	293	276
2012	307	296	287	259	261	262
<b>Motor vehicle transmission and power train parts manufacturing - [33635]</b>						
2006	1,023	994	1,036	993	1,030	1,065
2007	1,007	1,011	996	1,055	1,124	1,161
2008	867	822	823	853	728	705
2009	262	632	401	362	314	351
2010	507	524	496	535	559	524
2011	485	437	468	453	460	478
2012	495	531	513	515	521	532
<b>Motor vehicle seating and interior trim manufacturing - [33636]</b>						
2006	1,525	1,434	1,439	1,408	1,321	1,412
2007	1,249	1,161	1,341	1,247	1,203	1,076
2008	1,012	1,072	942	1,002	1,033	1,064
2009	548	565	567	657	571	542
2010	965	946	958	969	923	971
2011	959	942	951	877	793	871
2012	1,011	915	992	1,041	1,037	1,017
<b>Motor vehicle metal stamping - [33637]</b>						
2006	1,665	1,627	1,574	1,581	1,550	1,558
2007	1,515	1,542	1,532	1,453	1,509	1,534
2008	1,324	1,409	1,244	1,239	1,200	1,228
2009	730	757	818	868	707	756
2010	1,025	1,004	1,011	1,022	1,021	1,022
2011	931	962	997	903	897	938
2012	1,363	1,371	1,399	1,407	1,439	1,427

Table 3-20 – continued

**Gross domestic product at basic prices, by industry, monthly, quarterly and annual — Transportation equipment manufacturing**

	Seasonally adjusted at annual rates					
	January	February	March	April	May	June
	millions of chained (2002) dollars					
<b>Other motor vehicle parts manufacturing - [33639]</b>						
2006	2,314	2,252	2,322	2,401	2,368	2,372
2007	2,283	2,214	2,091	1,996	1,984	2,057
2008	1,673	1,776	1,520	1,731	1,857	1,734
2009	1,110	1,098	1,215	1,318	1,104	1,003
2010	1,430	1,422	1,387	1,378	1,370	1,384
2011	1,354	1,317	1,303	1,285	1,334	1,275
2012	1,755	1,679	1,791	1,709	1,776	1,854
<b>Aerospace product and parts manufacturing - [3364]</b>						
2006	6,447	6,434	6,459	6,471	6,474	6,513
2007	6,795	6,861	6,726	7,124	6,948	7,097
2008	7,701	7,750	7,707	7,722	7,735	7,781
2009	7,721	7,630	7,528	7,454	7,365	7,288
2010	6,892	6,862	6,820	6,819	6,844	6,819
2011	6,623	6,631	6,799	6,703	6,548	6,678
2012	6,991	7,029	6,969	6,982	7,092	7,191
<b>Railroad rolling stock manufacturing - [3365]</b>						
2006	516	507	485	455	462	451
2007	385	388	373	372	330	334
2008	314	294	273	305	323	325
2009	314	306	282	254	215	232
2010	183	205	224	250	230	198
2011	250	255	255	256	256	261
2012	267	225	235	247	254	258
<b>Ship and boat building - [3366]</b>						
2006	631	632	600	596	578	581
2007	625	606	656	696	648	733
2008	612	586	577	559	568	566
2009	387	379	422	421	456	418
2010	508	509	472	497	472	472
2011	440	466	490	464	435	478
2012	501	507	483	443	485	516
<b>Other transportation equipment manufacturing - [3369]</b>						
2006	1,386	1,151	1,422	1,450	1,466	1,551
2007	1,382	1,329	1,482	1,669	1,548	1,651
2008	2,163	1,945	1,742	1,595	1,628	1,655
2009	1,580	1,651	1,557	1,492	1,713	1,678
2010	1,150	1,259	1,050	1,240	1,165	1,256
2011	1,954	1,901	2,045	1,954	2,092	2,082
2012	2,241	2,045	2,217	2,331	2,163	2,399

Table 3-20 – continued

## Gross domestic product at basic prices, by industry, monthly, quarterly and annual — Transportation equipment manufacturing

	Seasonally adjusted at annual rates					
	July	August	September	October	November	December
	millions of chained (2002) dollars					
<b>All industries - [T001]</b>						
2006	1,191,165	1,192,085	1,190,448	1,192,434	1,195,178	1,202,852
2007	1,220,709	1,225,264	1,226,322	1,226,828	1,230,845	1,226,593
2008	1,237,265	1,233,387	1,232,381	1,232,513	1,224,450	1,209,350
2009	1,187,403	1,186,028	1,193,930	1,196,650	1,204,421	1,206,762
2010	1,235,077	1,238,798	1,237,626	1,241,146	1,247,785	1,256,861
2011	1,265,712	1,272,208	1,274,867	1,275,012	1,274,094	1,280,982
2012	1,289,763	1,287,924	1,287,426	..	..	..
<b>Transportation equipment manufacturing - [336]</b>						
2006	34,855	34,552	34,080	33,795	34,935	35,753
2007	35,208	34,520	34,795	35,422	35,336	32,526
2008	31,474	30,668	30,493	29,861	29,844	26,522
2009	24,543	25,321	26,092	25,861	25,967	26,480
2010	27,406	27,199	26,687	27,265	26,081	26,530
2011	27,560	27,733	27,877	28,535	29,145	29,986
2012	31,066	30,923	30,839	..	..	..
<b>Motor vehicle manufacturing - [3361]</b>						
2006	14,792	14,030	13,602	13,139	14,908	14,985
2007	13,278	13,439	14,252	15,095	15,094	10,939
2008	11,521	11,091	10,953	10,085	10,035	7,628
2009	6,901	8,663	8,771	8,876	8,797	8,845
2010	10,200	10,185	9,705	10,179	8,851	9,238
2011	9,687	10,068	9,846	9,707	10,567	10,640
2012	10,999	11,032	11,121	..	..	..
<b>Motor vehicle body and trailer manufacturing - [3362]</b>						
2006	1,502	1,528	1,462	1,604	1,562	1,592
2007	1,567	1,534	1,436	1,426	1,475	1,487
2008	1,273	1,256	1,267	1,194	1,118	1,162
2009	868	881	824	808	852	868
2010	1,076	1,099	1,111	1,133	1,134	1,169
2011	1,157	1,208	1,206	1,302	1,196	1,283
2012	1,363	1,283	1,280	..	..	..
<b>Motor vehicle parts manufacturing - [3363]</b>						
2006	9,468	9,662	9,356	9,138	9,273	9,867
2007	9,639	8,919	8,970	8,908	8,693	8,228
2008	7,361	6,955	6,811	6,535	6,604	5,341
2009	5,177	5,378	6,056	6,036	6,142	6,442
2010	6,543	6,249	5,990	6,118	5,794	5,764
2011	6,026	5,855	6,090	6,416	6,520	6,877
2012	7,509	7,326	7,235	..	..	..
<b>Motor vehicle gasoline engine and engine parts manufacturing - [33631]</b>						
2006	2,018	1,982	2,011	1,912	1,869	2,021
2007	2,201	2,066	2,165	2,111	2,133	1,968
2008	1,484	1,418	1,359	1,369	1,448	1,158
2009	1,332	1,211	1,636	1,502	1,499	1,669
2010	1,559	1,424	1,362	1,493	1,286	1,227
2011	1,293	1,206	1,193	1,269	1,367	1,372
2012	1,652	1,544	1,643	..	..	..



Table 3-20 – continued

## Gross domestic product at basic prices, by industry, monthly, quarterly and annual — Transportation equipment manufacturing

	Seasonally adjusted at annual rates					
	July	August	September	October	November	December
	millions of chained (2002) dollars					
<b>Motor vehicle electrical and electronic equipment manufacturing - [33632]</b>						
2006	418	445	419	392	424	427
2007	386	373	362	354	353	314
2008	278	264	250	243	252	221
2009	194	191	204	211	211	220
2010	263	264	263	266	266	268
2011	294	289	263	282	280	261
2012	275	277	273	..	..	..
<b>Motor vehicle steering and suspension components (except spring) manufacturing - [33633]</b>						
2006	533	540	529	472	523	546
2007	565	536	532	513	502	461
2008	465	436	414	379	387	354
2009	342	365	395	431	462	462
2010	560	545	525	522	439	463
2011	521	514	543	509	541	554
2012	623	628	581	..	..	..
<b>Motor vehicle brake system manufacturing - [33634]</b>						
2006	489	491	470	472	481	473
2007	420	405	428	455	413	389
2008	360	345	334	313	305	294
2009	265	244	221	242	233	248
2010	270	278	281	278	275	278
2011	295	278	267	275	276	299
2012	242	258	249	..	..	..
<b>Motor vehicle transmission and power train parts manufacturing - [33635]</b>						
2006	956	984	1,026	1,054	1,069	1,166
2007	1,122	1,016	939	991	886	896
2008	723	768	702	543	633	583
2009	372	432	461	479	486	518
2010	540	487	455	467	478	469
2011	485	448	492	499	487	522
2012	575	533	561	..	..	..
<b>Motor vehicle seating and interior trim manufacturing - [33636]</b>						
2006	1,349	1,373	1,236	1,227	1,200	1,324
2007	1,223	1,176	1,159	1,155	1,112	1,010
2008	999	892	913	843	897	744
2009	790	815	902	931	949	996
2010	970	1,006	933	937	849	915
2011	920	891	880	927	942	1,008
2012	1,027	1,002	962	..	..	..
<b>Motor vehicle metal stamping - [33637]</b>						
2006	1,549	1,565	1,533	1,461	1,470	1,575
2007	1,536	1,381	1,353	1,412	1,383	1,336
2008	1,211	1,145	1,064	1,077	1,044	795
2009	806	862	937	940	957	1,015
2010	1,044	1,017	1,021	959	972	884
2011	933	1,014	1,092	1,170	1,164	1,272
2012	1,397	1,369	1,291	..	..	..

Table 3-20 – continued

## Gross domestic product at basic prices, by industry, monthly, quarterly and annual — Transportation equipment manufacturing

	Seasonally adjusted at annual rates					
	July	August	September	October	November	December
millions of chained (2002) dollars						
<b>Other motor vehicle parts manufacturing - [33639]</b>						
2006	2,139	2,257	2,068	2,074	2,146	2,227
2007	2,095	1,900	2,007	1,868	1,891	1,807
2008	1,846	1,641	1,762	1,861	1,652	1,156
2009	1,160	1,308	1,369	1,351	1,396	1,358
2010	1,390	1,280	1,221	1,270	1,280	1,304
2011	1,347	1,286	1,426	1,562	1,557	1,679
2012	1,817	1,837	1,776	..	..	..
<b>Aerospace product and parts manufacturing - [3364]</b>						
2006	6,455	6,581	6,655	6,768	6,800	6,783
2007	7,205	7,327	7,364	7,473	7,571	7,633
2008	7,878	7,971	8,004	7,974	7,920	7,817
2009	7,122	7,026	6,939	6,914	6,862	6,873
2010	6,754	6,719	6,707	6,688	6,641	6,705
2011	6,760	6,921	6,938	6,983	7,046	7,071
2012	7,205	7,243	7,256	..	..	..
<b>Railroad rolling stock manufacturing - [3365]</b>						
2006	461	458	444	425	396	412
2007	329	314	315	320	319	314
2008	328	329	337	326	336	326
2009	238	213	187	187	182	179
2010	224	225	253	243	239	247
2011	287	288	270	262	270	275
2012	260	258	256	..	..	..
<b>Ship and boat building - [3366]</b>						
2006	543	601	591	579	584	564
2007	705	720	658	656	668	598
2008	597	535	537	580	467	438
2009	485	537	510	517	478	568
2010	438	416	406	422	444	421
2011	485	521	496	491	446	482
2012	464	493	539	..	..	..
<b>Other transportation equipment manufacturing - [3369]</b>						
2006	1,649	1,300	1,509	1,453	1,403	1,396
2007	1,593	1,629	1,524	1,600	1,556	1,756
2008	1,403	1,310	1,309	1,598	1,853	1,479
2009	1,681	1,445	1,536	1,319	1,385	1,306
2010	1,397	1,665	1,695	1,883	1,795	1,992
2011	2,273	2,132	2,092	2,175	2,383	2,479
2012	2,230	2,371	2,296	..	..	..

Table 3-20 – continued

## Gross domestic product at basic prices, by industry, monthly, quarterly and annual — Transportation equipment manufacturing

	Seasonally adjusted at annual rates				Annual
	First quarter	Second quarter	Third quarter	Fourth quarter	
millions of chained (2002) dollars					
<b>All industries - [T001]</b>					
2006	1,187,461	1,190,097	1,191,233	1,196,821	1,191,403
2007	1,206,492	1,217,246	1,224,098	1,228,089	1,218,981
2008	1,230,319	1,232,378	1,234,344	1,222,104	1,229,786
2009	1,196,122	1,184,989	1,189,120	1,202,611	1,193,211
2010	1,220,025	1,229,930	1,237,167	1,248,597	1,233,930
2011	1,259,853	1,258,881	1,270,929	1,276,696	1,266,590
2012	1,281,247	1,286,934	1,288,371	..	..
<b>Transportation equipment manufacturing - [336]</b>					
2006	35,072	35,289	34,496	34,828	34,921
2007	35,247	35,036	34,841	34,428	34,888
2008	32,542	31,905	30,878	28,742	31,017
2009	24,286	23,627	25,319	26,103	24,834
2010	26,385	27,067	27,097	26,625	26,794
2011	27,154	26,525	27,723	29,222	27,656
2012	29,726	30,511	30,943	..	..
<b>Motor vehicle manufacturing - [3361]</b>					
2006	14,572	14,635	14,141	14,344	14,423
2007	14,961	13,614	13,656	13,709	13,985
2008	11,409	11,737	11,188	9,249	10,896
2009	5,590	6,245	8,112	8,839	7,197
2010	9,205	10,015	10,030	9,423	9,668
2011	9,837	9,022	9,867	10,305	9,758
2012	10,474	10,908	11,051	..	..
<b>Motor vehicle body and trailer manufacturing - [3362]</b>					
2006	1,458	1,463	1,497	1,586	1,501
2007	1,551	1,599	1,512	1,463	1,531
2008	1,354	1,303	1,265	1,158	1,270
2009	975	866	858	843	885
2010	937	1,020	1,095	1,145	1,049
2011	1,208	1,211	1,190	1,260	1,217
2012	1,275	1,234	1,309	..	..
<b>Motor vehicle parts manufacturing - [3363]</b>					
2006	9,959	10,004	9,495	9,426	9,721
2007	9,518	9,452	9,176	8,610	9,189
2008	7,980	7,618	7,042	6,160	7,200
2009	4,820	4,558	5,537	6,207	5,280
2010	6,323	6,423	6,261	5,892	6,225
2011	5,962	5,770	5,990	6,604	6,082
2012	7,063	7,354	7,357	..	..
<b>Motor vehicle gasoline engine and engine parts manufacturing - [33631]</b>					
2006	2,101	2,146	2,004	1,934	2,046
2007	2,083	2,182	2,144	2,071	2,120
2008	1,905	1,654	1,420	1,325	1,576
2009	1,237	1,099	1,393	1,557	1,321
2010	1,502	1,524	1,448	1,335	1,452
2011	1,258	1,260	1,231	1,336	1,271
2012	1,427	1,531	1,613	..	..

Table 3-20 – continued

## Gross domestic product at basic prices, by industry, monthly, quarterly and annual — Transportation equipment manufacturing

	Seasonally adjusted at annual rates				Annual
	First quarter	Second quarter	Third quarter	Fourth quarter	
	millions of chained (2002) dollars				
<b>Motor vehicle electrical and electronic equipment manufacturing - [33632]</b>					
2006	401	433	427	414	419
2007	411	392	374	340	379
2008	333	316	264	239	288
2009	190	187	196	214	197
2010	230	245	263	267	251
2011	282	285	282	274	281
2012	282	280	275	..	..
<b>Motor vehicle steering and suspension components (except spring) manufacturing - [33633]</b>					
2006	534	550	534	514	533
2007	551	561	544	492	537
2008	502	475	438	373	447
2009	294	262	367	452	344
2010	487	531	543	475	509
2011	493	483	526	535	509
2012	575	648	611	..	..
<b>Motor vehicle brake system manufacturing - [33634]</b>					
2006	502	503	483	475	491
2007	448	428	418	419	428
2008	384	373	346	304	352
2009	264	252	243	241	250
2010	267	278	276	277	275
2011	285	288	280	283	284
2012	297	261	250	..	..
<b>Motor vehicle transmission and power train parts manufacturing - [33635]</b>					
2006	1,018	1,029	989	1,096	1,033
2007	1,005	1,113	1,026	924	1,017
2008	837	762	731	586	729
2009	432	342	422	494	422
2010	509	539	494	471	503
2011	463	464	475	503	476
2012	513	523	556	..	..
<b>Motor vehicle seating and interior trim manufacturing - [33636]</b>					
2006	1,466	1,380	1,319	1,250	1,354
2007	1,250	1,175	1,186	1,092	1,176
2008	1,009	1,033	935	828	951
2009	560	590	836	959	736
2010	956	954	970	900	945
2011	951	847	897	959	913
2012	973	1,032	997	..	..
<b>Motor vehicle metal stamping - [33637]</b>					
2006	1,622	1,563	1,549	1,502	1,559
2007	1,530	1,499	1,423	1,377	1,457
2008	1,326	1,222	1,140	972	1,165
2009	768	777	868	971	846
2010	1,013	1,022	1,027	938	1,000
2011	963	913	1,013	1,202	1,023
2012	1,378	1,424	1,352	..	..

Table 3-20 – continued

**Gross domestic product at basic prices, by industry, monthly, quarterly and annual — Transportation equipment manufacturing**

	Seasonally adjusted at annual rates				Annual
	First quarter	Second quarter	Third quarter	Fourth quarter	
	millions of chained (2002) dollars				
<b>Other motor vehicle parts manufacturing - [33639]</b>					
2006	2,296	2,380	2,155	2,149	2,245
2007	2,196	2,012	2,001	1,855	2,016
2008	1,656	1,774	1,750	1,556	1,684
2009	1,141	1,142	1,279	1,368	1,232
2010	1,413	1,377	1,297	1,285	1,343
2011	1,325	1,298	1,353	1,599	1,394
2012	1,742	1,780	1,810	..	..
<b>Aerospace product and parts manufacturing - [3364]</b>					
2006	6,447	6,486	6,564	6,784	6,570
2007	6,794	7,056	7,299	7,559	7,177
2008	7,719	7,746	7,951	7,904	7,830
2009	7,626	7,369	7,029	6,883	7,227
2010	6,858	6,827	6,727	6,678	6,772
2011	6,684	6,643	6,873	7,033	6,808
2012	6,996	7,088	7,235	..	..
<b>Railroad rolling stock manufacturing - [3365]</b>					
2006	503	456	454	411	456
2007	382	345	319	318	341
2008	294	318	331	329	318
2009	301	234	213	183	232
2010	204	226	234	243	227
2011	253	258	282	269	265
2012	242	253	258	..	..
<b>Ship and boat building - [3366]</b>					
2006	621	585	578	576	590
2007	629	692	694	641	664
2008	592	564	556	495	552
2009	396	432	511	521	465
2010	496	480	420	429	456
2011	465	459	501	473	474
2012	497	481	499	..	..
<b>Other transportation equipment manufacturing - [3369]</b>					
2006	1,320	1,489	1,486	1,417	1,428
2007	1,398	1,623	1,582	1,637	1,560
2008	1,950	1,626	1,341	1,643	1,640
2009	1,596	1,628	1,554	1,337	1,529
2010	1,153	1,220	1,586	1,890	1,462
2011	1,967	2,043	2,166	2,346	2,130
2012	2,168	2,298	2,299	..	..

Table 3-21

## Gross domestic product at basic prices, by industry, monthly, quarterly and annual — Furniture and related product manufacturing

	Seasonally adjusted at annual rates					
	January	February	March	April	May	June
	millions of chained (2002) dollars					
<b>All industries - [T001]</b>						
2006	1,184,765	1,187,443	1,190,174	1,190,411	1,190,914	1,188,967
2007	1,200,465	1,208,104	1,210,907	1,212,927	1,218,047	1,220,765
2008	1,231,699	1,228,799	1,230,459	1,231,518	1,232,078	1,233,539
2009	1,201,559	1,197,309	1,189,498	1,186,409	1,183,091	1,185,467
2010	1,215,618	1,219,635	1,224,822	1,225,974	1,230,359	1,233,456
2011	1,260,530	1,258,477	1,260,552	1,260,166	1,256,876	1,259,602
2012	1,282,439	1,279,770	1,281,532	1,286,073	1,286,980	1,287,748
<b>Furniture and related product manufacturing - [337]</b>						
2006	5,026	5,152	5,159	5,068	5,077	5,172
2007	5,112	5,016	5,003	4,884	4,920	4,774
2008	4,619	4,560	4,451	4,566	4,561	4,491
2009	3,705	3,781	3,756	3,650	3,626	3,560
2010	3,786	3,791	3,831	3,961	3,913	3,991
2011	3,786	3,702	3,890	3,806	3,752	3,843
2012	3,748	3,759	3,872	3,967	3,975	3,932
<b>Household and institutional furniture and kitchen cabinet manufacturing - [3371]</b>						
2006	2,824	2,860	2,891	2,855	2,768	2,793
2007	2,765	2,765	2,842	2,691	2,685	2,713
2008	2,437	2,428	2,299	2,433	2,440	2,377
2009	2,006	2,029	2,016	1,987	2,016	1,973
2010	2,141	2,072	2,122	2,154	2,156	2,159
2011	2,026	1,924	1,973	1,965	1,906	2,000
2012	1,867	2,020	2,010	2,086	2,061	2,046
<b>Office furniture (including fixtures) manufacturing - [3372]</b>						
2006	1,694	1,776	1,758	1,714	1,815	1,881
2007	1,817	1,712	1,673	1,694	1,751	1,590
2008	1,709	1,664	1,672	1,642	1,630	1,611
2009	1,290	1,349	1,337	1,249	1,198	1,193
2010	1,213	1,310	1,307	1,403	1,354	1,396
2011	1,347	1,392	1,492	1,415	1,441	1,429
2012	1,435	1,333	1,457	1,484	1,507	1,501
<b>Other furniture-related product manufacturing - [3379]</b>						
2006	510	516	513	499	492	493
2007	528	545	492	499	480	475
2008	467	463	478	490	491	506
2009	411	403	402	419	418	397
2010	437	409	400	401	402	438
2011	413	384	425	428	404	413
2012	452	407	402	391	403	378

Table 3-21 – continued

## Gross domestic product at basic prices, by industry, monthly, quarterly and annual — Furniture and related product manufacturing

	Seasonally adjusted at annual rates					
	July	August	September	October	November	December
	millions of chained (2002) dollars					
<b>All industries - [T001]</b>						
2006	1,191,165	1,192,085	1,190,448	1,192,434	1,195,178	1,202,852
2007	1,220,709	1,225,264	1,226,322	1,226,828	1,230,845	1,226,593
2008	1,237,265	1,233,387	1,232,381	1,232,513	1,224,450	1,209,350
2009	1,187,403	1,186,028	1,193,930	1,196,650	1,204,421	1,206,762
2010	1,235,077	1,238,798	1,237,626	1,241,146	1,247,785	1,256,861
2011	1,265,712	1,272,208	1,274,867	1,275,012	1,274,094	1,280,982
2012	1,289,763	1,287,924	1,287,426	..	..	..
<b>Furniture and related product manufacturing - [337]</b>						
2006	5,296	5,054	4,897	4,852	4,870	5,169
2007	4,643	4,654	4,622	4,631	4,665	4,652
2008	4,567	4,325	4,344	4,407	4,339	3,965
2009	3,732	3,803	3,649	3,631	3,688	3,784
2010	3,758	3,876	3,889	3,843	3,770	3,684
2011	3,744	3,613	3,782	3,727	3,782	3,905
2012	3,963	3,819	3,700	..	..	..
<b>Household and institutional furniture and kitchen cabinet manufacturing - [3371]</b>						
2006	3,037	2,827	2,675	2,659	2,669	2,790
2007	2,637	2,643	2,621	2,598	2,563	2,553
2008	2,460	2,250	2,318	2,244	2,326	2,092
2009	2,055	2,050	1,999	2,041	2,074	2,113
2010	2,007	2,031	2,043	1,984	1,958	1,932
2011	1,973	1,852	1,972	1,937	1,974	2,036
2012	2,055	1,940	1,969	..	..	..
<b>Office furniture (including fixtures) manufacturing - [3372]</b>						
2006	1,774	1,759	1,746	1,705	1,695	1,875
2007	1,558	1,560	1,537	1,570	1,609	1,632
2008	1,594	1,570	1,525	1,693	1,573	1,448
2009	1,269	1,321	1,236	1,185	1,194	1,244
2010	1,344	1,427	1,444	1,438	1,386	1,317
2011	1,380	1,361	1,411	1,384	1,407	1,457
2012	1,519	1,479	1,322	..	..	..
<b>Other furniture-related product manufacturing - [3379]</b>						
2006	484	467	473	487	506	500
2007	453	456	470	468	498	468
2008	518	511	507	468	436	425
2009	409	435	418	409	425	431
2010	408	418	397	420	429	441
2011	389	401	397	407	398	409
2012	382	397	409	..	..	..

Table 3-21 – continued

## Gross domestic product at basic prices, by industry, monthly, quarterly and annual — Furniture and related product manufacturing

	Seasonally adjusted at annual rates				Annual
	First quarter	Second quarter	Third quarter	Fourth quarter	
	millions of chained (2002) dollars				
<b>All industries - [T001]</b>					
2006	1,187,461	1,190,097	1,191,233	1,196,821	1,191,403
2007	1,206,492	1,217,246	1,224,098	1,228,089	1,218,981
2008	1,230,319	1,232,378	1,234,344	1,222,104	1,229,786
2009	1,196,122	1,184,989	1,189,120	1,202,611	1,193,211
2010	1,220,025	1,229,930	1,237,167	1,248,597	1,233,930
2011	1,259,853	1,258,881	1,270,929	1,276,696	1,266,590
2012	1,281,247	1,286,934	1,288,371	..	..
<b>Furniture and related product manufacturing - [337]</b>					
2006	5,112	5,106	5,082	4,964	5,066
2007	5,044	4,859	4,640	4,649	4,798
2008	4,543	4,539	4,412	4,237	4,433
2009	3,747	3,612	3,728	3,701	3,697
2010	3,803	3,955	3,841	3,766	3,841
2011	3,793	3,800	3,713	3,805	3,778
2012	3,793	3,958	3,827	..	..
<b>Household and institutional furniture and kitchen cabinet manufacturing - [3371]</b>					
2006	2,858	2,805	2,846	2,706	2,804
2007	2,791	2,696	2,634	2,571	2,673
2008	2,388	2,417	2,343	2,221	2,342
2009	2,017	1,992	2,035	2,076	2,030
2010	2,112	2,156	2,027	1,958	2,063
2011	1,974	1,957	1,932	1,982	1,962
2012	1,966	2,064	1,988	..	..
<b>Office furniture (including fixtures) manufacturing - [3372]</b>					
2006	1,743	1,803	1,760	1,758	1,766
2007	1,734	1,678	1,552	1,604	1,642
2008	1,682	1,628	1,563	1,571	1,611
2009	1,325	1,213	1,275	1,208	1,255
2010	1,277	1,384	1,405	1,380	1,362
2011	1,410	1,428	1,384	1,416	1,410
2012	1,408	1,497	1,440	..	..
<b>Other furniture-related product manufacturing - [3379]</b>					
2006	513	495	475	498	495
2007	522	485	460	478	486
2008	469	496	512	443	480
2009	405	411	421	422	415
2010	415	414	408	430	417
2011	407	415	396	405	406
2012	420	391	396	..	..



Table 3-22

## Gross domestic product at basic prices, by industry, monthly, quarterly and annual — Miscellaneous manufacturing

	Seasonally adjusted at annual rates					
	January	February	March	April	May	June
	millions of chained (2002) dollars					
<b>All industries - [T001]</b>						
2006	1,184,765	1,187,443	1,190,174	1,190,411	1,190,914	1,188,967
2007	1,200,465	1,208,104	1,210,907	1,212,927	1,218,047	1,220,765
2008	1,231,699	1,228,799	1,230,459	1,231,518	1,232,078	1,233,539
2009	1,201,559	1,197,309	1,189,498	1,186,409	1,183,091	1,185,467
2010	1,215,618	1,219,635	1,224,822	1,225,974	1,230,359	1,233,456
2011	1,260,530	1,258,477	1,260,552	1,260,166	1,256,876	1,259,602
2012	1,282,439	1,279,770	1,281,532	1,286,073	1,286,980	1,287,748
<b>Miscellaneous manufacturing - [339]</b>						
2006	3,960	3,926	3,922	3,978	3,884	3,983
2007	4,121	3,919	3,806	3,929	3,872	3,616
2008	3,640	3,653	3,737	3,777	3,685	3,682
2009	3,470	3,379	3,171	3,252	3,303	3,352
2010	3,282	3,238	3,310	3,421	3,282	3,475
2011	3,461	3,446	3,539	3,389	3,430	3,377
2012	3,336	3,208	3,208	3,169	3,398	3,238
<b>Medical equipment and supplies manufacturing - [3391]</b>						
2006	1,194	1,216	1,246	1,203	1,258	1,279
2007	1,247	1,189	1,147	1,218	1,186	1,144
2008	1,201	1,218	1,190	1,225	1,194	1,172
2009	1,172	1,207	1,132	1,139	1,161	1,114
2010	978	978	1,042	1,022	1,042	1,083
2011	1,072	1,060	1,086	1,075	1,065	1,033
2012	1,051	1,065	1,029	1,009	1,078	1,008
<b>Other miscellaneous manufacturing - [3399]</b>						
2006	2,759	2,700	2,664	2,769	2,612	2,691
2007	2,867	2,722	2,653	2,702	2,679	2,461
2008	2,423	2,418	2,536	2,538	2,479	2,498
2009	2,279	2,148	2,015	2,091	2,121	2,222
2010	2,302	2,256	2,259	2,395	2,230	2,384
2011	2,382	2,379	2,447	2,304	2,357	2,338
2012	2,277	2,129	2,169	2,150	2,311	2,223
<b>Jewellery and silverware manufacturing - [33991]</b>						
2006	569	580	525	475	417	548
2007	611	501	592	555	566	484
2008	403	429	468	497	494	553
2009	663	707	709	715	650	658
2010	510	494	460	489	516	495
2011	584	612	561	599	584	554
2012	520	480	506	458	488	512
<b>Sporting and athletic goods, toy and game manufacturing - [3399X]</b>						
2006	493	498	544	554	557	561
2007	597	546	479	499	466	432
2008	479	427	455	438	451	405
2009	438	375	354	339	350	367
2010	342	375	356	417	355	421
2011	438	433	420	398	389	389
2012	369	366	385	420	420	394
<b>Other manufacturing - [3399Y]</b>						
2006	1,713	1,645	1,605	1,732	1,626	1,597
2007	1,682	1,677	1,608	1,664	1,664	1,553
2008	1,522	1,554	1,610	1,612	1,544	1,574
2009	1,266	1,182	1,076	1,160	1,216	1,289
2010	1,483	1,415	1,459	1,505	1,398	1,486
2011	1,410	1,396	1,505	1,370	1,439	1,440
2012	1,426	1,314	1,315	1,291	1,423	1,353

Table 3-22 – continued

## Gross domestic product at basic prices, by industry, monthly, quarterly and annual — Miscellaneous manufacturing

	Seasonally adjusted at annual rates					
	July	August	September	October	November	December
millions of chained (2002) dollars						
<b>All industries - [T001]</b>						
2006	1,191,165	1,192,085	1,190,448	1,192,434	1,195,178	1,202,852
2007	1,220,709	1,225,264	1,226,322	1,226,828	1,230,845	1,226,593
2008	1,237,265	1,233,387	1,232,381	1,232,513	1,224,450	1,209,350
2009	1,187,403	1,186,028	1,193,930	1,196,650	1,204,421	1,206,762
2010	1,235,077	1,238,798	1,237,626	1,241,146	1,247,785	1,256,861
2011	1,265,712	1,272,208	1,274,867	1,275,012	1,274,094	1,280,982
2012	1,289,763	1,287,924	1,287,426	..	..	..
<b>Miscellaneous manufacturing - [339]</b>						
2006	3,870	4,037	3,944	3,879	3,964	4,173
2007	3,630	3,799	3,756	3,757	3,789	3,689
2008	3,669	3,637	3,739	3,687	3,734	3,711
2009	3,376	3,333	3,362	3,371	3,459	3,389
2010	3,493	3,400	3,361	3,456	3,323	3,445
2011	3,471	3,491	3,462	3,498	3,379	3,393
2012	3,484	3,374	3,515	..	..	..
<b>Medical equipment and supplies manufacturing - [3391]</b>						
2006	1,252	1,345	1,262	1,224	1,241	1,316
2007	1,179	1,176	1,164	1,159	1,170	1,169
2008	1,161	1,157	1,231	1,226	1,197	1,252
2009	1,147	1,137	1,134	1,128	1,184	1,087
2010	1,129	1,051	1,025	1,098	1,031	946
2011	1,048	1,027	1,045	1,089	1,087	1,116
2012	1,114	1,091	1,118	..	..	..
<b>Other miscellaneous manufacturing - [3399]</b>						
2006	2,606	2,676	2,670	2,644	2,714	2,847
2007	2,439	2,613	2,583	2,588	2,610	2,508
2008	2,498	2,469	2,492	2,445	2,524	2,440
2009	2,210	2,178	2,210	2,226	2,255	2,291
2010	2,351	2,343	2,331	2,348	2,285	2,505
2011	2,419	2,463	2,413	2,401	2,281	2,263
2012	2,360	2,270	2,386	..	..	..
<b>Jewellery and silverware manufacturing - [33991]</b>						
2006	508	495	518	445	531	617
2007	488	521	509	505	467	477
2008	485	558	575	598	666	635
2009	639	581	480	496	481	475
2010	551	529	562	601	577	623
2011	596	638	611	573	531	559
2012	489	527	572	..	..	..
<b>Sporting and athletic goods, toy and game manufacturing - [3399X]</b>						
2006	553	628	574	594	577	647
2007	434	433	456	464	470	471
2008	446	448	424	424	401	411
2009	357	354	375	361	375	331
2010	412	416	397	394	386	416
2011	397	387	415	414	375	376
2012	438	420	380	..	..	..
<b>Other manufacturing - [3399Y]</b>						
2006	1,554	1,558	1,586	1,599	1,617	1,608
2007	1,526	1,669	1,627	1,627	1,672	1,567
2008	1,572	1,498	1,535	1,476	1,534	1,462
2009	1,299	1,310	1,381	1,401	1,423	1,507
2010	1,430	1,432	1,420	1,414	1,379	1,526
2011	1,481	1,507	1,447	1,461	1,415	1,380
2012	1,450	1,360	1,483	..	..	..

Table 3-22 – continued

## Gross domestic product at basic prices, by industry, monthly, quarterly and annual — Miscellaneous manufacturing

	Seasonally adjusted at annual rates				Annual
	First quarter	Second quarter	Third quarter	Fourth quarter	
	millions of chained (2002) dollars				
<b>All industries - [T001]</b>					
2006	1,187,461	1,190,097	1,191,233	1,196,821	1,191,403
2007	1,206,492	1,217,246	1,224,098	1,228,089	1,218,981
2008	1,230,319	1,232,378	1,234,344	1,222,104	1,229,786
2009	1,196,122	1,184,989	1,189,120	1,202,611	1,193,211
2010	1,220,025	1,229,930	1,237,167	1,248,597	1,233,930
2011	1,259,853	1,258,881	1,270,929	1,276,696	1,266,590
2012	1,281,247	1,286,934	1,288,371	..	..
<b>Miscellaneous manufacturing - [339]</b>					
2006	3,936	3,948	3,950	4,005	3,960
2007	3,949	3,806	3,728	3,745	3,807
2008	3,677	3,715	3,682	3,711	3,696
2009	3,340	3,302	3,357	3,406	3,351
2010	3,277	3,393	3,418	3,408	3,374
2011	3,482	3,399	3,475	3,423	3,445
2012	3,251	3,268	3,458	..	..
<b>Medical equipment and supplies manufacturing - [3391]</b>					
2006	1,219	1,247	1,286	1,260	1,253
2007	1,194	1,183	1,173	1,166	1,179
2008	1,203	1,197	1,183	1,225	1,202
2009	1,170	1,138	1,139	1,133	1,145
2010	999	1,049	1,068	1,025	1,035
2011	1,073	1,058	1,040	1,097	1,067
2012	1,048	1,032	1,108	..	..
<b>Other miscellaneous manufacturing - [3399]</b>					
2006	2,708	2,691	2,651	2,735	2,696
2007	2,747	2,614	2,545	2,569	2,619
2008	2,459	2,505	2,486	2,470	2,480
2009	2,147	2,145	2,199	2,257	2,187
2010	2,272	2,336	2,342	2,379	2,332
2011	2,403	2,333	2,432	2,315	2,371
2012	2,192	2,228	2,339	..	..
<b>Jewellery and silverware manufacturing - [33991]</b>					
2006	558	480	507	531	519
2007	568	535	506	483	523
2008	433	515	539	633	530
2009	693	674	567	484	604
2010	488	500	547	600	534
2011	586	579	615	554	584
2012	502	486	529	..	..
<b>Sporting and athletic goods, toy and game manufacturing - [3399X]</b>					
2006	512	557	585	606	565
2007	541	466	441	468	479
2008	454	431	439	412	434
2009	389	352	362	356	365
2010	358	398	408	399	391
2011	430	392	400	388	403
2012	373	411	413	..	..
<b>Other manufacturing - [3399Y]</b>					
2006	1,654	1,652	1,566	1,608	1,620
2007	1,656	1,627	1,607	1,622	1,628
2008	1,562	1,577	1,535	1,491	1,541
2009	1,175	1,222	1,330	1,444	1,292
2010	1,452	1,463	1,427	1,440	1,446
2011	1,437	1,416	1,478	1,419	1,438
2012	1,352	1,356	1,431	..	..

Table 3-23

## Gross domestic product at basic prices, by industry, monthly, quarterly and annual — Wholesale trade and retail trade

	Seasonally adjusted at annual rates					
	January	February	March	April	May	June
	millions of chained (2002) dollars					
<b>All industries - [T001]</b>						
2006	1,184,765	1,187,443	1,190,174	1,190,411	1,190,914	1,188,967
2007	1,200,465	1,208,104	1,210,907	1,212,927	1,218,047	1,220,765
2008	1,231,699	1,228,799	1,230,459	1,231,518	1,232,078	1,233,539
2009	1,201,559	1,197,309	1,189,498	1,186,409	1,183,091	1,185,467
2010	1,215,618	1,219,635	1,224,822	1,225,974	1,230,359	1,233,456
2011	1,260,530	1,258,477	1,260,552	1,260,166	1,256,876	1,259,602
2012	1,282,439	1,279,770	1,281,532	1,286,073	1,286,980	1,287,748
<b>Wholesale trade - [41]</b>						
2006	66,311	66,591	67,202	67,344	67,728	66,936
2007	66,649	68,659	69,611	69,282	69,798	70,091
2008	71,175	70,438	70,490	70,766	70,694	70,877
2009	63,834	63,281	62,909	62,797	64,285	64,876
2010	69,509	69,006	69,206	69,477	68,119	67,717
2011	71,267	69,663	70,224	69,647	70,768	70,421
2012	71,615	72,717	72,673	72,967	72,957	72,448
<b>Retail trade - [44-45]</b>						
2006	66,802	67,784	68,133	68,530	68,419	68,781
2007	70,361	70,190	70,624	71,470	72,060	71,818
2008	74,297	73,283	73,209	73,534	73,564	73,740
2009	71,733	71,637	71,605	72,110	72,494	72,864
2010	75,007	74,970	76,754	74,849	74,815	75,301
2011	76,176	76,775	75,845	76,354	76,714	77,363
2012	78,829	78,468	78,837	78,089	78,737	78,780

Table 3-23 – continued

## Gross domestic product at basic prices, by industry, monthly, quarterly and annual — Wholesale trade and retail trade

	Seasonally adjusted at annual rates					
	July	August	September	October	November	December
	millions of chained (2002) dollars					
<b>All industries - [T001]</b>						
2006	1,191,165	1,192,085	1,190,448	1,192,434	1,195,178	1,202,852
2007	1,220,709	1,225,264	1,226,322	1,226,828	1,230,845	1,226,593
2008	1,237,265	1,233,387	1,232,381	1,232,513	1,224,450	1,209,350
2009	1,187,403	1,186,028	1,193,930	1,196,650	1,204,421	1,206,762
2010	1,235,077	1,238,798	1,237,626	1,241,146	1,247,785	1,256,861
2011	1,265,712	1,272,208	1,274,867	1,275,012	1,274,094	1,280,982
2012	1,289,763	1,287,924	1,287,426	..	..	..
<b>Wholesale trade - [41]</b>						
2006	66,687	67,365	66,199	65,823	65,934	67,948
2007	70,539	70,048	71,458	72,076	72,278	70,795
2008	71,277	69,628	69,492	68,514	67,193	64,994
2009	66,307	66,278	65,950	66,167	67,995	68,542
2010	67,298	67,993	68,421	69,042	69,538	70,540
2011	71,656	70,985	71,116	70,886	70,609	71,311
2012	72,484	73,294	72,522	..	..	..
<b>Retail trade - [44-45]</b>						
2006	69,417	69,060	69,504	69,319	69,299	70,816
2007	71,355	72,505	71,453	72,107	72,974	73,880
2008	73,366	73,355	73,650	73,830	72,609	71,079
2009	73,114	73,110	73,638	74,064	73,008	73,916
2010	75,237	75,431	75,950	75,760	77,069	76,461
2011	76,900	77,110	77,752	78,215	78,767	78,895
2012	79,049	78,785	78,837	..	..	..

Table 3-23 – continued

## Gross domestic product at basic prices, by industry, monthly, quarterly and annual — Wholesale trade and retail trade

	Seasonally adjusted at annual rates				
	First quarter	Second quarter	Third quarter	Fourth quarter	Annual
	millions of chained (2002) dollars				
<b>All industries - [T001]</b>					
2006	1,187,461	1,190,097	1,191,233	1,196,821	1,191,403
2007	1,206,492	1,217,246	1,224,098	1,228,089	1,218,981
2008	1,230,319	1,232,378	1,234,344	1,222,104	1,229,786
2009	1,196,122	1,184,989	1,189,120	1,202,611	1,193,211
2010	1,220,025	1,229,930	1,237,167	1,248,597	1,233,930
2011	1,259,853	1,258,881	1,270,929	1,276,696	1,266,590
2012	1,281,247	1,286,934	1,288,371	..	..
<b>Wholesale trade - [41]</b>					
2006	66,701	67,336	66,750	66,568	66,839
2007	68,306	69,724	70,682	71,716	70,107
2008	70,701	70,779	70,132	66,900	69,628
2009	63,341	63,986	66,178	67,568	65,268
2010	69,240	68,438	67,904	69,707	68,822
2011	70,385	70,279	71,252	70,935	70,713
2012	72,335	72,791	72,767	..	..
<b>Retail trade - [44-45]</b>					
2006	67,573	68,577	69,327	69,811	68,822
2007	70,392	71,783	71,771	72,987	71,733
2008	73,596	73,613	73,457	72,506	73,293
2009	71,658	72,489	73,287	73,663	72,774
2010	75,577	74,988	75,539	76,430	75,634
2011	76,265	76,810	77,254	78,626	77,239
2012	78,711	78,535	78,890	..	..

Table 3-24

## Gross domestic product at basic prices, by industry, monthly, quarterly and annual — Transportation and warehousing

	Seasonally adjusted at annual rates					
	January	February	March	April	May	June
	millions of chained (2002) dollars					
<b>All industries - [T001]</b>						
2006	1,184,765	1,187,443	1,190,174	1,190,411	1,190,914	1,188,967
2007	1,200,465	1,208,104	1,210,907	1,212,927	1,218,047	1,220,765
2008	1,231,699	1,228,799	1,230,459	1,231,518	1,232,078	1,233,539
2009	1,201,559	1,197,309	1,189,498	1,186,409	1,183,091	1,185,467
2010	1,215,618	1,219,635	1,224,822	1,225,974	1,230,359	1,233,456
2011	1,260,530	1,258,477	1,260,552	1,260,166	1,256,876	1,259,602
2012	1,282,439	1,279,770	1,281,532	1,286,073	1,286,980	1,287,748
<b>Transportation and warehousing - [48-49]</b>						
2006	56,621	56,675	57,086	57,070	56,894	56,789
2007	56,926	56,915	57,454	57,642	57,780	57,451
2008	58,139	57,974	58,190	57,986	58,120	58,211
2009	55,421	55,249	54,989	54,940	54,504	54,984
2010	56,770	56,874	57,132	57,232	57,431	57,494
2011	59,300	59,357	59,593	59,667	59,754	58,806
2012	60,296	59,940	59,872	60,199	59,858	60,332
<b>Air transportation - [481]</b>						
2006	4,699	4,697	4,749	4,797	4,907	4,935
2007	5,101	5,164	5,214	5,262	5,224	5,254
2008	5,605	5,663	5,771	5,659	5,634	5,521
2009	5,549	5,355	5,218	5,361	5,225	5,150
2010	5,513	5,600	5,627	5,705	5,755	5,888
2011	6,037	6,141	6,151	6,242	6,229	6,152
2012	6,182	6,243	6,254	6,282	6,255	6,314
<b>Rail transportation - [482]</b>						
2006	6,093	6,013	6,015	5,974	5,827	5,957
2007	5,883	5,462	5,821	5,862	5,994	5,895
2008	5,550	5,509	5,430	5,425	5,460	5,413
2009	4,586	4,672	4,560	4,466	4,427	4,664
2010	5,071	5,139	5,217	5,179	5,259	5,181
2011	5,334	5,404	5,505	5,576	5,567	5,502
2012	5,782	5,804	5,716	5,862	5,453	5,894
<b>Water transportation - [483]</b>						
2006	1,237	1,239	1,297	1,247	1,183	1,124
2007	1,089	1,064	1,064	1,072	1,072	1,043
2008	1,053	1,099	1,063	1,085	1,091	1,076
2009	985	957	904	855	855	882
2010	920	893	863	890	927	930
2011	1,003	1,008	1,013	993	973	980
2012	1,017	1,020	1,044	1,044	1,049	1,054
<b>Truck transportation - [484]</b>						
2006	16,029	16,092	16,209	16,113	16,068	16,051
2007	16,012	16,323	16,341	16,350	16,388	16,382
2008	16,346	16,113	16,290	16,215	16,263	16,260
2009	15,170	15,141	15,039	14,982	15,055	15,074
2010	15,880	15,994	16,075	16,265	16,305	16,394
2011	16,810	16,813	16,916	16,948	16,934	16,797
2012	16,999	16,754	16,822	16,979	16,962	16,964
<b>Transit and ground passenger transportation - [485]</b>						
2006	5,231	5,235	5,250	5,205	5,199	5,182
2007	5,389	5,394	5,434	5,499	5,477	5,557
2008	5,758	5,811	5,810	5,837	5,844	5,925
2009	5,764	5,797	5,964	5,946	5,931	5,901
2010	5,983	6,033	5,984	6,024	6,001	5,987
2011	6,131	6,184	6,178	6,192	6,282	6,280
2012	6,334	6,314	6,371	6,435	6,451	6,455

Table 3-24 – continued

## Gross domestic product at basic prices, by industry, monthly, quarterly and annual — Transportation and warehousing

	Seasonally adjusted at annual rates					
	January	February	March	April	May	June
	millions of chained (2002) dollars					
<b>Urban transit systems - [4851]</b>						
2006	2,967	2,974	2,997	2,964	2,948	2,946
2007	3,095	3,101	3,122	3,164	3,175	3,216
2008	3,295	3,340	3,322	3,342	3,338	3,406
2009	3,281	3,333	3,510	3,487	3,483	3,456
2010	3,495	3,538	3,492	3,519	3,502	3,494
2011	3,596	3,644	3,647	3,656	3,744	3,745
2012	3,756	3,733	3,772	3,837	3,852	3,839
<b>Taxi and limousine service - [4853]</b>						
2006	738	739	740	742	744	744
2007	769	770	778	782	787	788
2008	808	806	816	819	826	831
2009	813	813	809	806	802	800
2010	810	811	811	811	815	815
2011	823	821	822	820	818	817
2012	818	819	820	821	821	824
<b>All other transit and ground passenger transportation - [485Y]</b>						
2006	1,530	1,523	1,513	1,500	1,508	1,492
2007	1,520	1,519	1,529	1,548	1,507	1,546
2008	1,657	1,667	1,674	1,678	1,681	1,687
2009	1,675	1,650	1,635	1,647	1,639	1,640
2010	1,675	1,680	1,679	1,692	1,681	1,674
2011	1,709	1,713	1,703	1,710	1,710	1,709
2012	1,756	1,761	1,779	1,772	1,773	1,790
<b>Pipeline transportation - [486]</b>						
2006	5,408	5,450	5,372	5,481	5,468	5,291
2007	5,237	5,257	5,185	5,160	5,167	5,019
2008	4,813	4,685	4,655	4,644	4,627	4,720
2009	4,549	4,509	4,466	4,509	4,418	4,461
2010	4,342	4,203	4,322	4,104	4,109	4,123
2011	4,445	4,368	4,338	4,195	4,252	4,281
2012	4,386	4,298	4,240	4,235	4,274	4,247
<b>Pipeline transportation of natural gas - [4862]</b>						
2006	4,014	4,047	4,014	4,167	4,175	4,028
2007	3,726	3,834	3,784	3,714	3,788	3,682
2008	3,420	3,313	3,273	3,275	3,246	3,373
2009	3,191	3,165	3,135	3,186	3,165	3,138
2010	3,021	2,826	2,833	2,695	2,647	2,637
2011	3,094	2,842	2,781	2,720	2,686	2,622
2012	2,636	2,611	2,610	2,623	2,670	2,633
<b>Crude oil and other pipeline transportation - [486A]</b>						
2006	1,390	1,400	1,359	1,335	1,319	1,286
2007	1,459	1,401	1,379	1,408	1,363	1,321
2008	1,342	1,316	1,320	1,310	1,316	1,303
2009	1,294	1,281	1,268	1,268	1,214	1,264
2010	1,251	1,274	1,357	1,285	1,318	1,335
2011	1,280	1,384	1,401	1,335	1,398	1,461
2012	1,529	1,480	1,438	1,427	1,426	1,429
<b>Scenic and sightseeing transportation and support activities for transportation - [48B]</b>						
2006	9,979	10,013	10,095	10,207	10,258	10,299
2007	10,091	10,105	10,239	10,238	10,236	10,183
2008	10,833	10,970	11,013	10,998	11,044	11,095
2009	10,702	10,645	10,639	10,634	10,410	10,595
2010	10,902	10,936	10,958	11,015	11,066	11,075
2011	11,417	11,357	11,367	11,436	11,415	11,342
2012	11,599	11,584	11,596	11,594	11,625	11,723



Table 3-24 – continued

## Gross domestic product at basic prices, by industry, monthly, quarterly and annual — Transportation and warehousing

	Seasonally adjusted at annual rates					
	January	February	March	April	May	June
	millions of chained (2002) dollars					
<b>Other transportation services - [48A]</b>						
2006	21,959	21,913	22,111	22,165	22,080	22,202
2007	22,022	21,627	22,166	22,256	22,354	22,181
2008	22,804	22,998	22,994	22,914	22,986	22,883
2009	21,488	21,342	21,049	20,990	20,613	21,038
2010	22,119	22,261	22,352	22,461	22,683	22,712
2011	23,435	23,532	23,666	23,860	23,793	23,597
2012	24,236	24,295	24,248	24,426	24,001	24,631
<b>Transit, ground passenger and sightseeing transportation - [48Y]</b>						
2006	5,377	5,376	5,395	5,351	5,345	5,328
2007	5,513	5,516	5,566	5,630	5,602	5,677
2008	5,889	5,944	5,945	5,984	5,987	6,065
2009	5,898	5,931	6,098	6,080	6,067	6,032
2010	6,112	6,162	6,112	6,150	6,126	6,109
2011	6,256	6,299	6,300	6,314	6,404	6,401
2012	6,459	6,440	6,498	6,560	6,576	6,584
<b>Postal service and couriers and messengers - [49A]</b>						
2006	6,125	6,085	6,002	5,987	5,966	5,938
2007	6,062	6,119	6,169	6,183	6,229	6,184
2008	6,316	6,264	6,345	6,317	6,341	6,363
2009	6,348	6,341	6,326	6,329	6,299	6,304
2010	6,323	6,292	6,322	6,349	6,338	6,317
2011	6,364	6,364	6,381	6,373	6,391	5,680
2012	6,223	6,171	6,122	6,049	6,116	5,986
<b>Postal service - [491]</b>						
2006	3,101	3,102	3,037	3,029	3,008	2,979
2007	3,018	3,044	3,077	3,071	3,106	3,086
2008	3,088	3,063	3,128	3,100	3,105	3,123
2009	2,978	2,945	2,911	2,909	2,873	2,847
2010	2,825	2,784	2,810	2,819	2,806	2,783
2011	2,748	2,714	2,727	2,693	2,699	1,901
2012	2,641	2,617	2,599	2,530	2,553	2,503
<b>Couriers and messengers - [492]</b>						
2006	3,036	2,996	2,976	2,969	2,969	2,971
2007	3,056	3,087	3,104	3,124	3,136	3,111
2008	3,239	3,213	3,229	3,229	3,248	3,253
2009	3,380	3,405	3,424	3,428	3,434	3,464
2010	3,506	3,514	3,520	3,537	3,539	3,540
2011	3,621	3,656	3,659	3,685	3,697	3,774
2012	3,587	3,559	3,527	3,523	3,566	3,487
<b>Warehousing and storage - [493]</b>						
2006	1,917	1,949	2,197	2,189	2,182	2,192
2007	2,232	2,217	2,189	2,221	2,197	2,153
2008	2,124	2,138	2,137	2,098	2,103	2,085
2009	2,088	2,101	2,100	2,133	2,134	2,166
2010	2,141	2,126	2,110	2,085	2,063	2,031
2011	2,173	2,160	2,190	2,195	2,180	2,244
2012	2,199	2,197	2,158	2,170	2,127	2,147
<b>Farm product warehousing and storage - [49313]</b>						
2006	557	575	589	585	590	596
2007	615	616	612	608	618	609
2008	618	635	631	624	605	627
2009	636	626	627	643	644	652
2010	651	645	645	640	636	635
2011	658	663	677	680	677	705
2012	623	642	636	629	617	598

Table 3-24 – continued

**Gross domestic product at basic prices, by industry, monthly, quarterly and annual — Transportation and warehousing**

	Seasonally adjusted at annual rates					
	January	February	March	April	May	June
	millions of chained (2002) dollars					
<b>All other warehousing and storage - [4931A]</b>						
2006	1,375	1,392	1,612	1,608	1,597	1,603
2007	1,627	1,612	1,589	1,622	1,592	1,557
2008	1,523	1,522	1,524	1,493	1,512	1,478
2009	1,474	1,494	1,493	1,511	1,511	1,535
2010	1,512	1,503	1,488	1,468	1,449	1,421
2011	1,537	1,520	1,538	1,540	1,529	1,567
2012	1,589	1,573	1,540	1,556	1,526	1,560

Table 3-24 – continued

## Gross domestic product at basic prices, by industry, monthly, quarterly and annual — Transportation and warehousing

	Seasonally adjusted at annual rates					
	July	August	September	October	November	December
	millions of chained (2002) dollars					
<b>All industries - [T001]</b>						
2006	1,191,165	1,192,085	1,190,448	1,192,434	1,195,178	1,202,852
2007	1,220,709	1,225,264	1,226,322	1,226,828	1,230,845	1,226,593
2008	1,237,265	1,233,387	1,232,381	1,232,513	1,224,450	1,209,350
2009	1,187,403	1,186,028	1,193,930	1,196,650	1,204,421	1,206,762
2010	1,235,077	1,238,798	1,237,626	1,241,146	1,247,785	1,256,861
2011	1,265,712	1,272,208	1,274,867	1,275,012	1,274,094	1,280,982
2012	1,289,763	1,287,924	1,287,426	..	..	..
<b>Transportation and warehousing - [48-49]</b>						
2006	56,773	56,638	56,781	56,391	56,852	57,378
2007	57,845	57,858	58,111	58,301	58,528	57,684
2008	58,143	57,973	57,959	57,992	57,454	56,469
2009	54,982	55,114	55,530	55,668	56,095	56,583
2010	57,941	57,971	57,599	57,795	57,902	58,684
2011	60,176	60,107	60,290	59,995	60,261	60,341
2012	60,399	60,545	60,700	..	..	..
<b>Air transportation - [481]</b>						
2006	4,917	4,822	5,019	5,126	5,129	5,183
2007	5,332	5,343	5,434	5,521	5,564	5,547
2008	5,444	5,499	5,465	5,388	5,403	5,440
2009	5,252	5,335	5,332	5,358	5,422	5,545
2010	5,920	5,885	5,872	5,927	5,926	6,003
2011	6,182	6,171	6,183	6,123	6,146	6,192
2012	6,305	6,328	6,373	..	..	..
<b>Rail transportation - [482]</b>						
2006	5,992	5,989	5,948	5,767	5,839	5,818
2007	5,954	5,904	5,758	5,727	5,719	5,549
2008	5,340	5,309	5,350	5,353	5,186	4,792
2009	4,507	4,542	4,693	4,749	4,825	4,947
2010	5,268	5,254	5,194	5,145	5,134	5,090
2011	5,647	5,729	5,815	5,763	5,747	5,791
2012	5,966	5,898	5,949	..	..	..
<b>Water transportation - [483]</b>						
2006	1,120	1,098	1,110	1,106	1,132	1,135
2007	1,023	1,017	984	995	1,012	1,022
2008	1,093	1,090	1,089	1,071	1,058	1,010
2009	914	873	921	941	994	1,006
2010	965	975	1,025	986	1,047	1,044
2011	975	989	986	989	998	1,003
2012	1,047	1,058	1,069	..	..	..
<b>Truck transportation - [484]</b>						
2006	16,018	15,970	15,916	15,701	15,871	16,142
2007	16,433	16,475	16,654	16,610	16,684	16,245
2008	16,208	16,138	16,098	16,097	15,867	15,617
2009	15,106	15,157	15,262	15,342	15,557	15,748
2010	16,462	16,477	16,435	16,543	16,521	16,604
2011	17,022	17,066	17,095	17,074	17,075	17,034
2012	16,968	17,005	17,000	..	..	..
<b>Transit and ground passenger transportation - [485]</b>						
2006	5,191	5,211	5,225	5,256	5,351	5,428
2007	5,605	5,638	5,675	5,688	5,697	5,704
2008	5,998	5,984	5,994	6,011	5,992	5,884
2009	5,862	5,898	5,983	5,987	5,967	5,877
2010	6,017	6,042	6,054	6,094	6,122	6,084
2011	6,319	6,336	6,346	6,343	6,377	6,373
2012	6,468	6,463	6,494	..	..	..

Table 3-24 – continued

## Gross domestic product at basic prices, by industry, monthly, quarterly and annual — Transportation and warehousing

	Seasonally adjusted at annual rates					
	July	August	September	October	November	December
millions of chained (2002) dollars						
<b>Urban transit systems - [4851]</b>						
2006	2,954	2,973	2,978	2,994	3,068	3,141
2007	3,247	3,260	3,276	3,275	3,263	3,254
2008	3,466	3,448	3,457	3,481	3,470	3,386
2009	3,430	3,447	3,523	3,518	3,501	3,396
2010	3,511	3,514	3,536	3,575	3,593	3,557
2011	3,780	3,788	3,776	3,775	3,792	3,791
2012	3,848	3,837	3,870	..	..	..
<b>Taxi and limousine service - [4853]</b>						
2006	743	740	746	752	758	766
2007	793	794	799	801	804	803
2008	833	836	835	832	827	818
2009	797	804	804	804	806	809
2010	818	827	820	818	819	819
2011	815	815	815	815	815	815
2012	825	823	823	..	..	..
<b>All other transit and ground passenger transportation - [485Y]</b>						
2006	1,494	1,496	1,501	1,511	1,523	1,517
2007	1,559	1,579	1,596	1,610	1,631	1,648
2008	1,698	1,699	1,701	1,694	1,692	1,681
2009	1,629	1,642	1,648	1,659	1,655	1,673
2010	1,685	1,698	1,695	1,696	1,705	1,705
2011	1,716	1,724	1,750	1,748	1,767	1,763
2012	1,792	1,802	1,799	..	..	..
<b>Pipeline transportation - [486]</b>						
2006	5,333	5,343	5,242	5,282	5,176	5,102
2007	5,067	5,137	5,038	4,922	4,902	4,929
2008	4,640	4,602	4,624	4,649	4,579	4,572
2009	4,383	4,325	4,420	4,349	4,339	4,306
2010	4,134	4,158	3,875	3,907	3,896	4,369
2011	4,353	4,316	4,298	4,243	4,241	4,258
2012	4,106	4,217	4,287	..	..	..
<b>Pipeline transportation of natural gas - [4862]</b>						
2006	3,971	3,974	3,814	3,876	3,742	3,650
2007	3,637	3,733	3,631	3,527	3,533	3,569
2008	3,353	3,287	3,351	3,296	3,236	3,177
2009	3,057	2,949	2,983	2,941	2,904	2,899
2010	2,672	2,651	2,551	2,549	2,487	2,952
2011	2,651	2,644	2,642	2,626	2,623	2,611
2012	2,529	2,571	2,596	..	..	..
<b>Crude oil and other pipeline transportation - [486A]</b>						
2006	1,360	1,365	1,402	1,388	1,402	1,410
2007	1,388	1,376	1,370	1,352	1,332	1,328
2008	1,257	1,271	1,247	1,300	1,287	1,320
2009	1,258	1,285	1,333	1,307	1,323	1,303
2010	1,321	1,353	1,209	1,234	1,265	1,315
2011	1,495	1,473	1,461	1,431	1,431	1,451
2012	1,392	1,447	1,482	..	..	..
<b>Scenic and sightseeing transportation and support activities for transportation - [48B]</b>						
2006	10,226	10,211	10,308	10,177	10,295	10,464
2007	10,325	10,257	10,510	10,732	10,895	10,569
2008	11,165	11,149	11,115	11,139	11,147	10,993
2009	10,716	10,817	10,784	10,770	10,818	10,946
2010	11,207	11,232	11,187	11,299	11,274	11,412
2011	11,431	11,395	11,463	11,424	11,579	11,670
2012	11,696	11,709	11,783	..	..	..

Table 3-24 – continued

## Gross domestic product at basic prices, by industry, monthly, quarterly and annual — Transportation and warehousing

	Seasonally adjusted at annual rates					
	July	August	September	October	November	December
millions of chained (2002) dollars						
<b>Other transportation services - [48A]</b>						
2006	22,140	22,012	22,253	22,020	22,247	22,446
2007	22,424	22,302	22,440	22,722	22,938	22,433
2008	22,837	22,824	22,806	22,754	22,576	21,960
2009	21,111	21,267	21,452	21,542	21,787	22,160
2010	23,011	23,008	22,946	23,005	23,040	23,191
2011	23,864	23,924	24,094	23,954	24,127	24,310
2012	24,665	24,636	24,816	..	..	..
<b>Transit, ground passenger and sightseeing transportation - [48Y]</b>						
2006	5,336	5,354	5,364	5,397	5,489	5,568
2007	5,728	5,761	5,800	5,818	5,825	5,832
2008	6,135	6,121	6,129	6,146	6,128	6,019
2009	5,996	6,032	6,116	6,120	6,099	6,005
2010	6,138	6,166	6,180	6,219	6,247	6,211
2011	6,441	6,458	6,468	6,466	6,500	6,497
2012	6,596	6,593	6,624	..	..	..
<b>Postal service and couriers and messengers - [49A]</b>						
2006	5,981	5,973	5,998	6,001	6,053	6,059
2007	6,195	6,222	6,215	6,214	6,209	6,279
2008	6,349	6,345	6,339	6,384	6,345	6,311
2009	6,338	6,286	6,262	6,289	6,312	6,410
2010	6,357	6,295	6,289	6,267	6,333	6,381
2011	6,416	6,274	6,232	6,149	6,235	6,224
2012	6,055	6,036	5,936	..	..	..
<b>Postal service - [491]</b>						
2006	2,977	2,977	2,994	2,986	3,018	3,020
2007	3,057	3,080	3,057	3,034	3,027	3,074
2008	3,122	3,089	3,079	3,106	3,027	2,978
2009	2,892	2,837	2,798	2,815	2,834	2,895
2010	2,822	2,746	2,720	2,687	2,742	2,803
2011	2,732	2,641	2,559	2,457	2,609	2,625
2012	2,514	2,553	2,527	..	..	..
<b>Couriers and messengers - [492]</b>						
2006	3,017	3,007	3,016	3,028	3,048	3,051
2007	3,150	3,154	3,169	3,191	3,193	3,216
2008	3,241	3,268	3,272	3,290	3,330	3,343
2009	3,454	3,457	3,471	3,482	3,485	3,523
2010	3,543	3,556	3,575	3,586	3,597	3,584
2011	3,688	3,638	3,676	3,693	3,631	3,604
2012	3,545	3,487	3,414	..	..	..
<b>Warehousing and storage - [493]</b>						
2006	2,176	2,195	2,221	2,200	2,215	2,251
2007	2,149	2,109	2,117	2,179	2,139	2,124
2008	2,133	2,107	2,123	2,116	2,112	2,126
2009	2,155	2,164	2,127	2,144	2,134	2,111
2010	2,038	2,067	2,098	2,075	2,083	2,114
2011	2,270	2,266	2,306	2,316	2,291	2,234
2012	2,247	2,288	2,266	..	..	..
<b>Farm product warehousing and storage - [49313]</b>						
2006	589	593	604	612	614	612
2007	621	607	605	606	598	593
2008	636	627	625	619	627	637
2009	655	683	674	674	669	642
2010	634	636	638	645	638	643
2011	707	688	700	692	677	661
2012	596	583	583	..	..	..

Table 3-24 – continued

**Gross domestic product at basic prices, by industry, monthly, quarterly and annual — Transportation and warehousing**

	Seasonally adjusted at annual rates					
	July	August	September	October	November	December
	millions of chained (2002) dollars					
<b>All other warehousing and storage - [4931A]</b>						
2006	1,592	1,608	1,623	1,598	1,611	1,645
2007	1,545	1,516	1,526	1,584	1,553	1,543
2008	1,516	1,499	1,515	1,513	1,504	1,509
2009	1,522	1,508	1,481	1,497	1,492	1,491
2010	1,428	1,454	1,481	1,454	1,467	1,493
2011	1,590	1,600	1,630	1,645	1,634	1,591
2012	1,656	1,704	1,683	..	..	..

Table 3-24 – continued

## Gross domestic product at basic prices, by industry, monthly, quarterly and annual — Transportation and warehousing

	Seasonally adjusted at annual rates				Annual
	First quarter	Second quarter	Third quarter	Fourth quarter	
millions of chained (2002) dollars					
<b>All industries - [T001]</b>					
2006	1,187,461	1,190,097	1,191,233	1,196,821	1,191,403
2007	1,206,492	1,217,246	1,224,098	1,228,089	1,218,981
2008	1,230,319	1,232,378	1,234,344	1,222,104	1,229,786
2009	1,196,122	1,184,989	1,189,120	1,202,611	1,193,211
2010	1,220,025	1,229,930	1,237,167	1,248,597	1,233,930
2011	1,259,853	1,258,881	1,270,929	1,276,696	1,266,590
2012	1,281,247	1,286,934	1,288,371	..	..
<b>Transportation and warehousing - [48-49]</b>					
2006	56,794	56,918	56,731	56,874	56,829
2007	57,098	57,624	57,938	58,171	57,708
2008	58,101	58,106	58,025	57,305	57,884
2009	55,220	54,809	55,209	56,115	55,338
2010	56,925	57,386	57,837	58,127	57,569
2011	59,417	59,409	60,191	60,199	59,804
2012	60,036	60,130	60,548	..	..
<b>Air transportation - [481]</b>					
2006	4,715	4,880	4,919	5,146	4,915
2007	5,160	5,247	5,370	5,544	5,330
2008	5,680	5,605	5,469	5,410	5,541
2009	5,374	5,245	5,306	5,442	5,342
2010	5,580	5,783	5,892	5,952	5,802
2011	6,110	6,208	6,179	6,154	6,162
2012	6,226	6,284	6,335	..	..
<b>Rail transportation - [482]</b>					
2006	6,040	5,919	5,976	5,808	5,936
2007	5,722	5,917	5,872	5,665	5,794
2008	5,496	5,433	5,333	5,110	5,343
2009	4,606	4,519	4,581	4,840	4,636
2010	5,142	5,206	5,239	5,123	5,178
2011	5,414	5,548	5,730	5,767	5,615
2012	5,767	5,736	5,938	..	..
<b>Water transportation - [483]</b>					
2006	1,258	1,185	1,109	1,124	1,169
2007	1,072	1,062	1,008	1,010	1,038
2008	1,072	1,084	1,091	1,046	1,073
2009	949	864	903	980	924
2010	892	916	988	1,026	955
2011	1,008	982	983	997	992
2012	1,027	1,049	1,058	..	..
<b>Truck transportation - [484]</b>					
2006	16,110	16,077	15,968	15,905	16,015
2007	16,225	16,373	16,521	16,513	16,408
2008	16,250	16,246	16,148	15,860	16,126
2009	15,117	15,037	15,175	15,549	15,219
2010	15,983	16,321	16,458	16,556	16,330
2011	16,846	16,893	17,061	17,061	16,965
2012	16,858	16,968	16,991	..	..
<b>Transit and ground passenger transportation - [485]</b>					
2006	5,239	5,195	5,209	5,345	5,247
2007	5,406	5,511	5,639	5,696	5,563
2008	5,793	5,869	5,992	5,962	5,904
2009	5,842	5,926	5,914	5,944	5,906
2010	6,000	6,004	6,038	6,100	6,035
2011	6,164	6,251	6,334	6,364	6,278
2012	6,340	6,447	6,475	..	..

Table 3-24 – continued

## Gross domestic product at basic prices, by industry, monthly, quarterly and annual — Transportation and warehousing

	Seasonally adjusted at annual rates				Annual
	First quarter	Second quarter	Third quarter	Fourth quarter	
millions of chained (2002) dollars					
<b>Urban transit systems - [4851]</b>					
2006	2,979	2,953	2,968	3,068	2,992
2007	3,106	3,185	3,261	3,264	3,204
2008	3,319	3,362	3,457	3,446	3,396
2009	3,375	3,475	3,467	3,472	3,447
2010	3,508	3,505	3,520	3,575	3,527
2011	3,629	3,715	3,781	3,786	3,728
2012	3,754	3,843	3,852	..	..
<b>Taxi and limousine service - [4853]</b>					
2006	739	743	743	759	746
2007	772	786	795	803	789
2008	810	825	835	826	824
2009	812	803	802	806	806
2010	811	814	822	819	816
2011	822	818	815	815	818
2012	819	822	824	..	..
<b>All other transit and ground passenger transportation - [485Y]</b>					
2006	1,522	1,500	1,497	1,517	1,509
2007	1,523	1,534	1,578	1,630	1,566
2008	1,666	1,682	1,699	1,689	1,684
2009	1,653	1,642	1,640	1,662	1,649
2010	1,678	1,682	1,693	1,702	1,689
2011	1,708	1,710	1,730	1,759	1,727
2012	1,765	1,778	1,798	..	..
<b>Pipeline transportation - [486]</b>					
2006	5,410	5,413	5,306	5,187	5,329
2007	5,226	5,115	5,081	4,918	5,085
2008	4,718	4,664	4,622	4,600	4,651
2009	4,508	4,463	4,376	4,331	4,420
2010	4,289	4,112	4,056	4,057	4,128
2011	4,384	4,243	4,322	4,247	4,299
2012	4,308	4,252	4,203	..	..
<b>Pipeline transportation of natural gas - [4862]</b>					
2006	4,025	4,123	3,920	3,756	3,956
2007	3,781	3,728	3,667	3,543	3,680
2008	3,335	3,298	3,330	3,236	3,300
2009	3,164	3,163	2,996	2,915	3,059
2010	2,893	2,660	2,625	2,663	2,710
2011	2,906	2,676	2,646	2,620	2,712
2012	2,619	2,642	2,565	..	..
<b>Crude oil and other pipeline transportation - [486A]</b>					
2006	1,383	1,313	1,376	1,400	1,368
2007	1,413	1,364	1,378	1,337	1,373
2008	1,326	1,310	1,258	1,302	1,299
2009	1,281	1,249	1,292	1,311	1,283
2010	1,294	1,313	1,294	1,271	1,293
2011	1,355	1,398	1,476	1,438	1,417
2012	1,482	1,427	1,440	..	..
<b>Scenic and sightseeing transportation and support activities for transportation - [48B]</b>					
2006	10,029	10,255	10,248	10,312	10,211
2007	10,145	10,219	10,364	10,732	10,365
2008	10,939	11,046	11,143	11,093	11,055
2009	10,662	10,546	10,772	10,845	10,706
2010	10,932	11,052	11,209	11,328	11,130
2011	11,380	11,398	11,430	11,558	11,441
2012	11,593	11,647	11,729	..	..



Table 3-24 – continued

## Gross domestic product at basic prices, by industry, monthly, quarterly and annual — Transportation and warehousing

	Seasonally adjusted at annual rates				Annual
	First quarter	Second quarter	Third quarter	Fourth quarter	
	millions of chained (2002) dollars				
<b>Other transportation services - [48A]</b>					
2006	21,994	22,149	22,135	22,238	22,129
2007	21,938	22,264	22,389	22,698	22,322
2008	22,932	22,928	22,822	22,430	22,778
2009	21,293	20,880	21,277	21,830	21,320
2010	22,244	22,619	22,988	23,079	22,732
2011	23,544	23,750	23,961	24,130	23,846
2012	24,260	24,353	24,706	..	..
<b>Transit, ground passenger and sightseeing transportation - [48Y]</b>					
2006	5,383	5,341	5,351	5,485	5,390
2007	5,532	5,636	5,763	5,825	5,689
2008	5,926	6,012	6,128	6,098	6,041
2009	5,976	6,060	6,048	6,075	6,040
2010	6,129	6,128	6,161	6,226	6,161
2011	6,285	6,373	6,456	6,488	6,400
2012	6,466	6,573	6,604	..	..
<b>Postal service and couriers and messengers - [49A]</b>					
2006	6,071	5,964	5,984	6,038	6,014
2007	6,117	6,199	6,211	6,234	6,190
2008	6,308	6,340	6,344	6,347	6,335
2009	6,338	6,311	6,295	6,337	6,320
2010	6,312	6,335	6,314	6,327	6,322
2011	6,370	6,148	6,307	6,203	6,257
2012	6,172	6,050	6,009	..	..
<b>Postal service - [491]</b>					
2006	3,080	3,005	2,983	3,008	3,019
2007	3,046	3,088	3,065	3,045	3,061
2008	3,093	3,109	3,097	3,037	3,084
2009	2,945	2,876	2,842	2,848	2,878
2010	2,806	2,803	2,763	2,744	2,779
2011	2,730	2,431	2,644	2,564	2,592
2012	2,619	2,529	2,531	..	..
<b>Couriers and messengers - [492]</b>					
2006	3,003	2,970	3,013	3,042	3,007
2007	3,082	3,124	3,158	3,200	3,141
2008	3,227	3,243	3,260	3,321	3,263
2009	3,403	3,442	3,461	3,497	3,451
2010	3,513	3,539	3,558	3,589	3,550
2011	3,645	3,719	3,667	3,643	3,668
2012	3,558	3,525	3,482	..	..
<b>Warehousing and storage - [493]</b>					
2006	2,021	2,188	2,197	2,222	2,157
2007	2,213	2,190	2,125	2,147	2,169
2008	2,133	2,095	2,121	2,118	2,117
2009	2,096	2,144	2,149	2,130	2,130
2010	2,126	2,060	2,068	2,091	2,086
2011	2,174	2,206	2,281	2,280	2,235
2012	2,185	2,148	2,267	..	..
<b>Farm product warehousing and storage - [49313]</b>					
2006	574	590	595	613	593
2007	614	612	611	599	609
2008	628	619	629	628	626
2009	630	646	671	662	652
2010	647	637	636	642	640
2011	666	687	698	677	682
2012	634	615	587	..	..

Table 3-24 – continued

**Gross domestic product at basic prices, by industry, monthly, quarterly and annual — Transportation and warehousing**

	Seasonally adjusted at annual rates				Annual
	First quarter	Second quarter	Third quarter	Fourth quarter	
	millions of chained (2002) dollars				
<b>All other warehousing and storage - [4931A]</b>					
2006	1,460	1,603	1,608	1,618	1,572
2007	1,609	1,590	1,529	1,560	1,572
2008	1,523	1,494	1,510	1,509	1,509
2009	1,487	1,519	1,504	1,493	1,501
2010	1,501	1,446	1,454	1,471	1,468
2011	1,532	1,545	1,607	1,623	1,577
2012	1,567	1,547	1,681	..	..

**Table 3-25**  
**Gross domestic product at basic prices, by industry, monthly, quarterly and annual — Information and cultural industries**

	Seasonally adjusted at annual rates					
	January	February	March	April	May	June
	millions of chained (2002) dollars					
<b>All industries - [T001]</b>						
2006	1,184,765	1,187,443	1,190,174	1,190,411	1,190,914	1,188,967
2007	1,200,465	1,208,104	1,210,907	1,212,927	1,218,047	1,220,765
2008	1,231,699	1,228,799	1,230,459	1,231,518	1,232,078	1,233,539
2009	1,201,559	1,197,309	1,189,498	1,186,409	1,183,091	1,185,467
2010	1,215,618	1,219,635	1,224,822	1,225,974	1,230,359	1,233,456
2011	1,260,530	1,258,477	1,260,552	1,260,166	1,256,876	1,259,602
2012	1,282,439	1,279,770	1,281,532	1,286,073	1,286,980	1,287,748
<b>Information and cultural industries - [51]</b>						
2006	43,094	43,105	43,135	43,225	43,344	43,557
2007	43,954	44,109	44,123	44,401	44,427	44,769
2008	44,936	44,756	44,921	44,894	44,826	44,839
2009	45,244	45,154	45,053	44,925	44,910	44,806
2010	44,905	45,101	44,913	44,810	44,892	45,093
2011	45,843	45,986	45,914	46,049	46,108	45,859
2012	45,967	45,990	45,958	45,984	46,159	46,281
<b>Publishing industries (except Internet) - [511]</b>						
2006	9,286	9,287	9,320	9,356	9,383	9,428
2007	9,672	9,707	9,758	9,826	9,866	9,904
2008	10,091	10,093	10,100	10,075	10,067	10,068
2009	10,029	9,975	9,916	9,848	9,778	9,695
2010	9,470	9,483	9,501	9,536	9,587	9,620
2011	9,854	9,863	9,840	9,852	9,854	9,812
2012	9,711	9,725	9,675	9,644	9,656	9,654
<b>Motion picture and sound recording industries - [512]</b>						
2006	2,879	2,882	2,883	2,901	2,898	2,899
2007	2,935	2,938	2,947	2,944	2,949	2,963
2008	2,877	2,858	2,832	2,826	2,828	2,818
2009	2,895	2,906	2,907	2,903	2,907	2,905
2010	2,899	2,902	2,898	2,900	2,895	2,903
2011	2,918	2,923	2,913	2,918	2,901	2,896
2012	2,923	2,932	2,936	2,944	2,947	2,950
<b>Broadcasting (except Internet) - [515]</b>						
2006	3,163	3,165	3,085	3,117	3,104	3,113
2007	3,044	3,110	3,110	3,104	3,030	3,079
2008	3,030	3,016	3,012	3,042	3,051	3,079
2009	3,092	2,981	3,004	2,938	2,935	2,930
2010	3,172	3,311	3,126	3,026	3,113	3,123
2011	3,149	3,224	3,226	3,305	3,266	3,243
2012	3,220	3,238	3,203	3,192	3,253	3,296
<b>Radio and television broadcasting - [5151]</b>						
2006	2,482	2,485	2,402	2,429	2,416	2,422
2007	2,356	2,426	2,426	2,421	2,347	2,399
2008	2,304	2,286	2,283	2,314	2,321	2,354
2009	2,367	2,245	2,268	2,192	2,188	2,167
2010	2,394	2,540	2,345	2,234	2,322	2,327
2011	2,334	2,409	2,409	2,489	2,448	2,420
2012	2,372	2,385	2,344	2,332	2,390	2,436
<b>Pay and specialty television - [5152]</b>						
2006	677	678	676	680	682	682
2007	679	678	678	677	675	674
2008	707	709	709	709	711	709
2009	708	713	714	718	719	731
2010	754	755	754	758	762	766
2011	782	785	787	790	790	793
2012	812	816	819	819	824	824

Table 3-25 – continued

## Gross domestic product at basic prices, by industry, monthly, quarterly and annual — Information and cultural industries

	Seasonally adjusted at annual rates					
	January	February	March	April	May	June
	millions of chained (2002) dollars					
<b>Telecommunications - [517]</b>						
2006	24,665	24,632	24,716	24,701	24,787	24,945
2007	25,208	25,262	25,230	25,449	25,533	25,772
2008	25,818	25,652	25,838	25,785	25,707	25,696
2009	26,070	26,157	26,104	26,132	26,197	26,174
2010	26,244	26,270	26,274	26,250	26,185	26,336
2011	26,783	26,828	26,777	26,807	26,937	26,754
2012	26,935	26,902	26,946	26,988	27,060	27,120
<b>Cable and other program distribution - [5175]</b>						
2006	3,389	3,404	3,417	3,426	3,435	3,447
2007	3,517	3,520	3,524	3,529	3,533	3,531
2008	3,552	3,556	3,555	3,553	3,554	3,553
2009	3,614	3,616	3,624	3,638	3,640	3,652
2010	3,719	3,711	3,723	3,725	3,728	3,736
2011	3,775	3,775	3,770	3,781	3,793	3,778
2012	3,799	3,806	3,801	3,799	3,803	3,809
<b>Telecommunications (except program distribution) - [517A]</b>						
2006	21,235	21,184	21,254	21,226	21,305	21,453
2007	21,640	21,692	21,654	21,871	21,953	22,199
2008	22,221	22,045	22,237	22,185	22,106	22,095
2009	22,406	22,493	22,428	22,439	22,505	22,467
2010	22,458	22,495	22,484	22,457	22,386	22,532
2011	22,943	22,990	22,944	22,962	23,080	22,910
2012	23,070	23,028	23,080	23,124	23,193	23,249
<b>Internet service providers, web search portals, and data processing services - [518]</b>						
2006	1,957	1,964	1,966	1,970	1,979	1,984
2007	1,958	1,959	1,958	1,968	1,964	1,967
2008	1,995	1,997	2,000	2,010	2,004	2,005
2009	2,009	2,006	1,998	1,992	1,988	1,992
2010	1,999	2,000	2,004	2,005	2,008	2,011
2011	2,034	2,036	2,042	2,042	2,038	2,039
2012	2,067	2,078	2,090	2,101	2,118	2,129
<b>Other information services - [519]</b>						
2006	1,185	1,213	1,215	1,226	1,241	1,240
2007	1,207	1,199	1,188	1,187	1,177	1,178
2008	1,226	1,237	1,242	1,250	1,258	1,260
2009	1,239	1,232	1,224	1,219	1,213	1,213
2010	1,189	1,187	1,183	1,180	1,180	1,180
2011	1,197	1,196	1,197	1,198	1,195	1,194
2012	1,184	1,184	1,176	1,182	1,184	1,184
<b>Publishing industries, information services and data processing services - [51A]</b>						
2006	12,438	12,474	12,511	12,563	12,613	12,663
2007	12,838	12,863	12,900	12,974	12,997	13,038
2008	13,300	13,317	13,332	13,330	13,324	13,328
2009	13,275	13,212	13,137	13,061	12,982	12,909
2010	12,678	12,690	12,709	12,739	12,791	12,826
2011	13,094	13,103	13,090	13,102	13,095	13,056
2012	12,986	13,011	12,971	12,961	12,995	13,007

Table 3-25 – continued

**Gross domestic product at basic prices, by industry, monthly, quarterly and annual — Information and cultural industries**

	Seasonally adjusted at annual rates					
	January	February	March	April	May	June
	millions of chained (2002) dollars					
<b>Pay TV, specialty TV and program distribution and telecommunications - [513A]</b>						
2006	25,347	25,316	25,397	25,386	25,473	25,632
2007	25,888	25,941	25,909	26,124	26,203	26,439
2008	26,531	26,369	26,552	26,501	26,427	26,412
2009	26,782	26,874	26,823	26,856	26,922	26,916
2010	27,017	27,044	27,047	27,028	26,969	27,124
2011	27,588	27,637	27,589	27,623	27,752	27,574
2012	27,779	27,752	27,801	27,842	27,920	27,980

Table 3-25 – continued

## Gross domestic product at basic prices, by industry, monthly, quarterly and annual — Information and cultural industries

	Seasonally adjusted at annual rates					
	July	August	September	October	November	December
	millions of chained (2002) dollars					
<b>All industries - [T001]</b>						
2006	1,191,165	1,192,085	1,190,448	1,192,434	1,195,178	1,202,852
2007	1,220,709	1,225,264	1,226,322	1,226,828	1,230,845	1,226,593
2008	1,237,265	1,233,387	1,232,381	1,232,513	1,224,450	1,209,350
2009	1,187,403	1,186,028	1,193,930	1,196,650	1,204,421	1,206,762
2010	1,235,077	1,238,798	1,237,626	1,241,146	1,247,785	1,256,861
2011	1,265,712	1,272,208	1,274,867	1,275,012	1,274,094	1,280,982
2012	1,289,763	1,287,924	1,287,426	..	..	..
<b>Information and cultural industries - [51]</b>						
2006	43,774	44,008	43,838	43,979	44,036	43,901
2007	44,612	44,685	44,746	44,912	44,999	45,079
2008	44,811	45,002	45,055	45,089	45,163	44,988
2009	44,710	44,633	44,601	44,683	44,685	44,778
2010	45,329	45,325	45,508	45,526	45,610	45,862
2011	45,858	45,944	45,873	45,895	45,886	45,853
2012	46,411	46,490	46,285	..	..	..
<b>Publishing industries (except Internet) - [511]</b>						
2006	9,474	9,514	9,531	9,568	9,612	9,641
2007	9,929	9,957	9,988	10,030	10,053	10,072
2008	10,079	10,089	10,091	10,088	10,100	10,101
2009	9,614	9,544	9,504	9,469	9,429	9,432
2010	9,684	9,733	9,798	9,829	9,852	9,880
2011	9,781	9,763	9,754	9,724	9,713	9,706
2012	9,668	9,635	9,618	..	..	..
<b>Motion picture and sound recording industries - [512]</b>						
2006	2,902	2,892	2,883	2,898	2,912	2,911
2007	2,965	2,964	2,967	2,968	2,948	2,913
2008	2,816	2,841	2,875	2,879	2,875	2,886
2009	2,904	2,898	2,895	2,899	2,893	2,897
2010	2,907	2,916	2,913	2,914	2,915	2,919
2011	2,906	2,911	2,915	2,906	2,913	2,912
2012	2,946	2,945	2,935	..	..	..
<b>Broadcasting (except Internet) - [515]</b>						
2006	3,095	3,142	3,048	3,075	3,099	3,054
2007	3,098	3,092	3,089	3,101	3,103	3,071
2008	3,061	3,181	3,115	3,057	3,045	2,983
2009	2,976	2,973	3,006	3,063	3,085	3,104
2010	3,168	3,114	3,174	3,124	3,180	3,211
2011	3,191	3,232	3,159	3,185	3,170	3,192
2012	3,350	3,459	3,305	..	..	..
<b>Radio and television broadcasting - [5151]</b>						
2006	2,415	2,459	2,360	2,398	2,410	2,362
2007	2,414	2,406	2,407	2,400	2,388	2,350
2008	2,335	2,471	2,403	2,349	2,328	2,261
2009	2,217	2,217	2,248	2,297	2,314	2,334
2010	2,368	2,314	2,369	2,313	2,368	2,400
2011	2,363	2,402	2,322	2,345	2,326	2,341
2012	2,488	2,601	2,435	..	..	..
<b>Pay and specialty television - [5152]</b>						
2006	673	677	677	670	682	682
2007	679	679	676	693	703	706
2008	708	702	700	693	700	701
2009	731	727	731	740	745	745
2010	772	769	775	778	781	781
2011	794	797	800	803	806	812
2012	828	830	832	..	..	..

Table 3-25 – continued

## Gross domestic product at basic prices, by industry, monthly, quarterly and annual — Information and cultural industries

	Seasonally adjusted at annual rates					
	July	August	September	October	November	December
	millions of chained (2002) dollars					
<b>Telecommunications - [517]</b>						
2006	25,127	25,276	25,197	25,241	25,236	25,141
2007	25,559	25,607	25,631	25,730	25,808	25,921
2008	25,672	25,688	25,782	25,883	25,973	25,856
2009	26,122	26,137	26,110	26,160	26,178	26,231
2010	26,450	26,423	26,495	26,533	26,537	26,721
2011	26,826	26,885	26,894	26,925	26,933	26,878
2012	27,173	27,151	27,142	..	..	..
<b>Cable and other program distribution - [5175]</b>						
2006	3,464	3,479	3,485	3,488	3,511	3,515
2007	3,531	3,533	3,538	3,545	3,547	3,547
2008	3,553	3,557	3,566	3,575	3,590	3,591
2009	3,652	3,655	3,662	3,681	3,699	3,706
2010	3,743	3,753	3,754	3,760	3,763	3,769
2011	3,779	3,785	3,793	3,793	3,799	3,792
2012	3,809	3,812	3,813	..	..	..
<b>Telecommunications (except program distribution) - [517A]</b>						
2006	21,621	21,755	21,666	21,706	21,675	21,572
2007	21,981	22,027	22,046	22,139	22,216	22,331
2008	22,070	22,082	22,168	22,260	22,335	22,213
2009	22,413	22,425	22,389	22,418	22,414	22,460
2010	22,639	22,601	22,673	22,705	22,705	22,887
2011	22,982	23,036	23,037	23,068	23,068	23,020
2012	23,303	23,276	23,266	..	..	..
<b>Internet service providers, web search portals, and data processing services - [518]</b>						
2006	1,987	1,988	1,987	2,001	1,988	1,977
2007	1,965	1,971	1,972	1,977	1,979	1,989
2008	2,008	2,012	2,015	2,019	2,016	2,015
2009	1,982	1,982	1,985	1,985	1,988	1,996
2010	2,016	2,029	2,024	2,025	2,018	2,022
2011	2,037	2,041	2,048	2,051	2,056	2,060
2012	2,137	2,149	2,151	..	..	..
<b>Other information services - [519]</b>						
2006	1,248	1,256	1,260	1,262	1,252	1,246
2007	1,180	1,182	1,188	1,195	1,201	1,211
2008	1,262	1,262	1,257	1,253	1,249	1,245
2009	1,207	1,193	1,190	1,187	1,188	1,191
2010	1,184	1,191	1,187	1,190	1,195	1,195
2011	1,201	1,192	1,190	1,187	1,185	1,184
2012	1,183	1,180	1,180	..	..	..
<b>Publishing industries, information services and data processing services - [51A]</b>						
2006	12,716	12,766	12,786	12,838	12,856	12,864
2007	13,064	13,098	13,135	13,189	13,219	13,260
2008	13,344	13,360	13,360	13,356	13,361	13,357
2009	12,815	12,732	12,694	12,660	12,626	12,642
2010	12,896	12,968	13,018	13,052	13,070	13,102
2011	13,033	13,011	13,008	12,981	12,974	12,971
2012	13,029	13,010	12,995	..	..	..

Table 3-25 – continued

**Gross domestic product at basic prices, by industry, monthly, quarterly and annual — Information and cultural industries**

	Seasonally adjusted at annual rates					
	July	August	September	October	November	December
	millions of chained (2002) dollars					
<b>Pay TV, specialty TV and program distribution and telecommunications - [513A]</b>						
2006	25,802	25,953	25,875	25,910	25,919	25,826
2007	26,234	26,283	26,303	26,423	26,514	26,630
2008	26,387	26,395	26,485	26,576	26,674	26,560
2009	26,863	26,874	26,853	26,914	26,939	26,991
2010	27,244	27,215	27,294	27,336	27,344	27,526
2011	27,647	27,710	27,723	27,758	27,769	27,723
2012	28,038	28,018	28,013	..	..	..



Table 3-25 – continued

## Gross domestic product at basic prices, by industry, monthly, quarterly and annual — Information and cultural industries

	Seasonally adjusted at annual rates				Annual
	First quarter	Second quarter	Third quarter	Fourth quarter	
	millions of chained (2002) dollars				
<b>All industries - [T001]</b>					
2006	1,187,461	1,190,097	1,191,233	1,196,821	1,191,403
2007	1,206,492	1,217,246	1,224,098	1,228,089	1,218,981
2008	1,230,319	1,232,378	1,234,344	1,222,104	1,229,786
2009	1,196,122	1,184,989	1,189,120	1,202,611	1,193,211
2010	1,220,025	1,229,930	1,237,167	1,248,597	1,233,930
2011	1,259,853	1,258,881	1,270,929	1,276,696	1,266,590
2012	1,281,247	1,286,934	1,288,371	..	..
<b>Information and cultural industries - [51]</b>					
2006	43,111	43,375	43,873	43,972	43,583
2007	44,062	44,532	44,681	44,997	44,568
2008	44,871	44,853	44,956	45,080	44,940
2009	45,150	44,880	44,648	44,715	44,848
2010	44,973	44,932	45,387	45,666	45,240
2011	45,914	46,005	45,892	45,878	45,922
2012	45,972	46,141	46,395	..	..
<b>Publishing industries (except Internet) - [511]</b>					
2006	9,298	9,389	9,506	9,607	9,450
2007	9,712	9,865	9,958	10,052	9,897
2008	10,095	10,070	10,086	10,096	10,087
2009	9,973	9,774	9,554	9,443	9,686
2010	9,485	9,581	9,738	9,854	9,664
2011	9,852	9,839	9,766	9,714	9,793
2012	9,704	9,651	9,640	..	..
<b>Motion picture and sound recording industries - [512]</b>					
2006	2,881	2,899	2,892	2,907	2,895
2007	2,940	2,952	2,965	2,943	2,950
2008	2,856	2,824	2,844	2,880	2,851
2009	2,903	2,905	2,899	2,896	2,901
2010	2,900	2,899	2,912	2,916	2,907
2011	2,918	2,905	2,911	2,910	2,911
2012	2,930	2,947	2,942	..	..
<b>Broadcasting (except Internet) - [515]</b>					
2006	3,138	3,111	3,095	3,076	3,105
2007	3,088	3,071	3,093	3,092	3,086
2008	3,019	3,057	3,119	3,028	3,056
2009	3,026	2,934	2,985	3,084	3,007
2010	3,203	3,087	3,152	3,172	3,154
2011	3,200	3,271	3,194	3,182	3,212
2012	3,220	3,247	3,371	..	..
<b>Radio and television broadcasting - [5151]</b>					
2006	2,456	2,422	2,411	2,390	2,420
2007	2,403	2,389	2,409	2,379	2,395
2008	2,291	2,330	2,403	2,313	2,334
2009	2,293	2,182	2,227	2,315	2,254
2010	2,426	2,294	2,350	2,360	2,358
2011	2,384	2,452	2,362	2,337	2,384
2012	2,367	2,386	2,508	..	..
<b>Pay and specialty television - [5152]</b>					
2006	677	681	676	678	678
2007	678	675	678	701	683
2008	708	710	703	698	705
2009	712	723	730	743	727
2010	754	762	772	780	767
2011	785	791	797	807	795
2012	816	822	830	..	..

Table 3-25 – continued

**Gross domestic product at basic prices, by industry, monthly, quarterly and annual — Information and cultural industries**

	Seasonally adjusted at annual rates				Annual
	First quarter	Second quarter	Third quarter	Fourth quarter	
	millions of chained (2002) dollars				
<b>Telecommunications - [517]</b>					
2006	24,671	24,811	25,200	25,206	24,972
2007	25,233	25,585	25,599	25,820	25,559
2008	25,769	25,729	25,714	25,904	25,779
2009	26,110	26,168	26,123	26,190	26,148
2010	26,263	26,257	26,456	26,597	26,393
2011	26,796	26,833	26,868	26,912	26,852
2012	26,928	27,056	27,155	..	..
<b>Cable and other program distribution - [5175]</b>					
2006	3,403	3,436	3,476	3,505	3,455
2007	3,520	3,531	3,534	3,546	3,533
2008	3,554	3,553	3,559	3,585	3,563
2009	3,618	3,643	3,656	3,695	3,653
2010	3,718	3,730	3,750	3,764	3,740
2011	3,773	3,784	3,786	3,795	3,784
2012	3,802	3,804	3,811	..	..
<b>Telecommunications (except program distribution) - [517A]</b>					
2006	21,224	21,328	21,681	21,651	21,471
2007	21,662	22,008	22,018	22,229	21,979
2008	22,168	22,129	22,107	22,269	22,168
2009	22,442	22,470	22,409	22,431	22,438
2010	22,479	22,458	22,638	22,766	22,585
2011	22,959	22,984	23,018	23,052	23,003
2012	23,059	23,189	23,282	..	..
<b>Internet service providers, web search portals, and data processing services - [518]</b>					
2006	1,962	1,978	1,987	1,989	1,979
2007	1,958	1,966	1,969	1,982	1,969
2008	1,997	2,006	2,012	2,017	2,008
2009	2,004	1,991	1,983	1,990	1,992
2010	2,001	2,008	2,023	2,022	2,013
2011	2,037	2,040	2,042	2,056	2,044
2012	2,078	2,116	2,146	..	..
<b>Other information services - [519]</b>					
2006	1,204	1,236	1,255	1,253	1,237
2007	1,198	1,181	1,183	1,202	1,191
2008	1,235	1,256	1,260	1,249	1,250
2009	1,232	1,215	1,197	1,189	1,208
2010	1,186	1,180	1,187	1,193	1,187
2011	1,197	1,196	1,194	1,185	1,193
2012	1,181	1,183	1,181	..	..
<b>Publishing industries, information services and data processing services - [51A]</b>					
2006	12,474	12,613	12,756	12,853	12,674
2007	12,867	13,003	13,099	13,223	13,048
2008	13,316	13,327	13,355	13,358	13,339
2009	13,208	12,984	12,747	12,643	12,895
2010	12,692	12,785	12,961	13,075	12,878
2011	13,096	13,084	13,017	12,975	13,043
2012	12,989	12,988	13,011	..	..

Table 3-25 – continued

**Gross domestic product at basic prices, by industry, monthly, quarterly and annual — Information and cultural industries**

	Seasonally adjusted at annual rates				Annual
	First quarter	Second quarter	Third quarter	Fourth quarter	
	millions of chained (2002) dollars				
<b>Pay TV, specialty TV and program distribution and telecommunications - [513A]</b>					
2006	25,353	25,497	25,877	25,885	25,653
2007	25,913	26,255	26,273	26,522	26,241
2008	26,484	26,447	26,422	26,603	26,489
2009	26,826	26,898	26,863	26,948	26,884
2010	27,036	27,040	27,251	27,402	27,182
2011	27,605	27,650	27,693	27,750	27,674
2012	27,777	27,914	28,023	..	..

Table 3-26

Gross domestic product at basic prices, by industry, monthly, quarterly and annual — Finance, insurance, real estate, rental and leasing and management of companies and enterprises

	Seasonally adjusted at annual rates					
	January	February	March	April	May	June
	millions of chained (2002) dollars					
<b>All industries - [T001]</b>						
2006	1,184,765	1,187,443	1,190,174	1,190,411	1,190,914	1,188,967
2007	1,200,465	1,208,104	1,210,907	1,212,927	1,218,047	1,220,765
2008	1,231,699	1,228,799	1,230,459	1,231,518	1,232,078	1,233,539
2009	1,201,559	1,197,309	1,189,498	1,186,409	1,183,091	1,185,467
2010	1,215,618	1,219,635	1,224,822	1,225,974	1,230,359	1,233,456
2011	1,260,530	1,258,477	1,260,552	1,260,166	1,256,876	1,259,602
2012	1,282,439	1,279,770	1,281,532	1,286,073	1,286,980	1,287,748
<b>Finance, insurance, real estate, rental and leasing and management of companies and enterprises - [5A]</b>						
2006	228,672	229,551	230,048	230,726	230,872	231,157
2007	237,044	237,916	238,081	238,760	239,667	240,545
2008	244,818	244,295	245,652	245,660	245,133	245,232
2009	245,466	246,491	247,724	249,247	250,396	251,461
2010	255,194	254,736	255,786	256,845	257,526	256,606
2011	262,560	263,027	262,716	262,567	262,688	263,491
2012	267,015	267,997	268,420	268,890	269,641	270,419
<b>Finance and insurance - [52]</b>						
2006	73,376	73,904	74,200	74,968	75,091	75,264
2007	77,767	78,089	77,901	77,918	78,456	78,716
2008	79,756	79,064	79,847	79,976	79,260	79,049
2009	79,185	79,529	80,042	80,327	80,214	80,306
2010	81,323	81,011	81,519	81,934	83,103	82,472
2011	84,154	84,421	83,941	83,834	83,572	83,758
2012	84,115	84,572	84,458	84,486	85,234	85,704
<b>Monetary authorities and credit intermediation and related activities - [52X]</b>						
2006	41,653	41,788	42,019	42,436	42,831	42,895
2007	44,288	44,638	44,554	44,687	45,009	45,123
2008	46,792	46,694	46,777	46,947	46,680	46,577
2009	47,359	47,563	47,732	47,806	47,830	47,924
2010	48,473	48,560	48,866	49,210	50,047	49,689
2011	50,715	50,883	50,730	50,633	50,429	50,657
2012	51,114	51,459	51,148	51,190	51,656	51,824
<b>Monetary authorities and depository credit intermediation - [521X]</b>						
2006	37,052	37,125	37,324	37,738	38,124	38,167
2007	39,385	39,754	39,687	39,804	40,112	40,201
2008	41,743	41,624	41,683	41,849	41,574	41,458
2009	42,366	42,616	42,810	42,910	42,988	43,135
2010	43,820	43,926	44,245	44,596	45,416	45,027
2011	46,004	46,127	45,994	45,910	45,735	45,990
2012	46,836	47,193	46,911	46,963	47,419	47,578
<b>Local credit unions - [52213]</b>						
2006	2,840	2,876	2,875	2,876	2,884	2,909
2007	3,021	3,027	3,039	3,051	3,053	3,066
2008	3,040	3,029	3,021	3,009	2,996	2,975
2009	3,155	3,176	3,207	3,243	3,249	3,253
2010	3,333	3,338	3,339	3,354	3,372	3,383
2011	3,420	3,445	3,431	3,452	3,461	3,478
2012	3,538	3,563	3,574	3,582	3,602	3,619

Table 3-26 – continued

## Gross domestic product at basic prices, by industry, monthly, quarterly and annual — Finance, insurance, real estate, rental and leasing and management of companies and enterprises

	Seasonally adjusted at annual rates					
	January	February	March	April	May	June
millions of chained (2002) dollars						
<b>Central bank, banks and other depository credit intermediation - [5220X]</b>						
2006	34,211	34,248	34,448	34,861	35,239	35,258
2007	36,363	36,726	36,647	36,752	37,059	37,133
2008	38,706	38,599	38,665	38,843	38,582	38,486
2009	39,214	39,443	39,605	39,670	39,742	39,885
2010	40,491	40,592	40,909	41,245	42,048	41,647
2011	42,587	42,685	42,566	42,461	42,277	42,516
2012	43,301	43,634	43,341	43,385	43,820	43,963
<b>Non-depository credit intermediation and activities related to credit intermediation - [522Y]</b>						
2006	4,578	4,638	4,670	4,674	4,684	4,703
2007	4,876	4,862	4,846	4,861	4,876	4,901
2008	5,030	5,049	5,073	5,077	5,083	5,095
2009	4,980	4,937	4,914	4,889	4,838	4,789
2010	4,662	4,645	4,634	4,630	4,650	4,677
2011	4,729	4,772	4,753	4,740	4,712	4,687
2012	4,320	4,310	4,282	4,273	4,285	4,293
<b>Insurance carriers and related activities - [524]</b>						
2006	21,053	21,271	21,373	21,392	21,462	21,678
2007	22,117	21,954	21,743	21,719	21,670	21,662
2008	21,546	21,386	21,498	21,334	20,969	20,955
2009	21,503	21,596	21,768	22,124	21,967	21,838
2010	21,955	21,793	21,755	21,731	21,948	22,077
2011	22,048	22,221	22,185	22,203	22,090	22,054
2012	22,205	22,200	22,289	22,342	22,521	22,652
<b>Insurance carriers - [5241]</b>						
2006	15,425	15,597	15,705	15,714	15,794	15,984
2007	16,508	16,426	16,303	16,262	16,208	16,198
2008	16,064	15,914	16,036	15,909	15,614	15,593
2009	16,148	16,218	16,372	16,705	16,562	16,438
2010	16,532	16,420	16,359	16,314	16,514	16,628
2011	16,604	16,741	16,738	16,776	16,700	16,689
2012	16,845	16,830	16,902	16,947	17,069	17,158
<b>Agencies, brokerages and other insurance related activities - [5242]</b>						
2006	5,625	5,671	5,664	5,675	5,665	5,691
2007	5,604	5,526	5,440	5,455	5,460	5,463
2008	5,479	5,469	5,459	5,423	5,352	5,358
2009	5,356	5,379	5,398	5,424	5,408	5,403
2010	5,426	5,376	5,398	5,418	5,436	5,452
2011	5,448	5,483	5,452	5,432	5,395	5,371
2012	5,368	5,377	5,394	5,402	5,459	5,500
<b>Securities, commodity contracts and other financial vehicles - [52Y]</b>						
2006	10,546	10,714	10,680	11,004	10,684	10,582
2007	11,233	11,372	11,476	11,392	11,653	11,802
2008	11,347	10,921	11,502	11,633	11,562	11,466
2009	10,274	10,323	10,489	10,331	10,359	10,491
2010	10,846	10,622	10,867	10,970	11,093	10,679
2011	11,383	11,306	11,015	10,985	11,041	11,041
2012	10,795	10,919	11,015	10,946	11,052	11,218

Table 3-26 – continued

**Gross domestic product at basic prices, by industry, monthly, quarterly and annual — Finance, insurance, real estate, rental and leasing and management of companies and enterprises**

	Seasonally adjusted at annual rates					
	January	February	March	April	May	June
millions of chained (2002) dollars						
<b>Real estate and rental and leasing - [53]</b>						
2006	146,952	147,139	147,247	147,098	147,035	147,036
2007	150,289	150,719	150,953	151,656	152,055	152,665
2008	155,701	155,819	156,270	156,101	156,271	156,550
2009	155,869	156,603	157,290	158,507	159,816	160,834
2010	163,483	163,333	163,806	164,456	163,866	163,536
2011	167,798	167,959	168,216	168,140	168,536	169,122
2012	172,311	172,815	173,369	173,826	173,762	174,017
<b>Real estate - [531]</b>						
2006	135,787	135,879	135,992	135,998	136,023	136,029
2007	139,329	139,792	140,050	140,744	141,130	141,730
2008	144,374	144,466	144,897	144,749	144,936	145,236
2009	145,138	146,009	146,810	148,116	149,445	150,419
2010	152,894	152,726	153,160	153,757	153,135	152,793
2011	157,068	157,234	157,538	157,503	157,860	158,426
2012	161,181	161,670	162,213	162,652	162,578	162,808
<b>Lessors of real estate - [5311]</b>						
2006	128,777	128,988	129,207	129,409	129,626	129,880
2007	132,467	132,908	133,342	133,849	134,327	134,802
2008	137,949	138,368	138,798	139,239	139,663	140,077
2009	142,732	143,056	143,367	143,725	144,044	144,347
2010	146,672	147,063	147,482	147,885	148,302	148,738
2011	151,849	152,228	152,600	152,919	153,259	153,615
2012	156,208	156,592	157,056	157,389	157,751	158,097
<b>Owner-occupied dwellings - [5311Y]</b>						
2006	91,413	91,684	91,947	92,209	92,483	92,758
2007	94,740	95,044	95,347	95,649	95,955	96,256
2008	98,429	98,723	99,037	99,354	99,675	99,990
2009	102,099	102,382	102,666	102,947	103,211	103,460
2010	105,330	105,636	105,954	106,277	106,599	106,926
2011	109,065	109,363	109,641	109,905	110,176	110,470
2012	112,756	113,051	113,364	113,682	114,001	114,328
<b>Other lessors of real estate - [5311X]</b>						
2006	37,389	37,334	37,293	37,233	37,179	37,161
2007	37,762	37,901	38,031	38,236	38,409	38,583
2008	39,561	39,687	39,802	39,926	40,028	40,129
2009	40,674	40,712	40,740	40,816	40,872	40,924
2010	41,379	41,464	41,565	41,646	41,739	41,848
2011	42,821	42,903	42,998	43,052	43,120	43,182
2012	43,485	43,574	43,726	43,740	43,783	43,801
<b>Offices of real estate agents and brokers and related activities - [531X]</b>						
2006	6,962	6,883	6,814	6,680	6,551	6,379
2007	6,915	6,937	6,824	6,960	6,904	6,997
2008	6,708	6,489	6,498	6,098	5,942	5,870
2009	4,019	4,402	4,743	5,402	6,103	6,571
2010	6,712	6,333	6,350	6,490	5,783	5,253
2011	6,107	5,966	5,926	5,687	5,705	5,855
2012	6,010	6,088	6,151	6,229	5,935	5,860
<b>Rental and leasing services and lessors of non-financial intangible assets - [53X]</b>						
2006	11,215	11,324	11,315	11,144	11,045	11,039
2007	10,958	10,919	10,886	10,889	10,900	10,906
2008	11,320	11,351	11,366	11,345	11,326	11,298
2009	10,640	10,477	10,339	10,226	10,190	10,228
2010	10,401	10,422	10,462	10,516	10,558	10,575
2011	10,517	10,509	10,451	10,406	10,447	10,465
2012	10,927	10,939	10,946	10,962	10,974	10,999

Table 3-26 – continued

**Gross domestic product at basic prices, by industry, monthly, quarterly and annual — Finance, insurance, real estate, rental and leasing and management of companies and enterprises**

	Seasonally adjusted at annual rates					
	January	February	March	April	May	June
millions of chained (2002) dollars						
<b>Automotive equipment rental and leasing - [5321]</b>						
2006	3,586	3,599	3,622	3,621	3,619	3,630
2007	3,579	3,554	3,516	3,495	3,487	3,476
2008	3,488	3,476	3,477	3,471	3,454	3,436
2009	3,324	3,300	3,277	3,256	3,237	3,216
2010	3,219	3,236	3,241	3,224	3,221	3,218
2011	3,217	3,221	3,223	3,221	3,250	3,260
2012	3,393	3,393	3,409	3,426	3,427	3,433
<b>Rental and leasing (except automotive equipment) and lessors of non-financial intangible assets - [532X]</b>						
2006	7,622	7,718	7,687	7,517	7,422	7,404
2007	7,374	7,359	7,365	7,388	7,408	7,424
2008	7,826	7,868	7,882	7,866	7,864	7,853
2009	7,310	7,172	7,057	6,966	6,948	7,007
2010	7,175	7,179	7,215	7,285	7,330	7,350
2011	7,293	7,281	7,222	7,178	7,191	7,198
2012	7,528	7,540	7,530	7,530	7,541	7,560
<b>Other finance, insurance, real estate and management of companies and enterprises - [5AX]</b>						
2006	36,119	36,409	36,391	36,575	36,173	35,996
2007	37,487	37,658	37,631	37,727	37,890	38,184
2008	37,717	37,115	37,773	37,388	37,093	36,970
2009	34,059	34,530	35,146	35,875	36,716	37,361
2010	37,846	37,097	37,413	37,696	36,989	36,017
2011	37,834	37,687	37,256	36,922	36,933	37,112
2012	36,754	36,983	37,138	37,167	36,992	37,137

Table 3-26 – continued

## Gross domestic product at basic prices, by industry, monthly, quarterly and annual — Finance, insurance, real estate, rental and leasing and management of companies and enterprises

	Seasonally adjusted at annual rates					
	July	August	September	October	November	December
millions of chained (2002) dollars						
<b>All industries - [T001]</b>						
2006	1,191,165	1,192,085	1,190,448	1,192,434	1,195,178	1,202,852
2007	1,220,709	1,225,264	1,226,322	1,226,828	1,230,845	1,226,593
2008	1,237,265	1,233,387	1,232,381	1,232,513	1,224,450	1,209,350
2009	1,187,403	1,186,028	1,193,930	1,196,650	1,204,421	1,206,762
2010	1,235,077	1,238,798	1,237,626	1,241,146	1,247,785	1,256,861
2011	1,265,712	1,272,208	1,274,867	1,275,012	1,274,094	1,280,982
2012	1,289,763	1,287,924	1,287,426	..	..	..
<b>Finance, insurance, real estate, rental and leasing and management of companies and enterprises - [5A]</b>						
2006	232,226	232,943	234,226	234,954	235,846	236,247
2007	241,230	241,805	241,769	242,871	243,446	243,786
2008	245,645	245,356	246,508	247,000	245,258	246,005
2009	252,499	252,490	253,732	253,852	254,864	255,318
2010	256,218	257,880	258,404	258,959	260,334	261,363
2011	263,827	265,712	265,330	265,860	265,937	266,603
2012	271,170	270,840	271,685	..	..	..
<b>Finance and insurance - [52]</b>						
2006	75,982	76,276	77,012	77,443	78,031	77,597
2007	79,123	79,501	79,274	79,776	79,634	79,372
2008	79,238	78,585	79,259	80,644	79,347	79,832
2009	80,504	80,240	81,097	80,649	81,484	81,341
2010	82,218	82,840	82,803	82,668	83,236	83,703
2011	83,596	85,028	84,055	84,189	83,774	83,887
2012	86,109	85,903	86,042	..	..	..
<b>Monetary authorities and credit intermediation and related activities - [52X]</b>						
2006	43,069	43,175	43,542	43,740	44,053	43,815
2007	45,413	45,818	45,825	46,248	46,292	46,269
2008	46,915	46,495	47,339	48,296	47,513	47,801
2009	48,270	47,969	48,398	47,994	48,425	48,472
2010	49,549	49,876	49,689	49,838	50,278	50,502
2011	50,468	51,483	50,931	50,946	50,784	50,846
2012	52,115	52,142	52,092	..	..	..
<b>Monetary authorities and depository credit intermediation - [521X]</b>						
2006	38,315	38,383	38,689	38,863	39,154	38,926
2007	40,493	40,906	40,925	41,304	41,298	41,243
2008	41,785	41,327	42,142	43,159	42,432	42,791
2009	43,505	43,218	43,674	43,286	43,747	43,791
2010	44,937	45,294	45,128	45,262	45,664	45,858
2011	45,830	46,878	46,347	46,382	46,203	46,568
2012	47,866	47,891	47,833	..	..	..
<b>Local credit unions - [52213]</b>						
2006	2,906	2,922	2,956	2,966	2,981	2,977
2007	3,078	3,087	3,082	3,088	3,076	3,063
2008	2,973	2,976	2,986	3,032	3,072	3,119
2009	3,289	3,298	3,318	3,324	3,313	3,333
2010	3,385	3,398	3,407	3,392	3,398	3,393
2011	3,493	3,499	3,505	3,497	3,493	3,504
2012	3,636	3,645	3,653	..	..	..



Table 3-26 – continued

## Gross domestic product at basic prices, by industry, monthly, quarterly and annual — Finance, insurance, real estate, rental and leasing and management of companies and enterprises

	Seasonally adjusted at annual rates					
	July	August	September	October	November	December
millions of chained (2002) dollars						
<b>Central bank, banks and other depository credit intermediation - [5220X]</b>						
2006	35,406	35,460	35,732	35,896	36,172	35,949
2007	37,416	37,819	37,843	38,217	38,223	38,182
2008	38,815	38,355	39,159	40,130	39,363	39,674
2009	40,219	39,923	40,360	39,965	40,437	40,461
2010	41,554	41,899	41,723	41,873	42,269	42,469
2011	42,340	43,383	42,846	42,888	42,713	43,067
2012	44,234	44,249	44,183	..	..	..
<b>Non-depository credit intermediation and activities related to credit intermediation - [522Y]</b>						
2006	4,732	4,766	4,826	4,852	4,872	4,861
2007	4,901	4,896	4,884	4,928	4,975	5,006
2008	5,107	5,140	5,172	5,120	5,063	4,998
2009	4,767	4,753	4,730	4,713	4,686	4,690
2010	4,629	4,602	4,582	4,597	4,635	4,664
2011	4,658	4,632	4,610	4,591	4,606	4,318
2012	4,298	4,300	4,308	..	..	..
<b>Insurance carriers and related activities - [524]</b>						
2006	21,923	22,085	22,288	22,392	22,453	22,218
2007	21,653	21,690	21,704	21,736	21,783	21,605
2008	20,947	20,900	20,803	21,006	21,091	21,473
2009	21,773	21,740	21,843	22,042	22,251	22,083
2010	22,015	22,187	22,219	21,854	21,817	21,858
2011	22,075	22,165	22,269	22,306	22,298	22,284
2012	22,742	22,675	22,666	..	..	..
<b>Insurance carriers - [5241]</b>						
2006	16,230	16,383	16,566	16,604	16,670	16,540
2007	16,183	16,210	16,218	16,217	16,256	16,095
2008	15,591	15,567	15,506	15,737	15,818	16,179
2009	16,366	16,335	16,412	16,562	16,740	16,596
2010	16,588	16,754	16,781	16,505	16,445	16,478
2011	16,718	16,808	16,906	16,945	16,947	16,932
2012	17,219	17,168	17,165	..	..	..
<b>Agencies, brokerages and other insurance related activities - [5242]</b>						
2006	5,687	5,696	5,717	5,784	5,780	5,673
2007	5,468	5,478	5,486	5,517	5,524	5,506
2008	5,352	5,330	5,295	5,268	5,273	5,297
2009	5,409	5,407	5,433	5,482	5,514	5,489
2010	5,430	5,438	5,443	5,353	5,376	5,384
2011	5,363	5,365	5,371	5,369	5,360	5,360
2012	5,529	5,513	5,507	..	..	..
<b>Securities, commodity contracts and other financial vehicles - [52Y]</b>						
2006	10,869	10,895	11,059	11,185	11,392	11,430
2007	11,927	11,876	11,639	11,691	11,471	11,415
2008	11,335	11,143	11,094	11,330	10,715	10,520
2009	10,419	10,484	10,811	10,552	10,745	10,732
2010	10,629	10,749	10,861	10,961	11,137	11,339
2011	11,042	11,384	10,846	10,926	10,681	10,747
2012	11,245	11,084	11,280	..	..	..

Table 3-26 – continued

## Gross domestic product at basic prices, by industry, monthly, quarterly and annual — Finance, insurance, real estate, rental and leasing and management of companies and enterprises

	Seasonally adjusted at annual rates					
	July	August	September	October	November	December
millions of chained (2002) dollars						
<b>Real estate and rental and leasing - [53]</b>						
2006	147,438	147,883	148,355	148,634	148,910	149,801
2007	152,943	153,098	153,316	153,871	154,589	155,213
2008	156,730	157,029	157,411	156,260	155,683	155,761
2009	161,633	161,906	162,255	162,839	163,031	163,600
2010	163,414	164,403	164,931	165,708	166,519	167,101
2011	169,616	170,037	170,668	171,107	171,615	172,158
2012	174,343	174,238	174,945	..	..	..
<b>Real estate - [531]</b>						
2006	136,354	136,760	137,246	137,544	137,840	138,768
2007	142,008	142,133	142,286	142,758	143,380	143,936
2008	145,451	145,788	146,199	145,124	144,647	144,849
2009	151,100	151,313	151,655	152,255	152,464	153,004
2010	152,642	153,638	154,179	154,969	155,780	156,338
2011	158,809	159,112	159,692	160,076	160,537	161,076
2012	163,132	163,018	163,720	..	..	..
<b>Lessors of real estate - [5311]</b>						
2006	130,276	130,668	131,081	131,351	131,661	132,004
2007	135,274	135,746	136,230	136,692	137,115	137,527
2008	140,487	140,885	141,271	141,682	142,048	142,412
2009	144,615	144,899	145,190	145,561	145,920	146,293
2010	149,188	149,636	150,037	150,466	150,910	151,398
2011	154,001	154,404	154,769	155,098	155,437	155,815
2012	158,572	159,021	159,443	..	..	..
<b>Owner-occupied dwellings - [5311Y]</b>						
2006	93,045	93,329	93,603	93,878	94,158	94,461
2007	96,560	96,877	97,195	97,526	97,841	98,134
2008	100,305	100,616	100,923	101,224	101,521	101,810
2009	103,689	103,933	104,190	104,462	104,742	105,033
2010	107,250	107,568	107,854	108,128	108,425	108,735
2011	110,789	111,124	111,462	111,786	112,101	112,419
2012	114,663	115,011	115,365	..	..	..
<b>Other lessors of real estate - [5311X]</b>						
2006	37,269	37,378	37,516	37,512	37,544	37,584
2007	38,752	38,907	39,075	39,206	39,315	39,432
2008	40,222	40,310	40,389	40,499	40,568	40,642
2009	40,965	41,003	41,037	41,136	41,215	41,297
2010	41,973	42,104	42,219	42,375	42,522	42,700
2011	43,248	43,316	43,343	43,346	43,370	43,430
2012	43,941	44,042	44,110	..	..	..
<b>Offices of real estate agents and brokers and related activities - [531X]</b>						
2006	6,335	6,353	6,410	6,435	6,429	6,849
2007	6,871	6,642	6,421	6,435	6,578	6,684
2008	5,744	5,707	5,732	4,716	4,141	4,037
2009	6,858	6,816	6,855	7,019	6,921	7,044
2010	4,847	5,232	5,335	5,591	5,851	5,908
2011	5,860	5,798	5,951	5,995	6,085	6,201
2012	5,765	5,384	5,583	..	..	..
<b>Rental and leasing services and lessors of non-financial intangible assets - [53X]</b>						
2006	11,123	11,159	11,143	11,118	11,095	11,044
2007	10,905	10,936	11,006	11,097	11,198	11,268
2008	11,256	11,210	11,172	11,097	10,989	10,848
2009	10,356	10,422	10,425	10,402	10,380	10,407
2010	10,609	10,592	10,571	10,549	10,540	10,561
2011	10,587	10,716	10,769	10,827	10,874	10,874
2012	10,998	11,011	11,009	..	..	..

Table 3-26 – continued

**Gross domestic product at basic prices, by industry, monthly, quarterly and annual — Finance, insurance, real estate, rental and leasing and management of companies and enterprises**

	Seasonally adjusted at annual rates					
	July	August	September	October	November	December
millions of chained (2002) dollars						
<b>Automotive equipment rental and leasing - [5321]</b>						
2006	3,657	3,669	3,648	3,631	3,621	3,597
2007	3,463	3,457	3,470	3,479	3,491	3,486
2008	3,414	3,394	3,404	3,392	3,386	3,368
2009	3,209	3,192	3,171	3,161	3,153	3,192
2010	3,256	3,247	3,240	3,234	3,228	3,224
2011	3,285	3,326	3,316	3,352	3,376	3,373
2012	3,435	3,448	3,444	..	..	..
<b>Rental and leasing (except automotive equipment) and lessors of non-financial intangible assets - [532X]</b>						
2006	7,462	7,487	7,490	7,483	7,469	7,443
2007	7,437	7,472	7,530	7,612	7,701	7,775
2008	7,833	7,807	7,760	7,696	7,596	7,473
2009	7,140	7,223	7,246	7,233	7,219	7,208
2010	7,346	7,338	7,324	7,307	7,304	7,329
2011	7,295	7,383	7,445	7,468	7,492	7,495
2012	7,557	7,557	7,558	..	..	..
<b>Other finance, insurance, real estate and management of companies and enterprises - [5AX]</b>						
2006	36,179	36,245	36,603	36,847	37,070	37,501
2007	38,142	37,832	37,308	37,483	37,519	37,610
2008	36,728	36,592	36,643	35,658	34,449	34,245
2009	37,693	37,677	38,048	38,057	38,083	38,245
2010	35,379	36,008	36,268	36,552	37,099	37,372
2011	37,100	37,311	36,995	37,070	36,968	36,922
2012	37,082	36,417	36,863	..	..	..

Table 3-26 – continued

## Gross domestic product at basic prices, by industry, monthly, quarterly and annual — Finance, insurance, real estate, rental and leasing and management of companies and enterprises

	Seasonally adjusted at annual rates				
	First quarter	Second quarter	Third quarter	Fourth quarter	Annual
	millions of chained (2002) dollars				
<b>All industries - [T001]</b>					
2006	1,187,461	1,190,097	1,191,233	1,196,821	1,191,403
2007	1,206,492	1,217,246	1,224,098	1,228,089	1,218,981
2008	1,230,319	1,232,378	1,234,344	1,222,104	1,229,786
2009	1,196,122	1,184,989	1,189,120	1,202,611	1,193,211
2010	1,220,025	1,229,930	1,237,167	1,248,597	1,233,930
2011	1,259,853	1,258,881	1,270,929	1,276,696	1,266,590
2012	1,281,247	1,286,934	1,288,371	..	..
<b>Finance, insurance, real estate, rental and leasing and management of companies and enterprises - [5A]</b>					
2006	229,424	230,918	233,132	235,682	232,289
2007	237,680	239,657	241,601	243,368	240,577
2008	244,922	245,342	245,836	246,088	245,547
2009	246,560	250,368	252,907	254,678	251,128
2010	255,239	256,992	257,501	260,219	257,488
2011	262,768	262,915	264,956	266,133	264,193
2012	267,811	269,650	271,232	..	..
<b>Finance and insurance - [52]</b>					
2006	73,827	75,108	76,423	77,690	75,762
2007	77,919	78,363	79,299	79,594	78,794
2008	79,556	79,428	79,027	79,941	79,488
2009	79,585	80,282	80,614	81,158	80,410
2010	81,284	82,503	82,620	83,202	82,402
2011	84,172	83,721	84,226	83,950	84,017
2012	84,382	85,141	86,018	..	..
<b>Monetary authorities and credit intermediation and related activities - [52X]</b>					
2006	41,820	42,721	43,262	43,869	42,918
2007	44,493	44,940	45,685	46,270	45,347
2008	46,754	46,735	46,916	47,870	47,069
2009	47,551	47,853	48,212	48,297	47,978
2010	48,633	49,649	49,705	50,206	49,548
2011	50,776	50,573	50,961	50,859	50,792
2012	51,240	51,557	52,116	..	..
<b>Monetary authorities and depository credit intermediation - [521X]</b>					
2006	37,167	38,010	38,462	38,981	38,155
2007	39,609	40,039	40,775	41,282	40,426
2008	41,683	41,627	41,751	42,794	41,964
2009	42,597	43,011	43,466	43,608	43,170
2010	43,997	45,013	45,120	45,595	44,931
2011	46,042	45,878	46,352	46,384	46,164
2012	46,980	47,320	47,863	..	..
<b>Local credit unions - [52213]</b>					
2006	2,864	2,890	2,928	2,975	2,914
2007	3,029	3,057	3,082	3,076	3,061
2008	3,030	2,993	2,978	3,074	3,019
2009	3,179	3,248	3,302	3,323	3,263
2010	3,337	3,370	3,397	3,394	3,374
2011	3,432	3,464	3,499	3,498	3,473
2012	3,558	3,601	3,645	..	..

Table 3-26 – continued

## Gross domestic product at basic prices, by industry, monthly, quarterly and annual — Finance, insurance, real estate, rental and leasing and management of companies and enterprises

	Seasonally adjusted at annual rates				
	First quarter	Second quarter	Third quarter	Fourth quarter	Annual
	millions of chained (2002) dollars				
<b>Central bank, banks and other depository credit intermediation - [5220X]</b>					
2006	34,302	35,119	35,533	36,006	35,240
2007	36,579	36,981	37,693	38,207	37,365
2008	38,657	38,637	38,776	39,722	38,948
2009	39,421	39,766	40,167	40,288	39,910
2010	40,664	41,647	41,725	42,204	41,560
2011	42,613	42,418	42,856	42,889	42,694
2012	43,425	43,723	44,222	..	..
<b>Non-depository credit intermediation and activities related to credit intermediation - [522Y]</b>					
2006	4,629	4,687	4,775	4,862	4,738
2007	4,861	4,879	4,894	4,970	4,901
2008	5,051	5,085	5,140	5,060	5,084
2009	4,944	4,839	4,750	4,696	4,807
2010	4,647	4,652	4,604	4,632	4,634
2011	4,751	4,713	4,633	4,505	4,651
2012	4,304	4,284	4,302	..	..
<b>Insurance carriers and related activities - [524]</b>					
2006	21,232	21,511	22,099	22,354	21,799
2007	21,938	21,684	21,682	21,708	21,753
2008	21,477	21,086	20,883	21,190	21,159
2009	21,622	21,976	21,785	22,125	21,877
2010	21,834	21,919	22,140	21,843	21,934
2011	22,151	22,116	22,170	22,296	22,183
2012	22,231	22,505	22,694	..	..
<b>Insurance carriers - [5241]</b>					
2006	15,576	15,831	16,393	16,605	16,101
2007	16,412	16,223	16,204	16,189	16,257
2008	16,005	15,705	15,555	15,911	15,794
2009	16,246	16,568	16,371	16,633	16,454
2010	16,437	16,485	16,708	16,476	16,526
2011	16,694	16,722	16,811	16,941	16,792
2012	16,859	17,058	17,184	..	..
<b>Agencies, brokerages and other insurance related activities - [5242]</b>					
2006	5,653	5,677	5,700	5,746	5,694
2007	5,523	5,459	5,477	5,516	5,494
2008	5,469	5,378	5,326	5,279	5,363
2009	5,378	5,412	5,416	5,495	5,425
2010	5,400	5,435	5,437	5,371	5,411
2011	5,461	5,399	5,366	5,363	5,397
2012	5,380	5,454	5,516	..	..
<b>Securities, commodity contracts and other financial vehicles - [52Y]</b>					
2006	10,647	10,757	10,941	11,336	10,920
2007	11,360	11,616	11,814	11,526	11,579
2008	11,257	11,554	11,191	10,855	11,214
2009	10,362	10,394	10,571	10,676	10,501
2010	10,778	10,914	10,746	11,146	10,896
2011	11,235	11,022	11,091	10,785	11,033
2012	10,910	11,072	11,203	..	..

Table 3-26 – continued

## Gross domestic product at basic prices, by industry, monthly, quarterly and annual — Finance, insurance, real estate, rental and leasing and management of companies and enterprises

	Seasonally adjusted at annual rates				
	First quarter	Second quarter	Third quarter	Fourth quarter	Annual
	millions of chained (2002) dollars				
<b>Real estate and rental and leasing - [53]</b>					
2006	147,113	147,056	147,892	149,115	147,794
2007	150,654	152,125	153,119	154,558	152,614
2008	155,930	156,307	157,057	155,901	156,299
2009	156,587	159,719	161,931	163,157	160,349
2010	163,541	163,953	164,249	166,443	164,546
2011	167,991	168,599	170,107	171,627	169,581
2012	172,832	173,868	174,509	..	..
<b>Real estate - [531]</b>					
2006	135,886	136,017	136,787	138,051	136,685
2007	139,724	141,201	142,142	143,358	141,606
2008	144,579	144,974	145,813	144,873	145,060
2009	145,986	149,327	151,356	152,574	149,811
2010	152,927	153,228	153,486	155,696	153,834
2011	157,280	157,930	159,204	160,563	158,744
2012	161,688	162,679	163,290	..	..
<b>Lessors of real estate - [5311]</b>					
2006	128,991	129,638	130,675	131,672	130,244
2007	132,906	134,326	135,750	137,111	135,023
2008	138,372	139,660	140,881	142,047	140,240
2009	143,052	144,039	144,901	145,925	144,479
2010	147,072	148,308	149,620	150,925	148,981
2011	152,226	153,264	154,391	155,450	153,833
2012	156,619	157,746	159,012	..	..
<b>Owner-occupied dwellings - [5311Y]</b>					
2006	91,681	92,483	93,326	94,166	92,914
2007	95,044	95,953	96,877	97,834	96,427
2008	98,730	99,673	100,615	101,518	100,134
2009	102,382	103,206	103,937	104,746	103,568
2010	105,640	106,601	107,557	108,429	107,057
2011	109,356	110,184	111,125	112,102	110,692
2012	113,057	114,004	115,013	..	..
<b>Other lessors of real estate - [5311X]</b>					
2006	37,339	37,191	37,388	37,547	37,366
2007	37,898	38,409	38,911	39,318	38,634
2008	39,683	40,028	40,307	40,570	40,147
2009	40,709	40,871	41,002	41,216	40,949
2010	41,469	41,744	42,099	42,532	41,961
2011	42,907	43,118	43,302	43,382	43,177
2012	43,595	43,775	44,031	..	..
<b>Offices of real estate agents and brokers and related activities - [531X]</b>					
2006	6,886	6,537	6,366	6,571	6,590
2007	6,892	6,954	6,645	6,566	6,764
2008	6,565	5,970	5,728	4,298	5,640
2009	4,388	6,025	6,843	6,995	6,063
2010	6,465	5,842	5,138	5,783	5,807
2011	6,000	5,749	5,870	6,094	5,928
2012	6,083	6,008	5,577	..	..
<b>Rental and leasing services and lessors of non-financial intangible assets - [53X]</b>					
2006	11,285	11,076	11,142	11,086	11,147
2007	10,921	10,898	10,949	11,188	10,989
2008	11,346	11,323	11,213	10,978	11,215
2009	10,485	10,215	10,401	10,396	10,374
2010	10,428	10,550	10,591	10,550	10,530
2011	10,492	10,439	10,691	10,858	10,620
2012	10,937	10,978	11,006	..	..

Table 3-26 – continued

## Gross domestic product at basic prices, by industry, monthly, quarterly and annual — Finance, insurance, real estate, rental and leasing and management of companies and enterprises

	Seasonally adjusted at annual rates				
	First quarter	Second quarter	Third quarter	Fourth quarter	Annual
	millions of chained (2002) dollars				
<b>Automotive equipment rental and leasing - [5321]</b>					
2006	3,602	3,623	3,658	3,616	3,625
2007	3,550	3,486	3,463	3,485	3,496
2008	3,480	3,454	3,404	3,382	3,430
2009	3,300	3,236	3,191	3,169	3,224
2010	3,232	3,221	3,248	3,229	3,232
2011	3,220	3,244	3,309	3,367	3,285
2012	3,398	3,429	3,442	..	..
<b>Rental and leasing (except automotive equipment) and lessors of non-financial intangible assets - [532X]</b>					
2006	7,676	7,448	7,480	7,465	7,517
2007	7,366	7,407	7,480	7,696	7,487
2008	7,859	7,861	7,800	7,588	7,777
2009	7,180	6,974	7,203	7,220	7,144
2010	7,190	7,322	7,336	7,313	7,290
2011	7,265	7,189	7,374	7,485	7,328
2012	7,533	7,544	7,557	..	..
<b>Other finance, insurance, real estate and management of companies and enterprises - [5AX]</b>					
2006	36,306	36,248	36,342	37,139	36,509
2007	37,592	37,934	37,761	37,537	37,706
2008	37,535	37,150	36,654	34,784	36,531
2009	34,578	36,651	37,806	38,128	36,791
2010	37,452	36,901	35,885	37,008	36,811
2011	37,592	36,989	37,135	36,987	37,176
2012	36,958	37,099	36,787	..	..

Table 3-27

## Gross domestic product at basic prices, by industry, monthly, quarterly and annual — Professional, scientific and technical services

	Seasonally adjusted at annual rates					
	January	February	March	April	May	June
	millions of chained (2002) dollars					
<b>All industries - [T001]</b>						
2006	1,184,765	1,187,443	1,190,174	1,190,411	1,190,914	1,188,967
2007	1,200,465	1,208,104	1,210,907	1,212,927	1,218,047	1,220,765
2008	1,231,699	1,228,799	1,230,459	1,231,518	1,232,078	1,233,539
2009	1,201,559	1,197,309	1,189,498	1,186,409	1,183,091	1,185,467
2010	1,215,618	1,219,635	1,224,822	1,225,974	1,230,359	1,233,456
2011	1,260,530	1,258,477	1,260,552	1,260,166	1,256,876	1,259,602
2012	1,282,439	1,279,770	1,281,532	1,286,073	1,286,980	1,287,748
<b>Professional, scientific and technical services - [54]</b>						
2006	55,934	56,211	56,485	56,565	56,698	56,842
2007	58,386	58,478	58,659	58,880	59,182	59,409
2008	60,179	60,159	60,126	60,216	60,153	60,284
2009	60,062	60,023	59,837	59,706	59,688	59,621
2010	59,471	59,477	59,474	59,560	59,621	59,662
2011	60,951	61,127	61,035	61,141	61,339	61,311
2012	62,713	62,796	62,993	63,116	63,282	63,530
<b>Legal, accounting and architectural, engineering and related services - [541X]</b>						
2006	25,319	25,445	25,553	25,524	25,535	25,547
2007	26,335	26,312	26,357	26,463	26,653	26,780
2008	27,310	27,328	27,350	27,482	27,462	27,613
2009	27,385	27,333	27,208	27,152	27,202	27,198
2010	27,006	26,994	27,008	27,058	26,978	27,029
2011	27,747	27,896	27,820	27,801	27,922	27,895
2012	28,765	28,809	29,003	29,085	29,198	29,408
<b>Legal, accounting, tax preparation and bookkeeping services - [541A]</b>						
2006	13,259	13,298	13,361	13,298	13,267	13,260
2007	13,700	13,647	13,661	13,734	13,870	13,939
2008	14,009	13,965	13,928	13,988	13,924	13,996
2009	13,570	13,599	13,599	13,713	13,847	13,926
2010	13,962	13,867	13,812	13,814	13,629	13,599
2011	13,825	13,868	13,719	13,589	13,589	13,568
2012	13,738	13,681	13,812	13,811	13,790	13,793
<b>Architectural, engineering and related services - [5413]</b>						
2006	12,043	12,131	12,177	12,211	12,252	12,271
2007	12,620	12,649	12,680	12,713	12,768	12,825
2008	13,282	13,343	13,401	13,473	13,515	13,595
2009	13,786	13,707	13,582	13,416	13,335	13,253
2010	13,027	13,109	13,176	13,224	13,326	13,407
2011	13,895	14,000	14,071	14,179	14,299	14,293
2012	14,986	15,087	15,150	15,232	15,365	15,570
<b>Advertising and related services - [5418]</b>						
2006	3,130	3,127	3,139	3,142	3,149	3,157
2007	3,225	3,231	3,245	3,257	3,261	3,279
2008	3,305	3,299	3,303	3,310	3,305	3,295
2009	3,273	3,257	3,245	3,229	3,216	3,208
2010	3,198	3,205	3,200	3,201	3,216	3,225
2011	3,317	3,321	3,351	3,379	3,394	3,399
2012	3,423	3,409	3,394	3,392	3,388	3,397



Table 3-27 – continued

**Gross domestic product at basic prices, by industry, monthly, quarterly and annual — Professional, scientific and technical services**

	Seasonally adjusted at annual rates					
	January	February	March	April	May	June
	millions of chained (2002) dollars					
<b>Computer systems design and other professional, scientific and technical services - [541Y]</b>						
2006	27,473	27,628	27,784	27,895	28,014	28,142
2007	28,823	28,937	29,064	29,166	29,268	29,348
2008	29,550	29,515	29,449	29,388	29,349	29,327
2009	29,372	29,405	29,362	29,303	29,241	29,183
2010	29,250	29,263	29,250	29,282	29,422	29,399
2011	29,861	29,875	29,832	29,937	29,996	29,990
2012	30,471	30,523	30,529	30,569	30,621	30,637
<b>Computer systems design and related services - [5415]</b>						
2006	12,909	13,030	13,133	13,213	13,287	13,370
2007	13,957	14,059	14,170	14,262	14,342	14,401
2008	14,513	14,486	14,429	14,388	14,358	14,334
2009	14,367	14,412	14,388	14,381	14,386	14,382
2010	14,458	14,463	14,428	14,472	14,549	14,520
2011	14,808	14,819	14,829	14,917	14,971	14,988
2012	15,348	15,392	15,380	15,383	15,384	15,389
<b>Miscellaneous professional, scientific and technical services - [541B]</b>						
2006	14,566	14,610	14,669	14,706	14,754	14,802
2007	14,942	14,962	14,988	15,005	15,032	15,057
2008	15,153	15,142	15,127	15,104	15,092	15,092
2009	15,105	15,101	15,081	15,034	14,974	14,925
2010	14,927	14,935	14,949	14,944	15,010	15,011
2011	15,202	15,205	15,159	15,185	15,195	15,178
2012	15,328	15,341	15,355	15,388	15,434	15,445

Table 3-27 – continued

**Gross domestic product at basic prices, by industry, monthly, quarterly and annual — Professional, scientific and technical services**

	Seasonally adjusted at annual rates					
	July	August	September	October	November	December
	millions of chained (2002) dollars					
<b>All industries - [T001]</b>						
2006	1,191,165	1,192,085	1,190,448	1,192,434	1,195,178	1,202,852
2007	1,220,709	1,225,264	1,226,322	1,226,828	1,230,845	1,226,593
2008	1,237,265	1,233,387	1,232,381	1,232,513	1,224,450	1,209,350
2009	1,187,403	1,186,028	1,193,930	1,196,650	1,204,421	1,206,762
2010	1,235,077	1,238,798	1,237,626	1,241,146	1,247,785	1,256,861
2011	1,265,712	1,272,208	1,274,867	1,275,012	1,274,094	1,280,982
2012	1,289,763	1,287,924	1,287,426	..	..	..
<b>Professional, scientific and technical services - [54]</b>						
2006	56,989	57,179	57,459	57,750	58,122	58,126
2007	59,430	59,459	59,548	59,693	59,907	59,923
2008	60,216	60,263	60,291	60,330	60,209	60,082
2009	59,551	59,441	59,404	59,348	59,391	59,405
2010	59,919	60,032	60,224	60,488	60,582	60,872
2011	61,503	61,658	61,967	62,053	62,283	62,419
2012	63,569	63,491	63,646	..	..	..
<b>Legal, accounting and architectural, engineering and related services - [541X]</b>						
2006	25,533	25,627	25,824	25,965	26,165	26,183
2007	26,733	26,727	26,767	26,840	27,039	27,118
2008	27,557	27,644	27,650	27,648	27,557	27,398
2009	27,191	27,165	27,115	27,049	27,040	26,992
2010	27,122	27,134	27,245	27,419	27,455	27,664
2011	27,999	28,056	28,260	28,341	28,498	28,584
2012	29,476	29,422	29,577	..	..	..
<b>Legal, accounting, tax preparation and bookkeeping services - [541A]</b>						
2006	13,217	13,265	13,396	13,467	13,572	13,588
2007	13,868	13,815	13,800	13,805	13,912	13,896
2008	13,865	13,879	13,838	13,770	13,664	13,530
2009	13,989	14,022	14,042	14,016	14,054	14,008
2010	13,575	13,507	13,580	13,710	13,687	13,800
2011	13,612	13,587	13,677	13,689	13,719	13,706
2012	13,772	13,630	13,769	..	..	..
<b>Architectural, engineering and related services - [5413]</b>						
2006	12,300	12,345	12,411	12,482	12,577	12,580
2007	12,848	12,895	12,949	13,016	13,108	13,202
2008	13,668	13,740	13,785	13,850	13,864	13,838
2009	13,183	13,125	13,057	13,016	12,971	12,968
2010	13,522	13,600	13,638	13,683	13,741	13,837
2011	14,352	14,434	14,547	14,616	14,742	14,840
2012	15,657	15,743	15,760	..	..	..
<b>Advertising and related services - [5418]</b>						
2006	3,163	3,168	3,178	3,186	3,210	3,219
2007	3,286	3,286	3,293	3,298	3,299	3,291
2008	3,292	3,292	3,302	3,307	3,293	3,285
2009	3,206	3,192	3,184	3,178	3,181	3,190
2010	3,254	3,262	3,262	3,285	3,295	3,311
2011	3,384	3,387	3,398	3,403	3,408	3,405
2012	3,405	3,412	3,424	..	..	..

Table 3-27 – continued

**Gross domestic product at basic prices, by industry, monthly, quarterly and annual — Professional, scientific and technical services**

	Seasonally adjusted at annual rates					
	July	August	September	October	November	December
	millions of chained (2002) dollars					
<b>Computer systems design and other professional, scientific and technical services - [541Y]</b>						
2006	28,302	28,394	28,464	28,603	28,748	28,725
2007	29,415	29,451	29,494	29,558	29,562	29,501
2008	29,322	29,273	29,286	29,326	29,313	29,366
2009	29,118	29,046	29,072	29,092	29,145	29,206
2010	29,536	29,634	29,712	29,772	29,821	29,876
2011	30,093	30,189	30,275	30,270	30,332	30,381
2012	30,595	30,566	30,543	..	..	..
<b>Computer systems design and related services - [5415]</b>						
2006	13,483	13,543	13,612	13,718	13,822	13,860
2007	14,463	14,486	14,516	14,554	14,565	14,533
2008	14,332	14,287	14,288	14,314	14,279	14,336
2009	14,360	14,334	14,369	14,383	14,421	14,449
2010	14,572	14,603	14,661	14,700	14,758	14,807
2011	15,056	15,133	15,195	15,210	15,248	15,307
2012	15,372	15,351	15,318	..	..	..
<b>Miscellaneous professional, scientific and technical services - [541B]</b>						
2006	14,859	14,893	14,901	14,942	14,988	14,934
2007	15,068	15,082	15,097	15,125	15,118	15,089
2008	15,089	15,079	15,090	15,105	15,122	15,124
2009	14,885	14,841	14,836	14,844	14,861	14,894
2010	15,094	15,157	15,182	15,205	15,205	15,216
2011	15,216	15,242	15,272	15,256	15,282	15,279
2012	15,420	15,410	15,416	..	..	..

Table 3-27 – continued

## Gross domestic product at basic prices, by industry, monthly, quarterly and annual — Professional, scientific and technical services

	Seasonally adjusted at annual rates				Annual
	First quarter	Second quarter	Third quarter	Fourth quarter	
millions of chained (2002) dollars					
<b>All industries - [T001]</b>					
2006	1,187,461	1,190,097	1,191,233	1,196,821	1,191,403
2007	1,206,492	1,217,246	1,224,098	1,228,089	1,218,981
2008	1,230,319	1,232,378	1,234,344	1,222,104	1,229,786
2009	1,196,122	1,184,989	1,189,120	1,202,611	1,193,211
2010	1,220,025	1,229,930	1,237,167	1,248,597	1,233,930
2011	1,259,853	1,258,881	1,270,929	1,276,696	1,266,590
2012	1,281,247	1,286,934	1,288,371	..	..
<b>Professional, scientific and technical services - [54]</b>					
2006	56,210	56,702	57,209	57,999	57,030
2007	58,508	59,157	59,479	59,841	59,246
2008	60,155	60,218	60,257	60,207	60,209
2009	59,974	59,672	59,465	59,381	59,623
2010	59,474	59,614	60,058	60,647	59,948
2011	61,038	61,264	61,709	62,252	61,566
2012	62,834	63,309	63,569	..	..
<b>Legal, accounting and architectural, engineering and related services - [541X]</b>					
2006	25,439	25,535	25,661	26,104	25,685
2007	26,335	26,632	26,742	26,999	26,677
2008	27,329	27,519	27,617	27,534	27,500
2009	27,309	27,184	27,157	27,027	27,169
2010	27,003	27,022	27,167	27,513	27,176
2011	27,821	27,873	28,105	28,474	28,068
2012	28,859	29,230	29,492	..	..
<b>Legal, accounting, tax preparation and bookkeeping services - [541A]</b>					
2006	13,306	13,275	13,293	13,542	13,354
2007	13,669	13,848	13,828	13,871	13,804
2008	13,967	13,969	13,861	13,655	13,863
2009	13,589	13,829	14,018	14,026	13,865
2010	13,880	13,681	13,554	13,732	13,712
2011	13,804	13,582	13,625	13,705	13,679
2012	13,744	13,798	13,724	..	..
<b>Architectural, engineering and related services - [5413]</b>					
2006	12,117	12,245	12,352	12,546	12,315
2007	12,650	12,769	12,897	13,109	12,856
2008	13,342	13,528	13,731	13,851	13,613
2009	13,692	13,335	13,122	12,985	13,283
2010	13,104	13,319	13,587	13,754	13,441
2011	13,989	14,257	14,444	14,733	14,356
2012	15,074	15,389	15,720	..	..
<b>Advertising and related services - [5418]</b>					
2006	3,132	3,149	3,170	3,205	3,164
2007	3,234	3,266	3,288	3,296	3,271
2008	3,302	3,303	3,295	3,295	3,299
2009	3,258	3,218	3,194	3,183	3,213
2010	3,201	3,214	3,259	3,297	3,243
2011	3,330	3,391	3,390	3,405	3,379
2012	3,409	3,392	3,414	..	..

Table 3-27 – continued

**Gross domestic product at basic prices, by industry, monthly, quarterly and annual — Professional, scientific and technical services**

	Seasonally adjusted at annual rates				Annual
	First quarter	Second quarter	Third quarter	Fourth quarter	
	millions of chained (2002) dollars				
<b>Computer systems design and other professional, scientific and technical services - [541Y]</b>					
2006	27,628	28,017	28,387	28,692	28,181
2007	28,941	29,261	29,453	29,540	29,299
2008	29,505	29,355	29,294	29,335	29,372
2009	29,380	29,242	29,079	29,148	29,212
2010	29,254	29,368	29,627	29,823	29,518
2011	29,856	29,974	30,186	30,328	30,086
2012	30,508	30,609	30,568	..	..
<b>Computer systems design and related services - [5415]</b>					
2006	13,024	13,290	13,546	13,800	13,415
2007	14,062	14,335	14,488	14,551	14,359
2008	14,476	14,360	14,302	14,310	14,362
2009	14,389	14,383	14,354	14,418	14,386
2010	14,450	14,514	14,612	14,755	14,583
2011	14,819	14,959	15,128	15,255	15,040
2012	15,373	15,385	15,347	..	..
<b>Miscellaneous professional, scientific and technical services - [541B]</b>					
2006	14,615	14,754	14,884	14,955	14,802
2007	14,964	15,031	15,082	15,111	15,047
2008	15,141	15,096	15,086	15,117	15,110
2009	15,096	14,978	14,854	14,866	14,948
2010	14,937	14,988	15,144	15,209	15,070
2011	15,189	15,186	15,243	15,272	15,223
2012	15,341	15,422	15,415	..	..

Table 3-28

## Gross domestic product at basic prices, by industry, monthly, quarterly and annual — Administrative and support, waste management and remediation services

	Seasonally adjusted at annual rates					
	January	February	March	April	May	June
	millions of chained (2002) dollars					
<b>All industries - [T001]</b>						
2006	1,184,765	1,187,443	1,190,174	1,190,411	1,190,914	1,188,967
2007	1,200,465	1,208,104	1,210,907	1,212,927	1,218,047	1,220,765
2008	1,231,699	1,228,799	1,230,459	1,231,518	1,232,078	1,233,539
2009	1,201,559	1,197,309	1,189,498	1,186,409	1,183,091	1,185,467
2010	1,215,618	1,219,635	1,224,822	1,225,974	1,230,359	1,233,456
2011	1,260,530	1,258,477	1,260,552	1,260,166	1,256,876	1,259,602
2012	1,282,439	1,279,770	1,281,532	1,286,073	1,286,980	1,287,748
<b>Administrative and support, waste management and remediation services - [56]</b>						
2006	29,126	29,181	29,204	29,284	29,347	29,443
2007	30,175	30,281	30,472	30,609	30,748	30,786
2008	31,263	31,246	31,218	31,131	31,104	31,097
2009	30,564	30,397	30,206	30,056	29,907	29,684
2010	29,804	29,888	29,869	29,963	30,155	30,344
2011	30,783	30,835	30,771	30,767	30,718	30,661
2012	31,001	31,039	31,050	31,136	31,269	31,396
<b>Administrative and support services - [561]</b>						
2006	26,070	26,100	26,107	26,166	26,217	26,297
2007	26,911	27,002	27,180	27,303	27,428	27,455
2008	27,815	27,783	27,746	27,656	27,616	27,604
2009	26,997	26,825	26,638	26,486	26,340	26,112
2010	26,172	26,238	26,202	26,280	26,448	26,636
2011	26,993	27,033	26,976	26,974	26,934	26,882
2012	27,144	27,163	27,159	27,236	27,324	27,417
<b>Waste management and remediation services - [562]</b>						
2006	3,075	3,104	3,121	3,143	3,155	3,171
2007	3,294	3,308	3,322	3,335	3,350	3,360
2008	3,482	3,499	3,510	3,513	3,528	3,533
2009	3,623	3,629	3,627	3,631	3,629	3,637
2010	3,703	3,721	3,741	3,758	3,781	3,781
2011	3,867	3,880	3,872	3,871	3,860	3,856
2012	3,939	3,959	3,975	3,985	4,034	4,070

Table 3-28 – continued

**Gross domestic product at basic prices, by industry, monthly, quarterly and annual — Administrative and support, waste management and remediation services**

	Seasonally adjusted at annual rates					
	July	August	September	October	November	December
	millions of chained (2002) dollars					
<b>All industries - [T001]</b>						
2006	1,191,165	1,192,085	1,190,448	1,192,434	1,195,178	1,202,852
2007	1,220,709	1,225,264	1,226,322	1,226,828	1,230,845	1,226,593
2008	1,237,265	1,233,387	1,232,381	1,232,513	1,224,450	1,209,350
2009	1,187,403	1,186,028	1,193,930	1,196,650	1,204,421	1,206,762
2010	1,235,077	1,238,798	1,237,626	1,241,146	1,247,785	1,256,861
2011	1,265,712	1,272,208	1,274,867	1,275,012	1,274,094	1,280,982
2012	1,289,763	1,287,924	1,287,426	..	..	..
<b>Administrative and support, waste management and remediation services - [56]</b>						
2006	29,543	29,671	29,772	29,853	30,013	30,031
2007	30,879	30,982	31,103	31,161	31,199	31,192
2008	31,035	30,987	30,889	30,880	30,749	30,703
2009	29,587	29,527	29,536	29,565	29,594	29,698
2010	30,525	30,544	30,577	30,690	30,766	30,824
2011	30,643	30,677	30,723	30,728	30,799	30,857
2012	31,422	31,481	31,424	..	..	..
<b>Administrative and support services - [561]</b>						
2006	26,390	26,487	26,576	26,635	26,768	26,783
2007	27,538	27,621	27,729	27,770	27,793	27,767
2008	27,533	27,477	27,367	27,345	27,203	27,142
2009	26,019	25,952	25,942	25,964	25,997	26,084
2010	26,797	26,801	26,822	26,921	26,986	27,039
2011	26,860	26,884	26,920	26,920	26,980	27,026
2012	27,417	27,464	27,413	..	..	..
<b>Waste management and remediation services - [562]</b>						
2006	3,178	3,211	3,225	3,247	3,276	3,278
2007	3,372	3,392	3,406	3,424	3,441	3,461
2008	3,545	3,554	3,569	3,584	3,598	3,614
2009	3,634	3,642	3,663	3,670	3,666	3,683
2010	3,802	3,817	3,831	3,845	3,856	3,861
2011	3,860	3,872	3,882	3,887	3,899	3,912
2012	4,099	4,111	4,105	..	..	..

Table 3-28 – continued

## Gross domestic product at basic prices, by industry, monthly, quarterly and annual — Administrative and support, waste management and remediation services

	Seasonally adjusted at annual rates				Annual
	First quarter	Second quarter	Third quarter	Fourth quarter	
	millions of chained (2002) dollars				
<b>All industries - [T001]</b>					
2006	1,187,461	1,190,097	1,191,233	1,196,821	1,191,403
2007	1,206,492	1,217,246	1,224,098	1,228,089	1,218,981
2008	1,230,319	1,232,378	1,234,344	1,222,104	1,229,786
2009	1,196,122	1,184,989	1,189,120	1,202,611	1,193,211
2010	1,220,025	1,229,930	1,237,167	1,248,597	1,233,930
2011	1,259,853	1,258,881	1,270,929	1,276,696	1,266,590
2012	1,281,247	1,286,934	1,288,371	..	..
<b>Administrative and support, waste management and remediation services - [56]</b>					
2006	29,170	29,358	29,662	29,966	29,539
2007	30,309	30,714	30,988	31,184	30,799
2008	31,242	31,111	30,970	30,777	31,025
2009	30,389	29,882	29,550	29,619	29,860
2010	29,854	30,154	30,549	30,760	30,329
2011	30,796	30,715	30,681	30,795	30,747
2012	31,030	31,267	31,442	..	..
<b>Administrative and support services - [561]</b>					
2006	26,092	26,227	26,484	26,729	26,383
2007	27,031	27,395	27,629	27,777	27,458
2008	27,781	27,625	27,459	27,230	27,524
2009	26,820	26,313	25,971	26,015	26,280
2010	26,204	26,455	26,807	26,982	26,612
2011	27,001	26,930	26,888	26,975	26,948
2012	27,155	27,326	27,431	..	..
<b>Waste management and remediation services - [562]</b>					
2006	3,100	3,156	3,205	3,267	3,182
2007	3,308	3,348	3,390	3,442	3,372
2008	3,497	3,525	3,556	3,599	3,544
2009	3,626	3,632	3,646	3,673	3,644
2010	3,722	3,773	3,817	3,854	3,791
2011	3,873	3,862	3,871	3,899	3,876
2012	3,958	4,030	4,105	..	..



Table 3-29

## Gross domestic product at basic prices, by industry, monthly, quarterly and annual — Educational services

	Seasonally adjusted at annual rates					
	January	February	March	April	May	June
	millions of chained (2002) dollars					
<b>All industries - [T001]</b>						
2006	1,184,765	1,187,443	1,190,174	1,190,411	1,190,914	1,188,967
2007	1,200,465	1,208,104	1,210,907	1,212,927	1,218,047	1,220,765
2008	1,231,699	1,228,799	1,230,459	1,231,518	1,232,078	1,233,539
2009	1,201,559	1,197,309	1,189,498	1,186,409	1,183,091	1,185,467
2010	1,215,618	1,219,635	1,224,822	1,225,974	1,230,359	1,233,456
2011	1,260,530	1,258,477	1,260,552	1,260,166	1,256,876	1,259,602
2012	1,282,439	1,279,770	1,281,532	1,286,073	1,286,980	1,287,748
<b>Educational services - [61]</b>						
2006	56,387	56,561	56,623	56,736	56,856	56,891
2007	57,667	57,843	57,922	58,132	58,241	58,385
2008	59,332	59,498	59,681	59,903	60,052	60,206
2009	60,724	60,923	60,937	61,006	61,070	61,091
2010	61,903	61,952	62,005	62,248	62,418	62,580
2011	63,215	63,168	63,015	63,147	63,098	63,131
2012	63,507	63,603	63,239	63,461	63,666	63,927
<b>Universities - [6113]</b>						
2006	13,735	13,748	13,785	13,802	13,828	13,852
2007	14,318	14,404	14,467	14,541	14,607	14,659
2008	14,864	14,884	14,903	14,964	14,976	15,030
2009	14,903	15,085	15,125	15,165	15,185	15,223
2010	15,520	15,553	15,535	15,586	15,632	15,659
2011	15,989	15,974	15,862	15,911	15,902	15,864
2012	15,912	15,942	15,878	15,974	16,037	16,005
<b>Educational services (except universities) - [611A]</b>						
2006	42,672	42,831	42,859	42,955	43,048	43,061
2007	43,390	43,483	43,500	43,637	43,683	43,775
2008	44,513	44,659	44,823	44,984	45,122	45,222
2009	45,863	45,882	45,857	45,886	45,931	45,914
2010	46,431	46,449	46,519	46,710	46,836	46,971
2011	47,278	47,248	47,204	47,288	47,248	47,318
2012	47,645	47,710	47,411	47,538	47,681	47,972

Table 3-29 – continued

## Gross domestic product at basic prices, by industry, monthly, quarterly and annual — Educational services

	Seasonally adjusted at annual rates					
	July	August	September	October	November	December
millions of chained (2002) dollars						
<b>All industries - [T001]</b>						
2006	1,191,165	1,192,085	1,190,448	1,192,434	1,195,178	1,202,852
2007	1,220,709	1,225,264	1,226,322	1,226,828	1,230,845	1,226,593
2008	1,237,265	1,233,387	1,232,381	1,232,513	1,224,450	1,209,350
2009	1,187,403	1,186,028	1,193,930	1,196,650	1,204,421	1,206,762
2010	1,235,077	1,238,798	1,237,626	1,241,146	1,247,785	1,256,861
2011	1,265,712	1,272,208	1,274,867	1,275,012	1,274,094	1,280,982
2012	1,289,763	1,287,924	1,287,426	..	..	..
<b>Educational services - [61]</b>						
2006	56,976	57,015	57,178	57,449	57,677	57,747
2007	58,491	58,590	58,698	58,867	58,997	59,124
2008	60,284	60,374	60,408	60,601	60,595	60,747
2009	61,142	61,268	61,426	61,551	61,674	61,813
2010	62,641	62,755	62,767	62,928	63,060	63,215
2011	63,132	63,177	63,055	63,096	63,170	63,306
2012	64,068	64,196	64,328	..	..	..
<b>Universities - [6113]</b>						
2006	13,887	13,948	14,014	14,096	14,147	14,210
2007	14,706	14,730	14,775	14,806	14,831	14,848
2008	15,072	15,081	15,032	14,994	14,838	14,869
2009	15,249	15,283	15,342	15,375	15,419	15,468
2010	15,694	15,723	15,761	15,833	15,882	15,956
2011	15,895	15,895	15,815	15,802	15,832	15,864
2012	15,972	15,972	15,940	..	..	..
<b>Educational services (except universities) - [611A]</b>						
2006	43,112	43,094	43,193	43,382	43,558	43,567
2007	43,834	43,910	43,974	44,110	44,217	44,326
2008	45,259	45,340	45,422	45,651	45,798	45,919
2009	45,940	46,031	46,131	46,223	46,302	46,393
2010	46,996	47,080	47,056	47,145	47,229	47,311
2011	47,288	47,332	47,290	47,344	47,387	47,491
2012	48,145	48,272	48,435	..	..	..

Table 3-29 – continued

## Gross domestic product at basic prices, by industry, monthly, quarterly and annual — Educational services

	Seasonally adjusted at annual rates				
	First quarter	Second quarter	Third quarter	Fourth quarter	Annual
	millions of chained (2002) dollars				
<b>All industries - [T001]</b>					
2006	1,187,461	1,190,097	1,191,233	1,196,821	1,191,403
2007	1,206,492	1,217,246	1,224,098	1,228,089	1,218,981
2008	1,230,319	1,232,378	1,234,344	1,222,104	1,229,786
2009	1,196,122	1,184,989	1,189,120	1,202,611	1,193,211
2010	1,220,025	1,229,930	1,237,167	1,248,597	1,233,930
2011	1,259,853	1,258,881	1,270,929	1,276,696	1,266,590
2012	1,281,247	1,286,934	1,288,371	..	..
<b>Educational services - [61]</b>					
2006	56,524	56,828	57,056	57,624	57,008
2007	57,811	58,253	58,593	58,996	58,413
2008	59,504	60,054	60,355	60,648	60,140
2009	60,861	61,056	61,279	61,679	61,219
2010	61,953	62,415	62,721	63,068	62,539
2011	63,133	63,125	63,121	63,191	63,142
2012	63,450	63,685	64,197	..	..
<b>Universities - [6113]</b>					
2006	13,756	13,827	13,950	14,151	13,921
2007	14,396	14,602	14,737	14,828	14,641
2008	14,884	14,990	15,062	14,900	14,959
2009	15,038	15,191	15,291	15,421	15,235
2010	15,536	15,626	15,726	15,890	15,694
2011	15,942	15,892	15,868	15,833	15,884
2012	15,911	16,005	15,961	..	..
<b>Educational services (except universities) - [611A]</b>					
2006	42,787	43,021	43,133	43,502	43,111
2007	43,458	43,698	43,906	44,218	43,820
2008	44,665	45,109	45,340	45,789	45,226
2009	45,867	45,910	46,034	46,306	46,029
2010	46,466	46,839	47,044	47,228	46,894
2011	47,243	47,285	47,303	47,407	47,310
2012	47,589	47,730	48,284	..	..

Table 3-30

## Gross domestic product at basic prices, by industry, monthly, quarterly and annual — Health care and social assistance

	Seasonally adjusted at annual rates					
	January	February	March	April	May	June
	millions of chained (2002) dollars					
<b>All industries - [T001]</b>						
2006	1,184,765	1,187,443	1,190,174	1,190,411	1,190,914	1,188,967
2007	1,200,465	1,208,104	1,210,907	1,212,927	1,218,047	1,220,765
2008	1,231,699	1,228,799	1,230,459	1,231,518	1,232,078	1,233,539
2009	1,201,559	1,197,309	1,189,498	1,186,409	1,183,091	1,185,467
2010	1,215,618	1,219,635	1,224,822	1,225,974	1,230,359	1,233,456
2011	1,260,530	1,258,477	1,260,552	1,260,166	1,256,876	1,259,602
2012	1,282,439	1,279,770	1,281,532	1,286,073	1,286,980	1,287,748
<b>Health care and social assistance - [62]</b>						
2006	73,756	73,875	73,948	74,038	74,063	74,262
2007	75,498	75,636	75,942	76,290	76,487	76,694
2008	78,020	78,238	78,254	78,339	78,385	78,547
2009	79,756	80,023	80,250	80,397	80,584	80,799
2010	82,112	82,035	82,159	82,343	82,496	82,638
2011	83,734	83,896	83,961	84,131	84,331	84,317
2012	85,534	85,630	85,653	85,720	85,907	86,105
<b>Hospitals - [622]</b>						
2006	28,165	28,226	28,274	28,289	28,303	28,307
2007	28,621	28,688	28,767	28,874	28,957	28,985
2008	29,368	29,432	29,494	29,574	29,599	29,663
2009	29,953	29,949	30,007	30,037	30,109	30,180
2010	30,562	30,621	30,681	30,785	30,823	30,898
2011	31,223	31,263	31,294	31,295	31,357	31,357
2012	31,831	31,863	31,895	31,895	31,958	31,990
<b>Health care services (except hospitals) and social assistance - [62A]</b>						
2006	45,593	45,651	45,678	45,752	45,761	45,956
2007	46,887	46,957	47,190	47,437	47,552	47,719
2008	48,637	48,792	48,748	48,756	48,779	48,878
2009	49,793	50,061	50,229	50,344	50,457	50,603
2010	51,530	51,397	51,460	51,541	51,655	51,724
2011	52,491	52,614	52,647	52,815	52,952	52,938
2012	53,682	53,746	53,738	53,804	53,929	54,092
<b>Health care services - [62X]</b>						
2006	64,558	64,621	64,663	64,737	64,728	64,899
2007	65,860	65,985	66,233	66,521	66,677	66,853
2008	67,987	68,209	68,215	68,293	68,333	68,484
2009	69,441	69,670	69,869	69,996	70,160	70,353
2010	71,552	71,460	71,564	71,742	71,873	71,993
2011	72,947	73,076	73,125	73,258	73,403	73,392
2012	74,496	74,586	74,614	74,678	74,859	75,040

Table 3-30 – continued

## Gross domestic product at basic prices, by industry, monthly, quarterly and annual — Health care and social assistance

	Seasonally adjusted at annual rates					
	July	August	September	October	November	December
millions of chained (2002) dollars						
<b>All industries - [T001]</b>						
2006	1,191,165	1,192,085	1,190,448	1,192,434	1,195,178	1,202,852
2007	1,220,709	1,225,264	1,226,322	1,226,828	1,230,845	1,226,593
2008	1,237,265	1,233,387	1,232,381	1,232,513	1,224,450	1,209,350
2009	1,187,403	1,186,028	1,193,930	1,196,650	1,204,421	1,206,762
2010	1,235,077	1,238,798	1,237,626	1,241,146	1,247,785	1,256,861
2011	1,265,712	1,272,208	1,274,867	1,275,012	1,274,094	1,280,982
2012	1,289,763	1,287,924	1,287,426	..	..	..
<b>Health care and social assistance - [62]</b>						
2006	74,434	74,618	74,802	75,091	75,306	75,423
2007	76,863	77,037	77,216	77,447	77,667	77,802
2008	78,653	78,820	78,977	79,233	79,481	79,634
2009	80,981	81,207	81,404	81,468	81,738	82,048
2010	82,794	82,877	83,078	83,330	83,530	83,740
2011	84,462	84,663	84,812	84,964	85,163	85,316
2012	86,234	86,451	86,537	..	..	..
<b>Hospitals - [622]</b>						
2006	28,286	28,324	28,325	28,423	28,491	28,535
2007	29,055	29,109	29,154	29,218	29,293	29,340
2008	29,717	29,743	29,772	29,854	29,892	29,932
2009	30,321	30,436	30,500	30,501	30,500	30,552
2010	30,939	30,945	30,980	31,094	31,148	31,190
2011	31,390	31,420	31,454	31,547	31,632	31,758
2012	32,086	32,149	32,149	..	..	..
<b>Health care services (except hospitals) and social assistance - [62A]</b>						
2006	46,147	46,293	46,474	46,666	46,812	46,885
2007	47,810	47,917	48,030	48,204	48,351	48,440
2008	48,931	49,071	49,199	49,372	49,581	49,692
2009	50,645	50,757	50,890	50,952	51,221	51,476
2010	51,838	51,915	52,080	52,218	52,364	52,531
2011	53,052	53,220	53,334	53,394	53,508	53,538
2012	54,127	54,279	54,365	..	..	..
<b>Health care services - [62X]</b>						
2006	65,038	65,207	65,361	65,614	65,780	65,850
2007	66,984	67,118	67,271	67,463	67,656	67,780
2008	68,575	68,714	68,838	69,051	69,252	69,340
2009	70,520	70,734	70,909	70,991	71,231	71,508
2010	72,120	72,185	72,365	72,589	72,761	72,956
2011	73,513	73,688	73,821	73,967	74,151	74,300
2012	75,160	75,366	75,444	..	..	..

Table 3-30 – continued

## Gross domestic product at basic prices, by industry, monthly, quarterly and annual — Health care and social assistance

	Seasonally adjusted at annual rates				Annual
	First quarter	Second quarter	Third quarter	Fourth quarter	
	millions of chained (2002) dollars				
<b>All industries - [T001]</b>					
2006	1,187,461	1,190,097	1,191,233	1,196,821	1,191,403
2007	1,206,492	1,217,246	1,224,098	1,228,089	1,218,981
2008	1,230,319	1,232,378	1,234,344	1,222,104	1,229,786
2009	1,196,122	1,184,989	1,189,120	1,202,611	1,193,211
2010	1,220,025	1,229,930	1,237,167	1,248,597	1,233,930
2011	1,259,853	1,258,881	1,270,929	1,276,696	1,266,590
2012	1,281,247	1,286,934	1,288,371	..	..
<b>Health care and social assistance - [62]</b>					
2006	73,860	74,121	74,618	75,273	74,468
2007	75,692	76,490	77,039	77,639	76,715
2008	78,171	78,424	78,817	79,449	78,715
2009	80,010	80,593	81,197	81,751	80,888
2010	82,102	82,492	82,916	83,533	82,761
2011	83,864	84,260	84,646	85,148	84,479
2012	85,606	85,911	86,407	..	..
<b>Hospitals - [622]</b>					
2006	28,222	28,300	28,312	28,483	28,329
2007	28,692	28,939	29,106	29,284	29,005
2008	29,431	29,612	29,744	29,893	29,670
2009	29,970	30,109	30,419	30,518	30,254
2010	30,621	30,835	30,955	31,144	30,889
2011	31,260	31,336	31,421	31,646	31,416
2012	31,863	31,948	32,128	..	..
<b>Health care services (except hospitals) and social assistance - [62A]</b>					
2006	45,641	45,823	46,305	46,788	46,139
2007	47,011	47,569	47,919	48,332	47,708
2008	48,726	48,804	49,067	49,548	49,036
2009	50,028	50,468	50,764	51,216	50,619
2010	51,462	51,640	51,944	52,371	51,854
2011	52,584	52,902	53,202	53,480	53,042
2012	53,722	53,942	54,257	..	..
<b>Health care services - [62X]</b>					
2006	64,614	64,788	65,202	65,748	65,088
2007	66,026	66,684	67,124	67,633	66,867
2008	68,137	68,370	68,709	69,214	68,608
2009	69,660	70,170	70,721	71,243	70,448
2010	71,525	71,869	72,223	72,769	72,097
2011	73,049	73,351	73,674	74,139	73,553
2012	74,565	74,859	75,323	..	..

**Table 3-31**  
**Gross domestic product at basic prices, by industry, monthly, quarterly and annual — Arts, entertainment and recreation**

	Seasonally adjusted at annual rates					
	January	February	March	April	May	June
	millions of chained (2002) dollars					
<b>All industries - [T001]</b>						
2006	1,184,765	1,187,443	1,190,174	1,190,411	1,190,914	1,188,967
2007	1,200,465	1,208,104	1,210,907	1,212,927	1,218,047	1,220,765
2008	1,231,699	1,228,799	1,230,459	1,231,518	1,232,078	1,233,539
2009	1,201,559	1,197,309	1,189,498	1,186,409	1,183,091	1,185,467
2010	1,215,618	1,219,635	1,224,822	1,225,974	1,230,359	1,233,456
2011	1,260,530	1,258,477	1,260,552	1,260,166	1,256,876	1,259,602
2012	1,282,439	1,279,770	1,281,532	1,286,073	1,286,980	1,287,748
<b>Arts, entertainment and recreation - [71]</b>						
2006	10,714	10,568	10,876	11,152	10,907	10,938
2007	10,948	10,895	10,996	10,938	10,866	11,208
2008	11,075	11,105	10,979	11,180	11,337	11,229
2009	11,343	11,389	11,400	11,454	11,323	11,200
2010	11,310	11,827	11,398	11,224	11,273	11,334
2011	11,155	11,092	11,040	11,082	11,058	11,252
2012	11,386	11,299	11,402	11,322	11,100	11,257
<b>Performing arts, spectator sports and heritage institutions - [71X]</b>						
2006	5,087	4,941	5,246	5,553	5,341	5,400
2007	5,401	5,347	5,362	5,347	5,242	5,523
2008	5,329	5,411	5,299	5,429	5,587	5,463
2009	5,628	5,645	5,673	5,683	5,494	5,466
2010	5,626	6,136	5,710	5,586	5,617	5,565
2011	5,438	5,393	5,368	5,402	5,418	5,629
2012	5,643	5,578	5,647	5,599	5,367	5,458
<b>Amusement, gambling and recreation industries - [713]</b>						
2006	5,640	5,641	5,637	5,597	5,570	5,539
2007	5,547	5,551	5,639	5,595	5,631	5,687
2008	5,754	5,697	5,687	5,757	5,751	5,770
2009	5,714	5,742	5,724	5,770	5,835	5,737
2010	5,682	5,677	5,683	5,636	5,654	5,771
2011	5,721	5,704	5,677	5,684	5,642	5,620
2012	5,742	5,721	5,754	5,723	5,740	5,804
<b>Gambling industries - [7132]</b>						
2006	2,028	2,014	2,005	1,971	1,934	1,906
2007	1,899	1,904	1,988	1,937	1,966	2,017
2008	2,013	1,961	1,956	2,025	2,027	2,050
2009	1,983	1,999	1,977	2,016	2,078	1,986
2010	1,927	1,929	1,941	1,910	1,918	2,029
2011	1,968	1,947	1,927	1,926	1,880	1,869
2012	1,926	1,895	1,922	1,886	1,886	1,922
<b>Amusement and recreation industries - [713A]</b>						
2006	3,608	3,625	3,630	3,625	3,632	3,631
2007	3,647	3,644	3,649	3,655	3,662	3,666
2008	3,738	3,736	3,731	3,728	3,719	3,715
2009	3,730	3,742	3,746	3,751	3,751	3,750
2010	3,756	3,750	3,744	3,729	3,738	3,738
2011	3,752	3,757	3,751	3,760	3,766	3,756
2012	3,819	3,831	3,837	3,844	3,861	3,887

Table 3-31 – continued

## Gross domestic product at basic prices, by industry, monthly, quarterly and annual — Arts, entertainment and recreation

	Seasonally adjusted at annual rates					
	July	August	September	October	November	December
	millions of chained (2002) dollars					
<b>All industries - [T001]</b>						
2006	1,191,165	1,192,085	1,190,448	1,192,434	1,195,178	1,202,852
2007	1,220,709	1,225,264	1,226,322	1,226,828	1,230,845	1,226,593
2008	1,237,265	1,233,387	1,232,381	1,232,513	1,224,450	1,209,350
2009	1,187,403	1,186,028	1,193,930	1,196,650	1,204,421	1,206,762
2010	1,235,077	1,238,798	1,237,626	1,241,146	1,247,785	1,256,861
2011	1,265,712	1,272,208	1,274,867	1,275,012	1,274,094	1,280,982
2012	1,289,763	1,287,924	1,287,426	..	..	..
<b>Arts, entertainment and recreation - [71]</b>						
2006	10,657	10,716	10,735	10,766	10,922	10,961
2007	11,211	11,158	11,262	11,238	11,310	11,014
2008	11,253	11,288	11,248	11,298	11,355	11,233
2009	11,190	11,143	11,210	11,164	11,200	11,252
2010	11,422	11,398	11,281	11,259	11,294	11,291
2011	11,250	11,190	11,319	11,399	11,422	11,447
2012	11,224	11,217	10,925	..	..	..
<b>Performing arts, spectator sports and heritage institutions - [71X]</b>						
2006	5,138	5,125	5,189	5,193	5,255	5,292
2007	5,495	5,465	5,523	5,424	5,427	5,208
2008	5,511	5,518	5,538	5,588	5,598	5,536
2009	5,474	5,446	5,495	5,524	5,526	5,598
2010	5,650	5,688	5,618	5,566	5,646	5,589
2011	5,618	5,565	5,639	5,716	5,702	5,716
2012	5,436	5,434	5,135	..	..	..
<b>Amusement, gambling and recreation industries - [713]</b>						
2006	5,527	5,600	5,553	5,580	5,676	5,676
2007	5,719	5,696	5,742	5,822	5,893	5,819
2008	5,745	5,773	5,710	5,709	5,757	5,698
2009	5,719	5,701	5,717	5,640	5,674	5,653
2010	5,772	5,707	5,660	5,694	5,645	5,702
2011	5,629	5,624	5,678	5,679	5,717	5,728
2012	5,794	5,789	5,803	..	..	..
<b>Gambling industries - [7132]</b>						
2006	1,877	1,947	1,895	1,912	2,008	2,011
2007	2,030	1,998	2,037	2,097	2,160	2,075
2008	2,030	2,049	1,997	1,992	2,037	1,971
2009	1,977	1,956	1,964	1,892	1,924	1,894
2010	2,024	1,960	1,915	1,943	1,895	1,948
2011	1,870	1,847	1,886	1,881	1,914	1,923
2012	1,908	1,891	1,895	..	..	..
<b>Amusement and recreation industries - [713A]</b>						
2006	3,648	3,653	3,657	3,666	3,666	3,663
2007	3,686	3,695	3,701	3,721	3,729	3,741
2008	3,710	3,719	3,711	3,715	3,716	3,726
2009	3,742	3,745	3,752	3,751	3,751	3,762
2010	3,744	3,747	3,747	3,752	3,753	3,755
2011	3,764	3,783	3,796	3,804	3,807	3,808
2012	3,892	3,906	3,915	..	..	..



Table 3-31 – continued

## Gross domestic product at basic prices, by industry, monthly, quarterly and annual — Arts, entertainment and recreation

	Seasonally adjusted at annual rates				Annual
	First quarter	Second quarter	Third quarter	Fourth quarter	
	millions of chained (2002) dollars				
<b>All industries - [T001]</b>					
2006	1,187,461	1,190,097	1,191,233	1,196,821	1,191,403
2007	1,206,492	1,217,246	1,224,098	1,228,089	1,218,981
2008	1,230,319	1,232,378	1,234,344	1,222,104	1,229,786
2009	1,196,122	1,184,989	1,189,120	1,202,611	1,193,211
2010	1,220,025	1,229,930	1,237,167	1,248,597	1,233,930
2011	1,259,853	1,258,881	1,270,929	1,276,696	1,266,590
2012	1,281,247	1,286,934	1,288,371	..	..
<b>Arts, entertainment and recreation - [71]</b>					
2006	10,719	10,999	10,703	10,883	10,826
2007	10,946	11,004	11,210	11,187	11,087
2008	11,053	11,249	11,263	11,295	11,215
2009	11,377	11,326	11,181	11,205	11,272
2010	11,512	11,277	11,367	11,281	11,359
2011	11,096	11,131	11,253	11,423	11,226
2012	11,362	11,226	11,122	..	..
<b>Performing arts, spectator sports and heritage institutions - [71X]</b>					
2006	5,091	5,431	5,151	5,247	5,230
2007	5,370	5,371	5,494	5,353	5,397
2008	5,346	5,493	5,522	5,574	5,484
2009	5,649	5,548	5,472	5,549	5,554
2010	5,824	5,589	5,652	5,600	5,666
2011	5,400	5,483	5,607	5,711	5,550
2012	5,623	5,475	5,335	..	..
<b>Amusement, gambling and recreation industries - [713]</b>					
2006	5,639	5,569	5,560	5,644	5,603
2007	5,579	5,638	5,719	5,845	5,695
2008	5,713	5,759	5,743	5,721	5,734
2009	5,727	5,781	5,712	5,656	5,719
2010	5,681	5,687	5,713	5,680	5,690
2011	5,701	5,649	5,644	5,708	5,675
2012	5,739	5,756	5,795	..	..
<b>Gambling industries - [7132]</b>					
2006	2,016	1,937	1,906	1,977	1,959
2007	1,930	1,973	2,022	2,111	2,009
2008	1,977	2,034	2,025	2,000	2,009
2009	1,986	2,027	1,966	1,903	1,970
2010	1,932	1,952	1,966	1,929	1,945
2011	1,947	1,892	1,868	1,906	1,903
2012	1,914	1,898	1,898	..	..
<b>Amusement and recreation industries - [713A]</b>					
2006	3,621	3,629	3,653	3,665	3,642
2007	3,647	3,661	3,694	3,730	3,683
2008	3,735	3,721	3,713	3,719	3,722
2009	3,739	3,751	3,746	3,755	3,748
2010	3,750	3,735	3,746	3,753	3,746
2011	3,753	3,761	3,781	3,806	3,775
2012	3,829	3,864	3,904	..	..

Table 3-32

## Gross domestic product at basic prices, by industry, monthly, quarterly and annual — Accommodation and food services

	Seasonally adjusted at annual rates					
	January	February	March	April	May	June
	millions of chained (2002) dollars					
<b>All industries - [T001]</b>						
2006	1,184,765	1,187,443	1,190,174	1,190,411	1,190,914	1,188,967
2007	1,200,465	1,208,104	1,210,907	1,212,927	1,218,047	1,220,765
2008	1,231,699	1,228,799	1,230,459	1,231,518	1,232,078	1,233,539
2009	1,201,559	1,197,309	1,189,498	1,186,409	1,183,091	1,185,467
2010	1,215,618	1,219,635	1,224,822	1,225,974	1,230,359	1,233,456
2011	1,260,530	1,258,477	1,260,552	1,260,166	1,256,876	1,259,602
2012	1,282,439	1,279,770	1,281,532	1,286,073	1,286,980	1,287,748
<b>Accommodation and food services - [72]</b>						
2006	26,548	26,314	26,259	26,174	26,345	26,106
2007	26,084	25,782	26,472	26,226	26,340	26,445
2008	27,008	26,818	26,983	27,033	27,102	26,943
2009	26,678	26,546	26,062	26,197	25,871	25,781
2010	26,299	27,003	26,391	26,377	26,373	26,562
2011	26,846	27,023	26,903	27,403	27,284	27,379
2012	27,711	27,674	27,913	27,808	27,919	27,799
<b>Accommodation services - [721]</b>						
2006	9,575	9,363	9,304	9,354	9,675	9,395
2007	9,119	9,130	9,339	9,334	9,473	9,453
2008	9,580	9,592	9,641	9,610	9,650	9,605
2009	9,501	9,431	9,153	9,219	8,913	8,951
2010	9,370	9,845	9,290	9,423	9,431	9,537
2011	9,836	9,891	9,865	9,979	10,055	10,079
2012	10,213	10,187	10,320	10,293	10,333	10,218
<b>Food services and drinking places - [722]</b>						
2006	16,995	16,968	16,969	16,839	16,701	16,733
2007	16,973	16,665	17,145	16,908	16,887	17,010
2008	17,443	17,244	17,361	17,440	17,470	17,356
2009	17,196	17,132	16,921	16,990	16,962	16,836
2010	16,946	17,187	17,114	16,973	16,961	17,046
2011	17,041	17,163	17,069	17,451	17,263	17,333
2012	17,532	17,520	17,629	17,550	17,622	17,614

Table 3-32 – continued

## Gross domestic product at basic prices, by industry, monthly, quarterly and annual — Accommodation and food services

	Seasonally adjusted at annual rates					
	July	August	September	October	November	December
	millions of chained (2002) dollars					
<b>All industries - [T001]</b>						
2006	1,191,165	1,192,085	1,190,448	1,192,434	1,195,178	1,202,852
2007	1,220,709	1,225,264	1,226,322	1,226,828	1,230,845	1,226,593
2008	1,237,265	1,233,387	1,232,381	1,232,513	1,224,450	1,209,350
2009	1,187,403	1,186,028	1,193,930	1,196,650	1,204,421	1,206,762
2010	1,235,077	1,238,798	1,237,626	1,241,146	1,247,785	1,256,861
2011	1,265,712	1,272,208	1,274,867	1,275,012	1,274,094	1,280,982
2012	1,289,763	1,287,924	1,287,426	..	..	..
<b>Accommodation and food services - [72]</b>						
2006	25,870	25,694	25,890	26,127	26,140	26,225
2007	26,590	26,505	26,887	27,067	27,026	26,950
2008	26,606	26,873	26,773	26,709	26,882	26,422
2009	26,097	26,195	25,953	25,705	25,881	26,168
2010	26,401	26,550	26,758	26,814	26,838	26,970
2011	27,453	27,321	27,605	27,478	27,724	27,661
2012	27,916	27,850	27,876	..	..	..
<b>Accommodation services - [721]</b>						
2006	9,164	8,979	9,114	9,214	9,182	9,161
2007	9,638	9,564	9,574	9,631	9,619	9,694
2008	9,416	9,518	9,514	9,442	9,550	9,469
2009	9,067	9,244	9,043	9,139	9,094	9,242
2010	9,529	9,694	9,807	9,808	9,877	9,861
2011	10,036	9,972	10,097	10,023	10,107	10,075
2012	10,318	10,264	10,278	..	..	..
<b>Food services and drinking places - [722]</b>						
2006	16,722	16,724	16,785	16,926	16,969	17,073
2007	16,977	16,962	17,330	17,451	17,423	17,277
2008	17,205	17,371	17,275	17,281	17,349	16,973
2009	17,037	16,963	16,918	16,582	16,798	16,939
2010	16,895	16,885	16,981	17,035	16,994	17,139
2011	17,447	17,379	17,538	17,484	17,647	17,615
2012	17,634	17,620	17,633	..	..	..

Table 3-32 – continued

**Gross domestic product at basic prices, by industry, monthly, quarterly and annual — Accommodation and food services**

	Seasonally adjusted at annual rates				Annual
	First quarter	Second quarter	Third quarter	Fourth quarter	
	millions of chained (2002) dollars				
<b>All industries - [T001]</b>					
2006	1,187,461	1,190,097	1,191,233	1,196,821	1,191,403
2007	1,206,492	1,217,246	1,224,098	1,228,089	1,218,981
2008	1,230,319	1,232,378	1,234,344	1,222,104	1,229,786
2009	1,196,122	1,184,989	1,189,120	1,202,611	1,193,211
2010	1,220,025	1,229,930	1,237,167	1,248,597	1,233,930
2011	1,259,853	1,258,881	1,270,929	1,276,696	1,266,590
2012	1,281,247	1,286,934	1,288,371	..	..
<b>Accommodation and food services - [72]</b>					
2006	26,374	26,208	25,818	26,164	26,141
2007	26,113	26,337	26,661	27,014	26,531
2008	26,936	27,026	26,751	26,671	26,846
2009	26,429	25,950	26,082	25,918	26,094
2010	26,564	26,437	26,570	26,874	26,611
2011	26,924	27,355	27,460	27,621	27,340
2012	27,766	27,842	27,881	..	..
<b>Accommodation services - [721]</b>					
2006	9,414	9,475	9,086	9,186	9,290
2007	9,196	9,420	9,592	9,648	9,464
2008	9,604	9,622	9,483	9,487	9,549
2009	9,362	9,028	9,118	9,158	9,166
2010	9,502	9,464	9,677	9,849	9,623
2011	9,864	10,038	10,035	10,068	10,001
2012	10,240	10,281	10,287	..	..
<b>Food services and drinking places - [722]</b>					
2006	16,977	16,758	16,744	16,989	16,867
2007	16,928	16,935	17,090	17,384	17,084
2008	17,349	17,422	17,284	17,201	17,314
2009	17,083	16,929	16,973	16,773	16,940
2010	17,082	16,993	16,920	17,056	17,013
2011	17,091	17,349	17,455	17,582	17,369
2012	17,560	17,595	17,629	..	..

Table 3-33

## Gross domestic product at basic prices, by industry, monthly, quarterly and annual — Other services (except public administration)

	Seasonally adjusted at annual rates					
	January	February	March	April	May	June
millions of chained (2002) dollars						
<b>All industries - [T001]</b>						
2006	1,184,765	1,187,443	1,190,174	1,190,411	1,190,914	1,188,967
2007	1,200,465	1,208,104	1,210,907	1,212,927	1,218,047	1,220,765
2008	1,231,699	1,228,799	1,230,459	1,231,518	1,232,078	1,233,539
2009	1,201,559	1,197,309	1,189,498	1,186,409	1,183,091	1,185,467
2010	1,215,618	1,219,635	1,224,822	1,225,974	1,230,359	1,233,456
2011	1,260,530	1,258,477	1,260,552	1,260,166	1,256,876	1,259,602
2012	1,282,439	1,279,770	1,281,532	1,286,073	1,286,980	1,287,748
<b>Other services (except public administration) - [B1]</b>						
2006	30,074	30,192	30,315	30,445	30,441	30,537
2007	30,936	31,001	31,085	31,244	31,316	31,401
2008	32,014	31,831	31,910	31,977	32,012	31,981
2009	32,003	32,048	31,870	31,858	31,861	31,818
2010	32,080	32,098	32,157	32,205	32,241	32,267
2011	32,722	32,776	32,852	32,944	33,114	33,071
2012	33,329	33,338	33,322	33,345	33,345	33,410
<b>Repair and maintenance - [B11]</b>						
2006	9,528	9,579	9,619	9,643	9,574	9,596
2007	9,650	9,668	9,724	9,783	9,827	9,872
2008	9,892	9,802	9,764	9,719	9,686	9,663
2009	9,482	9,476	9,450	9,382	9,462	9,400
2010	9,465	9,436	9,470	9,515	9,508	9,527
2011	9,822	9,866	9,901	9,982	10,092	10,057
2012	10,232	10,248	10,251	10,257	10,269	10,307
<b>Religious, grant-making, civic, and professional and similar organizations - [B13]</b>						
2006	12,111	12,144	12,192	12,220	12,256	12,313
2007	12,589	12,618	12,656	12,706	12,766	12,826
2008	13,220	13,267	13,343	13,396	13,436	13,457
2009	13,727	13,743	13,715	13,743	13,741	13,751
2010	13,737	13,744	13,757	13,778	13,802	13,820
2011	14,036	14,043	14,056	14,083	14,099	14,084
2012	14,134	14,119	14,122	14,109	14,120	14,142
<b>Personal and laundry services and private households - [B1A]</b>						
2006	8,438	8,472	8,505	8,584	8,614	8,634
2007	8,705	8,725	8,714	8,764	8,734	8,715
2008	8,918	8,784	8,825	8,883	8,909	8,881
2009	8,823	8,857	8,737	8,765	8,692	8,701
2010	8,905	8,944	8,956	8,939	8,957	8,947
2011	8,898	8,900	8,928	8,914	8,957	8,963
2012	8,996	9,004	8,982	9,012	8,989	8,994

Table 3-33 – continued

**Gross domestic product at basic prices, by industry, monthly, quarterly and annual — Other services (except public administration)**

	Seasonally adjusted at annual rates					
	July	August	September	October	November	December
	millions of chained (2002) dollars					
<b>All industries - [T001]</b>						
2006	1,191,165	1,192,085	1,190,448	1,192,434	1,195,178	1,202,852
2007	1,220,709	1,225,264	1,226,322	1,226,828	1,230,845	1,226,593
2008	1,237,265	1,233,387	1,232,381	1,232,513	1,224,450	1,209,350
2009	1,187,403	1,186,028	1,193,930	1,196,650	1,204,421	1,206,762
2010	1,235,077	1,238,798	1,237,626	1,241,146	1,247,785	1,256,861
2011	1,265,712	1,272,208	1,274,867	1,275,012	1,274,094	1,280,982
2012	1,289,763	1,287,924	1,287,426	..	..	..
<b>Other services (except public administration) - [81]</b>						
2006	30,609	30,633	30,655	30,742	30,669	30,856
2007	31,517	31,629	31,621	31,812	31,872	31,869
2008	32,086	32,110	32,136	32,163	32,134	32,115
2009	31,823	31,911	31,875	31,903	31,961	32,112
2010	32,240	32,307	32,486	32,615	32,582	32,668
2011	33,198	33,220	33,260	33,282	33,303	33,340
2012	33,419	33,511	33,554	..	..	..
<b>Repair and maintenance - [811]</b>						
2006	9,622	9,577	9,592	9,607	9,504	9,651
2007	9,888	9,882	9,859	9,880	9,877	9,785
2008	9,636	9,616	9,621	9,579	9,560	9,539
2009	9,291	9,379	9,360	9,394	9,409	9,448
2010	9,580	9,604	9,684	9,770	9,760	9,781
2011	10,132	10,153	10,193	10,203	10,204	10,213
2012	10,336	10,379	10,380	..	..	..
<b>Religious, grant-making, civic, and professional and similar organizations - [813]</b>						
2006	12,348	12,392	12,429	12,474	12,528	12,553
2007	12,872	12,927	12,985	13,040	13,072	13,130
2008	13,519	13,556	13,614	13,696	13,699	13,748
2009	13,785	13,778	13,771	13,744	13,748	13,744
2010	13,845	13,863	13,914	13,964	13,972	14,010
2011	14,118	14,117	14,133	14,128	14,143	14,164
2012	14,132	14,154	14,167	..	..	..
<b>Personal and laundry services and private households - [81A]</b>						
2006	8,642	8,670	8,641	8,668	8,646	8,662
2007	8,768	8,832	8,790	8,904	8,935	8,966
2008	8,951	8,959	8,924	8,913	8,900	8,857
2009	8,780	8,786	8,776	8,795	8,834	8,946
2010	8,847	8,871	8,918	8,913	8,882	8,911
2011	8,981	8,983	8,968	8,984	8,990	8,997
2012	8,984	9,011	9,040	..	..	..

Table 3-33 – continued

**Gross domestic product at basic prices, by industry, monthly, quarterly and annual — Other services (except public administration)**

	Seasonally adjusted at annual rates				Annual
	First quarter	Second quarter	Third quarter	Fourth quarter	
	millions of chained (2002) dollars				
<b>All industries - [T001]</b>					
2006	1,187,461	1,190,097	1,191,233	1,196,821	1,191,403
2007	1,206,492	1,217,246	1,224,098	1,228,089	1,218,981
2008	1,230,319	1,232,378	1,234,344	1,222,104	1,229,786
2009	1,196,122	1,184,989	1,189,120	1,202,611	1,193,211
2010	1,220,025	1,229,930	1,237,167	1,248,597	1,233,930
2011	1,259,853	1,258,881	1,270,929	1,276,696	1,266,590
2012	1,281,247	1,286,934	1,288,371	..	..
<b>Other services (except public administration) - [81]</b>					
2006	30,194	30,474	30,632	30,756	30,514
2007	31,007	31,320	31,589	31,851	31,442
2008	31,918	31,990	32,111	32,137	32,039
2009	31,974	31,846	31,870	31,992	31,920
2010	32,112	32,238	32,344	32,622	32,329
2011	32,783	33,043	33,226	33,308	33,090
2012	33,330	33,367	33,495	..	..
<b>Repair and maintenance - [811]</b>					
2006	9,575	9,604	9,597	9,587	9,591
2007	9,681	9,827	9,876	9,847	9,808
2008	9,819	9,689	9,624	9,559	9,673
2009	9,469	9,415	9,343	9,417	9,411
2010	9,457	9,517	9,623	9,770	9,592
2011	9,863	10,044	10,159	10,207	10,068
2012	10,244	10,278	10,365	..	..
<b>Religious, grant-making, civic, and professional and similar organizations - [813]</b>					
2006	12,149	12,263	12,390	12,518	12,330
2007	12,621	12,766	12,928	13,081	12,849
2008	13,277	13,430	13,563	13,714	13,496
2009	13,728	13,745	13,778	13,745	13,749
2010	13,746	13,800	13,874	13,982	13,850
2011	14,045	14,089	14,123	14,145	14,100
2012	14,125	14,124	14,151	..	..
<b>Personal and laundry services and private households - [81A]</b>					
2006	8,472	8,611	8,651	8,659	8,598
2007	8,715	8,738	8,797	8,935	8,796
2008	8,842	8,891	8,945	8,890	8,892
2009	8,806	8,719	8,781	8,858	8,791
2010	8,935	8,948	8,879	8,902	8,916
2011	8,909	8,945	8,977	8,990	8,955
2012	8,994	8,998	9,012	..	..

**Table 3-34**  
**Gross domestic product at basic prices, by industry, monthly, quarterly and annual — Public administration**

	Seasonally adjusted at annual rates					
	January	February	March	April	May	June
millions of chained (2002) dollars						
<b>All industries - [T001]</b>						
2006	1,184,765	1,187,443	1,190,174	1,190,411	1,190,914	1,188,967
2007	1,200,465	1,208,104	1,210,907	1,212,927	1,218,047	1,220,765
2008	1,231,699	1,228,799	1,230,459	1,231,518	1,232,078	1,233,539
2009	1,201,559	1,197,309	1,189,498	1,186,409	1,183,091	1,185,467
2010	1,215,618	1,219,635	1,224,822	1,225,974	1,230,359	1,233,456
2011	1,260,530	1,258,477	1,260,552	1,260,166	1,256,876	1,259,602
2012	1,282,439	1,279,770	1,281,532	1,286,073	1,286,980	1,287,748
<b>Public administration - [91]</b>						
2006	66,530	66,765	66,892	67,268	67,802	67,813
2007	68,298	68,434	68,641	68,843	69,024	69,168
2008	70,251	70,464	70,627	70,901	71,114	71,292
2009	72,717	72,926	73,112	73,208	73,366	73,482
2010	75,025	74,965	74,937	74,921	75,056	75,132
2011	75,991	75,916	75,928	76,026	76,450	76,673
2012	76,189	76,163	76,122	76,141	76,202	76,194
<b>Federal government public administration - [911]</b>						
2006	29,028	29,134	29,184	29,497	29,959	29,922
2007	29,617	29,625	29,671	29,773	29,844	29,911
2008	30,538	30,650	30,729	30,891	30,971	31,047
2009	31,568	31,675	31,779	31,837	31,937	32,056
2010	32,893	32,876	32,896	32,834	32,866	32,899
2011	33,228	33,202	33,238	33,386	33,805	33,902
2012	33,328	33,280	33,148	33,053	32,980	32,898
<b>Defence services - [9111]</b>						
2006	7,162	7,197	7,227	7,248	7,279	7,318
2007	7,493	7,492	7,516	7,563	7,608	7,679
2008	7,824	7,836	7,817	7,859	7,887	7,909
2009	8,048	8,079	8,097	8,101	8,118	8,146
2010	8,438	8,438	8,431	8,412	8,393	8,382
2011	8,412	8,386	8,371	8,371	8,390	8,363
2012	8,347	8,321	8,288	8,270	8,295	8,288
<b>Federal government public administration (except defence) - [911A]</b>						
2006	21,866	21,936	21,957	22,250	22,681	22,606
2007	22,123	22,132	22,156	22,211	22,238	22,236
2008	22,718	22,818	22,914	23,034	23,086	23,141
2009	23,523	23,599	23,685	23,739	23,822	23,914
2010	24,458	24,442	24,469	24,426	24,477	24,520
2011	24,819	24,818	24,868	25,016	25,415	25,539
2012	24,982	24,960	24,860	24,783	24,686	24,612
<b>Provincial and territorial public administration - [912]</b>						
2006	19,681	19,760	19,798	19,841	19,898	19,954
2007	20,236	20,303	20,381	20,449	20,494	20,526
2008	20,601	20,605	20,646	20,685	20,734	20,774
2009	21,139	21,178	21,193	21,208	21,221	21,271
2010	21,570	21,566	21,550	21,561	21,616	21,639
2011	21,984	21,939	21,919	21,876	21,876	21,939
2012	21,874	21,874	21,897	21,962	22,007	22,071
<b>Local, municipal and regional public administration - [913]</b>						
2006	17,802	17,855	17,891	17,915	17,930	17,922
2007	18,422	18,484	18,564	18,596	18,660	18,706
2008	19,090	19,195	19,242	19,320	19,408	19,471
2009	20,018	20,082	20,152	20,175	20,223	20,170
2010	20,593	20,553	20,522	20,555	20,600	20,621
2011	20,796	20,795	20,795	20,794	20,814	20,876
2012	21,020	21,042	21,106	21,149	21,233	21,235



Table 3-34 – continued

## Gross domestic product at basic prices, by industry, monthly, quarterly and annual — Public administration

	Seasonally adjusted at annual rates					
	July	August	September	October	November	December
millions of chained (2002) dollars						
<b>All industries - [T001]</b>						
2006	1,191,165	1,192,085	1,190,448	1,192,434	1,195,178	1,202,852
2007	1,220,709	1,225,264	1,226,322	1,226,828	1,230,845	1,226,593
2008	1,237,265	1,233,387	1,232,381	1,232,513	1,224,450	1,209,350
2009	1,187,403	1,186,028	1,193,930	1,196,650	1,204,421	1,206,762
2010	1,235,077	1,238,798	1,237,626	1,241,146	1,247,785	1,256,861
2011	1,265,712	1,272,208	1,274,867	1,275,012	1,274,094	1,280,982
2012	1,289,763	1,287,924	1,287,426	..	..	..
<b>Public administration - [91]</b>						
2006	67,766	67,593	67,542	67,599	67,813	68,041
2007	69,312	69,384	69,445	69,535	69,681	69,868
2008	71,514	71,769	72,033	72,377	72,478	72,543
2009	73,402	74,090	74,377	74,541	74,738	74,941
2010	75,350	75,514	75,735	75,907	76,046	76,091
2011	76,634	76,599	76,569	76,533	76,413	76,269
2012	76,106	76,082	76,124	..	..	..
<b>Federal government public administration - [911]</b>						
2006	29,833	29,627	29,522	29,458	29,533	29,591
2007	29,986	30,027	30,093	30,135	30,195	30,294
2008	31,147	31,232	31,375	31,515	31,497	31,489
2009	32,222	32,403	32,575	32,672	32,758	32,839
2010	32,979	33,073	33,175	33,279	33,325	33,306
2011	33,762	33,592	33,540	33,507	33,455	33,380
2012	32,767	32,627	32,554	..	..	..
<b>Defence services - [9111]</b>						
2006	7,346	7,383	7,404	7,434	7,446	7,468
2007	7,702	7,719	7,740	7,756	7,784	7,808
2008	7,931	7,957	8,000	8,011	8,029	8,041
2009	8,196	8,250	8,296	8,334	8,383	8,422
2010	8,370	8,375	8,415	8,462	8,459	8,437
2011	8,321	8,305	8,330	8,348	8,372	8,372
2012	8,255	8,188	8,114	..	..	..
<b>Federal government public administration (except defence) - [911A]</b>						
2006	22,487	22,245	22,119	22,026	22,089	22,126
2007	22,287	22,313	22,358	22,385	22,417	22,492
2008	23,219	23,278	23,378	23,507	23,471	23,452
2009	24,030	24,156	24,283	24,341	24,379	24,421
2010	24,611	24,699	24,762	24,820	24,868	24,871
2011	25,440	25,286	25,210	25,160	25,083	25,009
2012	24,514	24,440	24,440	..	..	..
<b>Provincial and territorial public administration - [912]</b>						
2006	19,960	19,964	19,987	20,026	20,071	20,112
2007	20,576	20,575	20,566	20,558	20,576	20,591
2008	20,826	20,895	20,952	21,021	21,087	21,110
2009	21,339	21,403	21,468	21,482	21,524	21,567
2010	21,714	21,778	21,847	21,894	21,963	22,006
2011	21,955	22,029	22,052	22,052	22,007	21,940
2012	22,071	22,117	22,183	..	..	..
<b>Local, municipal and regional public administration - [913]</b>						
2006	17,958	17,985	18,016	18,097	18,190	18,319
2007	18,727	18,759	18,765	18,821	18,892	18,967
2008	19,545	19,646	19,712	19,853	19,902	19,950
2009	19,847	20,303	20,355	20,411	20,482	20,563
2010	20,684	20,689	20,738	20,759	20,780	20,797
2011	20,958	21,010	21,005	21,000	20,980	20,980
2012	21,275	21,340	21,383	..	..	..

Table 3-34 – continued

## Gross domestic product at basic prices, by industry, monthly, quarterly and annual — Public administration

	Seasonally adjusted at annual rates				Annual
	First quarter	Second quarter	Third quarter	Fourth quarter	
millions of chained (2002) dollars					
<b>All industries - [T001]</b>					
2006	1,187,461	1,190,097	1,191,233	1,196,821	1,191,403
2007	1,206,492	1,217,246	1,224,098	1,228,089	1,218,981
2008	1,230,319	1,232,378	1,234,344	1,222,104	1,229,786
2009	1,196,122	1,184,989	1,189,120	1,202,611	1,193,211
2010	1,220,025	1,229,930	1,237,167	1,248,597	1,233,930
2011	1,259,853	1,258,881	1,270,929	1,276,696	1,266,590
2012	1,281,247	1,286,934	1,288,371	..	..
<b>Public administration - [91]</b>					
2006	66,729	67,628	67,634	67,818	67,452
2007	68,458	69,012	69,380	69,695	69,136
2008	70,447	71,102	71,772	72,466	71,447
2009	72,918	73,352	73,956	74,740	73,742
2010	74,976	75,036	75,533	76,015	75,390
2011	75,945	76,383	76,601	76,405	76,333
2012	76,158	76,179	76,104	..	..
<b>Federal government public administration - [911]</b>					
2006	29,115	29,793	29,661	29,527	29,524
2007	29,638	29,843	30,035	30,208	29,931
2008	30,639	30,970	31,251	31,500	31,090
2009	31,674	31,943	32,400	32,756	32,193
2010	32,888	32,866	33,076	33,303	33,033
2011	33,223	33,698	33,631	33,447	33,500
2012	33,252	32,977	32,649	..	..
<b>Defence services - [9111]</b>					
2006	7,195	7,282	7,378	7,449	7,326
2007	7,500	7,617	7,720	7,783	7,655
2008	7,826	7,885	7,963	8,027	7,925
2009	8,075	8,122	8,247	8,380	8,206
2010	8,436	8,396	8,387	8,453	8,418
2011	8,390	8,375	8,319	8,364	8,362
2012	8,319	8,284	8,186	..	..
<b>Federal government public administration (except defence) - [911A]</b>					
2006	21,920	22,512	22,284	22,080	22,199
2007	22,137	22,228	22,319	22,431	22,279
2008	22,817	23,087	23,292	23,477	23,168
2009	23,602	23,825	24,156	24,380	23,991
2010	24,456	24,474	24,691	24,853	24,619
2011	24,835	25,323	25,312	25,084	25,139
2012	24,934	24,694	24,465	..	..
<b>Provincial and territorial public administration - [912]</b>					
2006	19,746	19,898	19,970	20,070	19,921
2007	20,307	20,490	20,572	20,575	20,486
2008	20,617	20,731	20,891	21,073	20,828
2009	21,170	21,233	21,403	21,524	21,333
2010	21,562	21,605	21,780	21,954	21,725
2011	21,947	21,897	22,012	22,000	21,964
2012	21,882	22,013	22,124	..	..
<b>Local, municipal and regional public administration - [913]</b>					
2006	17,849	17,922	17,986	18,202	17,990
2007	18,490	18,654	18,750	18,893	18,697
2008	19,176	19,400	19,634	19,902	19,528
2009	20,084	20,189	20,168	20,485	20,232
2010	20,556	20,592	20,704	20,779	20,658
2011	20,795	20,828	20,991	20,987	20,900
2012	21,056	21,206	21,333	..	..

# Appendix I

## Industry code concordances

Text table 1  
Concordances table

	Industry code	Naics 2002	Input-output worksheet level (W)
<b>All industries</b>	[T001]	<b>11 to 91</b>	...
<b>Agriculture, forestry, fishing and hunting</b>	[11]	<b>11</b>	...
Crop and animal production	[11A]	111, 112	...
Crop production	[111]	111	111400, 111A00
Animal production	[112]	112	112500, 112A00
Forestry and logging	[113]	113	113000
Fishing, hunting and trapping	[114]	114	114000
Support activities for agriculture and forestry	[115]	115	115100, 115200, 115300
<b>Mining and oil and gas extraction</b>	[21]	<b>21</b>	...
Oil and gas extraction	[211]	211	211100
Mining (except oil and gas)	[212]	212	...
Coal mining	[2121]	2121	212100
Metal ore mining	[2122]	2122	...
Iron ore mining	[21221]	21221	212210
Gold and silver ore mining	[21222]	21222	212220
Copper, nickel, lead and zinc ore mining	[21223]	21223	212230
Other metal ore mining	[21229]	21229	212290
Non-metallic mineral mining and quarrying	[2123]	2123	...
Stone mining and quarrying	[21231]	21231	212310
Sand, gravel, clay, and ceramic and refractory minerals mining and quarrying	[21232]	21232	212320
Other non-metallic mineral mining and quarrying	[21239]	21239	...
Salt mining	[212393]	212393	212393
Potash mining	[212396]	212396	212396
Miscellaneous non-metallic mineral mining and quarrying including diamond and asbestos	[21239X]	212392, 212394, 212395, 212397, 212398	212392, 212394, 21239A
Support activities for mining and oil and gas extraction	[213]	213	213100
<b>Utilities</b>	[22]	<b>22</b>	...
Electric power generation, transmission and distribution	[2211]	2211	221100
Natural gas distribution, water, sewage and other systems	[221A]	2212, 2213	...
Natural gas distribution	[2212]	2212	221200
Water, sewage and other systems	[2213]	2213	221300
<b>Construction</b>	[23]	<b>23</b>	...
Residential building construction	[230A]	...	2300A0
Non-residential building construction	[230B]	...	2300B0
Engineering, repair and other construction activities	[230Y]	...	2300C0 to 2300I0
<b>Manufacturing</b>	[31-33]	<b>31-33</b>	...
<b>Food manufacturing</b>	[311]	<b>311</b>	...
Animal food manufacturing	[3111]	3111	311100
Grain and oilseed milling	[3112]	3112	...
Sugar and confectionery product manufacturing	[3113]	3113	...
Fruit and vegetable preserving and specialty food manufacturing	[3114]	3114	311410, 311420
Dairy product manufacturing	[3115]	3115	311500
Meat product manufacturing	[3116]	3116	...
Animal (except poultry) slaughtering	[311611]	311611	311611
Rendering and meat processing from carcasses	[311614]	311614	311614
Poultry processing	[311615]	311615	311615
Seafood product preparation and packaging	[3117]	3117	311700
Bakeries and tortilla manufacturing	[3118]	3118	311810, 311821, 311822, 31182A
Other food manufacturing	[3119]	3119	...

Text table 1 – continued

## Concordances table

	Industry code	Naics 2002	Input-output worksheet level (W)
Miscellaneous food manufacturing	[311A]	3112, 3118, 3119	...
<b>Beverage and tobacco product manufacturing</b>	[312]	<b>312</b>	...
Beverage manufacturing	[3121]	3121	...
Soft drink and ice manufacturing	[31211]	31211	312110
Breweries	[31212]	31212	312120
Wineries	[31213]	31213	312130
Distilleries	[31214]	31214	312140
Tobacco manufacturing	[3122]	3122	312200
<b>Textile, clothing and leather product manufacturing</b>	[31X]	<b>313, 314, 315, 316</b>	...
Textile and textile product mills	[31A]	313, 314	...
<b>Textile mills</b>	[313]	<b>313</b>	...
<b>Textile product mills</b>	[314]	<b>314</b>	...
<b>Clothing manufacturing</b>	[315]	<b>315</b>	...
<b>Leather and allied product manufacturing</b>	[316]	<b>316</b>	...
<b>Wood product manufacturing</b>	[321]	<b>321</b>	...
Sawmills and wood preservation	[3211]	3211	321100
Veneer, plywood and engineered wood product manufacturing	[3212]	3212	...
Veneer and plywood mills	[32121A]	321211, 321212	32121A
Structural wood product manufacturing	[321215]	321215	321215
Particle board, fibreboard and waferboard mills	[32121B]	321216, 321217	32121B
Other wood product manufacturing	[3219]	3219	...
Millwork	[32191]	32191	321911, 321919
Wood container and other wood product manufacturing	[3219X]	32192, 32199	321920, 321990
<b>Paper manufacturing</b>	[322]	<b>322</b>	...
Pulp, paper and paperboard mills	[3221]	3221	...
Pulp mills	[32211]	32211	322110
Paper mills	[32212]	32212	...
Paper (except newsprint) mills	[322121]	322121	322121
Newsprint mills	[322122]	322122	322122
Paperboard mills	[32213]	32213	322130
Converted paper product manufacturing	[3222]	3222	...
Paperboard container manufacturing	[32221]	32221	322210
Paper bag and coated and treated paper manufacturing	[32222]	32222	322220
Stationery and other converted paper product manufacturing	[3222X]	32223, 32229	322230, 322290
<b>Printing and related support activities</b>	[323]	<b>323</b>	...
Printing	[32311]	32311	323110
Support activities for printing	[32312]	32312	323120
<b>Petroleum and coal products manufacturing</b>	[324]	<b>324</b>	...
Asphalt paving, roofing and saturated materials manufacturing	[32412]	32412	324120
Refineries and other petroleum and coal products manufacturing	[3241X]	32411, 32419	324110, 324190
<b>Chemical manufacturing</b>	[325]	<b>325</b>	...
Basic chemical manufacturing	[3251]	3251	...
Petrochemical manufacturing	[32511]	32511	325110
Other basic chemical manufacturing	[3251X]	32512, 32513, 32518, 32519	325120, 325130, 3251A0
Resin, synthetic rubber, and artificial and synthetic fibres and filaments manufacturing	[3252]	3252	325200
Pesticide, fertilizer and other agricultural chemical manufacturing	[3253]	3253	325310, 325320
Pharmaceutical and medicine manufacturing	[3254]	3254	325400
Miscellaneous chemical product manufacturing	[325A]	3255, 3256, 3259	...
Paint, coating and adhesive manufacturing	[3255]	3255	325510, 325520
Soap, cleaning compound and toilet preparation manufacturing	[3256]	3256	...
Soap and cleaning compound manufacturing	[32561]	32561	325610
Toilet preparation manufacturing	[32562]	32562	325620
Other chemical product manufacturing	[3259]	3259	325900
<b>Plastics and rubber products manufacturing</b>	[326]	<b>326</b>	...
Plastic product manufacturing	[3261]	3261	...
Plastics packaging materials and unlaminated film and sheet manufacturing	[32611]	32611	326110
Plastics pipe, pipe fitting and unlaminated profile shape manufacturing	[32612]	32612	326120
Laminated plastics, plastic bottle and foam product manufacturing	[3261X]	32613, 32614, 32615, 32616	326130, 326160, 3261A0
Other plastic product manufacturing	[32619]	32619	...
Motor vehicle plastic parts manufacturing	[326193]	326193	326193
Miscellaneous plastic product manufacturing	[32619A]	326191, 326198	32619A
Rubber product manufacturing	[3262]	3262	...

Text table 1 – continued

## Concordances table

	Industry code	Naics 2002	Input-output worksheet level (W)
Tire manufacturing	[32621]	32621	326210
Rubber and plastic hose and belting manufacturing	[32622]	32622	326220
Other rubber product manufacturing	[32629]	32629	326290
<b>Non-metallic mineral product manufacturing</b>	[327]	<b>327</b>	...
Clay product and refractory manufacturing	[3271]	3271	327100
Glass and glass product manufacturing	[3272]	3272	327200
Cement and concrete product manufacturing	[3273]	3273	...
Cement manufacturing	[32731]	32731	327310
Ready-mix concrete manufacturing	[32732]	32732	327320
Concrete product manufacturing	[3273A]	32733, 32739	3273A0
Lime and gypsum product manufacturing	[3274]	3274	327400
Other non-metallic mineral product manufacturing	[3279]	3279	327900
Miscellaneous non-metallic mineral product manufacturing	[327A]	3271, 3272, 3274, 3279	...
<b>Primary and fabricated metal products manufacturing</b>	[33A]	<b>331, 332</b>	...
<b>Primary metal manufacturing</b>	[331]	<b>331</b>	...
Iron and steel mills and ferro-alloy manufacturing	[3311]	3311	331100
Steel product manufacturing from purchased steel	[3312]	3312	...
Alumina and aluminum production and processing	[3313]	3313	...
Non-ferrous metal (except aluminum) production and processing	[3314]	3314	...
Foundries	[3315]	3315	...
Ferrous metal foundries	[33151]	33151	331510
Non-ferrous metal foundries	[33152]	33152	331520
<b>Fabricated metal product manufacturing</b>	[332]	<b>332</b>	...
Forging and stamping	[3321]	3321	332100
Cutlery and hand tool manufacturing	[3322]	3322	332200
Architectural and structural metals manufacturing	[3323]	3323	...
Plate work and fabricated structural product manufacturing	[33231]	33231	332311, 33231A
Ornamental and architectural metal products manufacturing	[33232]	33232	332320
Boiler, tank and shipping container manufacturing	[3324]	3324	332410, 332420, 332430
Hardware manufacturing	[3325]	3325	332500
Spring and wire product manufacturing	[3326]	3326	332600
Machine shops, turned product, and screw, nut and bolt manufacturing	[3327]	3327	332710, 332720
Coating, engraving, heat treating and allied activities	[3328]	3328	332800
Other fabricated metal product manufacturing	[3329]	3329	332900
<b>Machinery manufacturing</b>	[333]	<b>333</b>	...
Agricultural, construction and mining machinery manufacturing	[3331]	3331	...
Agricultural implement manufacturing	[33311]	33311	333110
Construction, mining and oil and gas field machinery manufacturing	[3331X]	33312, 33313	333120, 333130
Industrial machinery manufacturing	[3332]	3332	333200
Commercial and service industry machinery manufacturing	[3333]	3333	333300
Ventilation, heating, air-conditioning and commercial refrigeration equipment manufacturing	[3334]	3334	333400
Metalworking machinery manufacturing	[3335]	3335	333500
Engine, turbine and power transmission equipment manufacturing	[3336]	3336	333600
Other general-purpose machinery manufacturing	[3339]	3339	333910, 333920, 333990
<b>Computer and electronic product manufacturing</b>	[334]	<b>334</b>	...
Computer and peripheral equipment manufacturing	[3341]	3341	334100
Electronic product manufacturing	[334A]	3342, 3343, 3344, 3345, 3346	...
Communications equipment manufacturing	[3342]	3342	...
Semiconductor and other electronic component manufacturing	[3344]	3344	334400
Audio, video and other instruments manufacturing	[334X]	3343, 3345	334300, 334500
Manufacturing and reproducing magnetic and optical media	[3346]	3346	334600
<b>Electrical equipment, appliance and component manufacturing</b>	[335]	<b>335</b>	...
Electric lighting equipment manufacturing	[3351]	3351	335100
Household appliance manufacturing	[3352]	3352	335200
Electrical equipment manufacturing	[3353]	3353	335311, 335312, 335315
Other electrical equipment and component manufacturing	[3359]	3359	...
Communication and energy wire and cable manufacturing	[33592]	33592	335920
Battery, wiring devices and miscellaneous electrical equipment manufacturing	[3359X]	33591, 33593, 33598	335910, 3359A0
Electric equipment and component manufacturing	[335A]	3351, 3353, 3359	...
<b>Transportation equipment manufacturing</b>	[336]	<b>336</b>	...
Motor vehicle manufacturing	[3361]	3361	336110, 336120
Motor vehicle body and trailer manufacturing	[3362]	3362	336200

## Text table 1 – continued

## Concordances table

	Industry code	Naics 2002	Input-output worksheet level (W)
Motor vehicle parts manufacturing	[3363]	3363	...
Motor vehicle gasoline engine and engine parts manufacturing	[33631]	33631	336310
Motor vehicle electrical and electronic equipment manufacturing	[33632]	33632	336320
Motor vehicle steering and suspension components (except spring) manufacturing	[33633]	33633	336330
Motor vehicle brake system manufacturing	[33634]	33634	336340
Motor vehicle transmission and power train parts manufacturing	[33635]	33635	336350
Motor vehicle seating and interior trim manufacturing	[33636]	33636	336360
Motor vehicle metal stamping	[33637]	33637	336370
Other motor vehicle parts manufacturing	[33639]	33639	336390
Aerospace product and parts manufacturing	[3364]	3364	336400
Railroad rolling stock manufacturing	[3365]	3365	336500
Ship and boat building	[3366]	3366	336611, 336612
Other transportation equipment manufacturing	[3369]	3369	336900
<b>Furniture and related product manufacturing</b>	[337]	<b>337</b>	...
Household and institutional furniture and kitchen cabinet manufacturing	[3371]	3371	337110, 337127, 33712A
Office furniture (including fixtures) manufacturing	[3372]	3372	337200
Other furniture-related product manufacturing	[3379]	3379	337900
<b>Miscellaneous manufacturing</b>	[339]	<b>339</b>	...
Medical equipment and supplies manufacturing	[3391]	3391	339100
Other miscellaneous manufacturing	[3399]	3399	...
Jewellery and silverware manufacturing	[33991]	33991	339910
Sporting and athletic goods, toy and game manufacturing	[3399X]	33992, 33993	339920, 339930
Other manufacturing	[3399Y]	33994, 33995, 33999	339940, 339950, 339990
<b>Wholesale trade</b>	[41]	<b>41</b>	410000
<b>Retail trade</b>	[44-45]	<b>44-45</b>	4A0000
<b>Transportation and warehousing</b>	[48-49]	<b>48-49</b>	...
Air transportation	[481]	481	481000
Rail transportation	[482]	482	482000
Water transportation	[483]	483	483000
Truck transportation	[484]	484	484000
Transit and ground passenger transportation	[485]	485	...
Urban transit systems	[4851]	4851	485100
Taxi and limousine service	[4853]	4853	485300
All other transit and ground passenger transportation	[485Y]	4852, 4854, 4855, 4859	485200, 485A00
Pipeline transportation	[486]	486	...
Pipeline transportation of natural gas	[4862]	4862	486200
Crude oil and other pipeline transportation	[486A]	4861, 4869	486A00
Scenic and sightseeing transportation and support activities for transportation	[48B]	487, 488	487000, 488000
Other transportation services	[48A]	481, 482, 483, 487, 488	...
Transit, ground passenger and sightseeing transportation	[48Y]	485, 487	...
Postal service and couriers and messengers	[49A]	491, 492	...
Postal service	[491]	491	491000
Couriers and messengers	[492]	492	492000
Warehousing and storage	[493]	493	...
Farm product warehousing and storage	[49313]	49313	493130
All other warehousing and storage	[4931A]	49311, 49312, 49319	4931A0
<b>Information and cultural industries</b>	[51]	<b>51</b>	...
Publishing industries (except Internet)	[511]	511	511A00, 511200
Motion picture and sound recording industries	[512]	512	...
Broadcasting (except Internet)	[515]	515	...
Radio and television broadcasting	[5151]	5151	515100
Pay and specialty television	[5152]	5152	515200
Telecommunications	[517]	517	...
Cable and other program distribution	[5175]	5175	517500
Telecommunications (except program distribution)	[517A]	5171, 5172, 5173, 5174, 5179	517A00
Internet service providers, web search portals, and data processing services	[518]	516, 518	516000, 518100, 518200
Other information services	[519]	519	519000
Publishing industries, information services and data processing services	[51A]	511, 516, 518, 519	...

Text table 1 – continued

## Concordances table

	Industry code	Naics 2002	Input-output worksheet level (W)
Pay TV, specialty TV and program distribution and telecommunications	[513A]	5152, 517	...
<b>Finance, insurance, real estate, rental and leasing and management of companies and enterprises</b>	[5A]	<b>52, 53, 55</b>	...
Finance and insurance	[52]	52	...
Monetary authorities and credit intermediation and related activities	[52X]	521, 522	...
Monetary authorities and depository credit intermediation	[521X]	521, 5221	...
Local credit unions	[52213]	52213	5A0120
Central bank, banks and other depository credit intermediation	[5220X]	521, 52211, 52219	5A0110, 5A0130
Non-depository credit intermediation and activities related to credit intermediation	[522Y]	5222, 5223	5A0610
Insurance carriers and related activities	[524]	524	...
Insurance carriers	[5241]	5241	5A0200
Agencies, brokerages and other insurance related activities	[5242]	5242	5A0620
Securities, commodity contracts and other financial vehicles	[52Y]	523, 526	5A0630
Real estate and rental and leasing	[53]	53	...
Real estate	[531]	531	...
Lessors of real estate	[5311]	5311	...
Owner-occupied dwellings	[5311Y]	...	5A0400
Other lessors of real estate	[5311X]	...	5A0300
Offices of real estate agents and brokers and related activities	[531X]	5312, 5313	5A0640
Rental and leasing services and lessors of non-financial intangible assets	[53X]	532, 533	...
Automotive equipment rental and leasing	[5321]	5321	5A0510
Rental and leasing (except automotive equipment) and lessors of non-financial intangible assets	[532X]	5322, 5323, 5324, 533	5A0520
Other finance, insurance, real estate and management of companies and enterprises	[5AX]	5222, 5223, 523, 5242, 526, 5312, 5313, 55	...
<b>Professional, scientific and technical services</b>	[54]	<b>54</b>	...
Legal, accounting and architectural, engineering and related services	[541X]	5411, 5412, 5413	...
Legal, accounting, tax preparation and bookkeeping services	[541A]	5411, 5412	541A00
Architectural, engineering and related services	[5413]	5413	541300
Advertising and related services	[5418]	5418	541800
Computer systems design and other professional, scientific and technical services	[541Y]	5415, 5416, 5417, 5419	...
Computer systems design and related services	[5415]	5415	541500
Miscellaneous professional, scientific and technical services	[541B]	5414, 5416, 5417, 5419	541B00
<b>Administrative and support, waste management and remediation services</b>	[56]	<b>56</b>	...
Administrative and support services	[561]	561	561500, 561600, 561700, 561A00
Waste management and remediation services	[562]	562	562000
<b>Educational services</b>	[61]	<b>61</b>	...
Universities	[6113]	6113	611300
Educational services (except universities)	[611A]	6111, 6112, 6114, 6115, 6116, 6117	611100, 611200, 611B00
<b>Health care and social assistance</b>	[62]	<b>62</b>	...
Hospitals	[622]	622	622000
Health care services (except hospitals) and social assistance	[62A]	621, 623, 624	621100, 621200, 621A00, 623000, 624000
Health care services	[62X]	621, 622, 623	...
<b>Arts, entertainment and recreation</b>	[71]	<b>71</b>	...
Performing arts, spectator sports and heritage institutions	[71X]	711, 712	711000, 712000
Amusement, gambling and recreation industries	[713]	713	...
Gambling industries	[7132]	7132	713200
Amusement and recreation industries	[713A]	7131, 7139	713A00
<b>Accommodation and food services</b>	[72]	<b>72</b>	...
Accommodation services	[721]	721	721100, 721A00
Food services and drinking places	[722]	722	722000
<b>Other services (except public administration)</b>	[81]	<b>81</b>	...
Repair and maintenance	[811]	811	811100, 811A00
Religious, grant-making, civic, and professional and similar organizations	[813]	813	813100, 813A00
Personal and laundry services and private households	[81A]	812, 814	812200, 812300, 812A00, 814000

Text table 1 – continued

Concordances table

	Industry code	Naics 2002	Input-output worksheet level (W)
<b>Public administration</b>	[91]	91	...
Federal government public administration	[911]	911	...
Defence services	[9111]	9111	911100
Federal government public administration (except defence)	[911A]	9112, 9113, 9114, 9119	911A00
Provincial and territorial public administration	[912]	912	912000
Local, municipal and regional public administration	[913]	913	913000
<b>Special aggregations</b>			
Business sector industries	[T002]	11 to 81	...
Business sector, goods	[T003]	11, 21, 22, 23, 31-33	...
Business sector, services	[T004]	41, 44-45, 48-49, 51, 52, 53, 54, 55, 56, 61, 62, 71, 72, 81	...
Non-business sector industries	[T005]	11 to 91	...
Non-business sector, goods	[T006]	11, 21, 22, 23, 31-33	...
Non-business sector, services	[T007]	41, 44-45, 48-49, 51, 52, 53, 54, 55, 56, 61, 62, 71, 72, 81, 91	...
Goods-producing industries	[T008]	11, 21, 22, 23, 31-33	...
Service-producing industries	[T009]	41, 44-45, 48-49, 51, 52, 53, 54, 55, 56, 61, 62, 71, 72, 81, 91	...
Industrial production	[T010]	21, 22, 31-33	...
Non-durable manufacturing industries	[T011]	311 to 316, 322 to 326	...
Durable manufacturing industries	[T012]	321, 327 to 339	...
Information and communication technology sector	[T013]	3333, 3341, 33421, 33422, 3343 to 3345, 33592, 4173, 41791, 5112, 517, 518, 519, 53242, 5415	...
Information and communication technology, manufacturing	[T014]	3333, 3341, 33421, 33422, 3343 to 3345, 33592	...
Information and communication technology, services	[T015]	4173, 41791, 5112, 517, 518, 519, 53242, 5415	...
Energy sector	[T016]	211, 2121, 21229, 213, 2211, 2212, 32411, 32419, 486	...



## Appendix II

---

### Summary of methods and data sources

#### 111 – Crop production

##### Gross output

Crop output in constant prices, Income and Expenditure Accounts Division, Canadian Grain Commission. Farm cash receipts for field-grown vegetables and for greenhouse, nursery and floriculture production, Agriculture Division, catalogue no. 21-011-X. Farm product prices, Agriculture Division, catalogue no. 21-007-X.

#### 112 – Animal production

##### Gross output

Farm cash receipts for most livestock, dairy products and eggs, Agriculture Division, catalogue no. 21-011-X. Farm product prices, Agriculture Division, catalogue no. 21-007-X. Domestic exports for animal aquaculture, International Trade Division.

#### 113 – Forestry and logging

##### Gross output

Cubic metres of cut timber multiplied by base year prices, Provincial Departments (Quebec, Ontario and British Columbia).

#### 114 – Fishing, hunting and trapping

##### Gross output

Annual estimates of fish landings from Fisheries and Oceans Canada are interpolated by domestic exports of fish from International Trade Division. Raw materials price indexes, Prices Division, catalogue no. 62-011-X.

#### 115 – Support activities for agriculture and forestry

##### Revenues and employment

Revenues declared on the Goods and Services Tax remittance form, Canada Revenue Agency. Average weekly earnings, Labour Statistics Division (LFS), Catalogue no. 71-001-X. Average weekly earnings, Labour Statistics Division (SEPH), Catalogue no. 72-002-X. Number of employees, Labour Statistics Division (SEPH), Catalogue no. 72-002-X.

#### 211 – Oil and gas extraction

##### Gross output

Physical quantities multiplied by base year prices, Manufacturing and Energy Division, CANSIM tables 126-0001 and 131-0001, and Natural Resources Canada.

#### 2121 – Coal mining

##### Gross output

Physical quantities multiplied by base year prices, Manufacturing and Energy Division, catalogue no. 45-002-X.

#### 21221 – Iron ore mining

##### Gross output

Physical quantities multiplied by base year prices, Natural Resources Canada.

#### 21222 – Gold and silver ore mining

##### Gross output

Physical quantities multiplied by base year prices, Natural Resources Canada.

21223 – Copper, nickel, lead and zinc ore mining

Gross output

Physical quantities multiplied by base year prices, Natural Resources Canada.

21229 – Other metal ore mining

Gross output

Physical quantities multiplied by base year prices, Natural Resources Canada.

21231 – Stone mining and quarrying

Employment

Number of employees, Labour Statistics Division (SEPH), catalogue no. 72-002-X.

21232 – Sand, gravel, clay, and ceramic and refractory minerals mining and quarrying

Employment

Number of employees, Labour Statistics Division (SEPH), catalogue no. 72-002-X.

212393 – Salt mining

Gross output

Physical quantities multiplied by base year prices, Natural Resources Canada.

212396 – Potash mining

Gross output

Physical quantities multiplied by base year prices, Natural Resources Canada.

21239X – Miscellaneous non-metallic mineral mining and quarrying including diamond and asbestos

Gross output

Physical quantities multiplied by base year prices, Natural Resources Canada.

213 – Support activities for mining and oil and gas extraction

Gross output

Metres drilled and rig operating days by province multiplied by base year prices, Provincial Departments. Exploration and deposit appraisal expenditures, Natural resources Canada. Average weekly earnings, Labour Statistics Division (SEPH), catalogue no. 72-002-X.

2211 – Electric power generation, transmission and distribution

Gross output

Number of megawatt hours by province multiplied by base year prices, Manufacturing and Energy Division, catalogue no. 57-001-X.

2212 – Natural gas distribution

Gross output

Physical volume of natural gas sales, by type of customer, multiplied by base year prices, Manufacturing and Energy Division, catalogue no. 55-002-X.

2213 – Water, sewage and other systems

Employment

Number of employees, Labour Statistics Division (SEPH), catalogue no. 72-002-X.

230A – Residential building construction

Gross output

Estimates of work-put-in-place in constant prices, by type of dwellings and value of renovation building permits, Investment and Capital Stock Division. Building materials price index, Prices Division. Average weekly earnings, Labour Statistics Division (SEPH). Retail sales in constant prices, Distributive Trade Division. Investment data, Income and Expenditure Accounts Division.

**230B – Non-residential building construction****Gross output**

Estimates of work-put-in-place in constant prices, by type of buildings, Investment and Capital Stock Division. Investment data, Income and Expenditure Accounts Division.

**230Y – Engineering, repair and other construction activities****Employment and gross output**

Number of employees, Labour Statistics Division (SEPH), catalogue no. 72-002-X. Value of renovation building permits, Investment and Capital Stock Division. Building materials price index, Prices Division. Average weekly earnings, Labour Statistics Division (SEPH). Retail sales in constant prices, Distributive Trade Division. Investment spending, Income and Expenditures Accounts Division.

**3111 – Animal food manufacturing****Gross output**

Sales and inventory change in constant prices, Monthly Survey of Manufacturing, Manufacturing and Energy Division, catalogue no. 31-001-X. Industry product prices, Prices Division, catalogue no. 62-011-X.

**3112 – Grain and oilseed milling****Gross output**

Sales and inventory change in constant prices, Monthly Survey of Manufacturing, Manufacturing and Energy Division, catalogue no. 31-001-X. Industry product prices, Prices Division, catalogue no. 62-011-X.

**3113 – Sugar and confectionery product manufacturing****Gross output**

Physical quantities multiplied by base year prices. Sales and inventory change in constant prices, Monthly Survey of Manufacturing, Manufacturing and Energy Division, catalogue no. 31-001-X. Industry product prices, Prices Division, catalogue no. 62-011-X.

**3114 – Fruit and vegetable preserving and specialty food manufacturing****Gross output**

Sales and inventory change in constant prices, Monthly Survey of Manufacturing, Manufacturing and Energy Division, catalogue no. 31-001-X. Industry product prices, Prices Division, catalogue no. 62-011-X.

**3115 – Dairy product manufacturing****Gross output**

Physical quantities multiplied by base year prices, Agriculture Division. Sales and inventory change in constant prices, Monthly Survey of Manufacturing, Manufacturing and Energy Division, catalogue no. 31-001-X. Industry product prices, Prices Division, catalogue no. 62-011-X.

**311611 – Animal (except poultry) slaughtering****Gross output**

Sales and inventory change in constant prices, Monthly Survey of Manufacturing, Manufacturing and Energy Division, catalogue no. 31-001-X. Industry product prices, Prices Division, catalogue no. 62-011-X.

**311614 – Rendering and meat processing from carcasses****Gross output**

Sales and inventory change in constant prices, Monthly Survey of Manufacturing, Manufacturing and Energy Division catalogue no. 31-001-X. Industry product prices, Prices Division, catalogue no. 62-011-X.

**311615 – Poultry processing****Gross output**

Physical quantities multiplied by base year prices, Livestock and Meat Trade Report, Agriculture and Agri-FoodCanada.

3117 – Seafood product preparation and packaging

Gross output

Sales and inventory change in constant prices, Monthly Survey of Manufacturing, Manufacturing and Energy Division, catalogue no. 31-001-X. Industry product prices, Prices Division, catalogue no. 62-011-X.

3118 – Bakeries and tortilla manufacturing

Gross output

Sales and inventory change in constant prices, Monthly Survey of Manufacturing, Manufacturing and Energy Division, catalogue no. 31-001-X. Industry product prices, Prices Division, catalogue no. 62-011-X.

3119 – Other food manufacturing

Gross output

Sales and inventory change in constant prices, Monthly Survey of Manufacturing, Manufacturing and Energy Division, catalogue no. 31-001-X. Industry product prices, Prices Division, catalogue no. 62-011-X.

31211 – Soft drink and ice manufacturing

Gross output

Sales and inventory change in constant prices, Monthly Survey of Manufacturing, Manufacturing and Energy Division, catalogue no. 31-001-X. Industry product prices, Prices Division, catalogue no. 62-011-X.

31212 – Breweries

Gross output

Sales and inventory change in constant prices, Monthly Survey of Manufacturing, Manufacturing and Energy Division, catalogue no. 31-001-X. Industry product prices, Prices Division, catalogue no. 62-011-X.

31213 – Wineries

Gross output

Sales and inventory change in constant prices, Monthly Survey of Manufacturing, Manufacturing and Energy Division, catalogue no. 31-001-X. Industry product prices, Prices Division, catalogue no. 62-011-X.

31214 – Distilleries

Gross output

Sales and inventory change in constant prices, Monthly Survey of Manufacturing, Manufacturing and Energy Division, catalogue no. 31-001-X. Industry product prices, Prices Division, catalogue no. 62-011-X.

3122 – Tobacco manufacturing

Gross output

Physical quantities multiplied by base year prices, Manufacturing and Energy Division, catalogue no. 32-022-X.

313 – Textile mills

Gross output

Sales and inventory change in constant prices, Monthly Survey of Manufacturing, Manufacturing and Energy Division, catalogue no. 31-001-X. Industry product prices, Prices Division, catalogue no. 62-011-X.

314 – Textile product mills

Gross output

Sales and inventory change in constant prices, Monthly Survey of Manufacturing, Manufacturing and Energy Division, catalogue no. 31-001-X. Industry product prices, Prices Division, catalogue no. 62-011-X.

315 – Clothing manufacturing

Gross output

Sales and inventory change in constant prices, Monthly Survey of Manufacturing, Manufacturing and Energy Division, catalogue no. 31-001-X. Industry product prices, Prices Division, catalogue no. 62-011-X.

316 – Leather and allied product manufacturing

Gross output

Sales and inventory change in constant prices, Monthly Survey of Manufacturing, Manufacturing and Energy Division, catalogue no. 31-001-X. Industry product prices, Prices Division, catalogue no. 62-011-X.

## 3211 – Sawmills and wood preservation

## Gross output

Physical quantities multiplied by base year prices, Manufacturing and Energy Division, catalogue no. 35-003-X.

## 321215 – Structural wood product manufacturing

## Gross output

Sales and inventory change in constant prices, Monthly Survey of Manufacturing, Manufacturing and Energy Division, catalogue no. 31-001-X. Industry product prices, Prices Division, catalogue no. 62-011-X.

## 32121A – Veneer and plywood mills

## Gross output

Sales and inventory change in constant prices, Monthly Survey of Manufacturing, Manufacturing and Energy Division, catalogue no. 31-001-X. Industry product prices, Prices Division, catalogue no. 62-011-X.

## 32121B – Particle board, fibreboard and waferboard mills

## Gross output

Sales and inventory change in constant prices, Monthly Survey of Manufacturing, Manufacturing and Energy Division, catalogue no. 31-001-X. Industry product prices, Prices Division, catalogue no. 62-011-X.

## 32191 – Millwork

## Gross output

Sales and inventory change in constant prices, Monthly Survey of Manufacturing, Manufacturing and Energy Division, catalogue no. 31-001-X. Industry product prices, Prices Division, catalogue no. 62-011-X.

## 3219X – Wood container and other wood product manufacturing

## Gross output

Sales and inventory change in constant prices, Monthly Survey of Manufacturing, Manufacturing and Energy Division, catalogue no. 31-001-X. Industry product prices, Prices Division, catalogue no. 62-011-X.

## 32211 – Pulp mills

## Gross output

Physical quantities multiplied by base year prices, Pulp and Paper Products Council.

## 322121 – Paper (except newsprint) mills

## Gross output

Physical quantities multiplied by base year prices, Pulp and Paper Products Council.

## 322122 – Newsprint mills

## Gross output

Physical quantities multiplied by base year prices, Pulp and Paper Products Council.

## 32213 – Paperboard mills

## Gross output

Physical quantities multiplied by base year prices, Manufacturing and Energy Division and Canadian Fibreboard Manufacturers Association.

## 32221 – Paperboard container manufacturing

## Gross output

Sales and inventory change in constant prices, Monthly Survey of Manufacturing, Manufacturing and Energy Division, catalogue no. 31-001-X. Industry product prices, Prices Division, catalogue no. 62-011-X.

## 32222 – Paper bag and coated and treated paper manufacturing

## Gross output

Sales and inventory change in constant prices, Monthly Survey of Manufacturing, Manufacturing and Energy Division, catalogue no. 31-001-X. Industry product prices, Prices Division, catalogue no. 62-011-X.

3222X – Stationery and other converted paper product manufacturing

Gross output

Sales and inventory change in constant prices, Monthly Survey of Manufacturing, Manufacturing and Energy Division, catalogue no. 31-001-X. Industry product prices, Prices Division, catalogue no. 62-011-X.

32311 – Printing

Gross output

Sales and inventory change in constant prices, Monthly Survey of Manufacturing, Manufacturing and Energy Division, catalogue no. 31-001-X. Industry product prices, Prices Division, catalogue no. 62-011-X.

32312 – Support activities for printing

Gross output

Sales and inventory change in constant prices, Monthly Survey of Manufacturing, Manufacturing and Energy Division, catalogue no. 31-001-X. Industry product prices, Prices Division, catalogue no. 62-011-X.

32412 – Asphalt paving, roofing and saturated materials manufacturing

Gross output

Sales and inventory change in constant prices, Monthly Survey of Manufacturing, Manufacturing and Energy Division, catalogue no. 31-001-X. Industry product prices, Prices Division, catalogue no. 62-011-X.

3241X – Refineries and other petroleum and coal products manufacturing

Gross output

Physical quantities multiplied by base year prices, Manufacturing and Energy Division, catalogue no. 45-004-X.

32511 – Petrochemical manufacturing

Gross output

Sales and inventory change in constant prices, Monthly Survey of Manufacturing, Manufacturing and Energy Division, catalogue no. 31-001-X. Industry product prices, Prices Division, catalogue no. 62-011-X.

3251X – Other basic chemical manufacturing

Gross output

Sales and inventory change in constant prices, Monthly Survey of Manufacturing, Manufacturing and Energy Division, catalogue no. 31-001-X. Industry product prices, Prices Division, catalogue no. 62-011-X.

3252 – Resin, synthetic rubber, and artificial and synthetic fibres and filaments manufacturing

Gross output

Sales and inventory change in constant prices, Monthly Survey of Manufacturing, Manufacturing and Energy Division, catalogue no. 31-001-X. Industry product prices, Prices Division, catalogue no. 62-011-X.

3253 – Pesticide, fertilizer and other agricultural chemical manufacturing

Gross output

Sales and inventory change in constant prices, Monthly Survey of Manufacturing, Manufacturing and Energy Division, catalogue no. 31-001-X. Industry product prices, Prices Division, catalogue no. 62-011-X.

3254 – Pharmaceutical and medicine manufacturing

Gross output

Sales and inventory change in constant prices, Monthly Survey of Manufacturing, Manufacturing and Energy Division, catalogue no. 31-001-X. Industry product prices, Prices Division, catalogue no. 62-011-X.

3255 – Paint, coating and adhesive manufacturing

Gross output

Sales and inventory change in constant prices, Monthly Survey of Manufacturing, Manufacturing and Energy Division, catalogue no. 31-001-X. Industry product prices, Prices Division, catalogue no. 62-011-X.

32561 – Soap and cleaning compound manufacturing

Gross output

Sales and inventory change in constant prices, Monthly Survey of Manufacturing, Manufacturing and Energy Division, catalogue no. 31-001-X. Industry product prices, Prices Division, catalogue no. 62-011-X.

## 32562 – Toilet preparation manufacturing

## Gross output

Sales and inventory change in constant prices, Monthly Survey of Manufacturing, Manufacturing and Energy Division, catalogue no. 31-001-X. Industry product prices, Prices Division, catalogue no. 62-011-X.

## 3259 – Other chemical product manufacturing

## Gross output

Sales and inventory change in constant prices, Monthly Survey of Manufacturing, Manufacturing and Energy Division, catalogue no. 31-001-X. Industry product prices, Prices Division, catalogue no. 62-011-X.

## 32611 – Plastics packaging materials and unlaminated film and sheet manufacturing

## Gross output

Sales and inventory change in constant prices, Monthly Survey of Manufacturing, Manufacturing and Energy Division, catalogue no. 31-001-X. Industry product prices, Prices Division, catalogue no. 62-011-X.

## 32612 – Plastics pipe, pipe fitting and unlaminated profile shape manufacturing

## Gross output

Sales and inventory change in constant prices, Monthly Survey of Manufacturing, Manufacturing and Energy Division, catalogue no. 31-001-X. Industry product prices, Prices Division, catalogue no. 62-011-X.

## 3261X – Laminated plastic, plastic bottle and foam product manufacturing

## Gross output

Sales and inventory change in constant prices, Monthly Survey of Manufacturing, Manufacturing and Energy Division, catalogue no. 31-001-X. Industry product prices, Prices Division, catalogue no. 62-011-X.

## 326193 – Motor vehicle plastic parts manufacturing

## Gross output

Sales and inventory change in constant prices, Monthly Survey of Manufacturing, Manufacturing and Energy Division, catalogue no. 31-001-X. Industry product prices, Prices Division, catalogue no. 62-011-X.

## 32619A – Miscellaneous plastic product manufacturing

## Gross output

Sales and inventory change in constant prices, Monthly Survey of Manufacturing, Manufacturing and Energy Division, catalogue no. 31-001-X. Industry product prices, Prices Division, catalogue no. 62-011-X.

## 32621 – Tire manufacturing

## Gross output

Sales and inventory change in constant prices, Monthly Survey of Manufacturing, Manufacturing and Energy Division, catalogue no. 31-001-X. Industry product prices, Prices Division, catalogue no. 62-011-X.

## 32622 – Rubber and plastic hose and belting manufacturing

## Gross output

Sales and inventory change in constant prices, Monthly Survey of Manufacturing, Manufacturing and Energy Division, catalogue no. 31-001-X. Industry product prices, Prices Division, catalogue no. 62-011-X.

## 32629 – Other rubber product manufacturing

## Gross output

Sales and inventory change in constant prices, Monthly Survey of Manufacturing, Manufacturing and Energy Division, catalogue no. 31-001-X. Industry product prices, Prices Division, catalogue no. 62-011-X.

## 3271 – Clay product and refractory manufacturing

## Gross output

Sales and inventory change in constant prices, Monthly Survey of Manufacturing, Manufacturing and Energy Division, catalogue no. 31-001-X. Industry product prices, Prices Division, catalogue no. 62-011-X.



3272 – Glass and glass product manufacturing

Gross output

Sales and inventory change in constant prices, Monthly Survey of Manufacturing, Manufacturing and Energy Division, catalogue no. 31-001-X. Industry product prices, Prices Division, catalogue no. 62-011-X.

32731 – Cement manufacturing

Gross output

Physical quantities multiplied by base year prices, Manufacturing and Energy Division, catalogue no. 44-001-X.

32732 – Ready-mix concrete manufacturing

Gross output

Sales and inventory change in constant prices, Monthly Survey of Manufacturing, Manufacturing and Energy Division, catalogue no. 31-001-X. Industry product prices, Prices Division, catalogue no. 62-011-X.

3273A – Concrete product manufacturing

Gross output

Sales and inventory change in constant prices, Monthly Survey of Manufacturing, Manufacturing and Energy Division, catalogue no. 31-001-X. Industry product prices, Prices Division, catalogue no. 62-011-X.

3274 – Lime and gypsum product manufacturing

Gross output

Sales and inventory change in constant prices, Monthly Survey of Manufacturing, Manufacturing and Energy Division, catalogue no. 31-001-X. Industry product prices, Prices Division, catalogue no. 62-011-X.

3279 – Other non-metallic mineral product manufacturing

Gross output

Sales and inventory change in constant prices, Monthly Survey of Manufacturing, Manufacturing and Energy Division, catalogue no. 31-001-X. Industry product prices, Prices Division, catalogue no. 62-011-X.

3311 – Iron and steel mills and ferro-alloy manufacturing

Gross output

Sales and inventory change in constant prices, Monthly Survey of Manufacturing, Manufacturing and Energy Division, catalogue no. 31-001-X. Industry product prices, Prices Division, catalogue no. 62-011-X.

3312 – Steel product manufacturing from purchased steel

Gross output

Sales and inventory change in constant prices, Monthly Survey of Manufacturing, Manufacturing and Energy Division, catalogue no. 31-001-X. Industry product prices, Prices Division, catalogue no. 62-011-X.

3313 – Alumina and aluminum production and processing

Gross output

Physical quantities multiplied by base year prices, Natural Resources Canada. Sales and inventory change in constant prices, Monthly Survey of Manufacturing, Manufacturing and Energy Division, catalogue no. 31-001-X. Industry product prices, Prices Division, catalogue no. 62-011-X.

3314 – Non-ferrous metal (except aluminum) production and processing

Gross output

Physical quantities multiplied by base year prices, Natural Resources Canada. Sales and inventory change in constant prices, Monthly Survey of Manufacturing, Manufacturing and Energy Division, catalogue no. 31-001-X. Industry product prices, Prices Division, catalogue no. 62-011-X.

33151 – Ferrous metal foundries

Gross output

Sales and inventory change in constant prices, Monthly Survey of Manufacturing, Construction and Energy Division, catalogue no. 31-001-X. Industry product prices, Prices Division, catalogue no. 62-011-X.



**33152 – Non-ferrous metal foundries****Gross output**

Sales and inventory change in constant prices, Monthly Survey of Manufacturing, Manufacturing and Energy Division, catalogue no. 31-001-X. Industry product prices, Prices Division, catalogue no. 62-011-X.

**3321 – Forging and stamping****Gross output**

Sales and inventory change in constant prices, Monthly Survey of Manufacturing, Manufacturing and Energy Division, catalogue no. 31-001-X. Industry product prices, Prices Division, catalogue no. 62-011-X.

**3322 – Cutlery and hand tool manufacturing****Gross output**

Sales and inventory change in constant prices, Monthly Survey of Manufacturing, Manufacturing and Energy Division, catalogue no. 31-001-X. Industry product prices, Prices Division, catalogue no. 62-011-X.

**33231 – Plate work and fabricated structural product manufacturing****Gross output**

Sales and inventory change in constant prices, Monthly Survey of Manufacturing, Manufacturing and Energy Division, catalogue no. 31-001-X. Industry product prices, Prices Division, catalogue no. 62-011-X.

**33232 – Ornamental and architectural metal products manufacturing****Gross output**

Sales and inventory change in constant prices, Monthly Survey of Manufacturing, Manufacturing and Energy Division, catalogue no. 31-001-X. Industry product prices, Prices Division, catalogue no. 62-011-X.

**3324 – Boiler, tank and shipping container manufacturing****Gross output**

Sales and inventory change in constant prices, Monthly Survey of Manufacturing, Manufacturing and Energy Division, catalogue no. 31-001-X. Industry product prices, Prices Division, catalogue no. 62-011-X.

**3325 – Hardware manufacturing****Gross output**

Sales and inventory change in constant prices, Monthly Survey of Manufacturing, Manufacturing and Energy Division, catalogue no. 31-001-X. Industry product prices, Prices Division, catalogue no. 62-011-X.

**3326 – Spring and wire product manufacturing****Gross output**

Sales and inventory change in constant prices, Monthly Survey of Manufacturing, Manufacturing and Energy Division catalogue no. 31-001-X. Industry product prices, Prices Division, catalogue no. 62-011-X.

**3327 – Machine shops, turned product, and screw, nut and bolt manufacturing****Gross output**

Sales and inventory change in constant prices, Monthly Survey of Manufacturing, Manufacturing and Energy Division, catalogue no. 31-001-X. Industry product prices, Prices Division, catalogue no. 62-011-X.

**3328 – Coating, engraving, heat treating and allied activities****Gross output**

Sales and inventory change in constant prices, Monthly Survey of Manufacturing, Manufacturing and Energy Division, catalogue no. 31-001-X. Industry product prices, Prices Division, catalogue no. 62-011-X.

**3329 – Other fabricated metal product manufacturing****Gross output**

Sales and inventory change in constant prices, Monthly Survey of Manufacturing, Manufacturing and Energy Division, catalogue no. 31-001-X. Industry product prices, Prices Division, catalogue no. 62-011-X.

33311 – Agricultural implement manufacturing

Gross output

Sales and inventory change in constant prices, Monthly Survey of Manufacturing, Manufacturing and Energy Division, catalogue no. 31-001-X. Industry product prices, Prices Division, catalogue no. 62-011-X.

3331X – Construction, mining and oil and gas field machinery manufacturing

Gross output

Sales and inventory change in constant prices, Monthly Survey of Manufacturing, Manufacturing and Energy Division, catalogue no. 31-001-X. Industry product prices, Prices Division, catalogue no. 62-011-X.

3332 – Industrial machinery manufacturing

Gross output

Sales and inventory change in constant prices, Monthly Survey of Manufacturing, Manufacturing and Energy Division, catalogue no. 31-001-X. Industry product prices, Prices Division, catalogue no. 62-011-X.

3333 – Commercial and service industry machinery manufacturing

Gross output

Sales and inventory change in constant prices, Monthly Survey of Manufacturing, Manufacturing and Energy Division, catalogue no. 31-001-X. Industry product prices, Prices Division, catalogue no. 62-011-X.

3334 – Ventilation, heating, air-conditioning and commercial refrigeration equipment manufacturing

Gross output

Sales and inventory change in constant prices, Monthly Survey of Manufacturing, Manufacturing and Energy Division, catalogue no. 31-001-X. Industry product prices, Prices Division, catalogue no. 62-011-X.

3335 – Metalworking machinery manufacturing

Gross output

Sales and inventory change in constant prices, Monthly Survey of Manufacturing, Manufacturing and Energy Division, catalogue no. 31-001-X. Industry product prices, Prices Division, catalogue no. 62-011-X.

3336 – Engine, turbine and power transmission equipment manufacturing

Gross output

Sales and inventory change in constant prices, Monthly Survey of Manufacturing, Manufacturing and Energy Division, catalogue no. 31-001-X. Industry product prices, Prices Division, catalogue no. 62-011-X.

3339 – Other general-purpose machinery manufacturing

Gross output

Sales and inventory change in constant prices, Monthly Survey of Manufacturing, Manufacturing and Energy Division, catalogue no. 31-001-X. Industry product prices, Prices Division, catalogue no. 62-011-X.

3341 – Computer and peripheral equipment manufacturing

Gross output

Sales and inventory change in constant prices, Monthly Survey of Manufacturing, Manufacturing and Energy Division, catalogue no. 31-001-X. Industry product prices, Prices Division, catalogue no. 62-011-X. Computer price index, Income and Expenditure Accounts Division.

3342 – Communications equipment manufacturing

Gross output

Sales and inventory change in constant prices, Monthly Survey of Manufacturing, Manufacturing and Energy Division, catalogue no. 31-001-X. Industry product prices, Prices Division, catalogue no. 62-011-X.

3344 – Semiconductor and other manufacturing

Gross output

Sales and inventory change in constant prices, Monthly Survey of Manufacturing, Manufacturing and Energy Division, catalogue no. 31-001-X. Industry product prices, Prices Division, catalogue no. 62-011-X.

**334X – Audio, video and other instruments electronic component manufacturing****Gross output**

Sales and inventory change in constant prices, Monthly Survey of Manufacturing, Manufacturing and Energy Division, catalogue no. 31-001-X. Industry product prices, Prices Division, catalogue no. 62-011-X.

**3346 – Manufacturing and reproducing magnetic and optical media****Gross output**

Sales and inventory change in constant prices, Monthly Survey of Manufacturing, Manufacturing and Energy Division, catalogue no. 31-001-X. Industry product prices, Prices Division, catalogue no. 62-011-X.

**3351 – Electric lighting equipment manufacturing****Gross output**

Sales and inventory change in constant prices, Monthly Survey of Manufacturing, Manufacturing and Energy Division, catalogue no. 31-001-X. Industry product prices, Prices Division, catalogue no. 62-011-X.

**3352 – Household appliance manufacturing****Gross output**

Sales and inventory change in constant prices, Monthly Survey of Manufacturing, Manufacturing and Energy Division, catalogue no. 31-001-X. Industry product prices, Prices Division, catalogue no. 62-011-X.

**3353 – Electrical equipment manufacturing****Gross output**

Sales and inventory change in constant prices, Monthly Survey of Manufacturing, Manufacturing and Energy Division, catalogue no. 31-001-X. Industry product prices, Prices Division, catalogue no. 62-011-X.

**33592 – Communication and energy wire and cable manufacturing****Gross output**

Sales and inventory change in constant prices, Monthly Survey of Manufacturing, Manufacturing and Energy Division, catalogue no. 31-001-X. Industry product prices, Prices Division, catalogue no. 62-011-X.

**3359X – Battery, wiring devices and miscellaneous electrical equipment manufacturing****Gross output**

Sales and inventory change in constant prices, Monthly Survey of Manufacturing, Manufacturing and Energy Division, catalogue no. 31-001-X. Industry product prices, Prices Division, catalogue no. 62-011-X.

**3361 – Motor vehicle manufacturing****Gross output**

Physical quantities multiplied by base year prices, Motor Vehicle Manufacturers Association. Sales and inventory change in constant prices, Monthly Survey of Manufacturing, Manufacturing and Energy Division, catalogue no. 31-001-X. Industry product prices, Prices Division, catalogue no. 62-011-X.

Seasonal adjustment for the component industry 33611 – Automobile and Light-Duty Motor Vehicle Manufacturing is performed on the basis of an eleven-month calendar, where the actual combined seasonally adjusted production of July and August is distributed between both months such that their growth rates are equal. As the summer holidays in this industry are taken in July-August according to production requirements, this approach prevents small changes in the pattern of these holidays to translate into large changes in the seasonally adjusted data.

**3362 – Motor vehicle body and trailer manufacturing****Gross output**

Sales and inventory change in constant prices, Monthly Survey of Manufacturing, Manufacturing and Energy Division, catalogue no. 31-001-X. Industry product prices, Prices Division, catalogue no. 62-011-X.

**33631 – Motor vehicle gasoline engine and engine parts manufacturing****Gross output**

Sales and inventory change in constant prices, Monthly Survey of Manufacturing, Manufacturing and Energy Division, catalogue no. 31-001-X. Industry product prices, Prices Division, catalogue no. 62-011-X.

33632 – Motor vehicle electrical and electronic equipment manufacturing

Gross output

Sales and inventory change in constant prices, Monthly Survey of Manufacturing, Manufacturing and Energy Division, catalogue no. 31-001-X. Industry product prices, Prices Division, catalogue no. 62-011-X.

33633 – Motor vehicle steering and suspension components (except spring) manufacturing

Gross output

Sales and inventory change in constant prices, Monthly Survey of Manufacturing, Manufacturing and Energy Division, catalogue no. 31-001-X. Industry product prices, Prices Division, catalogue no. 62-011-X.

33634 – Motor vehicle brake system manufacturing

Gross output

Sales and inventory change in constant prices, Monthly Survey of Manufacturing, Manufacturing and Energy Division, catalogue no. 31-001-X. Industry product prices, Prices Division, catalogue no. 62-011-X.

33635 – Motor vehicle transmission and power train parts manufacturing

Gross output

Sales and inventory change in constant prices, Monthly Survey of Manufacturing, Manufacturing and Energy Division, catalogue no. 31-001-X. Industry product prices, Prices Division, catalogue no. 62-011-X.

33636 – Motor vehicle seating and interior trim manufacturing

Gross output

Sales and inventory change in constant prices, Monthly Survey of Manufacturing, Manufacturing and Energy Division, catalogue no. 31-001-X. Industry product prices, Prices Division, catalogue no. 62-011-X.

33637 – Motor vehicle metal stamping

Gross output

Sales and inventory change in constant prices, Monthly Survey of Manufacturing, Manufacturing and Energy Division, catalogue no. 31-001-X. Industry product prices, Prices Division, catalogue no. 62-011-X.

33639 – Other motor vehicle parts manufacturing

Gross output

Sales and inventory change in constant prices, Monthly Survey of Manufacturing, Manufacturing and Energy Division, catalogue no. 31-001-X. Industry product prices, Prices Division, catalogue no. 62-011-X.

3364 – Aerospace product and parts manufacturing

Employment

Number of employees, Labour Statistics Division (SEPH), catalogue no. 72-002-X.

3365 – Railroad rolling stock manufacturing

Employment

Number of employees, Labour Statistics Division (SEPH), catalogue no. 72-002-X.

3366 – Ship and boat building

Gross output

Sales and inventory change in constant prices, Monthly Survey of Manufacturing, Manufacturing and Energy Division, catalogue no. 31-001-X. Industry product prices, Prices Division, catalogue no. 62-011-X.

3369 – Other transportation equipment manufacturing

Gross output

Sales and inventory change in constant prices, Monthly Survey of Manufacturing, Manufacturing and Energy Division, catalogue no. 31-001-X. Industry product prices, Prices Division, catalogue no. 62-011-X.

3371 – Household and institutional furniture and kitchen cabinet manufacturing

Gross output

Sales and inventory change in constant prices, Monthly Survey of Manufacturing, Manufacturing and Energy Division, catalogue no. 31-001-X. Industry product prices, Prices Division, catalogue no. 62-011-X.

**3372 – Office furniture (including fixtures) manufacturing****Gross output**

Sales and inventory change in constant prices, Monthly Survey of Manufacturing, Manufacturing and Energy Division, catalogue no. 31-001-X. Industry product prices, Prices Division, catalogue no. 62-011-X.

**3379 – Other furniture-related product manufacturing****Gross output**

Sales and inventory change in constant prices, Monthly Survey of Manufacturing, Manufacturing and Energy Division, catalogue no. 31-001-X. Industry product prices, Prices Division, catalogue no. 62-011-X.

**3391 – Medical equipment and supplies manufacturing****Gross output**

Sales and inventory change in constant prices, Monthly Survey of Manufacturing, Manufacturing and Energy Division, catalogue no. 31-001-X. Industry product prices, Prices Division, catalogue no. 62-011-X.

**33991 – Jewellery and silverware manufacturing****Gross output**

Sales and inventory change in constant prices, Monthly Survey of Manufacturing, Manufacturing and Energy Division, catalogue no. 31-001-X. Industry product prices, Prices Division, catalogue no. 62-011-X.

**3399X – Sporting and athletic goods, toy and game manufacturing****Gross output**

Sales and inventory change in constant prices, Monthly Survey of Manufacturing, Manufacturing and Energy Division, catalogue no. 31-001-X. Industry product prices, Prices Division, catalogue no. 62-011-X.

**3399Y – Other manufacturing****Gross output**

Sales and inventory change in constant prices, Monthly Survey of Manufacturing, Manufacturing and Energy Division, catalogue no. 31-001-X. Industry product prices, Prices Division, catalogue no. 62-011-X.

**41 – Wholesale trade****Gross output**

Sales and margins by trade groups, Distributive Trade Division, catalogue no. 63-008-X and CANSIM table 081-0005. Prices Division, catalogue nos. 62-001-X and 62-011-X. Farm product price indexes, Agriculture Division, catalogue no. 21-007-X. Grain quantities and number of employees, Canadian Wheat Board. Tonnes of fuel sold, Manufacturing and Energy Division, catalogue no. 45-004-X. Laspeyres import prices, International Trade Division.

**4A – Retail trade****Gross output**

Sales in constant prices, by trade groups, Income and Expenditure Accounts Division. Distributive Trade Division, catalogue nos. 63-005-X. Margins by trade groups, Distributive Trade Division, CANSIM table 080-0011. Prices Division, catalogue nos. 62-001-X and 62-011-X.

**481 – Air transportation****Gross output**

Volume of passenger-kilometres and goods tonne-kilometres multiplied by base year prices, Transportation Division, catalogue no. 51-004-X.

**482 – Rail transportation****Gross output**

Revenue freight loaded on lines in Canada in tonnes multiplied by base year prices, and passenger revenues deflated by CPI, Transportation Division, catalogue nos. 52-001-X and 52-216-X. Prices Division (CPI), catalogue no. 62-001-X.

483 – Water transportation

Gross output

Tonnes of cargo loaded and unloaded (split by coastal and international routes) multiplied by base year freight rates, Transportation Division. Number of persons and vehicles carried by ferry by route multiplied by base year ticket prices, Survey of ferry companies.

484 – Truck transportation

Other

Sales and real output in constant prices of industries relying heavily on trucking services to transport their goods, Industry Accounts Division.

4851 – Urban transit systems

Gross output

Gross revenues in current dollars, Transportation Division, catalogue no. 53-215-X. Prices Division (CPI), catalogue no. 62-001-X.

4853 – Taxi and limousine service

Employment

Number of employees, Labour Statistics Division (SEPH), catalogue no. 72-002-X.

485Y – All other transit and ground passenger transportation

Employment and gross output

Number of employees, Labour Statistics Division (SEPH), catalogue no. 72-002-X. Gross revenues in current dollars, Transportation Division, catalogue no. 53-215-X. Prices Division (CPI), catalogue no. 62-001-X.

4862 – Pipeline transportation of natural gas

Gross output

Volume of cubic metre kilometres of natural gas transported multiplied by base year prices, Manufacturing and Energy Division, CANSIM tables 129-0001 and 129-0004.

486A – Crude oil and other pipeline transportation

Gross output

Volume of cubic metre kilometres of crude oil and liquefied petroleum gases transported multiplied by base year prices, Manufacturing and Energy Division, CANSIM table 133-0002.

48B – Scenic and sightseeing and support activities for transportation

Other and employment

Output in constant prices of selected industries, Industry Accounts Division. Number of employees, Labour Statistics Division (SEPH), catalogue no. 72-002-X.

491 – Postal service

Gross output

Gross revenues in current dollars, Canada Post. Prices Division, catalogue no. 62-001-X

492 – Couriers and messengers

Employment

Number of employees, Labour Statistics Division (SEPH), catalogue no. 72-002-X.

49313 – Farm product warehousing and storage

Employment

Number of employees, Labour Statistics Division (SEPH), catalogue no. 72-002-X.

4931A – All other warehousing and storage

Employment

Number of employees, Labour Statistics Division (SEPH), catalogue no. 72-002-X.

## 511 – Publishing industries (except Internet)

## Employment

Number of employees, Labour Statistics Division (SEPH), catalogue no. 72-002-X.

## 512 – Motion picture and sound recording industries

## Employment

Number of employees, Labour Statistics Division (SEPH), catalogue no. 72-002-X.

## 5151 – Radio and television broadcasting

## Gross output

Radio and television advertising sales in constant prices, Television Bureau of Canada, Canadian Advertising Rates & Data and Radio Marketing Bureau.

## 5152 – Pay and specialty television

## Gross output

Number of subscribers by type of services multiplied by base year prices, Mediastats Inc.

## 5175 – Cable and other program distribution

## Gross output

Number of subscribers by type of services multiplied by base year prices, Mediastats Inc. Type of services multiplied by base year prices, Science, Innovation and Electronic Information Division, catalogue no. 56-001-X.

## 517A – Telecommunications (except program distribution)

## Gross output

Type of services multiplied by base year prices, Science, Innovation and Electronic Information Division, catalogue no. 56-002-X. Quarterly number of subscribers for telecommunication services (various sources).

## 518 – Internet service providers, web search portals, and data processing services

## Employment

Number of employees, Labour Statistics Division (SEPH), catalogue no. 72-002-X.

## 519 – Other information services

## Employment

Number of employees, Labour Statistics Division (SEPH), catalogue no. 72-002-X.

## 52213 – Local credit unions

## Gross output

Revenues derived from assets and liabilities, expressed in constant prices, Bank of Canada, Industrial Organization and Finance Division, Prices Division.

## 5220X – Central bank, banks and other depository credit intermediation

## Gross output

Revenues derived from chartered banks and trust companies assets and liabilities, stock market volume and mutual funds assets, expressed in constant prices, The Investment Fund Institute of Canada, Industrial Organization and Finance Division, Prices Division, Bank of Canada and Canadian stock exchanges.

## 522Y – Non-depository credit intermediation and activities related to credit intermediation

## Gross output

Revenues derived from assets and liabilities, expressed in constant prices, Industrial Organization and Finance Division, Prices Division.

## 5241 – Insurance carriers

## Gross output

Sales of insurance policies and revenues derived from investment expressed in constant prices, Industrial Organization and Finance Division, Prices Division, LIMRA International, Bank of Canada.



5242 – Agencies, brokerages and other insurance related activities

Gross output

Sales of insurance policies expressed in constant prices, Industrial Organization and Finance Division, Prices Division, LIMRA International.

52Y – Securities, commodity contracts and other financial vehicles

Gross output

Revenues derived from assets and liabilities, expressed in constant prices, Canadian stock exchanges, Bank of Canada, Balance of Payments Division, Prices Division, The Investment Fund Institute of Canada, Income Statistics Division.

5311Y – Owner-occupied dwellings

Other

Housing stock in constant prices, Investment and Capital Stock Division.

5311X – Other lessors of real estate

Gross output

Residential rent paid, Income and Expenditure Accounts Division. Rented surface of non-residential buildings, Colliers International.

531X – Office of real estate agents and brokers and related activities

Gross output

Revenues derived from real estate sales, Canadian Real Estate Association.

5321 – Automotive equipment rental and leasing

Employment and other

Number of employees, Labour Statistics Division (SEPH), catalogue no. 72-002-X. Personal spending, Income and Expenditure Accounts Division.

532X – Rental and leasing (except automotive equipment) and lessors of non-financial intangible assets

Gross output

Operating income at constant prices, Industrial Organization and Finance Division. Consumer Prices Division (CPI), catalogue no. 62-001-X.

5413 – Architectural, engineering and related services

Employment

Number of employees, Labour Statistics Division (SEPH), catalogue no. 72-002-X.

5415 – Computer systems design and related services

Employment

Number of employees, Labour Statistics Division (SEPH), catalogue no. 72-002-X.

5418 – Advertising and related services

Employment

Number of employees, Labour Statistics Division (SEPH), catalogue no. 72-002-X.

541A – Legal, accounting, tax preparation and bookkeeping services

Employment and gross output

Number of employees, Labour Statistics Division (SEPH), catalogue no. 72-002-X. Various related indicators for legal services, Canadian Centre for Justice Statistics Division, Consumer and Corporate Affairs Canada, Canadian Real Estate Association, Canada Mortgage and Housing Corporation, Health Statistics Division, Demography Division.

541B – Miscellaneous professional, scientific and technical services

Employment

Number of employees, Labour Statistics Division (SEPH), catalogue no. 72-002-X.



## 561 – Administrative and support services

## Employment

Number of employees, Labour Statistics Division (SEPH), catalogue no. 72-002-X.

## 562 – Waste management and remediation services

## Employment

Number of employees, Labour Statistics Division (SEPH), catalogue no. 72-002-X.

## 6113 – Universities

## Person-hours

Hours-worked data, Income and Expenditure Accounts Division.

## 611A – Educational services (except universities)

## Employment and person-hours

Number of employees, Labour Statistics Division (SEPH), catalogue no. 72-002-X. Hours-worked data, Income and Expenditure Accounts Division.

## 622 – Hospitals

## Person-hours

Hours-worked data, Income and Expenditure Accounts Division.

## 62A – Health care services (except hospitals) and social assistance

## Employment

Number of employees, Labour Statistics Division (SEPH), catalogue no. 72-002-X.

## 71X – Performing arts, spectator sports and heritage institutions

## Employment and gross output

Number of employees, Labour Statistics Division (SEPH), catalogue no. 72-002-X. Sporting event attendances (various sources). Canadian Pari-Mutuel Agency, Agriculture and Agri-Food Canada, Prices Division.

## 7132 – Gambling industries

## Gross output

Revenues, provincial lottery corporations. Prices Division (CPI), catalogue no. 62-001-X.

## 713A – Amusement and recreation industries

## Employment

Number of employees, Labour Statistics Division (SEPH), catalogue no. 72-002-X.

## 721 – Accommodation services

## Gross output

Number of occupied hotel and motel rooms by region, multiplied by base year room rates, Smith Travel Research and HVS International.

## 722 – Food services and drinking places

## Gross output

Sales in current dollars, Services Division, catalogue no. 63-011-X. Prices Division (CPI), catalogue no. 62-001-X.

## 811 – Repair and maintenance

## Revenues and employment

Revenues declared on the Goods and Services Tax remittance form, Canada Revenue Agency. Consumer Prices Division (CPI), Catalogue no. 62-001-X. Number of employees, Labour Statistics Division (SEPH), Catalogue no. 72-002-X.

## 813 – Religious, grant-making, civic, and professional and similar organizations

## Employment and other

Number of employees, Labour Statistics Division (SEPH), catalogue no. 72-002-X. Personal spending, Income and Expenditure Accounts Division.

81A – Personal and laundry services and private households

Revenues, employment and other

Revenues declared on the Goods and Services Tax remittance form, Canada Revenue Agency. Consumer Prices Division (CPI), Catalogue no. 62-001-X. Number of employees, Labour Statistics Division (SEPH), Catalogue no. 72-002-X. Deaths, Canadian Centre for Health Information and Demography Division. Personal spending, Income and Expenditure Accounts Division.

9111 – Defence services

Person-hours

Hours-worked data, Income and Expenditure Accounts Division.

911A – Federal government public administration (except defence)

Person-hours

Hours-worked data, Income and Expenditure Accounts Division.

912 – Provincial and territorial public administration

Person-hours

Hours-worked data, Income and Expenditure Accounts Division.

913 – Local, municipal and regional public administration

Person-hours

Hours-worked data, Income and Expenditure Accounts Division.