

Catalogue no. 15-001-X

# Gross Domestic Product by Industry

May 2011

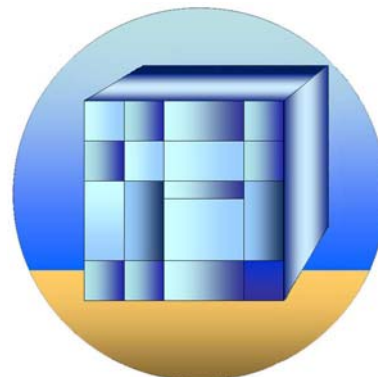

Statistics  
Canada

Statistique  
Canada

Canada

## How to obtain more information

For information about this product or the wide range of services and data available from Statistics Canada, visit our website at [www.statcan.gc.ca](http://www.statcan.gc.ca), e-mail us at [infostats@statcan.gc.ca](mailto:infostats@statcan.gc.ca), or telephone us, Monday to Friday from 8:30 a.m. to 4:30 p.m., at the following numbers:

### Statistics Canada's National Contact Centre

Toll-free telephone (Canada and the United States):

Inquiries line	1-800-263-1136
National telecommunications device for the hearing impaired	1-800-363-7629
Fax line	1-877-287-4369

Local or international calls:

Inquiries line	1-613-951-8116
Fax line	1-613-951-0581

### Depository Services Program

Inquiries line	1-800-635-7943
Fax line	1-800-565-7757

## To access this product

This product, Catalogue no. 15-001-X, is available free in electronic format. To obtain a single issue, visit our website at [www.statcan.gc.ca](http://www.statcan.gc.ca) and browse by "Key resource" > "Publications."

## Standards of service to the public

Statistics Canada is committed to serving its clients in a prompt, reliable and courteous manner. To this end, Statistics Canada has developed *standards of service* that its employees observe. To obtain a copy of these service standards, please contact Statistics Canada toll-free at 1-800-263-1136. The service standards are also published on [www.statcan.gc.ca](http://www.statcan.gc.ca) under "About us" > "The agency" > "Providing services to Canadians."

# Gross Domestic Product by Industry

May 2011

Published by authority of the Minister responsible for Statistics Canada

© Minister of Industry, 2011

All rights reserved. The content of this electronic publication may be reproduced, in whole or in part, and by any means, without further permission from Statistics Canada, subject to the following conditions: that it be done solely for the purposes of private study, research, criticism, review or newspaper summary, and/or for non-commercial purposes; and that Statistics Canada be fully acknowledged as follows: Source (or "Adapted from", if appropriate): Statistics Canada, year of publication, name of product, catalogue number, volume and issue numbers, reference period and page(s). Otherwise, no part of this publication may be reproduced, stored in a retrieval system or transmitted in any form, by any means—electronic, mechanical or photocopy—or for any purposes without prior written permission of Licensing Services, Information Management Division, Statistics Canada, Ottawa, Ontario, Canada K1A 0T6.

July 2011

Catalogue no. 15-001-X, vol. 25, no. 5

ISSN 1492-3319

Frequency: Monthly

Ottawa

Cette publication est également disponible en français.

---

#### **Note of appreciation**

*Canada owes the success of its statistical system to a long-standing partnership between Statistics Canada, the citizens of Canada, its businesses, governments and other institutions. Accurate and timely statistical information could not be produced without their continued cooperation and goodwill.*

# User information

---

## Symbols

The following standard symbols are used in Statistics Canada publications:

- . not available for any reference period
- .. not available for a specific reference period
- ... not applicable
- 0 true zero or a value rounded to zero
- 0<sup>s</sup> value rounded to 0 (zero) where there is a meaningful distinction between true zero and the value that was rounded
- p preliminary
- r revised
- x suppressed to meet the confidentiality requirements of the *Statistics Act*
- E use with caution
- F too unreliable to be published
- \* significantly different from reference category ( $p < 0.05$ )

## The System of National Accounts

In Canada, the National Accounts have been developed since the close of the Second World War in a series of publications relating to their constituent parts. These have now reached a stage of evolution where they can be termed a "System of National Accounts". For purposes of identification, all publications (containing tables of statistics, descriptions of conceptual frameworks and descriptions of sources and methods) which make up this System carry the term "System of National Accounts" as a general title.

The System of National Accounts in Canada consists of several parts. The annual and quarterly Income and Expenditure Accounts (included with Catalogue Nos. carrying the prefix 13) were, historically speaking, the first set of statistics to be referred to with the title "National Accounts" (National Accounts, Income and Expenditure). The Balance of International Payments data (Catalogue Nos. with prefix 67), are also part of the System of National Accounts and they, in fact, pre-date the Income and Expenditure Accounts.

Greatly expanded structural detail on industries and on goods and services is portrayed in the Input-Output Tables of the System (Catalogue Nos. with prefix 15). The Catalogue Nos. carrying the prefix 15 also provide measures of the contribution of each industry to total Gross Domestic Product at basic price as well as Productivity Measures.

Both the Input-Output tables and the estimates of Gross Domestic Product by Industry use the establishment as the primary unit of industrial production. Measures of financial transactions are provided by the Financial Flow Accounts (Catalogue Nos. with prefix 13). Types of lenders and financial instruments are the primary detail in these statistics and the legal entity is the main unit of classification of transactors. Balance sheets of outstanding assets and liabilities are published annually.

The System of National Accounts provides an overall conceptually integrated framework in which the various parts can be considered as interrelated sub-systems. At present, direct comparisons amongst those parts which use the establishment as the basic unit and those which use the legal entity can be carried out only at highly aggregated levels of data. However, Statistics Canada is continuing research on enterprise company establishment relationships; it may eventually be feasible to reclassify the data which are on one basis (say the establishment basis) to correspond to the units employed on another (the company or the enterprise basis).

In its broad outline, the Canadian System of National Accounts bears a close relationship to the international standard as described in System of National Accounts, 1993, a joint publication of the Commission of the European Communities, International Monetary Fund, Organization for Economic Co-operation and Development, United Nations and World Bank.

### Note

Annual averages of seasonally adjusted data are identical to annual levels except for minor variations which are due to rounding.

This publication was prepared under the direction of:

C. Van Rompaey, <b>Director</b> ,	Industry Accounts Division
J. Delisle, <b>Assistant Director</b> ,	Industry Accounts Division
A. Tomas, <b>Chief</b> ,	Monthly GDP Section

### For more information

Contact Industry Accounts Division (IAD).

To purchase data phone our toll free number 1-800-887-4623 in Ottawa area, 613-951-4623 or by email: [IAD-Info-DCI@Statcan.ca](mailto:IAD-Info-DCI@Statcan.ca)

The data published in **Gross Domestic Product by Industry** (catalogue no.15-001-X) are also available in table 379-0027 through *CANSIM* (Statistics Canada's machine-readable database). The *CANSIM II* database is available on the Internet at the following address: [www.statcan.gc.ca](http://www.statcan.gc.ca). Information can also be obtained by calling Statistics Canada at the numbers listed on the inside front cover of this publication.

# Table of contents

---

<b>Highlights</b>	<b>6</b>
<b>Analysis</b>	<b>7</b>
<b>Related products</b>	<b>10</b>
<b>Statistical tables</b>	
1 Gross domestic product at basic prices, overview	13
1-1 Monthly	13
1-2 Quarterly	14
1-3 Annual	15
2 Gross domestic product at basic prices, special aggregations, monthly, quarterly and annual	16
3 Gross domestic product at basic prices, by industry, monthly, quarterly and annual	25
3-1 Agriculture, forestry, fishing and hunting	25
3-2 Mining and oil and gas extraction	31
3-3 Utilities	40
3-4 Construction	43
3-5 Manufacturing	46
3-6 Food manufacturing	55
3-7 Beverage and tobacco product manufacturing	64
3-8 Textile, clothing and leather product manufacturing	70
3-9 Wood product manufacturing	73
3-10 Paper manufacturing	79
3-11 Printing and related support activities	85
3-12 Petroleum and coal products manufacturing	88
3-13 Chemical manufacturing	91
3-14 Plastics and rubber products manufacturing	97
3-15 Non-metallic mineral product manufacturing	103
3-16 Primary and fabricated metal products manufacturing	109
3-17 Machinery manufacturing	121
3-18 Computer and electronic product manufacturing	127
3-19 Electrical equipment, appliance and component manufacturing	133
3-20 Transportation equipment manufacturing	139
3-21 Furniture and related product manufacturing	148

**Table of contents – continued**

3-22	Miscellaneous manufacturing	151
3-23	Wholesale trade and retail trade	154
3-24	Transportation and warehousing	157
3-25	Information and cultural industries	169
3-26	Finance, insurance, real estate, rental and leasing and management of companies and enterprises	178
3-27	Professional, scientific and technical services	190
3-28	Administrative and support, waste management and remediation services	196
3-29	Educational services	199
3-30	Health care and social assistance	202
3-31	Arts, entertainment and recreation	205
3-32	Accommodation and food services	208
3-33	Other services (except public administration)	211
3-34	Public administration	214

**Appendix**

I	Industry code concordances	217
II	Summary of methods and data sources	223

**Charts**

1.	Real gross domestic product decreases in May	7
2.	Oil and gas extraction falls	8
3.	Main industrial sectors' contribution to the percent change in gross domestic product - May 2011	9

## Highlights

---

Real gross domestic product decreased 0.3% in May, after no change in April and a 0.3% increase in March. The mining, oil and gas extraction sector was the main source of the decline in May.

### Note to readers

The monthly gross domestic product (GDP) by industry data at basic prices are chained volume estimates with 2002 as their reference year. This means that the data for each industry and aggregate are obtained from a chained volume index multiplied by the industry's value added in 2002. For the 1997 to 2007 period, the monthly data are benchmarked to annually chained Fisher volume indexes of GDP obtained from the constant-price input-output tables.

For the period starting with January 2008, the data are derived by chaining a fixed-weight Laspeyres volume index to the prior period. The fixed weights are the industry output and input prices of 2007. This makes the monthly GDP by industry data more comparable with the expenditure-based GDP data, chained quarterly.

### Revisions

With this release of monthly GDP by industry, revisions have been made back to January 2010. For more information about monthly GDP by industry, see the National economic accounts module on our website ([www.statcan.gc.ca/nea-cen/index-eng.htm](http://www.statcan.gc.ca/nea-cen/index-eng.htm)).



# Analysis

---

Real gross domestic product decreased 0.3% in May, after no change in April and a 0.3% increase in March. The mining, oil and gas extraction sector was the main source of the decline in May. Manufacturing and construction also fell. Wholesale and retail trade, the public sector, utilities as well as the finance and insurance sector increased. Transportation services were unchanged.

**Chart 1**  
**Real gross domestic product decreases in May**

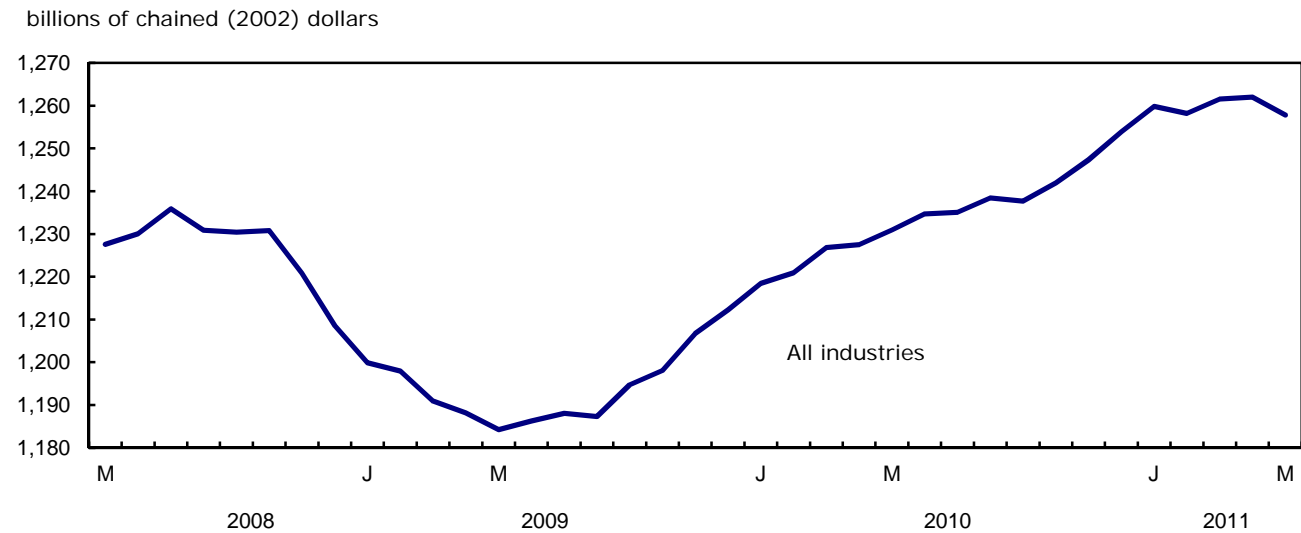

## Weather and maintenance hamper energy production

After two consecutive monthly increases, mining, oil and gas extraction fell 5.3% in May. Oil and gas extraction decreased by 4.2% as wildfires in Northern Alberta and maintenance shutdowns resulted in reduced production at oil fields. Support activities for mining, oil and gas extraction contracted as drilling and rigging activities were down partly due to unfavourable weather. Output of copper, nickel, lead and zinc mines declined 9.6%, following a 6.1% gain in April.

**Chart 2**  
**Oil and gas extraction falls**

GDP in billions of chained (2002) dollars

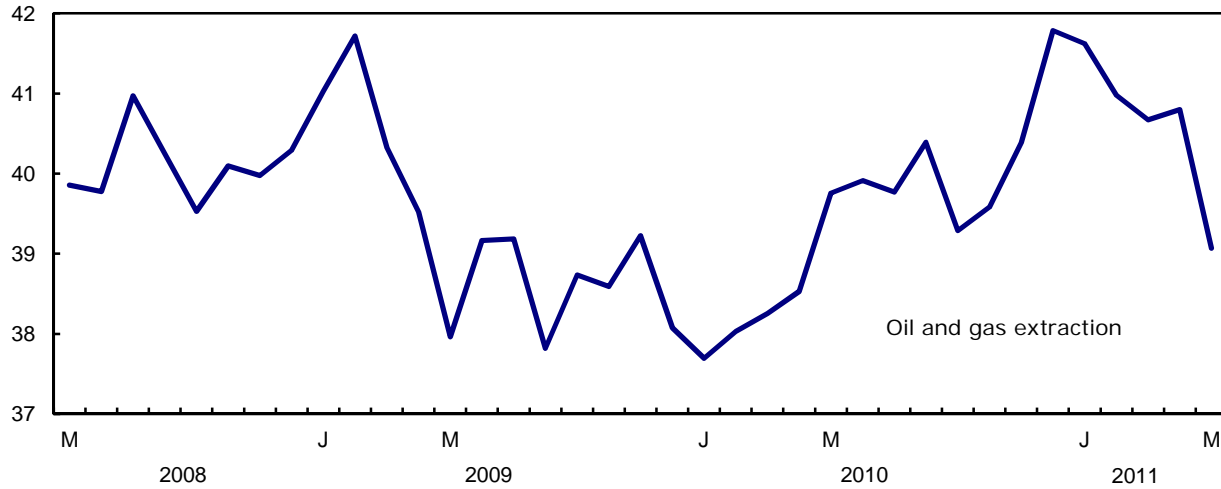

### Manufacturing declines

Manufacturing declined 0.4% in May, with production of non-durable goods decreasing 1.4% while the output of durable goods increased 0.4%. Output at refineries was significantly reduced, mostly as a result of maintenance shutdowns at a number of facilities across the country. Manufacturing of food and plastic products also declined. Motor vehicles and parts production decreased 0.5% in May, following a more pronounced decline in April caused mainly by a supply disruption as a consequence of the tsunami in Japan. Conversely, manufacturing of computer and electronic products (+5.1%), chemicals (+2.3%) as well as machinery (+1.2%) was up.

### Construction decreases

Construction activity was down 0.3% in May. A decline in engineering and repair work and non-residential building construction outweighed an increase in residential building construction.

### Growth in wholesale and in retail trade

Wholesale trade advanced 1.0% in May, with the growth concentrated in machinery and equipment as well as agricultural supplies. Wholesaling of petroleum products and of motor vehicles was down.

Retail trade was up 0.2% due to increased activity at building material and garden equipment stores and general merchandise stores. Conversely, activity at food and beverage stores and new car dealers was down.

### Increase in the public sector

Output in all three components of the public sector (education, health and public administration) increased, with a notable advance in the federal government as a result of the 2011 Census.

**Other industries**

The finance and insurance sector edged up 0.1% in May. Growth in the credit intermediation and securities brokerage industries was partially offset by a decline in the insurance sector.

While transportation services overall were unchanged, the declines in mining and in manufacturing output contributed to a reduction in rail transportation. Air transportation was also down.

**Chart 3**  
**Main industrial sectors' contribution to the percent change in gross domestic product - May 2011**

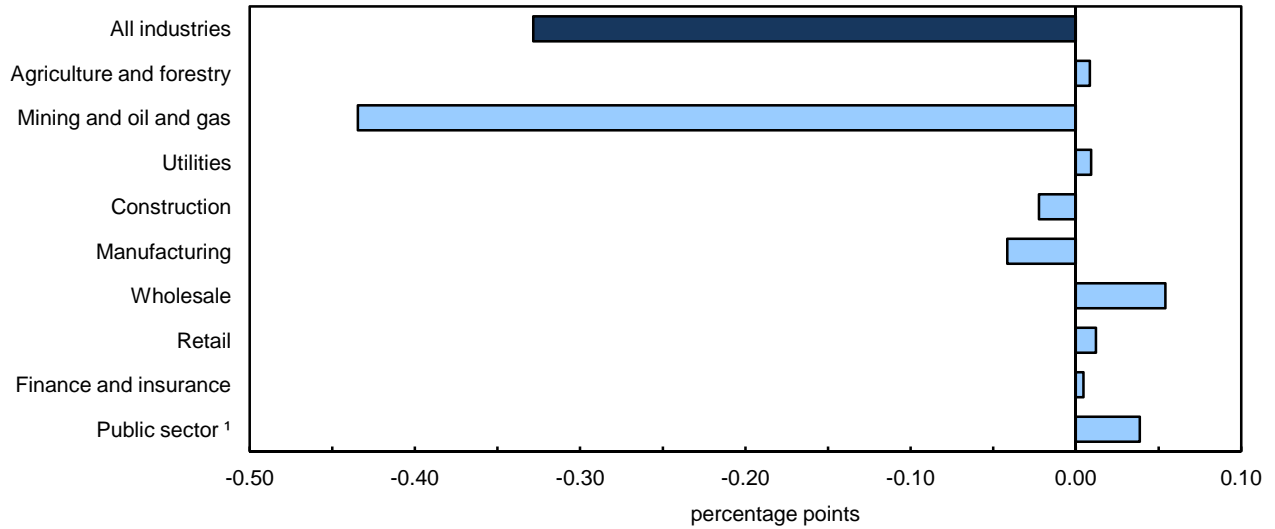

1. Education, health and public administration.

## Related products

---

### Selected publications from Statistics Canada

---

13-010-X	Canadian Economic Accounts Quarterly Review
13-016-X	Provincial and Territorial Economic Accounts Review
13-605-X	Latest Developments in the Canadian Economic Accounts
15-512-X	Gross Domestic Product by Industry (1992=100), 1961-1992
15-547-X	Gross Domestic Product by Industry: Sources and Methods
15-548-X	Gross Domestic Product by Industry: Sources and Methods with Industry Details

---

### Selected CANSIM tables from Statistics Canada

---

379-0027	Gross Domestic Product (GDP) at basic prices, by North American Industry Classification System (NAICS), monthly
----------	---

---

### Selected surveys from Statistics Canada

---

1301	Gross Domestic Product by Industry - National (Monthly)
------	---

---

## **Selected summary tables from Statistics Canada**

---

- *Canada: Economic and financial data*
- *Gross domestic product at basic prices, by industry*
- *Gross domestic product at basic prices, finance and services*
- *Gross domestic product at basic prices, by industry (monthly)*
- *Economic indicators, by province and territory (monthly and quarterly)*
- *Gross domestic product at basic prices, manufacturing and construction industries*
- *Gross domestic product at basic prices, primary industries*
- *Gross domestic product at basic prices, communications, transportation and trade*

# Statistical tables

---

---

**Table 1-1**  
**Gross domestic product at basic prices, overview — Monthly <sup>1</sup>**

	December 2010	January 2011	February 2011	March 2011	April 2011	May 2011
millions of chained (2002) dollars						
<b>All industries</b>	<b>1,253,938</b>	<b>1,259,817</b>	<b>1,258,204</b>	<b>1,261,525</b>	<b>1,261,970</b>	<b>1,257,826</b>
<b>Goods-producing industries</b>	<b>357,189</b>	<b>359,776</b>	<b>358,030</b>	<b>361,509</b>	<b>361,297</b>	<b>355,591</b>
Agriculture, forestry, fishing and hunting	27,209	27,653	27,439	27,353	27,281	27,424
Mining and oil and gas extraction	56,709	56,604	56,443	56,893	57,493	54,444
Utilities	30,202	30,389	30,265	30,479	30,527	30,651
Construction	76,712	77,091	77,918	78,525	78,451	78,209
Manufacturing	160,629	162,920	160,320	162,675	161,282	160,679
<b>Service-producing industries</b>	<b>900,778</b>	<b>904,001</b>	<b>904,253</b>	<b>903,862</b>	<b>904,553</b>	<b>906,535</b>
Wholesale trade	70,589	71,399	70,452	70,878	70,391	71,109
Retail trade	76,833	76,636	77,048	76,090	76,452	76,611
Transportation and warehousing	59,282	59,841	59,796	60,151	60,411	60,421
Information and cultural industries	46,116	46,183	46,319	46,368	46,356	46,367
Finance, insurance, real estate, rental and leasing and management of companies and enterprises	260,958	262,416	262,789	262,528	262,578	262,987
Professional, scientific and technical services	61,519	61,882	62,085	62,113	62,179	62,299
Administrative and support, waste management and remediation services	30,949	31,031	31,063	31,013	30,981	30,939
Educational services	63,299	63,417	63,471	63,414	63,622	63,719
Health care and social assistance	83,886	83,997	84,123	84,220	84,297	84,354
Arts, entertainment and recreation	11,285	11,198	11,111	11,090	11,036	11,022
Accommodation and food services	27,765	27,830	27,801	27,721	27,771	27,850
Other services (except public administration)	32,892	32,862	32,915	32,986	33,039	33,091
Public administration	75,573	75,523	75,480	75,490	75,627	75,970
<b>Other aggregations</b>						
Industrial production	252,857	254,709	252,214	255,076	254,996	249,477
Business sector industries	1,041,492	1,047,300	1,045,634	1,048,885	1,048,844	1,044,187
Non-business sector industries	212,572	212,630	212,688	212,751	213,243	213,772
Information and communication technology sector	61,547	61,739	61,585	61,894	62,158	62,513
Energy sector	84,933	84,690	83,800	84,495	85,032	81,662
percentage change						
<b>All industries</b>	<b>0.5</b>	<b>0.5</b>	<b>-0.1</b>	<b>0.3</b>	<b>0.0</b>	<b>-0.3</b>
<b>Goods-producing industries</b>	<b>1.1</b>	<b>0.7</b>	<b>-0.5</b>	<b>1.0</b>	<b>-0.1</b>	<b>-1.6</b>
Agriculture, forestry, fishing and hunting	1.0	1.6	-0.8	-0.3	-0.3	0.5
Mining and oil and gas extraction	1.8	-0.2	-0.3	0.8	1.1	-5.3
Utilities	0.9	0.6	-0.4	0.7	0.2	0.4
Construction	0.1	0.5	1.1	0.8	-0.1	-0.3
Manufacturing	1.1	1.4	-1.6	1.5	-0.9	-0.4
<b>Service-producing industries</b>	<b>0.3</b>	<b>0.4</b>	<b>0.0</b>	<b>0.0</b>	<b>0.1</b>	<b>0.2</b>
Wholesale trade	1.3	1.1	-1.3	0.6	-0.7	1.0
Retail trade	-0.8	-0.3	0.5	-1.2	0.5	0.2
Transportation and warehousing	1.0	0.9	-0.1	0.6	0.4	0.0
Information and cultural industries	0.5	0.1	0.3	0.1	0.0	0.0
Finance, insurance, real estate, rental and leasing and management of companies and enterprises	0.3	0.6	0.1	-0.1	0.0	0.2
Professional, scientific and technical services	0.3	0.6	0.3	0.0	0.1	0.2
Administrative and support, waste management and remediation services	0.1	0.3	0.1	-0.2	-0.1	-0.1
Educational services	0.2	0.2	0.1	-0.1	0.3	0.2
Health care and social assistance	0.3	0.1	0.2	0.1	0.1	0.1
Arts, entertainment and recreation	0.2	-0.8	-0.8	-0.2	-0.5	-0.1
Accommodation and food services	0.4	0.2	-0.1	-0.3	0.2	0.3
Other services (except public administration)	0.3	-0.1	0.2	0.2	0.2	0.2
Public administration	0.1	-0.1	-0.1	0.0	0.2	0.5
<b>Other aggregations</b>						
Industrial production	1.4	0.7	-1.0	1.1	0.0	-2.2
Business sector industries	0.6	0.6	-0.2	0.3	0.0	-0.4
Non-business sector industries	0.2	0.0	0.0	0.0	0.2	0.2
Information and communication technology sector	0.6	0.3	-0.2	0.5	0.4	0.6
Energy sector	2.7	-0.3	-1.1	0.8	0.6	-4.0

1. Seasonally adjusted at annual rates.

**Table 1-2**  
**Gross domestic product at basic prices, overview — Quarterly 1**

	Fourth quarter 2009	First quarter 2010	Second quarter 2010	Third quarter 2010	Fourth quarter 2010	First quarter 2011
millions of chained (2002) dollars						
<b>All industries</b>	<b>1,205,683</b>	<b>1,222,057</b>	<b>1,231,037</b>	<b>1,237,035</b>	<b>1,247,744</b>	<b>1,259,849</b>
<b>Goods-producing industries</b>	<b>332,174</b>	<b>340,634</b>	<b>348,077</b>	<b>351,691</b>	<b>354,360</b>	<b>359,772</b>
Agriculture, forestry, fishing and hunting	26,006	26,191	26,492	26,823	26,968	27,482
Mining and oil and gas extraction	50,776	51,816	53,805	54,680	55,844	56,647
Utilities	30,082	30,117	29,560	29,736	29,859	30,378
Construction	69,966	72,849	74,380	75,756	76,564	77,845
Manufacturing	152,518	156,654	159,936	160,221	159,735	161,972
<b>Service-producing industries</b>	<b>878,470</b>	<b>886,070</b>	<b>887,164</b>	<b>889,384</b>	<b>897,495</b>	<b>904,039</b>
Wholesale trade	69,028	70,126	69,492	68,473	69,762	70,910
Retail trade	74,718	76,456	75,888	76,138	76,862	76,591
Transportation and warehousing	57,111	58,064	58,305	58,515	58,855	59,929
Information and cultural industries	45,115	45,428	45,361	45,631	45,932	46,290
Finance, insurance, real estate, rental and leasing and management of companies and enterprises	254,755	255,620	257,046	257,371	259,970	262,578
Professional, scientific and technical services	60,258	60,460	60,480	60,738	61,342	62,027
Administrative and support, waste management and remediation services	29,872	30,180	30,402	30,666	30,892	31,036
Educational services	61,751	62,047	62,485	62,811	63,158	63,434
Health care and social assistance	81,898	82,382	82,710	83,033	83,664	84,113
Arts, entertainment and recreation	11,121	11,401	11,133	11,243	11,244	11,133
Accommodation and food services	26,797	27,333	27,113	27,398	27,665	27,784
Other services (except public administration)	32,007	32,275	32,364	32,444	32,792	32,921
Public administration	74,212	74,465	74,560	75,040	75,501	75,498
<b>Other aggregations</b>						
Industrial production	236,158	241,303	246,833	248,696	250,370	254,000
Business sector industries	997,904	1,013,410	1,021,443	1,026,303	1,035,719	1,047,273
Non-business sector industries	207,949	208,792	209,732	210,873	212,159	212,690
Information and communication technology sector	58,857	59,435	59,683	60,351	61,215	61,739
Energy sector	80,212	80,588	82,002	82,247	83,076	84,328
percentage change						
<b>All industries</b>	<b>1.3</b>	<b>1.4</b>	<b>0.7</b>	<b>0.5</b>	<b>0.9</b>	<b>1.0</b>
<b>Goods-producing industries</b>	<b>2.2</b>	<b>2.5</b>	<b>2.2</b>	<b>1.0</b>	<b>0.8</b>	<b>1.5</b>
Agriculture, forestry, fishing and hunting	1.4	0.7	1.1	1.2	0.5	1.9
Mining and oil and gas extraction	3.0	2.0	3.8	1.6	2.1	1.4
Utilities	2.2	0.1	-1.8	0.6	0.4	1.7
Construction	2.2	4.1	2.1	1.8	1.1	1.7
Manufacturing	1.9	2.7	2.1	0.2	-0.3	1.4
<b>Service-producing industries</b>	<b>0.9</b>	<b>0.9</b>	<b>0.1</b>	<b>0.3</b>	<b>0.9</b>	<b>0.7</b>
Wholesale trade	3.3	1.6	-0.9	-1.5	1.9	1.6
Retail trade	0.9	2.3	-0.7	0.3	1.0	-0.4
Transportation and warehousing	1.9	1.7	0.4	0.4	0.6	1.8
Information and cultural industries	0.0	0.7	-0.1	0.6	0.7	0.8
Finance, insurance, real estate, rental and leasing and management of companies and enterprises	0.9	0.3	0.6	0.1	1.0	1.0
Professional, scientific and technical services	-0.1	0.3	0.0	0.4	1.0	1.1
Administrative and support, waste management and remediation services	0.2	1.0	0.7	0.9	0.7	0.5
Educational services	0.6	0.5	0.7	0.5	0.6	0.4
Health care and social assistance	0.7	0.6	0.4	0.4	0.8	0.5
Arts, entertainment and recreation	0.3	2.5	-2.3	1.0	0.0	-1.0
Accommodation and food services	0.3	2.0	-0.8	1.1	1.0	0.4
Other services (except public administration)	0.3	0.8	0.3	0.2	1.1	0.4
Public administration	1.2	0.3	0.1	0.6	0.6	0.0
<b>Other aggregations</b>						
Industrial production	2.3	2.2	2.3	0.8	0.7	1.4
Business sector industries	1.4	1.6	0.8	0.5	0.9	1.1
Non-business sector industries	0.7	0.4	0.5	0.5	0.6	0.3
Information and communication technology sector	0.6	1.0	0.4	1.1	1.4	0.9
Energy sector	2.6	0.5	1.8	0.3	1.0	1.5

1. Seasonally adjusted at annual rates.



**Table 1-3**  
**Gross domestic product at basic prices, overview — Annual**

	2005	2006	2007	2008	2009	2010
millions of chained (2002) dollars						
<b>All industries</b>	<b>1,158,680</b>	<b>1,191,403</b>	<b>1,218,979</b>	<b>1,226,809</b>	<b>1,194,541</b>	<b>1,234,468</b>
<b>Goods-producing industries</b>	<b>368,652</b>	<b>371,046</b>	<b>372,586</b>	<b>364,184</b>	<b>331,478</b>	<b>348,691</b>
Agriculture, forestry, fishing and hunting	28,404	27,958	27,570	28,034	26,280	26,618
Mining and oil and gas extraction	55,941	57,271	57,776	55,993	51,476	54,036
Utilities	30,527	30,150	31,598	31,236	29,914	29,818
Construction	66,725	69,462	72,330	75,596	69,256	74,887
Manufacturing	187,901	185,527	181,348	170,350	151,120	159,137
<b>Service-producing industries</b>	<b>790,243</b>	<b>821,208</b>	<b>847,881</b>	<b>865,162</b>	<b>867,752</b>	<b>890,028</b>
Wholesale trade	63,662	66,839	70,107	70,350	66,024	69,463
Retail trade	64,841	68,822	71,733	73,789	73,518	76,336
Transportation and warehousing	55,235	56,829	57,708	57,978	56,018	58,435
Information and cultural industries	42,039	43,583	44,568	45,372	45,314	45,588
Finance, insurance, real estate, rental and leasing and management of companies and enterprises	222,677	232,289	240,577	245,223	250,938	257,502
Professional, scientific and technical services	53,873	57,030	59,246	60,622	60,417	60,755
Administrative and support, waste management and remediation services	28,555	29,539	30,799	31,180	30,096	30,535
Educational services	55,292	57,008	58,413	60,191	61,302	62,625
Health care and social assistance	72,735	74,468	76,715	78,909	81,090	82,947
Arts, entertainment and recreation	10,651	10,826	11,087	11,074	11,160	11,255
Accommodation and food services	25,982	26,141	26,531	27,245	26,723	27,377
Other services (except public administration)	29,633	30,514	31,442	32,100	31,976	32,469
Public administration	65,115	67,452	69,136	71,226	73,216	74,892
<b>Other aggregations</b>						
Industrial production	274,074	273,998	272,736	260,468	236,051	246,800
Business sector industries	974,710	1,001,293	1,023,338	1,025,601	988,765	1,024,219
Non-business sector industries	183,912	190,063	195,607	201,235	205,946	210,389
Information and communication technology sector	52,507	55,425	57,488	58,782	58,636	60,171
Energy sector	84,442	85,831	86,969	84,001	79,997	81,978
percentage change						
<b>All industries</b>	<b>3.0</b>	<b>2.8</b>	<b>2.3</b>	<b>0.6</b>	<b>-2.6</b>	<b>3.3</b>
<b>Goods-producing industries</b>	<b>2.3</b>	<b>0.6</b>	<b>0.4</b>	<b>-2.3</b>	<b>-9.0</b>	<b>5.2</b>
Agriculture, forestry, fishing and hunting	2.7	-1.6	-1.4	1.7	-6.3	1.3
Mining and oil and gas extraction	0.5	2.4	0.9	-3.1	-8.1	5.0
Utilities	5.3	-1.2	4.8	-1.1	-4.2	-0.3
Construction	5.2	4.1	4.1	4.5	-8.4	8.1
Manufacturing	1.7	-1.3	-2.3	-6.1	-11.3	5.3
<b>Service-producing industries</b>	<b>3.3</b>	<b>3.9</b>	<b>3.2</b>	<b>2.0</b>	<b>0.3</b>	<b>2.6</b>
Wholesale trade	6.1	5.0	4.9	0.3	-6.1	5.2
Retail trade	3.5	6.1	4.2	2.9	-0.4	3.8
Transportation and warehousing	5.9	2.9	1.5	0.5	-3.4	4.3
Information and cultural industries	3.0	3.7	2.3	1.8	-0.1	0.6
Finance, insurance, real estate, rental and leasing and management of companies and enterprises	3.5	4.3	3.6	1.9	2.3	2.6
Professional, scientific and technical services	3.4	5.9	3.9	2.3	-0.3	0.6
Administrative and support, waste management and remediation services	4.4	3.4	4.3	1.2	-3.5	1.5
Educational services	2.8	3.1	2.5	3.0	1.8	2.2
Health care and social assistance	1.6	2.4	3.0	2.9	2.8	2.3
Arts, entertainment and recreation	-1.3	1.6	2.4	-0.1	0.8	0.9
Accommodation and food services	1.3	0.6	1.5	2.7	-1.9	2.4
Other services (except public administration)	3.1	3.0	3.0	2.1	-0.4	1.5
Public administration	1.6	3.6	2.5	3.0	2.8	2.3
<b>Other aggregations</b>						
Industrial production	1.7	0.0	-0.5	-4.5	-9.4	4.6
Business sector industries	3.2	2.7	2.2	0.2	-3.6	3.6
Non-business sector industries	1.8	3.3	2.9	2.9	2.3	2.2
Information and communication technology sector	4.0	5.6	3.7	2.3	-0.2	2.6
Energy sector	1.6	1.6	1.3	-3.4	-4.8	2.5

**Table 2**  
**Gross domestic product at basic prices, special aggregations, monthly, quarterly and annual**

	Seasonally adjusted at annual rates					
	January	February	March	April	May	June
	millions of chained (2002) dollars					
<b>All industries - T001</b>						
2005	1,143,547	1,144,266	1,140,346	1,148,751	1,153,629	1,157,069
2006	1,184,765	1,187,443	1,190,174	1,190,411	1,190,914	1,188,967
2007	1,203,660	1,209,814	1,213,535	1,215,462	1,219,145	1,221,432
2008	1,227,593	1,225,918	1,225,444	1,227,674	1,227,609	1,230,049
2009	1,199,852	1,197,905	1,190,913	1,188,150	1,184,224	1,186,242
2010	1,218,415	1,220,944	1,226,813	1,227,488	1,230,963	1,234,661
2011	1,259,817	1,258,204	1,261,525	1,261,970	1,257,826	..
<b>Business sector industries - T002</b>						
2005	961,701	962,205	958,674	966,118	970,899	973,788
2006	997,007	999,153	1,001,546	1,001,110	1,000,919	998,755
2007	1,010,717	1,016,264	1,019,471	1,020,785	1,024,006	1,025,767
2008	1,029,042	1,026,911	1,025,948	1,027,608	1,027,099	1,029,101
2009	996,053	993,701	986,503	983,477	979,343	980,925
2010	1,009,910	1,012,285	1,018,036	1,018,344	1,021,357	1,024,629
2011	1,047,300	1,045,634	1,048,885	1,048,844	1,044,187	..
<b>Business sector, goods - T003</b>						
2005	364,415	361,754	359,314	363,670	366,551	365,229
2006	371,961	371,977	371,965	370,041	369,456	367,326
2007	369,047	372,818	371,828	371,409	372,357	372,175
2008	363,976	363,823	361,684	362,665	362,792	363,413
2009	342,496	339,269	332,723	329,559	324,092	322,334
2010	335,364	338,219	340,405	341,855	346,241	348,215
2011	357,101	355,362	358,849	358,639	352,946	..
<b>Business sector, services - T004</b>						
2005	597,326	600,728	599,716	602,682	604,494	608,904
2006	625,527	627,739	630,224	631,873	632,314	632,398
2007	642,850	644,460	648,883	650,722	653,030	655,057
2008	667,510	665,461	666,814	667,451	666,785	668,180
2009	656,929	658,044	657,780	658,126	659,862	663,445
2010	679,182	678,500	682,064	680,784	679,076	680,298
2011	694,047	694,234	693,765	693,954	695,396	..
<b>Non-business sector industries - T005</b>						
2005	181,789	182,032	181,664	182,617	182,701	183,252
2006	187,578	188,140	188,510	189,210	189,944	190,183
2007	192,954	193,545	194,044	194,638	195,096	195,626
2008	198,529	198,993	199,502	200,076	200,526	200,977
2009	203,926	204,342	204,578	204,852	205,060	205,498
2010	208,656	208,808	208,913	209,284	209,744	210,168
2011	212,630	212,688	212,751	213,243	213,772	..
<b>Non-business sector, goods - T006</b>						
2005	2,349	2,374	2,385	2,410	2,400	2,405
2006	2,547	2,560	2,571	2,582	2,606	2,602
2007	2,645	2,635	2,628	2,624	2,640	2,630
2008	2,672	2,669	2,678	2,664	2,672	2,659
2009	2,699	2,696	2,701	2,695	2,688	2,701
2010	2,673	2,680	2,686	2,681	2,677	2,680
2011	2,709	2,703	2,691	2,689	2,680	..
<b>Non-business sector, services - T007</b>						
2005	179,436	179,657	179,277	180,205	180,302	180,847
2006	185,034	185,582	185,942	186,632	187,343	187,581
2007	190,312	190,914	191,419	192,017	192,459	192,998
2008	195,859	196,326	196,826	197,413	197,853	198,319
2009	201,228	201,647	201,878	202,157	202,369	202,795
2010	205,981	206,125	206,223	206,598	207,062	207,483
2011	209,916	209,979	210,054	210,547	211,086	..

Table 2 – continued

## Gross domestic product at basic prices, special aggregations, monthly, quarterly and annual

	Seasonally adjusted at annual rates					
	January	February	March	April	May	June
	millions of chained (2002) dollars					
<b>Goods-producing industries - T008</b>						
2005	366,769	364,128	361,701	366,080	368,954	367,638
2006	374,504	374,530	374,533	372,614	372,046	369,916
2007	371,676	375,434	374,439	374,016	374,984	374,790
2008	366,622	366,466	364,335	365,304	365,437	366,047
2009	345,152	341,924	335,374	332,203	326,726	324,978
2010	337,996	340,859	343,047	344,495	348,879	350,858
2011	359,776	358,030	361,509	361,297	355,591	..
<b>Service-producing industries - T009</b>						
2005	776,773	780,381	778,995	782,875	784,769	789,722
2006	810,521	813,277	816,110	818,463	819,617	819,940
2007	833,117	835,334	840,256	842,689	845,419	847,984
2008	863,294	861,734	863,591	864,822	864,604	866,465
2009	858,242	859,777	859,750	860,379	862,321	866,317
2010	885,209	884,678	888,324	887,433	886,208	887,851
2011	904,001	904,253	903,862	904,553	906,535	..
<b>Industrial production - T010</b>						
2005	273,989	271,380	268,634	272,338	274,214	272,952
2006	278,454	277,369	277,178	275,235	274,913	273,008
2007	273,764	277,346	276,116	275,352	275,676	275,097
2008	264,200	263,553	260,674	261,397	260,948	261,600
2009	246,773	244,735	239,542	237,251	232,474	230,894
2010	239,337	241,672	242,900	243,803	247,761	248,934
2011	254,709	252,214	255,076	254,996	249,477	..
<b>Non-durable manufacturing industries - T011</b>						
2005	75,943	76,068	75,800	75,691	75,327	74,950
2006	75,863	75,105	74,752	74,338	73,239	72,421
2007	71,486	72,030	70,993	71,951	71,415	72,161
2008	68,887	68,416	67,653	68,882	68,745	68,343
2009	65,516	64,101	63,618	62,328	62,956	63,610
2010	64,820	65,300	65,725	65,477	66,013	66,160
2011	65,418	64,674	65,076	64,822	63,900	..
<b>Durable manufacturing industries - T012</b>						
2005	112,786	111,806	110,753	112,201	113,042	112,654
2006	116,366	115,630	115,464	113,564	112,292	112,686
2007	111,957	113,049	114,250	113,501	112,777	111,261
2008	105,864	104,968	102,987	104,310	104,791	104,595
2009	89,701	89,653	87,661	87,479	84,946	83,409
2010	90,202	90,965	92,279	93,572	93,457	94,773
2011	97,622	95,722	97,755	96,571	96,985	..
<b>Information and communication technology sector - T013</b>						
2005	51,513	51,345	51,553	51,834	51,983	52,599
2006	54,566	54,429	55,023	55,187	55,092	55,424
2007	56,177	56,713	56,778	57,226	57,442	57,913
2008	58,403	58,325	58,555	58,737	58,752	58,670
2009	58,658	58,616	58,605	58,449	58,604	58,628
2010	59,262	59,569	59,475	59,536	59,590	59,924
2011	61,739	61,585	61,894	62,158	62,513	..
<b>Information and communication technology, manufacturing - T014</b>						
2005	7,501	7,480	7,539	7,668	7,608	7,912
2006	7,965	7,768	7,991	8,003	7,719	7,855
2007	7,568	7,941	7,799	7,916	7,943	7,903
2008	7,582	7,619	7,620	7,694	7,675	7,690
2009	7,322	7,086	7,052	7,001	6,994	6,892
2010	7,085	7,302	7,046	7,119	7,237	7,267
2011	7,892	7,688	7,929	7,972	8,157	..

Table 2 – continued

## Gross domestic product at basic prices, special aggregations, monthly, quarterly and annual

	Seasonally adjusted at annual rates					
	January	February	March	April	May	June
	millions of chained (2002) dollars					
<b>Information and communication technology, services - T015</b>						
2005	44,030	43,881	44,025	44,170	44,380	44,680
2006	46,604	46,670	47,038	47,190	47,390	47,584
2007	48,639	48,790	49,002	49,331	49,522	50,036
2008	50,861	50,745	50,975	51,082	51,117	51,018
2009	51,388	51,593	51,617	51,513	51,675	51,805
2010	52,243	52,326	52,497	52,483	52,414	52,720
2011	53,896	53,952	54,013	54,234	54,398	..
<b>Energy sector - T016</b>						
2005	83,921	82,369	81,242	83,180	84,524	83,880
2006	85,098	85,615	85,895	85,346	86,660	85,888
2007	86,332	88,235	87,253	87,100	87,686	87,918
2008	85,204	84,955	84,282	83,495	82,840	83,446
2009	83,321	83,625	80,998	80,087	77,700	79,004
2010	80,391	81,046	80,327	80,405	82,507	83,093
2011	84,690	83,800	84,495	85,032	81,662	..

Table 2 – continued

## Gross domestic product at basic prices, special aggregations, monthly, quarterly and annual

	Seasonally adjusted at annual rates					
	July	August	September	October	November	December
	millions of chained (2002) dollars					
<b>All industries - T001</b>						
2005	1,160,028	1,164,393	1,165,353	1,169,253	1,175,654	1,181,871
2006	1,191,165	1,192,085	1,190,448	1,192,434	1,195,178	1,202,852
2007	1,220,408	1,224,229	1,224,399	1,225,659	1,227,286	1,222,719
2008	1,235,916	1,230,890	1,230,454	1,230,785	1,220,842	1,208,539
2009	1,188,066	1,187,338	1,194,753	1,198,094	1,206,697	1,212,258
2010	1,235,029	1,238,392	1,237,685	1,241,959	1,247,335	1,253,938
2011	..	..	..	..	..	..
<b>Business sector industries - T002</b>						
2005	976,140	979,821	980,087	983,859	988,769	994,459
2006	1,000,814	1,001,681	999,778	1,001,131	1,003,237	1,010,385
2007	1,024,275	1,027,757	1,027,644	1,028,592	1,029,841	1,024,937
2008	1,034,470	1,028,917	1,028,052	1,027,592	1,017,497	1,004,977
2009	982,558	981,071	987,831	990,809	998,905	1,003,999
2010	1,024,675	1,027,706	1,026,527	1,030,386	1,035,280	1,041,492
2011	..	..	..	..	..	..
<b>Business sector, goods - T003</b>						
2005	366,735	367,475	368,025	367,784	370,250	373,438
2006	367,915	367,493	364,640	365,363	365,373	367,962
2007	369,830	371,800	370,575	367,551	367,206	362,936
2008	367,501	363,793	361,697	361,730	356,916	348,461
2009	322,291	319,937	324,666	326,548	330,719	331,329
2010	349,358	349,787	347,972	349,771	350,781	354,518
2011	..	..	..	..	..	..
<b>Business sector, services - T004</b>						
2005	609,706	612,701	612,368	616,526	618,928	621,341
2006	633,877	635,237	636,379	637,003	639,160	643,749
2007	656,092	657,541	658,780	663,103	664,783	664,399
2008	669,256	667,577	668,991	668,476	663,300	659,620
2009	665,189	666,239	668,051	669,069	672,879	677,492
2010	679,085	681,760	682,537	684,562	688,532	690,862
2011	..	..	..	..	..	..
<b>Non-business sector industries - T005</b>						
2005	183,851	184,522	185,214	185,304	186,763	187,235
2006	190,341	190,411	190,677	191,319	191,969	192,474
2007	196,090	196,426	196,715	197,010	197,394	197,746
2008	201,456	202,003	202,438	203,240	203,418	203,666
2009	205,687	206,459	207,106	207,466	207,960	208,422
2010	210,493	210,823	211,303	211,713	212,191	212,572
2011	..	..	..	..	..	..
<b>Non-business sector, goods - T006</b>						
2005	2,395	2,436	2,486	2,498	2,513	2,521
2006	2,625	2,630	2,618	2,619	2,641	2,647
2007	2,633	2,640	2,659	2,667	2,659	2,656
2008	2,660	2,671	2,659	2,699	2,687	2,700
2009	2,725	2,696	2,704	2,693	2,693	2,689
2010	2,681	2,680	2,709	2,719	2,699	2,706
2011	..	..	..	..	..	..
<b>Non-business sector, services - T007</b>						
2005	181,455	182,088	182,728	182,809	184,252	184,716
2006	187,723	187,786	188,063	188,706	189,332	189,832
2007	193,457	193,787	194,059	194,346	194,733	195,091
2008	198,797	199,333	199,777	200,540	200,729	200,967
2009	202,963	203,763	204,402	204,772	205,266	205,731
2010	207,807	208,138	208,589	208,990	209,486	209,861
2011	..	..	..	..	..	..

Table 2 – continued

## Gross domestic product at basic prices, special aggregations, monthly, quarterly and annual

	Seasonally adjusted at annual rates					
	July	August	September	October	November	December
millions of chained (2002) dollars						
<b>Goods-producing industries - T008</b>						
2005	369,135	369,908	370,509	370,280	372,762	375,960
2006	370,521	370,105	367,240	367,960	367,995	370,588
2007	372,445	374,424	373,213	370,200	369,844	365,567
2008	370,139	366,438	364,330	364,399	359,570	351,122
2009	324,961	322,579	327,314	329,187	333,361	333,973
2010	352,003	352,430	350,641	352,450	353,442	357,189
2011	..	..	..	..	..	..
<b>Service-producing industries - T009</b>						
2005	791,130	794,754	795,069	799,294	803,138	806,016
2006	821,559	822,977	824,395	825,660	828,452	833,525
2007	849,498	851,271	852,779	857,370	859,438	859,417
2008	868,022	866,899	868,760	869,025	864,071	860,651
2009	868,220	870,080	872,532	873,922	878,213	883,274
2010	886,976	889,972	891,205	893,627	898,080	900,778
2011	..	..	..	..	..	..
<b>Industrial production - T010</b>						
2005	273,670	274,462	275,187	274,892	277,253	279,917
2006	273,667	273,249	270,156	271,178	270,745	272,824
2007	272,444	273,328	271,652	269,216	268,674	264,167
2008	265,445	261,896	259,876	260,008	256,211	249,810
2009	230,937	228,623	232,906	234,161	236,966	237,346
2010	249,451	249,458	247,180	248,826	249,427	252,857
2011	..	..	..	..	..	..
<b>Non-durable manufacturing industries - T011</b>						
2005	75,025	75,401	75,372	75,263	75,199	75,565
2006	72,900	73,335	72,692	71,913	71,887	72,175
2007	71,199	71,317	69,936	69,944	70,086	69,554
2008	68,886	67,151	67,513	67,566	66,374	65,451
2009	63,510	63,065	63,574	63,596	64,468	64,693
2010	65,528	65,040	64,952	63,662	64,296	64,750
2011	..	..	..	..	..	..
<b>Durable manufacturing industries - T012</b>						
2005	112,390	113,037	112,389	112,614	113,214	114,398
2006	112,333	111,199	109,056	108,921	109,283	112,486
2007	110,159	109,092	109,339	109,243	108,902	105,266
2008	105,050	103,071	102,775	101,380	99,360	93,668
2009	85,582	85,545	86,669	87,641	88,029	88,178
2010	95,286	95,323	94,530	96,296	94,550	95,962
2011	..	..	..	..	..	..
<b>Information and communication technology sector - T013</b>						
2005	52,869	53,061	52,996	53,092	53,563	53,676
2006	55,714	55,830	55,809	56,105	55,897	56,024
2007	57,764	57,757	57,867	58,228	58,157	57,834
2008	58,947	58,825	58,982	59,137	59,009	59,043
2009	58,467	58,581	58,458	58,644	59,067	58,859
2010	60,330	60,329	60,395	60,933	61,164	61,547
2011	..	..	..	..	..	..
<b>Information and communication technology, manufacturing - T014</b>						
2005	7,893	7,903	7,620	7,560	7,788	7,808
2006	7,701	7,625	7,566	7,679	7,394	7,506
2007	7,902	7,770	7,731	7,780	7,573	7,258
2008	7,678	7,558	7,556	7,511	7,387	7,649
2009	6,845	6,873	6,822	6,826	7,075	6,706
2010	7,542	7,416	7,378	7,769	7,785	7,743
2011	..	..	..	..	..	..

Table 2 – continued

## Gross domestic product at basic prices, special aggregations, monthly, quarterly and annual

	Seasonally adjusted at annual rates					
	July	August	September	October	November	December
millions of chained (2002) dollars						
<b>Information and communication technology, services - T015</b>						
2005	44,972	45,151	45,380	45,540	45,775	45,868
2006	48,036	48,232	48,272	48,452	48,538	48,550
2007	49,887	50,017	50,168	50,480	50,623	50,625
2008	51,310	51,312	51,471	51,675	51,674	51,437
2009	51,693	51,778	51,707	51,890	52,056	52,232
2010	52,841	52,972	53,079	53,212	53,428	53,857
2011	..	..	..	..	..	..
<b>Energy sector - T016</b>						
2005	83,956	84,576	85,468	85,562	86,816	87,810
2006	86,404	86,422	85,902	86,362	85,364	85,016
2007	86,965	87,888	87,514	86,036	85,995	84,706
2008	85,161	84,288	83,233	84,313	83,796	83,002
2009	78,414	77,247	78,926	79,493	80,494	80,650
2010	82,670	82,924	81,147	81,580	82,715	84,933
2011	..	..	..	..	..	..

Table 2 – continued

## Gross domestic product at basic prices, special aggregations, monthly, quarterly and annual

	Seasonally adjusted at annual rates				Annual
	First quarter	Second quarter	Third quarter	Fourth quarter	
millions of chained (2002) dollars					
<b>All industries - T001</b>					
2005	1,142,720	1,153,150	1,163,258	1,175,593	1,158,680
2006	1,187,461	1,190,097	1,191,233	1,196,821	1,191,403
2007	1,209,003	1,218,680	1,223,012	1,225,221	1,218,979
2008	1,226,318	1,228,444	1,232,420	1,220,055	1,226,809
2009	1,196,223	1,186,205	1,190,052	1,205,683	1,194,541
2010	1,222,057	1,231,037	1,237,035	1,247,744	1,234,468
2011	1,259,849	..	..	..	..
<b>Business sector industries - T002</b>					
2005	960,860	970,268	978,683	989,029	974,710
2006	999,235	1,000,261	1,000,758	1,004,918	1,001,293
2007	1,015,484	1,023,519	1,026,559	1,027,790	1,023,338
2008	1,027,300	1,027,936	1,030,480	1,016,689	1,025,601
2009	992,086	981,248	983,820	997,904	988,765
2010	1,013,410	1,021,443	1,026,303	1,035,719	1,024,219
2011	1,047,273	..	..	..	..
<b>Business sector, goods - T003</b>					
2005	361,828	365,150	367,412	370,491	366,220
2006	371,968	368,941	366,683	366,233	368,456
2007	371,231	371,980	370,735	365,898	369,961
2008	363,161	362,957	364,330	355,702	361,538
2009	338,163	325,328	322,298	329,532	328,830
2010	337,996	345,437	349,039	351,690	346,040
2011	357,104	..	..	..	..
<b>Business sector, services - T004</b>					
2005	599,257	605,360	611,592	618,932	608,785
2006	627,830	632,195	635,164	639,971	633,790
2007	645,398	652,936	657,471	664,095	654,975
2008	666,595	667,472	668,608	663,799	666,618
2009	657,584	660,478	666,493	673,147	664,425
2010	679,915	680,053	681,127	687,985	682,270
2011	694,015	..	..	..	..
<b>Non-business sector industries - T005</b>					
2005	181,828	182,857	184,529	186,434	183,912
2006	188,076	189,779	190,476	191,921	190,063
2007	193,514	195,120	196,410	197,383	195,607
2008	199,008	200,526	201,966	203,441	201,235
2009	204,282	205,137	206,417	207,949	205,946
2010	208,792	209,732	210,873	212,159	210,389
2011	212,690	..	..	..	..
<b>Non-business sector, goods - T006</b>					
2005	2,369	2,405	2,439	2,511	2,431
2006	2,559	2,597	2,624	2,636	2,604
2007	2,636	2,631	2,644	2,661	2,643
2008	2,673	2,665	2,663	2,695	2,674
2009	2,699	2,695	2,708	2,692	2,698
2010	2,680	2,679	2,690	2,708	2,689
2011	2,701	..	..	..	..
<b>Non-business sector, services - T007</b>					
2005	179,457	180,451	182,090	183,926	181,481
2006	185,519	187,185	187,857	189,290	187,463
2007	190,882	192,491	193,768	194,723	192,966
2008	196,337	197,862	199,302	200,745	198,562
2009	201,584	202,440	203,709	205,256	203,248
2010	206,110	207,048	208,178	209,446	207,695
2011	209,983	..	..	..	..



Table 2 – continued

## Gross domestic product at basic prices, special aggregations, monthly, quarterly and annual

	Seasonally adjusted at annual rates				Annual
	First quarter	Second quarter	Third quarter	Fourth quarter	
	millions of chained (2002) dollars				
<b>Goods-producing industries - T008</b>					
2005	364,199	367,557	369,851	373,001	368,652
2006	374,522	371,525	369,289	368,848	371,046
2007	373,850	374,597	373,361	368,537	372,586
2008	365,808	365,596	366,969	358,364	364,184
2009	340,817	327,969	324,951	332,174	331,478
2010	340,634	348,077	351,691	354,360	348,691
2011	359,772	..	..	..	..
<b>Service-producing industries - T009</b>					
2005	778,716	785,789	793,651	802,816	790,243
2006	813,303	819,340	822,977	829,212	821,208
2007	836,236	845,364	851,183	858,742	847,881
2008	862,873	865,297	867,894	864,582	865,162
2009	859,256	863,006	870,277	878,470	867,752
2010	886,070	887,164	889,384	897,495	890,028
2011	904,039	..	..	..	..
<b>Industrial production - T010</b>					
2005	271,334	273,168	274,440	277,354	274,074
2006	277,667	274,385	272,357	271,582	273,998
2007	275,742	275,375	272,475	267,352	272,736
2008	262,809	261,315	262,406	255,343	260,468
2009	243,683	233,540	230,822	236,158	236,051
2010	241,303	246,833	248,696	250,370	246,800
2011	254,000	..	..	..	..
<b>Non-durable manufacturing industries - T011</b>					
2005	75,937	75,323	75,266	75,342	75,467
2006	75,240	73,333	72,976	71,992	73,385
2007	71,503	71,842	70,817	69,861	71,006
2008	68,319	68,657	67,850	66,464	67,822
2009	64,412	62,965	63,383	64,252	63,753
2010	65,282	65,883	65,173	64,236	65,144
2011	65,056	..	..	..	..
<b>Durable manufacturing industries - T012</b>					
2005	111,782	112,632	112,605	113,409	112,607
2006	115,820	112,847	110,863	110,230	112,440
2007	113,085	112,513	109,530	107,804	110,733
2008	104,606	104,565	103,632	98,136	102,735
2009	89,005	85,278	85,932	87,949	87,041
2010	91,149	93,934	95,046	95,603	93,933
2011	97,033	..	..	..	..
<b>Information and communication technology sector - T013</b>					
2005	51,470	52,139	52,975	53,444	52,507
2006	54,673	55,234	55,784	56,009	55,425
2007	56,556	57,527	57,796	58,073	57,488
2008	58,428	58,720	58,918	59,063	58,782
2009	58,626	58,560	58,502	58,857	58,636
2010	59,435	59,683	60,351	61,215	60,171
2011	61,739	..	..	..	..
<b>Information and communication technology, manufacturing - T014</b>					
2005	7,507	7,729	7,805	7,719	7,690
2006	7,908	7,859	7,631	7,526	7,731
2007	7,769	7,921	7,801	7,537	7,757
2008	7,607	7,686	7,597	7,516	7,602
2009	7,153	6,962	6,847	6,869	6,958
2010	7,144	7,208	7,445	7,766	7,391
2011	7,836	..	..	..	..

Table 2 – continued

## Gross domestic product at basic prices, special aggregations, monthly, quarterly and annual

	Seasonally adjusted at annual rates				Annual
	First quarter	Second quarter	Third quarter	Fourth quarter	
	millions of chained (2002) dollars				
<b>Information and communication technology, services - T015</b>					
2005	43,979	44,410	45,168	45,728	44,821
2006	46,771	47,388	48,180	48,513	47,713
2007	48,810	49,630	50,024	50,576	49,760
2008	50,860	51,072	51,364	51,595	51,223
2009	51,533	51,664	51,726	52,059	51,746
2010	52,355	52,539	52,964	53,499	52,839
2011	53,954	..	..	..	..
<b>Energy sector - T016</b>					
2005	82,511	83,861	84,667	86,729	84,442
2006	85,536	85,965	86,243	85,581	85,831
2007	87,273	87,568	87,456	85,579	86,969
2008	84,814	83,260	84,227	83,704	84,001
2009	82,648	78,930	78,196	80,212	79,997
2010	80,588	82,002	82,247	83,076	81,978
2011	84,328	..	..	..	..

Table 3-1

## Gross domestic product at basic prices, by industry, monthly, quarterly and annual — Agriculture, forestry, fishing and hunting

	Seasonally adjusted at annual rates					
	January	February	March	April	May	June
	millions of chained (2002) dollars					
<b>All industries - [T001]</b>						
2005	1,143,547	1,144,266	1,140,346	1,148,751	1,153,629	1,157,069
2006	1,184,765	1,187,443	1,190,174	1,190,411	1,190,914	1,188,967
2007	1,203,660	1,209,814	1,213,535	1,215,462	1,219,145	1,221,432
2008	1,227,593	1,225,918	1,225,444	1,227,674	1,227,609	1,230,049
2009	1,199,852	1,197,905	1,190,913	1,188,150	1,184,224	1,186,242
2010	1,218,415	1,220,944	1,226,813	1,227,488	1,230,963	1,234,661
2011	1,259,817	1,258,204	1,261,525	1,261,970	1,257,826	..
<b>Agriculture, forestry, fishing and hunting - [11]</b>						
2005	27,796	27,515	27,759	27,780	28,536	28,812
2006	28,339	28,598	28,385	28,296	28,268	28,348
2007	27,871	27,788	27,323	27,486	27,343	27,066
2008	27,856	27,927	28,481	28,743	28,026	27,951
2009	27,474	27,286	26,849	26,485	26,164	26,120
2010	26,052	26,252	26,269	26,375	26,565	26,535
2011	27,653	27,439	27,353	27,281	27,424	..
<b>Crop and animal production - [11A]</b>						
2005	19,227	19,079	19,244	19,340	19,552	19,497
2006	19,567	19,511	19,399	19,289	19,272	19,322
2007	19,369	19,260	19,155	19,328	19,402	19,457
2008	20,928	21,035	21,352	21,636	21,547	21,472
2009	20,942	20,849	20,604	20,581	20,500	20,551
2010	19,980	20,055	19,981	19,903	19,799	19,883
2011	20,568	20,613	20,602	20,656	20,738	..
<b>Crop production - [111]</b>						
2005	14,756	14,784	14,805	14,859	14,957	14,916
2006	15,347	15,400	15,292	15,168	15,213	15,270
2007	14,904	14,802	14,750	14,645	14,638	14,755
2008	16,284	16,486	16,803	16,984	17,126	17,156
2009	16,609	16,480	16,324	16,283	16,205	16,123
2010	15,539	15,431	15,380	15,361	15,366	15,387
2011	15,832	15,911	15,884	15,950	15,973	..
<b>Animal production - [112]</b>						
2005	4,772	4,680	4,765	4,797	4,878	4,862
2006	4,719	4,656	4,638	4,625	4,594	4,595
2007	4,812	4,800	4,760	4,952	5,013	4,983
2008	5,111	5,062	5,095	5,187	5,035	4,962
2009	4,914	4,926	4,845	4,855	4,844	4,932
2010	4,879	5,000	4,977	4,932	4,854	4,902
2011	5,123	5,106	5,116	5,114	5,159	..
<b>Forestry and logging - [113]</b>						
2005	5,849	5,612	5,839	5,777	6,216	6,468
2006	5,982	6,231	6,057	6,120	6,118	6,259
2007	5,786	5,765	5,521	5,707	5,410	5,181
2008	4,796	4,775	4,914	4,995	4,418	4,335
2009	4,326	4,242	4,134	3,849	3,644	3,423
2010	3,935	4,040	4,146	4,301	4,368	4,374
2011	4,705	4,507	4,443	4,245	4,348	..
<b>Fishing, hunting and trapping - [114]</b>						
2005	1,169	1,211	1,074	1,046	1,041	1,096
2006	1,249	1,182	1,224	1,206	1,154	1,074
2007	1,130	1,108	1,069	984	1,034	995
2008	909	944	1,005	952	963	1,040
2009	1,018	1,000	993	1,032	1,059	1,138
2010	1,045	1,085	1,072	1,091	1,090	1,030
2011	1,015	1,014	1,060	1,127	1,151	..

Table 3-1 – continued

**Gross domestic product at basic prices, by industry, monthly, quarterly and annual — Agriculture, forestry, fishing and hunting**

	Seasonally adjusted at annual rates					
	January	February	March	April	May	June
	millions of chained (2002) dollars					
<b>Support activities for agriculture and forestry - [115]</b>						
2005	1,680	1,749	1,741	1,774	1,814	1,788
2006	1,696	1,751	1,793	1,758	1,790	1,749
2007	1,765	1,813	1,775	1,684	1,741	1,724
2008	1,704	1,675	1,704	1,679	1,692	1,697
2009	1,731	1,741	1,677	1,632	1,601	1,660
2010	1,635	1,609	1,592	1,575	1,737	1,700
2011	1,798	1,778	1,738	1,764	1,703	..

Table 3-1 – continued

## Gross domestic product at basic prices, by industry, monthly, quarterly and annual — Agriculture, forestry, fishing and hunting

	Seasonally adjusted at annual rates					
	July	August	September	October	November	December
	millions of chained (2002) dollars					
<b>All industries - [T001]</b>						
2005	1,160,028	1,164,393	1,165,353	1,169,253	1,175,654	1,181,871
2006	1,191,165	1,192,085	1,190,448	1,192,434	1,195,178	1,202,852
2007	1,220,408	1,224,229	1,224,399	1,225,659	1,227,286	1,222,719
2008	1,235,916	1,230,890	1,230,454	1,230,785	1,220,842	1,208,539
2009	1,188,066	1,187,338	1,194,753	1,198,094	1,206,697	1,212,258
2010	1,235,029	1,238,392	1,237,685	1,241,959	1,247,335	1,253,938
2011	..	..	..	..	..	..
<b>Agriculture, forestry, fishing and hunting - [11]</b>						
2005	29,120	29,214	29,209	28,767	28,210	28,130
2006	27,930	27,507	27,647	27,219	27,395	27,564
2007	27,063	27,696	27,961	27,730	27,780	27,733
2008	27,773	27,995	27,857	28,063	28,023	27,712
2009	26,012	25,442	25,514	25,752	26,133	26,132
2010	26,899	26,709	26,860	26,751	26,944	27,209
2011	..	..	..	..	..	..
<b>Crop and animal production - [11A]</b>						
2005	19,483	19,617	19,772	19,540	19,425	19,516
2006	19,349	19,169	19,388	19,330	19,267	19,349
2007	19,590	19,878	20,106	20,234	20,418	20,587
2008	21,368	21,429	21,388	21,332	21,316	21,085
2009	20,607	20,369	20,209	20,160	20,134	20,118
2010	20,003	20,051	20,171	20,404	20,484	20,518
2011	..	..	..	..	..	..
<b>Crop production - [111]</b>						
2005	14,903	14,948	15,045	15,072	15,184	15,195
2006	15,259	15,209	15,237	15,149	15,064	15,008
2007	14,884	15,116	15,365	15,506	15,721	15,994
2008	17,143	17,076	17,018	17,031	16,923	16,727
2009	16,065	15,931	15,793	15,693	15,670	15,648
2010	15,450	15,515	15,525	15,625	15,736	15,785
2011	..	..	..	..	..	..
<b>Animal production - [112]</b>						
2005	4,859	4,913	4,959	4,817	4,706	4,748
2006	4,619	4,533	4,657	4,667	4,672	4,753
2007	5,002	5,070	5,083	5,089	5,091	5,045
2008	4,893	4,978	4,983	4,936	4,991	4,944
2009	5,008	4,919	4,888	4,914	4,910	4,912
2010	4,950	4,944	5,024	5,132	5,121	5,115
2011	..	..	..	..	..	..
<b>Forestry and logging - [113]</b>						
2005	6,713	6,700	6,652	6,454	6,004	5,840
2006	5,975	5,794	5,751	5,396	5,529	5,540
2007	5,072	5,203	5,346	5,142	5,060	4,983
2008	4,260	4,383	4,292	4,394	4,422	4,351
2009	3,332	3,121	3,337	3,591	3,926	3,893
2010	4,472	4,389	4,390	4,152	4,293	4,390
2011	..	..	..	..	..	..
<b>Fishing, hunting and trapping - [114]</b>						
2005	1,107	1,070	1,079	1,096	1,208	1,231
2006	1,040	1,022	1,066	1,063	1,069	1,127
2007	988	1,115	1,028	968	972	921
2008	1,029	1,044	1,066	1,121	1,099	1,091
2009	1,072	1,015	946	996	987	1,005
2010	1,024	1,041	1,031	1,009	927	1,055
2011	..	..	..	..	..	..

Table 3-1 – continued

**Gross domestic product at basic prices, by industry, monthly, quarterly and annual — Agriculture, forestry, fishing and hunting**

	Seasonally adjusted at annual rates					
	July	August	September	October	November	December
	millions of chained (2002) dollars					
<b>Support activities for agriculture and forestry - [115]</b>						
2005	1,805	1,831	1,753	1,740	1,696	1,701
2006	1,704	1,686	1,649	1,692	1,738	1,754
2007	1,728	1,790	1,778	1,740	1,717	1,673
2008	1,710	1,717	1,702	1,764	1,737	1,731
2009	1,675	1,638	1,673	1,623	1,645	1,671
2010	1,814	1,693	1,732	1,714	1,750	1,737
2011	..	..	..	..	..	..

Table 3-1 – continued

## Gross domestic product at basic prices, by industry, monthly, quarterly and annual — Agriculture, forestry, fishing and hunting

	Seasonally adjusted at annual rates				Annual
	First quarter	Second quarter	Third quarter	Fourth quarter	
	millions of chained (2002) dollars				
<b>All industries - [T001]</b>					
2005	1,142,720	1,153,150	1,163,258	1,175,593	1,158,680
2006	1,187,461	1,190,097	1,191,233	1,196,821	1,191,403
2007	1,209,003	1,218,680	1,223,012	1,225,221	1,218,979
2008	1,226,318	1,228,444	1,232,420	1,220,055	1,226,809
2009	1,196,223	1,186,205	1,190,052	1,205,683	1,194,541
2010	1,222,057	1,231,037	1,237,035	1,247,744	1,234,468
2011	1,259,849	..	..	..	..
<b>Agriculture, forestry, fishing and hunting - [11]</b>					
2005	27,690	28,376	29,181	28,369	28,404
2006	28,441	28,304	27,695	27,393	27,958
2007	27,661	27,298	27,573	27,748	27,570
2008	28,088	28,240	27,875	27,933	28,034
2009	27,203	26,256	25,656	26,006	26,280
2010	26,191	26,492	26,823	26,968	26,618
2011	27,482	..	..	..	..
<b>Crop and animal production - [11A]</b>					
2005	19,183	19,463	19,624	19,494	19,441
2006	19,492	19,294	19,302	19,315	19,351
2007	19,261	19,396	19,858	20,413	19,732
2008	21,105	21,552	21,395	21,244	21,324
2009	20,798	20,544	20,395	20,137	20,469
2010	20,005	19,862	20,075	20,469	20,103
2011	20,594	..	..	..	..
<b>Crop production - [111]</b>					
2005	14,782	14,911	14,965	15,150	14,952
2006	15,346	15,217	15,235	15,074	15,218
2007	14,819	14,679	15,122	15,740	15,090
2008	16,524	17,089	17,079	16,894	16,896
2009	16,471	16,204	15,930	15,670	16,069
2010	15,450	15,371	15,497	15,715	15,508
2011	15,876	..	..	..	..
<b>Animal production - [112]</b>					
2005	4,739	4,846	4,910	4,757	4,813
2006	4,671	4,605	4,603	4,697	4,644
2007	4,791	4,983	5,052	5,075	4,975
2008	5,089	5,061	4,951	4,957	5,015
2009	4,895	4,877	4,938	4,912	4,906
2010	4,952	4,896	4,973	5,123	4,986
2011	5,115	..	..	..	..
<b>Forestry and logging - [113]</b>					
2005	5,767	6,154	6,688	6,099	6,177
2006	6,090	6,166	5,840	5,488	5,896
2007	5,691	5,433	5,207	5,062	5,348
2008	4,828	4,583	4,312	4,389	4,528
2009	4,234	3,639	3,263	3,803	3,735
2010	4,040	4,348	4,417	4,278	4,271
2011	4,552	..	..	..	..
<b>Fishing, hunting and trapping - [114]</b>					
2005	1,151	1,061	1,085	1,178	1,119
2006	1,218	1,145	1,043	1,086	1,123
2007	1,102	1,004	1,044	954	1,026
2008	953	985	1,046	1,104	1,022
2009	1,004	1,076	1,011	996	1,022
2010	1,067	1,070	1,032	997	1,042
2011	1,030	..	..	..	..

Table 3-1 – continued

**Gross domestic product at basic prices, by industry, monthly, quarterly and annual — Agriculture, forestry, fishing and hunting**

	Seasonally adjusted at annual rates				Annual
	First quarter	Second quarter	Third quarter	Fourth quarter	
	millions of chained (2002) dollars				
<b>Support activities for agriculture and forestry - [115]</b>					
2005	1,723	1,792	1,796	1,712	1,756
2006	1,747	1,766	1,680	1,728	1,730
2007	1,784	1,716	1,765	1,710	1,744
2008	1,694	1,689	1,710	1,744	1,709
2009	1,716	1,631	1,662	1,646	1,664
2010	1,612	1,671	1,746	1,734	1,691
2011	1,771	..	..	..	..



Table 3-2

## Gross domestic product at basic prices, by industry, monthly, quarterly and annual — Mining and oil and gas extraction

	Seasonally adjusted at annual rates					
	January	February	March	April	May	June
	millions of chained (2002) dollars					
<b>All industries - [T001]</b>						
2005	1,143,547	1,144,266	1,140,346	1,148,751	1,153,629	1,157,069
2006	1,184,765	1,187,443	1,190,174	1,190,411	1,190,914	1,188,967
2007	1,203,660	1,209,814	1,213,535	1,215,462	1,219,145	1,221,432
2008	1,227,593	1,225,918	1,225,444	1,227,674	1,227,609	1,230,049
2009	1,199,852	1,197,905	1,190,913	1,188,150	1,184,224	1,186,242
2010	1,218,415	1,220,944	1,226,813	1,227,488	1,230,963	1,234,661
2011	1,259,817	1,258,204	1,261,525	1,261,970	1,257,826	..
<b>Mining and oil and gas extraction - [21]</b>						
2005	55,561	54,782	53,455	55,150	55,994	55,288
2006	57,208	56,871	57,082	57,129	57,818	57,030
2007	58,135	59,152	58,766	57,478	58,069	58,287
2008	56,049	56,227	55,863	55,093	54,846	55,519
2009	55,493	55,172	52,916	52,625	50,813	50,411
2010	51,208	52,060	52,179	52,442	54,602	54,370
2011	56,604	56,443	56,893	57,493	54,444	..
<b>Oil and gas extraction - [211]</b>						
2005	40,567	39,683	38,935	40,115	40,444	40,049
2006	41,852	41,631	41,165	41,284	41,544	40,918
2007	41,987	43,123	43,110	43,215	43,199	43,161
2008	40,985	41,028	40,756	40,432	39,857	39,776
2009	41,027	41,716	40,324	39,522	37,964	39,164
2010	37,694	38,030	38,256	38,530	39,755	39,913
2011	41,620	40,978	40,671	40,800	39,069	..
<b>Mining (except oil and gas) - [212]</b>						
2005	9,262	9,396	9,220	9,180	8,911	9,203
2006	8,965	8,690	8,476	8,747	8,702	8,390
2007	9,066	8,974	8,952	8,642	8,821	8,608
2008	8,433	8,608	8,695	8,690	8,792	8,991
2009	8,384	7,872	7,888	7,832	7,793	6,495
2010	6,961	7,021	7,455	7,330	7,641	7,571
2011	8,342	8,603	8,673	8,972	8,404	..
<b>Coal mining - [2121]</b>						
2005	1,067	1,072	1,066	1,058	1,030	1,126
2006	988	929	884	816	832	834
2007	779	786	826	868	877	847
2008	873	836	884	882	850	814
2009	689	698	637	521	622	697
2010	836	936	923	916	910	912
2011	819	755	827	967	882	..
<b>Metal ore mining - [2122]</b>						
2005	3,862	3,984	3,802	3,784	3,598	3,808
2006	3,943	3,848	3,800	3,994	3,898	3,717
2007	3,852	3,856	3,793	3,596	3,692	3,578
2008	3,473	3,624	3,650	3,640	3,712	3,813
2009	3,640	3,544	3,556	3,606	3,565	2,760
2010	2,804	2,693	2,927	2,895	3,087	3,093
2011	3,483	3,676	3,702	3,833	3,554	..
<b>Iron ore mining - [21221]</b>						
2005	614	646	601	526	420	456
2006	606	589	600	584	619	611
2007	638	621	426	371	502	615
2008	577	609	621	620	588	586
2009	417	491	438	460	518	562
2010	658	678	646	656	672	652
2011	569	589	564	541	519	..

Table 3-2 – continued

## Gross domestic product at basic prices, by industry, monthly, quarterly and annual — Mining and oil and gas extraction

	Seasonally adjusted at annual rates					
	January	February	March	April	May	June
	millions of chained (2002) dollars					
<b>Gold and silver ore mining - [21222]</b>						
2005	958	972	944	952	922	918
2006	773	769	805	746	735	717
2007	691	680	671	678	671	687
2008	559	532	550	550	569	562
2009	641	650	609	600	588	583
2010	587	542	633	579	603	567
2011	580	570	615	602	587	..
<b>Copper, nickel, lead and zinc ore mining - [21223]</b>						
2005	1,945	2,001	1,973	1,992	2,015	2,162
2006	2,257	2,200	2,136	2,337	2,236	2,087
2007	2,238	2,264	2,336	2,182	2,187	2,029
2008	2,020	2,201	2,151	2,151	2,202	2,269
2009	2,177	2,041	2,106	2,120	2,094	1,437
2010	1,369	1,304	1,454	1,466	1,655	1,613
2011	1,986	2,144	2,162	2,293	2,073	..
<b>Other metal ore mining - [21229]</b>						
2005	339	351	294	331	294	304
2006	240	230	227	235	239	252
2007	215	211	193	203	213	215
2008	218	176	218	212	221	236
2009	230	242	236	251	229	209
2010	249	239	249	237	201	255
2011	243	242	237	233	238	..
<b>Non-metallic mineral mining and quarrying - [2123]</b>						
2005	4,484	4,449	4,530	4,517	4,508	4,376
2006	3,979	3,826	3,626	3,714	3,874	3,790
2007	4,820	4,584	4,716	4,694	4,733	4,736
2008	4,698	4,586	4,597	4,625	4,638	4,773
2009	4,242	3,406	3,502	3,387	3,277	3,236
2010	3,907	4,299	4,431	4,275	4,265	4,076
2011	4,528	4,502	4,439	4,381	4,284	..
<b>Stone mining and quarrying - [21231]</b>						
2005	507	498	510	504	508	506
2006	541	561	555	561	550	555
2007	564	562	563	561	570	567
2008	573	578	583	588	583	592
2009	596	596	602	604	606	609
2010	611	614	616	615	619	620
2011	613	607	609	606	603	..
<b>Sand, gravel, clay, and ceramic and refractory minerals mining and quarrying - [21232]</b>						
2005	777	786	818	837	849	850
2006	841	833	818	808	799	780
2007	785	758	742	725	706	693
2008	747	748	740	758	772	778
2009	778	767	763	762	753	751
2010	738	746	752	748	746	746
2011	754	754	753	755	754	..
<b>Other non-metallic mineral mining and quarrying - [21239]</b>						
2005	3,217	3,185	3,229	3,208	3,186	3,063
2006	2,641	2,470	2,291	2,379	2,560	2,487
2007	3,519	3,305	3,462	3,462	3,511	3,534
2008	3,435	3,309	3,319	3,322	3,327	3,452
2009	2,888	2,020	2,118	1,995	1,886	1,841
2010	2,557	2,959	3,089	2,929	2,916	2,716
2011	3,192	3,173	3,104	3,045	2,949	..

Table 3-2 – continued

## Gross domestic product at basic prices, by industry, monthly, quarterly and annual — Mining and oil and gas extraction

	Seasonally adjusted at annual rates					
	January	February	March	April	May	June
	millions of chained (2002) dollars					
<b>Salt mining - [212393]</b>						
2005	236	243	244	283	258	243
2006	285	321	290	275	231	250
2007	204	202	216	256	236	232
2008	248	255	258	259	246	249
2009	252	292	268	254	236	260
2010	221	190	209	204	193	181
2011	219	228	223	235	243	..
<b>Potash mining - [212396]</b>						
2005	1,528	1,578	1,609	1,526	1,480	1,435
2006	1,109	961	913	972	1,145	1,030
2007	1,585	1,479	1,549	1,546	1,605	1,638
2008	1,682	1,625	1,572	1,458	1,486	1,569
2009	1,196	416	537	452	441	503
2010	1,041	1,348	1,361	1,483	1,451	1,239
2011	1,614	1,617	1,576	1,542	1,536	..
<b>Miscellaneous non-metallic mineral mining and quarrying including diamond and asbestos - [21239X]</b>						
2005	1,444	1,339	1,346	1,392	1,443	1,373
2006	1,282	1,248	1,138	1,175	1,198	1,247
2007	1,750	1,646	1,722	1,676	1,678	1,665
2008	1,460	1,378	1,464	1,631	1,612	1,641
2009	1,488	1,509	1,483	1,473	1,379	1,201
2010	1,348	1,432	1,549	1,182	1,225	1,304
2011	1,293	1,255	1,236	1,198	1,077	..
<b>Support activities for mining and oil and gas extraction - [213]</b>						
2005	5,811	5,913	5,294	6,081	7,353	6,421
2006	6,796	7,130	8,651	8,034	8,808	9,152
2007	7,832	7,846	7,328	5,819	6,398	7,186
2008	7,393	7,266	6,954	6,288	6,580	7,336
2009	6,580	6,039	4,687	5,549	5,216	5,278
2010	7,787	8,455	7,476	7,702	8,540	8,090
2011	7,451	7,671	8,673	8,819	7,883	..

Table 3-2 – continued

## Gross domestic product at basic prices, by industry, monthly, quarterly and annual — Mining and oil and gas extraction

	Seasonally adjusted at annual rates					
	July	August	September	October	November	December
	millions of chained (2002) dollars					
<b>All industries - [T001]</b>						
2005	1,160,028	1,164,393	1,165,353	1,169,253	1,175,654	1,181,871
2006	1,191,165	1,192,085	1,190,448	1,192,434	1,195,178	1,202,852
2007	1,220,408	1,224,229	1,224,399	1,225,659	1,227,286	1,222,719
2008	1,235,916	1,230,890	1,230,454	1,230,785	1,220,842	1,208,539
2009	1,188,066	1,187,338	1,194,753	1,198,094	1,206,697	1,212,258
2010	1,235,029	1,238,392	1,237,685	1,241,959	1,247,335	1,253,938
2011	..	..	..	..	..	..
<b>Mining and oil and gas extraction - [21]</b>						
2005	55,866	55,823	56,594	56,590	57,649	58,540
2006	56,920	57,323	56,938	57,795	57,915	57,223
2007	57,735	58,802	58,208	56,785	56,299	55,596
2008	57,219	56,996	55,838	56,615	56,162	55,494
2009	49,588	48,282	50,078	50,038	51,245	51,045
2010	54,838	55,148	54,055	55,126	55,697	56,709
2011	..	..	..	..	..	..
<b>Oil and gas extraction - [211]</b>						
2005	39,970	40,277	40,686	41,003	41,930	42,713
2006	40,989	41,527	41,801	42,367	42,126	41,648
2007	41,999	43,054	42,697	41,887	41,453	40,491
2008	40,970	40,247	39,527	40,094	39,976	40,293
2009	39,185	37,821	38,732	38,589	39,224	38,075
2010	39,767	40,391	39,288	39,585	40,388	41,787
2011	..	..	..	..	..	..
<b>Mining (except oil and gas) - [212]</b>						
2005	9,606	9,087	9,126	8,663	8,699	8,691
2006	8,338	8,438	8,285	8,881	9,131	9,045
2007	8,895	8,957	8,768	8,458	8,457	8,726
2008	9,140	9,371	9,057	8,958	8,723	8,568
2009	6,122	5,941	6,333	6,313	6,498	6,562
2010	8,030	7,930	8,268	8,578	8,558	8,269
2011	..	..	..	..	..	..
<b>Coal mining - [2121]</b>						
2005	1,064	1,041	988	969	858	889
2006	843	824	817	851	820	870
2007	856	816	793	793	825	858
2008	772	840	814	769	794	706
2009	790	786	847	856	800	800
2010	894	849	781	826	849	853
2011	..	..	..	..	..	..
<b>Metal ore mining - [2122]</b>						
2005	4,117	3,837	3,960	3,669	3,730	3,893
2006	3,592	3,673	3,551	3,839	4,002	3,839
2007	3,787	3,837	3,722	3,583	3,532	3,656
2008	3,910	4,060	3,918	3,885	3,711	3,659
2009	2,520	2,442	2,531	2,487	2,659	2,685
2010	3,364	3,323	3,558	3,695	3,670	3,458
2011	..	..	..	..	..	..
<b>Iron ore mining - [21221]</b>						
2005	700	586	568	592	585	618
2006	581	601	587	640	659	667
2007	608	607	594	586	581	583
2008	593	589	590	594	554	463
2009	345	440	632	612	608	643
2010	617	585	550	558	628	534
2011	..	..	..	..	..	..

Table 3-2 – continued

## Gross domestic product at basic prices, by industry, monthly, quarterly and annual — Mining and oil and gas extraction

	Seasonally adjusted at annual rates					
	July	August	September	October	November	December
	millions of chained (2002) dollars					
<b>Gold and silver ore mining - [21222]</b>						
2005	932	875	875	813	790	849
2006	712	695	694	706	712	684
2007	648	670	648	610	622	596
2008	583	562	591	603	628	637
2009	579	626	623	582	551	554
2010	613	622	622	639	614	591
2011	..	..	..	..	..	..
<b>Copper, nickel, lead and zinc ore mining - [21223]</b>						
2005	2,158	2,074	2,184	1,959	2,051	2,146
2006	2,008	2,055	1,983	2,188	2,313	2,180
2007	2,209	2,277	2,212	2,110	2,040	2,172
2008	2,384	2,525	2,398	2,340	2,191	2,191
2009	1,363	1,255	1,182	1,134	1,305	1,276
2010	1,853	1,853	2,045	2,126	2,115	1,985
2011	..	..	..	..	..	..
<b>Other metal ore mining - [21229]</b>						
2005	297	288	313	275	268	258
2006	247	266	244	243	238	243
2007	227	200	191	198	215	203
2008	201	198	194	212	219	216
2009	195	177	217	247	239	262
2010	240	223	237	252	229	237
2011	..	..	..	..	..	..
<b>Non-metallic mineral mining and quarrying - [2123]</b>						
2005	4,514	4,306	4,233	4,117	4,254	3,888
2006	4,049	4,037	4,120	4,371	4,450	4,668
2007	4,586	4,613	4,660	4,478	4,613	4,711
2008	4,816	4,652	4,512	4,487	4,570	4,568
2009	3,131	3,018	3,482	3,588	3,454	3,502
2010	4,128	4,131	4,132	4,246	4,257	4,393
2011	..	..	..	..	..	..
<b>Stone mining and quarrying - [21231]</b>						
2005	505	508	519	528	542	557
2006	560	565	574	574	560	552
2007	558	560	557	554	562	566
2008	592	597	596	598	602	598
2009	616	619	613	609	609	606
2010	620	622	622	622	619	613
2011	..	..	..	..	..	..
<b>Sand, gravel, clay, and ceramic and refractory minerals mining and quarrying - [21232]</b>						
2005	838	843	844	838	859	857
2006	793	762	769	809	813	811
2007	689	695	699	699	687	714
2008	780	776	772	771	768	774
2009	746	743	741	742	740	747
2010	746	746	746	747	753	754
2011	..	..	..	..	..	..
<b>Other non-metallic mineral mining and quarrying - [21239]</b>						
2005	3,203	2,997	2,915	2,798	2,899	2,532
2006	2,732	2,744	2,811	3,028	3,121	3,352
2007	3,393	3,414	3,465	3,277	3,422	3,492
2008	3,495	3,319	3,176	3,150	3,235	3,231
2009	1,727	1,608	2,106	2,222	2,082	2,130
2010	2,771	2,771	2,771	2,890	2,900	3,051
2011	..	..	..	..	..	..

Table 3-2 – continued

## Gross domestic product at basic prices, by industry, monthly, quarterly and annual — Mining and oil and gas extraction

	Seasonally adjusted at annual rates					
	July	August	September	October	November	December
millions of chained (2002) dollars						
<b>Salt mining - [212393]</b>						
2005	241	236	227	236	247	258
2006	247	249	261	265	269	261
2007	221	231	233	236	237	232
2008	262	263	266	255	260	260
2009	287	263	247	250	241	241
2010	183	181	185	200	201	199
2011	..	..	..	..	..	..
<b>Potash mining - [212396]</b>						
2005	1,526	1,475	1,447	1,494	1,528	1,170
2006	1,205	1,234	1,303	1,348	1,367	1,501
2007	1,538	1,478	1,502	1,424	1,491	1,573
2008	1,589	1,462	1,313	1,310	1,318	1,399
2009	473	585	687	795	707	649
2010	1,265	1,243	1,248	1,354	1,441	1,560
2011	..	..	..	..	..	..
<b>Miscellaneous non-metallic mineral mining and quarrying including diamond and asbestos - [21239X]</b>						
2005	1,417	1,258	1,211	1,019	1,079	1,111
2006	1,300	1,274	1,251	1,434	1,514	1,611
2007	1,651	1,753	1,779	1,657	1,737	1,710
2008	1,648	1,616	1,654	1,640	1,726	1,603
2009	1,071	791	1,276	1,257	1,225	1,368
2010	1,331	1,365	1,354	1,325	1,210	1,223
2011	..	..	..	..	..	..
<b>Support activities for mining and oil and gas extraction - [213]</b>						
2005	6,960	7,120	7,634	7,751	7,800	7,894
2006	8,956	8,540	7,756	7,106	7,241	7,074
2007	7,541	7,463	7,459	7,111	7,033	6,892
2008	7,835	8,138	8,060	8,574	8,512	7,328
2009	4,715	5,119	5,729	5,918	6,440	7,728
2010	8,142	7,869	7,226	7,811	7,510	7,498
2011	..	..	..	..	..	..

Table 3-2 – continued

## Gross domestic product at basic prices, by industry, monthly, quarterly and annual — Mining and oil and gas extraction

	Seasonally adjusted at annual rates				Annual
	First quarter	Second quarter	Third quarter	Fourth quarter	
	millions of chained (2002) dollars				
<b>All industries - [T001]</b>					
2005	1,142,720	1,153,150	1,163,258	1,175,593	1,158,680
2006	1,187,461	1,190,097	1,191,233	1,196,821	1,191,403
2007	1,209,003	1,218,680	1,223,012	1,225,221	1,218,979
2008	1,226,318	1,228,444	1,232,420	1,220,055	1,226,809
2009	1,196,223	1,186,205	1,190,052	1,205,683	1,194,541
2010	1,222,057	1,231,037	1,237,035	1,247,744	1,234,468
2011	1,259,849	..	..	..	..
<b>Mining and oil and gas extraction - [21]</b>					
2005	54,599	55,477	56,094	57,593	55,941
2006	57,054	57,326	57,060	57,644	57,271
2007	58,684	57,945	58,248	56,227	57,776
2008	56,046	55,153	56,684	56,090	55,993
2009	54,527	51,283	49,316	50,776	51,476
2010	51,816	53,805	54,680	55,844	54,036
2011	56,647	..	..	..	..
<b>Oil and gas extraction - [211]</b>					
2005	39,728	40,203	40,311	41,882	40,531
2006	41,549	41,249	41,439	42,047	41,571
2007	42,740	43,192	42,583	41,277	42,448
2008	40,923	40,022	40,248	40,121	40,328
2009	41,022	38,883	38,579	38,629	39,279
2010	37,993	39,399	39,815	40,587	39,449
2011	41,090	..	..	..	..
<b>Mining (except oil and gas) - [212]</b>					
2005	9,293	9,098	9,273	8,684	9,087
2006	8,710	8,613	8,354	9,019	8,674
2007	8,997	8,690	8,873	8,547	8,777
2008	8,579	8,824	9,189	8,750	8,836
2009	8,048	7,373	6,132	6,458	7,003
2010	7,146	7,514	8,076	8,468	7,801
2011	8,539	..	..	..	..
<b>Coal mining - [2121]</b>					
2005	1,068	1,071	1,031	905	1,019
2006	934	827	828	847	859
2007	797	864	822	825	827
2008	864	849	809	756	820
2009	675	613	808	819	729
2010	898	913	841	843	874
2011	800	..	..	..	..
<b>Metal ore mining - [2122]</b>					
2005	3,883	3,730	3,971	3,764	3,837
2006	3,864	3,870	3,605	3,893	3,808
2007	3,834	3,622	3,782	3,590	3,707
2008	3,582	3,722	3,963	3,752	3,755
2009	3,580	3,310	2,498	2,610	3,000
2010	2,808	3,025	3,415	3,608	3,214
2011	3,620	..	..	..	..
<b>Iron ore mining - [21221]</b>					
2005	620	467	618	598	576
2006	598	605	590	655	612
2007	562	496	603	583	561
2008	602	598	591	537	582
2009	449	513	472	621	514
2010	661	660	584	573	620
2011	574	..	..	..	..

Table 3-2 – continued

## Gross domestic product at basic prices, by industry, monthly, quarterly and annual — Mining and oil and gas extraction

	Seasonally adjusted at annual rates				Annual
	First quarter	Second quarter	Third quarter	Fourth quarter	
	millions of chained (2002) dollars				
<b>Gold and silver ore mining - [21222]</b>					
2005	958	931	894	817	900
2006	782	733	700	701	729
2007	681	679	655	609	656
2008	547	560	579	623	577
2009	633	590	609	562	599
2010	587	583	619	615	601
2011	588	..	..	..	..
<b>Copper, nickel, lead and zinc ore mining - [21223]</b>					
2005	1,973	2,056	2,139	2,052	2,055
2006	2,198	2,220	2,015	2,227	2,165
2007	2,279	2,133	2,233	2,107	2,188
2008	2,124	2,207	2,436	2,241	2,252
2009	2,108	1,884	1,267	1,238	1,624
2010	1,376	1,578	1,917	2,075	1,736
2011	2,097	..	..	..	..
<b>Other metal ore mining - [21229]</b>					
2005	328	310	299	267	301
2006	232	242	252	241	242
2007	206	210	206	205	207
2008	204	223	198	216	210
2009	236	230	196	249	228
2010	246	231	233	239	237
2011	241	..	..	..	..
<b>Non-metallic mineral mining and quarrying - [2123]</b>					
2005	4,488	4,467	4,351	4,086	4,348
2006	3,810	3,793	4,069	4,496	4,042
2007	4,707	4,721	4,620	4,601	4,662
2008	4,627	4,679	4,660	4,542	4,627
2009	3,717	3,300	3,210	3,515	3,435
2010	4,212	4,205	4,130	4,299	4,212
2011	4,490	..	..	..	..
<b>Stone mining and quarrying - [21231]</b>					
2005	505	506	511	542	516
2006	552	555	566	562	559
2007	563	566	558	561	562
2008	578	588	595	599	590
2009	598	606	616	608	607
2010	614	618	621	618	618
2011	610	..	..	..	..
<b>Sand, gravel, clay, and ceramic and refractory minerals mining and quarrying - [21232]</b>					
2005	794	845	842	851	833
2006	831	796	775	811	803
2007	762	708	694	700	716
2008	745	769	776	771	765
2009	769	755	743	743	753
2010	745	747	746	751	747
2011	754	..	..	..	..
<b>Other non-metallic mineral mining and quarrying - [21239]</b>					
2005	3,210	3,152	3,038	2,743	3,036
2006	2,467	2,475	2,762	3,167	2,718
2007	3,429	3,502	3,424	3,397	3,438
2008	3,354	3,367	3,330	3,205	3,314
2009	2,342	1,907	1,814	2,145	2,052
2010	2,868	2,854	2,771	2,947	2,860
2011	3,156	..	..	..	..



Table 3-2 – continued

## Gross domestic product at basic prices, by industry, monthly, quarterly and annual — Mining and oil and gas extraction

	Seasonally adjusted at annual rates				Annual
	First quarter	Second quarter	Third quarter	Fourth quarter	
	millions of chained (2002) dollars				
<b>Salt mining - [212393]</b>					
2005	241	261	235	247	246
2006	299	252	252	265	267
2007	207	241	228	235	228
2008	254	251	264	258	257
2009	271	250	266	244	258
2010	207	193	183	200	196
2011	223	..	..	..	..
<b>Potash mining - [212396]</b>					
2005	1,572	1,480	1,483	1,397	1,483
2006	994	1,049	1,247	1,405	1,174
2007	1,538	1,596	1,506	1,496	1,534
2008	1,626	1,504	1,455	1,342	1,482
2009	716	465	582	717	620
2010	1,250	1,391	1,252	1,452	1,336
2011	1,602	..	..	..	..
<b>Miscellaneous non-metallic mineral mining and quarrying including diamond and asbestos - [21239X]</b>					
2005	1,376	1,403	1,295	1,070	1,286
2006	1,223	1,207	1,275	1,520	1,306
2007	1,706	1,673	1,728	1,701	1,702
2008	1,434	1,628	1,639	1,656	1,589
2009	1,493	1,351	1,046	1,283	1,293
2010	1,443	1,237	1,350	1,253	1,321
2011	1,261	..	..	..	..
<b>Support activities for mining and oil and gas extraction - [213]</b>					
2005	5,673	6,618	7,238	7,815	6,836
2006	7,526	8,665	8,417	7,140	7,937
2007	7,669	6,468	7,488	7,012	7,159
2008	7,204	6,735	8,011	8,138	7,522
2009	5,769	5,348	5,188	6,695	5,750
2010	7,906	8,111	7,746	7,606	7,842
2011	7,932	..	..	..	..

**Table 3-3**  
**Gross domestic product at basic prices, by industry, monthly, quarterly and annual — Utilities**

	Seasonally adjusted at annual rates					
	January	February	March	April	May	June
	millions of chained (2002) dollars					
<b>All industries - [T001]</b>						
2005	1,143,547	1,144,266	1,140,346	1,148,751	1,153,629	1,157,069
2006	1,184,765	1,187,443	1,190,174	1,190,411	1,190,914	1,188,967
2007	1,203,660	1,209,814	1,213,535	1,215,462	1,219,145	1,221,432
2008	1,227,593	1,225,918	1,225,444	1,227,674	1,227,609	1,230,049
2009	1,199,852	1,197,905	1,190,913	1,188,150	1,184,224	1,186,242
2010	1,218,415	1,220,944	1,226,813	1,227,488	1,230,963	1,234,661
2011	1,259,817	1,258,204	1,261,525	1,261,970	1,257,826	..
<b>Utilities - [22]</b>						
2005	30,408	29,716	30,298	30,175	30,341	30,951
2006	29,462	30,238	30,111	29,899	30,420	30,212
2007	30,528	31,151	30,482	31,774	32,183	31,689
2008	31,573	31,750	31,668	31,580	31,260	31,286
2009	30,323	30,076	30,712	30,115	29,744	29,410
2010	30,333	30,210	29,807	29,449	29,377	29,855
2011	30,389	30,265	30,479	30,527	30,651	..
<b>Electric power generation, transmission and distribution - [2211]</b>						
2005	25,265	24,591	25,335	25,301	25,294	25,999
2006	24,821	25,257	25,178	25,148	25,585	25,272
2007	25,586	25,979	25,425	26,453	27,042	26,525
2008	26,273	26,314	26,226	26,181	25,946	26,079
2009	24,958	24,942	25,497	25,008	24,612	24,282
2010	25,073	24,971	24,586	24,231	24,119	24,510
2011	24,955	24,802	24,991	25,042	25,131	..
<b>Natural gas distribution, water, sewage and other systems - [221A]</b>						
2005	5,132	5,113	4,957	4,871	5,038	4,949
2006	4,645	4,974	4,927	4,752	4,837	4,933
2007	4,941	5,162	5,048	5,309	5,144	5,160
2008	5,287	5,416	5,421	5,380	5,297	5,197
2009	5,335	5,116	5,199	5,090	5,111	5,104
2010	5,237	5,215	5,195	5,188	5,226	5,312
2011	5,401	5,427	5,452	5,451	5,484	..
<b>Natural gas distribution - [2212]</b>						
2005	3,249	3,226	3,074	2,970	3,125	3,020
2006	2,630	2,940	2,887	2,706	2,779	2,869
2007	2,840	3,056	2,934	3,187	3,019	3,036
2008	3,127	3,255	3,258	3,214	3,124	3,019
2009	3,122	2,899	2,977	2,864	2,881	2,872
2010	2,994	2,967	2,942	2,932	2,964	3,046
2011	3,112	3,137	3,162	3,158	3,191	..
<b>Water, sewage and other systems - [2213]</b>						
2005	1,877	1,883	1,879	1,901	1,911	1,927
2006	2,024	2,037	2,043	2,055	2,064	2,070
2007	2,105	2,110	2,119	2,125	2,130	2,128
2008	2,164	2,165	2,167	2,170	2,178	2,183
2009	2,218	2,224	2,228	2,234	2,237	2,239
2010	2,250	2,256	2,260	2,264	2,269	2,272
2011	2,295	2,296	2,296	2,298	2,298	..

Table 3-3 – continued

## Gross domestic product at basic prices, by industry, monthly, quarterly and annual — Utilities

	Seasonally adjusted at annual rates					
	July	August	September	October	November	December
	millions of chained (2002) dollars					
<b>All industries - [T001]</b>						
2005	1,160,028	1,164,393	1,165,353	1,169,253	1,175,654	1,181,871
2006	1,191,165	1,192,085	1,190,448	1,192,434	1,195,178	1,202,852
2007	1,220,408	1,224,229	1,224,399	1,225,659	1,227,286	1,222,719
2008	1,235,916	1,230,890	1,230,454	1,230,785	1,220,842	1,208,539
2009	1,188,066	1,187,338	1,194,753	1,198,094	1,206,697	1,212,258
2010	1,235,029	1,238,392	1,237,685	1,241,959	1,247,335	1,253,938
2011	..	..	..	..	..	..
<b>Utilities - [22]</b>						
2005	30,862	30,897	30,889	30,477	30,689	30,621
2006	30,985	30,323	30,077	30,494	29,512	30,067
2007	31,657	31,432	31,829	31,855	32,332	32,264
2008	31,461	31,313	31,134	30,962	30,471	30,370
2009	29,235	29,584	29,520	30,150	29,817	30,279
2010	29,729	29,598	29,882	29,446	29,929	30,202
2011	..	..	..	..	..	..
<b>Electric power generation, transmission and distribution - [2211]</b>						
2005	25,857	25,944	26,107	25,749	25,829	25,713
2006	25,900	25,369	25,063	25,286	24,472	25,205
2007	26,256	26,107	26,496	26,453	26,830	26,676
2008	26,263	26,098	25,869	25,711	25,248	25,043
2009	24,163	24,491	24,427	24,939	24,679	25,052
2010	24,397	24,261	24,506	24,078	24,550	24,788
2011	..	..	..	..	..	..
<b>Natural gas distribution, water, sewage and other systems - [221A]</b>						
2005	5,002	4,950	4,785	4,730	4,859	4,906
2006	5,078	4,949	5,002	5,192	5,022	4,861
2007	5,381	5,308	5,319	5,386	5,483	5,563
2008	5,190	5,205	5,249	5,235	5,203	5,300
2009	5,049	5,072	5,072	5,189	5,118	5,205
2010	5,299	5,302	5,341	5,330	5,344	5,380
2011	..	..	..	..	..	..
<b>Natural gas distribution - [2212]</b>						
2005	3,051	2,990	2,809	2,743	2,859	2,896
2006	3,002	2,869	2,917	3,098	2,934	2,773
2007	3,247	3,172	3,173	3,234	3,328	3,406
2008	3,009	3,017	3,054	3,036	2,999	3,090
2009	2,812	2,835	2,834	2,951	2,879	2,967
2010	3,030	3,030	3,054	3,044	3,060	3,089
2011	..	..	..	..	..	..
<b>Water, sewage and other systems - [2213]</b>						
2005	1,948	1,961	1,981	1,993	2,005	2,014
2006	2,080	2,087	2,092	2,095	2,095	2,098
2007	2,138	2,141	2,150	2,156	2,158	2,160
2008	2,186	2,193	2,199	2,205	2,210	2,215
2009	2,244	2,244	2,246	2,244	2,246	2,245
2010	2,276	2,279	2,293	2,292	2,290	2,297
2011	..	..	..	..	..	..

Table 3-3 – continued

## Gross domestic product at basic prices, by industry, monthly, quarterly and annual — Utilities

	Seasonally adjusted at annual rates				Annual
	First quarter	Second quarter	Third quarter	Fourth quarter	
	millions of chained (2002) dollars				
<b>All industries - [T001]</b>					
2005	1,142,720	1,153,150	1,163,258	1,175,593	1,158,680
2006	1,187,461	1,190,097	1,191,233	1,196,821	1,191,403
2007	1,209,003	1,218,680	1,223,012	1,225,221	1,218,979
2008	1,226,318	1,228,444	1,232,420	1,220,055	1,226,809
2009	1,196,223	1,186,205	1,190,052	1,205,683	1,194,541
2010	1,222,057	1,231,037	1,237,035	1,247,744	1,234,468
2011	1,259,849	..	..	..	..
<b>Utilities - [22]</b>					
2005	30,141	30,489	30,883	30,596	30,527
2006	29,937	30,177	30,462	30,024	30,150
2007	30,720	31,882	31,639	32,150	31,598
2008	31,664	31,375	31,303	30,601	31,236
2009	30,370	29,756	29,446	30,082	29,914
2010	30,117	29,560	29,736	29,859	29,818
2011	30,378	..	..	..	..
<b>Electric power generation, transmission and distribution - [2211]</b>					
2005	25,064	25,531	25,969	25,764	25,582
2006	25,085	25,335	25,444	24,988	25,213
2007	25,663	26,673	26,286	26,653	26,319
2008	26,271	26,069	26,077	25,334	25,938
2009	25,132	24,634	24,360	24,890	24,754
2010	24,877	24,287	24,388	24,472	24,506
2011	24,916	..	..	..	..
<b>Natural gas distribution, water, sewage and other systems - [221A]</b>					
2005	5,067	4,953	4,912	4,832	4,941
2006	4,849	4,841	5,010	5,025	4,931
2007	5,050	5,204	5,336	5,477	5,267
2008	5,375	5,291	5,215	5,246	5,282
2009	5,217	5,102	5,064	5,171	5,138
2010	5,216	5,242	5,314	5,351	5,281
2011	5,427	..	..	..	..
<b>Natural gas distribution - [2212]</b>					
2005	3,183	3,038	2,950	2,833	3,001
2006	2,819	2,785	2,929	2,935	2,867
2007	2,943	3,081	3,197	3,323	3,136
2008	3,213	3,119	3,027	3,042	3,100
2009	2,999	2,872	2,827	2,932	2,908
2010	2,968	2,981	3,038	3,064	3,013
2011	3,137	..	..	..	..
<b>Water, sewage and other systems - [2213]</b>					
2005	1,880	1,913	1,963	2,004	1,940
2006	2,035	2,063	2,086	2,096	2,070
2007	2,111	2,128	2,143	2,158	2,135
2008	2,165	2,177	2,193	2,210	2,186
2009	2,223	2,237	2,245	2,245	2,237
2010	2,255	2,268	2,283	2,293	2,275
2011	2,296	..	..	..	..

Table 3-4

## Gross domestic product at basic prices, by industry, monthly, quarterly and annual — Construction

	Seasonally adjusted at annual rates					
	January	February	March	April	May	June
	millions of chained (2002) dollars					
<b>All industries - [T001]</b>						
2005	1,143,547	1,144,266	1,140,346	1,148,751	1,153,629	1,157,069
2006	1,184,765	1,187,443	1,190,174	1,190,411	1,190,914	1,188,967
2007	1,203,660	1,209,814	1,213,535	1,215,462	1,219,145	1,221,432
2008	1,227,593	1,225,918	1,225,444	1,227,674	1,227,609	1,230,049
2009	1,199,852	1,197,905	1,190,913	1,188,150	1,184,224	1,186,242
2010	1,218,415	1,220,944	1,226,813	1,227,488	1,230,963	1,234,661
2011	1,259,817	1,258,204	1,261,525	1,261,970	1,257,826	..
<b>Construction - [23]</b>						
2005	65,371	65,626	65,859	66,408	66,804	66,582
2006	68,244	69,143	69,452	69,559	69,341	69,099
2007	70,384	70,586	71,096	71,301	71,970	72,499
2008	74,514	74,917	75,258	75,312	76,305	76,308
2009	71,147	70,187	69,252	68,690	68,276	68,158
2010	72,332	72,676	73,538	73,962	74,215	74,964
2011	77,091	77,918	78,525	78,451	78,209	..
<b>Residential building construction - [230A]</b>						
2005	22,309	22,311	22,266	22,599	22,535	22,638
2006	22,762	23,101	23,187	23,116	22,736	22,580
2007	22,563	22,738	22,818	22,942	23,090	23,199
2008	23,337	23,366	23,198	23,051	23,676	23,482
2009	20,966	20,900	20,709	20,441	20,234	20,049
2010	22,592	22,780	23,203	23,474	23,475	23,752
2011	22,918	23,234	23,280	22,825	22,874	..
<b>Non-residential building construction - [230B]</b>						
2005	10,391	10,314	10,285	10,343	10,393	10,396
2006	10,866	10,970	10,931	10,864	10,758	10,721
2007	10,457	10,467	10,463	10,497	10,503	10,615
2008	11,016	11,154	11,175	11,098	11,062	10,983
2009	10,987	10,972	10,941	10,944	10,968	10,956
2010	10,685	10,705	10,734	10,720	10,745	10,859
2011	11,143	11,197	11,264	11,273	11,214	..
<b>Engineering, repair and other construction activities - [230Y]</b>						
2005	32,689	33,030	33,347	33,504	33,923	33,589
2006	34,624	35,086	35,360	35,624	35,922	35,878
2007	37,530	37,542	37,993	38,037	38,569	38,878
2008	40,383	40,618	41,131	41,433	41,839	42,140
2009	39,444	38,528	37,790	37,489	37,252	37,339
2010	39,277	39,412	39,826	39,994	40,229	40,586
2011	43,382	43,847	44,356	44,757	44,518	..

Table 3-4 – continued

## Gross domestic product at basic prices, by industry, monthly, quarterly and annual — Construction

	Seasonally adjusted at annual rates					
	July	August	September	October	November	December
millions of chained (2002) dollars						
<b>All industries - [T001]</b>						
2005	1,160,028	1,164,393	1,165,353	1,169,253	1,175,654	1,181,871
2006	1,191,165	1,192,085	1,190,448	1,192,434	1,195,178	1,202,852
2007	1,220,408	1,224,229	1,224,399	1,225,659	1,227,286	1,222,719
2008	1,235,916	1,230,890	1,230,454	1,230,785	1,220,842	1,208,539
2009	1,188,066	1,187,338	1,194,753	1,198,094	1,206,697	1,212,258
2010	1,235,029	1,238,392	1,237,685	1,241,959	1,247,335	1,253,938
2011	..	..	..	..	..	..
<b>Construction - [23]</b>						
2005	67,123	67,004	66,843	67,233	67,673	68,174
2006	69,293	69,564	69,739	69,704	70,035	70,371
2007	72,790	73,376	73,634	73,263	73,403	73,658
2008	76,638	76,369	76,385	76,196	75,296	73,653
2009	68,167	68,476	68,827	69,235	70,227	70,436
2010	75,301	75,806	76,162	76,374	76,605	76,712
2011	..	..	..	..	..	..
<b>Residential building construction - [230A]</b>						
2005	22,511	22,452	22,421	22,374	22,374	22,490
2006	22,434	22,323	22,205	21,990	22,018	22,244
2007	23,111	23,285	23,528	23,506	23,376	23,344
2008	23,401	23,214	23,050	22,758	22,352	21,842
2009	20,102	20,248	20,551	20,878	21,582	21,901
2010	23,648	23,687	23,508	23,065	22,835	22,700
2011	..	..	..	..	..	..
<b>Non-residential building construction - [230B]</b>						
2005	10,411	10,380	10,558	10,593	10,630	10,634
2006	10,667	10,667	10,529	10,496	10,424	10,435
2007	10,686	10,722	10,751	10,747	10,800	10,888
2008	10,937	10,860	10,893	10,941	10,962	10,994
2009	10,800	10,721	10,628	10,550	10,569	10,596
2010	10,951	11,029	11,092	11,187	11,213	11,236
2011	..	..	..	..	..	..
<b>Engineering, repair and other construction activities - [230Y]</b>						
2005	34,258	34,230	33,910	34,321	34,732	35,123
2006	36,297	36,701	37,162	37,388	37,784	37,882
2007	39,197	39,581	39,558	39,199	39,423	39,625
2008	42,623	42,631	42,786	42,847	42,319	41,114
2009	37,468	37,724	37,870	38,033	38,292	38,138
2010	40,946	41,343	41,836	42,425	42,884	43,115
2011	..	..	..	..	..	..

Table 3-4 – continued

## Gross domestic product at basic prices, by industry, monthly, quarterly and annual — Construction

	Seasonally adjusted at annual rates				Annual
	First quarter	Second quarter	Third quarter	Fourth quarter	
	millions of chained (2002) dollars				
<b>All industries - [T001]</b>					
2005	1,142,720	1,153,150	1,163,258	1,175,593	1,158,680
2006	1,187,461	1,190,097	1,191,233	1,196,821	1,191,403
2007	1,209,003	1,218,680	1,223,012	1,225,221	1,218,979
2008	1,226,318	1,228,444	1,232,420	1,220,055	1,226,809
2009	1,196,223	1,186,205	1,190,052	1,205,683	1,194,541
2010	1,222,057	1,231,037	1,237,035	1,247,744	1,234,468
2011	1,259,849	..	..	..	..
<b>Construction - [23]</b>					
2005	65,619	66,598	66,990	67,693	66,725
2006	68,946	69,333	69,532	70,037	69,462
2007	70,689	71,923	73,267	73,441	72,330
2008	74,896	75,975	76,464	75,048	75,596
2009	70,195	68,375	68,490	69,966	69,256
2010	72,849	74,380	75,756	76,564	74,887
2011	77,845	..	..	..	..
<b>Residential building construction - [230A]</b>					
2005	22,295	22,591	22,461	22,413	22,440
2006	23,017	22,811	22,321	22,084	22,558
2007	22,706	23,077	23,308	23,409	23,125
2008	23,300	23,403	23,222	22,317	23,061
2009	20,858	20,241	20,300	21,454	20,713
2010	22,858	23,567	23,614	22,867	23,227
2011	23,144	..	..	..	..
<b>Non-residential building construction - [230B]</b>					
2005	10,330	10,377	10,450	10,619	10,444
2006	10,922	10,781	10,621	10,452	10,694
2007	10,462	10,538	10,720	10,812	10,633
2008	11,115	11,048	10,897	10,966	11,006
2009	10,967	10,956	10,716	10,572	10,803
2010	10,708	10,775	11,024	11,212	10,930
2011	11,201	..	..	..	..
<b>Engineering, repair and other construction activities - [230Y]</b>					
2005	33,022	33,672	34,133	34,725	33,888
2006	35,023	35,808	36,720	37,685	36,309
2007	37,688	38,495	39,445	39,416	38,761
2008	40,711	41,804	42,680	42,093	41,822
2009	38,587	37,360	37,687	38,154	37,947
2010	39,505	40,270	41,375	42,808	40,989
2011	43,862	..	..	..	..

**Table 3-5**  
**Gross domestic product at basic prices, by industry, monthly, quarterly and annual — Manufacturing**

	Seasonally adjusted at annual rates					
	January	February	March	April	May	June
	millions of chained (2002) dollars					
<b>All industries - [T001]</b>						
2005	1,143,547	1,144,266	1,140,346	1,148,751	1,153,629	1,157,069
2006	1,184,765	1,187,443	1,190,174	1,190,411	1,190,914	1,188,967
2007	1,203,660	1,209,814	1,213,535	1,215,462	1,219,145	1,221,432
2008	1,227,593	1,225,918	1,225,444	1,227,674	1,227,609	1,230,049
2009	1,199,852	1,197,905	1,190,913	1,188,150	1,184,224	1,186,242
2010	1,218,415	1,220,944	1,226,813	1,227,488	1,230,963	1,234,661
2011	1,259,817	1,258,204	1,261,525	1,261,970	1,257,826	..
<b>Manufacturing - [31-33]</b>						
2005	188,585	187,773	186,473	187,752	188,177	187,404
2006	191,920	190,408	189,870	187,618	185,229	184,727
2007	183,022	184,644	184,658	184,985	183,721	183,092
2008	174,459	173,102	170,404	172,983	173,289	172,671
2009	155,538	153,963	151,560	149,996	148,278	147,533
2010	155,260	156,500	158,201	159,155	159,626	161,028
2011	162,920	160,320	162,675	161,282	160,679	..
<b>Food manufacturing - [311]</b>						
2005	17,715	17,779	17,803	17,807	17,964	17,891
2006	18,237	17,895	18,241	18,263	17,991	17,979
2007	18,540	18,271	17,961	18,325	18,430	18,527
2008	18,423	18,516	18,232	18,527	18,432	18,545
2009	19,007	18,881	18,770	18,448	18,876	19,073
2010	18,541	19,081	19,310	19,187	19,377	19,240
2011	19,393	19,011	19,000	19,378	19,162	..
<b>Beverage and tobacco product manufacturing - [312]</b>						
2005	5,524	5,587	5,622	5,458	5,539	5,475
2006	5,773	6,153	5,549	5,745	5,361	5,490
2007	5,379	5,067	4,783	5,023	5,134	5,037
2008	4,882	4,785	4,786	4,989	4,940	5,066
2009	5,230	4,866	5,072	4,869	4,869	4,913
2010	4,817	4,920	4,994	5,185	5,020	4,955
2011	4,982	4,905	4,830	4,687	4,719	..
<b>Textile, clothing and leather product manufacturing - [31X]</b>						
2005	5,239	5,258	5,231	5,159	4,885	4,924
2006	5,003	4,673	4,771	4,770	4,637	4,551
2007	3,957	4,415	4,091	3,978	3,966	3,947
2008	3,216	3,139	3,201	3,304	3,264	3,125
2009	3,053	2,831	2,766	2,711	2,626	2,630
2010	2,802	2,855	2,837	2,879	3,056	2,944
2011	2,876	2,926	2,953	2,859	2,836	..
<b>Wood product manufacturing - [321]</b>						
2005	13,980	13,683	13,606	13,605	14,063	13,997
2006	14,572	14,161	14,226	13,935	13,494	13,420
2007	12,934	13,288	13,195	12,929	12,728	12,805
2008	10,990	10,958	10,749	10,924	10,883	10,866
2009	9,303	8,826	8,950	8,906	8,796	8,855
2010	9,819	9,876	10,086	10,262	10,338	10,341
2011	10,156	10,347	10,178	10,131	10,183	..
<b>Paper manufacturing - [322]</b>						
2005	12,289	12,301	12,259	12,249	12,351	12,267
2006	11,407	11,120	10,940	10,924	10,879	10,783
2007	11,004	10,917	11,027	11,115	11,047	11,119
2008	10,474	10,273	10,223	10,179	10,067	9,990
2009	8,799	9,052	8,544	8,422	8,513	8,619
2010	9,104	8,957	8,980	8,924	8,819	8,885
2011	8,774	8,863	8,860	8,690	8,567	..



Table 3-5 – continued

## Gross domestic product at basic prices, by industry, monthly, quarterly and annual — Manufacturing

	Seasonally adjusted at annual rates					
	January	February	March	April	May	June
	millions of chained (2002) dollars					
<b>Printing and related support activities</b>						
- [323]						
2005	6,170	6,273	6,212	6,316	6,152	6,254
2006	6,425	6,362	6,552	6,346	6,192	6,035
2007	5,660	5,752	5,731	6,067	5,654	6,039
2008	6,005	5,896	5,955	5,830	6,006	5,781
2009	5,493	5,360	5,254	5,213	5,077	5,068
2010	4,942	4,766	4,872	4,837	4,881	5,053
2011	4,688	4,643	5,072	4,845	4,780	..
<b>Petroleum and coal products manufacturing - [324]</b>						
2005	3,442	3,451	3,431	3,378	3,332	3,333
2006	3,241	3,322	3,201	3,119	3,107	3,115
2007	3,216	3,226	3,301	3,392	3,294	3,323
2008	3,258	3,239	3,022	3,205	3,255	3,234
2009	3,152	3,171	3,171	3,026	3,110	3,098
2010	3,320	3,178	3,111	3,157	3,228	3,348
2011	3,033	3,021	3,070	3,125	2,777	..
<b>Chemical manufacturing - [325]</b>						
2005	15,334	15,072	15,218	15,246	14,967	14,683
2006	15,341	15,399	15,644	15,497	15,621	15,140
2007	14,393	14,746	14,648	14,480	14,206	14,293
2008	13,493	13,506	13,341	13,861	13,931	13,583
2009	12,994	12,339	12,472	12,254	12,373	12,689
2010	13,280	13,459	13,496	12,868	13,267	13,386
2011	13,191	12,901	12,785	12,585	12,875	..
<b>Plastics and rubber products manufacturing - [326]</b>						
2005	10,340	10,417	10,094	10,201	10,249	10,203
2006	10,470	10,107	9,945	9,727	9,595	9,371
2007	9,316	9,725	9,522	9,512	9,625	9,861
2008	8,946	8,859	8,880	8,797	8,618	8,717
2009	7,127	6,941	6,784	6,730	6,787	6,848
2010	7,351	7,509	7,611	7,775	7,685	7,607
2011	7,977	7,912	8,002	8,046	7,900	..
<b>Non-metallic mineral product manufacturing - [327]</b>						
2005	5,643	5,769	5,815	5,938	5,793	5,654
2006	6,376	6,274	6,277	6,026	5,745	5,743
2007	6,019	6,037	6,249	6,091	6,139	5,897
2008	5,761	5,670	5,502	5,598	5,754	5,735
2009	4,769	4,592	4,372	4,497	4,448	4,627
2010	4,569	4,846	5,276	5,268	5,292	5,250
2011	5,303	5,106	5,238	5,096	5,002	..
<b>Primary and fabricated metal products manufacturing - [33A]</b>						
2005	25,717	25,656	25,113	25,613	26,064	25,814
2006	26,646	26,836	26,826	26,363	26,141	26,021
2007	26,054	26,234	26,381	26,293	26,415	26,124
2008	25,454	24,875	24,815	24,874	24,991	25,135
2009	21,712	21,794	20,661	20,466	19,818	19,229
2010	21,231	21,395	22,078	22,307	21,956	22,309
2011	23,070	22,653	23,126	23,069	23,042	..
<b>Machinery manufacturing - [333]</b>						
2005	12,646	12,852	12,575	12,612	12,821	12,984
2006	14,076	13,954	13,887	13,004	12,932	12,992
2007	12,983	13,204	13,562	13,536	13,300	13,270
2008	12,838	12,512	12,458	12,785	13,076	12,873
2009	11,993	11,543	11,505	11,107	11,009	10,318
2010	10,716	11,047	11,126	11,111	11,255	11,797
2011	12,853	12,595	12,803	13,261	13,423	..

Table 3-5 – continued

## Gross domestic product at basic prices, by industry, monthly, quarterly and annual — Manufacturing

	Seasonally adjusted at annual rates					
	January	February	March	April	May	June
millions of chained (2002) dollars						
<b>Computer and electronic product manufacturing - [334]</b>						
2005	6,605	6,571	6,621	6,856	6,645	7,031
2006	6,940	6,872	7,056	7,064	6,900	6,942
2007	6,650	6,943	6,753	6,830	6,881	6,773
2008	6,444	6,414	6,534	6,536	6,576	6,557
2009	6,208	6,006	5,999	6,023	5,931	5,830
2010	6,005	6,009	5,766	5,773	5,956	5,981
2011	6,256	6,160	6,475	6,395	6,719	..
<b>Electrical equipment, appliance and component manufacturing - [335]</b>						
2005	3,406	3,539	3,498	3,480	3,418	3,434
2006	3,441	3,340	3,256	3,164	3,241	3,134
2007	3,247	3,326	3,320	3,325	3,355	3,310
2008	3,084	3,090	3,102	3,121	3,087	3,155
2009	3,058	2,935	2,898	2,873	2,801	2,805
2010	2,824	2,762	2,841	2,929	3,035	2,900
2011	3,281	3,190	3,301	3,186	3,237	..
<b>Transportation equipment manufacturing - [336]</b>						
2005	35,029	34,162	34,010	34,549	34,985	34,582
2006	35,453	35,061	34,702	35,138	35,100	35,628
2007	34,761	35,029	36,170	35,683	35,186	34,772
2008	32,543	33,119	30,925	31,420	31,354	31,487
2009	23,069	24,715	24,625	25,019	23,404	22,987
2010	26,885	26,773	26,703	27,371	27,347	27,523
2011	28,027	27,164	27,880	26,567	26,422	..
<b>Furniture and related product manufacturing - [337]</b>						
2005	5,794	5,646	5,601	5,745	5,529	5,369
2006	5,026	5,152	5,159	5,068	5,077	5,172
2007	5,148	5,049	5,000	4,919	4,923	4,786
2008	4,536	4,448	4,298	4,403	4,378	4,316
2009	3,648	3,778	3,740	3,665	3,590	3,608
2010	3,884	3,901	3,869	3,981	3,917	4,021
2011	3,799	3,747	3,901	3,807	3,843	..
<b>Miscellaneous manufacturing - [339]</b>						
2005	4,097	3,895	3,945	3,844	3,885	3,879
2006	3,960	3,926	3,922	3,978	3,884	3,983
2007	4,129	3,990	3,918	4,033	3,815	3,611
2008	3,648	3,693	3,789	3,894	3,842	3,683
2009	3,750	3,726	3,567	3,738	3,709	3,785
2010	3,628	3,582	3,552	3,687	3,560	3,722
2011	3,696	3,602	3,600	3,487	3,464	..

Table 3-5 – continued

## Gross domestic product at basic prices, by industry, monthly, quarterly and annual — Manufacturing

	Seasonally adjusted at annual rates					
	July	August	September	October	November	December
	millions of chained (2002) dollars					
<b>All industries - [T001]</b>						
2005	1,160,028	1,164,393	1,165,353	1,169,253	1,175,654	1,181,871
2006	1,191,165	1,192,085	1,190,448	1,192,434	1,195,178	1,202,852
2007	1,220,408	1,224,229	1,224,399	1,225,659	1,227,286	1,222,719
2008	1,235,916	1,230,890	1,230,454	1,230,785	1,220,842	1,208,539
2009	1,188,066	1,187,338	1,194,753	1,198,094	1,206,697	1,212,258
2010	1,235,029	1,238,392	1,237,685	1,241,959	1,247,335	1,253,938
2011	..	..	..	..	..	..
<b>Manufacturing - [31-33]</b>						
2005	187,225	188,244	187,584	187,687	188,190	189,718
2006	184,904	184,292	181,565	180,602	180,917	184,272
2007	181,014	180,133	178,874	178,797	178,624	174,612
2008	173,686	169,943	170,053	168,792	165,595	159,218
2009	149,478	148,963	150,576	151,519	152,827	153,209
2010	160,830	160,339	159,495	159,772	158,805	160,629
2011	..	..	..	..	..	..
<b>Food manufacturing - [311]</b>						
2005	17,797	17,820	17,776	17,614	18,074	18,400
2006	18,106	18,386	18,620	18,367	18,420	18,711
2007	18,530	18,876	18,242	18,416	18,246	18,268
2008	18,661	18,236	18,714	18,773	18,876	18,638
2009	18,776	18,852	18,871	18,821	18,760	18,909
2010	19,514	19,155	18,807	18,762	18,854	18,852
2011	..	..	..	..	..	..
<b>Beverage and tobacco product manufacturing - [312]</b>						
2005	5,892	5,616	5,628	5,757	5,567	5,811
2006	5,818	5,501	5,492	5,418	5,362	5,070
2007	4,879	4,958	4,933	4,854	4,924	4,777
2008	4,888	5,042	4,797	4,948	4,958	4,977
2009	4,788	4,740	4,935	4,897	4,961	4,920
2010	5,040	5,082	4,830	4,645	4,683	4,860
2011	..	..	..	..	..	..
<b>Textile, clothing and leather product manufacturing - [31X]</b>						
2005	4,924	4,916	4,937	4,763	4,938	4,754
2006	4,411	4,257	4,264	4,316	4,081	4,242
2007	3,700	3,885	3,634	3,779	3,632	3,408
2008	3,228	3,315	3,439	3,240	3,140	3,223
2009	2,625	2,553	2,610	2,558	2,756	2,798
2010	2,842	2,829	3,055	3,030	3,010	2,898
2011	..	..	..	..	..	..
<b>Wood product manufacturing - [321]</b>						
2005	13,571	13,676	13,309	13,241	13,572	14,025
2006	13,552	13,450	13,424	13,080	12,878	13,140
2007	12,415	12,310	12,059	11,988	11,898	11,355
2008	11,049	10,483	10,644	10,474	10,118	9,163
2009	9,009	9,274	9,290	9,324	9,596	9,529
2010	10,067	10,100	9,876	10,006	9,904	10,080
2011	..	..	..	..	..	..
<b>Paper manufacturing - [322]</b>						
2005	12,121	12,066	12,002	12,066	11,702	11,707
2006	10,766	10,800	10,771	10,689	10,712	10,865
2007	11,038	11,093	10,500	10,466	10,836	10,458
2008	10,130	9,885	9,958	9,567	9,319	9,074
2009	8,586	8,506	8,666	8,894	8,945	8,982
2010	8,719	8,792	8,713	8,740	8,701	8,876
2011	..	..	..	..	..	..

Table 3-5 – continued

## Gross domestic product at basic prices, by industry, monthly, quarterly and annual — Manufacturing

	Seasonally adjusted at annual rates					
	July	August	September	October	November	December
millions of chained (2002) dollars						
<b>Printing and related support activities</b>						
- [323]						
2005	6,204	6,320	6,432	6,476	6,408	6,203
2006	6,062	6,061	5,755	5,858	5,770	5,974
2007	6,127	6,266	6,143	6,104	6,214	5,943
2008	5,801	5,526	5,550	5,632	5,586	5,577
2009	5,007	4,869	5,005	4,970	4,887	4,905
2010	4,850	4,767	4,815	4,699	4,861	4,722
2011	..	..	..	..	..	..
<b>Petroleum and coal products</b>						
manufacturing - [324]						
2005	3,286	3,276	3,219	3,306	3,300	3,230
2006	3,124	3,251	3,276	3,183	3,251	3,258
2007	3,401	3,327	3,329	3,214	3,257	3,284
2008	3,177	3,067	3,104	3,137	3,139	3,148
2009	3,081	3,122	3,004	3,034	3,085	3,210
2010	3,236	3,210	3,293	2,996	3,139	3,109
2011	..	..	..	..	..	..
<b>Chemical manufacturing - [325]</b>						
2005	14,977	15,054	15,053	15,092	14,865	15,219
2006	15,325	15,617	15,131	14,829	15,029	14,367
2007	13,755	13,254	13,689	13,812	13,694	14,182
2008	14,098	13,667	13,623	14,147	13,353	12,893
2009	13,053	12,721	12,790	12,610	13,273	13,285
2010	13,105	12,992	13,102	12,660	12,707	13,186
2011	..	..	..	..	..	..
<b>Plastics and rubber products</b>						
manufacturing - [326]						
2005	9,865	10,438	10,451	10,288	10,384	10,286
2006	9,278	9,496	9,323	9,208	9,219	9,653
2007	9,624	9,502	9,260	9,213	9,202	9,122
2008	8,780	8,232	8,147	7,862	7,577	7,378
2009	7,016	7,031	7,147	7,269	7,283	7,050
2010	7,476	7,490	7,605	7,655	7,738	7,718
2011	..	..	..	..	..	..
<b>Non-metallic mineral product</b>						
manufacturing - [327]						
2005	5,806	5,756	5,746	5,913	5,909	6,098
2006	5,736	5,663	5,435	5,476	5,586	5,971
2007	5,790	5,874	5,838	5,831	5,832	5,767
2008	5,831	5,708	5,672	5,579	5,501	5,055
2009	4,640	4,657	4,752	4,755	4,835	4,589
2010	5,080	5,246	5,183	5,191	5,188	5,214
2011	..	..	..	..	..	..
<b>Primary and fabricated metal</b>						
products manufacturing - [33A]						
2005	26,078	25,854	26,054	25,657	26,008	26,404
2006	26,046	25,851	25,055	25,217	25,076	25,610
2007	25,548	25,209	25,230	25,362	25,424	25,146
2008	25,591	25,336	25,124	24,119	23,423	22,151
2009	19,436	18,654	19,522	20,229	20,279	20,641
2010	22,536	22,294	22,489	22,844	22,553	22,840
2011	..	..	..	..	..	..
<b>Machinery manufacturing - [333]</b>						
2005	13,168	13,171	12,494	12,786	13,606	13,637
2006	13,368	12,781	12,526	12,694	12,796	13,138
2007	13,167	13,079	13,524	13,095	12,999	12,717
2008	12,687	12,619	12,589	12,827	12,507	12,218
2009	10,253	10,407	10,101	10,265	10,324	10,213
2010	12,281	12,366	11,857	12,076	12,163	12,624
2011	..	..	..	..	..	..

Table 3-5 – continued

## Gross domestic product at basic prices, by industry, monthly, quarterly and annual — Manufacturing

	Seasonally adjusted at annual rates					
	July	August	September	October	November	December
millions of chained (2002) dollars						
<b>Computer and electronic product manufacturing - [334]</b>						
2005	7,014	6,929	6,798	6,647	6,731	6,804
2006	6,643	6,723	6,749	6,790	6,520	6,749
2007	6,909	6,747	6,562	6,622	6,422	6,284
2008	6,492	6,388	6,465	6,427	6,348	6,537
2009	5,826	5,787	5,771	5,822	5,939	5,689
2010	6,084	6,053	6,075	6,321	6,344	6,245
2011	..	..	..	..	..	..
<b>Electrical equipment, appliance and component manufacturing - [335]</b>						
2005	3,315	3,351	3,281	3,400	3,301	3,461
2006	3,110	3,229	3,242	3,264	3,107	3,136
2007	3,247	3,176	3,191	3,126	3,158	3,027
2008	3,149	3,185	3,047	3,119	3,231	3,270
2009	2,910	2,791	2,841	2,784	2,808	2,808
2010	2,933	3,070	3,081	3,120	3,166	3,096
2011	..	..	..	..	..	..
<b>Transportation equipment manufacturing - [336]</b>						
2005	34,213	35,604	36,038	36,340	35,743	35,693
2006	34,855	34,552	34,080	33,795	34,935	35,753
2007	35,168	34,454	34,938	35,329	34,998	32,168
2008	31,142	30,122	29,855	29,405	29,244	26,015
2009	25,089	26,172	26,644	26,531	26,288	26,592
2010	27,856	27,751	27,391	28,160	26,517	27,170
2011	..	..	..	..	..	..
<b>Furniture and related product manufacturing - [337]</b>						
2005	5,277	5,211	5,398	5,469	5,050	4,963
2006	5,296	5,054	4,897	4,852	4,870	5,169
2007	4,666	4,708	4,614	4,607	4,605	4,551
2008	4,402	4,214	4,219	4,306	4,190	3,879
2009	3,798	3,894	3,748	3,723	3,742	3,847
2010	3,777	3,892	3,893	3,872	3,794	3,723
2011	..	..	..	..	..	..
<b>Miscellaneous manufacturing - [339]</b>						
2005	3,922	3,837	3,737	3,710	3,696	3,621
2006	3,870	4,037	3,944	3,879	3,964	4,173
2007	3,581	3,714	3,656	3,671	3,818	3,748
2008	3,719	3,755	3,904	3,918	3,752	3,698
2009	3,781	3,655	3,696	3,691	3,642	3,715
2010	3,745	3,601	3,593	3,696	3,524	3,683
2011	..	..	..	..	..	..

Table 3-5 – continued

## Gross domestic product at basic prices, by industry, monthly, quarterly and annual — Manufacturing

	Seasonally adjusted at annual rates				Annual
	First quarter	Second quarter	Third quarter	Fourth quarter	
millions of chained (2002) dollars					
<b>All industries - [T001]</b>					
2005	1,142,720	1,153,150	1,163,258	1,175,593	1,158,680
2006	1,187,461	1,190,097	1,191,233	1,196,821	1,191,403
2007	1,209,003	1,218,680	1,223,012	1,225,221	1,218,979
2008	1,226,318	1,228,444	1,232,420	1,220,055	1,226,809
2009	1,196,223	1,186,205	1,190,052	1,205,683	1,194,541
2010	1,222,057	1,231,037	1,237,035	1,247,744	1,234,468
2011	1,259,849	..	..	..	..
<b>Manufacturing - [31-33]</b>					
2005	187,610	187,778	187,684	188,532	187,901
2006	190,733	185,858	183,587	181,930	185,527
2007	184,108	183,933	180,007	177,344	181,348
2008	172,655	172,981	171,227	164,535	170,350
2009	153,687	148,602	149,672	152,518	151,120
2010	156,654	159,936	160,221	159,735	159,137
2011	161,972	..	..	..	..
<b>Food manufacturing - [311]</b>					
2005	17,766	17,887	17,798	18,029	17,870
2006	18,124	18,078	18,371	18,499	18,268
2007	18,257	18,427	18,549	18,310	18,386
2008	18,390	18,501	18,537	18,762	18,548
2009	18,886	18,799	18,833	18,830	18,837
2010	18,977	19,268	19,159	18,823	19,057
2011	19,135	..	..	..	..
<b>Beverage and tobacco product manufacturing - [312]</b>					
2005	5,578	5,491	5,712	5,712	5,623
2006	5,825	5,532	5,604	5,283	5,561
2007	5,076	5,065	4,923	4,852	4,979
2008	4,818	4,998	4,909	4,961	4,922
2009	5,056	4,884	4,821	4,926	4,922
2010	4,910	5,053	4,984	4,729	4,919
2011	4,906	..	..	..	..
<b>Textile, clothing and leather product manufacturing - [31X]</b>					
2005	5,243	4,989	4,926	4,818	4,994
2006	4,816	4,653	4,311	4,213	4,498
2007	4,154	3,964	3,740	3,606	3,866
2008	3,185	3,231	3,327	3,201	3,236
2009	2,883	2,656	2,596	2,704	2,710
2010	2,831	2,960	2,909	2,979	2,920
2011	2,918	..	..	..	..
<b>Wood product manufacturing - [321]</b>					
2005	13,756	13,888	13,519	13,613	13,694
2006	14,320	13,616	13,475	13,033	13,611
2007	13,139	12,821	12,261	11,747	12,492
2008	10,899	10,891	10,725	9,918	10,608
2009	9,026	8,852	9,191	9,483	9,138
2010	9,927	10,314	10,014	9,997	10,063
2011	10,227	..	..	..	..
<b>Paper manufacturing - [322]</b>					
2005	12,283	12,289	12,063	11,825	12,115
2006	11,156	10,862	10,779	10,755	10,888
2007	10,983	11,094	10,877	10,587	10,885
2008	10,323	10,079	9,991	9,320	9,928
2009	8,798	8,518	8,586	8,940	8,711
2010	9,014	8,876	8,741	8,772	8,851
2011	8,832	..	..	..	..

Table 3-5 – continued

## Gross domestic product at basic prices, by industry, monthly, quarterly and annual — Manufacturing

	Seasonally adjusted at annual rates				Annual
	First quarter	Second quarter	Third quarter	Fourth quarter	
	millions of chained (2002) dollars				
<b>Printing and related support activities - [323]</b>					
2005	6,218	6,241	6,319	6,362	6,285
2006	6,446	6,191	5,959	5,867	6,116
2007	5,714	5,920	6,179	6,087	5,975
2008	5,952	5,872	5,626	5,598	5,762
2009	5,369	5,119	4,960	4,921	5,092
2010	4,860	4,924	4,811	4,761	4,839
2011	4,801	..	..	..	..
<b>Petroleum and coal products manufacturing - [324]</b>					
2005	3,441	3,348	3,260	3,279	3,332
2006	3,255	3,114	3,217	3,231	3,204
2007	3,248	3,336	3,352	3,252	3,297
2008	3,173	3,231	3,116	3,141	3,165
2009	3,165	3,078	3,069	3,110	3,105
2010	3,203	3,244	3,246	3,081	3,194
2011	3,041	..	..	..	..
<b>Chemical manufacturing - [325]</b>					
2005	15,208	14,965	15,028	15,059	15,065
2006	15,461	15,419	15,358	14,742	15,245
2007	14,596	14,326	13,566	13,896	14,096
2008	13,447	13,792	13,796	13,464	13,625
2009	12,602	12,439	12,855	13,056	12,738
2010	13,412	13,174	13,066	12,851	13,126
2011	12,959	..	..	..	..
<b>Plastics and rubber products manufacturing - [326]</b>					
2005	10,284	10,218	10,251	10,319	10,268
2006	10,174	9,564	9,366	9,360	9,616
2007	9,521	9,666	9,462	9,179	9,457
2008	8,895	8,711	8,386	7,606	8,399
2009	6,951	6,788	7,065	7,201	7,001
2010	7,490	7,689	7,524	7,704	7,602
2011	7,964	..	..	..	..
<b>Non-metallic mineral product manufacturing - [327]</b>					
2005	5,742	5,795	5,769	5,973	5,820
2006	6,309	5,838	5,611	5,678	5,859
2007	6,102	6,042	5,834	5,810	5,947
2008	5,644	5,696	5,737	5,378	5,614
2009	4,578	4,524	4,683	4,726	4,628
2010	4,897	5,270	5,170	5,198	5,134
2011	5,216	..	..	..	..
<b>Primary and fabricated metal products manufacturing - [33A]</b>					
2005	25,495	25,830	25,995	26,023	25,836
2006	26,769	26,175	25,651	25,301	25,974
2007	26,223	26,277	25,329	25,311	25,785
2008	25,048	25,000	25,350	23,231	24,657
2009	21,389	19,838	19,204	20,383	20,203
2010	21,568	22,191	22,440	22,746	22,236
2011	22,950	..	..	..	..
<b>Machinery manufacturing - [333]</b>					
2005	12,691	12,806	12,944	13,343	12,946
2006	13,972	12,976	12,892	12,876	13,179
2007	13,250	13,369	13,257	12,937	13,203
2008	12,603	12,911	12,632	12,517	12,666
2009	11,680	10,811	10,254	10,267	10,753
2010	10,963	11,388	12,168	12,288	11,702
2011	12,750	..	..	..	..

Table 3-5 – continued

## Gross domestic product at basic prices, by industry, monthly, quarterly and annual — Manufacturing

	Seasonally adjusted at annual rates				Annual
	First quarter	Second quarter	Third quarter	Fourth quarter	
	millions of chained (2002) dollars				
<b>Computer and electronic product manufacturing - [334]</b>					
2005	6,599	6,844	6,914	6,727	6,771
2006	6,956	6,969	6,705	6,686	6,829
2007	6,782	6,828	6,739	6,443	6,698
2008	6,464	6,556	6,448	6,437	6,476
2009	6,071	5,928	5,795	5,817	5,903
2010	5,927	5,903	6,071	6,303	6,051
2011	6,297	..	..	..	..
<b>Electrical equipment, appliance and component manufacturing - [335]</b>					
2005	3,481	3,444	3,316	3,387	3,407
2006	3,346	3,180	3,194	3,169	3,222
2007	3,298	3,330	3,205	3,104	3,234
2008	3,092	3,121	3,127	3,207	3,137
2009	2,964	2,826	2,847	2,800	2,859
2010	2,809	2,955	3,028	3,127	2,980
2011	3,257	..	..	..	..
<b>Transportation equipment manufacturing - [336]</b>					
2005	34,400	34,705	35,285	35,925	35,079
2006	35,072	35,289	34,496	34,828	34,921
2007	35,320	35,214	34,853	34,165	34,888
2008	32,196	31,420	30,373	28,221	30,553
2009	24,136	23,803	25,968	26,470	25,095
2010	26,787	27,414	27,666	27,282	27,287
2011	27,690	..	..	..	..
<b>Furniture and related product manufacturing - [337]</b>					
2005	5,680	5,548	5,295	5,161	5,421
2006	5,112	5,106	5,082	4,964	5,066
2007	5,066	4,876	4,663	4,588	4,798
2008	4,427	4,366	4,278	4,125	4,299
2009	3,722	3,621	3,813	3,771	3,732
2010	3,885	3,973	3,854	3,796	3,877
2011	3,816	..	..	..	..
<b>Miscellaneous manufacturing - [339]</b>					
2005	3,979	3,869	3,832	3,676	3,839
2006	3,936	3,948	3,950	4,005	3,960
2007	4,012	3,820	3,650	3,746	3,807
2008	3,710	3,806	3,793	3,789	3,775
2009	3,681	3,744	3,711	3,683	3,705
2010	3,587	3,656	3,646	3,634	3,631
2011	3,633	..	..	..	..



**Table 3-6**  
**Gross domestic product at basic prices, by industry, monthly, quarterly and annual — Food manufacturing**

	Seasonally adjusted at annual rates					
	January	February	March	April	May	June
	millions of chained (2002) dollars					
<b>All industries - [T001]</b>						
2005	1,143,547	1,144,266	1,140,346	1,148,751	1,153,629	1,157,069
2006	1,184,765	1,187,443	1,190,174	1,190,411	1,190,914	1,188,967
2007	1,203,660	1,209,814	1,213,535	1,215,462	1,219,145	1,221,432
2008	1,227,593	1,225,918	1,225,444	1,227,674	1,227,609	1,230,049
2009	1,199,852	1,197,905	1,190,913	1,188,150	1,184,224	1,186,242
2010	1,218,415	1,220,944	1,226,813	1,227,488	1,230,963	1,234,661
2011	1,259,817	1,258,204	1,261,525	1,261,970	1,257,826	..
<b>Food manufacturing - [311]</b>						
2005	17,715	17,779	17,803	17,807	17,964	17,891
2006	18,237	17,895	18,241	18,263	17,991	17,979
2007	18,540	18,271	17,961	18,325	18,430	18,527
2008	18,423	18,516	18,232	18,527	18,432	18,545
2009	19,007	18,881	18,770	18,448	18,876	19,073
2010	18,541	19,081	19,310	19,187	19,377	19,240
2011	19,393	19,011	19,000	19,378	19,162	..
<b>Animal food manufacturing - [3111]</b>						
2005	1,021	985	997	999	997	977
2006	1,031	1,024	1,073	1,016	967	998
2007	1,029	1,035	1,023	1,046	1,062	1,112
2008	979	983	954	982	992	952
2009	996	1,015	970	941	923	979
2010	872	898	941	934	936	920
2011	971	962	977	952	908	..
<b>Grain and oilseed milling - [3112]</b>						
2005	1,130	1,172	1,148	1,109	1,117	1,141
2006	1,208	1,179	1,215	1,247	1,144	1,221
2007	1,336	1,290	1,263	1,360	1,335	1,340
2008	1,519	1,372	1,289	1,354	1,440	1,461
2009	1,374	1,406	1,403	1,365	1,353	1,416
2010	1,375	1,458	1,471	1,455	1,529	1,470
2011	1,620	1,529	1,615	1,555	1,572	..
<b>Sugar and confectionery product manufacturing - [3113]</b>						
2005	1,523	1,552	1,502	1,537	1,474	1,464
2006	1,384	1,447	1,476	1,479	1,544	1,538
2007	1,464	1,342	1,328	1,348	1,321	1,278
2008	1,351	1,234	1,214	1,214	1,211	1,185
2009	1,092	1,131	1,105	1,087	1,241	1,159
2010	1,212	1,268	1,247	1,230	1,205	1,247
2011	1,230	1,192	1,193	1,206	1,223	..
<b>Fruit and vegetable preserving and specialty food manufacturing - [3114]</b>						
2005	2,066	1,998	2,071	2,099	2,126	2,075
2006	2,002	1,891	1,897	1,942	2,032	1,935
2007	2,231	2,201	2,136	2,112	1,992	2,069
2008	2,170	2,248	2,253	2,222	2,235	2,332
2009	2,439	2,405	2,458	2,406	2,439	2,425
2010	2,227	2,339	2,317	2,383	2,288	2,341
2011	2,237	2,258	2,282	2,423	2,337	..
<b>Dairy product manufacturing - [3115]</b>						
2005	2,312	2,288	2,271	2,275	2,305	2,292
2006	2,350	2,367	2,364	2,357	2,361	2,347
2007	2,365	2,379	2,383	2,422	2,423	2,437
2008	2,465	2,464	2,445	2,443	2,408	2,415
2009	2,435	2,424	2,441	2,400	2,437	2,419
2010	2,402	2,379	2,395	2,369	2,355	2,386
2011	2,458	2,436	2,381	2,416	2,403	..

Table 3-6 – continued

## Gross domestic product at basic prices, by industry, monthly, quarterly and annual — Food manufacturing

	Seasonally adjusted at annual rates					
	January	February	March	April	May	June
millions of chained (2002) dollars						
<b>Meat product manufacturing - [3116]</b>						
2005	4,015	4,039	4,143	4,241	4,234	4,278
2006	4,424	4,359	4,393	4,378	4,311	4,349
2007	4,246	4,306	4,069	4,311	4,388	4,400
2008	4,140	4,205	4,248	4,251	4,163	4,159
2009	4,382	4,318	4,328	4,215	4,352	4,364
2010	4,424	4,580	4,639	4,565	4,726	4,662
2011	4,649	4,553	4,363	4,476	4,488	..
<b>Animal (except poultry) slaughtering - [311611]</b>						
2005	1,473	1,447	1,507	1,551	1,530	1,543
2006	1,674	1,685	1,673	1,675	1,662	1,717
2007	1,696	1,680	1,569	1,670	1,705	1,683
2008	1,504	1,553	1,559	1,573	1,532	1,539
2009	1,664	1,669	1,608	1,515	1,580	1,598
2010	1,647	1,634	1,727	1,711	1,785	1,745
2011	1,714	1,689	1,593	1,689	1,720	..
<b>Rendering and meat processing from carcasses - [311614]</b>						
2005	1,365	1,381	1,403	1,484	1,467	1,526
2006	1,489	1,406	1,479	1,445	1,388	1,387
2007	1,291	1,355	1,257	1,384	1,427	1,438
2008	1,398	1,410	1,419	1,392	1,376	1,356
2009	1,457	1,403	1,463	1,504	1,572	1,548
2010	1,593	1,756	1,719	1,642	1,711	1,683
2011	1,735	1,615	1,542	1,555	1,506	..
<b>Poultry processing - [311615]</b>						
2005	1,206	1,245	1,266	1,242	1,275	1,251
2006	1,288	1,279	1,261	1,273	1,268	1,241
2007	1,235	1,267	1,242	1,262	1,264	1,297
2008	1,288	1,283	1,312	1,320	1,293	1,297
2009	1,286	1,256	1,295	1,262	1,266	1,276
2010	1,237	1,283	1,257	1,263	1,280	1,288
2011	1,271	1,302	1,287	1,270	1,285	..
<b>Seafood product preparation and packaging - [3117]</b>						
2005	1,020	1,042	982	835	906	911
2006	1,065	974	1,011	1,019	1,000	763
2007	962	913	831	791	870	947
2008	884	1,055	869	969	1,019	1,026
2009	815	817	827	849	803	788
2010	917	927	1,010	1,056	1,017	957
2011	1,047	1,052	1,017	1,055	993	..
<b>Bakeries and tortilla manufacturing - [3118]</b>						
2005	2,408	2,426	2,431	2,411	2,407	2,388
2006	2,434	2,476	2,493	2,481	2,479	2,592
2007	2,591	2,504	2,552	2,537	2,633	2,544
2008	2,575	2,604	2,586	2,662	2,581	2,596
2009	2,767	2,751	2,684	2,641	2,744	2,901
2010	2,664	2,732	2,768	2,753	2,797	2,700
2011	2,560	2,456	2,577	2,625	2,628	..
<b>Other food manufacturing - [3119]</b>						
2005	2,200	2,263	2,228	2,259	2,357	2,321
2006	2,278	2,127	2,268	2,298	2,115	2,177
2007	2,290	2,236	2,354	2,341	2,342	2,336
2008	2,336	2,330	2,315	2,391	2,359	2,393
2009	2,613	2,533	2,467	2,472	2,514	2,534
2010	2,371	2,401	2,421	2,346	2,399	2,447
2011	2,544	2,499	2,547	2,611	2,544	..

Table 3-6 – continued

**Gross domestic product at basic prices, by industry, monthly, quarterly and annual — Food manufacturing**

	Seasonally adjusted at annual rates					
	January	February	March	April	May	June
	millions of chained (2002) dollars					
<b>Miscellaneous food manufacturing -</b>						
<b>[311A]</b>						
2005	5,746	5,869	5,815	5,789	5,891	5,858
2006	5,926	5,786	5,981	6,032	5,745	5,998
2007	6,223	6,036	6,171	6,239	6,315	6,221
2008	6,431	6,309	6,193	6,410	6,382	6,450
2009	6,754	6,691	6,555	6,478	6,612	6,858
2010	6,414	6,597	6,667	6,562	6,732	6,619
2011	6,718	6,476	6,734	6,785	6,740	..

Table 3-6 – continued

## Gross domestic product at basic prices, by industry, monthly, quarterly and annual — Food manufacturing

	Seasonally adjusted at annual rates					
	July	August	September	October	November	December
millions of chained (2002) dollars						
<b>All industries - [T001]</b>						
2005	1,160,028	1,164,393	1,165,353	1,169,253	1,175,654	1,181,871
2006	1,191,165	1,192,085	1,190,448	1,192,434	1,195,178	1,202,852
2007	1,220,408	1,224,229	1,224,399	1,225,659	1,227,286	1,222,719
2008	1,235,916	1,230,890	1,230,454	1,230,785	1,220,842	1,208,539
2009	1,188,066	1,187,338	1,194,753	1,198,094	1,206,697	1,212,258
2010	1,235,029	1,238,392	1,237,685	1,241,959	1,247,335	1,253,938
2011	..	..	..	..	..	..
<b>Food manufacturing - [311]</b>						
2005	17,797	17,820	17,776	17,614	18,074	18,400
2006	18,106	18,386	18,620	18,367	18,420	18,711
2007	18,530	18,876	18,242	18,416	18,246	18,268
2008	18,661	18,236	18,714	18,773	18,876	18,638
2009	18,776	18,852	18,871	18,821	18,760	18,909
2010	19,514	19,155	18,807	18,762	18,854	18,852
2011	..	..	..	..	..	..
<b>Animal food manufacturing - [3111]</b>						
2005	972	981	984	990	982	1,007
2006	1,037	1,044	1,049	1,052	1,076	1,101
2007	1,049	1,082	1,028	1,041	1,033	1,024
2008	949	917	928	959	936	956
2009	932	914	933	902	928	922
2010	897	924	902	901	915	933
2011	..	..	..	..	..	..
<b>Grain and oilseed milling - [3112]</b>						
2005	1,147	1,150	1,161	1,172	1,184	1,181
2006	1,238	1,265	1,314	1,248	1,265	1,288
2007	1,330	1,379	1,387	1,393	1,375	1,388
2008	1,386	1,330	1,369	1,417	1,414	1,339
2009	1,464	1,388	1,362	1,344	1,383	1,313
2010	1,568	1,527	1,434	1,516	1,494	1,652
2011	..	..	..	..	..	..
<b>Sugar and confectionery product manufacturing - [3113]</b>						
2005	1,476	1,500	1,459	1,267	1,400	1,438
2006	1,475	1,451	1,385	1,388	1,349	1,412
2007	1,287	1,359	1,307	1,287	1,367	1,284
2008	1,180	1,118	1,178	1,181	1,165	1,136
2009	1,190	1,177	1,127	1,212	1,162	1,145
2010	1,204	1,219	1,181	1,171	1,211	1,168
2011	..	..	..	..	..	..
<b>Fruit and vegetable preserving and specialty food manufacturing - [3114]</b>						
2005	2,002	2,015	1,895	2,042	2,054	2,145
2006	2,037	2,103	2,305	2,173	2,078	2,169
2007	2,096	2,190	2,132	2,098	2,156	2,015
2008	2,406	2,359	2,262	2,324	2,403	2,419
2009	2,415	2,358	2,420	2,418	2,343	2,310
2010	2,326	2,343	2,267	2,100	2,201	2,217
2011	..	..	..	..	..	..
<b>Dairy product manufacturing - [3115]</b>						
2005	2,310	2,352	2,351	2,357	2,337	2,354
2006	2,371	2,378	2,368	2,362	2,416	2,375
2007	2,447	2,460	2,463	2,484	2,492	2,441
2008	2,413	2,397	2,386	2,396	2,392	2,448
2009	2,401	2,376	2,416	2,412	2,399	2,404
2010	2,452	2,393	2,380	2,409	2,460	2,459
2011	..	..	..	..	..	..

Table 3-6 – continued

## Gross domestic product at basic prices, by industry, monthly, quarterly and annual — Food manufacturing

	Seasonally adjusted at annual rates					
	July	August	September	October	November	December
	millions of chained (2002) dollars					
<b>Meat product manufacturing - [3116]</b>						
2005	4,278	4,214	4,155	4,166	4,357	4,460
2006	4,283	4,312	4,319	4,277	4,289	4,254
2007	4,323	4,335	4,232	4,276	4,159	4,207
2008	4,312	4,201	4,484	4,304	4,301	4,195
2009	4,276	4,368	4,342	4,424	4,378	4,648
2010	4,785	4,647	4,647	4,527	4,518	4,452
2011	..	..	..	..	..	..
<b>Animal (except poultry) slaughtering - [311611]</b>						
2005	1,555	1,515	1,508	1,456	1,666	1,669
2006	1,666	1,739	1,707	1,703	1,671	1,636
2007	1,654	1,633	1,608	1,579	1,480	1,543
2008	1,613	1,525	1,719	1,598	1,628	1,584
2009	1,536	1,580	1,572	1,669	1,643	1,705
2010	1,874	1,797	1,808	1,720	1,672	1,658
2011	..	..	..	..	..	..
<b>Rendering and meat processing from carcasses - [311614]</b>						
2005	1,484	1,453	1,423	1,514	1,451	1,557
2006	1,351	1,326	1,346	1,296	1,337	1,370
2007	1,411	1,446	1,376	1,443	1,471	1,417
2008	1,446	1,392	1,492	1,450	1,418	1,395
2009	1,513	1,584	1,552	1,535	1,509	1,737
2010	1,648	1,585	1,570	1,548	1,599	1,563
2011	..	..	..	..	..	..
<b>Poultry processing - [311615]</b>						
2005	1,275	1,281	1,258	1,242	1,258	1,261
2006	1,267	1,227	1,255	1,261	1,279	1,257
2007	1,272	1,287	1,269	1,296	1,279	1,294
2008	1,286	1,329	1,293	1,294	1,278	1,243
2009	1,293	1,274	1,283	1,258	1,266	1,279
2010	1,280	1,288	1,285	1,291	1,301	1,278
2011	..	..	..	..	..	..
<b>Seafood product preparation and packaging - [3117]</b>						
2005	888	899	941	944	1,044	1,012
2006	818	915	911	970	955	1,095
2007	911	1,026	875	848	805	949
2008	1,040	936	922	890	950	834
2009	754	835	843	867	815	833
2010	1,040	1,006	971	1,001	1,000	992
2011	..	..	..	..	..	..
<b>Bakeries and tortilla manufacturing - [3118]</b>						
2005	2,414	2,404	2,429	2,431	2,436	2,455
2006	2,499	2,568	2,679	2,635	2,652	2,696
2007	2,601	2,575	2,452	2,549	2,485	2,577
2008	2,566	2,573	2,622	2,683	2,727	2,725
2009	2,828	2,865	2,792	2,676	2,768	2,761
2010	2,704	2,586	2,535	2,620	2,573	2,532
2011	..	..	..	..	..	..
<b>Other food manufacturing - [3119]</b>						
2005	2,261	2,267	2,362	2,192	2,226	2,292
2006	2,303	2,307	2,246	2,221	2,297	2,303
2007	2,444	2,446	2,333	2,401	2,358	2,367
2008	2,349	2,342	2,472	2,560	2,529	2,531
2009	2,438	2,487	2,556	2,480	2,498	2,435
2010	2,422	2,403	2,371	2,439	2,412	2,382
2011	..	..	..	..	..	..

Table 3-6 – continued

## Gross domestic product at basic prices, by industry, monthly, quarterly and annual — Food manufacturing

	Seasonally adjusted at annual rates					
	July	August	September	October	November	December
	millions of chained (2002) dollars					
<b>Miscellaneous food manufacturing - [311A]</b>						
2005	5,831	5,828	5,960	5,801	5,853	5,935
2006	6,045	6,145	6,241	6,108	6,219	6,290
2007	6,373	6,397	6,170	6,343	6,216	6,332
2008	6,302	6,247	6,462	6,660	6,671	6,595
2009	6,738	6,747	6,712	6,501	6,652	6,514
2010	6,697	6,516	6,340	6,575	6,478	6,566
2011	..	..	..	..	..	..

Table 3-6 – continued

## Gross domestic product at basic prices, by industry, monthly, quarterly and annual — Food manufacturing

	Seasonally adjusted at annual rates				Annual
	First quarter	Second quarter	Third quarter	Fourth quarter	
	millions of chained (2002) dollars				
<b>All industries - [T001]</b>					
2005	1,142,720	1,153,150	1,163,258	1,175,593	1,158,680
2006	1,187,461	1,190,097	1,191,233	1,196,821	1,191,403
2007	1,209,003	1,218,680	1,223,012	1,225,221	1,218,979
2008	1,226,318	1,228,444	1,232,420	1,220,055	1,226,809
2009	1,196,223	1,186,205	1,190,052	1,205,683	1,194,541
2010	1,222,057	1,231,037	1,237,035	1,247,744	1,234,468
2011	1,259,849	..	..	..	..
<b>Food manufacturing - [311]</b>					
2005	17,766	17,887	17,798	18,029	17,870
2006	18,124	18,078	18,371	18,499	18,268
2007	18,257	18,427	18,549	18,310	18,386
2008	18,390	18,501	18,537	18,762	18,548
2009	18,886	18,799	18,833	18,830	18,837
2010	18,977	19,268	19,159	18,823	19,057
2011	19,135	..	..	..	..
<b>Animal food manufacturing - [3111]</b>					
2005	1,001	991	979	993	991
2006	1,043	994	1,043	1,076	1,039
2007	1,029	1,073	1,053	1,033	1,047
2008	972	975	931	950	957
2009	994	948	926	917	946
2010	904	930	908	916	914
2011	970	..	..	..	..
<b>Grain and oilseed milling - [3112]</b>					
2005	1,150	1,122	1,153	1,179	1,151
2006	1,201	1,204	1,272	1,267	1,236
2007	1,296	1,345	1,365	1,385	1,348
2008	1,393	1,418	1,362	1,390	1,391
2009	1,394	1,378	1,405	1,347	1,381
2010	1,435	1,485	1,510	1,554	1,496
2011	1,588	..	..	..	..
<b>Sugar and confectionery product manufacturing - [3113]</b>					
2005	1,526	1,492	1,478	1,368	1,466
2006	1,436	1,520	1,437	1,383	1,444
2007	1,378	1,316	1,318	1,313	1,331
2008	1,266	1,203	1,159	1,161	1,197
2009	1,109	1,162	1,165	1,173	1,152
2010	1,242	1,227	1,201	1,183	1,214
2011	1,205	..	..	..	..
<b>Fruit and vegetable preserving and specialty food manufacturing - [3114]</b>					
2005	2,045	2,100	1,971	2,080	2,049
2006	1,930	1,970	2,148	2,140	2,047
2007	2,189	2,058	2,139	2,090	2,119
2008	2,224	2,263	2,342	2,382	2,303
2009	2,434	2,423	2,398	2,357	2,403
2010	2,294	2,337	2,312	2,173	2,279
2011	2,259	..	..	..	..
<b>Dairy product manufacturing - [3115]</b>					
2005	2,290	2,291	2,338	2,349	2,317
2006	2,360	2,355	2,372	2,384	2,368
2007	2,376	2,427	2,457	2,472	2,433
2008	2,458	2,422	2,399	2,412	2,423
2009	2,433	2,419	2,398	2,405	2,414
2010	2,392	2,370	2,408	2,443	2,403
2011	2,425	..	..	..	..

Table 3-6 – continued

## Gross domestic product at basic prices, by industry, monthly, quarterly and annual — Food manufacturing

	Seasonally adjusted at annual rates				Annual
	First quarter	Second quarter	Third quarter	Fourth quarter	
	millions of chained (2002) dollars				
<b>Meat product manufacturing - [3116]</b>					
2005	4,066	4,251	4,216	4,328	4,215
2006	4,392	4,346	4,305	4,273	4,329
2007	4,207	4,366	4,297	4,214	4,271
2008	4,198	4,191	4,332	4,267	4,247
2009	4,343	4,310	4,329	4,483	4,366
2010	4,548	4,651	4,693	4,499	4,598
2011	4,522	..	..	..	..
<b>Animal (except poultry) slaughtering - [311611]</b>					
2005	1,476	1,541	1,526	1,597	1,535
2006	1,677	1,685	1,704	1,670	1,684
2007	1,648	1,686	1,632	1,534	1,625
2008	1,539	1,548	1,619	1,603	1,577
2009	1,647	1,564	1,563	1,672	1,612
2010	1,669	1,747	1,826	1,683	1,732
2011	1,665	..	..	..	..
<b>Rendering and meat processing from carcasses - [311614]</b>					
2005	1,383	1,492	1,453	1,507	1,459
2006	1,458	1,407	1,341	1,334	1,385
2007	1,301	1,416	1,411	1,444	1,393
2008	1,409	1,375	1,443	1,421	1,412
2009	1,441	1,541	1,550	1,594	1,531
2010	1,689	1,679	1,601	1,570	1,635
2011	1,631	..	..	..	..
<b>Poultry processing - [311615]</b>					
2005	1,239	1,256	1,271	1,254	1,255
2006	1,276	1,261	1,250	1,266	1,263
2007	1,248	1,274	1,276	1,290	1,272
2008	1,294	1,303	1,303	1,272	1,293
2009	1,279	1,268	1,283	1,268	1,274
2010	1,259	1,277	1,284	1,290	1,278
2011	1,287	..	..	..	..
<b>Seafood product preparation and packaging - [3117]</b>					
2005	1,015	884	909	1,000	952
2006	1,017	927	881	1,007	958
2007	902	869	937	867	894
2008	936	1,005	966	891	950
2009	820	813	811	838	820
2010	951	1,010	1,006	998	991
2011	1,039	..	..	..	..
<b>Bakeries and tortilla manufacturing - [3118]</b>					
2005	2,422	2,402	2,416	2,441	2,420
2006	2,468	2,517	2,582	2,661	2,557
2007	2,549	2,571	2,543	2,537	2,550
2008	2,588	2,613	2,587	2,712	2,625
2009	2,734	2,762	2,828	2,735	2,765
2010	2,721	2,750	2,608	2,575	2,664
2011	2,531	..	..	..	..
<b>Other food manufacturing - [3119]</b>					
2005	2,230	2,312	2,297	2,237	2,269
2006	2,224	2,197	2,285	2,274	2,245
2007	2,293	2,340	2,408	2,375	2,354
2008	2,327	2,381	2,388	2,540	2,409
2009	2,538	2,507	2,494	2,471	2,502
2010	2,398	2,397	2,399	2,411	2,401
2011	2,530	..	..	..	..



Table 3-6 – continued

**Gross domestic product at basic prices, by industry, monthly, quarterly and annual — Food manufacturing**

	Seasonally adjusted at annual rates				Annual
	First quarter	Second quarter	Third quarter	Fourth quarter	
	millions of chained (2002) dollars				
<b>Miscellaneous food manufacturing - [311A]</b>					
2005	5,810	5,846	5,873	5,863	5,848
2006	5,898	5,925	6,144	6,206	6,043
2007	6,143	6,258	6,313	6,297	6,253
2008	6,311	6,414	6,337	6,642	6,426
2009	6,667	6,649	6,732	6,556	6,651
2010	6,559	6,638	6,518	6,540	6,564
2011	6,643	..	..	..	..

Table 3-7

## Gross domestic product at basic prices, by industry, monthly, quarterly and annual — Beverage and tobacco product manufacturing

	Seasonally adjusted at annual rates					
	January	February	March	April	May	June
	millions of chained (2002) dollars					
<b>All industries - [T001]</b>						
2005	1,143,547	1,144,266	1,140,346	1,148,751	1,153,629	1,157,069
2006	1,184,765	1,187,443	1,190,174	1,190,411	1,190,914	1,188,967
2007	1,203,660	1,209,814	1,213,535	1,215,462	1,219,145	1,221,432
2008	1,227,593	1,225,918	1,225,444	1,227,674	1,227,609	1,230,049
2009	1,199,852	1,197,905	1,190,913	1,188,150	1,184,224	1,186,242
2010	1,218,415	1,220,944	1,226,813	1,227,488	1,230,963	1,234,661
2011	1,259,817	1,258,204	1,261,525	1,261,970	1,257,826	..
<b>Beverage and tobacco product manufacturing - [312]</b>						
2005	5,524	5,587	5,622	5,458	5,539	5,475
2006	5,773	6,153	5,549	5,745	5,361	5,490
2007	5,379	5,067	4,783	5,023	5,134	5,037
2008	4,882	4,785	4,786	4,989	4,940	5,066
2009	5,230	4,866	5,072	4,869	4,869	4,913
2010	4,817	4,920	4,994	5,185	5,020	4,955
2011	4,982	4,905	4,830	4,687	4,719	..
<b>Beverage manufacturing - [3121]</b>						
2005	4,367	4,467	4,487	4,405	4,502	4,440
2006	4,700	4,829	4,525	4,801	4,496	4,657
2007	4,922	4,605	4,529	4,568	4,666	4,624
2008	4,411	4,379	4,388	4,544	4,435	4,624
2009	4,782	4,377	4,551	4,357	4,344	4,410
2010	4,112	4,166	4,276	4,440	4,276	4,190
2011	4,342	4,290	4,218	4,140	4,172	..
<b>Soft drink and ice manufacturing - [31211]</b>						
2005	1,165	1,197	1,164	1,170	1,165	1,158
2006	1,348	1,430	1,334	1,340	1,169	1,326
2007	1,429	1,226	1,295	1,363	1,382	1,392
2008	1,172	1,079	1,186	1,246	1,183	1,199
2009	1,164	1,138	1,148	1,049	988	1,071
2010	1,105	1,079	1,078	1,121	1,144	1,113
2011	1,119	1,145	1,109	1,060	1,118	..
<b>Breweries - [31212]</b>						
2005	2,307	2,405	2,444	2,393	2,512	2,493
2006	2,564	2,565	2,368	2,591	2,562	2,486
2007	2,489	2,387	2,334	2,319	2,346	2,353
2008	2,412	2,453	2,384	2,401	2,353	2,477
2009	2,713	2,393	2,468	2,491	2,485	2,425
2010	2,127	2,211	2,315	2,349	2,199	2,158
2011	2,238	2,178	2,115	2,149	2,100	..
<b>Wineries - [31213]</b>						
2005	458	435	448	434	426	430
2006	401	412	442	437	407	416
2007	504	496	451	436	471	421
2008	439	458	427	450	462	470
2009	409	404	426	380	413	427
2010	387	354	351	397	383	380
2011	460	448	475	463	463	..
<b>Distilleries - [31214]</b>						
2005	447	426	428	399	377	329
2006	342	389	359	411	310	407
2007	524	524	463	466	495	474
2008	358	352	365	450	439	481
2009	462	428	515	396	432	487
2010	534	554	554	618	605	593
2011	577	576	588	506	548	..

Table 3-7 – continued

**Gross domestic product at basic prices, by industry, monthly, quarterly and annual — Beverage and tobacco product manufacturing**

	Seasonally adjusted at annual rates					
	January	February	March	April	May	June
	millions of chained (2002) dollars					
<b>Tobacco manufacturing - [3122]</b>						
2005	1,237	1,211	1,224	1,149	1,142	1,136
2006	1,175	1,387	1,125	1,079	997	983
2007	702	683	525	678	693	653
2008	681	630	624	670	706	673
2009	690	689	726	705	714	703
2010	830	870	851	884	871	880
2011	799	776	768	715	718	..

Table 3-7 – continued

## Gross domestic product at basic prices, by industry, monthly, quarterly and annual — Beverage and tobacco product manufacturing

	Seasonally adjusted at annual rates					
	July	August	September	October	November	December
millions of chained (2002) dollars						
<b>All industries - [T001]</b>						
2005	1,160,028	1,164,393	1,165,353	1,169,253	1,175,654	1,181,871
2006	1,191,165	1,192,085	1,190,448	1,192,434	1,195,178	1,202,852
2007	1,220,408	1,224,229	1,224,399	1,225,659	1,227,286	1,222,719
2008	1,235,916	1,230,890	1,230,454	1,230,785	1,220,842	1,208,539
2009	1,188,066	1,187,338	1,194,753	1,198,094	1,206,697	1,212,258
2010	1,235,029	1,238,392	1,237,685	1,241,959	1,247,335	1,253,938
2011	..	..	..	..	..	..
<b>Beverage and tobacco product manufacturing - [312]</b>						
2005	5,892	5,616	5,628	5,757	5,567	5,811
2006	5,818	5,501	5,492	5,418	5,362	5,070
2007	4,879	4,958	4,933	4,854	4,924	4,777
2008	4,888	5,042	4,797	4,948	4,958	4,977
2009	4,788	4,740	4,935	4,897	4,961	4,920
2010	5,040	5,082	4,830	4,645	4,683	4,860
2011	..	..	..	..	..	..
<b>Beverage manufacturing - [3121]</b>						
2005	4,689	4,506	4,565	4,673	4,478	4,673
2006	4,949	4,768	4,796	4,721	4,721	4,521
2007	4,480	4,527	4,619	4,523	4,541	4,308
2008	4,441	4,541	4,322	4,469	4,580	4,571
2009	4,273	4,267	4,336	4,273	4,284	4,327
2010	4,243	4,382	4,128	4,087	4,118	4,221
2011	..	..	..	..	..	..
<b>Soft drink and ice manufacturing - [31211]</b>						
2005	1,207	1,213	1,226	1,296	1,248	1,239
2006	1,320	1,353	1,346	1,317	1,343	1,322
2007	1,328	1,350	1,453	1,405	1,352	1,237
2008	1,154	1,168	1,076	1,122	1,137	1,113
2009	1,084	1,036	1,040	1,002	1,042	1,125
2010	1,114	1,099	1,049	1,050	1,052	1,129
2011	..	..	..	..	..	..
<b>Breweries - [31212]</b>						
2005	2,691	2,489	2,516	2,561	2,422	2,575
2006	2,652	2,528	2,556	2,523	2,550	2,367
2007	2,297	2,301	2,327	2,327	2,358	2,290
2008	2,387	2,467	2,371	2,387	2,492	2,542
2009	2,292	2,328	2,391	2,328	2,283	2,266
2010	2,214	2,315	2,110	2,048	2,076	2,096
2011	..	..	..	..	..	..
<b>Wineries - [31213]</b>						
2005	400	421	446	437	450	459
2006	498	475	460	455	415	390
2007	444	407	430	434	396	390
2008	403	446	406	415	467	436
2009	421	433	416	423	436	386
2010	383	428	452	483	452	454
2011	..	..	..	..	..	..
<b>Distilleries - [31214]</b>						
2005	351	358	348	342	331	376
2006	482	396	421	414	385	436
2007	414	490	414	338	436	374
2008	507	452	467	576	484	466
2009	490	477	494	543	559	596
2010	575	581	577	576	613	621
2011	..	..	..	..	..	..

Table 3-7 – continued

**Gross domestic product at basic prices, by industry, monthly, quarterly and annual — Beverage and tobacco product manufacturing**

	Seasonally adjusted at annual rates					
	July	August	September	October	November	December
	millions of chained (2002) dollars					
<b>Tobacco manufacturing - [3122]</b>						
2005	1,295	1,206	1,169	1,193	1,186	1,240
2006	1,032	912	885	883	839	751
2007	633	660	580	586	626	673
2008	663	710	674	688	622	642
2009	702	670	768	782	822	763
2010	907	847	829	719	727	789
2011	..	..	..	..	..	..

Table 3-7 – continued

## Gross domestic product at basic prices, by industry, monthly, quarterly and annual — Beverage and tobacco product manufacturing

	Seasonally adjusted at annual rates				Annual
	First quarter	Second quarter	Third quarter	Fourth quarter	
millions of chained (2002) dollars					
<b>All industries - [T001]</b>					
2005	1,142,720	1,153,150	1,163,258	1,175,593	1,158,680
2006	1,187,461	1,190,097	1,191,233	1,196,821	1,191,403
2007	1,209,003	1,218,680	1,223,012	1,225,221	1,218,979
2008	1,226,318	1,228,444	1,232,420	1,220,055	1,226,809
2009	1,196,223	1,186,205	1,190,052	1,205,683	1,194,541
2010	1,222,057	1,231,037	1,237,035	1,247,744	1,234,468
2011	1,259,849	..	..	..	..
<b>Beverage and tobacco product manufacturing - [312]</b>					
2005	5,578	5,491	5,712	5,712	5,623
2006	5,825	5,532	5,604	5,283	5,561
2007	5,076	5,065	4,923	4,852	4,979
2008	4,818	4,998	4,909	4,961	4,922
2009	5,056	4,884	4,821	4,926	4,922
2010	4,910	5,053	4,984	4,729	4,919
2011	4,906	..	..	..	..
<b>Beverage manufacturing - [3121]</b>					
2005	4,440	4,449	4,587	4,608	4,521
2006	4,685	4,651	4,838	4,654	4,707
2007	4,685	4,619	4,542	4,457	4,576
2008	4,393	4,534	4,435	4,540	4,475
2009	4,570	4,370	4,292	4,295	4,382
2010	4,185	4,302	4,251	4,142	4,220
2011	4,283	..	..	..	..
<b>Soft drink and ice manufacturing - [31211]</b>					
2005	1,175	1,164	1,215	1,261	1,204
2006	1,371	1,278	1,340	1,327	1,329
2007	1,317	1,379	1,377	1,331	1,351
2008	1,146	1,209	1,133	1,124	1,153
2009	1,150	1,036	1,053	1,056	1,074
2010	1,087	1,126	1,087	1,077	1,094
2011	1,124	..	..	..	..
<b>Breweries - [31212]</b>					
2005	2,385	2,466	2,565	2,519	2,484
2006	2,499	2,546	2,579	2,480	2,526
2007	2,403	2,339	2,308	2,325	2,344
2008	2,416	2,410	2,408	2,474	2,427
2009	2,525	2,467	2,337	2,292	2,405
2010	2,218	2,235	2,213	2,073	2,185
2011	2,177	..	..	..	..
<b>Wineries - [31213]</b>					
2005	447	430	422	449	437
2006	418	420	478	420	434
2007	484	443	427	407	440
2008	441	461	418	439	440
2009	413	407	423	415	414
2010	364	387	421	463	409
2011	461	..	..	..	..
<b>Distilleries - [31214]</b>					
2005	434	368	352	350	376
2006	363	376	433	412	396
2007	504	478	439	383	451
2008	358	457	475	509	450
2009	468	438	487	566	490
2010	547	605	578	603	583
2011	580	..	..	..	..

Table 3-7 – continued

**Gross domestic product at basic prices, by industry, monthly, quarterly and annual — Beverage and tobacco product manufacturing**

	Seasonally adjusted at annual rates				Annual
	First quarter	Second quarter	Third quarter	Fourth quarter	
	millions of chained (2002) dollars				
<b>Tobacco manufacturing - [3122]</b>					
2005	1,224	1,142	1,223	1,206	1,199
2006	1,229	1,020	943	824	1,004
2007	637	675	624	628	641
2008	645	683	682	651	665
2009	702	707	713	789	728
2010	850	878	861	745	834
2011	781	..	..	..	..

**Table 3-8**  
**Gross domestic product at basic prices, by industry, monthly, quarterly and annual — Textile, clothing and leather product manufacturing**

	Seasonally adjusted at annual rates					
	January	February	March	April	May	June
	millions of chained (2002) dollars					
<b>All industries - [T001]</b>						
2005	1,143,547	1,144,266	1,140,346	1,148,751	1,153,629	1,157,069
2006	1,184,765	1,187,443	1,190,174	1,190,411	1,190,914	1,188,967
2007	1,203,660	1,209,814	1,213,535	1,215,462	1,219,145	1,221,432
2008	1,227,593	1,225,918	1,225,444	1,227,674	1,227,609	1,230,049
2009	1,199,852	1,197,905	1,190,913	1,188,150	1,184,224	1,186,242
2010	1,218,415	1,220,944	1,226,813	1,227,488	1,230,963	1,234,661
2011	1,259,817	1,258,204	1,261,525	1,261,970	1,257,826	..
<b>Textile, clothing and leather product manufacturing - [31X]</b>						
2005	5,239	5,258	5,231	5,159	4,885	4,924
2006	5,003	4,673	4,771	4,770	4,637	4,551
2007	3,957	4,415	4,091	3,978	3,966	3,947
2008	3,216	3,139	3,201	3,304	3,264	3,125
2009	3,053	2,831	2,766	2,711	2,626	2,630
2010	2,802	2,855	2,837	2,879	3,056	2,944
2011	2,876	2,926	2,953	2,859	2,836	..
<b>Textile and textile product mills - [31A]</b>						
2005	2,441	2,364	2,359	2,273	2,213	2,238
2006	2,173	2,050	2,077	1,974	1,958	1,903
2007	1,781	1,940	1,793	1,837	1,855	1,793
2008	1,493	1,580	1,555	1,586	1,630	1,576
2009	1,390	1,287	1,235	1,291	1,219	1,271
2010	1,384	1,327	1,397	1,388	1,422	1,385
2011	1,357	1,434	1,441	1,413	1,382	..
<b>Textile mills - [313]</b>						
2005	1,330	1,313	1,265	1,237	1,209	1,196
2006	1,198	1,097	1,117	1,049	1,021	990
2007	885	997	925	924	912	905
2008	639	763	744	767	770	755
2009	687	657	626	667	640	672
2010	712	679	702	702	721	683
2011	715	764	759	746	731	..
<b>Textile product mills - [314]</b>						
2005	1,108	1,050	1,093	1,034	1,002	1,040
2006	974	953	959	922	935	908
2007	892	942	868	910	937	885
2008	839	810	803	813	852	814
2009	699	629	607	624	580	600
2010	671	648	692	684	699	698
2011	643	672	683	669	653	..
<b>Clothing manufacturing - [315]</b>						
2005	2,574	2,665	2,679	2,678	2,480	2,495
2006	2,593	2,412	2,467	2,603	2,492	2,456
2007	1,970	2,258	2,101	1,935	1,911	1,961
2008	1,517	1,383	1,481	1,538	1,444	1,357
2009	1,463	1,382	1,352	1,259	1,246	1,191
2010	1,271	1,360	1,265	1,324	1,481	1,402
2011	1,325	1,314	1,334	1,294	1,298	..
<b>Leather and allied product manufacturing - [316]</b>						
2005	222	226	193	207	189	190
2006	234	208	225	196	190	196
2007	201	214	194	200	193	189
2008	199	169	160	174	182	184
2009	194	158	174	155	157	162
2010	142	162	169	162	149	153
2011	188	173	173	147	150	..



Table 3-8 – continued

**Gross domestic product at basic prices, by industry, monthly, quarterly and annual — Textile, clothing and leather product manufacturing**

	Seasonally adjusted at annual rates					
	July	August	September	October	November	December
	millions of chained (2002) dollars					
<b>All industries - [T001]</b>						
2005	1,160,028	1,164,393	1,165,353	1,169,253	1,175,654	1,181,871
2006	1,191,165	1,192,085	1,190,448	1,192,434	1,195,178	1,202,852
2007	1,220,408	1,224,229	1,224,399	1,225,659	1,227,286	1,222,719
2008	1,235,916	1,230,890	1,230,454	1,230,785	1,220,842	1,208,539
2009	1,188,066	1,187,338	1,194,753	1,198,094	1,206,697	1,212,258
2010	1,235,029	1,238,392	1,237,685	1,241,959	1,247,335	1,253,938
2011	..	..	..	..	..	..
<b>Textile, clothing and leather product manufacturing - [31X]</b>						
2005	4,924	4,916	4,937	4,763	4,938	4,754
2006	4,411	4,257	4,264	4,316	4,081	4,242
2007	3,700	3,885	3,634	3,779	3,632	3,408
2008	3,228	3,315	3,439	3,240	3,140	3,223
2009	2,625	2,553	2,610	2,558	2,756	2,798
2010	2,842	2,829	3,055	3,030	3,010	2,898
2011	..	..	..	..	..	..
<b>Textile and textile product mills - [31A]</b>						
2005	2,204	2,164	2,163	2,122	2,141	2,114
2006	1,907	1,935	1,922	1,924	1,792	1,893
2007	1,634	1,662	1,628	1,589	1,638	1,538
2008	1,567	1,558	1,599	1,518	1,463	1,500
2009	1,267	1,251	1,244	1,348	1,362	1,354
2010	1,371	1,365	1,389	1,356	1,342	1,387
2011	..	..	..	..	..	..
<b>Textile mills - [313]</b>						
2005	1,167	1,111	1,148	1,145	1,147	1,108
2006	979	1,006	992	959	894	926
2007	786	825	765	761	782	733
2008	770	729	779	770	725	761
2009	669	664	641	676	688	687
2010	677	696	686	686	673	726
2011	..	..	..	..	..	..
<b>Textile product mills - [314]</b>						
2005	1,034	1,050	1,014	975	993	1,003
2006	925	925	926	960	895	962
2007	840	833	855	821	848	797
2008	793	820	815	746	734	738
2009	599	589	603	670	671	666
2010	690	668	699	669	666	662
2011	..	..	..	..	..	..
<b>Clothing manufacturing - [315]</b>						
2005	2,523	2,526	2,568	2,448	2,598	2,438
2006	2,345	2,151	2,194	2,234	2,149	2,200
2007	1,877	2,050	1,816	1,983	1,804	1,698
2008	1,473	1,574	1,678	1,552	1,494	1,552
2009	1,179	1,141	1,196	1,044	1,232	1,277
2010	1,282	1,286	1,450	1,448	1,446	1,308
2011	..	..	..	..	..	..
<b>Leather and allied product manufacturing - [316]</b>						
2005	197	223	205	194	200	202
2006	161	169	149	160	144	152
2007	186	171	186	204	186	168
2008	181	177	157	165	178	166
2009	172	155	165	159	156	160
2010	183	172	210	220	216	196
2011	..	..	..	..	..	..

Table 3-8 – continued

**Gross domestic product at basic prices, by industry, monthly, quarterly and annual — Textile, clothing and leather product manufacturing**

	Seasonally adjusted at annual rates				Annual
	First quarter	Second quarter	Third quarter	Fourth quarter	
	millions of chained (2002) dollars				
<b>All industries - [T001]</b>					
2005	1,142,720	1,153,150	1,163,258	1,175,593	1,158,680
2006	1,187,461	1,190,097	1,191,233	1,196,821	1,191,403
2007	1,209,003	1,218,680	1,223,012	1,225,221	1,218,979
2008	1,226,318	1,228,444	1,232,420	1,220,055	1,226,809
2009	1,196,223	1,186,205	1,190,052	1,205,683	1,194,541
2010	1,222,057	1,231,037	1,237,035	1,247,744	1,234,468
2011	1,259,849	..	..	..	..
<b>Textile, clothing and leather product manufacturing - [31X]</b>					
2005	5,243	4,989	4,926	4,818	4,994
2006	4,816	4,653	4,311	4,213	4,498
2007	4,154	3,964	3,740	3,606	3,866
2008	3,185	3,231	3,327	3,201	3,236
2009	2,883	2,656	2,596	2,704	2,710
2010	2,831	2,960	2,909	2,979	2,920
2011	2,918	..	..	..	..
<b>Textile and textile product mills - [31A]</b>					
2005	2,388	2,241	2,177	2,126	2,233
2006	2,100	1,945	1,921	1,870	1,959
2007	1,838	1,828	1,641	1,588	1,724
2008	1,543	1,597	1,575	1,494	1,552
2009	1,304	1,260	1,254	1,355	1,293
2010	1,369	1,398	1,375	1,362	1,376
2011	1,411	..	..	..	..
<b>Textile mills - [313]</b>					
2005	1,303	1,214	1,142	1,133	1,198
2006	1,137	1,020	992	926	1,019
2007	936	914	792	759	850
2008	715	764	759	752	748
2009	657	660	658	684	664
2010	698	702	686	695	695
2011	746	..	..	..	..
<b>Textile product mills - [314]</b>					
2005	1,084	1,025	1,033	990	1,033
2006	962	922	925	939	937
2007	901	911	843	822	869
2008	817	826	809	739	798
2009	645	601	597	669	628
2010	670	694	686	666	679
2011	666	..	..	..	..
<b>Clothing manufacturing - [315]</b>					
2005	2,639	2,551	2,539	2,495	2,556
2006	2,491	2,517	2,230	2,194	2,358
2007	2,110	1,936	1,914	1,828	1,947
2008	1,460	1,446	1,575	1,533	1,504
2009	1,399	1,232	1,172	1,184	1,247
2010	1,299	1,402	1,339	1,401	1,360
2011	1,324	..	..	..	..
<b>Leather and allied product manufacturing - [316]</b>					
2005	214	195	208	199	204
2006	222	194	160	152	182
2007	203	194	181	186	191
2008	176	180	172	170	174
2009	175	158	164	158	164
2010	158	155	188	211	178
2011	178	..	..	..	..

**Table 3-9**  
**Gross domestic product at basic prices, by industry, monthly, quarterly and annual — Wood product manufacturing**

	Seasonally adjusted at annual rates					
	January	February	March	April	May	June
	millions of chained (2002) dollars					
<b>All industries - [T001]</b>						
2005	1,143,547	1,144,266	1,140,346	1,148,751	1,153,629	1,157,069
2006	1,184,765	1,187,443	1,190,174	1,190,411	1,190,914	1,188,967
2007	1,203,660	1,209,814	1,213,535	1,215,462	1,219,145	1,221,432
2008	1,227,593	1,225,918	1,225,444	1,227,674	1,227,609	1,230,049
2009	1,199,852	1,197,905	1,190,913	1,188,150	1,184,224	1,186,242
2010	1,218,415	1,220,944	1,226,813	1,227,488	1,230,963	1,234,661
2011	1,259,817	1,258,204	1,261,525	1,261,970	1,257,826	..
<b>Wood product manufacturing - [321]</b>						
2005	13,980	13,683	13,606	13,605	14,063	13,997
2006	14,572	14,161	14,226	13,935	13,494	13,420
2007	12,934	13,288	13,195	12,929	12,728	12,805
2008	10,990	10,958	10,749	10,924	10,883	10,866
2009	9,303	8,826	8,950	8,906	8,796	8,855
2010	9,819	9,876	10,086	10,262	10,338	10,341
2011	10,156	10,347	10,178	10,131	10,183	..
<b>Sawmills and wood preservation - [3211]</b>						
2005	7,375	7,390	7,413	7,367	7,443	7,576
2006	7,976	7,650	7,719	7,560	7,408	7,301
2007	6,750	6,871	6,762	6,888	6,750	6,736
2008	5,378	5,311	5,283	5,267	5,253	5,268
2009	4,328	4,139	4,150	4,122	4,183	4,205
2010	4,781	4,864	5,031	5,090	5,009	5,056
2011	5,057	5,194	5,109	5,056	5,189	..
<b>Veneer, plywood and engineered wood product manufacturing - [3212]</b>						
2005	3,174	3,062	3,066	3,125	3,389	3,366
2006	3,391	3,280	3,206	3,146	2,916	3,072
2007	2,982	2,982	2,929	2,874	2,875	2,816
2008	2,442	2,382	2,287	2,408	2,399	2,401
2009	2,080	2,057	2,057	2,023	1,888	1,945
2010	2,198	2,273	2,245	2,360	2,390	2,321
2011	2,265	2,208	2,271	2,225	2,232	..
<b>Veneer and plywood mills - [32121A]</b>						
2005	940	953	902	974	1,060	1,040
2006	988	932	937	956	929	953
2007	819	864	840	792	803	816
2008	746	749	732	724	717	681
2009	626	633	622	606	544	522
2010	548	478	489	532	544	582
2011	656	656	652	658	668	..
<b>Structural wood product manufacturing - [321215]</b>						
2005	419	431	419	410	424	452
2006	500	498	479	486	462	422
2007	442	452	457	457	439	437
2008	363	349	346	379	359	362
2009	289	271	273	269	256	290
2010	370	405	400	394	416	387
2011	349	327	347	356	346	..
<b>Particle board, fibreboard and waferboard mills - [32121B]</b>						
2005	1,769	1,653	1,703	1,713	1,877	1,846
2006	1,859	1,801	1,745	1,652	1,474	1,673
2007	1,713	1,622	1,576	1,573	1,599	1,505
2008	1,286	1,235	1,142	1,237	1,282	1,332
2009	1,157	1,159	1,171	1,160	1,100	1,128
2010	1,238	1,358	1,318	1,422	1,392	1,312
2011	1,219	1,194	1,236	1,147	1,164	..

Table 3-9 – continued

## Gross domestic product at basic prices, by industry, monthly, quarterly and annual — Wood product manufacturing

	Seasonally adjusted at annual rates					
	January	February	March	April	May	June
millions of chained (2002) dollars						
<b>Other wood product manufacturing</b>						
- [3219]						
2005	3,285	3,144	3,062	3,037	3,098	2,971
2006	3,180	3,163	3,223	3,150	3,095	2,988
2007	3,054	3,223	3,254	3,035	2,977	3,073
2008	2,849	2,903	2,837	2,890	2,876	2,855
2009	2,534	2,333	2,410	2,418	2,392	2,384
2010	2,551	2,495	2,560	2,574	2,652	2,671
2011	2,580	2,667	2,561	2,589	2,543	..
<b>Millwork - [32191]</b>						
2005	2,268	2,189	2,116	2,030	2,020	1,920
2006	2,123	2,072	2,107	2,141	2,036	1,974
2007	1,913	2,104	2,090	1,978	2,001	2,063
2008	1,879	1,907	1,857	1,923	1,960	1,905
2009	1,697	1,572	1,653	1,633	1,613	1,631
2010	1,735	1,711	1,771	1,756	1,808	1,787
2011	1,671	1,689	1,590	1,595	1,577	..
<b>Wood container and other wood product manufacturing - [3219X]</b>						
2005	1,023	962	953	1,002	1,066	1,038
2006	1,054	1,081	1,105	1,013	1,051	1,008
2007	1,115	1,108	1,146	1,046	977	1,011
2008	964	988	971	964	922	949
2009	837	762	764	787	780	759
2010	821	792	799	824	850	884
2011	897	959	946	967	942	..

Table 3-9 – continued

## Gross domestic product at basic prices, by industry, monthly, quarterly and annual — Wood product manufacturing

	Seasonally adjusted at annual rates					
	July	August	September	October	November	December
	millions of chained (2002) dollars					
<b>All industries - [T001]</b>						
2005	1,160,028	1,164,393	1,165,353	1,169,253	1,175,654	1,181,871
2006	1,191,165	1,192,085	1,190,448	1,192,434	1,195,178	1,202,852
2007	1,220,408	1,224,229	1,224,399	1,225,659	1,227,286	1,222,719
2008	1,235,916	1,230,890	1,230,454	1,230,785	1,220,842	1,208,539
2009	1,188,066	1,187,338	1,194,753	1,198,094	1,206,697	1,212,258
2010	1,235,029	1,238,392	1,237,685	1,241,959	1,247,335	1,253,938
2011	..	..	..	..	..	..
<b>Wood product manufacturing - [321]</b>						
2005	13,571	13,676	13,309	13,241	13,572	14,025
2006	13,552	13,450	13,424	13,080	12,878	13,140
2007	12,415	12,310	12,059	11,988	11,898	11,355
2008	11,049	10,483	10,644	10,474	10,118	9,163
2009	9,009	9,274	9,290	9,324	9,596	9,529
2010	10,067	10,100	9,876	10,006	9,904	10,080
2011	..	..	..	..	..	..
<b>Sawmills and wood preservation - [3211]</b>						
2005	7,586	7,782	7,597	7,598	7,609	7,756
2006	7,330	7,212	7,009	6,896	6,881	6,802
2007	6,450	6,225	6,088	5,936	5,769	5,503
2008	5,186	5,086	5,079	4,958	4,897	4,341
2009	4,309	4,483	4,475	4,526	4,566	4,576
2010	5,038	5,063	4,833	5,043	4,979	5,034
2011	..	..	..	..	..	..
<b>Veneer, plywood and engineered wood product manufacturing - [3212]</b>						
2005	3,101	3,133	2,937	2,812	3,062	3,177
2006	3,129	3,011	3,163	3,014	2,933	3,131
2007	2,709	2,794	2,824	2,717	2,633	2,537
2008	2,335	2,272	2,337	2,296	2,255	1,836
2009	1,992	2,026	2,018	2,039	2,070	2,105
2010	2,265	2,238	2,228	2,218	2,216	2,179
2011	..	..	..	..	..	..
<b>Veneer and plywood mills - [32121A]</b>						
2005	942	961	978	938	995	945
2006	988	967	885	860	806	851
2007	766	765	765	773	778	747
2008	663	699	761	702	681	613
2009	509	532	509	525	516	529
2010	619	595	580	606	611	585
2011	..	..	..	..	..	..
<b>Structural wood product manufacturing - [321215]</b>						
2005	429	428	476	418	454	472
2006	421	429	441	414	409	451
2007	457	439	422	425	408	397
2008	354	351	327	335	334	296
2009	300	310	323	329	327	349
2010	364	358	367	368	362	376
2011	..	..	..	..	..	..
<b>Particle board, fibreboard and waferboard mills - [32121B]</b>						
2005	1,698	1,715	1,489	1,461	1,608	1,724
2006	1,701	1,584	1,807	1,715	1,692	1,793
2007	1,395	1,546	1,624	1,467	1,386	1,330
2008	1,291	1,160	1,211	1,226	1,205	840
2009	1,185	1,174	1,168	1,157	1,216	1,193
2010	1,238	1,251	1,240	1,185	1,190	1,145
2011	..	..	..	..	..	..

Table 3-9 – continued

**Gross domestic product at basic prices, by industry, monthly, quarterly and annual — Wood product manufacturing**

	Seasonally adjusted at annual rates					
	July	August	September	October	November	December
millions of chained (2002) dollars						
<b>Other wood product manufacturing</b>						
- [3219]						
2005	2,884	2,796	2,826	2,896	2,909	3,068
2006	3,022	3,109	3,101	3,030	2,951	3,044
2007	3,037	3,041	2,930	3,034	3,122	2,964
2008	3,067	2,781	2,853	2,833	2,652	2,583
2009	2,400	2,459	2,478	2,460	2,601	2,529
2010	2,530	2,555	2,542	2,516	2,485	2,595
2011	..	..	..	..	..	..
<b>Millwork - [32191]</b>						
2005	1,921	1,807	1,835	1,847	1,890	1,989
2006	1,976	2,059	2,038	1,992	1,955	1,959
2007	2,047	2,007	1,948	2,045	2,108	1,960
2008	2,074	1,829	1,926	1,882	1,771	1,766
2009	1,670	1,723	1,724	1,699	1,785	1,701
2010	1,636	1,626	1,673	1,629	1,629	1,641
2011	..	..	..	..	..	..
<b>Wood container and other wood product manufacturing - [3219X]</b>						
2005	959	979	981	1,034	1,008	1,067
2006	1,037	1,045	1,055	1,031	991	1,069
2007	992	1,028	979	991	1,016	999
2008	997	946	929	948	880	824
2009	742	750	766	771	825	829
2010	883	912	863	876	849	935
2011	..	..	..	..	..	..

Table 3-9 – continued

## Gross domestic product at basic prices, by industry, monthly, quarterly and annual — Wood product manufacturing

	Seasonally adjusted at annual rates				Annual
	First quarter	Second quarter	Third quarter	Fourth quarter	
	millions of chained (2002) dollars				
<b>All industries - [T001]</b>					
2005	1,142,720	1,153,150	1,163,258	1,175,593	1,158,680
2006	1,187,461	1,190,097	1,191,233	1,196,821	1,191,403
2007	1,209,003	1,218,680	1,223,012	1,225,221	1,218,979
2008	1,226,318	1,228,444	1,232,420	1,220,055	1,226,809
2009	1,196,223	1,186,205	1,190,052	1,205,683	1,194,541
2010	1,222,057	1,231,037	1,237,035	1,247,744	1,234,468
2011	1,259,849	..	..	..	..
<b>Wood product manufacturing - [321]</b>					
2005	13,756	13,888	13,519	13,613	13,694
2006	14,320	13,616	13,475	13,033	13,611
2007	13,139	12,821	12,261	11,747	12,492
2008	10,899	10,891	10,725	9,918	10,608
2009	9,026	8,852	9,191	9,483	9,138
2010	9,927	10,314	10,014	9,997	10,063
2011	10,227	..	..	..	..
<b>Sawmills and wood preservation - [3211]</b>					
2005	7,393	7,462	7,655	7,654	7,541
2006	7,782	7,423	7,184	6,860	7,312
2007	6,794	6,791	6,254	5,736	6,394
2008	5,324	5,263	5,117	4,732	5,109
2009	4,206	4,170	4,422	4,556	4,338
2010	4,892	5,052	4,978	5,019	4,985
2011	5,120	..	..	..	..
<b>Veneer, plywood and engineered wood product manufacturing - [3212]</b>					
2005	3,101	3,293	3,057	3,017	3,117
2006	3,292	3,045	3,101	3,026	3,116
2007	2,964	2,855	2,776	2,629	2,806
2008	2,370	2,403	2,315	2,129	2,304
2009	2,065	1,952	2,012	2,071	2,025
2010	2,239	2,357	2,244	2,204	2,261
2011	2,248	..	..	..	..
<b>Veneer and plywood mills - [32121A]</b>					
2005	932	1,025	960	959	969
2006	952	946	947	839	921
2007	841	804	765	766	794
2008	742	707	708	665	706
2009	627	557	517	523	556
2010	505	553	598	601	564
2011	655	..	..	..	..
<b>Structural wood product manufacturing - [321215]</b>					
2005	423	429	444	448	436
2006	492	457	430	425	451
2007	450	444	439	410	436
2008	353	367	344	322	346
2009	278	272	311	335	299
2010	392	399	363	369	381
2011	341	..	..	..	..
<b>Particle board, fibreboard and waferboard mills - [32121B]</b>					
2005	1,708	1,812	1,634	1,598	1,688
2006	1,802	1,600	1,697	1,733	1,708
2007	1,637	1,559	1,522	1,394	1,528
2008	1,221	1,284	1,221	1,090	1,204
2009	1,162	1,129	1,176	1,189	1,164
2010	1,305	1,375	1,243	1,173	1,274
2011	1,216	..	..	..	..

Table 3-9 – continued

## Gross domestic product at basic prices, by industry, monthly, quarterly and annual — Wood product manufacturing

	Seasonally adjusted at annual rates				Annual
	First quarter	Second quarter	Third quarter	Fourth quarter	
	millions of chained (2002) dollars				
<b>Other wood product manufacturing - [3219]</b>					
2005	3,164	3,035	2,835	2,958	2,998
2006	3,189	3,078	3,077	3,008	3,088
2007	3,177	3,028	3,003	3,040	3,062
2008	2,863	2,874	2,900	2,689	2,832
2009	2,426	2,398	2,446	2,530	2,450
2010	2,535	2,632	2,542	2,532	2,560
2011	2,603	..	..	..	..
<b>Millwork - [32191]</b>					
2005	2,191	1,990	1,854	1,909	1,986
2006	2,101	2,050	2,024	1,969	2,036
2007	2,036	2,014	2,001	2,038	2,022
2008	1,881	1,929	1,943	1,806	1,890
2009	1,641	1,626	1,706	1,728	1,675
2010	1,739	1,784	1,645	1,633	1,700
2011	1,650	..	..	..	..
<b>Wood container and other wood product manufacturing - [3219X]</b>					
2005	979	1,035	973	1,036	1,006
2006	1,080	1,024	1,046	1,030	1,045
2007	1,123	1,011	1,000	1,002	1,034
2008	974	945	957	884	940
2009	788	775	753	808	781
2010	804	853	886	887	857
2011	934	..	..	..	..



**Table 3-10**  
**Gross domestic product at basic prices, by industry, monthly, quarterly and annual — Paper manufacturing**

	Seasonally adjusted at annual rates					
	January	February	March	April	May	June
	millions of chained (2002) dollars					
<b>All industries - [T001]</b>						
2005	1,143,547	1,144,266	1,140,346	1,148,751	1,153,629	1,157,069
2006	1,184,765	1,187,443	1,190,174	1,190,411	1,190,914	1,188,967
2007	1,203,660	1,209,814	1,213,535	1,215,462	1,219,145	1,221,432
2008	1,227,593	1,225,918	1,225,444	1,227,674	1,227,609	1,230,049
2009	1,199,852	1,197,905	1,190,913	1,188,150	1,184,224	1,186,242
2010	1,218,415	1,220,944	1,226,813	1,227,488	1,230,963	1,234,661
2011	1,259,817	1,258,204	1,261,525	1,261,970	1,257,826	..
<b>Paper manufacturing - [322]</b>						
2005	12,289	12,301	12,259	12,249	12,351	12,267
2006	11,407	11,120	10,940	10,924	10,879	10,783
2007	11,004	10,917	11,027	11,115	11,047	11,119
2008	10,474	10,273	10,223	10,179	10,067	9,990
2009	8,799	9,052	8,544	8,422	8,513	8,619
2010	9,104	8,957	8,980	8,924	8,819	8,885
2011	8,774	8,863	8,860	8,690	8,567	..
<b>Pulp, paper and paperboard mills - [3221]</b>						
2005	8,564	8,665	8,720	8,619	8,708	8,604
2006	7,877	7,717	7,576	7,588	7,528	7,477
2007	7,844	7,749	7,934	8,018	7,943	7,978
2008	7,515	7,296	7,264	7,240	7,157	7,167
2009	6,001	6,192	5,779	5,542	5,673	5,782
2010	6,106	6,222	6,114	6,053	5,935	5,942
2011	5,949	6,001	5,915	5,920	5,827	..
<b>Pulp mills - [32211]</b>						
2005	1,846	1,872	1,876	1,832	1,870	1,857
2006	1,737	1,758	1,690	1,696	1,638	1,634
2007	1,760	1,723	1,766	1,785	1,770	1,795
2008	1,754	1,725	1,694	1,672	1,658	1,641
2009	1,364	1,435	1,272	1,269	1,297	1,345
2010	1,478	1,472	1,494	1,476	1,431	1,451
2011	1,500	1,531	1,499	1,516	1,481	..
<b>Paper mills - [32212]</b>						
2005	5,866	5,949	5,988	5,940	6,023	5,935
2006	5,358	5,177	5,100	5,113	5,101	5,050
2007	5,310	5,257	5,398	5,466	5,427	5,423
2008	4,956	4,772	4,827	4,803	4,731	4,809
2009	4,051	4,148	4,018	3,694	3,815	3,828
2010	3,954	4,096	3,952	3,893	3,840	3,823
2011	3,724	3,752	3,722	3,694	3,633	..
<b>Paper (except newsprint) mills - [322121]</b>						
2005	2,918	2,954	2,911	2,885	2,909	2,847
2006	2,464	2,313	2,347	2,304	2,313	2,249
2007	2,517	2,485	2,596	2,612	2,575	2,563
2008	2,495	2,381	2,398	2,346	2,343	2,354
2009	2,000	2,089	1,992	1,880	1,980	1,957
2010	1,907	1,953	1,835	1,879	1,812	1,832
2011	1,786	1,793	1,805	1,718	1,680	..
<b>Newsprint mills - [322122]</b>						
2005	2,916	2,961	3,034	3,009	3,065	3,035
2006	2,832	2,792	2,693	2,739	2,721	2,727
2007	2,745	2,723	2,754	2,804	2,800	2,806
2008	2,421	2,351	2,389	2,415	2,348	2,413
2009	2,018	2,027	1,993	1,786	1,808	1,842
2010	2,011	2,104	2,077	1,978	1,991	1,955
2011	1,903	1,924	1,884	1,939	1,916	..

Table 3-10 – continued

## Gross domestic product at basic prices, by industry, monthly, quarterly and annual — Paper manufacturing

	Seasonally adjusted at annual rates					
	January	February	March	April	May	June
	millions of chained (2002) dollars					
<b>Paperboard mills - [32213]</b>						
2005	865	856	868	864	829	822
2006	787	777	787	778	797	799
2007	780	782	783	784	760	764
2008	763	745	709	736	736	701
2009	579	587	514	564	552	582
2010	611	612	597	613	603	597
2011	623	606	591	597	606	..
<b>Converted paper product manufacturing - [3222]</b>						
2005	3,756	3,687	3,606	3,680	3,696	3,708
2006	3,548	3,426	3,384	3,359	3,371	3,328
2007	3,221	3,221	3,177	3,187	3,188	3,222
2008	3,037	3,033	3,014	2,996	2,966	2,895
2009	2,777	2,843	2,732	2,805	2,783	2,791
2010	2,949	2,745	2,843	2,841	2,842	2,890
2011	2,794	2,829	2,889	2,747	2,715	..
<b>Paperboard container manufacturing - [32221]</b>						
2005	1,754	1,682	1,637	1,667	1,660	1,634
2006	1,613	1,551	1,591	1,585	1,585	1,572
2007	1,481	1,524	1,495	1,483	1,490	1,552
2008	1,416	1,402	1,373	1,353	1,382	1,329
2009	1,266	1,313	1,243	1,296	1,258	1,257
2010	1,455	1,343	1,391	1,388	1,373	1,398
2011	1,313	1,309	1,366	1,282	1,309	..
<b>Paper bag and coated and treated paper manufacturing - [32222]</b>						
2005	1,144	1,103	1,096	1,133	1,160	1,165
2006	1,032	1,040	950	940	924	915
2007	894	878	881	898	874	856
2008	866	849	851	819	800	789
2009	727	737	713	736	781	782
2010	710	689	733	738	734	762
2011	765	775	775	762	733	..
<b>Stationery and other converted paper product manufacturing - [3222X]</b>						
2005	847	901	871	874	870	905
2006	913	836	847	838	870	848
2007	863	826	806	813	834	816
2008	757	791	805	849	797	795
2009	811	817	804	793	763	771
2010	792	718	719	714	740	731
2011	723	759	756	710	672	..

Table 3-10 – continued

## Gross domestic product at basic prices, by industry, monthly, quarterly and annual — Paper manufacturing

	Seasonally adjusted at annual rates					
	July	August	September	October	November	December
millions of chained (2002) dollars						
<b>All industries - [T001]</b>						
2005	1,160,028	1,164,393	1,165,353	1,169,253	1,175,654	1,181,871
2006	1,191,165	1,192,085	1,190,448	1,192,434	1,195,178	1,202,852
2007	1,220,408	1,224,229	1,224,399	1,225,659	1,227,286	1,222,719
2008	1,235,916	1,230,890	1,230,454	1,230,785	1,220,842	1,208,539
2009	1,188,066	1,187,338	1,194,753	1,198,094	1,206,697	1,212,258
2010	1,235,029	1,238,392	1,237,685	1,241,959	1,247,335	1,253,938
2011	..	..	..	..	..	..
<b>Paper manufacturing - [322]</b>						
2005	12,121	12,066	12,002	12,066	11,702	11,707
2006	10,766	10,800	10,771	10,689	10,712	10,865
2007	11,038	11,093	10,500	10,466	10,836	10,458
2008	10,130	9,885	9,958	9,567	9,319	9,074
2009	8,586	8,506	8,666	8,894	8,945	8,982
2010	8,719	8,792	8,713	8,740	8,701	8,876
2011	..	..	..	..	..	..
<b>Pulp, paper and paperboard mills - [3221]</b>						
2005	8,504	8,455	8,392	8,478	8,269	8,094
2006	7,476	7,519	7,565	7,504	7,581	7,732
2007	7,980	7,998	7,474	7,434	7,749	7,607
2008	7,151	7,022	7,012	6,694	6,498	6,302
2009	5,716	5,674	5,768	5,915	5,964	6,013
2010	5,882	5,936	5,920	6,006	5,917	6,086
2011	..	..	..	..	..	..
<b>Pulp mills - [32211]</b>						
2005	1,814	1,777	1,743	1,792	1,727	1,738
2006	1,656	1,673	1,700	1,711	1,728	1,731
2007	1,785	1,802	1,768	1,728	1,831	1,787
2008	1,641	1,586	1,577	1,508	1,456	1,351
2009	1,328	1,330	1,375	1,384	1,405	1,442
2010	1,447	1,457	1,467	1,515	1,500	1,536
2011	..	..	..	..	..	..
<b>Paper mills - [32212]</b>						
2005	5,892	5,911	5,885	5,887	5,774	5,582
2006	5,038	5,045	5,065	5,001	5,058	5,202
2007	5,442	5,454	4,925	4,920	5,094	5,016
2008	4,763	4,737	4,732	4,511	4,420	4,401
2009	3,782	3,702	3,736	3,950	3,924	3,927
2010	3,778	3,816	3,773	3,776	3,684	3,799
2011	..	..	..	..	..	..
<b>Paper (except newsprint) mills - [322121]</b>						
2005	2,773	2,770	2,792	2,827	2,773	2,649
2006	2,281	2,292	2,308	2,319	2,344	2,426
2007	2,610	2,611	2,511	2,367	2,510	2,499
2008	2,265	2,240	2,249	2,105	2,052	2,005
2009	1,957	1,976	1,990	2,067	1,981	1,931
2010	1,784	1,789	1,770	1,783	1,731	1,826
2011	..	..	..	..	..	..
<b>Newsprint mills - [322122]</b>						
2005	3,062	3,078	3,034	3,007	2,947	2,876
2006	2,690	2,686	2,691	2,623	2,655	2,719
2007	2,781	2,791	2,375	2,507	2,539	2,475
2008	2,452	2,451	2,439	2,361	2,324	2,349
2009	1,798	1,703	1,723	1,857	1,913	1,962
2010	1,956	1,989	1,966	1,956	1,917	1,937
2011	..	..	..	..	..	..

Table 3-10 – continued

## Gross domestic product at basic prices, by industry, monthly, quarterly and annual — Paper manufacturing

	Seasonally adjusted at annual rates					
	July	August	September	October	November	December
millions of chained (2002) dollars						
<b>Paperboard mills - [32213]</b>						
2005	807	785	785	813	785	785
2006	786	803	798	785	787	796
2007	763	746	731	749	770	756
2008	726	696	704	674	628	596
2009	579	604	606	553	596	591
2010	582	589	596	613	626	645
2011	..	..	..	..	..	..
<b>Converted paper product manufacturing - [3222]</b>						
2005	3,662	3,653	3,647	3,634	3,488	3,631
2006	3,314	3,309	3,246	3,227	3,182	3,194
2007	3,155	3,188	3,089	3,091	3,162	2,959
2008	3,020	2,915	2,981	2,895	2,837	2,781
2009	2,812	2,777	2,839	2,917	2,924	2,917
2010	2,800	2,819	2,766	2,726	2,758	2,778
2011	..	..	..	..	..	..
<b>Paperboard container manufacturing - [32221]</b>						
2005	1,646	1,654	1,627	1,631	1,543	1,593
2006	1,547	1,536	1,509	1,486	1,469	1,484
2007	1,495	1,528	1,453	1,471	1,502	1,418
2008	1,382	1,349	1,421	1,343	1,292	1,247
2009	1,286	1,280	1,316	1,396	1,408	1,453
2010	1,339	1,369	1,318	1,286	1,298	1,304
2011	..	..	..	..	..	..
<b>Paper bag and coated and treated paper manufacturing - [32222]</b>						
2005	1,132	1,106	1,102	1,075	1,043	1,109
2006	905	927	923	928	905	915
2007	855	842	846	834	843	759
2008	827	784	765	764	748	741
2009	791	765	774	759	768	729
2010	743	742	727	736	755	769
2011	..	..	..	..	..	..
<b>Stationery and other converted paper product manufacturing - [3222X]</b>						
2005	880	893	920	936	908	935
2006	873	854	818	818	815	798
2007	811	822	796	789	824	792
2008	830	799	808	808	824	824
2009	747	746	763	770	751	733
2010	723	708	730	710	711	710
2011	..	..	..	..	..	..

Table 3-10 – continued

## Gross domestic product at basic prices, by industry, monthly, quarterly and annual — Paper manufacturing

	Seasonally adjusted at annual rates				Annual
	First quarter	Second quarter	Third quarter	Fourth quarter	
millions of chained (2002) dollars					
<b>All industries - [T001]</b>					
2005	1,142,720	1,153,150	1,163,258	1,175,593	1,158,680
2006	1,187,461	1,190,097	1,191,233	1,196,821	1,191,403
2007	1,209,003	1,218,680	1,223,012	1,225,221	1,218,979
2008	1,226,318	1,228,444	1,232,420	1,220,055	1,226,809
2009	1,196,223	1,186,205	1,190,052	1,205,683	1,194,541
2010	1,222,057	1,231,037	1,237,035	1,247,744	1,234,468
2011	1,259,849	..	..	..	..
<b>Paper manufacturing - [322]</b>					
2005	12,283	12,289	12,063	11,825	12,115
2006	11,156	10,862	10,779	10,755	10,888
2007	10,983	11,094	10,877	10,587	10,885
2008	10,323	10,079	9,991	9,320	9,928
2009	8,798	8,518	8,586	8,940	8,711
2010	9,014	8,876	8,741	8,772	8,851
2011	8,832	..	..	..	..
<b>Pulp, paper and paperboard mills - [3221]</b>					
2005	8,650	8,644	8,450	8,280	8,506
2006	7,723	7,531	7,520	7,606	7,595
2007	7,842	7,980	7,817	7,597	7,809
2008	7,358	7,188	7,062	6,498	7,026
2009	5,991	5,666	5,719	5,964	5,835
2010	6,147	5,977	5,913	6,003	6,010
2011	5,955	..	..	..	..
<b>Pulp mills - [32211]</b>					
2005	1,865	1,853	1,778	1,752	1,812
2006	1,728	1,656	1,676	1,723	1,696
2007	1,750	1,783	1,785	1,782	1,775
2008	1,724	1,657	1,601	1,438	1,605
2009	1,357	1,304	1,344	1,410	1,354
2010	1,481	1,453	1,457	1,517	1,477
2011	1,510	..	..	..	..
<b>Paper mills - [32212]</b>					
2005	5,934	5,966	5,896	5,748	5,886
2006	5,212	5,088	5,049	5,087	5,109
2007	5,322	5,439	5,274	5,010	5,261
2008	4,852	4,781	4,744	4,444	4,705
2009	4,072	3,779	3,740	3,934	3,881
2010	4,001	3,852	3,789	3,753	3,849
2011	3,733	..	..	..	..
<b>Paper (except newsprint) mills - [322121]</b>					
2005	2,928	2,880	2,778	2,750	2,834
2006	2,375	2,289	2,294	2,363	2,330
2007	2,533	2,583	2,577	2,459	2,538
2008	2,425	2,348	2,251	2,054	2,269
2009	2,027	1,939	1,974	1,993	1,983
2010	1,898	1,841	1,781	1,780	1,825
2011	1,795	..	..	..	..
<b>Newsprint mills - [322122]</b>					
2005	2,970	3,036	3,058	2,943	3,002
2006	2,772	2,729	2,689	2,666	2,714
2007	2,741	2,803	2,649	2,507	2,675
2008	2,387	2,392	2,447	2,345	2,393
2009	2,013	1,812	1,741	1,911	1,869
2010	2,064	1,975	1,970	1,937	1,986
2011	1,904	..	..	..	..

Table 3-10 – continued

## Gross domestic product at basic prices, by industry, monthly, quarterly and annual — Paper manufacturing

	Seasonally adjusted at annual rates				Annual
	First quarter	Second quarter	Third quarter	Fourth quarter	
	millions of chained (2002) dollars				
<b>Paperboard mills - [32213]</b>					
2005	863	838	792	794	822
2006	784	791	796	789	790
2007	782	769	747	758	764
2008	739	724	709	633	701
2009	560	566	596	580	576
2010	607	604	589	628	607
2011	607	..	..	..	..
<b>Converted paper product manufacturing - [3222]</b>					
2005	3,683	3,695	3,654	3,584	3,654
2006	3,453	3,353	3,290	3,201	3,324
2007	3,206	3,199	3,144	3,071	3,155
2008	3,028	2,952	2,972	2,838	2,948
2009	2,784	2,793	2,809	2,919	2,826
2010	2,846	2,858	2,795	2,754	2,813
2011	2,837	..	..	..	..
<b>Paperboard container manufacturing - [32221]</b>					
2005	1,691	1,654	1,642	1,589	1,644
2006	1,585	1,581	1,531	1,480	1,544
2007	1,500	1,508	1,492	1,464	1,491
2008	1,397	1,355	1,384	1,294	1,357
2009	1,274	1,270	1,294	1,419	1,314
2010	1,396	1,386	1,342	1,296	1,355
2011	1,329	..	..	..	..
<b>Paper bag and coated and treated paper manufacturing - [32222]</b>					
2005	1,114	1,153	1,113	1,076	1,114
2006	1,007	926	918	916	942
2007	884	876	848	812	855
2008	855	803	792	751	800
2009	726	766	777	752	755
2010	711	745	737	753	736
2011	772	..	..	..	..
<b>Stationery and other converted paper product manufacturing - [3222X]</b>					
2005	873	883	898	926	895
2006	865	852	848	810	844
2007	832	821	810	802	816
2008	784	814	812	819	807
2009	811	776	752	751	772
2010	743	728	720	710	726
2011	746	..	..	..	..

Table 3-11

## Gross domestic product at basic prices, by industry, monthly, quarterly and annual — Printing and related support activities

	Seasonally adjusted at annual rates					
	January	February	March	April	May	June
millions of chained (2002) dollars						
<b>All industries - [T001]</b>						
2005	1,143,547	1,144,266	1,140,346	1,148,751	1,153,629	1,157,069
2006	1,184,765	1,187,443	1,190,174	1,190,411	1,190,914	1,188,967
2007	1,203,660	1,209,814	1,213,535	1,215,462	1,219,145	1,221,432
2008	1,227,593	1,225,918	1,225,444	1,227,674	1,227,609	1,230,049
2009	1,199,852	1,197,905	1,190,913	1,188,150	1,184,224	1,186,242
2010	1,218,415	1,220,944	1,226,813	1,227,488	1,230,963	1,234,661
2011	1,259,817	1,258,204	1,261,525	1,261,970	1,257,826	..
<b>Printing and related support activities - [323]</b>						
2005	6,170	6,273	6,212	6,316	6,152	6,254
2006	6,425	6,362	6,552	6,346	6,192	6,035
2007	5,660	5,752	5,731	6,067	5,654	6,039
2008	6,005	5,896	5,955	5,830	6,006	5,781
2009	5,493	5,360	5,254	5,213	5,077	5,068
2010	4,942	4,766	4,872	4,837	4,881	5,053
2011	4,688	4,643	5,072	4,845	4,780	..
<b>Printing - [32311]</b>						
2005	5,572	5,663	5,571	5,723	5,556	5,661
2006	5,822	5,780	5,940	5,744	5,596	5,475
2007	5,167	5,255	5,228	5,544	5,148	5,519
2008	5,493	5,375	5,459	5,346	5,473	5,290
2009	5,044	4,913	4,803	4,764	4,633	4,626
2010	4,495	4,337	4,453	4,408	4,466	4,600
2011	4,226	4,186	4,562	4,359	4,261	..
<b>Support activities for printing - [32312]</b>						
2005	597	612	642	592	595	592
2006	604	583	612	602	596	562
2007	492	496	502	523	507	519
2008	511	522	494	483	533	490
2009	447	446	450	448	443	442
2010	447	429	418	429	415	452
2011	465	460	514	489	525	..

Table 3-11 – continued

**Gross domestic product at basic prices, by industry, monthly, quarterly and annual — Printing and related support activities**

	Seasonally adjusted at annual rates					
	July	August	September	October	November	December
	millions of chained (2002) dollars					
<b>All industries - [T001]</b>						
2005	1,160,028	1,164,393	1,165,353	1,169,253	1,175,654	1,181,871
2006	1,191,165	1,192,085	1,190,448	1,192,434	1,195,178	1,202,852
2007	1,220,408	1,224,229	1,224,399	1,225,659	1,227,286	1,222,719
2008	1,235,916	1,230,890	1,230,454	1,230,785	1,220,842	1,208,539
2009	1,188,066	1,187,338	1,194,753	1,198,094	1,206,697	1,212,258
2010	1,235,029	1,238,392	1,237,685	1,241,959	1,247,335	1,253,938
2011	..	..	..	..	..	..
<b>Printing and related support activities - [323]</b>						
2005	6,204	6,320	6,432	6,476	6,408	6,203
2006	6,062	6,061	5,755	5,858	5,770	5,974
2007	6,127	6,266	6,143	6,104	6,214	5,943
2008	5,801	5,526	5,550	5,632	5,586	5,577
2009	5,007	4,869	5,005	4,970	4,887	4,905
2010	4,850	4,767	4,815	4,699	4,861	4,722
2011	..	..	..	..	..	..
<b>Printing - [32311]</b>						
2005	5,590	5,718	5,845	5,910	5,846	5,637
2006	5,534	5,547	5,253	5,397	5,265	5,463
2007	5,589	5,710	5,594	5,545	5,657	5,420
2008	5,290	5,032	5,059	5,149	5,086	5,118
2009	4,578	4,445	4,571	4,529	4,459	4,468
2010	4,427	4,280	4,348	4,276	4,390	4,240
2011	..	..	..	..	..	..
<b>Support activities for printing - [32312]</b>						
2005	614	602	586	566	563	567
2006	528	514	501	460	504	510
2007	538	557	549	561	558	522
2008	511	494	490	482	500	458
2009	428	424	434	441	428	437
2010	423	490	470	423	474	486
2011	..	..	..	..	..	..



Table 3-11 – continued

**Gross domestic product at basic prices, by industry, monthly, quarterly and annual — Printing and related support activities**

	Seasonally adjusted at annual rates				Annual
	First quarter	Second quarter	Third quarter	Fourth quarter	
	millions of chained (2002) dollars				
<b>All industries - [T001]</b>					
2005	1,142,720	1,153,150	1,163,258	1,175,593	1,158,680
2006	1,187,461	1,190,097	1,191,233	1,196,821	1,191,403
2007	1,209,003	1,218,680	1,223,012	1,225,221	1,218,979
2008	1,226,318	1,228,444	1,232,420	1,220,055	1,226,809
2009	1,196,223	1,186,205	1,190,052	1,205,683	1,194,541
2010	1,222,057	1,231,037	1,237,035	1,247,744	1,234,468
2011	1,259,849	..	..	..	..
<b>Printing and related support activities - [323]</b>					
2005	6,218	6,241	6,319	6,362	6,285
2006	6,446	6,191	5,959	5,867	6,116
2007	5,714	5,920	6,179	6,087	5,975
2008	5,952	5,872	5,626	5,598	5,762
2009	5,369	5,119	4,960	4,921	5,092
2010	4,860	4,924	4,811	4,761	4,839
2011	4,801	..	..	..	..
<b>Printing - [32311]</b>					
2005	5,602	5,647	5,718	5,798	5,691
2006	5,847	5,605	5,445	5,375	5,568
2007	5,217	5,404	5,631	5,541	5,448
2008	5,442	5,370	5,127	5,118	5,264
2009	4,920	4,674	4,531	4,485	4,653
2010	4,428	4,491	4,352	4,302	4,393
2011	4,325	..	..	..	..
<b>Support activities for printing - [32312]</b>					
2005	617	593	601	565	594
2006	600	587	514	491	548
2007	497	516	548	547	527
2008	509	502	498	480	497
2009	448	444	429	435	439
2010	431	432	461	461	446
2011	480	..	..	..	..

Table 3-12

## Gross domestic product at basic prices, by industry, monthly, quarterly and annual — Petroleum and coal products manufacturing

	Seasonally adjusted at annual rates					
	January	February	March	April	May	June
	millions of chained (2002) dollars					
<b>All industries - [T001]</b>						
2005	1,143,547	1,144,266	1,140,346	1,148,751	1,153,629	1,157,069
2006	1,184,765	1,187,443	1,190,174	1,190,411	1,190,914	1,188,967
2007	1,203,660	1,209,814	1,213,535	1,215,462	1,219,145	1,221,432
2008	1,227,593	1,225,918	1,225,444	1,227,674	1,227,609	1,230,049
2009	1,199,852	1,197,905	1,190,913	1,188,150	1,184,224	1,186,242
2010	1,218,415	1,220,944	1,226,813	1,227,488	1,230,963	1,234,661
2011	1,259,817	1,258,204	1,261,525	1,261,970	1,257,826	..
<b>Petroleum and coal products manufacturing - [324]</b>						
2005	3,442	3,451	3,431	3,378	3,332	3,333
2006	3,241	3,322	3,201	3,119	3,107	3,115
2007	3,216	3,226	3,301	3,392	3,294	3,323
2008	3,258	3,239	3,022	3,205	3,255	3,234
2009	3,152	3,171	3,171	3,026	3,110	3,098
2010	3,320	3,178	3,111	3,157	3,228	3,348
2011	3,033	3,021	3,070	3,125	2,777	..
<b>Asphalt paving, roofing and saturated materials manufacturing - [32412]</b>						
2005	600	568	583	581	532	569
2006	674	635	600	586	554	583
2007	641	597	662	734	760	697
2008	589	648	618	610	678	670
2009	715	697	732	687	676	765
2010	803	827	764	832	812	732
2011	646	641	707	706	690	..
<b>Refineries and other petroleum and coal products manufacturing - [3241X]</b>						
2005	2,858	2,893	2,861	2,811	2,806	2,776
2006	2,597	2,708	2,619	2,551	2,566	2,550
2007	2,600	2,632	2,669	2,718	2,616	2,674
2008	2,670	2,623	2,440	2,610	2,621	2,607
2009	2,509	2,536	2,518	2,409	2,491	2,436
2010	2,618	2,477	2,448	2,457	2,531	2,679
2011	2,435	2,427	2,439	2,489	2,181	..

Table 3-12 – continued

**Gross domestic product at basic prices, by industry, monthly, quarterly and annual — Petroleum and coal products manufacturing**

	Seasonally adjusted at annual rates					
	July	August	September	October	November	December
	millions of chained (2002) dollars					
<b>All industries - [T001]</b>						
2005	1,160,028	1,164,393	1,165,353	1,169,253	1,175,654	1,181,871
2006	1,191,165	1,192,085	1,190,448	1,192,434	1,195,178	1,202,852
2007	1,220,408	1,224,229	1,224,399	1,225,659	1,227,286	1,222,719
2008	1,235,916	1,230,890	1,230,454	1,230,785	1,220,842	1,208,539
2009	1,188,066	1,187,338	1,194,753	1,198,094	1,206,697	1,212,258
2010	1,235,029	1,238,392	1,237,685	1,241,959	1,247,335	1,253,938
2011	..	..	..	..	..	..
<b>Petroleum and coal products manufacturing - [324]</b>						
2005	3,286	3,276	3,219	3,306	3,300	3,230
2006	3,124	3,251	3,276	3,183	3,251	3,258
2007	3,401	3,327	3,329	3,214	3,257	3,284
2008	3,177	3,067	3,104	3,137	3,139	3,148
2009	3,081	3,122	3,004	3,034	3,085	3,210
2010	3,236	3,210	3,293	2,996	3,139	3,109
2011	..	..	..	..	..	..
<b>Asphalt paving, roofing and saturated materials manufacturing - [32412]</b>						
2005	578	566	484	585	587	607
2006	555	599	571	604	678	717
2007	687	676	671	708	645	598
2008	665	686	677	679	709	723
2009	807	786	806	772	697	749
2010	746	718	723	650	670	590
2011	..	..	..	..	..	..
<b>Refineries and other petroleum and coal products manufacturing - [3241X]</b>						
2005	2,720	2,723	2,735	2,737	2,726	2,642
2006	2,582	2,670	2,719	2,601	2,609	2,584
2007	2,750	2,691	2,693	2,571	2,642	2,688
2008	2,556	2,446	2,484	2,513	2,500	2,502
2009	2,399	2,448	2,330	2,374	2,458	2,546
2010	2,571	2,560	2,633	2,401	2,520	2,532
2011	..	..	..	..	..	..

Table 3-12 – continued

**Gross domestic product at basic prices, by industry, monthly, quarterly and annual — Petroleum and coal products manufacturing**

	Seasonally adjusted at annual rates				Annual
	First quarter	Second quarter	Third quarter	Fourth quarter	
	millions of chained (2002) dollars				
<b>All industries - [T001]</b>					
2005	1,142,720	1,153,150	1,163,258	1,175,593	1,158,680
2006	1,187,461	1,190,097	1,191,233	1,196,821	1,191,403
2007	1,209,003	1,218,680	1,223,012	1,225,221	1,218,979
2008	1,226,318	1,228,444	1,232,420	1,220,055	1,226,809
2009	1,196,223	1,186,205	1,190,052	1,205,683	1,194,541
2010	1,222,057	1,231,037	1,237,035	1,247,744	1,234,468
2011	1,259,849	..	..	..	..
<b>Petroleum and coal products manufacturing - [324]</b>					
2005	3,441	3,348	3,260	3,279	3,332
2006	3,255	3,114	3,217	3,231	3,204
2007	3,248	3,336	3,352	3,252	3,297
2008	3,173	3,231	3,116	3,141	3,165
2009	3,165	3,078	3,069	3,110	3,105
2010	3,203	3,244	3,246	3,081	3,194
2011	3,041	..	..	..	..
<b>Asphalt paving, roofing and saturated materials manufacturing - [32412]</b>					
2005	584	561	543	593	570
2006	636	574	575	666	613
2007	633	730	678	650	673
2008	618	653	676	704	663
2009	715	709	800	739	741
2010	798	792	729	637	739
2011	665	..	..	..	..
<b>Refineries and other petroleum and coal products manufacturing - [3241X]</b>					
2005	2,871	2,798	2,726	2,702	2,774
2006	2,641	2,556	2,657	2,598	2,613
2007	2,634	2,669	2,711	2,634	2,662
2008	2,578	2,613	2,495	2,505	2,548
2009	2,521	2,445	2,392	2,459	2,454
2010	2,514	2,556	2,588	2,484	2,536
2011	2,434	..	..	..	..

**Table 3-13**  
**Gross domestic product at basic prices, by industry, monthly, quarterly and annual — Chemical manufacturing**

	Seasonally adjusted at annual rates					
	January	February	March	April	May	June
	millions of chained (2002) dollars					
<b>All industries - [T001]</b>						
2005	1,143,547	1,144,266	1,140,346	1,148,751	1,153,629	1,157,069
2006	1,184,765	1,187,443	1,190,174	1,190,411	1,190,914	1,188,967
2007	1,203,660	1,209,814	1,213,535	1,215,462	1,219,145	1,221,432
2008	1,227,593	1,225,918	1,225,444	1,227,674	1,227,609	1,230,049
2009	1,199,852	1,197,905	1,190,913	1,188,150	1,184,224	1,186,242
2010	1,218,415	1,220,944	1,226,813	1,227,488	1,230,963	1,234,661
2011	1,259,817	1,258,204	1,261,525	1,261,970	1,257,826	..
<b>Chemical manufacturing - [325]</b>						
2005	15,334	15,072	15,218	15,246	14,967	14,683
2006	15,341	15,399	15,644	15,497	15,621	15,140
2007	14,393	14,746	14,648	14,480	14,206	14,293
2008	13,493	13,506	13,341	13,861	13,931	13,583
2009	12,994	12,339	12,472	12,254	12,373	12,689
2010	13,280	13,459	13,496	12,868	13,267	13,386
2011	13,191	12,901	12,785	12,585	12,875	..
<b>Basic chemical manufacturing - [3251]</b>						
2005	3,107	3,298	3,298	3,351	3,441	3,354
2006	3,619	3,610	3,591	3,465	3,452	3,347
2007	3,275	3,338	3,379	3,421	3,291	3,156
2008	3,110	3,160	3,067	3,166	3,216	3,113
2009	2,594	2,564	2,527	2,526	2,446	2,527
2010	2,713	2,614	2,829	2,734	2,759	2,783
2011	3,102	2,985	3,040	3,011	2,970	..
<b>Petrochemical manufacturing - [32511]</b>						
2005	848	781	788	780	850	800
2006	850	964	962	941	952	902
2007	957	922	984	968	940	957
2008	954	989	876	810	869	829
2009	599	570	583	584	584	584
2010	667	642	708	736	704	762
2011	858	873	862	829	795	..
<b>Other basic chemical manufacturing - [3251X]</b>						
2005	2,256	2,491	2,485	2,537	2,567	2,523
2006	2,742	2,631	2,616	2,513	2,492	2,435
2007	2,320	2,405	2,397	2,449	2,351	2,212
2008	2,174	2,194	2,191	2,331	2,333	2,267
2009	1,957	1,951	1,907	1,905	1,831	1,906
2010	2,017	1,944	2,094	1,985	2,033	2,012
2011	2,236	2,116	2,176	2,173	2,160	..
<b>Resin, synthetic rubber, and artificial and synthetic fibres and filaments manufacturing - [3252]</b>						
2005	3,508	3,464	3,574	3,342	3,341	3,247
2006	3,013	2,777	2,970	3,339	3,176	3,070
2007	3,306	3,074	3,064	3,070	3,052	3,140
2008	2,802	2,874	2,706	2,822	2,692	2,797
2009	2,196	1,939	2,135	1,976	2,054	2,031
2010	2,244	2,325	2,289	2,236	2,071	1,995
2011	2,433	2,333	2,445	2,399	2,521	..
<b>Pesticide, fertilizer and other agricultural chemical manufacturing - [3253]</b>						
2005	1,181	1,182	1,261	1,279	1,181	1,088
2006	1,262	1,372	1,281	1,280	1,279	1,176
2007	1,108	1,163	1,085	1,079	1,117	1,155
2008	1,041	1,029	1,070	1,030	1,034	1,048
2009	968	930	889	883	922	926
2010	940	909	890	952	833	735
2011	915	910	977	919	841	..

Table 3-13 – continued

## Gross domestic product at basic prices, by industry, monthly, quarterly and annual — Chemical manufacturing

	Seasonally adjusted at annual rates					
	January	February	March	April	May	June
millions of chained (2002) dollars						
<b>Pharmaceutical and medicine manufacturing - [3254]</b>						
2005	3,847	3,692	3,718	3,860	3,627	3,620
2006	4,208	4,375	4,499	4,255	4,508	4,265
2007	3,667	3,843	3,896	3,736	3,600	3,758
2008	3,421	3,444	3,318	3,620	3,640	3,525
2009	3,960	3,752	3,913	3,852	3,891	4,023
2010	4,287	4,509	4,438	4,006	4,535	4,606
2011	3,883	3,758	3,511	3,452	3,609	..
<b>Miscellaneous chemical product manufacturing - [325A]</b>						
2005	3,845	3,643	3,598	3,595	3,591	3,562
2006	3,324	3,251	3,289	3,309	3,242	3,315
2007	3,286	3,438	3,346	3,343	3,323	3,242
2008	3,252	3,163	3,290	3,320	3,394	3,205
2009	3,046	2,894	2,793	2,763	2,807	2,894
2010	2,842	2,824	2,800	2,751	2,728	2,895
2011	2,803	2,841	2,826	2,824	2,965	..
<b>Paint, coating and adhesive manufacturing - [3255]</b>						
2005	1,286	1,110	1,150	1,155	1,144	1,113
2006	1,065	1,044	1,054	1,062	1,017	1,123
2007	1,007	1,087	1,035	1,088	1,099	1,050
2008	1,103	1,061	1,092	1,100	1,143	1,017
2009	1,018	979	893	871	910	944
2010	885	783	822	765	753	822
2011	678	665	684	685	703	..
<b>Soap, cleaning compound and toilet preparation manufacturing - [3256]</b>						
2005	960	879	894	872	867	865
2006	873	882	884	865	870	875
2007	856	871	829	820	803	792
2008	758	736	765	780	756	733
2009	708	689	684	698	707	724
2010	722	747	722	690	680	694
2011	710	729	716	713	734	..
<b>Soap and cleaning compound manufacturing - [32561]</b>						
2005	601	522	527	483	456	438
2006	445	454	464	450	456	455
2007	395	389	381	402	390	389
2008	389	381	376	383	365	355
2009	343	338	341	344	350	350
2010	343	349	338	331	340	341
2011	338	349	348	334	351	..
<b>Toilet preparation manufacturing - [32562]</b>						
2005	361	366	380	406	435	457
2006	457	457	445	440	439	447
2007	497	520	482	451	445	432
2008	395	379	417	426	420	407
2009	392	377	367	380	383	402
2010	407	428	412	385	364	379
2011	399	409	395	408	412	..
<b>Other chemical product manufacturing - [3259]</b>						
2005	1,611	1,679	1,571	1,586	1,601	1,607
2006	1,399	1,335	1,361	1,394	1,368	1,325
2007	1,437	1,492	1,501	1,442	1,429	1,412
2008	1,397	1,374	1,443	1,450	1,505	1,473
2009	1,328	1,229	1,227	1,205	1,198	1,232
2010	1,249	1,320	1,276	1,324	1,325	1,408
2011	1,460	1,495	1,472	1,472	1,579	..

Table 3-13 – continued

## Gross domestic product at basic prices, by industry, monthly, quarterly and annual — Chemical manufacturing

	Seasonally adjusted at annual rates					
	July	August	September	October	November	December
millions of chained (2002) dollars						
<b>All industries - [T001]</b>						
2005	1,160,028	1,164,393	1,165,353	1,169,253	1,175,654	1,181,871
2006	1,191,165	1,192,085	1,190,448	1,192,434	1,195,178	1,202,852
2007	1,220,408	1,224,229	1,224,399	1,225,659	1,227,286	1,222,719
2008	1,235,916	1,230,890	1,230,454	1,230,785	1,220,842	1,208,539
2009	1,188,066	1,187,338	1,194,753	1,198,094	1,206,697	1,212,258
2010	1,235,029	1,238,392	1,237,685	1,241,959	1,247,335	1,253,938
2011	..	..	..	..	..	..
<b>Chemical manufacturing - [325]</b>						
2005	14,977	15,054	15,053	15,092	14,865	15,219
2006	15,325	15,617	15,131	14,829	15,029	14,367
2007	13,755	13,254	13,689	13,812	13,694	14,182
2008	14,098	13,667	13,623	14,147	13,353	12,893
2009	13,053	12,721	12,790	12,610	13,273	13,285
2010	13,105	12,992	13,102	12,660	12,707	13,186
2011	..	..	..	..	..	..
<b>Basic chemical manufacturing - [3251]</b>						
2005	3,430	3,383	3,410	3,514	3,481	3,601
2006	3,504	3,465	3,475	3,429	3,240	3,299
2007	2,981	3,028	3,096	3,105	3,144	3,246
2008	3,080	2,964	2,929	2,892	2,742	2,438
2009	2,598	2,587	2,562	2,468	2,565	2,720
2010	2,869	2,798	2,883	2,901	2,894	3,139
2011	..	..	..	..	..	..
<b>Petrochemical manufacturing - [32511]</b>						
2005	714	767	707	803	817	813
2006	937	948	961	974	942	995
2007	913	953	979	922	964	977
2008	874	827	883	760	713	596
2009	639	591	557	561	592	615
2010	732	717	759	785	819	892
2011	..	..	..	..	..	..
<b>Other basic chemical manufacturing - [3251X]</b>						
2005	2,662	2,576	2,648	2,669	2,625	2,741
2006	2,554	2,507	2,507	2,451	2,300	2,312
2007	2,084	2,098	2,142	2,193	2,198	2,283
2008	2,203	2,130	2,057	2,113	2,010	1,814
2009	1,931	1,957	1,959	1,869	1,935	2,062
2010	2,113	2,059	2,106	2,104	2,072	2,246
2011	..	..	..	..	..	..
<b>Resin, synthetic rubber, and artificial and synthetic fibres and filaments manufacturing - [3252]</b>						
2005	3,303	3,394	3,138	3,231	3,199	3,183
2006	3,221	3,359	3,144	2,950	2,990	2,999
2007	2,986	2,882	2,953	2,832	2,920	3,009
2008	2,804	2,768	2,586	2,631	2,312	2,106
2009	2,032	1,953	2,044	2,111	2,112	2,118
2010	2,056	2,074	2,045	2,071	2,225	2,462
2011	..	..	..	..	..	..
<b>Pesticide, fertilizer and other agricultural chemical manufacturing - [3253]</b>						
2005	1,187	1,138	1,268	1,210	1,265	1,352
2006	1,223	1,291	1,088	1,145	1,191	1,148
2007	1,074	1,000	1,128	1,184	1,061	1,094
2008	1,102	1,112	1,157	1,129	1,029	1,082
2009	1,062	933	823	826	946	872
2010	773	787	844	839	887	854
2011	..	..	..	..	..	..

Table 3-13 – continued

## Gross domestic product at basic prices, by industry, monthly, quarterly and annual — Chemical manufacturing

	Seasonally adjusted at annual rates					
	July	August	September	October	November	December
millions of chained (2002) dollars						
<b>Pharmaceutical and medicine manufacturing - [3254]</b>						
2005	3,909	3,932	4,052	3,998	3,834	3,907
2006	4,267	4,392	4,202	4,184	4,364	3,793
2007	3,545	3,191	3,366	3,525	3,453	3,548
2008	3,908	3,680	3,847	4,249	3,848	3,912
2009	4,145	4,106	4,188	4,082	4,464	4,497
2010	4,308	4,283	4,227	3,897	3,762	3,915
2011	..	..	..	..	..	..
<b>Miscellaneous chemical product manufacturing - [325A]</b>						
2005	3,333	3,391	3,321	3,304	3,267	3,346
2006	3,222	3,236	3,298	3,161	3,236	3,261
2007	3,317	3,358	3,322	3,261	3,281	3,455
2008	3,212	3,178	3,032	3,098	3,247	3,067
2009	2,884	2,817	2,877	2,867	2,833	2,753
2010	2,821	2,776	2,826	2,765	2,822	2,779
2011	..	..	..	..	..	..
<b>Paint, coating and adhesive manufacturing - [3255]</b>						
2005	1,056	1,149	1,053	1,019	995	1,054
2006	1,036	1,018	1,070	1,044	1,077	1,062
2007	1,076	1,098	1,094	1,087	1,091	1,124
2008	1,044	1,028	982	1,051	1,061	1,024
2009	953	945	937	936	848	847
2010	772	747	747	725	731	687
2011	..	..	..	..	..	..
<b>Soap, cleaning compound and toilet preparation manufacturing - [3256]</b>						
2005	866	807	846	864	863	869
2006	880	914	921	843	872	845
2007	789	787	769	791	766	775
2008	697	721	728	725	730	715
2009	706	676	694	684	700	685
2010	709	728	736	721	742	723
2011	..	..	..	..	..	..
<b>Soap and cleaning compound manufacturing - [32561]</b>						
2005	449	423	421	425	432	439
2006	463	480	462	411	427	409
2007	383	379	378	381	381	384
2008	343	348	337	326	334	341
2009	350	342	351	353	355	335
2010	343	356	361	341	353	343
2011	..	..	..	..	..	..
<b>Toilet preparation manufacturing - [32562]</b>						
2005	441	407	456	470	462	459
2006	441	460	492	468	479	471
2007	436	437	418	440	412	418
2008	380	401	421	430	427	401
2009	382	358	369	355	371	375
2010	393	399	402	408	418	408
2011	..	..	..	..	..	..
<b>Other chemical product manufacturing - [3259]</b>						
2005	1,425	1,448	1,436	1,437	1,425	1,438
2006	1,317	1,315	1,318	1,284	1,298	1,366
2007	1,465	1,486	1,473	1,390	1,432	1,573
2008	1,488	1,444	1,333	1,326	1,470	1,336
2009	1,231	1,201	1,255	1,257	1,305	1,237
2010	1,372	1,331	1,376	1,353	1,385	1,411
2011	..	..	..	..	..	..



Table 3-13 – continued

## Gross domestic product at basic prices, by industry, monthly, quarterly and annual — Chemical manufacturing

	Seasonally adjusted at annual rates				Annual
	First quarter	Second quarter	Third quarter	Fourth quarter	
	millions of chained (2002) dollars				
<b>All industries - [T001]</b>					
2005	1,142,720	1,153,150	1,163,258	1,175,593	1,158,680
2006	1,187,461	1,190,097	1,191,233	1,196,821	1,191,403
2007	1,209,003	1,218,680	1,223,012	1,225,221	1,218,979
2008	1,226,318	1,228,444	1,232,420	1,220,055	1,226,809
2009	1,196,223	1,186,205	1,190,052	1,205,683	1,194,541
2010	1,222,057	1,231,037	1,237,035	1,247,744	1,234,468
2011	1,259,849	..	..	..	..
<b>Chemical manufacturing - [325]</b>					
2005	15,208	14,965	15,028	15,059	15,065
2006	15,461	15,419	15,358	14,742	15,245
2007	14,596	14,326	13,566	13,896	14,096
2008	13,447	13,792	13,796	13,464	13,625
2009	12,602	12,439	12,855	13,056	12,738
2010	13,412	13,174	13,066	12,851	13,126
2011	12,959	..	..	..	..
<b>Basic chemical manufacturing - [3251]</b>					
2005	3,234	3,382	3,408	3,532	3,389
2006	3,607	3,421	3,481	3,323	3,458
2007	3,331	3,289	3,035	3,165	3,205
2008	3,112	3,165	2,991	2,691	2,990
2009	2,562	2,500	2,582	2,584	2,557
2010	2,719	2,759	2,850	2,978	2,826
2011	3,042	..	..	..	..
<b>Petrochemical manufacturing - [32511]</b>					
2005	806	810	729	811	789
2006	925	932	949	970	944
2007	954	955	948	954	953
2008	940	836	861	690	832
2009	584	584	596	589	588
2010	672	734	736	832	744
2011	864	..	..	..	..
<b>Other basic chemical manufacturing - [3251X]</b>					
2005	2,411	2,542	2,629	2,678	2,565
2006	2,663	2,480	2,523	2,354	2,505
2007	2,374	2,337	2,108	2,225	2,261
2008	2,186	2,310	2,130	1,979	2,151
2009	1,938	1,881	1,949	1,955	1,931
2010	2,018	2,010	2,093	2,141	2,065
2011	2,176	..	..	..	..
<b>Resin, synthetic rubber, and artificial and synthetic fibres and filaments manufacturing - [3252]</b>					
2005	3,515	3,310	3,278	3,204	3,327
2006	2,920	3,195	3,241	2,980	3,084
2007	3,148	3,087	2,940	2,920	3,024
2008	2,794	2,770	2,719	2,350	2,658
2009	2,090	2,020	2,010	2,114	2,058
2010	2,286	2,101	2,058	2,253	2,174
2011	2,404	..	..	..	..
<b>Pesticide, fertilizer and other agricultural chemical manufacturing - [3253]</b>					
2005	1,208	1,183	1,198	1,276	1,216
2006	1,305	1,245	1,201	1,161	1,228
2007	1,119	1,117	1,067	1,113	1,104
2008	1,047	1,037	1,124	1,080	1,072
2009	929	910	939	881	915
2010	913	840	801	860	854
2011	934	..	..	..	..

Table 3-13 – continued

## Gross domestic product at basic prices, by industry, monthly, quarterly and annual — Chemical manufacturing

	Seasonally adjusted at annual rates				Annual
	First quarter	Second quarter	Third quarter	Fourth quarter	
	millions of chained (2002) dollars				
<b>Pharmaceutical and medicine manufacturing - [3254]</b>					
2005	3,752	3,702	3,964	3,913	3,833
2006	4,361	4,343	4,287	4,114	4,276
2007	3,802	3,698	3,367	3,509	3,594
2008	3,394	3,595	3,812	4,003	3,701
2009	3,875	3,922	4,146	4,348	4,073
2010	4,411	4,382	4,273	3,858	4,231
2011	3,717	..	..	..	..
<b>Miscellaneous chemical product manufacturing - [325A]</b>					
2005	3,695	3,583	3,348	3,306	3,483
2006	3,288	3,289	3,252	3,219	3,262
2007	3,357	3,303	3,332	3,332	3,331
2008	3,235	3,306	3,141	3,137	3,205
2009	2,911	2,821	2,859	2,818	2,852
2010	2,822	2,791	2,808	2,789	2,802
2011	2,823	..	..	..	..
<b>Paint, coating and adhesive manufacturing - [325J]</b>					
2005	1,182	1,137	1,086	1,023	1,107
2006	1,054	1,067	1,041	1,061	1,056
2007	1,043	1,079	1,089	1,101	1,078
2008	1,085	1,087	1,018	1,045	1,059
2009	963	908	945	877	923
2010	830	780	755	714	770
2011	676	..	..	..	..
<b>Soap, cleaning compound and toilet preparation manufacturing - [3256]</b>					
2005	911	868	840	865	871
2006	880	870	905	853	877
2007	852	805	782	777	804
2008	753	756	715	723	737
2009	694	710	692	690	696
2010	730	688	724	729	718
2011	718	..	..	..	..
<b>Soap and cleaning compound manufacturing - [3255]</b>					
2005	550	459	431	432	468
2006	454	454	468	416	448
2007	388	394	380	382	386
2008	382	368	343	334	356
2009	341	348	348	348	346
2010	343	337	353	346	345
2011	345	..	..	..	..
<b>Toilet preparation manufacturing - [32562]</b>					
2005	369	433	435	464	425
2006	453	442	464	473	458
2007	500	443	430	423	449
2008	397	418	401	419	409
2009	379	388	370	367	376
2010	416	376	398	411	400
2011	401	..	..	..	..
<b>Other chemical product manufacturing - [3259]</b>					
2005	1,620	1,598	1,436	1,433	1,522
2006	1,365	1,362	1,317	1,316	1,340
2007	1,477	1,428	1,475	1,465	1,461
2008	1,405	1,476	1,422	1,377	1,420
2009	1,261	1,212	1,229	1,266	1,242
2010	1,282	1,352	1,360	1,383	1,344
2011	1,476	..	..	..	..

Table 3-14

## Gross domestic product at basic prices, by industry, monthly, quarterly and annual — Plastics and rubber products manufacturing

	Seasonally adjusted at annual rates					
	January	February	March	April	May	June
	millions of chained (2002) dollars					
<b>All industries - [T001]</b>						
2005	1,143,547	1,144,266	1,140,346	1,148,751	1,153,629	1,157,069
2006	1,184,765	1,187,443	1,190,174	1,190,411	1,190,914	1,188,967
2007	1,203,660	1,209,814	1,213,535	1,215,462	1,219,145	1,221,432
2008	1,227,593	1,225,918	1,225,444	1,227,674	1,227,609	1,230,049
2009	1,199,852	1,197,905	1,190,913	1,188,150	1,184,224	1,186,242
2010	1,218,415	1,220,944	1,226,813	1,227,488	1,230,963	1,234,661
2011	1,259,817	1,258,204	1,261,525	1,261,970	1,257,826	..
<b>Plastics and rubber products manufacturing - [326]</b>						
2005	10,340	10,417	10,094	10,201	10,249	10,203
2006	10,470	10,107	9,945	9,727	9,595	9,371
2007	9,316	9,725	9,522	9,512	9,625	9,861
2008	8,946	8,859	8,880	8,797	8,618	8,717
2009	7,127	6,941	6,784	6,730	6,787	6,848
2010	7,351	7,509	7,611	7,775	7,685	7,607
2011	7,977	7,912	8,002	8,046	7,900	..
<b>Plastic product manufacturing - [3261]</b>						
2005	8,163	8,219	8,027	8,084	8,137	8,100
2006	8,512	8,195	8,054	7,874	7,797	7,610
2007	7,656	8,036	7,832	7,825	7,919	8,184
2008	7,355	7,268	7,272	7,243	7,087	7,168
2009	5,805	5,678	5,579	5,555	5,613	5,688
2010	6,009	6,144	6,213	6,318	6,255	6,141
2011	6,386	6,315	6,370	6,420	6,280	..
<b>Plastics packaging materials and un laminated film and sheet manufacturing - [32611]</b>						
2005	1,321	1,313	1,238	1,216	1,191	1,186
2006	1,286	1,238	1,180	1,075	1,133	1,111
2007	1,221	1,191	1,200	1,215	1,202	1,222
2008	1,085	1,066	1,103	1,108	1,092	1,139
2009	935	919	918	883	921	892
2010	898	937	936	918	940	897
2011	947	936	936	976	958	..
<b>Plastics pipe, pipe fitting and un laminated profile shape manufacturing - [32612]</b>						
2005	888	925	889	862	900	858
2006	941	829	804	787	794	711
2007	675	824	783	795	809	826
2008	785	735	720	746	711	740
2009	586	578	563	540	595	587
2010	604	650	644	668	625	585
2011	587	577	620	610	596	..
<b>Laminated plastics, plastic bottle and foam product manufacturing - [3261X]</b>						
2005	1,033	1,034	1,025	1,074	1,021	1,048
2006	1,060	1,067	1,007	968	954	969
2007	982	991	987	995	971	988
2008	1,000	993	1,001	1,024	1,029	1,001
2009	858	826	836	802	789	814
2010	748	722	701	710	726	725
2011	734	755	752	743	715	..

Table 3-14 – continued

## Gross domestic product at basic prices, by industry, monthly, quarterly and annual — Plastics and rubber products manufacturing

	Seasonally adjusted at annual rates					
	January	February	March	April	May	June
	millions of chained (2002) dollars					
<b>Other plastic product manufacturing</b>						
- [32619]						
2005	4,918	4,940	4,872	4,933	5,026	5,015
2006	5,223	5,071	5,080	5,065	4,930	4,845
2007	4,809	5,039	4,875	4,829	4,948	5,159
2008	4,488	4,484	4,461	4,373	4,266	4,294
2009	3,433	3,360	3,269	3,341	3,310	3,400
2010	3,770	3,839	3,938	4,027	3,975	3,950
2011	4,138	4,068	4,077	4,108	4,028	..
<b>Motor vehicle plastic parts manufacturing - [326193]</b>						
2005	1,701	1,687	1,696	1,674	1,818	1,778
2006	1,975	1,947	1,802	1,885	1,758	1,765
2007	1,576	1,657	1,691	1,656	1,679	1,760
2008	1,443	1,448	1,364	1,326	1,299	1,310
2009	806	890	893	880	862	880
2010	1,281	1,264	1,351	1,365	1,415	1,367
2011	1,494	1,463	1,502	1,508	1,488	..
<b>Miscellaneous plastic product manufacturing - [32619A]</b>						
2005	3,225	3,259	3,186	3,263	3,226	3,251
2006	3,281	3,161	3,291	3,207	3,187	3,101
2007	3,225	3,375	3,191	3,177	3,271	3,402
2008	3,034	3,026	3,074	3,022	2,944	2,960
2009	2,569	2,430	2,341	2,421	2,405	2,477
2010	2,490	2,570	2,591	2,663	2,572	2,589
2011	2,660	2,620	2,596	2,620	2,561	..
<b>Rubber product manufacturing - [3262]</b>						
2005	2,186	2,206	2,065	2,117	2,109	2,101
2006	1,924	1,885	1,867	1,830	1,765	1,731
2007	1,610	1,625	1,637	1,635	1,652	1,604
2008	1,544	1,547	1,567	1,504	1,484	1,502
2009	1,297	1,232	1,168	1,134	1,128	1,108
2010	1,311	1,332	1,369	1,434	1,405	1,455
2011	1,593	1,603	1,643	1,634	1,634	..
<b>Tire manufacturing - [32621]</b>						
2005	921	942	907	957	916	915
2006	677	630	626	581	560	521
2007	489	487	471	469	484	463
2008	520	502	525	492	462	479
2009	467	421	402	389	387	386
2010	533	552	556	588	593	606
2011	628	638	668	652	668	..
<b>Rubber and plastic hose and belting manufacturing - [32622]</b>						
2005	243	234	229	226	232	221
2006	238	233	237	240	243	245
2007	233	258	251	245	262	251
2008	214	231	225	219	204	198
2009	168	159	150	145	139	140
2010	132	130	136	148	131	146
2011	166	167	159	162	157	..
<b>Other rubber product manufacturing - [32629]</b>						
2005	1,014	1,021	908	903	947	946
2006	1,048	1,063	1,042	1,049	1,002	1,003
2007	921	907	950	960	938	924
2008	835	839	842	818	851	858
2009	682	675	638	622	625	602
2010	666	670	698	717	700	721
2011	825	823	843	847	835	..

Table 3-14 – continued

**Gross domestic product at basic prices, by industry, monthly, quarterly and annual — Plastics and rubber products manufacturing**

	Seasonally adjusted at annual rates					
	July	August	September	October	November	December
	millions of chained (2002) dollars					
<b>All industries - [T001]</b>						
2005	1,160,028	1,164,393	1,165,353	1,169,253	1,175,654	1,181,871
2006	1,191,165	1,192,085	1,190,448	1,192,434	1,195,178	1,202,852
2007	1,220,408	1,224,229	1,224,399	1,225,659	1,227,286	1,222,719
2008	1,235,916	1,230,890	1,230,454	1,230,785	1,220,842	1,208,539
2009	1,188,066	1,187,338	1,194,753	1,198,094	1,206,697	1,212,258
2010	1,235,029	1,238,392	1,237,685	1,241,959	1,247,335	1,253,938
2011	..	..	..	..	..	..
<b>Plastics and rubber products manufacturing - [326]</b>						
2005	9,865	10,438	10,451	10,288	10,384	10,286
2006	9,278	9,496	9,323	9,208	9,219	9,653
2007	9,624	9,502	9,260	9,213	9,202	9,122
2008	8,780	8,232	8,147	7,862	7,577	7,378
2009	7,016	7,031	7,147	7,269	7,283	7,050
2010	7,476	7,490	7,605	7,655	7,738	7,718
2011	..	..	..	..	..	..
<b>Plastic product manufacturing - [3261]</b>						
2005	7,850	8,331	8,395	8,311	8,484	8,371
2006	7,579	7,768	7,633	7,544	7,497	7,897
2007	7,927	7,791	7,573	7,559	7,572	7,510
2008	7,228	6,755	6,711	6,440	6,177	6,036
2009	5,828	5,801	5,892	5,996	6,004	5,830
2010	6,030	6,039	6,116	6,175	6,225	6,158
2011	..	..	..	..	..	..
<b>Plastics packaging materials and un laminated film and sheet manufacturing - [32611]</b>						
2005	1,181	1,185	1,197	1,166	1,195	1,251
2006	1,110	1,143	1,130	1,171	1,176	1,251
2007	1,175	1,159	1,151	1,119	1,063	1,062
2008	1,113	1,023	1,015	1,031	1,013	968
2009	911	915	942	912	931	913
2010	933	955	937	958	933	930
2011	..	..	..	..	..	..
<b>Plastics pipe, pipe fitting and un laminated profile shape manufacturing - [32612]</b>						
2005	843	854	868	869	866	890
2006	764	807	898	786	783	696
2007	824	809	801	772	772	778
2008	760	736	702	702	653	629
2009	591	585	571	591	601	556
2010	551	565	567	581	586	576
2011	..	..	..	..	..	..
<b>Laminated plastics, plastic bottle and foam product manufacturing - [3261X]</b>						
2005	1,006	1,050	1,037	1,019	1,153	1,052
2006	963	1,008	956	969	979	1,040
2007	985	988	988	914	934	953
2008	978	923	942	929	886	867
2009	796	786	776	793	765	768
2010	709	710	721	723	739	732
2011	..	..	..	..	..	..

Table 3-14 – continued

## Gross domestic product at basic prices, by industry, monthly, quarterly and annual — Plastics and rubber products manufacturing

	Seasonally adjusted at annual rates					
	July	August	September	October	November	December
millions of chained (2002) dollars						
<b>Other plastic product manufacturing</b>						
- [32619]						
2005	4,825	5,255	5,304	5,273	5,280	5,187
2006	4,757	4,818	4,641	4,624	4,563	4,931
2007	4,950	4,843	4,636	4,764	4,815	4,725
2008	4,380	4,071	4,056	3,776	3,626	3,576
2009	3,537	3,523	3,614	3,711	3,716	3,607
2010	3,858	3,826	3,909	3,930	3,985	3,938
2011	..	..	..	..	..	..
<b>Motor vehicle plastic parts manufacturing - [326193]</b>						
2005	1,744	1,986	1,996	1,986	1,988	1,918
2006	1,652	1,679	1,635	1,646	1,646	1,718
2007	1,818	1,640	1,428	1,469	1,493	1,609
2008	1,284	1,165	1,128	1,076	1,035	888
2009	1,003	1,026	1,139	1,173	1,178	1,228
2010	1,371	1,325	1,255	1,310	1,259	1,259
2011	..	..	..	..	..	..
<b>Miscellaneous plastic product manufacturing - [32619A]</b>						
2005	3,099	3,298	3,336	3,315	3,321	3,293
2006	3,111	3,147	3,016	2,990	2,932	3,220
2007	3,155	3,204	3,187	3,273	3,301	3,119
2008	3,063	2,872	2,889	2,667	2,559	2,636
2009	2,503	2,471	2,461	2,525	2,526	2,380
2010	2,498	2,507	2,643	2,618	2,711	2,667
2011	..	..	..	..	..	..
<b>Rubber product manufacturing - [3262]</b>						
2005	2,010	2,097	2,038	1,953	1,863	1,879
2006	1,660	1,686	1,645	1,618	1,690	1,711
2007	1,642	1,665	1,647	1,608	1,579	1,560
2008	1,502	1,436	1,388	1,386	1,373	1,310
2009	1,135	1,186	1,212	1,228	1,235	1,172
2010	1,435	1,441	1,483	1,469	1,506	1,567
2011	..	..	..	..	..	..
<b>Tire manufacturing - [32621]</b>						
2005	878	890	836	764	684	674
2006	503	495	489	495	510	525
2007	520	541	551	551	550	532
2008	487	459	433	421	425	431
2009	369	451	461	469	459	409
2010	585	611	611	595	602	635
2011	..	..	..	..	..	..
<b>Rubber and plastic hose and belting manufacturing - [32622]</b>						
2005	235	230	222	247	233	232
2006	231	238	237	237	257	256
2007	249	239	233	225	204	218
2008	207	185	201	190	186	176
2009	136	136	132	136	139	124
2010	144	151	157	161	163	165
2011	..	..	..	..	..	..
<b>Other rubber product manufacturing - [32629]</b>						
2005	875	965	977	946	963	995
2006	961	989	953	916	953	961
2007	901	915	889	856	852	835
2008	837	826	781	807	794	728
2009	659	618	641	645	660	668
2010	728	694	733	731	762	789
2011	..	..	..	..	..	..

Table 3-14 – continued

## Gross domestic product at basic prices, by industry, monthly, quarterly and annual — Plastics and rubber products manufacturing

	Seasonally adjusted at annual rates				Annual
	First quarter	Second quarter	Third quarter	Fourth quarter	
millions of chained (2002) dollars					
<b>All industries - [T001]</b>					
2005	1,142,720	1,153,150	1,163,258	1,175,593	1,158,680
2006	1,187,461	1,190,097	1,191,233	1,196,821	1,191,403
2007	1,209,003	1,218,680	1,223,012	1,225,221	1,218,979
2008	1,226,318	1,228,444	1,232,420	1,220,055	1,226,809
2009	1,196,223	1,186,205	1,190,052	1,205,683	1,194,541
2010	1,222,057	1,231,037	1,237,035	1,247,744	1,234,468
2011	1,259,849	..	..	..	..
<b>Plastics and rubber products manufacturing - [326]</b>					
2005	10,284	10,218	10,251	10,319	10,268
2006	10,174	9,564	9,366	9,360	9,616
2007	9,521	9,666	9,462	9,179	9,457
2008	8,895	8,711	8,386	7,606	8,399
2009	6,951	6,788	7,065	7,201	7,001
2010	7,490	7,689	7,524	7,704	7,602
2011	7,964	..	..	..	..
<b>Plastic product manufacturing - [3261]</b>					
2005	8,136	8,107	8,192	8,389	8,206
2006	8,254	7,760	7,660	7,646	7,830
2007	7,841	7,976	7,764	7,547	7,782
2008	7,298	7,166	6,898	6,218	6,895
2009	5,687	5,619	5,840	5,943	5,772
2010	6,122	6,238	6,062	6,186	6,152
2011	6,357	..	..	..	..
<b>Plastics packaging materials and un laminated film and sheet manufacturing - [32611]</b>					
2005	1,291	1,198	1,188	1,204	1,220
2006	1,235	1,106	1,128	1,199	1,167
2007	1,204	1,213	1,162	1,081	1,165
2008	1,085	1,113	1,050	1,004	1,063
2009	924	899	923	919	916
2010	924	918	942	940	931
2011	940	..	..	..	..
<b>Plastics pipe, pipe fitting and un laminated profile shape manufacturing - [32612]</b>					
2005	901	873	855	875	876
2006	858	764	823	755	800
2007	761	810	811	774	789
2008	747	732	733	661	718
2009	576	574	582	583	579
2010	633	626	561	581	600
2011	595	..	..	..	..
<b>Laminated plastics, plastic bottle and foam product manufacturing - [3261X]</b>					
2005	1,031	1,048	1,031	1,075	1,046
2006	1,045	964	976	996	995
2007	987	985	987	934	973
2008	998	1,018	948	894	964
2009	840	802	786	775	801
2010	724	720	713	731	722
2011	747	..	..	..	..

Table 3-14 – continued

## Gross domestic product at basic prices, by industry, monthly, quarterly and annual — Plastics and rubber products manufacturing

	Seasonally adjusted at annual rates				Annual
	First quarter	Second quarter	Third quarter	Fourth quarter	
	millions of chained (2002) dollars				
<b>Other plastic product manufacturing</b> - [32619]					
2005	4,910	4,991	5,128	5,247	5,069
2006	5,125	4,947	4,739	4,706	4,879
2007	4,908	4,979	4,810	4,768	4,866
2008	4,478	4,311	4,169	3,659	4,154
2009	3,354	3,350	3,558	3,678	3,485
2010	3,849	3,984	3,864	3,951	3,912
2011	4,094	..	..	..	..
<b>Motor vehicle plastic parts manufacturing - [326193]</b>					
2005	1,695	1,757	1,909	1,964	1,831
2006	1,908	1,803	1,655	1,670	1,759
2007	1,641	1,698	1,629	1,524	1,623
2008	1,418	1,312	1,192	1,000	1,230
2009	863	874	1,056	1,193	996
2010	1,299	1,382	1,317	1,276	1,318
2011	1,486	..	..	..	..
<b>Miscellaneous plastic product manufacturing - [32619A]</b>					
2005	3,223	3,247	3,244	3,310	3,256
2006	3,244	3,165	3,091	3,047	3,137
2007	3,264	3,283	3,182	3,231	3,240
2008	3,045	2,975	2,941	2,621	2,896
2009	2,447	2,434	2,478	2,477	2,459
2010	2,550	2,608	2,549	2,665	2,593
2011	2,625	..	..	..	..
<b>Rubber product manufacturing - [3262]</b>					
2005	2,152	2,109	2,048	1,898	2,052
2006	1,892	1,775	1,664	1,673	1,751
2007	1,624	1,630	1,651	1,582	1,622
2008	1,553	1,497	1,442	1,356	1,462
2009	1,232	1,123	1,178	1,212	1,186
2010	1,337	1,431	1,453	1,514	1,434
2011	1,613	..	..	..	..
<b>Tire manufacturing - [32621]</b>					
2005	923	929	868	707	857
2006	644	554	496	510	551
2007	482	472	537	544	509
2008	516	478	460	426	470
2009	430	387	427	446	422
2010	547	596	602	611	589
2011	645	..	..	..	..
<b>Rubber and plastic hose and belting manufacturing - [32622]</b>					
2005	235	226	229	237	232
2006	236	243	235	250	241
2007	247	253	240	216	239
2008	223	207	198	184	203
2009	159	141	135	133	142
2010	133	142	151	163	147
2011	164	..	..	..	..
<b>Other rubber product manufacturing - [32629]</b>					
2005	981	932	939	968	955
2006	1,051	1,018	968	943	995
2007	926	941	902	848	904
2008	839	842	815	776	818
2009	665	616	639	658	645
2010	678	713	718	761	717
2011	830	..	..	..	..



Table 3-15

## Gross domestic product at basic prices, by industry, monthly, quarterly and annual — Non-metallic mineral product manufacturing

	Seasonally adjusted at annual rates					
	January	February	March	April	May	June
	millions of chained (2002) dollars					
<b>All industries - [T001]</b>						
2005	1,143,547	1,144,266	1,140,346	1,148,751	1,153,629	1,157,069
2006	1,184,765	1,187,443	1,190,174	1,190,411	1,190,914	1,188,967
2007	1,203,660	1,209,814	1,213,535	1,215,462	1,219,145	1,221,432
2008	1,227,593	1,225,918	1,225,444	1,227,674	1,227,609	1,230,049
2009	1,199,852	1,197,905	1,190,913	1,188,150	1,184,224	1,186,242
2010	1,218,415	1,220,944	1,226,813	1,227,488	1,230,963	1,234,661
2011	1,259,817	1,258,204	1,261,525	1,261,970	1,257,826	..
<b>Non-metallic mineral product manufacturing - [327]</b>						
2005	5,643	5,769	5,815	5,938	5,793	5,654
2006	6,376	6,274	6,277	6,026	5,745	5,743
2007	6,019	6,037	6,249	6,091	6,139	5,897
2008	5,761	5,670	5,502	5,598	5,754	5,735
2009	4,769	4,592	4,372	4,497	4,448	4,627
2010	4,569	4,846	5,276	5,268	5,292	5,250
2011	5,303	5,106	5,238	5,096	5,002	..
<b>Clay product and refractory manufacturing - [3271]</b>						
2005	343	336	333	340	341	321
2006	318	303	317	265	232	239
2007	260	272	281	283	289	256
2008	291	279	266	281	282	285
2009	259	217	209	214	192	216
2010	207	235	253	242	256	258
2011	260	250	255	255	244	..
<b>Glass and glass product manufacturing - [3272]</b>						
2005	1,122	1,149	1,144	1,106	1,093	1,099
2006	1,229	1,177	1,144	1,159	1,110	1,118
2007	1,166	1,196	1,184	1,126	1,195	1,132
2008	1,083	1,086	1,075	1,121	1,137	1,101
2009	775	735	727	728	721	739
2010	854	860	868	888	862	873
2011	918	899	944	893	915	..
<b>Cement and concrete product manufacturing - [3273]</b>						
2005	3,028	3,140	3,092	3,210	3,163	3,065
2006	3,506	3,509	3,588	3,419	3,230	3,179
2007	3,381	3,353	3,519	3,435	3,458	3,344
2008	3,248	3,132	3,072	3,072	3,145	3,168
2009	2,708	2,644	2,500	2,590	2,569	2,695
2010	2,536	2,759	3,106	3,107	3,126	3,044
2011	3,086	2,963	3,030	2,918	2,801	..
<b>Cement manufacturing - [32731]</b>						
2005	1,011	1,079	1,071	1,067	1,075	1,063
2006	1,159	1,161	1,233	1,142	1,069	1,088
2007	1,131	1,075	1,107	1,073	1,078	1,052
2008	998	943	934	957	993	963
2009	868	839	738	788	787	826
2010	666	721	993	949	951	907
2011	859	883	865	856	841	..
<b>Ready-mix concrete manufacturing - [32732]</b>						
2005	955	1,055	1,066	1,129	1,190	1,117
2006	1,214	1,255	1,245	1,211	1,160	1,157
2007	1,266	1,263	1,283	1,281	1,275	1,238
2008	1,179	1,146	1,159	1,124	1,153	1,153
2009	1,006	930	871	920	930	948
2010	1,160	1,187	1,218	1,268	1,247	1,229
2011	1,210	1,158	1,212	1,140	1,083	..

Table 3-15 – continued

**Gross domestic product at basic prices, by industry, monthly, quarterly and annual — Non-metallic mineral product manufacturing**

	Seasonally adjusted at annual rates					
	January	February	March	April	May	June
	millions of chained (2002) dollars					
<b>Concrete product manufacturing - [3273A]</b>						
2005	1,060	1,011	963	1,019	907	894
2006	1,135	1,099	1,121	1,072	1,006	946
2007	992	1,017	1,129	1,079	1,103	1,053
2008	1,067	1,037	973	989	999	1,046
2009	835	876	885	878	848	917
2010	690	829	895	885	921	899
2011	1,001	913	940	913	870	..
<b>Lime and gypsum product manufacturing - [3274]</b>						
2005	396	430	471	502	445	442
2006	472	474	441	455	438	444
2007	438	421	446	440	427	420
2008	417	430	415	375	409	395
2009	352	335	314	321	320	323
2010	345	370	374	384	385	379
2011	357	338	350	347	346	..
<b>Other non-metallic mineral product manufacturing - [3279]</b>						
2005	759	716	769	757	739	721
2006	836	788	759	714	720	748
2007	760	789	798	779	762	729
2008	705	729	668	752	778	775
2009	623	603	575	589	589	596
2010	605	590	620	596	605	643
2011	642	623	631	646	670	..
<b>Miscellaneous non-metallic mineral product manufacturing - [327A]</b>						
2005	2,608	2,614	2,714	2,715	2,614	2,576
2006	2,850	2,736	2,652	2,577	2,489	2,543
2007	2,610	2,662	2,700	2,626	2,652	2,520
2008	2,484	2,520	2,406	2,511	2,595	2,549
2009	2,034	1,918	1,845	1,876	1,848	1,897
2010	2,016	2,059	2,125	2,113	2,119	2,168
2011	2,176	2,106	2,170	2,146	2,179	..

Table 3-15 – continued

## Gross domestic product at basic prices, by industry, monthly, quarterly and annual — Non-metallic mineral product manufacturing

	Seasonally adjusted at annual rates					
	July	August	September	October	November	December
millions of chained (2002) dollars						
<b>All industries - [T001]</b>						
2005	1,160,028	1,164,393	1,165,353	1,169,253	1,175,654	1,181,871
2006	1,191,165	1,192,085	1,190,448	1,192,434	1,195,178	1,202,852
2007	1,220,408	1,224,229	1,224,399	1,225,659	1,227,286	1,222,719
2008	1,235,916	1,230,890	1,230,454	1,230,785	1,220,842	1,208,539
2009	1,188,066	1,187,338	1,194,753	1,198,094	1,206,697	1,212,258
2010	1,235,029	1,238,392	1,237,685	1,241,959	1,247,335	1,253,938
2011	..	..	..	..	..	..
<b>Non-metallic mineral product manufacturing - [327]</b>						
2005	5,806	5,756	5,746	5,913	5,909	6,098
2006	5,736	5,663	5,435	5,476	5,586	5,971
2007	5,790	5,874	5,838	5,831	5,832	5,767
2008	5,831	5,708	5,672	5,579	5,501	5,055
2009	4,640	4,657	4,752	4,755	4,835	4,589
2010	5,080	5,246	5,183	5,191	5,188	5,214
2011	..	..	..	..	..	..
<b>Clay product and refractory manufacturing - [3271]</b>						
2005	328	316	293	322	311	316
2006	244	239	240	248	262	297
2007	272	289	283	281	282	300
2008	265	269	270	266	240	238
2009	202	191	218	214	227	216
2010	258	265	271	256	243	269
2011	..	..	..	..	..	..
<b>Glass and glass product manufacturing - [3272]</b>						
2005	1,080	1,147	1,079	1,148	1,160	1,209
2006	1,137	1,101	1,088	1,111	1,135	1,171
2007	1,147	1,108	1,139	1,137	1,109	1,065
2008	1,079	1,080	1,080	998	951	906
2009	769	819	810	812	845	860
2010	825	855	845	854	878	856
2011	..	..	..	..	..	..
<b>Cement and concrete product manufacturing - [3273]</b>						
2005	3,195	3,132	3,157	3,215	3,231	3,364
2006	3,112	3,123	2,997	3,021	3,063	3,337
2007	3,274	3,279	3,251	3,248	3,259	3,219
2008	3,261	3,187	3,199	3,201	3,206	2,885
2009	2,698	2,703	2,747	2,715	2,738	2,541
2010	2,992	3,102	3,023	3,094	3,077	3,052
2011	..	..	..	..	..	..
<b>Cement manufacturing - [32731]</b>						
2005	1,116	1,055	1,036	1,064	1,076	1,139
2006	1,058	1,047	1,026	1,028	995	1,062
2007	1,022	1,047	1,050	1,019	1,031	1,035
2008	986	976	965	1,013	985	858
2009	817	834	859	819	823	644
2010	892	904	860	864	847	793
2011	..	..	..	..	..	..
<b>Ready-mix concrete manufacturing - [32732]</b>						
2005	1,134	1,148	1,134	1,162	1,170	1,228
2006	1,131	1,111	1,089	1,062	1,114	1,219
2007	1,220	1,242	1,245	1,217	1,201	1,149
2008	1,219	1,143	1,205	1,206	1,219	1,087
2009	954	971	979	984	1,074	1,062
2010	1,222	1,232	1,220	1,266	1,243	1,218
2011	..	..	..	..	..	..

Table 3-15 – continued

**Gross domestic product at basic prices, by industry, monthly, quarterly and annual — Non-metallic mineral product manufacturing**

	Seasonally adjusted at annual rates					
	July	August	September	October	November	December
	millions of chained (2002) dollars					
<b>Concrete product manufacturing - [3273A]</b>						
2005	954	934	991	993	991	1,007
2006	933	973	893	939	959	1,056
2007	1,027	990	957	1,010	1,027	1,036
2008	1,050	1,065	1,023	981	998	932
2009	922	895	907	907	834	813
2010	868	955	929	948	969	1,018
2011	..	..	..	..	..	..
<b>Lime and gypsum product manufacturing - [3274]</b>						
2005	463	445	459	466	472	457
2006	469	455	384	384	405	411
2007	412	425	419	427	426	423
2008	404	394	401	392	368	374
2009	332	326	338	347	362	365
2010	347	364	357	335	332	346
2011	..	..	..	..	..	..
<b>Other non-metallic mineral product manufacturing - [3279]</b>						
2005	720	717	739	752	729	750
2006	761	729	723	713	722	751
2007	684	752	739	730	739	739
2008	792	759	707	687	688	620
2009	587	580	595	620	624	588
2010	604	605	632	601	612	637
2011	..	..	..	..	..	..
<b>Miscellaneous non-metallic mineral product manufacturing - [327A]</b>						
2005	2,591	2,608	2,572	2,683	2,661	2,712
2006	2,611	2,521	2,420	2,435	2,506	2,608
2007	2,485	2,568	2,564	2,560	2,548	2,525
2008	2,545	2,497	2,445	2,342	2,252	2,139
2009	1,907	1,920	1,972	2,011	2,072	2,032
2010	2,044	2,096	2,119	2,046	2,063	2,119
2011	..	..	..	..	..	..

Table 3-15 – continued

## Gross domestic product at basic prices, by industry, monthly, quarterly and annual — Non-metallic mineral product manufacturing

	Seasonally adjusted at annual rates				Annual
	First quarter	Second quarter	Third quarter	Fourth quarter	
millions of chained (2002) dollars					
<b>All industries - [T001]</b>					
2005	1,142,720	1,153,150	1,163,258	1,175,593	1,158,680
2006	1,187,461	1,190,097	1,191,233	1,196,821	1,191,403
2007	1,209,003	1,218,680	1,223,012	1,225,221	1,218,979
2008	1,226,318	1,228,444	1,232,420	1,220,055	1,226,809
2009	1,196,223	1,186,205	1,190,052	1,205,683	1,194,541
2010	1,222,057	1,231,037	1,237,035	1,247,744	1,234,468
2011	1,259,849	..	..	..	..
<b>Non-metallic mineral product manufacturing - [327]</b>					
2005	5,742	5,795	5,769	5,973	5,820
2006	6,309	5,838	5,611	5,678	5,859
2007	6,102	6,042	5,834	5,810	5,947
2008	5,644	5,696	5,737	5,378	5,614
2009	4,578	4,524	4,683	4,726	4,628
2010	4,897	5,270	5,170	5,198	5,134
2011	5,216	..	..	..	..
<b>Clay product and refractory manufacturing - [3271]</b>					
2005	337	334	312	316	325
2006	313	245	241	269	267
2007	271	276	281	288	279
2008	279	283	268	248	269
2009	228	207	204	219	215
2010	232	252	265	256	251
2011	255	..	..	..	..
<b>Glass and glass product manufacturing - [3272]</b>					
2005	1,138	1,099	1,102	1,172	1,128
2006	1,183	1,129	1,109	1,139	1,140
2007	1,182	1,151	1,131	1,104	1,142
2008	1,081	1,120	1,080	952	1,058
2009	746	729	799	839	778
2010	861	874	842	863	860
2011	920	..	..	..	..
<b>Cement and concrete product manufacturing - [3273]</b>					
2005	3,087	3,146	3,161	3,270	3,166
2006	3,534	3,276	3,077	3,140	3,257
2007	3,418	3,412	3,268	3,242	3,335
2008	3,151	3,128	3,216	3,097	3,148
2009	2,617	2,618	2,716	2,665	2,654
2010	2,800	3,092	3,039	3,074	3,002
2011	3,026	..	..	..	..
<b>Cement manufacturing - [32731]</b>					
2005	1,054	1,068	1,069	1,093	1,071
2006	1,184	1,100	1,044	1,028	1,089
2007	1,104	1,068	1,040	1,028	1,060
2008	958	971	976	952	964
2009	815	800	837	762	804
2010	793	936	885	835	862
2011	869	..	..	..	..
<b>Ready-mix concrete manufacturing - [32732]</b>					
2005	1,025	1,145	1,139	1,187	1,124
2006	1,238	1,176	1,110	1,132	1,164
2007	1,271	1,265	1,236	1,189	1,240
2008	1,161	1,143	1,189	1,171	1,166
2009	936	933	968	1,040	969
2010	1,188	1,248	1,225	1,242	1,226
2011	1,193	..	..	..	..

Table 3-15 – continued

**Gross domestic product at basic prices, by industry, monthly, quarterly and annual — Non-metallic mineral product manufacturing**

	Seasonally adjusted at annual rates				Annual
	First quarter	Second quarter	Third quarter	Fourth quarter	
	millions of chained (2002) dollars				
<b>Concrete product manufacturing - [3273A]</b>					
2005	1,011	940	960	997	977
2006	1,118	1,008	933	985	1,011
2007	1,046	1,078	991	1,024	1,035
2008	1,026	1,011	1,046	970	1,013
2009	865	881	908	851	876
2010	805	902	917	978	900
2011	951	..	..	..	..
<b>Lime and gypsum product manufacturing - [3274]</b>					
2005	432	463	456	465	454
2006	462	446	436	400	436
2007	435	429	419	425	427
2008	421	393	400	378	398
2009	334	321	332	358	336
2010	363	383	356	338	360
2011	348	..	..	..	..
<b>Other non-metallic mineral product manufacturing - [3279]</b>					
2005	748	739	725	744	739
2006	794	727	738	729	747
2007	782	757	725	736	750
2008	701	768	753	665	722
2009	600	591	587	611	597
2010	605	615	614	617	612
2011	632	..	..	..	..
<b>Miscellaneous non-metallic mineral product manufacturing - [327A]</b>					
2005	2,645	2,635	2,590	2,685	2,639
2006	2,746	2,536	2,517	2,516	2,579
2007	2,657	2,599	2,539	2,544	2,585
2008	2,470	2,552	2,496	2,244	2,440
2009	1,932	1,874	1,933	2,038	1,944
2010	2,067	2,133	2,086	2,076	2,091
2011	2,151	..	..	..	..

Table 3-16

## Gross domestic product at basic prices, by industry, monthly, quarterly and annual — Primary and fabricated metal products manufacturing

	Seasonally adjusted at annual rates					
	January	February	March	April	May	June
	millions of chained (2002) dollars					
<b>All industries - [T001]</b>						
2005	1,143,547	1,144,266	1,140,346	1,148,751	1,153,629	1,157,069
2006	1,184,765	1,187,443	1,190,174	1,190,411	1,190,914	1,188,967
2007	1,203,660	1,209,814	1,213,535	1,215,462	1,219,145	1,221,432
2008	1,227,593	1,225,918	1,225,444	1,227,674	1,227,609	1,230,049
2009	1,199,852	1,197,905	1,190,913	1,188,150	1,184,224	1,186,242
2010	1,218,415	1,220,944	1,226,813	1,227,488	1,230,963	1,234,661
2011	1,259,817	1,258,204	1,261,525	1,261,970	1,257,826	..
<b>Primary and fabricated metal products manufacturing - [33A]</b>						
2005	25,717	25,656	25,113	25,613	26,064	25,814
2006	26,646	26,836	26,826	26,363	26,141	26,021
2007	26,054	26,234	26,381	26,293	26,415	26,124
2008	25,454	24,875	24,815	24,874	24,991	25,135
2009	21,712	21,794	20,661	20,466	19,818	19,229
2010	21,231	21,395	22,078	22,307	21,956	22,309
2011	23,070	22,653	23,126	23,069	23,042	..
<b>Primary metal manufacturing - [331]</b>						
2005	11,962	12,066	11,899	12,146	12,147	12,291
2006	12,305	12,219	12,170	12,215	12,207	12,014
2007	11,886	12,015	12,172	12,129	12,081	11,847
2008	11,816	11,463	11,468	11,415	11,693	12,135
2009	9,994	10,336	9,618	9,290	8,870	8,421
2010	9,883	9,878	10,419	10,444	10,356	10,512
2011	10,613	10,433	10,594	10,745	10,784	..
<b>Iron and steel mills and ferro-alloy manufacturing - [3311]</b>						
2005	3,205	3,148	3,028	3,143	3,061	3,026
2006	3,021	3,098	3,073	3,208	3,337	3,184
2007	3,114	3,160	3,299	3,293	3,208	3,050
2008	3,320	3,014	3,158	3,135	3,186	3,476
2009	2,122	2,289	1,919	1,711	1,613	1,569
2010	2,330	2,582	2,692	2,739	2,871	2,861
2011	2,786	2,504	2,728	3,009	2,868	..
<b>Steel product manufacturing from purchased steel - [3312]</b>						
2005	1,260	1,187	1,143	1,183	1,250	1,310
2006	1,181	1,188	1,219	1,152	1,139	1,178
2007	1,093	1,272	1,253	1,231	1,146	1,078
2008	1,127	1,137	1,180	1,270	1,340	1,401
2009	983	944	807	718	623	602
2010	761	633	765	833	931	920
2011	935	951	965	1,057	972	..
<b>Alumina and aluminum production and processing - [3313]</b>						
2005	3,650	3,810	3,895	4,040	4,069	4,157
2006	4,254	4,232	4,213	4,202	4,195	4,231
2007	4,302	4,275	4,272	4,279	4,297	4,298
2008	4,292	4,306	4,346	4,326	4,310	4,265
2009	4,150	4,100	4,090	4,082	4,023	4,060
2010	4,119	4,154	4,124	4,096	4,071	4,114
2011	4,054	4,059	4,078	4,112	4,068	..

Table 3-16 – continued

**Gross domestic product at basic prices, by industry, monthly, quarterly and annual — Primary and fabricated metal products manufacturing**

	Seasonally adjusted at annual rates					
	January	February	March	April	May	June
	millions of chained (2002) dollars					
<b>Non-ferrous metal (except aluminum) production and processing - [3314]</b>						
2005	2,115	2,231	2,230	2,220	2,218	2,248
2006	2,152	2,074	2,064	2,039	1,968	1,947
2007	1,940	1,912	1,945	1,956	2,012	2,005
2008	1,831	1,764	1,689	1,619	1,699	1,792
2009	1,644	1,799	1,673	1,643	1,539	1,355
2010	1,635	1,582	1,743	1,691	1,577	1,624
2011	1,712	1,724	1,682	1,611	1,731	..
<b>Foundries - [3315]</b>						
2005	1,697	1,656	1,589	1,531	1,548	1,567
2006	1,764	1,738	1,713	1,760	1,766	1,641
2007	1,547	1,585	1,570	1,498	1,446	1,397
2008	1,482	1,523	1,457	1,538	1,591	1,579
2009	1,164	1,097	1,052	1,036	1,034	938
2010	1,055	989	1,058	1,154	1,097	1,171
2011	1,214	1,254	1,292	1,202	1,252	..
<b>Ferrous metal foundries - [33151]</b>						
2005	669	625	604	564	518	512
2006	581	573	560	576	600	575
2007	563	570	555	525	489	420
2008	497	495	485	532	554	558
2009	468	459	432	413	435	407
2010	374	361	395	454	411	461
2011	506	519	507	481	502	..
<b>Non-ferrous metal foundries - [33152]</b>						
2005	1,020	1,034	987	974	1,052	1,081
2006	1,210	1,191	1,180	1,212	1,189	1,081
2007	992	1,025	1,030	986	976	1,011
2008	1,006	1,054	994	1,024	1,054	1,035
2009	690	627	611	618	588	518
2010	690	633	667	697	689	706
2011	696	723	782	715	743	..
<b>Fabricated metal product manufacturing - [332]</b>						
2005	13,752	13,590	13,216	13,473	13,919	13,533
2006	14,351	14,653	14,702	14,154	13,926	14,020
2007	14,205	14,247	14,222	14,178	14,366	14,327
2008	13,638	13,427	13,355	13,483	13,280	12,914
2009	11,733	11,418	11,038	11,214	11,008	10,900
2010	11,342	11,526	11,626	11,846	11,569	11,768
2011	12,474	12,234	12,558	12,317	12,242	..
<b>Forging and stamping - [3321]</b>						
2005	613	616	624	646	645	629
2006	716	662	663	686	673	662
2007	644	636	619	591	602	611
2008	551	551	546	588	529	534
2009	421	420	417	421	436	446
2010	502	546	562	566	582	538
2011	597	561	567	544	562	..
<b>Cutlery and hand tool manufacturing - [3322]</b>						
2005	342	336	353	383	403	392
2006	409	421	405	403	406	388
2007	377	392	375	378	371	379
2008	337	332	343	335	324	326
2009	336	338	322	334	302	289
2010	302	296	292	305	314	335
2011	353	342	368	306	330	..



Table 3-16 – continued

**Gross domestic product at basic prices, by industry, monthly, quarterly and annual — Primary and fabricated metal products manufacturing**

	Seasonally adjusted at annual rates					
	January	February	March	April	May	June
	millions of chained (2002) dollars					
<b>Architectural and structural metals manufacturing - [3323]</b>						
2005	4,174	4,156	3,936	3,997	4,061	4,101
2006	4,349	4,478	4,465	4,240	4,189	4,123
2007	4,293	4,408	4,426	4,379	4,624	4,398
2008	4,109	4,267	4,158	4,184	4,165	4,129
2009	3,906	3,768	3,768	3,821	3,765	3,804
2010	3,805	3,865	3,912	3,883	3,720	3,800
2011	3,726	3,574	3,675	3,669	3,603	..
<b>Plate work and fabricated structural product manufacturing - [33231]</b>						
2005	1,948	1,967	1,818	1,864	1,913	1,945
2006	1,958	2,126	2,036	1,982	1,965	1,939
2007	1,984	2,002	2,068	2,019	2,195	2,068
2008	1,933	2,051	1,988	1,902	1,938	1,856
2009	1,788	1,697	1,692	1,713	1,672	1,672
2010	1,619	1,651	1,615	1,732	1,628	1,726
2011	1,753	1,727	1,804	1,841	1,777	..
<b>Ornamental and architectural metal products manufacturing - [33232]</b>						
2005	2,218	2,176	2,115	2,125	2,136	2,140
2006	2,393	2,335	2,429	2,250	2,214	2,172
2007	2,304	2,407	2,349	2,354	2,410	2,318
2008	2,164	2,196	2,152	2,282	2,218	2,276
2009	2,115	2,073	2,079	2,111	2,100	2,141
2010	2,205	2,232	2,324	2,156	2,102	2,074
2011	1,963	1,829	1,847	1,797	1,801	..
<b>Boiler, tank and shipping container manufacturing - [3324]</b>						
2005	1,590	1,568	1,419	1,396	1,452	1,418
2006	1,400	1,488	1,535	1,429	1,339	1,357
2007	1,479	1,417	1,456	1,412	1,434	1,458
2008	1,523	1,420	1,422	1,515	1,470	1,455
2009	1,440	1,405	1,397	1,352	1,356	1,213
2010	1,161	1,218	1,183	1,245	1,158	1,219
2011	1,300	1,305	1,330	1,413	1,341	..
<b>Hardware manufacturing - [3325]</b>						
2005	916	933	955	947	939	956
2006	1,022	1,047	1,033	1,075	1,063	1,114
2007	1,067	1,036	1,067	1,036	981	978
2008	918	846	799	817	826	868
2009	598	531	604	603	612	566
2010	718	712	704	685	692	717
2011	835	831	895	863	850	..
<b>Spring and wire product manufacturing - [3326]</b>						
2005	680	657	642	672	694	657
2006	642	650	652	602	611	597
2007	631	680	610	537	585	609
2008	552	559	542	549	541	538
2009	376	407	402	402	377	328
2010	398	388	394	394	389	410
2011	431	438	464	447	464	..

Table 3-16 – continued

**Gross domestic product at basic prices, by industry, monthly, quarterly and annual — Primary and fabricated metal products manufacturing**

	Seasonally adjusted at annual rates					
	January	February	March	April	May	June
	millions of chained (2002) dollars					
<b>Machine shops, turned product, and screw, nut and bolt manufacturing - [3327]</b>						
2005	2,580	2,351	2,423	2,486	2,620	2,405
2006	2,682	2,727	2,749	2,613	2,666	2,738
2007	2,666	2,731	2,706	2,788	2,724	2,732
2008	2,530	2,493	2,473	2,421	2,455	2,331
2009	2,092	2,004	1,795	1,851	1,766	1,773
2010	2,121	2,057	2,131	2,297	2,178	2,269
2011	2,308	2,337	2,506	2,264	2,350	..
<b>Coating, engraving, heat treating and allied activities - [3328]</b>						
2005	1,190	1,145	1,122	1,131	1,159	1,088
2006	1,319	1,403	1,385	1,390	1,381	1,395
2007	1,303	1,297	1,281	1,318	1,277	1,354
2008	1,314	1,219	1,218	1,250	1,111	963
2009	822	807	787	782	800	862
2010	830	914	936	915	971	957
2011	1,077	1,004	984	1,010	995	..
<b>Other fabricated metal product manufacturing - [3329]</b>						
2005	1,659	1,806	1,742	1,811	1,938	1,871
2006	1,807	1,784	1,814	1,737	1,632	1,695
2007	1,764	1,667	1,682	1,721	1,722	1,796
2008	1,789	1,686	1,793	1,766	1,795	1,711
2009	1,597	1,598	1,430	1,522	1,468	1,468
2010	1,401	1,419	1,398	1,434	1,464	1,431
2011	1,791	1,800	1,738	1,761	1,713	..

Table 3-16 – continued

## Gross domestic product at basic prices, by industry, monthly, quarterly and annual — Primary and fabricated metal products manufacturing

	Seasonally adjusted at annual rates					
	July	August	September	October	November	December
	millions of chained (2002) dollars					
<b>All industries - [T001]</b>						
2005	1,160,028	1,164,393	1,165,353	1,169,253	1,175,654	1,181,871
2006	1,191,165	1,192,085	1,190,448	1,192,434	1,195,178	1,202,852
2007	1,220,408	1,224,229	1,224,399	1,225,659	1,227,286	1,222,719
2008	1,235,916	1,230,890	1,230,454	1,230,785	1,220,842	1,208,539
2009	1,188,066	1,187,338	1,194,753	1,198,094	1,206,697	1,212,258
2010	1,235,029	1,238,392	1,237,685	1,241,959	1,247,335	1,253,938
2011	..	..	..	..	..	..
<b>Primary and fabricated metal products manufacturing - [33A]</b>						
2005	26,078	25,854	26,054	25,657	26,008	26,404
2006	26,046	25,851	25,055	25,217	25,076	25,610
2007	25,548	25,209	25,230	25,362	25,424	25,146
2008	25,591	25,336	25,124	24,119	23,423	22,151
2009	19,436	18,654	19,522	20,229	20,279	20,641
2010	22,536	22,294	22,489	22,844	22,553	22,840
2011	..	..	..	..	..	..
<b>Primary metal manufacturing - [331]</b>						
2005	12,500	12,155	11,975	11,737	12,008	12,254
2006	11,996	11,987	11,524	11,669	11,529	11,697
2007	11,493	11,196	11,489	11,659	11,656	11,401
2008	12,407	12,569	12,168	11,444	10,693	9,969
2009	8,699	7,884	8,593	9,052	9,270	9,623
2010	10,618	10,207	10,443	10,547	10,400	10,451
2011	..	..	..	..	..	..
<b>Iron and steel mills and ferro-alloy manufacturing - [3311]</b>						
2005	3,298	3,001	2,907	2,856	2,962	3,205
2006	3,236	3,117	2,656	2,886	2,855	2,929
2007	2,730	2,816	3,018	3,187	3,207	2,914
2008	3,710	3,905	3,535	3,090	2,468	2,157
2009	1,479	1,524	1,634	1,810	1,902	2,083
2010	2,957	2,797	2,713	2,612	2,587	2,725
2011	..	..	..	..	..	..
<b>Steel product manufacturing from purchased steel - [3312]</b>						
2005	1,223	1,154	1,150	1,143	1,135	1,166
2006	1,189	1,183	1,186	1,127	1,057	1,073
2007	1,029	1,055	1,043	1,047	1,093	1,100
2008	1,355	1,347	1,379	1,349	1,184	1,075
2009	673	538	622	631	695	717
2010	917	942	889	916	947	966
2011	..	..	..	..	..	..
<b>Alumina and aluminum production and processing - [3313]</b>						
2005	4,174	4,210	4,192	4,170	4,204	4,221
2006	4,197	4,213	4,206	4,256	4,248	4,277
2007	4,323	4,310	4,310	4,315	4,326	4,353
2008	4,278	4,266	4,284	4,268	4,223	4,154
2009	4,041	4,064	4,070	4,069	4,093	4,087
2010	4,047	4,033	3,982	3,987	4,024	4,034
2011	..	..	..	..	..	..
<b>Non-ferrous metal (except aluminum) production and processing - [3314]</b>						
2005	2,200	2,203	2,169	1,989	2,134	2,059
2006	1,917	1,985	2,006	1,991	1,949	1,992
2007	1,949	1,775	1,841	1,833	1,795	1,765
2008	1,866	1,914	1,830	1,707	1,698	1,573
2009	1,494	1,105	1,371	1,528	1,565	1,653
2010	1,670	1,538	1,730	1,804	1,709	1,662
2011	..	..	..	..	..	..

Table 3-16 – continued

**Gross domestic product at basic prices, by industry, monthly, quarterly and annual — Primary and fabricated metal products manufacturing**

	Seasonally adjusted at annual rates					
	July	August	September	October	November	December
	millions of chained (2002) dollars					
<b>Foundries - [3315]</b>						
2005	1,589	1,654	1,647	1,739	1,674	1,681
2006	1,644	1,625	1,552	1,482	1,524	1,507
2007	1,492	1,430	1,427	1,487	1,500	1,549
2008	1,491	1,347	1,421	1,322	1,275	1,173
2009	998	1,022	1,038	1,017	1,006	1,020
2010	1,153	1,117	1,136	1,166	1,181	1,185
2011	..	..	..	..	..	..
<b>Ferrous metal foundries - [33151]</b>						
2005	538	544	516	514	540	564
2006	593	582	574	517	530	507
2007	452	445	456	517	480	504
2008	527	476	524	504	521	491
2009	400	401	365	359	351	338
2010	412	439	466	476	494	487
2011	..	..	..	..	..	..
<b>Non-ferrous metal foundries - [33152]</b>						
2005	1,075	1,137	1,167	1,269	1,166	1,142
2006	1,061	1,054	986	980	1,011	1,021
2007	1,076	1,015	998	986	1,048	1,073
2008	978	883	903	818	745	670
2009	592	618	683	667	664	697
2010	749	674	661	682	676	689
2011	..	..	..	..	..	..
<b>Fabricated metal product manufacturing - [332]</b>						
2005	13,588	13,705	14,082	13,925	14,007	14,162
2006	14,068	13,871	13,553	13,558	13,569	13,947
2007	14,123	14,104	13,779	13,724	13,795	13,794
2008	13,086	12,619	12,863	12,629	12,762	12,239
2009	10,795	10,911	11,014	11,239	11,034	11,010
2010	11,889	12,113	12,045	12,307	12,165	12,416
2011	..	..	..	..	..	..
<b>Forging and stamping - [3321]</b>						
2005	672	703	723	693	731	733
2006	629	632	643	593	599	618
2007	640	646	607	615	604	565
2008	533	493	496	489	483	483
2009	456	458	449	485	461	496
2010	533	546	546	524	529	543
2011	..	..	..	..	..	..
<b>Cutlery and hand tool manufacturing - [3322]</b>						
2005	405	389	421	394	397	405
2006	373	374	393	358	351	351
2007	382	378	365	360	354	353
2008	347	334	344	353	319	326
2009	280	287	284	298	306	332
2010	331	361	336	339	348	341
2011	..	..	..	..	..	..
<b>Architectural and structural metals manufacturing - [3323]</b>						
2005	3,991	4,063	4,038	4,157	4,105	4,181
2006	4,249	4,179	4,047	4,034	4,098	4,309
2007	4,346	4,343	4,348	4,316	4,331	4,192
2008	4,145	4,113	4,133	4,106	4,285	4,014
2009	3,748	3,723	3,787	3,826	3,733	3,720
2010	3,799	3,943	3,739	3,827	3,677	3,769
2011	..	..	..	..	..	..

Table 3-16 – continued

**Gross domestic product at basic prices, by industry, monthly, quarterly and annual — Primary and fabricated metal products manufacturing**

	Seasonally adjusted at annual rates					
	July	August	September	October	November	December
	millions of chained (2002) dollars					
<b>Plate work and fabricated structural product manufacturing - [33231]</b>						
2005	1,892	1,913	1,874	1,934	1,898	1,834
2006	2,017	1,901	1,827	1,867	1,829	1,929
2007	2,037	2,009	2,005	2,060	2,088	2,077
2008	1,818	1,904	1,845	1,839	1,975	1,797
2009	1,661	1,647	1,718	1,724	1,634	1,614
2010	1,777	1,875	1,731	1,777	1,737	1,831
2011	..	..	..	..	..	..
<b>Ornamental and architectural metal products manufacturing - [33232]</b>						
2005	2,083	2,137	2,157	2,215	2,201	2,361
2006	2,218	2,279	2,223	2,162	2,275	2,386
2007	2,297	2,328	2,337	2,238	2,222	2,084
2008	2,339	2,203	2,294	2,272	2,305	2,221
2009	2,094	2,083	2,068	2,104	2,109	2,118
2010	2,013	2,052	2,002	2,043	1,929	1,916
2011	..	..	..	..	..	..
<b>Boiler, tank and shipping container manufacturing - [3324]</b>						
2005	1,511	1,414	1,482	1,432	1,456	1,466
2006	1,546	1,471	1,424	1,517	1,459	1,375
2007	1,378	1,408	1,365	1,421	1,427	1,481
2008	1,514	1,492	1,542	1,444	1,424	1,462
2009	1,235	1,200	1,167	1,143	1,170	1,159
2010	1,179	1,233	1,273	1,300	1,179	1,265
2011	..	..	..	..	..	..
<b>Hardware manufacturing - [3325]</b>						
2005	933	979	996	1,018	984	1,012
2006	978	1,005	1,029	1,012	1,038	1,100
2007	928	942	878	910	827	882
2008	796	723	726	668	651	610
2009	626	649	627	644	669	652
2010	760	761	764	825	826	886
2011	..	..	..	..	..	..
<b>Spring and wire product manufacturing - [3326]</b>						
2005	684	652	659	670	649	676
2006	604	604	555	549	511	563
2007	566	577	537	540	557	567
2008	539	477	523	507	473	448
2009	354	367	403	423	399	407
2010	429	412	397	404	421	442
2011	..	..	..	..	..	..
<b>Machine shops, turned product, and screw, nut and bolt manufacturing - [3327]</b>						
2005	2,340	2,473	2,587	2,552	2,622	2,717
2006	2,732	2,649	2,675	2,665	2,704	2,656
2007	2,684	2,689	2,497	2,492	2,483	2,524
2008	2,378	2,214	2,394	2,317	2,389	2,169
2009	1,703	1,846	1,876	1,914	1,864	1,879
2010	2,286	2,292	2,329	2,341	2,276	2,229
2011	..	..	..	..	..	..

Table 3-16 – continued

**Gross domestic product at basic prices, by industry, monthly, quarterly and annual — Primary and fabricated metal products manufacturing**

	Seasonally adjusted at annual rates					
	July	August	September	October	November	December
millions of chained (2002) dollars						
<b>Coating, engraving, heat treating and allied activities - [3328]</b>						
2005	1,117	1,153	1,303	1,245	1,304	1,311
2006	1,311	1,226	1,157	1,117	1,148	1,212
2007	1,341	1,352	1,334	1,318	1,355	1,298
2008	1,081	963	933	907	828	830
2009	865	890	938	960	956	921
2010	986	1,008	1,002	968	1,014	1,116
2011	..	..	..	..	..	..
<b>Other fabricated metal product manufacturing - [3329]</b>						
2005	1,917	1,863	1,878	1,770	1,758	1,671
2006	1,645	1,728	1,633	1,704	1,652	1,761
2007	1,820	1,741	1,795	1,710	1,794	1,896
2008	1,686	1,704	1,675	1,722	1,752	1,750
2009	1,406	1,382	1,378	1,444	1,388	1,354
2010	1,510	1,468	1,581	1,703	1,837	1,792
2011	..	..	..	..	..	..

Table 3-16 – continued

**Gross domestic product at basic prices, by industry, monthly, quarterly and annual — Primary and fabricated metal products manufacturing**

	Seasonally adjusted at annual rates				Annual
	First quarter	Second quarter	Third quarter	Fourth quarter	
	millions of chained (2002) dollars				
<b>All industries - [T001]</b>					
2005	1,142,720	1,153,150	1,163,258	1,175,593	1,158,680
2006	1,187,461	1,190,097	1,191,233	1,196,821	1,191,403
2007	1,209,003	1,218,680	1,223,012	1,225,221	1,218,979
2008	1,226,318	1,228,444	1,232,420	1,220,055	1,226,809
2009	1,196,223	1,186,205	1,190,052	1,205,683	1,194,541
2010	1,222,057	1,231,037	1,237,035	1,247,744	1,234,468
2011	1,259,849	..	..	..	..
<b>Primary and fabricated metal products manufacturing - [33A]</b>					
2005	25,495	25,830	25,995	26,023	25,836
2006	26,769	26,175	25,651	25,301	25,974
2007	26,223	26,277	25,329	25,311	25,785
2008	25,048	25,000	25,350	23,231	24,657
2009	21,389	19,838	19,204	20,383	20,203
2010	21,568	22,191	22,440	22,746	22,236
2011	22,950	..	..	..	..
<b>Primary metal manufacturing - [331]</b>					
2005	11,976	12,195	12,210	12,000	12,095
2006	12,231	12,145	11,836	11,632	11,961
2007	12,024	12,019	11,393	11,572	11,752
2008	11,582	11,748	12,381	10,702	11,603
2009	9,983	8,860	8,392	9,315	9,138
2010	10,060	10,437	10,423	10,466	10,346
2011	10,547	..	..	..	..
<b>Iron and steel mills and ferro-alloy manufacturing - [3311]</b>					
2005	3,127	3,077	3,069	3,008	3,070
2006	3,064	3,243	3,003	2,890	3,050
2007	3,191	3,184	2,855	3,103	3,083
2008	3,164	3,266	3,717	2,572	3,180
2009	2,110	1,631	1,546	1,932	1,805
2010	2,535	2,824	2,822	2,641	2,706
2011	2,673	..	..	..	..
<b>Steel product manufacturing from purchased steel - [3312]</b>					
2005	1,197	1,248	1,176	1,148	1,192
2006	1,196	1,156	1,186	1,086	1,156
2007	1,206	1,152	1,042	1,080	1,120
2008	1,148	1,337	1,360	1,203	1,262
2009	911	648	611	681	713
2010	720	895	916	943	868
2011	950	..	..	..	..
<b>Alumina and aluminum production and processing - [3313]</b>					
2005	3,785	4,089	4,192	4,198	4,066
2006	4,233	4,209	4,205	4,260	4,227
2007	4,283	4,291	4,314	4,331	4,305
2008	4,315	4,300	4,276	4,215	4,276
2009	4,113	4,055	4,058	4,083	4,077
2010	4,132	4,094	4,021	4,015	4,065
2011	4,064	..	..	..	..

Table 3-16 – continued

**Gross domestic product at basic prices, by industry, monthly, quarterly and annual — Primary and fabricated metal products manufacturing**

	Seasonally adjusted at annual rates				Annual
	First quarter	Second quarter	Third quarter	Fourth quarter	
	millions of chained (2002) dollars				
<b>Non-ferrous metal (except aluminum) production and processing - [3314]</b>					
2005	2,192	2,229	2,191	2,061	2,168
2006	2,097	1,985	1,969	1,977	2,007
2007	1,932	1,991	1,855	1,798	1,894
2008	1,761	1,703	1,870	1,659	1,748
2009	1,705	1,512	1,323	1,582	1,531
2010	1,653	1,631	1,646	1,725	1,664
2011	1,706	..	..	..	..
<b>Foundries - [3315]</b>					
2005	1,647	1,549	1,630	1,698	1,631
2006	1,738	1,722	1,607	1,504	1,643
2007	1,567	1,447	1,450	1,512	1,494
2008	1,487	1,569	1,420	1,257	1,433
2009	1,104	1,003	1,019	1,014	1,035
2010	1,034	1,141	1,135	1,177	1,122
2011	1,253	..	..	..	..
<b>Ferrous metal foundries - [33151]</b>					
2005	633	531	533	539	559
2006	571	584	583	518	564
2007	563	478	451	500	498
2008	492	548	509	505	514
2009	453	418	389	349	402
2010	377	442	439	486	436
2011	511	..	..	..	..
<b>Non-ferrous metal foundries - [33152]</b>					
2005	1,014	1,036	1,126	1,192	1,092
2006	1,194	1,161	1,034	1,004	1,098
2007	1,016	991	1,030	1,036	1,018
2008	1,018	1,038	921	744	930
2009	643	575	631	676	631
2010	663	697	695	682	684
2011	734	..	..	..	..
<b>Fabricated metal product manufacturing - [332]</b>					
2005	13,519	13,642	13,792	14,031	13,746
2006	14,569	14,033	13,831	13,691	14,031
2007	14,225	14,290	14,002	13,771	14,072
2008	13,473	13,226	12,856	12,543	13,025
2009	11,396	11,041	10,907	11,094	11,110
2010	11,498	11,728	12,016	12,296	11,884
2011	12,422	..	..	..	..
<b>Forging and stamping - [3321]</b>					
2005	618	640	699	719	669
2006	680	674	635	603	648
2007	633	601	631	595	615
2008	549	550	507	485	523
2009	419	434	454	481	447
2010	537	562	542	532	543
2011	575	..	..	..	..
<b>Cutlery and hand tool manufacturing - [3322]</b>					
2005	344	393	405	399	385
2006	412	399	380	353	386
2007	381	376	375	356	372
2008	337	328	342	333	335
2009	332	308	284	312	309
2010	297	318	343	343	325
2011	354	..	..	..	..



Table 3-16 – continued

**Gross domestic product at basic prices, by industry, monthly, quarterly and annual — Primary and fabricated metal products manufacturing**

	Seasonally adjusted at annual rates				Annual
	First quarter	Second quarter	Third quarter	Fourth quarter	
	millions of chained (2002) dollars				
<b>Architectural and structural metals manufacturing - [3323]</b>					
2005	4,089	4,053	4,031	4,148	4,080
2006	4,431	4,184	4,158	4,147	4,230
2007	4,376	4,467	4,346	4,280	4,367
2008	4,178	4,159	4,130	4,135	4,151
2009	3,814	3,797	3,753	3,760	3,781
2010	3,861	3,801	3,827	3,758	3,812
2011	3,658	..	..	..	..
<b>Plate work and fabricated structural product manufacturing - [33231]</b>					
2005	1,911	1,907	1,893	1,889	1,900
2006	2,040	1,962	1,915	1,875	1,948
2007	2,018	2,094	2,017	2,075	2,051
2008	1,991	1,899	1,856	1,870	1,904
2009	1,726	1,686	1,675	1,657	1,686
2010	1,628	1,695	1,794	1,782	1,725
2011	1,761	..	..	..	..
<b>Ornamental and architectural metal products manufacturing - [33232]</b>					
2005	2,170	2,134	2,126	2,259	2,172
2006	2,386	2,212	2,240	2,274	2,278
2007	2,353	2,361	2,321	2,181	2,304
2008	2,171	2,259	2,279	2,266	2,244
2009	2,089	2,117	2,082	2,110	2,100
2010	2,254	2,111	2,022	1,963	2,087
2011	1,880	..	..	..	..
<b>Boiler, tank and shipping container manufacturing - [3324]</b>					
2005	1,526	1,422	1,469	1,451	1,467
2006	1,474	1,375	1,480	1,450	1,445
2007	1,451	1,435	1,384	1,443	1,428
2008	1,455	1,480	1,516	1,443	1,474
2009	1,414	1,307	1,201	1,157	1,270
2010	1,187	1,207	1,228	1,248	1,218
2011	1,312	..	..	..	..
<b>Hardware manufacturing - [3325]</b>					
2005	935	947	969	1,005	964
2006	1,034	1,084	1,004	1,050	1,043
2007	1,057	998	916	873	961
2008	854	837	748	643	771
2009	578	594	634	655	615
2010	711	698	762	846	754
2011	854	..	..	..	..
<b>Spring and wire product manufacturing - [3326]</b>					
2005	660	674	665	665	666
2006	648	603	588	541	595
2007	640	577	560	555	583
2008	551	543	513	476	521
2009	395	369	375	410	387
2010	393	398	413	422	406
2011	444	..	..	..	..

Table 3-16 – continued

**Gross domestic product at basic prices, by industry, monthly, quarterly and annual — Primary and fabricated metal products manufacturing**

	Seasonally adjusted at annual rates				Annual
	First quarter	Second quarter	Third quarter	Fourth quarter	
	millions of chained (2002) dollars				
<b>Machine shops, turned product, and screw, nut and bolt manufacturing - [3327]</b>					
2005	2,451	2,504	2,467	2,630	2,513
2006	2,719	2,672	2,685	2,675	2,688
2007	2,701	2,748	2,623	2,500	2,643
2008	2,499	2,402	2,329	2,292	2,380
2009	1,964	1,797	1,808	1,886	1,864
2010	2,103	2,248	2,302	2,282	2,234
2011	2,384	..	..	..	..
<b>Coating, engraving, heat treating and allied activities - [3328]</b>					
2005	1,152	1,126	1,191	1,287	1,189
2006	1,369	1,389	1,231	1,159	1,287
2007	1,294	1,316	1,342	1,324	1,319
2008	1,250	1,108	992	855	1,051
2009	805	815	898	946	866
2010	893	948	999	1,033	968
2011	1,022	..	..	..	..
<b>Other fabricated metal product manufacturing - [3329]</b>					
2005	1,736	1,873	1,886	1,733	1,807
2006	1,802	1,688	1,669	1,706	1,716
2007	1,704	1,746	1,785	1,800	1,759
2008	1,756	1,757	1,688	1,741	1,736
2009	1,542	1,486	1,389	1,395	1,453
2010	1,406	1,443	1,520	1,777	1,536
2011	1,776	..	..	..	..

**Table 3-17**  
**Gross domestic product at basic prices, by industry, monthly, quarterly and annual — Machinery manufacturing**

	Seasonally adjusted at annual rates					
	January	February	March	April	May	June
	millions of chained (2002) dollars					
<b>All industries - [T001]</b>						
2005	1,143,547	1,144,266	1,140,346	1,148,751	1,153,629	1,157,069
2006	1,184,765	1,187,443	1,190,174	1,190,411	1,190,914	1,188,967
2007	1,203,660	1,209,814	1,213,535	1,215,462	1,219,145	1,221,432
2008	1,227,593	1,225,918	1,225,444	1,227,674	1,227,609	1,230,049
2009	1,199,852	1,197,905	1,190,913	1,188,150	1,184,224	1,186,242
2010	1,218,415	1,220,944	1,226,813	1,227,488	1,230,963	1,234,661
2011	1,259,817	1,258,204	1,261,525	1,261,970	1,257,826	..
<b>Machinery manufacturing - [333]</b>						
2005	12,646	12,852	12,575	12,612	12,821	12,984
2006	14,076	13,954	13,887	13,004	12,932	12,992
2007	12,983	13,204	13,562	13,536	13,300	13,270
2008	12,838	12,512	12,458	12,785	13,076	12,873
2009	11,993	11,543	11,505	11,107	11,009	10,318
2010	10,716	11,047	11,126	11,111	11,255	11,797
2011	12,853	12,595	12,803	13,261	13,423	..
<b>Agricultural, construction and mining machinery manufacturing - [3331]</b>						
2005	3,125	3,155	2,980	3,038	3,040	3,048
2006	3,528	3,407	3,328	2,913	3,154	3,268
2007	3,404	3,420	3,545	3,460	3,208	3,329
2008	3,351	3,029	3,294	3,332	3,551	3,424
2009	3,081	3,069	2,949	2,817	2,770	2,550
2010	2,577	2,663	2,742	2,759	2,880	3,057
2011	3,502	3,225	3,522	3,635	3,851	..
<b>Agricultural implement manufacturing - [33311]</b>						
2005	833	935	792	797	835	858
2006	778	798	751	765	770	873
2007	783	821	788	794	812	798
2008	916	910	906	884	935	913
2009	1,088	1,057	1,087	1,048	978	945
2010	799	761	788	812	778	828
2011	778	772	841	823	884	..
<b>Construction, mining and oil and gas field machinery manufacturing - [3331X]</b>						
2005	2,310	2,227	2,207	2,261	2,221	2,202
2006	2,790	2,641	2,613	2,167	2,411	2,415
2007	2,652	2,630	2,792	2,698	2,425	2,562
2008	2,464	2,143	2,415	2,478	2,648	2,541
2009	2,012	2,032	1,880	1,785	1,809	1,620
2010	1,797	1,923	1,975	1,968	2,127	2,256
2011	2,758	2,483	2,713	2,847	3,004	..
<b>Industrial machinery manufacturing - [3332]</b>						
2005	1,571	1,703	1,652	1,714	1,746	1,805
2006	1,716	1,836	1,851	1,757	1,760	1,633
2007	1,811	1,714	1,603	1,610	1,681	1,568
2008	1,424	1,473	1,562	1,501	1,428	1,368
2009	1,278	1,280	1,285	1,285	1,296	1,296
2010	1,280	1,286	1,243	1,416	1,372	1,494
2011	1,633	1,625	1,674	1,657	1,699	..
<b>Commercial and service industry machinery manufacturing - [3333]</b>						
2005	1,179	1,226	1,252	1,212	1,315	1,299
2006	1,373	1,258	1,308	1,287	1,180	1,294
2007	1,302	1,333	1,371	1,434	1,383	1,434
2008	1,468	1,465	1,382	1,442	1,440	1,436
2009	1,365	1,353	1,330	1,267	1,320	1,292
2010	1,282	1,533	1,448	1,510	1,450	1,478
2011	1,736	1,662	1,654	1,737	1,635	..

Table 3-17 – continued

## Gross domestic product at basic prices, by industry, monthly, quarterly and annual — Machinery manufacturing

	Seasonally adjusted at annual rates					
	January	February	March	April	May	June
	millions of chained (2002) dollars					
<b>Ventilation, heating, air-conditioning and commercial refrigeration equipment manufacturing - [3334]</b>						
2005	1,044	939	953	984	944	990
2006	1,190	1,157	1,146	1,134	1,126	969
2007	1,188	1,239	1,400	1,404	1,408	1,315
2008	1,082	1,123	1,021	1,039	1,104	1,107
2009	1,205	1,108	1,148	1,057	1,081	1,083
2010	992	1,047	1,087	957	1,028	1,107
2011	1,112	1,065	1,022	1,142	1,058	..
<b>Metalworking machinery manufacturing - [3335]</b>						
2005	2,113	2,232	2,015	1,978	2,142	2,118
2006	2,288	2,370	2,254	1,949	1,856	1,919
2007	1,600	1,648	1,771	1,824	1,793	1,769
2008	1,550	1,475	1,520	1,674	1,819	1,835
2009	1,542	1,430	1,328	1,273	1,255	1,189
2010	1,592	1,518	1,513	1,373	1,313	1,367
2011	1,382	1,525	1,394	1,467	1,452	..
<b>Engine, turbine and power transmission equipment manufacturing - [3336]</b>						
2005	715	750	783	840	791	846
2006	914	887	900	865	839	866
2007	816	871	901	924	933	821
2008	1,047	1,035	986	999	1,042	990
2009	998	1,024	975	922	957	915
2010	940	919	968	995	954	1,020
2011	1,149	1,112	1,155	1,217	1,260	..
<b>Other general-purpose machinery manufacturing - [3339]</b>						
2005	2,891	2,853	2,920	2,835	2,832	2,863
2006	3,044	3,022	3,080	3,059	2,999	3,025
2007	2,876	2,973	2,959	2,873	2,880	3,000
2008	2,901	2,886	2,709	2,799	2,705	2,712
2009	2,520	2,302	2,485	2,475	2,336	2,020
2010	2,073	2,104	2,144	2,144	2,283	2,316
2011	2,413	2,435	2,458	2,484	2,555	..

Table 3-17 – continued

## Gross domestic product at basic prices, by industry, monthly, quarterly and annual — Machinery manufacturing

	Seasonally adjusted at annual rates					
	July	August	September	October	November	December
millions of chained (2002) dollars						
<b>All industries - [T001]</b>						
2005	1,160,028	1,164,393	1,165,353	1,169,253	1,175,654	1,181,871
2006	1,191,165	1,192,085	1,190,448	1,192,434	1,195,178	1,202,852
2007	1,220,408	1,224,229	1,224,399	1,225,659	1,227,286	1,222,719
2008	1,235,916	1,230,890	1,230,454	1,230,785	1,220,842	1,208,539
2009	1,188,066	1,187,338	1,194,753	1,198,094	1,206,697	1,212,258
2010	1,235,029	1,238,392	1,237,685	1,241,959	1,247,335	1,253,938
2011	..	..	..	..	..	..
<b>Machinery manufacturing - [333]</b>						
2005	13,168	13,171	12,494	12,786	13,606	13,637
2006	13,368	12,781	12,526	12,694	12,796	13,138
2007	13,167	13,079	13,524	13,095	12,999	12,717
2008	12,687	12,619	12,589	12,827	12,507	12,218
2009	10,253	10,407	10,101	10,265	10,324	10,213
2010	12,281	12,366	11,857	12,076	12,163	12,624
2011	..	..	..	..	..	..
<b>Agricultural, construction and mining machinery manufacturing - [3331]</b>						
2005	2,888	3,042	2,863	2,910	3,246	3,181
2006	3,308	3,206	3,321	3,164	3,275	3,380
2007	3,484	3,160	3,359	3,158	3,259	3,402
2008	3,440	3,469	3,439	3,589	3,470	3,169
2009	2,537	2,505	2,358	2,464	2,371	2,491
2010	3,187	3,290	3,146	3,191	3,249	3,281
2011	..	..	..	..	..	..
<b>Agricultural implement manufacturing - [33311]</b>						
2005	825	851	804	802	913	799
2006	834	718	784	702	812	799
2007	822	789	816	829	857	859
2008	984	979	991	1,034	1,045	1,061
2009	872	899	896	893	838	849
2010	788	865	807	763	711	761
2011	..	..	..	..	..	..
<b>Construction, mining and oil and gas field machinery manufacturing - [3331X]</b>						
2005	2,074	2,202	2,068	2,119	2,343	2,406
2006	2,497	2,522	2,572	2,497	2,490	2,613
2007	2,696	2,400	2,574	2,358	2,431	2,574
2008	2,484	2,518	2,476	2,584	2,451	2,129
2009	1,681	1,621	1,475	1,585	1,548	1,658
2010	2,428	2,454	2,366	2,458	2,570	2,551
2011	..	..	..	..	..	..
<b>Industrial machinery manufacturing - [3332]</b>						
2005	1,757	1,783	1,674	1,665	1,602	1,836
2006	1,597	1,599	1,597	1,695	1,763	1,896
2007	1,575	1,465	1,553	1,570	1,620	1,418
2008	1,360	1,364	1,371	1,348	1,309	1,256
2009	1,212	1,365	1,318	1,294	1,288	1,247
2010	1,525	1,588	1,534	1,568	1,539	1,601
2011	..	..	..	..	..	..
<b>Commercial and service industry machinery manufacturing - [3333]</b>						
2005	1,252	1,323	1,135	1,258	1,411	1,306
2006	1,458	1,279	1,253	1,329	1,267	1,266
2007	1,340	1,396	1,448	1,447	1,409	1,299
2008	1,438	1,419	1,387	1,382	1,354	1,360
2009	1,247	1,282	1,273	1,247	1,326	1,211
2010	1,641	1,506	1,439	1,616	1,627	1,683
2011	..	..	..	..	..	..

Table 3-17 – continued

## Gross domestic product at basic prices, by industry, monthly, quarterly and annual — Machinery manufacturing

	Seasonally adjusted at annual rates					
	July	August	September	October	November	December
millions of chained (2002) dollars						
<b>Ventilation, heating, air-conditioning and commercial refrigeration equipment manufacturing - [3334]</b>						
2005	1,051	1,046	1,053	1,092	1,163	1,197
2006	1,105	1,198	1,137	1,170	1,144	1,120
2007	1,211	1,309	1,287	1,145	1,158	1,176
2008	1,134	1,104	1,136	1,175	1,159	1,221
2009	1,043	1,046	1,027	1,065	1,042	955
2010	1,083	1,128	1,090	1,043	1,058	1,065
2011	..	..	..	..	..	..
<b>Metalworking machinery manufacturing - [3335]</b>						
2005	2,272	2,196	2,185	2,244	2,299	2,186
2006	2,054	1,768	1,621	1,650	1,714	1,753
2007	1,753	1,887	1,927	1,892	1,698	1,630
2008	1,665	1,525	1,598	1,634	1,596	1,595
2009	1,204	1,209	1,270	1,256	1,304	1,363
2010	1,404	1,446	1,379	1,415	1,382	1,550
2011	..	..	..	..	..	..
<b>Engine, turbine and power transmission equipment manufacturing - [3336]</b>						
2005	872	938	812	825	822	870
2006	883	848	783	857	807	859
2007	863	971	1,018	980	1,072	1,014
2008	960	994	993	994	1,017	1,002
2009	981	957	893	973	925	936
2010	1,044	1,026	981	1,072	1,017	1,123
2011	..	..	..	..	..	..
<b>Other general-purpose machinery manufacturing - [3339]</b>						
2005	3,032	2,826	2,748	2,765	3,023	3,032
2006	2,950	2,871	2,817	2,830	2,839	2,888
2007	2,928	2,857	2,916	2,882	2,789	2,771
2008	2,693	2,746	2,671	2,712	2,612	2,603
2009	2,048	2,071	1,985	1,992	2,079	2,031
2010	2,437	2,430	2,334	2,239	2,346	2,382
2011	..	..	..	..	..	..

Table 3-17 – continued

## Gross domestic product at basic prices, by industry, monthly, quarterly and annual — Machinery manufacturing

	Seasonally adjusted at annual rates				Annual
	First quarter	Second quarter	Third quarter	Fourth quarter	
millions of chained (2002) dollars					
<b>All industries - [T001]</b>					
2005	1,142,720	1,153,150	1,163,258	1,175,593	1,158,680
2006	1,187,461	1,190,097	1,191,233	1,196,821	1,191,403
2007	1,209,003	1,218,680	1,223,012	1,225,221	1,218,979
2008	1,226,318	1,228,444	1,232,420	1,220,055	1,226,809
2009	1,196,223	1,186,205	1,190,052	1,205,683	1,194,541
2010	1,222,057	1,231,037	1,237,035	1,247,744	1,234,468
2011	1,259,849	..	..	..	..
<b>Machinery manufacturing - [333]</b>					
2005	12,691	12,806	12,944	13,343	12,946
2006	13,972	12,976	12,892	12,876	13,179
2007	13,250	13,369	13,257	12,937	13,203
2008	12,603	12,911	12,632	12,517	12,666
2009	11,680	10,811	10,254	10,267	10,753
2010	10,963	11,388	12,168	12,288	11,702
2011	12,750	..	..	..	..
<b>Agricultural, construction and mining machinery manufacturing - [3331]</b>					
2005	3,087	3,042	2,931	3,112	3,043
2006	3,421	3,112	3,278	3,273	3,271
2007	3,456	3,332	3,334	3,273	3,349
2008	3,225	3,436	3,449	3,409	3,380
2009	3,033	2,712	2,467	2,442	2,664
2010	2,661	2,899	3,208	3,240	3,002
2011	3,416	..	..	..	..
<b>Agricultural implement manufacturing - [33311]</b>					
2005	853	830	827	838	837
2006	776	803	779	771	782
2007	797	801	809	848	814
2008	911	911	985	1,047	963
2009	1,077	990	889	860	954
2010	783	806	820	745	788
2011	797	..	..	..	..
<b>Construction, mining and oil and gas field machinery manufacturing - [3331X]</b>					
2005	2,248	2,228	2,115	2,289	2,220
2006	2,681	2,331	2,530	2,533	2,519
2007	2,691	2,562	2,557	2,454	2,566
2008	2,341	2,556	2,493	2,388	2,444
2009	1,975	1,738	1,592	1,597	1,726
2010	1,898	2,117	2,416	2,526	2,239
2011	2,651	..	..	..	..
<b>Industrial machinery manufacturing - [3332]</b>					
2005	1,642	1,755	1,738	1,701	1,709
2006	1,801	1,717	1,598	1,785	1,725
2007	1,709	1,620	1,531	1,536	1,599
2008	1,486	1,432	1,365	1,304	1,397
2009	1,281	1,292	1,298	1,276	1,287
2010	1,270	1,427	1,549	1,569	1,454
2011	1,644	..	..	..	..
<b>Commercial and service industry machinery manufacturing - [3333]</b>					
2005	1,219	1,275	1,237	1,325	1,264
2006	1,313	1,254	1,330	1,287	1,296
2007	1,335	1,417	1,395	1,385	1,383
2008	1,438	1,439	1,415	1,365	1,414
2009	1,349	1,293	1,267	1,261	1,293
2010	1,421	1,479	1,529	1,642	1,518
2011	1,684	..	..	..	..

Table 3-17 – continued

## Gross domestic product at basic prices, by industry, monthly, quarterly and annual — Machinery manufacturing

	Seasonally adjusted at annual rates				Annual
	First quarter	Second quarter	Third quarter	Fourth quarter	
	millions of chained (2002) dollars				
<b>Ventilation, heating, air-conditioning and commercial refrigeration equipment manufacturing - [3334]</b>					
2005	979	973	1,050	1,151	1,038
2006	1,164	1,076	1,147	1,145	1,133
2007	1,276	1,376	1,269	1,160	1,270
2008	1,075	1,083	1,125	1,185	1,117
2009	1,154	1,074	1,039	1,021	1,072
2010	1,042	1,031	1,100	1,055	1,057
2011	1,066	..	..	..	..
<b>Metalworking machinery manufacturing - [3335]</b>					
2005	2,120	2,079	2,218	2,243	2,165
2006	2,304	1,908	1,814	1,706	1,933
2007	1,673	1,795	1,856	1,740	1,766
2008	1,515	1,776	1,596	1,608	1,624
2009	1,433	1,239	1,228	1,308	1,302
2010	1,541	1,351	1,410	1,449	1,438
2011	1,434	..	..	..	..
<b>Engine, turbine and power transmission equipment manufacturing - [3336]</b>					
2005	749	826	874	839	822
2006	900	857	838	841	859
2007	863	893	951	1,022	932
2008	1,023	1,010	982	1,004	1,005
2009	999	931	944	945	955
2010	942	990	1,017	1,071	1,005
2011	1,139	..	..	..	..
<b>Other general-purpose machinery manufacturing - [3339]</b>					
2005	2,888	2,843	2,869	2,940	2,885
2006	3,049	3,028	2,879	2,852	2,952
2007	2,936	2,918	2,900	2,814	2,892
2008	2,832	2,739	2,703	2,642	2,729
2009	2,436	2,277	2,035	2,034	2,195
2010	2,107	2,248	2,400	2,322	2,269
2011	2,435	..	..	..	..



Table 3-18

## Gross domestic product at basic prices, by industry, monthly, quarterly and annual — Computer and electronic product manufacturing

	Seasonally adjusted at annual rates					
	January	February	March	April	May	June
	millions of chained (2002) dollars					
<b>All industries - [T001]</b>						
2005	1,143,547	1,144,266	1,140,346	1,148,751	1,153,629	1,157,069
2006	1,184,765	1,187,443	1,190,174	1,190,411	1,190,914	1,188,967
2007	1,203,660	1,209,814	1,213,535	1,215,462	1,219,145	1,221,432
2008	1,227,593	1,225,918	1,225,444	1,227,674	1,227,609	1,230,049
2009	1,199,852	1,197,905	1,190,913	1,188,150	1,184,224	1,186,242
2010	1,218,415	1,220,944	1,226,813	1,227,488	1,230,963	1,234,661
2011	1,259,817	1,258,204	1,261,525	1,261,970	1,257,826	..
<b>Computer and electronic product manufacturing - [334]</b>						
2005	6,605	6,571	6,621	6,856	6,645	7,031
2006	6,940	6,872	7,056	7,064	6,900	6,942
2007	6,650	6,943	6,753	6,830	6,881	6,773
2008	6,444	6,414	6,534	6,536	6,576	6,557
2009	6,208	6,006	5,999	6,023	5,931	5,830
2010	6,005	6,009	5,766	5,773	5,956	5,981
2011	6,256	6,160	6,475	6,395	6,719	..
<b>Computer and peripheral equipment manufacturing - [3341]</b>						
2005	838	798	836	826	807	845
2006	816	829	928	884	864	900
2007	802	812	841	827	831	800
2008	698	699	730	715	648	690
2009	614	586	527	544	538	489
2010	622	596	554	606	657	670
2011	650	714	709	732	790	..
<b>Electronic product manufacturing - [334A]</b>						
2005	5,765	5,764	5,783	6,020	5,829	6,175
2006	6,114	6,034	6,127	6,173	6,030	6,040
2007	5,837	6,122	5,904	5,994	6,044	5,965
2008	5,738	5,706	5,794	5,812	5,917	5,857
2009	5,584	5,410	5,461	5,468	5,382	5,330
2010	5,373	5,404	5,202	5,158	5,290	5,304
2011	5,596	5,439	5,756	5,655	5,922	..
<b>Communications equipment manufacturing - [3342]</b>						
2005	2,088	2,094	2,194	2,233	2,267	2,471
2006	2,400	2,356	2,381	2,454	2,257	2,153
2007	2,111	2,317	2,123	2,154	2,240	2,231
2008	2,234	2,243	2,346	2,337	2,357	2,371
2009	2,364	2,295	2,222	2,252	2,210	2,204
2010	2,199	2,423	2,257	2,249	2,262	2,276
2011	2,489	2,442	2,589	2,489	2,529	..
<b>Semiconductor and other electronic component manufacturing - [3344]</b>						
2005	765	748	750	794	744	815
2006	852	870	922	893	918	869
2007	823	871	844	861	833	820
2008	786	720	739	779	789	784
2009	611	633	641	596	584	567
2010	651	607	552	594	646	633
2011	794	786	838	802	863	..

Table 3-18 – continued

**Gross domestic product at basic prices, by industry, monthly, quarterly and annual — Computer and electronic product manufacturing**

	Seasonally adjusted at annual rates					
	January	February	March	April	May	June
millions of chained (2002) dollars						
<b>Audio, video and other instruments manufacturing - [334X]</b>						
2005	2,607	2,640	2,563	2,656	2,534	2,582
2006	2,575	2,526	2,525	2,553	2,546	2,706
2007	2,593	2,613	2,612	2,636	2,638	2,606
2008	2,432	2,481	2,459	2,444	2,504	2,448
2009	2,455	2,321	2,429	2,448	2,436	2,410
2010	2,343	2,220	2,253	2,171	2,240	2,260
2011	2,191	2,102	2,209	2,249	2,403	..
<b>Manufacturing and reproducing magnetic and optical media - [3346]</b>						
2005	290	273	267	322	277	293
2006	268	257	267	252	267	271
2007	274	292	285	303	304	281
2008	268	257	249	243	256	246
2009	178	178	176	191	170	170
2010	186	186	171	166	154	149
2011	121	105	117	110	110	..

Table 3-18 – continued

**Gross domestic product at basic prices, by industry, monthly, quarterly and annual — Computer and electronic product manufacturing**

	Seasonally adjusted at annual rates					
	July	August	September	October	November	December
	millions of chained (2002) dollars					
<b>All industries - [T001]</b>						
2005	1,160,028	1,164,393	1,165,353	1,169,253	1,175,654	1,181,871
2006	1,191,165	1,192,085	1,190,448	1,192,434	1,195,178	1,202,852
2007	1,220,408	1,224,229	1,224,399	1,225,659	1,227,286	1,222,719
2008	1,235,916	1,230,890	1,230,454	1,230,785	1,220,842	1,208,539
2009	1,188,066	1,187,338	1,194,753	1,198,094	1,206,697	1,212,258
2010	1,235,029	1,238,392	1,237,685	1,241,959	1,247,335	1,253,938
2011	..	..	..	..	..	..
<b>Computer and electronic product manufacturing - [334]</b>						
2005	7,014	6,929	6,798	6,647	6,731	6,804
2006	6,643	6,723	6,749	6,790	6,520	6,749
2007	6,909	6,747	6,562	6,622	6,422	6,284
2008	6,492	6,388	6,465	6,427	6,348	6,537
2009	5,826	5,787	5,771	5,822	5,939	5,689
2010	6,084	6,053	6,075	6,321	6,344	6,245
2011	..	..	..	..	..	..
<b>Computer and peripheral equipment manufacturing - [3341]</b>						
2005	810	767	831	775	844	839
2006	835	806	878	845	778	765
2007	836	850	768	771	736	702
2008	721	661	656	668	640	657
2009	470	570	508	533	557	534
2010	699	699	659	710	644	646
2011	..	..	..	..	..	..
<b>Electronic product manufacturing - [334A]</b>						
2005	6,186	6,138	5,959	5,857	5,882	5,958
2006	5,801	5,907	5,868	5,938	5,734	5,970
2007	6,065	5,890	5,787	5,844	5,678	5,574
2008	5,762	5,717	5,799	5,749	5,698	5,870
2009	5,344	5,207	5,252	5,278	5,371	5,145
2010	5,378	5,346	5,407	5,602	5,690	5,589
2011	..	..	..	..	..	..
<b>Communications equipment manufacturing - [3342]</b>						
2005	2,585	2,453	2,414	2,414	2,322	2,401
2006	2,113	2,144	2,063	2,101	1,957	2,069
2007	2,261	2,215	2,135	2,181	2,160	2,104
2008	2,304	2,280	2,333	2,399	2,383	2,440
2009	2,182	2,196	2,282	2,248	2,345	2,114
2010	2,270	2,282	2,172	2,362	2,560	2,525
2011	..	..	..	..	..	..
<b>Semiconductor and other electronic component manufacturing - [3344]</b>						
2005	786	848	865	849	800	872
2006	843	848	831	847	839	812
2007	870	761	774	766	785	760
2008	769	777	750	719	694	668
2009	582	548	530	532	545	558
2010	683	707	722	753	760	733
2011	..	..	..	..	..	..

Table 3-18 – continued

**Gross domestic product at basic prices, by industry, monthly, quarterly and annual — Computer and electronic product manufacturing**

	Seasonally adjusted at annual rates					
	July	August	September	October	November	December
millions of chained (2002) dollars						
<b>Audio, video and other instruments manufacturing - [334X]</b>						
2005	2,527	2,561	2,395	2,315	2,495	2,401
2006	2,545	2,590	2,638	2,669	2,598	2,717
2007	2,583	2,591	2,589	2,592	2,446	2,413
2008	2,465	2,443	2,504	2,414	2,418	2,598
2009	2,419	2,320	2,289	2,344	2,331	2,306
2010	2,281	2,220	2,364	2,344	2,229	2,207
2011	..	..	..	..	..	..
<b>Manufacturing and reproducing magnetic and optical media - [3346]</b>						
2005	282	253	254	249	244	248
2006	263	287	296	280	292	336
2007	318	310	263	285	265	276
2008	212	202	206	224	213	179
2009	178	168	188	188	188	186
2010	147	138	136	139	151	137
2011	..	..	..	..	..	..

Table 3-18 – continued

**Gross domestic product at basic prices, by industry, monthly, quarterly and annual — Computer and electronic product manufacturing**

	Seasonally adjusted at annual rates				Annual
	First quarter	Second quarter	Third quarter	Fourth quarter	
millions of chained (2002) dollars					
<b>All industries - [T001]</b>					
2005	1,142,720	1,153,150	1,163,258	1,175,593	1,158,680
2006	1,187,461	1,190,097	1,191,233	1,196,821	1,191,403
2007	1,209,003	1,218,680	1,223,012	1,225,221	1,218,979
2008	1,226,318	1,228,444	1,232,420	1,220,055	1,226,809
2009	1,196,223	1,186,205	1,190,052	1,205,683	1,194,541
2010	1,222,057	1,231,037	1,237,035	1,247,744	1,234,468
2011	1,259,849	..	..	..	..
<b>Computer and electronic product manufacturing - [334]</b>					
2005	6,599	6,844	6,914	6,727	6,771
2006	6,956	6,969	6,705	6,686	6,829
2007	6,782	6,828	6,739	6,443	6,698
2008	6,464	6,556	6,448	6,437	6,476
2009	6,071	5,928	5,795	5,817	5,903
2010	5,927	5,903	6,071	6,303	6,051
2011	6,297	..	..	..	..
<b>Computer and peripheral equipment manufacturing - [3341]</b>					
2005	824	826	803	819	818
2006	858	883	840	796	844
2007	818	819	818	736	798
2008	709	684	679	655	682
2009	576	524	516	541	539
2010	591	644	686	667	647
2011	691	..	..	..	..
<b>Electronic product manufacturing - [334A]</b>					
2005	5,771	6,008	6,094	5,899	5,943
2006	6,092	6,081	5,859	5,881	5,978
2007	5,954	6,001	5,914	5,699	5,892
2008	5,746	5,862	5,759	5,772	5,785
2009	5,485	5,393	5,268	5,265	5,353
2010	5,326	5,251	5,377	5,627	5,395
2011	5,597	..	..	..	..
<b>Communications equipment manufacturing - [3342]</b>					
2005	2,125	2,324	2,484	2,379	2,328
2006	2,379	2,288	2,107	2,042	2,204
2007	2,184	2,208	2,204	2,148	2,186
2008	2,274	2,355	2,306	2,407	2,336
2009	2,294	2,222	2,220	2,236	2,243
2010	2,293	2,262	2,241	2,482	2,320
2011	2,507	..	..	..	..
<b>Semiconductor and other electronic component manufacturing - [3344]</b>					
2005	754	784	833	840	803
2006	881	893	841	833	862
2007	846	838	802	770	814
2008	748	784	765	694	748
2009	628	582	553	545	577
2010	603	624	704	749	670
2011	806	..	..	..	..

Table 3-18 – continued

**Gross domestic product at basic prices, by industry, monthly, quarterly and annual — Computer and electronic product manufacturing**

	Seasonally adjusted at annual rates				Annual
	First quarter	Second quarter	Third quarter	Fourth quarter	
	millions of chained (2002) dollars				
<b>Audio, video and other instruments manufacturing - [334X]</b>					
2005	2,603	2,591	2,494	2,404	2,523
2006	2,542	2,602	2,591	2,661	2,599
2007	2,606	2,627	2,588	2,484	2,576
2008	2,457	2,465	2,471	2,477	2,468
2009	2,402	2,431	2,343	2,327	2,376
2010	2,272	2,224	2,288	2,260	2,261
2011	2,167	..	..	..	..
<b>Manufacturing and reproducing magnetic and optical media - [3346]</b>					
2005	277	297	263	247	271
2006	264	263	282	303	278
2007	284	296	297	275	288
2008	258	248	207	205	230
2009	177	177	178	187	180
2010	181	156	140	142	155
2011	114	..	..	..	..

Table 3-19

## Gross domestic product at basic prices, by industry, monthly, quarterly and annual — Electrical equipment, appliance and component manufacturing

	Seasonally adjusted at annual rates					
	January	February	March	April	May	June
	millions of chained (2002) dollars					
<b>All industries - [T001]</b>						
2005	1,143,547	1,144,266	1,140,346	1,148,751	1,153,629	1,157,069
2006	1,184,765	1,187,443	1,190,174	1,190,411	1,190,914	1,188,967
2007	1,203,660	1,209,814	1,213,535	1,215,462	1,219,145	1,221,432
2008	1,227,593	1,225,918	1,225,444	1,227,674	1,227,609	1,230,049
2009	1,199,852	1,197,905	1,190,913	1,188,150	1,184,224	1,186,242
2010	1,218,415	1,220,944	1,226,813	1,227,488	1,230,963	1,234,661
2011	1,259,817	1,258,204	1,261,525	1,261,970	1,257,826	..
<b>Electrical equipment, appliance and component manufacturing - [335]</b>						
2005	3,406	3,539	3,498	3,480	3,418	3,434
2006	3,441	3,340	3,256	3,164	3,241	3,134
2007	3,247	3,326	3,320	3,325	3,355	3,310
2008	3,084	3,090	3,102	3,121	3,087	3,155
2009	3,058	2,935	2,898	2,873	2,801	2,805
2010	2,824	2,762	2,841	2,929	3,035	2,900
2011	3,281	3,190	3,301	3,186	3,237	..
<b>Electric lighting equipment manufacturing - [3351]</b>						
2005	509	539	553	525	503	542
2006	489	465	439	434	442	450
2007	437	484	472	473	448	427
2008	452	419	435	418	414	416
2009	377	388	367	380	381	366
2010	374	360	353	369	380	367
2011	393	384	403	409	398	..
<b>Household appliance manufacturing - [3352]</b>						
2005	583	627	582	585	566	589
2006	544	538	536	526	544	530
2007	510	505	494	485	483	502
2008	420	412	402	413	381	394
2009	406	400	387	379	390	384
2010	361	357	402	420	437	417
2011	398	391	375	352	351	..
<b>Electrical equipment manufacturing - [3353]</b>						
2005	1,305	1,391	1,376	1,388	1,363	1,348
2006	1,317	1,290	1,257	1,233	1,298	1,219
2007	1,302	1,276	1,307	1,308	1,332	1,312
2008	1,274	1,274	1,294	1,284	1,318	1,347
2009	1,337	1,295	1,335	1,317	1,250	1,265
2010	1,211	1,171	1,153	1,183	1,264	1,154
2011	1,357	1,297	1,403	1,313	1,363	..
<b>Other electrical equipment and component manufacturing - [3359]</b>						
2005	1,017	991	992	989	990	961
2006	1,092	1,051	1,029	975	963	942
2007	1,000	1,062	1,047	1,057	1,088	1,068
2008	929	976	959	996	959	983
2009	924	839	794	782	770	778
2010	865	862	927	951	949	958
2011	1,117	1,105	1,099	1,094	1,103	..

Table 3-19 – continued

**Gross domestic product at basic prices, by industry, monthly, quarterly and annual — Electrical equipment, appliance and component manufacturing**

	Seasonally adjusted at annual rates					
	January	February	March	April	May	June
	millions of chained (2002) dollars					
<b>Communication and energy wire and cable manufacturing - [3359Z]</b>						
2005	481	469	443	440	433	412
2006	468	431	426	409	419	391
2007	414	468	455	463	481	486
2008	408	424	415	417	394	408
2009	378	340	334	320	300	320
2010	329	313	357	368	378	358
2011	441	441	427	425	425	..
<b>Battery, wiring devices and miscellaneous electrical equipment manufacturing - [3359X]</b>						
2005	541	525	552	553	560	552
2006	626	622	606	567	547	555
2007	589	597	593	596	609	585
2008	522	553	546	581	567	577
2009	548	501	461	464	472	459
2010	538	551	572	585	573	603
2011	679	667	675	672	681	..
<b>Electric equipment and component manufacturing - [335A]</b>						
2005	2,827	2,918	2,919	2,899	2,854	2,849
2006	2,896	2,803	2,722	2,639	2,700	2,607
2007	2,736	2,817	2,821	2,834	2,864	2,804
2008	2,654	2,667	2,687	2,696	2,691	2,746
2009	2,640	2,525	2,501	2,483	2,403	2,412
2010	2,450	2,393	2,431	2,502	2,592	2,476
2011	2,865	2,783	2,905	2,812	2,862	..



Table 3-19 – continued

## Gross domestic product at basic prices, by industry, monthly, quarterly and annual — Electrical equipment, appliance and component manufacturing

	Seasonally adjusted at annual rates					
	July	August	September	October	November	December
	millions of chained (2002) dollars					
<b>All industries - [T001]</b>						
2005	1,160,028	1,164,393	1,165,353	1,169,253	1,175,654	1,181,871
2006	1,191,165	1,192,085	1,190,448	1,192,434	1,195,178	1,202,852
2007	1,220,408	1,224,229	1,224,399	1,225,659	1,227,286	1,222,719
2008	1,235,916	1,230,890	1,230,454	1,230,785	1,220,842	1,208,539
2009	1,188,066	1,187,338	1,194,753	1,198,094	1,206,697	1,212,258
2010	1,235,029	1,238,392	1,237,685	1,241,959	1,247,335	1,253,938
2011	..	..	..	..	..	..
<b>Electrical equipment, appliance and component manufacturing - [335]</b>						
2005	3,315	3,351	3,281	3,400	3,301	3,461
2006	3,110	3,229	3,242	3,264	3,107	3,136
2007	3,247	3,176	3,191	3,126	3,158	3,027
2008	3,149	3,185	3,047	3,119	3,231	3,270
2009	2,910	2,791	2,841	2,784	2,808	2,808
2010	2,933	3,070	3,081	3,120	3,166	3,096
2011	..	..	..	..	..	..
<b>Electric lighting equipment manufacturing - [3351]</b>						
2005	537	541	550	548	518	495
2006	450	458	438	443	424	432
2007	435	421	441	437	412	393
2008	387	399	390	387	409	430
2009	376	367	373	373	357	357
2010	368	395	383	394	382	388
2011	..	..	..	..	..	..
<b>Household appliance manufacturing - [3352]</b>						
2005	557	592	558	551	550	596
2006	520	503	509	549	523	502
2007	503	447	452	428	463	428
2008	440	437	413	416	400	429
2009	389	398	405	419	365	342
2010	405	394	379	399	391	384
2011	..	..	..	..	..	..
<b>Electrical equipment manufacturing - [3353]</b>						
2005	1,244	1,237	1,148	1,261	1,204	1,299
2006	1,235	1,340	1,369	1,330	1,242	1,302
2007	1,253	1,309	1,268	1,260	1,298	1,267
2008	1,330	1,343	1,319	1,347	1,458	1,401
2009	1,325	1,231	1,216	1,156	1,199	1,238
2010	1,188	1,233	1,242	1,245	1,289	1,284
2011	..	..	..	..	..	..
<b>Other electrical equipment and component manufacturing - [3359]</b>						
2005	979	987	1,028	1,040	1,032	1,078
2006	911	930	928	947	922	902
2007	1,058	992	1,025	993	979	931
2008	983	996	914	957	946	996
2009	805	785	840	833	875	855
2010	964	1,038	1,065	1,072	1,091	1,027
2011	..	..	..	..	..	..

Table 3-19 – continued

**Gross domestic product at basic prices, by industry, monthly, quarterly and annual — Electrical equipment, appliance and component manufacturing**

	Seasonally adjusted at annual rates					
	July	August	September	October	November	December
millions of chained (2002) dollars						
<b>Communication and energy wire and cable manufacturing - [33592]</b>						
2005	446	438	471	448	454	477
2006	364	379	375	380	394	352
2007	469	431	443	440	414	376
2008	442	421	382	402	377	403
2009	310	331	325	303	360	334
2010	379	391	404	399	411	425
2011	..	..	..	..	..	..
<b>Battery, wiring devices and miscellaneous electrical equipment manufacturing - [3359X]</b>						
2005	535	552	559	595	580	604
2006	551	555	556	571	531	553
2007	592	563	584	554	566	556
2008	543	577	533	557	571	595
2009	497	456	517	532	517	523
2010	588	650	663	676	682	604
2011	..	..	..	..	..	..
<b>Electric equipment and component manufacturing - [335A]</b>						
2005	2,759	2,763	2,725	2,849	2,752	2,870
2006	2,593	2,724	2,732	2,717	2,585	2,634
2007	2,742	2,721	2,730	2,687	2,689	2,591
2008	2,700	2,738	2,624	2,692	2,815	2,828
2009	2,511	2,386	2,429	2,361	2,431	2,451
2010	2,519	2,663	2,687	2,707	2,760	2,697
2011	..	..	..	..	..	..

Table 3-19 – continued

## Gross domestic product at basic prices, by industry, monthly, quarterly and annual — Electrical equipment, appliance and component manufacturing

	Seasonally adjusted at annual rates				Annual
	First quarter	Second quarter	Third quarter	Fourth quarter	
millions of chained (2002) dollars					
<b>All industries - [T001]</b>					
2005	1,142,720	1,153,150	1,163,258	1,175,593	1,158,680
2006	1,187,461	1,190,097	1,191,233	1,196,821	1,191,403
2007	1,209,003	1,218,680	1,223,012	1,225,221	1,218,979
2008	1,226,318	1,228,444	1,232,420	1,220,055	1,226,809
2009	1,196,223	1,186,205	1,190,052	1,205,683	1,194,541
2010	1,222,057	1,231,037	1,237,035	1,247,744	1,234,468
2011	1,259,849	..	..	..	..
<b>Electrical equipment, appliance and component manufacturing - [335]</b>					
2005	3,481	3,444	3,316	3,387	3,407
2006	3,346	3,180	3,194	3,169	3,222
2007	3,298	3,330	3,205	3,104	3,234
2008	3,092	3,121	3,127	3,207	3,137
2009	2,964	2,826	2,847	2,800	2,859
2010	2,809	2,955	3,028	3,127	2,980
2011	3,257	..	..	..	..
<b>Electric lighting equipment manufacturing - [3351]</b>					
2005	534	523	543	520	530
2006	464	442	449	433	447
2007	464	449	432	414	440
2008	435	416	392	409	413
2009	377	376	372	362	372
2010	362	372	382	388	376
2011	393	..	..	..	..
<b>Household appliance manufacturing - [3352]</b>					
2005	597	580	569	566	578
2006	539	533	511	525	527
2007	503	490	467	440	475
2008	411	396	430	415	413
2009	398	384	397	375	389
2010	373	425	393	391	396
2011	388	..	..	..	..
<b>Electrical equipment manufacturing - [3353]</b>					
2005	1,357	1,366	1,210	1,255	1,297
2006	1,288	1,250	1,315	1,291	1,286
2007	1,295	1,317	1,277	1,275	1,291
2008	1,281	1,316	1,331	1,402	1,332
2009	1,322	1,277	1,257	1,198	1,264
2010	1,178	1,200	1,221	1,273	1,218
2011	1,352	..	..	..	..
<b>Other electrical equipment and component manufacturing - [3359]</b>					
2005	1,000	980	998	1,050	1,007
2006	1,057	960	923	924	966
2007	1,036	1,071	1,025	968	1,025
2008	955	979	964	966	966
2009	852	777	810	854	823
2010	885	953	1,022	1,063	981
2011	1,107	..	..	..	..

Table 3-19 – continued

**Gross domestic product at basic prices, by industry, monthly, quarterly and annual — Electrical equipment, appliance and component manufacturing**

	Seasonally adjusted at annual rates				Annual
	First quarter	Second quarter	Third quarter	Fourth quarter	
	millions of chained (2002) dollars				
<b>Communication and energy wire and cable manufacturing - [3359Z]</b>					
2005	464	428	452	460	451
2006	442	406	373	375	399
2007	446	477	448	410	445
2008	416	406	415	394	408
2009	351	313	322	332	330
2010	333	368	391	412	376
2011	436	..	..	..	..
<b>Battery, wiring devices and miscellaneous electrical equipment manufacturing - [3359X]</b>					
2005	539	555	549	593	559
2006	618	556	554	552	570
2007	593	597	580	559	582
2008	540	575	551	574	560
2009	503	465	490	524	496
2010	554	587	634	654	607
2011	674	..	..	..	..
<b>Electric equipment and component manufacturing - [335A]</b>					
2005	2,888	2,867	2,749	2,824	2,832
2006	2,807	2,649	2,683	2,645	2,696
2007	2,791	2,834	2,731	2,656	2,753
2008	2,669	2,711	2,687	2,778	2,712
2009	2,555	2,433	2,442	2,414	2,461
2010	2,425	2,523	2,623	2,721	2,573
2011	2,851	..	..	..	..

**Table 3-20**  
**Gross domestic product at basic prices, by industry, monthly, quarterly and annual — Transportation equipment manufacturing**

	Seasonally adjusted at annual rates					
	January	February	March	April	May	June
millions of chained (2002) dollars						
<b>All industries - [T001]</b>						
2005	1,143,547	1,144,266	1,140,346	1,148,751	1,153,629	1,157,069
2006	1,184,765	1,187,443	1,190,174	1,190,411	1,190,914	1,188,967
2007	1,203,660	1,209,814	1,213,535	1,215,462	1,219,145	1,221,432
2008	1,227,593	1,225,918	1,225,444	1,227,674	1,227,609	1,230,049
2009	1,199,852	1,197,905	1,190,913	1,188,150	1,184,224	1,186,242
2010	1,218,415	1,220,944	1,226,813	1,227,488	1,230,963	1,234,661
2011	1,259,817	1,258,204	1,261,525	1,261,970	1,257,826	..
<b>Transportation equipment manufacturing - [336]</b>						
2005	35,029	34,162	34,010	34,549	34,985	34,582
2006	35,453	35,061	34,702	35,138	35,100	35,628
2007	34,761	35,029	36,170	35,683	35,186	34,772
2008	32,543	33,119	30,925	31,420	31,354	31,487
2009	23,069	24,715	24,625	25,019	23,404	22,987
2010	26,885	26,773	26,703	27,371	27,347	27,523
2011	28,027	27,164	27,880	26,567	26,422	..
<b>Motor vehicle manufacturing - [3361]</b>						
2005	14,983	14,342	14,136	14,401	14,929	14,360
2006	14,622	14,876	14,218	14,500	14,384	15,020
2007	14,235	14,708	15,907	14,075	13,915	12,813
2008	11,318	12,206	10,624	11,396	11,548	12,066
2009	4,699	5,925	6,832	7,410	6,085	5,776
2010	9,844	9,832	9,844	10,472	10,661	10,960
2011	11,023	10,204	10,606	9,397	9,314	..
<b>Motor vehicle body and trailer manufacturing - [3362]</b>						
2005	1,225	1,287	1,333	1,426	1,381	1,429
2006	1,417	1,511	1,445	1,516	1,438	1,435
2007	1,588	1,589	1,574	1,674	1,614	1,597
2008	1,330	1,284	1,170	1,146	1,220	1,117
2009	936	889	889	860	840	769
2010	925	890	936	953	977	1,011
2011	1,137	1,174	1,157	1,139	1,072	..
<b>Motor vehicle parts manufacturing - [3363]</b>						
2005	10,607	10,154	9,904	10,171	10,105	9,857
2006	10,210	9,868	9,799	9,924	10,036	10,051
2007	9,381	9,421	9,665	9,457	9,617	9,550
2008	8,123	8,389	7,701	7,851	7,667	7,649
2009	4,560	5,403	5,075	5,250	4,572	4,653
2010	6,622	6,578	6,547	6,636	6,658	6,624
2011	6,328	6,091	6,255	5,932	5,988	..
<b>Motor vehicle gasoline engine and engine parts manufacturing - [33631]</b>						
2005	2,306	2,148	1,997	2,122	2,064	2,116
2006	2,206	2,121	1,975	2,069	2,261	2,107
2007	1,927	2,059	2,220	2,200	2,309	2,181
2008	1,905	1,942	1,915	1,750	1,622	1,671
2009	1,188	1,395	1,244	1,220	1,121	1,236
2010	1,614	1,559	1,519	1,581	1,630	1,594
2011	1,394	1,293	1,358	1,374	1,424	..

Table 3-20 – continued

## Gross domestic product at basic prices, by industry, monthly, quarterly and annual — Transportation equipment manufacturing

	Seasonally adjusted at annual rates					
	January	February	March	April	May	June
	millions of chained (2002) dollars					
<b>Motor vehicle electrical and electronic equipment manufacturing - [33632]</b>						
2005	415	403	386	407	405	399
2006	431	409	364	420	439	440
2007	384	418	406	403	387	384
2008	339	347	351	343	328	328
2009	200	200	214	207	199	198
2010	250	254	247	251	271	262
2011	306	286	298	287	299	..
<b>Motor vehicle steering and suspension components (except spring) manufacturing - [33633]</b>						
2005	564	541	561	564	563	528
2006	530	540	532	536	561	554
2007	552	551	565	557	574	567
2008	486	529	438	438	442	473
2009	277	291	272	287	237	237
2010	435	480	514	516	521	516
2011	465	489	491	452	496	..
<b>Motor vehicle brake system manufacturing - [33634]</b>						
2005	617	613	600	593	588	504
2006	516	475	516	501	496	512
2007	468	430	424	450	401	405
2008	397	404	371	405	418	409
2009	308	308	288	298	281	271
2010	288	294	292	300	310	334
2011	334	322	328	318	302	..
<b>Motor vehicle transmission and power train parts manufacturing - [33635]</b>						
2005	1,062	1,076	1,098	1,080	1,001	1,053
2006	1,023	994	1,036	993	1,030	1,065
2007	1,008	1,018	1,018	1,064	1,131	1,153
2008	870	828	831	867	751	702
2009	271	687	415	377	327	348
2010	547	545	540	562	573	539
2011	506	479	483	469	474	..
<b>Motor vehicle seating and interior trim manufacturing - [33636]</b>						
2005	1,375	1,367	1,293	1,344	1,390	1,301
2006	1,525	1,434	1,439	1,408	1,321	1,412
2007	1,256	1,170	1,357	1,268	1,222	1,093
2008	970	1,015	890	926	942	970
2009	523	540	543	623	549	518
2010	950	934	936	912	862	904
2011	942	849	897	790	730	..
<b>Motor vehicle metal stamping - [33637]</b>						
2005	1,865	1,828	1,811	1,814	1,835	1,765
2006	1,665	1,627	1,574	1,581	1,550	1,558
2007	1,479	1,509	1,507	1,436	1,494	1,545
2008	1,412	1,521	1,355	1,376	1,344	1,392
2009	806	848	915	972	798	863
2010	1,150	1,122	1,134	1,147	1,144	1,150
2011	1,076	1,092	1,127	1,018	961	..

Table 3-20 – continued

## Gross domestic product at basic prices, by industry, monthly, quarterly and annual — Transportation equipment manufacturing

	Seasonally adjusted at annual rates					
	January	February	March	April	May	June
	millions of chained (2002) dollars					
<b>Other motor vehicle parts manufacturing - [33639]</b>						
2005	2,361	2,130	2,085	2,184	2,190	2,138
2006	2,314	2,252	2,322	2,401	2,368	2,372
2007	2,261	2,212	2,127	2,025	2,007	2,109
2008	1,689	1,764	1,496	1,687	1,799	1,694
2009	1,055	1,075	1,202	1,298	1,102	1,010
2010	1,398	1,404	1,377	1,374	1,356	1,348
2011	1,342	1,308	1,305	1,260	1,342	..
<b>Aerospace product and parts manufacturing - [3364]</b>						
2005	6,074	6,188	6,264	6,204	6,364	6,491
2006	6,447	6,434	6,459	6,471	6,474	6,513
2007	6,830	6,859	6,813	7,154	6,954	7,077
2008	7,587	7,628	7,658	7,628	7,580	7,594
2009	7,930	7,806	7,689	7,640	7,624	7,485
2010	6,765	6,731	6,738	6,725	6,681	6,670
2011	6,624	6,593	6,727	6,593	6,554	..
<b>Railroad rolling stock manufacturing - [3365]</b>						
2005	456	437	442	491	513	511
2006	516	507	485	455	462	451
2007	395	396	381	374	341	334
2008	305	278	260	286	309	302
2009	294	284	278	247	205	214
2010	181	195	212	238	212	183
2011	234	237	235	237	250	..
<b>Ship and boat building - [3366]</b>						
2005	648	644	663	639	623	595
2006	631	632	600	596	578	581
2007	606	585	649	678	624	714
2008	640	626	621	645	648	634
2009	436	463	486	494	528	509
2010	582	555	538	568	531	521
2011	522	565	545	492	448	..
<b>Other transportation equipment manufacturing - [3369]</b>						
2005	1,056	993	1,097	1,043	1,006	1,131
2006	1,386	1,151	1,422	1,450	1,466	1,551
2007	1,407	1,326	1,492	1,719	1,568	1,649
2008	2,019	1,781	1,552	1,402	1,402	1,428
2009	1,383	1,447	1,389	1,359	1,472	1,437
2010	1,071	1,146	1,012	1,127	1,065	1,129
2011	1,838	1,677	1,828	1,916	1,942	..

Table 3-20 – continued

## Gross domestic product at basic prices, by industry, monthly, quarterly and annual — Transportation equipment manufacturing

	Seasonally adjusted at annual rates					
	July	August	September	October	November	December
	millions of chained (2002) dollars					
<b>All industries - [T001]</b>						
2005	1,160,028	1,164,393	1,165,353	1,169,253	1,175,654	1,181,871
2006	1,191,165	1,192,085	1,190,448	1,192,434	1,195,178	1,202,852
2007	1,220,408	1,224,229	1,224,399	1,225,659	1,227,286	1,222,719
2008	1,235,916	1,230,890	1,230,454	1,230,785	1,220,842	1,208,539
2009	1,188,066	1,187,338	1,194,753	1,198,094	1,206,697	1,212,258
2010	1,235,029	1,238,392	1,237,685	1,241,959	1,247,335	1,253,938
2011	..	..	..	..	..	..
<b>Transportation equipment manufacturing - [336]</b>						
2005	34,213	35,604	36,038	36,340	35,743	35,693
2006	34,855	34,552	34,080	33,795	34,935	35,753
2007	35,168	34,454	34,938	35,329	34,998	32,168
2008	31,142	30,122	29,855	29,405	29,244	26,015
2009	25,089	26,172	26,644	26,531	26,288	26,592
2010	27,856	27,751	27,391	28,160	26,517	27,170
2011	..	..	..	..	..	..
<b>Motor vehicle manufacturing - [3361]</b>						
2005	14,590	15,075	15,415	15,964	15,502	14,767
2006	14,792	14,030	13,602	13,139	14,908	14,985
2007	13,232	13,336	14,566	15,065	14,917	11,051
2008	11,612	10,979	10,715	10,031	10,144	7,551
2009	7,344	9,477	9,397	9,656	9,369	9,206
2010	10,917	10,947	10,402	10,998	9,239	9,744
2011	..	..	..	..	..	..
<b>Motor vehicle body and trailer manufacturing - [3362]</b>						
2005	1,414	1,333	1,352	1,372	1,354	1,366
2006	1,502	1,528	1,462	1,604	1,562	1,592
2007	1,546	1,521	1,431	1,397	1,429	1,412
2008	1,110	1,091	1,152	1,070	1,010	1,064
2009	823	842	817	810	832	865
2010	1,037	1,054	1,083	1,104	1,107	1,148
2011	..	..	..	..	..	..
<b>Motor vehicle parts manufacturing - [3363]</b>						
2005	9,883	10,307	10,498	10,350	9,964	10,372
2006	9,468	9,662	9,356	9,138	9,273	9,867
2007	9,701	8,944	8,944	8,866	8,592	8,130
2008	7,587	7,146	6,886	6,682	6,697	5,394
2009	5,551	5,714	6,279	6,325	6,377	6,611
2010	6,793	6,485	6,202	6,376	6,046	5,971
2011	..	..	..	..	..	..
<b>Motor vehicle gasoline engine and engine parts manufacturing - [33631]</b>						
2005	2,101	2,175	2,030	2,050	1,977	2,390
2006	2,018	1,982	2,011	1,912	1,869	2,021
2007	2,242	2,099	2,152	2,091	2,056	1,904
2008	1,542	1,505	1,363	1,351	1,424	1,136
2009	1,480	1,358	1,670	1,563	1,507	1,645
2010	1,621	1,483	1,413	1,570	1,350	1,336
2011	..	..	..	..	..	..



Table 3-20 – continued

## Gross domestic product at basic prices, by industry, monthly, quarterly and annual — Transportation equipment manufacturing

	Seasonally adjusted at annual rates					
	July	August	September	October	November	December
	millions of chained (2002) dollars					
<b>Motor vehicle electrical and electronic equipment manufacturing - [33632]</b>						
2005	383	404	425	406	413	414
2006	418	445	419	392	424	427
2007	385	375	367	360	359	320
2008	315	283	266	259	271	238
2009	219	208	224	235	232	243
2010	291	283	283	288	287	286
2011	..	..	..	..	..	..
<b>Motor vehicle steering and suspension components (except spring) manufacturing - [33633]</b>						
2005	529	524	552	555	525	534
2006	533	540	529	472	523	546
2007	565	537	530	507	490	449
2008	439	411	389	361	365	332
2009	337	358	389	428	453	451
2010	549	535	516	514	434	414
2011	..	..	..	..	..	..
<b>Motor vehicle brake system manufacturing - [33634]</b>						
2005	517	539	526	559	503	513
2006	489	491	470	472	481	473
2007	414	406	437	466	432	403
2008	411	401	382	348	334	325
2009	297	281	258	275	265	275
2010	314	317	320	318	311	318
2011	..	..	..	..	..	..
<b>Motor vehicle transmission and power train parts manufacturing - [33635]</b>						
2005	1,068	1,084	1,081	998	912	991
2006	956	984	1,026	1,054	1,069	1,166
2007	1,133	1,001	923	980	880	895
2008	764	789	728	577	676	630
2009	406	465	486	520	531	560
2010	562	525	479	490	506	495
2011	..	..	..	..	..	..
<b>Motor vehicle seating and interior trim manufacturing - [33636]</b>						
2005	1,409	1,494	1,478	1,484	1,506	1,527
2006	1,349	1,373	1,236	1,227	1,200	1,324
2007	1,224	1,180	1,157	1,133	1,076	976
2008	927	826	829	777	826	691
2009	771	797	873	899	913	969
2010	927	961	891	896	799	873
2011	..	..	..	..	..	..
<b>Motor vehicle metal stamping - [33637]</b>						
2005	1,766	1,833	1,857	1,840	1,775	1,755
2006	1,549	1,565	1,533	1,461	1,470	1,575
2007	1,531	1,387	1,359	1,439	1,425	1,373
2008	1,383	1,302	1,227	1,214	1,195	892
2009	915	980	1,059	1,060	1,086	1,111
2010	1,165	1,139	1,123	1,082	1,103	984
2011	..	..	..	..	..	..

Table 3-20 – continued

## Gross domestic product at basic prices, by industry, monthly, quarterly and annual — Transportation equipment manufacturing

	Seasonally adjusted at annual rates					
	July	August	September	October	November	December
millions of chained (2002) dollars						
<b>Other motor vehicle parts manufacturing - [33639]</b>						
2005	2,067	2,209	2,457	2,383	2,276	2,244
2006	2,139	2,257	2,068	2,074	2,146	2,227
2007	2,114	1,902	2,001	1,840	1,844	1,750
2008	1,769	1,569	1,656	1,793	1,571	1,111
2009	1,175	1,284	1,344	1,362	1,396	1,364
2010	1,381	1,264	1,206	1,256	1,270	1,297
2011	..	..	..	..	..	..
<b>Aerospace product and parts manufacturing - [3364]</b>						
2005	6,149	6,276	6,389	6,389	6,431	6,489
2006	6,455	6,581	6,655	6,768	6,800	6,783
2007	7,175	7,309	7,357	7,492	7,547	7,557
2008	7,698	7,791	7,824	7,838	7,752	7,898
2009	7,363	7,161	6,998	6,860	6,778	6,793
2010	6,596	6,595	6,630	6,672	6,638	6,744
2011	..	..	..	..	..	..
<b>Railroad rolling stock manufacturing - [3365]</b>						
2005	465	520	522	533	530	532
2006	461	458	444	425	396	412
2007	328	310	312	313	308	300
2008	302	303	314	307	311	303
2009	219	197	178	178	172	170
2010	209	209	236	227	225	231
2011	..	..	..	..	..	..
<b>Ship and boat building - [3366]</b>						
2005	528	504	496	579	599	598
2006	543	601	591	579	584	564
2007	696	708	671	677	718	642
2008	700	608	626	669	532	497
2009	596	625	583	606	574	628
2010	500	471	468	485	509	510
2011	..	..	..	..	..	..
<b>Other transportation equipment manufacturing - [3369]</b>						
2005	1,130	1,594	1,395	1,303	1,448	1,420
2006	1,649	1,300	1,509	1,453	1,403	1,396
2007	1,576	1,655	1,524	1,589	1,532	1,683
2008	1,198	1,128	1,180	1,484	1,619	1,340
2009	1,431	1,285	1,416	1,250	1,229	1,188
2010	1,335	1,649	1,867	1,974	1,784	2,047
2011	..	..	..	..	..	..

Table 3-20 – continued

## Gross domestic product at basic prices, by industry, monthly, quarterly and annual — Transportation equipment manufacturing

	Seasonally adjusted at annual rates				Annual
	First quarter	Second quarter	Third quarter	Fourth quarter	
millions of chained (2002) dollars					
<b>All industries - [T001]</b>					
2005	1,142,720	1,153,150	1,163,258	1,175,593	1,158,680
2006	1,187,461	1,190,097	1,191,233	1,196,821	1,191,403
2007	1,209,003	1,218,680	1,223,012	1,225,221	1,218,979
2008	1,226,318	1,228,444	1,232,420	1,220,055	1,226,809
2009	1,196,223	1,186,205	1,190,052	1,205,683	1,194,541
2010	1,222,057	1,231,037	1,237,035	1,247,744	1,234,468
2011	1,259,849	..	..	..	..
<b>Transportation equipment manufacturing - [336]</b>					
2005	34,400	34,705	35,285	35,925	35,079
2006	35,072	35,289	34,496	34,828	34,921
2007	35,320	35,214	34,853	34,165	34,888
2008	32,196	31,420	30,373	28,221	30,553
2009	24,136	23,803	25,968	26,470	25,095
2010	26,787	27,414	27,666	27,282	27,287
2011	27,690	..	..	..	..
<b>Motor vehicle manufacturing - [3361]</b>					
2005	14,487	14,563	15,027	15,411	14,872
2006	14,572	14,635	14,141	14,344	14,423
2007	14,950	13,601	13,711	13,678	13,985
2008	11,383	11,670	11,102	9,242	10,849
2009	5,819	6,424	8,739	9,410	7,598
2010	9,840	10,698	10,755	9,994	10,322
2011	10,611	..	..	..	..
<b>Motor vehicle body and trailer manufacturing - [3362]</b>					
2005	1,282	1,412	1,366	1,364	1,356
2006	1,458	1,463	1,497	1,586	1,501
2007	1,584	1,628	1,499	1,413	1,531
2008	1,261	1,161	1,118	1,048	1,147
2009	905	823	827	836	848
2010	917	980	1,058	1,120	1,019
2011	1,156	..	..	..	..
<b>Motor vehicle parts manufacturing - [3363]</b>					
2005	10,222	10,044	10,229	10,229	10,181
2006	9,959	10,004	9,495	9,426	9,721
2007	9,489	9,541	9,196	8,529	9,189
2008	8,071	7,722	7,206	6,258	7,314
2009	5,013	4,825	5,848	6,438	5,531
2010	6,582	6,639	6,493	6,131	6,462
2011	6,225	..	..	..	..
<b>Motor vehicle gasoline engine and engine parts manufacturing - [33631]</b>					
2005	2,150	2,101	2,102	2,139	2,123
2006	2,101	2,146	2,004	1,934	2,046
2007	2,069	2,230	2,164	2,017	2,120
2008	1,921	1,681	1,470	1,304	1,594
2009	1,276	1,192	1,503	1,572	1,386
2010	1,564	1,602	1,506	1,419	1,522
2011	1,348	..	..	..	..

Table 3-20 – continued

Gross domestic product at basic prices, by industry, monthly, quarterly and annual — Transportation equipment manufacturing

	Seasonally adjusted at annual rates				Annual
	First quarter	Second quarter	Third quarter	Fourth quarter	
millions of chained (2002) dollars					
<b>Motor vehicle electrical and electronic equipment manufacturing - [33632]</b>					
2005	401	404	404	411	405
2006	401	433	427	414	419
2007	403	391	376	346	379
2008	346	333	288	256	306
2009	205	201	217	237	215
2010	250	261	286	287	271
2011	297	..	..	..	..
<b>Motor vehicle steering and suspension components (except spring) manufacturing - [33633]</b>					
2005	555	552	535	538	545
2006	534	550	534	514	533
2007	556	566	544	482	537
2008	484	451	413	353	425
2009	280	254	361	444	335
2010	476	518	533	454	495
2011	482	..	..	..	..
<b>Motor vehicle brake system manufacturing - [33634]</b>					
2005	610	562	527	525	556
2006	502	503	483	475	491
2007	441	419	419	434	428
2008	391	411	398	336	384
2009	301	283	279	272	284
2010	291	315	317	316	310
2011	328	..	..	..	..
<b>Motor vehicle transmission and power train parts manufacturing - [33635]</b>					
2005	1,079	1,045	1,078	967	1,042
2006	1,018	1,029	989	1,096	1,033
2007	1,015	1,116	1,019	918	1,017
2008	843	773	760	628	751
2009	458	351	452	537	449
2010	544	558	522	497	530
2011	489	..	..	..	..
<b>Motor vehicle seating and interior trim manufacturing - [33636]</b>					
2005	1,345	1,345	1,460	1,506	1,414
2006	1,466	1,380	1,319	1,250	1,354
2007	1,261	1,194	1,187	1,062	1,176
2008	958	946	861	765	882
2009	535	563	814	927	710
2010	940	893	926	856	904
2011	896	..	..	..	..
<b>Motor vehicle metal stamping - [33637]</b>					
2005	1,835	1,805	1,819	1,790	1,812
2006	1,622	1,563	1,549	1,502	1,559
2007	1,498	1,492	1,426	1,412	1,457
2008	1,429	1,371	1,304	1,100	1,301
2009	856	878	985	1,086	951
2010	1,135	1,147	1,142	1,056	1,120
2011	1,098	..	..	..	..

Table 3-20 – continued

**Gross domestic product at basic prices, by industry, monthly, quarterly and annual — Transportation equipment manufacturing**

	Seasonally adjusted at annual rates				Annual
	First quarter	Second quarter	Third quarter	Fourth quarter	
	millions of chained (2002) dollars				
<b>Other motor vehicle parts manufacturing - [33639]</b>					
2005	2,192	2,171	2,244	2,301	2,227
2006	2,296	2,380	2,155	2,149	2,245
2007	2,200	2,047	2,006	1,811	2,016
2008	1,650	1,727	1,665	1,492	1,633
2009	1,111	1,137	1,268	1,374	1,222
2010	1,393	1,359	1,284	1,274	1,328
2011	1,318	..	..	..	..
<b>Aerospace product and parts manufacturing - [3364]</b>					
2005	6,175	6,353	6,271	6,436	6,309
2006	6,447	6,486	6,564	6,784	6,570
2007	6,834	7,062	7,280	7,532	7,177
2008	7,624	7,601	7,771	7,829	7,706
2009	7,808	7,583	7,174	6,810	7,344
2010	6,745	6,692	6,607	6,685	6,682
2011	6,648	..	..	..	..
<b>Railroad rolling stock manufacturing - [3365]</b>					
2005	445	505	502	532	496
2006	503	456	454	411	456
2007	391	350	317	307	341
2008	281	299	306	307	298
2009	285	222	198	173	220
2010	196	211	218	228	213
2011	235	..	..	..	..
<b>Ship and boat building - [3366]</b>					
2005	652	619	509	592	593
2006	621	585	578	576	590
2007	613	672	692	679	664
2008	629	642	645	566	620
2009	462	510	601	603	544
2010	558	540	480	501	520
2011	544	..	..	..	..
<b>Other transportation equipment manufacturing - [3369]</b>					
2005	1,049	1,060	1,373	1,390	1,218
2006	1,320	1,489	1,486	1,417	1,428
2007	1,408	1,645	1,585	1,601	1,560
2008	1,784	1,411	1,169	1,481	1,461
2009	1,406	1,423	1,377	1,222	1,357
2010	1,076	1,107	1,617	1,935	1,434
2011	1,781	..	..	..	..

Table 3-21

## Gross domestic product at basic prices, by industry, monthly, quarterly and annual — Furniture and related product manufacturing

	Seasonally adjusted at annual rates					
	January	February	March	April	May	June
	millions of chained (2002) dollars					
<b>All industries - [T001]</b>						
2005	1,143,547	1,144,266	1,140,346	1,148,751	1,153,629	1,157,069
2006	1,184,765	1,187,443	1,190,174	1,190,411	1,190,914	1,188,967
2007	1,203,660	1,209,814	1,213,535	1,215,462	1,219,145	1,221,432
2008	1,227,593	1,225,918	1,225,444	1,227,674	1,227,609	1,230,049
2009	1,199,852	1,197,905	1,190,913	1,188,150	1,184,224	1,186,242
2010	1,218,415	1,220,944	1,226,813	1,227,488	1,230,963	1,234,661
2011	1,259,817	1,258,204	1,261,525	1,261,970	1,257,826	..
<b>Furniture and related product manufacturing - [337]</b>						
2005	5,794	5,646	5,601	5,745	5,529	5,369
2006	5,026	5,152	5,159	5,068	5,077	5,172
2007	5,148	5,049	5,000	4,919	4,923	4,786
2008	4,536	4,448	4,298	4,403	4,378	4,316
2009	3,648	3,778	3,740	3,665	3,590	3,608
2010	3,884	3,901	3,869	3,981	3,917	4,021
2011	3,799	3,747	3,901	3,807	3,843	..
<b>Household and institutional furniture and kitchen cabinet manufacturing - [3371]</b>						
2005	3,454	3,377	3,317	3,356	3,338	3,238
2006	2,824	2,860	2,891	2,855	2,768	2,793
2007	2,817	2,800	2,827	2,687	2,675	2,690
2008	2,425	2,416	2,272	2,421	2,417	2,351
2009	2,099	2,108	2,077	2,080	2,075	2,054
2010	2,241	2,207	2,209	2,252	2,222	2,250
2011	2,092	2,003	2,047	2,009	2,009	..
<b>Office furniture (including fixtures) manufacturing - [3372]</b>						
2005	1,867	1,784	1,801	1,900	1,707	1,661
2006	1,694	1,776	1,758	1,714	1,815	1,881
2007	1,806	1,712	1,682	1,718	1,766	1,615
2008	1,643	1,577	1,567	1,520	1,496	1,493
2009	1,164	1,285	1,276	1,194	1,124	1,173
2010	1,219	1,286	1,271	1,334	1,302	1,349
2011	1,296	1,358	1,430	1,380	1,426	..
<b>Other furniture-related product manufacturing - [3379]</b>						
2005	474	489	487	490	491	479
2006	510	516	513	499	492	493
2007	525	543	495	515	479	485
2008	465	454	455	465	469	476
2009	396	389	390	400	404	390
2010	438	415	396	399	399	428
2011	416	382	419	416	403	..

Table 3-21 – continued

## Gross domestic product at basic prices, by industry, monthly, quarterly and annual — Furniture and related product manufacturing

	Seasonally adjusted at annual rates					
	July	August	September	October	November	December
	millions of chained (2002) dollars					
<b>All industries - [T001]</b>						
2005	1,160,028	1,164,393	1,165,353	1,169,253	1,175,654	1,181,871
2006	1,191,165	1,192,085	1,190,448	1,192,434	1,195,178	1,202,852
2007	1,220,408	1,224,229	1,224,399	1,225,659	1,227,286	1,222,719
2008	1,235,916	1,230,890	1,230,454	1,230,785	1,220,842	1,208,539
2009	1,188,066	1,187,338	1,194,753	1,198,094	1,206,697	1,212,258
2010	1,235,029	1,238,392	1,237,685	1,241,959	1,247,335	1,253,938
2011	..	..	..	..	..	..
<b>Furniture and related product manufacturing - [337]</b>						
2005	5,277	5,211	5,398	5,469	5,050	4,963
2006	5,296	5,054	4,897	4,852	4,870	5,169
2007	4,666	4,708	4,614	4,607	4,605	4,551
2008	4,402	4,214	4,219	4,306	4,190	3,879
2009	3,798	3,894	3,748	3,723	3,742	3,847
2010	3,777	3,892	3,893	3,872	3,794	3,723
2011	..	..	..	..	..	..
<b>Household and institutional furniture and kitchen cabinet manufacturing - [3371]</b>						
2005	3,049	2,923	3,054	2,987	2,843	2,696
2006	3,037	2,827	2,675	2,659	2,669	2,790
2007	2,639	2,675	2,613	2,594	2,543	2,516
2008	2,449	2,258	2,328	2,270	2,304	2,108
2009	2,153	2,153	2,109	2,106	2,126	2,189
2010	2,078	2,113	2,111	2,050	2,016	2,019
2011	..	..	..	..	..	..
<b>Office furniture (including fixtures) manufacturing - [3372]</b>						
2005	1,747	1,796	1,842	1,965	1,698	1,724
2006	1,774	1,759	1,746	1,705	1,695	1,875
2007	1,570	1,576	1,547	1,557	1,578	1,577
2008	1,474	1,467	1,428	1,589	1,462	1,356
2009	1,242	1,305	1,241	1,221	1,206	1,233
2010	1,302	1,370	1,392	1,407	1,361	1,277
2011	..	..	..	..	..	..
<b>Other furniture-related product manufacturing - [3379]</b>						
2005	483	491	500	514	511	543
2006	484	467	473	487	506	500
2007	461	461	460	461	488	459
2008	487	495	470	441	425	418
2009	411	445	405	404	422	437
2010	400	409	388	413	417	434
2011	..	..	..	..	..	..

Table 3-21 – continued

## Gross domestic product at basic prices, by industry, monthly, quarterly and annual — Furniture and related product manufacturing

	Seasonally adjusted at annual rates				Annual
	First quarter	Second quarter	Third quarter	Fourth quarter	
	millions of chained (2002) dollars				
<b>All industries - [T001]</b>					
2005	1,142,720	1,153,150	1,163,258	1,175,593	1,158,680
2006	1,187,461	1,190,097	1,191,233	1,196,821	1,191,403
2007	1,209,003	1,218,680	1,223,012	1,225,221	1,218,979
2008	1,226,318	1,228,444	1,232,420	1,220,055	1,226,809
2009	1,196,223	1,186,205	1,190,052	1,205,683	1,194,541
2010	1,222,057	1,231,037	1,237,035	1,247,744	1,234,468
2011	1,259,849	..	..	..	..
<b>Furniture and related product manufacturing - [337]</b>					
2005	5,680	5,548	5,295	5,161	5,421
2006	5,112	5,106	5,082	4,964	5,066
2007	5,066	4,876	4,663	4,588	4,798
2008	4,427	4,366	4,278	4,125	4,299
2009	3,722	3,621	3,813	3,771	3,732
2010	3,885	3,973	3,854	3,796	3,877
2011	3,816	..	..	..	..
<b>Household and institutional furniture and kitchen cabinet manufacturing - [3371]</b>					
2005	3,383	3,311	3,009	2,842	3,136
2006	2,858	2,805	2,846	2,706	2,804
2007	2,815	2,684	2,642	2,551	2,673
2008	2,371	2,396	2,345	2,227	2,335
2009	2,095	2,070	2,138	2,140	2,111
2010	2,219	2,241	2,101	2,028	2,147
2011	2,047	..	..	..	..
<b>Office furniture (including fixtures) manufacturing - [3372]</b>					
2005	1,817	1,756	1,795	1,796	1,791
2006	1,743	1,803	1,760	1,758	1,766
2007	1,733	1,700	1,564	1,571	1,642
2008	1,596	1,503	1,456	1,469	1,506
2009	1,242	1,164	1,263	1,220	1,222
2010	1,259	1,328	1,355	1,348	1,322
2011	1,361	..	..	..	..
<b>Other furniture-related product manufacturing - [3379]</b>					
2005	483	487	491	523	496
2006	513	495	475	498	495
2007	521	493	461	469	486
2008	458	470	484	428	460
2009	392	398	420	421	408
2010	416	409	399	421	411
2011	406	..	..	..	..



Table 3-22

## Gross domestic product at basic prices, by industry, monthly, quarterly and annual — Miscellaneous manufacturing

	Seasonally adjusted at annual rates					
	January	February	March	April	May	June
	millions of chained (2002) dollars					
<b>All industries - [T001]</b>						
2005	1,143,547	1,144,266	1,140,346	1,148,751	1,153,629	1,157,069
2006	1,184,765	1,187,443	1,190,174	1,190,411	1,190,914	1,188,967
2007	1,203,660	1,209,814	1,213,535	1,215,462	1,219,145	1,221,432
2008	1,227,593	1,225,918	1,225,444	1,227,674	1,227,609	1,230,049
2009	1,199,852	1,197,905	1,190,913	1,188,150	1,184,224	1,186,242
2010	1,218,415	1,220,944	1,226,813	1,227,488	1,230,963	1,234,661
2011	1,259,817	1,258,204	1,261,525	1,261,970	1,257,826	..
<b>Miscellaneous manufacturing - [339]</b>						
2005	4,097	3,895	3,945	3,844	3,885	3,879
2006	3,960	3,926	3,922	3,978	3,884	3,983
2007	4,129	3,990	3,918	4,033	3,815	3,611
2008	3,648	3,693	3,789	3,894	3,842	3,683
2009	3,750	3,726	3,567	3,738	3,709	3,785
2010	3,628	3,582	3,552	3,687	3,560	3,722
2011	3,696	3,602	3,600	3,487	3,464	..
<b>Medical equipment and supplies manufacturing - [3391]</b>						
2005	1,265	1,113	1,078	1,120	1,093	1,096
2006	1,194	1,216	1,246	1,203	1,258	1,279
2007	1,274	1,262	1,248	1,355	1,099	1,114
2008	1,165	1,141	1,127	1,169	1,152	1,026
2009	1,150	1,189	1,194	1,236	1,280	1,306
2010	1,056	1,052	1,113	1,077	1,093	1,127
2011	1,135	1,119	1,146	1,088	1,038	..
<b>Other miscellaneous manufacturing - [3399]</b>						
2005	2,821	2,782	2,873	2,722	2,793	2,783
2006	2,759	2,700	2,664	2,769	2,612	2,691
2007	2,845	2,717	2,658	2,660	2,714	2,489
2008	2,472	2,543	2,656	2,720	2,684	2,658
2009	2,592	2,524	2,356	2,486	2,409	2,459
2010	2,569	2,526	2,430	2,606	2,460	2,588
2011	2,552	2,475	2,443	2,390	2,420	..
<b>Jewellery and silverware manufacturing - [33991]</b>						
2005	545	509	511	502	500	493
2006	569	580	525	475	417	548
2007	595	491	596	534	564	502
2008	450	457	519	557	569	611
2009	841	843	834	848	732	721
2010	524	495	467	492	517	487
2011	560	595	537	589	608	..
<b>Sporting and athletic goods, toy and game manufacturing - [3399X]</b>						
2005	549	580	597	580	594	610
2006	493	498	544	554	557	561
2007	564	530	477	487	490	448
2008	481	454	471	440	426	398
2009	420	413	379	372	372	366
2010	388	406	351	436	380	459
2011	418	413	390	383	346	..
<b>Other manufacturing - [3399Y]</b>						
2005	1,734	1,693	1,761	1,642	1,698	1,679
2006	1,713	1,645	1,605	1,732	1,626	1,597
2007	1,705	1,695	1,612	1,651	1,676	1,550
2008	1,541	1,630	1,675	1,736	1,706	1,678
2009	1,421	1,362	1,242	1,362	1,376	1,438
2010	1,669	1,632	1,616	1,680	1,577	1,646
2011	1,597	1,501	1,537	1,454	1,505	..

Table 3-22 – continued

## Gross domestic product at basic prices, by industry, monthly, quarterly and annual — Miscellaneous manufacturing

	Seasonally adjusted at annual rates					
	July	August	September	October	November	December
millions of chained (2002) dollars						
<b>All industries - [T001]</b>						
2005	1,160,028	1,164,393	1,165,353	1,169,253	1,175,654	1,181,871
2006	1,191,165	1,192,085	1,190,448	1,192,434	1,195,178	1,202,852
2007	1,220,408	1,224,229	1,224,399	1,225,659	1,227,286	1,222,719
2008	1,235,916	1,230,890	1,230,454	1,230,785	1,220,842	1,208,539
2009	1,188,066	1,187,338	1,194,753	1,198,094	1,206,697	1,212,258
2010	1,235,029	1,238,392	1,237,685	1,241,959	1,247,335	1,253,938
2011	..	..	..	..	..	..
<b>Miscellaneous manufacturing - [339]</b>						
2005	3,922	3,837	3,737	3,710	3,696	3,621
2006	3,870	4,037	3,944	3,879	3,964	4,173
2007	3,581	3,714	3,656	3,671	3,818	3,748
2008	3,719	3,755	3,904	3,918	3,752	3,698
2009	3,781	3,655	3,696	3,691	3,642	3,715
2010	3,745	3,601	3,593	3,696	3,524	3,683
2011	..	..	..	..	..	..
<b>Medical equipment and supplies manufacturing - [3391]</b>						
2005	1,069	1,104	1,053	1,050	1,104	1,079
2006	1,252	1,345	1,262	1,224	1,241	1,316
2007	1,146	1,092	1,084	1,117	1,188	1,169
2008	1,094	1,123	1,178	1,230	1,133	1,176
2009	1,295	1,281	1,283	1,242	1,206	1,241
2010	1,179	1,093	1,060	1,135	1,069	1,061
2011	..	..	..	..	..	..
<b>Other miscellaneous manufacturing - [3399]</b>						
2005	2,857	2,731	2,686	2,661	2,586	2,537
2006	2,606	2,676	2,670	2,644	2,714	2,847
2007	2,424	2,618	2,567	2,547	2,620	2,569
2008	2,621	2,627	2,719	2,678	2,612	2,511
2009	2,466	2,353	2,393	2,432	2,421	2,457
2010	2,555	2,502	2,529	2,553	2,449	2,621
2011	..	..	..	..	..	..
<b>Jewellery and silverware manufacturing - [33991]</b>						
2005	600	544	628	569	599	528
2006	508	495	518	445	531	617
2007	476	519	492	503	489	515
2008	531	619	688	717	785	743
2009	684	612	533	533	482	511
2010	545	518	545	583	555	575
2011	..	..	..	..	..	..
<b>Sporting and athletic goods, toy and game manufacturing - [3399X]</b>						
2005	571	507	470	492	490	500
2006	553	628	574	594	577	647
2007	431	450	464	457	457	493
2008	451	449	439	420	377	411
2009	388	367	397	387	389	343
2010	433	431	418	411	395	433
2011	..	..	..	..	..	..
<b>Other manufacturing - [3399Y]</b>						
2005	1,706	1,690	1,620	1,621	1,527	1,525
2006	1,554	1,558	1,586	1,599	1,617	1,608
2007	1,525	1,659	1,616	1,597	1,676	1,574
2008	1,652	1,593	1,638	1,596	1,524	1,427
2009	1,450	1,417	1,485	1,533	1,559	1,617
2010	1,596	1,567	1,586	1,587	1,525	1,635
2011	..	..	..	..	..	..

Table 3-22 – continued

## Gross domestic product at basic prices, by industry, monthly, quarterly and annual — Miscellaneous manufacturing

	Seasonally adjusted at annual rates				Annual
	First quarter	Second quarter	Third quarter	Fourth quarter	
	millions of chained (2002) dollars				
<b>All industries - [T001]</b>					
2005	1,142,720	1,153,150	1,163,258	1,175,593	1,158,680
2006	1,187,461	1,190,097	1,191,233	1,196,821	1,191,403
2007	1,209,003	1,218,680	1,223,012	1,225,221	1,218,979
2008	1,226,318	1,228,444	1,232,420	1,220,055	1,226,809
2009	1,196,223	1,186,205	1,190,052	1,205,683	1,194,541
2010	1,222,057	1,231,037	1,237,035	1,247,744	1,234,468
2011	1,259,849	..	..	..	..
<b>Miscellaneous manufacturing - [339]</b>					
2005	3,979	3,869	3,832	3,676	3,839
2006	3,936	3,948	3,950	4,005	3,960
2007	4,012	3,820	3,650	3,746	3,807
2008	3,710	3,806	3,793	3,789	3,775
2009	3,681	3,744	3,711	3,683	3,705
2010	3,587	3,656	3,646	3,634	3,631
2011	3,633	..	..	..	..
<b>Medical equipment and supplies manufacturing - [3391]</b>					
2005	1,152	1,103	1,075	1,078	1,102
2006	1,219	1,247	1,286	1,260	1,253
2007	1,261	1,189	1,107	1,158	1,179
2008	1,144	1,116	1,132	1,180	1,143
2009	1,178	1,274	1,286	1,230	1,242
2010	1,074	1,099	1,111	1,088	1,093
2011	1,133	..	..	..	..
<b>Other miscellaneous manufacturing - [3399]</b>					
2005	2,825	2,766	2,758	2,595	2,736
2006	2,708	2,691	2,651	2,735	2,696
2007	2,740	2,621	2,536	2,579	2,619
2008	2,557	2,687	2,656	2,600	2,625
2009	2,491	2,451	2,404	2,437	2,446
2010	2,508	2,551	2,529	2,541	2,532
2011	2,490	..	..	..	..
<b>Jewellery and silverware manufacturing - [33991]</b>					
2005	522	498	591	565	544
2006	558	480	507	531	519
2007	561	533	496	502	523
2008	475	579	613	748	604
2009	839	767	610	509	681
2010	495	499	536	571	525
2011	564	..	..	..	..
<b>Sporting and athletic goods, toy and game manufacturing - [3399X]</b>					
2005	575	595	516	494	545
2006	512	557	585	606	565
2007	524	475	448	469	479
2008	469	421	446	403	435
2009	404	370	384	373	383
2010	382	425	427	413	412
2011	407	..	..	..	..
<b>Other manufacturing - [3399Y]</b>					
2005	1,729	1,673	1,672	1,558	1,658
2006	1,654	1,652	1,566	1,608	1,620
2007	1,671	1,626	1,600	1,616	1,628
2008	1,615	1,707	1,628	1,516	1,616
2009	1,342	1,392	1,451	1,570	1,438
2010	1,639	1,634	1,583	1,582	1,610
2011	1,545	..	..	..	..

Table 3-23

## Gross domestic product at basic prices, by industry, monthly, quarterly and annual — Wholesale trade and retail trade

	Seasonally adjusted at annual rates					
	January	February	March	April	May	June
	millions of chained (2002) dollars					
<b>All industries - [T001]</b>						
2005	1,143,547	1,144,266	1,140,346	1,148,751	1,153,629	1,157,069
2006	1,184,765	1,187,443	1,190,174	1,190,411	1,190,914	1,188,967
2007	1,203,660	1,209,814	1,213,535	1,215,462	1,219,145	1,221,432
2008	1,227,593	1,225,918	1,225,444	1,227,674	1,227,609	1,230,049
2009	1,199,852	1,197,905	1,190,913	1,188,150	1,184,224	1,186,242
2010	1,218,415	1,220,944	1,226,813	1,227,488	1,230,963	1,234,661
2011	1,259,817	1,258,204	1,261,525	1,261,970	1,257,826	..
<b>Wholesale trade - [41]</b>						
2005	62,222	62,600	62,071	63,088	62,660	63,790
2006	66,311	66,591	67,202	67,344	67,728	66,936
2007	66,693	68,410	69,610	69,305	69,835	70,072
2008	71,881	71,120	70,899	71,352	71,436	71,772
2009	64,155	63,863	63,694	63,089	64,577	65,413
2010	70,819	69,375	70,185	70,548	69,240	68,687
2011	71,399	70,452	70,878	70,391	71,109	..
<b>Retail trade - [44-45]</b>						
2005	63,758	64,951	64,365	64,034	64,338	65,230
2006	66,802	67,784	68,133	68,530	68,419	68,781
2007	70,196	70,010	70,781	71,394	72,039	71,913
2008	74,177	73,747	73,780	73,927	73,791	74,141
2009	71,973	72,312	72,507	72,553	72,842	73,663
2010	75,893	75,780	77,695	75,809	75,634	76,220
2011	76,636	77,048	76,090	76,452	76,611	..

Table 3-23 – continued

## Gross domestic product at basic prices, by industry, monthly, quarterly and annual — Wholesale trade and retail trade

	Seasonally adjusted at annual rates					
	July	August	September	October	November	December
	millions of chained (2002) dollars					
<b>All industries - [T001]</b>						
2005	1,160,028	1,164,393	1,165,353	1,169,253	1,175,654	1,181,871
2006	1,191,165	1,192,085	1,190,448	1,192,434	1,195,178	1,202,852
2007	1,220,408	1,224,229	1,224,399	1,225,659	1,227,286	1,222,719
2008	1,235,916	1,230,890	1,230,454	1,230,785	1,220,842	1,208,539
2009	1,188,066	1,187,338	1,194,753	1,198,094	1,206,697	1,212,258
2010	1,235,029	1,238,392	1,237,685	1,241,959	1,247,335	1,253,938
2011	..	..	..	..	..	..
<b>Wholesale trade - [41]</b>						
2005	62,528	63,705	64,493	65,785	65,428	65,574
2006	66,687	67,365	66,199	65,823	65,934	67,948
2007	70,411	70,073	71,422	72,105	72,298	71,050
2008	72,021	70,491	70,696	69,216	67,550	65,770
2009	66,659	66,902	66,857	67,152	69,265	70,667
2010	68,279	68,644	68,495	68,993	69,705	70,589
2011	..	..	..	..	..	..
<b>Retail trade - [44-45]</b>						
2005	65,384	65,039	63,779	64,942	65,713	66,559
2006	69,417	69,060	69,504	69,319	69,299	70,816
2007	71,398	72,448	71,416	72,344	73,063	73,794
2008	74,051	73,930	74,388	74,406	73,302	71,829
2009	73,773	73,840	74,603	74,869	74,350	74,935
2010	75,890	76,071	76,452	76,274	77,478	76,833
2011	..	..	..	..	..	..

Table 3-23 – continued

## Gross domestic product at basic prices, by industry, monthly, quarterly and annual — Wholesale trade and retail trade

	Seasonally adjusted at annual rates				
	First quarter	Second quarter	Third quarter	Fourth quarter	Annual
	millions of chained (2002) dollars				
<b>All industries - [T001]</b>					
2005	1,142,720	1,153,150	1,163,258	1,175,593	1,158,680
2006	1,187,461	1,190,097	1,191,233	1,196,821	1,191,403
2007	1,209,003	1,218,680	1,223,012	1,225,221	1,218,979
2008	1,226,318	1,228,444	1,232,420	1,220,055	1,226,809
2009	1,196,223	1,186,205	1,190,052	1,205,683	1,194,541
2010	1,222,057	1,231,037	1,237,035	1,247,744	1,234,468
2011	1,259,849	..	..	..	..
<b>Wholesale trade - [41]</b>					
2005	62,298	63,179	63,575	65,596	63,662
2006	66,701	67,336	66,750	66,568	66,839
2007	68,238	69,737	70,635	71,818	70,107
2008	71,300	71,520	71,069	67,512	70,350
2009	63,904	64,360	66,806	69,028	66,024
2010	70,126	69,492	68,473	69,762	69,463
2011	70,910	..	..	..	..
<b>Retail trade - [44-45]</b>					
2005	64,358	64,534	64,734	65,738	64,841
2006	67,573	68,577	69,327	69,811	68,822
2007	70,329	71,782	71,754	73,067	71,733
2008	73,901	73,953	74,123	73,179	73,789
2009	72,264	73,019	74,072	74,718	73,518
2010	76,456	75,888	76,138	76,862	76,336
2011	76,591	..	..	..	..

Table 3-24

## Gross domestic product at basic prices, by industry, monthly, quarterly and annual — Transportation and warehousing

	Seasonally adjusted at annual rates					
	January	February	March	April	May	June
	millions of chained (2002) dollars					
<b>All industries - [T001]</b>						
2005	1,143,547	1,144,266	1,140,346	1,148,751	1,153,629	1,157,069
2006	1,184,765	1,187,443	1,190,174	1,190,411	1,190,914	1,188,967
2007	1,203,660	1,209,814	1,213,535	1,215,462	1,219,145	1,221,432
2008	1,227,593	1,225,918	1,225,444	1,227,674	1,227,609	1,230,049
2009	1,199,852	1,197,905	1,190,913	1,188,150	1,184,224	1,186,242
2010	1,218,415	1,220,944	1,226,813	1,227,488	1,230,963	1,234,661
2011	1,259,817	1,258,204	1,261,525	1,261,970	1,257,826	..
<b>Transportation and warehousing - [48-49]</b>						
2005	53,921	54,086	54,070	54,359	54,832	54,891
2006	56,621	56,675	57,086	57,070	56,894	56,789
2007	57,286	57,164	57,603	57,948	57,816	57,445
2008	57,976	57,908	58,106	58,108	58,142	58,315
2009	55,857	55,649	55,407	55,300	54,955	55,619
2010	57,934	58,037	58,222	58,126	58,272	58,518
2011	59,841	59,796	60,151	60,411	60,421	..
<b>Air transportation - [481]</b>						
2005	4,437	4,402	4,451	4,492	4,633	4,635
2006	4,699	4,697	4,749	4,797	4,907	4,935
2007	5,102	5,159	5,249	5,279	5,241	5,315
2008	5,539	5,597	5,671	5,615	5,603	5,468
2009	5,489	5,294	5,133	5,296	5,162	5,126
2010	5,486	5,568	5,621	5,654	5,711	5,853
2011	5,992	5,983	5,988	6,231	6,097	..
<b>Rail transportation - [482]</b>						
2005	5,926	6,030	6,045	5,956	5,913	6,021
2006	6,093	6,013	6,015	5,974	5,827	5,957
2007	5,846	5,411	5,792	5,867	5,941	5,893
2008	5,635	5,596	5,571	5,603	5,608	5,586
2009	4,752	4,819	4,725	4,643	4,588	4,822
2010	5,281	5,316	5,413	5,394	5,478	5,394
2011	5,515	5,581	5,663	5,833	5,690	..
<b>Water transportation - [483]</b>						
2005	1,193	1,275	1,204	1,194	1,226	1,200
2006	1,237	1,239	1,297	1,247	1,183	1,124
2007	1,138	1,142	1,082	1,080	1,038	1,033
2008	1,050	1,074	1,073	1,075	1,065	1,056
2009	934	888	882	875	896	936
2010	998	1,017	908	933	964	994
2011	990	1,004	1,024	1,034	1,019	..
<b>Truck transportation - [484]</b>						
2005	14,946	14,968	14,960	15,204	15,492	15,374
2006	16,029	16,092	16,209	16,113	16,068	16,051
2007	16,117	16,284	16,316	16,435	16,428	16,364
2008	16,565	16,414	16,604	16,574	16,620	16,672
2009	15,761	15,733	15,636	15,516	15,593	15,692
2010	16,638	16,796	16,856	16,993	17,021	17,159
2011	17,799	17,743	17,882	17,851	17,936	..
<b>Transit and ground passenger transportation - [485]</b>						
2005	5,182	5,199	5,194	5,249	5,273	5,265
2006	5,231	5,235	5,250	5,205	5,199	5,182
2007	5,433	5,436	5,476	5,544	5,508	5,575
2008	5,676	5,715	5,670	5,679	5,672	5,742
2009	5,616	5,628	5,811	5,776	5,788	5,737
2010	5,841	5,864	5,836	5,855	5,809	5,835
2011	5,933	5,958	6,001	5,982	6,077	..

Table 3-24 – continued

## Gross domestic product at basic prices, by industry, monthly, quarterly and annual — Transportation and warehousing

	Seasonally adjusted at annual rates					
	January	February	March	April	May	June
	millions of chained (2002) dollars					
<b>Urban transit systems - [4851]</b>						
2005	2,951	2,962	2,950	2,984	3,000	3,002
2006	2,967	2,974	2,997	2,964	2,948	2,946
2007	3,126	3,127	3,145	3,194	3,193	3,222
2008	3,262	3,295	3,251	3,265	3,256	3,314
2009	3,222	3,248	3,430	3,403	3,427	3,375
2010	3,439	3,468	3,436	3,458	3,414	3,440
2011	3,513	3,532	3,566	3,563	3,663	..
<b>Taxi and limousine service - [4853]</b>						
2005	732	733	733	740	733	731
2006	738	739	740	742	744	744
2007	771	773	780	784	787	789
2008	804	810	810	813	819	824
2009	808	808	813	801	797	794
2010	794	791	789	791	792	792
2011	796	796	798	797	796	..
<b>All other transit and ground passenger transportation - [485Y]</b>						
2005	1,497	1,506	1,514	1,528	1,543	1,535
2006	1,530	1,523	1,513	1,500	1,508	1,492
2007	1,533	1,533	1,547	1,562	1,520	1,560
2008	1,607	1,606	1,606	1,597	1,593	1,597
2009	1,581	1,565	1,555	1,561	1,551	1,558
2010	1,601	1,598	1,605	1,598	1,596	1,595
2011	1,617	1,624	1,628	1,614	1,606	..
<b>Pipeline transportation - [486]</b>						
2005	5,042	4,969	5,041	4,958	5,036	5,047
2006	5,408	5,450	5,372	5,481	5,468	5,291
2007	5,258	5,341	5,196	5,162	5,092	4,946
2008	4,782	4,748	4,731	4,756	4,768	4,855
2009	4,733	4,684	4,591	4,574	4,470	4,561
2010	4,456	4,284	4,427	4,186	4,175	4,194
2011	4,453	4,304	4,336	4,343	4,318	..
<b>Pipeline transportation of natural gas - [4862]</b>						
2005	3,738	3,717	3,796	3,676	3,726	3,728
2006	4,014	4,047	4,014	4,167	4,175	4,028
2007	3,757	3,949	3,811	3,721	3,719	3,586
2008	3,339	3,322	3,290	3,302	3,306	3,401
2009	3,294	3,269	3,177	3,168	3,129	3,115
2010	3,040	2,861	2,845	2,711	2,687	2,653
2011	3,060	2,903	2,814	2,794	2,736	..
<b>Crude oil and other pipeline transportation - [486A]</b>						
2005	1,300	1,254	1,252	1,279	1,306	1,315
2006	1,390	1,400	1,359	1,335	1,319	1,286
2007	1,453	1,386	1,368	1,405	1,352	1,331
2008	1,374	1,360	1,368	1,380	1,386	1,387
2009	1,368	1,347	1,339	1,332	1,279	1,358
2010	1,329	1,320	1,440	1,347	1,355	1,393
2011	1,314	1,306	1,391	1,410	1,430	..
<b>Scenic and sightseeing transportation and support activities for transportation - [48B]</b>						
2005	9,380	9,293	9,257	9,337	9,359	9,421
2006	9,979	10,013	10,095	10,207	10,258	10,299
2007	10,270	10,255	10,360	10,412	10,379	10,237
2008	10,510	10,603	10,572	10,601	10,604	10,634
2009	10,333	10,323	10,339	10,342	10,161	10,324
2010	10,894	10,905	10,892	10,855	10,906	10,922
2011	10,883	10,857	10,874	10,806	10,915	..



Table 3-24 – continued

## Gross domestic product at basic prices, by industry, monthly, quarterly and annual — Transportation and warehousing

	Seasonally adjusted at annual rates					
	January	February	March	April	May	June
	millions of chained (2002) dollars					
<b>Other transportation services - [48A]</b>						
2005	20,874	20,951	20,894	20,911	21,054	21,196
2006	21,959	21,913	22,111	22,165	22,080	22,202
2007	22,234	21,832	22,312	22,462	22,411	22,271
2008	22,499	22,637	22,639	22,658	22,644	22,529
2009	21,226	21,058	20,838	20,884	20,561	20,990
2010	22,420	22,561	22,537	22,543	22,770	22,861
2011	23,052	23,104	23,238	23,553	23,388	..
<b>Transit, ground passenger and sightseeing transportation - [48Y]</b>						
2005	5,314	5,341	5,328	5,384	5,406	5,400
2006	5,377	5,376	5,395	5,351	5,345	5,328
2007	5,568	5,561	5,600	5,677	5,635	5,698
2008	5,799	5,840	5,794	5,804	5,805	5,869
2009	5,735	5,746	5,929	5,894	5,908	5,869
2010	5,958	5,980	5,951	5,970	5,922	5,947
2011	6,048	6,072	6,114	6,095	6,188	..
<b>Postal service and couriers and messengers - [49A]</b>						
2005	5,949	6,091	6,076	6,117	6,103	6,110
2006	6,125	6,085	6,002	5,987	5,966	5,938
2007	6,057	6,101	6,167	6,173	6,230	6,183
2008	6,290	6,207	6,252	6,259	6,239	6,323
2009	6,278	6,283	6,267	6,268	6,242	6,319
2010	6,307	6,295	6,336	6,337	6,320	6,331
2011	6,326	6,381	6,374	6,381	6,389	..
<b>Postal service - [491]</b>						
2005	3,050	3,188	3,167	3,192	3,167	3,149
2006	3,101	3,102	3,037	3,029	3,008	2,979
2007	3,016	3,040	3,084	3,069	3,116	3,082
2008	3,076	3,023	3,059	3,073	3,040	3,103
2009	2,922	2,912	2,882	2,887	2,860	2,872
2010	2,814	2,794	2,823	2,823	2,810	2,806
2011	2,723	2,761	2,741	2,725	2,717	..
<b>Couriers and messengers - [492]</b>						
2005	2,909	2,912	2,919	2,933	2,944	2,971
2006	3,036	2,996	2,976	2,969	2,969	2,971
2007	3,053	3,074	3,096	3,117	3,127	3,113
2008	3,225	3,194	3,204	3,197	3,209	3,232
2009	3,363	3,379	3,392	3,387	3,388	3,452
2010	3,498	3,505	3,518	3,518	3,515	3,529
2011	3,606	3,622	3,635	3,657	3,672	..
<b>Warehousing and storage - [493]</b>						
2005	1,974	1,952	1,948	1,953	1,902	1,935
2006	1,917	1,949	2,197	2,189	2,182	2,192
2007	2,216	2,193	2,167	2,205	2,181	2,134
2008	2,194	2,215	2,241	2,211	2,229	2,216
2009	2,246	2,262	2,246	2,268	2,280	2,311
2010	2,288	2,256	2,248	2,233	2,204	2,166
2011	2,305	2,333	2,348	2,335	2,338	..
<b>Farm product warehousing and storage - [49313]</b>						
2005	499	508	504	509	491	504
2006	557	575	589	585	590	596
2007	615	613	609	609	613	606
2008	622	626	637	628	613	639
2009	645	637	626	632	651	659
2010	660	652	647	648	640	635
2011	658	667	680	680	685	..

Table 3-24 – continued

## Gross domestic product at basic prices, by industry, monthly, quarterly and annual — Transportation and warehousing

	Seasonally adjusted at annual rates					
	January	February	March	April	May	June
	millions of chained (2002) dollars					
<b>All other warehousing and storage - [4931A]</b>						
2005	1,473	1,445	1,444	1,445	1,416	1,434
2006	1,375	1,392	1,612	1,608	1,597	1,603
2007	1,612	1,592	1,570	1,607	1,580	1,541
2008	1,585	1,602	1,618	1,597	1,626	1,592
2009	1,616	1,638	1,631	1,648	1,644	1,667
2010	1,644	1,620	1,617	1,602	1,581	1,549
2011	1,661	1,682	1,685	1,673	1,671	..

Table 3-24 – continued

## Gross domestic product at basic prices, by industry, monthly, quarterly and annual — Transportation and warehousing

	Seasonally adjusted at annual rates					
	July	August	September	October	November	December
	millions of chained (2002) dollars					
<b>All industries - [T001]</b>						
2005	1,160,028	1,164,393	1,165,353	1,169,253	1,175,654	1,181,871
2006	1,191,165	1,192,085	1,190,448	1,192,434	1,195,178	1,202,852
2007	1,220,408	1,224,229	1,224,399	1,225,659	1,227,286	1,222,719
2008	1,235,916	1,230,890	1,230,454	1,230,785	1,220,842	1,208,539
2009	1,188,066	1,187,338	1,194,753	1,198,094	1,206,697	1,212,258
2010	1,235,029	1,238,392	1,237,685	1,241,959	1,247,335	1,253,938
2011	..	..	..	..	..	..
<b>Transportation and warehousing - [48-49]</b>						
2005	55,525	55,818	56,041	56,309	56,290	56,678
2006	56,773	56,638	56,781	56,391	56,852	57,378
2007	57,793	57,836	57,862	57,938	58,058	57,747
2008	58,412	58,214	58,154	58,066	57,616	56,722
2009	55,776	55,983	56,335	56,535	57,075	57,724
2010	58,624	58,649	58,272	58,600	58,683	59,282
2011	..	..	..	..	..	..
<b>Air transportation - [481]</b>						
2005	4,749	4,705	4,763	4,748	4,826	4,755
2006	4,917	4,822	5,019	5,126	5,129	5,183
2007	5,342	5,320	5,396	5,507	5,549	5,501
2008	5,386	5,399	5,385	5,326	5,348	5,363
2009	5,214	5,256	5,231	5,323	5,394	5,476
2010	5,846	5,798	5,791	5,860	5,884	5,958
2011	..	..	..	..	..	..
<b>Rail transportation - [482]</b>						
2005	5,963	6,012	6,007	6,081	6,018	6,040
2006	5,992	5,989	5,948	5,767	5,839	5,818
2007	5,979	5,904	5,807	5,741	5,754	5,593
2008	5,582	5,564	5,574	5,547	5,420	4,951
2009	4,718	4,777	4,872	4,958	5,012	5,097
2010	5,472	5,470	5,382	5,379	5,362	5,228
2011	..	..	..	..	..	..
<b>Water transportation - [483]</b>						
2005	1,206	1,212	1,190	1,222	1,175	1,235
2006	1,120	1,098	1,110	1,106	1,132	1,135
2007	1,000	976	963	970	1,002	1,032
2008	1,079	1,073	1,082	1,060	1,016	986
2009	944	940	960	965	982	987
2010	995	994	995	1,005	1,002	999
2011	..	..	..	..	..	..
<b>Truck transportation - [484]</b>						
2005	15,703	15,828	15,885	15,903	15,877	15,932
2006	16,018	15,970	15,916	15,701	15,871	16,142
2007	16,391	16,466	16,546	16,562	16,566	16,421
2008	16,688	16,618	16,532	16,502	16,338	16,084
2009	15,757	15,735	15,819	15,896	16,139	16,616
2010	17,228	17,313	17,234	17,366	17,433	17,597
2011	..	..	..	..	..	..
<b>Transit and ground passenger transportation - [485]</b>						
2005	5,248	5,218	5,272	5,290	5,280	5,366
2006	5,191	5,211	5,225	5,256	5,351	5,428
2007	5,610	5,623	5,632	5,626	5,626	5,667
2008	5,788	5,776	5,779	5,790	5,768	5,769
2009	5,699	5,732	5,814	5,793	5,804	5,796
2010	5,815	5,839	5,847	5,892	5,912	5,951
2011	..	..	..	..	..	..

Table 3-24 – continued

## Gross domestic product at basic prices, by industry, monthly, quarterly and annual — Transportation and warehousing

	Seasonally adjusted at annual rates					
	July	August	September	October	November	December
millions of chained (2002) dollars						
<b>Urban transit systems - [4851]</b>						
2005	2,971	2,946	2,995	3,015	3,006	3,086
2006	2,954	2,973	2,978	2,994	3,068	3,141
2007	3,248	3,249	3,240	3,227	3,218	3,259
2008	3,352	3,346	3,342	3,359	3,347	3,359
2009	3,347	3,361	3,439	3,411	3,425	3,397
2010	3,421	3,432	3,445	3,487	3,498	3,537
2011	..	..	..	..	..	..
<b>Taxi and limousine service - [4853]</b>						
2005	732	730	733	734	737	740
2006	743	740	746	752	758	766
2007	793	794	797	799	801	800
2008	825	828	828	825	820	812
2009	794	797	796	794	796	798
2010	792	793	792	792	793	794
2011	..	..	..	..	..	..
<b>All other transit and ground passenger transportation - [485Y]</b>						
2005	1,552	1,549	1,550	1,544	1,539	1,539
2006	1,494	1,496	1,501	1,511	1,523	1,517
2007	1,564	1,574	1,591	1,597	1,605	1,606
2008	1,603	1,593	1,602	1,598	1,592	1,592
2009	1,549	1,566	1,569	1,580	1,574	1,593
2010	1,595	1,608	1,604	1,605	1,614	1,612
2011	..	..	..	..	..	..
<b>Pipeline transportation - [486]</b>						
2005	5,101	5,324	5,379	5,346	5,419	5,426
2006	5,333	5,343	5,242	5,282	5,176	5,102
2007	5,034	5,146	4,983	4,904	4,966	4,992
2008	4,822	4,754	4,784	4,786	4,731	4,708
2009	4,522	4,487	4,485	4,438	4,412	4,386
2010	4,248	4,152	3,960	4,058	4,022	4,408
2011	..	..	..	..	..	..
<b>Pipeline transportation of natural gas - [4862]</b>						
2005	3,845	4,035	4,132	4,095	4,126	4,126
2006	3,971	3,974	3,814	3,876	3,742	3,650
2007	3,599	3,745	3,579	3,498	3,587	3,609
2008	3,447	3,346	3,424	3,366	3,309	3,213
2009	3,123	3,041	3,010	2,983	2,917	2,907
2010	2,708	2,691	2,602	2,641	2,540	2,918
2011	..	..	..	..	..	..
<b>Crude oil and other pipeline transportation - [486A]</b>						
2005	1,263	1,300	1,265	1,269	1,306	1,311
2006	1,360	1,365	1,402	1,388	1,402	1,410
2007	1,389	1,375	1,364	1,358	1,345	1,350
2008	1,331	1,348	1,318	1,359	1,355	1,404
2009	1,323	1,352	1,372	1,354	1,379	1,366
2010	1,397	1,335	1,249	1,297	1,339	1,376
2011	..	..	..	..	..	..
<b>Scenic and sightseeing transportation and support activities for transportation - [48B]</b>						
2005	9,614	9,626	9,626	9,753	9,769	9,985
2006	10,226	10,211	10,308	10,177	10,295	10,464
2007	10,334	10,313	10,444	10,517	10,500	10,359
2008	10,683	10,645	10,589	10,623	10,588	10,470
2009	10,514	10,640	10,744	10,798	10,908	10,921
2010	10,875	10,891	10,871	10,878	10,852	10,892
2011	..	..	..	..	..	..

Table 3-24 – continued

## Gross domestic product at basic prices, by industry, monthly, quarterly and annual — Transportation and warehousing

	Seasonally adjusted at annual rates					
	July	August	September	October	November	December
	millions of chained (2002) dollars					
<b>Other transportation services - [48A]</b>						
2005	21,446	21,476	21,498	21,723	21,694	21,943
2006	22,140	22,012	22,253	22,020	22,247	22,446
2007	22,435	22,282	22,363	22,473	22,547	22,242
2008	22,538	22,484	22,439	22,367	22,159	21,536
2009	21,163	21,382	21,592	21,815	22,066	22,238
2010	22,886	22,862	22,747	22,823	22,794	22,758
2011	..	..	..	..	..	..
<b>Transit, ground passenger and sightseeing transportation - [48Y]</b>						
2005	5,386	5,356	5,413	5,429	5,421	5,514
2006	5,336	5,354	5,364	5,397	5,489	5,568
2007	5,734	5,745	5,756	5,754	5,750	5,790
2008	5,910	5,898	5,898	5,909	5,888	5,889
2009	5,827	5,853	5,934	5,913	5,923	5,913
2010	5,938	5,961	5,962	6,009	6,028	6,068
2011	..	..	..	..	..	..
<b>Postal service and couriers and messengers - [49A]</b>						
2005	6,161	6,117	6,145	6,169	6,142	6,128
2006	5,981	5,973	5,998	6,001	6,053	6,059
2007	6,211	6,236	6,238	6,206	6,208	6,270
2008	6,319	6,332	6,348	6,358	6,359	6,324
2009	6,335	6,334	6,346	6,314	6,392	6,455
2010	6,310	6,305	6,270	6,268	6,313	6,324
2011	..	..	..	..	..	..
<b>Postal service - [491]</b>						
2005	3,169	3,117	3,119	3,151	3,138	3,109
2006	2,977	2,977	2,994	2,986	3,018	3,020
2007	3,052	3,087	3,073	3,016	3,024	3,073
2008	3,082	3,075	3,083	3,078	3,048	3,002
2009	2,878	2,872	2,856	2,830	2,916	2,960
2010	2,794	2,774	2,726	2,709	2,750	2,772
2011	..	..	..	..	..	..
<b>Couriers and messengers - [492]</b>						
2005	3,002	3,012	3,036	3,029	3,015	3,030
2006	3,017	3,007	3,016	3,028	3,048	3,051
2007	3,171	3,161	3,177	3,200	3,195	3,208
2008	3,248	3,268	3,276	3,290	3,321	3,331
2009	3,463	3,467	3,495	3,488	3,482	3,502
2010	3,520	3,535	3,546	3,561	3,565	3,555
2011	..	..	..	..	..	..
<b>Warehousing and storage - [493]</b>						
2005	1,902	1,890	1,892	1,914	1,914	1,924
2006	2,176	2,195	2,221	2,200	2,215	2,251
2007	2,141	2,108	2,128	2,199	2,177	2,179
2008	2,277	2,268	2,288	2,276	2,273	2,299
2009	2,297	2,312	2,276	2,282	2,271	2,248
2010	2,168	2,208	2,242	2,219	2,233	2,264
2011	..	..	..	..	..	..
<b>Farm product warehousing and storage - [49313]</b>						
2005	509	516	526	538	555	557
2006	589	593	604	612	614	612
2007	621	609	605	606	605	597
2008	641	639	635	631	634	645
2009	661	685	678	679	678	646
2010	635	641	644	652	647	647
2011	..	..	..	..	..	..

Table 3-24 – continued

**Gross domestic product at basic prices, by industry, monthly, quarterly and annual — Transportation and warehousing**

	Seasonally adjusted at annual rates					
	July	August	September	October	November	December
	millions of chained (2002) dollars					
<b>All other warehousing and storage - [4931A]</b>						
2005	1,396	1,382	1,375	1,386	1,371	1,377
2006	1,592	1,608	1,623	1,598	1,611	1,645
2007	1,536	1,514	1,536	1,603	1,582	1,591
2008	1,648	1,642	1,664	1,655	1,651	1,666
2009	1,653	1,647	1,619	1,624	1,614	1,618
2010	1,551	1,583	1,613	1,586	1,603	1,632
2011	..	..	..	..	..	..

Table 3-24 – continued

## Gross domestic product at basic prices, by industry, monthly, quarterly and annual — Transportation and warehousing

	Seasonally adjusted at annual rates				Annual
	First quarter	Second quarter	Third quarter	Fourth quarter	
millions of chained (2002) dollars					
<b>All industries - [T001]</b>					
2005	1,142,720	1,153,150	1,163,258	1,175,593	1,158,680
2006	1,187,461	1,190,097	1,191,233	1,196,821	1,191,403
2007	1,209,003	1,218,680	1,223,012	1,225,221	1,218,979
2008	1,226,318	1,228,444	1,232,420	1,220,055	1,226,809
2009	1,196,223	1,186,205	1,190,052	1,205,683	1,194,541
2010	1,222,057	1,231,037	1,237,035	1,247,744	1,234,468
2011	1,259,849	..	..	..	..
<b>Transportation and warehousing - [48-49]</b>					
2005	54,026	54,694	55,795	56,426	55,235
2006	56,794	56,918	56,731	56,874	56,829
2007	57,351	57,736	57,830	57,914	57,708
2008	57,997	58,188	58,260	57,468	57,978
2009	55,638	55,291	56,031	57,111	56,018
2010	58,064	58,305	58,515	58,855	58,435
2011	59,929	..	..	..	..
<b>Air transportation - [481]</b>					
2005	4,430	4,587	4,739	4,776	4,633
2006	4,715	4,880	4,919	5,146	4,915
2007	5,170	5,278	5,353	5,519	5,330
2008	5,602	5,562	5,390	5,346	5,475
2009	5,305	5,195	5,234	5,398	5,283
2010	5,558	5,739	5,812	5,901	5,752
2011	5,988	..	..	..	..
<b>Rail transportation - [482]</b>					
2005	6,000	5,963	5,994	6,046	6,001
2006	6,040	5,919	5,976	5,808	5,936
2007	5,683	5,900	5,897	5,696	5,794
2008	5,601	5,599	5,573	5,306	5,520
2009	4,765	4,684	4,789	5,022	4,815
2010	5,337	5,422	5,441	5,323	5,381
2011	5,586	..	..	..	..
<b>Water transportation - [483]</b>					
2005	1,224	1,207	1,203	1,211	1,211
2006	1,258	1,185	1,109	1,124	1,169
2007	1,121	1,050	980	1,001	1,038
2008	1,066	1,065	1,078	1,021	1,057
2009	901	902	948	978	932
2010	974	964	995	1,002	984
2011	1,006	..	..	..	..
<b>Truck transportation - [484]</b>					
2005	14,958	15,357	15,805	15,904	15,506
2006	16,110	16,077	15,968	15,905	16,015
2007	16,239	16,409	16,468	16,516	16,408
2008	16,528	16,622	16,613	16,308	16,518
2009	15,710	15,600	15,770	16,217	15,824
2010	16,763	17,058	17,258	17,465	17,136
2011	17,808	..	..	..	..
<b>Transit and ground passenger transportation - [485]</b>					
2005	5,192	5,262	5,246	5,312	5,253
2006	5,239	5,195	5,209	5,345	5,247
2007	5,448	5,542	5,622	5,640	5,563
2008	5,687	5,698	5,781	5,776	5,735
2009	5,685	5,767	5,748	5,798	5,750
2010	5,847	5,833	5,834	5,918	5,858
2011	5,964	..	..	..	..

Table 3-24 – continued

## Gross domestic product at basic prices, by industry, monthly, quarterly and annual — Transportation and warehousing

	Seasonally adjusted at annual rates				Annual
	First quarter	Second quarter	Third quarter	Fourth quarter	
	millions of chained (2002) dollars				
<b>Urban transit systems - [4851]</b>					
2005	2,954	2,995	2,971	3,036	2,989
2006	2,979	2,953	2,968	3,068	2,992
2007	3,133	3,203	3,246	3,235	3,204
2008	3,269	3,278	3,347	3,355	3,312
2009	3,300	3,402	3,382	3,411	3,374
2010	3,448	3,437	3,433	3,507	3,456
2011	3,537	..	..	..	..
<b>Taxi and limousine service - [4853]</b>					
2005	733	735	732	737	734
2006	739	743	743	759	746
2007	775	787	795	800	789
2008	808	819	827	819	818
2009	810	797	796	796	800
2010	791	792	792	793	792
2011	797	..	..	..	..
<b>All other transit and ground passenger transportation - [485Y]</b>					
2005	1,506	1,535	1,550	1,541	1,533
2006	1,522	1,500	1,497	1,517	1,509
2007	1,538	1,547	1,576	1,603	1,566
2008	1,606	1,596	1,599	1,594	1,599
2009	1,567	1,557	1,561	1,582	1,567
2010	1,601	1,596	1,602	1,610	1,603
2011	1,623	..	..	..	..
<b>Pipeline transportation - [486]</b>					
2005	5,017	5,014	5,268	5,397	5,174
2006	5,410	5,413	5,306	5,187	5,329
2007	5,265	5,067	5,054	4,954	5,085
2008	4,754	4,793	4,787	4,742	4,769
2009	4,669	4,535	4,498	4,412	4,529
2010	4,389	4,185	4,120	4,163	4,214
2011	4,364	..	..	..	..
<b>Pipeline transportation of natural gas - [4862]</b>					
2005	3,750	3,710	4,004	4,116	3,895
2006	4,025	4,123	3,920	3,756	3,956
2007	3,839	3,675	3,641	3,565	3,680
2008	3,317	3,336	3,406	3,296	3,339
2009	3,247	3,137	3,058	2,936	3,094
2010	2,915	2,684	2,667	2,700	2,741
2011	2,926	..	..	..	..
<b>Crude oil and other pipeline transportation - [486A]</b>					
2005	1,269	1,300	1,276	1,295	1,285
2006	1,383	1,313	1,376	1,400	1,368
2007	1,402	1,363	1,376	1,351	1,373
2008	1,367	1,384	1,332	1,373	1,364
2009	1,351	1,323	1,349	1,366	1,347
2010	1,363	1,365	1,327	1,337	1,348
2011	1,337	..	..	..	..
<b>Scenic and sightseeing transportation and support activities for transportation - [48B]</b>					
2005	9,310	9,372	9,622	9,836	9,535
2006	10,029	10,255	10,248	10,312	10,211
2007	10,295	10,343	10,364	10,459	10,365
2008	10,562	10,613	10,639	10,560	10,594
2009	10,332	10,276	10,633	10,876	10,529
2010	10,897	10,894	10,879	10,874	10,886
2011	10,871	..	..	..	..



Table 3-24 – continued

## Gross domestic product at basic prices, by industry, monthly, quarterly and annual — Transportation and warehousing

	Seasonally adjusted at annual rates				Annual
	First quarter	Second quarter	Third quarter	Fourth quarter	
	millions of chained (2002) dollars				
<b>Other transportation services - [48A]</b>					
2005	20,906	21,054	21,473	21,787	21,305
2006	21,994	22,149	22,135	22,238	22,129
2007	22,126	22,381	22,360	22,421	22,322
2008	22,592	22,610	22,487	22,021	22,427
2009	21,041	20,812	21,379	22,040	21,318
2010	22,506	22,725	22,832	22,792	22,714
2011	23,131	..	..	..	..
<b>Transit, ground passenger and sightseeing transportation - [48Y]</b>					
2005	5,328	5,397	5,385	5,455	5,391
2006	5,383	5,341	5,351	5,485	5,390
2007	5,576	5,670	5,745	5,765	5,689
2008	5,811	5,826	5,902	5,895	5,859
2009	5,803	5,890	5,871	5,916	5,870
2010	5,963	5,946	5,954	6,035	5,974
2011	6,078	..	..	..	..
<b>Postal service and couriers and messengers - [49A]</b>					
2005	6,039	6,110	6,141	6,146	6,109
2006	6,071	5,964	5,984	6,038	6,014
2007	6,108	6,195	6,228	6,228	6,190
2008	6,250	6,274	6,333	6,347	6,301
2009	6,276	6,276	6,338	6,387	6,319
2010	6,313	6,329	6,295	6,302	6,310
2011	6,360	..	..	..	..
<b>Postal service - [491]</b>					
2005	3,135	3,169	3,135	3,133	3,143
2006	3,080	3,005	2,983	3,008	3,019
2007	3,047	3,089	3,071	3,038	3,061
2008	3,053	3,072	3,080	3,043	3,062
2009	2,905	2,873	2,869	2,902	2,887
2010	2,810	2,813	2,765	2,744	2,783
2011	2,742	..	..	..	..
<b>Couriers and messengers - [492]</b>					
2005	2,913	2,949	3,017	3,025	2,976
2006	3,003	2,970	3,013	3,042	3,007
2007	3,074	3,119	3,170	3,201	3,141
2008	3,208	3,213	3,264	3,314	3,250
2009	3,378	3,409	3,475	3,491	3,438
2010	3,507	3,521	3,534	3,560	3,530
2011	3,621	..	..	..	..
<b>Warehousing and storage - [493]</b>					
2005	1,958	1,930	1,895	1,917	1,925
2006	2,021	2,188	2,197	2,222	2,157
2007	2,192	2,173	2,126	2,185	2,169
2008	2,217	2,219	2,278	2,283	2,249
2009	2,251	2,286	2,295	2,267	2,275
2010	2,264	2,201	2,206	2,239	2,227
2011	2,329	..	..	..	..
<b>Farm product warehousing and storage - [49313]</b>					
2005	504	501	517	550	518
2006	574	590	595	613	593
2007	612	609	612	603	609
2008	628	627	638	637	632
2009	636	647	675	668	656
2010	653	641	640	649	646
2011	668	..	..	..	..

Table 3-24 – continued

**Gross domestic product at basic prices, by industry, monthly, quarterly and annual — Transportation and warehousing**

	Seasonally adjusted at annual rates				Annual
	First quarter	Second quarter	Third quarter	Fourth quarter	
	millions of chained (2002) dollars				
<b>All other warehousing and storage - [4931A]</b>					
2005	1,454	1,432	1,384	1,378	1,412
2006	1,460	1,603	1,608	1,618	1,572
2007	1,591	1,576	1,529	1,592	1,572
2008	1,602	1,605	1,651	1,657	1,629
2009	1,628	1,653	1,640	1,619	1,635
2010	1,627	1,577	1,582	1,607	1,598
2011	1,676	..	..	..	..

**Table 3-25**  
**Gross domestic product at basic prices, by industry, monthly, quarterly and annual — Information and cultural industries**

	Seasonally adjusted at annual rates					
	January	February	March	April	May	June
	millions of chained (2002) dollars					
<b>All industries - [T001]</b>						
2005	1,143,547	1,144,266	1,140,346	1,148,751	1,153,629	1,157,069
2006	1,184,765	1,187,443	1,190,174	1,190,411	1,190,914	1,188,967
2007	1,203,660	1,209,814	1,213,535	1,215,462	1,219,145	1,221,432
2008	1,227,593	1,225,918	1,225,444	1,227,674	1,227,609	1,230,049
2009	1,199,852	1,197,905	1,190,913	1,188,150	1,184,224	1,186,242
2010	1,218,415	1,220,944	1,226,813	1,227,488	1,230,963	1,234,661
2011	1,259,817	1,258,204	1,261,525	1,261,970	1,257,826	..
<b>Information and cultural industries - [51]</b>						
2005	41,558	41,516	41,591	41,704	41,892	41,883
2006	43,094	43,105	43,135	43,225	43,344	43,557
2007	43,940	43,986	44,105	44,379	44,379	44,754
2008	45,092	45,032	45,256	45,217	45,137	45,232
2009	45,787	45,661	45,575	45,472	45,364	45,277
2010	45,334	45,544	45,406	45,282	45,252	45,549
2011	46,183	46,319	46,368	46,356	46,367	..
<b>Publishing industries (except Internet) - [511]</b>						
2005	9,138	9,155	9,152	9,162	9,135	9,126
2006	9,286	9,287	9,320	9,356	9,383	9,428
2007	9,674	9,699	9,765	9,829	9,860	9,905
2008	10,097	10,117	10,119	10,098	10,076	10,114
2009	10,176	10,105	10,061	10,005	9,911	9,821
2010	9,601	9,614	9,643	9,652	9,703	9,766
2011	10,044	10,046	10,057	10,045	10,014	..
<b>Motion picture and sound recording industries - [512]</b>						
2005	2,786	2,808	2,812	2,833	2,829	2,828
2006	2,879	2,882	2,883	2,901	2,898	2,899
2007	2,952	2,932	2,949	2,946	2,942	2,951
2008	2,870	2,871	2,840	2,822	2,824	2,813
2009	2,845	2,841	2,826	2,829	2,807	2,792
2010	2,725	2,721	2,724	2,721	2,731	2,735
2011	2,791	2,802	2,808	2,813	2,813	..
<b>Broadcasting (except Internet) - [515]</b>						
2005	3,072	3,046	3,051	3,023	3,077	3,031
2006	3,163	3,165	3,085	3,117	3,104	3,113
2007	3,039	3,112	3,111	3,107	3,032	3,082
2008	3,040	3,039	3,032	3,066	3,077	3,096
2009	3,104	3,005	3,006	2,972	2,940	2,941
2010	3,222	3,371	3,206	3,115	3,200	3,164
2011	3,143	3,207	3,185	3,231	3,192	..
<b>Radio and television broadcasting - [5151]</b>						
2005	2,425	2,398	2,402	2,369	2,418	2,371
2006	2,482	2,485	2,402	2,429	2,416	2,422
2007	2,356	2,429	2,427	2,421	2,350	2,402
2008	2,313	2,308	2,300	2,336	2,345	2,369
2009	2,376	2,266	2,261	2,221	2,187	2,188
2010	2,446	2,606	2,429	2,317	2,400	2,365
2011	2,327	2,392	2,367	2,414	2,372	..
<b>Pay and specialty television - [5152]</b>						
2005	645	645	647	651	655	657
2006	677	678	676	680	682	682
2007	675	678	677	680	673	674
2008	709	712	713	712	715	711
2009	712	716	721	725	725	725
2010	756	754	756	768	773	771
2011	784	785	788	788	788	..

Table 3-25 – continued

**Gross domestic product at basic prices, by industry, monthly, quarterly and annual — Information and cultural industries**

	Seasonally adjusted at annual rates					
	January	February	March	April	May	June
	millions of chained (2002) dollars					
<b>Telecommunications - [517]</b>						
2005	23,704	23,653	23,707	23,811	23,960	23,977
2006	24,665	24,632	24,716	24,701	24,787	24,945
2007	25,151	25,123	25,175	25,403	25,466	25,747
2008	26,052	25,956	26,230	26,203	26,138	26,195
2009	26,684	26,758	26,736	26,729	26,775	26,802
2010	26,862	26,894	26,911	26,884	26,701	26,972
2011	27,271	27,324	27,383	27,320	27,402	..
<b>Cable and other program distribution - [5175]</b>						
2005	3,107	3,131	3,152	3,181	3,210	3,235
2006	3,389	3,404	3,417	3,426	3,435	3,447
2007	3,515	3,509	3,520	3,529	3,529	3,531
2008	3,564	3,576	3,574	3,574	3,574	3,578
2009	3,624	3,643	3,652	3,660	3,662	3,681
2010	3,749	3,751	3,763	3,761	3,756	3,770
2011	3,794	3,801	3,803	3,803	3,811	..
<b>Telecommunications (except program distribution) - [517A]</b>						
2005	20,586	20,506	20,533	20,606	20,724	20,714
2006	21,235	21,184	21,254	21,226	21,305	21,453
2007	21,583	21,561	21,602	21,824	21,888	22,173
2008	22,448	22,334	22,618	22,591	22,524	22,577
2009	23,023	23,077	23,044	23,026	23,071	23,076
2010	23,056	23,087	23,090	23,065	22,882	23,144
2011	23,421	23,468	23,526	23,461	23,536	..
<b>Internet service providers, web search portals, and data processing services - [518]</b>						
2005	1,851	1,848	1,860	1,863	1,866	1,887
2006	1,957	1,964	1,966	1,970	1,979	1,984
2007	1,970	1,966	1,969	1,966	1,975	1,969
2008	1,976	1,989	1,990	1,980	1,976	1,979
2009	1,970	1,962	1,960	1,954	1,955	1,950
2010	1,929	1,932	1,938	1,938	1,934	1,941
2011	1,961	1,961	1,957	1,962	1,968	..
<b>Other information services - [519]</b>						
2005	1,049	1,049	1,053	1,063	1,075	1,083
2006	1,185	1,213	1,215	1,226	1,241	1,240
2007	1,221	1,215	1,200	1,203	1,191	1,190
2008	1,169	1,168	1,162	1,162	1,157	1,148
2009	1,135	1,131	1,127	1,126	1,122	1,117
2010	1,105	1,103	1,099	1,096	1,095	1,095
2011	1,110	1,110	1,112	1,112	1,110	..
<b>Publishing industries, information services and data processing services - [51A]</b>						
2005	12,036	12,050	12,065	12,086	12,077	12,099
2006	12,438	12,474	12,511	12,563	12,613	12,663
2007	12,869	12,882	12,933	12,993	13,019	13,055
2008	13,223	13,257	13,254	13,222	13,191	13,222
2009	13,256	13,175	13,126	13,064	12,971	12,873
2010	12,626	12,640	12,669	12,675	12,718	12,786
2011	13,093	13,094	13,104	13,097	13,072	..

Table 3-25 – continued

**Gross domestic product at basic prices, by industry, monthly, quarterly and annual — Information and cultural industries**

	Seasonally adjusted at annual rates					
	January	February	March	April	May	June
	millions of chained (2002) dollars					
<b>Pay TV, specialty TV and program distribution and telecommunications - [513A]</b>						
2005	24,352	24,302	24,358	24,464	24,618	24,639
2006	25,347	25,316	25,397	25,386	25,473	25,632
2007	25,827	25,802	25,854	26,082	26,135	26,415
2008	26,766	26,674	26,946	26,919	26,858	26,909
2009	27,395	27,475	27,458	27,457	27,502	27,529
2010	27,631	27,661	27,679	27,670	27,496	27,761
2011	28,074	28,129	28,191	28,129	28,211	..

Table 3-25 – continued

## Gross domestic product at basic prices, by industry, monthly, quarterly and annual — Information and cultural industries

	Seasonally adjusted at annual rates					
	July	August	September	October	November	December
	millions of chained (2002) dollars					
<b>All industries - [T001]</b>						
2005	1,160,028	1,164,393	1,165,353	1,169,253	1,175,654	1,181,871
2006	1,191,165	1,192,085	1,190,448	1,192,434	1,195,178	1,202,852
2007	1,220,408	1,224,229	1,224,399	1,225,659	1,227,286	1,222,719
2008	1,235,916	1,230,890	1,230,454	1,230,785	1,220,842	1,208,539
2009	1,188,066	1,187,338	1,194,753	1,198,094	1,206,697	1,212,258
2010	1,235,029	1,238,392	1,237,685	1,241,959	1,247,335	1,253,938
2011	..	..	..	..	..	..
<b>Information and cultural industries - [51]</b>						
2005	42,085	42,334	42,311	42,387	42,569	42,638
2006	43,774	44,008	43,838	43,979	44,036	43,901
2007	44,594	44,680	44,729	44,978	45,078	45,214
2008	45,350	45,538	45,610	45,662	45,692	45,644
2009	45,161	45,096	45,029	45,061	45,079	45,204
2010	45,615	45,552	45,727	45,778	45,901	46,116
2011	..	..	..	..	..	..
<b>Publishing industries (except Internet) - [511]</b>						
2005	9,153	9,159	9,195	9,217	9,258	9,274
2006	9,474	9,514	9,531	9,568	9,612	9,641
2007	9,931	9,956	9,988	10,042	10,046	10,069
2008	10,161	10,175	10,182	10,210	10,213	10,251
2009	9,745	9,687	9,640	9,606	9,566	9,568
2010	9,789	9,843	9,898	9,946	9,996	10,031
2011	..	..	..	..	..	..
<b>Motion picture and sound recording industries - [512]</b>						
2005	2,838	2,835	2,831	2,826	2,845	2,865
2006	2,902	2,892	2,883	2,898	2,912	2,911
2007	2,960	2,963	2,950	2,958	2,965	2,932
2008	2,815	2,846	2,861	2,855	2,853	2,861
2009	2,772	2,754	2,733	2,732	2,715	2,715
2010	2,724	2,737	2,748	2,761	2,770	2,777
2011	..	..	..	..	..	..
<b>Broadcasting (except Internet) - [515]</b>						
2005	3,095	3,084	3,060	3,130	3,109	3,170
2006	3,095	3,142	3,048	3,075	3,099	3,054
2007	3,094	3,094	3,081	3,103	3,106	3,071
2008	3,074	3,195	3,152	3,078	3,061	3,008
2009	2,986	2,974	3,037	3,080	3,129	3,158
2010	3,176	3,129	3,183	3,105	3,154	3,182
2011	..	..	..	..	..	..
<b>Radio and television broadcasting - [5151]</b>						
2005	2,425	2,426	2,402	2,464	2,439	2,501
2006	2,415	2,459	2,360	2,398	2,410	2,362
2007	2,408	2,404	2,401	2,404	2,387	2,351
2008	2,343	2,470	2,429	2,358	2,334	2,273
2009	2,227	2,214	2,279	2,314	2,361	2,392
2010	2,376	2,321	2,379	2,291	2,341	2,368
2011	..	..	..	..	..	..
<b>Pay and specialty television - [5152]</b>						
2005	665	655	655	664	666	667
2006	673	677	677	670	682	682
2007	680	683	674	691	706	705
2008	714	714	711	705	710	713
2009	732	732	733	741	745	745
2010	773	776	776	780	782	784
2011	..	..	..	..	..	..

Table 3-25 – continued

## Gross domestic product at basic prices, by industry, monthly, quarterly and annual — Information and cultural industries

	Seasonally adjusted at annual rates					
	July	August	September	October	November	December
	millions of chained (2002) dollars					
<b>Telecommunications - [517]</b>						
2005	24,060	24,308	24,255	24,216	24,330	24,259
2006	25,127	25,276	25,197	25,241	25,236	25,141
2007	25,541	25,605	25,657	25,824	25,912	26,104
2008	26,277	26,287	26,391	26,516	26,574	26,547
2009	26,752	26,766	26,712	26,743	26,761	26,846
2010	27,009	26,944	26,987	27,034	27,044	27,190
2011	..	..	..	..	..	..
<b>Cable and other program distribution - [5175]</b>						
2005	3,258	3,279	3,311	3,335	3,355	3,374
2006	3,464	3,479	3,485	3,488	3,511	3,515
2007	3,531	3,532	3,539	3,550	3,553	3,558
2008	3,588	3,592	3,599	3,608	3,614	3,632
2009	3,679	3,685	3,685	3,704	3,721	3,732
2010	3,764	3,774	3,772	3,781	3,784	3,792
2011	..	..	..	..	..	..
<b>Telecommunications (except program distribution) - [517A]</b>						
2005	20,769	20,997	20,908	20,839	20,933	20,837
2006	21,621	21,755	21,666	21,706	21,675	21,572
2007	21,963	22,029	22,072	22,230	22,316	22,507
2008	22,649	22,655	22,754	22,871	22,923	22,874
2009	23,028	23,034	22,979	22,988	22,986	23,061
2010	23,189	23,110	23,158	23,194	23,202	23,342
2011	..	..	..	..	..	..
<b>Internet service providers, web search portals, and data processing services - [518]</b>						
2005	1,890	1,896	1,910	1,917	1,927	1,941
2006	1,987	1,988	1,987	2,001	1,988	1,977
2007	1,966	1,966	1,966	1,969	1,971	1,975
2008	1,984	1,985	1,986	1,983	1,979	1,976
2009	1,932	1,938	1,924	1,922	1,922	1,925
2010	1,942	1,934	1,937	1,953	1,960	1,958
2011	..	..	..	..	..	..
<b>Other information services - [519]</b>						
2005	1,095	1,107	1,113	1,127	1,148	1,166
2006	1,248	1,256	1,260	1,262	1,252	1,246
2007	1,187	1,182	1,180	1,178	1,174	1,171
2008	1,155	1,152	1,147	1,143	1,140	1,138
2009	1,112	1,116	1,114	1,104	1,105	1,108
2010	1,099	1,098	1,100	1,114	1,108	1,108
2011	..	..	..	..	..	..
<b>Publishing industries, information services and data processing services - [51A]</b>						
2005	12,141	12,166	12,222	12,264	12,338	12,388
2006	12,716	12,766	12,786	12,838	12,856	12,864
2007	13,071	13,090	13,119	13,172	13,175	13,198
2008	13,281	13,291	13,294	13,313	13,309	13,339
2009	12,775	12,731	12,666	12,621	12,584	12,593
2010	12,814	12,856	12,914	12,993	13,043	13,075
2011	..	..	..	..	..	..

Table 3-25 – continued

**Gross domestic product at basic prices, by industry, monthly, quarterly and annual — Information and cultural industries**

	Seasonally adjusted at annual rates					
	July	August	September	October	November	December
	millions of chained (2002) dollars					
<b>Pay TV, specialty TV and program distribution and telecommunications - [513A]</b>						
2005	24,730	24,963	24,911	24,881	25,000	24,930
2006	25,802	25,953	25,875	25,910	25,919	25,826
2007	26,218	26,288	26,325	26,513	26,622	26,811
2008	26,994	27,005	27,104	27,219	27,283	27,261
2009	27,490	27,504	27,452	27,493	27,516	27,601
2010	27,800	27,740	27,783	27,835	27,847	27,995
2011	..	..	..	..	..	..



Table 3-25 – continued

## Gross domestic product at basic prices, by industry, monthly, quarterly and annual — Information and cultural industries

	Seasonally adjusted at annual rates				Annual
	First quarter	Second quarter	Third quarter	Fourth quarter	
	millions of chained (2002) dollars				
<b>All industries - [T001]</b>					
2005	1,142,720	1,153,150	1,163,258	1,175,593	1,158,680
2006	1,187,461	1,190,097	1,191,233	1,196,821	1,191,403
2007	1,209,003	1,218,680	1,223,012	1,225,221	1,218,979
2008	1,226,318	1,228,444	1,232,420	1,220,055	1,226,809
2009	1,196,223	1,186,205	1,190,052	1,205,683	1,194,541
2010	1,222,057	1,231,037	1,237,035	1,247,744	1,234,468
2011	1,259,849	..	..	..	..
<b>Information and cultural industries - [51]</b>					
2005	41,555	41,826	42,243	42,531	42,039
2006	43,111	43,375	43,873	43,972	43,583
2007	44,010	44,504	44,668	45,090	44,568
2008	45,127	45,195	45,499	45,666	45,372
2009	45,674	45,371	45,095	45,115	45,314
2010	45,428	45,361	45,631	45,932	45,588
2011	46,290	..	..	..	..
<b>Publishing industries (except Internet) - [511]</b>					
2005	9,148	9,141	9,169	9,250	9,177
2006	9,298	9,389	9,506	9,607	9,450
2007	9,713	9,865	9,958	10,052	9,897
2008	10,111	10,096	10,173	10,225	10,151
2009	10,114	9,912	9,691	9,580	9,824
2010	9,619	9,707	9,843	9,991	9,790
2011	10,049	..	..	..	..
<b>Motion picture and sound recording industries - [512]</b>					
2005	2,802	2,830	2,835	2,845	2,828
2006	2,881	2,899	2,892	2,907	2,895
2007	2,944	2,946	2,958	2,952	2,950
2008	2,860	2,820	2,841	2,856	2,844
2009	2,837	2,809	2,753	2,721	2,780
2010	2,723	2,729	2,736	2,769	2,740
2011	2,800	..	..	..	..
<b>Broadcasting (except Internet) - [515]</b>					
2005	3,056	3,044	3,080	3,136	3,079
2006	3,138	3,111	3,095	3,076	3,105
2007	3,087	3,074	3,090	3,093	3,086
2008	3,037	3,080	3,140	3,049	3,076
2009	3,038	2,951	2,999	3,122	3,028
2010	3,266	3,160	3,163	3,147	3,184
2011	3,178	..	..	..	..
<b>Radio and television broadcasting - [5151]</b>					
2005	2,408	2,386	2,418	2,468	2,420
2006	2,456	2,422	2,411	2,390	2,420
2007	2,404	2,391	2,404	2,381	2,395
2008	2,307	2,350	2,414	2,322	2,348
2009	2,301	2,199	2,240	2,356	2,274
2010	2,494	2,361	2,359	2,333	2,387
2011	2,362	..	..	..	..
<b>Pay and specialty television - [5152]</b>					
2005	646	654	658	666	656
2006	677	681	676	678	678
2007	677	676	679	701	683
2008	711	713	713	709	712
2009	716	725	732	744	729
2010	755	771	775	782	771
2011	786	..	..	..	..

Table 3-25 – continued

**Gross domestic product at basic prices, by industry, monthly, quarterly and annual — Information and cultural industries**

	Seasonally adjusted at annual rates				Annual
	First quarter	Second quarter	Third quarter	Fourth quarter	
	millions of chained (2002) dollars				
<b>Telecommunications - [517]</b>					
2005	23,688	23,916	24,208	24,268	24,020
2006	24,671	24,811	25,200	25,206	24,972
2007	25,150	25,539	25,601	25,947	25,559
2008	26,079	26,179	26,318	26,546	26,280
2009	26,726	26,769	26,743	26,783	26,755
2010	26,889	26,852	26,980	27,089	26,953
2011	27,326	..	..	..	..
<b>Cable and other program distribution - [5175]</b>					
2005	3,130	3,209	3,283	3,355	3,244
2006	3,403	3,436	3,476	3,505	3,455
2007	3,515	3,530	3,534	3,554	3,533
2008	3,571	3,575	3,593	3,618	3,589
2009	3,640	3,668	3,683	3,719	3,677
2010	3,754	3,762	3,770	3,786	3,768
2011	3,799	..	..	..	..
<b>Telecommunications (except program distribution) - [517A]</b>					
2005	20,542	20,681	20,891	20,870	20,746
2006	21,224	21,328	21,681	21,651	21,471
2007	21,582	21,962	22,021	22,351	21,979
2008	22,467	22,564	22,686	22,889	22,652
2009	23,048	23,058	23,014	23,012	23,033
2010	23,078	23,030	23,152	23,246	23,127
2011	23,472	..	..	..	..
<b>Internet service providers, web search portals, and data processing services - [518]</b>					
2005	1,853	1,872	1,899	1,928	1,888
2006	1,962	1,978	1,987	1,989	1,979
2007	1,968	1,970	1,966	1,972	1,969
2008	1,985	1,978	1,985	1,979	1,982
2009	1,964	1,953	1,931	1,923	1,943
2010	1,933	1,938	1,938	1,957	1,941
2011	1,960	..	..	..	..
<b>Other information services - [519]</b>					
2005	1,050	1,074	1,105	1,147	1,094
2006	1,204	1,236	1,255	1,253	1,237
2007	1,212	1,195	1,183	1,174	1,191
2008	1,166	1,156	1,151	1,140	1,153
2009	1,131	1,122	1,114	1,106	1,118
2010	1,102	1,095	1,099	1,110	1,102
2011	1,111	..	..	..	..
<b>Publishing industries, information services and data processing services - [51A]</b>					
2005	12,050	12,087	12,176	12,330	12,161
2006	12,474	12,613	12,756	12,853	12,674
2007	12,895	13,022	13,093	13,182	13,048
2008	13,245	13,212	13,289	13,320	13,266
2009	13,186	12,969	12,724	12,599	12,870
2010	12,645	12,726	12,861	13,037	12,817
2011	13,097	..	..	..	..

Table 3-25 – continued

**Gross domestic product at basic prices, by industry, monthly, quarterly and annual — Information and cultural industries**

	Seasonally adjusted at annual rates				Annual
	First quarter	Second quarter	Third quarter	Fourth quarter	
	millions of chained (2002) dollars				
<b>Pay TV, specialty TV and program distribution and telecommunications - [513A]</b>					
2005	24,337	24,574	24,868	24,937	24,679
2006	25,353	25,497	25,877	25,885	25,653
2007	25,828	26,211	26,277	26,649	26,241
2008	26,795	26,895	27,034	27,254	26,995
2009	27,443	27,496	27,482	27,537	27,489
2010	27,657	27,642	27,774	27,892	27,742
2011	28,131	..	..	..	..

Table 3-26

Gross domestic product at basic prices, by industry, monthly, quarterly and annual — Finance, insurance, real estate, rental and leasing and management of companies and enterprises

	Seasonally adjusted at annual rates					
	January	February	March	April	May	June
	millions of chained (2002) dollars					
<b>All industries - [T001]</b>						
2005	1,143,547	1,144,266	1,140,346	1,148,751	1,153,629	1,157,069
2006	1,184,765	1,187,443	1,190,174	1,190,411	1,190,914	1,188,967
2007	1,203,660	1,209,814	1,213,535	1,215,462	1,219,145	1,221,432
2008	1,227,593	1,225,918	1,225,444	1,227,674	1,227,609	1,230,049
2009	1,199,852	1,197,905	1,190,913	1,188,150	1,184,224	1,186,242
2010	1,218,415	1,220,944	1,226,813	1,227,488	1,230,963	1,234,661
2011	1,259,817	1,258,204	1,261,525	1,261,970	1,257,826	..
<b>Finance, insurance, real estate, rental and leasing and management of companies and enterprises - [5A]</b>						
2005	218,643	219,560	219,764	220,684	221,584	222,647
2006	228,672	229,551	230,048	230,726	230,872	231,157
2007	237,103	237,841	238,240	238,858	239,681	240,511
2008	244,766	244,215	245,370	245,366	244,609	244,916
2009	245,278	246,492	247,610	248,859	249,908	251,436
2010	255,535	255,009	256,317	257,147	257,138	256,852
2011	262,416	262,789	262,528	262,578	262,987	..
<b>Finance and insurance - [52]</b>						
2005	68,944	69,361	69,174	69,449	69,872	70,426
2006	73,376	73,904	74,200	74,968	75,091	75,264
2007	77,671	77,823	77,731	77,775	78,290	78,652
2008	80,359	79,796	80,601	80,870	80,144	80,174
2009	80,546	80,977	81,350	81,461	81,245	81,655
2010	82,716	82,257	83,030	83,258	83,899	83,759
2011	85,107	85,231	84,657	84,596	84,655	..
<b>Monetary authorities and credit intermediation and related activities - [52X]</b>						
2005	39,555	39,961	39,985	40,109	40,308	40,568
2006	41,653	41,788	42,019	42,436	42,831	42,895
2007	44,283	44,590	44,550	44,663	44,981	45,160
2008	47,006	47,009	47,125	47,282	46,940	46,938
2009	47,995	48,286	48,477	48,502	48,421	48,720
2010	49,348	49,309	49,677	49,860	50,257	50,320
2011	50,891	51,165	50,867	50,769	50,871	..
<b>Monetary authorities and depository credit intermediation - [521X]</b>						
2005	35,436	35,805	35,805	35,886	36,044	36,274
2006	37,052	37,125	37,324	37,738	38,124	38,167
2007	39,376	39,719	39,683	39,774	40,086	40,243
2008	41,951	41,930	42,023	42,181	41,846	41,855
2009	43,142	43,468	43,677	43,723	43,699	44,049
2010	44,813	44,808	45,197	45,403	45,798	45,840
2011	46,437	46,676	46,389	46,314	46,447	..
<b>Local credit unions - [52213]</b>						
2005	2,771	2,774	2,773	2,780	2,789	2,791
2006	2,840	2,876	2,875	2,876	2,884	2,909
2007	2,994	2,994	3,007	3,028	3,030	3,055
2008	3,135	3,148	3,160	3,161	3,165	3,164
2009	3,362	3,377	3,404	3,431	3,432	3,446
2010	3,520	3,530	3,553	3,555	3,563	3,587
2011	3,600	3,621	3,605	3,618	3,620	..

Table 3-26 – continued

## Gross domestic product at basic prices, by industry, monthly, quarterly and annual — Finance, insurance, real estate, rental and leasing and management of companies and enterprises

	Seasonally adjusted at annual rates					
	January	February	March	April	May	June
	millions of chained (2002) dollars					
<b>Central bank, banks and other depository credit intermediation - [5220X]</b>						
2005	32,660	33,029	33,030	33,105	33,254	33,481
2006	34,211	34,248	34,448	34,861	35,239	35,258
2007	36,381	36,725	36,676	36,744	37,056	37,188
2008	38,817	38,783	38,864	39,021	38,680	38,692
2009	39,778	40,089	40,270	40,289	40,264	40,600
2010	41,290	41,274	41,640	41,845	42,233	42,249
2011	42,835	43,053	42,782	42,693	42,824	..
<b>Non-depository credit intermediation and activities related to credit intermediation - [522Y]</b>						
2005	4,111	4,149	4,172	4,214	4,254	4,284
2006	4,578	4,638	4,670	4,674	4,684	4,703
2007	4,882	4,850	4,845	4,867	4,874	4,896
2008	5,037	5,060	5,082	5,081	5,073	5,063
2009	4,851	4,820	4,804	4,784	4,730	4,684
2010	4,559	4,526	4,510	4,488	4,492	4,513
2011	4,491	4,525	4,514	4,491	4,462	..
<b>Insurance carriers and related activities - [524]</b>						
2005	20,119	19,957	20,012	20,111	20,227	20,299
2006	21,053	21,271	21,373	21,392	21,462	21,678
2007	21,993	21,775	21,627	21,616	21,564	21,616
2008	21,722	21,619	21,721	21,662	21,417	21,532
2009	22,089	22,156	22,241	22,502	22,342	22,324
2010	22,364	22,274	22,342	22,345	22,433	22,609
2011	22,432	22,399	22,425	22,555	22,499	..
<b>Insurance carriers - [5241]</b>						
2005	14,631	14,480	14,532	14,619	14,716	14,777
2006	15,425	15,597	15,705	15,714	15,794	15,984
2007	16,403	16,276	16,196	16,164	16,106	16,148
2008	16,271	16,196	16,315	16,289	16,112	16,182
2009	16,689	16,727	16,829	17,085	16,954	16,948
2010	16,981	16,928	16,948	16,946	17,038	17,183
2011	17,094	17,064	17,096	17,226	17,185	..
<b>Agencies, brokerages and other insurance related activities - [5242]</b>						
2005	5,493	5,482	5,486	5,497	5,515	5,526
2006	5,625	5,671	5,664	5,675	5,665	5,691
2007	5,584	5,496	5,429	5,450	5,455	5,466
2008	5,452	5,423	5,408	5,376	5,308	5,352
2009	5,406	5,434	5,419	5,427	5,398	5,385
2010	5,392	5,357	5,402	5,408	5,406	5,437
2011	5,351	5,347	5,343	5,344	5,329	..
<b>Securities, commodity contracts and other financial vehicles - [52Y]</b>						
2005	9,208	9,377	9,129	9,179	9,281	9,494
2006	10,546	10,714	10,680	11,004	10,684	10,582
2007	11,265	11,337	11,431	11,380	11,622	11,751
2008	11,556	11,117	11,674	11,842	11,708	11,626
2009	10,453	10,529	10,623	10,452	10,477	10,606
2010	10,992	10,679	11,005	11,049	11,204	10,840
2011	11,763	11,659	11,364	11,271	11,287	..

Table 3-26 – continued

## Gross domestic product at basic prices, by industry, monthly, quarterly and annual — Finance, insurance, real estate, rental and leasing and management of companies and enterprises

	Seasonally adjusted at annual rates					
	January	February	March	April	May	June
	millions of chained (2002) dollars					
<b>Real estate and rental and leasing - [53]</b>						
2005	141,320	141,901	142,420	143,078	143,532	144,046
2006	146,952	147,139	147,247	147,098	147,035	147,036
2007	150,404	150,875	151,223	151,848	152,230	152,724
2008	155,178	155,193	155,501	155,153	155,095	155,313
2009	154,811	155,663	156,442	157,459	158,684	159,722
2010	162,823	162,737	163,172	163,849	163,224	163,076
2011	167,263	167,496	167,905	167,985	168,325	..
<b>Real estate - [531]</b>						
2005	130,956	131,558	132,005	132,532	132,894	133,374
2006	135,787	135,879	135,992	135,998	136,023	136,029
2007	139,390	139,906	140,247	140,857	141,250	141,727
2008	144,021	144,042	144,379	144,098	144,106	144,350
2009	144,364	145,285	146,140	147,222	148,470	149,458
2010	152,255	152,157	152,563	153,245	152,637	152,438
2011	156,540	156,753	157,157	157,221	157,545	..
<b>Lessors of real estate - [5311]</b>						
2005	124,664	125,139	125,594	126,010	126,396	126,743
2006	128,777	128,988	129,207	129,409	129,626	129,880
2007	132,542	133,012	133,464	133,944	134,415	134,868
2008	137,642	137,990	138,356	138,737	139,105	139,474
2009	142,014	142,342	142,663	143,005	143,331	143,652
2010	146,165	146,582	146,971	147,489	147,961	148,404
2011	151,540	151,919	152,286	152,682	153,055	..
<b>Owner-occupied dwellings - [5311Y]</b>						
2005	87,940	88,263	88,583	88,905	89,209	89,505
2006	91,413	91,684	91,947	92,209	92,483	92,758
2007	94,772	95,080	95,386	95,685	95,987	96,282
2008	98,317	98,595	98,878	99,175	99,476	99,779
2009	101,863	102,166	102,451	102,724	102,982	103,228
2010	105,052	105,355	105,665	105,999	106,313	106,628
2011	108,740	109,033	109,364	109,675	110,005	..
<b>Other lessors of real estate - [5311X]</b>						
2005	36,739	36,893	37,025	37,123	37,203	37,257
2006	37,389	37,334	37,293	37,233	37,179	37,161
2007	37,808	37,970	38,116	38,297	38,466	38,624
2008	39,364	39,436	39,518	39,602	39,668	39,734
2009	40,190	40,216	40,251	40,322	40,389	40,465
2010	41,156	41,269	41,348	41,531	41,688	41,818
2011	42,843	42,928	42,965	43,050	43,093	..
<b>Offices of real estate agents and brokers and related activities - [531X]</b>						
2005	6,381	6,489	6,490	6,585	6,570	6,680
2006	6,962	6,883	6,814	6,680	6,551	6,379
2007	6,906	6,946	6,877	6,974	6,927	6,951
2008	6,666	6,448	6,434	5,987	5,746	5,667
2009	3,976	4,388	4,761	5,274	5,912	6,374
2010	6,610	6,264	6,282	6,404	5,671	5,238
2011	5,953	5,846	5,877	5,656	5,627	..
<b>Rental and leasing services and lessors of non-financial intangible assets - [53X]</b>						
2005	10,376	10,351	10,423	10,561	10,661	10,693
2006	11,215	11,324	11,315	11,144	11,045	11,039
2007	11,019	10,960	10,966	10,977	10,962	10,975
2008	11,132	11,125	11,089	11,018	10,945	10,912
2009	10,333	10,246	10,151	10,067	10,028	10,077
2010	10,391	10,406	10,435	10,422	10,408	10,467
2011	10,521	10,542	10,544	10,562	10,577	..

Table 3-26 – continued

**Gross domestic product at basic prices, by industry, monthly, quarterly and annual — Finance, insurance, real estate, rental and leasing and management of companies and enterprises**

	Seasonally adjusted at annual rates					
	January	February	March	April	May	June
millions of chained (2002) dollars						
<b>Automotive equipment rental and leasing - [5321]</b>						
2005	3,321	3,354	3,399	3,419	3,450	3,462
2006	3,586	3,599	3,622	3,621	3,619	3,630
2007	3,574	3,543	3,523	3,507	3,486	3,478
2008	3,521	3,522	3,529	3,525	3,513	3,510
2009	3,452	3,443	3,421	3,417	3,403	3,399
2010	3,424	3,430	3,435	3,420	3,401	3,415
2011	3,444	3,445	3,440	3,451	3,458	..
<b>Rental and leasing (except automotive equipment) and lessors of non-financial intangible assets - [532X]</b>						
2005	7,046	6,990	7,017	7,135	7,205	7,224
2006	7,622	7,718	7,687	7,517	7,422	7,404
2007	7,439	7,412	7,436	7,464	7,470	7,491
2008	7,605	7,597	7,554	7,487	7,425	7,395
2009	6,874	6,796	6,723	6,643	6,619	6,670
2010	6,961	6,969	6,993	6,996	7,001	7,046
2011	7,071	7,091	7,098	7,104	7,113	..
<b>Other finance, insurance, real estate and management of companies and enterprises - [5AX]</b>						
2005	33,559	33,803	33,476	33,676	33,833	34,199
2006	36,119	36,409	36,391	36,575	36,173	35,996
2007	37,531	37,638	37,706	37,782	37,893	38,051
2008	37,696	37,006	37,548	37,160	36,698	36,606
2009	33,610	34,144	34,648	35,243	36,061	36,789
2010	37,310	36,536	36,971	37,092	36,261	35,419
2011	37,157	36,962	36,645	36,284	36,235	..

Table 3-26 – continued

## Gross domestic product at basic prices, by industry, monthly, quarterly and annual — Finance, insurance, real estate, rental and leasing and management of companies and enterprises

	Seasonally adjusted at annual rates					
	July	August	September	October	November	December
	millions of chained (2002) dollars					
<b>All industries - [T001]</b>						
2005	1,160,028	1,164,393	1,165,353	1,169,253	1,175,654	1,181,871
2006	1,191,165	1,192,085	1,190,448	1,192,434	1,195,178	1,202,852
2007	1,220,408	1,224,229	1,224,399	1,225,659	1,227,286	1,222,719
2008	1,235,916	1,230,890	1,230,454	1,230,785	1,220,842	1,208,539
2009	1,188,066	1,187,338	1,194,753	1,198,094	1,206,697	1,212,258
2010	1,235,029	1,238,392	1,237,685	1,241,959	1,247,335	1,253,938
2011	..	..	..	..	..	..
<b>Finance, insurance, real estate, rental and leasing and management of companies and enterprises - [5A]</b>						
2005	222,996	224,043	224,194	225,015	226,114	226,880
2006	232,226	232,943	234,226	234,954	235,846	236,247
2007	241,124	241,660	241,608	242,981	243,563	243,754
2008	245,516	245,086	246,146	246,614	244,703	245,370
2009	251,971	252,150	253,286	253,399	255,081	255,785
2010	256,192	257,735	258,186	258,768	260,185	260,958
2011	..	..	..	..	..	..
<b>Finance and insurance - [52]</b>						
2005	70,307	70,815	70,772	71,261	71,909	72,462
2006	75,982	76,276	77,012	77,443	78,031	77,597
2007	78,979	79,462	79,284	80,067	79,987	79,807
2008	80,488	79,757	80,481	81,923	80,387	80,887
2009	81,438	81,246	82,060	81,519	82,599	82,779
2010	83,335	83,916	83,776	83,658	84,232	84,484
2011	..	..	..	..	..	..
<b>Monetary authorities and credit intermediation and related activities - [52X]</b>						
2005	40,385	40,657	40,485	41,098	41,326	41,611
2006	43,069	43,175	43,542	43,740	44,053	43,815
2007	45,349	45,784	45,752	46,294	46,362	46,396
2008	47,258	46,726	47,535	48,622	47,693	48,065
2009	48,740	48,476	48,857	48,534	49,117	49,244
2010	50,084	50,376	50,070	50,033	50,426	50,487
2011	..	..	..	..	..	..
<b>Monetary authorities and depository credit intermediation - [521X]</b>						
2005	35,999	36,190	35,955	36,529	36,720	36,977
2006	38,315	38,383	38,689	38,863	39,154	38,926
2007	40,430	40,874	40,855	41,344	41,367	41,361
2008	42,171	41,630	42,425	43,596	42,750	43,205
2009	44,075	43,837	44,244	43,939	44,541	44,656
2010	45,666	45,982	45,703	45,670	46,032	46,075
2011	..	..	..	..	..	..
<b>Local credit unions - [52213]</b>						
2005	2,802	2,802	2,799	2,809	2,828	2,834
2006	2,906	2,922	2,956	2,966	2,981	2,977
2007	3,067	3,087	3,100	3,120	3,123	3,127
2008	3,179	3,190	3,188	3,249	3,286	3,337
2009	3,474	3,487	3,499	3,499	3,494	3,510
2010	3,577	3,588	3,590	3,583	3,587	3,582
2011	..	..	..	..	..	..



Table 3-26 – continued

## Gross domestic product at basic prices, by industry, monthly, quarterly and annual — Finance, insurance, real estate, rental and leasing and management of companies and enterprises

	Seasonally adjusted at annual rates					
	July	August	September	October	November	December
millions of chained (2002) dollars						
<b>Central bank, banks and other depository credit intermediation - [5220X]</b>						
2005	33,197	33,388	33,157	33,720	33,893	34,142
2006	35,406	35,460	35,732	35,896	36,172	35,949
2007	37,363	37,787	37,755	38,224	38,244	38,237
2008	38,992	38,439	39,238	40,348	39,462	39,866
2009	40,598	40,345	40,742	40,435	41,044	41,143
2010	42,085	42,392	42,110	42,084	42,442	42,491
2011	..	..	..	..	..	..
<b>Non-depository credit intermediation and activities related to credit intermediation - [522Y]</b>						
2005	4,368	4,448	4,502	4,545	4,581	4,608
2006	4,732	4,766	4,826	4,852	4,872	4,861
2007	4,899	4,893	4,881	4,934	4,977	5,014
2008	5,069	5,074	5,091	5,018	4,935	4,858
2009	4,678	4,652	4,629	4,611	4,596	4,608
2010	4,453	4,431	4,404	4,401	4,432	4,449
2011	..	..	..	..	..	..
<b>Insurance carriers and related activities - [524]</b>						
2005	20,349	20,430	20,413	20,407	20,536	20,728
2006	21,923	22,085	22,288	22,392	22,453	22,218
2007	21,629	21,704	21,800	21,923	21,995	21,794
2008	21,635	21,660	21,613	21,730	21,766	22,057
2009	22,201	22,165	22,200	22,270	22,448	22,433
2010	22,524	22,641	22,722	22,624	22,541	22,477
2011	..	..	..	..	..	..
<b>Insurance carriers - [5241]</b>						
2005	14,788	14,840	14,850	14,859	14,976	15,160
2006	16,230	16,383	16,566	16,604	16,670	16,540
2007	16,159	16,222	16,305	16,366	16,441	16,298
2008	16,260	16,286	16,262	16,377	16,429	16,696
2009	16,849	16,820	16,857	16,898	17,060	17,032
2010	17,148	17,264	17,338	17,257	17,192	17,132
2011	..	..	..	..	..	..
<b>Agencies, brokerages and other insurance related activities - [5242]</b>						
2005	5,566	5,596	5,567	5,551	5,559	5,570
2006	5,687	5,696	5,717	5,784	5,780	5,673
2007	5,468	5,481	5,495	5,555	5,553	5,496
2008	5,376	5,376	5,353	5,356	5,342	5,368
2009	5,362	5,354	5,353	5,381	5,398	5,411
2010	5,388	5,390	5,398	5,380	5,363	5,358
2011	..	..	..	..	..	..
<b>Securities, commodity contracts and other financial vehicles - [52Y]</b>						
2005	9,505	9,654	9,786	9,687	9,963	10,037
2006	10,869	10,895	11,059	11,185	11,392	11,430
2007	11,875	11,857	11,623	11,743	11,536	11,528
2008	11,526	11,301	11,283	11,529	10,897	10,744
2009	10,501	10,600	10,985	10,703	11,015	11,082
2010	10,739	10,907	10,980	10,997	11,258	11,503
2011	..	..	..	..	..	..

Table 3-26 – continued

## Gross domestic product at basic prices, by industry, monthly, quarterly and annual — Finance, insurance, real estate, rental and leasing and management of companies and enterprises

	Seasonally adjusted at annual rates					
	July	August	September	October	November	December
millions of chained (2002) dollars						
<b>Real estate and rental and leasing - [53]</b>						
2005	144,507	145,026	145,253	145,567	145,975	146,155
2006	147,438	147,883	148,355	148,634	148,910	149,801
2007	153,012	153,036	153,173	153,709	154,380	154,754
2008	155,555	155,830	156,074	154,926	154,513	154,545
2009	160,497	160,920	161,243	161,942	162,549	163,032
2010	162,894	163,816	164,397	165,149	165,951	166,479
2011	..	..	..	..	..	..
<b>Real estate - [531]</b>						
2005	133,858	134,377	134,600	134,891	135,215	135,236
2006	136,354	136,760	137,246	137,544	137,840	138,768
2007	142,032	142,083	142,188	142,656	143,295	143,641
2008	144,594	144,932	145,249	144,215	143,911	144,007
2009	150,173	150,530	150,823	151,487	152,063	152,523
2010	152,237	153,139	153,731	154,494	155,297	155,818
2011	..	..	..	..	..	..
<b>Lessors of real estate - [5311]</b>						
2005	127,091	127,440	127,731	128,011	128,278	128,515
2006	130,276	130,668	131,081	131,351	131,661	132,004
2007	135,312	135,740	136,164	136,574	136,945	137,296
2008	139,838	140,195	140,538	140,933	141,305	141,669
2009	143,950	144,253	144,540	144,945	145,356	145,809
2010	148,897	149,363	149,784	150,210	150,647	151,111
2011	..	..	..	..	..	..
<b>Owner-occupied dwellings - [5311Y]</b>						
2005	89,784	90,065	90,335	90,600	90,868	91,143
2006	93,045	93,329	93,603	93,878	94,158	94,461
2007	96,576	96,876	97,175	97,481	97,772	98,052
2008	100,085	100,386	100,670	100,958	101,253	101,557
2009	103,464	103,697	103,936	104,184	104,459	104,767
2010	106,961	107,262	107,545	107,832	108,118	108,419
2011	..	..	..	..	..	..
<b>Other lessors of real estate - [5311X]</b>						
2005	37,325	37,394	37,417	37,433	37,434	37,397
2006	37,269	37,378	37,516	37,512	37,544	37,584
2007	38,774	38,902	39,028	39,131	39,211	39,281
2008	39,792	39,850	39,907	40,015	40,092	40,152
2009	40,527	40,597	40,645	40,802	40,939	41,083
2010	41,978	42,143	42,281	42,421	42,572	42,734
2011	..	..	..	..	..	..
<b>Offices of real estate agents and brokers and related activities - [531X]</b>						
2005	6,796	6,937	6,889	6,902	6,954	6,787
2006	6,335	6,353	6,410	6,435	6,429	6,849
2007	6,863	6,611	6,398	6,444	6,633	6,638
2008	5,591	5,584	5,572	4,599	4,141	3,963
2009	6,665	6,707	6,717	6,902	7,021	7,033
2010	4,770	5,076	5,201	5,439	5,698	5,745
2011	..	..	..	..	..	..
<b>Rental and leasing services and lessors of non-financial intangible assets - [53X]</b>						
2005	10,666	10,665	10,667	10,688	10,779	10,946
2006	11,123	11,159	11,143	11,118	11,095	11,044
2007	10,953	10,922	10,959	11,029	11,061	11,085
2008	10,908	10,832	10,748	10,629	10,509	10,437
2009	10,137	10,209	10,239	10,271	10,301	10,323
2010	10,489	10,504	10,486	10,466	10,456	10,460
2011	..	..	..	..	..	..

Table 3-26 – continued

**Gross domestic product at basic prices, by industry, monthly, quarterly and annual — Finance, insurance, real estate, rental and leasing and management of companies and enterprises**

	Seasonally adjusted at annual rates					
	July	August	September	October	November	December
millions of chained (2002) dollars						
<b>Automotive equipment rental and leasing - [5321]</b>						
2005	3,464	3,476	3,491	3,516	3,529	3,543
2006	3,657	3,669	3,648	3,631	3,621	3,597
2007	3,466	3,443	3,459	3,481	3,494	3,498
2008	3,514	3,494	3,491	3,482	3,466	3,458
2009	3,383	3,383	3,376	3,383	3,390	3,406
2010	3,423	3,418	3,420	3,429	3,432	3,429
2011	..	..	..	..	..	..
<b>Rental and leasing (except automotive equipment) and lessors of non-financial intangible assets - [532X]</b>						
2005	7,195	7,183	7,171	7,168	7,245	7,401
2006	7,462	7,487	7,490	7,483	7,469	7,443
2007	7,481	7,472	7,495	7,542	7,561	7,581
2008	7,388	7,332	7,250	7,141	7,036	6,972
2009	6,748	6,819	6,856	6,881	6,904	6,911
2010	7,060	7,080	7,060	7,030	7,018	7,024
2011	..	..	..	..	..	..
<b>Other finance, insurance, real estate and management of companies and enterprises - [5AX]</b>						
2005	34,475	34,898	34,981	34,926	35,327	35,263
2006	36,179	36,245	36,603	36,847	37,070	37,501
2007	38,055	37,736	37,245	37,561	37,644	37,630
2008	36,475	36,305	36,332	35,361	34,156	33,842
2009	37,027	37,108	37,448	37,410	37,835	37,977
2010	34,588	35,151	35,380	35,648	36,270	36,572
2011	..	..	..	..	..	..

Table 3-26 – continued

## Gross domestic product at basic prices, by industry, monthly, quarterly and annual — Finance, insurance, real estate, rental and leasing and management of companies and enterprises

	Seasonally adjusted at annual rates				
	First quarter	Second quarter	Third quarter	Fourth quarter	Annual
	millions of chained (2002) dollars				
<b>All industries - [T001]</b>					
2005	1,142,720	1,153,150	1,163,258	1,175,593	1,158,680
2006	1,187,461	1,190,097	1,191,233	1,196,821	1,191,403
2007	1,209,003	1,218,680	1,223,012	1,225,221	1,218,979
2008	1,226,318	1,228,444	1,232,420	1,220,055	1,226,809
2009	1,196,223	1,186,205	1,190,052	1,205,683	1,194,541
2010	1,222,057	1,231,037	1,237,035	1,247,744	1,234,468
2011	1,259,849	..	..	..	..
<b>Finance, insurance, real estate, rental and leasing and management of companies and enterprises - [5A]</b>					
2005	219,322	221,638	223,744	226,003	222,677
2006	229,424	230,918	233,132	235,682	232,289
2007	237,728	239,683	241,464	243,433	240,577
2008	244,784	244,964	245,583	245,562	245,223
2009	246,460	250,068	252,469	254,755	250,938
2010	255,620	257,046	257,371	259,970	257,502
2011	262,578	..	..	..	..
<b>Finance and insurance - [52]</b>					
2005	69,160	69,916	70,631	71,877	70,396
2006	73,827	75,108	76,423	77,690	75,762
2007	77,742	78,239	79,242	79,954	78,794
2008	80,252	80,396	80,242	81,066	80,489
2009	80,958	81,454	81,581	82,299	81,573
2010	82,668	83,639	83,676	84,125	83,527
2011	84,998	..	..	..	..
<b>Monetary authorities and credit intermediation and related activities - [52X]</b>					
2005	39,834	40,328	40,509	41,345	40,504
2006	41,820	42,721	43,262	43,869	42,918
2007	44,474	44,935	45,628	46,351	45,347
2008	47,047	47,053	47,173	48,127	47,350
2009	48,253	48,548	48,691	48,965	48,614
2010	49,445	50,146	50,177	50,315	50,021
2011	50,974	..	..	..	..
<b>Monetary authorities and depository credit intermediation - [521X]</b>					
2005	35,682	36,068	36,048	36,742	36,135
2006	37,167	38,010	38,462	38,981	38,155
2007	39,593	40,034	40,720	41,357	40,426
2008	41,968	41,961	42,075	43,184	42,297
2009	43,429	43,824	44,052	44,379	43,921
2010	44,939	45,680	45,784	45,926	45,582
2011	46,501	..	..	..	..
<b>Local credit unions - [52213]</b>					
2005	2,773	2,787	2,801	2,824	2,796
2006	2,864	2,890	2,928	2,975	2,914
2007	2,998	3,038	3,085	3,123	3,061
2008	3,148	3,163	3,186	3,291	3,197
2009	3,381	3,436	3,487	3,501	3,451
2010	3,534	3,568	3,585	3,584	3,568
2011	3,609	..	..	..	..

Table 3-26 – continued

## Gross domestic product at basic prices, by industry, monthly, quarterly and annual — Finance, insurance, real estate, rental and leasing and management of companies and enterprises

	Seasonally adjusted at annual rates				
	First quarter	Second quarter	Third quarter	Fourth quarter	Annual
	millions of chained (2002) dollars				
<b>Central bank, banks and other depository credit intermediation - [5220X]</b>					
2005	32,906	33,280	33,247	33,918	33,338
2006	34,302	35,119	35,533	36,006	35,240
2007	36,594	36,996	37,635	38,235	37,365
2008	38,821	38,798	38,890	39,892	39,100
2009	40,046	40,384	40,562	40,874	40,466
2010	41,401	42,109	42,196	42,339	42,011
2011	42,890	..	..	..	..
<b>Non-depository credit intermediation and activities related to credit intermediation - [522Y]</b>					
2005	4,144	4,251	4,439	4,578	4,353
2006	4,629	4,687	4,775	4,862	4,738
2007	4,859	4,879	4,891	4,975	4,901
2008	5,060	5,072	5,078	4,937	5,037
2009	4,825	4,733	4,653	4,605	4,704
2010	4,532	4,498	4,429	4,427	4,472
2011	4,510	..	..	..	..
<b>Insurance carriers and related activities - [524]</b>					
2005	20,029	20,212	20,397	20,557	20,299
2006	21,232	21,511	22,099	22,354	21,799
2007	21,798	21,599	21,711	21,904	21,753
2008	21,687	21,537	21,636	21,851	21,678
2009	22,162	22,389	22,189	22,384	22,281
2010	22,327	22,462	22,629	22,547	22,491
2011	22,419	..	..	..	..
<b>Insurance carriers - [5241]</b>					
2005	14,548	14,704	14,826	14,998	14,769
2006	15,576	15,831	16,393	16,605	16,101
2007	16,292	16,139	16,229	16,368	16,257
2008	16,261	16,194	16,269	16,501	16,306
2009	16,748	16,996	16,842	16,997	16,896
2010	16,952	17,056	17,250	17,194	17,113
2011	17,085	..	..	..	..
<b>Agencies, brokerages and other insurance related activities - [5242]</b>					
2005	5,487	5,513	5,576	5,560	5,534
2006	5,653	5,677	5,700	5,746	5,694
2007	5,503	5,457	5,481	5,535	5,494
2008	5,428	5,345	5,368	5,355	5,374
2009	5,420	5,403	5,356	5,397	5,394
2010	5,384	5,417	5,392	5,367	5,390
2011	5,347	..	..	..	..
<b>Securities, commodity contracts and other financial vehicles - [52Y]</b>					
2005	9,238	9,318	9,648	9,896	9,525
2006	10,647	10,757	10,941	11,336	10,920
2007	11,344	11,584	11,785	11,602	11,579
2008	11,449	11,725	11,370	11,057	11,400
2009	10,535	10,512	10,695	10,933	10,669
2010	10,892	11,031	10,875	11,253	11,013
2011	11,595	..	..	..	..

Table 3-26 – continued

## Gross domestic product at basic prices, by industry, monthly, quarterly and annual — Finance, insurance, real estate, rental and leasing and management of companies and enterprises

	Seasonally adjusted at annual rates				
	First quarter	Second quarter	Third quarter	Fourth quarter	Annual
	millions of chained (2002) dollars				
<b>Real estate and rental and leasing - [53]</b>					
2005	141,880	143,552	144,929	145,899	144,065
2006	147,113	147,056	147,892	149,115	147,794
2007	150,834	152,267	153,074	154,281	152,614
2008	155,291	155,187	155,820	154,661	155,240
2009	155,639	158,622	160,887	162,508	159,414
2010	162,911	163,383	163,702	165,860	163,964
2011	167,555	..	..	..	..
<b>Real estate - [531]</b>					
2005	131,506	132,933	134,278	135,114	133,458
2006	135,886	136,017	136,787	138,051	136,685
2007	139,848	141,278	142,101	143,197	141,606
2008	144,147	144,185	144,925	144,044	144,325
2009	145,263	148,383	150,509	152,024	149,045
2010	152,325	152,773	153,036	155,203	153,334
2011	156,817	..	..	..	..
<b>Lessors of real estate - [5311]</b>					
2005	125,132	126,383	127,421	128,268	126,801
2006	128,991	129,638	130,675	131,672	130,244
2007	133,006	134,409	135,739	136,938	135,023
2008	137,996	139,105	140,190	141,302	139,648
2009	142,340	143,329	144,248	145,370	143,822
2010	146,573	147,951	149,348	150,656	148,632
2011	151,915	..	..	..	..
<b>Owner-occupied dwellings - [5311Y]</b>					
2005	88,262	89,206	90,061	90,870	89,600
2006	91,681	92,483	93,326	94,166	92,914
2007	95,079	95,985	96,876	97,768	96,427
2008	98,597	99,477	100,380	101,256	99,927
2009	102,160	102,978	103,699	104,470	103,327
2010	105,357	106,313	107,256	108,123	106,762
2011	109,046	..	..	..	..
<b>Other lessors of real estate - [5311X]</b>					
2005	36,886	37,194	37,379	37,421	37,220
2006	37,339	37,191	37,388	37,547	37,366
2007	37,965	38,462	38,901	39,208	38,634
2008	39,439	39,668	39,850	40,086	39,761
2009	40,219	40,392	40,590	40,941	40,536
2010	41,258	41,679	42,134	42,576	41,912
2011	42,912	..	..	..	..
<b>Offices of real estate agents and brokers and related activities - [531X]</b>					
2005	6,453	6,612	6,874	6,881	6,705
2006	6,886	6,537	6,366	6,571	6,590
2007	6,910	6,951	6,624	6,572	6,764
2008	6,516	5,800	5,582	4,234	5,533
2009	4,375	5,853	6,696	6,985	5,978
2010	6,385	5,771	5,016	5,627	5,700
2011	5,892	..	..	..	..
<b>Rental and leasing services and lessors of non-financial intangible assets - [53X]</b>					
2005	10,383	10,638	10,666	10,804	10,623
2006	11,285	11,076	11,142	11,086	11,147
2007	10,982	10,971	10,945	11,058	10,989
2008	11,115	10,958	10,829	10,525	10,857
2009	10,243	10,057	10,195	10,298	10,198
2010	10,411	10,432	10,493	10,461	10,449
2011	10,536	..	..	..	..

Table 3-26 – continued

## Gross domestic product at basic prices, by industry, monthly, quarterly and annual — Finance, insurance, real estate, rental and leasing and management of companies and enterprises

	Seasonally adjusted at annual rates				
	First quarter	Second quarter	Third quarter	Fourth quarter	Annual
	millions of chained (2002) dollars				
<b>Automotive equipment rental and leasing - [5321]</b>					
2005	3,358	3,444	3,477	3,529	3,452
2006	3,602	3,623	3,658	3,616	3,625
2007	3,547	3,490	3,456	3,491	3,496
2008	3,524	3,516	3,500	3,469	3,502
2009	3,439	3,406	3,381	3,393	3,405
2010	3,430	3,412	3,420	3,430	3,423
2011	3,443	..	..	..	..
<b>Rental and leasing (except automotive equipment) and lessors of non-financial intangible assets - [532X]</b>					
2005	7,018	7,188	7,183	7,271	7,165
2006	7,676	7,448	7,480	7,465	7,517
2007	7,429	7,475	7,483	7,561	7,487
2008	7,585	7,436	7,323	7,050	7,348
2009	6,798	6,644	6,808	6,899	6,787
2010	6,974	7,014	7,067	7,024	7,020
2011	7,087	..	..	..	..
<b>Other finance, insurance, real estate and management of companies and enterprises - [5AX]</b>					
2005	33,613	33,903	34,785	35,172	34,368
2006	36,306	36,248	36,342	37,139	36,509
2007	37,625	37,909	37,679	37,612	37,706
2008	37,417	36,821	36,371	34,453	36,265
2009	34,134	36,031	37,194	37,741	36,275
2010	36,939	36,257	35,040	36,163	36,100
2011	36,921	..	..	..	..

Table 3-27

## Gross domestic product at basic prices, by industry, monthly, quarterly and annual — Professional, scientific and technical services

	Seasonally adjusted at annual rates					
	January	February	March	April	May	June
	millions of chained (2002) dollars					
<b>All industries - [T001]</b>						
2005	1,143,547	1,144,266	1,140,346	1,148,751	1,153,629	1,157,069
2006	1,184,765	1,187,443	1,190,174	1,190,411	1,190,914	1,188,967
2007	1,203,660	1,209,814	1,213,535	1,215,462	1,219,145	1,221,432
2008	1,227,593	1,225,918	1,225,444	1,227,674	1,227,609	1,230,049
2009	1,199,852	1,197,905	1,190,913	1,188,150	1,184,224	1,186,242
2010	1,218,415	1,220,944	1,226,813	1,227,488	1,230,963	1,234,661
2011	1,259,817	1,258,204	1,261,525	1,261,970	1,257,826	..
<b>Professional, scientific and technical services - [54]</b>						
2005	52,492	52,496	52,788	53,018	53,380	53,721
2006	55,934	56,211	56,485	56,565	56,698	56,842
2007	58,394	58,327	58,569	58,812	59,042	59,370
2008	60,315	60,419	60,408	60,427	60,356	60,565
2009	60,714	60,678	60,560	60,414	60,419	60,482
2010	60,445	60,402	60,533	60,513	60,382	60,544
2011	61,882	62,085	62,113	62,179	62,299	..
<b>Legal, accounting and architectural, engineering and related services - [541X]</b>						
2005	23,441	23,452	23,680	23,834	24,115	24,293
2006	25,319	25,445	25,553	25,524	25,535	25,547
2007	26,382	26,281	26,328	26,423	26,563	26,764
2008	27,261	27,324	27,352	27,396	27,366	27,514
2009	27,518	27,475	27,379	27,320	27,403	27,463
2010	27,373	27,320	27,414	27,378	27,236	27,323
2011	28,046	28,193	28,169	28,108	28,082	..
<b>Legal, accounting, tax preparation and bookkeeping services - [541A]</b>						
2005	12,563	12,479	12,584	12,595	12,661	12,771
2006	13,259	13,298	13,361	13,298	13,267	13,260
2007	13,744	13,641	13,625	13,683	13,770	13,879
2008	14,009	14,014	13,988	13,955	13,944	13,993
2009	13,798	13,841	13,863	13,992	14,153	14,261
2010	14,391	14,268	14,267	14,198	13,984	13,973
2011	14,230	14,295	14,187	14,031	14,013	..
<b>Architectural, engineering and related services - [5413]</b>						
2005	10,875	10,968	11,089	11,232	11,443	11,509
2006	12,043	12,131	12,177	12,211	12,252	12,271
2007	12,625	12,624	12,686	12,723	12,776	12,868
2008	13,232	13,291	13,345	13,420	13,402	13,500
2009	13,695	13,611	13,494	13,309	13,232	13,185
2010	12,968	13,036	13,131	13,163	13,232	13,330
2011	13,794	13,876	13,958	14,051	14,043	..
<b>Advertising and related services - [5418]</b>						
2005	2,964	2,987	3,009	3,032	3,040	3,058
2006	3,130	3,127	3,139	3,142	3,149	3,157
2007	3,220	3,218	3,238	3,252	3,256	3,268
2008	3,324	3,332	3,330	3,332	3,321	3,322
2009	3,313	3,301	3,294	3,291	3,279	3,261
2010	3,253	3,258	3,255	3,260	3,263	3,291
2011	3,383	3,392	3,428	3,453	3,494	..



Table 3-27 – continued

**Gross domestic product at basic prices, by industry, monthly, quarterly and annual — Professional, scientific and technical services**

	Seasonally adjusted at annual rates					
	January	February	March	April	May	June
millions of chained (2002) dollars						
<b>Computer systems design and other professional, scientific and technical services - [541Y]</b>						
2005	26,099	26,065	26,101	26,149	26,215	26,359
2006	27,473	27,628	27,784	27,895	28,014	28,142
2007	28,786	28,828	29,008	29,143	29,226	29,336
2008	29,722	29,753	29,713	29,684	29,653	29,709
2009	29,869	29,890	29,879	29,795	29,722	29,740
2010	29,809	29,817	29,853	29,867	29,883	29,927
2011	30,439	30,480	30,499	30,609	30,720	..
<b>Computer systems design and related services - [5415]</b>						
2005	12,084	12,009	12,009	12,054	12,111	12,229
2006	12,909	13,030	13,133	13,213	13,287	13,370
2007	13,920	13,990	14,119	14,230	14,310	14,383
2008	14,684	14,709	14,692	14,685	14,689	14,723
2009	14,861	14,903	14,924	14,904	14,900	14,933
2010	15,007	14,999	14,996	15,008	15,026	15,027
2011	15,388	15,433	15,486	15,566	15,637	..
<b>Miscellaneous professional, scientific and technical services - [541B]</b>						
2005	14,003	14,039	14,074	14,079	14,091	14,121
2006	14,566	14,610	14,669	14,706	14,754	14,802
2007	14,938	14,919	14,978	15,010	15,021	15,061
2008	15,167	15,175	15,152	15,131	15,100	15,123
2009	15,156	15,140	15,113	15,052	14,989	14,978
2010	14,980	14,994	15,030	15,032	15,032	15,072
2011	15,244	15,245	15,218	15,254	15,297	..

Table 3-27 – continued

## Gross domestic product at basic prices, by industry, monthly, quarterly and annual — Professional, scientific and technical services

	Seasonally adjusted at annual rates					
	July	August	September	October	November	December
	millions of chained (2002) dollars					
<b>All industries - [T001]</b>						
2005	1,160,028	1,164,393	1,165,353	1,169,253	1,175,654	1,181,871
2006	1,191,165	1,192,085	1,190,448	1,192,434	1,195,178	1,202,852
2007	1,220,408	1,224,229	1,224,399	1,225,659	1,227,286	1,222,719
2008	1,235,916	1,230,890	1,230,454	1,230,785	1,220,842	1,208,539
2009	1,188,066	1,187,338	1,194,753	1,198,094	1,206,697	1,212,258
2010	1,235,029	1,238,392	1,237,685	1,241,959	1,247,335	1,253,938
2011	..	..	..	..	..	..
<b>Professional, scientific and technical services - [54]</b>						
2005	54,230	54,452	54,528	54,778	55,127	55,466
2006	56,989	57,179	57,459	57,750	58,122	58,126
2007	59,414	59,472	59,600	59,912	59,999	60,041
2008	60,712	60,779	60,832	60,972	60,823	60,860
2009	60,353	60,338	60,273	60,252	60,236	60,285
2010	60,587	60,710	60,916	61,197	61,311	61,519
2011	..	..	..	..	..	..
<b>Legal, accounting and architectural, engineering and related services - [541X]</b>						
2005	24,593	24,757	24,752	24,804	24,957	25,066
2006	25,533	25,627	25,824	25,965	26,165	26,183
2007	26,736	26,744	26,799	26,958	27,044	27,102
2008	27,548	27,637	27,647	27,699	27,605	27,545
2009	27,440	27,457	27,381	27,352	27,307	27,284
2010	27,316	27,305	27,452	27,641	27,682	27,831
2011	..	..	..	..	..	..
<b>Legal, accounting, tax preparation and bookkeeping services - [541A]</b>						
2005	12,953	13,035	12,969	12,915	13,021	13,054
2006	13,217	13,265	13,396	13,467	13,572	13,588
2007	13,828	13,801	13,831	13,909	13,974	13,963
2008	13,919	13,919	13,894	13,883	13,780	13,721
2009	14,321	14,366	14,390	14,430	14,426	14,411
2010	13,910	13,829	13,930	14,063	14,031	14,157
2011	..	..	..	..	..	..
<b>Architectural, engineering and related services - [5413]</b>						
2005	11,629	11,711	11,769	11,872	11,920	11,995
2006	12,300	12,345	12,411	12,482	12,577	12,580
2007	12,891	12,926	12,950	13,030	13,053	13,120
2008	13,607	13,695	13,729	13,791	13,800	13,798
2009	13,104	13,075	12,977	12,908	12,868	12,860
2010	13,386	13,455	13,501	13,557	13,628	13,653
2011	..	..	..	..	..	..
<b>Advertising and related services - [5418]</b>						
2005	3,058	3,078	3,076	3,096	3,101	3,125
2006	3,163	3,168	3,178	3,186	3,210	3,219
2007	3,276	3,286	3,293	3,310	3,321	3,314
2008	3,328	3,329	3,341	3,343	3,327	3,323
2009	3,249	3,239	3,229	3,224	3,222	3,234
2010	3,285	3,303	3,312	3,329	3,344	3,360
2011	..	..	..	..	..	..

Table 3-27 – continued

**Gross domestic product at basic prices, by industry, monthly, quarterly and annual — Professional, scientific and technical services**

	Seasonally adjusted at annual rates					
	July	August	September	October	November	December
millions of chained (2002) dollars						
<b>Computer systems design and other professional, scientific and technical services - [541Y]</b>						
2005	26,565	26,599	26,684	26,865	27,057	27,266
2006	28,302	28,394	28,464	28,603	28,748	28,725
2007	29,405	29,444	29,512	29,648	29,632	29,620
2008	29,819	29,791	29,822	29,910	29,873	29,982
2009	29,643	29,620	29,644	29,659	29,695	29,758
2010	29,985	30,106	30,152	30,221	30,281	30,318
2011	..	..	..	..	..	..
<b>Computer systems design and related services - [5415]</b>						
2005	12,398	12,387	12,462	12,534	12,644	12,763
2006	13,483	13,543	13,612	13,718	13,822	13,860
2007	14,449	14,482	14,533	14,621	14,635	14,636
2008	14,783	14,751	14,781	14,860	14,827	14,898
2009	14,907	14,888	14,930	14,940	14,969	14,998
2010	15,053	15,101	15,123	15,179	15,248	15,289
2011	..	..	..	..	..	..
<b>Miscellaneous professional, scientific and technical services - [541B]</b>						
2005	14,166	14,209	14,224	14,332	14,418	14,512
2006	14,859	14,893	14,901	14,942	14,988	14,934
2007	15,071	15,079	15,098	15,152	15,124	15,113
2008	15,174	15,175	15,179	15,195	15,187	15,229
2009	14,910	14,905	14,893	14,898	14,907	14,941
2010	15,104	15,175	15,199	15,217	15,215	15,215
2011	..	..	..	..	..	..

Table 3-27 – continued

## Gross domestic product at basic prices, by industry, monthly, quarterly and annual — Professional, scientific and technical services

	Seasonally adjusted at annual rates				Annual
	First quarter	Second quarter	Third quarter	Fourth quarter	
millions of chained (2002) dollars					
<b>All industries - [T001]</b>					
2005	1,142,720	1,153,150	1,163,258	1,175,593	1,158,680
2006	1,187,461	1,190,097	1,191,233	1,196,821	1,191,403
2007	1,209,003	1,218,680	1,223,012	1,225,221	1,218,979
2008	1,226,318	1,228,444	1,232,420	1,220,055	1,226,809
2009	1,196,223	1,186,205	1,190,052	1,205,683	1,194,541
2010	1,222,057	1,231,037	1,237,035	1,247,744	1,234,468
2011	1,259,849	..	..	..	..
<b>Professional, scientific and technical services - [54]</b>					
2005	52,592	53,373	54,403	55,124	53,873
2006	56,210	56,702	57,209	57,999	57,030
2007	58,430	59,075	59,495	59,984	59,246
2008	60,381	60,449	60,774	60,885	60,622
2009	60,651	60,438	60,321	60,258	60,417
2010	60,460	60,480	60,738	61,342	60,755
2011	62,027	..	..	..	..
<b>Legal, accounting and architectural, engineering and related services - [541X]</b>					
2005	23,524	24,081	24,701	24,942	24,312
2006	25,439	25,535	25,661	26,104	25,685
2007	26,330	26,583	26,760	27,035	26,677
2008	27,312	27,425	27,611	27,616	27,491
2009	27,457	27,395	27,426	27,314	27,398
2010	27,369	27,312	27,358	27,718	27,439
2011	28,136	..	..	..	..
<b>Legal, accounting, tax preparation and bookkeeping services - [541A]</b>					
2005	12,542	12,676	12,986	12,997	12,800
2006	13,306	13,275	13,293	13,542	13,354
2007	13,670	13,777	13,820	13,949	13,804
2008	14,004	13,964	13,911	13,795	13,918
2009	13,834	14,135	14,359	14,422	14,188
2010	14,309	14,052	13,890	14,084	14,083
2011	14,237	..	..	..	..
<b>Architectural, engineering and related services - [5413]</b>					
2005	10,977	11,395	11,703	11,929	11,501
2006	12,117	12,245	12,352	12,546	12,315
2007	12,645	12,789	12,922	13,068	12,856
2008	13,289	13,441	13,677	13,796	13,551
2009	13,600	13,242	13,052	12,879	13,193
2010	13,045	13,242	13,447	13,613	13,337
2011	13,876	..	..	..	..
<b>Advertising and related services - [5418]</b>					
2005	2,987	3,043	3,071	3,107	3,052
2006	3,132	3,149	3,170	3,205	3,164
2007	3,225	3,259	3,285	3,315	3,271
2008	3,329	3,325	3,333	3,331	3,329
2009	3,303	3,277	3,239	3,227	3,261
2010	3,255	3,271	3,300	3,344	3,293
2011	3,401	..	..	..	..

Table 3-27 – continued

**Gross domestic product at basic prices, by industry, monthly, quarterly and annual — Professional, scientific and technical services**

	Seasonally adjusted at annual rates				Annual
	First quarter	Second quarter	Third quarter	Fourth quarter	
	millions of chained (2002) dollars				
<b>Computer systems design and other professional, scientific and technical services - [541Y]</b>					
2005	26,088	26,241	26,616	27,063	26,502
2006	27,628	28,017	28,387	28,692	28,181
2007	28,874	29,235	29,454	29,633	29,299
2008	29,729	29,682	29,811	29,922	29,786
2009	29,879	29,752	29,636	29,704	29,743
2010	29,826	29,892	30,081	30,273	30,018
2011	30,473	..	..	..	..
<b>Computer systems design and related services - [5415]</b>					
2005	12,034	12,131	12,416	12,647	12,307
2006	13,024	13,290	13,546	13,800	13,415
2007	14,010	14,308	14,488	14,631	14,359
2008	14,695	14,699	14,772	14,862	14,757
2009	14,896	14,912	14,908	14,969	14,921
2010	15,001	15,020	15,092	15,239	15,088
2011	15,436	..	..	..	..
<b>Miscellaneous professional, scientific and technical services - [541B]</b>					
2005	14,039	14,097	14,200	14,421	14,189
2006	14,615	14,754	14,884	14,955	14,802
2007	14,945	15,031	15,083	15,130	15,047
2008	15,165	15,118	15,176	15,204	15,166
2009	15,136	15,006	14,903	14,915	14,990
2010	15,001	15,045	15,159	15,216	15,105
2011	15,236	..	..	..	..

Table 3-28

## Gross domestic product at basic prices, by industry, monthly, quarterly and annual — Administrative and support, waste management and remediation services

	Seasonally adjusted at annual rates					
	January	February	March	April	May	June
millions of chained (2002) dollars						
<b>All industries - [T001]</b>						
2005	1,143,547	1,144,266	1,140,346	1,148,751	1,153,629	1,157,069
2006	1,184,765	1,187,443	1,190,174	1,190,411	1,190,914	1,188,967
2007	1,203,660	1,209,814	1,213,535	1,215,462	1,219,145	1,221,432
2008	1,227,593	1,225,918	1,225,444	1,227,674	1,227,609	1,230,049
2009	1,199,852	1,197,905	1,190,913	1,188,150	1,184,224	1,186,242
2010	1,218,415	1,220,944	1,226,813	1,227,488	1,230,963	1,234,661
2011	1,259,817	1,258,204	1,261,525	1,261,970	1,257,826	..
<b>Administrative and support, waste management and remediation services - [56]</b>						
2005	27,960	27,974	28,061	28,236	28,334	28,476
2006	29,126	29,181	29,204	29,284	29,347	29,443
2007	30,174	30,199	30,441	30,585	30,698	30,819
2008	31,299	31,331	31,327	31,187	31,129	31,210
2009	30,800	30,609	30,448	30,246	30,078	29,956
2010	30,086	30,183	30,270	30,312	30,319	30,576
2011	31,031	31,063	31,013	30,981	30,939	..
<b>Administrative and support services - [561]</b>						
2005	25,073	25,088	25,162	25,327	25,421	25,538
2006	26,070	26,100	26,107	26,166	26,217	26,297
2007	26,900	26,918	27,138	27,269	27,367	27,477
2008	27,898	27,921	27,919	27,787	27,725	27,810
2009	27,317	27,118	26,955	26,751	26,577	26,444
2010	26,507	26,582	26,650	26,681	26,685	26,927
2011	27,310	27,341	27,291	27,257	27,208	..
<b>Waste management and remediation services - [562]</b>						
2005	2,903	2,902	2,917	2,923	2,927	2,953
2006	3,075	3,104	3,121	3,143	3,155	3,171
2007	3,304	3,312	3,334	3,347	3,361	3,373
2008	3,432	3,442	3,441	3,432	3,438	3,432
2009	3,524	3,534	3,536	3,539	3,548	3,561
2010	3,631	3,653	3,673	3,685	3,689	3,702
2011	3,777	3,777	3,777	3,780	3,788	..

Table 3-28 – continued

**Gross domestic product at basic prices, by industry, monthly, quarterly and annual — Administrative and support, waste management and remediation services**

	Seasonally adjusted at annual rates					
	July	August	September	October	November	December
	millions of chained (2002) dollars					
<b>All industries - [T001]</b>						
2005	1,160,028	1,164,393	1,165,353	1,169,253	1,175,654	1,181,871
2006	1,191,165	1,192,085	1,190,448	1,192,434	1,195,178	1,202,852
2007	1,220,408	1,224,229	1,224,399	1,225,659	1,227,286	1,222,719
2008	1,235,916	1,230,890	1,230,454	1,230,785	1,220,842	1,208,539
2009	1,188,066	1,187,338	1,194,753	1,198,094	1,206,697	1,212,258
2010	1,235,029	1,238,392	1,237,685	1,241,959	1,247,335	1,253,938
2011	..	..	..	..	..	..
<b>Administrative and support, waste management and remediation services - [56]</b>						
2005	28,602	28,755	28,996	29,025	29,113	29,128
2006	29,543	29,671	29,772	29,853	30,013	30,031
2007	30,899	30,991	31,111	31,213	31,220	31,238
2008	31,268	31,228	31,092	31,097	30,976	31,011
2009	29,831	29,810	29,760	29,802	29,851	29,962
2010	30,635	30,675	30,688	30,817	30,911	30,949
2011	..	..	..	..	..	..
<b>Administrative and support services - [561]</b>						
2005	25,660	25,786	25,990	26,011	26,090	26,090
2006	26,390	26,487	26,576	26,635	26,768	26,783
2007	27,551	27,629	27,742	27,829	27,834	27,842
2008	27,843	27,799	27,656	27,646	27,506	27,527
2009	26,321	26,289	26,231	26,261	26,310	26,409
2010	26,985	27,009	27,015	27,125	27,204	27,236
2011	..	..	..	..	..	..
<b>Waste management and remediation services - [562]</b>						
2005	2,957	2,984	3,023	3,031	3,041	3,055
2006	3,178	3,211	3,225	3,247	3,276	3,278
2007	3,379	3,392	3,400	3,415	3,419	3,428
2008	3,458	3,463	3,472	3,488	3,510	3,524
2009	3,559	3,571	3,580	3,591	3,592	3,605
2010	3,704	3,721	3,728	3,748	3,763	3,769
2011	..	..	..	..	..	..

Table 3-28 – continued

**Gross domestic product at basic prices, by industry, monthly, quarterly and annual — Administrative and support, waste management and remediation services**

	Seasonally adjusted at annual rates				Annual
	First quarter	Second quarter	Third quarter	Fourth quarter	
	millions of chained (2002) dollars				
<b>All industries - [T001]</b>					
2005	1,142,720	1,153,150	1,163,258	1,175,593	1,158,680
2006	1,187,461	1,190,097	1,191,233	1,196,821	1,191,403
2007	1,209,003	1,218,680	1,223,012	1,225,221	1,218,979
2008	1,226,318	1,228,444	1,232,420	1,220,055	1,226,809
2009	1,196,223	1,186,205	1,190,052	1,205,683	1,194,541
2010	1,222,057	1,231,037	1,237,035	1,247,744	1,234,468
2011	1,259,849	..	..	..	..
<b>Administrative and support, waste management and remediation services - [56]</b>					
2005	27,998	28,349	28,784	29,089	28,555
2006	29,170	29,358	29,662	29,966	29,539
2007	30,271	30,701	31,000	31,224	30,799
2008	31,319	31,175	31,196	31,028	31,180
2009	30,619	30,093	29,800	29,872	30,096
2010	30,180	30,402	30,666	30,892	30,535
2011	31,036	..	..	..	..
<b>Administrative and support services - [561]</b>					
2005	25,108	25,429	25,812	26,064	25,603
2006	26,092	26,227	26,484	26,729	26,383
2007	26,985	27,371	27,641	27,835	27,458
2008	27,913	27,774	27,766	27,560	27,753
2009	27,130	26,591	26,280	26,327	26,582
2010	26,580	26,764	27,003	27,188	26,884
2011	27,314	..	..	..	..
<b>Waste management and remediation services - [562]</b>					
2005	2,907	2,934	2,988	3,042	2,968
2006	3,100	3,156	3,205	3,267	3,182
2007	3,317	3,360	3,390	3,421	3,372
2008	3,438	3,434	3,464	3,507	3,461
2009	3,531	3,549	3,570	3,596	3,562
2010	3,652	3,692	3,718	3,760	3,706
2011	3,777	..	..	..	..



Table 3-29

## Gross domestic product at basic prices, by industry, monthly, quarterly and annual — Educational services

	Seasonally adjusted at annual rates					
	January	February	March	April	May	June
	millions of chained (2002) dollars					
<b>All industries - [T001]</b>						
2005	1,143,547	1,144,266	1,140,346	1,148,751	1,153,629	1,157,069
2006	1,184,765	1,187,443	1,190,174	1,190,411	1,190,914	1,188,967
2007	1,203,660	1,209,814	1,213,535	1,215,462	1,219,145	1,221,432
2008	1,227,593	1,225,918	1,225,444	1,227,674	1,227,609	1,230,049
2009	1,199,852	1,197,905	1,190,913	1,188,150	1,184,224	1,186,242
2010	1,218,415	1,220,944	1,226,813	1,227,488	1,230,963	1,234,661
2011	1,259,817	1,258,204	1,261,525	1,261,970	1,257,826	..
<b>Educational services - [61]</b>						
2005	54,793	54,818	54,416	55,067	55,098	55,164
2006	56,387	56,561	56,623	56,736	56,856	56,891
2007	57,664	57,833	57,938	58,109	58,208	58,372
2008	59,366	59,516	59,740	59,930	60,096	60,257
2009	60,842	61,007	61,017	61,074	61,129	61,188
2010	61,975	62,064	62,103	62,308	62,500	62,648
2011	63,417	63,471	63,414	63,622	63,719	..
<b>Universities - [6113]</b>						
2005	13,016	13,068	12,688	13,217	13,298	13,317
2006	13,735	13,748	13,785	13,802	13,828	13,852
2007	14,306	14,384	14,452	14,520	14,585	14,655
2008	14,929	14,957	14,987	15,063	15,087	15,143
2009	15,030	15,201	15,239	15,273	15,293	15,332
2010	15,633	15,663	15,646	15,693	15,738	15,769
2011	16,134	16,182	16,072	16,214	16,264	..
<b>Educational services (except universities) - [611A]</b>						
2005	41,790	41,761	41,735	41,862	41,816	41,863
2006	42,672	42,831	42,859	42,955	43,048	43,061
2007	43,399	43,492	43,530	43,635	43,671	43,766
2008	44,487	44,610	44,803	44,918	45,059	45,165
2009	45,851	45,851	45,826	45,849	45,885	45,906
2010	46,397	46,458	46,513	46,671	46,817	46,934
2011	47,347	47,355	47,403	47,474	47,522	..

Table 3-29 – continued

## Gross domestic product at basic prices, by industry, monthly, quarterly and annual — Educational services

	Seasonally adjusted at annual rates					
	July	August	September	October	November	December
millions of chained (2002) dollars						
<b>All industries - [T001]</b>						
2005	1,160,028	1,164,393	1,165,353	1,169,253	1,175,654	1,181,871
2006	1,191,165	1,192,085	1,190,448	1,192,434	1,195,178	1,202,852
2007	1,220,408	1,224,229	1,224,399	1,225,659	1,227,286	1,222,719
2008	1,235,916	1,230,890	1,230,454	1,230,785	1,220,842	1,208,539
2009	1,188,066	1,187,338	1,194,753	1,198,094	1,206,697	1,212,258
2010	1,235,029	1,238,392	1,237,685	1,241,959	1,247,335	1,253,938
2011	..	..	..	..	..	..
<b>Educational services - [61]</b>						
2005	55,328	55,606	55,752	55,082	56,154	56,226
2006	56,976	57,015	57,178	57,449	57,677	57,747
2007	58,494	58,582	58,713	58,869	59,016	59,158
2008	60,337	60,419	60,492	60,683	60,652	60,809
2009	61,250	61,339	61,527	61,616	61,750	61,887
2010	62,717	62,836	62,880	63,015	63,160	63,299
2011	..	..	..	..	..	..
<b>Universities - [6113]</b>						
2005	13,399	13,442	13,498	13,626	13,673	13,658
2006	13,887	13,948	14,014	14,096	14,147	14,210
2007	14,697	14,734	14,791	14,817	14,861	14,890
2008	15,190	15,202	15,162	15,129	14,960	14,994
2009	15,354	15,393	15,458	15,482	15,532	15,587
2010	15,794	15,832	15,880	15,942	16,006	16,071
2011	..	..	..	..	..	..
<b>Educational services (except universities) - [611A]</b>						
2005	41,947	42,181	42,272	41,481	42,501	42,587
2006	43,112	43,094	43,193	43,382	43,558	43,567
2007	43,846	43,898	43,974	44,102	44,208	44,319
2008	45,200	45,270	45,381	45,601	45,731	45,852
2009	45,946	45,996	46,121	46,187	46,271	46,355
2010	46,979	47,059	47,058	47,131	47,215	47,291
2011	..	..	..	..	..	..

Table 3-29 – continued

## Gross domestic product at basic prices, by industry, monthly, quarterly and annual — Educational services

	Seasonally adjusted at annual rates				
	First quarter	Second quarter	Third quarter	Fourth quarter	Annual
	millions of chained (2002) dollars				
<b>All industries - [T001]</b>					
2005	1,142,720	1,153,150	1,163,258	1,175,593	1,158,680
2006	1,187,461	1,190,097	1,191,233	1,196,821	1,191,403
2007	1,209,003	1,218,680	1,223,012	1,225,221	1,218,979
2008	1,226,318	1,228,444	1,232,420	1,220,055	1,226,809
2009	1,196,223	1,186,205	1,190,052	1,205,683	1,194,541
2010	1,222,057	1,231,037	1,237,035	1,247,744	1,234,468
2011	1,259,849	..	..	..	..
<b>Educational services - [61]</b>					
2005	54,676	55,110	55,562	55,821	55,292
2006	56,524	56,828	57,056	57,624	57,008
2007	57,812	58,230	58,596	59,014	58,413
2008	59,541	60,094	60,416	60,715	60,191
2009	60,955	61,130	61,372	61,751	61,302
2010	62,047	62,485	62,811	63,158	62,625
2011	63,434	..	..	..	..
<b>Universities - [6113]</b>					
2005	12,924	13,277	13,446	13,652	13,325
2006	13,756	13,827	13,950	14,151	13,921
2007	14,381	14,587	14,741	14,856	14,641
2008	14,958	15,098	15,185	15,028	15,067
2009	15,157	15,299	15,402	15,534	15,348
2010	15,647	15,733	15,835	16,006	15,806
2011	16,129	..	..	..	..
<b>Educational services (except universities) - [611A]</b>					
2005	41,762	41,847	42,133	42,190	41,983
2006	42,787	43,021	43,133	43,502	43,111
2007	43,474	43,691	43,906	44,210	43,820
2008	44,633	45,047	45,284	45,728	45,173
2009	45,843	45,880	46,021	46,271	46,004
2010	46,456	46,807	47,032	47,212	46,877
2011	47,368	..	..	..	..

Table 3-30

## Gross domestic product at basic prices, by industry, monthly, quarterly and annual — Health care and social assistance

	Seasonally adjusted at annual rates					
	January	February	March	April	May	June
	millions of chained (2002) dollars					
<b>All industries - [T001]</b>						
2005	1,143,547	1,144,266	1,140,346	1,148,751	1,153,629	1,157,069
2006	1,184,765	1,187,443	1,190,174	1,190,411	1,190,914	1,188,967
2007	1,203,660	1,209,814	1,213,535	1,215,462	1,219,145	1,221,432
2008	1,227,593	1,225,918	1,225,444	1,227,674	1,227,609	1,230,049
2009	1,199,852	1,197,905	1,190,913	1,188,150	1,184,224	1,186,242
2010	1,218,415	1,220,944	1,226,813	1,227,488	1,230,963	1,234,661
2011	1,259,817	1,258,204	1,261,525	1,261,970	1,257,826	..
<b>Health care and social assistance - [62]</b>						
2005	71,731	71,834	72,062	72,273	72,389	72,556
2006	73,756	73,875	73,948	74,038	74,063	74,262
2007	75,512	75,650	75,957	76,305	76,502	76,709
2008	77,914	78,182	78,268	78,405	78,513	78,715
2009	80,122	80,320	80,528	80,620	80,789	81,007
2010	82,323	82,296	82,527	82,612	82,676	82,842
2011	83,997	84,123	84,220	84,297	84,354	..
<b>Hospitals - [622]</b>						
2005	27,054	27,071	27,166	27,218	27,359	27,473
2006	28,165	28,226	28,274	28,289	28,303	28,307
2007	28,604	28,673	28,746	28,848	28,929	28,970
2008	29,445	29,520	29,589	29,689	29,731	29,798
2009	30,091	30,096	30,148	30,178	30,228	30,311
2010	30,689	30,756	30,826	30,917	30,981	31,044
2011	31,386	31,417	31,447	31,481	31,543	..
<b>Health care services (except hospitals) and social assistance - [62A]</b>						
2005	44,672	44,757	44,891	45,046	45,025	45,082
2006	45,593	45,651	45,678	45,752	45,761	45,956
2007	46,905	46,975	47,208	47,455	47,570	47,737
2008	48,468	48,661	48,677	48,714	48,779	48,915
2009	50,029	50,224	50,379	50,441	50,559	50,694
2010	51,633	51,538	51,699	51,693	51,693	51,796
2011	52,610	52,705	52,771	52,815	52,809	..
<b>Health care services - [62X]</b>						
2005	63,080	63,125	63,297	63,459	63,549	63,653
2006	64,558	64,621	64,663	64,737	64,728	64,899
2007	65,875	66,000	66,248	66,536	66,692	66,868
2008	67,872	68,125	68,201	68,333	68,425	68,607
2009	69,745	69,912	70,097	70,168	70,310	70,496
2010	71,710	71,659	71,861	71,946	72,008	72,146
2011	73,158	73,264	73,345	73,402	73,445	..

Table 3-30 – continued

## Gross domestic product at basic prices, by industry, monthly, quarterly and annual — Health care and social assistance

	Seasonally adjusted at annual rates					
	July	August	September	October	November	December
millions of chained (2002) dollars						
<b>All industries - [T001]</b>						
2005	1,160,028	1,164,393	1,165,353	1,169,253	1,175,654	1,181,871
2006	1,191,165	1,192,085	1,190,448	1,192,434	1,195,178	1,202,852
2007	1,220,408	1,224,229	1,224,399	1,225,659	1,227,286	1,222,719
2008	1,235,916	1,230,890	1,230,454	1,230,785	1,220,842	1,208,539
2009	1,188,066	1,187,338	1,194,753	1,198,094	1,206,697	1,212,258
2010	1,235,029	1,238,392	1,237,685	1,241,959	1,247,335	1,253,938
2011	..	..	..	..	..	..
<b>Health care and social assistance - [62]</b>						
2005	72,772	73,055	73,259	73,544	73,707	73,638
2006	74,434	74,618	74,802	75,091	75,306	75,423
2007	76,878	77,052	77,231	77,462	77,586	77,736
2008	78,916	79,118	79,300	79,625	79,851	80,096
2009	81,119	81,359	81,529	81,616	81,876	82,201
2010	82,887	83,024	83,188	83,437	83,670	83,886
2011	..	..	..	..	..	..
<b>Hospitals - [622]</b>						
2005	27,647	27,772	27,833	28,071	28,105	28,083
2006	28,286	28,324	28,325	28,423	28,491	28,535
2007	29,048	29,116	29,182	29,239	29,322	29,383
2008	29,851	29,899	29,935	30,018	30,040	30,071
2009	30,440	30,565	30,659	30,650	30,659	30,700
2010	31,073	31,106	31,137	31,229	31,292	31,356
2011	..	..	..	..	..	..
<b>Health care services (except hospitals) and social assistance - [62A]</b>						
2005	45,124	45,283	45,425	45,477	45,605	45,557
2006	46,147	46,293	46,474	46,666	46,812	46,885
2007	47,828	47,935	48,048	48,222	48,262	48,351
2008	49,063	49,216	49,363	49,605	49,808	50,024
2009	50,678	50,793	50,869	50,964	51,216	51,500
2010	51,813	51,917	52,050	52,207	52,377	52,529
2011	..	..	..	..	..	..
<b>Health care services - [62X]</b>						
2005	63,791	64,001	64,101	64,390	64,508	64,418
2006	65,038	65,207	65,361	65,614	65,780	65,850
2007	66,999	67,133	67,286	67,478	67,579	67,710
2008	68,777	68,953	69,112	69,373	69,555	69,731
2009	70,600	70,829	70,993	71,089	71,323	71,623
2010	72,187	72,306	72,447	72,665	72,867	73,070
2011	..	..	..	..	..	..

Table 3-30 – continued

## Gross domestic product at basic prices, by industry, monthly, quarterly and annual — Health care and social assistance

	Seasonally adjusted at annual rates				Annual
	First quarter	Second quarter	Third quarter	Fourth quarter	
	millions of chained (2002) dollars				
<b>All industries - [T001]</b>					
2005	1,142,720	1,153,150	1,163,258	1,175,593	1,158,680
2006	1,187,461	1,190,097	1,191,233	1,196,821	1,191,403
2007	1,209,003	1,218,680	1,223,012	1,225,221	1,218,979
2008	1,226,318	1,228,444	1,232,420	1,220,055	1,226,809
2009	1,196,223	1,186,205	1,190,052	1,205,683	1,194,541
2010	1,222,057	1,231,037	1,237,035	1,247,744	1,234,468
2011	1,259,849	..	..	..	..
<b>Health care and social assistance - [62]</b>					
2005	71,876	72,406	73,029	73,630	72,735
2006	73,860	74,121	74,618	75,273	74,468
2007	75,706	76,505	77,054	77,595	76,715
2008	78,121	78,544	79,111	79,857	78,909
2009	80,323	80,805	81,336	81,898	81,090
2010	82,382	82,710	83,033	83,664	82,947
2011	84,113	..	..	..	..
<b>Hospitals - [622]</b>					
2005	27,097	27,350	27,751	28,086	27,571
2006	28,222	28,300	28,312	28,483	28,329
2007	28,674	28,916	29,115	29,315	29,005
2008	29,518	29,739	29,895	30,043	29,799
2009	30,112	30,239	30,555	30,670	30,394
2010	30,757	30,981	31,105	31,292	31,034
2011	31,417	..	..	..	..
<b>Health care services (except hospitals) and social assistance - [62A]</b>					
2005	44,773	45,051	45,277	45,546	45,162
2006	45,641	45,823	46,305	46,788	46,139
2007	47,029	47,587	47,937	48,278	47,708
2008	48,602	48,803	49,214	49,812	49,108
2009	50,211	50,565	50,780	51,227	50,696
2010	51,623	51,727	51,927	52,371	51,912
2011	52,695	..	..	..	..
<b>Health care services - [62X]</b>					
2005	63,167	63,554	63,964	64,439	63,781
2006	64,614	64,788	65,202	65,748	65,088
2007	66,041	66,699	67,139	67,589	66,867
2008	68,066	68,455	68,947	69,553	68,755
2009	69,918	70,325	70,807	71,345	70,599
2010	71,743	72,033	72,313	72,867	72,239
2011	73,256	..	..	..	..

**Table 3-31**  
**Gross domestic product at basic prices, by industry, monthly, quarterly and annual — Arts, entertainment and recreation**

	Seasonally adjusted at annual rates					
	January	February	March	April	May	June
	millions of chained (2002) dollars					
<b>All industries - [T001]</b>						
2005	1,143,547	1,144,266	1,140,346	1,148,751	1,153,629	1,157,069
2006	1,184,765	1,187,443	1,190,174	1,190,411	1,190,914	1,188,967
2007	1,203,660	1,209,814	1,213,535	1,215,462	1,219,145	1,221,432
2008	1,227,593	1,225,918	1,225,444	1,227,674	1,227,609	1,230,049
2009	1,199,852	1,197,905	1,190,913	1,188,150	1,184,224	1,186,242
2010	1,218,415	1,220,944	1,226,813	1,227,488	1,230,963	1,234,661
2011	1,259,817	1,258,204	1,261,525	1,261,970	1,257,826	..
<b>Arts, entertainment and recreation - [71]</b>						
2005	10,331	10,292	10,155	10,379	10,397	10,775
2006	10,714	10,568	10,876	11,152	10,907	10,938
2007	10,959	10,933	11,045	10,983	10,826	11,198
2008	10,980	11,013	10,873	11,010	11,113	11,084
2009	11,211	11,290	11,212	11,335	11,114	11,116
2010	11,183	11,742	11,278	11,108	11,046	11,246
2011	11,198	11,111	11,090	11,036	11,022	..
<b>Performing arts, spectator sports and heritage institutions - [71X]</b>						
2005	4,772	4,697	4,631	4,826	4,790	5,205
2006	5,087	4,941	5,246	5,553	5,341	5,400
2007	5,392	5,369	5,388	5,372	5,194	5,494
2008	5,284	5,360	5,254	5,335	5,465	5,420
2009	5,575	5,616	5,552	5,640	5,362	5,441
2010	5,558	6,091	5,640	5,520	5,465	5,558
2011	5,425	5,371	5,369	5,339	5,317	..
<b>Amusement, gambling and recreation industries - [713]</b>						
2005	5,576	5,620	5,547	5,572	5,629	5,575
2006	5,640	5,641	5,637	5,597	5,570	5,539
2007	5,569	5,566	5,662	5,614	5,641	5,706
2008	5,705	5,659	5,626	5,681	5,650	5,667
2009	5,634	5,672	5,660	5,693	5,760	5,678
2010	5,623	5,634	5,634	5,585	5,581	5,688
2011	5,780	5,747	5,728	5,704	5,713	..
<b>Gambling industries - [7132]</b>						
2005	2,026	2,075	2,000	2,014	2,079	2,003
2006	2,028	2,014	2,005	1,971	1,934	1,906
2007	1,912	1,921	2,008	1,948	1,972	2,027
2008	1,984	1,941	1,916	1,977	1,968	1,978
2009	1,931	1,957	1,936	1,969	2,027	1,940
2010	1,885	1,901	1,915	1,879	1,870	1,974
2011	2,060	2,032	2,020	2,007	2,021	..
<b>Amusement and recreation industries - [713A]</b>						
2005	3,550	3,546	3,546	3,556	3,551	3,570
2006	3,608	3,625	3,630	3,625	3,632	3,631
2007	3,655	3,642	3,651	3,666	3,666	3,677
2008	3,717	3,715	3,707	3,701	3,679	3,686
2009	3,701	3,712	3,721	3,721	3,731	3,735
2010	3,735	3,730	3,716	3,703	3,709	3,711
2011	3,717	3,712	3,704	3,694	3,688	..

Table 3-31 – continued

## Gross domestic product at basic prices, by industry, monthly, quarterly and annual — Arts, entertainment and recreation

	Seasonally adjusted at annual rates					
	July	August	September	October	November	December
	millions of chained (2002) dollars					
<b>All industries - [T001]</b>						
2005	1,160,028	1,164,393	1,165,353	1,169,253	1,175,654	1,181,871
2006	1,191,165	1,192,085	1,190,448	1,192,434	1,195,178	1,202,852
2007	1,220,408	1,224,229	1,224,399	1,225,659	1,227,286	1,222,719
2008	1,235,916	1,230,890	1,230,454	1,230,785	1,220,842	1,208,539
2009	1,188,066	1,187,338	1,194,753	1,198,094	1,206,697	1,212,258
2010	1,235,029	1,238,392	1,237,685	1,241,959	1,247,335	1,253,938
2011	..	..	..	..	..	..
<b>Arts, entertainment and recreation - [71]</b>						
2005	10,919	10,959	10,804	10,981	10,895	10,925
2006	10,657	10,716	10,735	10,766	10,922	10,961
2007	11,205	11,165	11,287	11,215	11,249	10,979
2008	11,111	11,123	11,115	11,169	11,210	11,090
2009	11,075	11,097	11,106	11,107	11,099	11,158
2010	11,272	11,252	11,204	11,189	11,259	11,285
2011	..	..	..	..	..	..
<b>Performing arts, spectator sports and heritage institutions - [71X]</b>						
2005	5,324	5,415	5,318	5,287	5,306	5,317
2006	5,138	5,125	5,189	5,193	5,255	5,292
2007	5,483	5,472	5,560	5,416	5,415	5,209
2008	5,453	5,447	5,500	5,545	5,565	5,467
2009	5,427	5,453	5,460	5,516	5,505	5,551
2010	5,606	5,621	5,599	5,494	5,572	5,533
2011	..	..	..	..	..	..
<b>Amusement, gambling and recreation industries - [713]</b>						
2005	5,598	5,543	5,486	5,703	5,594	5,613
2006	5,527	5,600	5,553	5,580	5,676	5,676
2007	5,725	5,696	5,728	5,807	5,843	5,783
2008	5,660	5,679	5,615	5,622	5,644	5,623
2009	5,651	5,645	5,648	5,590	5,593	5,606
2010	5,665	5,627	5,601	5,698	5,686	5,755
2011	..	..	..	..	..	..
<b>Gambling industries - [7132]</b>						
2005	2,022	1,981	1,910	2,135	2,009	2,010
2006	1,877	1,947	1,895	1,912	2,008	2,011
2007	2,032	2,001	2,028	2,087	2,122	2,050
2008	1,972	1,996	1,933	1,933	1,954	1,921
2009	1,935	1,922	1,921	1,862	1,863	1,861
2010	1,957	1,916	1,894	1,981	1,967	2,037
2011	..	..	..	..	..	..
<b>Amusement and recreation industries - [713A]</b>						
2005	3,574	3,559	3,569	3,573	3,584	3,602
2006	3,648	3,653	3,657	3,666	3,666	3,663
2007	3,689	3,691	3,697	3,716	3,717	3,729
2008	3,685	3,680	3,680	3,685	3,687	3,700
2009	3,713	3,720	3,725	3,726	3,727	3,742
2010	3,705	3,709	3,704	3,714	3,717	3,715
2011	..	..	..	..	..	..



Table 3-31 – continued

## Gross domestic product at basic prices, by industry, monthly, quarterly and annual — Arts, entertainment and recreation

	Seasonally adjusted at annual rates				Annual
	First quarter	Second quarter	Third quarter	Fourth quarter	
	millions of chained (2002) dollars				
<b>All industries - [T001]</b>					
2005	1,142,720	1,153,150	1,163,258	1,175,593	1,158,680
2006	1,187,461	1,190,097	1,191,233	1,196,821	1,191,403
2007	1,209,003	1,218,680	1,223,012	1,225,221	1,218,979
2008	1,226,318	1,228,444	1,232,420	1,220,055	1,226,809
2009	1,196,223	1,186,205	1,190,052	1,205,683	1,194,541
2010	1,222,057	1,231,037	1,237,035	1,247,744	1,234,468
2011	1,259,849	..	..	..	..
<b>Arts, entertainment and recreation - [71]</b>					
2005	10,259	10,517	10,894	10,934	10,651
2006	10,719	10,999	10,703	10,883	10,826
2007	10,979	11,002	11,219	11,148	11,087
2008	10,955	11,069	11,116	11,156	11,074
2009	11,238	11,188	11,093	11,121	11,160
2010	11,401	11,133	11,243	11,244	11,255
2011	11,133	..	..	..	..
<b>Performing arts, spectator sports and heritage institutions - [71X]</b>					
2005	4,700	4,940	5,352	5,303	5,074
2006	5,091	5,431	5,151	5,247	5,230
2007	5,383	5,353	5,505	5,347	5,397
2008	5,299	5,407	5,467	5,526	5,425
2009	5,581	5,481	5,447	5,524	5,508
2010	5,763	5,514	5,609	5,533	5,605
2011	5,388	..	..	..	..
<b>Amusement, gambling and recreation industries - [713]</b>					
2005	5,581	5,592	5,542	5,637	5,588
2006	5,639	5,569	5,560	5,644	5,603
2007	5,599	5,654	5,716	5,811	5,695
2008	5,663	5,666	5,651	5,630	5,653
2009	5,655	5,710	5,648	5,596	5,652
2010	5,630	5,618	5,631	5,713	5,648
2011	5,752	..	..	..	..
<b>Gambling industries - [7132]</b>					
2005	2,034	2,032	1,971	2,051	2,022
2006	2,016	1,937	1,906	1,977	1,959
2007	1,947	1,982	2,020	2,086	2,009
2008	1,947	1,974	1,967	1,936	1,956
2009	1,941	1,979	1,926	1,862	1,927
2010	1,900	1,908	1,922	1,995	1,931
2011	2,037	..	..	..	..
<b>Amusement and recreation industries - [713A]</b>					
2005	3,547	3,559	3,567	3,586	3,565
2006	3,621	3,629	3,653	3,665	3,642
2007	3,649	3,670	3,692	3,721	3,683
2008	3,713	3,689	3,682	3,691	3,694
2009	3,711	3,729	3,719	3,732	3,723
2010	3,727	3,708	3,706	3,715	3,714
2011	3,711	..	..	..	..

Table 3-32

## Gross domestic product at basic prices, by industry, monthly, quarterly and annual — Accommodation and food services

	Seasonally adjusted at annual rates					
	January	February	March	April	May	June
	millions of chained (2002) dollars					
<b>All industries - [T001]</b>						
2005	1,143,547	1,144,266	1,140,346	1,148,751	1,153,629	1,157,069
2006	1,184,765	1,187,443	1,190,174	1,190,411	1,190,914	1,188,967
2007	1,203,660	1,209,814	1,213,535	1,215,462	1,219,145	1,221,432
2008	1,227,593	1,225,918	1,225,444	1,227,674	1,227,609	1,230,049
2009	1,199,852	1,197,905	1,190,913	1,188,150	1,184,224	1,186,242
2010	1,218,415	1,220,944	1,226,813	1,227,488	1,230,963	1,234,661
2011	1,259,817	1,258,204	1,261,525	1,261,970	1,257,826	..
<b>Accommodation and food services - [72]</b>						
2005	25,818	26,400	25,919	25,891	25,755	26,075
2006	26,548	26,314	26,259	26,174	26,345	26,106
2007	26,106	25,760	26,367	26,053	26,258	26,343
2008	27,505	27,218	27,243	27,357	27,421	27,407
2009	27,029	27,133	26,595	26,662	26,435	26,282
2010	27,105	27,655	27,239	27,124	27,061	27,154
2011	27,830	27,801	27,721	27,771	27,850	..
<b>Accommodation services - [721]</b>						
2005	9,057	9,418	9,071	9,041	9,060	9,247
2006	9,575	9,363	9,304	9,354	9,675	9,395
2007	9,084	9,090	9,322	9,266	9,468	9,385
2008	9,731	9,712	9,737	9,822	9,906	9,846
2009	9,825	9,739	9,471	9,444	9,188	9,235
2010	9,710	10,250	9,751	9,838	9,815	9,967
2011	10,342	10,344	10,359	10,360	10,546	..
<b>Food services and drinking places - [722]</b>						
2005	16,769	16,997	16,856	16,858	16,705	16,840
2006	16,995	16,968	16,969	16,839	16,701	16,733
2007	17,029	16,682	17,058	16,802	16,811	16,974
2008	17,788	17,523	17,524	17,555	17,538	17,582
2009	17,229	17,415	17,140	17,232	17,253	17,058
2010	17,414	17,440	17,507	17,310	17,270	17,217
2011	17,525	17,494	17,402	17,449	17,350	..

Table 3-32 – continued

## Gross domestic product at basic prices, by industry, monthly, quarterly and annual — Accommodation and food services

	Seasonally adjusted at annual rates					
	July	August	September	October	November	December
	millions of chained (2002) dollars					
<b>All industries - [T001]</b>						
2005	1,160,028	1,164,393	1,165,353	1,169,253	1,175,654	1,181,871
2006	1,191,165	1,192,085	1,190,448	1,192,434	1,195,178	1,202,852
2007	1,220,408	1,224,229	1,224,399	1,225,659	1,227,286	1,222,719
2008	1,235,916	1,230,890	1,230,454	1,230,785	1,220,842	1,208,539
2009	1,188,066	1,187,338	1,194,753	1,198,094	1,206,697	1,212,258
2010	1,235,029	1,238,392	1,237,685	1,241,959	1,247,335	1,253,938
2011	..	..	..	..	..	..
<b>Accommodation and food services - [72]</b>						
2005	26,146	26,161	25,750	25,797	26,075	25,997
2006	25,870	25,694	25,890	26,127	26,140	26,225
2007	26,548	26,486	26,914	27,201	27,055	27,281
2008	27,127	27,312	27,066	27,088	27,208	26,983
2009	26,590	26,863	26,695	26,717	26,601	27,072
2010	27,122	27,473	27,600	27,582	27,649	27,765
2011	..	..	..	..	..	..
<b>Accommodation services - [721]</b>						
2005	9,333	9,222	9,300	9,215	9,419	9,161
2006	9,164	8,979	9,114	9,214	9,182	9,161
2007	9,601	9,573	9,618	9,694	9,639	9,828
2008	9,706	9,819	9,857	9,788	9,866	9,838
2009	9,340	9,653	9,424	9,545	9,453	9,671
2010	9,953	10,147	10,238	10,257	10,272	10,298
2011	..	..	..	..	..	..
<b>Food services and drinking places - [722]</b>						
2005	16,830	16,950	16,473	16,601	16,680	16,849
2006	16,722	16,724	16,785	16,926	16,969	17,073
2007	16,970	16,937	17,314	17,523	17,433	17,475
2008	17,440	17,514	17,235	17,324	17,367	17,172
2009	17,260	17,230	17,284	17,190	17,164	17,420
2010	17,199	17,359	17,398	17,362	17,413	17,503
2011	..	..	..	..	..	..

Table 3-32 – continued

**Gross domestic product at basic prices, by industry, monthly, quarterly and annual — Accommodation and food services**

	Seasonally adjusted at annual rates				Annual
	First quarter	Second quarter	Third quarter	Fourth quarter	
	millions of chained (2002) dollars				
<b>All industries - [T001]</b>					
2005	1,142,720	1,153,150	1,163,258	1,175,593	1,158,680
2006	1,187,461	1,190,097	1,191,233	1,196,821	1,191,403
2007	1,209,003	1,218,680	1,223,012	1,225,221	1,218,979
2008	1,226,318	1,228,444	1,232,420	1,220,055	1,226,809
2009	1,196,223	1,186,205	1,190,052	1,205,683	1,194,541
2010	1,222,057	1,231,037	1,237,035	1,247,744	1,234,468
2011	1,259,849	..	..	..	..
<b>Accommodation and food services - [72]</b>					
2005	26,046	25,907	26,019	25,956	25,982
2006	26,374	26,208	25,818	26,164	26,141
2007	26,078	26,218	26,649	27,179	26,531
2008	27,322	27,395	27,168	27,093	27,245
2009	26,919	26,460	26,716	26,797	26,723
2010	27,333	27,113	27,398	27,665	27,377
2011	27,784	..	..	..	..
<b>Accommodation services - [721]</b>					
2005	9,182	9,116	9,285	9,265	9,212
2006	9,414	9,475	9,086	9,186	9,290
2007	9,165	9,373	9,597	9,720	9,464
2008	9,727	9,858	9,794	9,831	9,802
2009	9,678	9,289	9,472	9,556	9,499
2010	9,904	9,873	10,113	10,276	10,041
2011	10,348	..	..	..	..
<b>Food services and drinking places - [722]</b>					
2005	16,874	16,801	16,751	16,710	16,784
2006	16,977	16,758	16,744	16,989	16,867
2007	16,923	16,862	17,074	17,477	17,084
2008	17,612	17,558	17,396	17,288	17,464
2009	17,261	17,181	17,258	17,258	17,240
2010	17,454	17,266	17,319	17,426	17,366
2011	17,474	..	..	..	..

Table 3-33

## Gross domestic product at basic prices, by industry, monthly, quarterly and annual — Other services (except public administration)

	Seasonally adjusted at annual rates					
	January	February	March	April	May	June
	millions of chained (2002) dollars					
<b>All industries - [T001]</b>						
2005	1,143,547	1,144,266	1,140,346	1,148,751	1,153,629	1,157,069
2006	1,184,765	1,187,443	1,190,174	1,190,411	1,190,914	1,188,967
2007	1,203,660	1,209,814	1,213,535	1,215,462	1,219,145	1,221,432
2008	1,227,593	1,225,918	1,225,444	1,227,674	1,227,609	1,230,049
2009	1,199,852	1,197,905	1,190,913	1,188,150	1,184,224	1,186,242
2010	1,218,415	1,220,944	1,226,813	1,227,488	1,230,963	1,234,661
2011	1,259,817	1,258,204	1,261,525	1,261,970	1,257,826	..
<b>Other services (except public administration) - [81]</b>						
2005	29,149	29,274	29,245	29,537	29,562	29,715
2006	30,074	30,192	30,315	30,445	30,441	30,537
2007	30,899	30,948	31,109	31,244	31,305	31,473
2008	32,076	31,846	32,030	32,011	32,093	31,925
2009	32,052	32,176	31,929	31,988	31,854	31,941
2010	32,251	32,261	32,313	32,313	32,310	32,468
2011	32,862	32,915	32,986	33,039	33,091	..
<b>Repair and maintenance - [811]</b>						
2005	9,360	9,342	9,325	9,492	9,490	9,565
2006	9,528	9,579	9,619	9,643	9,574	9,596
2007	9,586	9,622	9,674	9,717	9,831	9,833
2008	10,009	9,913	10,034	9,958	10,009	9,875
2009	9,794	9,799	9,672	9,719	9,625	9,674
2010	9,821	9,798	9,799	9,837	9,805	9,892
2011	10,158	10,184	10,247	10,302	10,363	..
<b>Religious, grant-making, civic, and professional and similar organizations - [813]</b>						
2005	11,696	11,745	11,776	11,831	11,857	11,873
2006	12,111	12,144	12,192	12,220	12,256	12,313
2007	12,627	12,661	12,707	12,759	12,809	12,864
2008	13,056	13,075	13,106	13,139	13,147	13,151
2009	13,400	13,434	13,396	13,443	13,441	13,471
2010	13,451	13,460	13,476	13,501	13,501	13,521
2011	13,721	13,733	13,754	13,764	13,769	..
<b>Personal and laundry services and private households - [81A]</b>						
2005	8,098	8,187	8,147	8,216	8,218	8,280
2006	8,438	8,472	8,505	8,584	8,614	8,634
2007	8,697	8,675	8,737	8,778	8,677	8,787
2008	9,020	8,872	8,902	8,927	8,950	8,913
2009	8,880	8,962	8,884	8,850	8,812	8,821
2010	8,999	9,023	9,058	8,996	9,025	9,074
2011	9,006	9,020	9,006	8,995	8,981	..

Table 3-33 – continued

**Gross domestic product at basic prices, by industry, monthly, quarterly and annual — Other services (except public administration)**

	Seasonally adjusted at annual rates					
	July	August	September	October	November	December
	millions of chained (2002) dollars					
<b>All industries - [T001]</b>						
2005	1,160,028	1,164,393	1,165,353	1,169,253	1,175,654	1,181,871
2006	1,191,165	1,192,085	1,190,448	1,192,434	1,195,178	1,202,852
2007	1,220,408	1,224,229	1,224,399	1,225,659	1,227,286	1,222,719
2008	1,235,916	1,230,890	1,230,454	1,230,785	1,220,842	1,208,539
2009	1,188,066	1,187,338	1,194,753	1,198,094	1,206,697	1,212,258
2010	1,235,029	1,238,392	1,237,685	1,241,959	1,247,335	1,253,938
2011	..	..	..	..	..	..
<b>Other services (except public administration) - [81]</b>						
2005	29,730	29,737	29,782	29,854	29,957	30,054
2006	30,609	30,633	30,655	30,742	30,669	30,856
2007	31,608	31,609	31,623	31,818	31,841	31,827
2008	32,065	32,205	32,183	32,342	32,260	32,164
2009	31,879	31,910	31,957	31,950	31,930	32,141
2010	32,405	32,464	32,464	32,699	32,786	32,892
2011	..	..	..	..	..	..
<b>Repair and maintenance - [811]</b>						
2005	9,523	9,552	9,523	9,523	9,551	9,586
2006	9,622	9,577	9,592	9,607	9,504	9,651
2007	9,906	9,890	9,858	9,878	9,978	9,923
2008	9,943	9,929	9,964	10,069	9,962	9,871
2009	9,574	9,614	9,678	9,692	9,694	9,806
2010	9,867	9,935	9,965	10,072	10,119	10,172
2011	..	..	..	..	..	..
<b>Religious, grant-making, civic, and professional and similar organizations - [813]</b>						
2005	11,911	11,942	11,992	12,014	12,053	12,098
2006	12,348	12,392	12,429	12,474	12,528	12,553
2007	12,890	12,923	12,963	12,992	12,997	12,996
2008	13,191	13,209	13,265	13,346	13,349	13,380
2009	13,491	13,473	13,474	13,463	13,456	13,448
2010	13,531	13,550	13,586	13,634	13,650	13,682
2011	..	..	..	..	..	..
<b>Personal and laundry services and private households - [81A]</b>						
2005	8,297	8,246	8,271	8,319	8,356	8,377
2006	8,642	8,670	8,641	8,668	8,646	8,662
2007	8,823	8,807	8,815	8,960	8,877	8,919
2008	8,946	9,079	8,968	8,944	8,966	8,932
2009	8,840	8,847	8,829	8,820	8,805	8,908
2010	9,028	9,000	8,936	9,013	9,037	9,057
2011	..	..	..	..	..	..

Table 3-33 – continued

**Gross domestic product at basic prices, by industry, monthly, quarterly and annual — Other services (except public administration)**

	Seasonally adjusted at annual rates				Annual
	First quarter	Second quarter	Third quarter	Fourth quarter	
	millions of chained (2002) dollars				
<b>All industries - [T001]</b>					
2005	1,142,720	1,153,150	1,163,258	1,175,593	1,158,680
2006	1,187,461	1,190,097	1,191,233	1,196,821	1,191,403
2007	1,209,003	1,218,680	1,223,012	1,225,221	1,218,979
2008	1,226,318	1,228,444	1,232,420	1,220,055	1,226,809
2009	1,196,223	1,186,205	1,190,052	1,205,683	1,194,541
2010	1,222,057	1,231,037	1,237,035	1,247,744	1,234,468
2011	1,259,849	..	..	..	..
<b>Other services (except public administration) - [81]</b>					
2005	29,223	29,605	29,750	29,955	29,633
2006	30,194	30,474	30,632	30,756	30,514
2007	30,985	31,341	31,613	31,829	31,442
2008	31,984	32,010	32,151	32,255	32,100
2009	32,052	31,928	31,915	32,007	31,976
2010	32,275	32,364	32,444	32,792	32,469
2011	32,921	..	..	..	..
<b>Repair and maintenance - [811]</b>					
2005	9,342	9,516	9,533	9,553	9,486
2006	9,575	9,604	9,597	9,587	9,591
2007	9,627	9,794	9,885	9,926	9,808
2008	9,985	9,947	9,945	9,967	9,961
2009	9,755	9,673	9,622	9,731	9,695
2010	9,806	9,845	9,922	10,121	9,924
2011	10,196	..	..	..	..
<b>Religious, grant-making, civic, and professional and similar organizations - [813]</b>					
2005	11,739	11,854	11,948	12,055	11,899
2006	12,149	12,263	12,390	12,518	12,330
2007	12,665	12,811	12,925	12,995	12,849
2008	13,079	13,146	13,222	13,358	13,201
2009	13,410	13,452	13,479	13,456	13,449
2010	13,462	13,508	13,556	13,655	13,545
2011	13,736	..	..	..	..
<b>Personal and laundry services and private households - [81A]</b>					
2005	8,144	8,238	8,271	8,351	8,251
2006	8,472	8,611	8,651	8,659	8,598
2007	8,703	8,747	8,815	8,919	8,796
2008	8,931	8,930	8,998	8,947	8,952
2009	8,909	8,828	8,839	8,844	8,855
2010	9,027	9,032	8,988	9,036	9,020
2011	9,011	..	..	..	..

**Table 3-34**  
**Gross domestic product at basic prices, by industry, monthly, quarterly and annual — Public administration**

	Seasonally adjusted at annual rates					
	January	February	March	April	May	June
	millions of chained (2002) dollars					
<b>All industries - [T001]</b>						
2005	1,143,547	1,144,266	1,140,346	1,148,751	1,153,629	1,157,069
2006	1,184,765	1,187,443	1,190,174	1,190,411	1,190,914	1,188,967
2007	1,203,660	1,209,814	1,213,535	1,215,462	1,219,145	1,221,432
2008	1,227,593	1,225,918	1,225,444	1,227,674	1,227,609	1,230,049
2009	1,199,852	1,197,905	1,190,913	1,188,150	1,184,224	1,186,242
2010	1,218,415	1,220,944	1,226,813	1,227,488	1,230,963	1,234,661
2011	1,259,817	1,258,204	1,261,525	1,261,970	1,257,826	..
<b>Public administration - [91]</b>						
2005	64,407	64,595	64,500	64,640	64,605	64,844
2006	66,530	66,765	66,892	67,268	67,802	67,813
2007	68,330	68,473	68,674	68,898	69,037	69,193
2008	70,133	70,328	70,455	70,687	70,898	71,059
2009	72,292	72,467	72,590	72,706	72,857	73,002
2010	74,518	74,450	74,426	74,436	74,559	74,686
2011	75,523	75,480	75,490	75,627	75,970	..
<b>Federal government public administration - [911]</b>						
2005	28,378	28,425	28,415	28,403	28,381	28,412
2006	29,028	29,134	29,184	29,497	29,959	29,922
2007	29,638	29,652	29,697	29,800	29,852	29,922
2008	30,475	30,589	30,633	30,779	30,865	30,924
2009	31,319	31,402	31,468	31,540	31,625	31,764
2010	32,490	32,461	32,480	32,447	32,488	32,526
2011	32,850	32,851	32,881	33,037	33,426	..
<b>Defence services - [9111]</b>						
2005	7,108	7,105	7,102	7,085	7,071	7,059
2006	7,162	7,197	7,227	7,248	7,279	7,318
2007	7,481	7,479	7,500	7,547	7,593	7,665
2008	7,878	7,914	7,897	7,954	7,994	8,025
2009	8,176	8,198	8,215	8,219	8,231	8,258
2010	8,603	8,600	8,593	8,583	8,576	8,566
2011	8,600	8,576	8,558	8,566	8,610	..
<b>Federal government public administration (except defence) - [911A]</b>						
2005	21,268	21,318	21,310	21,316	21,309	21,352
2006	21,866	21,936	21,957	22,250	22,681	22,606
2007	22,155	22,172	22,197	22,254	22,261	22,261
2008	22,603	22,681	22,742	22,831	22,877	22,906
2009	23,151	23,212	23,261	23,329	23,402	23,513
2010	23,899	23,873	23,899	23,876	23,924	23,970
2011	24,259	24,284	24,331	24,477	24,821	..
<b>Provincial and territorial public administration - [912]</b>						
2005	19,232	19,309	19,283	19,292	19,282	19,327
2006	19,681	19,760	19,798	19,841	19,898	19,954
2007	20,214	20,277	20,359	20,439	20,473	20,521
2008	20,669	20,684	20,740	20,777	20,835	20,878
2009	21,250	21,289	21,310	21,312	21,331	21,383
2010	21,765	21,764	21,743	21,765	21,808	21,855
2011	22,206	22,182	22,182	22,205	22,182	..
<b>Local, municipal and regional public administration - [913]</b>						
2005	16,794	16,858	16,800	16,939	16,937	17,093
2006	17,802	17,855	17,891	17,915	17,930	17,922
2007	18,459	18,523	18,596	18,636	18,690	18,726
2008	18,968	19,035	19,062	19,112	19,178	19,238
2009	19,702	19,756	19,793	19,833	19,881	19,836
2010	20,246	20,206	20,185	20,204	20,243	20,286
2011	20,446	20,426	20,406	20,366	20,345	..



Table 3-34 – continued

## Gross domestic product at basic prices, by industry, monthly, quarterly and annual — Public administration

	Seasonally adjusted at annual rates					
	July	August	September	October	November	December
millions of chained (2002) dollars						
<b>All industries - [T001]</b>						
2005	1,160,028	1,164,393	1,165,353	1,169,253	1,175,654	1,181,871
2006	1,191,165	1,192,085	1,190,448	1,192,434	1,195,178	1,202,852
2007	1,220,408	1,224,229	1,224,399	1,225,659	1,227,286	1,222,719
2008	1,235,916	1,230,890	1,230,454	1,230,785	1,220,842	1,208,539
2009	1,188,066	1,187,338	1,194,753	1,198,094	1,206,697	1,212,258
2010	1,235,029	1,238,392	1,237,685	1,241,959	1,247,335	1,253,938
2011	..	..	..	..	..	..
<b>Public administration - [91]</b>						
2005	64,937	65,153	65,445	65,850	66,068	66,336
2006	67,766	67,593	67,542	67,599	67,813	68,041
2007	69,310	69,396	69,421	69,515	69,614	69,771
2008	71,282	71,534	71,796	72,148	72,184	72,213
2009	72,882	73,473	73,691	73,967	74,212	74,456
2010	74,856	75,015	75,250	75,396	75,534	75,573
2011	..	..	..	..	..	..
<b>Federal government public administration - [911]</b>						
2005	28,426	28,465	28,590	28,736	28,887	28,962
2006	29,833	29,627	29,522	29,458	29,533	29,591
2007	29,989	30,033	30,070	30,121	30,157	30,241
2008	31,013	31,125	31,246	31,400	31,317	31,274
2009	31,906	32,022	32,122	32,251	32,336	32,446
2010	32,593	32,667	32,788	32,878	32,927	32,901
2011	..	..	..	..	..	..
<b>Defence services - [9111]</b>						
2005	7,044	7,037	7,053	7,113	7,145	7,134
2006	7,346	7,383	7,404	7,434	7,446	7,468
2007	7,696	7,719	7,741	7,778	7,812	7,849
2008	8,051	8,084	8,128	8,142	8,157	8,171
2009	8,306	8,358	8,402	8,458	8,513	8,585
2010	8,561	8,566	8,610	8,653	8,653	8,627
2011	..	..	..	..	..	..
<b>Federal government public administration (except defence) - [911A]</b>						
2005	21,382	21,427	21,537	21,622	21,743	21,828
2006	22,487	22,245	22,119	22,026	22,089	22,126
2007	22,296	22,318	22,334	22,349	22,352	22,399
2008	22,969	23,048	23,125	23,265	23,167	23,112
2009	23,608	23,672	23,729	23,802	23,834	23,873
2010	24,043	24,110	24,187	24,236	24,284	24,284
2011	..	..	..	..	..	..
<b>Provincial and territorial public administration - [912]</b>						
2005	19,361	19,363	19,422	19,476	19,510	19,595
2006	19,960	19,964	19,987	20,026	20,071	20,112
2007	20,558	20,584	20,584	20,584	20,606	20,633
2008	20,954	21,017	21,082	21,152	21,225	21,234
2009	21,450	21,511	21,577	21,647	21,706	21,765
2010	21,919	21,984	22,057	22,094	22,161	22,205
2011	..	..	..	..	..	..
<b>Local, municipal and regional public administration - [913]</b>						
2005	17,141	17,313	17,421	17,619	17,652	17,761
2006	17,958	17,985	18,016	18,097	18,190	18,319
2007	18,740	18,757	18,744	18,788	18,831	18,874
2008	19,295	19,372	19,448	19,577	19,622	19,684
2009	19,507	19,922	19,973	20,050	20,152	20,227
2010	20,324	20,344	20,386	20,404	20,427	20,447
2011	..	..	..	..	..	..

Table 3-34 – continued

## Gross domestic product at basic prices, by industry, monthly, quarterly and annual — Public administration

	Seasonally adjusted at annual rates				Annual
	First quarter	Second quarter	Third quarter	Fourth quarter	
millions of chained (2002) dollars					
<b>All industries - [T001]</b>					
2005	1,142,720	1,153,150	1,163,258	1,175,593	1,158,680
2006	1,187,461	1,190,097	1,191,233	1,196,821	1,191,403
2007	1,209,003	1,218,680	1,223,012	1,225,221	1,218,979
2008	1,226,318	1,228,444	1,232,420	1,220,055	1,226,809
2009	1,196,223	1,186,205	1,190,052	1,205,683	1,194,541
2010	1,222,057	1,231,037	1,237,035	1,247,744	1,234,468
2011	1,259,849	..	..	..	..
<b>Public administration - [91]</b>					
2005	64,501	64,696	65,178	66,085	65,115
2006	66,729	67,628	67,634	67,818	67,452
2007	68,492	69,043	69,376	69,633	69,136
2008	70,305	70,881	71,537	72,182	71,226
2009	72,450	72,855	73,349	74,212	73,216
2010	74,465	74,560	75,040	75,501	74,892
2011	75,498	..	..	..	..
<b>Federal government public administration - [911]</b>					
2005	28,406	28,399	28,494	28,862	28,540
2006	29,115	29,793	29,661	29,527	29,524
2007	29,662	29,858	30,031	30,173	29,931
2008	30,566	30,856	31,128	31,330	30,970
2009	31,396	31,643	32,017	32,344	31,850
2010	32,477	32,487	32,683	32,902	32,637
2011	32,861	..	..	..	..
<b>Defence services - [9111]</b>					
2005	7,105	7,072	7,045	7,131	7,088
2006	7,195	7,282	7,378	7,449	7,326
2007	7,487	7,602	7,719	7,813	7,655
2008	7,896	7,991	8,088	8,157	8,033
2009	8,196	8,236	8,355	8,519	8,327
2010	8,599	8,575	8,579	8,644	8,599
2011	8,578	..	..	..	..
<b>Federal government public administration (except defence) - [911A]</b>					
2005	21,299	21,326	21,449	21,731	21,451
2006	21,920	22,512	22,284	22,080	22,199
2007	22,175	22,259	22,316	22,367	22,279
2008	22,675	22,871	23,047	23,181	22,944
2009	23,208	23,415	23,670	23,836	23,532
2010	23,890	23,923	24,113	24,268	24,049
2011	24,291	..	..	..	..
<b>Provincial and territorial public administration - [912]</b>					
2005	19,275	19,300	19,382	19,527	19,371
2006	19,746	19,898	19,970	20,070	19,921
2007	20,283	20,478	20,575	20,608	20,486
2008	20,698	20,830	21,018	21,204	20,937
2009	21,283	21,342	21,513	21,706	21,461
2010	21,757	21,809	21,987	22,153	21,927
2011	22,190	..	..	..	..
<b>Local, municipal and regional public administration - [913]</b>					
2005	16,817	16,990	17,292	17,677	17,194
2006	17,849	17,922	17,986	18,202	17,990
2007	18,526	18,684	18,747	18,831	18,697
2008	19,022	19,176	19,372	19,628	19,299
2009	19,750	19,850	19,801	20,143	19,886
2010	20,212	20,244	20,351	20,426	20,308
2011	20,426	..	..	..	..

# Appendix I

## Industry code concordances

Text table 1  
Concordances table

	Industry code	Naics 2002	Input-output worksheet level (W)
<b>All industries</b>	<i>[T001]</i>	<b>11 to 91</b>	...
<b>Agriculture, forestry, fishing and hunting</b>	<i>[11]</i>	<b>11</b>	...
Crop and animal production	<i>[11A]</i>	111, 112	...
Crop production	<i>[111]</i>	111	111400, 111A00
Animal production	<i>[112]</i>	112	112500, 112A00
Forestry and logging	<i>[113]</i>	113	113000
Fishing, hunting and trapping	<i>[114]</i>	114	114000
Support activities for agriculture and forestry	<i>[115]</i>	115	115100, 115200, 115300
<b>Mining and oil and gas extraction</b>	<i>[21]</i>	<b>21</b>	...
Oil and gas extraction	<i>[211]</i>	211	211100
Mining (except oil and gas)	<i>[212]</i>	212	...
Coal mining	<i>[2121]</i>	2121	212100
Metal ore mining	<i>[2122]</i>	2122	...
Iron ore mining	<i>[21221]</i>	21221	212210
Gold and silver ore mining	<i>[21222]</i>	21222	212220
Copper, nickel, lead and zinc ore mining	<i>[21223]</i>	21223	212230
Other metal ore mining	<i>[21229]</i>	21229	212290
Non-metallic mineral mining and quarrying	<i>[2123]</i>	2123	...
Stone mining and quarrying	<i>[21231]</i>	21231	212310
Sand, gravel, clay, and ceramic and refractory minerals mining and quarrying	<i>[21232]</i>	21232	212320
Other non-metallic mineral mining and quarrying	<i>[21239]</i>	21239	...
Salt mining	<i>[212393]</i>	212393	212393
Potash mining	<i>[212396]</i>	212396	212396
Miscellaneous non-metallic mineral mining and quarrying including diamond and asbestos	<i>[21239X]</i>	212392, 212394, 212395, 212397, 212398	212392, 212394, 21239A
Support activities for mining and oil and gas extraction	<i>[213]</i>	213	213100
<b>Utilities</b>	<i>[22]</i>	<b>22</b>	...
Electric power generation, transmission and distribution	<i>[2211]</i>	2211	221100
Natural gas distribution, water, sewage and other systems	<i>[221A]</i>	2212, 2213	...
Natural gas distribution	<i>[2212]</i>	2212	221200
Water, sewage and other systems	<i>[2213]</i>	2213	221300
<b>Construction</b>	<i>[23]</i>	<b>23</b>	...
Residential building construction	<i>[230A]</i>	...	2300A0
Non-residential building construction	<i>[230B]</i>	...	2300B0
Engineering, repair and other construction activities	<i>[230Y]</i>	...	2300C0 to 2300I0
<b>Manufacturing</b>	<i>[31-33]</i>	<b>31-33</b>	...
<b>Food manufacturing</b>	<i>[311]</i>	<b>311</b>	...
Animal food manufacturing	<i>[3111]</i>	3111	311100
Grain and oilseed milling	<i>[3112]</i>	3112	...
Sugar and confectionery product manufacturing	<i>[3113]</i>	3113	...
Fruit and vegetable preserving and specialty food manufacturing	<i>[3114]</i>	3114	311410, 311420
Dairy product manufacturing	<i>[3115]</i>	3115	311500
Meat product manufacturing	<i>[3116]</i>	3116	...
Animal (except poultry) slaughtering	<i>[311611]</i>	311611	311611
Rendering and meat processing from carcasses	<i>[311614]</i>	311614	311614
Poultry processing	<i>[311615]</i>	311615	311615
Seafood product preparation and packaging	<i>[3117]</i>	3117	311700
Bakeries and tortilla manufacturing	<i>[3118]</i>	3118	311810, 311821, 311822, 31182A
Other food manufacturing	<i>[3119]</i>	3119	...

Text table 1 – continued

## Concordances table

	Industry code	Naics 2002	Input-output worksheet level (W)
Miscellaneous food manufacturing	[311A]	3112, 3118, 3119	...
<b>Beverage and tobacco product manufacturing</b>	[312]	<b>312</b>	...
Beverage manufacturing	[3121]	3121	...
Soft drink and ice manufacturing	[31211]	31211	312110
Breweries	[31212]	31212	312120
Wineries	[31213]	31213	312130
Distilleries	[31214]	31214	312140
Tobacco manufacturing	[3122]	3122	312200
<b>Textile, clothing and leather product manufacturing</b>	[31X]	<b>313, 314, 315, 316</b>	...
Textile and textile product mills	[31A]	313, 314	...
<b>Textile mills</b>	[313]	<b>313</b>	...
<b>Textile product mills</b>	[314]	<b>314</b>	...
<b>Clothing manufacturing</b>	[315]	<b>315</b>	...
<b>Leather and allied product manufacturing</b>	[316]	<b>316</b>	...
<b>Wood product manufacturing</b>	[321]	<b>321</b>	...
Sawmills and wood preservation	[3211]	3211	321100
Veneer, plywood and engineered wood product manufacturing	[3212]	3212	...
Veneer and plywood mills	[32121A]	321211, 321212	32121A
Structural wood product manufacturing	[321215]	321215	321215
Particle board, fibreboard and waferboard mills	[32121B]	321216, 321217	32121B
Other wood product manufacturing	[3219]	3219	...
Millwork	[32191]	32191	321911, 321919
Wood container and other wood product manufacturing	[3219X]	32192, 32199	321920, 321990
<b>Paper manufacturing</b>	[322]	<b>322</b>	...
Pulp, paper and paperboard mills	[3221]	3221	...
Pulp mills	[32211]	32211	322110
Paper mills	[32212]	32212	...
Paper (except newsprint) mills	[322121]	322121	322121
Newsprint mills	[322122]	322122	322122
Paperboard mills	[32213]	32213	322130
Converted paper product manufacturing	[3222]	3222	...
Paperboard container manufacturing	[32221]	32221	322210
Paper bag and coated and treated paper manufacturing	[32222]	32222	322220
Stationery and other converted paper product manufacturing	[3222X]	32223, 32229	322230, 322290
<b>Printing and related support activities</b>	[323]	<b>323</b>	...
Printing	[32311]	32311	323110
Support activities for printing	[32312]	32312	323120
<b>Petroleum and coal products manufacturing</b>	[324]	<b>324</b>	...
Asphalt paving, roofing and saturated materials manufacturing	[32412]	32412	324120
Refineries and other petroleum and coal products manufacturing	[3241X]	32411, 32419	324110, 324190
<b>Chemical manufacturing</b>	[325]	<b>325</b>	...
Basic chemical manufacturing	[3251]	3251	...
Petrochemical manufacturing	[32511]	32511	325110
Other basic chemical manufacturing	[3251X]	32512, 32513, 32518, 32519	325120, 325130, 3251A0
Resin, synthetic rubber, and artificial and synthetic fibres and filaments manufacturing	[3252]	3252	325200
Pesticide, fertilizer and other agricultural chemical manufacturing	[3253]	3253	325310, 325320
Pharmaceutical and medicine manufacturing	[3254]	3254	325400
Miscellaneous chemical product manufacturing	[325A]	3255, 3256, 3259	...
Paint, coating and adhesive manufacturing	[3255]	3255	325510, 325520
Soap, cleaning compound and toilet preparation manufacturing	[3256]	3256	...
Soap and cleaning compound manufacturing	[32561]	32561	325610
Toilet preparation manufacturing	[32562]	32562	325620
Other chemical product manufacturing	[3259]	3259	325900
<b>Plastics and rubber products manufacturing</b>	[326]	<b>326</b>	...
Plastic product manufacturing	[3261]	3261	...
Plastics packaging materials and unlaminated film and sheet manufacturing	[32611]	32611	326110
Plastics pipe, pipe fitting and unlaminated profile shape manufacturing	[32612]	32612	326120
Laminated plastics, plastic bottle and foam product manufacturing	[3261X]	32613, 32614, 32615, 32616	326130, 326160, 3261A0
Other plastic product manufacturing	[32619]	32619	...
Motor vehicle plastic parts manufacturing	[326193]	326193	326193
Miscellaneous plastic product manufacturing	[32619A]	326191, 326198	32619A
Rubber product manufacturing	[3262]	3262	...

Text table 1 – continued

## Concordances table

	Industry code	Naics 2002	Input-output worksheet level (W)
Tire manufacturing	[32621]	32621	326210
Rubber and plastic hose and belting manufacturing	[32622]	32622	326220
Other rubber product manufacturing	[32629]	32629	326290
<b>Non-metallic mineral product manufacturing</b>	[327]	<b>327</b>	...
Clay product and refractory manufacturing	[3271]	3271	327100
Glass and glass product manufacturing	[3272]	3272	327200
Cement and concrete product manufacturing	[3273]	3273	...
Cement manufacturing	[32731]	32731	327310
Ready-mix concrete manufacturing	[32732]	32732	327320
Concrete product manufacturing	[3273A]	32733, 32739	3273A0
Lime and gypsum product manufacturing	[3274]	3274	327400
Other non-metallic mineral product manufacturing	[3279]	3279	327900
Miscellaneous non-metallic mineral product manufacturing	[327A]	3271, 3272, 3274, 3279	...
<b>Primary and fabricated metal products manufacturing</b>	[33A]	<b>331, 332</b>	...
<b>Primary metal manufacturing</b>	[331]	<b>331</b>	...
Iron and steel mills and ferro-alloy manufacturing	[3311]	3311	331100
Steel product manufacturing from purchased steel	[3312]	3312	...
Alumina and aluminum production and processing	[3313]	3313	...
Non-ferrous metal (except aluminum) production and processing	[3314]	3314	...
Foundries	[3315]	3315	...
Ferrous metal foundries	[33151]	33151	331510
Non-ferrous metal foundries	[33152]	33152	331520
<b>Fabricated metal product manufacturing</b>	[332]	<b>332</b>	...
Forging and stamping	[3321]	3321	332100
Cutlery and hand tool manufacturing	[3322]	3322	332200
Architectural and structural metals manufacturing	[3323]	3323	...
Plate work and fabricated structural product manufacturing	[33231]	33231	332311, 33231A
Ornamental and architectural metal products manufacturing	[33232]	33232	332320
Boiler, tank and shipping container manufacturing	[3324]	3324	332410, 332420, 332430
Hardware manufacturing	[3325]	3325	332500
Spring and wire product manufacturing	[3326]	3326	332600
Machine shops, turned product, and screw, nut and bolt manufacturing	[3327]	3327	332710, 332720
Coating, engraving, heat treating and allied activities	[3328]	3328	332800
Other fabricated metal product manufacturing	[3329]	3329	332900
<b>Machinery manufacturing</b>	[333]	<b>333</b>	...
Agricultural, construction and mining machinery manufacturing	[3331]	3331	...
Agricultural implement manufacturing	[33311]	33311	333110
Construction, mining and oil and gas field machinery manufacturing	[3331X]	33312, 33313	333120, 333130
Industrial machinery manufacturing	[3332]	3332	333200
Commercial and service industry machinery manufacturing	[3333]	3333	333300
Ventilation, heating, air-conditioning and commercial refrigeration equipment manufacturing	[3334]	3334	333400
Metalworking machinery manufacturing	[3335]	3335	333500
Engine, turbine and power transmission equipment manufacturing	[3336]	3336	333600
Other general-purpose machinery manufacturing	[3339]	3339	333910, 333920, 333990
<b>Computer and electronic product manufacturing</b>	[334]	<b>334</b>	...
Computer and peripheral equipment manufacturing	[3341]	3341	334100
Electronic product manufacturing	[334A]	3342, 3343, 3344, 3345, 3346	...
Communications equipment manufacturing	[3342]	3342	...
Semiconductor and other electronic component manufacturing	[3344]	3344	334400
Audio, video and other instruments manufacturing	[334X]	3343, 3345	334300, 334500
Manufacturing and reproducing magnetic and optical media	[3346]	3346	334600
<b>Electrical equipment, appliance and component manufacturing</b>	[335]	<b>335</b>	...
Electric lighting equipment manufacturing	[3351]	3351	335100
Household appliance manufacturing	[3352]	3352	335200
Electrical equipment manufacturing	[3353]	3353	335311, 335312, 335315
Other electrical equipment and component manufacturing	[3359]	3359	...
Communication and energy wire and cable manufacturing	[33592]	33592	335920
Battery, wiring devices and miscellaneous electrical equipment manufacturing	[3359X]	33591, 33593, 33598	335910, 3359A0
Electric equipment and component manufacturing	[335A]	3351, 3353, 3359	...
<b>Transportation equipment manufacturing</b>	[336]	<b>336</b>	...
Motor vehicle manufacturing	[3361]	3361	336110, 336120
Motor vehicle body and trailer manufacturing	[3362]	3362	336200

Text table 1 – continued

## Concordances table

	Industry code	Naics 2002	Input-output worksheet level (W)
Motor vehicle parts manufacturing	[3363]	3363	...
Motor vehicle gasoline engine and engine parts manufacturing	[33631]	33631	336310
Motor vehicle electrical and electronic equipment manufacturing	[33632]	33632	336320
Motor vehicle steering and suspension components (except spring) manufacturing	[33633]	33633	336330
Motor vehicle brake system manufacturing	[33634]	33634	336340
Motor vehicle transmission and power train parts manufacturing	[33635]	33635	336350
Motor vehicle seating and interior trim manufacturing	[33636]	33636	336360
Motor vehicle metal stamping	[33637]	33637	336370
Other motor vehicle parts manufacturing	[33639]	33639	336390
Aerospace product and parts manufacturing	[3364]	3364	336400
Railroad rolling stock manufacturing	[3365]	3365	336500
Ship and boat building	[3366]	3366	336611, 336612
Other transportation equipment manufacturing	[3369]	3369	336900
<b>Furniture and related product manufacturing</b>	[337]	<b>337</b>	...
Household and institutional furniture and kitchen cabinet manufacturing	[3371]	3371	337110, 337127, 33712A
Office furniture (including fixtures) manufacturing	[3372]	3372	337200
Other furniture-related product manufacturing	[3379]	3379	337900
<b>Miscellaneous manufacturing</b>	[339]	<b>339</b>	...
Medical equipment and supplies manufacturing	[3391]	3391	339100
Other miscellaneous manufacturing	[3399]	3399	...
Jewellery and silverware manufacturing	[33991]	33991	339910
Sporting and athletic goods, toy and game manufacturing	[3399X]	33992, 33993	339920, 339930
Other manufacturing	[3399Y]	33994, 33995, 33999	339940, 339950, 339990
<b>Wholesale trade</b>	[41]	<b>41</b>	410000
<b>Retail trade</b>	[44-45]	<b>44-45</b>	4A0000
<b>Transportation and warehousing</b>	[48-49]	<b>48-49</b>	...
Air transportation	[481]	481	481000
Rail transportation	[482]	482	482000
Water transportation	[483]	483	483000
Truck transportation	[484]	484	484000
Transit and ground passenger transportation	[485]	485	...
Urban transit systems	[4851]	4851	485100
Taxi and limousine service	[4853]	4853	485300
All other transit and ground passenger transportation	[485Y]	4852, 4854, 4855, 4859	485200, 485A00
Pipeline transportation	[486]	486	...
Pipeline transportation of natural gas	[4862]	4862	486200
Crude oil and other pipeline transportation	[486A]	4861, 4869	486A00
Scenic and sightseeing transportation and support activities for transportation	[48B]	487, 488	487000, 488000
Other transportation services	[48A]	481, 482, 483, 487, 488	...
Transit, ground passenger and sightseeing transportation	[48Y]	485, 487	...
Postal service and couriers and messengers	[49A]	491, 492	...
Postal service	[491]	491	491000
Couriers and messengers	[492]	492	492000
Warehousing and storage	[493]	493	...
Farm product warehousing and storage	[49313]	49313	493130
All other warehousing and storage	[4931A]	49311, 49312, 49319	4931A0
<b>Information and cultural industries</b>	[51]	<b>51</b>	...
Publishing industries (except Internet)	[511]	511	511A00, 511200
Motion picture and sound recording industries	[512]	512	...
Broadcasting (except Internet)	[515]	515	...
Radio and television broadcasting	[5151]	5151	515100
Pay and specialty television	[5152]	5152	515200
Telecommunications	[517]	517	...
Cable and other program distribution	[5175]	5175	517500
Telecommunications (except program distribution)	[517A]	5171, 5172, 5173, 5174, 5179	517A00
Internet service providers, web search portals, and data processing services	[518]	516, 518	516000, 518100, 518200
Other information services	[519]	519	519000
Publishing industries, information services and data processing services	[51A]	511, 516, 518, 519	...

Text table 1 – continued

## Concordances table

	Industry code	Naics 2002	Input-output worksheet level (W)
Pay TV, specialty TV and program distribution and telecommunications	[513A]	5152, 517	...
<b>Finance, insurance, real estate, rental and leasing and management of companies and enterprises</b>	[5A]	<b>52, 53, 55</b>	...
Finance and insurance	[52]	52	...
Monetary authorities and credit intermediation and related activities	[52X]	521, 522	...
Monetary authorities and depository credit intermediation	[521X]	521, 5221	...
Local credit unions	[52213]	52213	5A0120
Central bank, banks and other depository credit intermediation	[5220X]	521, 52211, 52219	5A0110, 5A0130
Non-depository credit intermediation and activities related to credit intermediation	[522Y]	5222, 5223	5A0610
Insurance carriers and related activities	[524]	524	...
Insurance carriers	[5241]	5241	5A0200
Agencies, brokerages and other insurance related activities	[5242]	5242	5A0620
Securities, commodity contracts and other financial vehicles	[52Y]	523, 526	5A0630
Real estate and rental and leasing	[53]	53	...
Real estate	[531]	531	...
Lessors of real estate	[5311]	5311	...
Owner-occupied dwellings	[5311Y]	...	5A0400
Other lessors of real estate	[5311X]	...	5A0300
Offices of real estate agents and brokers and related activities	[531X]	5312, 5313	5A0640
Rental and leasing services and lessors of non-financial intangible assets	[53X]	532, 533	...
Automotive equipment rental and leasing	[5321]	5321	5A0510
Rental and leasing (except automotive equipment) and lessors of non-financial intangible assets	[532X]	5322, 5323, 5324, 533	5A0520
Other finance, insurance, real estate and management of companies and enterprises	[5AX]	5222, 5223, 523, 5242, 526, 5312, 5313, 55	...
<b>Professional, scientific and technical services</b>	[54]	<b>54</b>	...
Legal, accounting and architectural, engineering and related services	[541X]	5411, 5412, 5413	...
Legal, accounting, tax preparation and bookkeeping services	[541A]	5411, 5412	541A00
Architectural, engineering and related services	[5413]	5413	541300
Advertising and related services	[5418]	5418	541800
Computer systems design and other professional, scientific and technical services	[541Y]	5415, 5416, 5417, 5419	...
Computer systems design and related services	[5415]	5415	541500
Miscellaneous professional, scientific and technical services	[541B]	5414, 5416, 5417, 5419	541B00
<b>Administrative and support, waste management and remediation services</b>	[56]	<b>56</b>	...
Administrative and support services	[561]	561	561500, 561600, 561700, 561A00
Waste management and remediation services	[562]	562	562000
<b>Educational services</b>	[61]	<b>61</b>	...
Universities	[6113]	6113	611300
Educational services (except universities)	[611A]	6111, 6112, 6114, 6115, 6116, 6117	611100, 611200, 611B00
<b>Health care and social assistance</b>	[62]	<b>62</b>	...
Hospitals	[622]	622	622000
Health care services (except hospitals) and social assistance	[62A]	621, 623, 624	621100, 621200, 621A00, 623000, 624000
Health care services	[62X]	621, 622, 623	...
<b>Arts, entertainment and recreation</b>	[71]	<b>71</b>	...
Performing arts, spectator sports and heritage institutions	[71X]	711, 712	711000, 712000
Amusement, gambling and recreation industries	[713]	713	...
Gambling industries	[7132]	7132	713200
Amusement and recreation industries	[713A]	7131, 7139	713A00
<b>Accommodation and food services</b>	[72]	<b>72</b>	...
Accommodation services	[721]	721	721100, 721A00
Food services and drinking places	[722]	722	722000
<b>Other services (except public administration)</b>	[81]	<b>81</b>	...
Repair and maintenance	[811]	811	811100, 811A00
Religious, grant-making, civic, and professional and similar organizations	[813]	813	813100, 813A00
Personal and laundry services and private households	[81A]	812, 814	812200, 812300, 812A00, 814000

## Text table 1 – continued

## Concordances table

	Industry code	Naics 2002	Input-output worksheet level (W)
<b>Public administration</b>	[91]	<b>91</b>	...
Federal government public administration	[911]	911	...
Defence services	[9111]	9111	911100
Federal government public administration (except defence)	[911A]	9112, 9113, 9114, 9119	911A00
Provincial and territorial public administration	[912]	912	912000
Local, municipal and regional public administration	[913]	913	913000
<b>Special aggregations</b>			
Business sector industries	[T002]	11 to 81	...
Business sector, goods	[T003]	11, 21, 22, 23, 31-33	...
Business sector, services	[T004]	41, 44-45, 48-49, 51, 52, 53, 54, 55, 56, 61, 62, 71, 72, 81	...
Non-business sector industries	[T005]	11 to 91	...
Non-business sector, goods	[T006]	11, 21, 22, 23, 31-33	...
Non-business sector, services	[T007]	41, 44-45, 48-49, 51, 52, 53, 54, 55, 56, 61, 62, 71, 72, 81, 91	...
Goods-producing industries	[T008]	11, 21, 22, 23, 31-33	...
Service-producing industries	[T009]	41, 44-45, 48-49, 51, 52, 53, 54, 55, 56, 61, 62, 71, 72, 81, 91	...
Industrial production	[T010]	21, 22, 31-33	...
Non-durable manufacturing industries	[T011]	311 to 316, 322 to 326	...
Durable manufacturing industries	[T012]	321, 327 to 339	...
Information and communication technology sector	[T013]	3333, 3341, 33421, 33422, 3343 to 3345, 33592, 4173, 41791, 5112, 517, 518, 519, 53242, 5415	...
Information and communication technology, manufacturing	[T014]	3333, 3341, 33421, 33422, 3343 to 3345, 33592	...
Information and communication technology, services	[T015]	4173, 41791, 5112, 517, 518, 519, 53242, 5415	...
Energy sector	[T016]	211, 2121, 21229, 213, 2211, 2212, 32411, 32419, 486	...



## Appendix II

---

### Summary of methods and data sources

#### 111 – Crop production

##### Gross output

Crop output in constant prices, Income and Expenditure Accounts Division, Canadian Grain Commission. Farm cash receipts for field-grown vegetables and for greenhouse, nursery and floriculture production, Agriculture Division, catalogue no. 21-011-X. Farm product prices, Agriculture Division, catalogue no. 21-007-X.

#### 112 – Animal production

##### Gross output

Farm cash receipts for most livestock, dairy products and eggs, Agriculture Division, catalogue no. 21-011-X. Farm product prices, Agriculture Division, catalogue no. 21-007-X. Domestic exports for animal aquaculture, International Trade Division.

#### 113 – Forestry and logging

##### Gross output

Cubic metres of cut timber multiplied by base year prices, Provincial Departments (Quebec, Ontario and British Columbia).

#### 114 – Fishing, hunting and trapping

##### Gross output

Annual estimates of fish landings from Fisheries and Oceans Canada are interpolated by domestic exports of fish from International Trade Division. Raw materials price indexes, Prices Division, catalogue no. 62-011-X.

#### 115 – Support activities for agriculture and forestry

##### Revenues and employment

Revenues declared on the Goods and Services Tax remittance form, Canada Revenue Agency. Average weekly earnings, Labour Statistics Division (LFS), Catalogue no. 71-001-X. Average weekly earnings, Labour Statistics Division (SEPH), Catalogue no. 72-002-X. Number of employees, Labour Statistics Division (SEPH), Catalogue no. 72-002-X.

#### 211 – Oil and gas extraction

##### Gross output

Physical quantities multiplied by base year prices, Manufacturing and Energy Division, CANSIM tables 126-0001 and 131-0001, and Natural Resources Canada.

#### 2121 – Coal mining

##### Gross output

Physical quantities multiplied by base year prices, Manufacturing and Energy Division, catalogue no. 45-002-X.

#### 21221 – Iron ore mining

##### Gross output

Physical quantities multiplied by base year prices, Natural Resources Canada.

#### 21222 – Gold and silver ore mining

##### Gross output

Physical quantities multiplied by base year prices, Natural Resources Canada.

21223 – Copper, nickel, lead and zinc ore mining

Gross output

Physical quantities multiplied by base year prices, Natural Resources Canada.

21229 – Other metal ore mining

Gross output

Physical quantities multiplied by base year prices, Natural Resources Canada.

21231 – Stone mining and quarrying

Employment

Number of employees, Labour Statistics Division (SEPH), catalogue no. 72-002-X.

21232 – Sand, gravel, clay, and ceramic and refractory minerals mining and quarrying

Employment

Number of employees, Labour Statistics Division (SEPH), catalogue no. 72-002-X.

212393 – Salt mining

Gross output

Physical quantities multiplied by base year prices, Natural Resources Canada.

212396 – Potash mining

Gross output

Physical quantities multiplied by base year prices, Natural Resources Canada.

21239X – Miscellaneous non-metallic mineral mining and quarrying including diamond and asbestos

Gross output

Physical quantities multiplied by base year prices, Natural Resources Canada.

213 – Support activities for mining and oil and gas extraction

Gross output

Metres drilled and rig operating days by province multiplied by base year prices, Provincial Departments. Exploration and deposit appraisal expenditures, Natural resources Canada. Average weekly earnings, Labour Statistics Division (SEPH), catalogue no. 72-002-X.

2211 – Electric power generation, transmission and distribution

Gross output

Number of megawatt hours by province multiplied by base year prices, Manufacturing and Energy Division, catalogue no. 57-001-X.

2212 – Natural gas distribution

Gross output

Physical volume of natural gas sales, by type of customer, multiplied by base year prices, Manufacturing and Energy Division, catalogue no. 55-002-X.

2213 – Water, sewage and other systems

Employment

Number of employees, Labour Statistics Division (SEPH), catalogue no. 72-002-X.

230A – Residential building construction

Gross output

Estimates of work-put-in-place in constant prices, by type of dwellings and value of renovation building permits, Investment and Capital Stock Division. Building materials price index, Prices Division. Average weekly earnings, Labour Statistics Division (SEPH). Retail sales in constant prices, Distributive Trade Division. Investment data, Income and Expenditure Accounts Division.

**230B – Non-residential building construction****Gross output**

Estimates of work-put-in-place in constant prices, by type of buildings, Investment and Capital Stock Division. Investment data, Income and Expenditure Accounts Division.

**230Y – Engineering, repair and other construction activities****Employment and gross output**

Number of employees, Labour Statistics Division (SEPH), catalogue no. 72-002-X. Value of renovation building permits, Investment and Capital Stock Division. Building materials price index, Prices Division. Average weekly earnings, Labour Statistics Division (SEPH). Retail sales in constant prices, Distributive Trade Division. Investment spending, Income and Expenditures Accounts Division.

**3111 – Animal food manufacturing****Gross output**

Sales and inventory change in constant prices, Monthly Survey of Manufacturing, Manufacturing and Energy Division, catalogue no. 31-001-X. Industry product prices, Prices Division, catalogue no. 62-011-X.

**3112 – Grain and oilseed milling****Gross output**

Sales and inventory change in constant prices, Monthly Survey of Manufacturing, Manufacturing and Energy Division, catalogue no. 31-001-X. Industry product prices, Prices Division, catalogue no. 62-011-X.

**3113 – Sugar and confectionery product manufacturing****Gross output**

Physical quantities multiplied by base year prices. Sales and inventory change in constant prices, Monthly Survey of Manufacturing, Manufacturing and Energy Division, catalogue no. 31-001-X. Industry product prices, Prices Division, catalogue no. 62-011-X.

**3114 – Fruit and vegetable preserving and specialty food manufacturing****Gross output**

Sales and inventory change in constant prices, Monthly Survey of Manufacturing, Manufacturing and Energy Division, catalogue no. 31-001-X. Industry product prices, Prices Division, catalogue no. 62-011-X.

**3115 – Dairy product manufacturing****Gross output**

Physical quantities multiplied by base year prices, Agriculture Division. Sales and inventory change in constant prices, Monthly Survey of Manufacturing, Manufacturing and Energy Division, catalogue no. 31-001-X. Industry product prices, Prices Division, catalogue no. 62-011-X.

**311611 – Animal (except poultry) slaughtering****Gross output**

Sales and inventory change in constant prices, Monthly Survey of Manufacturing, Manufacturing and Energy Division, catalogue no. 31-001-X. Industry product prices, Prices Division, catalogue no. 62-011-X.

**311614 – Rendering and meat processing from carcasses****Gross output**

Sales and inventory change in constant prices, Monthly Survey of Manufacturing, Manufacturing and Energy Division catalogue no. 31-001-X. Industry product prices, Prices Division, catalogue no. 62-011-X.

**311615 – Poultry processing****Gross output**

Physical quantities multiplied by base year prices, Livestock and Meat Trade Report, Agriculture and Agri-FoodCanada.

3117 – Seafood product preparation and packaging

Gross output

Sales and inventory change in constant prices, Monthly Survey of Manufacturing, Manufacturing and Energy Division, catalogue no. 31-001-X. Industry product prices, Prices Division, catalogue no. 62-011-X.

3118 – Bakeries and tortilla manufacturing

Gross output

Sales and inventory change in constant prices, Monthly Survey of Manufacturing, Manufacturing and Energy Division, catalogue no. 31-001-X. Industry product prices, Prices Division, catalogue no. 62-011-X.

3119 – Other food manufacturing

Gross output

Sales and inventory change in constant prices, Monthly Survey of Manufacturing, Manufacturing and Energy Division, catalogue no. 31-001-X. Industry product prices, Prices Division, catalogue no. 62-011-X.

31211 – Soft drink and ice manufacturing

Gross output

Sales and inventory change in constant prices, Monthly Survey of Manufacturing, Manufacturing and Energy Division, catalogue no. 31-001-X. Industry product prices, Prices Division, catalogue no. 62-011-X.

31212 – Breweries

Gross output

Sales and inventory change in constant prices, Monthly Survey of Manufacturing, Manufacturing and Energy Division, catalogue no. 31-001-X. Industry product prices, Prices Division, catalogue no. 62-011-X.

31213 – Wineries

Gross output

Sales and inventory change in constant prices, Monthly Survey of Manufacturing, Manufacturing and Energy Division, catalogue no. 31-001-X. Industry product prices, Prices Division, catalogue no. 62-011-X.

31214 – Distilleries

Gross output

Sales and inventory change in constant prices, Monthly Survey of Manufacturing, Manufacturing and Energy Division, catalogue no. 31-001-X. Industry product prices, Prices Division, catalogue no. 62-011-X.

3122 – Tobacco manufacturing

Gross output

Physical quantities multiplied by base year prices, Manufacturing and Energy Division, catalogue no. 32-022-X.

313 – Textile mills

Gross output

Sales and inventory change in constant prices, Monthly Survey of Manufacturing, Manufacturing and Energy Division, catalogue no. 31-001-X. Industry product prices, Prices Division, catalogue no. 62-011-X.

314 – Textile product mills

Gross output

Sales and inventory change in constant prices, Monthly Survey of Manufacturing, Manufacturing and Energy Division, catalogue no. 31-001-X. Industry product prices, Prices Division, catalogue no. 62-011-X.

315 – Clothing manufacturing

Gross output

Sales and inventory change in constant prices, Monthly Survey of Manufacturing, Manufacturing and Energy Division, catalogue no. 31-001-X. Industry product prices, Prices Division, catalogue no. 62-011-X.

316 – Leather and allied product manufacturing

Gross output

Sales and inventory change in constant prices, Monthly Survey of Manufacturing, Manufacturing and Energy Division, catalogue no. 31-001-X. Industry product prices, Prices Division, catalogue no. 62-011-X.

## 3211 – Sawmills and wood preservation

## Gross output

Physical quantities multiplied by base year prices, Manufacturing and Energy Division, catalogue no. 35-003-X.

## 321215 – Structural wood product manufacturing

## Gross output

Sales and inventory change in constant prices, Monthly Survey of Manufacturing, Manufacturing and Energy Division, catalogue no. 31-001-X. Industry product prices, Prices Division, catalogue no. 62-011-X.

## 32121A – Veneer and plywood mills

## Gross output

Sales and inventory change in constant prices, Monthly Survey of Manufacturing, Manufacturing and Energy Division, catalogue no. 31-001-X. Industry product prices, Prices Division, catalogue no. 62-011-X.

## 32121B – Particle board, fibreboard and waferboard mills

## Gross output

Sales and inventory change in constant prices, Monthly Survey of Manufacturing, Manufacturing and Energy Division, catalogue no. 31-001-X. Industry product prices, Prices Division, catalogue no. 62-011-X.

## 32191 – Millwork

## Gross output

Sales and inventory change in constant prices, Monthly Survey of Manufacturing, Manufacturing and Energy Division, catalogue no. 31-001-X. Industry product prices, Prices Division, catalogue no. 62-011-X.

## 3219X – Wood container and other wood product manufacturing

## Gross output

Sales and inventory change in constant prices, Monthly Survey of Manufacturing, Manufacturing and Energy Division, catalogue no. 31-001-X. Industry product prices, Prices Division, catalogue no. 62-011-X.

## 32211 – Pulp mills

## Gross output

Physical quantities multiplied by base year prices, Pulp and Paper Products Council.

## 322121 – Paper (except newsprint) mills

## Gross output

Physical quantities multiplied by base year prices, Pulp and Paper Products Council.

## 322122 – Newsprint mills

## Gross output

Physical quantities multiplied by base year prices, Pulp and Paper Products Council.

## 32213 – Paperboard mills

## Gross output

Physical quantities multiplied by base year prices, Manufacturing and Energy Division and Canadian Fibreboard Manufacturers Association.

## 32221 – Paperboard container manufacturing

## Gross output

Sales and inventory change in constant prices, Monthly Survey of Manufacturing, Manufacturing and Energy Division, catalogue no. 31-001-X. Industry product prices, Prices Division, catalogue no. 62-011-X.

## 32222 – Paper bag and coated and treated paper manufacturing

## Gross output

Sales and inventory change in constant prices, Monthly Survey of Manufacturing, Manufacturing and Energy Division, catalogue no. 31-001-X. Industry product prices, Prices Division, catalogue no. 62-011-X.

3222X – Stationery and other converted paper product manufacturing

Gross output

Sales and inventory change in constant prices, Monthly Survey of Manufacturing, Manufacturing and Energy Division, catalogue no. 31-001-X. Industry product prices, Prices Division, catalogue no. 62-011-X.

32311 – Printing

Gross output

Sales and inventory change in constant prices, Monthly Survey of Manufacturing, Manufacturing and Energy Division, catalogue no. 31-001-X. Industry product prices, Prices Division, catalogue no. 62-011-X.

32312 – Support activities for printing

Gross output

Sales and inventory change in constant prices, Monthly Survey of Manufacturing, Manufacturing and Energy Division, catalogue no. 31-001-X. Industry product prices, Prices Division, catalogue no. 62-011-X.

32412 – Asphalt paving, roofing and saturated materials manufacturing

Gross output

Sales and inventory change in constant prices, Monthly Survey of Manufacturing, Manufacturing and Energy Division, catalogue no. 31-001-X. Industry product prices, Prices Division, catalogue no. 62-011-X.

3241X – Refineries and other petroleum and coal products manufacturing

Gross output

Physical quantities multiplied by base year prices, Manufacturing and Energy Division, catalogue no. 45-004-X.

32511 – Petrochemical manufacturing

Gross output

Sales and inventory change in constant prices, Monthly Survey of Manufacturing, Manufacturing and Energy Division, catalogue no. 31-001-X. Industry product prices, Prices Division, catalogue no. 62-011-X.

3251X – Other basic chemical manufacturing

Gross output

Sales and inventory change in constant prices, Monthly Survey of Manufacturing, Manufacturing and Energy Division, catalogue no. 31-001-X. Industry product prices, Prices Division, catalogue no. 62-011-X.

3252 – Resin, synthetic rubber, and artificial and synthetic fibres and filaments manufacturing

Gross output

Sales and inventory change in constant prices, Monthly Survey of Manufacturing, Manufacturing and Energy Division, catalogue no. 31-001-X. Industry product prices, Prices Division, catalogue no. 62-011-X.

3253 – Pesticide, fertilizer and other agricultural chemical manufacturing

Gross output

Sales and inventory change in constant prices, Monthly Survey of Manufacturing, Manufacturing and Energy Division, catalogue no. 31-001-X. Industry product prices, Prices Division, catalogue no. 62-011-X.

3254 – Pharmaceutical and medicine manufacturing

Gross output

Sales and inventory change in constant prices, Monthly Survey of Manufacturing, Manufacturing and Energy Division, catalogue no. 31-001-X. Industry product prices, Prices Division, catalogue no. 62-011-X.

3255 – Paint, coating and adhesive manufacturing

Gross output

Sales and inventory change in constant prices, Monthly Survey of Manufacturing, Manufacturing and Energy Division, catalogue no. 31-001-X. Industry product prices, Prices Division, catalogue no. 62-011-X.

32561 – Soap and cleaning compound manufacturing

Gross output

Sales and inventory change in constant prices, Monthly Survey of Manufacturing, Manufacturing and Energy Division, catalogue no. 31-001-X. Industry product prices, Prices Division, catalogue no. 62-011-X.

## 32562 – Toilet preparation manufacturing

## Gross output

Sales and inventory change in constant prices, Monthly Survey of Manufacturing, Manufacturing and Energy Division, catalogue no. 31-001-X. Industry product prices, Prices Division, catalogue no. 62-011-X.

## 3259 – Other chemical product manufacturing

## Gross output

Sales and inventory change in constant prices, Monthly Survey of Manufacturing, Manufacturing and Energy Division, catalogue no. 31-001-X. Industry product prices, Prices Division, catalogue no. 62-011-X.

## 32611 – Plastics packaging materials and unlaminated film and sheet manufacturing

## Gross output

Sales and inventory change in constant prices, Monthly Survey of Manufacturing, Manufacturing and Energy Division, catalogue no. 31-001-X. Industry product prices, Prices Division, catalogue no. 62-011-X.

## 32612 – Plastics pipe, pipe fitting and unlaminated profile shape manufacturing

## Gross output

Sales and inventory change in constant prices, Monthly Survey of Manufacturing, Manufacturing and Energy Division, catalogue no. 31-001-X. Industry product prices, Prices Division, catalogue no. 62-011-X.

## 3261X – Laminated plastic, plastic bottle and foam product manufacturing

## Gross output

Sales and inventory change in constant prices, Monthly Survey of Manufacturing, Manufacturing and Energy Division, catalogue no. 31-001-X. Industry product prices, Prices Division, catalogue no. 62-011-X.

## 326193 – Motor vehicle plastic parts manufacturing

## Gross output

Sales and inventory change in constant prices, Monthly Survey of Manufacturing, Manufacturing and Energy Division, catalogue no. 31-001-X. Industry product prices, Prices Division, catalogue no. 62-011-X.

## 32619A – Miscellaneous plastic product manufacturing

## Gross output

Sales and inventory change in constant prices, Monthly Survey of Manufacturing, Manufacturing and Energy Division, catalogue no. 31-001-X. Industry product prices, Prices Division, catalogue no. 62-011-X.

## 32621 – Tire manufacturing

## Gross output

Sales and inventory change in constant prices, Monthly Survey of Manufacturing, Manufacturing and Energy Division, catalogue no. 31-001-X. Industry product prices, Prices Division, catalogue no. 62-011-X.

## 32622 – Rubber and plastic hose and belting manufacturing

## Gross output

Sales and inventory change in constant prices, Monthly Survey of Manufacturing, Manufacturing and Energy Division, catalogue no. 31-001-X. Industry product prices, Prices Division, catalogue no. 62-011-X.

## 32629 – Other rubber product manufacturing

## Gross output

Sales and inventory change in constant prices, Monthly Survey of Manufacturing, Manufacturing and Energy Division, catalogue no. 31-001-X. Industry product prices, Prices Division, catalogue no. 62-011-X.

## 3271 – Clay product and refractory manufacturing

## Gross output

Sales and inventory change in constant prices, Monthly Survey of Manufacturing, Manufacturing and Energy Division, catalogue no. 31-001-X. Industry product prices, Prices Division, catalogue no. 62-011-X.

3272 – Glass and glass product manufacturing

Gross output

Sales and inventory change in constant prices, Monthly Survey of Manufacturing, Manufacturing and Energy Division, catalogue no. 31-001-X. Industry product prices, Prices Division, catalogue no. 62-011-X.

32731 – Cement manufacturing

Gross output

Physical quantities multiplied by base year prices, Manufacturing and Energy Division, catalogue no. 44-001-X.

32732 – Ready-mix concrete manufacturing

Gross output

Sales and inventory change in constant prices, Monthly Survey of Manufacturing, Manufacturing and Energy Division, catalogue no. 31-001-X. Industry product prices, Prices Division, catalogue no. 62-011-X.

3273A – Concrete product manufacturing

Gross output

Sales and inventory change in constant prices, Monthly Survey of Manufacturing, Manufacturing and Energy Division, catalogue no. 31-001-X. Industry product prices, Prices Division, catalogue no. 62-011-X.

3274 – Lime and gypsum product manufacturing

Gross output

Sales and inventory change in constant prices, Monthly Survey of Manufacturing, Manufacturing and Energy Division, catalogue no. 31-001-X. Industry product prices, Prices Division, catalogue no. 62-011-X.

3279 – Other non-metallic mineral product manufacturing

Gross output

Sales and inventory change in constant prices, Monthly Survey of Manufacturing, Manufacturing and Energy Division, catalogue no. 31-001-X. Industry product prices, Prices Division, catalogue no. 62-011-X.

3311 – Iron and steel mills and ferro-alloy manufacturing

Gross output

Sales and inventory change in constant prices, Monthly Survey of Manufacturing, Manufacturing and Energy Division, catalogue no. 31-001-X. Industry product prices, Prices Division, catalogue no. 62-011-X.

3312 – Steel product manufacturing from purchased steel

Gross output

Sales and inventory change in constant prices, Monthly Survey of Manufacturing, Manufacturing and Energy Division, catalogue no. 31-001-X. Industry product prices, Prices Division, catalogue no. 62-011-X.

3313 – Alumina and aluminum production and processing

Gross output

Physical quantities multiplied by base year prices, Natural Resources Canada. Sales and inventory change in constant prices, Monthly Survey of Manufacturing, Manufacturing and Energy Division, catalogue no. 31-001-X. Industry product prices, Prices Division, catalogue no. 62-011-X.

3314 – Non-ferrous metal (except aluminum) production and processing

Gross output

Physical quantities multiplied by base year prices, Natural Resources Canada. Sales and inventory change in constant prices, Monthly Survey of Manufacturing, Manufacturing and Energy Division, catalogue no. 31-001-X. Industry product prices, Prices Division, catalogue no. 62-011-X.

33151 – Ferrous metal foundries

Gross output

Sales and inventory change in constant prices, Monthly Survey of Manufacturing, Construction and Energy Division, catalogue no. 31-001-X. Industry product prices, Prices Division, catalogue no. 62-011-X.



**33152 – Non-ferrous metal foundries**

## Gross output

Sales and inventory change in constant prices, Monthly Survey of Manufacturing, Manufacturing and Energy Division, catalogue no. 31-001-X. Industry product prices, Prices Division, catalogue no. 62-011-X.

**3321 – Forging and stamping**

## Gross output

Sales and inventory change in constant prices, Monthly Survey of Manufacturing, Manufacturing and Energy Division, catalogue no. 31-001-X. Industry product prices, Prices Division, catalogue no. 62-011-X.

**3322 – Cutlery and hand tool manufacturing**

## Gross output

Sales and inventory change in constant prices, Monthly Survey of Manufacturing, Manufacturing and Energy Division, catalogue no. 31-001-X. Industry product prices, Prices Division, catalogue no. 62-011-X.

**33231 – Plate work and fabricated structural product manufacturing**

## Gross output

Sales and inventory change in constant prices, Monthly Survey of Manufacturing, Manufacturing and Energy Division, catalogue no. 31-001-X. Industry product prices, Prices Division, catalogue no. 62-011-X.

**33232 – Ornamental and architectural metal products manufacturing**

## Gross output

Sales and inventory change in constant prices, Monthly Survey of Manufacturing, Manufacturing and Energy Division, catalogue no. 31-001-X. Industry product prices, Prices Division, catalogue no. 62-011-X.

**3324 – Boiler, tank and shipping container manufacturing**

## Gross output

Sales and inventory change in constant prices, Monthly Survey of Manufacturing, Manufacturing and Energy Division, catalogue no. 31-001-X. Industry product prices, Prices Division, catalogue no. 62-011-X.

**3325 – Hardware manufacturing**

## Gross output

Sales and inventory change in constant prices, Monthly Survey of Manufacturing, Manufacturing and Energy Division, catalogue no. 31-001-X. Industry product prices, Prices Division, catalogue no. 62-011-X.

**3326 – Spring and wire product manufacturing**

## Gross output

Sales and inventory change in constant prices, Monthly Survey of Manufacturing, Manufacturing and Energy Division catalogue no. 31-001-X. Industry product prices, Prices Division, catalogue no. 62-011-X.

**3327 – Machine shops, turned product, and screw, nut and bolt manufacturing**

## Gross output

Sales and inventory change in constant prices, Monthly Survey of Manufacturing, Manufacturing and Energy Division, catalogue no. 31-001-X. Industry product prices, Prices Division, catalogue no. 62-011-X.

**3328 – Coating, engraving, heat treating and allied activities**

## Gross output

Sales and inventory change in constant prices, Monthly Survey of Manufacturing, Manufacturing and Energy Division, catalogue no. 31-001-X. Industry product prices, Prices Division, catalogue no. 62-011-X.

**3329 – Other fabricated metal product manufacturing**

## Gross output

Sales and inventory change in constant prices, Monthly Survey of Manufacturing, Manufacturing and Energy Division, catalogue no. 31-001-X. Industry product prices, Prices Division, catalogue no. 62-011-X.

33311 – Agricultural implement manufacturing

Gross output

Sales and inventory change in constant prices, Monthly Survey of Manufacturing, Manufacturing and Energy Division, catalogue no. 31-001-X. Industry product prices, Prices Division, catalogue no. 62-011-X.

3331X – Construction, mining and oil and gas field machinery manufacturing

Gross output

Sales and inventory change in constant prices, Monthly Survey of Manufacturing, Manufacturing and Energy Division, catalogue no. 31-001-X. Industry product prices, Prices Division, catalogue no. 62-011-X.

3332 – Industrial machinery manufacturing

Gross output

Sales and inventory change in constant prices, Monthly Survey of Manufacturing, Manufacturing and Energy Division, catalogue no. 31-001-X. Industry product prices, Prices Division, catalogue no. 62-011-X.

3333 – Commercial and service industry machinery manufacturing

Gross output

Sales and inventory change in constant prices, Monthly Survey of Manufacturing, Manufacturing and Energy Division, catalogue no. 31-001-X. Industry product prices, Prices Division, catalogue no. 62-011-X.

3334 – Ventilation, heating, air-conditioning and commercial refrigeration equipment manufacturing

Gross output

Sales and inventory change in constant prices, Monthly Survey of Manufacturing, Manufacturing and Energy Division, catalogue no. 31-001-X. Industry product prices, Prices Division, catalogue no. 62-011-X.

3335 – Metalworking machinery manufacturing

Gross output

Sales and inventory change in constant prices, Monthly Survey of Manufacturing, Manufacturing and Energy Division, catalogue no. 31-001-X. Industry product prices, Prices Division, catalogue no. 62-011-X.

3336 – Engine, turbine and power transmission equipment manufacturing

Gross output

Sales and inventory change in constant prices, Monthly Survey of Manufacturing, Manufacturing and Energy Division, catalogue no. 31-001-X. Industry product prices, Prices Division, catalogue no. 62-011-X.

3339 – Other general-purpose machinery manufacturing

Gross output

Sales and inventory change in constant prices, Monthly Survey of Manufacturing, Manufacturing and Energy Division, catalogue no. 31-001-X. Industry product prices, Prices Division, catalogue no. 62-011-X.

3341 – Computer and peripheral equipment manufacturing

Gross output

Sales and inventory change in constant prices, Monthly Survey of Manufacturing, Manufacturing and Energy Division, catalogue no. 31-001-X. Industry product prices, Prices Division, catalogue no. 62-011-X. Computer price index, Income and Expenditure Accounts Division.

3342 – Communications equipment manufacturing

Gross output

Sales and inventory change in constant prices, Monthly Survey of Manufacturing, Manufacturing and Energy Division, catalogue no. 31-001-X. Industry product prices, Prices Division, catalogue no. 62-011-X.

3344 – Semiconductor and other manufacturing

Gross output

Sales and inventory change in constant prices, Monthly Survey of Manufacturing, Manufacturing and Energy Division, catalogue no. 31-001-X. Industry product prices, Prices Division, catalogue no. 62-011-X.

**334X – Audio, video and other instruments electronic component manufacturing****Gross output**

Sales and inventory change in constant prices, Monthly Survey of Manufacturing, Manufacturing and Energy Division, catalogue no. 31-001-X. Industry product prices, Prices Division, catalogue no. 62-011-X.

**3346 – Manufacturing and reproducing magnetic and optical media****Gross output**

Sales and inventory change in constant prices, Monthly Survey of Manufacturing, Manufacturing and Energy Division, catalogue no. 31-001-X. Industry product prices, Prices Division, catalogue no. 62-011-X.

**3351 – Electric lighting equipment manufacturing****Gross output**

Sales and inventory change in constant prices, Monthly Survey of Manufacturing, Manufacturing and Energy Division, catalogue no. 31-001-X. Industry product prices, Prices Division, catalogue no. 62-011-X.

**3352 – Household appliance manufacturing****Gross output**

Sales and inventory change in constant prices, Monthly Survey of Manufacturing, Manufacturing and Energy Division, catalogue no. 31-001-X. Industry product prices, Prices Division, catalogue no. 62-011-X.

**3353 – Electrical equipment manufacturing****Gross output**

Sales and inventory change in constant prices, Monthly Survey of Manufacturing, Manufacturing and Energy Division, catalogue no. 31-001-X. Industry product prices, Prices Division, catalogue no. 62-011-X.

**33592 – Communication and energy wire and cable manufacturing****Gross output**

Sales and inventory change in constant prices, Monthly Survey of Manufacturing, Manufacturing and Energy Division, catalogue no. 31-001-X. Industry product prices, Prices Division, catalogue no. 62-011-X.

**3359X – Battery, wiring devices and miscellaneous electrical equipment manufacturing****Gross output**

Sales and inventory change in constant prices, Monthly Survey of Manufacturing, Manufacturing and Energy Division, catalogue no. 31-001-X. Industry product prices, Prices Division, catalogue no. 62-011-X.

**3361 – Motor vehicle manufacturing****Gross output**

Physical quantities multiplied by base year prices, Motor Vehicle Manufacturers Association. Sales and inventory change in constant prices, Monthly Survey of Manufacturing, Manufacturing and Energy Division, catalogue no. 31-001-X. Industry product prices, Prices Division, catalogue no. 62-011-X.

Seasonal adjustment for the component industry 33611 – Automobile and Light-Duty Motor Vehicle Manufacturing is performed on the basis of an eleven-month calendar, where the actual combined seasonally adjusted production of July and August is distributed between both months such that their growth rates are equal. As the summer holidays in this industry are taken in July-August according to production requirements, this approach prevents small changes in the pattern of these holidays to translate into large changes in the seasonally adjusted data.

**3362 – Motor vehicle body and trailer manufacturing****Gross output**

Sales and inventory change in constant prices, Monthly Survey of Manufacturing, Manufacturing and Energy Division, catalogue no. 31-001-X. Industry product prices, Prices Division, catalogue no. 62-011-X.

**33631 – Motor vehicle gasoline engine and engine parts manufacturing****Gross output**

Sales and inventory change in constant prices, Monthly Survey of Manufacturing, Manufacturing and Energy Division, catalogue no. 31-001-X. Industry product prices, Prices Division, catalogue no. 62-011-X.

33632 – Motor vehicle electrical and electronic equipment manufacturing

Gross output

Sales and inventory change in constant prices, Monthly Survey of Manufacturing, Manufacturing and Energy Division, catalogue no. 31-001-X. Industry product prices, Prices Division, catalogue no. 62-011-X.

33633 – Motor vehicle steering and suspension components (except spring) manufacturing

Gross output

Sales and inventory change in constant prices, Monthly Survey of Manufacturing, Manufacturing and Energy Division, catalogue no. 31-001-X. Industry product prices, Prices Division, catalogue no. 62-011-X.

33634 – Motor vehicle brake system manufacturing

Gross output

Sales and inventory change in constant prices, Monthly Survey of Manufacturing, Manufacturing and Energy Division, catalogue no. 31-001-X. Industry product prices, Prices Division, catalogue no. 62-011-X.

33635 – Motor vehicle transmission and power train parts manufacturing

Gross output

Sales and inventory change in constant prices, Monthly Survey of Manufacturing, Manufacturing and Energy Division, catalogue no. 31-001-X. Industry product prices, Prices Division, catalogue no. 62-011-X.

33636 – Motor vehicle seating and interior trim manufacturing

Gross output

Sales and inventory change in constant prices, Monthly Survey of Manufacturing, Manufacturing and Energy Division, catalogue no. 31-001-X. Industry product prices, Prices Division, catalogue no. 62-011-X.

33637 – Motor vehicle metal stamping

Gross output

Sales and inventory change in constant prices, Monthly Survey of Manufacturing, Manufacturing and Energy Division, catalogue no. 31-001-X. Industry product prices, Prices Division, catalogue no. 62-011-X.

33639 – Other motor vehicle parts manufacturing

Gross output

Sales and inventory change in constant prices, Monthly Survey of Manufacturing, Manufacturing and Energy Division, catalogue no. 31-001-X. Industry product prices, Prices Division, catalogue no. 62-011-X.

3364 – Aerospace product and parts manufacturing

Employment

Number of employees, Labour Statistics Division (SEPH), catalogue no. 72-002-X.

3365 – Railroad rolling stock manufacturing

Employment

Number of employees, Labour Statistics Division (SEPH), catalogue no. 72-002-X.

3366 – Ship and boat building

Gross output

Sales and inventory change in constant prices, Monthly Survey of Manufacturing, Manufacturing and Energy Division, catalogue no. 31-001-X. Industry product prices, Prices Division, catalogue no. 62-011-X.

3369 – Other transportation equipment manufacturing

Gross output

Sales and inventory change in constant prices, Monthly Survey of Manufacturing, Manufacturing and Energy Division, catalogue no. 31-001-X. Industry product prices, Prices Division, catalogue no. 62-011-X.

3371 – Household and institutional furniture and kitchen cabinet manufacturing

Gross output

Sales and inventory change in constant prices, Monthly Survey of Manufacturing, Manufacturing and Energy Division, catalogue no. 31-001-X. Industry product prices, Prices Division, catalogue no. 62-011-X.

**3372 – Office furniture (including fixtures) manufacturing**

## Gross output

Sales and inventory change in constant prices, Monthly Survey of Manufacturing, Manufacturing and Energy Division, catalogue no. 31-001-X. Industry product prices, Prices Division, catalogue no. 62-011-X.

**3379 – Other furniture-related product manufacturing**

## Gross output

Sales and inventory change in constant prices, Monthly Survey of Manufacturing, Manufacturing and Energy Division, catalogue no. 31-001-X. Industry product prices, Prices Division, catalogue no. 62-011-X.

**3391 – Medical equipment and supplies manufacturing**

## Gross output

Sales and inventory change in constant prices, Monthly Survey of Manufacturing, Manufacturing and Energy Division, catalogue no. 31-001-X. Industry product prices, Prices Division, catalogue no. 62-011-X.

**33991 – Jewellery and silverware manufacturing**

## Gross output

Sales and inventory change in constant prices, Monthly Survey of Manufacturing, Manufacturing and Energy Division, catalogue no. 31-001-X. Industry product prices, Prices Division, catalogue no. 62-011-X.

**3399X – Sporting and athletic goods, toy and game manufacturing**

## Gross output

Sales and inventory change in constant prices, Monthly Survey of Manufacturing, Manufacturing and Energy Division, catalogue no. 31-001-X. Industry product prices, Prices Division, catalogue no. 62-011-X.

**3399Y – Other manufacturing**

## Gross output

Sales and inventory change in constant prices, Monthly Survey of Manufacturing, Manufacturing and Energy Division, catalogue no. 31-001-X. Industry product prices, Prices Division, catalogue no. 62-011-X.

**41 – Wholesale trade**

## Gross output

Sales and margins by trade groups, Distributive Trade Division, catalogue no. 63-008-X and CANSIM table 081-0005. Prices Division, catalogue nos. 62-001-X and 62-011-X. Farm product price indexes, Agriculture Division, catalogue no. 21-007-X. Grain quantities and number of employees, Canadian Wheat Board. Tonnes of fuel sold, Manufacturing and Energy Division, catalogue no. 45-004-X. Laspeyres import prices, International Trade Division.

**4A – Retail trade**

## Gross output

Sales in constant prices, by trade groups, Income and Expenditure Accounts Division. Distributive Trade Division, catalogue nos. 63-005-X. Margins by trade groups, Distributive Trade Division, CANSIM table 080-0011. Prices Division, catalogue nos. 62-001-X and 62-011-X.

**481 – Air transportation**

## Gross output

Volume of passenger-kilometres and goods tonne-kilometres multiplied by base year prices, Transportation Division, catalogue no. 51-004-X.

**482 – Rail transportation**

## Gross output

Revenue freight loaded on lines in Canada in tonnes multiplied by base year prices, and passenger revenues deflated by CPI, Transportation Division, catalogue nos. 52-001-X and 52-216-X. Prices Division (CPI), catalogue no. 62-001-X.

483 – Water transportation

Gross output

Tonnes of cargo loaded and unloaded (split by coastal and international routes) multiplied by base year freight rates, Transportation Division. Number of persons and vehicles carried by ferry by route multiplied by base year ticket prices, Survey of ferry companies.

484 – Truck transportation

Other

Sales and real output in constant prices of industries relying heavily on trucking services to transport their goods, Industry Accounts Division.

4851 – Urban transit systems

Gross output

Gross revenues in current dollars, Transportation Division, catalogue no. 53-215-X. Prices Division (CPI), catalogue no. 62-001-X.

4853 – Taxi and limousine service

Employment

Number of employees, Labour Statistics Division (SEPH), catalogue no. 72-002-X.

485Y – All other transit and ground passenger transportation

Employment and gross output

Number of employees, Labour Statistics Division (SEPH), catalogue no. 72-002-X. Gross revenues in current dollars, Transportation Division, catalogue no. 53-215-X. Prices Division (CPI), catalogue no. 62-001-X.

4862 – Pipeline transportation of natural gas

Gross output

Volume of cubic metre kilometres of natural gas transported multiplied by base year prices, Manufacturing and Energy Division, CANSIM tables 129-0001 and 129-0004.

486A – Crude oil and other pipeline transportation

Gross output

Volume of cubic metre kilometres of crude oil and liquefied petroleum gases transported multiplied by base year prices, Manufacturing and Energy Division, CANSIM table 133-0002.

48B – Scenic and sightseeing and support activities for transportation

Other and employment

Output in constant prices of selected industries, Industry Accounts Division. Number of employees, Labour Statistics Division (SEPH), catalogue no. 72-002-X.

491 – Postal service

Gross output

Gross revenues in current dollars, Canada Post. Prices Division, catalogue no. 62-001-X

492 – Couriers and messengers

Employment

Number of employees, Labour Statistics Division (SEPH), catalogue no. 72-002-X.

49313 – Farm product warehousing and storage

Employment

Number of employees, Labour Statistics Division (SEPH), catalogue no. 72-002-X.

4931A – All other warehousing and storage

Employment

Number of employees, Labour Statistics Division (SEPH), catalogue no. 72-002-X.

## 511 – Publishing industries (except Internet)

## Employment

Number of employees, Labour Statistics Division (SEPH), catalogue no. 72-002-X.

## 512 – Motion picture and sound recording industries

## Employment

Number of employees, Labour Statistics Division (SEPH), catalogue no. 72-002-X.

## 5151 – Radio and television broadcasting

## Gross output

Radio and television advertising sales in constant prices, Television Bureau of Canada, Canadian Advertising Rates & Data and Radio Marketing Bureau.

## 5152 – Pay and specialty television

## Gross output

Number of subscribers by type of services multiplied by base year prices, Mediastats Inc.

## 5175 – Cable and other program distribution

## Gross output

Number of subscribers by type of services multiplied by base year prices, Mediastats Inc. Type of services multiplied by base year prices, Science, Innovation and Electronic Information Division, catalogue no. 56-001-X.

## 517A – Telecommunications (except program distribution)

## Gross output

Type of services multiplied by base year prices, Science, Innovation and Electronic Information Division, catalogue no. 56-002-X. Quarterly number of subscribers for telecommunication services (various sources).

## 518 – Internet service providers, web search portals, and data processing services

## Employment

Number of employees, Labour Statistics Division (SEPH), catalogue no. 72-002-X.

## 519 – Other information services

## Employment

Number of employees, Labour Statistics Division (SEPH), catalogue no. 72-002-X.

## 52213 – Local credit unions

## Gross output

Revenues derived from assets and liabilities, expressed in constant prices, Bank of Canada, Industrial Organization and Finance Division, Prices Division.

## 5220X – Central bank, banks and other depository credit intermediation

## Gross output

Revenues derived from chartered banks and trust companies assets and liabilities, stock market volume and mutual funds assets, expressed in constant prices, The Investment Fund Institute of Canada, Industrial Organization and Finance Division, Prices Division, Bank of Canada and Canadian stock exchanges.

## 522Y – Non-depository credit intermediation and activities related to credit intermediation

## Gross output

Revenues derived from assets and liabilities, expressed in constant prices, Industrial Organization and Finance Division, Prices Division.

## 5241 – Insurance carriers

## Gross output

Sales of insurance policies and revenues derived from investment expressed in constant prices, Industrial Organization and Finance Division, Prices Division, LIMRA International, Bank of Canada.

5242 – Agencies, brokerages and other insurance related activities

Gross output

Sales of insurance policies expressed in constant prices, Industrial Organization and Finance Division, Prices Division, LIMRA International.

52Y – Securities, commodity contracts and other financial vehicles

Gross output

Revenues derived from assets and liabilities, expressed in constant prices, Canadian stock exchanges, Bank of Canada, Balance of Payments Division, Prices Division, The Investment Fund Institute of Canada, Income Statistics Division.

5311Y – Owner-occupied dwellings

Other

Housing stock in constant prices, Investment and Capital Stock Division.

5311X – Other lessors of real estate

Gross output

Residential rent paid, Income and Expenditure Accounts Division. Rented surface of non-residential buildings, Colliers International.

531X – Office of real estate agents and brokers and related activities

Gross output

Revenues derived from real estate sales, Canadian Real Estate Association.

5321 – Automotive equipment rental and leasing

Employment and other

Number of employees, Labour Statistics Division (SEPH), catalogue no. 72-002-X. Personal spending, Income and Expenditure Accounts Division.

532X – Rental and leasing (except automotive equipment) and lessors of non-financial intangible assets

Gross output

Operating income at constant prices, Industrial Organization and Finance Division. Consumer Prices Division (CPI), catalogue no. 62-001-X.

5413 – Architectural, engineering and related services

Employment

Number of employees, Labour Statistics Division (SEPH), catalogue no. 72-002-X.

5415 – Computer systems design and related services

Employment

Number of employees, Labour Statistics Division (SEPH), catalogue no. 72-002-X.

5418 – Advertising and related services

Employment

Number of employees, Labour Statistics Division (SEPH), catalogue no. 72-002-X.

541A – Legal, accounting, tax preparation and bookkeeping services

Employment and gross output

Number of employees, Labour Statistics Division (SEPH), catalogue no. 72-002-X. Various related indicators for legal services, Canadian Centre for Justice Statistics Division, Consumer and Corporate Affairs Canada, Canadian Real Estate Association, Canada Mortgage and Housing Corporation, Health Statistics Division, Demography Division.

541B – Miscellaneous professional, scientific and technical services

Employment

Number of employees, Labour Statistics Division (SEPH), catalogue no. 72-002-X.

561 – Administrative and support services

Employment

Number of employees, Labour Statistics Division (SEPH), catalogue no. 72-002-X.



## 562 – Waste management and remediation services

## Employment

Number of employees, Labour Statistics Division (SEPH), catalogue no. 72-002-X.

## 6113 – Universities

## Person-hours

Hours-worked data, Income and Expenditure Accounts Division.

## 611A – Educational services (except universities)

## Employment and person-hours

Number of employees, Labour Statistics Division (SEPH), catalogue no. 72-002-X. Hours-worked data, Income and Expenditure Accounts Division.

## 622 – Hospitals

## Person-hours

Hours-worked data, Income and Expenditure Accounts Division.

## 62A – Health care services (except hospitals) and social assistance

## Employment

Number of employees, Labour Statistics Division (SEPH), catalogue no. 72-002-X.

## 71X – Performing arts, spectator sports and heritage institutions

## Employment and gross output

Number of employees, Labour Statistics Division (SEPH), catalogue no. 72-002-X. Sporting event attendances (various sources). Canadian Pari-Mutuel Agency, Agriculture and Agri-Food Canada, Prices Division.

## 7132 – Gambling industries

## Gross output

Revenues, provincial lottery corporations. Prices Division (CPI), catalogue no. 62-001-X.

## 713A – Amusement and recreation industries

## Employment

Number of employees, Labour Statistics Division (SEPH), catalogue no. 72-002-X.

## 721 – Accommodation services

## Gross output

Number of occupied hotel and motel rooms by region, multiplied by base year room rates, Smith Travel Research and HVS International.

## 722 – Food services and drinking places

## Gross output

Sales in current dollars, Services Division, catalogue no. 63-011-X. Prices Division (CPI), catalogue no. 62-001-X.

## 811 – Repair and maintenance

## Revenues and employment

Revenues declared on the Goods and Services Tax remittance form, Canada Revenue Agency. Consumer Prices Division (CPI), Catalogue no. 62-001-X. Number of employees, Labour Statistics Division (SEPH), Catalogue no. 72-002-X.

## 813 – Religious, grant-making, civic, and professional and similar organizations

## Employment and other

Number of employees, Labour Statistics Division (SEPH), catalogue no. 72-002-X. Personal spending, Income and Expenditure Accounts Division.

81A – Personal and laundry services and private households

Revenues, employment and other

Revenues declared on the Goods and Services Tax remittance form, Canada Revenue Agency. Consumer Prices Division (CPI), Catalogue no. 62-001-X. Number of employees, Labour Statistics Division (SEPH), Catalogue no. 72-002-X. Deaths, Canadian Centre for Health Information and Demography Division. Personal spending, Income and Expenditure Accounts Division.

9111 – Defence services

Person-hours

Hours-worked data, Income and Expenditure Accounts Division.

911A – Federal government public administration (except defence)

Person-hours

Hours-worked data, Income and Expenditure Accounts Division.

912 – Provincial and territorial public administration

Person-hours

Hours-worked data, Income and Expenditure Accounts Division.

913 – Local, municipal and regional public administration

Person-hours

Hours-worked data, Income and Expenditure Accounts Division.