

Catalogue no. 15-001-X

Gross Domestic Product by Industry

September 2010

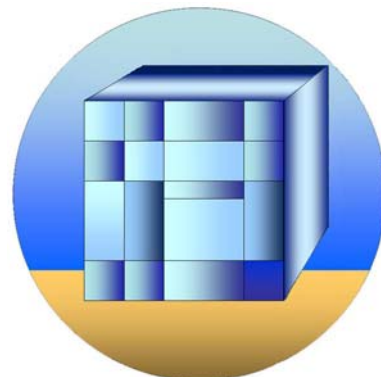

Statistics
Canada

Statistique
Canada

Canada

How to obtain more information

For information about this product or the wide range of services and data available from Statistics Canada, visit our website at www.statcan.gc.ca, e-mail us at infostats@statcan.gc.ca, or telephone us, Monday to Friday from 8:30 a.m. to 4:30 p.m., at the following numbers:

Statistics Canada's National Contact Centre

Toll-free telephone (Canada and the United States):

Inquiries line	1-800-263-1136
National telecommunications device for the hearing impaired	1-800-363-7629
Fax line	1-877-287-4369

Local or international calls:

Inquiries line	1-613-951-8116
Fax line	1-613-951-0581

Depository Services Program

Inquiries line	1-800-635-7943
Fax line	1-800-565-7757

To access this product

This product, Catalogue no. 15-001-X, is available free in electronic format. To obtain a single issue, visit our website at www.statcan.gc.ca and browse by "Key resource" > "Publications."

Standards of service to the public

Statistics Canada is committed to serving its clients in a prompt, reliable and courteous manner. To this end, Statistics Canada has developed *standards of service* that its employees observe. To obtain a copy of these service standards, please contact Statistics Canada toll-free at 1-800-263-1136. The service standards are also published on www.statcan.gc.ca under "About us" > "The agency" > "Providing services to Canadians."

Gross Domestic Product by Industry

September 2010

Published by authority of the Minister responsible for Statistics Canada

© Minister of Industry, 2010

All rights reserved. The content of this electronic publication may be reproduced, in whole or in part, and by any means, without further permission from Statistics Canada, subject to the following conditions: that it be done solely for the purposes of private study, research, criticism, review or newspaper summary, and/or for non-commercial purposes; and that Statistics Canada be fully acknowledged as follows: Source (or "Adapted from", if appropriate): Statistics Canada, year of publication, name of product, catalogue number, volume and issue numbers, reference period and page(s). Otherwise, no part of this publication may be reproduced, stored in a retrieval system or transmitted in any form, by any means—electronic, mechanical or photocopy—or for any purposes without prior written permission of Licensing Services, Client Services Division, Statistics Canada, Ottawa, Ontario, Canada K1A 0T6.

November 2010

Catalogue no. 15-001-X, vol. 24, no. 9

ISSN 1492-3319

Frequency: Monthly

Ottawa

Cette publication est également disponible en français.

Note of appreciation

Canada owes the success of its statistical system to a long-standing partnership between Statistics Canada, the citizens of Canada, its businesses, governments and other institutions. Accurate and timely statistical information could not be produced without their continued cooperation and goodwill.

User information

Symbols

The following standard symbols are used in Statistics Canada publications:

- . not available for any reference period
- .. not available for a specific reference period
- ... not applicable
- 0 true zero or a value rounded to zero
- 0^s value rounded to 0 (zero) where there is a meaningful distinction between true zero and the value that was rounded
- p preliminary
- r revised
- x suppressed to meet the confidentiality requirements of the *Statistics Act*
- E use with caution
- F too unreliable to be published

The System of National Accounts

In Canada, the National Accounts have been developed since the close of the Second World War in a series of publications relating to their constituent parts. These have now reached a stage of evolution where they can be termed a "System of National Accounts". For purposes of identification, all publications (containing tables of statistics, descriptions of conceptual frameworks and descriptions of sources and methods) which make up this System carry the term "System of National Accounts" as a general title.

The System of National Accounts in Canada consists of several parts. The annual and quarterly Income and Expenditure Accounts (included with Catalogue Nos. carrying the prefix 13) were, historically speaking, the first set of statistics to be referred to with the title "National Accounts" (National Accounts, Income and Expenditure). The Balance of International Payments data (Catalogue Nos. with prefix 67), are also part of the System of National Accounts and they, in fact, pre-date the Income and Expenditure Accounts.

Greatly expanded structural detail on industries and on goods and services is portrayed in the Input-Output Tables of the System (Catalogue Nos. with prefix 15). The Catalogue Nos. carrying the prefix 15 also provide measures of the contribution of each industry to total Gross Domestic Product at basic price as well as Productivity Measures.

Both the Input-Output tables and the estimates of Gross Domestic Product by Industry use the establishment as the primary unit of industrial production. Measures of financial transactions are provided by the Financial Flow Accounts (Catalogue Nos. with prefix 13). Types of lenders and financial instruments are the primary detail in these statistics and the legal entity is the main unit of classification of transactors. Balance sheets of outstanding assets and liabilities are published annually.

The System of National Accounts provides an overall conceptually integrated framework in which the various parts can be considered as interrelated sub-systems. At present, direct comparisons amongst those parts which use the establishment as the basic unit and those which use the legal entity can be carried out only at highly aggregated levels of data. However, Statistics Canada is continuing research on enterprise company establishment relationships; it may eventually be feasible to reclassify the data which are on one basis (say the establishment basis) to correspond to the units employed on another (the company or the enterprise basis).

In its broad outline, the Canadian System of National Accounts bears a close relationship to the international standard as described in System of National Accounts, 1993, a joint publication of the Commission of the European Communities, International Monetary Fund, Organization for Economic Co-operation and Development, United Nations and World Bank.

Note

Annual averages of seasonally adjusted data are identical to annual levels except for minor variations which are due to rounding.

This publication was prepared under the direction of:

M. Girard, Director ,	Industry Accounts Division
J. Delisle, Assistant Director ,	Industry Accounts Division
B. Lefrançois, Chief ,	Monthly GDP Section

For more information

Contact Industry Accounts Division (IAD).

To purchase data phone our toll free number 1-800-887-4623 in Ottawa area, 613-951-4623 or by email: IAD-Info-DCI@Statcan.ca

The data published in **Gross Domestic Product by Industry** (catalogue no.15-001-X) are also available in table 379-0027 through *CANSIM* (Statistics Canada's machine-readable database). The *CANSIM II* database is available on the Internet at the following address: www.statcan.gc.ca. Information can also be obtained by calling Statistics Canada at the numbers listed on the inside front cover of this publication.

Table of contents

Highlights	6
Analysis	7
Related products	9
Statistical tables	
1 Gross domestic product at basic prices, overview	12
1-1 Monthly	12
1-2 Quarterly	13
1-3 Annual	14
2 Gross domestic product at basic prices, special aggregations, monthly, quarterly and annual	15
3 Gross domestic product at basic prices, by industry, monthly, quarterly and annual	24
3-1 Agriculture, forestry, fishing and hunting	24
3-2 Mining and oil and gas extraction	30
3-3 Utilities	39
3-4 Construction	42
3-5 Manufacturing	45
3-6 Food manufacturing	54
3-7 Beverage and tobacco product manufacturing	63
3-8 Textile, clothing and leather product manufacturing	69
3-9 Wood product manufacturing	72
3-10 Paper manufacturing	78
3-11 Printing and related support activities	84
3-12 Petroleum and coal products manufacturing	87
3-13 Chemical manufacturing	90
3-14 Plastics and rubber products manufacturing	96
3-15 Non-metallic mineral product manufacturing	102
3-16 Primary and fabricated metal products manufacturing	108
3-17 Machinery manufacturing	120
3-18 Computer and electronic product manufacturing	126
3-19 Electrical equipment, appliance and component manufacturing	132
3-20 Transportation equipment manufacturing	138
3-21 Furniture and related product manufacturing	147

Table of contents – continued

3-22	Miscellaneous manufacturing	150
3-23	Wholesale trade and retail trade	153
3-24	Transportation and warehousing	156
3-25	Information and cultural industries	168
3-26	Finance, insurance, real estate, rental and leasing and management of companies and enterprises	177
3-27	Professional, scientific and technical services	189
3-28	Administrative and support, waste management and remediation services	195
3-29	Educational services	198
3-30	Health care and social assistance	201
3-31	Arts, entertainment and recreation	204
3-32	Accommodation and food services	207
3-33	Other services (except public administration)	210
3-34	Public administration	213

Appendix

I	Industry code concordances	216
II	Summary of methods and data sources	223

Charts

1.	Real gross domestic product declines in September	7
2.	Main industrial sectors' contribution to the percent change in gross domestic product - September 2010	8

Highlights

Real gross domestic product declined 0.1% in September after a 0.3% increase in August.

Note to readers

The monthly gross domestic product (GDP) by industry data at basic prices are chained volume estimates with 2002 as their reference year. This means that the data for each industry and aggregate are obtained from a chained volume index multiplied by the industry's value added in 2002. For the 1997 to 2007 period, the monthly data are benchmarked to annually chained Fisher volume indexes of GDP obtained from the constant-price input-output tables.

For the period starting with January 2008, the data are derived by chaining a fixed-weight Laspeyres volume index to the prior period. The fixed weights are the industry output and input prices of 2007. This makes the monthly GDP by industry data more comparable with the expenditure-based GDP data, chained quarterly.

Revisions

With this release of monthly GDP by industry, revisions have been made back to January 2010. For more information about monthly GDP by industry, see the National economic accounts module on our website (www.statcan.gc.ca/nea-cen/index-eng.htm).

Analysis

Real gross domestic product declined 0.1% in September after a 0.3% increase in August. Output of the goods-producing industries decreased 0.7%, due largely to lower extraction of oil and natural gas, and reduced manufacturing activity. Increases at copper, nickel, lead and zinc mines and in utilities helped to offset the weakness in the production of goods. The service sector edged up 0.1%, with increases in the public sector, retail trade and accommodation and food services. Conversely, the finance and insurance sector as well as wholesale trade retreated.

Chart 1
Real gross domestic product declines in September

billions of chained (2002) dollars

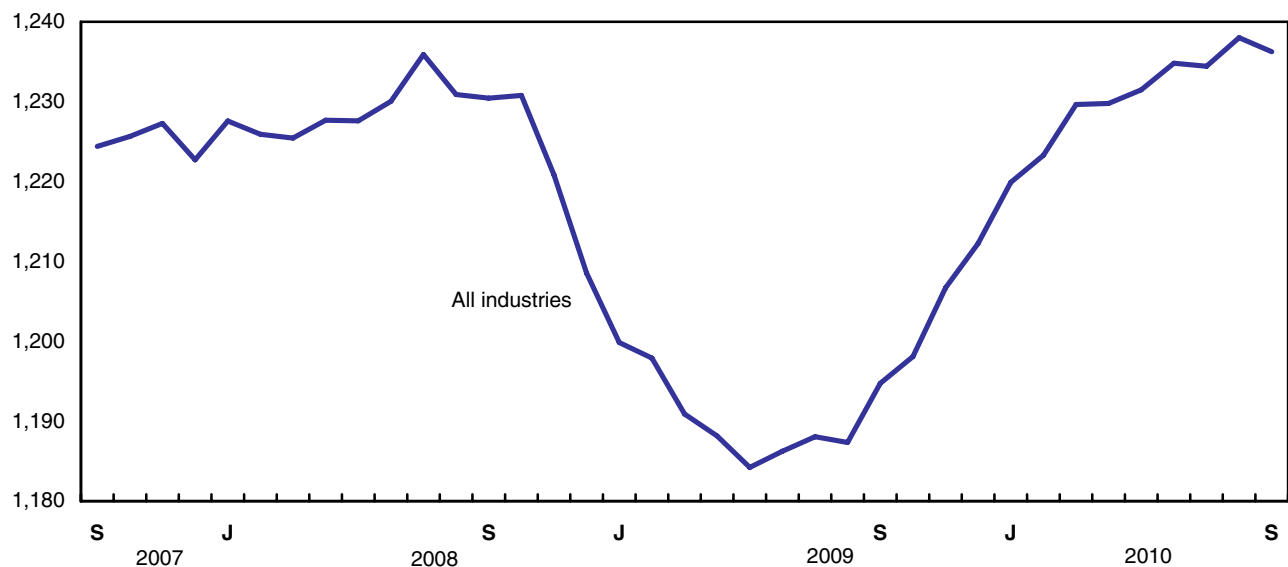

Mining and oil and gas extraction declined 2.0% in September. Oil and gas extraction fell 2.8%, with both natural gas and crude oil decreasing. Support activities for mining and oil and gas extraction declined as well, partly as a result of unfavourable weather. In contrast, output at copper, nickel, lead and zinc mines continued its recent upward trend after the end of labour disputes, returning to its level reached during the second quarter of 2009.

Manufacturing output declined 0.6% in September, with 10 of the 21 major groups contracting. Both durable goods (-0.8%) and non-durable goods (-0.4%) manufacturing were down. In particular, manufacturing of machinery, food products, transportation equipment, wood products and chemicals decreased. The output of primary metal products and printing increased.

The public sector (health, education and public administration combined) rose 0.2% in September. Retail trade grew 0.5% with higher activity recorded at general merchandise stores and at new car dealers. Retailers of building materials and garden equipment and supplies reported a decline, partly mirroring the weakness in residential construction in September.

The finance and insurance sector decreased by 0.7% in September, after a 0.4% increase in August. Weaker financial intermediation (personal and business loans, mortgages, mutual fund sales), lower activity at insurance carriers and a reduced volume of trading on the stock exchanges were contributing factors.

Chart 2
Main industrial sectors' contribution to the percent change in gross domestic product - September 2010

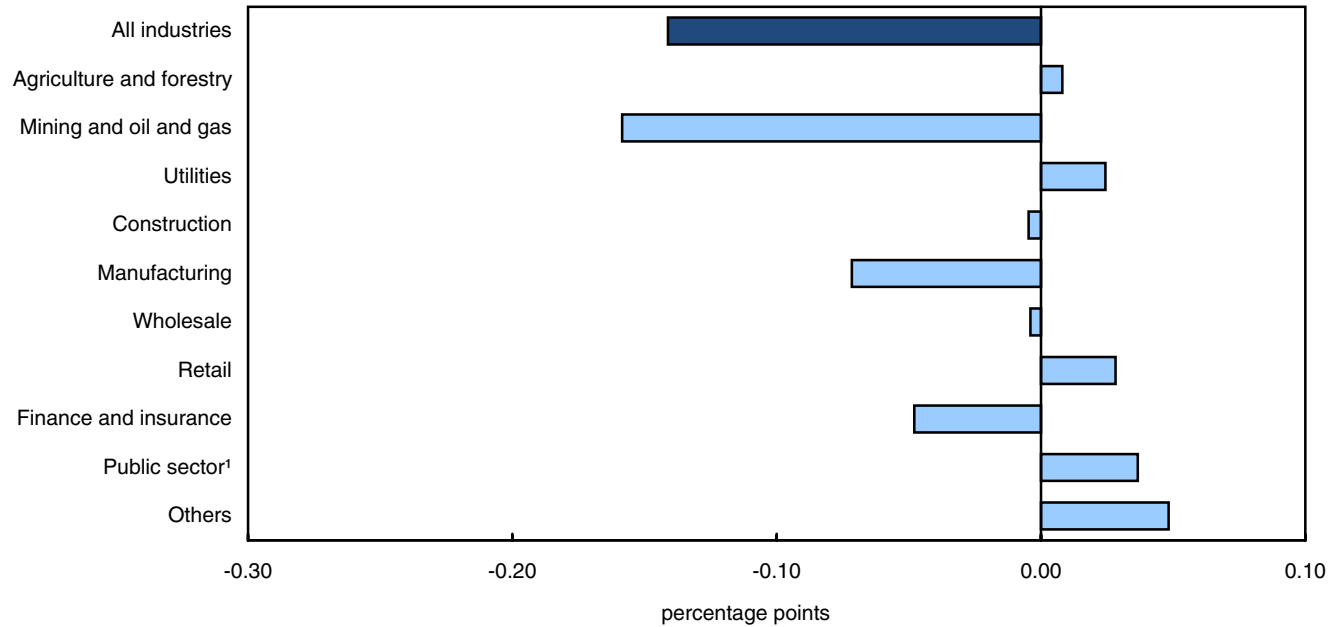

1. Education, health and public administration.

Third quarter 2010

Real gross domestic product increased by 0.3% in the third quarter. The output of the goods-producing industries (+0.8%) significantly outpaced that of the services industries (+0.1%) for a fourth consecutive quarter.

Manufacturing, mining and the public sector were the main sources of growth in the third quarter. Construction and retail trade also contributed to the overall increase. Conversely, decreases were recorded in the output of real estate agents and brokers as well as in wholesale trade and the finance and insurance sector.

Manufacturing (+1.1%) increased for a fifth consecutive quarter, on the strength of durable goods (+2.3%). Manufacturers of machinery, fabricated metals products, computer and electronic products accounted for the largest increases. In contrast, manufacturing of non-durable goods decreased 0.4%.

Mining and oil and gas extraction (+0.8%) rose for a fourth consecutive quarter. The increase was largely attributable to the end of labour disputes at copper, nickel, lead and zinc mines. Oil and gas extraction increased slightly while support activities for mining and oil and gas declined for the first time since the third quarter of 2009.

Construction continued to advance (+0.8%), with all components (residential buildings, non-residential buildings, and engineering and repair work) posting increases. Conversely, the output of real estate agents and brokers decreased (-13.7%) for a third consecutive quarter due to lower activity on the home resale market.

The public sector (health, education and public administration combined) rose 0.5%. Retail trade grew 0.3% on the strength of new car dealers and clothing stores.

Declines in the wholesaling of personal and household goods, motor vehicles and parts as well as building materials led to a 0.9% decrease in wholesale trade. The finance and insurance sector declined 0.6%, largely as a result of a lower volume of trading on the stock exchanges.

Related products

Selected publications from Statistics Canada

13-010-X	Canadian Economic Accounts Quarterly Review
13-016-X	Provincial and Territorial Economic Accounts Review
13-605-X	Latest Developments in the Canadian Economic Accounts
15-512-X	Gross Domestic Product by Industry (1992=100), 1961-1992
15-547-X	Gross Domestic Product by Industry: Sources and Methods
15-548-X	Gross Domestic Product by Industry: Sources and Methods with Industry Details

Selected CANSIM tables from Statistics Canada

379-0027	Gross Domestic Product (GDP) at basic prices, by North American Industry Classification System (NAICS), monthly
----------	---

Selected surveys from Statistics Canada

1301	Gross Domestic Product by Industry - National (Monthly)
------	---

Selected summary tables from Statistics Canada

- *Canada: Economic and financial data*
- *Gross domestic product at basic prices, by industry*
- *Gross domestic product at basic prices, finance and services*
- *Gross domestic product at basic prices, by industry (monthly)*
- *Economic indicators, by province and territory (monthly and quarterly)*
- *Gross domestic product at basic prices, manufacturing and construction industries*
- *Gross domestic product at basic prices, primary industries*

- *Gross domestic product at basic prices, communications, transportation and trade*

Statistical tables

Table 1-1
Gross domestic product at basic prices, overview — Monthly ¹

	April 2010	May 2010	June 2010	July 2010	August 2010	September 2010
millions of chained (2002) dollars						
All industries	1,229,777	1,231,488	1,234,810	1,234,438	1,238,005	1,236,258
Goods-producing industries	344,871	347,778	349,395	350,239	351,442	349,087
Agriculture, forestry, fishing and hunting	26,400	26,381	26,301	26,464	26,523	26,657
Mining and oil and gas extraction	53,403	54,702	54,488	54,887	55,073	53,983
Utilities	29,500	29,394	29,832	29,644	29,401	29,721
Construction	72,686	72,487	72,948	73,095	73,386	73,336
Manufacturing	159,264	160,535	161,932	162,003	162,914	161,893
Service-producing industries	889,379	887,956	889,607	888,299	890,657	891,438
Wholesale trade	71,593	70,712	70,251	69,978	70,359	70,307
Retail trade	76,018	75,864	76,457	76,103	76,282	76,645
Transportation and warehousing	58,399	58,598	58,886	58,958	58,986	58,611
Information and cultural industries	45,340	45,245	45,536	45,562	45,464	45,609
Finance, insurance, real estate, rental and leasing and management of companies and enterprises	257,507	257,287	256,746	255,871	257,093	257,088
Professional, scientific and technical services	60,614	60,362	60,566	60,553	60,574	60,747
Administrative and support, waste management and remediation services	30,288	30,270	30,558	30,570	30,536	30,537
Educational services	62,242	62,398	62,564	62,706	62,845	62,939
Health care and social assistance	82,350	82,310	82,468	82,461	82,577	82,718
Arts, entertainment and recreation	11,109	11,015	11,229	11,261	11,226	11,193
Accommodation and food services	27,464	27,374	27,437	27,398	27,697	27,859
Other services (except public administration)	32,238	32,182	32,381	32,172	32,174	32,099
Public administration	74,461	74,572	74,714	74,864	75,024	75,244
Other aggregations						
Industrial production	245,557	248,685	249,846	250,412	251,252	248,867
Business sector industries	1,020,946	1,022,264	1,025,165	1,024,467	1,027,645	1,025,484
Non-business sector industries	208,961	209,355	209,774	210,106	210,493	210,917
Information and communication technology sector	59,592	59,467	59,792	60,202	60,341	60,448
Energy sector	81,658	82,833	83,367	82,801	82,949	81,275
percentage change						
All industries	0.0	0.1	0.3	0.0	0.3	-0.1
Goods-producing industries	0.3	0.8	0.5	0.2	0.3	-0.7
Agriculture, forestry, fishing and hunting	0.3	-0.1	-0.3	0.6	0.2	0.5
Mining and oil and gas extraction	1.5	2.4	-0.4	0.7	0.3	-2.0
Utilities	-1.1	-0.4	1.5	-0.6	-0.8	1.1
Construction	0.4	-0.3	0.6	0.2	0.4	-0.1
Manufacturing	-0.2	0.8	0.9	0.0	0.6	-0.6
Service-producing industries	-0.1	-0.2	0.2	-0.1	0.3	0.1
Wholesale trade	0.4	-1.2	-0.7	-0.4	0.5	-0.1
Retail trade	-2.3	-0.2	0.8	-0.5	0.2	0.5
Transportation and warehousing	-0.1	0.3	0.5	0.1	0.0	-0.6
Information and cultural industries	-0.2	-0.2	0.6	0.1	-0.2	0.3
Finance, insurance, real estate, rental and leasing and management of companies and enterprises	0.2	-0.1	-0.2	-0.3	0.5	0.0
Professional, scientific and technical services	0.1	-0.4	0.3	0.0	0.0	0.3
Administrative and support, waste management and remediation services	0.2	-0.1	1.0	0.0	-0.1	0.0
Educational services	0.2	0.3	0.3	0.2	0.2	0.1
Health care and social assistance	0.0	0.0	0.2	0.0	0.1	0.2
Arts, entertainment and recreation	-1.1	-0.8	1.9	0.3	-0.3	-0.3
Accommodation and food services	-0.5	-0.3	0.2	-0.1	1.1	0.6
Other services (except public administration)	-0.1	-0.2	0.6	-0.6	0.0	-0.2
Public administration	0.0	0.1	0.2	0.2	0.2	0.3
Other aggregations						
Industrial production	0.3	1.3	0.5	0.2	0.3	-0.9
Business sector industries	0.0	0.1	0.3	-0.1	0.3	-0.2
Non-business sector industries	0.1	0.2	0.2	0.2	0.2	0.2
Information and communication technology sector	0.2	-0.2	0.5	0.7	0.2	0.2
Energy sector	0.8	1.4	0.6	-0.7	0.2	-2.0

1. Seasonally adjusted at annual rates.

Table 1-2
Gross domestic product at basic prices, overview — Quarterly 1

	Second quarter 2009	Third quarter 2009	Fourth quarter 2009	First quarter 2010	Second quarter 2010	Third quarter 2010
millions of chained (2002) dollars						
All industries	1,186,205	1,190,052	1,205,683	1,224,275	1,232,025	1,236,234
Goods-producing industries	327,969	324,951	332,174	341,077	347,348	350,256
Agriculture, forestry, fishing and hunting	26,256	25,656	26,006	26,290	26,361	26,548
Mining and oil and gas extraction	51,283	49,316	50,776	52,107	54,198	54,648
Utilities	29,756	29,446	30,082	30,119	29,575	29,589
Construction	68,375	68,490	69,966	72,049	72,707	73,272
Manufacturing	148,602	149,672	152,518	157,581	160,577	162,270
Service-producing industries	863,006	870,277	878,470	887,870	888,981	890,131
Wholesale trade	64,360	66,806	69,028	71,222	70,852	70,215
Retail trade	73,019	74,072	74,718	76,601	76,113	76,343
Transportation and warehousing	55,291	56,031	57,111	58,243	58,628	58,852
Information and cultural industries	45,371	45,095	45,115	45,425	45,374	45,545
Finance, insurance, real estate, rental and leasing and management of companies and enterprises	250,068	252,469	254,755	256,247	257,180	256,684
Professional, scientific and technical services	60,438	60,321	60,258	60,414	60,514	60,625
Administrative and support, waste management and remediation services	30,093	29,800	29,872	30,144	30,372	30,548
Educational services	61,130	61,372	61,751	62,047	62,401	62,830
Health care and social assistance	80,805	81,336	81,898	82,216	82,376	82,585
Arts, entertainment and recreation	11,188	11,093	11,121	11,413	11,118	11,227
Accommodation and food services	26,460	26,716	26,797	27,425	27,425	27,651
Other services (except public administration)	31,928	31,915	32,007	32,194	32,267	32,148
Public administration	72,855	73,349	74,212	74,497	74,582	75,044
Other aggregations						
Industrial production	233,540	230,822	236,158	242,550	248,029	250,177
Business sector industries	981,248	983,820	997,904	1,015,677	1,022,792	1,025,865
Non-business sector industries	205,137	206,417	207,949	208,737	209,363	210,505
Information and communication technology sector	58,560	58,502	58,857	59,267	59,617	60,330
Energy sector	78,930	78,196	80,212	80,978	82,619	82,342
percentage change						
All industries	-0.8	0.3	1.3	1.5	0.6	0.3
Goods-producing industries	-3.8	-0.9	2.2	2.7	1.8	0.8
Agriculture, forestry, fishing and hunting	-3.5	-2.3	1.4	1.1	0.3	0.7
Mining and oil and gas extraction	-5.9	-3.8	3.0	2.6	4.0	0.8
Utilities	-2.0	-1.0	2.2	0.1	-1.8	0.0
Construction	-2.6	0.2	2.2	3.0	0.9	0.8
Manufacturing	-3.3	0.7	1.9	3.3	1.9	1.1
Service-producing industries	0.4	0.8	0.9	1.1	0.1	0.1
Wholesale trade	0.7	3.8	3.3	3.2	-0.5	-0.9
Retail trade	1.0	1.4	0.9	2.5	-0.6	0.3
Transportation and warehousing	-0.6	1.3	1.9	2.0	0.7	0.4
Information and cultural industries	-0.7	-0.6	0.0	0.7	-0.1	0.4
Finance, insurance, real estate, rental and leasing and management of companies and enterprises	1.5	1.0	0.9	0.6	0.4	-0.2
Professional, scientific and technical services	-0.4	-0.2	-0.1	0.3	0.2	0.2
Administrative and support, waste management and remediation services	-1.7	-1.0	0.2	0.9	0.8	0.6
Educational services	0.3	0.4	0.6	0.5	0.6	0.7
Health care and social assistance	0.6	0.7	0.7	0.4	0.2	0.3
Arts, entertainment and recreation	-0.4	-0.9	0.3	2.6	-2.6	1.0
Accommodation and food services	-1.7	1.0	0.3	2.3	0.0	0.8
Other services (except public administration)	-0.4	0.0	0.3	0.6	0.2	-0.4
Public administration	0.6	0.7	1.2	0.4	0.1	0.6
Other aggregations						
Industrial production	-4.2	-1.2	2.3	2.7	2.3	0.9
Business sector industries	-1.1	0.3	1.4	1.8	0.7	0.3
Non-business sector industries	0.4	0.6	0.7	0.4	0.3	0.5
Information and communication technology sector	-0.1	-0.1	0.6	0.7	0.6	1.2
Energy sector	-4.5	-0.9	2.6	1.0	2.0	-0.3

1. Seasonally adjusted at annual rates.

Table 1-3
Gross domestic product at basic prices, overview — Annual

	2004	2005	2006	2007	2008	2009
	millions of chained (2002) dollars					
All industries	1,124,999	1,158,680	1,191,403	1,218,979	1,226,809	1,194,541
Goods-producing industries	360,281	368,652	371,046	372,586	364,184	331,478
Agriculture, forestry, fishing and hunting	27,669	28,404	27,958	27,570	28,034	26,280
Mining and oil and gas extraction	55,672	55,941	57,271	57,776	55,993	51,476
Utilities	28,993	30,527	30,150	31,598	31,236	29,914
Construction	63,453	66,725	69,462	72,330	75,596	69,256
Manufacturing	184,814	187,901	185,527	181,348	170,350	151,120
Service-producing industries	764,791	790,243	821,208	847,881	865,162	867,752
Wholesale trade	59,990	63,662	66,839	70,107	70,350	66,024
Retail trade	62,666	64,841	68,822	71,733	73,789	73,518
Transportation and warehousing	52,169	55,235	56,829	57,708	57,978	56,018
Information and cultural industries	40,813	42,039	43,583	44,568	45,372	45,314
Finance, insurance, real estate, rental and leasing and management of companies and enterprises	215,074	222,677	232,289	240,577	245,223	250,938
Professional, scientific and technical services	52,099	53,873	57,030	59,246	60,622	60,417
Administrative and support, waste management and remediation services	27,363	28,555	29,539	30,799	31,180	30,096
Educational services	53,764	55,292	57,008	58,413	60,191	61,302
Health care and social assistance	71,589	72,735	74,468	76,715	78,909	81,090
Arts, entertainment and recreation	10,791	10,651	10,826	11,087	11,074	11,160
Accommodation and food services	25,656	25,982	26,141	26,531	27,245	26,723
Other services (except public administration)	28,729	29,633	30,514	31,442	32,100	31,976
Public administration	64,085	65,115	67,452	69,136	71,226	73,216
Other aggregations						
Industrial production	269,590	274,074	273,998	272,736	260,468	236,051
Business sector industries	944,296	974,710	1,001,293	1,023,338	1,025,601	988,765
Non-business sector industries	180,683	183,912	190,063	195,607	201,235	205,946
Information and communication technology sector	50,508	52,507	55,425	57,488	58,782	58,636
Energy sector	83,141	84,442	85,831	86,969	84,001	79,997
	percentage change					
All industries	3.1	3.0	2.8	2.3	0.6	-2.6
Goods-producing industries	2.7	2.3	0.6	0.4	-2.3	-9.0
Agriculture, forestry, fishing and hunting	8.6	2.7	-1.6	-1.4	1.7	-6.3
Mining and oil and gas extraction	1.3	0.5	2.4	0.9	-3.1	-8.1
Utilities	-0.2	5.3	-1.2	4.8	-1.1	-4.2
Construction	6.0	5.2	4.1	4.1	4.5	-8.4
Manufacturing	1.9	1.7	-1.3	-2.3	-6.1	-11.3
Service-producing industries	3.3	3.3	3.9	3.2	2.0	0.3
Wholesale trade	3.8	6.1	5.0	4.9	0.3	-6.1
Retail trade	3.6	3.5	6.1	4.2	2.9	-0.4
Transportation and warehousing	3.8	5.9	2.9	1.5	0.5	-3.4
Information and cultural industries	5.6	3.0	3.7	2.3	1.8	-0.1
Finance, insurance, real estate, rental and leasing and management of companies and enterprises	3.6	3.5	4.3	3.6	1.9	2.3
Professional, scientific and technical services	2.6	3.4	5.9	3.9	2.3	-0.3
Administrative and support, waste management and remediation services	6.4	4.4	3.4	4.3	1.2	-3.5
Educational services	2.3	2.8	3.1	2.5	3.0	1.8
Health care and social assistance	1.8	1.6	2.4	3.0	2.9	2.8
Arts, entertainment and recreation	4.1	-1.3	1.6	2.4	-0.1	0.8
Accommodation and food services	3.1	1.3	0.6	1.5	2.7	-1.9
Other services (except public administration)	3.0	3.1	3.0	3.0	2.1	-0.4
Public administration	1.2	1.6	3.6	2.5	3.0	2.8
Other aggregations						
Industrial production	1.5	1.7	0.0	-0.5	-4.5	-9.4
Business sector industries	3.3	3.2	2.7	2.2	0.2	-3.6
Non-business sector industries	1.8	1.8	3.3	2.9	2.9	2.3
Information and communication technology sector	6.6	4.0	5.6	3.7	2.3	-0.2
Energy sector	0.2	1.6	1.6	1.3	-3.4	-4.8

Table 2
Gross domestic product at basic prices, special aggregations, monthly, quarterly and annual

	Seasonally adjusted at annual rates					
	January	February	March	April	May	June
	millions of chained (2002) dollars					
All industries - T001						
2004	1,108,553	1,107,497	1,117,035	1,119,574	1,120,374	1,125,574
2005	1,143,547	1,144,266	1,140,346	1,148,751	1,153,629	1,157,069
2006	1,184,765	1,187,443	1,190,174	1,190,411	1,190,914	1,188,967
2007	1,203,660	1,209,814	1,213,535	1,215,462	1,219,145	1,221,432
2008	1,227,593	1,225,918	1,225,444	1,227,674	1,227,609	1,230,049
2009	1,199,852	1,197,905	1,190,913	1,188,150	1,184,224	1,186,242
2010	1,219,891	1,223,280	1,229,653	1,229,777	1,231,488	1,234,810
Business sector industries - T002						
2004	929,071	928,190	937,413	939,637	940,193	944,237
2005	961,701	962,205	958,674	966,118	970,899	973,788
2006	997,007	999,153	1,001,546	1,001,110	1,000,919	998,755
2007	1,010,717	1,016,264	1,019,471	1,020,785	1,024,006	1,025,767
2008	1,029,042	1,026,911	1,025,948	1,027,608	1,027,099	1,029,101
2009	996,053	993,701	986,503	983,477	979,343	980,925
2010	1,011,406	1,014,642	1,020,983	1,020,946	1,022,264	1,025,165
Business sector, goods - T003						
2004	354,851	352,824	355,653	356,479	356,119	358,990
2005	364,415	361,754	359,314	363,670	366,551	365,229
2006	371,961	371,977	371,965	370,041	369,456	367,326
2007	369,047	372,818	371,828	371,409	372,357	372,175
2008	363,976	363,823	361,684	362,665	362,792	363,413
2009	342,496	339,269	332,723	329,559	324,092	322,334
2010	335,870	338,347	341,103	342,243	345,157	346,771
Business sector, services - T004						
2004	574,172	575,400	581,823	583,220	584,165	585,283
2005	597,326	600,728	599,716	602,682	604,494	608,904
2006	625,527	627,739	630,224	631,873	632,314	632,398
2007	642,850	644,460	648,883	650,722	653,030	655,057
2008	667,510	665,461	666,814	667,451	666,785	668,180
2009	656,929	658,044	657,780	658,126	659,862	663,445
2010	680,178	680,807	684,355	683,059	681,213	682,448
Non-business sector industries - T005						
2004	179,505	179,335	179,622	179,930	180,179	181,329
2005	181,789	182,032	181,664	182,617	182,701	183,252
2006	187,578	188,140	188,510	189,210	189,944	190,183
2007	192,954	193,545	194,044	194,638	195,096	195,626
2008	198,529	198,993	199,502	200,076	200,526	200,977
2009	203,926	204,342	204,578	204,852	205,060	205,498
2010	208,633	208,780	208,798	208,961	209,355	209,774
Non-business sector, goods - T006						
2004	2,363	2,368	2,368	2,360	2,359	2,396
2005	2,349	2,374	2,385	2,410	2,400	2,405
2006	2,547	2,560	2,571	2,582	2,606	2,602
2007	2,645	2,635	2,628	2,624	2,640	2,630
2008	2,672	2,669	2,678	2,664	2,672	2,659
2009	2,699	2,696	2,701	2,695	2,688	2,701
2010	2,680	2,679	2,676	2,669	2,658	2,661
Non-business sector, services - T007						
2004	177,144	176,967	177,253	177,572	177,821	178,935
2005	179,436	179,657	179,277	180,205	180,302	180,847
2006	185,034	185,582	185,942	186,632	187,343	187,581
2007	190,312	190,914	191,419	192,017	192,459	192,998
2008	195,859	196,326	196,826	197,413	197,853	198,319
2009	201,228	201,647	201,878	202,157	202,369	202,795
2010	205,951	206,099	206,117	206,288	206,692	207,108

Table 2 – continued

Gross domestic product at basic prices, special aggregations, monthly, quarterly and annual

	Seasonally adjusted at annual rates					
	January	February	March	April	May	June
	millions of chained (2002) dollars					
Goods-producing industries - T008						
2004	357,211	355,194	358,024	358,839	358,482	361,389
2005	366,769	364,128	361,701	366,080	368,954	367,638
2006	374,504	374,530	374,533	372,614	372,046	369,916
2007	371,676	375,434	374,439	374,016	374,984	374,790
2008	366,622	366,466	364,335	365,304	365,437	366,047
2009	345,152	341,924	335,374	332,203	326,726	324,978
2010	338,508	340,986	343,737	344,871	347,778	349,395
Service-producing industries - T009						
2004	751,311	752,363	759,067	760,787	761,983	764,218
2005	776,773	780,381	778,995	782,875	784,769	789,722
2006	810,521	813,277	816,110	818,463	819,617	819,940
2007	833,117	835,334	840,256	842,689	845,419	847,984
2008	863,294	861,734	863,591	864,822	864,604	866,465
2009	858,242	859,777	859,750	860,379	862,321	866,317
2010	886,169	886,946	890,494	889,379	887,956	889,607
Industrial production - T010						
2004	268,962	266,966	268,961	269,427	268,347	270,833
2005	273,989	271,380	268,634	272,338	274,214	272,952
2006	278,454	277,369	277,178	275,235	274,913	273,008
2007	273,764	277,346	276,116	275,352	275,676	275,097
2008	264,200	263,553	260,674	261,397	260,948	261,600
2009	246,773	244,735	239,542	237,251	232,474	230,894
2010	240,254	242,617	244,780	245,557	248,685	249,846
Non-durable manufacturing industries - T011						
2004	75,281	75,072	76,001	75,329	74,869	76,057
2005	75,943	76,068	75,800	75,691	75,327	74,950
2006	75,863	75,105	74,752	74,338	73,239	72,421
2007	71,486	72,030	70,993	71,951	71,415	72,161
2008	68,887	68,416	67,653	68,882	68,745	68,343
2009	65,516	64,101	63,618	62,328	62,956	63,610
2010	65,345	65,864	66,313	65,846	66,404	66,452
Durable manufacturing industries - T012						
2004	106,940	107,131	109,839	109,204	107,906	109,780
2005	112,786	111,806	110,753	112,201	113,042	112,654
2006	116,366	115,630	115,464	113,564	112,292	112,686
2007	111,957	113,049	114,250	113,501	112,777	111,261
2008	105,864	104,968	102,987	104,310	104,791	104,595
2009	89,701	89,653	87,661	87,479	84,946	83,409
2010	90,512	90,893	93,067	93,266	93,972	95,395
Information and communication technology sector - T013						
2004	49,589	49,815	50,154	50,036	50,339	50,131
2005	51,513	51,345	51,553	51,834	51,983	52,599
2006	54,566	54,429	55,023	55,187	55,092	55,424
2007	56,177	56,713	56,778	57,226	57,442	57,913
2008	58,403	58,325	58,555	58,737	58,752	58,670
2009	58,658	58,616	58,605	58,449	58,604	58,628
2010	59,188	59,120	59,494	59,592	59,467	59,792
Information and communication technology, manufacturing - T014						
2004	7,539	7,627	7,622	7,392	7,299	7,069
2005	7,501	7,480	7,539	7,668	7,608	7,912
2006	7,965	7,768	7,991	8,003	7,719	7,855
2007	7,568	7,941	7,799	7,916	7,943	7,903
2008	7,582	7,619	7,620	7,694	7,675	7,690
2009	7,322	7,086	7,052	7,001	6,994	6,892
2010	7,078	6,959	7,042	7,061	7,153	7,127

Table 2 – continued

Gross domestic product at basic prices, special aggregations, monthly, quarterly and annual

	Seasonally adjusted at annual rates					
	January	February	March	April	May	June
	millions of chained (2002) dollars					
Information and communication technology, services - T015						
2004	41,998	42,148	42,506	42,636	43,045	43,082
2005	44,030	43,881	44,025	44,170	44,380	44,680
2006	46,604	46,670	47,038	47,190	47,390	47,584
2007	48,639	48,790	49,002	49,331	49,522	50,036
2008	50,861	50,745	50,975	51,082	51,117	51,018
2009	51,388	51,593	51,617	51,513	51,675	51,805
2010	52,176	52,230	52,520	52,600	52,378	52,732
Energy sector - T016						
2004	84,646	83,386	81,648	83,359	83,434	83,371
2005	83,921	82,369	81,242	83,180	84,524	83,880
2006	85,098	85,615	85,895	85,346	86,660	85,888
2007	86,332	88,235	87,253	87,100	87,686	87,918
2008	85,204	84,955	84,282	83,495	82,840	83,446
2009	83,321	83,625	80,998	80,087	77,700	79,004
2010	80,565	81,377	80,993	81,658	82,833	83,367

Table 2 – continued

Gross domestic product at basic prices, special aggregations, monthly, quarterly and annual

	Seasonally adjusted at annual rates					
	July	August	September	October	November	December
millions of chained (2002) dollars						
All industries - T001						
2004	1,126,357	1,130,892	1,133,852	1,134,015	1,138,094	1,138,174
2005	1,160,028	1,164,393	1,165,353	1,169,253	1,175,654	1,181,871
2006	1,191,165	1,192,085	1,190,448	1,192,434	1,195,178	1,202,852
2007	1,220,408	1,224,229	1,224,399	1,225,659	1,227,286	1,222,719
2008	1,235,916	1,230,890	1,230,454	1,230,785	1,220,842	1,208,539
2009	1,188,066	1,187,338	1,194,753	1,198,094	1,206,697	1,212,258
2010	1,234,438	1,238,005	1,236,258
Business sector industries - T002						
2004	944,729	948,966	952,175	953,359	956,793	956,794
2005	976,140	979,821	980,087	983,859	988,769	994,459
2006	1,000,814	1,001,681	999,778	1,001,131	1,003,237	1,010,385
2007	1,024,275	1,027,757	1,027,644	1,028,592	1,029,841	1,024,937
2008	1,034,470	1,028,917	1,028,052	1,027,592	1,017,497	1,004,977
2009	982,558	981,071	987,831	990,809	998,905	1,003,999
2010	1,024,467	1,027,645	1,025,484
Business sector, goods - T003						
2004	357,846	358,921	360,281	360,591	361,070	361,158
2005	366,735	367,475	368,025	367,784	370,250	373,438
2006	367,915	367,493	364,640	365,363	365,373	367,962
2007	369,830	371,800	370,575	367,551	367,206	362,936
2008	367,501	363,793	361,697	361,730	356,916	348,461
2009	322,291	319,937	324,666	326,548	330,719	331,329
2010	347,614	348,820	346,442
Business sector, services - T004						
2004	586,988	590,176	592,030	592,916	595,920	595,830
2005	609,706	612,701	612,368	616,526	618,928	621,341
2006	633,877	635,237	636,379	637,003	639,160	643,749
2007	656,092	657,541	658,780	663,103	664,783	664,399
2008	669,256	667,577	668,991	668,476	663,300	659,620
2009	665,189	666,239	668,051	669,069	672,879	677,492
2010	680,793	682,763	683,141
Non-business sector industries - T005						
2004	181,621	181,910	181,636	180,589	181,229	181,309
2005	183,851	184,522	185,214	185,304	186,763	187,235
2006	190,341	190,411	190,677	191,319	191,969	192,474
2007	196,090	196,426	196,715	197,010	197,394	197,746
2008	201,456	202,003	202,438	203,240	203,418	203,666
2009	205,687	206,459	207,106	207,466	207,960	208,422
2010	210,106	210,493	210,917
Non-business sector, goods - T006						
2004	2,386	2,398	2,390	2,402	2,398	2,398
2005	2,395	2,436	2,486	2,498	2,513	2,521
2006	2,625	2,630	2,618	2,619	2,641	2,647
2007	2,633	2,640	2,659	2,667	2,659	2,656
2008	2,660	2,671	2,659	2,699	2,687	2,700
2009	2,725	2,696	2,704	2,693	2,693	2,689
2010	2,662	2,656	2,683
Non-business sector, services - T007						
2004	179,236	179,510	179,248	178,186	178,829	178,910
2005	181,455	182,088	182,728	182,809	184,252	184,716
2006	187,723	187,786	188,063	188,706	189,332	189,832
2007	193,457	193,787	194,059	194,346	194,733	195,091
2008	198,797	199,333	199,777	200,540	200,729	200,967
2009	202,963	203,763	204,402	204,772	205,266	205,731
2010	207,439	207,831	208,228

Table 2 – continued

Gross domestic product at basic prices, special aggregations, monthly, quarterly and annual

	Seasonally adjusted at annual rates					
	July	August	September	October	November	December
millions of chained (2002) dollars						
Goods-producing industries - T008						
2004	360,232	361,319	362,671	362,993	363,465	363,557
2005	369,135	369,908	370,509	370,280	372,762	375,960
2006	370,521	370,105	367,240	367,960	367,995	370,588
2007	372,445	374,424	373,213	370,200	369,844	365,567
2008	370,139	366,438	364,330	364,399	359,570	351,122
2009	324,961	322,579	327,314	329,187	333,361	333,973
2010	350,239	351,442	349,087
Service-producing industries - T009						
2004	766,221	769,679	771,276	771,102	774,746	774,742
2005	791,130	794,754	795,069	799,294	803,138	806,016
2006	821,559	822,977	824,395	825,660	828,452	833,525
2007	849,498	851,271	852,779	857,370	859,438	859,417
2008	868,022	866,899	868,760	869,025	864,071	860,651
2009	868,220	870,080	872,532	873,922	878,213	883,274
2010	888,299	890,657	891,438
Industrial production - T010						
2004	268,804	269,719	270,595	270,732	271,084	270,653
2005	273,670	274,462	275,187	274,892	277,253	279,917
2006	273,667	273,249	270,156	271,178	270,745	272,824
2007	272,444	273,328	271,652	269,216	268,674	264,167
2008	265,445	261,896	259,876	260,008	256,211	249,810
2009	230,937	228,623	232,906	234,161	236,966	237,346
2010	250,412	251,252	248,867
Non-durable manufacturing industries - T011						
2004	75,522	75,436	75,888	75,638	75,391	75,925
2005	75,025	75,401	75,372	75,263	75,199	75,565
2006	72,900	73,335	72,692	71,913	71,887	72,175
2007	71,199	71,317	69,936	69,944	70,086	69,554
2008	68,866	67,151	67,513	67,566	66,374	65,451
2009	63,510	63,065	63,574	63,596	64,468	64,693
2010	65,693	66,188	65,950
Durable manufacturing industries - T012						
2004	109,125	109,730	111,285	110,336	110,401	110,668
2005	112,390	113,037	112,389	112,614	113,214	114,398
2006	112,333	111,199	109,056	108,921	109,283	112,486
2007	110,159	109,092	109,339	109,243	108,902	105,266
2008	105,050	103,071	102,775	101,380	99,360	93,668
2009	85,582	85,545	86,669	87,641	88,029	88,178
2010	96,339	96,736	95,928
Information and communication technology sector - T013						
2004	50,627	50,578	51,039	50,994	51,304	51,491
2005	52,869	53,061	52,996	53,092	53,563	53,676
2006	55,714	55,830	55,809	56,105	55,897	56,024
2007	57,764	57,757	57,867	58,228	58,157	57,834
2008	58,947	58,825	58,982	59,137	59,009	59,043
2009	58,467	58,581	58,458	58,644	59,067	58,859
2010	60,202	60,341	60,448
Information and communication technology, manufacturing - T014						
2004	7,489	7,192	7,553	7,437	7,472	7,530
2005	7,893	7,903	7,620	7,560	7,788	7,808
2006	7,701	7,625	7,566	7,679	7,394	7,506
2007	7,902	7,770	7,731	7,780	7,573	7,258
2008	7,678	7,558	7,556	7,511	7,387	7,649
2009	6,845	6,873	6,822	6,826	7,075	6,706
2010	7,528	7,503	7,653

Table 2 – continued

Gross domestic product at basic prices, special aggregations, monthly, quarterly and annual

	Seasonally adjusted at annual rates					
	July	August	September	October	November	December
	millions of chained (2002) dollars					
Information and communication technology, services - T015						
2004	43,150	43,413	43,505	43,581	43,855	43,982
2005	44,972	45,151	45,380	45,540	45,775	45,868
2006	48,036	48,232	48,272	48,452	48,538	48,550
2007	49,887	50,017	50,168	50,480	50,623	50,625
2008	51,310	51,312	51,471	51,675	51,674	51,437
2009	51,693	51,778	51,707	51,890	52,056	52,232
2010	52,727	52,893	52,845
Energy sector - T016						
2004	82,950	82,526	82,348	83,303	83,528	83,195
2005	83,956	84,576	85,468	85,562	86,816	87,810
2006	86,404	86,422	85,902	86,362	85,364	85,016
2007	86,965	87,888	87,514	86,036	85,995	84,706
2008	85,161	84,288	83,233	84,313	83,796	83,002
2009	78,414	77,247	78,926	79,493	80,494	80,650
2010	82,801	82,949	81,275

Table 2 – continued

Gross domestic product at basic prices, special aggregations, monthly, quarterly and annual

	Seasonally adjusted at annual rates				Annual
	First quarter	Second quarter	Third quarter	Fourth quarter	
millions of chained (2002) dollars					
All industries - T001					
2004	1,111,028	1,121,841	1,130,367	1,136,761	1,124,999
2005	1,142,720	1,153,150	1,163,258	1,175,593	1,158,680
2006	1,187,461	1,190,097	1,191,233	1,196,821	1,191,403
2007	1,209,003	1,218,680	1,223,012	1,225,221	1,218,979
2008	1,226,318	1,228,444	1,232,420	1,220,055	1,226,809
2009	1,196,223	1,186,205	1,190,052	1,205,683	1,194,541
2010	1,224,275	1,232,025	1,236,234
Business sector industries - T002					
2004	931,558	941,356	948,623	955,649	944,296
2005	960,860	970,268	978,683	989,029	974,710
2006	999,235	1,000,261	1,000,758	1,004,918	1,001,293
2007	1,015,484	1,023,519	1,026,559	1,027,790	1,023,338
2008	1,027,300	1,027,936	1,030,480	1,016,689	1,025,601
2009	992,086	981,248	983,820	997,904	988,765
2010	1,015,677	1,022,792	1,025,865
Business sector, goods - T003					
2004	354,443	357,196	359,016	360,940	357,899
2005	361,828	365,150	367,412	370,491	366,220
2006	371,968	368,941	366,683	366,233	368,456
2007	371,231	371,980	370,735	365,898	369,961
2008	363,161	362,957	364,330	355,702	361,538
2009	338,163	325,328	322,298	329,532	328,830
2010	338,440	344,724	347,625
Business sector, services - T004					
2004	577,132	584,223	589,731	594,889	586,494
2005	599,257	605,360	611,592	618,932	608,785
2006	627,830	632,195	635,164	639,971	633,790
2007	645,398	652,936	657,471	664,095	654,975
2008	666,595	667,472	668,608	663,799	666,618
2009	657,584	660,478	666,493	673,147	664,425
2010	681,780	682,240	682,232
Non-business sector industries - T005					
2004	179,487	180,479	181,722	181,042	180,683
2005	181,828	182,857	184,529	186,434	183,912
2006	188,076	189,779	190,476	191,921	190,063
2007	193,514	195,120	196,410	197,383	195,607
2008	199,008	200,526	201,966	203,441	201,235
2009	204,282	205,137	206,417	207,949	205,946
2010	208,737	209,363	210,505
Non-business sector, goods - T006					
2004	2,366	2,372	2,391	2,399	2,382
2005	2,369	2,405	2,439	2,511	2,431
2006	2,559	2,597	2,624	2,636	2,604
2007	2,636	2,631	2,644	2,661	2,643
2008	2,673	2,665	2,663	2,695	2,674
2009	2,699	2,695	2,708	2,692	2,698
2010	2,678	2,663	2,667
Non-business sector, services - T007					
2004	177,121	178,109	179,331	178,642	178,301
2005	179,457	180,451	182,090	183,926	181,481
2006	185,519	187,185	187,857	189,290	187,463
2007	190,882	192,491	193,768	194,723	192,966
2008	196,337	197,862	199,302	200,745	198,562
2009	201,584	202,440	203,709	205,256	203,248
2010	206,056	206,696	207,833

Table 2 – continued

Gross domestic product at basic prices, special aggregations, monthly, quarterly and annual

	Seasonally adjusted at annual rates				Annual
	First quarter	Second quarter	Third quarter	Fourth quarter	
	millions of chained (2002) dollars				
Goods-producing industries - T008					
2004	356,810	359,570	361,407	363,338	360,281
2005	364,199	367,557	369,851	373,001	368,652
2006	374,522	371,525	369,289	368,848	371,046
2007	373,850	374,597	373,361	368,537	372,586
2008	365,808	365,596	366,969	358,364	364,184
2009	340,817	327,969	324,951	332,174	331,478
2010	341,077	347,348	350,256
Service-producing industries - T009					
2004	754,247	762,329	769,059	773,530	764,791
2005	778,716	785,789	793,651	802,816	790,243
2006	813,303	819,340	822,977	829,212	821,208
2007	836,236	845,364	851,183	858,742	847,881
2008	862,873	865,297	867,894	864,582	865,162
2009	859,256	863,006	870,277	878,470	867,752
2010	887,870	888,981	890,131
Industrial production - T010					
2004	268,296	269,536	269,706	270,823	269,590
2005	271,334	273,168	274,440	277,354	274,074
2006	277,667	274,385	272,357	271,582	273,998
2007	275,742	275,375	272,475	272,352	272,736
2008	262,809	261,315	262,406	255,343	260,468
2009	243,683	233,540	230,822	236,158	236,051
2010	242,550	248,029	250,177
Non-durable manufacturing industries - T011					
2004	75,451	75,418	75,615	75,651	75,534
2005	75,937	75,323	75,266	75,342	75,467
2006	75,240	73,333	72,976	71,992	73,385
2007	71,503	71,842	70,817	69,861	71,006
2008	68,319	68,657	67,850	66,464	67,822
2009	64,412	62,965	63,383	64,252	63,753
2010	65,841	66,234	65,944
Durable manufacturing industries - T012					
2004	107,970	108,963	110,047	110,468	109,362
2005	111,782	112,632	112,605	113,409	112,607
2006	115,820	112,847	110,863	110,230	112,440
2007	113,085	112,513	109,530	107,804	110,733
2008	104,606	104,565	103,632	98,136	102,735
2009	89,005	85,278	85,932	87,949	87,041
2010	91,491	94,211	96,334
Information and communication technology sector - T013					
2004	49,853	50,169	50,748	51,263	50,508
2005	51,470	52,139	52,975	53,444	52,507
2006	54,673	55,234	55,784	56,009	55,425
2007	56,556	57,527	57,796	58,073	57,488
2008	58,428	58,720	58,918	59,063	58,782
2009	58,626	58,560	58,502	58,857	58,636
2010	59,267	59,617	60,330
Information and communication technology, manufacturing - T014					
2004	7,596	7,253	7,411	7,480	7,435
2005	7,507	7,729	7,805	7,719	7,690
2006	7,908	7,859	7,631	7,526	7,731
2007	7,769	7,921	7,801	7,537	7,757
2008	7,607	7,686	7,597	7,516	7,602
2009	7,153	6,962	6,847	6,869	6,958
2010	7,026	7,114	7,561

Table 2 – continued

Gross domestic product at basic prices, special aggregations, monthly, quarterly and annual

	Seasonally adjusted at annual rates				Annual
	First quarter	Second quarter	Third quarter	Fourth quarter	
	millions of chained (2002) dollars				
Information and communication technology, services - T015					
2004	42,217	42,921	43,356	43,806	43,075
2005	43,979	44,410	45,168	45,728	44,821
2006	46,771	47,388	48,180	48,513	47,713
2007	48,810	49,630	50,024	50,576	49,760
2008	50,860	51,072	51,364	51,595	51,223
2009	51,533	51,664	51,726	52,059	51,746
2010	52,309	52,570	52,822
Energy sector - T016					
2004	83,227	83,388	82,608	83,342	83,141
2005	82,511	83,861	84,667	86,729	84,442
2006	85,536	85,965	86,243	85,581	85,831
2007	87,273	87,568	87,456	85,579	86,969
2008	84,814	83,260	84,227	83,704	84,001
2009	82,648	78,930	78,196	80,212	79,997
2010	80,978	82,619	82,342

Table 3-1

Gross domestic product at basic prices, by industry, monthly, quarterly and annual — Agriculture, forestry, fishing and hunting

	Seasonally adjusted at annual rates					
	January	February	March	April	May	June
	millions of chained (2002) dollars					
All industries - [T001]						
2004	1,108,553	1,107,497	1,117,035	1,119,574	1,120,374	1,125,574
2005	1,143,547	1,144,266	1,140,346	1,148,751	1,153,629	1,157,069
2006	1,184,765	1,187,443	1,190,174	1,190,411	1,190,914	1,188,967
2007	1,203,660	1,209,814	1,213,535	1,215,462	1,219,145	1,221,432
2008	1,227,593	1,225,918	1,225,444	1,227,674	1,227,609	1,230,049
2009	1,199,852	1,197,905	1,190,913	1,188,150	1,184,224	1,186,242
2010	1,219,891	1,223,280	1,229,653	1,229,777	1,231,488	1,234,810
Agriculture, forestry, fishing and hunting - [11]						
2004	26,524	26,465	26,857	27,097	27,356	27,913
2005	27,796	27,515	27,759	27,780	28,536	28,812
2006	28,339	28,598	28,385	28,296	28,268	28,348
2007	27,871	27,788	27,323	27,486	27,343	27,066
2008	27,856	27,927	28,481	28,743	28,026	27,951
2009	27,474	27,286	26,849	26,485	26,164	26,120
2010	26,152	26,387	26,330	26,400	26,381	26,301
Crop and animal production - [11A]						
2004	18,045	18,007	18,398	18,507	18,535	18,710
2005	19,227	19,079	19,244	19,340	19,552	19,497
2006	19,567	19,511	19,399	19,289	19,272	19,322
2007	19,369	19,260	19,155	19,328	19,402	19,457
2008	20,928	21,035	21,352	21,636	21,547	21,472
2009	20,942	20,849	20,604	20,581	20,500	20,551
2010	20,011	20,127	20,010	19,879	19,676	19,685
Crop production - [111]						
2004	14,110	14,019	14,242	14,277	14,279	14,322
2005	14,756	14,784	14,805	14,859	14,957	14,916
2006	15,347	15,400	15,292	15,168	15,213	15,270
2007	14,904	14,802	14,750	14,645	14,638	14,755
2008	16,284	16,486	16,803	16,984	17,126	17,156
2009	16,609	16,480	16,324	16,283	16,205	16,123
2010	15,569	15,545	15,412	15,348	15,234	15,164
Animal production - [112]						
2004	4,345	4,367	4,505	4,557	4,572	4,665
2005	4,772	4,680	4,765	4,797	4,878	4,862
2006	4,719	4,656	4,638	4,625	4,594	4,595
2007	4,812	4,800	4,760	4,952	5,013	4,983
2008	5,111	5,062	5,095	5,187	5,035	4,962
2009	4,914	4,926	4,845	4,855	4,844	4,932
2010	4,883	4,981	4,978	4,923	4,846	4,896
Forestry and logging - [113]						
2004	5,857	5,758	5,702	5,862	5,991	6,290
2005	5,849	5,612	5,839	5,777	6,216	6,468
2006	5,982	6,231	6,057	6,120	6,118	6,259
2007	5,786	5,765	5,521	5,707	5,410	5,181
2008	4,796	4,775	4,914	4,995	4,418	4,335
2009	4,326	4,242	4,134	3,849	3,644	3,423
2010	4,005	4,142	4,243	4,368	4,467	4,507
Fishing, hunting and trapping - [114]						
2004	995	1,099	1,155	1,148	1,218	1,253
2005	1,169	1,211	1,074	1,046	1,041	1,096
2006	1,249	1,182	1,224	1,206	1,154	1,074
2007	1,130	1,108	1,069	984	1,034	995
2008	909	944	1,005	952	963	1,040
2009	1,018	1,000	993	1,032	1,059	1,138
2010	1,027	1,033	1,003	1,031	997	923

Table 3-1 – continued

Gross domestic product at basic prices, by industry, monthly, quarterly and annual — Agriculture, forestry, fishing and hunting

	Seasonally adjusted at annual rates					
	January	February	March	April	May	June
	millions of chained (2002) dollars					
Support activities for agriculture and forestry - [115]						
2004	1,680	1,653	1,666	1,643	1,663	1,699
2005	1,680	1,749	1,741	1,774	1,814	1,788
2006	1,696	1,751	1,793	1,758	1,790	1,749
2007	1,765	1,813	1,775	1,684	1,741	1,724
2008	1,704	1,675	1,704	1,679	1,692	1,697
2009	1,731	1,741	1,677	1,632	1,601	1,660
2010	1,644	1,616	1,590	1,602	1,672	1,630

Table 3-1 – continued

Gross domestic product at basic prices, by industry, monthly, quarterly and annual — Agriculture, forestry, fishing and hunting

	Seasonally adjusted at annual rates					
	July	August	September	October	November	December
	millions of chained (2002) dollars					
All industries - [T001]						
2004	1,126,357	1,130,892	1,133,852	1,134,015	1,138,094	1,138,174
2005	1,160,028	1,164,393	1,165,353	1,169,253	1,175,654	1,181,871
2006	1,191,165	1,192,085	1,190,448	1,192,434	1,195,178	1,202,852
2007	1,220,408	1,224,229	1,224,399	1,225,659	1,227,286	1,222,719
2008	1,235,916	1,230,890	1,230,454	1,230,785	1,220,842	1,208,539
2009	1,188,066	1,187,338	1,194,753	1,198,094	1,206,697	1,212,258
2010	1,234,438	1,238,005	1,236,258
Agriculture, forestry, fishing and hunting - [11]						
2004	28,292	28,293	28,304	28,369	28,335	28,222
2005	29,120	29,214	29,209	28,767	28,210	28,130
2006	27,930	27,507	27,647	27,219	27,395	27,564
2007	27,063	27,696	27,961	27,730	27,780	27,733
2008	27,773	27,995	27,857	28,063	28,023	27,712
2009	26,012	25,442	25,514	25,752	26,133	26,132
2010	26,464	26,523	26,657
Crop and animal production - [11A]						
2004	18,937	18,911	19,071	19,047	19,132	19,292
2005	19,483	19,617	19,772	19,540	19,425	19,516
2006	19,349	19,169	19,388	19,330	19,267	19,349
2007	19,590	19,878	20,106	20,234	20,418	20,587
2008	21,368	21,429	21,388	21,332	21,316	21,085
2009	20,607	20,369	20,209	20,160	20,134	20,118
2010	19,765	19,896	20,006
Crop production - [111]						
2004	14,390	14,442	14,471	14,521	14,619	14,711
2005	14,903	14,948	15,045	15,072	15,184	15,195
2006	15,259	15,209	15,237	15,149	15,064	15,008
2007	14,884	15,116	15,365	15,506	15,721	15,994
2008	17,143	17,076	17,018	17,031	16,923	16,727
2009	16,065	15,931	15,793	15,693	15,670	15,648
2010	15,202	15,372	15,364
Animal production - [112]						
2004	4,780	4,733	4,824	4,780	4,783	4,841
2005	4,859	4,913	4,959	4,817	4,706	4,748
2006	4,619	4,533	4,657	4,667	4,672	4,753
2007	5,002	5,070	5,083	5,089	5,091	5,045
2008	4,893	4,978	4,983	4,936	4,991	4,944
2009	5,008	4,919	4,888	4,914	4,910	4,912
2010	4,930	4,920	5,005
Forestry and logging - [113]						
2004	6,444	6,495	6,393	6,452	6,357	6,103
2005	6,713	6,700	6,652	6,454	6,004	5,840
2006	5,975	5,794	5,751	5,396	5,529	5,540
2007	5,072	5,203	5,346	5,142	5,060	4,983
2008	4,260	4,383	4,292	4,394	4,422	4,351
2009	3,332	3,121	3,337	3,591	3,926	3,893
2010	4,582	4,544	4,592
Fishing, hunting and trapping - [114]						
2004	1,251	1,219	1,158	1,156	1,154	1,161
2005	1,107	1,070	1,079	1,096	1,208	1,231
2006	1,040	1,022	1,066	1,063	1,069	1,127
2007	988	1,115	1,028	968	972	921
2008	1,029	1,044	1,066	1,121	1,099	1,091
2009	1,072	1,015	946	996	987	1,005
2010	896	892	869

Table 3-1 – continued

Gross domestic product at basic prices, by industry, monthly, quarterly and annual — Agriculture, forestry, fishing and hunting

	Seasonally adjusted at annual rates					
	July	August	September	October	November	December
	millions of chained (2002) dollars					
Support activities for agriculture and forestry - [115]						
2004	1,698	1,707	1,729	1,759	1,748	1,742
2005	1,805	1,831	1,753	1,740	1,696	1,701
2006	1,704	1,686	1,649	1,692	1,738	1,754
2007	1,728	1,790	1,778	1,740	1,717	1,673
2008	1,710	1,717	1,702	1,764	1,737	1,731
2009	1,675	1,638	1,673	1,623	1,645	1,671
2010	1,657	1,646	1,649

Table 3-1 – continued

Gross domestic product at basic prices, by industry, monthly, quarterly and annual — Agriculture, forestry, fishing and hunting

	Seasonally adjusted at annual rates				Annual
	First quarter	Second quarter	Third quarter	Fourth quarter	
	millions of chained (2002) dollars				
All industries - [T001]					
2004	1,111,028	1,121,841	1,130,367	1,136,761	1,124,999
2005	1,142,720	1,153,150	1,163,258	1,175,593	1,158,680
2006	1,187,461	1,190,097	1,191,233	1,196,821	1,191,403
2007	1,209,003	1,218,680	1,223,012	1,225,221	1,218,979
2008	1,226,318	1,228,444	1,232,420	1,220,055	1,226,809
2009	1,196,223	1,186,205	1,190,052	1,205,683	1,194,541
2010	1,224,275	1,232,025	1,236,234
Agriculture, forestry, fishing and hunting - [11]					
2004	26,615	27,455	28,296	28,309	27,669
2005	27,690	28,376	29,181	28,369	28,404
2006	28,441	28,304	27,695	27,393	27,958
2007	27,661	27,298	27,573	27,748	27,570
2008	28,088	28,240	27,875	27,933	28,034
2009	27,203	26,256	25,656	26,006	26,280
2010	26,290	26,361	26,548
Crop and animal production - [11A]					
2004	18,150	18,584	18,973	19,157	18,716
2005	19,183	19,463	19,624	19,494	19,441
2006	19,492	19,294	19,302	19,315	19,351
2007	19,261	19,396	19,858	20,413	19,732
2008	21,105	21,552	21,395	21,244	21,324
2009	20,798	20,544	20,395	20,137	20,469
2010	20,049	19,747	19,889
Crop production - [111]					
2004	14,124	14,293	14,434	14,617	14,367
2005	14,782	14,911	14,965	15,150	14,952
2006	15,346	15,217	15,235	15,074	15,218
2007	14,819	14,679	15,122	15,740	15,090
2008	16,524	17,089	17,079	16,894	16,896
2009	16,471	16,204	15,930	15,670	16,069
2010	15,509	15,249	15,313
Animal production - [112]					
2004	4,406	4,598	4,779	4,801	4,646
2005	4,739	4,846	4,910	4,757	4,813
2006	4,671	4,605	4,603	4,697	4,644
2007	4,791	4,983	5,052	5,075	4,975
2008	5,089	5,061	4,951	4,957	5,015
2009	4,895	4,877	4,938	4,912	4,906
2010	4,947	4,888	4,952
Forestry and logging - [113]					
2004	5,772	6,048	6,444	6,304	6,142
2005	5,767	6,154	6,688	6,099	6,177
2006	6,090	6,166	5,840	5,488	5,896
2007	5,691	5,433	5,207	5,062	5,348
2008	4,828	4,583	4,312	4,389	4,528
2009	4,234	3,639	3,263	3,803	3,735
2010	4,130	4,447	4,573
Fishing, hunting and trapping - [114]					
2004	1,083	1,206	1,209	1,157	1,164
2005	1,151	1,061	1,085	1,178	1,119
2006	1,218	1,145	1,043	1,086	1,123
2007	1,102	1,004	1,044	954	1,026
2008	953	985	1,046	1,104	1,022
2009	1,004	1,076	1,011	996	1,022
2010	1,021	984	886

Table 3-1 – continued

Gross domestic product at basic prices, by industry, monthly, quarterly and annual — Agriculture, forestry, fishing and hunting

	Seasonally adjusted at annual rates				Annual
	First quarter	Second quarter	Third quarter	Fourth quarter	
	millions of chained (2002) dollars				
Support activities for agriculture and forestry - [115]					
2004	1,666	1,668	1,711	1,750	1,699
2005	1,723	1,792	1,796	1,712	1,756
2006	1,747	1,766	1,680	1,728	1,730
2007	1,784	1,716	1,765	1,710	1,744
2008	1,694	1,689	1,710	1,744	1,709
2009	1,716	1,631	1,662	1,646	1,664
2010	1,617	1,635	1,651

Table 3-2

Gross domestic product at basic prices, by industry, monthly, quarterly and annual — Mining and oil and gas extraction

	Seasonally adjusted at annual rates					
	January	February	March	April	May	June
	millions of chained (2002) dollars					
All industries - [T001]						
2004	1,108,553	1,107,497	1,117,035	1,119,574	1,120,374	1,125,574
2005	1,143,547	1,144,266	1,140,346	1,148,751	1,153,629	1,157,069
2006	1,184,765	1,187,443	1,190,174	1,190,411	1,190,914	1,188,967
2007	1,203,660	1,209,814	1,213,535	1,215,462	1,219,145	1,221,432
2008	1,227,593	1,225,918	1,225,444	1,227,674	1,227,609	1,230,049
2009	1,199,852	1,197,905	1,190,913	1,188,150	1,184,224	1,186,242
2010	1,219,891	1,223,280	1,229,653	1,229,777	1,231,488	1,234,810
Mining and oil and gas extraction - [21]						
2004	56,550	55,832	55,288	56,219	56,539	56,208
2005	55,561	54,782	53,455	55,150	55,994	55,288
2006	57,208	56,871	57,082	57,129	57,818	57,030
2007	58,135	59,152	58,766	57,478	58,069	58,287
2008	56,049	56,227	55,863	55,093	54,846	55,519
2009	55,493	55,172	52,916	52,625	50,813	50,411
2010	51,362	52,336	52,623	53,403	54,702	54,488
Oil and gas extraction - [211]						
2004	41,742	41,426	40,279	41,123	41,576	41,224
2005	40,567	39,683	38,935	40,115	40,444	40,049
2006	41,852	41,631	41,165	41,284	41,544	40,918
2007	41,987	43,123	43,110	43,215	43,199	43,161
2008	40,985	41,028	40,756	40,432	39,857	39,776
2009	41,027	41,716	40,324	39,522	37,964	39,164
2010	37,959	38,214	38,372	38,959	39,719	39,880
Mining (except oil and gas) - [212]						
2004	9,159	8,704	9,467	9,100	9,367	9,163
2005	9,262	9,396	9,220	9,180	8,911	9,203
2006	8,965	8,690	8,476	8,747	8,702	8,390
2007	9,066	8,974	8,952	8,642	8,821	8,608
2008	8,433	8,608	8,695	8,690	8,792	8,991
2009	8,384	7,872	7,888	7,832	7,793	6,495
2010	6,979	7,106	7,450	7,369	7,534	7,494
Coal mining - [2121]						
2004	830	895	1,038	1,000	969	969
2005	1,067	1,072	1,066	1,058	1,030	1,126
2006	988	929	884	816	832	834
2007	779	786	826	868	877	847
2008	873	836	884	882	850	814
2009	689	698	637	521	622	697
2010	871	939	945	921	904	913
Metal ore mining - [2122]						
2004	3,968	3,663	4,032	3,879	4,024	3,886
2005	3,862	3,984	3,802	3,784	3,598	3,808
2006	3,943	3,848	3,800	3,994	3,898	3,717
2007	3,852	3,856	3,793	3,596	3,692	3,578
2008	3,473	3,624	3,650	3,640	3,712	3,813
2009	3,640	3,544	3,556	3,606	3,565	2,760
2010	2,777	2,731	2,914	2,907	3,036	3,060
Iron ore mining - [21221]						
2004	617	650	665	636	608	593
2005	614	646	601	526	420	456
2006	606	589	600	584	619	611
2007	638	621	426	371	502	615
2008	577	609	621	620	588	586
2009	417	491	438	460	518	562
2010	656	695	668	677	672	670

Table 3-2 – continued

Gross domestic product at basic prices, by industry, monthly, quarterly and annual — Mining and oil and gas extraction

	Seasonally adjusted at annual rates					
	January	February	March	April	May	June
millions of chained (2002) dollars						
Gold and silver ore mining - [21222]						
2004	956	970	995	982	974	955
2005	958	972	944	952	922	918
2006	773	769	805	746	735	717
2007	691	680	671	678	671	687
2008	559	532	550	550	569	562
2009	641	650	609	600	588	583
2010	581	525	609	519	526	496
Copper, nickel, lead and zinc ore mining - [21223]						
2004	1,987	1,707	2,010	1,947	2,121	2,055
2005	1,945	2,001	1,973	1,992	2,015	2,162
2006	2,257	2,200	2,136	2,337	2,236	2,087
2007	2,238	2,264	2,336	2,182	2,187	2,029
2008	2,020	2,201	2,151	2,151	2,202	2,269
2009	2,177	2,041	2,106	2,120	2,094	1,437
2010	1,344	1,320	1,430	1,490	1,639	1,601
Other metal ore mining - [21229]						
2004	421	399	395	356	337	307
2005	339	351	294	331	294	304
2006	240	230	227	235	239	252
2007	215	211	193	203	213	215
2008	218	176	218	212	221	236
2009	230	242	236	251	229	209
2010	254	251	259	241	210	263
Non-metallic mineral mining and quarrying - [2123]						
2004	4,407	4,255	4,501	4,324	4,466	4,429
2005	4,484	4,449	4,530	4,517	4,508	4,376
2006	3,979	3,826	3,626	3,714	3,874	3,790
2007	4,820	4,584	4,716	4,694	4,733	4,736
2008	4,698	4,586	4,597	4,625	4,638	4,773
2009	4,242	3,406	3,502	3,387	3,277	3,236
2010	3,992	4,345	4,430	4,310	4,223	4,024
Stone mining and quarrying - [21231]						
2004	473	480	494	502	518	528
2005	507	498	510	504	508	506
2006	541	561	555	561	550	555
2007	564	562	563	561	570	567
2008	573	578	583	588	583	592
2009	596	596	602	604	606	609
2010	611	613	616	614	618	619
Sand, gravel, clay, and ceramic and refractory minerals mining and quarrying - [21232]						
2004	706	713	709	713	711	726
2005	777	786	818	837	849	850
2006	841	833	818	808	799	780
2007	785	758	742	725	706	693
2008	747	748	740	758	772	778
2009	778	767	763	762	753	751
2010	751	748	751	749	746	746
Other non-metallic mineral mining and quarrying - [21239]						
2004	3,248	3,083	3,315	3,127	3,253	3,193
2005	3,217	3,185	3,229	3,208	3,186	3,063
2006	2,641	2,470	2,291	2,379	2,560	2,487
2007	3,519	3,305	3,462	3,462	3,511	3,534
2008	3,435	3,309	3,319	3,322	3,327	3,452
2009	2,888	2,020	2,118	1,995	1,886	1,841
2010	2,635	3,006	3,089	2,966	2,873	2,662

Table 3-2 – continued

Gross domestic product at basic prices, by industry, monthly, quarterly and annual — Mining and oil and gas extraction

	Seasonally adjusted at annual rates					
	January	February	March	April	May	June
	millions of chained (2002) dollars					
Salt mining - [212393]						
2004	260	247	248	260	254	268
2005	236	243	244	283	258	243
2006	285	321	290	275	231	250
2007	204	202	216	256	236	232
2008	248	255	258	259	246	249
2009	252	292	268	254	236	260
2010	220	201	199	203	194	178
Potash mining - [212396]						
2004	1,421	1,447	1,478	1,457	1,488	1,571
2005	1,528	1,578	1,609	1,526	1,480	1,435
2006	1,109	961	913	972	1,145	1,030
2007	1,585	1,479	1,549	1,546	1,605	1,638
2008	1,682	1,625	1,572	1,458	1,486	1,569
2009	1,196	416	537	452	441	503
2010	1,093	1,373	1,355	1,496	1,444	1,209
Miscellaneous non-metallic mineral mining and quarrying including diamond and asbestos - [21239X]						
2004	1,512	1,364	1,537	1,387	1,474	1,354
2005	1,444	1,339	1,346	1,392	1,443	1,373
2006	1,282	1,248	1,138	1,175	1,198	1,247
2007	1,750	1,646	1,722	1,676	1,678	1,665
2008	1,460	1,378	1,464	1,631	1,612	1,641
2009	1,488	1,509	1,483	1,473	1,379	1,201
2010	1,368	1,440	1,571	1,209	1,181	1,285
Support activities for mining and oil and gas extraction - [213]						
2004	5,733	5,764	5,724	6,229	5,681	5,990
2005	5,811	5,913	5,294	6,081	7,353	6,421
2006	6,796	7,130	8,651	8,034	8,808	9,152
2007	7,832	7,846	7,328	5,819	6,398	7,186
2008	7,393	7,266	6,954	6,288	6,580	7,336
2009	6,580	6,039	4,687	5,549	5,216	5,278
2010	7,591	8,436	7,982	8,438	8,949	8,461

Table 3-2 – continued

Gross domestic product at basic prices, by industry, monthly, quarterly and annual — Mining and oil and gas extraction

	Seasonally adjusted at annual rates					
	July	August	September	October	November	December
	millions of chained (2002) dollars					
All industries - [T001]						
2004	1,126,357	1,130,892	1,133,852	1,134,015	1,138,094	1,138,174
2005	1,160,028	1,164,393	1,165,353	1,169,253	1,175,654	1,181,871
2006	1,191,165	1,192,085	1,190,448	1,192,434	1,195,178	1,202,852
2007	1,220,408	1,224,229	1,224,399	1,225,659	1,227,286	1,222,719
2008	1,235,916	1,230,890	1,230,454	1,230,785	1,220,842	1,208,539
2009	1,188,066	1,187,338	1,194,753	1,198,094	1,206,697	1,212,258
2010	1,234,438	1,238,005	1,236,258
Mining and oil and gas extraction - [21]						
2004	55,530	55,539	54,824	55,337	55,690	54,509
2005	55,866	55,823	56,594	56,590	57,649	58,540
2006	56,920	57,323	56,938	57,795	57,915	57,223
2007	57,735	58,802	58,208	56,785	56,299	55,596
2008	57,219	56,996	55,838	56,615	56,162	55,494
2009	49,588	48,282	50,078	50,038	51,245	51,045
2010	54,887	55,073	53,983
Oil and gas extraction - [211]						
2004	41,107	40,545	40,560	40,358	40,488	39,892
2005	39,970	40,277	40,686	41,003	41,930	42,713
2006	40,989	41,527	41,801	42,367	42,126	41,648
2007	41,999	43,054	42,697	41,887	41,453	40,491
2008	40,970	40,247	39,527	40,094	39,976	40,293
2009	39,185	37,821	38,732	38,589	39,224	38,075
2010	39,573	40,091	38,973
Mining (except oil and gas) - [212]						
2004	8,878	9,453	8,915	9,079	9,135	8,695
2005	9,606	9,087	9,126	8,663	8,699	8,691
2006	8,338	8,438	8,285	8,881	9,131	9,045
2007	8,895	8,957	8,768	8,458	8,457	8,726
2008	9,140	9,371	9,057	8,958	8,723	8,568
2009	6,122	5,941	6,333	6,313	6,498	6,562
2010	7,953	7,810	8,093
Coal mining - [2121]						
2004	1,000	991	1,038	1,060	1,054	1,074
2005	1,064	1,041	988	969	858	889
2006	843	824	817	851	820	870
2007	856	816	793	793	825	858
2008	772	840	814	769	794	706
2009	790	786	847	856	800	800
2010	872	847	779
Metal ore mining - [2122]						
2004	3,618	3,763	3,675	3,943	3,888	3,800
2005	4,117	3,837	3,960	3,669	3,730	3,893
2006	3,592	3,673	3,551	3,839	4,002	3,839
2007	3,787	3,837	3,722	3,583	3,532	3,656
2008	3,910	4,060	3,918	3,885	3,711	3,659
2009	2,520	2,442	2,531	2,487	2,659	2,685
2010	3,337	3,269	3,480
Iron ore mining - [21221]						
2004	414	280	251	571	568	556
2005	700	586	568	592	585	618
2006	581	601	587	640	659	667
2007	608	607	594	586	581	583
2008	593	589	590	594	554	463
2009	345	440	632	612	608	643
2010	632	604	601

Table 3-2 – continued

Gross domestic product at basic prices, by industry, monthly, quarterly and annual — Mining and oil and gas extraction

	Seasonally adjusted at annual rates					
	July	August	September	October	November	December
millions of chained (2002) dollars						
Gold and silver ore mining - [21222]						
2004	935	968	902	923	943	945
2005	932	875	875	813	790	849
2006	712	695	694	706	712	684
2007	648	670	648	610	622	596
2008	583	562	591	603	628	637
2009	579	626	623	582	551	554
2010	521	546	526
Copper, nickel, lead and zinc ore mining - [21223]						
2004	1,943	2,149	2,122	2,135	2,081	1,994
2005	2,158	2,074	2,184	1,959	2,051	2,146
2006	2,008	2,055	1,983	2,188	2,313	2,180
2007	2,209	2,277	2,212	2,110	2,040	2,172
2008	2,384	2,525	2,398	2,340	2,191	2,191
2009	1,363	1,255	1,182	1,134	1,305	1,276
2010	1,861	1,826	2,007
Other metal ore mining - [21229]						
2004	306	292	302	310	304	315
2005	297	288	313	275	268	258
2006	247	266	244	243	238	243
2007	227	200	191	198	215	203
2008	201	198	194	212	219	216
2009	195	177	217	247	239	262
2010	246	231	235
Non-metallic mineral mining and quarrying - [2123]						
2004	4,461	4,959	4,386	4,157	4,315	3,887
2005	4,514	4,306	4,233	4,117	4,254	3,888
2006	4,049	4,037	4,120	4,371	4,450	4,668
2007	4,586	4,613	4,660	4,478	4,613	4,711
2008	4,816	4,652	4,512	4,487	4,570	4,568
2009	3,131	3,018	3,482	3,588	3,454	3,502
2010	4,093	4,065	4,031
Stone mining and quarrying - [21231]						
2004	529	550	507	500	490	500
2005	505	508	519	528	542	557
2006	560	565	574	574	560	552
2007	558	560	557	554	562	566
2008	592	597	596	598	602	598
2009	616	619	613	609	609	606
2010	620	623	624
Sand, gravel, clay, and ceramic and refractory minerals mining and quarrying - [21232]						
2004	731	728	723	754	739	759
2005	838	843	844	838	859	857
2006	793	762	769	809	813	811
2007	689	695	699	699	687	714
2008	780	776	772	771	768	774
2009	746	743	741	742	740	747
2010	743	743	743
Other non-metallic mineral mining and quarrying - [21239]						
2004	3,219	3,696	3,175	2,928	3,111	2,656
2005	3,203	2,997	2,915	2,798	2,899	2,532
2006	2,732	2,744	2,811	3,028	3,121	3,352
2007	3,393	3,414	3,465	3,277	3,422	3,492
2008	3,495	3,319	3,176	3,150	3,235	3,231
2009	1,727	1,608	2,106	2,222	2,082	2,130
2010	2,737	2,704	2,667

Table 3-2 – continued

Gross domestic product at basic prices, by industry, monthly, quarterly and annual — Mining and oil and gas extraction

	Seasonally adjusted at annual rates					
	July	August	September	October	November	December
millions of chained (2002) dollars						
Salt mining - [212393]						
2004	271	262	256	243	229	214
2005	241	236	227	236	247	258
2006	247	249	261	265	269	261
2007	221	231	233	236	237	232
2008	262	263	266	255	260	260
2009	287	263	247	250	241	241
2010	180	177	178
Potash mining - [212396]						
2004	1,520	1,541	1,536	1,349	1,555	1,531
2005	1,526	1,475	1,447	1,494	1,528	1,170
2006	1,205	1,234	1,303	1,348	1,367	1,501
2007	1,538	1,478	1,502	1,424	1,491	1,573
2008	1,589	1,462	1,313	1,310	1,318	1,399
2009	473	585	687	795	707	649
2010	1,234	1,190	1,148
Miscellaneous non-metallic mineral mining and quarrying including diamond and asbestos - [21239X]						
2004	1,411	1,802	1,371	1,308	1,317	964
2005	1,417	1,258	1,211	1,019	1,079	1,111
2006	1,300	1,274	1,251	1,434	1,514	1,611
2007	1,651	1,753	1,779	1,657	1,737	1,710
2008	1,648	1,616	1,654	1,640	1,726	1,603
2009	1,071	791	1,276	1,257	1,225	1,368
2010	1,339	1,365	1,380
Support activities for mining and oil and gas extraction - [213]						
2004	5,591	5,705	5,381	6,176	6,409	6,212
2005	6,960	7,120	7,634	7,751	7,800	7,894
2006	8,956	8,540	7,756	7,106	7,241	7,074
2007	7,541	7,463	7,459	7,111	7,033	6,892
2008	7,835	8,138	8,060	8,574	8,512	7,328
2009	4,715	5,119	5,729	5,918	6,440	7,728
2010	8,650	8,430	7,917

Table 3-2 – continued

Gross domestic product at basic prices, by industry, monthly, quarterly and annual — Mining and oil and gas extraction

	Seasonally adjusted at annual rates				Annual
	First quarter	Second quarter	Third quarter	Fourth quarter	
	millions of chained (2002) dollars				
All industries - [T001]					
2004	1,111,028	1,121,841	1,130,367	1,136,761	1,124,999
2005	1,142,720	1,153,150	1,163,258	1,175,593	1,158,680
2006	1,187,461	1,190,097	1,191,233	1,196,821	1,191,403
2007	1,209,003	1,218,680	1,223,012	1,225,221	1,218,979
2008	1,226,318	1,228,444	1,232,420	1,220,055	1,226,809
2009	1,196,223	1,186,205	1,190,052	1,205,683	1,194,541
2010	1,224,275	1,232,025	1,236,234
Mining and oil and gas extraction - [21]					
2004	55,890	56,322	55,298	55,179	55,672
2005	54,599	55,477	56,094	57,593	55,941
2006	57,054	57,326	57,060	57,644	57,271
2007	58,684	57,945	58,248	56,227	57,776
2008	56,046	55,153	56,684	56,090	55,993
2009	54,527	51,283	49,316	50,776	51,476
2010	52,107	54,198	54,648
Oil and gas extraction - [211]					
2004	41,149	41,308	40,737	40,246	40,860
2005	39,728	40,203	40,311	41,882	40,531
2006	41,549	41,249	41,439	42,047	41,571
2007	42,740	43,192	42,583	41,277	42,448
2008	40,923	40,022	40,248	40,121	40,328
2009	41,022	38,883	38,579	38,629	39,279
2010	38,182	39,519	39,546
Mining (except oil and gas) - [212]					
2004	9,110	9,210	9,082	8,970	9,093
2005	9,293	9,098	9,273	8,684	9,087
2006	8,710	8,613	8,354	9,019	8,674
2007	8,997	8,690	8,873	8,547	8,777
2008	8,579	8,824	9,189	8,750	8,836
2009	8,048	7,373	6,132	6,458	7,003
2010	7,178	7,466	7,952
Coal mining - [2121]					
2004	921	979	1,010	1,063	993
2005	1,068	1,071	1,031	905	1,019
2006	934	827	828	847	859
2007	797	864	822	825	827
2008	864	849	809	756	820
2009	675	613	808	819	729
2010	918	913	833
Metal ore mining - [2122]					
2004	3,888	3,930	3,685	3,877	3,845
2005	3,883	3,730	3,971	3,764	3,837
2006	3,864	3,870	3,605	3,893	3,808
2007	3,834	3,622	3,782	3,590	3,707
2008	3,582	3,722	3,963	3,752	3,755
2009	3,580	3,310	2,498	2,610	3,000
2010	2,807	3,001	3,362
Iron ore mining - [21221]					
2004	644	612	315	565	534
2005	620	467	618	598	576
2006	598	605	590	655	612
2007	562	496	603	583	561
2008	602	598	591	537	582
2009	449	513	472	621	514
2010	673	673	612

Table 3-2 – continued

Gross domestic product at basic prices, by industry, monthly, quarterly and annual — Mining and oil and gas extraction

	Seasonally adjusted at annual rates				Annual
	First quarter	Second quarter	Third quarter	Fourth quarter	
	millions of chained (2002) dollars				
Gold and silver ore mining - [21222]					
2004	974	970	935	937	954
2005	958	931	894	817	900
2006	782	733	700	701	729
2007	681	679	655	609	656
2008	547	560	579	623	577
2009	633	590	609	562	599
2010	572	514	531
Copper, nickel, lead and zinc ore mining - [21223]					
2004	1,901	2,041	2,071	2,070	2,021
2005	1,973	2,056	2,139	2,052	2,055
2006	2,198	2,220	2,015	2,227	2,165
2007	2,279	2,133	2,233	2,107	2,188
2008	2,124	2,207	2,436	2,241	2,252
2009	2,108	1,884	1,267	1,238	1,624
2010	1,365	1,577	1,898
Other metal ore mining - [21229]					
2004	405	333	300	310	337
2005	328	310	299	267	301
2006	232	242	252	241	242
2007	206	210	206	205	207
2008	204	223	198	216	210
2009	236	230	196	249	228
2010	255	238	237
Non-metallic mineral mining and quarrying - [2123]					
2004	4,388	4,406	4,602	4,120	4,379
2005	4,488	4,467	4,351	4,086	4,348
2006	3,810	3,793	4,069	4,496	4,042
2007	4,707	4,721	4,620	4,601	4,662
2008	4,627	4,679	4,660	4,542	4,627
2009	3,717	3,300	3,210	3,515	3,435
2010	4,256	4,186	4,063
Stone mining and quarrying - [21231]					
2004	482	516	529	497	506
2005	505	506	511	542	516
2006	552	555	566	562	559
2007	563	566	558	561	562
2008	578	588	595	599	590
2009	598	606	616	608	607
2010	613	617	622
Sand, gravel, clay, and ceramic and refractory minerals mining and quarrying - [21232]					
2004	709	717	727	751	726
2005	794	845	842	851	833
2006	831	796	775	811	803
2007	762	708	694	700	716
2008	745	769	776	771	765
2009	769	755	743	743	753
2010	750	747	743
Other non-metallic mineral mining and quarrying - [21239]					
2004	3,215	3,191	3,363	2,898	3,167
2005	3,210	3,152	3,038	2,743	3,036
2006	2,467	2,475	2,762	3,167	2,718
2007	3,429	3,502	3,424	3,397	3,438
2008	3,354	3,367	3,330	3,205	3,314
2009	2,342	1,907	1,814	2,145	2,052
2010	2,910	2,834	2,703

Table 3-2 – continued

Gross domestic product at basic prices, by industry, monthly, quarterly and annual — Mining and oil and gas extraction

	Seasonally adjusted at annual rates				Annual
	First quarter	Second quarter	Third quarter	Fourth quarter	
	millions of chained (2002) dollars				
Salt mining - [212393]					
2004	252	261	263	229	251
2005	241	261	235	247	246
2006	299	252	252	265	267
2007	207	241	228	235	228
2008	254	251	264	258	257
2009	271	250	266	244	258
2010	207	192	178
Potash mining - [212396]					
2004	1,449	1,505	1,532	1,478	1,491
2005	1,572	1,480	1,483	1,397	1,483
2006	994	1,049	1,247	1,405	1,174
2007	1,538	1,596	1,506	1,496	1,534
2008	1,626	1,504	1,455	1,342	1,482
2009	716	465	582	717	620
2010	1,274	1,383	1,191
Miscellaneous non-metallic mineral mining and quarrying including diamond and asbestos - [21239X]					
2004	1,471	1,405	1,528	1,196	1,400
2005	1,376	1,403	1,295	1,070	1,286
2006	1,223	1,207	1,275	1,520	1,306
2007	1,706	1,673	1,728	1,701	1,702
2008	1,434	1,628	1,639	1,656	1,589
2009	1,493	1,351	1,046	1,283	1,293
2010	1,460	1,225	1,361
Support activities for mining and oil and gas extraction - [213]					
2004	5,740	5,967	5,559	6,266	5,883
2005	5,673	6,618	7,238	7,815	6,836
2006	7,526	8,665	8,417	7,140	7,937
2007	7,669	6,468	7,488	7,012	7,159
2008	7,204	6,735	8,011	8,138	7,522
2009	5,769	5,348	5,188	6,695	5,750
2010	8,003	8,616	8,332

Table 3-3
Gross domestic product at basic prices, by industry, monthly, quarterly and annual — Utilities

	Seasonally adjusted at annual rates					
	January	February	March	April	May	June
	millions of chained (2002) dollars					
All industries - [T001]						
2004	1,108,553	1,107,497	1,117,035	1,119,574	1,120,374	1,125,574
2005	1,143,547	1,144,266	1,140,346	1,148,751	1,153,629	1,157,069
2006	1,184,765	1,187,443	1,190,174	1,190,411	1,190,914	1,188,967
2007	1,203,660	1,209,814	1,213,535	1,215,462	1,219,145	1,221,432
2008	1,227,593	1,225,918	1,225,444	1,227,674	1,227,609	1,230,049
2009	1,199,852	1,197,905	1,190,913	1,188,150	1,184,224	1,186,242
2010	1,219,891	1,223,280	1,229,653	1,229,777	1,231,488	1,234,810
Utilities - [22]						
2004	29,505	28,467	27,943	28,347	28,411	28,624
2005	30,408	29,716	30,298	30,175	30,341	30,951
2006	29,462	30,238	30,111	29,899	30,420	30,212
2007	30,528	31,151	30,482	31,774	32,183	31,689
2008	31,573	31,750	31,668	31,580	31,260	31,286
2009	30,323	30,076	30,712	30,115	29,744	29,410
2010	30,285	30,256	29,817	29,500	29,394	29,832
Electric power generation, transmission and distribution - [2211]						
2004	24,285	23,460	23,035	23,396	23,399	23,528
2005	25,265	24,591	25,335	25,301	25,294	25,999
2006	24,821	25,257	25,178	25,148	25,585	25,272
2007	25,586	25,979	25,425	26,453	27,042	26,525
2008	26,273	26,314	26,226	26,181	25,946	26,079
2009	24,958	24,942	25,497	25,008	24,612	24,282
2010	25,022	24,994	24,596	24,287	24,155	24,509
Natural gas distribution, water, sewage and other systems - [221A]						
2004	5,208	4,995	4,896	4,941	5,004	5,089
2005	5,132	5,113	4,957	4,871	5,038	4,949
2006	4,645	4,974	4,927	4,752	4,837	4,933
2007	4,941	5,162	5,048	5,309	5,144	5,160
2008	5,287	5,416	5,421	5,380	5,297	5,197
2009	5,335	5,116	5,199	5,090	5,111	5,104
2010	5,239	5,238	5,195	5,185	5,208	5,291
Natural gas distribution - [2212]						
2004	3,324	3,094	3,004	3,048	3,112	3,194
2005	3,249	3,226	3,074	2,970	3,125	3,020
2006	2,630	2,940	2,887	2,706	2,779	2,869
2007	2,840	3,056	2,934	3,187	3,019	3,036
2008	3,127	3,255	3,258	3,214	3,124	3,019
2009	3,122	2,899	2,977	2,864	2,881	2,872
2010	2,998	2,996	2,954	2,940	2,961	3,043
Water, sewage and other systems - [2213]						
2004	1,877	1,897	1,890	1,890	1,890	1,891
2005	1,877	1,883	1,879	1,901	1,911	1,927
2006	2,024	2,037	2,043	2,055	2,064	2,070
2007	2,105	2,110	2,119	2,125	2,130	2,128
2008	2,164	2,165	2,167	2,170	2,178	2,183
2009	2,218	2,224	2,228	2,234	2,237	2,239
2010	2,247	2,248	2,248	2,251	2,253	2,254

Table 3-3 – continued

Gross domestic product at basic prices, by industry, monthly, quarterly and annual — Utilities

	Seasonally adjusted at annual rates					
	July	August	September	October	November	December
	millions of chained (2002) dollars					
All industries - [T001]						
2004	1,126,357	1,130,892	1,133,852	1,134,015	1,138,094	1,138,174
2005	1,160,028	1,164,393	1,165,353	1,169,253	1,175,654	1,181,871
2006	1,191,165	1,192,085	1,190,448	1,192,434	1,195,178	1,202,852
2007	1,220,408	1,224,229	1,224,399	1,225,659	1,227,286	1,222,719
2008	1,235,916	1,230,890	1,230,454	1,230,785	1,220,842	1,208,539
2009	1,188,066	1,187,338	1,194,753	1,198,094	1,206,697	1,212,258
2010	1,234,438	1,238,005	1,236,258
Utilities - [22]						
2004	28,598	29,088	29,172	29,717	29,776	30,267
2005	30,862	30,897	30,889	30,477	30,689	30,621
2006	30,985	30,323	30,077	30,494	29,512	30,067
2007	31,657	31,432	31,829	31,855	32,332	32,264
2008	31,461	31,313	31,134	30,962	30,471	30,370
2009	29,235	29,584	29,520	30,150	29,817	30,279
2010	29,644	29,401	29,721
Electric power generation, transmission and distribution - [2211]						
2004	23,625	24,031	24,108	24,617	24,811	25,248
2005	25,857	25,944	26,107	25,749	25,829	25,713
2006	25,900	25,369	25,063	25,286	24,472	25,205
2007	26,256	26,107	26,496	26,453	26,830	26,676
2008	26,263	26,098	25,869	25,711	25,248	25,043
2009	24,163	24,491	24,427	24,939	24,679	25,052
2010	24,331	24,097	24,368
Natural gas distribution, water, sewage and other systems - [221A]						
2004	4,964	5,047	5,058	5,092	4,958	5,014
2005	5,002	4,950	4,785	4,730	4,859	4,906
2006	5,078	4,949	5,002	5,192	5,022	4,861
2007	5,381	5,308	5,319	5,386	5,483	5,563
2008	5,190	5,205	5,249	5,235	5,203	5,300
2009	5,049	5,072	5,072	5,189	5,118	5,205
2010	5,280	5,270	5,318
Natural gas distribution - [2212]						
2004	3,082	3,152	3,166	3,203	3,065	3,117
2005	3,051	2,990	2,809	2,743	2,859	2,896
2006	3,002	2,869	2,917	3,098	2,934	2,773
2007	3,247	3,172	3,173	3,234	3,328	3,406
2008	3,009	3,017	3,054	3,036	2,999	3,090
2009	2,812	2,835	2,834	2,951	2,879	2,967
2010	3,030	3,019	3,065
Water, sewage and other systems - [2213]						
2004	1,880	1,893	1,889	1,887	1,891	1,894
2005	1,948	1,961	1,981	1,993	2,005	2,014
2006	2,080	2,087	2,092	2,095	2,095	2,098
2007	2,138	2,141	2,150	2,156	2,158	2,160
2008	2,186	2,193	2,199	2,205	2,210	2,215
2009	2,244	2,244	2,246	2,244	2,246	2,245
2010	2,257	2,257	2,259

Table 3-3 – continued

Gross domestic product at basic prices, by industry, monthly, quarterly and annual — Utilities

	Seasonally adjusted at annual rates				Annual
	First quarter	Second quarter	Third quarter	Fourth quarter	
	millions of chained (2002) dollars				
All industries - [T001]					
2004	1,111,028	1,121,841	1,130,367	1,136,761	1,124,999
2005	1,142,720	1,153,150	1,163,258	1,175,593	1,158,680
2006	1,187,461	1,190,097	1,191,233	1,196,821	1,191,403
2007	1,209,003	1,218,680	1,223,012	1,225,221	1,218,979
2008	1,226,318	1,228,444	1,232,420	1,220,055	1,226,809
2009	1,196,223	1,186,205	1,190,052	1,205,683	1,194,541
2010	1,224,275	1,232,025	1,236,234
Utilities - [22]					
2004	28,638	28,461	28,953	29,920	28,993
2005	30,141	30,489	30,883	30,596	30,527
2006	29,937	30,177	30,462	30,024	30,150
2007	30,720	31,882	31,639	32,150	31,598
2008	31,664	31,375	31,303	30,601	31,236
2009	30,370	29,756	29,446	30,082	29,914
2010	30,119	29,575	29,589
Electric power generation, transmission and distribution - [2211]					
2004	23,593	23,441	23,921	24,892	23,962
2005	25,064	25,531	25,969	25,764	25,582
2006	25,085	25,335	25,444	24,988	25,213
2007	25,663	26,673	26,286	26,653	26,319
2008	26,271	26,069	26,077	25,334	25,938
2009	25,132	24,634	24,360	24,890	24,754
2010	24,871	24,317	24,265
Natural gas distribution, water, sewage and other systems - [221A]					
2004	5,033	5,011	5,023	5,021	5,022
2005	5,067	4,953	4,912	4,832	4,941
2006	4,849	4,841	5,010	5,025	4,931
2007	5,050	5,204	5,336	5,477	5,267
2008	5,375	5,291	5,215	5,246	5,282
2009	5,217	5,102	5,064	5,171	5,138
2010	5,224	5,228	5,289
Natural gas distribution - [2212]					
2004	3,141	3,118	3,133	3,128	3,130
2005	3,183	3,038	2,950	2,833	3,001
2006	2,819	2,785	2,929	2,935	2,867
2007	2,943	3,081	3,197	3,323	3,136
2008	3,213	3,119	3,027	3,042	3,100
2009	2,999	2,872	2,827	2,932	2,908
2010	2,983	2,981	3,038
Water, sewage and other systems - [2213]					
2004	1,888	1,890	1,887	1,891	1,889
2005	1,880	1,913	1,963	2,004	1,940
2006	2,035	2,063	2,086	2,096	2,070
2007	2,111	2,128	2,143	2,158	2,135
2008	2,165	2,177	2,193	2,210	2,186
2009	2,223	2,237	2,245	2,245	2,237
2010	2,248	2,253	2,258

Table 3-4
Gross domestic product at basic prices, by industry, monthly, quarterly and annual — Construction

	Seasonally adjusted at annual rates					
	January	February	March	April	May	June
	millions of chained (2002) dollars					
All industries - [T001]						
2004	1,108,553	1,107,497	1,117,035	1,119,574	1,120,374	1,125,574
2005	1,143,547	1,144,266	1,140,346	1,148,751	1,153,629	1,157,069
2006	1,184,765	1,187,443	1,190,174	1,190,411	1,190,914	1,188,967
2007	1,203,660	1,209,814	1,213,535	1,215,462	1,219,145	1,221,432
2008	1,227,593	1,225,918	1,225,444	1,227,674	1,227,609	1,230,049
2009	1,199,852	1,197,905	1,190,913	1,188,150	1,184,224	1,186,242
2010	1,219,891	1,223,280	1,229,653	1,229,777	1,231,488	1,234,810
Construction - [23]						
2004	61,965	62,030	62,501	62,639	63,174	63,065
2005	65,371	65,626	65,859	66,408	66,804	66,582
2006	68,244	69,143	69,452	69,559	69,341	69,099
2007	70,384	70,586	71,096	71,301	71,970	72,499
2008	74,514	74,917	75,258	75,312	76,305	76,308
2009	71,147	70,187	69,252	68,690	68,276	68,158
2010	71,895	71,842	72,410	72,686	72,487	72,948
Residential building construction - [230A]						
2004	21,040	21,037	21,266	21,220	21,412	21,152
2005	22,309	22,311	22,266	22,599	22,535	22,638
2006	22,762	23,101	23,187	23,116	22,736	22,580
2007	22,563	22,738	22,818	22,942	23,090	23,199
2008	23,337	23,366	23,198	23,051	23,676	23,482
2009	20,966	20,900	20,709	20,441	20,234	20,049
2010	22,717	22,934	23,343	23,634	23,530	23,821
Non-residential building construction - [230B]						
2004	10,609	10,694	10,818	10,848	10,874	10,777
2005	10,391	10,314	10,285	10,343	10,393	10,396
2006	10,866	10,970	10,931	10,864	10,758	10,721
2007	10,457	10,467	10,463	10,497	10,503	10,615
2008	11,016	11,154	11,175	11,098	11,062	10,983
2009	10,987	10,972	10,941	10,944	10,968	10,956
2010	10,645	10,633	10,595	10,542	10,583	10,632
Engineering, repair and other construction activities - [230Y]						
2004	30,307	30,289	30,404	30,560	30,879	31,135
2005	32,689	33,030	33,347	33,504	33,923	33,589
2006	34,624	35,086	35,360	35,624	35,922	35,878
2007	37,530	37,542	37,993	38,037	38,569	38,878
2008	40,383	40,618	41,131	41,433	41,839	42,140
2009	39,444	38,528	37,790	37,489	37,252	37,339
2010	38,730	38,456	38,653	38,690	38,547	38,660

Table 3-4 – continued

Gross domestic product at basic prices, by industry, monthly, quarterly and annual — Construction

	Seasonally adjusted at annual rates					
	July	August	September	October	November	December
millions of chained (2002) dollars						
All industries - [T001]						
2004	1,126,357	1,130,892	1,133,852	1,134,015	1,138,094	1,138,174
2005	1,160,028	1,164,393	1,165,353	1,169,253	1,175,654	1,181,871
2006	1,191,165	1,192,085	1,190,448	1,192,434	1,195,178	1,202,852
2007	1,220,408	1,224,229	1,224,399	1,225,659	1,227,286	1,222,719
2008	1,235,916	1,230,890	1,230,454	1,230,785	1,220,842	1,208,539
2009	1,188,066	1,187,338	1,194,753	1,198,094	1,206,697	1,212,258
2010	1,234,438	1,238,005	1,236,258
Construction - [23]						
2004	63,675	63,834	64,302	64,430	64,585	65,237
2005	67,123	67,004	66,843	67,233	67,673	68,174
2006	69,293	69,564	69,739	69,704	70,035	70,371
2007	72,790	73,376	73,634	73,263	73,403	73,658
2008	76,638	76,369	76,385	76,196	75,296	73,653
2009	68,167	68,476	68,827	69,235	70,227	70,436
2010	73,095	73,386	73,336
Residential building construction - [230A]						
2004	21,502	21,896	21,966	22,247	22,470	22,555
2005	22,511	22,452	22,421	22,374	22,374	22,490
2006	22,434	22,323	22,205	21,990	22,018	22,244
2007	23,111	23,285	23,528	23,506	23,376	23,344
2008	23,401	23,214	23,050	22,758	22,352	21,842
2009	20,102	20,248	20,551	20,878	21,582	21,901
2010	23,715	23,848	23,738
Non-residential building construction - [230B]						
2004	10,646	10,580	10,493	10,452	10,354	10,440
2005	10,411	10,380	10,558	10,593	10,630	10,634
2006	10,667	10,667	10,529	10,496	10,424	10,435
2007	10,686	10,722	10,751	10,747	10,800	10,888
2008	10,937	10,860	10,893	10,941	10,962	10,994
2009	10,800	10,721	10,628	10,550	10,569	10,596
2010	10,753	10,820	10,842
Engineering, repair and other construction activities - [230Y]						
2004	31,532	31,360	31,854	31,741	31,772	32,255
2005	34,258	34,230	33,910	34,321	34,732	35,123
2006	36,297	36,701	37,162	37,388	37,784	37,882
2007	39,197	39,581	39,558	39,199	39,423	39,625
2008	42,623	42,631	42,786	42,847	42,319	41,114
2009	37,468	37,724	37,870	38,033	38,292	38,138
2010	38,793	38,877	38,918

Table 3-4 – continued

Gross domestic product at basic prices, by industry, monthly, quarterly and annual — Construction

	Seasonally adjusted at annual rates				Annual
	First quarter	Second quarter	Third quarter	Fourth quarter	
	millions of chained (2002) dollars				
All industries - [T001]					
2004	1,111,028	1,121,841	1,130,367	1,136,761	1,124,999
2005	1,142,720	1,153,150	1,163,258	1,175,593	1,158,680
2006	1,187,461	1,190,097	1,191,233	1,196,821	1,191,403
2007	1,209,003	1,218,680	1,223,012	1,225,221	1,218,979
2008	1,226,318	1,228,444	1,232,420	1,220,055	1,226,809
2009	1,196,223	1,186,205	1,190,052	1,205,683	1,194,541
2010	1,224,275	1,232,025	1,236,234
Construction - [23]					
2004	62,165	62,959	63,937	64,751	63,453
2005	65,619	66,598	66,990	67,693	66,725
2006	68,946	69,333	69,532	70,037	69,462
2007	70,689	71,923	73,267	73,441	72,330
2008	74,896	75,975	76,464	75,048	75,596
2009	70,195	68,375	68,490	69,966	69,256
2010	72,049	72,707	73,272
Residential building construction - [230A]					
2004	21,114	21,261	21,788	22,424	21,647
2005	22,295	22,591	22,461	22,413	22,440
2006	23,017	22,811	22,321	22,084	22,558
2007	22,706	23,077	23,308	23,409	23,125
2008	23,300	23,403	23,222	22,317	23,061
2009	20,858	20,241	20,300	21,454	20,713
2010	22,998	23,662	23,767
Non-residential building construction - [230B]					
2004	10,707	10,833	10,573	10,415	10,632
2005	10,330	10,377	10,450	10,619	10,444
2006	10,922	10,781	10,621	10,452	10,694
2007	10,462	10,538	10,720	10,812	10,633
2008	11,115	11,048	10,897	10,966	11,006
2009	10,967	10,956	10,716	10,572	10,803
2010	10,624	10,586	10,805
Engineering, repair and other construction activities - [230Y]					
2004	30,333	30,858	31,582	31,923	31,174
2005	33,022	33,672	34,133	34,725	33,888
2006	35,023	35,808	36,720	37,685	36,309
2007	37,688	38,495	39,445	39,416	38,761
2008	40,711	41,804	42,680	42,093	41,822
2009	38,587	37,360	37,687	38,154	37,947
2010	38,613	38,632	38,863

Table 3-5
Gross domestic product at basic prices, by industry, monthly, quarterly and annual — Manufacturing

	Seasonally adjusted at annual rates					
	January	February	March	April	May	June
	millions of chained (2002) dollars					
All industries - [T001]						
2004	1,108,553	1,107,497	1,117,035	1,119,574	1,120,374	1,125,574
2005	1,143,547	1,144,266	1,140,346	1,148,751	1,153,629	1,157,069
2006	1,184,765	1,187,443	1,190,174	1,190,411	1,190,914	1,188,967
2007	1,203,660	1,209,814	1,213,535	1,215,462	1,219,145	1,221,432
2008	1,227,593	1,225,918	1,225,444	1,227,674	1,227,609	1,230,049
2009	1,199,852	1,197,905	1,190,913	1,188,150	1,184,224	1,186,242
2010	1,219,891	1,223,280	1,229,653	1,229,777	1,231,488	1,234,810
Manufacturing - [31-33]						
2004	182,191	182,163	185,771	184,455	182,707	185,762
2005	188,585	187,773	186,473	187,752	188,177	187,404
2006	191,920	190,408	189,870	187,618	185,229	184,727
2007	183,022	184,644	184,658	184,985	183,721	183,092
2008	174,459	173,102	170,404	172,983	173,289	172,671
2009	155,538	153,963	151,560	149,996	148,278	147,533
2010	156,119	157,042	159,581	159,264	160,535	161,932
Food manufacturing - [311]						
2004	16,800	16,861	17,042	16,771	16,762	16,836
2005	17,715	17,779	17,803	17,807	17,964	17,891
2006	18,237	17,895	18,241	18,263	17,991	17,979
2007	18,540	18,271	17,961	18,325	18,430	18,527
2008	18,423	18,516	18,232	18,527	18,432	18,545
2009	19,007	18,881	18,770	18,448	18,876	19,073
2010	18,740	19,138	19,409	19,178	19,602	19,395
Beverage and tobacco product manufacturing - [312]						
2004	5,665	5,492	5,732	5,695	5,648	5,731
2005	5,524	5,587	5,622	5,458	5,539	5,475
2006	5,773	6,153	5,549	5,745	5,361	5,490
2007	5,379	5,067	4,783	5,023	5,134	5,037
2008	4,882	4,785	4,786	4,989	4,940	5,066
2009	5,230	4,866	5,072	4,869	4,869	4,913
2010	4,827	4,967	5,024	5,147	5,021	4,971
Textile, clothing and leather product manufacturing - [31X]						
2004	6,324	6,048	5,866	5,783	5,826	5,710
2005	5,239	5,258	5,231	5,159	4,885	4,924
2006	5,003	4,673	4,771	4,770	4,637	4,551
2007	3,957	4,415	4,091	3,978	3,966	3,947
2008	3,216	3,139	3,201	3,304	3,264	3,125
2009	3,053	2,831	2,766	2,711	2,626	2,630
2010	2,838	2,984	2,977	2,900	3,037	2,980
Wood product manufacturing - [321]						
2004	11,793	11,890	12,683	12,483	12,416	12,733
2005	13,980	13,683	13,606	13,605	14,063	13,997
2006	14,572	14,161	14,226	13,935	13,494	13,420
2007	12,934	13,288	13,195	12,929	12,728	12,805
2008	10,990	10,958	10,749	10,924	10,883	10,866
2009	9,303	8,826	8,950	8,906	8,796	8,855
2010	9,889	9,999	10,197	10,351	10,377	10,401
Paper manufacturing - [322]						
2004	11,444	11,817	12,046	11,822	11,932	12,161
2005	12,289	12,301	12,259	12,249	12,351	12,267
2006	11,407	11,120	10,940	10,924	10,879	10,783
2007	11,004	10,917	11,027	11,115	11,047	11,119
2008	10,474	10,273	10,223	10,179	10,067	9,990
2009	8,799	9,052	8,544	8,422	8,513	8,619
2010	9,050	9,048	9,016	8,962	8,795	8,895

Table 3-5 – continued

Gross domestic product at basic prices, by industry, monthly, quarterly and annual — Manufacturing

	Seasonally adjusted at annual rates					
	January	February	March	April	May	June
millions of chained (2002) dollars						
Printing and related support activities						
- [323]						
2004	6,294	6,267	6,310	6,194	6,212	6,193
2005	6,170	6,273	6,212	6,316	6,152	6,254
2006	6,425	6,362	6,552	6,346	6,192	6,035
2007	5,660	5,752	5,731	6,067	5,654	6,039
2008	6,005	5,896	5,955	5,830	6,006	5,781
2009	5,493	5,360	5,254	5,213	5,077	5,068
2010	4,988	4,709	4,945	4,904	4,916	5,073
Petroleum and coal products manufacturing - [324]						
2004	3,444	3,412	3,432	3,448	3,398	3,438
2005	3,442	3,451	3,431	3,378	3,332	3,333
2006	3,241	3,322	3,201	3,119	3,107	3,115
2007	3,216	3,226	3,301	3,392	3,294	3,323
2008	3,258	3,239	3,022	3,205	3,255	3,234
2009	3,152	3,171	3,171	3,026	3,110	3,098
2010	3,267	3,157	3,142	3,186	3,202	3,316
Chemical manufacturing - [325]						
2004	15,229	15,087	15,264	15,361	14,904	15,899
2005	15,334	15,072	15,218	15,246	14,967	14,683
2006	15,341	15,399	15,644	15,497	15,621	15,140
2007	14,393	14,746	14,648	14,480	14,206	14,293
2008	13,493	13,506	13,341	13,861	13,931	13,583
2009	12,994	12,339	12,472	12,254	12,373	12,689
2010	13,669	13,821	13,691	13,195	13,540	13,567
Plastics and rubber products manufacturing - [326]						
2004	10,042	10,131	10,365	10,302	10,235	10,216
2005	10,340	10,417	10,094	10,201	10,249	10,203
2006	10,470	10,107	9,945	9,727	9,595	9,371
2007	9,316	9,725	9,522	9,512	9,625	9,861
2008	8,946	8,859	8,880	8,797	8,618	8,717
2009	7,127	6,941	6,784	6,730	6,787	6,848
2010	7,382	7,529	7,592	7,738	7,657	7,557
Non-metallic mineral product manufacturing - [327]						
2004	5,346	5,494	5,576	5,622	5,602	5,645
2005	5,643	5,769	5,815	5,938	5,793	5,654
2006	6,376	6,274	6,277	6,026	5,745	5,743
2007	6,019	6,037	6,249	6,091	6,139	5,897
2008	5,761	5,670	5,502	5,598	5,754	5,735
2009	4,769	4,592	4,372	4,497	4,448	4,627
2010	4,767	4,976	5,442	5,375	5,491	5,389
Primary and fabricated metal products manufacturing - [33A]						
2004	24,192	24,362	24,792	24,767	24,573	25,315
2005	25,717	25,656	25,113	25,613	26,064	25,814
2006	26,646	26,836	26,826	26,363	26,141	26,021
2007	26,054	26,234	26,381	26,293	26,415	26,124
2008	25,454	24,875	24,815	24,874	24,991	25,135
2009	21,712	21,794	20,661	20,466	19,818	19,229
2010	21,167	21,345	22,065	21,944	21,985	22,488
Machinery manufacturing - [333]						
2004	12,707	12,797	12,849	12,911	12,665	12,881
2005	12,646	12,852	12,575	12,612	12,821	12,984
2006	14,076	13,954	13,887	13,004	12,932	12,992
2007	12,983	13,204	13,562	13,536	13,300	13,270
2008	12,838	12,512	12,458	12,785	13,076	12,873
2009	11,993	11,543	11,505	11,107	11,009	10,318
2010	10,544	10,959	11,140	11,343	11,407	11,867

Table 3-5 – continued

Gross domestic product at basic prices, by industry, monthly, quarterly and annual — Manufacturing

	Seasonally adjusted at annual rates					
	January	February	March	April	May	June
millions of chained (2002) dollars						
Computer and electronic product manufacturing - [334]						
2004	6,937	6,969	6,900	6,612	6,478	6,258
2005	6,605	6,571	6,621	6,856	6,645	7,031
2006	6,940	6,872	7,056	7,064	6,900	6,942
2007	6,650	6,943	6,753	6,830	6,881	6,773
2008	6,444	6,414	6,534	6,536	6,576	6,557
2009	6,208	6,006	5,999	6,023	5,931	5,830
2010	5,934	5,814	5,779	5,725	5,867	5,867
Electrical equipment, appliance and component manufacturing - [335]						
2004	3,288	3,256	3,298	3,366	3,368	3,348
2005	3,406	3,539	3,498	3,480	3,418	3,434
2006	3,441	3,340	3,256	3,164	3,241	3,134
2007	3,247	3,326	3,320	3,325	3,355	3,310
2008	3,084	3,090	3,102	3,121	3,087	3,155
2009	3,058	2,935	2,898	2,873	2,801	2,805
2010	2,888	2,802	2,886	2,978	2,985	2,916
Transportation equipment manufacturing - [336]						
2004	32,346	32,249	33,642	33,414	33,171	33,976
2005	35,029	34,162	34,010	34,549	34,985	34,582
2006	35,453	35,061	34,702	35,138	35,100	35,628
2007	34,761	35,029	36,170	35,683	35,186	34,772
2008	32,543	33,119	30,925	31,420	31,354	31,487
2009	23,069	24,715	24,625	25,019	23,404	22,987
2010	27,020	26,710	26,946	27,180	27,295	27,457
Furniture and related product manufacturing - [337]						
2004	5,957	5,801	5,866	5,834	5,689	5,724
2005	5,794	5,646	5,601	5,745	5,529	5,369
2006	5,026	5,152	5,159	5,068	5,077	5,172
2007	5,148	5,049	5,000	4,919	4,923	4,786
2008	4,536	4,448	4,298	4,403	4,378	4,316
2009	3,648	3,778	3,740	3,665	3,590	3,608
2010	3,869	3,829	3,883	3,926	3,890	4,001
Miscellaneous manufacturing - [339]						
2004	4,339	4,245	4,260	4,225	3,998	3,994
2005	4,097	3,895	3,945	3,844	3,885	3,879
2006	3,960	3,926	3,922	3,978	3,884	3,983
2007	4,129	3,990	3,918	4,033	3,815	3,611
2008	3,648	3,693	3,789	3,894	3,842	3,683
2009	3,750	3,726	3,567	3,738	3,709	3,785
2010	3,805	3,703	3,756	3,603	3,786	3,959

Table 3-5 – continued

Gross domestic product at basic prices, by industry, monthly, quarterly and annual — Manufacturing

	Seasonally adjusted at annual rates					
	July	August	September	October	November	December
	millions of chained (2002) dollars					
All industries - [T001]						
2004	1,126,357	1,130,892	1,133,852	1,134,015	1,138,094	1,138,174
2005	1,160,028	1,164,393	1,165,353	1,169,253	1,175,654	1,181,871
2006	1,191,165	1,192,085	1,190,448	1,192,434	1,195,178	1,202,852
2007	1,220,408	1,224,229	1,224,399	1,225,659	1,227,286	1,222,719
2008	1,235,916	1,230,890	1,230,454	1,230,785	1,220,842	1,208,539
2009	1,188,066	1,187,338	1,194,753	1,198,094	1,206,697	1,212,258
2010	1,234,438	1,238,005	1,236,258
Manufacturing - [31-33]						
2004	184,569	185,072	187,055	185,866	185,675	186,483
2005	187,225	188,244	187,584	187,687	188,190	189,718
2006	184,904	184,292	181,565	180,602	180,917	184,272
2007	181,014	180,133	178,874	178,797	178,624	174,612
2008	173,686	169,943	170,053	168,792	165,595	159,218
2009	149,478	148,963	150,576	151,519	152,827	153,209
2010	162,003	162,914	161,893
Food manufacturing - [311]						
2004	17,281	17,381	17,644	17,557	17,584	17,390
2005	17,797	17,820	17,776	17,614	18,074	18,400
2006	18,106	18,386	18,620	18,367	18,420	18,711
2007	18,530	18,876	18,242	18,416	18,246	18,268
2008	18,661	18,236	18,714	18,773	18,876	18,638
2009	18,776	18,852	18,871	18,821	18,760	18,909
2010	19,752	19,659	19,351
Beverage and tobacco product manufacturing - [312]						
2004	5,516	5,646	5,639	5,625	5,634	5,610
2005	5,892	5,616	5,628	5,757	5,567	5,811
2006	5,818	5,501	5,492	5,418	5,362	5,070
2007	4,879	4,958	4,933	4,854	4,924	4,777
2008	4,888	5,042	4,797	4,948	4,958	4,977
2009	4,788	4,740	4,935	4,897	4,961	4,920
2010	5,036	5,096	4,996
Textile, clothing and leather product manufacturing - [31X]						
2004	5,452	5,405	5,522	5,355	5,399	5,361
2005	4,924	4,916	4,937	4,763	4,938	4,754
2006	4,411	4,257	4,264	4,316	4,081	4,242
2007	3,700	3,885	3,634	3,779	3,632	3,408
2008	3,228	3,315	3,439	3,240	3,140	3,223
2009	2,625	2,553	2,610	2,558	2,756	2,798
2010	2,837	2,865	2,989
Wood product manufacturing - [321]						
2004	12,883	12,959	12,998	13,554	13,413	13,662
2005	13,571	13,676	13,309	13,241	13,572	14,025
2006	13,552	13,450	13,424	13,080	12,878	13,140
2007	12,415	12,310	12,059	11,988	11,898	11,355
2008	11,049	10,483	10,644	10,474	10,118	9,163
2009	9,009	9,274	9,290	9,324	9,596	9,529
2010	10,278	10,220	9,883
Paper manufacturing - [322]						
2004	12,140	12,086	12,194	12,302	12,239	12,322
2005	12,121	12,066	12,002	12,066	11,702	11,707
2006	10,766	10,800	10,771	10,689	10,712	10,865
2007	11,038	11,093	10,500	10,466	10,836	10,458
2008	10,130	9,885	9,958	9,567	9,319	9,074
2009	8,586	8,506	8,666	8,894	8,945	8,982
2010	8,633	8,744	8,689

Table 3-5 – continued

Gross domestic product at basic prices, by industry, monthly, quarterly and annual — Manufacturing

	Seasonally adjusted at annual rates					
	July	August	September	October	November	December
millions of chained (2002) dollars						
Printing and related support activities						
- [323]						
2004	6,085	6,135	6,098	5,977	5,957	6,017
2005	6,204	6,320	6,432	6,476	6,408	6,203
2006	6,062	6,061	5,755	5,858	5,770	5,974
2007	6,127	6,266	6,143	6,104	6,214	5,943
2008	5,801	5,526	5,550	5,632	5,586	5,577
2009	5,007	4,869	5,005	4,970	4,887	4,905
2010	4,916	4,768	4,936
Petroleum and coal products manufacturing - [324]						
2004	3,446	3,439	3,429	3,431	3,397	3,469
2005	3,286	3,276	3,219	3,306	3,300	3,230
2006	3,124	3,251	3,276	3,183	3,251	3,258
2007	3,401	3,327	3,329	3,214	3,257	3,284
2008	3,177	3,067	3,104	3,137	3,139	3,148
2009	3,081	3,122	3,004	3,034	3,085	3,210
2010	3,241	3,270	3,340
Chemical manufacturing - [325]						
2004	15,412	15,560	15,467	15,452	15,422	15,850
2005	14,977	15,054	15,053	15,092	14,865	15,219
2006	15,325	15,617	15,131	14,829	15,029	14,367
2007	13,755	13,254	13,689	13,812	13,694	14,182
2008	14,098	13,667	13,623	14,147	13,353	12,893
2009	13,053	12,721	12,790	12,610	13,273	13,285
2010	13,034	13,542	13,335
Plastics and rubber products manufacturing - [326]						
2004	10,294	9,861	9,963	10,030	9,839	10,030
2005	9,865	10,438	10,451	10,288	10,384	10,286
2006	9,278	9,496	9,323	9,208	9,219	9,653
2007	9,624	9,502	9,260	9,213	9,202	9,122
2008	8,780	8,232	8,147	7,862	7,577	7,378
2009	7,016	7,031	7,147	7,269	7,283	7,050
2010	7,465	7,503	7,514
Non-metallic mineral product manufacturing - [327]						
2004	5,445	5,481	5,633	5,597	5,721	5,678
2005	5,806	5,756	5,746	5,913	5,909	6,098
2006	5,736	5,663	5,435	5,476	5,586	5,971
2007	5,790	5,874	5,838	5,831	5,832	5,767
2008	5,831	5,708	5,672	5,579	5,501	5,055
2009	4,640	4,657	4,752	4,755	4,835	4,589
2010	5,201	5,462	5,314
Primary and fabricated metal products manufacturing - [33A]						
2004	25,252	25,375	25,527	25,225	25,582	25,388
2005	26,078	25,854	26,054	25,657	26,008	26,404
2006	26,046	25,851	25,055	25,217	25,076	25,610
2007	25,548	25,209	25,230	25,362	25,424	25,146
2008	25,591	25,336	25,124	24,119	23,423	22,151
2009	19,436	18,654	19,522	20,229	20,279	20,641
2010	22,792	22,557	22,732
Machinery manufacturing - [333]						
2004	12,485	12,715	12,836	12,580	12,816	12,613
2005	13,168	13,171	12,494	12,786	13,606	13,637
2006	13,368	12,781	12,526	12,694	12,796	13,138
2007	13,167	13,079	13,524	13,095	12,999	12,717
2008	12,687	12,619	12,589	12,827	12,507	12,218
2009	10,253	10,407	10,101	10,265	10,324	10,213
2010	12,352	12,577	12,118

Table 3-5 – continued

Gross domestic product at basic prices, by industry, monthly, quarterly and annual — Manufacturing

	Seasonally adjusted at annual rates					
	July	August	September	October	November	December
millions of chained (2002) dollars						
Computer and electronic product manufacturing - [334]						
2004	6,535	6,271	6,530	6,402	6,465	6,518
2005	7,014	6,929	6,798	6,647	6,731	6,804
2006	6,643	6,723	6,749	6,790	6,520	6,749
2007	6,909	6,747	6,562	6,622	6,422	6,284
2008	6,492	6,388	6,465	6,427	6,348	6,537
2009	5,826	5,787	5,771	5,822	5,939	5,689
2010	6,101	6,173	6,313
Electrical equipment, appliance and component manufacturing - [335]						
2004	3,371	3,377	3,538	3,417	3,322	3,371
2005	3,315	3,351	3,281	3,400	3,301	3,461
2006	3,110	3,229	3,242	3,264	3,107	3,136
2007	3,247	3,176	3,191	3,126	3,158	3,027
2008	3,149	3,185	3,047	3,119	3,231	3,270
2009	2,910	2,791	2,841	2,784	2,808	2,808
2010	2,930	2,993	3,052
Transportation equipment manufacturing - [336]						
2004	33,515	34,038	34,651	33,822	33,248	33,820
2005	34,213	35,604	36,038	36,340	35,743	35,693
2006	34,855	34,552	34,080	33,795	34,935	35,753
2007	35,168	34,454	34,938	35,329	34,998	32,168
2008	31,142	30,122	29,855	29,405	29,244	26,015
2009	25,089	26,172	26,644	26,531	26,288	26,592
2010	27,897	27,659	27,176
Furniture and related product manufacturing - [337]						
2004	5,692	5,804	5,851	6,011	5,980	5,834
2005	5,277	5,211	5,398	5,469	5,050	4,963
2006	5,296	5,054	4,897	4,852	4,870	5,169
2007	4,666	4,708	4,614	4,607	4,605	4,551
2008	4,402	4,214	4,219	4,306	4,190	3,879
2009	3,798	3,894	3,748	3,723	3,742	3,847
2010	3,782	3,996	4,008
Miscellaneous manufacturing - [339]						
2004	3,953	3,807	3,863	3,722	3,738	3,771
2005	3,922	3,837	3,737	3,710	3,696	3,621
2006	3,870	4,037	3,944	3,879	3,964	4,173
2007	3,581	3,714	3,656	3,671	3,818	3,748
2008	3,719	3,755	3,904	3,918	3,752	3,698
2009	3,781	3,655	3,696	3,691	3,642	3,715
2010	3,985	3,922	3,937

Table 3-5 – continued

Gross domestic product at basic prices, by industry, monthly, quarterly and annual — Manufacturing

	Seasonally adjusted at annual rates				Annual
	First quarter	Second quarter	Third quarter	Fourth quarter	
	millions of chained (2002) dollars				
All industries - [T001]					
2004	1,111,028	1,121,841	1,130,367	1,136,761	1,124,999
2005	1,142,720	1,153,150	1,163,258	1,175,593	1,158,680
2006	1,187,461	1,190,097	1,191,233	1,196,821	1,191,403
2007	1,209,003	1,218,680	1,223,012	1,225,221	1,218,979
2008	1,226,318	1,228,444	1,232,420	1,220,055	1,226,809
2009	1,196,223	1,186,205	1,190,052	1,205,683	1,194,541
2010	1,224,275	1,232,025	1,236,234
Manufacturing - [31-33]					
2004	183,375	184,308	185,565	186,008	184,814
2005	187,610	187,778	187,684	188,532	187,901
2006	190,733	185,858	183,587	181,930	185,527
2007	184,108	183,933	180,007	177,344	181,348
2008	172,655	172,981	171,227	164,535	170,350
2009	153,687	148,602	149,672	152,518	151,120
2010	157,581	160,577	162,270
Food manufacturing - [311]					
2004	16,901	16,790	17,435	17,510	17,159
2005	17,766	17,887	17,798	18,029	17,870
2006	18,124	18,078	18,371	18,499	18,268
2007	18,257	18,427	18,549	18,310	18,386
2008	18,390	18,501	18,537	18,762	18,548
2009	18,886	18,799	18,833	18,830	18,837
2010	19,096	19,392	19,587
Beverage and tobacco product manufacturing - [312]					
2004	5,630	5,691	5,600	5,623	5,636
2005	5,578	5,491	5,712	5,712	5,623
2006	5,825	5,532	5,604	5,283	5,561
2007	5,076	5,065	4,923	4,852	4,979
2008	4,818	4,998	4,909	4,961	4,922
2009	5,056	4,884	4,821	4,926	4,922
2010	4,939	5,046	5,043
Textile, clothing and leather product manufacturing - [31X]					
2004	6,079	5,773	5,460	5,372	5,671
2005	5,243	4,989	4,926	4,818	4,994
2006	4,816	4,653	4,311	4,213	4,498
2007	4,154	3,964	3,740	3,606	3,866
2008	3,185	3,231	3,327	3,201	3,236
2009	2,883	2,656	2,596	2,704	2,710
2010	2,933	2,972	2,897
Wood product manufacturing - [321]					
2004	12,122	12,544	12,947	13,543	12,789
2005	13,756	13,888	13,519	13,613	13,694
2006	14,320	13,616	13,475	13,033	13,611
2007	13,139	12,821	12,261	11,747	12,492
2008	10,899	10,891	10,725	9,918	10,608
2009	9,026	8,852	9,191	9,483	9,138
2010	10,028	10,376	10,127
Paper manufacturing - [322]					
2004	11,769	11,972	12,140	12,288	12,042
2005	12,283	12,289	12,063	11,825	12,115
2006	11,156	10,862	10,779	10,755	10,888
2007	10,983	11,094	10,877	10,587	10,885
2008	10,323	10,079	9,991	9,320	9,928
2009	8,798	8,518	8,586	8,940	8,711
2010	9,038	8,884	8,689

Table 3-5 – continued

Gross domestic product at basic prices, by industry, monthly, quarterly and annual — Manufacturing

	Seasonally adjusted at annual rates				Annual
	First quarter	Second quarter	Third quarter	Fourth quarter	
	millions of chained (2002) dollars				
Printing and related support activities					
- [323]					
2004	6,290	6,200	6,106	5,984	6,145
2005	6,218	6,241	6,319	6,362	6,285
2006	6,446	6,191	5,959	5,867	6,116
2007	5,714	5,920	6,179	6,087	5,975
2008	5,952	5,872	5,626	5,598	5,762
2009	5,369	5,119	4,960	4,921	5,092
2010	4,881	4,964	4,873
Petroleum and coal products manufacturing - [324]					
2004	3,429	3,428	3,438	3,432	3,432
2005	3,441	3,348	3,260	3,279	3,332
2006	3,255	3,114	3,217	3,231	3,204
2007	3,248	3,336	3,352	3,252	3,297
2008	3,173	3,231	3,116	3,141	3,165
2009	3,165	3,078	3,069	3,110	3,105
2010	3,189	3,235	3,284
Chemical manufacturing - [325]					
2004	15,193	15,388	15,480	15,575	15,409
2005	15,208	14,965	15,028	15,059	15,065
2006	15,461	15,419	15,358	14,742	15,245
2007	14,596	14,326	13,566	13,896	14,096
2008	13,447	13,792	13,796	13,464	13,625
2009	12,602	12,439	12,855	13,056	12,738
2010	13,727	13,434	13,304
Plastics and rubber products manufacturing - [326]					
2004	10,179	10,251	10,039	9,966	10,109
2005	10,284	10,218	10,251	10,319	10,268
2006	10,174	9,564	9,366	9,360	9,616
2007	9,521	9,666	9,462	9,179	9,457
2008	8,895	8,711	8,386	7,606	8,399
2009	6,951	6,788	7,065	7,201	7,001
2010	7,501	7,651	7,494
Non-metallic mineral product manufacturing - [327]					
2004	5,472	5,623	5,520	5,665	5,570
2005	5,742	5,795	5,769	5,973	5,820
2006	6,309	5,838	5,611	5,678	5,859
2007	6,102	6,042	5,834	5,810	5,947
2008	5,644	5,696	5,737	5,378	5,614
2009	4,578	4,524	4,683	4,726	4,628
2010	5,062	5,418	5,326
Primary and fabricated metal products manufacturing - [33A]					
2004	24,449	24,885	25,385	25,398	25,029
2005	25,495	25,830	25,995	26,023	25,836
2006	26,769	26,175	25,651	25,301	25,974
2007	26,223	26,277	25,329	25,311	25,785
2008	25,048	25,000	25,350	23,231	24,657
2009	21,389	19,838	19,204	20,383	20,203
2010	21,526	22,139	22,694
Machinery manufacturing - [333]					
2004	12,784	12,819	12,679	12,670	12,738
2005	12,691	12,806	12,944	13,343	12,946
2006	13,972	12,976	12,892	12,876	13,179
2007	13,250	13,369	13,257	12,937	13,203
2008	12,603	12,911	12,632	12,517	12,666
2009	11,680	10,811	10,254	10,267	10,753
2010	10,881	11,539	12,349

Table 3-5 – continued

Gross domestic product at basic prices, by industry, monthly, quarterly and annual — Manufacturing

	Seasonally adjusted at annual rates				Annual
	First quarter	Second quarter	Third quarter	Fourth quarter	
	millions of chained (2002) dollars				
Computer and electronic product manufacturing - [334]					
2004	6,935	6,449	6,445	6,462	6,573
2005	6,599	6,844	6,914	6,727	6,771
2006	6,956	6,969	6,705	6,686	6,829
2007	6,782	6,828	6,739	6,443	6,698
2008	6,464	6,556	6,448	6,437	6,476
2009	6,071	5,928	5,795	5,817	5,903
2010	5,842	5,820	6,196
Electrical equipment, appliance and component manufacturing - [335]					
2004	3,281	3,361	3,429	3,370	3,360
2005	3,481	3,444	3,316	3,387	3,407
2006	3,346	3,180	3,194	3,169	3,222
2007	3,298	3,330	3,205	3,104	3,234
2008	3,092	3,121	3,127	3,207	3,137
2009	2,964	2,826	2,847	2,800	2,859
2010	2,859	2,960	2,992
Transportation equipment manufacturing - [336]					
2004	32,746	33,520	34,068	33,630	33,491
2005	34,400	34,705	35,285	35,925	35,079
2006	35,072	35,289	34,496	34,828	34,921
2007	35,320	35,214	34,853	34,165	34,888
2008	32,196	31,420	30,373	28,221	30,553
2009	24,136	23,803	25,968	26,470	25,095
2010	26,892	27,311	27,577
Furniture and related product manufacturing - [337]					
2004	5,875	5,749	5,782	5,942	5,837
2005	5,680	5,548	5,295	5,161	5,421
2006	5,112	5,106	5,082	4,964	5,066
2007	5,066	4,876	4,663	4,588	4,798
2008	4,427	4,366	4,278	4,125	4,299
2009	3,722	3,621	3,813	3,771	3,732
2010	3,860	3,939	3,929
Miscellaneous manufacturing - [339]					
2004	4,281	4,072	3,874	3,744	3,993
2005	3,979	3,869	3,832	3,676	3,839
2006	3,936	3,948	3,950	4,005	3,960
2007	4,012	3,820	3,650	3,746	3,807
2008	3,710	3,806	3,793	3,789	3,775
2009	3,681	3,744	3,711	3,683	3,705
2010	3,755	3,783	3,948

Table 3-6
Gross domestic product at basic prices, by industry, monthly, quarterly and annual — Food manufacturing

	Seasonally adjusted at annual rates					
	January	February	March	April	May	June
	millions of chained (2002) dollars					
All industries - [T001]						
2004	1,108,553	1,107,497	1,117,035	1,119,574	1,120,374	1,125,574
2005	1,143,547	1,144,266	1,140,346	1,148,751	1,153,629	1,157,069
2006	1,184,765	1,187,443	1,190,174	1,190,411	1,190,914	1,188,967
2007	1,203,660	1,209,814	1,213,535	1,215,462	1,219,145	1,221,432
2008	1,227,593	1,225,918	1,225,444	1,227,674	1,227,609	1,230,049
2009	1,199,852	1,197,905	1,190,913	1,188,150	1,184,224	1,186,242
2010	1,219,891	1,223,280	1,229,653	1,229,777	1,231,488	1,234,810
Food manufacturing - [311]						
2004	16,800	16,861	17,042	16,771	16,762	16,836
2005	17,715	17,779	17,803	17,807	17,964	17,891
2006	18,237	17,895	18,241	18,263	17,991	17,979
2007	18,540	18,271	17,961	18,325	18,430	18,527
2008	18,423	18,516	18,232	18,527	18,432	18,545
2009	19,007	18,881	18,770	18,448	18,876	19,073
2010	18,740	19,138	19,409	19,178	19,602	19,395
Animal food manufacturing - [3111]						
2004	987	944	944	941	913	929
2005	1,021	985	997	999	997	977
2006	1,031	1,024	1,073	1,016	967	998
2007	1,029	1,035	1,023	1,046	1,062	1,112
2008	979	983	954	982	992	952
2009	996	1,015	970	941	923	979
2010	893	899	949	939	974	949
Grain and oilseed milling - [3112]						
2004	1,221	1,260	1,323	1,224	1,240	1,224
2005	1,130	1,172	1,148	1,109	1,117	1,141
2006	1,208	1,179	1,215	1,247	1,144	1,221
2007	1,336	1,290	1,263	1,360	1,335	1,340
2008	1,519	1,372	1,289	1,354	1,440	1,461
2009	1,374	1,406	1,403	1,365	1,353	1,416
2010	1,391	1,455	1,491	1,452	1,528	1,459
Sugar and confectionery product manufacturing - [3113]						
2004	1,516	1,549	1,488	1,423	1,489	1,529
2005	1,523	1,552	1,502	1,537	1,474	1,464
2006	1,384	1,447	1,476	1,479	1,544	1,538
2007	1,464	1,342	1,328	1,348	1,321	1,278
2008	1,351	1,234	1,214	1,214	1,211	1,185
2009	1,092	1,131	1,105	1,087	1,241	1,159
2010	1,229	1,240	1,252	1,224	1,217	1,245
Fruit and vegetable preserving and specialty food manufacturing - [3114]						
2004	2,028	2,120	2,154	2,219	2,052	2,156
2005	2,066	1,998	2,071	2,099	2,126	2,075
2006	2,002	1,891	1,897	1,942	2,032	1,935
2007	2,231	2,201	2,136	2,112	1,992	2,069
2008	2,170	2,248	2,253	2,222	2,235	2,332
2009	2,439	2,405	2,458	2,406	2,439	2,425
2010	2,185	2,386	2,348	2,412	2,357	2,376
Dairy product manufacturing - [3115]						
2004	2,174	2,155	2,178	2,195	2,190	2,219
2005	2,312	2,288	2,271	2,275	2,305	2,292
2006	2,350	2,367	2,364	2,357	2,361	2,347
2007	2,365	2,379	2,383	2,422	2,423	2,437
2008	2,465	2,464	2,445	2,443	2,408	2,415
2009	2,435	2,424	2,441	2,400	2,437	2,419
2010	2,392	2,383	2,385	2,376	2,368	2,385

Table 3-6 – continued

Gross domestic product at basic prices, by industry, monthly, quarterly and annual — Food manufacturing

	Seasonally adjusted at annual rates					
	January	February	March	April	May	June
millions of chained (2002) dollars						
Meat product manufacturing - [3116]						
2004	3,603	3,445	3,497	3,457	3,484	3,477
2005	4,015	4,039	4,143	4,241	4,234	4,278
2006	4,424	4,359	4,393	4,378	4,311	4,349
2007	4,246	4,306	4,069	4,311	4,388	4,400
2008	4,140	4,205	4,248	4,251	4,163	4,159
2009	4,382	4,318	4,328	4,215	4,352	4,364
2010	4,508	4,570	4,601	4,492	4,678	4,674
Animal (except poultry) slaughtering - [311611]						
2004	1,279	1,271	1,288	1,274	1,317	1,304
2005	1,473	1,447	1,507	1,551	1,530	1,543
2006	1,674	1,685	1,673	1,675	1,662	1,717
2007	1,696	1,680	1,569	1,670	1,705	1,683
2008	1,504	1,553	1,559	1,573	1,532	1,539
2009	1,664	1,669	1,608	1,515	1,580	1,598
2010	1,666	1,643	1,711	1,711	1,811	1,749
Rendering and meat processing from carcasses - [311614]						
2004	1,338	1,142	1,120	1,107	1,108	1,114
2005	1,365	1,381	1,403	1,484	1,467	1,526
2006	1,489	1,406	1,479	1,445	1,388	1,387
2007	1,291	1,355	1,257	1,384	1,427	1,438
2008	1,398	1,410	1,419	1,392	1,376	1,356
2009	1,457	1,403	1,463	1,504	1,572	1,548
2010	1,669	1,731	1,696	1,549	1,610	1,692
Poultry processing - [311615]						
2004	1,042	1,058	1,109	1,096	1,071	1,073
2005	1,206	1,245	1,266	1,242	1,275	1,251
2006	1,288	1,279	1,261	1,273	1,268	1,241
2007	1,235	1,267	1,242	1,262	1,264	1,297
2008	1,288	1,283	1,312	1,320	1,293	1,297
2009	1,286	1,256	1,295	1,262	1,266	1,276
2010	1,238	1,283	1,256	1,264	1,280	1,288
Seafood product preparation and packaging - [3117]						
2004	1,096	1,119	1,077	1,081	1,013	873
2005	1,020	1,042	982	835	906	911
2006	1,065	974	1,011	1,019	1,000	763
2007	962	913	831	791	870	947
2008	884	1,055	869	969	1,019	1,026
2009	815	817	827	849	803	788
2010	916	949	1,018	1,053	1,020	949
Bakeries and tortilla manufacturing - [3118]						
2004	2,135	2,233	2,295	2,323	2,416	2,414
2005	2,408	2,426	2,431	2,411	2,407	2,388
2006	2,434	2,476	2,493	2,481	2,479	2,592
2007	2,591	2,504	2,552	2,537	2,633	2,544
2008	2,575	2,604	2,586	2,662	2,581	2,596
2009	2,767	2,751	2,684	2,641	2,744	2,901
2010	2,681	2,725	2,799	2,764	2,875	2,768
Other food manufacturing - [3119]						
2004	2,067	2,081	2,120	1,934	1,995	2,026
2005	2,200	2,263	2,228	2,259	2,357	2,321
2006	2,278	2,127	2,268	2,298	2,115	2,177
2007	2,290	2,236	2,354	2,341	2,342	2,336
2008	2,336	2,330	2,315	2,391	2,359	2,393
2009	2,613	2,533	2,467	2,472	2,514	2,534
2010	2,462	2,431	2,475	2,384	2,475	2,475

Table 3-6 – continued

Gross domestic product at basic prices, by industry, monthly, quarterly and annual — Food manufacturing

	Seasonally adjusted at annual rates					
	January	February	March	April	May	June
	millions of chained (2002) dollars					
Miscellaneous food manufacturing - [311A]						
2004	5,421	5,570	5,733	5,477	5,651	5,666
2005	5,746	5,869	5,815	5,789	5,891	5,858
2006	5,926	5,786	5,981	6,032	5,745	5,998
2007	6,223	6,036	6,171	6,239	6,315	6,221
2008	6,431	6,309	6,193	6,410	6,382	6,450
2009	6,754	6,691	6,555	6,478	6,612	6,858
2010	6,536	6,616	6,770	6,607	6,885	6,707

Table 3-6 – continued

Gross domestic product at basic prices, by industry, monthly, quarterly and annual — Food manufacturing

	Seasonally adjusted at annual rates					
	July	August	September	October	November	December
millions of chained (2002) dollars						
All industries - [T001]						
2004	1,126,357	1,130,892	1,133,852	1,134,015	1,138,094	1,138,174
2005	1,160,028	1,164,393	1,165,353	1,169,253	1,175,654	1,181,871
2006	1,191,165	1,192,085	1,190,448	1,192,434	1,195,178	1,202,852
2007	1,220,408	1,224,229	1,224,399	1,225,659	1,227,286	1,222,719
2008	1,235,916	1,230,890	1,230,454	1,230,785	1,220,842	1,208,539
2009	1,188,066	1,187,338	1,194,753	1,198,094	1,206,697	1,212,258
2010	1,234,438	1,238,005	1,236,258
Food manufacturing - [311]						
2004	17,281	17,381	17,644	17,557	17,584	17,390
2005	17,797	17,820	17,776	17,614	18,074	18,400
2006	18,106	18,386	18,620	18,367	18,420	18,711
2007	18,530	18,876	18,242	18,416	18,246	18,268
2008	18,661	18,236	18,714	18,773	18,876	18,638
2009	18,776	18,852	18,871	18,821	18,760	18,909
2010	19,752	19,659	19,351
Animal food manufacturing - [3111]						
2004	917	984	939	911	934	937
2005	972	981	984	990	982	1,007
2006	1,037	1,044	1,049	1,052	1,076	1,101
2007	1,049	1,082	1,028	1,041	1,033	1,024
2008	949	917	928	959	936	956
2009	932	914	933	902	928	922
2010	922	959	932
Grain and oilseed milling - [3112]						
2004	1,271	1,215	1,114	1,191	1,175	1,184
2005	1,147	1,150	1,161	1,172	1,184	1,181
2006	1,238	1,265	1,314	1,248	1,265	1,288
2007	1,330	1,379	1,387	1,393	1,375	1,388
2008	1,386	1,330	1,369	1,417	1,414	1,339
2009	1,464	1,388	1,362	1,344	1,383	1,313
2010	1,537	1,490	1,403
Sugar and confectionery product manufacturing - [3113]						
2004	1,482	1,498	1,525	1,534	1,485	1,481
2005	1,476	1,500	1,459	1,267	1,400	1,438
2006	1,475	1,451	1,385	1,388	1,349	1,412
2007	1,287	1,359	1,307	1,287	1,367	1,284
2008	1,180	1,118	1,178	1,181	1,165	1,136
2009	1,190	1,177	1,127	1,212	1,162	1,145
2010	1,220	1,239	1,225
Fruit and vegetable preserving and specialty food manufacturing - [3114]						
2004	2,151	2,198	2,211	2,135	2,025	2,075
2005	2,002	2,015	1,895	2,042	2,054	2,145
2006	2,037	2,103	2,305	2,173	2,078	2,169
2007	2,096	2,190	2,132	2,098	2,156	2,015
2008	2,406	2,359	2,262	2,324	2,403	2,419
2009	2,415	2,358	2,420	2,418	2,343	2,310
2010	2,395	2,444	2,393
Dairy product manufacturing - [3115]						
2004	2,218	2,199	2,244	2,251	2,250	2,259
2005	2,310	2,352	2,351	2,357	2,337	2,354
2006	2,371	2,378	2,368	2,362	2,416	2,375
2007	2,447	2,460	2,463	2,484	2,492	2,441
2008	2,413	2,397	2,386	2,396	2,392	2,448
2009	2,401	2,376	2,416	2,412	2,399	2,404
2010	2,435	2,373	2,374

Table 3-6 – continued

Gross domestic product at basic prices, by industry, monthly, quarterly and annual — Food manufacturing

	Seasonally adjusted at annual rates					
	July	August	September	October	November	December
	millions of chained (2002) dollars					
Meat product manufacturing - [3116]						
2004	3,601	3,759	4,032	3,938	4,178	4,025
2005	4,278	4,214	4,155	4,166	4,357	4,460
2006	4,283	4,312	4,319	4,277	4,289	4,254
2007	4,323	4,335	4,232	4,276	4,159	4,207
2008	4,312	4,201	4,484	4,304	4,301	4,195
2009	4,276	4,368	4,342	4,424	4,378	4,648
2010	4,819	4,739	4,754
Animal (except poultry) slaughtering - [311611]						
2004	1,385	1,394	1,530	1,454	1,525	1,479
2005	1,555	1,515	1,508	1,456	1,666	1,669
2006	1,666	1,739	1,707	1,703	1,671	1,636
2007	1,654	1,633	1,608	1,579	1,480	1,543
2008	1,613	1,525	1,719	1,598	1,628	1,584
2009	1,536	1,580	1,572	1,669	1,643	1,705
2010	1,880	1,852	1,868
Rendering and meat processing from carcasses - [311614]						
2004	1,142	1,209	1,243	1,263	1,375	1,286
2005	1,484	1,453	1,423	1,514	1,451	1,557
2006	1,351	1,326	1,346	1,296	1,337	1,370
2007	1,411	1,446	1,376	1,443	1,471	1,417
2008	1,446	1,392	1,492	1,450	1,418	1,395
2009	1,513	1,584	1,552	1,535	1,509	1,737
2010	1,685	1,616	1,622
Poultry processing - [311615]						
2004	1,081	1,171	1,263	1,236	1,301	1,275
2005	1,275	1,281	1,258	1,242	1,258	1,261
2006	1,267	1,227	1,255	1,261	1,279	1,257
2007	1,272	1,287	1,269	1,296	1,279	1,294
2008	1,286	1,329	1,293	1,294	1,278	1,243
2009	1,293	1,274	1,283	1,258	1,266	1,279
2010	1,278	1,287	1,278
Seafood product preparation and packaging - [3117]						
2004	1,082	979	979	975	962	979
2005	888	899	941	944	1,044	1,012
2006	818	915	911	970	955	1,095
2007	911	1,026	875	848	805	949
2008	1,040	936	922	890	950	834
2009	754	835	843	867	815	833
2010	1,041	1,017	972
Bakeries and tortilla manufacturing - [3118]						
2004	2,537	2,488	2,511	2,456	2,488	2,336
2005	2,414	2,404	2,429	2,431	2,436	2,455
2006	2,499	2,568	2,679	2,635	2,652	2,696
2007	2,601	2,575	2,452	2,549	2,485	2,577
2008	2,566	2,573	2,622	2,683	2,727	2,725
2009	2,828	2,865	2,792	2,676	2,768	2,761
2010	2,776	2,734	2,670
Other food manufacturing - [3119]						
2004	2,051	2,056	2,064	2,160	2,059	2,094
2005	2,261	2,267	2,362	2,192	2,226	2,292
2006	2,303	2,307	2,246	2,221	2,297	2,303
2007	2,444	2,446	2,333	2,401	2,358	2,367
2008	2,349	2,342	2,472	2,560	2,529	2,531
2009	2,438	2,487	2,556	2,480	2,498	2,435
2010	2,485	2,547	2,497

Table 3-6 – continued

Gross domestic product at basic prices, by industry, monthly, quarterly and annual — Food manufacturing

	Seasonally adjusted at annual rates					
	July	August	September	October	November	December
	millions of chained (2002) dollars					
Miscellaneous food manufacturing -						
[311A]						
2004	5,860	5,762	5,697	5,812	5,726	5,618
2005	5,831	5,828	5,960	5,801	5,853	5,935
2006	6,045	6,145	6,241	6,108	6,219	6,290
2007	6,373	6,397	6,170	6,343	6,216	6,332
2008	6,302	6,247	6,462	6,660	6,671	6,595
2009	6,738	6,747	6,712	6,501	6,652	6,514
2010	6,802	6,771	6,570

Table 3-6 – continued

Gross domestic product at basic prices, by industry, monthly, quarterly and annual — Food manufacturing

	Seasonally adjusted at annual rates				Annual
	First quarter	Second quarter	Third quarter	Fourth quarter	
	millions of chained (2002) dollars				
All industries - [T001]					
2004	1,111,028	1,121,841	1,130,367	1,136,761	1,124,999
2005	1,142,720	1,153,150	1,163,258	1,175,593	1,158,680
2006	1,187,461	1,190,097	1,191,233	1,196,821	1,191,403
2007	1,209,003	1,218,680	1,223,012	1,225,221	1,218,979
2008	1,226,318	1,228,444	1,232,420	1,220,055	1,226,809
2009	1,196,223	1,186,205	1,190,052	1,205,683	1,194,541
2010	1,224,275	1,232,025	1,236,234
Food manufacturing - [311]					
2004	16,901	16,790	17,435	17,510	17,159
2005	17,766	17,887	17,798	18,029	17,870
2006	18,124	18,078	18,371	18,499	18,268
2007	18,257	18,427	18,549	18,310	18,386
2008	18,390	18,501	18,537	18,762	18,548
2009	18,886	18,799	18,833	18,830	18,837
2010	19,096	19,392	19,587
Animal food manufacturing - [3111]					
2004	958	928	947	927	940
2005	1,001	991	979	993	991
2006	1,043	994	1,043	1,076	1,039
2007	1,029	1,073	1,053	1,033	1,047
2008	972	975	931	950	957
2009	994	948	926	917	946
2010	914	954	938
Grain and oilseed milling - [3112]					
2004	1,268	1,229	1,200	1,183	1,220
2005	1,150	1,122	1,153	1,179	1,151
2006	1,201	1,204	1,272	1,267	1,236
2007	1,296	1,345	1,365	1,385	1,348
2008	1,393	1,418	1,362	1,390	1,391
2009	1,394	1,378	1,405	1,347	1,381
2010	1,446	1,480	1,477
Sugar and confectionery product manufacturing - [3113]					
2004	1,518	1,480	1,502	1,500	1,500
2005	1,526	1,492	1,478	1,368	1,466
2006	1,436	1,520	1,437	1,383	1,444
2007	1,378	1,316	1,318	1,313	1,331
2008	1,266	1,203	1,159	1,161	1,197
2009	1,109	1,162	1,165	1,173	1,152
2010	1,240	1,229	1,228
Fruit and vegetable preserving and specialty food manufacturing - [3114]					
2004	2,101	2,142	2,187	2,078	2,127
2005	2,045	2,100	1,971	2,080	2,049
2006	1,930	1,970	2,148	2,140	2,047
2007	2,189	2,058	2,139	2,090	2,119
2008	2,224	2,263	2,342	2,382	2,303
2009	2,434	2,423	2,398	2,357	2,403
2010	2,306	2,382	2,411
Dairy product manufacturing - [3115]					
2004	2,169	2,201	2,220	2,253	2,211
2005	2,290	2,291	2,338	2,349	2,317
2006	2,360	2,355	2,372	2,384	2,368
2007	2,376	2,427	2,457	2,472	2,433
2008	2,458	2,422	2,399	2,412	2,423
2009	2,433	2,419	2,398	2,405	2,414
2010	2,387	2,376	2,394

Table 3-6 – continued

Gross domestic product at basic prices, by industry, monthly, quarterly and annual — Food manufacturing

	Seasonally adjusted at annual rates				Annual
	First quarter	Second quarter	Third quarter	Fourth quarter	
	millions of chained (2002) dollars				
Meat product manufacturing - [3116]					
2004	3,515	3,473	3,797	4,047	3,708
2005	4,066	4,251	4,216	4,328	4,215
2006	4,392	4,346	4,305	4,273	4,329
2007	4,207	4,366	4,297	4,214	4,271
2008	4,198	4,191	4,332	4,267	4,247
2009	4,343	4,310	4,329	4,483	4,366
2010	4,560	4,615	4,771
Animal (except poultry) slaughtering - [311611]					
2004	1,279	1,298	1,436	1,486	1,375
2005	1,476	1,541	1,526	1,597	1,535
2006	1,677	1,685	1,704	1,670	1,684
2007	1,648	1,686	1,632	1,534	1,625
2008	1,539	1,548	1,619	1,603	1,577
2009	1,647	1,564	1,563	1,672	1,612
2010	1,673	1,757	1,867
Rendering and meat processing from carcasses - [311614]					
2004	1,200	1,110	1,198	1,308	1,204
2005	1,383	1,492	1,453	1,507	1,459
2006	1,458	1,407	1,341	1,334	1,385
2007	1,301	1,416	1,411	1,444	1,393
2008	1,409	1,375	1,443	1,421	1,412
2009	1,441	1,541	1,550	1,594	1,531
2010	1,699	1,617	1,641
Poultry processing - [311615]					
2004	1,070	1,080	1,172	1,271	1,148
2005	1,239	1,256	1,271	1,254	1,255
2006	1,276	1,261	1,250	1,266	1,263
2007	1,248	1,274	1,276	1,290	1,272
2008	1,294	1,303	1,303	1,272	1,293
2009	1,279	1,268	1,283	1,268	1,274
2010	1,259	1,277	1,281
Seafood product preparation and packaging - [3117]					
2004	1,097	989	1,013	972	1,018
2005	1,015	884	909	1,000	952
2006	1,017	927	881	1,007	958
2007	902	869	937	867	894
2008	936	1,005	966	891	950
2009	820	813	811	838	820
2010	961	1,007	1,010
Bakeries and tortilla manufacturing - [3118]					
2004	2,221	2,384	2,512	2,427	2,386
2005	2,422	2,402	2,416	2,441	2,420
2006	2,468	2,517	2,582	2,661	2,557
2007	2,549	2,571	2,543	2,537	2,550
2008	2,588	2,613	2,587	2,712	2,625
2009	2,734	2,762	2,828	2,735	2,765
2010	2,735	2,802	2,727
Other food manufacturing - [3119]					
2004	2,089	1,985	2,057	2,104	2,059
2005	2,230	2,312	2,297	2,237	2,269
2006	2,224	2,197	2,285	2,274	2,245
2007	2,293	2,340	2,408	2,375	2,354
2008	2,327	2,381	2,388	2,540	2,409
2009	2,538	2,507	2,494	2,471	2,502
2010	2,456	2,445	2,510

Table 3-6 – continued

Gross domestic product at basic prices, by industry, monthly, quarterly and annual — Food manufacturing

	Seasonally adjusted at annual rates				Annual
	First quarter	Second quarter	Third quarter	Fourth quarter	
	millions of chained (2002) dollars				
Miscellaneous food manufacturing - [311A]					
2004	5,575	5,598	5,773	5,719	5,666
2005	5,810	5,846	5,873	5,863	5,848
2006	5,898	5,925	6,144	6,206	6,043
2007	6,143	6,258	6,313	6,297	6,253
2008	6,311	6,414	6,337	6,642	6,426
2009	6,667	6,649	6,732	6,556	6,651
2010	6,641	6,733	6,714

Table 3-7

Gross domestic product at basic prices, by industry, monthly, quarterly and annual — Beverage and tobacco product manufacturing

	Seasonally adjusted at annual rates					
	January	February	March	April	May	June
	millions of chained (2002) dollars					
All industries - [T001]						
2004	1,108,553	1,107,497	1,117,035	1,119,574	1,120,374	1,125,574
2005	1,143,547	1,144,266	1,140,346	1,148,751	1,153,629	1,157,069
2006	1,184,765	1,187,443	1,190,174	1,190,411	1,190,914	1,188,967
2007	1,203,660	1,209,814	1,213,535	1,215,462	1,219,145	1,221,432
2008	1,227,593	1,225,918	1,225,444	1,227,674	1,227,609	1,230,049
2009	1,199,852	1,197,905	1,190,913	1,188,150	1,184,224	1,186,242
2010	1,219,891	1,223,280	1,229,653	1,229,777	1,231,488	1,234,810
Beverage and tobacco product manufacturing - [312]						
2004	5,665	5,492	5,732	5,695	5,648	5,731
2005	5,524	5,587	5,622	5,458	5,539	5,475
2006	5,773	6,153	5,549	5,745	5,361	5,490
2007	5,379	5,067	4,783	5,023	5,134	5,037
2008	4,882	4,785	4,786	4,989	4,940	5,066
2009	5,230	4,866	5,072	4,869	4,869	4,913
2010	4,827	4,967	5,024	5,147	5,021	4,971
Beverage manufacturing - [3121]						
2004	4,183	4,201	4,399	4,413	4,352	4,415
2005	4,367	4,467	4,487	4,405	4,502	4,440
2006	4,700	4,829	4,525	4,801	4,496	4,657
2007	4,922	4,605	4,529	4,568	4,666	4,624
2008	4,411	4,379	4,388	4,544	4,435	4,624
2009	4,782	4,377	4,551	4,357	4,344	4,410
2010	4,106	4,206	4,295	4,416	4,288	4,170
Soft drink and ice manufacturing - [31211]						
2004	1,265	1,300	1,278	1,232	1,170	1,138
2005	1,165	1,197	1,164	1,170	1,165	1,158
2006	1,348	1,430	1,334	1,340	1,169	1,326
2007	1,429	1,226	1,295	1,363	1,382	1,392
2008	1,172	1,079	1,186	1,246	1,183	1,199
2009	1,164	1,138	1,148	1,049	988	1,071
2010	1,106	1,103	1,078	1,105	1,126	1,093
Breweries - [31212]						
2004	2,196	2,193	2,325	2,350	2,336	2,385
2005	2,307	2,405	2,444	2,393	2,512	2,493
2006	2,564	2,565	2,368	2,591	2,562	2,486
2007	2,489	2,387	2,334	2,319	2,346	2,353
2008	2,412	2,453	2,384	2,401	2,353	2,477
2009	2,713	2,393	2,468	2,491	2,485	2,425
2010	2,123	2,224	2,318	2,345	2,249	2,202
Wineries - [31213]						
2004	409	431	449	443	426	439
2005	458	435	448	434	426	430
2006	401	412	442	437	407	416
2007	504	496	451	436	471	421
2008	439	458	427	450	462	470
2009	409	404	426	380	413	427
2010	389	360	345	409	366	356
Distilleries - [31214]						
2004	296	259	330	376	409	449
2005	447	426	428	399	377	329
2006	342	389	359	411	310	407
2007	524	524	463	466	495	474
2008	358	352	365	450	439	481
2009	462	428	515	396	432	487
2010	528	552	585	598	590	554

Table 3-7 – continued

Gross domestic product at basic prices, by industry, monthly, quarterly and annual — Beverage and tobacco product manufacturing

	Seasonally adjusted at annual rates					
	January	February	March	April	May	June
	millions of chained (2002) dollars					
Tobacco manufacturing - [3122]						
2004	1,521	1,350	1,397	1,352	1,362	1,382
2005	1,237	1,211	1,224	1,149	1,142	1,136
2006	1,175	1,387	1,125	1,079	997	983
2007	702	683	525	678	693	653
2008	681	630	624	670	706	673
2009	690	689	726	705	714	703
2010	841	878	862	872	864	905

Table 3-7 – continued

Gross domestic product at basic prices, by industry, monthly, quarterly and annual — Beverage and tobacco product manufacturing

	Seasonally adjusted at annual rates					
	July	August	September	October	November	December
	millions of chained (2002) dollars					
All industries - [T001]						
2004	1,126,357	1,130,892	1,133,852	1,134,015	1,138,094	1,138,174
2005	1,160,028	1,164,393	1,165,353	1,169,253	1,175,654	1,181,871
2006	1,191,165	1,192,085	1,190,448	1,192,434	1,195,178	1,202,852
2007	1,220,408	1,224,229	1,224,399	1,225,659	1,227,286	1,222,719
2008	1,235,916	1,230,890	1,230,454	1,230,785	1,220,842	1,208,539
2009	1,188,066	1,187,338	1,194,753	1,198,094	1,206,697	1,212,258
2010	1,234,438	1,238,005	1,236,258
Beverage and tobacco product manufacturing - [312]						
2004	5,516	5,646	5,639	5,625	5,634	5,610
2005	5,892	5,616	5,628	5,757	5,567	5,811
2006	5,818	5,501	5,492	5,418	5,362	5,070
2007	4,879	4,958	4,933	4,854	4,924	4,777
2008	4,888	5,042	4,797	4,948	4,958	4,977
2009	4,788	4,740	4,935	4,897	4,961	4,920
2010	5,036	5,096	4,996
Beverage manufacturing - [3121]						
2004	4,341	4,436	4,402	4,453	4,476	4,524
2005	4,689	4,506	4,565	4,673	4,478	4,673
2006	4,949	4,768	4,796	4,721	4,721	4,521
2007	4,480	4,527	4,619	4,523	4,541	4,308
2008	4,441	4,541	4,322	4,469	4,580	4,571
2009	4,273	4,267	4,336	4,273	4,284	4,327
2010	4,228	4,387	4,306
Soft drink and ice manufacturing - [31211]						
2004	1,163	1,173	1,173	1,192	1,206	1,230
2005	1,207	1,213	1,226	1,296	1,248	1,239
2006	1,320	1,353	1,346	1,317	1,343	1,322
2007	1,328	1,350	1,453	1,405	1,352	1,237
2008	1,154	1,168	1,076	1,122	1,137	1,113
2009	1,084	1,036	1,040	1,002	1,042	1,125
2010	1,124	1,102	1,106
Breweries - [31212]						
2004	2,335	2,400	2,378	2,352	2,371	2,398
2005	2,691	2,489	2,516	2,561	2,422	2,575
2006	2,652	2,528	2,556	2,523	2,550	2,367
2007	2,297	2,301	2,327	2,327	2,358	2,290
2008	2,387	2,467	2,371	2,387	2,492	2,542
2009	2,292	2,328	2,391	2,328	2,283	2,266
2010	2,225	2,353	2,240
Wineries - [31213]						
2004	401	386	384	397	413	451
2005	400	421	446	437	450	459
2006	498	475	460	455	415	390
2007	444	407	430	434	396	390
2008	403	446	406	415	467	436
2009	421	433	416	423	436	386
2010	381	400	435
Distilleries - [31214]						
2004	432	468	459	514	485	442
2005	351	358	348	342	331	376
2006	482	396	421	414	385	436
2007	414	490	414	338	436	374
2008	507	452	467	576	484	466
2009	490	477	494	543	559	596
2010	528	559	571

Table 3-7 – continued

Gross domestic product at basic prices, by industry, monthly, quarterly and annual — Beverage and tobacco product manufacturing

	Seasonally adjusted at annual rates					
	July	August	September	October	November	December
	millions of chained (2002) dollars					
Tobacco manufacturing - [3122]						
2004	1,254	1,289	1,311	1,256	1,245	1,182
2005	1,295	1,206	1,169	1,193	1,186	1,240
2006	1,032	912	885	883	839	751
2007	633	660	580	586	626	673
2008	663	710	674	688	622	642
2009	702	670	768	782	822	763
2010	914	853	833

Table 3-7 – continued

Gross domestic product at basic prices, by industry, monthly, quarterly and annual — Beverage and tobacco product manufacturing

	Seasonally adjusted at annual rates				Annual
	First quarter	Second quarter	Third quarter	Fourth quarter	
millions of chained (2002) dollars					
All industries - [T001]					
2004	1,111,028	1,121,841	1,130,367	1,136,761	1,124,999
2005	1,142,720	1,153,150	1,163,258	1,175,593	1,158,680
2006	1,187,461	1,190,097	1,191,233	1,196,821	1,191,403
2007	1,209,003	1,218,680	1,223,012	1,225,221	1,218,979
2008	1,226,318	1,228,444	1,232,420	1,220,055	1,226,809
2009	1,196,223	1,186,205	1,190,052	1,205,683	1,194,541
2010	1,224,275	1,232,025	1,236,234
Beverage and tobacco product manufacturing - [312]					
2004	5,630	5,691	5,600	5,623	5,636
2005	5,578	5,491	5,712	5,712	5,623
2006	5,825	5,532	5,604	5,283	5,561
2007	5,076	5,065	4,923	4,852	4,979
2008	4,818	4,998	4,909	4,961	4,922
2009	5,056	4,884	4,821	4,926	4,922
2010	4,939	5,046	5,043
Beverage manufacturing - [3121]					
2004	4,261	4,393	4,393	4,484	4,383
2005	4,440	4,449	4,587	4,608	4,521
2006	4,685	4,651	4,838	4,654	4,707
2007	4,685	4,619	4,542	4,457	4,576
2008	4,393	4,534	4,435	4,540	4,475
2009	4,570	4,370	4,292	4,295	4,382
2010	4,202	4,291	4,307
Soft drink and ice manufacturing - [31211]					
2004	1,281	1,180	1,170	1,209	1,210
2005	1,175	1,164	1,215	1,261	1,204
2006	1,371	1,278	1,340	1,327	1,329
2007	1,317	1,379	1,377	1,331	1,351
2008	1,146	1,209	1,133	1,124	1,153
2009	1,150	1,036	1,053	1,056	1,074
2010	1,096	1,108	1,111
Breweries - [31212]					
2004	2,238	2,357	2,371	2,374	2,335
2005	2,385	2,466	2,565	2,519	2,484
2006	2,499	2,546	2,579	2,480	2,526
2007	2,403	2,339	2,308	2,325	2,344
2008	2,416	2,410	2,408	2,474	2,427
2009	2,525	2,467	2,337	2,292	2,405
2010	2,222	2,265	2,273
Wineries - [31213]					
2004	430	436	390	420	419
2005	447	430	422	449	437
2006	418	420	478	420	434
2007	484	443	427	407	440
2008	441	461	418	439	440
2009	413	407	423	415	414
2010	365	377	405
Distilleries - [31214]					
2004	295	411	453	480	410
2005	434	368	352	350	376
2006	363	376	433	412	396
2007	504	478	439	383	451
2008	358	457	475	509	450
2009	468	438	487	566	490
2010	555	581	553

Table 3-7 – continued

Gross domestic product at basic prices, by industry, monthly, quarterly and annual — Beverage and tobacco product manufacturing

	Seasonally adjusted at annual rates				Annual
	First quarter	Second quarter	Third quarter	Fourth quarter	
	millions of chained (2002) dollars				
Tobacco manufacturing - [3122]					
2004	1,423	1,365	1,285	1,228	1,325
2005	1,224	1,142	1,223	1,206	1,199
2006	1,229	1,020	943	824	1,004
2007	637	675	624	628	641
2008	645	683	682	651	665
2009	702	707	713	789	728
2010	860	880	867

Table 3-8
Gross domestic product at basic prices, by industry, monthly, quarterly and annual — Textile, clothing and leather product manufacturing

	Seasonally adjusted at annual rates					
	January	February	March	April	May	June
millions of chained (2002) dollars						
All industries - [T001]						
2004	1,108,553	1,107,497	1,117,035	1,119,574	1,120,374	1,125,574
2005	1,143,547	1,144,266	1,140,346	1,148,751	1,153,629	1,157,069
2006	1,184,765	1,187,443	1,190,174	1,190,411	1,190,914	1,188,967
2007	1,203,660	1,209,814	1,213,535	1,215,462	1,219,145	1,221,432
2008	1,227,593	1,225,918	1,225,444	1,227,674	1,227,609	1,230,049
2009	1,199,852	1,197,905	1,190,913	1,188,150	1,184,224	1,186,242
2010	1,219,891	1,223,280	1,229,653	1,229,777	1,231,488	1,234,810
Textile, clothing and leather product manufacturing - [31X]						
2004	6,324	6,048	5,866	5,783	5,826	5,710
2005	5,239	5,258	5,231	5,159	4,885	4,924
2006	5,003	4,673	4,771	4,770	4,637	4,551
2007	3,957	4,415	4,091	3,978	3,966	3,947
2008	3,216	3,139	3,201	3,304	3,264	3,125
2009	3,053	2,831	2,766	2,711	2,626	2,630
2010	2,838	2,984	2,977	2,900	3,037	2,980
Textile and textile product mills - [31A]						
2004	2,556	2,576	2,610	2,553	2,611	2,543
2005	2,441	2,364	2,359	2,273	2,213	2,238
2006	2,173	2,050	2,077	1,974	1,958	1,903
2007	1,781	1,940	1,793	1,837	1,855	1,793
2008	1,493	1,580	1,555	1,586	1,630	1,576
2009	1,390	1,287	1,235	1,291	1,219	1,271
2010	1,439	1,402	1,454	1,387	1,441	1,389
Textile mills - [313]						
2004	1,409	1,434	1,455	1,428	1,444	1,444
2005	1,330	1,313	1,265	1,237	1,209	1,196
2006	1,198	1,097	1,117	1,049	1,021	990
2007	885	997	925	924	912	905
2008	639	763	744	767	770	755
2009	687	657	626	667	640	672
2010	727	687	717	699	723	687
Textile product mills - [314]						
2004	1,144	1,138	1,152	1,121	1,165	1,095
2005	1,108	1,050	1,093	1,034	1,002	1,040
2006	974	953	959	922	935	908
2007	892	942	868	910	937	885
2008	839	810	803	813	852	814
2009	699	629	607	624	580	600
2010	710	710	733	686	715	697
Clothing manufacturing - [315]						
2004	3,490	3,201	2,991	3,004	2,954	2,911
2005	2,574	2,665	2,679	2,678	2,480	2,495
2006	2,593	2,412	2,467	2,603	2,492	2,456
2007	1,970	2,258	2,101	1,935	1,911	1,961
2008	1,517	1,383	1,481	1,538	1,444	1,357
2009	1,463	1,382	1,352	1,259	1,246	1,191
2010	1,243	1,410	1,360	1,345	1,439	1,439
Leather and allied product manufacturing - [316]						
2004	279	269	261	225	257	251
2005	222	226	193	207	189	190
2006	234	208	225	196	190	196
2007	201	214	194	200	193	189
2008	199	169	160	174	182	184
2009	194	158	174	155	157	162
2010	150	167	157	163	153	148

Table 3-8 – continued

Gross domestic product at basic prices, by industry, monthly, quarterly and annual — Textile, clothing and leather product manufacturing

	Seasonally adjusted at annual rates					
	July	August	September	October	November	December
millions of chained (2002) dollars						
All industries - [T001]						
2004	1,126,357	1,130,892	1,133,852	1,134,015	1,138,094	1,138,174
2005	1,160,028	1,164,393	1,165,353	1,169,253	1,175,654	1,181,871
2006	1,191,165	1,192,085	1,190,448	1,192,434	1,195,178	1,202,852
2007	1,220,408	1,224,229	1,224,399	1,225,659	1,227,286	1,222,719
2008	1,235,916	1,230,890	1,230,454	1,230,785	1,220,842	1,208,539
2009	1,188,066	1,187,338	1,194,753	1,198,094	1,206,697	1,212,258
2010	1,234,438	1,238,005	1,236,258
Textile, clothing and leather product manufacturing - [31X]						
2004	5,452	5,405	5,522	5,355	5,399	5,361
2005	4,924	4,916	4,937	4,763	4,938	4,754
2006	4,411	4,257	4,264	4,316	4,081	4,242
2007	3,700	3,885	3,634	3,779	3,632	3,408
2008	3,228	3,315	3,439	3,240	3,140	3,223
2009	2,625	2,553	2,610	2,558	2,756	2,798
2010	2,837	2,865	2,989
Textile and textile product mills - [31A]						
2004	2,435	2,417	2,522	2,488	2,384	2,425
2005	2,204	2,164	2,163	2,122	2,141	2,114
2006	1,907	1,935	1,922	1,924	1,792	1,893
2007	1,634	1,662	1,628	1,589	1,638	1,538
2008	1,567	1,558	1,599	1,518	1,463	1,500
2009	1,267	1,251	1,244	1,348	1,362	1,354
2010	1,389	1,387	1,377
Textile mills - [313]						
2004	1,414	1,320	1,431	1,373	1,294	1,330
2005	1,167	1,111	1,148	1,145	1,147	1,108
2006	979	1,006	992	959	894	926
2007	786	825	765	761	782	733
2008	770	729	779	770	725	761
2009	669	664	641	676	688	687
2010	667	694	677
Textile product mills - [314]						
2004	1,018	1,095	1,087	1,112	1,088	1,093
2005	1,034	1,050	1,014	975	993	1,003
2006	925	925	926	960	895	962
2007	840	833	855	821	848	797
2008	793	820	815	746	734	738
2009	599	589	603	670	671	666
2010	715	690	696
Clothing manufacturing - [315]						
2004	2,767	2,742	2,745	2,615	2,765	2,688
2005	2,523	2,526	2,568	2,448	2,598	2,438
2006	2,345	2,151	2,194	2,234	2,149	2,200
2007	1,877	2,050	1,816	1,983	1,804	1,698
2008	1,473	1,574	1,678	1,552	1,494	1,552
2009	1,179	1,141	1,196	1,044	1,232	1,277
2010	1,269	1,283	1,392
Leather and allied product manufacturing - [316]						
2004	246	243	251	249	248	246
2005	197	223	205	194	200	202
2006	161	169	149	160	144	152
2007	186	171	186	204	186	168
2008	181	177	157	165	178	166
2009	172	155	165	159	156	160
2010	174	188	213

Table 3-8 – continued

Gross domestic product at basic prices, by industry, monthly, quarterly and annual — Textile, clothing and leather product manufacturing

	Seasonally adjusted at annual rates				Annual
	First quarter	Second quarter	Third quarter	Fourth quarter	
	millions of chained (2002) dollars				
All industries - [T001]					
2004	1,111,028	1,121,841	1,130,367	1,136,761	1,124,999
2005	1,142,720	1,153,150	1,163,258	1,175,593	1,158,680
2006	1,187,461	1,190,097	1,191,233	1,196,821	1,191,403
2007	1,209,003	1,218,680	1,223,012	1,225,221	1,218,979
2008	1,226,318	1,228,444	1,232,420	1,220,055	1,226,809
2009	1,196,223	1,186,205	1,190,052	1,205,683	1,194,541
2010	1,224,275	1,232,025	1,236,234
Textile, clothing and leather product manufacturing - [31X]					
2004	6,079	5,773	5,460	5,372	5,671
2005	5,243	4,989	4,926	4,818	4,994
2006	4,816	4,653	4,311	4,213	4,498
2007	4,154	3,964	3,740	3,606	3,866
2008	3,185	3,231	3,327	3,201	3,236
2009	2,883	2,656	2,596	2,704	2,710
2010	2,933	2,972	2,897
Textile and textile product mills - [31A]					
2004	2,581	2,569	2,458	2,432	2,510
2005	2,388	2,241	2,177	2,126	2,233
2006	2,100	1,945	1,921	1,870	1,959
2007	1,838	1,828	1,641	1,588	1,724
2008	1,543	1,597	1,575	1,494	1,552
2009	1,304	1,260	1,254	1,355	1,293
2010	1,432	1,406	1,384
Textile mills - [313]					
2004	1,433	1,439	1,388	1,332	1,398
2005	1,303	1,214	1,142	1,133	1,198
2006	1,137	1,020	992	926	1,019
2007	936	914	792	759	850
2008	715	764	759	752	748
2009	657	660	658	684	664
2010	710	703	679
Textile product mills - [314]					
2004	1,145	1,127	1,067	1,098	1,109
2005	1,084	1,025	1,033	990	1,033
2006	962	922	925	939	937
2007	901	911	843	822	869
2008	817	826	809	739	798
2009	645	601	597	669	628
2010	718	699	700
Clothing manufacturing - [315]					
2004	3,227	2,956	2,751	2,689	2,906
2005	2,639	2,551	2,539	2,495	2,556
2006	2,491	2,517	2,230	2,194	2,358
2007	2,110	1,936	1,914	1,828	1,947
2008	1,460	1,446	1,575	1,533	1,504
2009	1,399	1,232	1,172	1,184	1,247
2010	1,338	1,408	1,315
Leather and allied product manufacturing - [316]					
2004	270	244	247	248	252
2005	214	195	208	199	204
2006	222	194	160	152	182
2007	203	194	181	186	191
2008	176	180	172	170	174
2009	175	158	164	158	164
2010	158	155	192

Table 3-9

Gross domestic product at basic prices, by industry, monthly, quarterly and annual — Wood product manufacturing

	Seasonally adjusted at annual rates					
	January	February	March	April	May	June
	millions of chained (2002) dollars					
All industries - [T001]						
2004	1,108,553	1,107,497	1,117,035	1,119,574	1,120,374	1,125,574
2005	1,143,547	1,144,266	1,140,346	1,148,751	1,153,629	1,157,069
2006	1,184,765	1,187,443	1,190,174	1,190,411	1,190,914	1,188,967
2007	1,203,660	1,209,814	1,213,535	1,215,462	1,219,145	1,221,432
2008	1,227,593	1,225,918	1,225,444	1,227,674	1,227,609	1,230,049
2009	1,199,852	1,197,905	1,190,913	1,188,150	1,184,224	1,186,242
2010	1,219,891	1,223,280	1,229,653	1,229,777	1,231,488	1,234,810
Wood product manufacturing - [321]						
2004	11,793	11,890	12,683	12,483	12,416	12,733
2005	13,980	13,683	13,606	13,605	14,063	13,997
2006	14,572	14,161	14,226	13,935	13,494	13,420
2007	12,934	13,288	13,195	12,929	12,728	12,805
2008	10,990	10,958	10,749	10,924	10,883	10,866
2009	9,303	8,826	8,950	8,906	8,796	8,855
2010	9,889	9,999	10,197	10,351	10,377	10,401
Sawmills and wood preservation - [3211]						
2004	6,017	6,370	6,788	6,569	6,574	6,765
2005	7,375	7,390	7,413	7,367	7,443	7,576
2006	7,976	7,650	7,719	7,560	7,408	7,301
2007	6,750	6,871	6,762	6,888	6,750	6,736
2008	5,378	5,311	5,283	5,267	5,253	5,268
2009	4,328	4,139	4,150	4,122	4,183	4,205
2010	4,814	4,908	5,092	5,151	5,038	5,037
Veneer, plywood and engineered wood product manufacturing - [3212]						
2004	2,586	2,420	2,664	2,756	2,650	2,710
2005	3,174	3,062	3,066	3,125	3,389	3,366
2006	3,391	3,280	3,206	3,146	2,916	3,072
2007	2,982	2,982	2,929	2,874	2,875	2,816
2008	2,442	2,382	2,287	2,408	2,399	2,401
2009	2,080	2,057	2,057	2,023	1,888	1,945
2010	2,198	2,317	2,304	2,386	2,412	2,353
Veneer and plywood mills - [32121A]						
2004	769	750	855	810	810	804
2005	940	953	902	974	1,060	1,040
2006	988	932	937	956	929	953
2007	819	864	840	792	803	816
2008	746	749	732	724	717	681
2009	626	633	622	606	544	522
2010	541	520	513	539	554	606
Structural wood product manufacturing - [321215]						
2004	409	400	423	425	420	435
2005	419	431	419	410	424	452
2006	500	498	479	486	462	422
2007	442	452	457	457	439	437
2008	363	349	346	379	359	362
2009	289	271	273	269	256	290
2010	379	401	403	400	417	390
Particle board, fibreboard and waferboard mills - [32121B]						
2004	1,391	1,271	1,388	1,495	1,410	1,455
2005	1,769	1,653	1,703	1,713	1,877	1,846
2006	1,859	1,801	1,745	1,652	1,474	1,673
2007	1,713	1,622	1,576	1,573	1,599	1,505
2008	1,286	1,235	1,142	1,237	1,282	1,332
2009	1,157	1,159	1,171	1,160	1,100	1,128
2010	1,229	1,365	1,354	1,430	1,403	1,312

Table 3-9 – continued

Gross domestic product at basic prices, by industry, monthly, quarterly and annual — Wood product manufacturing

	Seasonally adjusted at annual rates					
	January	February	March	April	May	June
	millions of chained (2002) dollars					
Other wood product manufacturing						
- [3219]						
2004	3,112	3,123	3,213	3,071	3,158	3,230
2005	3,285	3,144	3,062	3,037	3,098	2,971
2006	3,180	3,163	3,223	3,150	3,095	2,988
2007	3,054	3,223	3,254	3,035	2,977	3,073
2008	2,849	2,903	2,837	2,890	2,876	2,855
2009	2,534	2,333	2,410	2,418	2,392	2,384
2010	2,579	2,526	2,563	2,583	2,649	2,702
Millwork - [32191]						
2004	2,100	2,102	2,205	2,062	2,137	2,203
2005	2,268	2,189	2,116	2,030	2,020	1,920
2006	2,123	2,072	2,107	2,141	2,036	1,974
2007	1,913	2,104	2,090	1,978	2,001	2,063
2008	1,879	1,907	1,857	1,923	1,960	1,905
2009	1,697	1,572	1,653	1,633	1,613	1,631
2010	1,773	1,716	1,764	1,766	1,814	1,816
Wood container and other wood product manufacturing - [3219X]						
2004	1,012	1,021	1,011	1,008	1,021	1,028
2005	1,023	962	953	1,002	1,066	1,038
2006	1,054	1,081	1,105	1,013	1,051	1,008
2007	1,115	1,108	1,146	1,046	977	1,011
2008	964	988	971	964	922	949
2009	837	762	764	787	780	759
2010	814	814	808	824	842	887

Table 3-9 – continued

Gross domestic product at basic prices, by industry, monthly, quarterly and annual — Wood product manufacturing

	Seasonally adjusted at annual rates					
	July	August	September	October	November	December
millions of chained (2002) dollars						
All industries - [T001]						
2004	1,126,357	1,130,892	1,133,852	1,134,015	1,138,094	1,138,174
2005	1,160,028	1,164,393	1,165,353	1,169,253	1,175,654	1,181,871
2006	1,191,165	1,192,085	1,190,448	1,192,434	1,195,178	1,202,852
2007	1,220,408	1,224,229	1,224,399	1,225,659	1,227,286	1,222,719
2008	1,235,916	1,230,890	1,230,454	1,230,785	1,220,842	1,208,539
2009	1,188,066	1,187,338	1,194,753	1,198,094	1,206,697	1,212,258
2010	1,234,438	1,238,005	1,236,258
Wood product manufacturing - [321]						
2004	12,883	12,959	12,998	13,554	13,413	13,662
2005	13,571	13,676	13,309	13,241	13,572	14,025
2006	13,552	13,450	13,424	13,080	12,878	13,140
2007	12,415	12,310	12,059	11,988	11,898	11,355
2008	11,049	10,483	10,644	10,474	10,118	9,163
2009	9,009	9,274	9,290	9,324	9,596	9,529
2010	10,278	10,220	9,883
Sawmills and wood preservation - [3211]						
2004	6,763	6,822	6,913	7,011	7,109	7,466
2005	7,586	7,782	7,597	7,598	7,609	7,756
2006	7,330	7,212	7,009	6,896	6,881	6,802
2007	6,450	6,225	6,088	5,936	5,769	5,503
2008	5,186	5,086	5,079	4,958	4,897	4,341
2009	4,309	4,483	4,475	4,526	4,566	4,576
2010	4,982	5,012	4,792
Veneer, plywood and engineered wood product manufacturing - [3212]						
2004	2,863	2,869	2,806	3,046	3,030	2,971
2005	3,101	3,133	2,937	2,812	3,062	3,177
2006	3,129	3,011	3,163	3,014	2,933	3,131
2007	2,709	2,794	2,824	2,717	2,633	2,537
2008	2,335	2,272	2,337	2,296	2,255	1,836
2009	1,992	2,026	2,018	2,039	2,070	2,105
2010	2,338	2,272	2,278
Veneer and plywood mills - [32121A]						
2004	840	829	859	874	898	912
2005	942	961	978	938	995	945
2006	988	967	885	860	806	851
2007	766	765	765	773	778	747
2008	663	699	761	702	681	613
2009	509	532	509	525	516	529
2010	646	616	603
Structural wood product manufacturing - [321215]						
2004	403	464	426	418	424	416
2005	429	428	476	418	454	472
2006	421	429	441	414	409	451
2007	457	439	422	425	408	397
2008	354	351	327	335	334	296
2009	300	310	323	329	327	349
2010	381	363	397
Particle board, fibreboard and waferboard mills - [32121B]						
2004	1,580	1,554	1,503	1,698	1,667	1,614
2005	1,698	1,715	1,489	1,461	1,608	1,724
2006	1,701	1,584	1,807	1,715	1,692	1,793
2007	1,395	1,546	1,624	1,467	1,386	1,330
2008	1,291	1,160	1,211	1,226	1,205	840
2009	1,185	1,174	1,168	1,157	1,216	1,193
2010	1,255	1,255	1,202

Table 3-9 – continued

Gross domestic product at basic prices, by industry, monthly, quarterly and annual — Wood product manufacturing

	Seasonally adjusted at annual rates					
	July	August	September	October	November	December
millions of chained (2002) dollars						
Other wood product manufacturing						
- [3219]						
2004	3,165	3,190	3,247	3,408	3,189	3,211
2005	2,884	2,796	2,826	2,896	2,909	3,068
2006	3,022	3,109	3,101	3,030	2,951	3,044
2007	3,037	3,041	2,930	3,034	3,122	2,964
2008	3,067	2,781	2,853	2,833	2,652	2,583
2009	2,400	2,459	2,478	2,460	2,601	2,529
2010	2,660	2,644	2,538
Millwork - [32191]						
2004	2,137	2,077	2,236	2,438	2,222	2,205
2005	1,921	1,807	1,835	1,847	1,890	1,989
2006	1,976	2,059	2,038	1,992	1,955	1,959
2007	2,047	2,007	1,948	2,045	2,108	1,960
2008	2,074	1,829	1,926	1,882	1,771	1,766
2009	1,670	1,723	1,724	1,699	1,785	1,701
2010	1,743	1,671	1,679
Wood container and other wood product manufacturing - [3219X]						
2004	1,027	1,103	1,015	981	972	1,006
2005	959	979	981	1,034	1,008	1,067
2006	1,037	1,045	1,055	1,031	991	1,069
2007	992	1,028	979	991	1,016	999
2008	997	946	929	948	880	824
2009	742	750	766	771	825	829
2010	909	953	855

Table 3-9 – continued

Gross domestic product at basic prices, by industry, monthly, quarterly and annual — Wood product manufacturing

	Seasonally adjusted at annual rates				Annual
	First quarter	Second quarter	Third quarter	Fourth quarter	
	millions of chained (2002) dollars				
All industries - [T001]					
2004	1,111,028	1,121,841	1,130,367	1,136,761	1,124,999
2005	1,142,720	1,153,150	1,163,258	1,175,593	1,158,680
2006	1,187,461	1,190,097	1,191,233	1,196,821	1,191,403
2007	1,209,003	1,218,680	1,223,012	1,225,221	1,218,979
2008	1,226,318	1,228,444	1,232,420	1,220,055	1,226,809
2009	1,196,223	1,186,205	1,190,052	1,205,683	1,194,541
2010	1,224,275	1,232,025	1,236,234
Wood product manufacturing - [321]					
2004	12,122	12,544	12,947	13,543	12,789
2005	13,756	13,888	13,519	13,613	13,694
2006	14,320	13,616	13,475	13,033	13,611
2007	13,139	12,821	12,261	11,747	12,492
2008	10,899	10,891	10,725	9,918	10,608
2009	9,026	8,852	9,191	9,483	9,138
2010	10,028	10,376	10,127
Sawmills and wood preservation - [3211]					
2004	6,392	6,636	6,833	7,195	6,764
2005	7,393	7,462	7,655	7,654	7,541
2006	7,782	7,423	7,184	6,860	7,312
2007	6,794	6,791	6,254	5,736	6,394
2008	5,324	5,263	5,117	4,732	5,109
2009	4,206	4,170	4,422	4,556	4,338
2010	4,938	5,075	4,929
Veneer, plywood and engineered wood product manufacturing - [3212]					
2004	2,557	2,705	2,846	3,016	2,781
2005	3,101	3,293	3,057	3,017	3,117
2006	3,292	3,045	3,101	3,026	3,116
2007	2,964	2,855	2,776	2,629	2,806
2008	2,370	2,403	2,315	2,129	2,304
2009	2,065	1,952	2,012	2,071	2,025
2010	2,273	2,384	2,296
Veneer and plywood mills - [32121A]					
2004	791	808	843	895	834
2005	932	1,025	960	959	969
2006	952	946	947	839	921
2007	841	804	765	766	794
2008	742	707	708	665	706
2009	627	557	517	523	556
2010	525	566	622
Structural wood product manufacturing - [321215]					
2004	411	427	431	419	422
2005	423	429	444	448	436
2006	492	457	430	425	451
2007	450	444	439	410	436
2008	353	367	344	322	346
2009	278	272	311	335	299
2010	394	402	380
Particle board, fibreboard and waferboard mills - [32121B]					
2004	1,350	1,453	1,546	1,660	1,502
2005	1,708	1,812	1,634	1,598	1,688
2006	1,802	1,600	1,697	1,733	1,708
2007	1,637	1,559	1,522	1,394	1,528
2008	1,221	1,284	1,221	1,090	1,204
2009	1,162	1,129	1,176	1,189	1,164
2010	1,316	1,382	1,237

Table 3-9 – continued

Gross domestic product at basic prices, by industry, monthly, quarterly and annual — Wood product manufacturing

	Seasonally adjusted at annual rates				Annual
	First quarter	Second quarter	Third quarter	Fourth quarter	
	millions of chained (2002) dollars				
Other wood product manufacturing - [3219]					
2004	3,149	3,153	3,201	3,269	3,193
2005	3,164	3,035	2,835	2,958	2,998
2006	3,189	3,078	3,077	3,008	3,088
2007	3,177	3,028	3,003	3,040	3,062
2008	2,863	2,874	2,900	2,689	2,832
2009	2,426	2,398	2,446	2,530	2,450
2010	2,556	2,645	2,614
Millwork - [32191]					
2004	2,136	2,134	2,150	2,288	2,177
2005	2,191	1,990	1,854	1,909	1,986
2006	2,101	2,050	2,024	1,969	2,036
2007	2,036	2,014	2,001	2,038	2,022
2008	1,881	1,929	1,943	1,806	1,890
2009	1,641	1,626	1,706	1,728	1,675
2010	1,751	1,799	1,698
Wood container and other wood product manufacturing - [3219X]					
2004	1,015	1,019	1,048	986	1,017
2005	979	1,035	973	1,036	1,006
2006	1,080	1,024	1,046	1,030	1,045
2007	1,123	1,011	1,000	1,002	1,034
2008	974	945	957	884	940
2009	788	775	753	808	781
2010	812	851	906

Table 3-10
Gross domestic product at basic prices, by industry, monthly, quarterly and annual — Paper manufacturing

	Seasonally adjusted at annual rates					
	January	February	March	April	May	June
	millions of chained (2002) dollars					
All industries - [T001]						
2004	1,108,553	1,107,497	1,117,035	1,119,574	1,120,374	1,125,574
2005	1,143,547	1,144,266	1,140,346	1,148,751	1,153,629	1,157,069
2006	1,184,765	1,187,443	1,190,174	1,190,411	1,190,914	1,188,967
2007	1,203,660	1,209,814	1,213,535	1,215,462	1,219,145	1,221,432
2008	1,227,593	1,225,918	1,225,444	1,227,674	1,227,609	1,230,049
2009	1,199,852	1,197,905	1,190,913	1,188,150	1,184,224	1,186,242
2010	1,219,891	1,223,280	1,229,653	1,229,777	1,231,488	1,234,810
Paper manufacturing - [322]						
2004	11,444	11,817	12,046	11,822	11,932	12,161
2005	12,289	12,301	12,259	12,249	12,351	12,267
2006	11,407	11,120	10,940	10,924	10,879	10,783
2007	11,004	10,917	11,027	11,115	11,047	11,119
2008	10,474	10,273	10,223	10,179	10,067	9,990
2009	8,799	9,052	8,544	8,422	8,513	8,619
2010	9,050	9,048	9,016	8,962	8,795	8,895
Pulp, paper and paperboard mills - [3221]						
2004	7,915	8,055	8,158	8,038	8,195	8,344
2005	8,564	8,665	8,720	8,619	8,708	8,604
2006	7,877	7,717	7,576	7,588	7,528	7,477
2007	7,844	7,749	7,934	8,018	7,943	7,978
2008	7,515	7,296	7,264	7,240	7,157	7,167
2009	6,001	6,192	5,779	5,542	5,673	5,782
2010	6,081	6,267	6,128	6,083	5,910	5,938
Pulp mills - [32211]						
2004	1,669	1,758	1,775	1,824	1,861	1,864
2005	1,846	1,872	1,876	1,832	1,870	1,857
2006	1,737	1,758	1,690	1,696	1,638	1,634
2007	1,760	1,723	1,766	1,785	1,770	1,795
2008	1,754	1,725	1,694	1,672	1,658	1,641
2009	1,364	1,435	1,272	1,269	1,297	1,345
2010	1,467	1,492	1,496	1,487	1,418	1,450
Paper mills - [32212]						
2004	5,461	5,473	5,558	5,400	5,474	5,641
2005	5,866	5,949	5,988	5,940	6,023	5,935
2006	5,358	5,177	5,100	5,113	5,101	5,050
2007	5,310	5,257	5,398	5,466	5,427	5,423
2008	4,956	4,772	4,827	4,803	4,731	4,809
2009	4,051	4,148	4,018	3,694	3,815	3,828
2010	3,940	4,113	3,961	3,910	3,833	3,824
Paper (except newsprint) mills - [322121]						
2004	2,712	2,735	2,838	2,672	2,806	2,863
2005	2,918	2,954	2,911	2,885	2,909	2,847
2006	2,464	2,313	2,347	2,304	2,313	2,249
2007	2,517	2,485	2,596	2,612	2,575	2,563
2008	2,495	2,381	2,398	2,346	2,343	2,354
2009	2,000	2,089	1,992	1,880	1,980	1,957
2010	1,907	1,966	1,857	1,879	1,798	1,827
Newsprint mills - [322122]						
2004	2,708	2,697	2,680	2,690	2,629	2,738
2005	2,916	2,961	3,034	3,009	3,065	3,035
2006	2,832	2,792	2,693	2,739	2,721	2,727
2007	2,745	2,723	2,754	2,804	2,800	2,806
2008	2,421	2,351	2,389	2,415	2,348	2,413
2009	2,018	2,027	1,993	1,786	1,808	1,842
2010	1,997	2,108	2,064	1,995	1,997	1,962

Table 3-10 – continued

Gross domestic product at basic prices, by industry, monthly, quarterly and annual — Paper manufacturing

	Seasonally adjusted at annual rates					
	January	February	March	April	May	June
	millions of chained (2002) dollars					
Paperboard mills - [32213]						
2004	810	830	832	799	842	832
2005	865	856	868	864	829	822
2006	787	777	787	778	797	799
2007	780	782	783	784	760	764
2008	763	745	709	736	736	701
2009	579	587	514	564	552	582
2010	612	613	601	613	603	594
Converted paper product manufacturing - [3222]						
2004	3,547	3,761	3,879	3,782	3,747	3,827
2005	3,756	3,687	3,606	3,680	3,696	3,708
2006	3,548	3,426	3,384	3,359	3,371	3,328
2007	3,221	3,221	3,177	3,187	3,188	3,222
2008	3,037	3,033	3,014	2,996	2,966	2,895
2009	2,777	2,843	2,732	2,805	2,783	2,791
2010	2,923	2,786	2,861	2,850	2,840	2,901
Paperboard container manufacturing - [32221]						
2004	1,615	1,725	1,788	1,748	1,774	1,795
2005	1,754	1,682	1,637	1,667	1,660	1,634
2006	1,613	1,551	1,591	1,585	1,585	1,572
2007	1,481	1,524	1,495	1,483	1,490	1,552
2008	1,416	1,402	1,373	1,353	1,382	1,329
2009	1,266	1,313	1,243	1,296	1,258	1,257
2010	1,444	1,337	1,398	1,389	1,368	1,401
Paper bag and coated and treated paper manufacturing - [32222]						
2004	988	1,061	1,114	1,077	1,075	1,105
2005	1,144	1,103	1,096	1,133	1,160	1,165
2006	1,032	1,040	950	940	924	915
2007	894	878	881	898	874	856
2008	866	849	851	819	800	789
2009	727	737	713	736	781	782
2010	713	733	744	752	731	773
Stationery and other converted paper product manufacturing - [3222X]						
2004	957	983	984	960	896	925
2005	847	901	871	874	870	905
2006	913	836	847	838	870	848
2007	863	826	806	813	834	816
2008	757	791	805	849	797	795
2009	811	817	804	793	763	771
2010	772	721	717	707	747	727

Table 3-10 – continued

Gross domestic product at basic prices, by industry, monthly, quarterly and annual — Paper manufacturing

	Seasonally adjusted at annual rates					
	July	August	September	October	November	December
	millions of chained (2002) dollars					
All industries - [T001]						
2004	1,126,357	1,130,892	1,133,852	1,134,015	1,138,094	1,138,174
2005	1,160,028	1,164,393	1,165,353	1,169,253	1,175,654	1,181,871
2006	1,191,165	1,192,085	1,190,448	1,192,434	1,195,178	1,202,852
2007	1,220,408	1,224,229	1,224,399	1,225,659	1,227,286	1,222,719
2008	1,235,916	1,230,890	1,230,454	1,230,785	1,220,842	1,208,539
2009	1,188,066	1,187,338	1,194,753	1,198,094	1,206,697	1,212,258
2010	1,234,438	1,238,005	1,236,258
Paper manufacturing - [322]						
2004	12,140	12,086	12,194	12,302	12,239	12,322
2005	12,121	12,066	12,002	12,066	11,702	11,707
2006	10,766	10,800	10,771	10,689	10,712	10,865
2007	11,038	11,093	10,500	10,466	10,836	10,458
2008	10,130	9,885	9,958	9,567	9,319	9,074
2009	8,586	8,506	8,666	8,894	8,945	8,982
2010	8,633	8,744	8,689
Pulp, paper and paperboard mills - [3221]						
2004	8,379	8,350	8,535	8,586	8,528	8,577
2005	8,504	8,455	8,392	8,478	8,269	8,094
2006	7,476	7,519	7,565	7,504	7,581	7,732
2007	7,980	7,998	7,474	7,434	7,749	7,607
2008	7,151	7,022	7,012	6,694	6,498	6,302
2009	5,716	5,674	5,768	5,915	5,964	6,013
2010	5,870	5,900	5,891
Pulp mills - [32211]						
2004	1,868	1,887	1,874	1,870	1,875	1,881
2005	1,814	1,777	1,743	1,792	1,727	1,738
2006	1,656	1,673	1,700	1,711	1,728	1,731
2007	1,785	1,802	1,768	1,728	1,831	1,787
2008	1,641	1,586	1,577	1,508	1,456	1,351
2009	1,328	1,330	1,375	1,384	1,405	1,442
2010	1,440	1,447	1,456
Paper mills - [32212]						
2004	5,649	5,583	5,784	5,847	5,802	5,816
2005	5,892	5,911	5,885	5,887	5,774	5,582
2006	5,038	5,045	5,065	5,001	5,058	5,202
2007	5,442	5,454	4,925	4,920	5,094	5,016
2008	4,763	4,737	4,732	4,511	4,420	4,401
2009	3,782	3,702	3,736	3,950	3,924	3,927
2010	3,778	3,795	3,768
Paper (except newsprint) mills - [322121]						
2004	2,862	2,853	2,919	2,858	2,861	2,849
2005	2,773	2,770	2,792	2,827	2,773	2,649
2006	2,281	2,292	2,308	2,319	2,344	2,426
2007	2,610	2,611	2,511	2,367	2,510	2,499
2008	2,265	2,240	2,249	2,105	2,052	2,005
2009	1,957	1,976	1,990	2,067	1,981	1,931
2010	1,777	1,761	1,757
Newsprint mills - [322122]						
2004	2,749	2,693	2,823	2,950	2,900	2,923
2005	3,062	3,078	3,034	3,007	2,947	2,876
2006	2,690	2,686	2,691	2,623	2,655	2,719
2007	2,781	2,791	2,375	2,507	2,539	2,475
2008	2,452	2,451	2,439	2,361	2,324	2,349
2009	1,798	1,703	1,723	1,857	1,913	1,962
2010	1,963	1,995	1,973

Table 3-10 – continued

Gross domestic product at basic prices, by industry, monthly, quarterly and annual — Paper manufacturing

	Seasonally adjusted at annual rates					
	July	August	September	October	November	December
millions of chained (2002) dollars						
Paperboard mills - [32213]						
2004	853	860	876	871	847	877
2005	807	785	785	813	785	785
2006	786	803	798	785	787	796
2007	763	746	731	749	770	756
2008	726	696	704	674	628	596
2009	579	604	606	553	596	591
2010	581	586	588
Converted paper product manufacturing - [3222]						
2004	3,781	3,756	3,698	3,751	3,744	3,776
2005	3,662	3,653	3,647	3,634	3,488	3,631
2006	3,314	3,309	3,246	3,227	3,182	3,194
2007	3,155	3,188	3,089	3,091	3,162	2,959
2008	3,020	2,915	2,981	2,895	2,837	2,781
2009	2,812	2,777	2,839	2,917	2,924	2,917
2010	2,738	2,806	2,768
Paperboard container manufacturing - [32221]						
2004	1,757	1,761	1,721	1,762	1,769	1,797
2005	1,646	1,654	1,627	1,631	1,543	1,593
2006	1,547	1,536	1,509	1,486	1,469	1,484
2007	1,495	1,528	1,453	1,471	1,502	1,418
2008	1,382	1,349	1,421	1,343	1,292	1,247
2009	1,286	1,280	1,316	1,396	1,408	1,453
2010	1,313	1,359	1,336
Paper bag and coated and treated paper manufacturing - [32222]						
2004	1,117	1,131	1,115	1,103	1,108	1,087
2005	1,132	1,106	1,102	1,075	1,043	1,109
2006	905	927	923	928	905	915
2007	855	842	846	834	843	759
2008	827	784	765	764	748	741
2009	791	765	774	759	768	729
2010	716	727	704
Stationery and other converted paper product manufacturing - [3222X]						
2004	902	858	855	881	859	883
2005	880	893	920	936	908	935
2006	873	854	818	818	815	798
2007	811	822	796	789	824	792
2008	830	799	808	808	824	824
2009	747	746	763	770	751	733
2010	715	723	736

Table 3-10 – continued

Gross domestic product at basic prices, by industry, monthly, quarterly and annual — Paper manufacturing

	Seasonally adjusted at annual rates				Annual
	First quarter	Second quarter	Third quarter	Fourth quarter	
	millions of chained (2002) dollars				
All industries - [T001]					
2004	1,111,028	1,121,841	1,130,367	1,136,761	1,124,999
2005	1,142,720	1,153,150	1,163,258	1,175,593	1,158,680
2006	1,187,461	1,190,097	1,191,233	1,196,821	1,191,403
2007	1,209,003	1,218,680	1,223,012	1,225,221	1,218,979
2008	1,226,318	1,228,444	1,232,420	1,220,055	1,226,809
2009	1,196,223	1,186,205	1,190,052	1,205,683	1,194,541
2010	1,224,275	1,232,025	1,236,234
Paper manufacturing - [322]					
2004	11,769	11,972	12,140	12,288	12,042
2005	12,283	12,289	12,063	11,825	12,115
2006	11,156	10,862	10,779	10,755	10,888
2007	10,983	11,094	10,877	10,587	10,885
2008	10,323	10,079	9,991	9,320	9,928
2009	8,798	8,518	8,586	8,940	8,711
2010	9,038	8,884	8,689
Pulp, paper and paperboard mills - [3221]					
2004	8,043	8,192	8,421	8,564	8,305
2005	8,650	8,644	8,450	8,280	8,506
2006	7,723	7,531	7,520	7,606	7,595
2007	7,842	7,980	7,817	7,597	7,809
2008	7,358	7,188	7,062	6,498	7,026
2009	5,991	5,666	5,719	5,964	5,835
2010	6,159	5,977	5,887
Pulp mills - [32211]					
2004	1,734	1,850	1,876	1,875	1,834
2005	1,865	1,853	1,778	1,752	1,812
2006	1,728	1,656	1,676	1,723	1,696
2007	1,750	1,783	1,785	1,782	1,775
2008	1,724	1,657	1,601	1,438	1,605
2009	1,357	1,304	1,344	1,410	1,354
2010	1,485	1,452	1,448
Paper mills - [32212]					
2004	5,497	5,505	5,672	5,822	5,624
2005	5,934	5,966	5,896	5,748	5,886
2006	5,212	5,088	5,049	5,087	5,109
2007	5,322	5,439	5,274	5,010	5,261
2008	4,852	4,781	4,744	4,444	4,705
2009	4,072	3,779	3,740	3,934	3,881
2010	4,005	3,856	3,780
Paper (except newsprint) mills - [322121]					
2004	2,762	2,780	2,878	2,856	2,819
2005	2,928	2,880	2,778	2,750	2,834
2006	2,375	2,289	2,294	2,363	2,330
2007	2,533	2,583	2,577	2,459	2,538
2008	2,425	2,348	2,251	2,054	2,269
2009	2,027	1,939	1,974	1,993	1,983
2010	1,910	1,835	1,765
Newsprint mills - [322122]					
2004	2,695	2,686	2,755	2,924	2,765
2005	2,970	3,036	3,058	2,943	3,002
2006	2,772	2,729	2,689	2,666	2,714
2007	2,741	2,803	2,649	2,507	2,675
2008	2,387	2,392	2,447	2,345	2,393
2009	2,013	1,812	1,741	1,911	1,869
2010	2,056	1,985	1,977

Table 3-10 – continued

Gross domestic product at basic prices, by industry, monthly, quarterly and annual — Paper manufacturing

	Seasonally adjusted at annual rates				Annual
	First quarter	Second quarter	Third quarter	Fourth quarter	
	millions of chained (2002) dollars				
Paperboard mills - [32213]					
2004	824	824	863	865	844
2005	863	838	792	794	822
2006	784	791	796	789	790
2007	782	769	747	758	764
2008	739	724	709	633	701
2009	560	566	596	580	576
2010	609	603	585
Converted paper product manufacturing - [3222]					
2004	3,729	3,785	3,745	3,757	3,754
2005	3,683	3,695	3,654	3,584	3,654
2006	3,453	3,353	3,290	3,201	3,324
2007	3,206	3,199	3,144	3,071	3,155
2008	3,028	2,952	2,972	2,838	2,948
2009	2,784	2,793	2,809	2,919	2,826
2010	2,857	2,864	2,771
Paperboard container manufacturing - [32221]					
2004	1,709	1,772	1,746	1,776	1,751
2005	1,691	1,654	1,642	1,589	1,644
2006	1,585	1,581	1,531	1,480	1,544
2007	1,500	1,508	1,492	1,464	1,491
2008	1,397	1,355	1,384	1,294	1,357
2009	1,274	1,270	1,294	1,419	1,314
2010	1,393	1,386	1,336
Paper bag and coated and treated paper manufacturing - [32222]					
2004	1,054	1,086	1,121	1,099	1,090
2005	1,114	1,153	1,113	1,076	1,114
2006	1,007	926	918	916	942
2007	884	876	848	812	855
2008	855	803	792	751	800
2009	726	766	777	752	755
2010	730	752	716
Stationery and other converted paper product manufacturing - [3222X]					
2004	975	927	872	874	912
2005	873	883	898	926	895
2006	865	852	848	810	844
2007	832	821	810	802	816
2008	784	814	812	819	807
2009	811	776	752	751	772
2010	737	727	725

Table 3-11
Gross domestic product at basic prices, by industry, monthly, quarterly and annual — Printing and related support activities

	Seasonally adjusted at annual rates					
	January	February	March	April	May	June
	millions of chained (2002) dollars					
All industries - [T001]						
2004	1,108,553	1,107,497	1,117,035	1,119,574	1,120,374	1,125,574
2005	1,143,547	1,144,266	1,140,346	1,148,751	1,153,629	1,157,069
2006	1,184,765	1,187,443	1,190,174	1,190,411	1,190,914	1,188,967
2007	1,203,660	1,209,814	1,213,535	1,215,462	1,219,145	1,221,432
2008	1,227,593	1,225,918	1,225,444	1,227,674	1,227,609	1,230,049
2009	1,199,852	1,197,905	1,190,913	1,188,150	1,184,224	1,186,242
2010	1,219,891	1,223,280	1,229,653	1,229,777	1,231,488	1,234,810
Printing and related support activities - [323]						
2004	6,294	6,267	6,310	6,194	6,212	6,193
2005	6,170	6,273	6,212	6,316	6,152	6,254
2006	6,425	6,362	6,552	6,346	6,192	6,035
2007	5,660	5,752	5,731	6,067	5,654	6,039
2008	6,005	5,896	5,955	5,830	6,006	5,781
2009	5,493	5,360	5,254	5,213	5,077	5,068
2010	4,988	4,709	4,945	4,904	4,916	5,073
Printing - [32311]						
2004	5,655	5,630	5,655	5,540	5,564	5,591
2005	5,572	5,663	5,571	5,723	5,556	5,661
2006	5,822	5,780	5,940	5,744	5,596	5,475
2007	5,167	5,255	5,228	5,544	5,148	5,519
2008	5,493	5,375	5,459	5,346	5,473	5,290
2009	5,044	4,913	4,803	4,764	4,633	4,626
2010	4,541	4,274	4,511	4,468	4,494	4,619
Support activities for printing - [32312]						
2004	640	637	656	656	649	602
2005	597	612	642	592	595	592
2006	604	583	612	602	596	562
2007	492	496	502	523	507	519
2008	511	522	494	483	533	490
2009	447	446	450	448	443	442
2010	447	436	433	436	421	454

Table 3-11 – continued

Gross domestic product at basic prices, by industry, monthly, quarterly and annual — Printing and related support activities

	Seasonally adjusted at annual rates					
	July	August	September	October	November	December
	millions of chained (2002) dollars					
All industries - [T001]						
2004	1,126,357	1,130,892	1,133,852	1,134,015	1,138,094	1,138,174
2005	1,160,028	1,164,393	1,165,353	1,169,253	1,175,654	1,181,871
2006	1,191,165	1,192,085	1,190,448	1,192,434	1,195,178	1,202,852
2007	1,220,408	1,224,229	1,224,399	1,225,659	1,227,286	1,222,719
2008	1,235,916	1,230,890	1,230,454	1,230,785	1,220,842	1,208,539
2009	1,188,066	1,187,338	1,194,753	1,198,094	1,206,697	1,212,258
2010	1,234,438	1,238,005	1,236,258
Printing and related support activities - [323]						
2004	6,085	6,135	6,098	5,977	5,957	6,017
2005	6,204	6,320	6,432	6,476	6,408	6,203
2006	6,062	6,061	5,755	5,858	5,770	5,974
2007	6,127	6,266	6,143	6,104	6,214	5,943
2008	5,801	5,526	5,550	5,632	5,586	5,577
2009	5,007	4,869	5,005	4,970	4,887	4,905
2010	4,916	4,768	4,936
Printing - [32311]						
2004	5,498	5,544	5,493	5,396	5,378	5,475
2005	5,590	5,718	5,845	5,910	5,846	5,637
2006	5,534	5,547	5,253	5,397	5,265	5,463
2007	5,589	5,710	5,594	5,545	5,657	5,420
2008	5,290	5,032	5,059	5,149	5,086	5,118
2009	4,578	4,445	4,571	4,529	4,459	4,468
2010	4,492	4,289	4,448
Support activities for printing - [32312]						
2004	589	592	606	583	581	542
2005	614	602	586	566	563	567
2006	528	514	501	460	504	510
2007	538	557	549	561	558	522
2008	511	494	490	482	500	458
2009	428	424	434	441	428	437
2010	424	482	491

Table 3-11 – continued

Gross domestic product at basic prices, by industry, monthly, quarterly and annual — Printing and related support activities

	Seasonally adjusted at annual rates				Annual
	First quarter	Second quarter	Third quarter	Fourth quarter	
	millions of chained (2002) dollars				
All industries - [T001]					
2004	1,111,028	1,121,841	1,130,367	1,136,761	1,124,999
2005	1,142,720	1,153,150	1,163,258	1,175,593	1,158,680
2006	1,187,461	1,190,097	1,191,233	1,196,821	1,191,403
2007	1,209,003	1,218,680	1,223,012	1,225,221	1,218,979
2008	1,226,318	1,228,444	1,232,420	1,220,055	1,226,809
2009	1,196,223	1,186,205	1,190,052	1,205,683	1,194,541
2010	1,224,275	1,232,025	1,236,234
Printing and related support activities - [323]					
2004	6,290	6,200	6,106	5,984	6,145
2005	6,218	6,241	6,319	6,362	6,285
2006	6,446	6,191	5,959	5,867	6,116
2007	5,714	5,920	6,179	6,087	5,975
2008	5,952	5,872	5,626	5,598	5,762
2009	5,369	5,119	4,960	4,921	5,092
2010	4,881	4,964	4,873
Printing - [32311]					
2004	5,647	5,565	5,512	5,416	5,535
2005	5,602	5,647	5,718	5,798	5,691
2006	5,847	5,605	5,445	5,375	5,568
2007	5,217	5,404	5,631	5,541	5,448
2008	5,442	5,370	5,127	5,118	5,264
2009	4,920	4,674	4,531	4,485	4,653
2010	4,442	4,527	4,410
Support activities for printing - [32312]					
2004	644	636	596	569	611
2005	617	593	601	565	594
2006	600	587	514	491	548
2007	497	516	548	547	527
2008	509	502	498	480	497
2009	448	444	429	435	439
2010	439	437	466

Table 3-12

Gross domestic product at basic prices, by industry, monthly, quarterly and annual — Petroleum and coal products manufacturing

	Seasonally adjusted at annual rates					
	January	February	March	April	May	June
	millions of chained (2002) dollars					
All industries - [T001]						
2004	1,108,553	1,107,497	1,117,035	1,119,574	1,120,374	1,125,574
2005	1,143,547	1,144,266	1,140,346	1,148,751	1,153,629	1,157,069
2006	1,184,765	1,187,443	1,190,174	1,190,411	1,190,914	1,188,967
2007	1,203,660	1,209,814	1,213,535	1,215,462	1,219,145	1,221,432
2008	1,227,593	1,225,918	1,225,444	1,227,674	1,227,609	1,230,049
2009	1,199,852	1,197,905	1,190,913	1,188,150	1,184,224	1,186,242
2010	1,219,891	1,223,280	1,229,653	1,229,777	1,231,488	1,234,810
Petroleum and coal products manufacturing - [324]						
2004	3,444	3,412	3,432	3,448	3,398	3,438
2005	3,442	3,451	3,431	3,378	3,332	3,333
2006	3,241	3,322	3,201	3,119	3,107	3,115
2007	3,216	3,226	3,301	3,392	3,294	3,323
2008	3,258	3,239	3,022	3,205	3,255	3,234
2009	3,152	3,171	3,171	3,026	3,110	3,098
2010	3,267	3,157	3,142	3,186	3,202	3,316
Asphalt paving, roofing and saturated materials manufacturing - [32412]						
2004	474	474	503	506	520	544
2005	600	568	583	581	532	569
2006	674	635	600	586	554	583
2007	641	597	662	734	760	697
2008	589	648	618	610	678	670
2009	715	697	732	687	676	765
2010	785	806	795	844	800	730
Refineries and other petroleum and coal products manufacturing - [3241X]						
2004	2,955	2,926	2,924	2,936	2,877	2,899
2005	2,858	2,893	2,861	2,811	2,806	2,776
2006	2,597	2,708	2,619	2,551	2,566	2,550
2007	2,600	2,632	2,669	2,718	2,616	2,674
2008	2,670	2,623	2,440	2,610	2,621	2,607
2009	2,509	2,536	2,518	2,409	2,491	2,436
2010	2,580	2,470	2,461	2,477	2,513	2,651

Table 3-12 – continued

Gross domestic product at basic prices, by industry, monthly, quarterly and annual — Petroleum and coal products manufacturing

	Seasonally adjusted at annual rates					
	July	August	September	October	November	December
	millions of chained (2002) dollars					
All industries - [T001]						
2004	1,126,357	1,130,892	1,133,852	1,134,015	1,138,094	1,138,174
2005	1,160,028	1,164,393	1,165,353	1,169,253	1,175,654	1,181,871
2006	1,191,165	1,192,085	1,190,448	1,192,434	1,195,178	1,202,852
2007	1,220,408	1,224,229	1,224,399	1,225,659	1,227,286	1,222,719
2008	1,235,916	1,230,890	1,230,454	1,230,785	1,220,842	1,208,539
2009	1,188,066	1,187,338	1,194,753	1,198,094	1,206,697	1,212,258
2010	1,234,438	1,238,005	1,236,258
Petroleum and coal products manufacturing - [324]						
2004	3,446	3,439	3,429	3,431	3,397	3,469
2005	3,286	3,276	3,219	3,306	3,300	3,230
2006	3,124	3,251	3,276	3,183	3,251	3,258
2007	3,401	3,327	3,329	3,214	3,257	3,284
2008	3,177	3,067	3,104	3,137	3,139	3,148
2009	3,081	3,122	3,004	3,034	3,085	3,210
2010	3,241	3,270	3,340
Asphalt paving, roofing and saturated materials manufacturing - [32412]						
2004	520	500	542	535	531	531
2005	578	566	484	585	587	607
2006	555	599	571	604	678	717
2007	687	676	671	708	645	598
2008	665	686	677	679	709	723
2009	807	786	806	772	697	749
2010	749	742	753
Refineries and other petroleum and coal products manufacturing - [3241X]						
2004	2,925	2,932	2,892	2,899	2,867	2,936
2005	2,720	2,723	2,735	2,737	2,726	2,642
2006	2,582	2,670	2,719	2,601	2,609	2,584
2007	2,750	2,691	2,693	2,571	2,642	2,688
2008	2,556	2,446	2,484	2,513	2,500	2,502
2009	2,399	2,448	2,330	2,374	2,458	2,546
2010	2,573	2,603	2,662

Table 3-12 – continued

Gross domestic product at basic prices, by industry, monthly, quarterly and annual — Petroleum and coal products manufacturing

	Seasonally adjusted at annual rates				Annual
	First quarter	Second quarter	Third quarter	Fourth quarter	
	millions of chained (2002) dollars				
All industries - [T001]					
2004	1,111,028	1,121,841	1,130,367	1,136,761	1,124,999
2005	1,142,720	1,153,150	1,163,258	1,175,593	1,158,680
2006	1,187,461	1,190,097	1,191,233	1,196,821	1,191,403
2007	1,209,003	1,218,680	1,223,012	1,225,221	1,218,979
2008	1,226,318	1,228,444	1,232,420	1,220,055	1,226,809
2009	1,196,223	1,186,205	1,190,052	1,205,683	1,194,541
2010	1,224,275	1,232,025	1,236,234
Petroleum and coal products manufacturing - [324]					
2004	3,429	3,428	3,438	3,432	3,432
2005	3,441	3,348	3,260	3,279	3,332
2006	3,255	3,114	3,217	3,231	3,204
2007	3,248	3,336	3,352	3,252	3,297
2008	3,173	3,231	3,116	3,141	3,165
2009	3,165	3,078	3,069	3,110	3,105
2010	3,189	3,235	3,284
Asphalt paving, roofing and saturated materials manufacturing - [32412]					
2004	484	523	521	532	515
2005	584	561	543	593	570
2006	636	574	575	666	613
2007	633	730	678	650	673
2008	618	653	676	704	663
2009	715	709	800	739	741
2010	795	791	748
Refineries and other petroleum and coal products manufacturing - [3241X]					
2004	2,935	2,904	2,916	2,901	2,914
2005	2,871	2,798	2,726	2,702	2,774
2006	2,641	2,556	2,657	2,598	2,613
2007	2,634	2,669	2,711	2,634	2,662
2008	2,578	2,613	2,495	2,505	2,548
2009	2,521	2,445	2,392	2,459	2,454
2010	2,504	2,547	2,613

Table 3-13
Gross domestic product at basic prices, by industry, monthly, quarterly and annual — Chemical manufacturing

	Seasonally adjusted at annual rates					
	January	February	March	April	May	June
	millions of chained (2002) dollars					
All industries - [T001]						
2004	1,108,553	1,107,497	1,117,035	1,119,574	1,120,374	1,125,574
2005	1,143,547	1,144,266	1,140,346	1,148,751	1,153,629	1,157,069
2006	1,184,765	1,187,443	1,190,174	1,190,411	1,190,914	1,188,967
2007	1,203,660	1,209,814	1,213,535	1,215,462	1,219,145	1,221,432
2008	1,227,593	1,225,918	1,225,444	1,227,674	1,227,609	1,230,049
2009	1,199,852	1,197,905	1,190,913	1,188,150	1,184,224	1,186,242
2010	1,219,891	1,223,280	1,229,653	1,229,777	1,231,488	1,234,810
Chemical manufacturing - [325]						
2004	15,229	15,087	15,264	15,361	14,904	15,899
2005	15,334	15,072	15,218	15,246	14,967	14,683
2006	15,341	15,399	15,644	15,497	15,621	15,140
2007	14,393	14,746	14,648	14,480	14,206	14,293
2008	13,493	13,506	13,341	13,861	13,931	13,583
2009	12,994	12,339	12,472	12,254	12,373	12,689
2010	13,669	13,821	13,691	13,195	13,540	13,567
Basic chemical manufacturing - [3251]						
2004	3,402	3,308	3,323	3,275	3,161	3,173
2005	3,107	3,298	3,298	3,351	3,441	3,354
2006	3,619	3,610	3,591	3,465	3,452	3,347
2007	3,275	3,338	3,379	3,421	3,291	3,156
2008	3,110	3,160	3,067	3,166	3,216	3,113
2009	2,594	2,564	2,527	2,526	2,446	2,527
2010	2,661	2,601	2,788	2,730	2,773	2,806
Petrochemical manufacturing - [32511]						
2004	968	949	940	903	860	844
2005	848	781	788	780	850	800
2006	850	964	962	941	952	902
2007	957	922	984	968	940	957
2008	954	989	876	810	869	829
2009	599	570	583	584	584	584
2010	665	647	708	742	707	781
Other basic chemical manufacturing - [3251X]						
2004	2,432	2,359	2,379	2,366	2,295	2,318
2005	2,256	2,491	2,485	2,537	2,567	2,523
2006	2,742	2,631	2,616	2,513	2,492	2,435
2007	2,320	2,405	2,397	2,449	2,351	2,212
2008	2,174	2,194	2,191	2,331	2,333	2,267
2009	1,957	1,951	1,907	1,905	1,831	1,906
2010	1,970	1,928	2,057	1,977	2,043	2,019
Resin, synthetic rubber, and artificial and synthetic fibres and filaments manufacturing - [3252]						
2004	2,618	2,850	2,904	3,171	3,205	3,594
2005	3,508	3,464	3,574	3,342	3,341	3,247
2006	3,013	2,777	2,970	3,339	3,176	3,070
2007	3,306	3,074	3,064	3,070	3,052	3,140
2008	2,802	2,874	2,706	2,822	2,692	2,797
2009	2,196	1,939	2,135	1,976	2,054	2,031
2010	2,208	2,180	2,154	2,109	1,958	1,863
Pesticide, fertilizer and other agricultural chemical manufacturing - [3253]						
2004	1,115	1,078	1,131	1,162	1,002	1,186
2005	1,181	1,182	1,261	1,279	1,181	1,088
2006	1,262	1,372	1,281	1,280	1,279	1,176
2007	1,108	1,163	1,085	1,079	1,117	1,155
2008	1,041	1,029	1,070	1,030	1,034	1,048
2009	968	930	889	883	922	926
2010	1,007	901	906	932	831	737

Table 3-13 – continued

Gross domestic product at basic prices, by industry, monthly, quarterly and annual — Chemical manufacturing

	Seasonally adjusted at annual rates					
	January	February	March	April	May	June
	millions of chained (2002) dollars					
Pharmaceutical and medicine manufacturing - [3254]						
2004	4,191	3,876	3,873	3,802	3,746	3,915
2005	3,847	3,692	3,718	3,860	3,627	3,620
2006	4,208	4,375	4,499	4,255	4,508	4,265
2007	3,667	3,843	3,896	3,736	3,600	3,758
2008	3,421	3,444	3,318	3,620	3,640	3,525
2009	3,960	3,752	3,913	3,852	3,891	4,023
2010	4,606	4,759	4,552	4,255	4,722	4,711
Miscellaneous chemical product manufacturing - [325A]						
2004	3,939	4,035	4,095	4,040	3,875	4,129
2005	3,845	3,643	3,598	3,595	3,591	3,562
2006	3,324	3,251	3,289	3,309	3,242	3,315
2007	3,286	3,438	3,346	3,343	3,323	3,242
2008	3,252	3,163	3,290	3,320	3,394	3,205
2009	3,046	2,894	2,793	2,763	2,807	2,894
2010	2,833	2,987	2,952	2,876	2,830	3,004
Paint, coating and adhesive manufacturing - [3255]						
2004	1,192	1,213	1,229	1,198	1,152	1,307
2005	1,286	1,110	1,150	1,155	1,144	1,113
2006	1,065	1,044	1,054	1,062	1,017	1,123
2007	1,007	1,087	1,035	1,088	1,099	1,050
2008	1,103	1,061	1,092	1,100	1,143	1,017
2009	1,018	979	893	871	910	944
2010	916	913	943	857	850	929
Soap, cleaning compound and toilet preparation manufacturing - [3256]						
2004	1,341	1,361	1,338	1,340	1,275	1,265
2005	960	879	894	872	867	865
2006	873	882	884	865	870	875
2007	856	871	829	820	803	792
2008	758	736	765	780	756	733
2009	708	689	684	698	707	724
2010	701	733	712	652	648	681
Soap and cleaning compound manufacturing - [32561]						
2004	882	899	888	899	857	848
2005	601	522	527	483	456	438
2006	445	454	464	450	456	455
2007	395	389	381	402	390	389
2008	389	381	376	383	365	355
2009	343	338	341	344	350	350
2010	324	335	335	314	321	325
Toilet preparation manufacturing - [32562]						
2004	450	451	438	425	400	399
2005	361	366	380	406	435	457
2006	457	457	445	440	439	447
2007	497	520	482	451	445	432
2008	395	379	417	426	420	407
2009	392	377	367	380	383	402
2010	406	428	405	363	351	382
Other chemical product manufacturing - [3259]						
2004	1,387	1,444	1,517	1,491	1,440	1,556
2005	1,611	1,679	1,571	1,586	1,601	1,607
2006	1,399	1,335	1,361	1,394	1,368	1,325
2007	1,437	1,492	1,501	1,442	1,429	1,412
2008	1,397	1,374	1,443	1,450	1,505	1,473
2009	1,328	1,229	1,227	1,205	1,198	1,232
2010	1,224	1,359	1,309	1,393	1,356	1,416

Table 3-13 – continued

Gross domestic product at basic prices, by industry, monthly, quarterly and annual — Chemical manufacturing

	Seasonally adjusted at annual rates					
	July	August	September	October	November	December
millions of chained (2002) dollars						
All industries - [T001]						
2004	1,126,357	1,130,892	1,133,852	1,134,015	1,138,094	1,138,174
2005	1,160,028	1,164,393	1,165,353	1,169,253	1,175,654	1,181,871
2006	1,191,165	1,192,085	1,190,448	1,192,434	1,195,178	1,202,852
2007	1,220,408	1,224,229	1,224,399	1,225,659	1,227,286	1,222,719
2008	1,235,916	1,230,890	1,230,454	1,230,785	1,220,842	1,208,539
2009	1,188,066	1,187,338	1,194,753	1,198,094	1,206,697	1,212,258
2010	1,234,438	1,238,005	1,236,258
Chemical manufacturing - [325]						
2004	15,412	15,560	15,467	15,452	15,422	15,850
2005	14,977	15,054	15,053	15,092	14,865	15,219
2006	15,325	15,617	15,131	14,829	15,029	14,367
2007	13,755	13,254	13,689	13,812	13,694	14,182
2008	14,098	13,667	13,623	14,147	13,353	12,893
2009	13,053	12,721	12,790	12,610	13,273	13,285
2010	13,034	13,542	13,335
Basic chemical manufacturing - [3251]						
2004	3,107	3,146	3,024	2,996	2,923	3,141
2005	3,430	3,383	3,410	3,514	3,481	3,601
2006	3,504	3,465	3,475	3,429	3,240	3,299
2007	2,981	3,028	3,096	3,105	3,144	3,246
2008	3,080	2,964	2,929	2,892	2,742	2,438
2009	2,598	2,587	2,562	2,468	2,565	2,720
2010	2,811	2,763	2,931
Petrochemical manufacturing - [32511]						
2004	856	834	792	797	761	754
2005	714	767	707	803	817	813
2006	937	948	961	974	942	995
2007	913	953	979	922	964	977
2008	874	827	883	760	713	596
2009	639	591	557	561	592	615
2010	734	684	741
Other basic chemical manufacturing - [3251X]						
2004	2,244	2,301	2,219	2,188	2,148	2,363
2005	2,662	2,576	2,648	2,669	2,625	2,741
2006	2,554	2,507	2,507	2,451	2,300	2,312
2007	2,084	2,098	2,142	2,193	2,198	2,283
2008	2,203	2,130	2,057	2,113	2,010	1,814
2009	1,931	1,957	1,959	1,869	1,935	2,062
2010	2,058	2,051	2,165
Resin, synthetic rubber, and artificial and synthetic fibres and filaments manufacturing - [3252]						
2004	3,255	3,222	3,325	3,267	3,476	3,549
2005	3,303	3,394	3,138	3,231	3,199	3,183
2006	3,221	3,359	3,144	2,950	2,990	2,999
2007	2,986	2,882	2,953	2,832	2,920	3,009
2008	2,804	2,768	2,586	2,631	2,312	2,106
2009	2,032	1,953	2,044	2,111	2,112	2,118
2010	1,922	1,940	1,918
Pesticide, fertilizer and other agricultural chemical manufacturing - [3253]						
2004	1,095	1,116	1,232	1,182	1,156	1,094
2005	1,187	1,138	1,268	1,210	1,265	1,352
2006	1,223	1,291	1,088	1,145	1,191	1,148
2007	1,074	1,000	1,128	1,184	1,061	1,094
2008	1,102	1,112	1,157	1,129	1,029	1,082
2009	1,062	933	823	826	946	872
2010	702	877	841

Table 3-13 – continued

Gross domestic product at basic prices, by industry, monthly, quarterly and annual — Chemical manufacturing

	Seasonally adjusted at annual rates					
	July	August	September	October	November	December
millions of chained (2002) dollars						
Pharmaceutical and medicine manufacturing - [3254]						
2004	3,847	3,978	4,002	4,039	3,993	4,305
2005	3,909	3,932	4,052	3,998	3,834	3,907
2006	4,267	4,392	4,202	4,184	4,364	3,793
2007	3,545	3,191	3,366	3,525	3,453	3,548
2008	3,908	3,680	3,847	4,249	3,848	3,912
2009	4,145	4,106	4,188	4,082	4,464	4,497
2010	4,400	4,595	4,432
Miscellaneous chemical product manufacturing - [325A]						
2004	4,166	4,152	3,959	4,023	3,952	3,851
2005	3,333	3,391	3,321	3,304	3,267	3,346
2006	3,222	3,236	3,298	3,161	3,236	3,261
2007	3,317	3,358	3,322	3,261	3,281	3,455
2008	3,212	3,178	3,032	3,098	3,247	3,067
2009	2,884	2,817	2,877	2,867	2,833	2,753
2010	2,859	2,946	2,849
Paint, coating and adhesive manufacturing - [3255]						
2004	1,399	1,322	1,265	1,310	1,299	1,234
2005	1,056	1,149	1,053	1,019	995	1,054
2006	1,036	1,018	1,070	1,044	1,077	1,062
2007	1,076	1,098	1,094	1,087	1,091	1,124
2008	1,044	1,028	982	1,051	1,061	1,024
2009	953	945	937	936	848	847
2010	868	867	842
Soap, cleaning compound and toilet preparation manufacturing - [3256]						
2004	1,217	1,214	1,139	1,105	1,054	1,004
2005	866	807	846	864	863	869
2006	880	914	921	843	872	845
2007	789	787	769	791	766	775
2008	697	721	728	725	730	715
2009	706	676	694	684	700	685
2010	691	713	704
Soap and cleaning compound manufacturing - [32561]						
2004	819	795	751	726	688	633
2005	449	423	421	425	432	439
2006	463	480	462	411	427	409
2007	383	379	378	381	381	384
2008	343	348	337	326	334	341
2009	350	342	351	353	355	335
2010	328	336	337
Toilet preparation manufacturing - [32562]						
2004	380	406	376	365	355	368
2005	441	407	456	470	462	459
2006	441	460	492	468	479	471
2007	436	437	418	440	412	418
2008	380	401	421	430	427	401
2009	382	358	369	355	371	375
2010	390	405	394
Other chemical product manufacturing - [3259]						
2004	1,553	1,620	1,558	1,617	1,610	1,626
2005	1,425	1,448	1,436	1,437	1,425	1,438
2006	1,317	1,315	1,318	1,284	1,298	1,366
2007	1,465	1,486	1,473	1,390	1,432	1,573
2008	1,488	1,444	1,333	1,326	1,470	1,336
2009	1,231	1,201	1,255	1,257	1,305	1,237
2010	1,320	1,392	1,324

Table 3-13 – continued

Gross domestic product at basic prices, by industry, monthly, quarterly and annual — Chemical manufacturing

	Seasonally adjusted at annual rates				Annual
	First quarter	Second quarter	Third quarter	Fourth quarter	
millions of chained (2002) dollars					
All industries - [T001]					
2004	1,111,028	1,121,841	1,130,367	1,136,761	1,124,999
2005	1,142,720	1,153,150	1,163,258	1,175,593	1,158,680
2006	1,187,461	1,190,097	1,191,233	1,196,821	1,191,403
2007	1,209,003	1,218,680	1,223,012	1,225,221	1,218,979
2008	1,226,318	1,228,444	1,232,420	1,220,055	1,226,809
2009	1,196,223	1,186,205	1,190,052	1,205,683	1,194,541
2010	1,224,275	1,232,025	1,236,234
Chemical manufacturing - [325]					
2004	15,193	15,388	15,480	15,575	15,409
2005	15,208	14,965	15,028	15,059	15,065
2006	15,461	15,419	15,358	14,742	15,245
2007	14,596	14,326	13,566	13,896	14,096
2008	13,447	13,792	13,796	13,464	13,625
2009	12,602	12,439	12,855	13,056	12,738
2010	13,727	13,434	13,304
Basic chemical manufacturing - [3251]					
2004	3,344	3,203	3,092	3,020	3,165
2005	3,234	3,382	3,408	3,532	3,389
2006	3,607	3,421	3,481	3,323	3,458
2007	3,331	3,289	3,035	3,165	3,205
2008	3,112	3,165	2,991	2,691	2,990
2009	2,562	2,500	2,582	2,584	2,557
2010	2,683	2,770	2,835
Petrochemical manufacturing - [32511]					
2004	952	869	827	771	855
2005	806	810	729	811	789
2006	925	932	949	970	944
2007	954	955	948	954	953
2008	940	836	861	690	832
2009	584	584	596	589	588
2010	673	743	720
Other basic chemical manufacturing - [3251X]					
2004	2,390	2,326	2,255	2,233	2,301
2005	2,411	2,542	2,629	2,678	2,565
2006	2,663	2,480	2,523	2,354	2,505
2007	2,374	2,337	2,108	2,225	2,261
2008	2,186	2,310	2,130	1,979	2,151
2009	1,938	1,881	1,949	1,955	1,931
2010	1,985	2,013	2,091
Resin, synthetic rubber, and artificial and synthetic fibres and filaments manufacturing - [3252]					
2004	2,791	3,323	3,267	3,431	3,203
2005	3,515	3,310	3,278	3,204	3,327
2006	2,920	3,195	3,241	2,980	3,084
2007	3,148	3,087	2,940	2,920	3,024
2008	2,794	2,770	2,719	2,350	2,658
2009	2,090	2,020	2,010	2,114	2,058
2010	2,181	1,977	1,927
Pesticide, fertilizer and other agricultural chemical manufacturing - [3253]					
2004	1,108	1,117	1,148	1,144	1,129
2005	1,208	1,183	1,198	1,276	1,216
2006	1,305	1,245	1,201	1,161	1,228
2007	1,119	1,117	1,067	1,113	1,104
2008	1,047	1,037	1,124	1,080	1,072
2009	929	910	939	881	915
2010	938	833	807

Table 3-13 – continued

Gross domestic product at basic prices, by industry, monthly, quarterly and annual — Chemical manufacturing

	Seasonally adjusted at annual rates				Annual
	First quarter	Second quarter	Third quarter	Fourth quarter	
	millions of chained (2002) dollars				
Pharmaceutical and medicine manufacturing - [3254]					
2004	3,980	3,821	3,942	4,112	3,964
2005	3,752	3,702	3,964	3,913	3,833
2006	4,361	4,343	4,287	4,114	4,276
2007	3,802	3,698	3,367	3,509	3,594
2008	3,394	3,595	3,812	4,003	3,701
2009	3,875	3,922	4,146	4,348	4,073
2010	4,639	4,563	4,476
Miscellaneous chemical product manufacturing - [325A]					
2004	4,023	4,015	4,092	3,942	4,018
2005	3,695	3,583	3,348	3,306	3,483
2006	3,288	3,289	3,252	3,219	3,262
2007	3,357	3,303	3,332	3,332	3,331
2008	3,235	3,306	3,141	3,137	3,205
2009	2,911	2,821	2,859	2,818	2,852
2010	2,924	2,903	2,885
Paint, coating and adhesive manufacturing - [3255]					
2004	1,211	1,219	1,329	1,281	1,260
2005	1,182	1,137	1,086	1,023	1,107
2006	1,054	1,067	1,041	1,061	1,056
2007	1,043	1,079	1,089	1,101	1,078
2008	1,085	1,087	1,018	1,045	1,059
2009	963	908	945	877	923
2010	924	879	859
Soap, cleaning compound and toilet preparation manufacturing - [3256]					
2004	1,347	1,293	1,190	1,054	1,221
2005	911	868	840	865	871
2006	880	870	905	853	877
2007	852	805	782	777	804
2008	753	756	715	723	737
2009	694	710	692	690	696
2010	715	660	703
Soap and cleaning compound manufacturing - [32561]					
2004	890	868	788	682	807
2005	550	459	431	432	468
2006	454	454	468	416	448
2007	388	394	380	382	386
2008	382	368	343	334	356
2009	341	348	348	348	346
2010	331	320	334
Toilet preparation manufacturing - [32562]					
2004	446	408	387	363	401
2005	369	433	435	464	425
2006	453	442	464	473	458
2007	500	443	430	423	449
2008	397	418	401	419	409
2009	379	388	370	367	376
2010	413	365	396
Other chemical product manufacturing - [3259]					
2004	1,449	1,496	1,577	1,618	1,535
2005	1,620	1,598	1,436	1,433	1,522
2006	1,365	1,362	1,317	1,316	1,340
2007	1,477	1,428	1,475	1,465	1,461
2008	1,405	1,476	1,422	1,377	1,420
2009	1,261	1,212	1,229	1,266	1,242
2010	1,297	1,388	1,345

Table 3-14

Gross domestic product at basic prices, by industry, monthly, quarterly and annual — Plastics and rubber products manufacturing

	Seasonally adjusted at annual rates					
	January	February	March	April	May	June
	millions of chained (2002) dollars					
All industries - [T001]						
2004	1,108,553	1,107,497	1,117,035	1,119,574	1,120,374	1,125,574
2005	1,143,547	1,144,266	1,140,346	1,148,751	1,153,629	1,157,069
2006	1,184,765	1,187,443	1,190,174	1,190,411	1,190,914	1,188,967
2007	1,203,660	1,209,814	1,213,535	1,215,462	1,219,145	1,221,432
2008	1,227,593	1,225,918	1,225,444	1,227,674	1,227,609	1,230,049
2009	1,199,852	1,197,905	1,190,913	1,188,150	1,184,224	1,186,242
2010	1,219,891	1,223,280	1,229,653	1,229,777	1,231,488	1,234,810
Plastics and rubber products manufacturing - [326]						
2004	10,042	10,131	10,365	10,302	10,235	10,216
2005	10,340	10,417	10,094	10,201	10,249	10,203
2006	10,470	10,107	9,945	9,727	9,595	9,371
2007	9,316	9,725	9,522	9,512	9,625	9,861
2008	8,946	8,859	8,880	8,797	8,618	8,717
2009	7,127	6,941	6,784	6,730	6,787	6,848
2010	7,382	7,529	7,592	7,738	7,657	7,557
Plastic product manufacturing - [3261]						
2004	7,765	7,850	8,092	8,094	8,038	8,071
2005	8,163	8,219	8,027	8,084	8,137	8,100
2006	8,512	8,195	8,054	7,874	7,797	7,610
2007	7,656	8,036	7,832	7,825	7,919	8,184
2008	7,355	7,268	7,272	7,243	7,087	7,168
2009	5,805	5,678	5,579	5,555	5,613	5,688
2010	6,044	6,168	6,197	6,296	6,227	6,100
Plastics packaging materials and un laminated film and sheet manufacturing - [32611]						
2004	1,289	1,298	1,326	1,338	1,320	1,352
2005	1,321	1,313	1,238	1,216	1,191	1,186
2006	1,286	1,238	1,180	1,075	1,133	1,111
2007	1,221	1,191	1,200	1,215	1,202	1,222
2008	1,085	1,066	1,103	1,108	1,092	1,139
2009	935	919	918	883	921	892
2010	891	927	868	935	937	910
Plastics pipe, pipe fitting and un laminated profile shape manufacturing - [32612]						
2004	920	890	924	946	907	907
2005	888	925	889	862	900	858
2006	941	829	804	787	794	711
2007	675	824	783	795	809	826
2008	785	735	720	746	711	740
2009	586	578	563	540	595	587
2010	594	635	648	642	611	570
Laminated plastics, plastic bottle and foam product manufacturing - [3261X]						
2004	1,000	1,009	1,018	1,018	1,019	1,006
2005	1,033	1,034	1,025	1,074	1,021	1,048
2006	1,060	1,067	1,007	968	954	969
2007	982	991	987	995	971	988
2008	1,000	993	1,001	1,024	1,029	1,001
2009	858	826	836	802	789	814
2010	751	751	716	712	719	722

Table 3-14 – continued

Gross domestic product at basic prices, by industry, monthly, quarterly and annual — Plastics and rubber products manufacturing

	Seasonally adjusted at annual rates					
	January	February	March	April	May	June
	millions of chained (2002) dollars					
Other plastic product manufacturing						
- [32619]						
2004	4,551	4,650	4,820	4,789	4,789	4,802
2005	4,918	4,940	4,872	4,933	5,026	5,015
2006	5,223	5,071	5,080	5,065	4,930	4,845
2007	4,809	5,039	4,875	4,829	4,948	5,159
2008	4,488	4,484	4,461	4,373	4,266	4,294
2009	3,433	3,360	3,269	3,341	3,310	3,400
2010	3,820	3,861	3,972	4,016	3,972	3,917
Motor vehicle plastic parts manufacturing - [326193]						
2004	1,345	1,439	1,596	1,484	1,506	1,527
2005	1,701	1,687	1,696	1,674	1,818	1,778
2006	1,975	1,947	1,802	1,885	1,758	1,765
2007	1,576	1,657	1,691	1,656	1,679	1,760
2008	1,443	1,448	1,364	1,326	1,299	1,310
2009	806	890	893	880	862	880
2010	1,308	1,288	1,380	1,380	1,437	1,369
Miscellaneous plastic product manufacturing - [32619A]						
2004	3,191	3,203	3,228	3,296	3,276	3,269
2005	3,225	3,259	3,186	3,263	3,226	3,251
2006	3,281	3,161	3,291	3,207	3,187	3,101
2007	3,225	3,375	3,191	3,177	3,271	3,402
2008	3,034	3,026	3,074	3,022	2,944	2,960
2009	2,569	2,430	2,341	2,421	2,405	2,477
2010	2,515	2,571	2,599	2,640	2,550	2,556
Rubber product manufacturing - [3262]						
2004	2,284	2,286	2,276	2,209	2,198	2,144
2005	2,186	2,206	2,065	2,117	2,109	2,101
2006	1,924	1,885	1,867	1,830	1,765	1,731
2007	1,610	1,625	1,637	1,635	1,652	1,604
2008	1,544	1,547	1,567	1,504	1,484	1,502
2009	1,297	1,232	1,168	1,134	1,128	1,108
2010	1,306	1,327	1,365	1,418	1,406	1,446
Tire manufacturing - [32621]						
2004	917	911	926	899	903	869
2005	921	942	907	957	916	915
2006	677	630	626	581	560	521
2007	489	487	471	469	484	463
2008	520	502	525	492	462	479
2009	467	421	402	389	387	386
2010	512	534	547	566	577	585
Rubber and plastic hose and belting manufacturing - [32622]						
2004	264	267	255	254	244	252
2005	243	234	229	226	232	221
2006	238	233	237	240	243	245
2007	233	258	251	245	262	251
2008	214	231	225	219	204	198
2009	168	159	150	145	139	140
2010	131	130	135	148	144	151
Other rubber product manufacturing - [32629]						
2004	1,108	1,112	1,094	1,053	1,048	1,022
2005	1,014	1,021	908	903	947	946
2006	1,048	1,063	1,042	1,049	1,002	1,003
2007	921	907	950	960	938	924
2008	835	839	842	818	851	858
2009	682	675	638	622	625	602
2010	686	684	705	725	704	731

Table 3-14 – continued

Gross domestic product at basic prices, by industry, monthly, quarterly and annual — Plastics and rubber products manufacturing

	Seasonally adjusted at annual rates					
	July	August	September	October	November	December
	millions of chained (2002) dollars					
All industries - [T001]						
2004	1,126,357	1,130,892	1,133,852	1,134,015	1,138,094	1,138,174
2005	1,160,028	1,164,393	1,165,353	1,169,253	1,175,654	1,181,871
2006	1,191,165	1,192,085	1,190,448	1,192,434	1,195,178	1,202,852
2007	1,220,408	1,224,229	1,224,399	1,225,659	1,227,286	1,222,719
2008	1,235,916	1,230,890	1,230,454	1,230,785	1,220,842	1,208,539
2009	1,188,066	1,187,338	1,194,753	1,198,094	1,206,697	1,212,258
2010	1,234,438	1,238,005	1,236,258
Plastics and rubber products manufacturing - [326]						
2004	10,294	9,861	9,963	10,030	9,839	10,030
2005	9,865	10,438	10,451	10,288	10,384	10,286
2006	9,278	9,496	9,323	9,208	9,219	9,653
2007	9,624	9,502	9,260	9,213	9,202	9,122
2008	8,780	8,232	8,147	7,862	7,577	7,378
2009	7,016	7,031	7,147	7,269	7,283	7,050
2010	7,465	7,503	7,514
Plastic product manufacturing - [3261]						
2004	8,139	7,772	7,903	7,929	7,759	7,966
2005	7,850	8,331	8,395	8,311	8,484	8,371
2006	7,579	7,768	7,633	7,544	7,497	7,897
2007	7,927	7,791	7,573	7,559	7,572	7,510
2008	7,228	6,755	6,711	6,440	6,177	6,036
2009	5,828	5,801	5,892	5,996	6,004	5,830
2010	6,027	6,050	6,044
Plastics packaging materials and un laminated film and sheet manufacturing - [32611]						
2004	1,323	1,316	1,324	1,292	1,304	1,250
2005	1,181	1,185	1,197	1,166	1,195	1,251
2006	1,110	1,143	1,130	1,171	1,176	1,251
2007	1,175	1,159	1,151	1,119	1,063	1,062
2008	1,113	1,023	1,015	1,031	1,013	968
2009	911	915	942	912	931	913
2010	946	931	943
Plastics pipe, pipe fitting and un laminated profile shape manufacturing - [32612]						
2004	860	842	829	820	815	947
2005	843	854	868	869	866	890
2006	764	807	898	786	783	696
2007	824	809	801	772	772	778
2008	760	736	702	702	653	629
2009	591	585	571	591	601	556
2010	538	596	590
Laminated plastics, plastic bottle and foam product manufacturing - [3261X]						
2004	1,039	1,005	1,030	1,067	1,024	1,005
2005	1,006	1,050	1,037	1,019	1,153	1,052
2006	963	1,008	956	969	979	1,040
2007	985	988	988	914	934	953
2008	978	923	942	929	886	867
2009	796	786	776	793	765	768
2010	699	703	722

Table 3-14 – continued

Gross domestic product at basic prices, by industry, monthly, quarterly and annual — Plastics and rubber products manufacturing

	Seasonally adjusted at annual rates					
	July	August	September	October	November	December
millions of chained (2002) dollars						
Other plastic product manufacturing						
- [32619]						
2004	4,917	4,608	4,716	4,752	4,616	4,763
2005	4,825	5,255	5,304	5,273	5,280	5,187
2006	4,757	4,818	4,641	4,624	4,563	4,931
2007	4,950	4,843	4,636	4,764	4,815	4,725
2008	4,380	4,071	4,056	3,776	3,626	3,576
2009	3,537	3,523	3,614	3,711	3,716	3,607
2010	3,865	3,832	3,802
Motor vehicle plastic parts manufacturing - [326193]						
2004	1,672	1,425	1,489	1,539	1,451	1,636
2005	1,744	1,986	1,996	1,986	1,988	1,918
2006	1,652	1,679	1,635	1,646	1,646	1,718
2007	1,818	1,640	1,428	1,469	1,493	1,609
2008	1,284	1,165	1,128	1,076	1,035	888
2009	1,003	1,026	1,139	1,173	1,178	1,228
2010	1,373	1,309	1,231
Miscellaneous plastic product manufacturing - [32619A]						
2004	3,251	3,172	3,219	3,209	3,157	3,133
2005	3,099	3,298	3,336	3,315	3,321	3,293
2006	3,111	3,147	3,016	2,990	2,932	3,220
2007	3,155	3,204	3,187	3,273	3,301	3,119
2008	3,063	2,872	2,889	2,667	2,559	2,636
2009	2,503	2,471	2,461	2,525	2,526	2,380
2010	2,504	2,526	2,562
Rubber product manufacturing - [3262]						
2004	2,153	2,088	2,057	2,098	2,078	2,061
2005	2,010	2,097	2,038	1,953	1,863	1,879
2006	1,660	1,686	1,645	1,618	1,690	1,711
2007	1,642	1,665	1,647	1,608	1,579	1,560
2008	1,502	1,436	1,388	1,386	1,373	1,310
2009	1,135	1,186	1,212	1,228	1,235	1,172
2010	1,427	1,443	1,464
Tire manufacturing - [32621]						
2004	909	873	858	883	856	889
2005	878	890	836	764	684	674
2006	503	495	489	495	510	525
2007	520	541	551	551	550	532
2008	487	459	433	421	425	431
2009	369	451	461	469	459	409
2010	566	604	604
Rubber and plastic hose and belting manufacturing - [32622]						
2004	241	239	242	226	239	240
2005	235	230	222	247	233	232
2006	231	238	237	237	257	256
2007	249	239	233	225	204	218
2008	207	185	201	190	186	176
2009	136	136	132	136	139	124
2010	145	150	156
Other rubber product manufacturing - [32629]						
2004	994	968	949	982	979	918
2005	875	965	977	946	963	995
2006	961	989	953	916	953	961
2007	901	915	889	856	852	835
2008	837	826	781	807	794	728
2009	659	618	641	645	660	668
2010	740	705	721

Table 3-14 – continued

Gross domestic product at basic prices, by industry, monthly, quarterly and annual — Plastics and rubber products manufacturing

	Seasonally adjusted at annual rates				Annual
	First quarter	Second quarter	Third quarter	Fourth quarter	
	millions of chained (2002) dollars				
All industries - [T001]					
2004	1,111,028	1,121,841	1,130,367	1,136,761	1,124,999
2005	1,142,720	1,153,150	1,163,258	1,175,593	1,158,680
2006	1,187,461	1,190,097	1,191,233	1,196,821	1,191,403
2007	1,209,003	1,218,680	1,223,012	1,225,221	1,218,979
2008	1,226,318	1,228,444	1,232,420	1,220,055	1,226,809
2009	1,196,223	1,186,205	1,190,052	1,205,683	1,194,541
2010	1,224,275	1,232,025	1,236,234
Plastics and rubber products manufacturing - [326]					
2004	10,179	10,251	10,039	9,966	10,109
2005	10,284	10,218	10,251	10,319	10,268
2006	10,174	9,564	9,366	9,360	9,616
2007	9,521	9,666	9,462	9,179	9,457
2008	8,895	8,711	8,386	7,606	8,399
2009	6,951	6,788	7,065	7,201	7,001
2010	7,501	7,651	7,494
Plastic product manufacturing - [3261]					
2004	7,902	8,068	7,938	7,885	7,948
2005	8,136	8,107	8,192	8,389	8,206
2006	8,254	7,760	7,660	7,646	7,830
2007	7,841	7,976	7,764	7,547	7,782
2008	7,298	7,166	6,898	6,218	6,895
2009	5,687	5,619	5,840	5,943	5,772
2010	6,136	6,208	6,040
Plastics packaging materials and un laminated film and sheet manufacturing - [32611]					
2004	1,304	1,337	1,321	1,282	1,311
2005	1,291	1,198	1,188	1,204	1,220
2006	1,235	1,106	1,128	1,199	1,167
2007	1,204	1,213	1,162	1,081	1,165
2008	1,085	1,113	1,050	1,004	1,063
2009	924	899	923	919	916
2010	895	927	940
Plastics pipe, pipe fitting and un laminated profile shape manufacturing - [32612]					
2004	911	920	844	861	884
2005	901	873	855	875	876
2006	858	764	823	755	800
2007	761	810	811	774	789
2008	747	732	733	661	718
2009	576	574	582	583	579
2010	626	608	575
Laminated plastics, plastic bottle and foam product manufacturing - [3261X]					
2004	1,009	1,014	1,025	1,032	1,020
2005	1,031	1,048	1,031	1,075	1,046
2006	1,045	964	976	996	995
2007	987	985	987	934	973
2008	998	1,018	948	894	964
2009	840	802	786	775	801
2010	739	718	708

Table 3-14 – continued

Gross domestic product at basic prices, by industry, monthly, quarterly and annual — Plastics and rubber products manufacturing

	Seasonally adjusted at annual rates				Annual
	First quarter	Second quarter	Third quarter	Fourth quarter	
	millions of chained (2002) dollars				
Other plastic product manufacturing - [32619]					
2004	4,674	4,793	4,747	4,710	4,731
2005	4,910	4,991	5,128	5,247	5,069
2006	5,125	4,947	4,739	4,706	4,879
2007	4,908	4,979	4,810	4,768	4,866
2008	4,478	4,311	4,169	3,659	4,154
2009	3,354	3,350	3,558	3,678	3,485
2010	3,884	3,968	3,833
Motor vehicle plastic parts manufacturing - [326193]					
2004	1,460	1,506	1,529	1,542	1,509
2005	1,695	1,757	1,909	1,964	1,831
2006	1,908	1,803	1,655	1,670	1,759
2007	1,641	1,698	1,629	1,524	1,623
2008	1,418	1,312	1,192	1,000	1,230
2009	863	874	1,056	1,193	996
2010	1,325	1,395	1,304
Miscellaneous plastic product manufacturing - [32619A]					
2004	3,207	3,280	3,214	3,166	3,217
2005	3,223	3,247	3,244	3,310	3,256
2006	3,244	3,165	3,091	3,047	3,137
2007	3,264	3,283	3,182	3,231	3,240
2008	3,045	2,975	2,941	2,621	2,896
2009	2,447	2,434	2,478	2,477	2,459
2010	2,562	2,582	2,531
Rubber product manufacturing - [3262]					
2004	2,282	2,184	2,099	2,079	2,161
2005	2,152	2,109	2,048	1,898	2,052
2006	1,892	1,775	1,664	1,673	1,751
2007	1,624	1,630	1,651	1,582	1,622
2008	1,553	1,497	1,442	1,356	1,462
2009	1,232	1,123	1,178	1,212	1,186
2010	1,333	1,423	1,445
Tire manufacturing - [32621]					
2004	918	890	880	876	891
2005	923	929	868	707	857
2006	644	554	496	510	551
2007	482	472	537	544	509
2008	516	478	460	426	470
2009	430	387	427	446	422
2010	531	576	591
Rubber and plastic hose and belting manufacturing - [32622]					
2004	262	250	241	235	247
2005	235	226	229	237	232
2006	236	243	235	250	241
2007	247	253	240	216	239
2008	223	207	198	184	203
2009	159	141	135	133	142
2010	132	148	150
Other rubber product manufacturing - [32629]					
2004	1,105	1,041	970	960	1,019
2005	981	932	939	968	955
2006	1,051	1,018	968	943	995
2007	926	941	902	848	904
2008	839	842	815	776	818
2009	665	616	639	658	645
2010	692	720	722

Table 3-15

Gross domestic product at basic prices, by industry, monthly, quarterly and annual — Non-metallic mineral product manufacturing

	Seasonally adjusted at annual rates					
	January	February	March	April	May	June
	millions of chained (2002) dollars					
All industries - [T001]						
2004	1,108,553	1,107,497	1,117,035	1,119,574	1,120,374	1,125,574
2005	1,143,547	1,144,266	1,140,346	1,148,751	1,153,629	1,157,069
2006	1,184,765	1,187,443	1,190,174	1,190,411	1,190,914	1,188,967
2007	1,203,660	1,209,814	1,213,535	1,215,462	1,219,145	1,221,432
2008	1,227,593	1,225,918	1,225,444	1,227,674	1,227,609	1,230,049
2009	1,199,852	1,197,905	1,190,913	1,188,150	1,184,224	1,186,242
2010	1,219,891	1,223,280	1,229,653	1,229,777	1,231,488	1,234,810
Non-metallic mineral product manufacturing - [327]						
2004	5,346	5,494	5,576	5,622	5,602	5,645
2005	5,643	5,769	5,815	5,938	5,793	5,654
2006	6,376	6,274	6,277	6,026	5,745	5,743
2007	6,019	6,037	6,249	6,091	6,139	5,897
2008	5,761	5,670	5,502	5,598	5,754	5,735
2009	4,769	4,592	4,372	4,497	4,448	4,627
2010	4,767	4,976	5,442	5,375	5,491	5,389
Clay product and refractory manufacturing - [3271]						
2004	390	379	382	390	371	390
2005	343	336	333	340	341	321
2006	318	303	317	265	232	239
2007	260	272	281	283	289	256
2008	291	279	266	281	282	285
2009	259	217	209	214	192	216
2010	210	238	255	244	266	262
Glass and glass product manufacturing - [3272]						
2004	1,098	1,109	1,098	1,098	1,093	1,104
2005	1,122	1,149	1,144	1,106	1,093	1,099
2006	1,229	1,177	1,144	1,159	1,110	1,118
2007	1,166	1,196	1,184	1,126	1,195	1,132
2008	1,083	1,086	1,075	1,121	1,137	1,101
2009	775	735	727	728	721	739
2010	882	859	863	873	861	861
Cement and concrete product manufacturing - [3273]						
2004	2,658	2,804	2,920	2,981	2,964	2,958
2005	3,028	3,140	3,092	3,210	3,163	3,065
2006	3,506	3,509	3,588	3,419	3,230	3,179
2007	3,381	3,353	3,519	3,435	3,458	3,344
2008	3,248	3,132	3,072	3,072	3,145	3,168
2009	2,708	2,644	2,500	2,590	2,569	2,695
2010	2,690	2,865	3,228	3,189	3,241	3,103
Cement manufacturing - [32731]						
2004	799	833	878	892	907	906
2005	1,011	1,079	1,071	1,067	1,075	1,063
2006	1,159	1,161	1,233	1,142	1,069	1,088
2007	1,131	1,075	1,107	1,073	1,078	1,052
2008	998	943	934	957	993	963
2009	868	839	738	788	787	826
2010	682	740	996	951	943	903
Ready-mix concrete manufacturing - [32732]						
2004	985	1,157	1,110	1,116	1,091	1,093
2005	955	1,055	1,066	1,129	1,190	1,117
2006	1,214	1,255	1,245	1,211	1,160	1,157
2007	1,266	1,263	1,283	1,281	1,275	1,238
2008	1,179	1,146	1,159	1,124	1,153	1,153
2009	1,006	930	871	920	930	948
2010	1,190	1,237	1,299	1,321	1,345	1,263

Table 3-15 – continued

Gross domestic product at basic prices, by industry, monthly, quarterly and annual — Non-metallic mineral product manufacturing

	Seasonally adjusted at annual rates					
	January	February	March	April	May	June
millions of chained (2002) dollars						
Concrete product manufacturing - [3273A]						
2004	877	821	937	976	969	962
2005	1,060	1,011	963	1,019	907	894
2006	1,135	1,099	1,121	1,072	1,006	946
2007	992	1,017	1,129	1,079	1,103	1,053
2008	1,067	1,037	973	989	999	1,046
2009	835	876	885	878	848	917
2010	793	865	928	907	941	925
Lime and gypsum product manufacturing - [3274]						
2004	464	466	441	440	443	448
2005	396	430	471	502	445	442
2006	472	474	441	455	438	444
2007	438	421	446	440	427	420
2008	417	430	415	375	409	395
2009	352	335	314	321	320	323
2010	350	371	392	391	421	428
Other non-metallic mineral product manufacturing - [3279]						
2004	744	741	735	712	730	745
2005	759	716	769	757	739	721
2006	836	788	759	714	720	748
2007	760	789	798	779	762	729
2008	705	729	668	752	778	775
2009	623	603	575	589	589	596
2010	611	602	635	616	629	667
Miscellaneous non-metallic mineral product manufacturing - [327A]						
2004	2,695	2,693	2,651	2,633	2,631	2,681
2005	2,608	2,614	2,714	2,715	2,614	2,576
2006	2,850	2,736	2,652	2,577	2,489	2,543
2007	2,610	2,662	2,700	2,626	2,652	2,520
2008	2,484	2,520	2,406	2,511	2,595	2,549
2009	2,034	1,918	1,845	1,876	1,848	1,897
2010	2,053	2,077	2,163	2,136	2,201	2,249

Table 3-15 – continued

Gross domestic product at basic prices, by industry, monthly, quarterly and annual — Non-metallic mineral product manufacturing

	Seasonally adjusted at annual rates					
	July	August	September	October	November	December
millions of chained (2002) dollars						
All industries - [T001]						
2004	1,126,357	1,130,892	1,133,852	1,134,015	1,138,094	1,138,174
2005	1,160,028	1,164,393	1,165,353	1,169,253	1,175,654	1,181,871
2006	1,191,165	1,192,085	1,190,448	1,192,434	1,195,178	1,202,852
2007	1,220,408	1,224,229	1,224,399	1,225,659	1,227,286	1,222,719
2008	1,235,916	1,230,890	1,230,454	1,230,785	1,220,842	1,208,539
2009	1,188,066	1,187,338	1,194,753	1,198,094	1,206,697	1,212,258
2010	1,234,438	1,238,005	1,236,258
Non-metallic mineral product manufacturing - [327]						
2004	5,445	5,481	5,633	5,597	5,721	5,678
2005	5,806	5,756	5,746	5,913	5,909	6,098
2006	5,736	5,663	5,435	5,476	5,586	5,971
2007	5,790	5,874	5,838	5,831	5,832	5,767
2008	5,831	5,708	5,672	5,579	5,501	5,055
2009	4,640	4,657	4,752	4,755	4,835	4,589
2010	5,201	5,462	5,314
Clay product and refractory manufacturing - [3271]						
2004	378	371	365	369	355	336
2005	328	316	293	322	311	316
2006	244	239	240	248	262	297
2007	272	289	283	281	282	300
2008	265	269	270	266	240	238
2009	202	191	218	214	227	216
2010	266	289	272
Glass and glass product manufacturing - [3272]						
2004	1,092	1,064	1,073	1,072	1,112	1,126
2005	1,080	1,147	1,079	1,148	1,160	1,209
2006	1,137	1,101	1,088	1,111	1,135	1,171
2007	1,147	1,108	1,139	1,137	1,109	1,065
2008	1,079	1,080	1,080	998	951	906
2009	769	819	810	812	845	860
2010	820	868	863
Cement and concrete product manufacturing - [3273]						
2004	2,831	2,888	3,019	2,971	3,079	3,040
2005	3,195	3,132	3,157	3,215	3,231	3,364
2006	3,112	3,123	2,997	3,021	3,063	3,337
2007	3,274	3,279	3,251	3,248	3,259	3,219
2008	3,261	3,187	3,199	3,201	3,206	2,885
2009	2,698	2,703	2,747	2,715	2,738	2,541
2010	3,045	3,168	3,064
Cement manufacturing - [32731]						
2004	917	929	953	968	1,007	1,017
2005	1,116	1,055	1,036	1,064	1,076	1,139
2006	1,058	1,047	1,026	1,028	995	1,062
2007	1,022	1,047	1,050	1,019	1,031	1,035
2008	986	976	965	1,013	985	858
2009	817	834	859	819	823	644
2010	888	901	865
Ready-mix concrete manufacturing - [32732]						
2004	1,034	1,037	1,104	1,081	1,098	1,056
2005	1,134	1,148	1,134	1,162	1,170	1,228
2006	1,131	1,111	1,089	1,062	1,114	1,219
2007	1,220	1,242	1,245	1,217	1,201	1,149
2008	1,219	1,143	1,205	1,206	1,219	1,087
2009	954	971	979	984	1,074	1,062
2010	1,246	1,275	1,228

Table 3-15 – continued

Gross domestic product at basic prices, by industry, monthly, quarterly and annual — Non-metallic mineral product manufacturing

	Seasonally adjusted at annual rates					
	July	August	September	October	November	December
	millions of chained (2002) dollars					
Concrete product manufacturing - [3273A]						
2004	884	925	967	928	978	972
2005	954	934	991	993	991	1,007
2006	933	973	893	939	959	1,056
2007	1,027	990	957	1,010	1,027	1,036
2008	1,050	1,065	1,023	981	998	932
2009	922	895	907	907	834	813
2010	898	977	957
Lime and gypsum product manufacturing - [3274]						
2004	434	434	429	446	443	479
2005	463	445	459	466	472	457
2006	469	455	384	384	405	411
2007	412	425	419	427	426	423
2008	404	394	401	392	368	374
2009	332	326	338	347	362	365
2010	399	423	409
Other non-metallic mineral product manufacturing - [3279]						
2004	714	723	740	734	727	692
2005	720	717	739	752	729	750
2006	761	729	723	713	722	751
2007	684	752	739	730	739	739
2008	792	759	707	687	688	620
2009	587	580	595	620	624	588
2010	607	649	646
Miscellaneous non-metallic mineral product manufacturing - [327A]						
2004	2,610	2,586	2,603	2,618	2,630	2,626
2005	2,591	2,608	2,572	2,683	2,661	2,712
2006	2,611	2,521	2,420	2,435	2,506	2,608
2007	2,485	2,568	2,564	2,560	2,548	2,525
2008	2,545	2,497	2,445	2,342	2,252	2,139
2009	1,907	1,920	1,972	2,011	2,072	2,032
2010	2,113	2,254	2,213

Table 3-15 – continued

Gross domestic product at basic prices, by industry, monthly, quarterly and annual — Non-metallic mineral product manufacturing

	Seasonally adjusted at annual rates				Annual
	First quarter	Second quarter	Third quarter	Fourth quarter	
millions of chained (2002) dollars					
All industries - [T001]					
2004	1,111,028	1,121,841	1,130,367	1,136,761	1,124,999
2005	1,142,720	1,153,150	1,163,258	1,175,593	1,158,680
2006	1,187,461	1,190,097	1,191,233	1,196,821	1,191,403
2007	1,209,003	1,218,680	1,223,012	1,225,221	1,218,979
2008	1,226,318	1,228,444	1,232,420	1,220,055	1,226,809
2009	1,196,223	1,186,205	1,190,052	1,205,683	1,194,541
2010	1,224,275	1,232,025	1,236,234
Non-metallic mineral product manufacturing - [327]					
2004	5,472	5,623	5,520	5,665	5,570
2005	5,742	5,795	5,769	5,973	5,820
2006	6,309	5,838	5,611	5,678	5,859
2007	6,102	6,042	5,834	5,810	5,947
2008	5,644	5,696	5,737	5,378	5,614
2009	4,578	4,524	4,683	4,726	4,628
2010	5,062	5,418	5,326
Clay product and refractory manufacturing - [3271]					
2004	384	384	371	353	373
2005	337	334	312	316	325
2006	313	245	241	269	267
2007	271	276	281	288	279
2008	279	283	268	248	269
2009	228	207	204	219	215
2010	234	257	276
Glass and glass product manufacturing - [3272]					
2004	1,102	1,098	1,076	1,103	1,095
2005	1,138	1,099	1,102	1,172	1,128
2006	1,183	1,129	1,109	1,139	1,140
2007	1,182	1,151	1,131	1,104	1,142
2008	1,081	1,120	1,080	952	1,058
2009	746	729	799	839	778
2010	868	865	850
Cement and concrete product manufacturing - [3273]					
2004	2,794	2,968	2,913	3,030	2,926
2005	3,087	3,146	3,161	3,270	3,166
2006	3,534	3,276	3,077	3,140	3,257
2007	3,418	3,412	3,268	3,242	3,335
2008	3,151	3,128	3,216	3,097	3,148
2009	2,617	2,618	2,716	2,665	2,654
2010	2,928	3,178	3,092
Cement manufacturing - [32731]					
2004	837	902	933	997	917
2005	1,054	1,068	1,069	1,093	1,071
2006	1,184	1,100	1,044	1,028	1,089
2007	1,104	1,068	1,040	1,028	1,060
2008	958	971	976	952	964
2009	815	800	837	762	804
2010	806	932	885
Ready-mix concrete manufacturing - [32732]					
2004	1,084	1,100	1,058	1,078	1,080
2005	1,025	1,145	1,139	1,187	1,124
2006	1,238	1,176	1,110	1,132	1,164
2007	1,271	1,265	1,236	1,189	1,240
2008	1,161	1,143	1,189	1,171	1,166
2009	936	933	968	1,040	969
2010	1,242	1,310	1,250

Table 3-15 – continued

Gross domestic product at basic prices, by industry, monthly, quarterly and annual — Non-metallic mineral product manufacturing

	Seasonally adjusted at annual rates				Annual
	First quarter	Second quarter	Third quarter	Fourth quarter	
	millions of chained (2002) dollars				
Concrete product manufacturing - [3273A]					
2004	878	969	925	959	933
2005	1,011	940	960	997	977
2006	1,118	1,008	933	985	1,011
2007	1,046	1,078	991	1,024	1,035
2008	1,026	1,011	1,046	970	1,013
2009	865	881	908	851	876
2010	862	924	944
Lime and gypsum product manufacturing - [3274]					
2004	457	444	432	456	447
2005	432	463	456	465	454
2006	462	446	436	400	436
2007	435	429	419	425	427
2008	421	393	400	378	398
2009	334	321	332	358	336
2010	371	413	410
Other non-metallic mineral product manufacturing - [3279]					
2004	740	729	726	718	728
2005	748	739	725	744	739
2006	794	727	738	729	747
2007	782	757	725	736	750
2008	701	768	753	665	722
2009	600	591	587	611	597
2010	616	637	634
Miscellaneous non-metallic mineral product manufacturing - [327A]					
2004	2,680	2,648	2,600	2,625	2,638
2005	2,645	2,635	2,590	2,685	2,639
2006	2,746	2,536	2,517	2,516	2,579
2007	2,657	2,599	2,539	2,544	2,585
2008	2,470	2,552	2,496	2,244	2,440
2009	1,932	1,874	1,933	2,038	1,944
2010	2,098	2,195	2,193

Table 3-16

Gross domestic product at basic prices, by industry, monthly, quarterly and annual — Primary and fabricated metal products manufacturing

	Seasonally adjusted at annual rates					
	January	February	March	April	May	June
	millions of chained (2002) dollars					
All industries - [T001]						
2004	1,108,553	1,107,497	1,117,035	1,119,574	1,120,374	1,125,574
2005	1,143,547	1,144,266	1,140,346	1,148,751	1,153,629	1,157,069
2006	1,184,765	1,187,443	1,190,174	1,190,411	1,190,914	1,188,967
2007	1,203,660	1,209,814	1,213,535	1,215,462	1,219,145	1,221,432
2008	1,227,593	1,225,918	1,225,444	1,227,674	1,227,609	1,230,049
2009	1,199,852	1,197,905	1,190,913	1,188,150	1,184,224	1,186,242
2010	1,219,891	1,223,280	1,229,653	1,229,777	1,231,488	1,234,810
Primary and fabricated metal products manufacturing - [33A]						
2004	24,192	24,362	24,792	24,767	24,573	25,315
2005	25,717	25,656	25,113	25,613	26,064	25,814
2006	26,646	26,836	26,826	26,363	26,141	26,021
2007	26,054	26,234	26,381	26,293	26,415	26,124
2008	25,454	24,875	24,815	24,874	24,991	25,135
2009	21,712	21,794	20,661	20,466	19,818	19,229
2010	21,167	21,345	22,065	21,944	21,985	22,488
Primary metal manufacturing - [331]						
2004	10,943	11,120	11,258	11,326	11,241	11,609
2005	11,962	12,066	11,899	12,146	12,147	12,291
2006	12,305	12,219	12,170	12,215	12,207	12,014
2007	11,886	12,015	12,172	12,129	12,081	11,847
2008	11,816	11,463	11,468	11,415	11,693	12,135
2009	9,994	10,336	9,618	9,290	8,870	8,421
2010	9,810	9,881	10,269	10,311	10,330	10,555
Iron and steel mills and ferro-alloy manufacturing - [3311]						
2004	2,809	2,703	2,676	2,762	2,728	2,805
2005	3,205	3,148	3,028	3,143	3,061	3,026
2006	3,021	3,098	3,073	3,208	3,337	3,184
2007	3,114	3,160	3,299	3,293	3,208	3,050
2008	3,320	3,014	3,158	3,135	3,186	3,476
2009	2,122	2,289	1,919	1,711	1,613	1,569
2010	2,287	2,530	2,641	2,703	2,855	2,844
Steel product manufacturing from purchased steel - [3312]						
2004	1,011	1,086	1,153	1,138	1,147	1,198
2005	1,260	1,187	1,143	1,183	1,250	1,310
2006	1,181	1,188	1,219	1,152	1,139	1,178
2007	1,093	1,272	1,253	1,231	1,146	1,078
2008	1,127	1,137	1,180	1,270	1,340	1,401
2009	983	944	807	718	623	602
2010	739	625	745	828	908	946
Alumina and aluminum production and processing - [3313]						
2004	3,673	3,743	3,835	3,804	3,833	3,857
2005	3,650	3,810	3,895	4,040	4,069	4,157
2006	4,254	4,232	4,213	4,202	4,195	4,231
2007	4,302	4,275	4,272	4,279	4,297	4,298
2008	4,292	4,306	4,346	4,326	4,310	4,265
2009	4,150	4,100	4,090	4,082	4,023	4,060
2010	4,112	4,147	4,118	4,092	4,057	4,099

Table 3-16 – continued

Gross domestic product at basic prices, by industry, monthly, quarterly and annual — Primary and fabricated metal products manufacturing

	Seasonally adjusted at annual rates					
	January	February	March	April	May	June
	millions of chained (2002) dollars					
Non-ferrous metal (except aluminum) production and processing - [3314]						
2004	1,905	1,920	1,989	1,988	1,967	2,074
2005	2,115	2,231	2,230	2,220	2,218	2,248
2006	2,152	2,074	2,064	2,039	1,968	1,947
2007	1,940	1,912	1,945	1,956	2,012	2,005
2008	1,831	1,764	1,689	1,619	1,699	1,792
2009	1,644	1,799	1,673	1,643	1,539	1,355
2010	1,640	1,615	1,705	1,648	1,588	1,659
Foundries - [3315]						
2004	1,575	1,786	1,732	1,740	1,674	1,785
2005	1,697	1,656	1,589	1,531	1,548	1,567
2006	1,764	1,738	1,713	1,760	1,766	1,641
2007	1,547	1,585	1,570	1,498	1,446	1,397
2008	1,482	1,523	1,457	1,538	1,591	1,579
2009	1,164	1,097	1,052	1,036	1,034	938
2010	1,017	981	1,046	1,137	1,088	1,133
Ferrous metal foundries - [33151]						
2004	614	762	712	718	696	758
2005	669	625	604	564	518	512
2006	581	573	560	576	600	575
2007	563	570	555	525	489	420
2008	497	495	485	532	554	558
2009	468	459	432	413	435	407
2010	349	349	371	438	401	422
Non-ferrous metal foundries - [33152]						
2004	963	1,019	1,019	1,018	975	1,023
2005	1,020	1,034	987	974	1,052	1,081
2006	1,210	1,191	1,180	1,212	1,189	1,081
2007	992	1,025	1,030	986	976	1,011
2008	1,006	1,054	994	1,024	1,054	1,035
2009	690	627	611	618	588	518
2010	680	640	683	699	692	715
Fabricated metal product manufacturing - [332]						
2004	13,270	13,254	13,547	13,446	13,334	13,706
2005	13,752	13,590	13,216	13,473	13,919	13,533
2006	14,351	14,653	14,702	14,154	13,926	14,020
2007	14,205	14,247	14,222	14,178	14,366	14,327
2008	13,638	13,427	13,355	13,483	13,280	12,914
2009	11,733	11,418	11,038	11,214	11,008	10,900
2010	11,360	11,468	11,791	11,609	11,632	11,911
Forging and stamping - [3321]						
2004	851	791	783	750	718	685
2005	613	616	624	646	645	629
2006	716	662	663	686	673	662
2007	644	636	619	591	602	611
2008	551	551	546	588	529	534
2009	421	420	417	421	436	446
2010	513	547	563	561	581	536
Cutlery and hand tool manufacturing - [3322]						
2004	350	373	352	332	338	332
2005	342	336	353	383	403	392
2006	409	421	405	403	406	388
2007	377	392	375	378	371	379
2008	337	332	343	335	324	326
2009	336	338	322	334	302	289
2010	301	281	299	288	306	325

Table 3-16 – continued

Gross domestic product at basic prices, by industry, monthly, quarterly and annual — Primary and fabricated metal products manufacturing

	Seasonally adjusted at annual rates					
	January	February	March	April	May	June
millions of chained (2002) dollars						
Architectural and structural metals manufacturing - [3323]						
2004	3,642	3,704	3,801	3,846	3,772	3,890
2005	4,174	4,156	3,936	3,997	4,061	4,101
2006	4,349	4,478	4,465	4,240	4,189	4,123
2007	4,293	4,408	4,426	4,379	4,624	4,398
2008	4,109	4,267	4,158	4,184	4,165	4,129
2009	3,906	3,768	3,768	3,821	3,765	3,804
2010	3,843	3,825	3,892	3,813	3,784	3,864
Plate work and fabricated structural product manufacturing - [33231]						
2004	1,607	1,735	1,672	1,708	1,683	1,764
2005	1,948	1,967	1,818	1,864	1,913	1,945
2006	1,958	2,126	2,036	1,982	1,965	1,939
2007	1,984	2,002	2,068	2,019	2,195	2,068
2008	1,933	2,051	1,988	1,902	1,938	1,856
2009	1,788	1,697	1,692	1,713	1,672	1,672
2010	1,624	1,629	1,583	1,713	1,676	1,762
Ornamental and architectural metal products manufacturing - [33232]						
2004	2,040	1,961	2,134	2,143	2,091	2,126
2005	2,218	2,176	2,115	2,125	2,136	2,140
2006	2,393	2,335	2,429	2,250	2,214	2,172
2007	2,304	2,407	2,349	2,354	2,410	2,318
2008	2,164	2,196	2,152	2,282	2,218	2,276
2009	2,115	2,073	2,079	2,111	2,100	2,141
2010	2,239	2,215	2,341	2,103	2,115	2,101
Boiler, tank and shipping container manufacturing - [3324]						
2004	1,498	1,447	1,556	1,640	1,496	1,596
2005	1,590	1,568	1,419	1,396	1,452	1,418
2006	1,400	1,488	1,535	1,429	1,339	1,357
2007	1,479	1,417	1,456	1,412	1,434	1,458
2008	1,523	1,420	1,422	1,515	1,470	1,455
2009	1,440	1,405	1,397	1,352	1,356	1,213
2010	1,150	1,220	1,191	1,202	1,159	1,220
Hardware manufacturing - [3325]						
2004	1,027	1,027	1,019	968	949	949
2005	916	933	955	947	939	956
2006	1,022	1,047	1,033	1,075	1,063	1,114
2007	1,067	1,036	1,067	1,036	981	978
2008	918	846	799	817	826	868
2009	598	531	604	603	612	566
2010	656	687	668	641	661	689
Spring and wire product manufacturing - [3326]						
2004	546	601	594	629	627	655
2005	680	657	642	672	694	657
2006	642	650	652	602	611	597
2007	631	680	610	537	585	609
2008	552	559	542	549	541	538
2009	376	407	402	402	377	328
2010	403	387	396	394	388	412

Table 3-16 – continued

Gross domestic product at basic prices, by industry, monthly, quarterly and annual — Primary and fabricated metal products manufacturing

	Seasonally adjusted at annual rates					
	January	February	March	April	May	June
millions of chained (2002) dollars						
Machine shops, turned product, and screw, nut and bolt manufacturing - [3327]						
2004	2,651	2,669	2,568	2,407	2,491	2,521
2005	2,580	2,351	2,423	2,486	2,620	2,405
2006	2,682	2,727	2,749	2,613	2,666	2,738
2007	2,666	2,731	2,706	2,788	2,724	2,732
2008	2,530	2,493	2,473	2,421	2,455	2,331
2009	2,092	2,004	1,795	1,851	1,766	1,773
2010	2,100	2,041	2,195	2,319	2,221	2,322
Coating, engraving, heat treating and allied activities - [3328]						
2004	1,121	1,114	1,213	1,240	1,312	1,299
2005	1,190	1,145	1,122	1,131	1,159	1,088
2006	1,319	1,403	1,385	1,390	1,381	1,395
2007	1,303	1,297	1,281	1,318	1,277	1,354
2008	1,314	1,219	1,218	1,250	1,111	963
2009	822	807	787	782	800	862
2010	874	913	951	908	981	979
Other fabricated metal product manufacturing - [3329]						
2004	1,589	1,541	1,674	1,647	1,649	1,791
2005	1,659	1,806	1,742	1,811	1,938	1,871
2006	1,807	1,784	1,814	1,737	1,632	1,695
2007	1,764	1,667	1,682	1,721	1,722	1,796
2008	1,789	1,686	1,793	1,766	1,795	1,711
2009	1,597	1,598	1,430	1,522	1,468	1,468
2010	1,403	1,452	1,510	1,357	1,437	1,461

Table 3-16 – continued

Gross domestic product at basic prices, by industry, monthly, quarterly and annual — Primary and fabricated metal products manufacturing

	Seasonally adjusted at annual rates					
	July	August	September	October	November	December
	millions of chained (2002) dollars					
All industries - [T001]						
2004	1,126,357	1,130,892	1,133,852	1,134,015	1,138,094	1,138,174
2005	1,160,028	1,164,393	1,165,353	1,169,253	1,175,654	1,181,871
2006	1,191,165	1,192,085	1,190,448	1,192,434	1,195,178	1,202,852
2007	1,220,408	1,224,229	1,224,399	1,225,659	1,227,286	1,222,719
2008	1,235,916	1,230,890	1,230,454	1,230,785	1,220,842	1,208,539
2009	1,188,066	1,187,338	1,194,753	1,198,094	1,206,697	1,212,258
2010	1,234,438	1,238,005	1,236,258
Primary and fabricated metal products manufacturing - [33A]						
2004	25,252	25,375	25,527	25,225	25,582	25,388
2005	26,078	25,854	26,054	25,657	26,008	26,404
2006	26,046	25,851	25,055	25,217	25,076	25,610
2007	25,548	25,209	25,230	25,362	25,424	25,146
2008	25,591	25,336	25,124	24,119	23,423	22,151
2009	19,436	18,654	19,522	20,229	20,279	20,641
2010	22,792	22,557	22,732
Primary metal manufacturing - [331]						
2004	11,749	11,820	11,823	11,706	11,930	12,075
2005	12,500	12,155	11,975	11,737	12,008	12,254
2006	11,996	11,987	11,524	11,669	11,529	11,697
2007	11,493	11,196	11,489	11,659	11,656	11,401
2008	12,407	12,569	12,168	11,444	10,693	9,969
2009	8,699	7,884	8,593	9,052	9,270	9,623
2010	10,729	10,287	10,460
Iron and steel mills and ferro-alloy manufacturing - [3311]						
2004	2,777	2,976	3,021	2,972	3,158	3,197
2005	3,298	3,001	2,907	2,856	2,962	3,205
2006	3,236	3,117	2,656	2,886	2,855	2,929
2007	2,730	2,816	3,018	3,187	3,207	2,914
2008	3,710	3,905	3,535	3,090	2,468	2,157
2009	1,479	1,524	1,634	1,810	1,902	2,083
2010	2,978	2,789	2,766
Steel product manufacturing from purchased steel - [3312]						
2004	1,206	1,294	1,205	1,219	1,221	1,235
2005	1,223	1,154	1,150	1,143	1,135	1,166
2006	1,189	1,183	1,186	1,127	1,057	1,073
2007	1,029	1,055	1,043	1,047	1,093	1,100
2008	1,355	1,347	1,379	1,349	1,184	1,075
2009	673	538	622	631	695	717
2010	937	954	901
Alumina and aluminum production and processing - [3313]						
2004	3,698	3,656	3,710	3,685	3,676	3,735
2005	4,174	4,210	4,192	4,170	4,204	4,221
2006	4,197	4,213	4,206	4,256	4,248	4,277
2007	4,323	4,310	4,310	4,315	4,326	4,353
2008	4,278	4,266	4,284	4,268	4,223	4,154
2009	4,041	4,064	4,070	4,069	4,093	4,087
2010	4,045	4,029	4,015
Non-ferrous metal (except aluminum) production and processing - [3314]						
2004	2,389	2,195	2,159	2,119	2,136	2,177
2005	2,200	2,203	2,169	1,989	2,134	2,059
2006	1,917	1,985	2,006	1,991	1,949	1,992
2007	1,949	1,775	1,841	1,833	1,795	1,765
2008	1,866	1,914	1,830	1,707	1,698	1,573
2009	1,494	1,105	1,371	1,528	1,565	1,653
2010	1,708	1,568	1,696

Table 3-16 – continued

Gross domestic product at basic prices, by industry, monthly, quarterly and annual — Primary and fabricated metal products manufacturing

	Seasonally adjusted at annual rates					
	July	August	September	October	November	December
millions of chained (2002) dollars						
Foundries - [3315]						
2004	1,747	1,722	1,753	1,746	1,721	1,707
2005	1,589	1,654	1,647	1,739	1,674	1,681
2006	1,644	1,625	1,552	1,482	1,524	1,507
2007	1,492	1,430	1,427	1,487	1,500	1,549
2008	1,491	1,347	1,421	1,322	1,275	1,173
2009	998	1,022	1,038	1,017	1,006	1,020
2010	1,155	1,153	1,141
Ferrous metal foundries - [33151]						
2004	732	700	741	727	720	726
2005	538	544	516	514	540	564
2006	593	582	574	517	530	507
2007	452	445	456	517	480	504
2008	527	476	524	504	521	491
2009	400	401	365	359	351	338
2010	395	439	449
Non-ferrous metal foundries - [33152]						
2004	1,010	1,019	1,009	1,020	1,002	982
2005	1,075	1,137	1,167	1,269	1,166	1,142
2006	1,061	1,054	986	980	1,011	1,021
2007	1,076	1,015	998	986	1,048	1,073
2008	978	883	903	818	745	670
2009	592	618	683	667	664	697
2010	775	715	689
Fabricated metal product manufacturing - [332]						
2004	13,494	13,545	13,698	13,513	13,643	13,297
2005	13,588	13,705	14,082	13,925	14,007	14,162
2006	14,068	13,871	13,553	13,558	13,569	13,947
2007	14,123	14,104	13,779	13,724	13,795	13,794
2008	13,086	12,619	12,863	12,629	12,762	12,239
2009	10,795	10,911	11,014	11,239	11,034	11,010
2010	12,036	12,303	12,288
Forging and stamping - [3321]						
2004	645	609	660	605	613	594
2005	672	703	723	693	731	733
2006	629	632	643	593	599	618
2007	640	646	607	615	604	565
2008	533	493	496	489	483	483
2009	456	458	449	485	461	496
2010	541	544	544
Cutlery and hand tool manufacturing - [3322]						
2004	334	344	342	346	354	355
2005	405	389	421	394	397	405
2006	373	374	393	358	351	351
2007	382	378	365	360	354	353
2008	347	334	344	353	319	326
2009	280	287	284	298	306	332
2010	322	334	329
Architectural and structural metals manufacturing - [3323]						
2004	3,956	3,990	4,119	4,021	4,105	3,967
2005	3,991	4,063	4,038	4,157	4,105	4,181
2006	4,249	4,179	4,047	4,034	4,098	4,309
2007	4,346	4,343	4,348	4,316	4,331	4,192
2008	4,145	4,113	4,133	4,106	4,285	4,014
2009	3,748	3,723	3,787	3,826	3,733	3,720
2010	3,810	4,012	3,834

Table 3-16 – continued

Gross domestic product at basic prices, by industry, monthly, quarterly and annual — Primary and fabricated metal products manufacturing

	Seasonally adjusted at annual rates					
	July	August	September	October	November	December
	millions of chained (2002) dollars					
Plate work and fabricated structural product manufacturing - [33231]						
2004	1,775	1,770	1,881	1,841	1,926	1,912
2005	1,892	1,913	1,874	1,934	1,898	1,834
2006	2,017	1,901	1,827	1,867	1,829	1,929
2007	2,037	2,009	2,005	2,060	2,088	2,077
2008	1,818	1,904	1,845	1,839	1,975	1,797
2009	1,661	1,647	1,718	1,724	1,634	1,614
2010	1,777	1,884	1,750
Ornamental and architectural metal products manufacturing - [33232]						
2004	2,182	2,223	2,237	2,178	2,170	2,038
2005	2,083	2,137	2,157	2,215	2,201	2,361
2006	2,218	2,279	2,223	2,162	2,275	2,386
2007	2,297	2,328	2,337	2,238	2,222	2,084
2008	2,339	2,203	2,294	2,272	2,305	2,221
2009	2,094	2,083	2,068	2,104	2,109	2,118
2010	2,025	2,116	2,083
Boiler, tank and shipping container manufacturing - [3324]						
2004	1,497	1,523	1,491	1,465	1,474	1,437
2005	1,511	1,414	1,482	1,432	1,456	1,466
2006	1,546	1,471	1,424	1,517	1,459	1,375
2007	1,378	1,408	1,365	1,421	1,427	1,481
2008	1,514	1,492	1,542	1,444	1,424	1,462
2009	1,235	1,200	1,167	1,143	1,170	1,159
2010	1,190	1,245	1,332
Hardware manufacturing - [3325]						
2004	931	913	911	915	911	832
2005	933	979	996	1,018	984	1,012
2006	978	1,005	1,029	1,012	1,038	1,100
2007	928	942	878	910	827	882
2008	796	723	726	668	651	610
2009	626	649	627	644	669	652
2010	755	705	704
Spring and wire product manufacturing - [3326]						
2004	655	643	666	649	659	649
2005	684	652	659	670	649	676
2006	604	604	555	549	511	563
2007	566	577	537	540	557	567
2008	539	477	523	507	473	448
2009	354	367	403	423	399	407
2010	435	409	402
Machine shops, turned product, and screw, nut and bolt manufacturing - [3327]						
2004	2,410	2,440	2,334	2,397	2,363	2,413
2005	2,340	2,473	2,587	2,552	2,622	2,717
2006	2,732	2,649	2,675	2,665	2,704	2,656
2007	2,684	2,689	2,497	2,492	2,483	2,524
2008	2,378	2,214	2,394	2,317	2,389	2,169
2009	1,703	1,846	1,876	1,914	1,864	1,879
2010	2,323	2,350	2,437

Table 3-16 – continued

Gross domestic product at basic prices, by industry, monthly, quarterly and annual — Primary and fabricated metal products manufacturing

	Seasonally adjusted at annual rates					
	July	August	September	October	November	December
millions of chained (2002) dollars						
Coating, engraving, heat treating and allied activities - [3328]						
2004	1,332	1,305	1,294	1,286	1,257	1,263
2005	1,117	1,153	1,303	1,245	1,304	1,311
2006	1,311	1,226	1,157	1,117	1,148	1,212
2007	1,341	1,352	1,334	1,318	1,355	1,298
2008	1,081	963	933	907	828	830
2009	865	890	938	960	956	921
2010	1,026	1,048	1,073
Other fabricated metal product manufacturing - [3329]						
2004	1,746	1,780	1,868	1,827	1,896	1,776
2005	1,917	1,863	1,878	1,770	1,758	1,671
2006	1,645	1,728	1,633	1,704	1,652	1,761
2007	1,820	1,741	1,795	1,710	1,794	1,896
2008	1,686	1,704	1,675	1,722	1,752	1,750
2009	1,406	1,382	1,378	1,444	1,388	1,354
2010	1,558	1,543	1,537

Table 3-16 – continued

Gross domestic product at basic prices, by industry, monthly, quarterly and annual — Primary and fabricated metal products manufacturing

	Seasonally adjusted at annual rates				Annual
	First quarter	Second quarter	Third quarter	Fourth quarter	
	millions of chained (2002) dollars				
All industries - [T001]					
2004	1,111,028	1,121,841	1,130,367	1,136,761	1,124,999
2005	1,142,720	1,153,150	1,163,258	1,175,593	1,158,680
2006	1,187,461	1,190,097	1,191,233	1,196,821	1,191,403
2007	1,209,003	1,218,680	1,223,012	1,225,221	1,218,979
2008	1,226,318	1,228,444	1,232,420	1,220,055	1,226,809
2009	1,196,223	1,186,205	1,190,052	1,205,683	1,194,541
2010	1,224,275	1,232,025	1,236,234
Primary and fabricated metal products manufacturing - [33A]					
2004	24,449	24,885	25,385	25,398	25,029
2005	25,495	25,830	25,995	26,023	25,836
2006	26,769	26,175	25,651	25,301	25,974
2007	26,223	26,277	25,329	25,311	25,785
2008	25,048	25,000	25,350	23,231	24,657
2009	21,389	19,838	19,204	20,383	20,203
2010	21,526	22,139	22,694
Primary metal manufacturing - [331]					
2004	11,107	11,392	11,797	11,904	11,550
2005	11,976	12,195	12,210	12,000	12,095
2006	12,231	12,145	11,836	11,632	11,961
2007	12,024	12,019	11,393	11,572	11,752
2008	11,582	11,748	12,381	10,702	11,603
2009	9,983	8,860	8,392	9,315	9,138
2010	9,987	10,399	10,492
Iron and steel mills and ferro-alloy manufacturing - [3311]					
2004	2,729	2,765	2,925	3,109	2,882
2005	3,127	3,077	3,069	3,008	3,070
2006	3,064	3,243	3,003	2,890	3,050
2007	3,191	3,184	2,855	3,103	3,083
2008	3,164	3,266	3,717	2,572	3,180
2009	2,110	1,631	1,546	1,932	1,805
2010	2,486	2,801	2,844
Steel product manufacturing from purchased steel - [3312]					
2004	1,083	1,161	1,235	1,225	1,176
2005	1,197	1,248	1,176	1,148	1,192
2006	1,196	1,156	1,186	1,086	1,156
2007	1,206	1,152	1,042	1,080	1,120
2008	1,148	1,337	1,360	1,203	1,262
2009	911	648	611	681	713
2010	703	894	931
Alumina and aluminum production and processing - [3313]					
2004	3,750	3,831	3,688	3,699	3,742
2005	3,785	4,089	4,192	4,198	4,066
2006	4,233	4,209	4,205	4,260	4,227
2007	4,283	4,291	4,314	4,331	4,305
2008	4,315	4,300	4,276	4,215	4,276
2009	4,113	4,055	4,058	4,083	4,077
2010	4,126	4,083	4,030

Table 3-16 – continued

Gross domestic product at basic prices, by industry, monthly, quarterly and annual — Primary and fabricated metal products manufacturing

	Seasonally adjusted at annual rates				Annual
	First quarter	Second quarter	Third quarter	Fourth quarter	
millions of chained (2002) dollars					
Non-ferrous metal (except aluminum) production and processing - [3314]					
2004	1,938	2,010	2,248	2,144	2,085
2005	2,192	2,229	2,191	2,061	2,168
2006	2,097	1,985	1,969	1,977	2,007
2007	1,932	1,991	1,855	1,798	1,894
2008	1,761	1,703	1,870	1,659	1,748
2009	1,705	1,512	1,323	1,582	1,531
2010	1,653	1,632	1,657
Foundries - [3315]					
2004	1,698	1,733	1,741	1,725	1,724
2005	1,647	1,549	1,630	1,698	1,631
2006	1,738	1,722	1,607	1,504	1,643
2007	1,567	1,447	1,450	1,512	1,494
2008	1,487	1,569	1,420	1,257	1,433
2009	1,104	1,003	1,019	1,014	1,035
2010	1,015	1,119	1,150
Ferrous metal foundries - [33151]					
2004	696	724	724	724	717
2005	633	531	533	539	559
2006	571	584	583	518	564
2007	563	478	451	500	498
2008	492	548	509	505	514
2009	453	418	389	349	402
2010	356	420	428
Non-ferrous metal foundries - [33152]					
2004	1,000	1,005	1,013	1,001	1,005
2005	1,014	1,036	1,126	1,192	1,092
2006	1,194	1,161	1,034	1,004	1,098
2007	1,016	991	1,030	1,036	1,018
2008	1,018	1,038	921	744	930
2009	643	575	631	676	631
2010	668	702	726
Fabricated metal product manufacturing - [332]					
2004	13,357	13,495	13,579	13,484	13,479
2005	13,519	13,642	13,792	14,031	13,746
2006	14,569	14,033	13,831	13,691	14,031
2007	14,225	14,290	14,002	13,771	14,072
2008	13,473	13,226	12,856	12,543	13,025
2009	11,396	11,041	10,907	11,094	11,110
2010	11,540	11,717	12,209
Forging and stamping - [3321]					
2004	808	718	638	604	692
2005	618	640	699	719	669
2006	680	674	635	603	648
2007	633	601	631	595	615
2008	549	550	507	485	523
2009	419	434	454	481	447
2010	541	559	543
Cutlery and hand tool manufacturing - [3322]					
2004	358	334	340	352	346
2005	344	393	405	399	385
2006	412	399	380	353	386
2007	381	376	375	356	372
2008	337	328	342	333	335
2009	332	308	284	312	309
2010	294	306	328

Table 3-16 – continued

Gross domestic product at basic prices, by industry, monthly, quarterly and annual — Primary and fabricated metal products manufacturing

	Seasonally adjusted at annual rates				Annual
	First quarter	Second quarter	Third quarter	Fourth quarter	
	millions of chained (2002) dollars				
Architectural and structural metals manufacturing - [3323]					
2004	3,716	3,836	4,022	4,031	3,901
2005	4,089	4,053	4,031	4,148	4,080
2006	4,431	4,184	4,158	4,147	4,230
2007	4,376	4,467	4,346	4,280	4,367
2008	4,178	4,159	4,130	4,135	4,151
2009	3,814	3,797	3,753	3,760	3,781
2010	3,853	3,820	3,885
Plate work and fabricated structural product manufacturing - [33231]					
2004	1,671	1,718	1,809	1,893	1,773
2005	1,911	1,907	1,893	1,889	1,900
2006	2,040	1,962	1,915	1,875	1,948
2007	2,018	2,094	2,017	2,075	2,051
2008	1,991	1,899	1,856	1,870	1,904
2009	1,726	1,686	1,675	1,657	1,686
2010	1,612	1,717	1,804
Ornamental and architectural metal products manufacturing - [33232]					
2004	2,045	2,120	2,214	2,129	2,127
2005	2,170	2,134	2,126	2,259	2,172
2006	2,386	2,212	2,240	2,274	2,278
2007	2,353	2,361	2,321	2,181	2,304
2008	2,171	2,259	2,279	2,266	2,244
2009	2,089	2,117	2,082	2,110	2,100
2010	2,265	2,106	2,075
Boiler, tank and shipping container manufacturing - [3324]					
2004	1,500	1,577	1,504	1,459	1,510
2005	1,526	1,422	1,469	1,451	1,467
2006	1,474	1,375	1,480	1,450	1,445
2007	1,451	1,435	1,384	1,443	1,428
2008	1,455	1,480	1,516	1,443	1,474
2009	1,414	1,307	1,201	1,157	1,270
2010	1,187	1,194	1,256
Hardware manufacturing - [3325]					
2004	1,024	955	918	886	946
2005	935	947	969	1,005	964
2006	1,034	1,084	1,004	1,050	1,043
2007	1,057	998	916	873	961
2008	854	837	748	643	771
2009	578	594	634	655	615
2010	670	664	721
Spring and wire product manufacturing - [3326]					
2004	580	637	655	652	631
2005	660	674	665	665	666
2006	648	603	588	541	595
2007	640	577	560	555	583
2008	551	543	513	476	521
2009	395	369	375	410	387
2010	395	398	415

Table 3-16 – continued

Gross domestic product at basic prices, by industry, monthly, quarterly and annual — Primary and fabricated metal products manufacturing

	Seasonally adjusted at annual rates				Annual
	First quarter	Second quarter	Third quarter	Fourth quarter	
	millions of chained (2002) dollars				
Machine shops, turned product, and screw, nut and bolt manufacturing - [3327]					
2004	2,629	2,473	2,395	2,391	2,472
2005	2,451	2,504	2,467	2,630	2,513
2006	2,719	2,672	2,685	2,675	2,688
2007	2,701	2,748	2,623	2,500	2,643
2008	2,499	2,402	2,329	2,292	2,380
2009	1,964	1,797	1,808	1,886	1,864
2010	2,112	2,287	2,370
Coating, engraving, heat treating and allied activities - [3328]					
2004	1,149	1,284	1,310	1,269	1,253
2005	1,152	1,126	1,191	1,287	1,189
2006	1,369	1,389	1,231	1,159	1,287
2007	1,294	1,316	1,342	1,324	1,319
2008	1,250	1,108	992	855	1,051
2009	805	815	898	946	866
2010	913	956	1,049
Other fabricated metal product manufacturing - [3329]					
2004	1,601	1,696	1,798	1,833	1,732
2005	1,736	1,873	1,886	1,733	1,807
2006	1,802	1,688	1,669	1,706	1,716
2007	1,704	1,746	1,785	1,800	1,759
2008	1,756	1,757	1,688	1,741	1,736
2009	1,542	1,486	1,389	1,395	1,453
2010	1,455	1,418	1,546

Table 3-17

Gross domestic product at basic prices, by industry, monthly, quarterly and annual — Machinery manufacturing

	Seasonally adjusted at annual rates					
	January	February	March	April	May	June
	millions of chained (2002) dollars					
All industries - [T001]						
2004	1,108,553	1,107,497	1,117,035	1,119,574	1,120,374	1,125,574
2005	1,143,547	1,144,266	1,140,346	1,148,751	1,153,629	1,157,069
2006	1,184,765	1,187,443	1,190,174	1,190,411	1,190,914	1,188,967
2007	1,203,660	1,209,814	1,213,535	1,215,462	1,219,145	1,221,432
2008	1,227,593	1,225,918	1,225,444	1,227,674	1,227,609	1,230,049
2009	1,199,852	1,197,905	1,190,913	1,188,150	1,184,224	1,186,242
2010	1,219,891	1,223,280	1,229,653	1,229,777	1,231,488	1,234,810
Machinery manufacturing - [333]						
2004	12,707	12,797	12,849	12,911	12,665	12,881
2005	12,646	12,852	12,575	12,612	12,821	12,984
2006	14,076	13,954	13,887	13,004	12,932	12,992
2007	12,983	13,204	13,562	13,536	13,300	13,270
2008	12,838	12,512	12,458	12,785	13,076	12,873
2009	11,993	11,543	11,505	11,107	11,009	10,318
2010	10,544	10,959	11,140	11,343	11,407	11,867
Agricultural, construction and mining machinery manufacturing - [3331]						
2004	2,992	2,976	3,037	3,182	3,114	3,231
2005	3,125	3,155	2,980	3,038	3,040	3,048
2006	3,528	3,407	3,328	2,913	3,154	3,268
2007	3,404	3,420	3,545	3,460	3,208	3,329
2008	3,351	3,029	3,294	3,332	3,551	3,424
2009	3,081	3,069	2,949	2,817	2,770	2,550
2010	2,429	2,551	2,611	2,727	2,911	3,059
Agricultural implement manufacturing - [33311]						
2004	870	871	878	890	876	849
2005	833	935	792	797	835	858
2006	778	798	751	765	770	873
2007	783	821	788	794	812	798
2008	916	910	906	884	935	913
2009	1,088	1,057	1,087	1,048	978	945
2010	781	758	798	819	805	848
Construction, mining and oil and gas field machinery manufacturing - [3331X]						
2004	2,131	2,114	2,169	2,306	2,250	2,399
2005	2,310	2,227	2,207	2,261	2,221	2,202
2006	2,790	2,641	2,613	2,167	2,411	2,415
2007	2,652	2,630	2,792	2,698	2,425	2,562
2008	2,464	2,143	2,415	2,478	2,648	2,541
2009	2,012	2,032	1,880	1,785	1,809	1,620
2010	1,666	1,813	1,832	1,929	2,130	2,236
Industrial machinery manufacturing - [3332]						
2004	1,451	1,492	1,556	1,463	1,490	1,519
2005	1,571	1,703	1,652	1,714	1,746	1,805
2006	1,716	1,836	1,851	1,757	1,760	1,633
2007	1,811	1,714	1,603	1,610	1,681	1,568
2008	1,424	1,473	1,562	1,501	1,428	1,368
2009	1,278	1,280	1,285	1,285	1,296	1,296
2010	1,237	1,327	1,284	1,298	1,260	1,447
Commercial and service industry machinery manufacturing - [3333]						
2004	1,163	1,206	1,206	1,198	1,153	1,123
2005	1,179	1,226	1,252	1,212	1,315	1,299
2006	1,373	1,258	1,308	1,287	1,180	1,294
2007	1,302	1,333	1,371	1,434	1,383	1,434
2008	1,468	1,465	1,382	1,442	1,440	1,436
2009	1,365	1,353	1,330	1,267	1,320	1,292
2010	1,342	1,382	1,447	1,508	1,466	1,458

Table 3-17 – continued

Gross domestic product at basic prices, by industry, monthly, quarterly and annual — Machinery manufacturing

	Seasonally adjusted at annual rates					
	January	February	March	April	May	June
	millions of chained (2002) dollars					
Ventilation, heating, air-conditioning and commercial refrigeration equipment manufacturing - [3334]						
2004	1,070	1,095	1,102	1,146	1,017	1,091
2005	1,044	939	953	984	944	990
2006	1,190	1,157	1,146	1,134	1,126	969
2007	1,188	1,239	1,400	1,404	1,408	1,315
2008	1,082	1,123	1,021	1,039	1,104	1,107
2009	1,205	1,108	1,148	1,057	1,081	1,083
2010	1,039	1,099	1,083	1,106	1,088	1,195
Metalworking machinery manufacturing - [3335]						
2004	2,557	2,542	2,484	2,446	2,281	2,338
2005	2,113	2,232	2,015	1,978	2,142	2,118
2006	2,288	2,370	2,254	1,949	1,856	1,919
2007	1,600	1,648	1,771	1,824	1,793	1,769
2008	1,550	1,475	1,520	1,674	1,819	1,835
2009	1,542	1,430	1,328	1,273	1,255	1,189
2010	1,508	1,564	1,540	1,446	1,352	1,391
Engine, turbine and power transmission equipment manufacturing - [3336]						
2004	760	754	787	717	841	842
2005	715	750	783	840	791	846
2006	914	887	900	865	839	866
2007	816	871	901	924	933	821
2008	1,047	1,035	986	999	1,042	990
2009	998	1,024	975	922	957	915
2010	966	907	955	980	925	1,000
Other general-purpose machinery manufacturing - [3339]						
2004	2,673	2,702	2,662	2,738	2,767	2,743
2005	2,891	2,853	2,920	2,835	2,832	2,863
2006	3,044	3,022	3,080	3,059	2,999	3,025
2007	2,876	2,973	2,959	2,873	2,880	3,000
2008	2,901	2,886	2,709	2,799	2,705	2,712
2009	2,520	2,302	2,485	2,475	2,336	2,020
2010	2,037	2,140	2,227	2,285	2,405	2,347

Table 3-17 – continued

Gross domestic product at basic prices, by industry, monthly, quarterly and annual — Machinery manufacturing

	Seasonally adjusted at annual rates					
	July	August	September	October	November	December
millions of chained (2002) dollars						
All industries - [T001]						
2004	1,126,357	1,130,892	1,133,852	1,134,015	1,138,094	1,138,174
2005	1,160,028	1,164,393	1,165,353	1,169,253	1,175,654	1,181,871
2006	1,191,165	1,192,085	1,190,448	1,192,434	1,195,178	1,202,852
2007	1,220,408	1,224,229	1,224,399	1,225,659	1,227,286	1,222,719
2008	1,235,916	1,230,890	1,230,454	1,230,785	1,220,842	1,208,539
2009	1,188,066	1,187,338	1,194,753	1,198,094	1,206,697	1,212,258
2010	1,234,438	1,238,005	1,236,258
Machinery manufacturing - [333]						
2004	12,485	12,715	12,836	12,580	12,816	12,613
2005	13,168	13,171	12,494	12,786	13,606	13,637
2006	13,368	12,781	12,526	12,694	12,796	13,138
2007	13,167	13,079	13,524	13,095	12,999	12,717
2008	12,687	12,619	12,589	12,827	12,507	12,218
2009	10,253	10,407	10,101	10,265	10,324	10,213
2010	12,352	12,577	12,118
Agricultural, construction and mining machinery manufacturing - [3331]						
2004	3,039	3,246	3,245	3,232	3,090	3,079
2005	2,888	3,042	2,863	2,910	3,246	3,181
2006	3,308	3,206	3,321	3,164	3,275	3,380
2007	3,484	3,160	3,359	3,158	3,259	3,402
2008	3,440	3,469	3,439	3,589	3,470	3,169
2009	2,537	2,505	2,358	2,464	2,371	2,491
2010	3,176	3,329	3,191
Agricultural implement manufacturing - [33311]						
2004	872	916	878	950	820	831
2005	825	851	804	802	913	799
2006	834	718	784	702	812	799
2007	822	789	816	829	857	859
2008	984	979	991	1,034	1,045	1,061
2009	872	899	896	893	838	849
2010	818	889	871
Construction, mining and oil and gas field machinery manufacturing - [3331X]						
2004	2,179	2,344	2,383	2,293	2,287	2,265
2005	2,074	2,202	2,068	2,119	2,343	2,406
2006	2,497	2,522	2,572	2,497	2,490	2,613
2007	2,696	2,400	2,574	2,358	2,431	2,574
2008	2,484	2,518	2,476	2,584	2,451	2,129
2009	1,681	1,621	1,475	1,585	1,548	1,658
2010	2,387	2,469	2,347
Industrial machinery manufacturing - [3332]						
2004	1,547	1,534	1,566	1,544	1,628	1,606
2005	1,757	1,783	1,674	1,665	1,602	1,836
2006	1,597	1,599	1,597	1,695	1,763	1,896
2007	1,575	1,465	1,553	1,570	1,620	1,418
2008	1,360	1,364	1,371	1,348	1,309	1,256
2009	1,212	1,365	1,318	1,294	1,288	1,247
2010	1,539	1,570	1,529
Commercial and service industry machinery manufacturing - [3333]						
2004	1,218	1,168	1,229	1,230	1,207	1,252
2005	1,252	1,323	1,135	1,258	1,411	1,306
2006	1,458	1,279	1,253	1,329	1,267	1,266
2007	1,340	1,396	1,448	1,447	1,409	1,299
2008	1,438	1,419	1,387	1,382	1,354	1,360
2009	1,247	1,282	1,273	1,247	1,326	1,211
2010	1,622	1,497	1,510

Table 3-17 – continued

Gross domestic product at basic prices, by industry, monthly, quarterly and annual — Machinery manufacturing

	Seasonally adjusted at annual rates					
	July	August	September	October	November	December
	millions of chained (2002) dollars					
Ventilation, heating, air-conditioning and commercial refrigeration equipment manufacturing - [3334]						
2004	1,045	1,079	1,063	1,029	1,023	983
2005	1,051	1,046	1,053	1,092	1,163	1,197
2006	1,105	1,198	1,137	1,170	1,144	1,120
2007	1,211	1,309	1,287	1,145	1,158	1,176
2008	1,134	1,104	1,136	1,175	1,159	1,221
2009	1,043	1,046	1,027	1,065	1,042	955
2010	1,134	1,219	1,200
Metalworking machinery manufacturing - [3335]						
2004	2,106	2,095	2,026	1,924	2,000	2,034
2005	2,272	2,196	2,185	2,244	2,299	2,186
2006	2,054	1,768	1,621	1,650	1,714	1,753
2007	1,753	1,887	1,927	1,892	1,698	1,630
2008	1,665	1,525	1,598	1,634	1,596	1,595
2009	1,204	1,209	1,270	1,256	1,304	1,363
2010	1,440	1,463	1,313
Engine, turbine and power transmission equipment manufacturing - [3336]						
2004	781	798	816	786	779	711
2005	872	938	812	825	822	870
2006	883	848	783	857	807	859
2007	863	971	1,018	980	1,072	1,014
2008	960	994	993	994	1,017	1,002
2009	981	957	893	973	925	936
2010	999	1,000	922
Other general-purpose machinery manufacturing - [3339]						
2004	2,748	2,798	2,892	2,831	3,078	2,932
2005	3,032	2,826	2,748	2,765	3,023	3,032
2006	2,950	2,871	2,817	2,830	2,839	2,888
2007	2,928	2,857	2,916	2,882	2,789	2,771
2008	2,693	2,746	2,671	2,712	2,612	2,603
2009	2,048	2,071	1,985	1,992	2,079	2,031
2010	2,474	2,532	2,480

Table 3-17 – continued

Gross domestic product at basic prices, by industry, monthly, quarterly and annual — Machinery manufacturing

	Seasonally adjusted at annual rates				Annual
	First quarter	Second quarter	Third quarter	Fourth quarter	
millions of chained (2002) dollars					
All industries - [T001]					
2004	1,111,028	1,121,841	1,130,367	1,136,761	1,124,999
2005	1,142,720	1,153,150	1,163,258	1,175,593	1,158,680
2006	1,187,461	1,190,097	1,191,233	1,196,821	1,191,403
2007	1,209,003	1,218,680	1,223,012	1,225,221	1,218,979
2008	1,226,318	1,228,444	1,232,420	1,220,055	1,226,809
2009	1,196,223	1,186,205	1,190,052	1,205,683	1,194,541
2010	1,224,275	1,232,025	1,236,234
Machinery manufacturing - [333]					
2004	12,784	12,819	12,679	12,670	12,738
2005	12,691	12,806	12,944	13,343	12,946
2006	13,972	12,976	12,892	12,876	13,179
2007	13,250	13,369	13,257	12,937	13,203
2008	12,603	12,911	12,632	12,517	12,666
2009	11,680	10,811	10,254	10,267	10,753
2010	10,881	11,539	12,349
Agricultural, construction and mining machinery manufacturing - [3331]					
2004	3,002	3,176	3,177	3,134	3,122
2005	3,087	3,042	2,931	3,112	3,043
2006	3,421	3,112	3,278	3,273	3,271
2007	3,456	3,332	3,334	3,273	3,349
2008	3,225	3,436	3,449	3,409	3,380
2009	3,033	2,712	2,467	2,442	2,664
2010	2,530	2,899	3,232
Agricultural implement manufacturing - [33311]					
2004	873	872	889	867	875
2005	853	830	827	838	837
2006	776	803	779	771	782
2007	797	801	809	848	814
2008	911	911	985	1,047	963
2009	1,077	990	889	860	954
2010	779	824	859
Construction, mining and oil and gas field machinery manufacturing - [3331X]					
2004	2,138	2,318	2,302	2,282	2,260
2005	2,248	2,228	2,115	2,289	2,220
2006	2,681	2,331	2,530	2,533	2,519
2007	2,691	2,562	2,557	2,454	2,566
2008	2,341	2,556	2,493	2,388	2,444
2009	1,975	1,738	1,592	1,597	1,726
2010	1,770	2,098	2,401
Industrial machinery manufacturing - [3332]					
2004	1,500	1,491	1,549	1,593	1,533
2005	1,642	1,755	1,738	1,701	1,709
2006	1,801	1,717	1,598	1,785	1,725
2007	1,709	1,620	1,531	1,536	1,599
2008	1,486	1,432	1,365	1,304	1,397
2009	1,281	1,292	1,298	1,276	1,287
2010	1,283	1,335	1,546
Commercial and service industry machinery manufacturing - [3333]					
2004	1,192	1,158	1,205	1,230	1,196
2005	1,219	1,275	1,237	1,325	1,264
2006	1,313	1,254	1,330	1,287	1,296
2007	1,335	1,417	1,395	1,385	1,383
2008	1,438	1,439	1,415	1,365	1,414
2009	1,349	1,293	1,267	1,261	1,293
2010	1,390	1,477	1,543

Table 3-17 – continued

Gross domestic product at basic prices, by industry, monthly, quarterly and annual — Machinery manufacturing

	Seasonally adjusted at annual rates				Annual
	First quarter	Second quarter	Third quarter	Fourth quarter	
	millions of chained (2002) dollars				
Ventilation, heating, air-conditioning and commercial refrigeration equipment manufacturing - [3334]					
2004	1,089	1,085	1,062	1,012	1,062
2005	979	973	1,050	1,151	1,038
2006	1,164	1,076	1,147	1,145	1,133
2007	1,276	1,376	1,269	1,160	1,270
2008	1,075	1,083	1,125	1,185	1,117
2009	1,154	1,074	1,039	1,021	1,072
2010	1,074	1,130	1,184
Metalworking machinery manufacturing - [3335]					
2004	2,528	2,355	2,076	1,986	2,236
2005	2,120	2,079	2,218	2,243	2,165
2006	2,304	1,908	1,814	1,706	1,933
2007	1,673	1,795	1,856	1,740	1,766
2008	1,515	1,776	1,596	1,608	1,624
2009	1,433	1,239	1,228	1,308	1,302
2010	1,537	1,396	1,405
Engine, turbine and power transmission equipment manufacturing - [3336]					
2004	767	800	798	759	781
2005	749	826	874	839	822
2006	900	857	838	841	859
2007	863	893	951	1,022	932
2008	1,023	1,010	982	1,004	1,005
2009	999	931	944	945	955
2010	943	968	974
Other general-purpose machinery manufacturing - [3339]					
2004	2,679	2,749	2,813	2,947	2,797
2005	2,888	2,843	2,869	2,940	2,885
2006	3,049	3,028	2,879	2,852	2,952
2007	2,936	2,918	2,900	2,814	2,892
2008	2,832	2,739	2,703	2,642	2,729
2009	2,436	2,277	2,035	2,034	2,195
2010	2,135	2,346	2,495

Table 3-18
Gross domestic product at basic prices, by industry, monthly, quarterly and annual — Computer and electronic product manufacturing

	Seasonally adjusted at annual rates					
	January	February	March	April	May	June
millions of chained (2002) dollars						
All industries - [T001]						
2004	1,108,553	1,107,497	1,117,035	1,119,574	1,120,374	1,125,574
2005	1,143,547	1,144,266	1,140,346	1,148,751	1,153,629	1,157,069
2006	1,184,765	1,187,443	1,190,174	1,190,411	1,190,914	1,188,967
2007	1,203,660	1,209,814	1,213,535	1,215,462	1,219,145	1,221,432
2008	1,227,593	1,225,918	1,225,444	1,227,674	1,227,609	1,230,049
2009	1,199,852	1,197,905	1,190,913	1,188,150	1,184,224	1,186,242
2010	1,219,891	1,223,280	1,229,653	1,229,777	1,231,488	1,234,810
Computer and electronic product manufacturing - [334]						
2004	6,937	6,969	6,900	6,612	6,478	6,258
2005	6,605	6,571	6,621	6,856	6,645	7,031
2006	6,940	6,872	7,056	7,064	6,900	6,942
2007	6,650	6,943	6,753	6,830	6,881	6,773
2008	6,444	6,414	6,534	6,536	6,576	6,557
2009	6,208	6,006	5,999	6,023	5,931	5,830
2010	5,934	5,814	5,779	5,725	5,867	5,867
Computer and peripheral equipment manufacturing - [3341]						
2004	950	968	936	897	896	848
2005	838	798	836	826	807	845
2006	816	829	928	884	864	900
2007	802	812	841	827	831	800
2008	698	699	730	715	648	690
2009	614	586	527	544	538	489
2010	608	588	546	593	644	676
Electronic product manufacturing - [334A]						
2004	6,002	6,019	5,976	5,727	5,596	5,422
2005	5,765	5,764	5,783	6,020	5,829	6,175
2006	6,114	6,034	6,127	6,173	6,030	6,040
2007	5,837	6,122	5,904	5,994	6,044	5,965
2008	5,738	5,706	5,794	5,812	5,917	5,857
2009	5,584	5,410	5,461	5,468	5,382	5,330
2010	5,317	5,216	5,224	5,123	5,215	5,184
Communications equipment manufacturing - [3342]						
2004	2,181	2,161	2,217	2,068	2,052	2,022
2005	2,088	2,094	2,194	2,233	2,267	2,471
2006	2,400	2,356	2,381	2,454	2,257	2,153
2007	2,111	2,317	2,123	2,154	2,240	2,231
2008	2,234	2,243	2,346	2,337	2,357	2,371
2009	2,364	2,295	2,222	2,252	2,210	2,204
2010	2,382	2,391	2,401	2,367	2,329	2,325
Semiconductor and other electronic component manufacturing - [3344]						
2004	1,009	1,007	943	910	901	873
2005	765	748	750	794	744	815
2006	852	870	922	893	918	869
2007	823	871	844	861	833	820
2008	786	720	739	779	789	784
2009	611	633	641	596	584	567
2010	531	494	453	455	506	480

Table 3-18 – continued

Gross domestic product at basic prices, by industry, monthly, quarterly and annual — Computer and electronic product manufacturing

	Seasonally adjusted at annual rates					
	January	February	March	April	May	June
millions of chained (2002) dollars						
Audio, video and other instruments manufacturing - [334X]						
2004	2,199	2,243	2,290	2,277	2,209	2,132
2005	2,607	2,640	2,563	2,656	2,534	2,582
2006	2,575	2,526	2,525	2,553	2,546	2,706
2007	2,593	2,613	2,612	2,636	2,638	2,606
2008	2,432	2,481	2,459	2,444	2,504	2,448
2009	2,455	2,321	2,429	2,448	2,436	2,410
2010	2,264	2,196	2,253	2,186	2,261	2,275
Manufacturing and reproducing magnetic and optical media - [3346]						
2004	533	530	470	415	378	342
2005	290	273	267	322	277	293
2006	268	257	267	252	267	271
2007	274	292	285	303	304	281
2008	268	257	249	243	256	246
2009	178	178	176	191	170	170
2010	185	188	178	173	165	153

Table 3-18 – continued

Gross domestic product at basic prices, by industry, monthly, quarterly and annual — Computer and electronic product manufacturing

	Seasonally adjusted at annual rates					
	July	August	September	October	November	December
	millions of chained (2002) dollars					
All industries - [T001]						
2004	1,126,357	1,130,892	1,133,852	1,134,015	1,138,094	1,138,174
2005	1,160,028	1,164,393	1,165,353	1,169,253	1,175,654	1,181,871
2006	1,191,165	1,192,085	1,190,448	1,192,434	1,195,178	1,202,852
2007	1,220,408	1,224,229	1,224,399	1,225,659	1,227,286	1,222,719
2008	1,235,916	1,230,890	1,230,454	1,230,785	1,220,842	1,208,539
2009	1,188,066	1,187,338	1,194,753	1,198,094	1,206,697	1,212,258
2010	1,234,438	1,238,005	1,236,258
Computer and electronic product manufacturing - [334]						
2004	6,535	6,271	6,530	6,402	6,465	6,518
2005	7,014	6,929	6,798	6,647	6,731	6,804
2006	6,643	6,723	6,749	6,790	6,520	6,749
2007	6,909	6,747	6,562	6,622	6,422	6,284
2008	6,492	6,388	6,465	6,427	6,348	6,537
2009	5,826	5,787	5,771	5,822	5,939	5,689
2010	6,101	6,173	6,313
Computer and peripheral equipment manufacturing - [3341]						
2004	862	832	823	818	842	840
2005	810	767	831	775	844	839
2006	835	806	878	845	778	765
2007	836	850	768	771	736	702
2008	721	661	656	668	640	657
2009	470	570	508	533	557	534
2010	713	698	691
Electronic product manufacturing - [334A]						
2004	5,680	5,447	5,705	5,586	5,628	5,682
2005	6,186	6,138	5,959	5,857	5,882	5,958
2006	5,801	5,907	5,868	5,938	5,734	5,970
2007	6,065	5,890	5,787	5,844	5,678	5,574
2008	5,762	5,717	5,799	5,749	5,698	5,870
2009	5,344	5,207	5,252	5,278	5,371	5,145
2010	5,380	5,467	5,613
Communications equipment manufacturing - [3342]						
2004	2,038	2,009	2,124	2,082	2,154	2,165
2005	2,585	2,453	2,414	2,414	2,322	2,401
2006	2,113	2,144	2,063	2,101	1,957	2,069
2007	2,261	2,215	2,135	2,181	2,160	2,104
2008	2,304	2,280	2,333	2,399	2,383	2,440
2009	2,182	2,196	2,282	2,248	2,345	2,114
2010	2,463	2,530	2,520
Semiconductor and other electronic component manufacturing - [3344]						
2004	824	735	760	766	738	829
2005	786	848	865	849	800	872
2006	843	848	831	847	839	812
2007	870	761	774	766	785	760
2008	769	777	750	719	694	668
2009	582	548	530	532	545	558
2010	512	546	562

Table 3-18 – continued

Gross domestic product at basic prices, by industry, monthly, quarterly and annual — Computer and electronic product manufacturing

	Seasonally adjusted at annual rates					
	July	August	September	October	November	December
millions of chained (2002) dollars						
Audio, video and other instruments manufacturing - [334X]						
2004	2,458	2,379	2,529	2,454	2,480	2,394
2005	2,527	2,561	2,395	2,315	2,495	2,401
2006	2,545	2,590	2,638	2,669	2,598	2,717
2007	2,583	2,591	2,589	2,592	2,446	2,413
2008	2,465	2,443	2,504	2,414	2,418	2,598
2009	2,419	2,320	2,289	2,344	2,331	2,306
2010	2,306	2,298	2,425
Manufacturing and reproducing magnetic and optical media - [3346]						
2004	326	310	278	264	248	262
2005	282	253	254	249	244	248
2006	263	287	296	280	292	336
2007	318	310	263	285	265	276
2008	212	202	206	224	213	179
2009	178	168	188	188	188	186
2010	151	144	151

Table 3-18 – continued

Gross domestic product at basic prices, by industry, monthly, quarterly and annual — Computer and electronic product manufacturing

	Seasonally adjusted at annual rates				Annual
	First quarter	Second quarter	Third quarter	Fourth quarter	
millions of chained (2002) dollars					
All industries - [T001]					
2004	1,111,028	1,121,841	1,130,367	1,136,761	1,124,999
2005	1,142,720	1,153,150	1,163,258	1,175,593	1,158,680
2006	1,187,461	1,190,097	1,191,233	1,196,821	1,191,403
2007	1,209,003	1,218,680	1,223,012	1,225,221	1,218,979
2008	1,226,318	1,228,444	1,232,420	1,220,055	1,226,809
2009	1,196,223	1,186,205	1,190,052	1,205,683	1,194,541
2010	1,224,275	1,232,025	1,236,234
Computer and electronic product manufacturing - [334]					
2004	6,935	6,449	6,445	6,462	6,573
2005	6,599	6,844	6,914	6,727	6,771
2006	6,956	6,969	6,705	6,686	6,829
2007	6,782	6,828	6,739	6,443	6,698
2008	6,464	6,556	6,448	6,437	6,476
2009	6,071	5,928	5,795	5,817	5,903
2010	5,842	5,820	6,196
Computer and peripheral equipment manufacturing - [3341]					
2004	951	880	839	833	876
2005	824	826	803	819	818
2006	858	883	840	796	844
2007	818	819	818	736	798
2008	709	684	679	655	682
2009	576	524	516	541	539
2010	581	638	701
Electronic product manufacturing - [334A]					
2004	5,999	5,582	5,611	5,632	5,706
2005	5,771	6,008	6,094	5,899	5,943
2006	6,092	6,081	5,859	5,881	5,978
2007	5,954	6,001	5,914	5,699	5,892
2008	5,746	5,862	5,759	5,772	5,785
2009	5,485	5,393	5,268	5,265	5,353
2010	5,252	5,174	5,487
Communications equipment manufacturing - [3342]					
2004	2,186	2,047	2,057	2,134	2,106
2005	2,125	2,324	2,484	2,379	2,328
2006	2,379	2,288	2,107	2,042	2,204
2007	2,184	2,208	2,204	2,148	2,186
2008	2,274	2,355	2,306	2,407	2,336
2009	2,294	2,222	2,220	2,236	2,243
2010	2,391	2,340	2,504
Semiconductor and other electronic component manufacturing - [3344]					
2004	986	895	773	778	858
2005	754	784	833	840	803
2006	881	893	841	833	862
2007	846	838	802	770	814
2008	748	784	765	694	748
2009	628	582	553	545	577
2010	493	480	540

Table 3-18 – continued

Gross domestic product at basic prices, by industry, monthly, quarterly and annual — Computer and electronic product manufacturing

	Seasonally adjusted at annual rates				Annual
	First quarter	Second quarter	Third quarter	Fourth quarter	
	millions of chained (2002) dollars				
Audio, video and other instruments manufacturing - [334X]					
2004	2,244	2,206	2,455	2,443	2,337
2005	2,603	2,591	2,494	2,404	2,523
2006	2,542	2,602	2,591	2,661	2,599
2007	2,606	2,627	2,588	2,484	2,576
2008	2,457	2,465	2,471	2,477	2,468
2009	2,402	2,431	2,343	2,327	2,376
2010	2,238	2,241	2,343
Manufacturing and reproducing magnetic and optical media - [3346]					
2004	511	378	305	258	363
2005	277	297	263	247	271
2006	264	263	282	303	278
2007	284	296	297	275	288
2008	258	248	207	205	230
2009	177	177	178	187	180
2010	184	164	149

Table 3-19

Gross domestic product at basic prices, by industry, monthly, quarterly and annual — Electrical equipment, appliance and component manufacturing

	Seasonally adjusted at annual rates					
	January	February	March	April	May	June
	millions of chained (2002) dollars					
All industries - [T001]						
2004	1,108,553	1,107,497	1,117,035	1,119,574	1,120,374	1,125,574
2005	1,143,547	1,144,266	1,140,346	1,148,751	1,153,629	1,157,069
2006	1,184,765	1,187,443	1,190,174	1,190,411	1,190,914	1,188,967
2007	1,203,660	1,209,814	1,213,535	1,215,462	1,219,145	1,221,432
2008	1,227,593	1,225,918	1,225,444	1,227,674	1,227,609	1,230,049
2009	1,199,852	1,197,905	1,190,913	1,188,150	1,184,224	1,186,242
2010	1,219,891	1,223,280	1,229,653	1,229,777	1,231,488	1,234,810
Electrical equipment, appliance and component manufacturing - [335]						
2004	3,288	3,256	3,298	3,366	3,368	3,348
2005	3,406	3,539	3,498	3,480	3,418	3,434
2006	3,441	3,340	3,256	3,164	3,241	3,134
2007	3,247	3,326	3,320	3,325	3,355	3,310
2008	3,084	3,090	3,102	3,121	3,087	3,155
2009	3,058	2,935	2,898	2,873	2,801	2,805
2010	2,888	2,802	2,886	2,978	2,985	2,916
Electric lighting equipment manufacturing - [3351]						
2004	466	463	442	474	489	480
2005	509	539	553	525	503	542
2006	489	465	439	434	442	450
2007	437	484	472	473	448	427
2008	452	419	435	418	414	416
2009	377	388	367	380	381	366
2010	377	357	364	373	368	367
Household appliance manufacturing - [3352]						
2004	517	531	551	553	572	543
2005	583	627	582	585	566	589
2006	544	538	536	526	544	530
2007	510	505	494	485	483	502
2008	420	412	402	413	381	394
2009	406	400	387	379	390	384
2010	381	389	413	437	422	417
Electrical equipment manufacturing - [3353]						
2004	1,343	1,306	1,329	1,340	1,277	1,322
2005	1,305	1,391	1,376	1,388	1,363	1,348
2006	1,317	1,290	1,257	1,233	1,298	1,219
2007	1,302	1,276	1,307	1,308	1,332	1,312
2008	1,274	1,274	1,294	1,284	1,318	1,347
2009	1,337	1,295	1,335	1,317	1,250	1,265
2010	1,238	1,193	1,179	1,205	1,244	1,179
Other electrical equipment and component manufacturing - [3359]						
2004	966	960	984	1,004	1,034	1,005
2005	1,017	991	992	989	990	961
2006	1,092	1,051	1,029	975	963	942
2007	1,000	1,062	1,047	1,057	1,088	1,068
2008	929	976	959	996	959	983
2009	924	839	794	782	770	778
2010	881	855	925	960	944	949

Table 3-19 – continued

Gross domestic product at basic prices, by industry, monthly, quarterly and annual — Electrical equipment, appliance and component manufacturing

	Seasonally adjusted at annual rates					
	January	February	March	April	May	June
millions of chained (2002) dollars						
Communication and energy wire and cable manufacturing - [3359Z]						
2004	468	470	479	490	516	490
2005	481	469	443	440	433	412
2006	468	431	426	409	419	391
2007	414	468	455	463	481	486
2008	408	424	415	417	394	408
2009	378	340	334	320	300	320
2010	340	316	353	372	379	360
Battery, wiring devices and miscellaneous electrical equipment manufacturing - [3359X]						
2004	499	491	506	515	520	517
2005	541	525	552	553	560	552
2006	626	622	606	567	547	555
2007	589	597	593	596	609	585
2008	522	553	546	581	567	577
2009	548	501	461	464	472	459
2010	543	541	574	591	567	592
Electric equipment and component manufacturing - [335A]						
2004	2,770	2,726	2,750	2,814	2,800	2,805
2005	2,827	2,918	2,919	2,899	2,854	2,849
2006	2,896	2,803	2,722	2,639	2,700	2,607
2007	2,736	2,817	2,821	2,834	2,864	2,804
2008	2,654	2,667	2,687	2,696	2,691	2,746
2009	2,640	2,525	2,501	2,483	2,403	2,412
2010	2,496	2,405	2,466	2,536	2,555	2,492

Table 3-19 – continued

Gross domestic product at basic prices, by industry, monthly, quarterly and annual — Electrical equipment, appliance and component manufacturing

	Seasonally adjusted at annual rates					
	July	August	September	October	November	December
	millions of chained (2002) dollars					
All industries - [T001]						
2004	1,126,357	1,130,892	1,133,852	1,134,015	1,138,094	1,138,174
2005	1,160,028	1,164,393	1,165,353	1,169,253	1,175,654	1,181,871
2006	1,191,165	1,192,085	1,190,448	1,192,434	1,195,178	1,202,852
2007	1,220,408	1,224,229	1,224,399	1,225,659	1,227,286	1,222,719
2008	1,235,916	1,230,890	1,230,454	1,230,785	1,220,842	1,208,539
2009	1,188,066	1,187,338	1,194,753	1,198,094	1,206,697	1,212,258
2010	1,234,438	1,238,005	1,236,258
Electrical equipment, appliance and component manufacturing - [335]						
2004	3,371	3,377	3,538	3,417	3,322	3,371
2005	3,315	3,351	3,281	3,400	3,301	3,461
2006	3,110	3,229	3,242	3,264	3,107	3,136
2007	3,247	3,176	3,191	3,126	3,158	3,027
2008	3,149	3,185	3,047	3,119	3,231	3,270
2009	2,910	2,791	2,841	2,784	2,808	2,808
2010	2,930	2,993	3,052
Electric lighting equipment manufacturing - [3351]						
2004	469	471	486	490	459	523
2005	537	541	550	548	518	495
2006	450	458	438	443	424	432
2007	435	421	441	437	412	393
2008	387	399	390	387	409	430
2009	376	367	373	373	357	357
2010	377	377	352
Household appliance manufacturing - [3352]						
2004	526	545	562	551	560	577
2005	557	592	558	551	550	596
2006	520	503	509	549	523	502
2007	503	447	452	428	463	428
2008	440	437	413	416	400	429
2009	389	398	405	419	365	342
2010	410	396	383
Electrical equipment manufacturing - [3353]						
2004	1,293	1,305	1,420	1,346	1,299	1,272
2005	1,244	1,237	1,148	1,261	1,204	1,299
2006	1,235	1,340	1,369	1,330	1,242	1,302
2007	1,253	1,309	1,268	1,260	1,298	1,267
2008	1,330	1,343	1,319	1,347	1,458	1,401
2009	1,325	1,231	1,216	1,156	1,199	1,238
2010	1,199	1,235	1,278
Other electrical equipment and component manufacturing - [3359]						
2004	1,081	1,057	1,075	1,034	1,011	1,006
2005	979	987	1,028	1,040	1,032	1,078
2006	911	930	928	947	922	902
2007	1,058	992	1,025	993	979	931
2008	983	996	914	957	946	996
2009	805	785	840	833	875	855
2010	937	976	1,026

Table 3-19 – continued

Gross domestic product at basic prices, by industry, monthly, quarterly and annual — Electrical equipment, appliance and component manufacturing

	Seasonally adjusted at annual rates					
	July	August	September	October	November	December
millions of chained (2002) dollars						
Communication and energy wire and cable manufacturing - [3359Z]						
2004	526	523	533	515	491	489
2005	446	438	471	448	454	477
2006	364	379	375	380	394	352
2007	469	431	443	440	414	376
2008	442	421	382	402	377	403
2009	310	331	325	303	360	334
2010	378	392	422
Battery, wiring devices and miscellaneous electrical equipment manufacturing - [3359X]						
2004	557	536	543	519	521	517
2005	535	552	559	595	580	604
2006	551	555	556	571	531	553
2007	592	563	584	554	566	556
2008	543	577	533	557	571	595
2009	497	456	517	532	517	523
2010	562	586	606
Electric equipment and component manufacturing - [335A]						
2004	2,842	2,832	2,975	2,866	2,765	2,799
2005	2,759	2,763	2,725	2,849	2,752	2,870
2006	2,593	2,724	2,732	2,717	2,585	2,634
2007	2,742	2,721	2,730	2,687	2,689	2,591
2008	2,700	2,738	2,624	2,692	2,815	2,828
2009	2,511	2,386	2,429	2,361	2,431	2,451
2010	2,512	2,586	2,654

Table 3-19 – continued

Gross domestic product at basic prices, by industry, monthly, quarterly and annual — Electrical equipment, appliance and component manufacturing

	Seasonally adjusted at annual rates				Annual
	First quarter	Second quarter	Third quarter	Fourth quarter	
millions of chained (2002) dollars					
All industries - [T001]					
2004	1,111,028	1,121,841	1,130,367	1,136,761	1,124,999
2005	1,142,720	1,153,150	1,163,258	1,175,593	1,158,680
2006	1,187,461	1,190,097	1,191,233	1,196,821	1,191,403
2007	1,209,003	1,218,680	1,223,012	1,225,221	1,218,979
2008	1,226,318	1,228,444	1,232,420	1,220,055	1,226,809
2009	1,196,223	1,186,205	1,190,052	1,205,683	1,194,541
2010	1,224,275	1,232,025	1,236,234
Electrical equipment, appliance and component manufacturing - [335]					
2004	3,281	3,361	3,429	3,370	3,360
2005	3,481	3,444	3,316	3,387	3,407
2006	3,346	3,180	3,194	3,169	3,222
2007	3,298	3,330	3,205	3,104	3,234
2008	3,092	3,121	3,127	3,207	3,137
2009	2,964	2,826	2,847	2,800	2,859
2010	2,859	2,960	2,992
Electric lighting equipment manufacturing - [3351]					
2004	457	481	475	491	476
2005	534	523	543	520	530
2006	464	442	449	433	447
2007	464	449	432	414	440
2008	435	416	392	409	413
2009	377	376	372	362	372
2010	366	369	369
Household appliance manufacturing - [3352]					
2004	533	556	544	563	549
2005	597	580	569	566	578
2006	539	533	511	525	527
2007	503	490	467	440	475
2008	411	396	430	415	413
2009	398	384	397	375	389
2010	394	425	396
Electrical equipment manufacturing - [3353]					
2004	1,326	1,313	1,339	1,306	1,321
2005	1,357	1,366	1,210	1,255	1,297
2006	1,288	1,250	1,315	1,291	1,286
2007	1,295	1,317	1,277	1,275	1,291
2008	1,281	1,316	1,331	1,402	1,332
2009	1,322	1,277	1,257	1,198	1,264
2010	1,203	1,209	1,237
Other electrical equipment and component manufacturing - [3359]					
2004	970	1,014	1,071	1,017	1,018
2005	1,000	980	998	1,050	1,007
2006	1,057	960	923	924	966
2007	1,036	1,071	1,025	968	1,025
2008	955	979	964	966	966
2009	852	777	810	854	823
2010	887	951	980

Table 3-19 – continued

Gross domestic product at basic prices, by industry, monthly, quarterly and annual — Electrical equipment, appliance and component manufacturing

	Seasonally adjusted at annual rates				Annual
	First quarter	Second quarter	Third quarter	Fourth quarter	
	millions of chained (2002) dollars				
Communication and energy wire and cable manufacturing - [3359Z]					
2004	472	499	527	498	499
2005	464	428	452	460	451
2006	442	406	373	375	399
2007	446	477	448	410	445
2008	416	406	415	394	408
2009	351	313	322	332	330
2010	336	370	397
Battery, wiring devices and miscellaneous electrical equipment manufacturing - [3359X]					
2004	499	517	545	519	520
2005	539	555	549	593	559
2006	618	556	554	552	570
2007	593	597	580	559	582
2008	540	575	551	574	560
2009	503	465	490	524	496
2010	553	583	585
Electric equipment and component manufacturing - [335A]					
2004	2,749	2,806	2,883	2,810	2,812
2005	2,888	2,867	2,749	2,824	2,832
2006	2,807	2,649	2,683	2,645	2,696
2007	2,791	2,834	2,731	2,656	2,753
2008	2,669	2,711	2,687	2,778	2,712
2009	2,555	2,433	2,442	2,414	2,461
2010	2,456	2,528	2,584

Table 3-20
Gross domestic product at basic prices, by industry, monthly, quarterly and annual — Transportation equipment manufacturing

	Seasonally adjusted at annual rates					
	January	February	March	April	May	June
millions of chained (2002) dollars						
All industries - [T001]						
2004	1,108,553	1,107,497	1,117,035	1,119,574	1,120,374	1,125,574
2005	1,143,547	1,144,266	1,140,346	1,148,751	1,153,629	1,157,069
2006	1,184,765	1,187,443	1,190,174	1,190,411	1,190,914	1,188,967
2007	1,203,660	1,209,814	1,213,535	1,215,462	1,219,145	1,221,432
2008	1,227,593	1,225,918	1,225,444	1,227,674	1,227,609	1,230,049
2009	1,199,852	1,197,905	1,190,913	1,188,150	1,184,224	1,186,242
2010	1,219,891	1,223,280	1,229,653	1,229,777	1,231,488	1,234,810
Transportation equipment manufacturing - [336]						
2004	32,346	32,249	33,642	33,414	33,171	33,976
2005	35,029	34,162	34,010	34,549	34,985	34,582
2006	35,453	35,061	34,702	35,138	35,100	35,628
2007	34,761	35,029	36,170	35,683	35,186	34,772
2008	32,543	33,119	30,925	31,420	31,354	31,487
2009	23,069	24,715	24,625	25,019	23,404	22,987
2010	27,020	26,710	26,946	27,180	27,295	27,457
Motor vehicle manufacturing - [3361]						
2004	13,367	13,220	14,379	14,197	13,964	14,497
2005	14,983	14,342	14,136	14,401	14,929	14,360
2006	14,622	14,876	14,218	14,500	14,384	15,020
2007	14,235	14,708	15,907	14,075	13,915	12,813
2008	11,318	12,206	10,624	11,396	11,548	12,066
2009	4,699	5,925	6,832	7,410	6,085	5,776
2010	9,899	9,781	9,980	10,191	10,390	10,736
Motor vehicle body and trailer manufacturing - [3362]						
2004	1,320	1,246	1,275	1,235	1,280	1,340
2005	1,225	1,287	1,333	1,426	1,381	1,429
2006	1,417	1,511	1,445	1,516	1,438	1,435
2007	1,588	1,589	1,574	1,674	1,614	1,597
2008	1,330	1,284	1,170	1,146	1,220	1,117
2009	936	889	889	860	840	769
2010	911	907	967	969	1,003	1,036
Motor vehicle parts manufacturing - [3363]						
2004	9,693	9,855	10,327	10,323	10,014	9,924
2005	10,607	10,154	9,904	10,171	10,105	9,857
2006	10,210	9,868	9,799	9,924	10,036	10,051
2007	9,381	9,421	9,665	9,457	9,617	9,550
2008	8,123	8,389	7,701	7,851	7,667	7,649
2009	4,560	5,403	5,075	5,250	4,572	4,653
2010	6,696	6,544	6,596	6,636	6,736	6,686
Motor vehicle gasoline engine and engine parts manufacturing - [33631]						
2004	2,216	2,257	2,364	2,330	2,205	2,203
2005	2,306	2,148	1,997	2,122	2,064	2,116
2006	2,206	2,121	1,975	2,069	2,261	2,107
2007	1,927	2,059	2,220	2,200	2,309	2,181
2008	1,905	1,942	1,915	1,750	1,622	1,671
2009	1,188	1,395	1,244	1,220	1,121	1,236
2010	1,655	1,530	1,531	1,594	1,684	1,645

Table 3-20 – continued

Gross domestic product at basic prices, by industry, monthly, quarterly and annual — Transportation equipment manufacturing

	Seasonally adjusted at annual rates					
	January	February	March	April	May	June
	millions of chained (2002) dollars					
Motor vehicle electrical and electronic equipment manufacturing - [33632]						
2004	405	373	403	392	401	419
2005	415	403	386	407	405	399
2006	431	409	364	420	439	440
2007	384	418	406	403	387	384
2008	339	347	351	343	328	328
2009	200	200	214	207	199	198
2010	254	255	246	251	270	262
Motor vehicle steering and suspension components (except spring) manufacturing - [33633]						
2004	504	537	595	552	521	511
2005	564	541	561	564	563	528
2006	530	540	532	536	561	554
2007	552	551	565	557	574	567
2008	486	529	438	438	442	473
2009	277	291	272	287	237	237
2010	445	488	523	521	522	523
Motor vehicle brake system manufacturing - [33634]						
2004	706	688	685	660	635	637
2005	617	613	600	593	588	504
2006	516	475	516	501	496	512
2007	468	430	424	450	401	405
2008	397	404	371	405	418	409
2009	308	308	288	298	281	271
2010	288	302	305	297	302	334
Motor vehicle transmission and power train parts manufacturing - [33635]						
2004	849	967	982	987	972	1,018
2005	1,062	1,076	1,098	1,080	1,001	1,053
2006	1,023	994	1,036	993	1,030	1,065
2007	1,008	1,018	1,018	1,064	1,131	1,153
2008	870	828	831	867	751	702
2009	271	687	415	377	327	348
2010	561	546	539	560	588	547
Motor vehicle seating and interior trim manufacturing - [33636]						
2004	1,078	1,122	1,202	1,181	1,242	1,216
2005	1,375	1,367	1,293	1,344	1,390	1,301
2006	1,525	1,434	1,439	1,408	1,321	1,412
2007	1,256	1,170	1,357	1,268	1,222	1,093
2008	970	1,015	890	926	942	970
2009	523	540	543	623	549	518
2010	963	922	950	912	861	899
Motor vehicle metal stamping - [33637]						
2004	1,622	1,580	1,714	1,791	1,696	1,635
2005	1,865	1,828	1,811	1,814	1,835	1,765
2006	1,665	1,627	1,574	1,581	1,550	1,558
2007	1,479	1,509	1,507	1,436	1,494	1,545
2008	1,412	1,521	1,355	1,376	1,344	1,392
2009	806	848	915	972	798	863
2010	1,130	1,120	1,134	1,139	1,139	1,141

Table 3-20 – continued

Gross domestic product at basic prices, by industry, monthly, quarterly and annual — Transportation equipment manufacturing

	Seasonally adjusted at annual rates					
	January	February	March	April	May	June
millions of chained (2002) dollars						
Other motor vehicle parts manufacturing - [33639]						
2004	2,287	2,317	2,357	2,396	2,314	2,258
2005	2,361	2,130	2,085	2,184	2,190	2,138
2006	2,314	2,252	2,322	2,401	2,368	2,372
2007	2,261	2,212	2,127	2,025	2,007	2,109
2008	1,689	1,764	1,496	1,687	1,799	1,694
2009	1,055	1,075	1,202	1,298	1,102	1,010
2010	1,413	1,393	1,384	1,371	1,374	1,358
Aerospace product and parts manufacturing - [3364]						
2004	5,280	5,230	5,282	5,348	5,521	5,830
2005	6,074	6,188	6,264	6,204	6,364	6,491
2006	6,447	6,434	6,459	6,471	6,474	6,513
2007	6,830	6,859	6,813	7,154	6,954	7,077
2008	7,587	7,628	7,658	7,628	7,580	7,594
2009	7,930	7,806	7,689	7,640	7,624	7,485
2010	6,748	6,724	6,766	6,759	6,695	6,676
Railroad rolling stock manufacturing - [3365]						
2004	402	408	408	407	409	407
2005	456	437	442	491	513	511
2006	516	507	485	455	462	451
2007	395	396	381	374	341	334
2008	305	278	260	286	309	302
2009	294	284	278	247	205	214
2010	175	196	214	236	219	186
Ship and boat building - [3366]						
2004	869	856	759	750	714	733
2005	648	644	663	639	623	595
2006	631	632	600	596	578	581
2007	606	585	649	678	624	714
2008	640	626	621	645	648	634
2009	436	463	486	494	528	509
2010	641	606	582	561	531	516
Other transportation equipment manufacturing - [3369]						
2004	1,350	1,363	1,286	1,203	1,252	1,239
2005	1,056	993	1,097	1,043	1,006	1,131
2006	1,386	1,151	1,422	1,450	1,466	1,551
2007	1,407	1,326	1,492	1,719	1,568	1,649
2008	2,019	1,781	1,552	1,402	1,402	1,428
2009	1,383	1,447	1,389	1,359	1,472	1,437
2010	1,057	1,070	968	1,035	996	1,063

Table 3-20 – continued

Gross domestic product at basic prices, by industry, monthly, quarterly and annual — Transportation equipment manufacturing

	Seasonally adjusted at annual rates					
	July	August	September	October	November	December
	millions of chained (2002) dollars					
All industries - [T001]						
2004	1,126,357	1,130,892	1,133,852	1,134,015	1,138,094	1,138,174
2005	1,160,028	1,164,393	1,165,353	1,169,253	1,175,654	1,181,871
2006	1,191,165	1,192,085	1,190,448	1,192,434	1,195,178	1,202,852
2007	1,220,408	1,224,229	1,224,399	1,225,659	1,227,286	1,222,719
2008	1,235,916	1,230,890	1,230,454	1,230,785	1,220,842	1,208,539
2009	1,188,066	1,187,338	1,194,753	1,198,094	1,206,697	1,212,258
2010	1,234,438	1,238,005	1,236,258
Transportation equipment manufacturing - [336]						
2004	33,515	34,038	34,651	33,822	33,248	33,820
2005	34,213	35,604	36,038	36,340	35,743	35,693
2006	34,855	34,552	34,080	33,795	34,935	35,753
2007	35,168	34,454	34,938	35,329	34,998	32,168
2008	31,142	30,122	29,855	29,405	29,244	26,015
2009	25,089	26,172	26,644	26,531	26,288	26,592
2010	27,897	27,659	27,176
Motor vehicle manufacturing - [3361]						
2004	14,111	14,289	14,580	14,392	14,002	14,647
2005	14,590	15,075	15,415	15,964	15,502	14,767
2006	14,792	14,030	13,602	13,139	14,908	14,985
2007	13,232	13,336	14,566	15,065	14,917	11,051
2008	11,612	10,979	10,715	10,031	10,144	7,551
2009	7,344	9,477	9,397	9,656	9,369	9,206
2010	10,812	10,864	10,264
Motor vehicle body and trailer manufacturing - [3362]						
2004	1,280	1,344	1,406	1,376	1,349	1,352
2005	1,414	1,333	1,352	1,372	1,354	1,366
2006	1,502	1,528	1,462	1,604	1,562	1,592
2007	1,546	1,521	1,431	1,397	1,429	1,412
2008	1,110	1,091	1,152	1,070	1,010	1,064
2009	823	842	817	810	832	865
2010	1,067	1,087	1,114
Motor vehicle parts manufacturing - [3363]						
2004	10,043	10,178	10,242	10,082	9,917	10,001
2005	9,883	10,307	10,498	10,350	9,964	10,372
2006	9,468	9,662	9,356	9,138	9,273	9,867
2007	9,701	8,944	8,944	8,866	8,592	8,130
2008	7,587	7,146	6,886	6,682	6,697	5,394
2009	5,551	5,714	6,279	6,325	6,377	6,611
2010	6,891	6,550	6,159
Motor vehicle gasoline engine and engine parts manufacturing - [33631]						
2004	2,228	2,275	2,239	2,199	2,206	2,156
2005	2,101	2,175	2,030	2,050	1,977	2,390
2006	2,018	1,982	2,011	1,912	1,869	2,021
2007	2,242	2,099	2,152	2,091	2,056	1,904
2008	1,542	1,505	1,363	1,351	1,424	1,136
2009	1,480	1,358	1,670	1,563	1,507	1,645
2010	1,662	1,559	1,387

Table 3-20 – continued

Gross domestic product at basic prices, by industry, monthly, quarterly and annual — Transportation equipment manufacturing

	Seasonally adjusted at annual rates					
	July	August	September	October	November	December
millions of chained (2002) dollars						
Motor vehicle electrical and electronic equipment manufacturing - [33632]						
2004	431	423	412	432	395	410
2005	383	404	425	406	413	414
2006	418	445	419	392	424	427
2007	385	375	367	360	359	320
2008	315	283	266	259	271	238
2009	219	208	224	235	232	243
2010	291	290	290
Motor vehicle steering and suspension components (except spring) manufacturing - [33633]						
2004	506	504	529	523	518	465
2005	529	524	552	555	525	534
2006	533	540	529	472	523	546
2007	565	537	530	507	490	449
2008	439	411	389	361	365	332
2009	337	358	389	428	453	451
2010	564	542	522
Motor vehicle brake system manufacturing - [33634]						
2004	645	612	637	582	606	625
2005	517	539	526	559	503	513
2006	489	491	470	472	481	473
2007	414	406	437	466	432	403
2008	411	401	382	348	334	325
2009	297	281	258	275	265	275
2010	307	308	317
Motor vehicle transmission and power train parts manufacturing - [33635]						
2004	977	1,007	1,037	991	1,017	1,053
2005	1,068	1,084	1,081	998	912	991
2006	956	984	1,026	1,054	1,069	1,166
2007	1,133	1,001	923	980	880	895
2008	764	789	728	577	676	630
2009	406	465	486	520	531	560
2010	577	513	469
Motor vehicle seating and interior trim manufacturing - [33636]						
2004	1,267	1,206	1,335	1,348	1,331	1,365
2005	1,409	1,494	1,478	1,484	1,506	1,527
2006	1,349	1,373	1,236	1,227	1,200	1,324
2007	1,224	1,180	1,157	1,133	1,076	976
2008	927	826	829	777	826	691
2009	771	797	873	899	913	969
2010	937	958	869
Motor vehicle metal stamping - [33637]						
2004	1,706	1,749	1,750	1,726	1,605	1,778
2005	1,766	1,833	1,857	1,840	1,775	1,755
2006	1,549	1,565	1,533	1,461	1,470	1,575
2007	1,531	1,387	1,359	1,439	1,425	1,373
2008	1,383	1,302	1,227	1,214	1,195	892
2009	915	980	1,059	1,060	1,086	1,111
2010	1,173	1,142	1,142

Table 3-20 – continued

Gross domestic product at basic prices, by industry, monthly, quarterly and annual — Transportation equipment manufacturing

	Seasonally adjusted at annual rates					
	July	August	September	October	November	December
millions of chained (2002) dollars						
Other motor vehicle parts manufacturing - [33639]						
2004	2,253	2,365	2,275	2,244	2,222	2,110
2005	2,067	2,209	2,457	2,383	2,276	2,244
2006	2,139	2,257	2,068	2,074	2,146	2,227
2007	2,114	1,902	2,001	1,840	1,844	1,750
2008	1,769	1,569	1,656	1,793	1,571	1,111
2009	1,175	1,284	1,344	1,362	1,396	1,364
2010	1,395	1,267	1,192
Aerospace product and parts manufacturing - [3364]						
2004	5,760	5,789	6,087	5,688	5,812	5,753
2005	6,149	6,276	6,389	6,389	6,431	6,489
2006	6,455	6,581	6,655	6,768	6,800	6,783
2007	7,175	7,309	7,357	7,492	7,547	7,557
2008	7,698	7,791	7,824	7,838	7,752	7,898
2009	7,363	7,161	6,998	6,860	6,778	6,793
2010	6,598	6,585	6,622
Railroad rolling stock manufacturing - [3365]						
2004	405	414	424	425	431	430
2005	465	520	522	533	530	532
2006	461	458	444	425	396	412
2007	328	310	312	313	308	300
2008	302	303	314	307	311	303
2009	219	197	178	178	172	170
2010	210	216	231
Ship and boat building - [3366]						
2004	761	762	745	696	676	643
2005	528	504	496	579	599	598
2006	543	601	591	579	584	564
2007	696	708	671	677	718	642
2008	700	608	626	669	532	497
2009	596	625	583	606	574	628
2010	500	428	474
Other transportation equipment manufacturing - [3369]						
2004	1,112	1,216	1,096	1,158	998	1,043
2005	1,130	1,594	1,395	1,303	1,448	1,420
2006	1,649	1,300	1,509	1,453	1,403	1,396
2007	1,576	1,655	1,524	1,589	1,532	1,683
2008	1,198	1,128	1,180	1,484	1,619	1,340
2009	1,431	1,285	1,416	1,250	1,229	1,188
2010	1,252	1,514	1,742

Table 3-20 – continued

Gross domestic product at basic prices, by industry, monthly, quarterly and annual — Transportation equipment manufacturing

	Seasonally adjusted at annual rates				Annual
	First quarter	Second quarter	Third quarter	Fourth quarter	
	millions of chained (2002) dollars				
All industries - [T001]					
2004	1,111,028	1,121,841	1,130,367	1,136,761	1,124,999
2005	1,142,720	1,153,150	1,163,258	1,175,593	1,158,680
2006	1,187,461	1,190,097	1,191,233	1,196,821	1,191,403
2007	1,209,003	1,218,680	1,223,012	1,225,221	1,218,979
2008	1,226,318	1,228,444	1,232,420	1,220,055	1,226,809
2009	1,196,223	1,186,205	1,190,052	1,205,683	1,194,541
2010	1,224,275	1,232,025	1,236,234
Transportation equipment manufacturing - [336]					
2004	32,746	33,520	34,068	33,630	33,491
2005	34,400	34,705	35,285	35,925	35,079
2006	35,072	35,289	34,496	34,828	34,921
2007	35,320	35,214	34,853	34,165	34,888
2008	32,196	31,420	30,373	28,221	30,553
2009	24,136	23,803	25,968	26,470	25,095
2010	26,892	27,311	27,577
Motor vehicle manufacturing - [3361]					
2004	13,655	14,219	14,327	14,347	14,137
2005	14,487	14,563	15,027	15,411	14,872
2006	14,572	14,635	14,141	14,344	14,423
2007	14,950	13,601	13,711	13,678	13,985
2008	11,383	11,670	11,102	9,242	10,849
2009	5,819	6,424	8,739	9,410	7,598
2010	9,887	10,439	10,647
Motor vehicle body and trailer manufacturing - [3362]					
2004	1,280	1,285	1,343	1,359	1,317
2005	1,282	1,412	1,366	1,364	1,356
2006	1,458	1,463	1,497	1,586	1,501
2007	1,584	1,628	1,499	1,413	1,531
2008	1,261	1,161	1,118	1,048	1,147
2009	905	823	827	836	848
2010	928	1,003	1,089
Motor vehicle parts manufacturing - [3363]					
2004	9,958	10,087	10,154	10,000	10,050
2005	10,222	10,044	10,229	10,229	10,181
2006	9,959	10,004	9,495	9,426	9,721
2007	9,489	9,541	9,196	8,529	9,189
2008	8,071	7,722	7,206	6,258	7,314
2009	5,013	4,825	5,848	6,438	5,531
2010	6,612	6,686	6,533
Motor vehicle gasoline engine and engine parts manufacturing - [33631]					
2004	2,279	2,246	2,247	2,187	2,240
2005	2,150	2,101	2,102	2,139	2,123
2006	2,101	2,146	2,004	1,934	2,046
2007	2,069	2,230	2,164	2,017	2,120
2008	1,921	1,681	1,470	1,304	1,594
2009	1,276	1,192	1,503	1,572	1,386
2010	1,572	1,641	1,536

Table 3-20 – continued

Gross domestic product at basic prices, by industry, monthly, quarterly and annual — Transportation equipment manufacturing

	Seasonally adjusted at annual rates				Annual
	First quarter	Second quarter	Third quarter	Fourth quarter	
millions of chained (2002) dollars					
Motor vehicle electrical and electronic equipment manufacturing - [33632]					
2004	394	404	422	412	408
2005	401	404	404	411	405
2006	401	433	427	414	419
2007	403	391	376	346	379
2008	346	333	288	256	306
2009	205	201	217	237	215
2010	252	261	290
Motor vehicle steering and suspension components (except spring) manufacturing - [33633]					
2004	545	528	513	502	522
2005	555	552	535	538	545
2006	534	550	534	514	533
2007	556	566	544	482	537
2008	484	451	413	353	425
2009	280	254	361	444	335
2010	485	522	543
Motor vehicle brake system manufacturing - [33634]					
2004	693	644	631	604	643
2005	610	562	527	525	556
2006	502	503	483	475	491
2007	441	419	419	434	428
2008	391	411	398	336	384
2009	301	283	279	272	284
2010	298	311	311
Motor vehicle transmission and power train parts manufacturing - [33635]					
2004	933	992	1,007	1,020	988
2005	1,079	1,045	1,078	967	1,042
2006	1,018	1,029	989	1,096	1,033
2007	1,015	1,116	1,019	918	1,017
2008	843	773	760	628	751
2009	458	351	452	537	449
2010	549	565	520
Motor vehicle seating and interior trim manufacturing - [33636]					
2004	1,134	1,213	1,269	1,348	1,241
2005	1,345	1,345	1,460	1,506	1,414
2006	1,466	1,380	1,319	1,250	1,354
2007	1,261	1,194	1,187	1,062	1,176
2008	958	946	861	765	882
2009	535	563	814	927	710
2010	945	891	921
Motor vehicle metal stamping - [33637]					
2004	1,639	1,707	1,735	1,703	1,696
2005	1,835	1,805	1,819	1,790	1,812
2006	1,622	1,563	1,549	1,502	1,559
2007	1,498	1,492	1,426	1,412	1,457
2008	1,429	1,371	1,304	1,100	1,301
2009	856	878	985	1,086	951
2010	1,128	1,140	1,152

Table 3-20 – continued

Gross domestic product at basic prices, by industry, monthly, quarterly and annual — Transportation equipment manufacturing

	Seasonally adjusted at annual rates				Annual
	First quarter	Second quarter	Third quarter	Fourth quarter	
	millions of chained (2002) dollars				
Other motor vehicle parts manufacturing - [33639]					
2004	2,320	2,323	2,298	2,192	2,283
2005	2,192	2,171	2,244	2,301	2,227
2006	2,296	2,380	2,155	2,149	2,245
2007	2,200	2,047	2,006	1,811	2,016
2008	1,650	1,727	1,665	1,492	1,633
2009	1,111	1,137	1,268	1,374	1,222
2010	1,397	1,368	1,285
Aerospace product and parts manufacturing - [3364]					
2004	5,264	5,566	5,879	5,751	5,615
2005	6,175	6,353	6,271	6,436	6,309
2006	6,447	6,486	6,564	6,784	6,570
2007	6,834	7,062	7,280	7,532	7,177
2008	7,624	7,601	7,771	7,829	7,706
2009	7,808	7,583	7,174	6,810	7,344
2010	6,746	6,710	6,602
Railroad rolling stock manufacturing - [3365]					
2004	406	408	414	429	414
2005	445	505	502	532	496
2006	503	456	454	411	456
2007	391	350	317	307	341
2008	281	299	306	307	298
2009	285	222	198	173	220
2010	195	214	219
Ship and boat building - [3366]					
2004	828	732	756	672	747
2005	652	619	509	592	593
2006	621	585	578	576	590
2007	613	672	692	679	664
2008	629	642	645	566	620
2009	462	510	601	603	544
2010	610	536	467
Other transportation equipment manufacturing - [3369]					
2004	1,333	1,231	1,141	1,066	1,193
2005	1,049	1,060	1,373	1,390	1,218
2006	1,320	1,489	1,486	1,417	1,428
2007	1,408	1,645	1,585	1,601	1,560
2008	1,784	1,411	1,169	1,481	1,461
2009	1,406	1,423	1,377	1,222	1,357
2010	1,032	1,031	1,503

Table 3-21

Gross domestic product at basic prices, by industry, monthly, quarterly and annual — Furniture and related product manufacturing

	Seasonally adjusted at annual rates					
	January	February	March	April	May	June
	millions of chained (2002) dollars					
All industries - [T001]						
2004	1,108,553	1,107,497	1,117,035	1,119,574	1,120,374	1,125,574
2005	1,143,547	1,144,266	1,140,346	1,148,751	1,153,629	1,157,069
2006	1,184,765	1,187,443	1,190,174	1,190,411	1,190,914	1,188,967
2007	1,203,660	1,209,814	1,213,535	1,215,462	1,219,145	1,221,432
2008	1,227,593	1,225,918	1,225,444	1,227,674	1,227,609	1,230,049
2009	1,199,852	1,197,905	1,190,913	1,188,150	1,184,224	1,186,242
2010	1,219,891	1,223,280	1,229,653	1,229,777	1,231,488	1,234,810
Furniture and related product manufacturing - [337]						
2004	5,957	5,801	5,866	5,834	5,689	5,724
2005	5,794	5,646	5,601	5,745	5,529	5,369
2006	5,026	5,152	5,159	5,068	5,077	5,172
2007	5,148	5,049	5,000	4,919	4,923	4,786
2008	4,536	4,448	4,298	4,403	4,378	4,316
2009	3,648	3,778	3,740	3,665	3,590	3,608
2010	3,869	3,829	3,883	3,926	3,890	4,001
Household and institutional furniture and kitchen cabinet manufacturing - [3371]						
2004	3,569	3,421	3,459	3,422	3,307	3,306
2005	3,454	3,377	3,317	3,356	3,338	3,238
2006	2,824	2,860	2,891	2,855	2,768	2,793
2007	2,817	2,800	2,827	2,687	2,675	2,690
2008	2,425	2,416	2,272	2,421	2,417	2,351
2009	2,099	2,108	2,077	2,080	2,075	2,054
2010	2,245	2,158	2,208	2,180	2,208	2,251
Office furniture (including fixtures) manufacturing - [3372]						
2004	1,955	1,934	1,939	1,960	1,942	1,944
2005	1,867	1,784	1,801	1,900	1,707	1,661
2006	1,694	1,776	1,758	1,714	1,815	1,881
2007	1,806	1,712	1,682	1,718	1,766	1,615
2008	1,643	1,577	1,567	1,520	1,496	1,493
2009	1,164	1,285	1,276	1,194	1,124	1,173
2010	1,208	1,274	1,278	1,348	1,292	1,337
Other furniture-related product manufacturing - [3379]						
2004	441	448	471	451	438	470
2005	474	489	487	490	491	479
2006	510	516	513	499	492	493
2007	525	543	495	515	479	485
2008	465	454	455	465	469	476
2009	396	389	390	400	404	390
2010	430	403	404	401	396	419

Table 3-21 – continued

Gross domestic product at basic prices, by industry, monthly, quarterly and annual — Furniture and related product manufacturing

	Seasonally adjusted at annual rates					
	July	August	September	October	November	December
	millions of chained (2002) dollars					
All industries - [T001]						
2004	1,126,357	1,130,892	1,133,852	1,134,015	1,138,094	1,138,174
2005	1,160,028	1,164,393	1,165,353	1,169,253	1,175,654	1,181,871
2006	1,191,165	1,192,085	1,190,448	1,192,434	1,195,178	1,202,852
2007	1,220,408	1,224,229	1,224,399	1,225,659	1,227,286	1,222,719
2008	1,235,916	1,230,890	1,230,454	1,230,785	1,220,842	1,208,539
2009	1,188,066	1,187,338	1,194,753	1,198,094	1,206,697	1,212,258
2010	1,234,438	1,238,005	1,236,258
Furniture and related product manufacturing - [337]						
2004	5,692	5,804	5,851	6,011	5,980	5,834
2005	5,277	5,211	5,398	5,469	5,050	4,963
2006	5,296	5,054	4,897	4,852	4,870	5,169
2007	4,666	4,708	4,614	4,607	4,605	4,551
2008	4,402	4,214	4,219	4,306	4,190	3,879
2009	3,798	3,894	3,748	3,723	3,742	3,847
2010	3,782	3,996	4,008
Household and institutional furniture and kitchen cabinet manufacturing - [3371]						
2004	3,300	3,404	3,502	3,579	3,562	3,461
2005	3,049	2,923	3,054	2,987	2,843	2,696
2006	3,037	2,827	2,675	2,659	2,669	2,790
2007	2,639	2,675	2,613	2,594	2,543	2,516
2008	2,449	2,258	2,328	2,270	2,304	2,108
2009	2,153	2,153	2,109	2,106	2,126	2,189
2010	2,111	2,202	2,224
Office furniture (including fixtures) manufacturing - [3372]						
2004	1,920	1,939	1,881	1,956	1,951	1,898
2005	1,747	1,796	1,842	1,965	1,698	1,724
2006	1,774	1,759	1,746	1,705	1,695	1,875
2007	1,570	1,576	1,547	1,557	1,578	1,577
2008	1,474	1,467	1,428	1,589	1,462	1,356
2009	1,242	1,305	1,241	1,221	1,206	1,233
2010	1,281	1,376	1,391
Other furniture-related product manufacturing - [3379]						
2004	471	463	478	487	477	484
2005	483	491	500	514	511	543
2006	484	467	473	487	506	500
2007	461	461	460	461	488	459
2008	487	495	470	441	425	418
2009	411	445	405	404	422	437
2010	394	421	392

Table 3-21 – continued

Gross domestic product at basic prices, by industry, monthly, quarterly and annual — Furniture and related product manufacturing

	Seasonally adjusted at annual rates				Annual
	First quarter	Second quarter	Third quarter	Fourth quarter	
	millions of chained (2002) dollars				
All industries - [T001]					
2004	1,111,028	1,121,841	1,130,367	1,136,761	1,124,999
2005	1,142,720	1,153,150	1,163,258	1,175,593	1,158,680
2006	1,187,461	1,190,097	1,191,233	1,196,821	1,191,403
2007	1,209,003	1,218,680	1,223,012	1,225,221	1,218,979
2008	1,226,318	1,228,444	1,232,420	1,220,055	1,226,809
2009	1,196,223	1,186,205	1,190,052	1,205,683	1,194,541
2010	1,224,275	1,232,025	1,236,234
Furniture and related product manufacturing - [337]					
2004	5,875	5,749	5,782	5,942	5,837
2005	5,680	5,548	5,295	5,161	5,421
2006	5,112	5,106	5,082	4,964	5,066
2007	5,066	4,876	4,663	4,588	4,798
2008	4,427	4,366	4,278	4,125	4,299
2009	3,722	3,621	3,813	3,771	3,732
2010	3,860	3,939	3,929
Household and institutional furniture and kitchen cabinet manufacturing - [3371]					
2004	3,483	3,345	3,402	3,534	3,441
2005	3,383	3,311	3,009	2,842	3,136
2006	2,858	2,805	2,846	2,706	2,804
2007	2,815	2,684	2,642	2,551	2,673
2008	2,371	2,396	2,345	2,227	2,335
2009	2,095	2,070	2,138	2,140	2,111
2010	2,204	2,213	2,179
Office furniture (including fixtures) manufacturing - [3372]					
2004	1,943	1,949	1,913	1,935	1,935
2005	1,817	1,756	1,795	1,796	1,791
2006	1,743	1,803	1,760	1,758	1,766
2007	1,733	1,700	1,564	1,571	1,642
2008	1,596	1,503	1,456	1,469	1,506
2009	1,242	1,164	1,263	1,220	1,222
2010	1,253	1,326	1,349
Other furniture-related product manufacturing - [3379]					
2004	453	453	471	483	465
2005	483	487	491	523	496
2006	513	495	475	498	495
2007	521	493	461	469	486
2008	458	470	484	428	460
2009	392	398	420	421	408
2010	412	405	402

Table 3-22

Gross domestic product at basic prices, by industry, monthly, quarterly and annual — Miscellaneous manufacturing

	Seasonally adjusted at annual rates					
	January	February	March	April	May	June
	millions of chained (2002) dollars					
All industries - [T001]						
2004	1,108,553	1,107,497	1,117,035	1,119,574	1,120,374	1,125,574
2005	1,143,547	1,144,266	1,140,346	1,148,751	1,153,629	1,157,069
2006	1,184,765	1,187,443	1,190,174	1,190,411	1,190,914	1,188,967
2007	1,203,660	1,209,814	1,213,535	1,215,462	1,219,145	1,221,432
2008	1,227,593	1,225,918	1,225,444	1,227,674	1,227,609	1,230,049
2009	1,199,852	1,197,905	1,190,913	1,188,150	1,184,224	1,186,242
2010	1,219,891	1,223,280	1,229,653	1,229,777	1,231,488	1,234,810
Miscellaneous manufacturing - [339]						
2004	4,339	4,245	4,260	4,225	3,998	3,994
2005	4,097	3,895	3,945	3,844	3,885	3,879
2006	3,960	3,926	3,922	3,978	3,884	3,983
2007	4,129	3,990	3,918	4,033	3,815	3,611
2008	3,648	3,693	3,789	3,894	3,842	3,683
2009	3,750	3,726	3,567	3,738	3,709	3,785
2010	3,805	3,703	3,756	3,603	3,786	3,959
Medical equipment and supplies manufacturing - [3391]						
2004	1,231	1,225	1,245	1,203	1,129	998
2005	1,265	1,113	1,078	1,120	1,093	1,096
2006	1,194	1,216	1,246	1,203	1,258	1,279
2007	1,274	1,262	1,248	1,355	1,099	1,114
2008	1,165	1,141	1,127	1,169	1,152	1,026
2009	1,150	1,189	1,194	1,236	1,280	1,306
2010	1,220	1,225	1,210	1,189	1,194	1,242
Other miscellaneous manufacturing - [3399]						
2004	3,109	3,019	3,014	3,022	2,871	3,003
2005	2,821	2,782	2,873	2,722	2,793	2,783
2006	2,759	2,700	2,664	2,769	2,612	2,691
2007	2,845	2,717	2,658	2,660	2,714	2,489
2008	2,472	2,543	2,656	2,720	2,684	2,658
2009	2,592	2,524	2,356	2,486	2,409	2,459
2010	2,573	2,462	2,533	2,399	2,581	2,706
Jewellery and silverware manufacturing - [33991]						
2004	449	480	507	494	498	509
2005	545	509	511	502	500	493
2006	569	580	525	475	417	548
2007	595	491	596	534	564	502
2008	450	457	519	557	569	611
2009	841	843	834	848	732	721
2010	573	565	500	483	661	719
Sporting and athletic goods, toy and game manufacturing - [3399X]						
2004	713	728	675	678	718	633
2005	549	580	597	580	594	610
2006	493	498	544	554	557	561
2007	564	530	477	487	490	448
2008	481	454	471	440	426	398
2009	420	413	379	372	372	366
2010	379	384	373	405	395	436
Other manufacturing - [3399Y]						
2004	1,945	1,810	1,832	1,849	1,657	1,861
2005	1,734	1,693	1,761	1,642	1,698	1,679
2006	1,713	1,645	1,605	1,732	1,626	1,597
2007	1,705	1,695	1,612	1,651	1,676	1,550
2008	1,541	1,630	1,675	1,736	1,706	1,678
2009	1,421	1,362	1,242	1,362	1,376	1,438
2010	1,644	1,540	1,667	1,522	1,570	1,606

Table 3-22 – continued

Gross domestic product at basic prices, by industry, monthly, quarterly and annual — Miscellaneous manufacturing

	Seasonally adjusted at annual rates					
	July	August	September	October	November	December
	millions of chained (2002) dollars					
All industries - [T001]						
2004	1,126,357	1,130,892	1,133,852	1,134,015	1,138,094	1,138,174
2005	1,160,028	1,164,393	1,165,353	1,169,253	1,175,654	1,181,871
2006	1,191,165	1,192,085	1,190,448	1,192,434	1,195,178	1,202,852
2007	1,220,408	1,224,229	1,224,399	1,225,659	1,227,286	1,222,719
2008	1,235,916	1,230,890	1,230,454	1,230,785	1,220,842	1,208,539
2009	1,188,066	1,187,338	1,194,753	1,198,094	1,206,697	1,212,258
2010	1,234,438	1,238,005	1,236,258
Miscellaneous manufacturing - [339]						
2004	3,953	3,807	3,863	3,722	3,738	3,771
2005	3,922	3,837	3,737	3,710	3,696	3,621
2006	3,870	4,037	3,944	3,879	3,964	4,173
2007	3,581	3,714	3,656	3,671	3,818	3,748
2008	3,719	3,755	3,904	3,918	3,752	3,698
2009	3,781	3,655	3,696	3,691	3,642	3,715
2010	3,985	3,922	3,937
Medical equipment and supplies manufacturing - [3391]						
2004	1,126	1,106	1,151	1,151	1,043	1,096
2005	1,069	1,104	1,053	1,050	1,104	1,079
2006	1,252	1,345	1,262	1,224	1,241	1,316
2007	1,146	1,092	1,084	1,117	1,188	1,169
2008	1,094	1,123	1,178	1,230	1,133	1,176
2009	1,295	1,281	1,283	1,242	1,206	1,241
2010	1,297	1,318	1,293
Other miscellaneous manufacturing - [3399]						
2004	2,827	2,700	2,710	2,567	2,694	2,674
2005	2,857	2,731	2,686	2,661	2,586	2,537
2006	2,606	2,676	2,670	2,644	2,714	2,847
2007	2,424	2,618	2,567	2,547	2,620	2,569
2008	2,621	2,627	2,719	2,678	2,612	2,511
2009	2,466	2,353	2,393	2,432	2,421	2,457
2010	2,673	2,586	2,629
Jewellery and silverware manufacturing - [33991]						
2004	475	506	488	488	491	495
2005	600	544	628	569	599	528
2006	508	495	518	445	531	617
2007	476	519	492	503	489	515
2008	531	619	688	717	785	743
2009	684	612	533	533	482	511
2010	745	630	669
Sporting and athletic goods, toy and game manufacturing - [3399X]						
2004	647	643	598	576	576	530
2005	571	507	470	492	490	500
2006	553	628	574	594	577	647
2007	431	450	464	457	457	493
2008	451	449	439	420	377	411
2009	388	367	397	387	389	343
2010	408	413	395
Other manufacturing - [3399Y]						
2004	1,704	1,554	1,626	1,508	1,629	1,653
2005	1,706	1,690	1,620	1,621	1,527	1,525
2006	1,554	1,558	1,586	1,599	1,617	1,608
2007	1,525	1,659	1,616	1,597	1,676	1,574
2008	1,652	1,593	1,638	1,596	1,524	1,427
2009	1,450	1,417	1,485	1,533	1,559	1,617
2010	1,581	1,581	1,609

Table 3-22 – continued

Gross domestic product at basic prices, by industry, monthly, quarterly and annual — Miscellaneous manufacturing

	Seasonally adjusted at annual rates				Annual
	First quarter	Second quarter	Third quarter	Fourth quarter	
	millions of chained (2002) dollars				
All industries - [T001]					
2004	1,111,028	1,121,841	1,130,367	1,136,761	1,124,999
2005	1,142,720	1,153,150	1,163,258	1,175,593	1,158,680
2006	1,187,461	1,190,097	1,191,233	1,196,821	1,191,403
2007	1,209,003	1,218,680	1,223,012	1,225,221	1,218,979
2008	1,226,318	1,228,444	1,232,420	1,220,055	1,226,809
2009	1,196,223	1,186,205	1,190,052	1,205,683	1,194,541
2010	1,224,275	1,232,025	1,236,234
Miscellaneous manufacturing - [339]					
2004	4,281	4,072	3,874	3,744	3,993
2005	3,979	3,869	3,832	3,676	3,839
2006	3,936	3,948	3,950	4,005	3,960
2007	4,012	3,820	3,650	3,746	3,807
2008	3,710	3,806	3,793	3,789	3,775
2009	3,681	3,744	3,711	3,683	3,705
2010	3,755	3,783	3,948
Medical equipment and supplies manufacturing - [3391]					
2004	1,234	1,110	1,128	1,097	1,142
2005	1,152	1,103	1,075	1,078	1,102
2006	1,219	1,247	1,286	1,260	1,253
2007	1,261	1,189	1,107	1,158	1,179
2008	1,144	1,116	1,132	1,180	1,143
2009	1,178	1,274	1,286	1,230	1,242
2010	1,218	1,208	1,303
Other miscellaneous manufacturing - [3399]					
2004	3,047	2,965	2,746	2,645	2,851
2005	2,825	2,766	2,758	2,595	2,736
2006	2,708	2,691	2,651	2,735	2,696
2007	2,740	2,621	2,536	2,579	2,619
2008	2,557	2,687	2,656	2,600	2,625
2009	2,491	2,451	2,404	2,437	2,446
2010	2,523	2,562	2,629
Jewellery and silverware manufacturing - [33991]					
2004	479	500	490	491	490
2005	522	498	591	565	544
2006	558	480	507	531	519
2007	561	533	496	502	523
2008	475	579	613	748	604
2009	839	767	610	509	681
2010	546	621	681
Sporting and athletic goods, toy and game manufacturing - [3399X]					
2004	705	676	629	561	643
2005	575	595	516	494	545
2006	512	557	585	606	565
2007	524	475	448	469	479
2008	469	421	446	403	435
2009	404	370	384	373	383
2010	379	412	405
Other manufacturing - [3399Y]					
2004	1,862	1,789	1,628	1,597	1,719
2005	1,729	1,673	1,672	1,558	1,658
2006	1,654	1,652	1,566	1,608	1,620
2007	1,671	1,626	1,600	1,616	1,628
2008	1,615	1,707	1,628	1,516	1,616
2009	1,342	1,392	1,451	1,570	1,438
2010	1,617	1,566	1,590

Table 3-23

Gross domestic product at basic prices, by industry, monthly, quarterly and annual — Wholesale trade and retail trade

	Seasonally adjusted at annual rates					
	January	February	March	April	May	June
	millions of chained (2002) dollars					
All industries - [T001]						
2004	1,108,553	1,107,497	1,117,035	1,119,574	1,120,374	1,125,574
2005	1,143,547	1,144,266	1,140,346	1,148,751	1,153,629	1,157,069
2006	1,184,765	1,187,443	1,190,174	1,190,411	1,190,914	1,188,967
2007	1,203,660	1,209,814	1,213,535	1,215,462	1,219,145	1,221,432
2008	1,227,593	1,225,918	1,225,444	1,227,674	1,227,609	1,230,049
2009	1,199,852	1,197,905	1,190,913	1,188,150	1,184,224	1,186,242
2010	1,219,891	1,223,280	1,229,653	1,229,777	1,231,488	1,234,810
Wholesale trade - [41]						
2004	58,688	58,073	59,582	59,133	59,319	59,769
2005	62,222	62,600	62,071	63,088	62,660	63,790
2006	66,311	66,591	67,202	67,344	67,728	66,936
2007	66,693	68,410	69,610	69,305	69,835	70,072
2008	71,881	71,120	70,899	71,352	71,436	71,772
2009	64,155	63,863	63,694	63,089	64,577	65,413
2010	71,863	70,510	71,294	71,593	70,712	70,251
Retail trade - [44-45]						
2004	60,976	62,084	62,899	62,326	62,240	62,222
2005	63,758	64,951	64,365	64,034	64,338	65,230
2006	66,802	67,784	68,133	68,530	68,419	68,781
2007	70,196	70,010	70,781	71,394	72,039	71,913
2008	74,177	73,747	73,780	73,927	73,791	74,141
2009	71,973	72,312	72,507	72,553	72,842	73,663
2010	75,737	76,229	77,838	76,018	75,864	76,457

Table 3-23 – continued

Gross domestic product at basic prices, by industry, monthly, quarterly and annual — Wholesale trade and retail trade

	Seasonally adjusted at annual rates					
	July	August	September	October	November	December
	millions of chained (2002) dollars					
All industries - [T001]						
2004	1,126,357	1,130,892	1,133,852	1,134,015	1,138,094	1,138,174
2005	1,160,028	1,164,393	1,165,353	1,169,253	1,175,654	1,181,871
2006	1,191,165	1,192,085	1,190,448	1,192,434	1,195,178	1,202,852
2007	1,220,408	1,224,229	1,224,399	1,225,659	1,227,286	1,222,719
2008	1,235,916	1,230,890	1,230,454	1,230,785	1,220,842	1,208,539
2009	1,188,066	1,187,338	1,194,753	1,198,094	1,206,697	1,212,258
2010	1,234,438	1,238,005	1,236,258
Wholesale trade - [41]						
2004	59,760	60,197	60,809	60,517	61,956	62,078
2005	62,528	63,705	64,493	65,785	65,428	65,574
2006	66,687	67,365	66,199	65,823	65,934	67,948
2007	70,411	70,073	71,422	72,105	72,298	71,050
2008	72,021	70,491	70,696	69,216	67,550	65,770
2009	66,659	66,902	66,857	67,152	69,265	70,667
2010	69,978	70,359	70,307
Retail trade - [44-45]						
2004	62,532	63,014	63,325	63,700	63,928	62,746
2005	65,384	65,039	63,779	64,942	65,713	66,559
2006	69,417	69,060	69,504	69,319	69,299	70,816
2007	71,398	72,448	71,416	72,344	73,063	73,794
2008	74,051	73,930	74,388	74,406	73,302	71,829
2009	73,773	73,840	74,603	74,869	74,350	74,935
2010	76,103	76,282	76,645

Table 3-23 – continued

Gross domestic product at basic prices, by industry, monthly, quarterly and annual — Wholesale trade and retail trade

	Seasonally adjusted at annual rates				
	First quarter	Second quarter	Third quarter	Fourth quarter	Annual
	millions of chained (2002) dollars				
All industries - [T001]					
2004	1,111,028	1,121,841	1,130,367	1,136,761	1,124,999
2005	1,142,720	1,153,150	1,163,258	1,175,593	1,158,680
2006	1,187,461	1,190,097	1,191,233	1,196,821	1,191,403
2007	1,209,003	1,218,680	1,223,012	1,225,221	1,218,979
2008	1,226,318	1,228,444	1,232,420	1,220,055	1,226,809
2009	1,196,223	1,186,205	1,190,052	1,205,683	1,194,541
2010	1,224,275	1,232,025	1,236,234
Wholesale trade - [41]					
2004	58,781	59,407	60,255	61,517	59,990
2005	62,298	63,179	63,575	65,596	63,662
2006	66,701	67,336	66,750	66,568	66,839
2007	68,238	69,737	70,635	71,818	70,107
2008	71,300	71,520	71,069	67,512	70,350
2009	63,904	64,360	66,806	69,028	66,024
2010	71,222	70,852	70,215
Retail trade - [44-45]					
2004	61,986	62,263	62,957	63,458	62,666
2005	64,358	64,534	64,734	65,738	64,841
2006	67,573	68,577	69,327	69,811	68,822
2007	70,329	71,782	71,754	73,067	71,733
2008	73,901	73,953	74,123	73,179	73,789
2009	72,264	73,019	74,072	74,718	73,518
2010	76,601	76,113	76,343

Table 3-24

Gross domestic product at basic prices, by industry, monthly, quarterly and annual — Transportation and warehousing

	Seasonally adjusted at annual rates					
	January	February	March	April	May	June
	millions of chained (2002) dollars					
All industries - [T001]						
2004	1,108,553	1,107,497	1,117,035	1,119,574	1,120,374	1,125,574
2005	1,143,547	1,144,266	1,140,346	1,148,751	1,153,629	1,157,069
2006	1,184,765	1,187,443	1,190,174	1,190,411	1,190,914	1,188,967
2007	1,203,660	1,209,814	1,213,535	1,215,462	1,219,145	1,221,432
2008	1,227,593	1,225,918	1,225,444	1,227,674	1,227,609	1,230,049
2009	1,199,852	1,197,905	1,190,913	1,188,150	1,184,224	1,186,242
2010	1,219,891	1,223,280	1,229,653	1,229,777	1,231,488	1,234,810
Transportation and warehousing - [48-49]						
2004	50,989	50,961	51,462	51,763	51,987	52,490
2005	53,921	54,086	54,070	54,359	54,832	54,891
2006	56,621	56,675	57,086	57,070	56,894	56,789
2007	57,286	57,164	57,603	57,948	57,816	57,445
2008	57,976	57,908	58,106	58,108	58,142	58,315
2009	55,857	55,649	55,407	55,300	54,955	55,619
2010	58,047	58,199	58,484	58,399	58,598	58,886
Air transportation - [481]						
2004	3,792	3,869	3,927	4,018	4,066	4,174
2005	4,437	4,402	4,451	4,492	4,633	4,635
2006	4,699	4,697	4,749	4,797	4,907	4,935
2007	5,102	5,159	5,249	5,279	5,241	5,315
2008	5,539	5,597	5,671	5,615	5,603	5,468
2009	5,489	5,294	5,133	5,296	5,162	5,126
2010	5,461	5,550	5,580	5,643	5,691	5,842
Rail transportation - [482]						
2004	5,454	5,531	5,587	5,686	5,735	5,703
2005	5,926	6,030	6,045	5,956	5,913	6,021
2006	6,093	6,013	6,015	5,974	5,827	5,957
2007	5,846	5,411	5,792	5,867	5,941	5,893
2008	5,635	5,596	5,571	5,603	5,608	5,586
2009	4,752	4,819	4,725	4,643	4,588	4,822
2010	5,293	5,335	5,451	5,441	5,479	5,392
Water transportation - [483]						
2004	1,116	1,136	1,125	1,109	1,111	1,145
2005	1,193	1,275	1,204	1,194	1,226	1,200
2006	1,237	1,239	1,297	1,247	1,183	1,124
2007	1,138	1,142	1,082	1,080	1,038	1,033
2008	1,050	1,074	1,073	1,075	1,065	1,056
2009	934	888	882	875	896	936
2010	1,006	1,010	953	956	976	1,019
Truck transportation - [484]						
2004	13,648	13,566	13,922	13,983	14,027	14,294
2005	14,946	14,968	14,960	15,204	15,492	15,374
2006	16,029	16,092	16,209	16,113	16,068	16,051
2007	16,117	16,284	16,316	16,435	16,428	16,364
2008	16,565	16,414	16,604	16,574	16,620	16,672
2009	15,761	15,733	15,636	15,516	15,593	15,692
2010	16,621	16,757	16,876	17,011	17,050	17,155
Transit and ground passenger transportation - [485]						
2004	4,990	4,978	5,029	5,045	5,067	5,097
2005	5,182	5,199	5,194	5,249	5,273	5,265
2006	5,231	5,235	5,250	5,205	5,199	5,182
2007	5,433	5,436	5,476	5,544	5,508	5,575
2008	5,676	5,715	5,670	5,679	5,672	5,742
2009	5,616	5,628	5,811	5,776	5,788	5,737
2010	5,840	5,863	5,845	5,851	5,836	5,836

Table 3-24 – continued

Gross domestic product at basic prices, by industry, monthly, quarterly and annual — Transportation and warehousing

	Seasonally adjusted at annual rates					
	January	February	March	April	May	June
	millions of chained (2002) dollars					
Urban transit systems - [4851]						
2004	2,875	2,862	2,907	2,917	2,932	2,950
2005	2,951	2,962	2,950	2,984	3,000	3,002
2006	2,967	2,974	2,997	2,964	2,948	2,946
2007	3,126	3,127	3,145	3,194	3,193	3,222
2008	3,262	3,295	3,251	3,265	3,256	3,314
2009	3,222	3,248	3,430	3,403	3,427	3,375
2010	3,443	3,460	3,440	3,454	3,441	3,440
Taxi and limousine service - [4853]						
2004	709	709	711	716	718	721
2005	732	733	733	740	733	731
2006	738	739	740	742	744	744
2007	771	773	780	784	787	789
2008	804	810	810	813	819	824
2009	808	808	813	801	797	794
2010	796	794	793	790	793	792
All other transit and ground passenger transportation - [485Y]						
2004	1,404	1,405	1,407	1,408	1,413	1,422
2005	1,497	1,506	1,514	1,528	1,543	1,535
2006	1,530	1,523	1,513	1,500	1,508	1,492
2007	1,533	1,533	1,547	1,562	1,520	1,560
2008	1,607	1,606	1,606	1,597	1,593	1,597
2009	1,581	1,565	1,555	1,561	1,551	1,558
2010	1,593	1,602	1,605	1,600	1,595	1,596
Pipeline transportation - [486]						
2004	5,178	5,093	5,041	5,109	5,187	5,150
2005	5,042	4,969	5,041	4,958	5,036	5,047
2006	5,408	5,450	5,372	5,481	5,468	5,291
2007	5,258	5,341	5,196	5,162	5,092	4,946
2008	4,782	4,748	4,731	4,756	4,768	4,855
2009	4,733	4,684	4,591	4,574	4,470	4,561
2010	4,500	4,345	4,422	4,205	4,178	4,209
Pipeline transportation of natural gas - [4862]						
2004	3,795	3,737	3,698	3,788	3,891	3,798
2005	3,738	3,717	3,796	3,676	3,726	3,728
2006	4,014	4,047	4,014	4,167	4,175	4,028
2007	3,757	3,949	3,811	3,721	3,719	3,586
2008	3,339	3,322	3,290	3,302	3,306	3,401
2009	3,294	3,269	3,177	3,168	3,129	3,115
2010	3,118	2,909	2,858	2,721	2,654	2,656
Crude oil and other pipeline transportation - [486A]						
2004	1,378	1,350	1,338	1,319	1,297	1,349
2005	1,300	1,254	1,252	1,279	1,306	1,315
2006	1,390	1,400	1,359	1,335	1,319	1,286
2007	1,453	1,386	1,368	1,405	1,352	1,331
2008	1,374	1,360	1,368	1,380	1,386	1,387
2009	1,368	1,347	1,339	1,332	1,279	1,358
2010	1,309	1,334	1,427	1,355	1,380	1,402
Scenic and sightseeing transportation and support activities for transportation - [48B]						
2004	9,092	9,150	9,195	9,131	9,097	9,196
2005	9,380	9,293	9,257	9,337	9,359	9,421
2006	9,979	10,013	10,095	10,207	10,258	10,299
2007	10,270	10,255	10,360	10,412	10,379	10,237
2008	10,510	10,603	10,572	10,601	10,604	10,634
2009	10,333	10,323	10,339	10,342	10,161	10,324
2010	10,999	11,039	11,049	11,000	11,151	11,234

Table 3-24 – continued

Gross domestic product at basic prices, by industry, monthly, quarterly and annual — Transportation and warehousing

	Seasonally adjusted at annual rates					
	January	February	March	April	May	June
	millions of chained (2002) dollars					
Other transportation services - [48A]						
2004	19,470	19,696	19,835	19,926	19,985	20,182
2005	20,874	20,951	20,894	20,911	21,054	21,196
2006	21,959	21,913	22,111	22,165	22,080	22,202
2007	22,234	21,832	22,312	22,462	22,411	22,271
2008	22,499	22,637	22,639	22,658	22,644	22,529
2009	21,226	21,058	20,838	20,884	20,561	20,990
2010	22,531	22,693	22,765	22,762	23,022	23,205
Transit, ground passenger and sightseeing transportation - [48Y]						
2004	5,112	5,098	5,148	5,164	5,186	5,210
2005	5,314	5,341	5,328	5,384	5,406	5,400
2006	5,377	5,376	5,395	5,351	5,345	5,328
2007	5,568	5,561	5,600	5,677	5,635	5,698
2008	5,799	5,840	5,794	5,804	5,805	5,869
2009	5,735	5,746	5,929	5,894	5,908	5,869
2010	5,957	5,980	5,961	5,965	5,950	5,948
Postal service and couriers and messengers - [49A]						
2004	5,924	5,864	5,830	5,853	5,840	5,864
2005	5,949	6,091	6,076	6,117	6,103	6,110
2006	6,125	6,085	6,002	5,987	5,966	5,938
2007	6,057	6,101	6,167	6,173	6,230	6,183
2008	6,290	6,207	6,252	6,259	6,239	6,323
2009	6,278	6,283	6,267	6,268	6,242	6,319
2010	6,292	6,292	6,335	6,351	6,333	6,342
Postal service - [491]						
2004	3,384	3,270	3,178	3,150	3,118	3,100
2005	3,050	3,188	3,167	3,192	3,167	3,149
2006	3,101	3,102	3,037	3,029	3,008	2,979
2007	3,016	3,040	3,084	3,069	3,116	3,082
2008	3,076	3,023	3,059	3,073	3,040	3,103
2009	2,922	2,912	2,882	2,887	2,860	2,872
2010	2,807	2,792	2,821	2,829	2,813	2,809
Couriers and messengers - [492]						
2004	2,536	2,593	2,653	2,707	2,727	2,770
2005	2,909	2,912	2,919	2,933	2,944	2,971
2006	3,036	2,996	2,976	2,969	2,969	2,971
2007	3,053	3,074	3,096	3,117	3,127	3,113
2008	3,225	3,194	3,204	3,197	3,209	3,232
2009	3,363	3,379	3,392	3,387	3,388	3,452
2010	3,489	3,504	3,518	3,527	3,523	3,536
Warehousing and storage - [493]						
2004	1,792	1,795	1,834	1,874	1,907	1,931
2005	1,974	1,952	1,948	1,953	1,902	1,935
2006	1,917	1,949	2,197	2,189	2,182	2,192
2007	2,216	2,193	2,167	2,205	2,181	2,134
2008	2,194	2,215	2,241	2,211	2,229	2,216
2009	2,246	2,262	2,246	2,268	2,280	2,311
2010	2,280	2,268	2,264	2,243	2,209	2,174
Farm product warehousing and storage - [49313]						
2004	413	407	430	456	472	490
2005	499	508	504	509	491	504
2006	557	575	589	585	590	596
2007	615	613	609	609	613	606
2008	622	626	637	628	613	639
2009	645	637	626	632	651	659
2010	660	652	651	648	641	637

Table 3-24 – continued

Gross domestic product at basic prices, by industry, monthly, quarterly and annual — Transportation and warehousing

	Seasonally adjusted at annual rates					
	January	February	March	April	May	June
	millions of chained (2002) dollars					
All other warehousing and storage - [4931A]						
2004	1,380	1,388	1,405	1,419	1,436	1,442
2005	1,473	1,445	1,444	1,445	1,416	1,434
2006	1,375	1,392	1,612	1,608	1,597	1,603
2007	1,612	1,592	1,570	1,607	1,580	1,541
2008	1,585	1,602	1,618	1,597	1,626	1,592
2009	1,616	1,638	1,631	1,648	1,644	1,667
2010	1,637	1,632	1,629	1,611	1,585	1,555

Table 3-24 – continued

Gross domestic product at basic prices, by industry, monthly, quarterly and annual — Transportation and warehousing

	Seasonally adjusted at annual rates					
	July	August	September	October	November	December
	millions of chained (2002) dollars					
All industries - [T001]						
2004	1,126,357	1,130,892	1,133,852	1,134,015	1,138,094	1,138,174
2005	1,160,028	1,164,393	1,165,353	1,169,253	1,175,654	1,181,871
2006	1,191,165	1,192,085	1,190,448	1,192,434	1,195,178	1,202,852
2007	1,220,408	1,224,229	1,224,399	1,225,659	1,227,286	1,222,719
2008	1,235,916	1,230,890	1,230,454	1,230,785	1,220,842	1,208,539
2009	1,188,066	1,187,338	1,194,753	1,198,094	1,206,697	1,212,258
2010	1,234,438	1,238,005	1,236,258
Transportation and warehousing - [48-49]						
2004	52,353	52,430	52,557	52,952	53,150	52,934
2005	55,525	55,818	56,041	56,309	56,290	56,678
2006	56,773	56,638	56,781	56,391	56,852	57,378
2007	57,793	57,836	57,862	57,938	58,058	57,747
2008	58,412	58,214	58,154	58,066	57,616	56,722
2009	55,776	55,983	56,335	56,535	57,075	57,724
2010	58,958	58,986	58,611
Air transportation - [481]						
2004	4,208	4,267	4,255	4,308	4,274	4,271
2005	4,749	4,705	4,763	4,748	4,826	4,755
2006	4,917	4,822	5,019	5,126	5,129	5,183
2007	5,342	5,320	5,396	5,507	5,549	5,501
2008	5,386	5,399	5,385	5,326	5,348	5,363
2009	5,214	5,256	5,231	5,323	5,394	5,476
2010	5,834	5,781	5,771
Rail transportation - [482]						
2004	5,645	5,615	5,631	5,638	5,748	5,802
2005	5,963	6,012	6,007	6,081	6,018	6,040
2006	5,992	5,989	5,948	5,767	5,839	5,818
2007	5,979	5,904	5,807	5,741	5,754	5,593
2008	5,582	5,564	5,574	5,547	5,420	4,951
2009	4,718	4,777	4,872	4,958	5,012	5,097
2010	5,476	5,468	5,292
Water transportation - [483]						
2004	1,136	1,115	1,145	1,130	1,186	1,165
2005	1,206	1,212	1,190	1,222	1,175	1,235
2006	1,120	1,098	1,110	1,106	1,132	1,135
2007	1,000	976	963	970	1,002	1,032
2008	1,079	1,073	1,082	1,060	1,016	986
2009	944	940	960	965	982	987
2010	1,022	1,023	1,022
Truck transportation - [484]						
2004	14,198	14,417	14,486	14,690	14,807	14,781
2005	15,703	15,828	15,885	15,903	15,877	15,932
2006	16,018	15,970	15,916	15,701	15,871	16,142
2007	16,391	16,466	16,546	16,562	16,566	16,421
2008	16,688	16,618	16,532	16,502	16,338	16,084
2009	15,757	15,735	15,819	15,896	16,139	16,616
2010	17,193	17,284	17,164
Transit and ground passenger transportation - [485]						
2004	5,076	5,120	5,126	5,122	5,149	5,053
2005	5,248	5,218	5,272	5,290	5,280	5,366
2006	5,191	5,211	5,225	5,256	5,351	5,428
2007	5,610	5,623	5,632	5,626	5,626	5,667
2008	5,788	5,776	5,779	5,790	5,768	5,769
2009	5,699	5,732	5,814	5,793	5,804	5,796
2010	5,809	5,822	5,831

Table 3-24 – continued

Gross domestic product at basic prices, by industry, monthly, quarterly and annual — Transportation and warehousing

	Seasonally adjusted at annual rates					
	July	August	September	October	November	December
millions of chained (2002) dollars						
Urban transit systems - [4851]						
2004	2,922	2,957	2,954	2,957	2,956	2,862
2005	2,971	2,946	2,995	3,015	3,006	3,086
2006	2,954	2,973	2,978	2,994	3,068	3,141
2007	3,248	3,249	3,240	3,227	3,218	3,259
2008	3,352	3,346	3,342	3,359	3,347	3,359
2009	3,347	3,361	3,439	3,411	3,425	3,397
2010	3,414	3,416	3,435
Taxi and limousine service - [4853]						
2004	722	727	728	730	731	730
2005	732	730	733	734	737	740
2006	743	740	746	752	758	766
2007	793	794	797	799	801	800
2008	825	828	828	825	820	812
2009	794	797	796	794	796	798
2010	792	792	791
All other transit and ground passenger transportation - [485Y]						
2004	1,428	1,433	1,440	1,431	1,460	1,461
2005	1,552	1,549	1,550	1,544	1,539	1,539
2006	1,494	1,496	1,501	1,511	1,523	1,517
2007	1,564	1,574	1,591	1,597	1,605	1,606
2008	1,603	1,593	1,602	1,598	1,592	1,592
2009	1,549	1,566	1,569	1,580	1,574	1,593
2010	1,596	1,608	1,598
Pipeline transportation - [486]						
2004	5,176	4,936	4,942	5,047	4,920	5,013
2005	5,101	5,324	5,379	5,346	5,419	5,426
2006	5,333	5,343	5,242	5,282	5,176	5,102
2007	5,034	5,146	4,983	4,904	4,966	4,992
2008	4,822	4,754	4,784	4,786	4,731	4,708
2009	4,522	4,487	4,485	4,438	4,412	4,386
2010	4,230	4,084	3,957
Pipeline transportation of natural gas - [4862]						
2004	3,774	3,638	3,625	3,721	3,637	3,731
2005	3,845	4,035	4,132	4,095	4,126	4,126
2006	3,971	3,974	3,814	3,876	3,742	3,650
2007	3,599	3,745	3,579	3,498	3,587	3,609
2008	3,447	3,346	3,424	3,366	3,309	3,213
2009	3,123	3,041	3,010	2,983	2,917	2,907
2010	2,691	2,627	2,601
Crude oil and other pipeline transportation - [486A]						
2004	1,394	1,296	1,314	1,324	1,282	1,282
2005	1,263	1,300	1,265	1,269	1,306	1,311
2006	1,360	1,365	1,402	1,388	1,402	1,410
2007	1,389	1,375	1,364	1,358	1,345	1,350
2008	1,331	1,348	1,318	1,359	1,355	1,404
2009	1,323	1,352	1,372	1,354	1,379	1,366
2010	1,395	1,326	1,248
Scenic and sightseeing transportation and support activities for transportation - [48B]						
2004	9,147	9,150	9,154	9,149	9,207	9,157
2005	9,614	9,626	9,626	9,753	9,769	9,985
2006	10,226	10,211	10,308	10,177	10,295	10,464
2007	10,334	10,313	10,444	10,517	10,500	10,359
2008	10,683	10,645	10,589	10,623	10,588	10,470
2009	10,514	10,640	10,744	10,798	10,908	10,921
2010	11,230	11,305	11,348

Table 3-24 – continued

Gross domestic product at basic prices, by industry, monthly, quarterly and annual — Transportation and warehousing

	Seasonally adjusted at annual rates					
	July	August	September	October	November	December
millions of chained (2002) dollars						
Other transportation services - [48A]						
2004	20,091	20,092	20,135	20,164	20,366	20,345
2005	21,446	21,476	21,498	21,723	21,694	21,943
2006	22,140	22,012	22,253	22,020	22,247	22,446
2007	22,435	22,282	22,363	22,473	22,547	22,242
2008	22,538	22,484	22,439	22,367	22,159	21,536
2009	21,163	21,382	21,592	21,815	22,066	22,238
2010	23,283	23,309	23,168
Transit, ground passenger and sightseeing transportation - [48Y]						
2004	5,196	5,241	5,246	5,245	5,274	5,182
2005	5,386	5,356	5,413	5,429	5,421	5,514
2006	5,336	5,354	5,364	5,397	5,489	5,568
2007	5,734	5,745	5,756	5,754	5,750	5,790
2008	5,910	5,898	5,898	5,909	5,888	5,889
2009	5,827	5,853	5,934	5,913	5,923	5,913
2010	5,922	5,937	5,948
Postal service and couriers and messengers - [49A]						
2004	5,869	5,912	5,907	5,972	5,948	5,814
2005	6,161	6,117	6,145	6,169	6,142	6,128
2006	5,981	5,973	5,998	6,001	6,053	6,059
2007	6,211	6,236	6,238	6,206	6,208	6,270
2008	6,319	6,332	6,348	6,358	6,359	6,324
2009	6,335	6,334	6,346	6,314	6,392	6,455
2010	6,316	6,303	6,282
Postal service - [491]						
2004	3,119	3,094	3,047	3,060	3,030	2,903
2005	3,169	3,117	3,119	3,151	3,138	3,109
2006	2,977	2,977	2,994	2,986	3,018	3,020
2007	3,052	3,087	3,073	3,016	3,024	3,073
2008	3,082	3,075	3,083	3,078	3,048	3,002
2009	2,878	2,872	2,856	2,830	2,916	2,960
2010	2,795	2,771	2,738
Couriers and messengers - [492]						
2004	2,757	2,826	2,870	2,923	2,930	2,925
2005	3,002	3,012	3,036	3,029	3,015	3,030
2006	3,017	3,007	3,016	3,028	3,048	3,051
2007	3,171	3,161	3,177	3,200	3,195	3,208
2008	3,248	3,268	3,276	3,290	3,321	3,331
2009	3,463	3,467	3,495	3,488	3,482	3,502
2010	3,524	3,536	3,547
Warehousing and storage - [493]						
2004	1,968	1,975	1,987	1,974	1,988	1,958
2005	1,902	1,890	1,892	1,914	1,914	1,924
2006	2,176	2,195	2,221	2,200	2,215	2,251
2007	2,141	2,108	2,128	2,199	2,177	2,179
2008	2,277	2,268	2,288	2,276	2,273	2,299
2009	2,297	2,312	2,276	2,282	2,271	2,248
2010	2,164	2,223	2,245
Farm product warehousing and storage - [49313]						
2004	496	501	506	496	495	491
2005	509	516	526	538	555	557
2006	589	593	604	612	614	612
2007	621	609	605	606	605	597
2008	641	639	635	631	634	645
2009	661	685	678	679	678	646
2010	635	640	639

Table 3-24 – continued

Gross domestic product at basic prices, by industry, monthly, quarterly and annual — Transportation and warehousing

	Seasonally adjusted at annual rates					
	July	August	September	October	November	December
	millions of chained (2002) dollars					
All other warehousing and storage -						
[4931A]						
2004	1,472	1,476	1,483	1,479	1,494	1,467
2005	1,396	1,382	1,375	1,386	1,371	1,377
2006	1,592	1,608	1,623	1,598	1,611	1,645
2007	1,536	1,514	1,536	1,603	1,582	1,591
2008	1,648	1,642	1,664	1,655	1,651	1,666
2009	1,653	1,647	1,619	1,624	1,614	1,618
2010	1,547	1,598	1,620

Table 3-24 – continued

Gross domestic product at basic prices, by industry, monthly, quarterly and annual — Transportation and warehousing

	Seasonally adjusted at annual rates				Annual
	First quarter	Second quarter	Third quarter	Fourth quarter	
millions of chained (2002) dollars					
All industries - [T001]					
2004	1,111,028	1,121,841	1,130,367	1,136,761	1,124,999
2005	1,142,720	1,153,150	1,163,258	1,175,593	1,158,680
2006	1,187,461	1,190,097	1,191,233	1,196,821	1,191,403
2007	1,209,003	1,218,680	1,223,012	1,225,221	1,218,979
2008	1,226,318	1,228,444	1,232,420	1,220,055	1,226,809
2009	1,196,223	1,186,205	1,190,052	1,205,683	1,194,541
2010	1,224,275	1,232,025	1,236,234
Transportation and warehousing - [48-49]					
2004	51,137	52,080	52,447	53,012	52,169
2005	54,026	54,694	55,795	56,426	55,235
2006	56,794	56,918	56,731	56,874	56,829
2007	57,351	57,736	57,830	57,914	57,708
2008	57,997	58,188	58,260	57,468	57,978
2009	55,638	55,291	56,031	57,111	56,018
2010	58,243	58,628	58,852
Air transportation - [481]					
2004	3,863	4,086	4,243	4,284	4,119
2005	4,430	4,587	4,739	4,776	4,633
2006	4,715	4,880	4,919	5,146	4,915
2007	5,170	5,278	5,353	5,519	5,330
2008	5,602	5,562	5,390	5,346	5,475
2009	5,305	5,195	5,234	5,398	5,283
2010	5,530	5,725	5,795
Rail transportation - [482]					
2004	5,524	5,708	5,630	5,729	5,648
2005	6,000	5,963	5,994	6,046	6,001
2006	6,040	5,919	5,976	5,808	5,936
2007	5,683	5,900	5,897	5,696	5,794
2008	5,601	5,599	5,573	5,306	5,520
2009	4,765	4,684	4,789	5,022	4,815
2010	5,360	5,437	5,412
Water transportation - [483]					
2004	1,126	1,122	1,132	1,160	1,135
2005	1,224	1,207	1,203	1,211	1,211
2006	1,258	1,185	1,109	1,124	1,169
2007	1,121	1,050	980	1,001	1,038
2008	1,066	1,065	1,078	1,021	1,057
2009	901	902	948	978	932
2010	990	984	1,022
Truck transportation - [484]					
2004	13,712	14,101	14,367	14,759	14,235
2005	14,958	15,357	15,805	15,904	15,506
2006	16,110	16,077	15,968	15,905	16,015
2007	16,239	16,409	16,468	16,516	16,408
2008	16,528	16,622	16,613	16,308	16,518
2009	15,710	15,600	15,770	16,217	15,824
2010	16,751	17,072	17,214
Transit and ground passenger transportation - [485]					
2004	4,999	5,070	5,107	5,108	5,071
2005	5,192	5,262	5,246	5,312	5,253
2006	5,239	5,195	5,209	5,345	5,247
2007	5,448	5,542	5,622	5,640	5,563
2008	5,687	5,698	5,781	5,776	5,735
2009	5,685	5,767	5,748	5,798	5,750
2010	5,849	5,841	5,821

Table 3-24 – continued

Gross domestic product at basic prices, by industry, monthly, quarterly and annual — Transportation and warehousing

	Seasonally adjusted at annual rates				Annual
	First quarter	Second quarter	Third quarter	Fourth quarter	
	millions of chained (2002) dollars				
Urban transit systems - [4851]					
2004	2,881	2,933	2,944	2,925	2,921
2005	2,954	2,995	2,971	3,036	2,989
2006	2,979	2,953	2,968	3,068	2,992
2007	3,133	3,203	3,246	3,235	3,204
2008	3,269	3,278	3,347	3,355	3,312
2009	3,300	3,402	3,382	3,411	3,374
2010	3,448	3,445	3,422
Taxi and limousine service - [4853]					
2004	710	718	726	730	721
2005	733	735	732	737	734
2006	739	743	743	759	746
2007	775	787	795	800	789
2008	808	819	827	819	818
2009	810	797	796	796	800
2010	794	792	792
All other transit and ground passenger transportation - [485Y]					
2004	1,405	1,414	1,434	1,451	1,426
2005	1,506	1,535	1,550	1,541	1,533
2006	1,522	1,500	1,497	1,517	1,509
2007	1,538	1,547	1,576	1,603	1,566
2008	1,606	1,596	1,599	1,594	1,599
2009	1,567	1,557	1,561	1,582	1,567
2010	1,600	1,597	1,601
Pipeline transportation - [486]					
2004	5,104	5,149	5,018	4,993	5,066
2005	5,017	5,014	5,268	5,397	5,174
2006	5,410	5,413	5,306	5,187	5,329
2007	5,265	5,067	5,054	4,954	5,085
2008	4,754	4,793	4,787	4,742	4,769
2009	4,669	4,535	4,498	4,412	4,529
2010	4,422	4,197	4,090
Pipeline transportation of natural gas - [4862]					
2004	3,743	3,826	3,679	3,696	3,736
2005	3,750	3,710	4,004	4,116	3,895
2006	4,025	4,123	3,920	3,756	3,956
2007	3,839	3,675	3,641	3,565	3,680
2008	3,317	3,336	3,406	3,296	3,339
2009	3,247	3,137	3,058	2,936	3,094
2010	2,962	2,677	2,640
Crude oil and other pipeline transportation - [486A]					
2004	1,355	1,322	1,335	1,296	1,327
2005	1,269	1,300	1,276	1,295	1,285
2006	1,383	1,313	1,376	1,400	1,368
2007	1,402	1,363	1,376	1,351	1,373
2008	1,367	1,384	1,332	1,373	1,364
2009	1,351	1,323	1,349	1,366	1,347
2010	1,357	1,379	1,323
Scenic and sightseeing transportation and support activities for transportation - [48B]					
2004	9,146	9,141	9,150	9,171	9,152
2005	9,310	9,372	9,622	9,836	9,535
2006	10,029	10,255	10,248	10,312	10,211
2007	10,295	10,343	10,364	10,459	10,365
2008	10,562	10,613	10,639	10,560	10,594
2009	10,332	10,276	10,633	10,876	10,529
2010	11,029	11,128	11,294

Table 3-24 – continued

Gross domestic product at basic prices, by industry, monthly, quarterly and annual — Transportation and warehousing

	Seasonally adjusted at annual rates				Annual
	First quarter	Second quarter	Third quarter	Fourth quarter	
millions of chained (2002) dollars					
Other transportation services - [48A]					
2004	19,667	20,031	20,106	20,292	20,024
2005	20,906	21,054	21,473	21,787	21,305
2006	21,994	22,149	22,135	22,238	22,129
2007	22,126	22,381	22,360	22,421	22,322
2008	22,592	22,610	22,487	22,021	22,427
2009	21,041	20,812	21,379	22,040	21,318
2010	22,663	22,996	23,253
Transit, ground passenger and sightseeing transportation - [48Y]					
2004	5,119	5,187	5,228	5,234	5,192
2005	5,328	5,397	5,385	5,455	5,391
2006	5,383	5,341	5,351	5,485	5,390
2007	5,576	5,670	5,745	5,765	5,689
2008	5,811	5,826	5,902	5,895	5,859
2009	5,803	5,890	5,871	5,916	5,870
2010	5,966	5,954	5,936
Postal service and couriers and messengers - [49A]					
2004	5,873	5,852	5,896	5,911	5,883
2005	6,039	6,110	6,141	6,146	6,109
2006	6,071	5,964	5,984	6,038	6,014
2007	6,108	6,195	6,228	6,228	6,190
2008	6,250	6,274	6,333	6,347	6,301
2009	6,276	6,276	6,338	6,387	6,319
2010	6,306	6,342	6,300
Postal service - [491]					
2004	3,277	3,123	3,087	2,998	3,121
2005	3,135	3,169	3,135	3,133	3,143
2006	3,080	3,005	2,983	3,008	3,019
2007	3,047	3,089	3,071	3,038	3,061
2008	3,053	3,072	3,080	3,043	3,062
2009	2,905	2,873	2,869	2,902	2,887
2010	2,807	2,817	2,768
Couriers and messengers - [492]					
2004	2,594	2,735	2,818	2,926	2,768
2005	2,913	2,949	3,017	3,025	2,976
2006	3,003	2,970	3,013	3,042	3,007
2007	3,074	3,119	3,170	3,201	3,141
2008	3,208	3,213	3,264	3,314	3,250
2009	3,378	3,409	3,475	3,491	3,438
2010	3,504	3,529	3,536
Warehousing and storage - [493]					
2004	1,807	1,904	1,977	1,973	1,915
2005	1,958	1,930	1,895	1,917	1,925
2006	2,021	2,188	2,197	2,222	2,157
2007	2,192	2,173	2,126	2,185	2,169
2008	2,217	2,219	2,278	2,283	2,249
2009	2,251	2,286	2,295	2,267	2,275
2010	2,271	2,209	2,211
Farm product warehousing and storage - [49313]					
2004	417	473	501	494	471
2005	504	501	517	550	518
2006	574	590	595	613	593
2007	612	609	612	603	609
2008	628	627	638	637	632
2009	636	647	675	668	656
2010	654	642	638

Table 3-24 – continued

Gross domestic product at basic prices, by industry, monthly, quarterly and annual — Transportation and warehousing

	Seasonally adjusted at annual rates				Annual
	First quarter	Second quarter	Third quarter	Fourth quarter	
	millions of chained (2002) dollars				
All other warehousing and storage - [4931A]					
2004	1,391	1,432	1,477	1,480	1,445
2005	1,454	1,432	1,384	1,378	1,412
2006	1,460	1,603	1,608	1,618	1,572
2007	1,591	1,576	1,529	1,592	1,572
2008	1,602	1,605	1,651	1,657	1,629
2009	1,628	1,653	1,640	1,619	1,635
2010	1,633	1,584	1,588

Table 3-25
Gross domestic product at basic prices, by industry, monthly, quarterly and annual — Information and cultural industries

	Seasonally adjusted at annual rates					
	January	February	March	April	May	June
	millions of chained (2002) dollars					
All industries - [T001]						
2004	1,108,553	1,107,497	1,117,035	1,119,574	1,120,374	1,125,574
2005	1,143,547	1,144,266	1,140,346	1,148,751	1,153,629	1,157,069
2006	1,184,765	1,187,443	1,190,174	1,190,411	1,190,914	1,188,967
2007	1,203,660	1,209,814	1,213,535	1,215,462	1,219,145	1,221,432
2008	1,227,593	1,225,918	1,225,444	1,227,674	1,227,609	1,230,049
2009	1,199,852	1,197,905	1,190,913	1,188,150	1,184,224	1,186,242
2010	1,219,891	1,223,280	1,229,653	1,229,777	1,231,488	1,234,810
Information and cultural industries - [51]						
2004	39,475	39,777	40,214	40,466	40,644	40,946
2005	41,558	41,516	41,591	41,704	41,892	41,883
2006	43,094	43,105	43,135	43,225	43,344	43,557
2007	43,940	43,986	44,105	44,379	44,379	44,754
2008	45,092	45,032	45,256	45,217	45,137	45,232
2009	45,787	45,661	45,575	45,472	45,364	45,277
2010	45,284	45,561	45,430	45,340	45,245	45,536
Publishing industries (except Internet) - [511]						
2004	8,678	8,742	8,835	8,923	9,043	9,125
2005	9,138	9,155	9,152	9,162	9,135	9,126
2006	9,286	9,287	9,320	9,356	9,383	9,428
2007	9,674	9,699	9,765	9,829	9,860	9,905
2008	10,097	10,117	10,119	10,098	10,076	10,114
2009	10,176	10,105	10,061	10,005	9,911	9,821
2010	9,551	9,561	9,594	9,615	9,641	9,671
Motion picture and sound recording industries - [512]						
2004	2,640	2,660	2,667	2,682	2,707	2,735
2005	2,786	2,808	2,812	2,833	2,829	2,828
2006	2,879	2,882	2,883	2,901	2,898	2,899
2007	2,952	2,932	2,949	2,946	2,942	2,951
2008	2,870	2,871	2,840	2,822	2,824	2,813
2009	2,845	2,841	2,826	2,829	2,807	2,792
2010	2,714	2,720	2,724	2,721	2,717	2,721
Broadcasting (except Internet) - [515]						
2004	2,938	3,013	3,066	3,093	3,091	3,141
2005	3,072	3,046	3,051	3,023	3,077	3,031
2006	3,163	3,165	3,085	3,117	3,104	3,113
2007	3,039	3,112	3,111	3,107	3,032	3,082
2008	3,040	3,039	3,032	3,066	3,077	3,096
2009	3,104	3,005	3,006	2,972	2,940	2,941
2010	3,256	3,420	3,256	3,174	3,249	3,249
Radio and television broadcasting - [5151]						
2004	2,328	2,402	2,441	2,464	2,459	2,505
2005	2,425	2,398	2,402	2,369	2,418	2,371
2006	2,482	2,485	2,402	2,429	2,416	2,422
2007	2,356	2,429	2,427	2,421	2,350	2,402
2008	2,313	2,308	2,300	2,336	2,345	2,369
2009	2,376	2,266	2,261	2,221	2,187	2,188
2010	2,484	2,657	2,483	2,389	2,462	2,456
Pay and specialty television - [5152]						
2004	610	612	626	629	632	636
2005	645	645	647	651	655	657
2006	677	678	676	680	682	682
2007	675	678	677	680	673	674
2008	709	712	713	712	715	711
2009	712	716	721	725	725	725
2010	754	754	756	760	765	770

Table 3-25 – continued

Gross domestic product at basic prices, by industry, monthly, quarterly and annual — Information and cultural industries

	Seasonally adjusted at annual rates					
	January	February	March	April	May	June
	millions of chained (2002) dollars					
Telecommunications - [517]						
2004	22,401	22,516	22,804	22,898	22,927	23,073
2005	23,704	23,653	23,707	23,811	23,960	23,977
2006	24,665	24,632	24,716	24,701	24,787	24,945
2007	25,151	25,123	25,175	25,403	25,466	25,747
2008	26,052	25,956	26,230	26,203	26,138	26,195
2009	26,684	26,758	26,736	26,729	26,775	26,802
2010	26,834	26,914	26,934	26,929	26,733	26,996
Cable and other program distribution - [5175]						
2004	2,850	2,874	2,892	2,905	2,926	2,951
2005	3,107	3,131	3,152	3,181	3,210	3,235
2006	3,389	3,404	3,417	3,426	3,435	3,447
2007	3,515	3,509	3,520	3,529	3,529	3,531
2008	3,564	3,576	3,574	3,574	3,574	3,578
2009	3,624	3,643	3,652	3,660	3,662	3,681
2010	3,739	3,750	3,761	3,766	3,758	3,773
Telecommunications (except program distribution) - [517A]						
2004	19,546	19,637	19,908	19,988	19,996	20,116
2005	20,586	20,506	20,533	20,606	20,724	20,714
2006	21,235	21,184	21,254	21,226	21,305	21,453
2007	21,583	21,561	21,602	21,824	21,888	22,173
2008	22,448	22,334	22,618	22,591	22,524	22,577
2009	23,023	23,077	23,044	23,026	23,071	23,076
2010	23,039	23,109	23,116	23,105	22,913	23,165
Internet service providers, web search portals, and data processing services - [518]						
2004	1,786	1,813	1,818	1,848	1,859	1,862
2005	1,851	1,848	1,860	1,863	1,866	1,887
2006	1,957	1,964	1,966	1,970	1,979	1,984
2007	1,970	1,966	1,969	1,966	1,975	1,969
2008	1,976	1,989	1,990	1,980	1,976	1,979
2009	1,970	1,962	1,960	1,954	1,955	1,950
2010	1,926	1,929	1,931	1,930	1,928	1,931
Other information services - [519]						
2004	1,070	1,063	1,053	1,051	1,037	1,030
2005	1,049	1,049	1,053	1,063	1,075	1,083
2006	1,185	1,213	1,215	1,226	1,241	1,240
2007	1,221	1,215	1,200	1,203	1,191	1,190
2008	1,169	1,168	1,162	1,162	1,157	1,148
2009	1,135	1,131	1,127	1,126	1,122	1,117
2010	1,107	1,103	1,097	1,090	1,085	1,084
Publishing industries, information services and data processing services - [51A]						
2004	11,533	11,618	11,707	11,822	11,942	12,020
2005	12,036	12,050	12,065	12,086	12,077	12,099
2006	12,438	12,474	12,511	12,563	12,613	12,663
2007	12,869	12,882	12,933	12,993	13,019	13,055
2008	13,223	13,257	13,254	13,222	13,191	13,222
2009	13,256	13,175	13,126	13,064	12,971	12,873
2010	12,576	12,584	12,612	12,624	12,641	12,671

Table 3-25 – continued

Gross domestic product at basic prices, by industry, monthly, quarterly and annual — Information and cultural industries

	Seasonally adjusted at annual rates					
	January	February	March	April	May	June
	millions of chained (2002) dollars					
Pay TV, specialty TV and program distribution and telecommunications - [513A]						
2004	23,012	23,131	23,434	23,531	23,565	23,713
2005	24,352	24,302	24,358	24,464	24,618	24,639
2006	25,347	25,316	25,397	25,386	25,473	25,632
2007	25,827	25,802	25,854	26,082	26,135	26,415
2008	26,766	26,674	26,946	26,919	26,858	26,909
2009	27,395	27,475	27,458	27,457	27,502	27,529
2010	27,601	27,681	27,702	27,703	27,517	27,783

Table 3-25 – continued

Gross domestic product at basic prices, by industry, monthly, quarterly and annual — Information and cultural industries

	Seasonally adjusted at annual rates					
	July	August	September	October	November	December
	millions of chained (2002) dollars					
All industries - [T001]						
2004	1,126,357	1,130,892	1,133,852	1,134,015	1,138,094	1,138,174
2005	1,160,028	1,164,393	1,165,353	1,169,253	1,175,654	1,181,871
2006	1,191,165	1,192,085	1,190,448	1,192,434	1,195,178	1,202,852
2007	1,220,408	1,224,229	1,224,399	1,225,659	1,227,286	1,222,719
2008	1,235,916	1,230,890	1,230,454	1,230,785	1,220,842	1,208,539
2009	1,188,066	1,187,338	1,194,753	1,198,094	1,206,697	1,212,258
2010	1,234,438	1,238,005	1,236,258
Information and cultural industries - [51]						
2004	41,046	41,244	41,410	41,405	41,505	41,624
2005	42,085	42,334	42,311	42,387	42,569	42,638
2006	43,774	44,008	43,838	43,979	44,036	43,901
2007	44,594	44,680	44,729	44,978	45,078	45,214
2008	45,350	45,538	45,610	45,662	45,692	45,644
2009	45,161	45,096	45,029	45,061	45,079	45,204
2010	45,562	45,464	45,609
Publishing industries (except Internet) - [511]						
2004	9,185	9,235	9,256	9,282	9,234	9,194
2005	9,153	9,159	9,195	9,217	9,258	9,274
2006	9,474	9,514	9,531	9,568	9,612	9,641
2007	9,931	9,956	9,988	10,042	10,046	10,069
2008	10,161	10,175	10,182	10,210	10,213	10,251
2009	9,745	9,687	9,640	9,606	9,566	9,568
2010	9,681	9,722	9,786
Motion picture and sound recording industries - [512]						
2004	2,716	2,765	2,775	2,749	2,765	2,756
2005	2,838	2,835	2,831	2,826	2,845	2,865
2006	2,902	2,892	2,883	2,898	2,912	2,911
2007	2,960	2,963	2,950	2,958	2,965	2,932
2008	2,815	2,846	2,861	2,855	2,853	2,861
2009	2,772	2,754	2,733	2,732	2,715	2,715
2010	2,709	2,705	2,713
Broadcasting (except Internet) - [515]						
2004	3,067	3,136	3,113	3,021	3,067	3,094
2005	3,095	3,084	3,060	3,130	3,109	3,170
2006	3,095	3,142	3,048	3,075	3,099	3,054
2007	3,094	3,094	3,081	3,103	3,106	3,071
2008	3,074	3,195	3,152	3,078	3,061	3,008
2009	2,986	2,974	3,037	3,080	3,129	3,158
2010	3,261	3,227	3,253
Radio and television broadcasting - [5151]						
2004	2,426	2,495	2,468	2,375	2,433	2,459
2005	2,425	2,426	2,402	2,464	2,439	2,501
2006	2,415	2,459	2,360	2,398	2,410	2,362
2007	2,408	2,404	2,401	2,404	2,387	2,351
2008	2,343	2,470	2,429	2,358	2,334	2,273
2009	2,227	2,214	2,279	2,314	2,361	2,392
2010	2,466	2,426	2,454
Pay and specialty television - [5152]						
2004	639	640	642	641	632	633
2005	665	655	655	664	666	667
2006	673	677	677	670	682	682
2007	680	683	674	691	706	705
2008	714	714	711	705	710	713
2009	732	732	733	741	745	745
2010	773	776	776

Table 3-25 – continued

Gross domestic product at basic prices, by industry, monthly, quarterly and annual — Information and cultural industries

	Seasonally adjusted at annual rates					
	July	August	September	October	November	December
	millions of chained (2002) dollars					
Telecommunications - [517]						
2004	23,212	23,237	23,399	23,490	23,572	23,707
2005	24,060	24,308	24,255	24,216	24,330	24,259
2006	25,127	25,276	25,197	25,241	25,236	25,141
2007	25,541	25,605	25,657	25,824	25,912	26,104
2008	26,277	26,287	26,391	26,516	26,574	26,547
2009	26,752	26,766	26,712	26,743	26,761	26,846
2010	27,014	26,913	26,955
Cable and other program distribution - [5175]						
2004	2,978	3,002	3,023	3,050	3,071	3,093
2005	3,258	3,279	3,311	3,335	3,355	3,374
2006	3,464	3,479	3,485	3,488	3,511	3,515
2007	3,531	3,532	3,539	3,550	3,553	3,558
2008	3,588	3,592	3,599	3,608	3,614	3,632
2009	3,679	3,685	3,685	3,704	3,721	3,732
2010	3,765	3,773	3,775
Telecommunications (except program distribution) - [517A]						
2004	20,228	20,225	20,366	20,427	20,488	20,599
2005	20,769	20,997	20,908	20,839	20,933	20,837
2006	21,621	21,755	21,666	21,706	21,675	21,572
2007	21,963	22,029	22,072	22,230	22,316	22,507
2008	22,649	22,655	22,754	22,871	22,923	22,874
2009	23,028	23,034	22,979	22,988	22,986	23,061
2010	23,193	23,081	23,121
Internet service providers, web search portals, and data processing services - [518]						
2004	1,857	1,856	1,850	1,848	1,851	1,856
2005	1,890	1,896	1,910	1,917	1,927	1,941
2006	1,987	1,988	1,987	2,001	1,988	1,977
2007	1,966	1,966	1,966	1,969	1,971	1,975
2008	1,984	1,985	1,986	1,983	1,979	1,976
2009	1,932	1,938	1,924	1,922	1,922	1,925
2010	1,926	1,933	1,937
Other information services - [519]						
2004	1,035	1,037	1,044	1,052	1,049	1,055
2005	1,095	1,107	1,113	1,127	1,148	1,166
2006	1,248	1,256	1,260	1,262	1,252	1,246
2007	1,187	1,182	1,180	1,178	1,174	1,171
2008	1,155	1,152	1,147	1,143	1,140	1,138
2009	1,112	1,116	1,114	1,104	1,105	1,108
2010	1,086	1,081	1,081
Publishing industries, information services and data processing services - [51A]						
2004	12,078	12,130	12,152	12,181	12,136	12,106
2005	12,141	12,166	12,222	12,264	12,338	12,388
2006	12,716	12,766	12,786	12,838	12,856	12,864
2007	13,071	13,090	13,119	13,172	13,175	13,198
2008	13,281	13,291	13,294	13,313	13,309	13,339
2009	12,775	12,731	12,666	12,621	12,584	12,593
2010	12,677	12,720	12,786

Table 3-25 – continued

Gross domestic product at basic prices, by industry, monthly, quarterly and annual — Information and cultural industries

	Seasonally adjusted at annual rates					
	July	August	September	October	November	December
	millions of chained (2002) dollars					
Pay TV, specialty TV and program distribution and telecommunications - [513A]						
2004	23,858	23,881	24,047	24,135	24,206	24,343
2005	24,730	24,963	24,911	24,881	25,000	24,930
2006	25,802	25,953	25,875	25,910	25,919	25,826
2007	26,218	26,288	26,325	26,513	26,622	26,811
2008	26,994	27,005	27,104	27,219	27,283	27,261
2009	27,490	27,504	27,452	27,493	27,516	27,601
2010	27,805	27,710	27,752

Table 3-25 – continued

Gross domestic product at basic prices, by industry, monthly, quarterly and annual — Information and cultural industries

	Seasonally adjusted at annual rates				Annual
	First quarter	Second quarter	Third quarter	Fourth quarter	
	millions of chained (2002) dollars				
All industries - [T001]					
2004	1,111,028	1,121,841	1,130,367	1,136,761	1,124,999
2005	1,142,720	1,153,150	1,163,258	1,175,593	1,158,680
2006	1,187,461	1,190,097	1,191,233	1,196,821	1,191,403
2007	1,209,003	1,218,680	1,223,012	1,225,221	1,218,979
2008	1,226,318	1,228,444	1,232,420	1,220,055	1,226,809
2009	1,196,223	1,186,205	1,190,052	1,205,683	1,194,541
2010	1,224,275	1,232,025	1,236,234
Information and cultural industries - [51]					
2004	39,822	40,685	41,233	41,511	40,813
2005	41,555	41,826	42,243	42,531	42,039
2006	43,111	43,375	43,873	43,972	43,583
2007	44,010	44,504	44,668	45,090	44,568
2008	45,127	45,195	45,499	45,666	45,372
2009	45,674	45,371	45,095	45,115	45,314
2010	45,425	45,374	45,545
Publishing industries (except Internet) - [511]					
2004	8,752	9,030	9,225	9,237	9,061
2005	9,148	9,141	9,169	9,250	9,177
2006	9,298	9,389	9,506	9,607	9,450
2007	9,713	9,865	9,958	10,052	9,897
2008	10,111	10,096	10,173	10,225	10,151
2009	10,114	9,912	9,691	9,580	9,824
2010	9,569	9,642	9,730
Motion picture and sound recording industries - [512]					
2004	2,656	2,708	2,752	2,757	2,718
2005	2,802	2,830	2,835	2,845	2,828
2006	2,881	2,899	2,892	2,907	2,895
2007	2,944	2,946	2,958	2,952	2,950
2008	2,860	2,820	2,841	2,856	2,844
2009	2,837	2,809	2,753	2,721	2,780
2010	2,719	2,720	2,709
Broadcasting (except Internet) - [515]					
2004	3,006	3,108	3,105	3,061	3,070
2005	3,056	3,044	3,080	3,136	3,079
2006	3,138	3,111	3,095	3,076	3,105
2007	3,087	3,074	3,090	3,093	3,086
2008	3,037	3,080	3,140	3,049	3,076
2009	3,038	2,951	2,999	3,122	3,028
2010	3,311	3,224	3,247
Radio and television broadcasting - [5151]					
2004	2,390	2,476	2,463	2,422	2,438
2005	2,408	2,386	2,418	2,468	2,420
2006	2,456	2,422	2,411	2,390	2,420
2007	2,404	2,391	2,404	2,381	2,395
2008	2,307	2,350	2,414	2,322	2,348
2009	2,301	2,199	2,240	2,356	2,274
2010	2,541	2,436	2,449
Pay and specialty television - [5152]					
2004	616	632	640	635	631
2005	646	654	658	666	656
2006	677	681	678	678	678
2007	677	676	679	701	683
2008	711	713	713	709	712
2009	716	725	732	744	729
2010	755	765	775

Table 3-25 – continued

Gross domestic product at basic prices, by industry, monthly, quarterly and annual — Information and cultural industries

	Seasonally adjusted at annual rates				Annual
	First quarter	Second quarter	Third quarter	Fourth quarter	
	millions of chained (2002) dollars				
Telecommunications - [517]					
2004	22,574	22,966	23,283	23,590	23,103
2005	23,688	23,916	24,208	24,268	24,020
2006	24,671	24,811	25,200	25,206	24,972
2007	25,150	25,539	25,601	25,947	25,559
2008	26,079	26,179	26,318	26,546	26,280
2009	26,726	26,769	26,743	26,783	26,755
2010	26,894	26,886	26,961
Cable and other program distribution - [5175]					
2004	2,872	2,927	3,001	3,071	2,968
2005	3,130	3,209	3,283	3,355	3,244
2006	3,403	3,436	3,476	3,505	3,455
2007	3,515	3,530	3,534	3,554	3,533
2008	3,571	3,575	3,593	3,618	3,589
2009	3,640	3,668	3,683	3,719	3,677
2010	3,750	3,766	3,771
Telecommunications (except program distribution) - [517A]					
2004	19,697	20,033	20,273	20,505	20,127
2005	20,542	20,681	20,891	20,870	20,746
2006	21,224	21,328	21,681	21,651	21,471
2007	21,582	21,962	22,021	22,351	21,979
2008	22,467	22,564	22,686	22,889	22,652
2009	23,048	23,058	23,014	23,012	23,033
2010	23,088	23,061	23,132
Internet service providers, web search portals, and data processing services - [518]					
2004	1,806	1,856	1,854	1,852	1,842
2005	1,853	1,872	1,899	1,928	1,888
2006	1,962	1,978	1,987	1,989	1,979
2007	1,968	1,970	1,966	1,972	1,969
2008	1,985	1,978	1,985	1,979	1,982
2009	1,964	1,953	1,931	1,923	1,943
2010	1,929	1,930	1,932
Other information services - [519]					
2004	1,062	1,039	1,039	1,052	1,048
2005	1,050	1,074	1,105	1,147	1,094
2006	1,204	1,236	1,255	1,253	1,237
2007	1,212	1,195	1,183	1,174	1,191
2008	1,166	1,156	1,151	1,140	1,153
2009	1,131	1,122	1,114	1,106	1,118
2010	1,102	1,086	1,083
Publishing industries, information services and data processing services - [51A]					
2004	11,619	11,928	12,120	12,141	11,952
2005	12,050	12,087	12,176	12,330	12,161
2006	12,474	12,613	12,756	12,853	12,674
2007	12,895	13,022	13,093	13,182	13,048
2008	13,245	13,212	13,289	13,320	13,266
2009	13,186	12,969	12,724	12,599	12,870
2010	12,591	12,645	12,728

Table 3-25 – continued

Gross domestic product at basic prices, by industry, monthly, quarterly and annual — Information and cultural industries

	Seasonally adjusted at annual rates				Annual
	First quarter	Second quarter	Third quarter	Fourth quarter	
	millions of chained (2002) dollars				
Pay TV, specialty TV and program distribution and telecommunications - [513A]					
2004	23,192	23,603	23,929	24,228	23,738
2005	24,337	24,574	24,868	24,937	24,679
2006	25,353	25,497	25,877	25,885	25,653
2007	25,828	26,211	26,277	26,649	26,241
2008	26,795	26,895	27,034	27,254	26,995
2009	27,443	27,496	27,482	27,537	27,489
2010	27,661	27,668	27,756

Table 3-26

Gross domestic product at basic prices, by industry, monthly, quarterly and annual — Finance, insurance, real estate, rental and leasing and management of companies and enterprises

	Seasonally adjusted at annual rates					
	January	February	March	April	May	June
millions of chained (2002) dollars						
All industries - [T001]						
2004	1,108,553	1,107,497	1,117,035	1,119,574	1,120,374	1,125,574
2005	1,143,547	1,144,266	1,140,346	1,148,751	1,153,629	1,157,069
2006	1,184,765	1,187,443	1,190,174	1,190,411	1,190,914	1,188,967
2007	1,203,660	1,209,814	1,213,535	1,215,462	1,219,145	1,221,432
2008	1,227,593	1,225,918	1,225,444	1,227,674	1,227,609	1,230,049
2009	1,199,852	1,197,905	1,190,913	1,188,150	1,184,224	1,186,242
2010	1,219,891	1,223,280	1,229,653	1,229,777	1,231,488	1,234,810
Finance, insurance, real estate, rental and leasing and management of companies and enterprises - [5A]						
2004	211,452	211,655	213,641	214,586	214,192	214,211
2005	218,643	219,560	219,764	220,684	221,584	222,647
2006	228,672	229,551	230,048	230,726	230,872	231,157
2007	237,103	237,841	238,240	238,858	239,681	240,511
2008	244,766	244,215	245,370	245,366	244,609	244,916
2009	245,278	246,492	247,610	248,859	249,908	251,436
2010	256,078	255,724	256,940	257,507	257,287	256,746
Finance and insurance - [52]						
2004	67,137	67,124	67,902	68,782	68,086	67,741
2005	68,944	69,361	69,174	69,449	69,872	70,426
2006	73,376	73,904	74,200	74,968	75,091	75,264
2007	77,671	77,823	77,731	77,775	78,290	78,652
2008	80,359	79,796	80,601	80,870	80,144	80,174
2009	80,546	80,977	81,350	81,461	81,245	81,655
2010	82,968	82,742	83,384	83,582	84,126	83,814
Monetary authorities and credit intermediation and related activities - [52X]						
2004	38,505	38,605	38,776	39,206	38,629	38,585
2005	39,555	39,961	39,985	40,109	40,308	40,568
2006	41,653	41,788	42,019	42,436	42,831	42,895
2007	44,283	44,590	44,550	44,663	44,981	45,160
2008	47,006	47,009	47,125	47,282	46,940	46,938
2009	47,995	48,286	48,477	48,502	48,421	48,720
2010	49,353	49,388	49,781	49,999	50,409	50,303
Monetary authorities and depository credit intermediation - [521X]						
2004	34,630	34,690	34,818	35,208	34,610	34,520
2005	35,436	35,805	35,805	35,886	36,044	36,274
2006	37,052	37,125	37,324	37,738	38,124	38,167
2007	39,376	39,719	39,683	39,774	40,086	40,243
2008	41,951	41,930	42,023	42,181	41,846	41,855
2009	43,142	43,468	43,677	43,723	43,699	44,049
2010	44,792	44,843	45,247	45,480	45,913	45,797
Local credit unions - [52213]						
2004	2,609	2,625	2,644	2,657	2,665	2,689
2005	2,771	2,774	2,773	2,780	2,789	2,791
2006	2,840	2,876	2,875	2,876	2,884	2,909
2007	2,994	2,994	3,007	3,028	3,030	3,055
2008	3,135	3,148	3,160	3,161	3,165	3,164
2009	3,362	3,377	3,404	3,431	3,432	3,446
2010	3,508	3,515	3,534	3,541	3,544	3,560

Table 3-26 – continued

Gross domestic product at basic prices, by industry, monthly, quarterly and annual — Finance, insurance, real estate, rental and leasing and management of companies and enterprises

	Seasonally adjusted at annual rates					
	January	February	March	April	May	June
	millions of chained (2002) dollars					
Central bank, banks and other depository credit intermediation - [5220X]						
2004	32,022	32,066	32,174	32,550	31,944	31,831
2005	32,660	33,029	33,030	33,105	33,254	33,481
2006	34,211	34,248	34,448	34,861	35,239	35,258
2007	36,381	36,725	36,676	36,744	37,056	37,188
2008	38,817	38,783	38,864	39,021	38,680	38,692
2009	39,778	40,089	40,270	40,289	40,264	40,600
2010	41,280	41,324	41,711	41,937	42,367	42,235
Non-depository credit intermediation and activities related to credit intermediation - [522Y]						
2004	3,880	3,919	3,959	3,997	4,014	4,057
2005	4,111	4,149	4,172	4,214	4,254	4,284
2006	4,578	4,638	4,670	4,674	4,684	4,703
2007	4,882	4,850	4,845	4,867	4,874	4,896
2008	5,037	5,060	5,082	5,081	5,073	5,063
2009	4,851	4,820	4,804	4,784	4,730	4,684
2010	4,583	4,569	4,561	4,548	4,527	4,537
Insurance carriers and related activities - [524]						
2004	19,993	20,223	20,487	20,718	20,634	20,558
2005	20,119	19,957	20,012	20,111	20,227	20,299
2006	21,053	21,271	21,373	21,392	21,462	21,678
2007	21,993	21,775	21,627	21,616	21,564	21,616
2008	21,722	21,619	21,721	21,662	21,417	21,532
2009	22,089	22,156	22,241	22,502	22,342	22,324
2010	22,338	22,329	22,401	22,400	22,419	22,591
Insurance carriers - [5241]						
2004	14,658	14,837	15,042	15,198	15,103	15,033
2005	14,631	14,480	14,532	14,619	14,716	14,777
2006	15,425	15,597	15,705	15,714	15,794	15,984
2007	16,403	16,276	16,196	16,164	16,106	16,148
2008	16,271	16,196	16,315	16,289	16,112	16,182
2009	16,689	16,727	16,829	17,085	16,954	16,948
2010	16,965	16,971	16,993	16,974	16,994	17,135
Agencies, brokerages and other insurance related activities - [5242]						
2004	5,336	5,383	5,443	5,518	5,531	5,527
2005	5,493	5,482	5,486	5,497	5,515	5,526
2006	5,625	5,671	5,664	5,675	5,665	5,691
2007	5,584	5,496	5,429	5,450	5,455	5,466
2008	5,452	5,423	5,408	5,376	5,308	5,352
2009	5,406	5,434	5,419	5,427	5,398	5,385
2010	5,383	5,368	5,417	5,434	5,433	5,465
Securities, commodity contracts and other financial vehicles - [52Y]						
2004	8,608	8,289	8,610	8,821	8,779	8,569
2005	9,208	9,377	9,129	9,179	9,281	9,494
2006	10,546	10,714	10,680	11,004	10,684	10,582
2007	11,265	11,337	11,431	11,380	11,622	11,751
2008	11,556	11,117	11,674	11,842	11,708	11,626
2009	10,453	10,529	10,623	10,452	10,477	10,606
2010	11,252	11,013	11,188	11,174	11,292	10,926

Table 3-26 – continued

Gross domestic product at basic prices, by industry, monthly, quarterly and annual — Finance, insurance, real estate, rental and leasing and management of companies and enterprises

	Seasonally adjusted at annual rates					
	January	February	March	April	May	June
millions of chained (2002) dollars						
Real estate and rental and leasing - [53]						
2004	136,373	136,559	137,739	137,697	137,965	138,252
2005	141,320	141,901	142,420	143,078	143,532	144,046
2006	146,952	147,139	147,247	147,098	147,035	147,036
2007	150,404	150,875	151,223	151,848	152,230	152,724
2008	155,178	155,193	155,501	155,153	155,095	155,313
2009	154,811	155,663	156,442	157,459	158,684	159,722
2010	163,092	162,914	163,409	163,831	163,087	162,860
Real estate - [531]						
2004	126,713	126,835	127,946	127,861	128,064	128,257
2005	130,956	131,558	132,005	132,532	132,894	133,374
2006	135,787	135,879	135,992	135,998	136,023	136,029
2007	139,390	139,906	140,247	140,857	141,250	141,727
2008	144,021	144,042	144,379	144,098	144,106	144,350
2009	144,364	145,285	146,140	147,222	148,470	149,458
2010	152,547	152,331	152,795	153,208	152,511	152,259
Lessors of real estate - [5311]						
2004	120,017	120,282	120,582	120,883	121,215	121,583
2005	124,664	125,139	125,594	126,010	126,396	126,743
2006	128,777	128,988	129,207	129,409	129,626	129,880
2007	132,542	133,012	133,464	133,944	134,415	134,868
2008	137,642	137,990	138,356	138,737	139,105	139,474
2009	142,014	142,342	142,663	143,005	143,331	143,652
2010	146,235	146,619	147,012	147,438	147,851	148,244
Owner-occupied dwellings - [5311Y]						
2004	84,650	84,867	85,090	85,315	85,556	85,813
2005	87,940	88,263	88,583	88,905	89,209	89,505
2006	91,413	91,684	91,947	92,209	92,483	92,758
2007	94,772	95,080	95,386	95,685	95,987	96,282
2008	98,317	98,595	98,878	99,175	99,476	99,779
2009	101,863	102,166	102,451	102,724	102,982	103,228
2010	105,081	105,352	105,635	105,949	106,242	106,513
Other lessors of real estate - [5311X]						
2004	35,382	35,431	35,508	35,584	35,676	35,786
2005	36,739	36,893	37,025	37,123	37,203	37,257
2006	37,389	37,334	37,293	37,233	37,179	37,161
2007	37,808	37,970	38,116	38,297	38,466	38,624
2008	39,364	39,436	39,518	39,602	39,668	39,734
2009	40,190	40,216	40,251	40,322	40,389	40,465
2010	41,196	41,309	41,419	41,530	41,651	41,773
Offices of real estate agents and brokers and related activities - [531X]						
2004	6,676	6,553	7,266	6,931	6,818	6,668
2005	6,381	6,489	6,490	6,585	6,570	6,680
2006	6,962	6,883	6,814	6,680	6,551	6,379
2007	6,906	6,946	6,877	6,974	6,927	6,951
2008	6,666	6,448	6,434	5,987	5,746	5,667
2009	3,976	4,388	4,761	5,274	5,912	6,374
2010	6,764	6,359	6,414	6,413	5,658	5,222
Rental and leasing services and lessors of non-financial intangible assets - [53X]						
2004	9,657	9,720	9,789	9,831	9,900	9,995
2005	10,376	10,351	10,423	10,561	10,661	10,693
2006	11,215	11,324	11,315	11,144	11,045	11,039
2007	11,019	10,960	10,966	10,977	10,962	10,975
2008	11,132	11,125	11,089	11,018	10,945	10,912
2009	10,333	10,246	10,151	10,067	10,028	10,077
2010	10,364	10,408	10,439	10,444	10,396	10,426

Table 3-26 – continued

Gross domestic product at basic prices, by industry, monthly, quarterly and annual — Finance, insurance, real estate, rental and leasing and management of companies and enterprises

	Seasonally adjusted at annual rates					
	January	February	March	April	May	June
millions of chained (2002) dollars						
Automotive equipment rental and leasing - [5321]						
2004	3,172	3,138	3,144	3,158	3,177	3,198
2005	3,321	3,354	3,399	3,419	3,450	3,462
2006	3,586	3,599	3,622	3,621	3,619	3,630
2007	3,574	3,543	3,523	3,507	3,486	3,478
2008	3,521	3,522	3,529	3,525	3,513	3,510
2009	3,452	3,443	3,421	3,417	3,403	3,399
2010	3,421	3,435	3,440	3,430	3,403	3,417
Rental and leasing (except automotive equipment) and lessors of non-financial intangible assets - [532X]						
2004	6,481	6,576	6,638	6,668	6,717	6,790
2005	7,046	6,990	7,017	7,135	7,205	7,224
2006	7,622	7,718	7,687	7,517	7,422	7,404
2007	7,439	7,412	7,436	7,464	7,470	7,491
2008	7,605	7,597	7,554	7,487	7,425	7,395
2009	6,874	6,796	6,723	6,643	6,619	6,670
2010	6,936	6,966	6,993	7,007	6,987	7,003
Other finance, insurance, real estate and management of companies and enterprises - [5AX]						
2004	32,461	32,110	33,318	33,365	33,282	33,028
2005	33,559	33,803	33,476	33,676	33,833	34,199
2006	36,119	36,409	36,391	36,575	36,173	35,996
2007	37,531	37,638	37,706	37,782	37,893	38,051
2008	37,696	37,006	37,548	37,160	36,698	36,606
2009	33,610	34,144	34,648	35,243	36,061	36,789
2010	37,782	37,061	37,396	37,341	36,434	35,573

Table 3-26 – continued

Gross domestic product at basic prices, by industry, monthly, quarterly and annual — Finance, insurance, real estate, rental and leasing and management of companies and enterprises

	Seasonally adjusted at annual rates					
	July	August	September	October	November	December
	millions of chained (2002) dollars					
All industries - [T001]						
2004	1,126,357	1,130,892	1,133,852	1,134,015	1,138,094	1,138,174
2005	1,160,028	1,164,393	1,165,353	1,169,253	1,175,654	1,181,871
2006	1,191,165	1,192,085	1,190,448	1,192,434	1,195,178	1,202,852
2007	1,220,408	1,224,229	1,224,399	1,225,659	1,227,286	1,222,719
2008	1,235,916	1,230,890	1,230,454	1,230,785	1,220,842	1,208,539
2009	1,188,066	1,187,338	1,194,753	1,198,094	1,206,697	1,212,258
2010	1,234,438	1,238,005	1,236,258
Finance, insurance, real estate, rental and leasing and management of companies and enterprises - [5A]						
2004	214,537	215,708	216,506	217,273	218,113	219,013
2005	222,996	224,043	224,194	225,015	226,114	226,880
2006	232,226	232,943	234,226	234,954	235,846	236,247
2007	241,124	241,660	241,608	242,981	243,563	243,754
2008	245,516	245,086	246,146	246,614	244,703	245,370
2009	251,971	252,150	253,286	253,399	255,081	255,785
2010	255,871	257,093	257,088
Finance and insurance - [52]						
2004	67,615	68,379	68,534	68,786	69,044	69,413
2005	70,307	70,815	70,772	71,261	71,909	72,462
2006	75,982	76,276	77,012	77,443	78,031	77,597
2007	78,979	79,462	79,284	80,067	79,987	79,807
2008	80,488	79,757	80,481	81,923	80,387	80,887
2009	81,438	81,246	82,060	81,519	82,599	82,779
2010	83,293	83,665	83,056
Monetary authorities and credit intermediation and related activities - [52X]						
2004	38,686	39,162	39,180	39,252	39,436	39,689
2005	40,385	40,657	40,485	41,098	41,326	41,611
2006	43,069	43,175	43,542	43,740	44,053	43,815
2007	45,349	45,784	45,752	46,294	46,362	46,396
2008	47,258	46,726	47,535	48,622	47,693	48,065
2009	48,740	48,476	48,857	48,534	49,117	49,244
2010	50,014	50,235	49,773
Monetary authorities and depository credit intermediation - [521X]						
2004	34,622	35,082	35,109	35,187	35,379	35,629
2005	35,999	36,190	35,955	36,529	36,720	36,977
2006	38,315	38,383	38,689	38,863	39,154	38,926
2007	40,430	40,874	40,855	41,344	41,367	41,361
2008	42,171	41,630	42,425	43,596	42,750	43,205
2009	44,075	43,837	44,244	43,939	44,541	44,656
2010	45,575	45,831	45,397
Local credit unions - [52213]						
2004	2,709	2,733	2,750	2,758	2,766	2,770
2005	2,802	2,802	2,799	2,809	2,828	2,834
2006	2,906	2,922	2,956	2,966	2,981	2,977
2007	3,067	3,087	3,100	3,120	3,123	3,127
2008	3,179	3,190	3,188	3,249	3,286	3,337
2009	3,474	3,487	3,499	3,499	3,494	3,510
2010	3,550	3,556	3,560

Table 3-26 – continued

Gross domestic product at basic prices, by industry, monthly, quarterly and annual — Finance, insurance, real estate, rental and leasing and management of companies and enterprises

	Seasonally adjusted at annual rates					
	July	August	September	October	November	December
	millions of chained (2002) dollars					
Central bank, banks and other depository credit intermediation - [5220X]						
2004	31,910	32,347	32,357	32,427	32,613	32,856
2005	33,197	33,388	33,157	33,720	33,893	34,142
2006	35,406	35,460	35,732	35,896	36,172	35,949
2007	37,363	37,787	37,755	38,224	38,244	38,237
2008	38,992	38,439	39,238	40,348	39,462	39,866
2009	40,598	40,345	40,742	40,435	41,044	41,143
2010	42,022	42,273	41,834
Non-depository credit intermediation and activities related to credit intermediation - [522Y]						
2004	4,057	4,073	4,066	4,059	4,052	4,058
2005	4,368	4,448	4,502	4,545	4,581	4,608
2006	4,732	4,766	4,826	4,852	4,872	4,861
2007	4,899	4,893	4,881	4,934	4,977	5,014
2008	5,069	5,074	5,091	5,018	4,935	4,858
2009	4,678	4,652	4,629	4,611	4,596	4,608
2010	4,471	4,441	4,410
Insurance carriers and related activities - [524]						
2004	20,370	20,434	20,386	20,417	20,399	20,384
2005	20,349	20,430	20,413	20,407	20,536	20,728
2006	21,923	22,085	22,288	22,392	22,453	22,218
2007	21,629	21,704	21,800	21,923	21,995	21,794
2008	21,635	21,660	21,613	21,730	21,766	22,057
2009	22,201	22,165	22,200	22,270	22,448	22,433
2010	22,458	22,508	22,453
Insurance carriers - [5241]						
2004	14,904	14,930	14,872	14,878	14,843	14,825
2005	14,788	14,840	14,850	14,859	14,976	15,160
2006	16,230	16,383	16,566	16,604	16,670	16,540
2007	16,159	16,222	16,305	16,366	16,441	16,298
2008	16,260	16,286	16,262	16,377	16,429	16,696
2009	16,849	16,820	16,857	16,898	17,060	17,032
2010	17,034	17,096	17,081
Agencies, brokerages and other insurance related activities - [5242]						
2004	5,465	5,505	5,517	5,543	5,560	5,564
2005	5,566	5,596	5,567	5,551	5,559	5,570
2006	5,687	5,696	5,717	5,784	5,780	5,673
2007	5,468	5,481	5,495	5,555	5,553	5,496
2008	5,376	5,376	5,353	5,356	5,342	5,368
2009	5,362	5,354	5,353	5,381	5,398	5,411
2010	5,433	5,421	5,383
Securities, commodity contracts and other financial vehicles - [52Y]						
2004	8,535	8,750	8,922	9,062	9,151	9,276
2005	9,505	9,654	9,786	9,687	9,963	10,037
2006	10,869	10,895	11,059	11,185	11,392	11,430
2007	11,875	11,857	11,623	11,743	11,536	11,528
2008	11,526	11,301	11,283	11,529	10,897	10,744
2009	10,501	10,600	10,985	10,703	11,015	11,082
2010	10,829	10,929	10,833

Table 3-26 – continued

Gross domestic product at basic prices, by industry, monthly, quarterly and annual — Finance, insurance, real estate, rental and leasing and management of companies and enterprises

	Seasonally adjusted at annual rates					
	July	August	September	October	November	December
millions of chained (2002) dollars						
Real estate and rental and leasing - [53]						
2004	138,665	138,989	139,599	140,073	140,610	141,052
2005	144,507	145,026	145,253	145,567	145,975	146,155
2006	147,438	147,883	148,355	148,634	148,910	149,801
2007	153,012	153,036	153,173	153,709	154,380	154,754
2008	155,555	155,830	156,074	154,926	154,513	154,545
2009	160,497	160,920	161,243	161,942	162,549	163,032
2010	162,523	163,313	163,893
Real estate - [531]						
2004	128,566	128,804	129,284	129,627	130,096	130,571
2005	133,858	134,377	134,600	134,891	135,215	135,236
2006	136,354	136,760	137,246	137,544	137,840	138,768
2007	142,032	142,083	142,188	142,656	143,295	143,641
2008	144,594	144,932	145,249	144,215	143,911	144,007
2009	150,173	150,530	150,823	151,487	152,063	152,523
2010	151,966	152,763	153,338
Lessors of real estate - [5311]						
2004	121,956	122,322	122,752	123,187	123,655	124,138
2005	127,091	127,440	127,731	128,011	128,278	128,515
2006	130,276	130,668	131,081	131,351	131,661	132,004
2007	135,312	135,740	136,164	136,574	136,945	137,296
2008	139,838	140,195	140,538	140,933	141,305	141,669
2009	143,950	144,253	144,540	144,945	145,356	145,809
2010	148,648	149,052	149,450
Owner-occupied dwellings - [5311Y]						
2004	86,092	86,376	86,678	86,980	87,291	87,615
2005	89,784	90,065	90,335	90,600	90,868	91,143
2006	93,045	93,329	93,603	93,878	94,158	94,461
2007	96,576	96,876	97,175	97,481	97,772	98,052
2008	100,085	100,386	100,670	100,958	101,253	101,557
2009	103,464	103,697	103,936	104,184	104,459	104,767
2010	106,795	107,103	107,448
Other lessors of real estate - [5311X]						
2004	35,879	35,963	36,091	36,221	36,380	36,539
2005	37,325	37,394	37,417	37,433	37,434	37,397
2006	37,269	37,378	37,516	37,512	37,544	37,584
2007	38,774	38,902	39,028	39,131	39,211	39,281
2008	39,792	39,850	39,907	40,015	40,092	40,152
2009	40,527	40,597	40,645	40,802	40,939	41,083
2010	41,895	41,991	42,043
Offices of real estate agents and brokers and related activities - [531X]						
2004	6,614	6,506	6,551	6,475	6,480	6,477
2005	6,796	6,937	6,889	6,902	6,954	6,787
2006	6,335	6,353	6,410	6,435	6,429	6,849
2007	6,863	6,611	6,398	6,444	6,633	6,638
2008	5,591	5,584	5,572	4,599	4,141	3,963
2009	6,665	6,707	6,717	6,902	7,021	7,033
2010	4,750	5,026	5,155
Rental and leasing services and lessors of non-financial intangible assets - [53X]						
2004	10,106	10,194	10,333	10,468	10,537	10,502
2005	10,666	10,665	10,667	10,688	10,779	10,946
2006	11,123	11,159	11,143	11,118	11,095	11,044
2007	10,953	10,922	10,959	11,029	11,061	11,085
2008	10,908	10,832	10,748	10,629	10,509	10,437
2009	10,137	10,209	10,239	10,271	10,301	10,323
2010	10,380	10,365	10,365

Table 3-26 – continued

Gross domestic product at basic prices, by industry, monthly, quarterly and annual — Finance, insurance, real estate, rental and leasing and management of companies and enterprises

	Seasonally adjusted at annual rates					
	July	August	September	October	November	December
millions of chained (2002) dollars						
Automotive equipment rental and leasing - [5321]						
2004	3,215	3,204	3,240	3,271	3,308	3,320
2005	3,464	3,476	3,491	3,516	3,529	3,543
2006	3,657	3,669	3,648	3,631	3,621	3,597
2007	3,466	3,443	3,459	3,481	3,494	3,498
2008	3,514	3,494	3,491	3,482	3,466	3,458
2009	3,383	3,383	3,376	3,383	3,390	3,406
2010	3,402	3,388	3,388
Rental and leasing (except automotive equipment) and lessors of non-financial intangible assets - [532X]						
2004	6,883	6,982	7,085	7,190	7,221	7,174
2005	7,195	7,183	7,171	7,168	7,245	7,401
2006	7,462	7,487	7,490	7,483	7,469	7,443
2007	7,481	7,472	7,495	7,542	7,561	7,581
2008	7,388	7,332	7,250	7,141	7,036	6,972
2009	6,748	6,819	6,856	6,881	6,904	6,911
2010	6,972	6,970	6,970
Other finance, insurance, real estate and management of companies and enterprises - [5AX]						
2004	32,925	33,149	33,413	33,535	33,686	33,900
2005	34,475	34,898	34,981	34,926	35,327	35,263
2006	36,179	36,245	36,603	36,847	37,070	37,501
2007	38,055	37,736	37,245	37,561	37,644	37,630
2008	36,475	36,305	36,332	35,361	34,156	33,842
2009	37,027	37,108	37,448	37,410	37,835	37,977
2010	34,785	35,245	35,297

Table 3-26 – continued

Gross domestic product at basic prices, by industry, monthly, quarterly and annual — Finance, insurance, real estate, rental and leasing and management of companies and enterprises

	Seasonally adjusted at annual rates				
	First quarter	Second quarter	Third quarter	Fourth quarter	Annual
	millions of chained (2002) dollars				
All industries - [T001]					
2004	1,111,028	1,121,841	1,130,367	1,136,761	1,124,999
2005	1,142,720	1,153,150	1,163,258	1,175,593	1,158,680
2006	1,187,461	1,190,097	1,191,233	1,196,821	1,191,403
2007	1,209,003	1,218,680	1,223,012	1,225,221	1,218,979
2008	1,226,318	1,228,444	1,232,420	1,220,055	1,226,809
2009	1,196,223	1,186,205	1,190,052	1,205,683	1,194,541
2010	1,224,275	1,232,025	1,236,234
Finance, insurance, real estate, rental and leasing and management of companies and enterprises - [5A]					
2004	212,249	214,330	215,584	218,133	215,074
2005	219,322	221,638	223,744	226,003	222,677
2006	229,424	230,918	233,132	235,682	232,289
2007	237,728	239,683	241,464	243,433	240,577
2008	244,784	244,964	245,583	245,562	245,223
2009	246,460	250,068	252,469	254,755	250,938
2010	256,247	257,180	256,684
Finance and insurance - [52]					
2004	67,388	68,203	68,176	69,081	68,212
2005	69,160	69,916	70,631	71,877	70,396
2006	73,827	75,108	76,423	77,690	75,762
2007	77,742	78,239	79,242	79,954	78,794
2008	80,252	80,396	80,242	81,066	80,489
2009	80,958	81,454	81,581	82,299	81,573
2010	83,031	83,841	83,338
Monetary authorities and credit intermediation and related activities - [52X]					
2004	38,629	38,807	39,009	39,459	38,976
2005	39,834	40,328	40,509	41,345	40,504
2006	41,820	42,721	43,262	43,869	42,918
2007	44,474	44,935	45,628	46,351	45,347
2008	47,047	47,053	47,173	48,127	47,350
2009	48,253	48,548	48,691	48,965	48,614
2010	49,507	50,237	50,007
Monetary authorities and depository credit intermediation - [521X]					
2004	34,713	34,779	34,938	35,398	34,957
2005	35,682	36,068	36,048	36,742	36,135
2006	37,167	38,010	38,462	38,981	38,155
2007	39,593	40,034	40,720	41,357	40,426
2008	41,968	41,961	42,075	43,184	42,297
2009	43,429	43,824	44,052	44,379	43,921
2010	44,961	45,730	45,601
Local credit unions - [52213]					
2004	2,626	2,670	2,731	2,765	2,698
2005	2,773	2,787	2,801	2,824	2,796
2006	2,864	2,890	2,928	2,975	2,914
2007	2,998	3,038	3,085	3,123	3,061
2008	3,148	3,163	3,186	3,291	3,197
2009	3,381	3,436	3,487	3,501	3,451
2010	3,519	3,548	3,555

Table 3-26 – continued

Gross domestic product at basic prices, by industry, monthly, quarterly and annual — Finance, insurance, real estate, rental and leasing and management of companies and enterprises

	Seasonally adjusted at annual rates				
	First quarter	Second quarter	Third quarter	Fourth quarter	Annual
	millions of chained (2002) dollars				
Central bank, banks and other depository credit intermediation - [5220X]					
2004	32,087	32,108	32,205	32,632	32,258
2005	32,906	33,280	33,247	33,918	33,338
2006	34,302	35,119	35,533	36,006	35,240
2007	36,594	36,996	37,635	38,235	37,365
2008	38,821	38,798	38,890	39,892	39,100
2009	40,046	40,384	40,562	40,874	40,466
2010	41,438	42,180	42,043
Non-depository credit intermediation and activities related to credit intermediation - [522Y]					
2004	3,919	4,023	4,065	4,056	4,016
2005	4,144	4,251	4,439	4,578	4,353
2006	4,629	4,687	4,775	4,862	4,738
2007	4,859	4,879	4,891	4,975	4,901
2008	5,060	5,072	5,078	4,937	5,037
2009	4,825	4,733	4,653	4,605	4,704
2010	4,571	4,537	4,441
Insurance carriers and related activities - [524]					
2004	20,234	20,637	20,397	20,400	20,417
2005	20,029	20,212	20,397	20,557	20,299
2006	21,232	21,511	22,099	22,354	21,799
2007	21,798	21,599	21,711	21,904	21,753
2008	21,687	21,537	21,636	21,851	21,678
2009	22,162	22,389	22,189	22,384	22,281
2010	22,356	22,470	22,473
Insurance carriers - [5241]					
2004	14,846	15,111	14,902	14,849	14,927
2005	14,548	14,704	14,826	14,998	14,769
2006	15,576	15,831	16,393	16,605	16,101
2007	16,292	16,139	16,229	16,368	16,257
2008	16,261	16,194	16,269	16,501	16,306
2009	16,748	16,996	16,842	16,997	16,896
2010	16,976	17,034	17,070
Agencies, brokerages and other insurance related activities - [5242]					
2004	5,387	5,525	5,496	5,556	5,491
2005	5,487	5,513	5,576	5,560	5,534
2006	5,653	5,677	5,700	5,746	5,694
2007	5,503	5,457	5,481	5,535	5,494
2008	5,428	5,345	5,368	5,355	5,374
2009	5,420	5,403	5,356	5,397	5,394
2010	5,389	5,444	5,412
Securities, commodity contracts and other financial vehicles - [52Y]					
2004	8,502	8,723	8,736	9,163	8,781
2005	9,238	9,318	9,648	9,896	9,525
2006	10,647	10,757	10,941	11,336	10,920
2007	11,344	11,584	11,785	11,602	11,579
2008	11,449	11,725	11,370	11,057	11,400
2009	10,535	10,512	10,695	10,933	10,669
2010	11,151	11,131	10,864

Table 3-26 – continued

Gross domestic product at basic prices, by industry, monthly, quarterly and annual — Finance, insurance, real estate, rental and leasing and management of companies and enterprises

	Seasonally adjusted at annual rates				
	First quarter	Second quarter	Third quarter	Fourth quarter	Annual
	millions of chained (2002) dollars				
Real estate and rental and leasing - [53]					
2004	136,890	137,971	139,084	140,578	138,631
2005	141,880	143,552	144,929	145,899	144,065
2006	147,113	147,056	147,892	149,115	147,794
2007	150,834	152,267	153,074	154,281	152,614
2008	155,291	155,187	155,820	154,661	155,240
2009	155,639	158,622	160,887	162,508	159,414
2010	163,138	163,259	163,243
Real estate - [531]					
2004	127,165	128,061	128,885	130,098	128,552
2005	131,506	132,933	134,278	135,114	133,458
2006	135,886	136,017	136,787	138,051	136,685
2007	139,848	141,278	142,101	143,197	141,606
2008	144,147	144,185	144,925	144,044	144,325
2009	145,263	148,383	150,509	152,024	149,045
2010	152,558	152,659	152,689
Lessors of real estate - [5311]					
2004	120,294	121,227	122,343	123,660	121,881
2005	125,132	126,383	127,421	128,268	126,801
2006	128,991	129,638	130,675	131,672	130,244
2007	133,006	134,409	135,739	136,938	135,023
2008	137,996	139,105	140,190	141,302	139,648
2009	142,340	143,329	144,248	145,370	143,822
2010	146,622	147,844	149,050
Owner-occupied dwellings - [5311Y]					
2004	84,869	85,561	86,382	87,295	86,027
2005	88,262	89,206	90,061	90,870	89,600
2006	91,681	92,483	93,326	94,166	92,914
2007	95,079	95,985	96,876	97,768	96,427
2008	98,597	99,477	100,380	101,256	99,927
2009	102,160	102,978	103,699	104,470	103,327
2010	105,356	106,235	107,115
Other lessors of real estate - [5311X]					
2004	35,440	35,682	35,978	36,380	35,870
2005	36,886	37,194	37,379	37,421	37,220
2006	37,339	37,191	37,388	37,547	37,366
2007	37,965	38,462	38,901	39,208	38,634
2008	39,439	39,668	39,850	40,086	39,761
2009	40,219	40,392	40,590	40,941	40,536
2010	41,308	41,651	41,976
Offices of real estate agents and brokers and related activities - [531X]					
2004	6,832	6,806	6,557	6,477	6,668
2005	6,453	6,612	6,874	6,881	6,705
2006	6,886	6,537	6,366	6,571	6,590
2007	6,910	6,951	6,624	6,572	6,764
2008	6,516	5,800	5,582	4,234	5,533
2009	4,375	5,853	6,696	6,985	5,978
2010	6,512	5,764	4,977
Rental and leasing services and lessors of non-financial intangible assets - [53X]					
2004	9,722	9,909	10,211	10,502	10,086
2005	10,383	10,638	10,666	10,804	10,623
2006	11,285	11,076	11,142	11,086	11,147
2007	10,982	10,971	10,945	11,058	10,989
2008	11,115	10,958	10,829	10,525	10,857
2009	10,243	10,057	10,195	10,298	10,198
2010	10,404	10,422	10,370

Table 3-26 – continued

Gross domestic product at basic prices, by industry, monthly, quarterly and annual — Finance, insurance, real estate, rental and leasing and management of companies and enterprises

	Seasonally adjusted at annual rates				
	First quarter	Second quarter	Third quarter	Fourth quarter	Annual
	millions of chained (2002) dollars				
Automotive equipment rental and leasing - [5321]					
2004	3,151	3,178	3,220	3,300	3,212
2005	3,358	3,444	3,477	3,529	3,452
2006	3,602	3,623	3,658	3,616	3,625
2007	3,547	3,490	3,456	3,491	3,496
2008	3,524	3,516	3,500	3,469	3,502
2009	3,439	3,406	3,381	3,393	3,405
2010	3,432	3,417	3,393
Rental and leasing (except automotive equipment) and lessors of non-financial intangible assets - [532X]					
2004	6,565	6,725	6,983	7,195	6,867
2005	7,018	7,188	7,183	7,271	7,165
2006	7,676	7,448	7,480	7,465	7,517
2007	7,429	7,475	7,483	7,561	7,487
2008	7,585	7,436	7,323	7,050	7,348
2009	6,798	6,644	6,808	6,899	6,787
2010	6,965	6,999	6,971
Other finance, insurance, real estate and management of companies and enterprises - [5AX]					
2004	32,630	33,225	33,162	33,707	33,181
2005	33,613	33,903	34,785	35,172	34,368
2006	36,306	36,248	36,342	37,139	36,509
2007	37,625	37,909	37,679	37,612	37,706
2008	37,417	36,821	36,371	34,453	36,265
2009	34,134	36,031	37,194	37,741	36,275
2010	37,413	36,449	35,109

Table 3-27

Gross domestic product at basic prices, by industry, monthly, quarterly and annual — Professional, scientific and technical services

	Seasonally adjusted at annual rates					
	January	February	March	April	May	June
	millions of chained (2002) dollars					
All industries - [T001]						
2004	1,108,553	1,107,497	1,117,035	1,119,574	1,120,374	1,125,574
2005	1,143,547	1,144,266	1,140,346	1,148,751	1,153,629	1,157,069
2006	1,184,765	1,187,443	1,190,174	1,190,411	1,190,914	1,188,967
2007	1,203,660	1,209,814	1,213,535	1,215,462	1,219,145	1,221,432
2008	1,227,593	1,225,918	1,225,444	1,227,674	1,227,609	1,230,049
2009	1,199,852	1,197,905	1,190,913	1,188,150	1,184,224	1,186,242
2010	1,219,891	1,223,280	1,229,653	1,229,777	1,231,488	1,234,810
Professional, scientific and technical services - [54]						
2004	51,504	51,527	51,839	52,071	52,306	52,192
2005	52,492	52,496	52,788	53,018	53,380	53,721
2006	55,934	56,211	56,485	56,565	56,698	56,842
2007	58,394	58,327	58,569	58,812	59,042	59,370
2008	60,315	60,419	60,408	60,427	60,356	60,565
2009	60,714	60,678	60,560	60,414	60,419	60,482
2010	60,308	60,399	60,535	60,614	60,362	60,566
Legal, accounting and architectural, engineering and related services - [541X]						
2004	22,962	22,978	23,211	23,304	23,421	23,295
2005	23,441	23,452	23,680	23,834	24,115	24,293
2006	25,319	25,445	25,553	25,524	25,535	25,547
2007	26,382	26,281	26,328	26,423	26,563	26,764
2008	27,261	27,324	27,352	27,396	27,366	27,514
2009	27,518	27,475	27,379	27,320	27,403	27,463
2010	27,320	27,359	27,434	27,434	27,249	27,312
Legal, accounting, tax preparation and bookkeeping services - [541A]						
2004	12,299	12,339	12,574	12,614	12,753	12,543
2005	12,563	12,479	12,584	12,595	12,661	12,771
2006	13,259	13,298	13,361	13,298	13,267	13,260
2007	13,744	13,641	13,625	13,683	13,770	13,879
2008	14,009	14,014	13,988	13,955	13,944	13,993
2009	13,798	13,841	13,863	13,992	14,153	14,261
2010	14,399	14,319	14,283	14,232	14,007	13,988
Architectural, engineering and related services - [5413]						
2004	10,661	10,637	10,641	10,693	10,675	10,752
2005	10,875	10,968	11,089	11,232	11,443	11,509
2006	12,043	12,131	12,177	12,211	12,252	12,271
2007	12,625	12,624	12,686	12,723	12,776	12,868
2008	13,232	13,291	13,345	13,420	13,402	13,500
2009	13,695	13,611	13,494	13,309	13,232	13,185
2010	12,908	13,025	13,135	13,186	13,223	13,304
Advertising and related services - [5418]						
2004	2,789	2,781	2,783	2,796	2,818	2,828
2005	2,964	2,987	3,009	3,032	3,040	3,058
2006	3,130	3,127	3,139	3,142	3,149	3,157
2007	3,220	3,218	3,238	3,252	3,256	3,268
2008	3,324	3,332	3,330	3,332	3,321	3,322
2009	3,313	3,301	3,294	3,291	3,279	3,261
2010	3,239	3,253	3,258	3,265	3,272	3,289

Table 3-27 – continued

Gross domestic product at basic prices, by industry, monthly, quarterly and annual — Professional, scientific and technical services

	Seasonally adjusted at annual rates					
	January	February	March	April	May	June
	millions of chained (2002) dollars					
Computer systems design and other professional, scientific and technical services - [541Y]						
2004	25,765	25,782	25,855	25,984	26,078	26,081
2005	26,099	26,065	26,101	26,149	26,215	26,359
2006	27,473	27,628	27,784	27,895	28,014	28,142
2007	28,786	28,828	29,008	29,143	29,226	29,336
2008	29,722	29,753	29,713	29,684	29,653	29,709
2009	29,869	29,890	29,879	29,795	29,722	29,740
2010	29,738	29,777	29,831	29,905	29,838	29,964
Computer systems design and related services - [5415]						
2004	12,241	12,217	12,250	12,282	12,315	12,229
2005	12,084	12,009	12,009	12,054	12,111	12,229
2006	12,909	13,030	13,133	13,213	13,287	13,370
2007	13,920	13,990	14,119	14,230	14,310	14,383
2008	14,684	14,709	14,692	14,685	14,689	14,723
2009	14,861	14,903	14,924	14,904	14,900	14,933
2010	14,981	14,982	14,994	15,036	14,977	15,013
Miscellaneous professional, scientific and technical services - [541B]						
2004	13,542	13,580	13,622	13,714	13,773	13,856
2005	14,003	14,039	14,074	14,079	14,091	14,121
2006	14,566	14,610	14,669	14,706	14,754	14,802
2007	14,938	14,919	14,978	15,010	15,021	15,061
2008	15,167	15,175	15,152	15,131	15,100	15,123
2009	15,156	15,140	15,113	15,052	14,989	14,978
2010	14,937	14,971	15,012	15,045	15,031	15,118

Table 3-27 – continued

Gross domestic product at basic prices, by industry, monthly, quarterly and annual — Professional, scientific and technical services

	Seasonally adjusted at annual rates					
	July	August	September	October	November	December
	millions of chained (2002) dollars					
All industries - [T001]						
2004	1,126,357	1,130,892	1,133,852	1,134,015	1,138,094	1,138,174
2005	1,160,028	1,164,393	1,165,353	1,169,253	1,175,654	1,181,871
2006	1,191,165	1,192,085	1,190,448	1,192,434	1,195,178	1,202,852
2007	1,220,408	1,224,229	1,224,399	1,225,659	1,227,286	1,222,719
2008	1,235,916	1,230,890	1,230,454	1,230,785	1,220,842	1,208,539
2009	1,188,066	1,187,338	1,194,753	1,198,094	1,206,697	1,212,258
2010	1,234,438	1,238,005	1,236,258
Professional, scientific and technical services - [54]						
2004	52,143	52,226	52,250	52,336	52,389	52,404
2005	54,230	54,452	54,528	54,778	55,127	55,466
2006	56,989	57,179	57,459	57,750	58,122	58,126
2007	59,414	59,472	59,600	59,912	59,999	60,041
2008	60,712	60,779	60,832	60,972	60,823	60,860
2009	60,353	60,338	60,273	60,252	60,236	60,285
2010	60,553	60,574	60,747
Legal, accounting and architectural, engineering and related services - [541X]						
2004	23,228	23,262	23,326	23,279	23,364	23,371
2005	24,593	24,757	24,752	24,804	24,957	25,066
2006	25,533	25,627	25,824	25,965	26,165	26,183
2007	26,736	26,744	26,799	26,958	27,044	27,102
2008	27,548	27,637	27,647	27,699	27,605	27,545
2009	27,440	27,457	27,381	27,352	27,307	27,284
2010	27,289	27,213	27,300
Legal, accounting, tax preparation and bookkeeping services - [541A]						
2004	12,618	12,552	12,577	12,564	12,570	12,501
2005	12,953	13,035	12,969	12,915	13,021	13,054
2006	13,217	13,265	13,396	13,467	13,572	13,588
2007	13,828	13,801	13,831	13,909	13,974	13,963
2008	13,919	13,919	13,894	13,883	13,780	13,721
2009	14,321	14,366	14,390	14,430	14,426	14,411
2010	13,904	13,829	13,902
Architectural, engineering and related services - [5413]						
2004	10,615	10,710	10,749	10,717	10,793	10,867
2005	11,629	11,711	11,769	11,872	11,920	11,995
2006	12,300	12,345	12,411	12,482	12,577	12,580
2007	12,891	12,926	12,950	13,030	13,053	13,120
2008	13,607	13,695	13,729	13,791	13,800	13,798
2009	13,104	13,075	12,977	12,908	12,868	12,860
2010	13,364	13,363	13,377
Advertising and related services - [5418]						
2004	2,845	2,860	2,890	2,911	2,909	2,929
2005	3,058	3,078	3,076	3,096	3,101	3,125
2006	3,163	3,168	3,178	3,186	3,210	3,219
2007	3,276	3,286	3,293	3,310	3,321	3,314
2008	3,328	3,329	3,341	3,343	3,327	3,323
2009	3,249	3,239	3,229	3,224	3,222	3,234
2010	3,290	3,301	3,307

Table 3-27 – continued

Gross domestic product at basic prices, by industry, monthly, quarterly and annual — Professional, scientific and technical services

	Seasonally adjusted at annual rates					
	July	August	September	October	November	December
millions of chained (2002) dollars						
Computer systems design and other professional, scientific and technical services - [541Y]						
2004	26,084	26,119	26,045	26,159	26,126	26,113
2005	26,565	26,599	26,684	26,865	27,057	27,266
2006	28,302	28,394	28,464	28,603	28,748	28,725
2007	29,405	29,444	29,512	29,648	29,632	29,620
2008	29,819	29,791	29,822	29,910	29,873	29,982
2009	29,643	29,620	29,644	29,659	29,695	29,758
2010	29,974	30,069	30,146
Computer systems design and related services - [5415]						
2004	12,179	12,188	12,078	12,168	12,085	12,071
2005	12,398	12,387	12,462	12,534	12,644	12,763
2006	13,483	13,543	13,612	13,718	13,822	13,860
2007	14,449	14,482	14,533	14,621	14,635	14,636
2008	14,783	14,751	14,781	14,860	14,827	14,898
2009	14,907	14,888	14,930	14,940	14,969	14,998
2010	14,996	15,017	15,029
Miscellaneous professional, scientific and technical services - [541B]						
2004	13,906	13,931	13,961	13,987	14,032	14,032
2005	14,166	14,209	14,224	14,332	14,418	14,512
2006	14,859	14,893	14,901	14,942	14,988	14,934
2007	15,071	15,079	15,098	15,152	15,124	15,113
2008	15,174	15,175	15,179	15,195	15,187	15,229
2009	14,910	14,905	14,893	14,898	14,907	14,941
2010	15,141	15,210	15,271

Table 3-27 – continued

Gross domestic product at basic prices, by industry, monthly, quarterly and annual — Professional, scientific and technical services

	Seasonally adjusted at annual rates				Annual
	First quarter	Second quarter	Third quarter	Fourth quarter	
millions of chained (2002) dollars					
All industries - [T001]					
2004	1,111,028	1,121,841	1,130,367	1,136,761	1,124,999
2005	1,142,720	1,153,150	1,163,258	1,175,593	1,158,680
2006	1,187,461	1,190,097	1,191,233	1,196,821	1,191,403
2007	1,209,003	1,218,680	1,223,012	1,225,221	1,218,979
2008	1,226,318	1,228,444	1,232,420	1,220,055	1,226,809
2009	1,196,223	1,186,205	1,190,052	1,205,683	1,194,541
2010	1,224,275	1,232,025	1,236,234
Professional, scientific and technical services - [54]					
2004	51,623	52,190	52,206	52,376	52,099
2005	52,592	53,373	54,403	55,124	53,873
2006	56,210	56,702	57,209	57,999	57,030
2007	58,430	59,075	59,495	59,984	59,246
2008	60,381	60,449	60,774	60,885	60,622
2009	60,651	60,438	60,321	60,258	60,417
2010	60,414	60,514	60,625
Legal, accounting and architectural, engineering and related services - [541X]					
2004	23,050	23,340	23,272	23,338	23,250
2005	23,524	24,081	24,701	24,942	24,312
2006	25,439	25,535	25,661	26,104	25,685
2007	26,330	26,583	26,760	27,035	26,677
2008	27,312	27,425	27,611	27,616	27,491
2009	27,457	27,395	27,426	27,314	27,398
2010	27,371	27,332	27,267
Legal, accounting, tax preparation and bookkeeping services - [541A]					
2004	12,404	12,637	12,582	12,545	12,542
2005	12,542	12,676	12,986	12,997	12,800
2006	13,306	13,275	13,293	13,542	13,354
2007	13,670	13,777	13,820	13,949	13,804
2008	14,004	13,964	13,911	13,795	13,918
2009	13,834	14,135	14,359	14,422	14,188
2010	14,334	14,076	13,878
Architectural, engineering and related services - [5413]					
2004	10,646	10,707	10,691	10,792	10,709
2005	10,977	11,395	11,703	11,929	11,501
2006	12,117	12,245	12,352	12,546	12,315
2007	12,645	12,789	12,922	13,068	12,856
2008	13,289	13,441	13,677	13,796	13,551
2009	13,600	13,242	13,052	12,879	13,193
2010	13,023	13,238	13,368
Advertising and related services - [5418]					
2004	2,784	2,814	2,865	2,916	2,845
2005	2,987	3,043	3,071	3,107	3,052
2006	3,132	3,149	3,170	3,205	3,164
2007	3,225	3,259	3,285	3,315	3,271
2008	3,329	3,325	3,333	3,331	3,329
2009	3,303	3,277	3,239	3,227	3,261
2010	3,250	3,275	3,299

Table 3-27 – continued

Gross domestic product at basic prices, by industry, monthly, quarterly and annual — Professional, scientific and technical services

	Seasonally adjusted at annual rates				Annual
	First quarter	Second quarter	Third quarter	Fourth quarter	
	millions of chained (2002) dollars				
Computer systems design and other professional, scientific and technical services - [541Y]					
2004	25,801	26,048	26,083	26,133	26,016
2005	26,088	26,241	26,616	27,063	26,502
2006	27,628	28,017	28,387	28,692	28,181
2007	28,874	29,235	29,454	29,633	29,299
2008	29,729	29,682	29,811	29,922	29,786
2009	29,879	29,752	29,636	29,704	29,743
2010	29,782	29,902	30,063
Computer systems design and related services - [5415]					
2004	12,236	12,275	12,148	12,108	12,192
2005	12,034	12,131	12,416	12,647	12,307
2006	13,024	13,290	13,546	13,800	13,415
2007	14,010	14,308	14,488	14,631	14,359
2008	14,695	14,699	14,772	14,862	14,757
2009	14,896	14,912	14,908	14,969	14,921
2010	14,986	15,009	15,014
Miscellaneous professional, scientific and technical services - [541B]					
2004	13,581	13,781	13,933	14,017	13,828
2005	14,039	14,097	14,200	14,421	14,189
2006	14,615	14,754	14,884	14,955	14,802
2007	14,945	15,031	15,083	15,130	15,047
2008	15,165	15,118	15,176	15,204	15,166
2009	15,136	15,006	14,903	14,915	14,990
2010	14,973	15,065	15,207

Table 3-28

Gross domestic product at basic prices, by industry, monthly, quarterly and annual — Administrative and support, waste management and remediation services

	Seasonally adjusted at annual rates					
	January	February	March	April	May	June
	millions of chained (2002) dollars					
All industries - [T001]						
2004	1,108,553	1,107,497	1,117,035	1,119,574	1,120,374	1,125,574
2005	1,143,547	1,144,266	1,140,346	1,148,751	1,153,629	1,157,069
2006	1,184,765	1,187,443	1,190,174	1,190,411	1,190,914	1,188,967
2007	1,203,660	1,209,814	1,213,535	1,215,462	1,219,145	1,221,432
2008	1,227,593	1,225,918	1,225,444	1,227,674	1,227,609	1,230,049
2009	1,199,852	1,197,905	1,190,913	1,188,150	1,184,224	1,186,242
2010	1,219,891	1,223,280	1,229,653	1,229,777	1,231,488	1,234,810
Administrative and support, waste management and remediation services - [56]						
2004	26,349	26,538	26,827	27,084	27,247	27,470
2005	27,960	27,974	28,061	28,236	28,334	28,476
2006	29,126	29,181	29,204	29,284	29,347	29,443
2007	30,174	30,199	30,441	30,585	30,698	30,819
2008	31,299	31,331	31,327	31,187	31,129	31,210
2009	30,800	30,609	30,448	30,246	30,078	29,956
2010	30,033	30,177	30,222	30,288	30,270	30,558
Administrative and support services - [561]						
2004	23,699	23,866	24,114	24,341	24,476	24,682
2005	25,073	25,088	25,162	25,327	25,421	25,538
2006	26,070	26,100	26,107	26,166	26,217	26,297
2007	26,900	26,918	27,138	27,269	27,367	27,477
2008	27,898	27,921	27,919	27,787	27,725	27,810
2009	27,317	27,118	26,955	26,751	26,577	26,444
2010	26,465	26,588	26,613	26,669	26,649	26,918
Waste management and remediation services - [562]						
2004	2,657	2,680	2,724	2,754	2,783	2,799
2005	2,903	2,902	2,917	2,923	2,927	2,953
2006	3,075	3,104	3,121	3,143	3,155	3,171
2007	3,304	3,312	3,334	3,347	3,361	3,373
2008	3,432	3,442	3,441	3,432	3,438	3,432
2009	3,524	3,534	3,536	3,539	3,548	3,561
2010	3,620	3,641	3,662	3,673	3,675	3,693

Table 3-28 – continued

Gross domestic product at basic prices, by industry, monthly, quarterly and annual — Administrative and support, waste management and remediation services

	Seasonally adjusted at annual rates					
	July	August	September	October	November	December
	millions of chained (2002) dollars					
All industries - [T001]						
2004	1,126,357	1,130,892	1,133,852	1,134,015	1,138,094	1,138,174
2005	1,160,028	1,164,393	1,165,353	1,169,253	1,175,654	1,181,871
2006	1,191,165	1,192,085	1,190,448	1,192,434	1,195,178	1,202,852
2007	1,220,408	1,224,229	1,224,399	1,225,659	1,227,286	1,222,719
2008	1,235,916	1,230,890	1,230,454	1,230,785	1,220,842	1,208,539
2009	1,188,066	1,187,338	1,194,753	1,198,094	1,206,697	1,212,258
2010	1,234,438	1,238,005	1,236,258
Administrative and support, waste management and remediation services - [56]						
2004	27,612	27,670	27,785	27,807	27,965	28,002
2005	28,602	28,755	28,996	29,025	29,113	29,128
2006	29,543	29,671	29,772	29,853	30,013	30,031
2007	30,899	30,991	31,111	31,213	31,220	31,238
2008	31,268	31,228	31,092	31,097	30,976	31,011
2009	29,831	29,810	29,760	29,802	29,851	29,962
2010	30,570	30,536	30,537
Administrative and support services - [561]						
2004	24,799	24,846	24,937	24,950	25,096	25,117
2005	25,660	25,786	25,990	26,011	26,090	26,090
2006	26,390	26,487	26,576	26,635	26,768	26,783
2007	27,551	27,629	27,742	27,829	27,834	27,842
2008	27,843	27,799	27,656	27,646	27,506	27,527
2009	26,321	26,289	26,231	26,261	26,310	26,409
2010	26,928	26,888	26,881
Waste management and remediation services - [562]						
2004	2,826	2,836	2,863	2,871	2,883	2,900
2005	2,957	2,984	3,023	3,031	3,041	3,055
2006	3,178	3,211	3,225	3,247	3,276	3,278
2007	3,379	3,392	3,400	3,415	3,419	3,428
2008	3,458	3,463	3,472	3,488	3,510	3,524
2009	3,559	3,571	3,580	3,591	3,592	3,605
2010	3,695	3,702	3,710

Table 3-28 – continued

Gross domestic product at basic prices, by industry, monthly, quarterly and annual — Administrative and support, waste management and remediation services

	Seasonally adjusted at annual rates				Annual
	First quarter	Second quarter	Third quarter	Fourth quarter	
	millions of chained (2002) dollars				
All industries - [T001]					
2004	1,111,028	1,121,841	1,130,367	1,136,761	1,124,999
2005	1,142,720	1,153,150	1,163,258	1,175,593	1,158,680
2006	1,187,461	1,190,097	1,191,233	1,196,821	1,191,403
2007	1,209,003	1,218,680	1,223,012	1,225,221	1,218,979
2008	1,226,318	1,228,444	1,232,420	1,220,055	1,226,809
2009	1,196,223	1,186,205	1,190,052	1,205,683	1,194,541
2010	1,224,275	1,232,025	1,236,234
Administrative and support, waste management and remediation services - [56]					
2004	26,571	27,267	27,689	27,925	27,363
2005	27,998	28,349	28,784	29,089	28,555
2006	29,170	29,358	29,662	29,966	29,539
2007	30,271	30,701	31,000	31,224	30,799
2008	31,319	31,175	31,196	31,028	31,180
2009	30,619	30,093	29,800	29,872	30,096
2010	30,144	30,372	30,548
Administrative and support services - [561]					
2004	23,893	24,500	24,861	25,054	24,577
2005	25,108	25,429	25,812	26,064	25,603
2006	26,092	26,227	26,484	26,729	26,383
2007	26,985	27,371	27,641	27,835	27,458
2008	27,913	27,774	27,766	27,560	27,753
2009	27,130	26,591	26,280	26,327	26,582
2010	26,555	26,745	26,899
Waste management and remediation services - [562]					
2004	2,687	2,779	2,842	2,885	2,798
2005	2,907	2,934	2,988	3,042	2,968
2006	3,100	3,156	3,205	3,267	3,182
2007	3,317	3,360	3,390	3,421	3,372
2008	3,438	3,434	3,464	3,507	3,461
2009	3,531	3,549	3,570	3,596	3,562
2010	3,641	3,680	3,702

Table 3-29

Gross domestic product at basic prices, by industry, monthly, quarterly and annual — Educational services

	Seasonally adjusted at annual rates					
	January	February	March	April	May	June
	millions of chained (2002) dollars					
All industries - [T001]						
2004	1,108,553	1,107,497	1,117,035	1,119,574	1,120,374	1,125,574
2005	1,143,547	1,144,266	1,140,346	1,148,751	1,153,629	1,157,069
2006	1,184,765	1,187,443	1,190,174	1,190,411	1,190,914	1,188,967
2007	1,203,660	1,209,814	1,213,535	1,215,462	1,219,145	1,221,432
2008	1,227,593	1,225,918	1,225,444	1,227,674	1,227,609	1,230,049
2009	1,199,852	1,197,905	1,190,913	1,188,150	1,184,224	1,186,242
2010	1,219,891	1,223,280	1,229,653	1,229,777	1,231,488	1,234,810
Educational services - [61]						
2004	52,881	52,933	52,968	53,320	53,669	53,884
2005	54,793	54,818	54,416	55,067	55,098	55,164
2006	56,387	56,561	56,623	56,736	56,856	56,891
2007	57,664	57,833	57,938	58,109	58,208	58,372
2008	59,366	59,516	59,740	59,930	60,096	60,257
2009	60,842	61,007	61,017	61,074	61,129	61,188
2010	61,972	62,064	62,104	62,242	62,398	62,564
Universities - [6113]						
2004	12,344	12,338	12,434	12,457	12,589	12,676
2005	13,016	13,068	12,688	13,217	13,298	13,317
2006	13,735	13,748	13,785	13,802	13,828	13,852
2007	14,306	14,384	14,452	14,520	14,585	14,655
2008	14,929	14,957	14,987	15,063	15,087	15,143
2009	15,030	15,201	15,239	15,273	15,293	15,332
2010	15,633	15,663	15,646	15,693	15,738	15,769
Educational services (except universities) - [611A]						
2004	40,548	40,606	40,546	40,873	41,092	41,220
2005	41,790	41,761	41,735	41,862	41,816	41,863
2006	42,672	42,831	42,859	42,955	43,048	43,061
2007	43,399	43,492	43,530	43,635	43,671	43,766
2008	44,487	44,610	44,803	44,918	45,059	45,165
2009	45,851	45,851	45,826	45,849	45,885	45,906
2010	46,395	46,458	46,513	46,605	46,716	46,851

Table 3-29 – continued

Gross domestic product at basic prices, by industry, monthly, quarterly and annual — Educational services

	Seasonally adjusted at annual rates					
	July	August	September	October	November	December
millions of chained (2002) dollars						
All industries - [T001]						
2004	1,126,357	1,130,892	1,133,852	1,134,015	1,138,094	1,138,174
2005	1,160,028	1,164,393	1,165,353	1,169,253	1,175,654	1,181,871
2006	1,191,165	1,192,085	1,190,448	1,192,434	1,195,178	1,202,852
2007	1,220,408	1,224,229	1,224,399	1,225,659	1,227,286	1,222,719
2008	1,235,916	1,230,890	1,230,454	1,230,785	1,220,842	1,208,539
2009	1,188,066	1,187,338	1,194,753	1,198,094	1,206,697	1,212,258
2010	1,234,438	1,238,005	1,236,258
Educational services - [61]						
2004	54,105	54,244	54,205	54,063	54,295	54,602
2005	55,328	55,606	55,752	55,082	56,154	56,226
2006	56,976	57,015	57,178	57,449	57,677	57,747
2007	58,494	58,582	58,713	58,869	59,016	59,158
2008	60,337	60,419	60,492	60,683	60,652	60,809
2009	61,250	61,339	61,527	61,616	61,750	61,887
2010	62,706	62,845	62,939
Universities - [6113]						
2004	12,758	12,768	12,700	12,795	12,798	12,939
2005	13,399	13,442	13,498	13,626	13,673	13,658
2006	13,887	13,948	14,014	14,096	14,147	14,210
2007	14,697	14,734	14,791	14,817	14,861	14,890
2008	15,190	15,202	15,162	15,129	14,960	14,994
2009	15,354	15,393	15,458	15,482	15,532	15,587
2010	15,799	15,832	15,880
Educational services (except universities) - [611A]						
2004	41,359	41,487	41,517	41,281	41,511	41,676
2005	41,947	42,181	42,272	41,481	42,501	42,587
2006	43,112	43,094	43,193	43,382	43,558	43,567
2007	43,846	43,898	43,974	44,102	44,208	44,319
2008	45,200	45,270	45,381	45,601	45,731	45,852
2009	45,946	45,996	46,121	46,187	46,271	46,355
2010	46,962	47,069	47,117

Table 3-29 – continued

Gross domestic product at basic prices, by industry, monthly, quarterly and annual — Educational services

	Seasonally adjusted at annual rates				
	First quarter	Second quarter	Third quarter	Fourth quarter	Annual
	millions of chained (2002) dollars				
All industries - [T001]					
2004	1,111,028	1,121,841	1,130,367	1,136,761	1,124,999
2005	1,142,720	1,153,150	1,163,258	1,175,593	1,158,680
2006	1,187,461	1,190,097	1,191,233	1,196,821	1,191,403
2007	1,209,003	1,218,680	1,223,012	1,225,221	1,218,979
2008	1,226,318	1,228,444	1,232,420	1,220,055	1,226,809
2009	1,196,223	1,186,205	1,190,052	1,205,683	1,194,541
2010	1,224,275	1,232,025	1,236,234
Educational services - [61]					
2004	52,927	53,624	54,185	54,320	53,764
2005	54,676	55,110	55,562	55,821	55,292
2006	56,524	56,828	57,056	57,624	57,008
2007	57,812	58,230	58,596	59,014	58,413
2008	59,541	60,094	60,416	60,715	60,191
2009	60,955	61,130	61,372	61,751	61,302
2010	62,047	62,401	62,830
Universities - [6113]					
2004	12,372	12,574	12,742	12,844	12,633
2005	12,924	13,277	13,446	13,652	13,325
2006	13,756	13,827	13,950	14,151	13,921
2007	14,381	14,587	14,741	14,856	14,641
2008	14,958	15,098	15,185	15,028	15,067
2009	15,157	15,299	15,402	15,534	15,348
2010	15,647	15,733	15,837
Educational services (except universities) - [611A]					
2004	40,567	41,062	41,454	41,489	41,143
2005	41,762	41,847	42,133	42,190	41,983
2006	42,787	43,021	43,133	43,502	43,111
2007	43,474	43,691	43,906	44,210	43,820
2008	44,633	45,047	45,284	45,728	45,173
2009	45,843	45,880	46,021	46,271	46,004
2010	46,455	46,724	47,049

Table 3-30

Gross domestic product at basic prices, by industry, monthly, quarterly and annual — Health care and social assistance

	Seasonally adjusted at annual rates					
	January	February	March	April	May	June
	millions of chained (2002) dollars					
All industries - [T001]						
2004	1,108,553	1,107,497	1,117,035	1,119,574	1,120,374	1,125,574
2005	1,143,547	1,144,266	1,140,346	1,148,751	1,153,629	1,157,069
2006	1,184,765	1,187,443	1,190,174	1,190,411	1,190,914	1,188,967
2007	1,203,660	1,209,814	1,213,535	1,215,462	1,219,145	1,221,432
2008	1,227,593	1,225,918	1,225,444	1,227,674	1,227,609	1,230,049
2009	1,199,852	1,197,905	1,190,913	1,188,150	1,184,224	1,186,242
2010	1,219,891	1,223,280	1,229,653	1,229,777	1,231,488	1,234,810
Health care and social assistance - [62]						
2004	71,246	71,088	71,234	70,949	71,035	71,870
2005	71,731	71,834	72,062	72,273	72,389	72,556
2006	73,756	73,875	73,948	74,038	74,063	74,262
2007	75,512	75,650	75,957	76,305	76,502	76,709
2008	77,914	78,182	78,268	78,405	78,513	78,715
2009	80,122	80,320	80,528	80,620	80,789	81,007
2010	82,165	82,166	82,316	82,350	82,310	82,468
Hospitals - [622]						
2004	27,318	27,261	27,296	26,906	26,804	27,445
2005	27,054	27,071	27,166	27,218	27,359	27,473
2006	28,165	28,226	28,274	28,289	28,303	28,307
2007	28,604	28,673	28,746	28,848	28,929	28,970
2008	29,445	29,520	29,589	29,689	29,731	29,798
2009	30,091	30,096	30,148	30,178	30,228	30,311
2010	30,669	30,732	30,762	30,794	30,827	30,888
Health care services (except hospitals) and social assistance - [62A]						
2004	43,932	43,830	43,940	44,042	44,226	44,424
2005	44,672	44,757	44,891	45,046	45,025	45,082
2006	45,593	45,651	45,678	45,752	45,761	45,956
2007	46,905	46,975	47,208	47,455	47,570	47,737
2008	48,468	48,661	48,677	48,714	48,779	48,915
2009	50,029	50,224	50,379	50,441	50,559	50,694
2010	51,495	51,432	51,551	51,555	51,481	51,578
Health care services - [62X]						
2004	63,096	62,927	63,051	62,713	62,759	63,528
2005	63,080	63,125	63,297	63,459	63,549	63,653
2006	64,558	64,621	64,663	64,737	64,728	64,899
2007	65,875	66,000	66,248	66,536	66,692	66,868
2008	67,872	68,125	68,201	68,333	68,425	68,607
2009	69,745	69,912	70,097	70,168	70,310	70,496
2010	71,573	71,553	71,678	71,705	71,676	71,815

Table 3-30 – continued

Gross domestic product at basic prices, by industry, monthly, quarterly and annual — Health care and social assistance

	Seasonally adjusted at annual rates					
	July	August	September	October	November	December
millions of chained (2002) dollars						
All industries - [T001]						
2004	1,126,357	1,130,892	1,133,852	1,134,015	1,138,094	1,138,174
2005	1,160,028	1,164,393	1,165,353	1,169,253	1,175,654	1,181,871
2006	1,191,165	1,192,085	1,190,448	1,192,434	1,195,178	1,202,852
2007	1,220,408	1,224,229	1,224,399	1,225,659	1,227,286	1,222,719
2008	1,235,916	1,230,890	1,230,454	1,230,785	1,220,842	1,208,539
2009	1,188,066	1,187,338	1,194,753	1,198,094	1,206,697	1,212,258
2010	1,234,438	1,238,005	1,236,258
Health care and social assistance - [62]						
2004	72,072	72,100	72,067	71,903	71,747	71,755
2005	72,772	73,055	73,259	73,544	73,707	73,638
2006	74,434	74,618	74,802	75,091	75,306	75,423
2007	76,878	77,052	77,231	77,462	77,586	77,736
2008	78,916	79,118	79,300	79,625	79,851	80,096
2009	81,119	81,359	81,529	81,616	81,876	82,201
2010	82,461	82,577	82,718
Hospitals - [622]						
2004	27,487	27,490	27,378	27,227	27,128	27,067
2005	27,647	27,772	27,833	28,071	28,105	28,083
2006	28,286	28,324	28,325	28,423	28,491	28,535
2007	29,048	29,116	29,182	29,239	29,322	29,383
2008	29,851	29,899	29,935	30,018	30,040	30,071
2009	30,440	30,565	30,659	30,650	30,659	30,700
2010	30,919	30,980	31,011
Health care services (except hospitals) and social assistance - [62A]						
2004	44,586	44,609	44,688	44,673	44,614	44,684
2005	45,124	45,283	45,425	45,477	45,605	45,557
2006	46,147	46,293	46,474	46,666	46,812	46,885
2007	47,828	47,935	48,048	48,222	48,262	48,351
2008	49,063	49,216	49,363	49,605	49,808	50,024
2009	50,678	50,793	50,869	50,964	51,216	51,500
2010	51,541	51,595	51,705
Health care services - [62X]						
2004	63,692	63,679	63,572	63,365	63,184	63,146
2005	63,791	64,001	64,101	64,390	64,508	64,418
2006	65,038	65,207	65,361	65,614	65,780	65,850
2007	66,999	67,133	67,286	67,478	67,579	67,710
2008	68,777	68,953	69,112	69,373	69,555	69,731
2009	70,600	70,829	70,993	71,089	71,323	71,623
2010	71,799	71,903	72,038

Table 3-30 – continued

Gross domestic product at basic prices, by industry, monthly, quarterly and annual — Health care and social assistance

	Seasonally adjusted at annual rates				Annual
	First quarter	Second quarter	Third quarter	Fourth quarter	
	millions of chained (2002) dollars				
All industries - [T001]					
2004	1,111,028	1,121,841	1,130,367	1,136,761	1,124,999
2005	1,142,720	1,153,150	1,163,258	1,175,593	1,158,680
2006	1,187,461	1,190,097	1,191,233	1,196,821	1,191,403
2007	1,209,003	1,218,680	1,223,012	1,225,221	1,218,979
2008	1,226,318	1,228,444	1,232,420	1,220,055	1,226,809
2009	1,196,223	1,186,205	1,190,052	1,205,683	1,194,541
2010	1,224,275	1,232,025	1,236,234
Health care and social assistance - [62]					
2004	71,189	71,285	72,080	71,802	71,589
2005	71,876	72,406	73,029	73,630	72,735
2006	73,860	74,121	74,618	75,273	74,468
2007	75,706	76,505	77,054	77,595	76,715
2008	78,121	78,544	79,111	79,857	78,909
2009	80,323	80,805	81,336	81,898	81,090
2010	82,216	82,376	82,585
Hospitals - [622]					
2004	27,292	27,052	27,452	27,141	27,234
2005	27,097	27,350	27,751	28,086	27,571
2006	28,222	28,300	28,312	28,483	28,329
2007	28,674	28,916	29,115	29,315	29,005
2008	29,518	29,739	29,895	30,043	29,799
2009	30,112	30,239	30,555	30,670	30,394
2010	30,721	30,836	30,970
Health care services (except hospitals) and social assistance - [62A]					
2004	43,901	44,231	44,628	44,657	44,354
2005	44,773	45,051	45,277	45,546	45,162
2006	45,641	45,823	46,305	46,788	46,139
2007	47,029	47,587	47,937	48,278	47,708
2008	48,602	48,803	49,214	49,812	49,108
2009	50,211	50,565	50,780	51,227	50,696
2010	51,493	51,538	51,614
Health care services - [62X]					
2004	63,025	63,000	63,648	63,232	63,226
2005	63,167	63,554	63,964	64,439	63,781
2006	64,614	64,788	65,202	65,748	65,088
2007	66,041	66,699	67,139	67,589	66,867
2008	68,066	68,455	68,947	69,553	68,755
2009	69,918	70,325	70,807	71,345	70,599
2010	71,601	71,732	71,913

Table 3-31
Gross domestic product at basic prices, by industry, monthly, quarterly and annual — Arts, entertainment and recreation

	Seasonally adjusted at annual rates					
	January	February	March	April	May	June
	millions of chained (2002) dollars					
All industries - [T001]						
2004	1,108,553	1,107,497	1,117,035	1,119,574	1,120,374	1,125,574
2005	1,143,547	1,144,266	1,140,346	1,148,751	1,153,629	1,157,069
2006	1,184,765	1,187,443	1,190,174	1,190,411	1,190,914	1,188,967
2007	1,203,660	1,209,814	1,213,535	1,215,462	1,219,145	1,221,432
2008	1,227,593	1,225,918	1,225,444	1,227,674	1,227,609	1,230,049
2009	1,199,852	1,197,905	1,190,913	1,188,150	1,184,224	1,186,242
2010	1,219,891	1,223,280	1,229,653	1,229,777	1,231,488	1,234,810
Arts, entertainment and recreation - [71]						
2004	10,658	10,782	10,812	10,959	11,021	10,759
2005	10,331	10,292	10,155	10,379	10,397	10,775
2006	10,714	10,568	10,876	11,152	10,907	10,938
2007	10,959	10,933	11,045	10,983	10,826	11,198
2008	10,980	11,013	10,873	11,010	11,113	11,084
2009	11,211	11,290	11,212	11,335	11,114	11,116
2010	11,165	11,837	11,237	11,109	11,015	11,229
Performing arts, spectator sports and heritage institutions - [71X]						
2004	5,264	5,406	5,394	5,509	5,557	5,246
2005	4,772	4,697	4,631	4,826	4,790	5,205
2006	5,087	4,941	5,246	5,553	5,341	5,400
2007	5,392	5,369	5,388	5,372	5,194	5,494
2008	5,284	5,360	5,254	5,335	5,465	5,420
2009	5,575	5,616	5,552	5,640	5,362	5,441
2010	5,541	6,179	5,588	5,498	5,431	5,542
Amusement, gambling and recreation industries - [713]						
2004	5,397	5,375	5,419	5,449	5,462	5,518
2005	5,576	5,620	5,547	5,572	5,629	5,575
2006	5,640	5,641	5,637	5,597	5,570	5,539
2007	5,569	5,566	5,662	5,614	5,641	5,706
2008	5,705	5,659	5,626	5,681	5,650	5,667
2009	5,634	5,672	5,660	5,693	5,760	5,678
2010	5,623	5,638	5,646	5,611	5,584	5,687
Gambling industries - [7132]						
2004	1,998	1,941	1,954	1,938	1,940	1,988
2005	2,026	2,075	2,000	2,014	2,079	2,003
2006	2,028	2,014	2,005	1,971	1,934	1,906
2007	1,912	1,921	2,008	1,948	1,972	2,027
2008	1,984	1,941	1,916	1,977	1,968	1,978
2009	1,931	1,957	1,936	1,969	2,027	1,940
2010	1,891	1,908	1,922	1,888	1,878	1,974
Amusement and recreation industries - [713A]						
2004	3,397	3,432	3,463	3,510	3,522	3,529
2005	3,550	3,546	3,546	3,556	3,551	3,570
2006	3,608	3,625	3,630	3,625	3,632	3,631
2007	3,655	3,642	3,651	3,666	3,666	3,677
2008	3,717	3,715	3,707	3,701	3,679	3,686
2009	3,701	3,712	3,721	3,721	3,731	3,735
2010	3,730	3,727	3,722	3,720	3,704	3,710

Table 3-31 – continued

Gross domestic product at basic prices, by industry, monthly, quarterly and annual — Arts, entertainment and recreation

	Seasonally adjusted at annual rates					
	July	August	September	October	November	December
	millions of chained (2002) dollars					
All industries - [T001]						
2004	1,126,357	1,130,892	1,133,852	1,134,015	1,138,094	1,138,174
2005	1,160,028	1,164,393	1,165,353	1,169,253	1,175,654	1,181,871
2006	1,191,165	1,192,085	1,190,448	1,192,434	1,195,178	1,202,852
2007	1,220,408	1,224,229	1,224,399	1,225,659	1,227,286	1,222,719
2008	1,235,916	1,230,890	1,230,454	1,230,785	1,220,842	1,208,539
2009	1,188,066	1,187,338	1,194,753	1,198,094	1,206,697	1,212,258
2010	1,234,438	1,238,005	1,236,258
Arts, entertainment and recreation - [71]						
2004	11,118	11,494	10,823	10,502	10,380	10,185
2005	10,919	10,959	10,804	10,981	10,895	10,925
2006	10,657	10,716	10,735	10,766	10,922	10,961
2007	11,205	11,165	11,287	11,215	11,249	10,979
2008	11,111	11,123	11,115	11,169	11,210	11,090
2009	11,075	11,097	11,106	11,107	11,099	11,158
2010	11,261	11,226	11,193
Performing arts, spectator sports and heritage institutions - [71X]						
2004	5,562	5,776	5,239	4,951	4,834	4,634
2005	5,324	5,415	5,318	5,287	5,306	5,317
2006	5,138	5,125	5,189	5,193	5,255	5,292
2007	5,483	5,472	5,560	5,416	5,415	5,209
2008	5,453	5,447	5,500	5,545	5,565	5,467
2009	5,427	5,453	5,460	5,516	5,505	5,551
2010	5,613	5,623	5,620
Amusement, gambling and recreation industries - [713]						
2004	5,556	5,717	5,591	5,561	5,558	5,566
2005	5,598	5,543	5,486	5,703	5,594	5,613
2006	5,527	5,600	5,553	5,580	5,676	5,676
2007	5,725	5,696	5,728	5,807	5,843	5,783
2008	5,660	5,679	5,615	5,622	5,644	5,623
2009	5,651	5,645	5,648	5,590	5,593	5,606
2010	5,645	5,599	5,569
Gambling industries - [7132]						
2004	2,008	2,137	2,023	1,979	1,980	1,995
2005	2,022	1,981	1,910	2,135	2,009	2,010
2006	1,877	1,947	1,895	1,912	2,008	2,011
2007	2,032	2,001	2,028	2,087	2,122	2,050
2008	1,972	1,996	1,933	1,933	1,954	1,921
2009	1,935	1,922	1,921	1,862	1,863	1,861
2010	1,948	1,905	1,872
Amusement and recreation industries - [713A]						
2004	3,549	3,579	3,566	3,581	3,578	3,570
2005	3,574	3,559	3,569	3,573	3,584	3,602
2006	3,648	3,653	3,657	3,666	3,666	3,663
2007	3,689	3,691	3,697	3,716	3,717	3,729
2008	3,685	3,680	3,680	3,685	3,687	3,700
2009	3,713	3,720	3,725	3,726	3,727	3,742
2010	3,695	3,691	3,694

Table 3-31 – continued

Gross domestic product at basic prices, by industry, monthly, quarterly and annual — Arts, entertainment and recreation

	Seasonally adjusted at annual rates				Annual
	First quarter	Second quarter	Third quarter	Fourth quarter	
	millions of chained (2002) dollars				
All industries - [T001]					
2004	1,111,028	1,121,841	1,130,367	1,136,761	1,124,999
2005	1,142,720	1,153,150	1,163,258	1,175,593	1,158,680
2006	1,187,461	1,190,097	1,191,233	1,196,821	1,191,403
2007	1,209,003	1,218,680	1,223,012	1,225,221	1,218,979
2008	1,226,318	1,228,444	1,232,420	1,220,055	1,226,809
2009	1,196,223	1,186,205	1,190,052	1,205,683	1,194,541
2010	1,224,275	1,232,025	1,236,234
Arts, entertainment and recreation - [71]					
2004	10,751	10,913	11,145	10,356	10,791
2005	10,259	10,517	10,894	10,934	10,651
2006	10,719	10,999	10,703	10,883	10,826
2007	10,979	11,002	11,219	11,148	11,087
2008	10,955	11,069	11,116	11,156	11,074
2009	11,238	11,188	11,093	11,121	11,160
2010	11,413	11,118	11,227
Performing arts, spectator sports and heritage institutions - [71X]					
2004	5,355	5,437	5,526	4,806	5,281
2005	4,700	4,940	5,352	5,303	5,074
2006	5,091	5,431	5,151	5,247	5,230
2007	5,383	5,353	5,505	5,347	5,397
2008	5,299	5,407	5,467	5,526	5,425
2009	5,581	5,481	5,447	5,524	5,508
2010	5,769	5,490	5,619
Amusement, gambling and recreation industries - [713]					
2004	5,397	5,476	5,621	5,562	5,514
2005	5,581	5,592	5,542	5,637	5,588
2006	5,639	5,569	5,560	5,644	5,603
2007	5,599	5,654	5,716	5,811	5,695
2008	5,663	5,666	5,651	5,630	5,653
2009	5,655	5,710	5,648	5,596	5,652
2010	5,636	5,627	5,604
Gambling industries - [7132]					
2004	1,964	1,955	2,056	1,985	1,990
2005	2,034	2,032	1,971	2,051	2,022
2006	2,016	1,937	1,906	1,977	1,959
2007	1,947	1,982	2,020	2,086	2,009
2008	1,947	1,974	1,967	1,936	1,956
2009	1,941	1,979	1,926	1,862	1,927
2010	1,907	1,913	1,908
Amusement and recreation industries - [713A]					
2004	3,431	3,520	3,565	3,576	3,523
2005	3,547	3,559	3,567	3,586	3,565
2006	3,621	3,629	3,653	3,665	3,642
2007	3,649	3,670	3,692	3,721	3,683
2008	3,713	3,689	3,682	3,691	3,694
2009	3,711	3,729	3,719	3,732	3,723
2010	3,726	3,711	3,693

Table 3-32

Gross domestic product at basic prices, by industry, monthly, quarterly and annual — Accommodation and food services

	Seasonally adjusted at annual rates					
	January	February	March	April	May	June
	millions of chained (2002) dollars					
All industries - [T001]						
2004	1,108,553	1,107,497	1,117,035	1,119,574	1,120,374	1,125,574
2005	1,143,547	1,144,266	1,140,346	1,148,751	1,153,629	1,157,069
2006	1,184,765	1,187,443	1,190,174	1,190,411	1,190,914	1,188,967
2007	1,203,660	1,209,814	1,213,535	1,215,462	1,219,145	1,221,432
2008	1,227,593	1,225,918	1,225,444	1,227,674	1,227,609	1,230,049
2009	1,199,852	1,197,905	1,190,913	1,188,150	1,184,224	1,186,242
2010	1,219,891	1,223,280	1,229,653	1,229,777	1,231,488	1,234,810
Accommodation and food services - [72]						
2004	24,989	25,005	25,491	25,568	25,705	25,397
2005	25,818	26,400	25,919	25,891	25,755	26,075
2006	26,548	26,314	26,259	26,174	26,345	26,106
2007	26,106	25,760	26,367	26,053	26,258	26,343
2008	27,505	27,218	27,243	27,357	27,421	27,407
2009	27,029	27,133	26,595	26,662	26,435	26,282
2010	27,028	27,641	27,605	27,464	27,374	27,437
Accommodation services - [721]						
2004	8,724	8,759	9,027	8,687	8,856	8,795
2005	9,057	9,418	9,071	9,041	9,060	9,247
2006	9,575	9,363	9,304	9,354	9,675	9,395
2007	9,084	9,090	9,322	9,266	9,468	9,385
2008	9,731	9,712	9,737	9,822	9,906	9,846
2009	9,825	9,739	9,471	9,444	9,188	9,235
2010	9,702	10,250	10,108	10,122	10,152	10,245
Food services and drinking places - [722]						
2004	16,272	16,254	16,475	16,878	16,850	16,606
2005	16,769	16,997	16,856	16,858	16,705	16,840
2006	16,995	16,968	16,969	16,839	16,701	16,733
2007	17,029	16,682	17,058	16,802	16,811	16,974
2008	17,788	17,523	17,524	17,555	17,538	17,582
2009	17,229	17,415	17,140	17,232	17,253	17,058
2010	17,345	17,427	17,527	17,374	17,257	17,230

Table 3-32 – continued

Gross domestic product at basic prices, by industry, monthly, quarterly and annual — Accommodation and food services

	Seasonally adjusted at annual rates					
	July	August	September	October	November	December
	millions of chained (2002) dollars					
All industries - [T001]						
2004	1,126,357	1,130,892	1,133,852	1,134,015	1,138,094	1,138,174
2005	1,160,028	1,164,393	1,165,353	1,169,253	1,175,654	1,181,871
2006	1,191,165	1,192,085	1,190,448	1,192,434	1,195,178	1,202,852
2007	1,220,408	1,224,229	1,224,399	1,225,659	1,227,286	1,222,719
2008	1,235,916	1,230,890	1,230,454	1,230,785	1,220,842	1,208,539
2009	1,188,066	1,187,338	1,194,753	1,198,094	1,206,697	1,212,258
2010	1,234,438	1,238,005	1,236,258
Accommodation and food services - [72]						
2004	25,825	25,998	26,070	25,902	25,915	26,007
2005	26,146	26,161	25,750	25,797	26,075	25,997
2006	25,870	25,694	25,890	26,127	26,140	26,225
2007	26,548	26,486	26,914	27,201	27,055	27,281
2008	27,127	27,312	27,066	27,088	27,208	26,983
2009	26,590	26,863	26,695	26,717	26,601	27,072
2010	27,398	27,697	27,859
Accommodation services - [721]						
2004	8,887	8,987	9,057	9,047	8,983	9,110
2005	9,333	9,222	9,300	9,215	9,419	9,161
2006	9,164	8,979	9,114	9,214	9,182	9,161
2007	9,601	9,573	9,618	9,694	9,639	9,828
2008	9,706	9,819	9,857	9,788	9,866	9,838
2009	9,340	9,653	9,424	9,545	9,453	9,671
2010	10,232	10,401	10,508
Food services and drinking places - [722]						
2004	16,939	17,015	17,018	16,862	16,936	16,906
2005	16,830	16,950	16,473	16,601	16,680	16,849
2006	16,722	16,724	16,785	16,926	16,969	17,073
2007	16,970	16,937	17,314	17,523	17,433	17,475
2008	17,440	17,514	17,235	17,324	17,367	17,172
2009	17,260	17,230	17,284	17,190	17,164	17,420
2010	17,205	17,337	17,395

Table 3-32 – continued

Gross domestic product at basic prices, by industry, monthly, quarterly and annual — Accommodation and food services

	Seasonally adjusted at annual rates				Annual
	First quarter	Second quarter	Third quarter	Fourth quarter	
	millions of chained (2002) dollars				
All industries - [T001]					
2004	1,111,028	1,121,841	1,130,367	1,136,761	1,124,999
2005	1,142,720	1,153,150	1,163,258	1,175,593	1,158,680
2006	1,187,461	1,190,097	1,191,233	1,196,821	1,191,403
2007	1,209,003	1,218,680	1,223,012	1,225,221	1,218,979
2008	1,226,318	1,228,444	1,232,420	1,220,055	1,226,809
2009	1,196,223	1,186,205	1,190,052	1,205,683	1,194,541
2010	1,224,275	1,232,025	1,236,234
Accommodation and food services - [72]					
2004	25,162	25,557	25,964	25,941	25,656
2005	26,046	25,907	26,019	25,956	25,982
2006	26,374	26,208	25,818	26,164	26,141
2007	26,078	26,218	26,649	27,179	26,531
2008	27,322	27,395	27,168	27,093	27,245
2009	26,919	26,460	26,716	26,797	26,723
2010	27,425	27,425	27,651
Accommodation services - [721]					
2004	8,837	8,779	8,977	9,047	8,910
2005	9,182	9,116	9,285	9,265	9,212
2006	9,414	9,475	9,086	9,186	9,290
2007	9,165	9,373	9,597	9,720	9,464
2008	9,727	9,858	9,794	9,831	9,802
2009	9,678	9,289	9,472	9,556	9,499
2010	10,020	10,173	10,380
Food services and drinking places - [722]					
2004	16,334	16,778	16,991	16,901	16,751
2005	16,874	16,801	16,751	16,710	16,784
2006	16,977	16,758	16,744	16,989	16,867
2007	16,923	16,862	17,074	17,477	17,084
2008	17,612	17,558	17,396	17,288	17,464
2009	17,261	17,181	17,258	17,258	17,240
2010	17,433	17,287	17,312

Table 3-33

Gross domestic product at basic prices, by industry, monthly, quarterly and annual — Other services (except public administration)

	Seasonally adjusted at annual rates					
	January	February	March	April	May	June
millions of chained (2002) dollars						
All industries - [T001]						
2004	1,108,553	1,107,497	1,117,035	1,119,574	1,120,374	1,125,574
2005	1,143,547	1,144,266	1,140,346	1,148,751	1,153,629	1,157,069
2006	1,184,765	1,187,443	1,190,174	1,190,411	1,190,914	1,188,967
2007	1,203,660	1,209,814	1,213,535	1,215,462	1,219,145	1,221,432
2008	1,227,593	1,225,918	1,225,444	1,227,674	1,227,609	1,230,049
2009	1,199,852	1,197,905	1,190,913	1,188,150	1,184,224	1,186,242
2010	1,219,891	1,223,280	1,229,653	1,229,777	1,231,488	1,234,810
Other services (except public administration) - [81]						
2004	28,409	28,383	28,367	28,509	28,549	28,698
2005	29,149	29,274	29,245	29,537	29,562	29,715
2006	30,074	30,192	30,315	30,445	30,441	30,537
2007	30,899	30,948	31,109	31,244	31,305	31,473
2008	32,076	31,846	32,030	32,011	32,093	31,925
2009	32,052	32,176	31,929	31,988	31,854	31,941
2010	32,209	32,116	32,256	32,238	32,182	32,381
Repair and maintenance - [811]						
2004	8,954	8,969	8,960	9,053	9,126	9,175
2005	9,360	9,342	9,325	9,492	9,490	9,565
2006	9,528	9,579	9,619	9,643	9,574	9,596
2007	9,586	9,622	9,674	9,717	9,831	9,833
2008	10,009	9,913	10,034	9,958	10,009	9,875
2009	9,794	9,799	9,672	9,719	9,625	9,674
2010	9,788	9,708	9,777	9,830	9,755	9,847
Religious, grant-making, civic, and professional and similar organizations - [813]						
2004	11,393	11,351	11,358	11,382	11,363	11,461
2005	11,696	11,745	11,776	11,831	11,857	11,873
2006	12,111	12,144	12,192	12,220	12,256	12,313
2007	12,627	12,661	12,707	12,759	12,809	12,864
2008	13,056	13,075	13,106	13,139	13,147	13,151
2009	13,400	13,434	13,396	13,443	13,441	13,471
2010	13,440	13,444	13,452	13,455	13,456	13,464
Personal and laundry services and private households - [81A]						
2004	8,064	8,067	8,053	8,077	8,063	8,064
2005	8,098	8,187	8,147	8,216	8,218	8,280
2006	8,438	8,472	8,505	8,584	8,614	8,634
2007	8,697	8,675	8,737	8,778	8,677	8,787
2008	9,020	8,872	8,902	8,927	8,950	8,913
2009	8,880	8,962	8,884	8,850	8,812	8,821
2010	9,001	8,986	9,047	8,974	8,992	9,088

Table 3-33 – continued

Gross domestic product at basic prices, by industry, monthly, quarterly and annual — Other services (except public administration)

	Seasonally adjusted at annual rates					
	July	August	September	October	November	December
	millions of chained (2002) dollars					
All industries - [T001]						
2004	1,126,357	1,130,892	1,133,852	1,134,015	1,138,094	1,138,174
2005	1,160,028	1,164,393	1,165,353	1,169,253	1,175,654	1,181,871
2006	1,191,165	1,192,085	1,190,448	1,192,434	1,195,178	1,202,852
2007	1,220,408	1,224,229	1,224,399	1,225,659	1,227,286	1,222,719
2008	1,235,916	1,230,890	1,230,454	1,230,785	1,220,842	1,208,539
2009	1,188,066	1,187,338	1,194,753	1,198,094	1,206,697	1,212,258
2010	1,234,438	1,238,005	1,236,258
Other services (except public administration) - [81]						
2004	28,751	28,783	28,916	29,024	29,145	29,214
2005	29,730	29,737	29,782	29,854	29,957	30,054
2006	30,609	30,633	30,655	30,742	30,669	30,856
2007	31,608	31,609	31,623	31,818	31,841	31,827
2008	32,065	32,205	32,183	32,342	32,260	32,164
2009	31,879	31,910	31,957	31,950	31,930	32,141
2010	32,172	32,174	32,099
Repair and maintenance - [811]						
2004	9,235	9,255	9,350	9,390	9,421	9,428
2005	9,523	9,552	9,523	9,523	9,551	9,586
2006	9,622	9,577	9,592	9,607	9,504	9,651
2007	9,906	9,890	9,858	9,878	9,978	9,923
2008	9,943	9,929	9,964	10,069	9,962	9,871
2009	9,574	9,614	9,678	9,692	9,694	9,806
2010	9,720	9,798	9,775
Religious, grant-making, civic, and professional and similar organizations - [813]						
2004	11,450	11,451	11,466	11,535	11,604	11,658
2005	11,911	11,942	11,992	12,014	12,053	12,098
2006	12,348	12,392	12,429	12,474	12,528	12,553
2007	12,890	12,923	12,963	12,992	12,997	12,996
2008	13,191	13,209	13,265	13,346	13,349	13,380
2009	13,491	13,473	13,474	13,463	13,456	13,448
2010	13,468	13,480	13,513
Personal and laundry services and private households - [81A]						
2004	8,069	8,082	8,103	8,102	8,123	8,130
2005	8,297	8,246	8,271	8,319	8,356	8,377
2006	8,642	8,670	8,641	8,668	8,646	8,662
2007	8,823	8,807	8,815	8,960	8,877	8,919
2008	8,946	9,079	8,968	8,944	8,966	8,932
2009	8,840	8,847	8,829	8,820	8,805	8,908
2010	9,005	8,918	8,835

Table 3-33 – continued

Gross domestic product at basic prices, by industry, monthly, quarterly and annual — Other services (except public administration)

	Seasonally adjusted at annual rates				Annual
	First quarter	Second quarter	Third quarter	Fourth quarter	
	millions of chained (2002) dollars				
All industries - [T001]					
2004	1,111,028	1,121,841	1,130,367	1,136,761	1,124,999
2005	1,142,720	1,153,150	1,163,258	1,175,593	1,158,680
2006	1,187,461	1,190,097	1,191,233	1,196,821	1,191,403
2007	1,209,003	1,218,680	1,223,012	1,225,221	1,218,979
2008	1,226,318	1,228,444	1,232,420	1,220,055	1,226,809
2009	1,196,223	1,186,205	1,190,052	1,205,683	1,194,541
2010	1,224,275	1,232,025	1,236,234
Other services (except public administration) - [81]					
2004	28,386	28,585	28,817	29,128	28,729
2005	29,223	29,605	29,750	29,955	29,633
2006	30,194	30,474	30,632	30,756	30,514
2007	30,985	31,341	31,613	31,829	31,442
2008	31,984	32,010	32,151	32,255	32,100
2009	32,052	31,928	31,915	32,007	31,976
2010	32,194	32,267	32,148
Repair and maintenance - [811]					
2004	8,961	9,118	9,280	9,413	9,193
2005	9,342	9,516	9,533	9,553	9,486
2006	9,575	9,604	9,597	9,587	9,591
2007	9,627	9,794	9,885	9,926	9,808
2008	9,985	9,947	9,945	9,967	9,961
2009	9,755	9,673	9,622	9,731	9,695
2010	9,758	9,811	9,764
Religious, grant-making, civic, and professional and similar organizations - [813]					
2004	11,367	11,402	11,456	11,599	11,456
2005	11,739	11,854	11,948	12,055	11,899
2006	12,149	12,263	12,390	12,518	12,330
2007	12,665	12,811	12,925	12,995	12,849
2008	13,079	13,146	13,222	13,358	13,201
2009	13,410	13,452	13,479	13,456	13,449
2010	13,445	13,458	13,487
Personal and laundry services and private households - [81A]					
2004	8,061	8,068	8,085	8,118	8,083
2005	8,144	8,238	8,271	8,351	8,251
2006	8,472	8,611	8,651	8,659	8,598
2007	8,703	8,747	8,815	8,919	8,796
2008	8,931	8,930	8,998	8,947	8,952
2009	8,909	8,828	8,839	8,844	8,855
2010	9,011	9,018	8,919

Table 3-34
Gross domestic product at basic prices, by industry, monthly, quarterly and annual — Public administration

	Seasonally adjusted at annual rates					
	January	February	March	April	May	June
	millions of chained (2002) dollars					
All industries - [T001]						
2004	1,108,553	1,107,497	1,117,035	1,119,574	1,120,374	1,125,574
2005	1,143,547	1,144,266	1,140,346	1,148,751	1,153,629	1,157,069
2006	1,184,765	1,187,443	1,190,174	1,190,411	1,190,914	1,188,967
2007	1,203,660	1,209,814	1,213,535	1,215,462	1,219,145	1,221,432
2008	1,227,593	1,225,918	1,225,444	1,227,674	1,227,609	1,230,049
2009	1,199,852	1,197,905	1,190,913	1,188,150	1,184,224	1,186,242
2010	1,219,891	1,223,280	1,229,653	1,229,777	1,231,488	1,234,810
Public administration - [91]						
2004	63,696	63,549	63,724	64,074	64,079	64,310
2005	64,407	64,595	64,500	64,640	64,605	64,844
2006	66,530	66,765	66,892	67,268	67,802	67,813
2007	68,330	68,473	68,674	68,898	69,037	69,193
2008	70,133	70,328	70,455	70,687	70,898	71,059
2009	72,292	72,467	72,590	72,706	72,857	73,002
2010	74,525	74,496	74,470	74,461	74,572	74,714
Federal government public administration - [911]						
2004	28,032	27,963	28,052	28,229	28,183	28,332
2005	28,378	28,425	28,415	28,403	28,381	28,412
2006	29,028	29,134	29,184	29,497	29,959	29,922
2007	29,638	29,652	29,697	29,800	29,852	29,922
2008	30,475	30,589	30,633	30,779	30,865	30,924
2009	31,319	31,402	31,468	31,540	31,625	31,764
2010	32,497	32,487	32,522	32,513	32,579	32,637
Defence services - [9111]						
2004	7,018	7,035	7,058	7,096	7,101	7,107
2005	7,108	7,105	7,102	7,085	7,071	7,059
2006	7,162	7,197	7,227	7,248	7,279	7,318
2007	7,481	7,479	7,500	7,547	7,593	7,665
2008	7,878	7,914	7,897	7,954	7,994	8,025
2009	8,176	8,198	8,215	8,219	8,231	8,258
2010	8,610	8,627	8,636	8,653	8,671	8,680
Federal government public administration (except defence) - [911A]						
2004	21,014	20,928	20,995	21,134	21,082	21,225
2005	21,268	21,318	21,310	21,316	21,309	21,352
2006	21,866	21,936	21,957	22,250	22,681	22,606
2007	22,155	22,172	22,197	22,254	22,261	22,261
2008	22,603	22,681	22,742	22,831	22,877	22,906
2009	23,151	23,212	23,261	23,329	23,402	23,513
2010	23,899	23,873	23,899	23,874	23,922	23,970
Provincial and territorial public administration - [912]						
2004	19,059	19,003	19,123	19,275	19,304	19,321
2005	19,232	19,309	19,283	19,292	19,282	19,327
2006	19,681	19,760	19,798	19,841	19,898	19,954
2007	20,214	20,277	20,359	20,439	20,473	20,521
2008	20,669	20,684	20,740	20,777	20,835	20,878
2009	21,250	21,289	21,310	21,312	21,331	21,383
2010	21,765	21,786	21,765	21,786	21,831	21,875
Local, municipal and regional public administration - [913]						
2004	16,600	16,578	16,546	16,569	16,589	16,657
2005	16,794	16,858	16,800	16,939	16,937	17,093
2006	17,802	17,855	17,891	17,915	17,930	17,922
2007	18,459	18,523	18,596	18,636	18,690	18,726
2008	18,968	19,035	19,062	19,112	19,178	19,238
2009	19,702	19,756	19,793	19,833	19,881	19,836
2010	20,246	20,204	20,165	20,143	20,143	20,183

Table 3-34 – continued

Gross domestic product at basic prices, by industry, monthly, quarterly and annual — Public administration

	Seasonally adjusted at annual rates					
	July	August	September	October	November	December
millions of chained (2002) dollars						
All industries - [T001]						
2004	1,126,357	1,130,892	1,133,852	1,134,015	1,138,094	1,138,174
2005	1,160,028	1,164,393	1,165,353	1,169,253	1,175,654	1,181,871
2006	1,191,165	1,192,085	1,190,448	1,192,434	1,195,178	1,202,852
2007	1,220,408	1,224,229	1,224,399	1,225,659	1,227,286	1,222,719
2008	1,235,916	1,230,890	1,230,454	1,230,785	1,220,842	1,208,539
2009	1,188,066	1,187,338	1,194,753	1,198,094	1,206,697	1,212,258
2010	1,234,438	1,238,005	1,236,258
Public administration - [91]						
2004	64,354	64,550	64,533	63,718	64,251	64,182
2005	64,937	65,153	65,445	65,850	66,068	66,336
2006	67,766	67,593	67,542	67,599	67,813	68,041
2007	69,310	69,396	69,421	69,515	69,614	69,771
2008	71,282	71,534	71,796	72,148	72,184	72,213
2009	72,882	73,473	73,691	73,967	74,212	74,456
2010	74,864	75,024	75,244
Federal government public administration - [911]						
2004	28,356	28,342	28,361	27,821	28,280	28,315
2005	28,426	28,465	28,590	28,736	28,887	28,962
2006	29,833	29,627	29,522	29,458	29,533	29,591
2007	29,989	30,033	30,070	30,121	30,157	30,241
2008	31,013	31,125	31,246	31,400	31,317	31,274
2009	31,906	32,022	32,122	32,251	32,336	32,446
2010	32,721	32,815	32,931
Defence services - [9111]						
2004	7,091	7,084	7,098	6,966	7,080	7,047
2005	7,044	7,037	7,053	7,113	7,145	7,134
2006	7,346	7,383	7,404	7,434	7,446	7,468
2007	7,696	7,719	7,741	7,778	7,812	7,849
2008	8,051	8,084	8,128	8,142	8,157	8,171
2009	8,306	8,358	8,402	8,458	8,513	8,585
2010	8,690	8,713	8,757
Federal government public administration (except defence) - [911A]						
2004	21,266	21,258	21,264	20,855	21,200	21,267
2005	21,382	21,427	21,537	21,622	21,743	21,828
2006	22,487	22,245	22,119	22,026	22,089	22,126
2007	22,296	22,318	22,334	22,349	22,352	22,399
2008	22,969	23,048	23,125	23,265	23,167	23,112
2009	23,608	23,672	23,729	23,802	23,834	23,873
2010	24,044	24,115	24,187
Provincial and territorial public administration - [912]						
2004	19,385	19,421	19,371	19,230	19,190	19,150
2005	19,361	19,363	19,422	19,476	19,510	19,595
2006	19,960	19,964	19,987	20,026	20,071	20,112
2007	20,558	20,584	20,584	20,584	20,606	20,633
2008	20,954	21,017	21,082	21,152	21,225	21,234
2009	21,450	21,511	21,577	21,647	21,706	21,765
2010	21,940	22,006	22,072
Local, municipal and regional public administration - [913]						
2004	16,612	16,783	16,798	16,663	16,777	16,712
2005	17,141	17,313	17,421	17,619	17,652	17,761
2006	17,958	17,985	18,016	18,097	18,190	18,319
2007	18,740	18,757	18,744	18,788	18,831	18,874
2008	19,295	19,372	19,448	19,577	19,622	19,684
2009	19,507	19,922	19,973	20,050	20,152	20,227
2010	20,183	20,183	20,222

Table 3-34 – continued

Gross domestic product at basic prices, by industry, monthly, quarterly and annual — Public administration

	Seasonally adjusted at annual rates				Annual
	First quarter	Second quarter	Third quarter	Fourth quarter	
millions of chained (2002) dollars					
All industries - [T001]					
2004	1,111,028	1,121,841	1,130,367	1,136,761	1,124,999
2005	1,142,720	1,153,150	1,163,258	1,175,593	1,158,680
2006	1,187,461	1,190,097	1,191,233	1,196,821	1,191,403
2007	1,209,003	1,218,680	1,223,012	1,225,221	1,218,979
2008	1,226,318	1,228,444	1,232,420	1,220,055	1,226,809
2009	1,196,223	1,186,205	1,190,052	1,205,683	1,194,541
2010	1,224,275	1,232,025	1,236,234
Public administration - [91]					
2004	63,656	64,154	64,479	64,050	64,085
2005	64,501	64,696	65,178	66,085	65,115
2006	66,729	67,628	67,634	67,818	67,452
2007	68,492	69,043	69,376	69,633	69,136
2008	70,305	70,881	71,537	72,182	71,226
2009	72,450	72,855	73,349	74,212	73,216
2010	74,497	74,582	75,044
Federal government public administration - [911]					
2004	28,016	28,248	28,353	28,139	28,189
2005	28,406	28,399	28,494	28,862	28,540
2006	29,115	29,793	29,661	29,527	29,524
2007	29,662	29,858	30,031	30,173	29,931
2008	30,566	30,856	31,128	31,330	30,970
2009	31,396	31,643	32,017	32,344	31,850
2010	32,502	32,576	32,822
Defence services - [9111]					
2004	7,037	7,101	7,091	7,031	7,065
2005	7,105	7,072	7,045	7,131	7,088
2006	7,195	7,282	7,378	7,449	7,326
2007	7,487	7,602	7,719	7,813	7,655
2008	7,896	7,991	8,088	8,157	8,033
2009	8,196	8,236	8,355	8,519	8,327
2010	8,624	8,668	8,720
Federal government public administration (except defence) - [911A]					
2004	20,979	21,147	21,263	21,107	21,124
2005	21,299	21,326	21,449	21,731	21,451
2006	21,920	22,512	22,284	22,080	22,199
2007	22,175	22,259	22,316	22,367	22,279
2008	22,675	22,871	23,047	23,181	22,944
2009	23,208	23,415	23,670	23,836	23,532
2010	23,890	23,922	24,115
Provincial and territorial public administration - [912]					
2004	19,062	19,300	19,392	19,190	19,236
2005	19,275	19,300	19,382	19,527	19,371
2006	19,746	19,898	19,970	20,070	19,921
2007	20,283	20,478	20,575	20,608	20,486
2008	20,698	20,830	21,018	21,204	20,937
2009	21,283	21,342	21,513	21,706	21,461
2010	21,772	21,831	22,006
Local, municipal and regional public administration - [913]					
2004	16,575	16,605	16,731	16,717	16,657
2005	16,817	16,990	17,292	17,677	17,194
2006	17,849	17,922	17,986	18,202	17,990
2007	18,526	18,684	18,747	18,831	18,697
2008	19,022	19,176	19,372	19,628	19,299
2009	19,750	19,850	19,801	20,143	19,886
2010	20,205	20,156	20,196

Appendix I

Industry code concordances

Text table 1
Concordances table

	Industry code	Naics 2002	Input-output worksheet level (W)
All industries	[T001]	11 to 91	...
Agriculture, forestry, fishing and hunting	[11]	11	...
Crop and animal production	[11A]	111, 112	...
Crop production	[111]	111	111400, 111A00
Animal production	[112]	112	112500, 112A00
Forestry and logging	[113]	113	113000
Fishing, hunting and trapping	[114]	114	114000
Support activities for agriculture and forestry	[115]	115	115100, 115200, 115300
Mining and oil and gas extraction	[21]	21	...
Oil and gas extraction	[211]	211	211100
Mining (except oil and gas)	[212]	212	...
Coal mining	[2121]	2121	212100
Metal ore mining	[2122]	2122	...
Iron ore mining	[21221]	21221	212210
Gold and silver ore mining	[21222]	21222	212220
Copper, nickel, lead and zinc ore mining	[21223]	21223	212230
Other metal ore mining	[21229]	21229	212290
Non-metallic mineral mining and quarrying	[2123]	2123	...
Stone mining and quarrying	[21231]	21231	212310
Sand, gravel, clay, and ceramic and refractory minerals mining and quarrying	[21232]	21232	212320
Other non-metallic mineral mining and quarrying	[21239]	21239	...
Salt mining	[212393]	212393	212393
Potash mining	[212396]	212396	212396
Miscellaneous non-metallic mineral mining and quarrying including diamond and asbestos	[21239X]	212392, 212394, 212395, 212397, 212398	212392, 212394, 21239A
Support activities for mining and oil and gas extraction	[213]	213	213100
Utilities	[22]	22	...
Electric power generation, transmission and distribution	[2211]	2211	221100
Natural gas distribution, water, sewage and other systems	[221A]	2212, 2213	...
Natural gas distribution	[2212]	2212	221200
Water, sewage and other systems	[2213]	2213	221300
Construction	[23]	23	...
Residential building construction	[230A]	...	2300A0
Non-residential building construction	[230B]	...	2300B0
Engineering, repair and other construction activities	[230Y]	...	2300C0 to 2300I0
Manufacturing	[31-33]	31-33	...
Food manufacturing	[311]	311	...
Animal food manufacturing	[3111]	3111	311100
Grain and oilseed milling	[3112]	3112	...
Sugar and confectionery product manufacturing	[3113]	3113	...
Fruit and vegetable preserving and specialty food manufacturing	[3114]	3114	311410, 311420
Dairy product manufacturing	[3115]	3115	311500
Meat product manufacturing	[3116]	3116	...
Animal (except poultry) slaughtering	[311611]	311611	311611
Rendering and meat processing from carcasses	[311614]	311614	311614
Poultry processing	[311615]	311615	311615
Seafood product preparation and packaging	[3117]	3117	311700

Text table 1 – continued

Concordances table

	Industry code	Naics 2002	Input-output worksheet level (W)
Bakeries and tortilla manufacturing	[3118]	3118	311810, 311821, 311822, 31182A
Other food manufacturing	[3119]	3119	...
Miscellaneous food manufacturing	[311A]	3112, 3118, 3119	...
Beverage and tobacco product manufacturing	[312]	312	...
Beverage manufacturing	[3121]	3121	...
Soft drink and ice manufacturing	[31211]	31211	312110
Breweries	[31212]	31212	312120
Wineries	[31213]	31213	312130
Distilleries	[31214]	31214	312140
Tobacco manufacturing	[3122]	3122	312200
Textile, clothing and leather product manufacturing	[31X]	313, 314, 315, 316	...
Textile and textile product mills	[31A]	313, 314	...
Textile mills	[313]	313	...
Textile product mills	[314]	314	...
Clothing manufacturing	[315]	315	...
Leather and allied product manufacturing	[316]	316	...
Wood product manufacturing	[321]	321	...
Sawmills and wood preservation	[3211]	3211	321100
Veneer, plywood and engineered wood product manufacturing	[3212]	3212	...
Veneer and plywood mills	[32121A]	321211, 321212	32121A
Structural wood product manufacturing	[321215]	321215	321215
Particle board, fibreboard and waferboard mills	[32121B]	321216, 321217	32121B
Other wood product manufacturing	[3219]	3219	...
Millwork	[32191]	32191	321911, 321919
Wood container and other wood product manufacturing	[3219X]	32192, 32199	321920, 321990
Paper manufacturing	[322]	322	...
Pulp, paper and paperboard mills	[3221]	3221	...
Pulp mills	[32211]	32211	322110
Paper mills	[32212]	32212	...
Paper (except newsprint) mills	[322121]	322121	322121
Newsprint mills	[322122]	322122	322122
Paperboard mills	[32213]	32213	322130
Converted paper product manufacturing	[3222]	3222	...
Paperboard container manufacturing	[32221]	32221	322210
Paper bag and coated and treated paper manufacturing	[32222]	32222	322220
Stationery and other converted paper product manufacturing	[3222X]	32223, 32229	322230, 322290
Printing and related support activities	[323]	323	...
Printing	[32311]	32311	323110
Support activities for printing	[32312]	32312	323120
Petroleum and coal products manufacturing	[324]	324	...
Asphalt paving, roofing and saturated materials manufacturing	[32412]	32412	324120
Refineries and other petroleum and coal products manufacturing	[3241X]	32411, 32419	324110, 324190
Chemical manufacturing	[325]	325	...
Basic chemical manufacturing	[3251]	3251	...
Petrochemical manufacturing	[32511]	32511	325110
Other basic chemical manufacturing	[3251X]	32512, 32513, 32518, 32519	325120, 325130, 3251A0
Resin, synthetic rubber, and artificial and synthetic fibres and filaments manufacturing	[3252]	3252	325200
Pesticide, fertilizer and other agricultural chemical manufacturing	[3253]	3253	325310, 325320
Pharmaceutical and medicine manufacturing	[3254]	3254	325400
Miscellaneous chemical product manufacturing	[325A]	3255, 3256, 3259	...
Paint, coating and adhesive manufacturing	[3255]	3255	325510, 325520
Soap, cleaning compound and toilet preparation manufacturing	[3256]	3256	...
Soap and cleaning compound manufacturing	[32561]	32561	325610
Toilet preparation manufacturing	[32562]	32562	325620
Other chemical product manufacturing	[3259]	3259	325900

Text table 1 – continued

Concordances table

	Industry code	Naics 2002	Input-output worksheet level (W)
Plastics and rubber products manufacturing	[326]	326	...
Plastic product manufacturing	[3261]	3261	...
Plastics packaging materials and unlaminated film and sheet manufacturing	[32611]	32611	326110
Plastics pipe, pipe fitting and unlaminated profile shape manufacturing	[32612]	32612	326120
Laminated plastics, plastic bottle and foam product manufacturing	[3261X]	32613, 32614, 32615, 32616	326130, 326160, 3261A0
Other plastic product manufacturing	[32619]	32619	...
Motor vehicle plastic parts manufacturing	[326193]	326193	326193
Miscellaneous plastic product manufacturing	[32619A]	326191, 326198	32619A
Rubber product manufacturing	[3262]	3262	...
Tire manufacturing	[32621]	32621	326210
Rubber and plastic hose and belting manufacturing	[32622]	32622	326220
Other rubber product manufacturing	[32629]	32629	326290
Non-metallic mineral product manufacturing	[327]	327	...
Clay product and refractory manufacturing	[3271]	3271	327100
Glass and glass product manufacturing	[3272]	3272	327200
Cement and concrete product manufacturing	[3273]	3273	...
Cement manufacturing	[32731]	32731	327310
Ready-mix concrete manufacturing	[32732]	32732	327320
Concrete product manufacturing	[3273A]	32733, 32739	3273A0
Lime and gypsum product manufacturing	[3274]	3274	327400
Other non-metallic mineral product manufacturing	[3279]	3279	327900
Miscellaneous non-metallic mineral product manufacturing	[327A]	3271, 3272, 3274, 3279	...
Primary and fabricated metal products manufacturing	[33A]	331, 332	...
Primary metal manufacturing	[331]	331	...
Iron and steel mills and ferro-alloy manufacturing	[3311]	3311	331100
Steel product manufacturing from purchased steel	[3312]	3312	...
Alumina and aluminum production and processing	[3313]	3313	...
Non-ferrous metal (except aluminum) production and processing	[3314]	3314	...
Foundries	[3315]	3315	...
Ferrous metal foundries	[33151]	33151	331510
Non-ferrous metal foundries	[33152]	33152	331520
Fabricated metal product manufacturing	[332]	332	...
Forging and stamping	[3321]	3321	332100
Cutlery and hand tool manufacturing	[3322]	3322	332200
Architectural and structural metals manufacturing	[3323]	3323	...
Plate work and fabricated structural product manufacturing	[33231]	33231	332311, 33231A
Ornamental and architectural metal products manufacturing	[33232]	33232	332320
Boiler, tank and shipping container manufacturing	[3324]	3324	332410, 332420, 332430
Hardware manufacturing	[3325]	3325	332500
Spring and wire product manufacturing	[3326]	3326	332600
Machine shops, turned product, and screw, nut and bolt manufacturing	[3327]	3327	332710, 332720
Coating, engraving, heat treating and allied activities	[3328]	3328	332800
Other fabricated metal product manufacturing	[3329]	3329	332900
Machinery manufacturing	[333]	333	...
Agricultural, construction and mining machinery manufacturing	[3331]	3331	...
Agricultural implement manufacturing	[33311]	33311	333110
Construction, mining and oil and gas field machinery manufacturing	[3331X]	33312, 33313	333120, 333130
Industrial machinery manufacturing	[3332]	3332	333200
Commercial and service industry machinery manufacturing	[3333]	3333	333300
Ventilation, heating, air-conditioning and commercial refrigeration equipment manufacturing	[3334]	3334	333400
Metalworking machinery manufacturing	[3335]	3335	333500
Engine, turbine and power transmission equipment manufacturing	[3336]	3336	333600

Text table 1 – continued

Concordances table

	Industry code	Naics 2002	Input-output worksheet level (W)
Other general-purpose machinery manufacturing	[3339]	3339	333910, 333920, 333990
Computer and electronic product manufacturing	[334]	334	...
Computer and peripheral equipment manufacturing	[3341]	3341	334100
Electronic product manufacturing	[334A]	3342, 3343, 3344, 3345, 3346	...
Communications equipment manufacturing	[3342]	3342	...
Semiconductor and other electronic component manufacturing	[3344]	3344	334400
Audio, video and other instruments manufacturing	[334X]	3343, 3345	334300, 334500
Manufacturing and reproducing magnetic and optical media	[3346]	3346	334600
Electrical equipment, appliance and component manufacturing	[335]	335	...
Electric lighting equipment manufacturing	[3351]	3351	335100
Household appliance manufacturing	[3352]	3352	335200
Electrical equipment manufacturing	[3353]	3353	335311, 335312, 335315
Other electrical equipment and component manufacturing	[3359]	3359	...
Communication and energy wire and cable manufacturing	[33592]	33592	335920
Battery, wiring devices and miscellaneous electrical equipment manufacturing	[3359X]	33591, 33593, 33598	335910, 3359A0
Electric equipment and component manufacturing	[335A]	3351, 3353, 3359	...
Transportation equipment manufacturing	[336]	336	...
Motor vehicle manufacturing	[3361]	3361	336110, 336120
Motor vehicle body and trailer manufacturing	[3362]	3362	336200
Motor vehicle parts manufacturing	[3363]	3363	...
Motor vehicle gasoline engine and engine parts manufacturing	[33631]	33631	336310
Motor vehicle electrical and electronic equipment manufacturing	[33632]	33632	336320
Motor vehicle steering and suspension components (except spring) manufacturing	[33633]	33633	336330
Motor vehicle brake system manufacturing	[33634]	33634	336340
Motor vehicle transmission and power train parts manufacturing	[33635]	33635	336350
Motor vehicle seating and interior trim manufacturing	[33636]	33636	336360
Motor vehicle metal stamping	[33637]	33637	336370
Other motor vehicle parts manufacturing	[33639]	33639	336390
Aerospace product and parts manufacturing	[3364]	3364	336400
Railroad rolling stock manufacturing	[3365]	3365	336500
Ship and boat building	[3366]	3366	336611, 336612
Other transportation equipment manufacturing	[3369]	3369	336900
Furniture and related product manufacturing	[337]	337	...
Household and institutional furniture and kitchen cabinet manufacturing	[3371]	3371	337110, 337127, 33712A
Office furniture (including fixtures) manufacturing	[3372]	3372	337200
Other furniture-related product manufacturing	[3379]	3379	337900
Miscellaneous manufacturing	[339]	339	...
Medical equipment and supplies manufacturing	[3391]	3391	339100
Other miscellaneous manufacturing	[3399]	3399	...
Jewellery and silverware manufacturing	[33991]	33991	339910
Sporting and athletic goods, toy and game manufacturing	[3399X]	33992, 33993	339920, 339930
Other manufacturing	[3399Y]	33994, 33995, 33999	339940, 339950, 339990
Wholesale trade	[41]	41	410000
Retail trade	[44-45]	44-45	4A0000
Transportation and warehousing	[48-49]	48-49	...
Air transportation	[481]	481	481000
Rail transportation	[482]	482	482000
Water transportation	[483]	483	483000
Truck transportation	[484]	484	484000
Transit and ground passenger transportation	[485]	485	...
Urban transit systems	[4851]	4851	485100

Text table 1 – continued

Concordances table

	Industry code	Naics 2002	Input-output worksheet level (W)
Taxi and limousine service	[4853]	4853	485300
All other transit and ground passenger transportation	[485Y]	4852, 4854, 4855, 4859	485200, 485A00
Pipeline transportation	[486]	486	...
Pipeline transportation of natural gas	[4862]	4862	486200
Crude oil and other pipeline transportation	[486A]	4861, 4869	486A00
Scenic and sightseeing transportation and support activities for transportation	[48B]	487, 488	487000, 488000
Other transportation services	[48A]	481, 482, 483, 487, 488	...
Transit, ground passenger and sightseeing transportation	[48Y]	485, 487	...
Postal service and couriers and messengers	[49A]	491, 492	...
Postal service	[491]	491	491000
Couriers and messengers	[492]	492	492000
Warehousing and storage	[493]	493	...
Farm product warehousing and storage	[49313]	49313	493130
All other warehousing and storage	[4931A]	49311, 49312, 49319	4931A0
Information and cultural industries	[51]	51	...
Publishing industries (except Internet)	[511]	511	511A00, 511200
Motion picture and sound recording industries	[512]	512	...
Broadcasting (except Internet)	[515]	515	...
Radio and television broadcasting	[5151]	5151	515100
Pay and specialty television	[5152]	5152	515200
Telecommunications	[517]	517	...
Cable and other program distribution	[5175]	5175	517500
Telecommunications (except program distribution)	[517A]	5171, 5172, 5173, 5174, 5179	517A00
Internet service providers, web search portals, and data processing services	[518]	516, 518	516000, 518100, 518200
Other information services	[519]	519	519000
Publishing industries, information services and data processing services	[51A]	511, 516, 518, 519	...
Pay TV, specialty TV and program distribution and telecommunications	[513A]	5152, 517	...
Finance, insurance, real estate, rental and leasing and management of companies and enterprises	[5A]	52, 53, 55	...
Finance and insurance	[52]	52	...
Monetary authorities and credit intermediation and related activities	[52X]	521, 522	...
Monetary authorities and depository credit intermediation	[521X]	521, 5221	...
Local credit unions	[52213]	52213	5A0120
Central bank, banks and other depository credit intermediation	[5220X]	521, 52211, 52219	5A0110, 5A0130
Non-depository credit intermediation and activities related to credit intermediation	[522Y]	5222, 5223	5A0610
Insurance carriers and related activities	[524]	524	...
Insurance carriers	[5241]	5241	5A0200
Agencies, brokerages and other insurance related activities	[5242]	5242	5A0620
Securities, commodity contracts and other financial vehicles	[52Y]	523, 526	5A0630
Real estate and rental and leasing	[53]	53	...
Real estate	[531]	531	...
Lessors of real estate	[5311]	5311	...
Owner-occupied dwellings	[5311Y]	...	5A0400
Other lessors of real estate	[5311X]	...	5A0300
Offices of real estate agents and brokers and related activities	[531X]	5312, 5313	5A0640
Rental and leasing services and lessors of non-financial intangible assets	[53X]	532, 533	...
Automotive equipment rental and leasing	[5321]	5321	5A0510
Rental and leasing (except automotive equipment) and lessors of non-financial intangible assets	[532X]	5322, 5323, 5324, 533	5A0520
Other finance, insurance, real estate and management of companies and enterprises	[5AX]	5222, 5223, 523, 5242, 526, 5312, 5313, 55	...

Text table 1 – continued

Concordances table

	Industry code	Naics 2002	Input-output worksheet level (W)
Professional, scientific and technical services	[54]	54	...
Legal, accounting and architectural, engineering and related services	[541X]	5411, 5412, 5413	...
Legal, accounting, tax preparation and bookkeeping services	[541A]	5411, 5412	541A00
Architectural, engineering and related services	[5413]	5413	541300
Advertising and related services	[5418]	5418	541800
Computer systems design and other professional, scientific and technical services	[541Y]	5415, 5416, 5417, 5419	...
Computer systems design and related services	[5415]	5415	541500
Miscellaneous professional, scientific and technical services	[541B]	5414, 5416, 5417, 5419	541B00
Administrative and support, waste management and remediation services	[56]	56	...
Administrative and support services	[561]	561	561500, 561600, 561700, 561A00
Waste management and remediation services	[562]	562	562000
Educational services	[61]	61	...
Universities	[6113]	6113	611300
Educational services (except universities)	[611A]	6111, 6112, 6114, 6115, 6116, 6117	611100, 611200, 611B00
Health care and social assistance	[62]	62	...
Hospitals	[622]	622	622000
Health care services (except hospitals) and social assistance	[62A]	621, 623, 624	621100, 621200, 621A00, 623000, 624000
Health care services	[62X]	621, 622, 623	...
Arts, entertainment and recreation	[71]	71	...
Performing arts, spectator sports and heritage institutions	[71X]	711, 712	711000, 712000
Amusement, gambling and recreation industries	[713]	713	...
Gambling industries	[7132]	7132	713200
Amusement and recreation industries	[713A]	7131, 7139	713A00
Accommodation and food services	[72]	72	...
Accommodation services	[721]	721	721100, 721A00
Food services and drinking places	[722]	722	722000
Other services (except public administration)	[81]	81	...
Repair and maintenance	[811]	811	811100, 811A00
Religious, grant-making, civic, and professional and similar organizations	[813]	813	813100, 813A00
Personal and laundry services and private households	[81A]	812, 814	812200, 812300, 812A00, 814000
Public administration	[91]	91	...
Federal government public administration	[911]	911	...
Defence services	[9111]	9111	911100
Federal government public administration (except defence)	[911A]	9112, 9113, 9114, 9119	911A00
Provincial and territorial public administration	[912]	912	912000
Local, municipal and regional public administration	[913]	913	913000
Special aggregations			
Business sector industries	[T002]	11 to 81	...
Business sector, goods	[T003]	11, 21, 22, 23, 31-33	...
Business sector, services	[T004]	41, 44-45, 48-49, 51, 52, 53, 54, 55, 56, 61, 62, 71, 72, 81	...
Non-business sector industries	[T005]	11 to 91	...
Non-business sector, goods	[T006]	11, 21, 22, 23, 31-33	...
Non-business sector, services	[T007]	41, 44-45, 48-49, 51, 52, 53, 54, 55, 56, 61, 62, 71, 72, 81, 91	...
Goods-producing industries	[T008]	11, 21, 22, 23, 31-33	...
Service-producing industries	[T009]	41, 44-45, 48-49, 51, 52, 53, 54, 55, 56, 61, 62, 71, 72, 81, 91	...
Industrial production	[T010]	21, 22, 31-33	...

Text table 1 – continued

Concordances table

	Industry code	Naics 2002	Input-output worksheet level (W)
Non-durable manufacturing industries	[T011]	311 to 316, 322 to 326	...
Durable manufacturing industries	[T012]	321, 327 to 339	...
		3333, 3341, 33421, 33422, 3343 to 3345, 33592, 4173, 41791, 5112, 517,	
Information and communication technology sector	[T013]	518, 519, 53242, 5415	...
Information and communication technology, manufacturing	[T014]	3333, 3341, 33421, 33422, 3343 to 3345, 33592	...
Information and communication technology, services	[T015]	4173, 41791, 5112, 517, 518, 519, 53242, 5415	...
Energy sector	[T016]	211, 2121, 21229, 213, 2211, 2212, 32411, 32419, 486	...

Appendix II

Summary of methods and data sources

111 – Crop production

Gross output

Crop output in constant prices, Income and Expenditure Accounts Division, Canadian Grain Commission. Farm cash receipts for field-grown vegetables and for greenhouse, nursery and floriculture production, Agriculture Division, catalogue no. 21-011-X. Farm product prices, Agriculture Division, catalogue no. 21-007-X.

112 – Animal production

Gross output

Farm cash receipts for most livestock, dairy products and eggs, Agriculture Division, catalogue no. 21-011-X. Farm product prices, Agriculture Division, catalogue no. 21-007-X. Domestic exports for animal aquaculture, International Trade Division.

113 – Forestry and logging

Gross output

Cubic metres of cut timber multiplied by base year prices, Provincial Departments (Quebec, Ontario and British Columbia).

114 – Fishing, hunting and trapping

Gross output

Annual estimates of fish landings from Fisheries and Oceans Canada are interpolated by domestic exports of fish from International Trade Division. Raw materials price indexes, Prices Division, catalogue no. 62-011-X.

115 – Support activities for agriculture and forestry

Revenues and employment

Revenues declared on the Goods and Services Tax remittance form, Canada Revenue Agency. Average weekly earnings, Labour Statistics Division (LFS), Catalogue no. 71-001-X. Average weekly earnings, Labour Statistics Division (SEPH), Catalogue no. 72-002-X. Number of employees, Labour Statistics Division (SEPH), Catalogue no. 72-002-X.

211 – Oil and gas extraction

Gross output

Physical quantities multiplied by base year prices, Manufacturing and Energy Division, CANSIM tables 126-0001 and 131-0001, and Natural Resources Canada.

2121 – Coal mining

Gross output

Physical quantities multiplied by base year prices, Manufacturing and Energy Division, catalogue no. 45-002-X.

21221 – Iron ore mining

Gross output

Physical quantities multiplied by base year prices, Natural Resources Canada.

21222 – Gold and silver ore mining

Gross output

Physical quantities multiplied by base year prices, Natural Resources Canada.

21223 – Copper, nickel, lead and zinc ore mining

Gross output

Physical quantities multiplied by base year prices, Natural Resources Canada.

21229 – Other metal ore mining

Gross output

Physical quantities multiplied by base year prices, Natural Resources Canada.

21231 – Stone mining and quarrying

Employment

Number of employees, Labour Statistics Division (SEPH), catalogue no. 72-002-X.

21232 – Sand, gravel, clay, and ceramic and refractory minerals mining and quarrying

Employment

Number of employees, Labour Statistics Division (SEPH), catalogue no. 72-002-X.

212393 – Salt mining

Gross output

Physical quantities multiplied by base year prices, Natural Resources Canada.

212396 – Potash mining

Gross output

Physical quantities multiplied by base year prices, Natural Resources Canada.

21239X – Miscellaneous non-metallic mineral mining and quarrying including diamond and asbestos

Gross output

Physical quantities multiplied by base year prices, Natural Resources Canada.

213 – Support activities for mining and oil and gas extraction

Gross output

Metres drilled and rig operating days by province multiplied by base year prices, Provincial Departments. Exploration and deposit appraisal expenditures, Natural Resources Canada. Average weekly earnings, Labour Statistics Division (SEPH), catalogue no. 72-002-X.

2211 – Electric power generation, transmission and distribution

Gross output

Number of megawatt hours by province multiplied by base year prices, Manufacturing and Energy Division, catalogue no. 57-001-X.

2212 – Natural gas distribution

Gross output

Physical volume of natural gas sales, by type of customer, multiplied by base year prices, Manufacturing and Energy Division, catalogue no. 55-002-X.

2213 – Water, sewage and other systems

Employment

Number of employees, Labour Statistics Division (SEPH), catalogue no. 72-002-X.

230A – Residential building construction

Gross output

Estimates of work-put-in-place in constant prices, by type of dwellings and value of renovation building permits, Investment and Capital Stock Division. Building materials price index, Prices Division. Average weekly earnings, Labour Statistics Division (SEPH). Retail sales in constant prices, Distributive Trade Division. Investment data, Income and Expenditure Accounts Division.

230B – Non-residential building construction

Gross output

Estimates of work-put-in-place in constant prices, by type of buildings, Investment and Capital Stock Division. Investment data, Income and Expenditure Accounts Division.

230Y – Engineering, repair and other construction activities

Employment and gross output

Number of employees, Labour Statistics Division (SEPH), catalogue no. 72-002-X. Value of renovation building permits, Investment and Capital Stock Division. Building materials price index, Prices Division. Average weekly earnings, Labour Statistics Division (SEPH). Retail sales in constant prices, Distributive Trade Division. Investment spending, Income and Expenditures Accounts Division.

3111 – Animal food manufacturing**Gross output**

Sales and inventory change in constant prices, Monthly Survey of Manufacturing, Manufacturing and Energy Division, catalogue no. 31-001-X. Industry product prices, Prices Division, catalogue no. 62-011-X.

3112 – Grain and oilseed milling**Gross output**

Sales and inventory change in constant prices, Monthly Survey of Manufacturing, Manufacturing and Energy Division, catalogue no. 31-001-X. Industry product prices, Prices Division, catalogue no. 62-011-X.

3113 – Sugar and confectionery product manufacturing**Gross output**

Physical quantities multiplied by base year prices. Sales and inventory change in constant prices, Monthly Survey of Manufacturing, Manufacturing and Energy Division, catalogue no. 31-001-X. Industry product prices, Prices Division, catalogue no. 62-011-X.

3114 – Fruit and vegetable preserving and specialty food manufacturing**Gross output**

Sales and inventory change in constant prices, Monthly Survey of Manufacturing, Manufacturing and Energy Division, catalogue no. 31-001-X. Industry product prices, Prices Division, catalogue no. 62-011-X.

3115 – Dairy product manufacturing**Gross output**

Physical quantities multiplied by base year prices, Agriculture Division. Sales and inventory change in constant prices, Monthly Survey of Manufacturing, Manufacturing and Energy Division, catalogue no. 31-001-X. Industry product prices, Prices Division, catalogue no. 62-011-X.

311611 – Animal (except poultry) slaughtering**Gross output**

Sales and inventory change in constant prices, Monthly Survey of Manufacturing, Manufacturing and Energy Division, catalogue no. 31-001-X. Industry product prices, Prices Division, catalogue no. 62-011-X.

311614 – Rendering and meat processing from carcasses**Gross output**

Sales and inventory change in constant prices, Monthly Survey of Manufacturing, Manufacturing and Energy Division catalogue no. 31-001-X. Industry product prices, Prices Division, catalogue no. 62-011-X.

311615 – Poultry processing**Gross output**

Physical quantities multiplied by base year prices, Livestock and Meat Trade Report, Agriculture and Agri-FoodCanada.

3117 – Seafood product preparation and packaging**Gross output**

Sales and inventory change in constant prices, Monthly Survey of Manufacturing, Manufacturing and Energy Division, catalogue no. 31-001-X. Industry product prices, Prices Division, catalogue no. 62-011-X.

3118 – Bakeries and tortilla manufacturing**Gross output**

Sales and inventory change in constant prices, Monthly Survey of Manufacturing, Manufacturing and Energy Division, catalogue no. 31-001-X. Industry product prices, Prices Division, catalogue no. 62-011-X.

3119 – Other food manufacturing

Gross output

Sales and inventory change in constant prices, Monthly Survey of Manufacturing, Manufacturing and Energy Division, catalogue no. 31-001-X. Industry product prices, Prices Division, catalogue no. 62-011-X.

31211 – Soft drink and ice manufacturing

Gross output

Sales and inventory change in constant prices, Monthly Survey of Manufacturing, Manufacturing and Energy Division, catalogue no. 31-001-X. Industry product prices, Prices Division, catalogue no. 62-011-X.

31212 – Breweries

Gross output

Sales and inventory change in constant prices, Monthly Survey of Manufacturing, Manufacturing and Energy Division, catalogue no. 31-001-X. Industry product prices, Prices Division, catalogue no. 62-011-X.

31213 – Wineries

Gross output

Sales and inventory change in constant prices, Monthly Survey of Manufacturing, Manufacturing and Energy Division, catalogue no. 31-001-X. Industry product prices, Prices Division, catalogue no. 62-011-X.

31214 – Distilleries

Gross output

Sales and inventory change in constant prices, Monthly Survey of Manufacturing, Manufacturing and Energy Division, catalogue no. 31-001-X. Industry product prices, Prices Division, catalogue no. 62-011-X.

3122 – Tobacco manufacturing

Gross output

Physical quantities multiplied by base year prices, Manufacturing and Energy Division, catalogue no. 32-022-X.

313 – Textile mills

Gross output

Sales and inventory change in constant prices, Monthly Survey of Manufacturing, Manufacturing and Energy Division, catalogue no. 31-001-X. Industry product prices, Prices Division, catalogue no. 62-011-X.

314 – Textile product mills

Gross output

Sales and inventory change in constant prices, Monthly Survey of Manufacturing, Manufacturing and Energy Division, catalogue no. 31-001-X. Industry product prices, Prices Division, catalogue no. 62-011-X.

315 – Clothing manufacturing

Gross output

Sales and inventory change in constant prices, Monthly Survey of Manufacturing, Manufacturing and Energy Division, catalogue no. 31-001-X. Industry product prices, Prices Division, catalogue no. 62-011-X.

316 – Leather and allied product manufacturing

Gross output

Sales and inventory change in constant prices, Monthly Survey of Manufacturing, Manufacturing and Energy Division, catalogue no. 31-001-X. Industry product prices, Prices Division, catalogue no. 62-011-X.

3211 – Sawmills and wood preservation

Gross output

Physical quantities multiplied by base year prices, Manufacturing and Energy Division, catalogue no. 35-003-X.

321215 – Structural wood product manufacturing

Gross output

Sales and inventory change in constant prices, Monthly Survey of Manufacturing, Manufacturing and Energy Division, catalogue no. 31-001-X. Industry product prices, Prices Division, catalogue no. 62-011-X.

32121A – Veneer and plywood mills

Gross output

Sales and inventory change in constant prices, Monthly Survey of Manufacturing, Manufacturing and Energy Division, catalogue no. 31-001-X. Industry product prices, Prices Division, catalogue no. 62-011-X.

32121B – Particle board, fibreboard and waferboard mills

Gross output

Sales and inventory change in constant prices, Monthly Survey of Manufacturing, Manufacturing and Energy Division, catalogue no. 31-001-X. Industry product prices, Prices Division, catalogue no. 62-011-X.

32191 – Millwork

Gross output

Sales and inventory change in constant prices, Monthly Survey of Manufacturing, Manufacturing and Energy Division, catalogue no. 31-001-X. Industry product prices, Prices Division, catalogue no. 62-011-X.

3219X – Wood container and other wood product manufacturing

Gross output

Sales and inventory change in constant prices, Monthly Survey of Manufacturing, Manufacturing and Energy Division, catalogue no. 31-001-X. Industry product prices, Prices Division, catalogue no. 62-011-X.

32211 – Pulp mills

Gross output

Physical quantities multiplied by base year prices, Pulp and Paper Products Council.

322121 – Paper (except newsprint) mills

Gross output

Physical quantities multiplied by base year prices, Pulp and Paper Products Council.

322122 – Newsprint mills

Gross output

Physical quantities multiplied by base year prices, Pulp and Paper Products Council.

32213 – Paperboard mills

Gross output

Physical quantities multiplied by base year prices, Manufacturing and Energy Division and Canadian Fibreboard Manufacturers Association.

32221 – Paperboard container manufacturing

Gross output

Sales and inventory change in constant prices, Monthly Survey of Manufacturing, Manufacturing and Energy Division, catalogue no. 31-001-X. Industry product prices, Prices Division, catalogue no. 62-011-X.

32222 – Paper bag and coated and treated paper manufacturing

Gross output

Sales and inventory change in constant prices, Monthly Survey of Manufacturing, Manufacturing and Energy Division, catalogue no. 31-001-X. Industry product prices, Prices Division, catalogue no. 62-011-X.

3222X – Stationery and other converted paper product manufacturing

Gross output

Sales and inventory change in constant prices, Monthly Survey of Manufacturing, Manufacturing and Energy Division, catalogue no. 31-001-X. Industry product prices, Prices Division, catalogue no. 62-011-X.

32311 – Printing

Gross output

Sales and inventory change in constant prices, Monthly Survey of Manufacturing, Manufacturing and Energy Division, catalogue no. 31-001-X. Industry product prices, Prices Division, catalogue no. 62-011-X.

32312 – Support activities for printing

Gross output

Sales and inventory change in constant prices, Monthly Survey of Manufacturing, Manufacturing and Energy Division, catalogue no. 31-001-X. Industry product prices, Prices Division, catalogue no. 62-011-X.

32412 – Asphalt paving, roofing and saturated materials manufacturing

Gross output

Sales and inventory change in constant prices, Monthly Survey of Manufacturing, Manufacturing and Energy Division, catalogue no. 31-001-X. Industry product prices, Prices Division, catalogue no. 62-011-X.

3241X – Refineries and other petroleum and coal products manufacturing

Gross output

Physical quantities multiplied by base year prices, Manufacturing and Energy Division, catalogue no. 45-004-X.

32511 – Petrochemical manufacturing

Gross output

Sales and inventory change in constant prices, Monthly Survey of Manufacturing, Manufacturing and Energy Division, catalogue no. 31-001-X. Industry product prices, Prices Division, catalogue no. 62-011-X.

3251X – Other basic chemical manufacturing

Gross output

Sales and inventory change in constant prices, Monthly Survey of Manufacturing, Manufacturing and Energy Division, catalogue no. 31-001-X. Industry product prices, Prices Division, catalogue no. 62-011-X.

3252 – Resin, synthetic rubber, and artificial and synthetic fibres and filaments manufacturing

Gross output

Sales and inventory change in constant prices, Monthly Survey of Manufacturing, Manufacturing and Energy Division, catalogue no. 31-001-X. Industry product prices, Prices Division, catalogue no. 62-011-X.

3253 – Pesticide, fertilizer and other agricultural chemical manufacturing

Gross output

Sales and inventory change in constant prices, Monthly Survey of Manufacturing, Manufacturing and Energy Division, catalogue no. 31-001-X. Industry product prices, Prices Division, catalogue no. 62-011-X.

3254 – Pharmaceutical and medicine manufacturing

Gross output

Sales and inventory change in constant prices, Monthly Survey of Manufacturing, Manufacturing and Energy Division, catalogue no. 31-001-X. Industry product prices, Prices Division, catalogue no. 62-011-X.

3255 – Paint, coating and adhesive manufacturing

Gross output

Sales and inventory change in constant prices, Monthly Survey of Manufacturing, Manufacturing and Energy Division, catalogue no. 31-001-X. Industry product prices, Prices Division, catalogue no. 62-011-X.

32561 – Soap and cleaning compound manufacturing

Gross output

Sales and inventory change in constant prices, Monthly Survey of Manufacturing, Manufacturing and Energy Division, catalogue no. 31-001-X. Industry product prices, Prices Division, catalogue no. 62-011-X.

32562 – Toilet preparation manufacturing

Gross output

Sales and inventory change in constant prices, Monthly Survey of Manufacturing, Manufacturing and Energy Division, catalogue no. 31-001-X. Industry product prices, Prices Division, catalogue no. 62-011-X.

3259 – Other chemical product manufacturing

Gross output

Sales and inventory change in constant prices, Monthly Survey of Manufacturing, Manufacturing and Energy Division, catalogue no. 31-001-X. Industry product prices, Prices Division, catalogue no. 62-011-X.

32611 – Plastics packaging materials and unlaminated film and sheet manufacturing

Gross output

Sales and inventory change in constant prices, Monthly Survey of Manufacturing, Manufacturing and Energy Division, catalogue no. 31-001-X. Industry product prices, Prices Division, catalogue no. 62-011-X.

32612 – Plastics pipe, pipe fitting and unlaminated profile shape manufacturing

Gross output

Sales and inventory change in constant prices, Monthly Survey of Manufacturing, Manufacturing and Energy Division, catalogue no. 31-001-X. Industry product prices, Prices Division, catalogue no. 62-011-X.

3261X – Laminated plastic, plastic bottle and foam product manufacturing

Gross output

Sales and inventory change in constant prices, Monthly Survey of Manufacturing, Manufacturing and Energy Division, catalogue no. 31-001-X. Industry product prices, Prices Division, catalogue no. 62-011-X.

326193 – Motor vehicle plastic parts manufacturing

Gross output

Sales and inventory change in constant prices, Monthly Survey of Manufacturing, Manufacturing and Energy Division, catalogue no. 31-001-X. Industry product prices, Prices Division, catalogue no. 62-011-X.

32619A – Miscellaneous plastic product manufacturing

Gross output

Sales and inventory change in constant prices, Monthly Survey of Manufacturing, Manufacturing and Energy Division, catalogue no. 31-001-X. Industry product prices, Prices Division, catalogue no. 62-011-X.

32621 – Tire manufacturing

Gross output

Sales and inventory change in constant prices, Monthly Survey of Manufacturing, Manufacturing and Energy Division, catalogue no. 31-001-X. Industry product prices, Prices Division, catalogue no. 62-011-X.

32622 – Rubber and plastic hose and belting manufacturing

Gross output

Sales and inventory change in constant prices, Monthly Survey of Manufacturing, Manufacturing and Energy Division, catalogue no. 31-001-X. Industry product prices, Prices Division, catalogue no. 62-011-X.

32629 – Other rubber product manufacturing

Gross output

Sales and inventory change in constant prices, Monthly Survey of Manufacturing, Manufacturing and Energy Division, catalogue no. 31-001-X. Industry product prices, Prices Division, catalogue no. 62-011-X.

3271 – Clay product and refractory manufacturing

Gross output

Sales and inventory change in constant prices, Monthly Survey of Manufacturing, Manufacturing and Energy Division, catalogue no. 31-001-X. Industry product prices, Prices Division, catalogue no. 62-011-X.

3272 – Glass and glass product manufacturing

Gross output

Sales and inventory change in constant prices, Monthly Survey of Manufacturing, Manufacturing and Energy Division, catalogue no. 31-001-X. Industry product prices, Prices Division, catalogue no. 62-011-X.

32731 – Cement manufacturing

Gross output

Physical quantities multiplied by base year prices, Manufacturing and Energy Division, catalogue no. 44-001-X.

32732 – Ready-mix concrete manufacturing

Gross output

Sales and inventory change in constant prices, Monthly Survey of Manufacturing, Manufacturing and Energy Division, catalogue no. 31-001-X. Industry product prices, Prices Division, catalogue no. 62-011-X.

3273A – Concrete product manufacturing

Gross output

Sales and inventory change in constant prices, Monthly Survey of Manufacturing, Manufacturing and Energy Division, catalogue no. 31-001-X. Industry product prices, Prices Division, catalogue no. 62-011-X.

3274 – Lime and gypsum product manufacturing

Gross output

Sales and inventory change in constant prices, Monthly Survey of Manufacturing, Manufacturing and Energy Division, catalogue no. 31-001-X. Industry product prices, Prices Division, catalogue no. 62-011-X.

3279 – Other non-metallic mineral product manufacturing

Gross output

Sales and inventory change in constant prices, Monthly Survey of Manufacturing, Manufacturing and Energy Division, catalogue no. 31-001-X. Industry product prices, Prices Division, catalogue no. 62-011-X.

3311 – Iron and steel mills and ferro-alloy manufacturing

Gross output

Sales and inventory change in constant prices, Monthly Survey of Manufacturing, Manufacturing and Energy Division, catalogue no. 31-001-X. Industry product prices, Prices Division, catalogue no. 62-011-X.

3312 – Steel product manufacturing from purchased steel

Gross output

Sales and inventory change in constant prices, Monthly Survey of Manufacturing, Manufacturing and Energy Division, catalogue no. 31-001-X. Industry product prices, Prices Division, catalogue no. 62-011-X.

3313 – Alumina and aluminum production and processing

Gross output

Physical quantities multiplied by base year prices, Natural Resources Canada. Sales and inventory change in constant prices, Monthly Survey of Manufacturing, Manufacturing and Energy Division, catalogue no. 31-001-X. Industry product prices, Prices Division, catalogue no. 62-011-X.

3314 – Non-ferrous metal (except aluminum) production and processing

Gross output

Physical quantities multiplied by base year prices, Natural Resources Canada. Sales and inventory change in constant prices, Monthly Survey of Manufacturing, Manufacturing and Energy Division, catalogue no. 31-001-X. Industry product prices, Prices Division, catalogue no. 62-011-X.

33151 – Ferrous metal foundries

Gross output

Sales and inventory change in constant prices, Monthly Survey of Manufacturing, Construction and Energy Division, catalogue no. 31-001-X. Industry product prices, Prices Division, catalogue no. 62-011-X.

33152 – Non-ferrous metal foundries

Gross output

Sales and inventory change in constant prices, Monthly Survey of Manufacturing, Manufacturing and Energy Division, catalogue no. 31-001-X. Industry product prices, Prices Division, catalogue no. 62-011-X.

3321 – Forging and stamping

Gross output

Sales and inventory change in constant prices, Monthly Survey of Manufacturing, Manufacturing and Energy Division, catalogue no. 31-001-X. Industry product prices, Prices Division, catalogue no. 62-011-X.

3322 – Cutlery and hand tool manufacturing

Gross output

Sales and inventory change in constant prices, Monthly Survey of Manufacturing, Manufacturing and Energy Division, catalogue no. 31-001-X. Industry product prices, Prices Division, catalogue no. 62-011-X.

33231 – Plate work and fabricated structural product manufacturing

Gross output

Sales and inventory change in constant prices, Monthly Survey of Manufacturing, Manufacturing and Energy Division, catalogue no. 31-001-X. Industry product prices, Prices Division, catalogue no. 62-011-X.

33232 – Ornamental and architectural metal products manufacturing

Gross output

Sales and inventory change in constant prices, Monthly Survey of Manufacturing, Manufacturing and Energy Division, catalogue no. 31-001-X. Industry product prices, Prices Division, catalogue no. 62-011-X.

3324 – Boiler, tank and shipping container manufacturing

Gross output

Sales and inventory change in constant prices, Monthly Survey of Manufacturing, Manufacturing and Energy Division, catalogue no. 31-001-X. Industry product prices, Prices Division, catalogue no. 62-011-X.

3325 – Hardware manufacturing

Gross output

Sales and inventory change in constant prices, Monthly Survey of Manufacturing, Manufacturing and Energy Division, catalogue no. 31-001-X. Industry product prices, Prices Division, catalogue no. 62-011-X.

3326 – Spring and wire product manufacturing

Gross output

Sales and inventory change in constant prices, Monthly Survey of Manufacturing, Manufacturing and Energy Division catalogue no. 31-001-X. Industry product prices, Prices Division, catalogue no. 62-011-X.

3327 – Machine shops, turned product, and screw, nut and bolt manufacturing

Gross output

Sales and inventory change in constant prices, Monthly Survey of Manufacturing, Manufacturing and Energy Division, catalogue no. 31-001-X. Industry product prices, Prices Division, catalogue no. 62-011-X.

3328 – Coating, engraving, heat treating and allied activities

Gross output

Sales and inventory change in constant prices, Monthly Survey of Manufacturing, Manufacturing and Energy Division, catalogue no. 31-001-X. Industry product prices, Prices Division, catalogue no. 62-011-X.

3329 – Other fabricated metal product manufacturing

Gross output

Sales and inventory change in constant prices, Monthly Survey of Manufacturing, Manufacturing and Energy Division, catalogue no. 31-001-X. Industry product prices, Prices Division, catalogue no. 62-011-X.

33311 – Agricultural implement manufacturing

Gross output

Sales and inventory change in constant prices, Monthly Survey of Manufacturing, Manufacturing and Energy Division, catalogue no. 31-001-X. Industry product prices, Prices Division, catalogue no. 62-011-X.

3331X – Construction, mining and oil and gas field machinery manufacturing

Gross output

Sales and inventory change in constant prices, Monthly Survey of Manufacturing, Manufacturing and Energy Division, catalogue no. 31-001-X. Industry product prices, Prices Division, catalogue no. 62-011-X.

3332 – Industrial machinery manufacturing

Gross output

Sales and inventory change in constant prices, Monthly Survey of Manufacturing, Manufacturing and Energy Division, catalogue no. 31-001-X. Industry product prices, Prices Division, catalogue no. 62-011-X.

3333 – Commercial and service industry machinery manufacturing

Gross output

Sales and inventory change in constant prices, Monthly Survey of Manufacturing, Manufacturing and Energy Division, catalogue no. 31-001-X. Industry product prices, Prices Division, catalogue no. 62-011-X.

- 3334 – Ventilation, heating, air-conditioning and commercial refrigeration equipment manufacturing
Gross output
Sales and inventory change in constant prices, Monthly Survey of Manufacturing, Manufacturing and Energy Division, catalogue no. 31-001-X. Industry product prices, Prices Division, catalogue no. 62-011-X.
- 3335 – Metalworking machinery manufacturing
Gross output
Sales and inventory change in constant prices, Monthly Survey of Manufacturing, Manufacturing and Energy Division, catalogue no. 31-001-X. Industry product prices, Prices Division, catalogue no. 62-011-X.
- 3336 – Engine, turbine and power transmission equipment manufacturing
Gross output
Sales and inventory change in constant prices, Monthly Survey of Manufacturing, Manufacturing and Energy Division, catalogue no. 31-001-X. Industry product prices, Prices Division, catalogue no. 62-011-X.
- 3339 – Other general-purpose machinery manufacturing
Gross output
Sales and inventory change in constant prices, Monthly Survey of Manufacturing, Manufacturing and Energy Division, catalogue no. 31-001-X. Industry product prices, Prices Division, catalogue no. 62-011-X.
- 3341 – Computer and peripheral equipment manufacturing
Gross output
Sales and inventory change in constant prices, Monthly Survey of Manufacturing, Manufacturing and Energy Division, catalogue no. 31-001-X. Industry product prices, Prices Division, catalogue no. 62-011-X. Computer price index, Income and Expenditure Accounts Division.
- 3342 – Communications equipment manufacturing
Gross output
Sales and inventory change in constant prices, Monthly Survey of Manufacturing, Manufacturing and Energy Division, catalogue no. 31-001-X. Industry product prices, Prices Division, catalogue no. 62-011-X.
- 3344 – Semiconductor and other manufacturing
Gross output
Sales and inventory change in constant prices, Monthly Survey of Manufacturing, Manufacturing and Energy Division, catalogue no. 31-001-X. Industry product prices, Prices Division, catalogue no. 62-011-X.
- 334X – Audio, video and other instruments electronic component manufacturing
Gross output
Sales and inventory change in constant prices, Monthly Survey of Manufacturing, Manufacturing and Energy Division, catalogue no. 31-001-X. Industry product prices, Prices Division, catalogue no. 62-011-X.
- 3346 – Manufacturing and reproducing magnetic and optical media
Gross output
Sales and inventory change in constant prices, Monthly Survey of Manufacturing, Manufacturing and Energy Division, catalogue no. 31-001-X. Industry product prices, Prices Division, catalogue no. 62-011-X.
- 3351 – Electric lighting equipment manufacturing
Gross output
Sales and inventory change in constant prices, Monthly Survey of Manufacturing, Manufacturing and Energy Division, catalogue no. 31-001-X. Industry product prices, Prices Division, catalogue no. 62-011-X.
- 3352 – Household appliance manufacturing
Gross output
Sales and inventory change in constant prices, Monthly Survey of Manufacturing, Manufacturing and Energy Division, catalogue no. 31-001-X. Industry product prices, Prices Division, catalogue no. 62-011-X.
- 3353 – Electrical equipment manufacturing
Gross output

Sales and inventory change in constant prices, Monthly Survey of Manufacturing, Manufacturing and Energy Division, catalogue no. 31-001-X. Industry product prices, Prices Division, catalogue no. 62-011-X.

33592 – Communication and energy wire and cable manufacturing

Gross output

Sales and inventory change in constant prices, Monthly Survey of Manufacturing, Manufacturing and Energy Division, catalogue no. 31-001-X. Industry product prices, Prices Division, catalogue no. 62-011-X.

3359X – Battery, wiring devices and miscellaneous electrical equipment manufacturing

Gross output

Sales and inventory change in constant prices, Monthly Survey of Manufacturing, Manufacturing and Energy Division, catalogue no. 31-001-X. Industry product prices, Prices Division, catalogue no. 62-011-X.

3361 – Motor vehicle manufacturing

Gross output

Physical quantities multiplied by base year prices, Motor Vehicle Manufacturers Association. Sales and inventory change in constant prices, Monthly Survey of Manufacturing, Manufacturing and Energy Division, catalogue no. 31-001-X. Industry product prices, Prices Division, catalogue no. 62-011-X.

Seasonal adjustment for the component industry 33611 – Automobile and Light-Duty Motor Vehicle Manufacturing is performed on the basis of an eleven-month calendar, where the actual combined seasonally adjusted production of July and August is distributed between both months such that their growth rates are equal. As the summer holidays in this industry are taken in July-August according to production requirements, this approach prevents small changes in the pattern of these holidays to translate into large changes in the seasonally adjusted data.

3362 – Motor vehicle body and trailer manufacturing

Gross output

Sales and inventory change in constant prices, Monthly Survey of Manufacturing, Manufacturing and Energy Division, catalogue no. 31-001-X. Industry product prices, Prices Division, catalogue no. 62-011-X.

33631 – Motor vehicle gasoline engine and engine parts manufacturing

Gross output

Sales and inventory change in constant prices, Monthly Survey of Manufacturing, Manufacturing and Energy Division, catalogue no. 31-001-X. Industry product prices, Prices Division, catalogue no. 62-011-X.

33632 – Motor vehicle electrical and electronic equipment manufacturing

Gross output

Sales and inventory change in constant prices, Monthly Survey of Manufacturing, Manufacturing and Energy Division, catalogue no. 31-001-X. Industry product prices, Prices Division, catalogue no. 62-011-X.

33633 – Motor vehicle steering and suspension components (except spring) manufacturing

Gross output

Sales and inventory change in constant prices, Monthly Survey of Manufacturing, Manufacturing and Energy Division, catalogue no. 31-001-X. Industry product prices, Prices Division, catalogue no. 62-011-X.

33634 – Motor vehicle brake system manufacturing

Gross output

Sales and inventory change in constant prices, Monthly Survey of Manufacturing, Manufacturing and Energy Division, catalogue no. 31-001-X. Industry product prices, Prices Division, catalogue no. 62-011-X.

33635 – Motor vehicle transmission and power train parts manufacturing

Gross output

Sales and inventory change in constant prices, Monthly Survey of Manufacturing, Manufacturing and Energy Division, catalogue no. 31-001-X. Industry product prices, Prices Division, catalogue no. 62-011-X.

33636 – Motor vehicle seating and interior trim manufacturing

Gross output

Sales and inventory change in constant prices, Monthly Survey of Manufacturing, Manufacturing and Energy Division, catalogue no. 31-001-X. Industry product prices, Prices Division, catalogue no. 62-011-X.

33637 – Motor vehicle metal stamping

Gross output

Sales and inventory change in constant prices, Monthly Survey of Manufacturing, Manufacturing and Energy Division, catalogue no. 31-001-X. Industry product prices, Prices Division, catalogue no. 62-011-X.

33639 – Other motor vehicle parts manufacturing

Gross output

Sales and inventory change in constant prices, Monthly Survey of Manufacturing, Manufacturing and Energy Division, catalogue no. 31-001-X. Industry product prices, Prices Division, catalogue no. 62-011-X.

3364 – Aerospace product and parts manufacturing

Employment

Number of employees, Labour Statistics Division (SEPH), catalogue no. 72-002-X.

3365 – Railroad rolling stock manufacturing

Employment

Number of employees, Labour Statistics Division (SEPH), catalogue no. 72-002-X.

3366 – Ship and boat building

Gross output

Sales and inventory change in constant prices, Monthly Survey of Manufacturing, Manufacturing and Energy Division, catalogue no. 31-001-X. Industry product prices, Prices Division, catalogue no. 62-011-X.

3369 – Other transportation equipment manufacturing

Gross output

Sales and inventory change in constant prices, Monthly Survey of Manufacturing, Manufacturing and Energy Division, catalogue no. 31-001-X. Industry product prices, Prices Division, catalogue no. 62-011-X.

3371 – Household and institutional furniture and kitchen cabinet manufacturing

Gross output

Sales and inventory change in constant prices, Monthly Survey of Manufacturing, Manufacturing and Energy Division, catalogue no. 31-001-X. Industry product prices, Prices Division, catalogue no. 62-011-X.

3372 – Office furniture (including fixtures) manufacturing

Gross output

Sales and inventory change in constant prices, Monthly Survey of Manufacturing, Manufacturing and Energy Division, catalogue no. 31-001-X. Industry product prices, Prices Division, catalogue no. 62-011-X.

3379 – Other furniture-related product manufacturing

Gross output

Sales and inventory change in constant prices, Monthly Survey of Manufacturing, Manufacturing and Energy Division, catalogue no. 31-001-X. Industry product prices, Prices Division, catalogue no. 62-011-X.

3391 – Medical equipment and supplies manufacturing

Gross output

Sales and inventory change in constant prices, Monthly Survey of Manufacturing, Manufacturing and Energy Division, catalogue no. 31-001-X. Industry product prices, Prices Division, catalogue no. 62-011-X.

33991 – Jewellery and silverware manufacturing

Gross output

Sales and inventory change in constant prices, Monthly Survey of Manufacturing, Manufacturing and Energy Division, catalogue no. 31-001-X. Industry product prices, Prices Division, catalogue no. 62-011-X.

3399X – Sporting and athletic goods, toy and game manufacturing

Gross output

Sales and inventory change in constant prices, Monthly Survey of Manufacturing, Manufacturing and Energy Division, catalogue no. 31-001-X. Industry product prices, Prices Division, catalogue no. 62-011-X.

3399Y – Other manufacturing

Gross output

Sales and inventory change in constant prices, Monthly Survey of Manufacturing, Manufacturing and Energy Division, catalogue no. 31-001-X. Industry product prices, Prices Division, catalogue no. 62-011-X.

41 – Wholesale trade

Gross output

Sales and margins by trade groups, Distributive Trade Division, catalogue no. 63-008-X and CANSIM table 081-0005. Prices Division, catalogue nos. 62-001-X and 62-011-X. Farm product price indexes, Agriculture Division, catalogue no. 21-007-X. Grain quantities and number of employees, Canadian Wheat Board. Tonnes of fuel sold, Manufacturing and Energy Division, catalogue no. 45-004-X. Laspeyres import prices, International Trade Division.

4A – Retail trade

Gross output

Sales in constant prices, by trade groups, Income and Expenditure Accounts Division. Distributive Trade Division, catalogue nos. 63-005-X. Margins by trade groups, Distributive Trade Division, CANSIM table 080-0011. Prices Division, catalogue nos. 62-001-X and 62-011-X.

481 – Air transportation

Gross output

Volume of passenger-kilometres and goods tonne-kilometres multiplied by base year prices, Transportation Division, catalogue no. 51-004-X.

482 – Rail transportation

Gross output

Revenue freight loaded on lines in Canada in tonnes multiplied by base year prices, and passenger revenues deflated by CPI, Transportation Division, catalogue nos. 52-001-X and 52-216-X. Prices Division (CPI), catalogue no. 62-001-X.

483 – Water transportation

Gross output

Tonnes of cargo loaded and unloaded (split by coastal and international routes) multiplied by base year freight rates, Transportation Division. Number of persons and vehicles carried by ferry by route multiplied by base year ticket prices, Survey of ferry companies.

484 – Truck transportation

Other

Sales and real output in constant prices of industries relying heavily on trucking services to transport their goods, Industry Accounts Division.

4851 – Urban transit systems

Gross output

Gross revenues in current dollars, Transportation Division, catalogue no. 53-215-X. Prices Division (CPI), catalogue no. 62-001-X.

4853 – Taxi and limousine service

Employment

Number of employees, Labour Statistics Division (SEPH), catalogue no. 72-002-X.

485Y – All other transit and ground passenger transportation

Employment and gross output

Number of employees, Labour Statistics Division (SEPH), catalogue no. 72-002-X. Gross revenues in current dollars, Transportation Division, catalogue no. 53-215-X. Prices Division (CPI), catalogue no. 62-001-X.

4862 – Pipeline transportation of natural gas

Gross output

Volume of cubic metre kilometres of natural gas transported multiplied by base year prices, Manufacturing and Energy Division, CANSIM tables 129-0001 and 129-0004.

486A – Crude oil and other pipeline transportation

Gross output

Volume of cubic metre kilometres of crude oil and liquefied petroleum gases transported multiplied by base year prices, Manufacturing and Energy Division, CANSIM table 133-0002.

48B – Scenic and sightseeing and support activities for transportation

Other and employment

Output in constant prices of selected industries, Industry Accounts Division. Number of employees, Labour Statistics Division (SEPH), catalogue no. 72-002-X.

491 – Postal service

Gross output

Gross revenues in current dollars, Canada Post. Prices Division, catalogue no. 62-001-X

492 – Couriers and messengers

Employment

Number of employees, Labour Statistics Division (SEPH), catalogue no. 72-002-X.

49313 – Farm product warehousing and storage

Employment

Number of employees, Labour Statistics Division (SEPH), catalogue no. 72-002-X.

4931A – All other warehousing and storage

Employment

Number of employees, Labour Statistics Division (SEPH), catalogue no. 72-002-X.

511 – Publishing industries (except Internet)

Employment

Number of employees, Labour Statistics Division (SEPH), catalogue no. 72-002-X.

512 – Motion picture and sound recording industries

Employment

Number of employees, Labour Statistics Division (SEPH), catalogue no. 72-002-X.

5151 – Radio and television broadcasting

Gross output

Radio and television advertising sales in constant prices, Television Bureau of Canada, Canadian Advertising Rates & Data and Radio Marketing Bureau.

5152 – Pay and specialty television

Gross output

Number of subscribers by type of services multiplied by base year prices, Mediastats Inc.

5175 – Cable and other program distribution

Gross output

Number of subscribers by type of services multiplied by base year prices, Mediastats Inc. Type of services multiplied by base year prices, Science, Innovation and Electronic Information Division, catalogue no. 56-001-X.

517A – Telecommunications (except program distribution)

Gross output

Type of services multiplied by base year prices, Science, Innovation and Electronic Information Division, catalogue no. 56-002-X. Quarterly number of subscribers for telecommunication services (various sources).

518 – Internet service providers, web search portals, and data processing services

Employment

Number of employees, Labour Statistics Division (SEPH), catalogue no. 72-002-X.

519 – Other information services

Employment

Number of employees, Labour Statistics Division (SEPH), catalogue no. 72-002-X.

52213 – Local credit unions

Gross output

Revenues derived from assets and liabilities, expressed in constant prices, Bank of Canada, Industrial Organization and Finance Division, Prices Division.

5220X – Central bank, banks and other depository credit intermediation

Gross output

Revenues derived from chartered banks and trust companies assets and liabilities, stock market volume and mutual funds assets, expressed in constant prices, The Investment Fund Institute of Canada, Industrial Organization and Finance Division, Prices Division, Bank of Canada and Canadian stock exchanges.

522Y – Non-depository credit intermediation and activities related to credit intermediation

Gross output

Revenues derived from assets and liabilities, expressed in constant prices, Industrial Organization and Finance Division, Prices Division.

5241 – Insurance carriers

Gross output

Sales of insurance policies and revenues derived from investment expressed in constant prices, Industrial Organization and Finance Division, Prices Division, LIMRA International, Bank of Canada.

5242 – Agencies, brokerages and other insurance related activities

Gross output

Sales of insurance policies expressed in constant prices, Industrial Organization and Finance Division, Prices Division, LIMRA International.

52Y – Securities, commodity contracts and other financial vehicles

Gross output

Revenues derived from assets and liabilities, expressed in constant prices, Canadian stock exchanges, Bank of Canada, Balance of Payments Division, Prices Division, The Investment Fund Institute of Canada, Income Statistics Division.

5311Y – Owner-occupied dwellings

Other

Housing stock in constant prices, Investment and Capital Stock Division.

5311X – Other lessors of real estate

Gross output

Residential rent paid, Income and Expenditure Accounts Division. Rented surface of non-residential buildings, Colliers International.

531X – Office of real estate agents and brokers and related activities

Gross output

Revenues derived from real estate sales, Canadian Real Estate Association.

5321 – Automotive equipment rental and leasing

Employment and other

Number of employees, Labour Statistics Division (SEPH), catalogue no. 72-002-X. Personal spending, Income and Expenditure Accounts Division.

532X – Rental and leasing (except automotive equipment) and lessors of non-financial intangible assets

Gross output

Operating income at constant prices, Industrial Organization and Finance Division. Consumer Prices Division (CPI), catalogue no. 62-001-X.

5413 – Architectural, engineering and related services

Employment

Number of employees, Labour Statistics Division (SEPH), catalogue no. 72-002-X.

5415 – Computer systems design and related services

Employment

Number of employees, Labour Statistics Division (SEPH), catalogue no. 72-002-X.

5418 – Advertising and related services

Employment

Number of employees, Labour Statistics Division (SEPH), catalogue no. 72-002-X.

541A – Legal, accounting, tax preparation and bookkeeping services

Employment and gross output

Number of employees, Labour Statistics Division (SEPH), catalogue no. 72-002-X. Various related indicators for legal services, Canadian Centre for Justice Statistics Division, Consumer and Corporate Affairs Canada, Canadian Real Estate Association, Canada Mortgage and Housing Corporation, Health Statistics Division, Demography Division.

541B – Miscellaneous professional, scientific and technical services

Employment

Number of employees, Labour Statistics Division (SEPH), catalogue no. 72-002-X.

561 – Administrative and support services

Employment

Number of employees, Labour Statistics Division (SEPH), catalogue no. 72-002-X.

562 – Waste management and remediation services

Employment

Number of employees, Labour Statistics Division (SEPH), catalogue no. 72-002-X.

6113 – Universities

Person-hours

Hours-worked data, Income and Expenditure Accounts Division.

611A – Educational services (except universities)

Employment and person-hours

Number of employees, Labour Statistics Division (SEPH), catalogue no. 72-002-X. Hours-worked data, Income and Expenditure Accounts Division.

622 – Hospitals

Person-hours

Hours-worked data, Income and Expenditure Accounts Division.

62A – Health care services (except hospitals) and social assistance

Employment

Number of employees, Labour Statistics Division (SEPH), catalogue no. 72-002-X.

71X – Performing arts, spectator sports and heritage institutions

Employment and gross output

Number of employees, Labour Statistics Division (SEPH), catalogue no. 72-002-X. Sporting event attendances (various sources). Canadian Pari-Mutuel Agency, Agriculture and Agri-Food Canada, Prices Division.

7132 – Gambling industries

Gross output

Revenues, provincial lottery corporations. Prices Division (CPI), catalogue no. 62-001-X.

713A – Amusement and recreation industries

Employment

Number of employees, Labour Statistics Division (SEPH), catalogue no. 72-002-X.

721 – Accommodation services

Gross output

Number of occupied hotel and motel rooms by region, multiplied by base year room rates, Smith Travel Research and HVS International.

722 – Food services and drinking places

Gross output

Sales in current dollars, Services Division, catalogue no. 63-011-X. Prices Division (CPI), catalogue no. 62-001-X.

811 – Repair and maintenance

Revenues and employment

Revenues declared on the Goods and Services Tax remittance form, Canada Revenue Agency. Consumer Prices Division (CPI), Catalogue no. 62-001-X. Number of employees, Labour Statistics Division (SEPH), Catalogue no. 72-002-X.

813 – Religious, grant-making, civic, and professional and similar organizations

Employment and other

Number of employees, Labour Statistics Division (SEPH), catalogue no. 72-002-X. Personal spending, Income and Expenditure Accounts Division.

81A – Personal and laundry services and private households

Revenues, employment and other

Revenues declared on the Goods and Services Tax remittance form, Canada Revenue Agency. Consumer Prices Division (CPI), Catalogue no. 62-001-X. Number of employees, Labour Statistics Division (SEPH), Catalogue no. 72-002-X. Deaths, Canadian Centre for Health Information and Demography Division. Personal spending, Income and Expenditure Accounts Division.

9111 – Defence services

Person-hours

Hours-worked data, Income and Expenditure Accounts Division.

911A – Federal government public administration (except defence)

Person-hours

Hours-worked data, Income and Expenditure Accounts Division.

912 – Provincial and territorial public administration

Person-hours

Hours-worked data, Income and Expenditure Accounts Division.

913 – Local, municipal and regional public administration

Person-hours

Hours-worked data, Income and Expenditure Accounts Division.